

PENNSYLVANIA BULLETIN

Volume 46

Number 31

Saturday, July 30, 2016 • Harrisburg, PA

Pages 4039—4810

See Parts III through V
for the Treasury Department's
Unclaimed Property Owner's
Notice

Parts I and II

Agencies in this issue

The Courts
Delaware River Basin Commission
Department of Banking and Securities
Department of Community and Economic
Development
Department of Conservation and Natural
Resources
Department of Environmental Protection
Department of Health
Department of Labor and Industry
Department of Revenue
Environmental Quality Board
Executive Board
Governor's Office
Housing Finance Agency
Independent Regulatory Review Commission
Insurance Department
Milk Marketing Board
Pennsylvania Public Utility Commission
Philadelphia Parking Authority
Professional Standards and Practices
Commission
State Board of Nursing
State Board of Social Workers, Marriage and
Family Therapists and Professional Counselors
State Employees' Retirement Board
Treasury Department
Detailed list of contents appears inside.

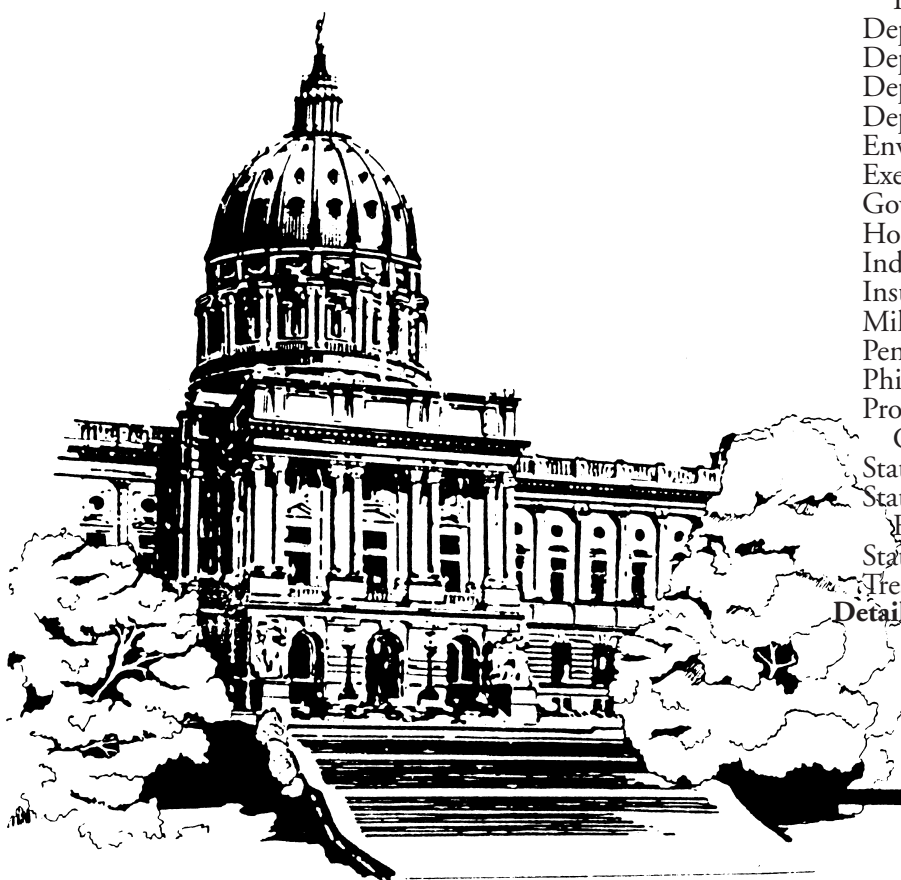

**Latest Pennsylvania Code Reporter
(Master Transmittal Sheet):**

No. 500, July 2016

CUT ON DOTTED LINES AND ENCLOSE IN AN ENVELOPE

CHANGE NOTICE/NEW SUBSCRIPTION

If information on mailing label is incorrect, please email changes to info@pabulletin.com or mail to:

FRY COMMUNICATIONS, INC.
Attn: *Pennsylvania Bulletin*
800 W. Church Rd.
Mechanicsburg, PA 17055-3198

CUSTOMER NUMBER (6 digit number above name on mailing label)

NAME OF INDIVIDUAL

OFFICE NAME—TITLE

ADDRESS (Number and Street)

(City) (State) (Zip Code)

TYPE OR PRINT LEGIBLY

PENNSYLVANIA



BULLETIN

(ISSN 0162-2137)

The *Pennsylvania Bulletin* is published weekly by Fry Communications, Inc. for the Commonwealth of Pennsylvania, Legislative Reference Bureau, 641 Main Capitol Building, Harrisburg, Pennsylvania 17120, under the policy supervision and direction of the Joint Committee on Documents under 4 Pa.C.S. Part II (relating to publication and effectiveness of Commonwealth documents). The subscription rate is \$82.00 per year, postpaid to points in the United States. Individual copies are \$2.50. Checks for subscriptions and individual copies should be made payable to "Fry Communications, Inc." Periodicals postage paid at Harrisburg, Pennsylvania.

Postmaster send address changes to:

FRY COMMUNICATIONS, Inc.
Attn: *Pennsylvania Bulletin*
800 West Church Road
Mechanicsburg, Pennsylvania 17055-3198
(717) 766-0211 ext. 2340
(800) 334-1429 ext. 2340 (toll free, out-of-State)
(800) 524-3232 ext. 2340 (toll free, in State)

Orders for subscriptions and other circulation matters should be sent to:

Fry Communications, Inc.
Attn: *Pennsylvania Bulletin*
800 West Church Road
Mechanicsburg, Pennsylvania 17055-3198

Copyright © 2016 Commonwealth of Pennsylvania

Editorial preparation, composition, printing and distribution of the *Pennsylvania Bulletin* is effected on behalf of the Commonwealth of Pennsylvania by FRY COMMUNICATIONS, Inc., 800 West Church Road, Mechanicsburg, Pennsylvania 17055-3198.

CONTENTS

THE COURTS

Part I

ALLEGHENY COURT RULES

Rules of the orphans' court division of the court of common pleas 4078

LOCAL COURT RULES

Beaver County

Local rules of orphans' court; No. 10937 of 2016 4119

Berks County

Amendments to local rules; No. 16-0094 4120

Bucks County

Order rescinding orphans' court rules 1.2A through 13.3A and orphans' court rule 17.1A and promulgating orphans' court rules 1.1A through 10.4A.... 4129

Chester County

Adoption of orphans' court local rules 4135

Dauphin County

Promulgation of local rules; No. 1793 S 1989 4142

Delaware County

Local rule 1920.54; doc. No. MD-12-5040 4144
New local rule 1915-4.1; doc. No. MD-12-5040 4147
New local rule 1915.11(d); doc. No. MD-12-5040.... 4148
Orphans' court local rules; doc. No. 12-5040 4148

Franklin and Fulton Counties

Amended local rules for the orphans' court of the 39th judicial district; rule 39-2.6 time for filing accounts and rule 39-2.7 time for filing objections. 4155

Lackawanna County

Local orphans' court rules 4155

Lancaster County

Adoption of rules of orphans' court; 2016-1570 4159

Lehigh County

Orphans' court rules; file No. AO 20014-0002 4161

Washington County

Local orphans' court rules; No. 2016-1..... 4172

PHILADELPHIA RULES

Adoption of local orphans' court rules pursuant to Pa.O.C. Rule 1.5(e) and Pa.R.J.A. 103; president judge general court regulation No. 2016-2 4048

SUPREME COURT

Relocation of magisterial district 11-1-02 within the eleventh judicial district; No. 400 magisterial rules doc..... 4175

EXECUTIVE AND INDEPENDENT AGENCIES

Part II

DELAWARE RIVER BASIN COMMISSION

Notices

Public hearing and business meeting 4204

DEPARTMENT OF BANKING AND SECURITIES

Notices

Actions on applications..... 4206

DEPARTMENT OF COMMUNITY AND ECONOMIC DEVELOPMENT

Proposed Rulemaking

Local earned income tax 4179

DEPARTMENT OF CONSERVATION AND NATURAL RESOURCES

Notices

Pilot Riparian Forested Buffer Grant Program..... 4208

DEPARTMENT OF ENVIRONMENTAL PROTECTION

Notices

2016 draft Integrated Water Quality Monitoring and Assessment Report; availability for public comment..... 4264

Applications, actions and special notices..... 4209

Department of Environmental Protection, the City of Philadelphia Water Department and Partnership for the Delaware Estuary; planned revision for the Comprehensive Conservation and Management Plan; public listening session..... 4265

Request for delegation of authority to implement the Federal plan requirements for sewage sludge incineration units; public hearing 4265

Small Business Compliance Advisory Committee meeting cancellation 4266

DEPARTMENT OF HEALTH

Notices

Approved prearrest and evidential breath testing devices..... 4266

Hospitals; requests for exceptions..... 4273

Laboratories approved for drugs 4274

Laboratories approved to determine controlled substance content of urine under The Clinical Laboratory Act, the Vehicle Code, the Fish and Boat Code and the Game and Wildlife Code 4275

Laboratories approved to perform blood lead and/or erythrocyte protoporphyrin determinations under The Clinical Laboratory Act 4291

Labs approved for blood alcohol content 4295

Long-term care nursing facilities; requests for exception..... 4303

DEPARTMENT OF LABOR AND INDUSTRY

Notices

Current Prevailing Wage Act debarments..... 4304

DEPARTMENT OF REVENUE

Notices

Realty transfer tax; 2015 common level ratio; real estate valuation factors 4304

Available Online at <http://www.pabulletin.com>

ENVIRONMENTAL QUALITY BOARD**Notices**

Meeting cancellation 4305

EXECUTIVE BOARD**Statements of Policy**

Reorganization of the Department of General Services 4185

Reorganization of the Department of Human Services 4185

Reorganization of the Department of Revenue 4185

GOVERNOR'S OFFICE**Statements of Policy**

Executive orders, management directives and other issuances of the directives management system indexed for reference purposes 4189

HOUSING FINANCE AGENCY**Notices**

Amendment to 2016 PHARE Plan; Pennsylvania Housing Affordability and Rehabilitation Enhancement Fund/Realty Transfer Tax 4305

INDEPENDENT REGULATORY REVIEW COMMISSION**Notices**

Notice of filing of final rulemakings 4306

INSURANCE DEPARTMENT**Notices**

Long term care partnership program revised guidance; request for comment; notice 2016-09 4307

Review procedure hearings under the Unfair Insurance Practices Act 4308

MILK MARKETING BOARD**Notices**

Hearing and presubmission schedule; all milk marketing areas; over-order premium 4309

PENNSYLVANIA PUBLIC UTILITY COMMISSION**Notices**

Purchase of sale of tangible property 4309

Service of notice of motor carrier applications 4309

Service of notice of motor carrier formal complaints 4310

Transfer of control (2 documents) 4313

Water service 4314

PHILADELPHIA PARKING AUTHORITY**Notices**

Request for proposals 4314

PROFESSIONAL STANDARDS AND PRACTICES COMMISSION**Notices**

Application of Gretta Markle for reinstatement of teaching certificates; doc. No. RE 16-03 4314

STATE BOARD OF NURSING**Notices**

Bureau of Professional and Occupational Affairs v. Jodie L. Majerik, LPN; file No. 14-51-14351; doc. No. 1230-51-2015 4314

STATE BOARD OF SOCIAL WORKERS, MARRIAGE AND FAMILY THERAPISTS AND PROFESSIONAL COUNSELORS**Notices**

In the matter of the denial of the application for a license by examination to practice professional counseling of Rachel Keridwen Carlson; doc. No. 1149-69-16 4315

STATE EMPLOYEES' RETIREMENT BOARD**Notices**

Hearing scheduled 4315

Parts III—V**TREASURY DEPARTMENT****Notices**

Unclaimed property owners 4319

READER'S GUIDE TO THE *PENNSYLVANIA BULLETIN* AND THE *PENNSYLVANIA CODE*

Pennsylvania Bulletin

The *Pennsylvania Bulletin* is the official gazette of the Commonwealth of Pennsylvania. It is published every week and includes a table of contents. A cumulative subject matter index is published quarterly.

The *Pennsylvania Bulletin* serves several purposes. First, it is the temporary supplement to the *Pennsylvania Code*, which is the official codification of agency rules and regulations and other statutorily authorized documents. Changes in the codified text, whether by adoption, amendment, repeal or emergency action must be published in the *Pennsylvania Bulletin*. Further, agencies proposing changes to the codified text do so in the *Pennsylvania Bulletin*.

Second, the *Pennsylvania Bulletin* also publishes: Governor's Executive Orders; State Contract Notices; Summaries of Enacted Statutes; Statewide and Local Court Rules; Attorney General Opinions; Motor Carrier Applications before the Pennsylvania Public Utility Commission; Applications and Actions before the Department of Environmental Protection; Orders of the Independent Regulatory Review Commission; and other documents authorized by law.

The text of certain documents published in the *Pennsylvania Bulletin* is the only valid and enforceable text. Courts are required to take judicial notice of the *Pennsylvania Bulletin*.

Adoption, Amendment or Repeal of Regulations

Generally an agency wishing to adopt, amend or repeal regulations must first publish in the *Pennsylvania Bulletin* a Notice of Proposed Rulemaking. There are limited instances when the agency may omit the proposal step; it still must publish the adopted version.

The Notice of Proposed Rulemaking contains the full text of the change, the agency contact person, a fiscal note required by law and background for the action.

The agency then allows sufficient time for public comment before taking final action. An adopted proposal must be published in the *Pennsylvania Bulletin* before it can take effect. If the agency

wishes to adopt changes to the Notice of Proposed Rulemaking to enlarge the scope, it must repropose.

Citation to the *Pennsylvania Bulletin*

Cite material in the *Pennsylvania Bulletin* by volume number, a page number and date. Example: Volume 1, *Pennsylvania Bulletin*, page 801, January 9, 1971 (short form: 1 Pa.B. 801 (January 9, 1971)).

Pennsylvania Code

The *Pennsylvania Code* is the official codification of rules and regulations issued by Commonwealth agencies and other statutorily authorized documents. The *Pennsylvania Bulletin* is the temporary supplement to the *Pennsylvania Code*, printing changes as soon as they occur. These changes are then permanently codified by the *Pennsylvania Code Reporter*, a monthly, loose-leaf supplement.

The *Pennsylvania Code* is cited by title number and section number. Example: Title 10 *Pennsylvania Code*, § 1.1 (short form: 10 Pa. Code § 1.1).

Under the *Pennsylvania Code* codification system, each regulation is assigned a unique number by title and section. Titles roughly parallel the organization of Commonwealth government. Title 1 *Pennsylvania Code* lists every agency and its corresponding *Code* title location.

How to Find Documents

Search for your area of interest in the *Pennsylvania Code*. The *Pennsylvania Code* is available at www.pacode.com.

Source Notes give the history of regulations. To see if there have been recent changes, not yet codified, check the List of *Pennsylvania Code* Chapters Affected in the most recent issue of the *Pennsylvania Bulletin*.

A chronological table of the history of *Pennsylvania Code* sections may be found at www.legis.state.pa.us/cfdocs/legis/CH/Public/pcde_index.cfm.

The *Pennsylvania Bulletin* also publishes a quarterly List of Pennsylvania Code Sections Affected which lists the regulations in numerical order, followed by the citation to the *Pennsylvania Bulletin* in which the change occurred. The *Pennsylvania Bulletin* is available at www.pabulletin.com.

**SUBSCRIPTION INFORMATION: (717) 766-0211
GENERAL INFORMATION AND FINDING AIDS: (717) 783-1530**

Printing Format

Material proposed to be added to an existing rule or regulation is printed in **bold face** and material proposed to be deleted from a rule or regulation is enclosed in brackets [] and printed in **bold face**. Asterisks indicate ellipsis of *Pennsylvania Code* text retained without change. Proposed new or additional regulations are printed in ordinary style face.

Fiscal Notes

Section 612 of The Administrative Code of 1929 (71 P. S. § 232) requires that the Office of Budget prepare a fiscal note for regulatory actions and administrative procedures of the administrative departments, boards, commissions or authorities receiving money from the State Treasury stating whether the proposed action or procedure causes a loss of revenue or an increase in the cost of programs for the Commonwealth or its political subdivisions; that the fiscal note be published in the *Pennsylvania Bulletin* at the same time as the proposed change is advertised. A fiscal note provides the following information: (1) the designation of the fund out of which the appropriation providing for expenditures under the action or procedure shall be made; (2) the probable cost for the fiscal year the program is implemented; (3) projected cost estimate of the program for each of the 5 succeeding fiscal years; (4) fiscal history of the program for which expenditures are to be made; (5) probable loss of revenue for the fiscal year of its implementation; (6) projected loss of revenue from the program for each of the 5 succeeding fiscal years; (7) line item, if any, of the General Appropriation Act or other appropriation act out of which expenditures or losses of Commonwealth funds shall occur as a result of the action or procedures; (8) recommendation, if any, of the Secretary of the Budget and the reasons therefor.

The required information is published in the foregoing order immediately following the proposed change to which it relates; the omission of an item indicates that the agency text of the fiscal note states that there is no information available with respect thereto. In items (3) and (6) information is set forth for the first through fifth fiscal years; in that order, following the year the program is implemented, which is stated. In item (4) information is set forth for the current and two immediately preceding years, in that order. In item (8) the recommendation, if any, made by the Secretary of Budget is published with the fiscal note. See 4 Pa. Code § 7.231 *et seq.* Where “no fiscal impact” is published, the statement means no additional cost or revenue loss to the Commonwealth or its local political subdivision is intended.

Reproduction, Dissemination or Publication of Information

Third parties may not take information from the *Pennsylvania Code* and *Pennsylvania Bulletin* and reproduce, disseminate or publish such information except as provided by 1 Pa. Code § 3.44. 1 Pa. Code § 3.44 reads as follows:

§ 3.44. General permission to reproduce content of Code and Bulletin.

Information published under this part, which information includes, but is not limited to, cross references, tables of cases, notes of decisions, tables of contents, indexes, source notes, authority notes, numerical lists and codification guides, other than the actual text of rules or regulations may be reproduced only with the written consent of the Bureau. The information which appears on the same leaf with the text of a rule or regulation, however, may be incidentally reproduced in connection with the reproduction of the rule or regulation, if the reproduction is for the private use of a subscriber and not for resale. There are no other restrictions on the reproduction of information published under this part, and the Commonwealth hereby consents to a reproduction.

List of Pa. Code Chapters Affected

The following numerical guide is a list of the chapters of each title of the *Pennsylvania Code* affected by documents published in the *Pennsylvania Bulletin* during 2016.

4 Pa. Code (Administration)

Adopted Rules

1	1529, 1891, 2027, 2029
6	440, 853
7a	2268, 2271

Proposed Rules

245	354
247	354

Statements of Policy

9	22, 219, 1027, 1808, 2065, 2318, 2858, 3072, 3259, 3961, 4185, 4189
58	3660

7 Pa. Code (Agriculture)

Proposed Rules

149	3655
-----	------

10 Pa. Code (Banking and Securities)

Proposed Rules

1	3420
102	3420
202	3420
203	3420
204	3420
205	3420
206	3420
207	3420
208	3420
209	3420
210	3420
211	3420
301	3420
302	3420
303	3420
304	3420
305	3420
401	3420
404	3420
501	3420
504	3420
513	3420
601	3420
602	3420
603	3420
604	3420
605	3420
606	3420
609	3420
610	3420
701	3420
901	3420
1001	3420

12 Pa. Code (Commerce, Trade and Local Government)

Proposed Rules

31	221
81	3069
151	4179

Statements of Policy

31	2171, 2423
----	------------

22 Pa. Code (Education)

Adopted Rules

12	3815
14	3815
16	3815
49	3815

Proposed Rules

11	1806
73	1555

25 Pa. Code (Environmental Protection)

Adopted Rules

121	2036
129	2036
215	446
806	17
901	1417

Proposed Rules

93	1205, 1324, 2970
109	857
208	1421
210	996
211	996
218	3509
240	3509
901	2967

28 Pa. Code (Health and Safety)

Adopted Rules

1131	3254
------	------

Proposed Rules

23	1798
----	------

31 Pa. Code (Insurance)

Adopted Rules

84	3645
161	2415

Proposed Rules

84	460
147	458

34 Pa. Code (Labor and Industry)

Adopted Rules

401	2315
403	2315
405	2315

40 Pa. Code (Liquor)

Adopted Rules

1	352
7	2553
13	352

Proposed Rules

9	1652
11	1652

49 Pa. Code (Professional and Vocational Standards)

Adopted Rules

25	1316
36	447

Proposed Rules

40 2417
 42 886, 888

52 Pa. Code (Public Utilities)

Adopted Rules

53 449, 1791
 1017 1203

Proposed Rules

1 1016
 3 1016
 5 1016
 23 1016
 29 1016
 57 654
 61 658
 67 658

Statements of Policy

69 1902

55 Pa. Code (Human Services)

Adopted Rules

13 3177
 14 3177
 20 3177
 2380 3177
 2390 3177
 2600 3177
 2800 3177
 3800 3177
 4200 3177
 4210 3177
 4215 3177
 4220 3177
 4230 3177
 4300 3177
 4305 3177
 4310 3177
 6201 3177
 6210 3177
 6211 3177
 6250 3177
 6350 3177
 6400 3177
 6500 3177
 6600 3177

Statements of Policy

1101 2683
 1150 3262

58 Pa. Code (Recreation)

Adopted Rules

53 1549
 65 1650
 105 1549
 111 1549
 131 2664
 139 2665, 2671
 141 2674, 2675
 143 2676

Proposed Rules

65 2557
 93 2555
 111 2555
 131 1426
 133 2680

135 2679, 3258
 139 1427, 1553
 141 1423, 1425, 1552
 143 1423
 147 2678
 681a 1433

61 Pa. Code (Revenue)

Adopted Rules

701 3646
 702 3646
 703 3646

67 Pa. Code (Transportation)

Proposed Rules

189 991
 403 3957

201 Pa. Code (Rules of Judicial Administration)

Adopted Rules

1 3790
 7 1781
 19 330, 3790

204 Pa. Code (Judicial System General Provisions)

Adopted Rules

83 1642, 2163

Proposed Rules

81 2274, 2407
 83 978, 2407

207 Pa. Code (Judicial Conduct)

Adopted Rules

3 2033
 4 2033
 5 2033
 33 553
 51 553
 105 2167

210 Pa. Code (Appellate Procedure)

Adopted Rules

3 8
 5 3231
 9 8
 17 3232

Proposed Rules

1 2518
 3 2518
 5 2518
 7 2518
 9 2518
 13 2518
 15 2518
 16 2518
 17 2518
 19 2518
 27 2518
 33 2518

225 Pa. Code (Rules of Evidence)

Adopted Rules

83 2409

Proposed Rules

Article IX 3793, 3795

231 Pa. Code (Rules of Civil Procedure)

Adopted Rules

200 332, 2409, 3797
 1000 1895, 2409, 3797
 1915 1412, 2854
 1920 3233
 Part II 3804

Proposed Rules

200 982
 1650 3635
 1910 2275
 1915 3932
 Part II 332, 2306

234 Pa. Code (Rules of Criminal Procedure)

Adopted Rules

1 3806
 4 1532, 3235
 5 1532, 3414
 7 1532
 8 554
 10 1532, 3235

Proposed Rules

1 1643
 5 1643, 3636, 3935
 7 3637

237 Pa. Code (Juvenile Rules)

Adopted Rules

1 2411, 3808
 11 2411, 3808
 16 3415

Proposed Rules

1 555, 3939
 2 3940
 4 1782
 5 3944
 6 3944
 11 555
 12 3940
 13 3949
 15 3951
 16 3951

246 Pa. Code (Minor Court Civil Rules)

Adopted Rules

100 2412
 200 3811
 300 2412

Proposed Rules

500 984
 1000 984

249 Pa. Code (Philadelphia Rules)

Unclassified 445, 1541, 2855, 2953, 3416, 4048

252 Pa. Code (Allegheny County Rules)

Unclassified 1542, 4078

255 Pa. Code (Local Court Rules)

Unclassified .. 209, 558, 560, 647, 651, 652, 759, 854, 855, 856, 987, 988, 989, 1192, 1201, 1311, 1312, 1314, 1412, 1414, 1415, 1416, 1542, 1787, 1789, 1896, 1897, 1898, 2034, 2035, 2314, 2413, 2549, 2551, 2660, 2966, 3064, 3239, 3240, 3243, 3245, 3250, 3417, 3418, 3640, 3641, 3642, 3643, 3644, 3813, 3954, 3956, 4119, 4120, 4129, 4135, 4142, 4144, 4147, 4148, 4155, 4159, 4161, 4172

THE COURTS

Title 249—PHILADELPHIA RULES

PHILADELPHIA COUNTY

Adoption of Local Orphans' Court Rules Pursuant to Pa.O.C. Rule 1.5(e) and Pa.R.J.A. 103; Presi- dent Judge General Court Regulation No. 2016-2

Order

And Now, this 20th day of July, 2016, the Board of Judges of Philadelphia County having voted at the Board of Judges' meeting held on May 19, 2016 to adopt proposed Philadelphia County Local Orphans' Court Rules ("Local Rules") subject to review and modifications upon submission to the Supreme Court of Pennsylvania Orphans' Court Procedural Rules Committee ("Rules Committee") as required by Pa.O.C. Rule 1.5(e), now contained in Pa.R.J.A. 103(d), the proposed Local Rules having been submitted to the Rules Committee for review and, upon request by the Rules Committee, the Local Rules having been modified as requested by the Rules Committee, and the Rules Committee having now provided written confirmation that the Local Rules may be promulgated and published in the *Pennsylvania Bulletin*,

Now, therefore, *It Is Hereby Ordered and Decreed* that the following Philadelphia County Local Orphans' Court Rules are adopted and shall become effective September 1, 2016.

As required by Pa.R.J.A. 103(d), this General Court Regulation and the Local Rules being adopted has been submitted to the Supreme Court of Pennsylvania Orphans' Court Procedural Rules Committee for review, and written notification has been received from the Rules Committee certifying that the Local Rules are not inconsistent with any general rule of the Supreme Court. This General Court Regulation shall be filed with the Office of Judicial Records (formerly the Prothonotary) as well as with the Clerk of the Orphans' Court, in a docket maintained for Orders issued by the First Judicial District of Pennsylvania. As required by Pa.R.J.A. 103(d)(5)(ii), two certified copies of this General Court Regulation and Local Rules, as well as one copy of the General Court Regulation and Local Rules on a computer diskette, shall be distributed to the Legislative Reference Bureau for publication in the *Pennsylvania Bulletin*. As required by Pa.R.J.A. 103(d)(6) one certified copy of this General Court Regulation and Local Rules shall be filed with the Administrative Office of Pennsylvania Courts, published on the website of the First Judicial District at <http://courts.phila.gov>, and incorporated in the complete set of local rules no later than 30 days following publication in the *Pennsylvania Bulletin*. Copies of the General Court Regulation and Local Rules shall also be published in *The Legal Intelligencer* and will be submitted to American Lawyer Media, Jenkins Memorial Law Library, and the Law Library for the First Judicial District.

By the Court

HONORABLE SHEILA WOODS-SKIPPER,
*President Judge, Court of Common Pleas
Philadelphia County*

PHILADELPHIA ORPHANS' COURT DIVISION RULES

CHAPTER I. PRELIMINARY RULES

Rule 1.1A. Short Title and Citation.

These Rules shall be known as the Philadelphia Orphans' Court Rules, shall be referred to individually herein as "Rule," and shall be cited as "Phila.O.C. Rule _____."

Rule 1.3A. Definitions.

"Legal Periodical"—*The Legal Intelligencer* shall be the legal periodical for the publication of legal notices in Philadelphia County, whenever publication in a legal periodical is required by Act of Assembly, or by Rule or order of Court.

Rule 1.8A. Forms.

Local Orphans' Court forms are set forth in the Appendix.

CHAPTER II. ACCOUNTS, OBJECTIONS AND DISTRIBUTIONS

Rule 2.4A. Additional Receipts and Disbursements.

Receipts and disbursements subsequent to the date to which the account was stated and to be included in the adjudication shall be set forth in the Petition for Adjudication/Statement of Proposed Distribution and in the audit notice.

Probate Section Comment: Generally, appearance slips should be used to inform the Court of minor errors or discrepancies in the account, or additional filing fees and other nominal expenses incurred by the accountant since the closing date of the account that are to be included in the adjudication.

Rule 2.4B. Papers to Be Filed With Accounts.

(1) *All Accounts.* Counsel shall electronically file the following papers contemporaneously with the account:

- (a) account filing checklist;
- (b) a Petition for Adjudication/Statement of Proposed Distribution;
- (c) copies of all agreements with respect to settlements and compromises;
- (d) copies of agreements, if any, with respect to the accountant's compensation, if credit therefor is taken in the account or requested at the audit;
- (e) a waiver of an income accounting by those entitled to the income, if the account does not contain a complete income accounting and such a waiver is not attached to the account;
- (f) the official receipt for any inheritance tax paid during the period of the accounting; and
- (g) a statement of the method and date of giving notice to all interested parties of the filing of the account and the Petition for Adjudication/Statement of Proposed Distribution and of the time of the audit, or alternatively, an averment that such notice shall be given and a certification thereof shall be submitted at the audit as hereinafter set forth. In those instances where notice has been given, a copy of said notice, as well as the names and addresses of the parties notified, shall be appended to the Petition for Adjudication/Statement of Proposed Distribution. In those instances where notice is yet to be given, a copy of said notice, as well as the names and addresses of the

parties notified, shall be submitted to the Court at audit, together with a statement executed by the accountant or the accountant's counsel certifying that notice has been given.

(2) *Accounts of Personal Representatives.* In addition to the papers required by Rule 2.4B(1), at the time of the filing of an account of a personal representative, counsel shall electronically file:

(a) a copy of the original letters, together with proof of advertisement thereof; and

(b) a copy of the inventory and of the will and codicils, certified by the accountant or counsel to be true and correct.

(3) *Accounts of Trustees.* In addition to the papers required by Rule 2.4B(1), at the time of the filing of an account of a trustee, counsel shall electronically file a copy of the trust instrument, certified by the accountant or counsel to be true and correct.

(4) *Accounts of Trustees of Special Needs Trusts.* In addition to the papers required by Rule 2.4B(1), at the time of the filing of an account of a trustee of a special needs trust, counsel shall electronically file:

(a) a copy of the trust instrument, certified by the accountant or counsel to be true and correct;

(b) letter of No Objection from counsel for the Pennsylvania Department of Human Services; and

(c) statement of method and date of notice to Pennsylvania Department of Human Services Special Needs Trust Depository and Social Security Administration.

(5) *Accounts of Guardians of the Estates of Minors.* In addition to the papers required by Rule 2.4B(1), at the time of the filing of an account of a guardian of the estate of a minor, counsel shall electronically file:

(a) a copy of the will, deed or decree by which the guardian was appointed;

(b) a statement that notice of the audit has been given to all known, unpaid claimants;

(c) a statement of the former minor or, if the former minor has been adjudicated an incapacitated person, of the guardian of the estate of the former minor, setting forth the date the former minor attained majority; and that the former minor or the guardian of the estate of the former minor:

(i) has examined the account;

(ii) approves the account and requests that it be confirmed; and

(iii) agrees that the guardian of the estate of the minor shall be discharged upon distribution to the former minor or to the guardian of the estate of the former minor of the balance shown in the account, subject to such additional credits as may be authorized by law and set forth in the adjudication.

(6) *Accounts of Guardians of the Estates of Incapacitated Persons.* In addition to the papers required by Rule 2.4B(1), at the time of the filing of an account of a guardian of the estate of an incapacitated person, counsel shall electronically file:

(a) a statement of the manner and date of appointment of the guardian and a copy of the decree by which the guardian was appointed; and

(b) a statement of whether a personal representative has been appointed if the incapacitated person is de-

ceased; and if so, the date and place of grant of letters and a valid certificate of appointment.

(7) *Accounts of Agents under Power of Attorney.* In addition to the papers required by Rule 2.4B(1), at the time of filing an account of an agent under power of attorney, counsel shall electronically file a copy of the power of attorney, certified by the accountant or counsel to be true and correct.

(8) *Distribution to Foreign Fiduciary.* In addition to the papers required by Rule 2.4B(1), at the time of filing an account, when a share of the estate is distributable to a foreign fiduciary, counsel shall electronically file:

(a) a certificate of appointment issued within three months of the date of the filing or a copy of the instrument evidencing the authority of the fiduciary to receive the fund, certified by the proper authorities at the place of issuance to be in effect at the time of the filing;

(b) an affidavit by the foreign fiduciary setting forth whether or not an ancillary administrator has been appointed in Pennsylvania, together with averments that:

(i) the foreign fiduciary is authorized, under the laws of the jurisdiction in which the foreign fiduciary qualified, to receive the fund to be distributed;

(ii) the filing of security has been waived, or the amount of the bond which has been filed and the name of the surety; and

(iii) there are no creditors within the Commonwealth of Pennsylvania of the estate for which the foreign fiduciary has been appointed and no rights of any resident of Pennsylvania will be adversely affected by the requested distribution.

Probate Section Comment: The requirements of paragraph (8) are based on 20 Pa.C.S. § 4101 et seq. Particular attention is directed to Section 4111 and its correlation with paragraph (8)(b)(iii) of the Rule. Under Section 4111, the Court has broad discretionary power to refuse distribution of a share of an estate to the domiciliary personal representative of a deceased nonresident creditor or other distributee and to require an ancillary administration in Pennsylvania.

Rule 2.5A. Advertisement of Accounts. Posting.

The Clerk shall give notice of all accounts and of the time and place of the call of the audit list by:

(1) advertising once a week for two (2) successive weeks in *The Legal Intelligencer* and in one (1) Philadelphia daily newspaper of general circulation; and

(2) posting copies of the audit lists in the office of the Clerk.

Rule 2.6A. Filing for a Particular Audit.

An account to appear on a particular audit list must be electronically filed not later than 3 p.m. on the fifth Wednesday preceding the day on which such list will be called.

Rule 2.6B. When Audit Lists Called. Postponed or Adjourned.

Generally, the audit lists shall be called during the week beginning with the second Monday of September and the weeks beginning with the first Monday of other months. The call of an audit list may be postponed or adjourned at the discretion of the Auditing Judge or the Court. When the first Monday of the month falls on a holiday on which the Courts are closed, the audit list shall be called on the next business day.

Rule 2.7A. Appearances at Audit.

Counsel for the accountant, the accountant, and any other interested party appearing pro se who desires to raise objections or otherwise be heard, shall personally appear at the call of the audit list and enter an appearance on the form supplied by the Court.

Rule 2.9A. Schedules of Distribution.

(1) *Filing.* When directed by the Auditing Judge or at the election of the accountant, a schedule of distribution, in the form approved by the Court, shall be electronically filed with the Clerk. The Auditing Judge, in his or her discretion, may direct that only awards of real property or personal property, to be distributed in kind, need be included in the schedule of distribution.

(2) *Certification.* The attorney for the accountant shall certify that the schedule of distribution is correct and in conformity with the adjudication. See below (3)(a), (3)(b)(ii) and (6)(b) for additional statements to be included in the certification where appropriate.

(3) Consent or Notice.

(a) Written consents to the schedule of distribution may be attached thereto. The attorney for the accountant shall certify whether or not the parties whose consents are attached constitute all interested parties affected by the filing of the schedule of distribution and all other parties to whom notice was directed by the Court.

(b) Notice of the filing of the schedule of distribution shall be given to all interested parties affected thereby and to such other parties as the Court may direct, except those parties whose consents are attached. The notice shall state the date of filing, that a copy of the schedule of distribution accompanies the notice or will be sent upon request, and that any party who objects to the schedule of distribution must electronically file objections within twenty (20) days of the filing of the schedule of distribution under penalty that the Court may otherwise assume that there is no objection and may approve the schedule of distribution as filed.

(i) Notice shall be given no later than the day of the filing of the schedule of distribution, by a letter addressed to the last known address of the party or to his or her attorney of record.

(ii) It shall be sufficient return of notice for the attorney for the accountant to certify on the schedule that due notice of the filing thereof was given as required by this Rule. A copy of the letter of notice and a list of those to whom notice was sent shall be submitted with the schedule.

(4) Objections.

(a) Objections may be electronically filed within twenty (20) days of the filing of the schedule of distribution, and shall indicate the basis for the objections and in what respect the schedule of distribution fails to conform to the adjudication. In no event may objections raise questions which actually were or could have been raised at the audit of the account.

(b) Objections shall be electronically filed with the Clerk. The Auditing Judge shall re-examine the subject matter; may hold a hearing or argument thereon, at the Auditing Judge's discretion; and may make such disposition of the objections as the Auditing Judge deems proper in a supplemental adjudication.

(5) Approval.

(a) Where the consents of all necessary parties are attached, the Court may approve the schedule of distribution immediately upon filing. Where notice was given to any party, the Court may approve the schedule of distribution twenty (20) days after the filing thereof.

(b) In the absence of objections, the schedule of distribution shall become absolute on the date of approval thereof.

(c) Where objections have been filed and dismissed, the schedule of distribution shall be approved.

(d) Upon approval of the schedule of distribution, the accountant shall have the authority to make necessary assignments and transfers of any property awarded.

(6) *Confirmation of Title to Real Property.* Approval of the schedule of distribution shall constitute confirmation of title in the distributees.

(a) *Separate Awards.* A schedule of distribution shall set forth separate awards of real property in separate paragraphs.

(b) *Description.* Certification by Counsel. Real property shall be described in the same detail and with the same particularity as is commonly required to be included in deeds, and, in addition, shall include information pertinent to the derivation of title. Counsel for the accountant shall certify that counsel or counsel's agent has examined the last recorded deed or the record thereof in the public office for recording deeds in the county in which the real estate is located and that the description in the schedule of distribution is in conformity therewith.

(c) *Certification by Clerk.* The Clerk shall, upon request, certify excerpts from an approved schedule of distribution for recording in any public office for recording deeds.

(7) *Effect Upon Distribution.* When the matters which are the subject of a schedule of distribution, or the report of an auditor or master, are so separate and distinct that an objection to any one or more, whether sustained or dismissed, cannot affect the remainder, and the accountant will not be prejudiced by the distribution of such remainder, confirmation of the schedule of distribution or report shall not be suspended, except as to those matters to which objections have been taken; distribution may proceed as to the remainder; and any party from whom such distribution has been withheld may petition the Court to order distribution.

Rule 2.10A. Content of Report for Foreign Heirs and Unknown Distributees.

The report required by Pa.O.C. Rule 2.10(b) shall be submitted at the audit, and shall include, substantially, the following:

(1) *Unknown Distributee.* If it appears that the identity or whereabouts of a distributee is unknown, or there are no known heirs, the fiduciary shall submit a written report, verified by affidavit of the fiduciary and counsel for the fiduciary, in which shall be set forth:

(a) the nature of the investigation made to locate the heirs of the decedent, in complete detail; and

(b) in cases of intestacy, or where there are no known heirs, a family tree, as complete as possible under the circumstances, supported by such documentary evidence as the fiduciary has been able to obtain.

The term "investigation," as used in this Rule, shall include inquiry of or as to as many of the following as

may be pertinent and feasible: residents of the household in which the decedent resided; friends and neighbors; labor union membership; places of employment; social, fraternal, or beneficial organizations; insurance records; church membership; school records; social security, Veterans' Administration, or military service records; naturalization records, if not native born; and such other sources of information as the circumstances may suggest.

(2) *Non-Resident Distributee*. If the fiduciary requests the Court to withhold distribution to a non-resident distributee, he shall submit a written report, verified by the affidavit of the fiduciary and counsel for the fiduciary, in which shall be set forth:

(a) the relationship of the distributee to the decedent, and any available information concerning the distributee's present whereabouts;

(b) in cases of intestacy, a family tree, as complete as possible under the circumstances, supported by such documentary evidence as the fiduciary has been able to obtain; and

(c) the reasons for the request that distribution be withheld, and the suggested manner of withholding.

Rule 2.11A. Charitable Trusts. Visitorial Powers.

(1) *Exercise: In General*. In the exercise of its visitorial and supervisory powers over charitable trusts, in general, the Court will, in its discretion, from time to time, by general rule or special order, direct the official examiner, or a special examiner appointed for the purpose, to make an examination of the assets of a designated trust and an investigation to determine whether the purposes of the trust are being carried out in the manner provided by the trust agreement; and to submit to the Court a written report thereon which shall follow as nearly as may be the form prescribed by Pa.O.C. Rule 9.4 for a master's report and shall contain specific recommendation for the Court's consideration.

(2) *Cemetery Trusts*. In the exercise of its visitorial and supervisory powers over cemetery trusts, the Court will, from time to time, appoint a cemetery trust examiner, or examiners, who shall, periodically, inspect all cemetery lots and places of interment or sepulcher maintained under cemetery trusts subject to the jurisdiction of the Court; audit, informally, trustee's accounts pertaining thereto; examine the assets thereof; and submit written reports thereon to the Court in accordance with such rules and regulations as the Court will, from time to time, promulgate.

Rule 2.11B. Termination of Trust.

A trustee making distribution of the corpus of a trust upon its termination without formal accounting shall obtain from the distributees a receipt and waiver of accounting which shall be delivered to the examiner and attached to the examiner's report thereof. Such receipt and waiver shall not constitute an approval by the Court of the administration of the trust, nor operate as a discharge by the Court of the trustee or the trustee's sureties. If an estate is distributed without an accounting, the fiduciary shall be personally liable for the compensation of the examiner, unless provision is made therefor at the time of distribution.

Rule 2.11C. Compensation.

(1) *In General*. Each estate shall be liable for the compensation of the examiner based upon a schedule of fees fixed by the Court or as determined by the Court.

(2) *Cemetery Trusts*. The cemetery trust examiner, or examiners, appointed under Rule 2.11A supra, shall be paid by the trustees in an amount fixed by the Court.

CHAPTER III. PETITION PRACTICE AND PLEADING

Rule 3.4A. Exhibits, Consents, Approvals, Checklists, and Attachments.

Exhibits, consents, approvals, checklists, and attachments shall meet the requirements of Pa.O.C. Rule 1.8 and Rule 1.8A.

CHAPTER IV. FORMAT AND SERVICE OF LEGAL PAPER BY PARTIES AND COURT; ELECTRONIC FILING

Rule 4.2A. Method. Absentee Individuals and Presumed Decedents.

Whenever notice is to be given to an absentee or a presumed decedent, it shall be given in the manner provided by Act of Assembly, or, in the absence thereof, in such manner as the Court by special order shall direct.

Rule 4.7A. Electronic Filing and Service of Legal Papers.

(1) *Electronic Filing*. Parties shall file all legal papers with the Clerk by means of electronic filing.

(2) *Website, Username and Password*.

(a) *Website*. The Orphans' Court Electronic Filing System shall be available at all times at the Court's website address, <http://courts.phila.gov>, or at such other website as the Court may designate from time to time.

(b) *Username and Password*. To obtain access to the Orphans' Court Electronic Filing System, counsel or a party not represented by counsel ("filing party") shall apply for a Username and Password at the Court's website.

(3) *Electronic Filing of Legal Paper*.

(a) A filing party shall file all legal papers and exhibits at the Court's website.

(b) The Clerk shall not maintain a hard copy of any legal paper or exhibit filed electronically under this Rule.

(c) A hard copy of the legal paper shall be signed and, as required, verified prior to the electronic filing of the legal paper, and the filing party shall retain such hard copy as required by Pa.O.C. Rule 4.7(c).

(4) *Redaction and Access*.

(a) All legal papers and exhibits filed electronically shall be available electronically to the filing parties, as the Court may provide from time to time. The Clerk shall maintain computer terminals in the Clerk's office for this purpose.

(b) The Clerk shall provide public access to a redacted copy of electronically-filed legal papers and exhibits, as the Court may provide from time to time. The Clerk shall maintain computer terminals in the Clerk's office for this purpose.

(c) The Clerk shall redact the following personal data identifiers from an electronically filed legal papers, including the Cover Sheet but excluding exhibits, for public access:

- (i) The name of the minor in minors' estates.
- (ii) Social Security numbers.
- (iii) Dates of birth.

(iv) Financial account numbers.

(v) Home addresses.

(d) A filing party shall redact the personal data identifiers listed in subsection (c) from all exhibits to a legal paper. The Clerk shall not review exhibits to determine whether personal data identifiers have been redacted.

(5) *Filing Date.*

(a) Immediately upon receipt of the legal paper, the Clerk shall provide the filing party with email notification that the legal paper has been received by the Court's Electronic Filing System.

(b) Within six (6) business hours of receipt of the legal paper, the Clerk shall provide the filing party with email notification that the legal paper has been accepted for filing or rejected.

(c) A legal paper accepted for filing shall be deemed to have been filed as of the date and time it was received by the Court's Electronic Filing System. If a legal paper is rejected, the Clerk shall specify the reason. Subject to the provisions of subsection (d), a rejected legal paper shall be deemed as not having been filed.

(d) Any filing party for whom the failure of the Court's website or the erroneous rejection of a legal paper resulted in an untimely filing may file a petition requesting that the legal paper be deemed filed as of the submission date. Such petition shall state the date and time of the alleged failure or rejection. A petition alleging failure of the Court's website shall state why the legal paper could not be timely filed in person in the Clerk's office. A petition alleging erroneous rejection of a legal paper shall state why the rejection was erroneous and why the legal paper could not be timely re-submitted.

(6) *Automation Fee. Payment of Filing Fees.*

(a) The Clerk shall collect, in addition to all other applicable fees, an automation fee of \$10.00 for each legal paper for which a filing fee is now charged.

(b) The Clerk is authorized to charge the sum of \$1.00 per page for each page of a legal document or exhibit which is not filed in pdf.

(c) All fees collected pursuant to this Rule shall be set aside by the Clerk and remitted to the First Judicial District and shall be used by the Court consistent with Pa.O.C. Rule 4.7(f)(2).

(d) The Clerk shall not accept a legal paper as filed before payment of the required filing fee.

(7) *Local Procedures.* The Court may develop further administrative procedures, as needed, to implement this Rule and to provide for security of the electronic filing system, as required by changing technology. All such administrative procedures shall be posted on the Court's website.

CHAPTER V. RULES GOVERNING SPECIFIC TYPES OF PETITIONS

Rule 5.2A. Family Exemption. Additional Requirements.

(1) *Contents of Petition.* A petition for the family exemption shall also set forth in separate paragraphs:

(a) the name, residence and date of death of decedent;

(b) the name, address, and relationship of the petitioner to the decedent, and whether the petitioner was a member of the same household as the decedent at the date of his death;

(c) if petitioner is the surviving spouse, the date and place of the ceremonial marriage, and the name and official capacity of the person who performed the ceremony; or, in case of a common-law marriage, all averments necessary to establish the validity of such a marriage;

(d) whether the decedent died testate or intestate; where, when, and to whom letters were granted; if decedent died intestate, the names, relationship, and addresses of those interested as next of kin;

(e) the location and valuation of the property claimed; and

(f) that notice has been given in accordance with Pa.O.C. Rule 3.5 to the personal representative or, when no letters have been granted, to the parties adversely affected.

(2) *Exhibits.* In addition to those otherwise required, the following exhibits shall be attached to the petition:

(a) a copy of the will;

(b) a copy of the inventory showing the valuation of the property claimed, when the exemption is claimed from personal property, and the gross estate exceeds the amount of the family exemption provided by law; and

(c) a verified return of notice.

Rule 5.2B. Allowance for Family Exemption.

(1) *Prior to Audit.* The petition may be electronically filed with the Clerk at any time prior to audit in order that the demand may be a matter of record.

(a) *Personal Property.* If the petition requests the exemption prior to audit, the petitioner shall electronically file the petition with the Clerk and thereafter shall give twenty (20) days' written notice of such filing to all persons adversely affected thereby who do not join in the prayer of the petition. In the absence of a responsive pleading, on presentation of a verified return of notice, an appropriate decree may be entered.

(b) *Real Property.* If the petition requests the exemption prior to the audit and the interested parties do not agree upon the valuation, the practice and procedure shall be as provided by Pa.O.C. Rule 5.2(a) and Rule 5.2C.

(2) *At Audit.* The filing of the petition prior to audit shall be brought to the attention of the Auditing Judge, or the request may be presented at the audit. The Auditing Judge may require that the property claimed be appraised or that notice be given in such manner as the Auditing Judge shall direct.

Rule 5.2C. Appraisal. Notice. Confirmation.

(1) *Filing of Appraisal.* The appraisers shall, within thirty (30) days after their appointment, electronically file with the Clerk an appraisal of the property claimed.

(2) *Notice of Appraisal.* Upon the filing of the appraisal, notice thereof shall be given to the personal representative, and to the next of kin; and, if there are neither personal representative, nor next of kin, then to the Attorney General. The notice shall contain a copy of the petition and the appraisal, and a statement that confirmation of the appraisal and the setting apart of the real estate for the family exemption will be requested and may be allowed by the Court, of which not less than twenty (20) days' notice is given therein, unless objections are filed. If the address or whereabouts of any of the next of kin is unknown, notice shall be given in such manner as the Court shall direct.

(3) *Confirmation and Setting Apart of Allowance.* In the absence of objection to the appraisal, at the expiration of the notice period under paragraph (2), and after the last appearance of the advertisement, if any, upon submission of proof of notice, the Court may enter a decree.

Rule 5.3A. Allowance to Surviving Spouse of Intestate. Additional Requirements.

(1) *Contents of Petition.* A petition for the allowance to the surviving spouse of an intestate shall also set forth in separate paragraphs:

(a) the information required in a petition for family exemption under Rule 5.2A, as far as appropriate;

(b) the death of decedent, intestate, without issue or adopted children; the names, addresses, and the relationship of those interested as next of kin; and

(c) that notice has been given in accordance with Pa.O.C. Rule 3.5 to the personal representative; if no personal representative has been appointed, then to those interested as next of kin; if there are no next of kin, then to the Attorney General.

(2) *Exhibits.* The following exhibits shall be attached to the petition:

(a) if a ceremonial marriage occurred, a certified copy of the marriage certificate;

(b) if there were prior marriages by either spouse, a copy of the death certificate, if dissolved by death; or a certified copy of the decree of divorce by which such marriages were dissolved;

(c) a copy of the inventory and appraisement;

(d) a copy of any executed consent; and

(e) a verified return of notice.

Rule 5.3B. Appraisal. Notice. Confirmation.

(1) *Filing of Appraisal.* The appraisers shall, within thirty (30) days after their appointment, electronically file with the Clerk an appraisal of the property claimed.

(2) *Notice of Appraisal.* Upon the filing of the appraisal, notice thereof shall be given to the personal representative, and to the next of kin; and, if there are neither personal representative, nor next of kin, then to the Attorney General. The notice shall contain a copy of the petition and the appraisal, and a statement that confirmation of the appraisal and the setting apart of the real estate to the surviving spouse will be requested and may be allowed by the Court, of which not less than twenty (20) days notice is given therein, unless objections are filed. If the address or whereabouts of any of the next of kin is unknown, notice shall be given in such manner as the Court shall direct.

(3) *Confirmation and Setting Apart of Allowance.* In the absence of objection to the appraisal, at the expiration of the notice period under paragraph (2), and after the last appearance of the advertisement, if any, upon submission of proof of notice, the Court may enter a decree.

Rule 5.4A. Petition for Citation to Restrain the Payment or Transfer of Property Under 20 Pa.C.S. § 2211(d).

(1) *Contents of Petition.* The petition of an electing spouse shall set forth the following:

(a) the same information which is required under paragraphs (1)(a) through (d) under Rule 5.16E;

(b) if an election has been filed, the date of the filing, and the date and method of notice to the decedent's personal representative of the filing;

(c) an averment that the property whose transfer or payment the petitioner seeks to restrain is property which may be subject to election as set forth in 20 Pa.C.S. § 2203 and a detailed description of the property to the extent known by the petitioner, which shall include the following:

(i) the nature of the property and its approximate fair market value;

(ii) the names of all persons holding title to the property at the time of the decedent's death and at the time of presenting the petition;

(iii) the identification of any fiduciary having an interest in the property; and

(iv) the nature of the decedent's interest in the property and the date of any transfers of any interest held by the decedent in the property;

(d) an averment that failure to restrain the transfer or payment of the property may result in irreparable injury to the petitioner;

(e) any other information relevant to the disposition of the petition; and

(f) a prayer for a citation, directed to all persons whom the petitioner alleges may transfer or make payments of the property described in paragraph (1)(c) hereof, to show cause why they should not be restrained from making payments or transfers of the aforesaid property.

(2) *Exhibits.* The following shall be attached to the petition:

(a) a copy of the decedent's will, deed, trust agreement or other instrument of conveyance (if any) pertaining to the property with respect to which relief is requested; and

(b) consents to the relief requested signed by those interested parties who have consented thereto and who have not joined in the petition.

(3) *Service of Citation and Notice.* Service of the citation and notice on all interested parties shall be made in accordance with Pa.O.C. Rule 3.5(a).

(4) *Decree.* There shall be attached to the face of the petition:

(a) A preliminary decree in approved form awarding a citation as requested in the petition; and

(b) A final decree in approved form providing for the relief requested. In appropriate cases, the decree will fix the amount of security, if any, to be entered.

Rule 5.4B. Petition to Extend the Time for a Surviving Spouse to file for an Elective Share in Accordance With 20 Pa.C.S. § 2210(b).

(1) *Contents of Petition.* A petition by a surviving spouse shall set forth the following:

(a) the same information which is required under paragraphs (1)(a) through (d) under Rule 5.16E;

(b) the fact(s) relied upon to justify an extension of time in which to file an election;

(c) any other information relevant to the disposition of the petition; and

(d) a prayer for the extension requested.

(2) *Exhibits.* The following shall be attached to the petition:

(a) a copy of the decedent's will, deed, trust agreement or other instrument of conveyance (if any) pertaining to the property which may be subject to the spouse's elective rights; and

(b) consents to the extension requested signed by those interested parties who do not join in the petition, and the names of those parties who do not consent and a copy of the notice which has been given to them.

(3) *Notice.* Any interested party who does not join in the petition or consent to the extension shall receive notice of the filing of the petition in accordance with Pa.O.C. Rule 3.5.

(4) *Decree.* A proposed decree in approved form shall be attached to the face of the petition.

Rule 5.5A. Appointment of Guardian ad litem or Trustee ad litem. Report Requirements.

(1) *Time of Filing of Report.* The guardian ad litem and/or trustee ad litem shall electronically file the report within 60 days after appointment by the Court unless the time for filing is otherwise shortened or extended by (a) the Court or (b) agreement of the parties.

(2) *Contents of Report.* The report of the guardian ad litem and/or trustee ad litem shall contain the following:

(a) a statement of when, how and why the guardian ad litem and/or trustee ad litem was appointed;

(b) the identity and interests of persons on whose behalf the guardian ad litem and/or trustee ad litem has been appointed;

(c) a review of the account, if applicable;

(d) a statement of the legal and other issues involved and the position of the guardian ad litem and/or trustee ad litem with respect thereto;

(e) such other information as the guardian ad litem and/or trustee ad litem deems relevant; and

(f) the report may also contain a request by the guardian ad litem and/or trustee ad litem for compensation.

Rule 5.6A. Minor's Estate. Restricted Account.

(1) *Waiver of Security.* In lieu of the entry of security, the Court, in the decree appointing the guardian, may authorize the guardian to deposit the funds of the minor in an interest-bearing account or certificate of deposit in a bank with an office located in Philadelphia County in an amount not to exceed the insured amount; subject to the express restriction, to be noted on the records of the institution, that no withdrawals shall be made therefrom without order of Court. Proof of deposit evidencing the restriction shall be electronically filed with the Court within sixty (60) days.

(2) *Limitation.* An account or certificate of deposit under this Rule shall not exceed the amount which is fully insured by the Federal Savings and Loan Insurance Corporation or the Federal Deposit Insurance Corporation.

(3) *Additional Assets.* When the guardian has received assets in addition to the deposit or investment made in accordance with this Rule, the guardian shall account as if the restricted account did not form part of the estate.

(4) A depository in which a guardian of the estate of a minor has deposited the funds in a restricted savings account or certificate of deposit pursuant to Court order is authorized to release sufficient funds therefrom to pay income taxes levied by the state or federal government

upon said minor's estate upon the signature of the guardian without Court approval.

Rule 5.6B. Minor's Estate. When Guardian Unnecessary.

(1) *Disposition. In General.* If the value of the real and personal estate of a minor does not exceed the statutory limitation, the Court may:

(a) authorize payment or delivery thereof to the minor, or the parent or other person maintaining the minor;

(b) direct the deposit of the money in a restricted account, in the name of a natural guardian of the minor, or of the minor himself; or

(c) make such provision for the retention or deposit of securities or other assets, as the Court shall deem for the best interests of the minor.

(2) *Mortgage or Sale of Real Property.* If the entire estate of a minor does not exceed the statutory limitation, the Court, upon petition, may authorize the parent or other person maintaining the minor to convey or mortgage any real property forming a part or all of such estate, without the appointment of a guardian or the entry of security. The petition shall conform to the requirements of the Rules governing the sale or mortgage of real property by a guardian. The order of the Court may be conditioned upon the deposit of the proceeds of the sale or mortgage in a restricted account.

Rule 5.6C. Minor's Estate. Allowances.

(1) *In General.*

(a) *Responsibility of Guardian.* Expenditures from income for the benefit of the minor should ordinarily be made by the guardian upon the guardian's own responsibility without application to the Court for approval.

(b) *Petitions. Permissive. Mandatory.*

(i) *Permissive.* The guardian may petition the Court for approval of periodical payments from income needed for the maintenance, support or education of the minor, the minor's spouse or children.

(ii) *Mandatory.* No payments shall be made by the guardian, unless approval by the Court is first obtained, when payment is to be made from principal.

(2) *Contents of Petition. Allowance for Maintenance, Support or Education.* A petition for an allowance from a minor's estate, for the maintenance, support or education of the minor, the minor's spouse or children, shall set forth:

(a) the manner of the guardian's appointment and qualification, and the dates thereof; and the terms of the instrument creating the estate;

(b) the age and residence of the minor; whether the minor's parents are living; the name of the person with whom the minor resides; and, if married, the name and age of the minor's spouse and children;

(c) the value of the minor's estate, real and personal, and the net annual income;

(d) the circumstances of the minor, whether employed or attending school; if the minor's mother or father, or other person charged with the duty of supporting the minor, is living, the financial condition and income of such person and why such person is not discharging his or her duty to support the minor; and whether there is adequate provision for the support and education of the minor, or the minor's spouse and children;

(e) the date and amount of any previous allowance by the Court, and the name of the Judge who granted it;

(f) the financial requirements of the minor and the minor's family unit, in detail, and the circumstances making such allowance necessary; and

(g) if the petition is presented by someone other than the guardian, that demand was made upon the guardian to act, and the reason, if any, given by the guardian for the guardian's failure to do so.

(3) *Contents of Petition. Allowance of Counsel Fee.* A petition for the allowance of counsel fee shall set forth the views of the guardian with respect to the reasonableness of the fee and contain sufficient facts to enable the Court to pass judgment on the matter. The following exhibits shall be attached to the petition:

(a) a statement of counsel setting forth in detail the nature and extent of the services performed;

(b) the joinder of the minor's parents or surviving parent; or, if both parents are deceased; the joinder of the adult person with whom the minor resides, or the superintendent or other official in charge of the institution having custody of the minor, and in all cases of a married minor, of his or her spouse; and

(c) the joinder of the minor, if over eighteen (18) years of age.

Rule 5.10A. Petitions for Leave to Sell Real Property at Public Sale Under 20 Pa.C.S. §§ 3353, 5155, 5521(b) and 7780.6(a).

(1) *Contents of Petition.*

(a) A petition by a personal representative shall set forth the following information:

(i) the name, residence and date of death of the decedent; whether he died testate or intestate; and the date letters were granted to the petitioner;

(ii) that the petitioner is not otherwise authorized by statute to sell; or is not authorized to do so by the will; or that it is desirable that the sale have the effect of a judicial sale, stating the reasons;

(iii) the total value of the property set forth in the inventory and the date it was filed;

(iv) the value at which the real property to be sold was included in the inventory;

(v) if bond was entered, the name of the surety and the amount of such bond;

(vi) the names and relationships of all interested parties; whether or not they are sui juris, and, if not, the names of their fiduciaries (if any) and a statement of how they were appointed; and whether or not they join in the petition or consent to the sale;

(vii) the street address or other adequate description of the property to be sold, a brief description of the building erected upon the property, the current occupant of the property and the current tax assessment;

(viii) a list of all liens of record known to the petitioner; and

(ix) sufficient facts to enable the Court to determine that the sale is desirable for the proper administration and distribution of the estate.

(b) A petition by a trustee shall set forth the following information:

(i) how title was acquired, stating the date and place of probate of the will or recording of the deed to the trustee;

(ii) a recital of the relevant provisions of the will, deed or trust agreement pertaining to the real property to be sold and a recital of the history of the trust;

(iii) that the petitioner is not otherwise authorized to sell by statute or the will, deed, trust agreement or other relevant instrument; or that it is desirable that the sale have the effect of a judicial sale, stating the reasons;

(iv) the total approximate current value of property held in trust; and

(v) the same information as is required under subparagraphs (a)(v) through (ix) in a petition by a personal representative.

(c) A petition by a guardian of a minor's estate shall set forth the following information:

(i) the circumstances of the petitioner's appointment;

(ii) the name, age and residence of the minor; the names of the minor's parents and whether either of them is deceased;

(iii) how title was acquired;

(iv) if an inventory was filed, the total value of the property set forth therein and the date it was filed, and the value at which the real property to be sold was included therein;

(v) the total approximate current value of property held by the petitioner;

(vi) a recital of the provisions of the will, deed, trust agreement or other relevant instrument relating to the real property to be sold;

(vii) that the petitioner is not authorized to sell the real property; or that it is desirable that the sale have the effect of a judicial sale, stating the reasons;

(viii) the nature and extent of the interest of the minor, of the petitioner and of third persons in the real property;

(ix) sufficient information to enable the Court to find that the proposed sale is in the best interest of the minor; and

(x) the same information as is required under subparagraphs (a)(v) through (ix) in a petition by a personal representative.

(d) A petition by a guardian of an incapacitated person's estate shall set forth the following information:

(i) the date of the petitioner's appointment and the name of the Hearing Judge;

(ii) the domicile of the incapacitated person and the institution, if any, at which the incapacitated person is maintained;

(iii) how title was acquired;

(iv) the total value of the property set forth in the inventory and the date it was filed;

(v) the value at which the real property to be sold was included in the inventory;

(vi) the total approximate current value of property held by the petitioner;

(vii) a statement of all claims of the incapacitated person's creditors known to the petitioner;

(viii) sufficient information to enable the Court to find that the proposed sale is in the best interest of the incapacitated person;

(ix) if the property to be sold is the incapacitated person's former residence, an averment that he is not likely to return to live in it; and

(x) the same information as is required under subparagraphs (a)(v) through (ix) in a petition by a personal representative.

(2) *Exhibits.* The following exhibits shall be attached to the petition:

(a) a copy of the will, deed, trust agreement, decree or other relevant instrument by which the petitioner was appointed; and

(b) consents to the sale signed by those interested parties who do not join in the petition, and the names of those parties who do not consent and a copy of the notice which has been given to them.

(3) *Notice of Petition for Public Sale.* Any interested party who does not join in the petition or consent to the sale shall receive notice of the filing of the petition in accordance with Pa.O.C. Rule 3.5.

(4) *Decree.* A proposed decree providing that the real property be offered for public sale and that a return of sale be electronically filed with the Court shall be attached to the face of the petition.

(5) *Notice of Public Sale.* Notice and advertisement of the public sale of real property shall specify the time and place of the proposed sale, clearly identify the property by street address or other adequate description, and be given:

(a) by advertisement in the legal publication, if any, designated by Rule of Court of that county for publication of notices, the publication to be made not less than twenty (20) days before the date of sale;

(b) as ordered by the Court, by advertisement in a newspaper of general circulation in each county wherein any portion of the real estate is located;

(c) by posting a notice at a conspicuous place on the premises; and

(d) at least twenty (20) days prior to sale, by notice to each interested party by service on the attorney appearing of record for such party, or if there is no such attorney, by personal service or, if the party's residence is known, by delivery at such residence or by mail.

(6) *Post-Sale Return of Notice.* The petitioner shall electronically file with the Court an affidavit which shall set forth:

(a) The price obtained;

(b) The name and address of the purchaser and an averment that the purchaser was the highest bidder; and

(c) Proof of notice given as required by Rule 5.10A(5), including dates of publication.

Rule 5.11A. Petitions for Leave to Sell or Exchange Real Property at Private Sale Under 20 Pa.C.S. §§ 3353, 5155, 5521(b) and 7780.6(a).

(1) *Contents of Petition.* A petition under this Rule shall set forth, as nearly as may be practicable, the same information as is required under Rule 5.10A with regard to a petition to sell real property at public sale and, in addition, it shall set forth the following information:

(a) the name and address of the purchaser and a brief recital of the terms of sale; and

(b) the estimated net proceeds which the petitioner will receive at the time of settlement.

(2) *Exhibits.* The following exhibits shall be attached to the petition:

(a) a copy of the will, deed, trust agreement, decree or other relevant instrument by which the petitioner was appointed;

(b) consents to the sale signed by those interested parties who do not join in the petition, and the names of those parties who do not consent and a copy of the notice given to them;

(c) a copy of the agreement of sale;

(d) a schedule setting forth the computation of the estimated net proceeds which the petitioner will receive at the time of settlement, including an itemized list of estimated closing expenses; and

(e) the affidavits of two real estate appraisers or brokers not of the same office, setting forth the information required under Pa.O.C. Rule 5.11(b).

(3) *Notice.* Any interested party who does not join in the petition or consent to the sale shall receive notice of the filing of the petition in accordance with Pa.O.C. Rule 3.5.

(4) *Decree.* A proposed decree approving the sale and, where appropriate, fixing the amount of security to be entered by the petitioner shall be attached to the face of the petition.

Rule 5.12A. Petition for Leave to Mortgage or Lease Real Property Under 20 Pa.C.S. §§ 3353, 5155, 5521(b) and 7780.6(a).

(1) *Contents of Petition.* A petition by a fiduciary under this Rule shall set forth, as nearly as may be practicable, the same information as is required under Rule 5.10A with regard to a petition to sell real property at public sale by the same fiduciary; and, in addition, it shall set forth the name of the proposed mortgagee or lessee, the amount and terms of the proposed mortgage loan or lease and sufficient facts to enable the Court to determine whether the proposed mortgage or lease should be approved.

(2) *Exhibits.* The following exhibits shall be attached to the petition:

(a) a copy of the will, deed, trust agreement, decree or other relevant instrument by which the petitioner was appointed;

(b) consents to the mortgage or lease signed by those interested parties who do not join in the petition, and the names of those parties who do not consent and a copy of the notice given to them; and

(c) a statement by the proposed mortgagor agreeing to grant the mortgage loan.

(3) *Notice.* Any interested party who does not join in the petition or consent to the mortgage or lease shall receive notice of the filing of the petition in accordance with Pa.O.C. Rule 3.5.

(4) *Decree.* A decree in approved form shall be attached to the face of the petition approving the mortgage or lease and, where appropriate, fixing the amount of security to be entered by the petitioner.

Rule 5.13A. Public Sale of Inalienable Property Under 20 Pa.C.S. § 8301 et seq.*(1) Contents of Petition.*

(a) *Trustee.* A petition to sell real property at public sale, under 20 Pa.C.S. § 8301 et seq. shall also set forth in separate paragraphs:

(i) how title was acquired, stating the date and place of probate of the will or recording of the deed;

(ii) a full description of the real property, its improvements, by whom it is occupied, its rental value, the current tax assessment, and the liens and charges to which it is subject;

(iii) the interest of the petitioner, if a fiduciary, how and when such fiduciary was appointed; if other than a fiduciary, the name of the fiduciary, if any, and how and when such fiduciary was appointed;

(iv) a recital of the history of the trust, and of the relevant provisions of the will or deed pertaining to the real property to be sold; the names of all parties and the nature and extent of their interests, stating which, if any, are minors or incapacitated persons, and giving the names and record of appointment of their guardians, if any; and the names of the next of kin and the age of any minors;

(v) the limitations or defeasibility from which title is to be freed, following as closely as possible the language of 20 Pa.C.S. § 8301; and that the purpose of the proceeding is to obtain a decree stating that the title transferred to the purchaser shall be indefeasible by any person ascertained or unascertained, or by any class of persons mentioned in the petition or decree having a present or expectant interest in the premises, and unprejudiced by any error in the proceedings of the Court;

(vi) sufficient facts to enable the Court to determine whether the proposed sale will be to the interest and advantage of the parties, and whether the said sale may be made without prejudice to any trust, charity, or purpose for which the real property is held, and without the violation of any law which may confer an immunity or exemption from sale or alienation; and

(vii) the names of any parties who do not voluntarily appear.

(b) *Guardian.* A petition by a guardian to sell real property at public sale, under 20 Pa.C.S. § 8301 et seq., shall also set forth in separate paragraphs:

(i) that the petitioner was appointed guardian of the estate of the minor, stating the method, date and record of appointment; or, if the estate of the minor consists of an interest in real property of a value not exceeding the statutory limitation provided in 20 Pa.C.S. §§ 5101 and 5102, that the petitioner is the natural guardian, or the person by whom the minor is maintained, stating the relationship of the petitioner to the minor;

(ii) the interest of the minor and a full description of the real property proposed to be sold; its improvements; by whom it is occupied; its rental value; the current tax assessment; and the liens and charges to which it is subject;

(iii) whether title was acquired by will, descent or deed, the date of decedent's death, the date and place of probate of the will or recording of the deed with respect to the real property proposed to be sold; and if the interest of the minor is partial, the names of the other parties, the nature of their interest, that they desire the sale to be made, and are willing to join in the deed;

(iv) the age of the minor; the names of his or her next of kin; and the notice given them of the filing of this petition; and

(v) sufficient facts to enable the Court to determine that it would be in the interest of such minor that the real property be sold.

(2) *Exhibits.* The following exhibits shall be attached to a petition by a fiduciary to sell real property at public sale, under 20 Pa.C.S. § 8301 et seq.:

(a) a copy of the will, deed, trust agreement, decree or other relevant instrument by which the fiduciary was appointed; and

(b) consents to the sale signed by those interested parties who consent thereto, and the notice which has been given to those parties who do not consent, or voluntarily appear as petitioners or respondents; if all parties having an interest do not voluntarily appear as petitioners or respondents, a citation will be granted, directed to all parties who have not appeared, as provided by 20 Pa.C.S. § 8304.

(3) *Notice. Security.* The practice and procedure with respect to the entry of security and notice shall conform to the appropriate provisions of Rule 5.10A(1)(a)(v) and Rule 5.10A(5).

Rule 5.13B. Private Sale of Inalienable Property Under 20 Pa.C.S. § 8301 et seq.*(1) Contents of Petition.*

(a) *Trustee.* A petition by a trustee to sell real property at private sale, under 20 Pa.C.S. § 8301 et seq., shall also set forth in separate paragraphs:

(i) the information required under Rule 5.13A(1);

(ii) the name and address of the proposed purchaser, the price to be paid; the terms of the proposed sale; and that the price offered is better than can be obtained at a public sale; and

(iii) when the proposed sale is of an undivided interest, that the other interested parties desire the sale to be made and are willing to join in the deed.

(b) *Guardian.* A petition by a guardian to sell real property at private sale, under 20 Pa.C.S. § 8301 et seq., shall also set forth in separate paragraphs:

(i) the information required under Rule 5.13A(2); and

(ii) the name and address of the proposed purchaser, the price to be paid, the terms of the proposed sale, and that the price offered is better than can be obtained at a public sale.

(2) *Exhibits.* The following exhibits shall be attached to a petition by a fiduciary to sell real property at private sale under 20 Pa.C.S. § 8301 et seq.:

(a) a copy of the will, deed, trust agreement, decree or other relevant instrument by which the fiduciary was appointed;

(b) a copy of the agreement of sale;

(c) affidavits by two real estate appraisers setting forth the information required by Pa.O.C. Rule 5.10(b); and

(d) consents to the sale signed by those interested parties who consent thereto and the notice which has been given to those parties who do not consent, or voluntarily appear as petitioners or respondents; if all parties having an interest do not voluntarily appear as

petitioners or respondents, a citation will be granted, directed to all parties who have not appeared, as provided by 20 Pa.C.S. § 8304.

(3) *Notice. Security.* The Court, in the decree approving or confirming the sale, will fix the amount of security which the fiduciary shall be required to enter. The practice and procedure with respect to notice shall conform to the appropriate provisions of Rule 5.11A.

Rule 5.13C. Mortgage of Inalienable Property under 20 Pa.C.S. § 8301.

(1) *Contents of Petition.* A petition by a fiduciary to mortgage real property, under 20 Pa.C.S. § 8301 et seq., shall conform as closely as practicable to the requirements of these Rules with regard to a petition to sell real property at public sale by the same fiduciary; shall set forth the amount and terms of the proposed loan; and shall set forth sufficient facts to enable the Court to determine whether the proposed loan should be approved.

(2) *Exhibits. Security.* The exhibits required by Rule 5.12A(2) shall be attached to the petition, with the proviso regarding consents, that if all parties having an interest do not voluntarily appear as petitioners or respondents, a citation will be granted, directed to all parties who have not appeared, as provided by 20 Pa.C.S. § 8304. Security shall be fixed as provided by Rule 5.12A(4).

Rule 5.13D. Real Estate or Fiduciaries in Other Counties of Inalienable Property. 20 Pa.C.S. § 8301.

(1) Fiduciaries whose appointments originated in this county shall obtain leave of this Court to petition the Court of another county of this Commonwealth, under 20 Pa.C.S. § 8301 et seq., to sell or mortgage real property located in that county. Such leave may be obtained by petition to this Court setting forth briefly the substantial averments of a petition for the sale or mortgage of real property.

(2) Fiduciaries whose appointments originated in other counties of this Commonwealth shall obtain leave of the Court of their appointment to petition this Court under 20 Pa.C.S. § 8301 et seq. to sell or mortgage real property located in this county. The petition to this Court shall comply with the provisions of these Rules with regard to the sale or mortgage of real property, and shall include, as exhibits, copies of the petition and of the decree of the Court of origin.

Rule 5.16A. Settlement of Small Estates under 20 Pa.C.S. § 3102.

(1) *Contents of Petition.* A petition for the settlement of a small estate shall set forth:

(a) the name, date of death and residence of the decedent;

(b) the name and address of the petitioner and petitioner's relationship to the decedent;

(c) if petitioner is the surviving spouse, the date and place of the ceremonial marriage, and the name and official capacity of the person who performed the ceremony; or, in case of a common-law marriage, all averments necessary to establish the validity of such a marriage;

(d) whether the decedent died testate or intestate; if letters were granted, where, to whom and when they were granted; and the amount of bond (if any) given by the personal representative;

(e) the names, relationships and a brief description of the interests of all persons entitled to share in the decedent's estate under the will or intestate laws; a statement as to whether any of them is a minor, an incapacitated person or deceased, with the name of his or her fiduciary, if any; and a statement as to whether any of them has received or retained any property of the decedent under 20 Pa.C.S. § 3101, or otherwise;

(f) the person or persons, if any, entitled to the family exemption and, if a claim is to be made in the petition, any additional facts necessary to establish the right thereto, as required by Pa.O.C. Rule 5.2 and Rule 5.2A;

(g) a list of the assets of the decedent and the value of each asset, either incorporated in the petition or attached as an exhibit;

(h) an itemized list, either incorporated in the petition or attached as an exhibit, setting forth under separate headings:

(i) all disbursements made prior to the filing of the petition, including the amounts and dates paid, the names of the payees and a description of the purposes of the disbursements; and

(ii) all unpaid claims against the estate, including the amounts of such claims, the names of the claimants, the bases for such claims and indicating which claims are admitted. In the case of an insolvent estate,

(iii) such disbursements and unpaid claims shall be listed under separate categories according to the order of priority of payment under 20 Pa.C.S. § 3392 for insolvent estates.

(i) an averment as to the status of the inheritance tax;

(j) an averment that twenty (20) days written notice of the filing of the petition has been given to every unpaid beneficiary, heir or claimant who has not joined in or consented to the petition, and, if the decedent's heirs are unknown, to the Attorney General; and

(k) a prayer for distribution of the personal property to those entitled and, in appropriate cases, for the discharge of the personal representative and the release of any surety.

(2) *Exhibits.* The following exhibits shall be attached to the petition:

(a) a copy of the decedent's will certified by counsel to be a true and correct copy;

(b) consents to the petition signed by those unpaid beneficiaries, heirs and claimants who do not join in the petition, and the names of any of them who do not consent and a copy of the notice which has been given to them; and

(c) a copy of the official Inheritance Tax Assessment and, if an inheritance tax payment was made prior to the date of filing the petition, a copy of the inheritance tax receipt.

(3) *Notice.* Any interested party who does not join in or consent to the petition shall receive notice of the filing of the petition in accordance with Pa.O.C. Rule 3.5.

(4) *Decree.* A proposed decree, setting forth a list of all disbursements and distributions of the assets of the estate and, in appropriate cases, providing for the discharge of the personal representative and the release of any surety, shall be attached to the face of the petition.

(5) *Appraisal.* No appraisal of the decedent's personal property is required, unless ordered by the Court.

Rule 5.16B. Procedure for Determination of Title to Decedent's Interest in Real Estate under 20 Pa.C.S. § 3546.

(1) *Contents of Petition.* A petition under 20 Pa.C.S. § 3546 for the determination of title shall set forth:

(a) the name of the petitioner and petitioner's relationship to the decedent;

(b) the facts on which the claim of the petitioner is based;

(c) whether the decedent died testate or intestate, and where, when, and to whom letters were granted;

(d) a description of real property located within the Commonwealth, and the place, book, and page of recording the last deed thereto;

(e) the names and addresses of all known creditors and interested parties; and

(f) the facts material to a determination of the title.

(2) *Exhibits.* The following exhibits shall be attached to the petition:

(a) the notice which has been given to creditors, and interested parties; if the heirs of the decedent are unknown, a copy of the notice given to the Attorney General; and

(b) a copy of decedent's will.

Rule 5.16C. Petitions to Fix or Waive Additional Security under 20 Pa.C.S. §§ 3351 and 7780.6(a).

(1) *Contents of Petition.*

(a) In a sale, whether public or private, of real property without benefit of an order of Court directing or authorizing such sale, where a personal representative or trustee was required to give a bond, a petition by a personal representative or trustee shall set forth the following information:

(i) the name, residence and date of death of the decedent; whether the decedent died testate or intestate; and the date letters were granted to the petitioner;

(ii) the total value of all assets set forth in the inventory;

(iii) the value at which the real property to be sold was included in the inventory;

(iv) if bond was entered, the name of the surety and the amount of such bond;

(v) the street address or other adequate description of the property to be sold; a brief description of the building erected on the property; the current occupant of the property; and the current tax assessment;

(vi) the name and address of the purchaser and a brief recital of the terms of the sale;

(vii) the estimated net proceeds which petitioner will receive at the time of settlement;

(viii) a list of all liens of record known to petitioner;

(ix) the names and relationships of all interested parties; whether or not they are sui juris, and, if not, the names of their fiduciaries and a statement of how they were appointed; and whether or not they join in the petition or consent to the sale; and

(x) sufficient facts to enable the Court to determine that the sale is desirable for the proper administration and distribution of the estate.

(b) A petition by a trustee shall set forth the following information:

(i) how title was acquired;

(ii) a recital of the relevant provisions of the will, trust agreement, deed or other relevant instrument pertaining to the real property to be sold;

(iii) the estimated value of all assets currently held in trust; and

(iv) the same information required under paragraph (a)(iv) through (x) in a petition by a personal representative.

(2) *Notice.* Any interested party who does not join in the petition or consent to the sale shall receive notice of the terms of sale and of the filing of the petition in accordance with Pa.O.C. Rule 3.5.

(3) *Exhibits.* Attached to the petition shall be the following:

(a) a copy of the will, trust agreement, deed, or other relevant instrument;

(b) a copy of the agreement of sale;

(c) a schedule setting forth the computation of the estimated net proceeds which petitioner will receive at the time of settlement, including an itemized list of estimated closing expenses; and

(d) consents to the sale signed by those interested parties who do not join in the petition, and the names and addresses of those parties who do not consent and a copy of the notice which has been given to them.

(4) *Appraisals.* No appraisal shall be required where counsel for petitioner certifies that:

(a) in counsel's opinion the estate is solvent; and

(b) counsel knows of no objection to the sale by an interested party. In the absence of such certification, an appraisal by a qualified appraiser shall be presented with the petition. The Court may order the appointment of an appraiser in any case where it deems it appropriate or necessary for the disposition of the petition.

(5) *Decree.* A proposed decree shall be attached to the face of the petition. In the decree the Court shall fix the amount of security which the petitioner shall be required to enter, or excuse the petitioner from entering additional security. The corporate surety shall be the same as on the original bond, unless the Court directs otherwise.

(6) *Specific Petitions.*

(a) *Petition by a Personal Representative or a Trustee:* When a personal representative or trustee is required to petition the Court to have additional security fixed or waived under Rule 5.16C, the sale must meet with Court approval; otherwise personal representatives and trustees have statutory authority to sell real property without Court approval unless a specific devisee of the real property refused to join in the sale, the personal representative or trustee wishes to bid on the property, or the governing instrument denies the power to sell. See 20 Pa.C.S. §§ 3351, 3353, 3356 and 7780.6(a).

(b) *Petition by a Guardian of a Minor's Estate:* A guardian of a minor's estate may be appointed by order of Court, by will in accordance with 20 Pa.C.S. § 2519(b), or by instrument of conveyance in accordance with 20 Pa.C.S. § 5115. A Court appointed guardian does not have the power to sell real property without Court approval. See 20 Pa.C.S. § 5155. A will or instrument of

conveyance appointing a guardian may give the guardian power to sell without Court approval. See 20 Pa.C.S. § 5146(a).

(c) *Petition by a Guardian of an Incapacitated Person's Estate:* A guardian of an incapacitated person's estate does not have the power to sell real estate without Court approval.

(d) With respect to petitions to sell real property under the Inalienable Property Act, See 20 Pa.C.S. § 8301 et seq. See Rules 5.13A to 5.13D.

(e) The procedure and the information required for a petition for the private sale of real property to pay debts of a decedent shall conform, as nearly as practicable, to the procedure and information required of a petition presented under Rule 5.11A.

Rule 5.16D. Approval of Corporate Fiduciaries. Security.

(1) *In General.* Financial institutions having fiduciary powers and authorized to do business in this Commonwealth, upon petition and pursuant to approval by the Court, may act as fiduciaries in matters pending in the Court, provided that a copy (either the original or photocopy) of the certificate evidencing the approval to conduct fiduciary activities issued by the appropriate state or federal banking regulator is attached to the petition. The institution shall certify in the petition that the certificate has been issued by the appropriate regulator and is valid as of the date of the petition.

(2) *Period of Approval.* The approval granted by the Court under paragraph (1) of this Rule shall be for a period of one year running from January 1 to December 31. In order for approval to be granted or renewed in a timely fashion, an institution must file this petition on or before December 15 in the year preceding the year in which the institution wishes to act as a corporate fiduciary. The approval granted by the Court is subject to compliance by the institution with these Rules and with such other rules and regulations governing approval or renewal as the Court will, from time to time, promulgate.

(3) *Security.* Except when required by statute or for special cause shown, a bond will not be required of an approved corporate fiduciary.

Rule 5.16E. Petition to Enforce the Rights of an Electing Spouse under 20 Pa.C.S. § 2201 et seq.

(1) *Contents of Petition.* The petition by an electing spouse shall set forth the following:

(a) the name, date of death and residence of the decedent;

(b) the name and address of the petitioner, and the petitioner's residence on the date of the decedent's death;

(c) an averment that the petitioner is the surviving spouse of the decedent; the date and place of the ceremonial marriage, and the name and the official capacity of the person who performed the ceremony; or, in case of a common-law marriage, all averments necessary to establish the validity of such a marriage;

(d) whether the decedent died testate or intestate; if letters were granted, where, to whom and when they were granted;

(e) the approximate value of all assets which may be subject to the spouse's election, to the extent known by petitioner;

(f) the date of the filing of the election, and the date and method of notice to the decedent's personal representative of the filing;

(g) a description of the party or parties against whom relief is sought, including whether each party is a fiduciary, custodian or obligor, and whether each is the original beneficial recipient or a successive donee to the property or its proceeds;

(h) a description of the relief sought, describing the specific acts to be performed or the extent of the personal liability to be imposed;

(i) any other information relevant to the disposition of the petition; and

(j) a prayer for a citation to show cause why the relief sought should not be granted, or if no citation is required, a prayer for the relief requested.

(2) *Exhibits.* The following shall be attached to the petition:

(a) a copy of the decedent's will, trust agreement, deed or other relevant instrument of conveyance (if any) pertaining to the property with respect to which relief is requested; and

(b) consents to the relief requested signed by those interested parties who have consented thereto and who have not joined in the petition.

(3) *Service of Citation and Notice.*

(a) *Petitions Requiring the Issuance of a Citation.*

(i) In accordance with Pa.O.C. Rule 3.5(a), service of the citation shall be made on all parties to whom the citation is directed, and the original citation with proof of service endorsed or annexed thereon shall be filed with the Clerk.

(ii) Petitioner shall give written notice to all other interested parties who have neither joined in the petition nor consented to the requested relief by letter and copy of citation mailed to all such parties at least twenty (20) days prior to the return date of the citation.

(iii) Counsel to petitioner shall electronically file with the Clerk, prior to the return date of the citation, a certification of mailing which shall list the names and addresses of all parties to whom notice was so given, including a copy of the notice given.

(b) *Notice in the Case of Petitions Not Requiring the Issuance of a Citation.* In accordance with Pa.O.C. Rule 3.5(b), petitioner shall give written notice of the filing of the petition to the Court and shall attach to the petition a certification in the form required by Pa.O.C. Rule 3.5(a),(b).

(4) *Decree.* There shall be attached to the face of the petition:

(a) In the case of petition requiring the issuance of a citation, a preliminary decree in approved form awarding a citation as requested in the petition; and

(b) A final decree in approved form providing for the relief requested. In appropriate cases, the decree will fix the amount of security, if any, to be entered.

Rule 5.16F. Fiduciaries in Military Service. Appointment of Substituted Fiduciary Pro Tem under 20 Pa.C.S. § 4301.

(1) *Contents of Petition.* A petition under 20 Pa.C.S. § 4301 shall set forth:

(a) the facts necessary to confer jurisdiction upon the Court;

(b) the estimated value of the estate;

(c) the names of all interested parties, the nature and extent of their interest, stating who are minors or incapacitated persons, whether or not they are sui juris, and, if not, the names of their fiduciaries (if any) and a statement of how they were appointed; and whether or not they join in the petition or consent;

(d) that notice in accordance with Pa.O.C. Rule 3.5 has been given to all interested parties;

(e) the name and address of the person proposed as a substituted fiduciary pro tem, if such an appointment is requested; the nature and relationship of such person to the estate or to the parties; and

(f) such other facts as may be necessary to enable the Court to pass judgment on the matter.

(2) *Exhibits.* A copy of the will, deed, trust agreement or other relevant instrument, the consent of the co-trustees and a verified return of notice shall be attached to the petition.

CHAPTER VII. RULES RELATING TO PRE-HEARING AND HEARING PROCEDURE

Rule 7.1A. Philadelphia Orphans' Court Division Practice.

(1) Except upon agreement of counsel, leave to take depositions, or obtain discovery or the production of documents, may be granted only on petition upon cause shown.

(2) Where leave has been granted by the Court, the procedure relating to depositions, discovery, and the production of documents shall be governed by the order of the Court.

Rule 7.1B. Pre-Trial Conference.

(1) In any action the Court, on its own motion or on motion of any party, may direct counsel for the parties to appear for a conference to consider:

(a) The identification of the issues;

(b) The necessity or desirability of amendments to the pleadings;

(c) The possibility of obtaining admissions of fact and of documents which will avoid unnecessary proof; and

(d) Such other matters as may aid in the disposition of the action.

(2) The Court may make an order reciting the action taken at the conference, identifying the issues for trial, the amendments allowed to the pleadings, and the agreements made by the parties as to any of the matters considered.

Rule 7.2A. Motion for Judgment on the Pleadings.

After the relevant pleadings are closed, but within such time as to not unreasonably delay the trial, any party may file a motion on the pleadings as follows:

(1) The moving party shall file a motion attaching thereto a copy of all pleadings which must be considered by the Court and a brief or memorandum of law, which shall be served on all other parties as required by Pa.O.C. Rule 4.3;

(2) The non-moving parties shall file a response within twenty (20) days of the service of the motion, may attach

any document, pleading or item not attached by the moving party, and shall include a brief or memorandum of law;

(3) Any interested party may request oral argument. The Court may require oral argument, whether or not requested by a party. The Court may dispose of any motion without oral argument.

Rule 7.3A. Motion for Summary Judgment.

(1) *General Rules.* After the relevant pleadings are closed, but within such time as to not unreasonably delay trial, and in accord with any case specific case management Order, any party may file a motion for summary judgment, as provided in Pa.R.C.P. No. 1035.1 et seq., and this Rule.

(2) *Content of the Motion for Summary Judgment.* The moving party shall provide the bases for the entry of summary judgment in a motion divided into consecutively numbered paragraphs. Each paragraph shall contain as far as practicable only one material allegation. The moving party must reference in each allegation the "record" (as that term is defined in Pa.R.C.P. No. 1035.1) which the moving party wants the Court to consider, and shall attach a copy of that record as an exhibit. The moving party shall include with the motion a brief or memorandum of law. The brief or memorandum of law shall provide the Court with the legal bases for summary judgment in light of the allegations made in the motion, and shall not reference any fact or pleading not raised in the motion. Any fact or allegation mentioned in the brief or memorandum of law which is not listed in the summary judgment motion will not be considered by the Court.

(3) *Service of Summary Judgment Motion.* The summary judgment motion, exhibits and brief or memorandum of law must be served on the party or parties against whom summary judgment is requested, as provided in Pa.O.C. Rule 4.3.

(4) *Response to Motion for Summary Judgment.* The adverse party or parties must electronically file a response to the motion for summary judgment within thirty (30) days of service of the motion, as provided in Pa.R.C.P. No. 1035.3. The response to the motion shall be divided into paragraphs, numbered consecutively, corresponding to the numbered paragraphs of the motion for summary judgment. The response shall state whether each allegation is admitted or denied. No general denial is acceptable. The factual reasons for the denial or dispute must be specifically stated and the "record," (as that term is defined in Pa.R.C.P. No. 1035.1) supporting the denial or disputed must be attached as an exhibit. A response may also include additional allegations demonstrating any genuine issue of material fact, in which event the responding party must reference and attach a copy of the "record," (as that term is defined in Pa.R.C.P. No. 1035.1) which demonstrates the existence of a genuine issue of material fact.

(5) *Any interested party may request oral argument.* The Court may require oral argument, whether or not requested by a party. The Court may dispose of any motion without oral argument.

CHAPTER IX. AUDITORS AND MASTERS

Rule 9.1A. Appointment.

(1) *Auditor to Examine and Audit Account.* An auditor to examine and audit an account may be appointed by the Court when all interested parties, or their counsel, consent thereto in writing.

(2) *Auditor to State Account.* An auditor to state an account may be appointed by the Court when a proper account cannot be obtained from a fiduciary. Such appointment may be made sua sponte or upon petition of any interested party. The auditor may be required to electronically file the account and to participate in such further proceedings as the Court may direct.

(3) *Master. Amicus Curiae.* A master or an amicus curiae with the powers of a master may be appointed by the Court, sua sponte or upon petition of any interested party.

Rule 9.1B. Manner of Notice and to Whom Given.

(1) The Court appointed auditor, master, or amicus curiae shall give written notice of such appointment and of the time and place of such appointee's first hearing to all persons who have appeared of record, and to such other persons and in such manner as the Court may direct.

(2) Notice of succeeding hearings given by the auditor, master or amicus curiae shall be given in accordance with Rule 9.1B(1).

Rule 9.2A. Where Filed.

Reports of auditor, master, and amicus curiae shall be filed with the Clerk.

Rule 9.6A. Time and Contents of Notice.

Auditors, masters and amicus curiae with the powers of a master shall give thirty (30) days notice prior to the filing of the report to all interested parties or their counsel with the same information as required in the notice for filing an account, as provided in Pa.O.C. Rule 2.5. A copy of the report shall also be provided at the time notice is given.

Rule 9.7A. Confirmation of Report. Objections.

(1) *Objections to Report.* Within twenty (20) days of receiving notice of the filing of the report, any interested party may file with the auditor written objections to the report. In such event, the auditor shall have ten (10) days to supplement the report by a full consideration of the objections seriatim, setting forth concisely all reasons for recommending that the Court sustain or dismiss each objection. The auditor shall then file the report with the Clerk, which will then be submitted to the Appointing Judge, together with a copy of the objections and the supplemental report, giving the interested parties or their counsel concurrent notice of such filing and a copy of the supplemental report. The Appointing Judge shall make such disposition thereof as the Court deems proper.

(2) *Objections to Auditor Stated Account.* Objections to the report of an auditor who states an account shall be asserted as objections to the auditor's account, and shall be in the form provided in Pa.O.C. Rule 2.7.

Rule 9.8A. Security for Expenses and Fees.

The Court may require that security be posted for the compensation and expenses of the auditor, master, or amicus curiae.

CHAPTER X. REGISTER OF WILLS

Rule 10.1A. Register of Wills—Forms Required to be Used.

The following forms, approved by the Supreme Court, are required pursuant to Pa.O.C. Rule 10.1, to be used in proceeding before the Register of Wills:

- (1) Estate Information Sheet (RW-01)
- (2) Petition for Grant of Letters (RW-02)
- (3) Oath of Subscribing Witness(es) (RW-03)
- (4) Oath of Non-Subscribing Witness(es) (RW-04)
- (5) Oath of Witness(es) to Will Executed by Mark (RW-05)
- (6) Renunciation (RW-06)
- (7) Notice of Estate Administration Pursuant to Pa.O.C. Rule 10.5 (RW-07)
- (8) Certification of Notice Under Pa.O.C. Rule 10.5 (RW-08)
- (9) Inventory (RW-09)
- (10) Pa.O.C. Rule 10.6 Status Report (RW-10)

The following form may be used where applicable:

- (1) Affidavit for Filing in Philadelphia County by Foreign Fiduciary.

CHAPTER XIV. GUARDIANSHIPS OF INCAPACITATED PERSONS

Rule 14.2A. Petitions Under 20 Pa.C.S. § 5501 et seq.

(1) *Contents.* Any petition filed under 20 Pa.C.S. § 5501 et seq. shall be in plain language and shall include the following (in addition to those paragraphs unique to the relief requested by the petition):

(a) The name, residence and post office address of the petitioner and the relationship, if any, of the petitioner to the alleged incapacitated person;

(b) The name, date of birth, residence, post office address and occupation, if any, of the alleged incapacitated person;

(c) The names, ages and addresses of the spouse, dependents, parents and presumptive adult heirs of the alleged incapacitated person;

(d) The names and addresses of the persons or institutions providing residential services to the alleged incapacitated person;

(e) The names and addresses of all other service providers;

(f) The names and addresses of the persons or entities whom petitioner asks to be appointed guardian and an averment that all proposed guardians have no interest adverse to the alleged incapacitated person;

(g) The reasons the guardianship is requested;

(h) A description of the functional limitations and of the physical and mental condition of the alleged incapacitated person;

(i) The steps taken to find less restrictive alternatives;

(j) The specific areas of incapacity over which the guardian is requested to be assigned authority;

(k) The qualifications of each proposed guardian and the written consent of each proposed guardian to serve;

(l) Where a guardian of the estate is sought, the gross value of the estate and net income from all sources to the extent known (including but not limited to salary, income or other benefits which the alleged incapacitated person is receiving or entitled to receive);

(m) A copy of the most recent annual report(s), if any has been filed, certified as true and correct by counsel and the date of filing of said report(s);

(n) A statement as to whether the alleged incapacitated person was a member of the United States Armed Forces and whether he or she is currently receiving veterans' benefits;

(o) A statement as to whether the alleged incapacitated person has executed a power of attorney or an advance directive for health care; and

(p) A statement as to whether any other Court has ever assumed jurisdiction in any proceeding to determine the capacity of the alleged incapacitated person.

(2) *Decrees.* The following decrees shall be attached to the face of a petition for adjudication of incapacity:

(a) A preliminary decree awarding a citation directed to the alleged incapacitated person to show cause why he or she should not be adjudged an incapacitated person and a limited or plenary guardian appointed, and providing for a hearing at a time and place to be supplied by the Court. The preliminary decree shall also restate the requirements set forth in Rule 14.2B(4), (5) and (6).

(b) A final decree adjudicating incapacity, appointing a limited or plenary guardian of the person and/or estate, directing the filing of annual reports and fixing security, if any.

(3) *Filing of Petitions.* All petitions under 20 Pa.C.S. § 5501 et seq. shall be electronically filed with the Clerk in the county in which the alleged incapacitated person resides, or is domiciled, or in which previous matters under this Chapter have been filed by the proposed guardian, the Court-appointed guardian or any interested party.

(4) *Alleged Incapacitated Persons: Resident/Non-resident.*

(a) The Court may determine the incapacity of persons domiciled or residing in the Commonwealth, and appoint guardians of the person and/or estate of the incapacitated person.

(b) The Court may determine the incapacity of persons not domiciled in the Commonwealth, having property in the Commonwealth, and appoint a guardian of the estate of the incapacitated person. The Court shall give preference in its appointment to the foreign guardian of the nonresident incapacitated person, unless such appointment would not be in the best interests of the incapacitated person.

Probate Section Comment: 20 Pa.C.S. § 5512.1 elaborates the basis upon which the Court shall make a finding of incapacity. The description and the steps taken to find less restrictive alternatives must include sufficient information to satisfy the requirements of 20 Pa.C.S. § 5518. 20 Pa.C.S. § 5511 establishes that the Court may adjudicate an individual incapacitated and appoint a guardian only upon petition and hearing and upon the presentation of clear and convincing evidence.

Rule 14.2B. Practice and Procedure. In General.

(1) *Assignment of Petitions.* Petitions for the appointment of guardians of alleged incapacitated persons will be assigned to the Judges of the Court in rotation.

(2) *Consent of Proposed Guardian.* The written consent of the proposed guardian to act as guardian, containing the following information shall be attached to the petition:

- (a) his or her business and domicile, and
- (b) that he or she is a citizen of the United States, able to speak, read and write the English language.

(3) *Hearing Judge.* The Judge to whom a petition is assigned will be designated "Hearing Judge." Generally, all matters pertaining to the administration of the incapacitated person's estate will be referred to the Hearing Judge.

(4) *Service on Alleged Incapacitated Person and Notice to Interested Parties.*

(a) Personal service on the alleged incapacitated person shall be made by petitioner, or petitioner's representative, no less than twenty (20) days before the hearing. At the time of service, the petition and citation shall be explained to the maximum extent possible in language the alleged incapacitated person will be most likely to understand and the petition and the citation shall be left with him or her. The form of notice and citation provided to the alleged incapacitated person shall be found in the Appendix of Orphans' Court and Register of Wills Forms Adopted by the Supreme Court.

(b) At least twenty (20) days before the hearing, notice consisting of copies of the petition and citation shall be sent by petitioner by certified mail to all persons who are sui juris and entitled to share in the estate of the alleged incapacitated person if he or she died intestate at that time. Notice shall also be provided to such persons or institutions providing residential services to the alleged incapacitated person and to such other parties as the Court may direct, including other service providers. If there are no known intestate heirs, notice shall be given to the Attorney General at the Eastern Regional Office in Philadelphia.

(c) The petitioner must notify the Court at least seven (7) days prior to the hearing if counsel has not been retained by or on behalf of the alleged incapacitated person.

(5) *Proof of Service and of Notice.*

(a) The following shall be submitted at a hearing for determination of incapacity:

(i) An affidavit of service of the petition and citation on the alleged incapacitated person, attached to or endorsed upon the original citation, reciting that the petition and citation were explained to the maximum extent possible in language likely to be understood by the alleged incapacitated person and that a copy of each was left with him or her; and

(ii) An affidavit reciting the manner of giving notice of the hearing and identifying those persons to whom such notice was given as required in Rule 14.2B(4).

(b) For all other petitions, a certification by counsel listing the persons notified and stating the date and manner of service, together with a copy of the notice given, shall be attached to petition as a separate exhibit.

(6) *Attendance at Hearing.*

(a) The petitioner and the alleged incapacitated person shall be present at the hearing unless:

(i) the Court is satisfied, upon the deposition or testimony of or sworn statement by a physician or licensed psychologist, that the physical or mental condition of the alleged incapacitated person would be harmed by his or her presence; or

(ii) it is impossible for the alleged incapacitated person to be present because of his or her absence from the Commonwealth, in which case it shall not be necessary for the alleged incapacitated person to be represented by a guardian ad litem.

(b) The Court may hold a closed hearing or a hearing without a jury, subject to the right of the alleged incapacitated person or his or her counsel to demand an open hearing, or a hearing with a jury. The hearing may be held at such location as the Court shall direct, including the alleged incapacitated person's residence.

(7) *Emergency Proceedings.*

(a) *Appointment:* The Court, upon petition and hearing at which clear and convincing evidence is shown, may appoint an emergency guardian or guardians of the person and the estate of an alleged incapacitated person, when it appears that the person lacks capacity, is in need of a guardian and a failure to make such appointment would result in irreparable harm to the person or estate of the alleged incapacitated person. The Court may also appoint an emergency guardian of the person pursuant to 20 Pa.C.S. § 5501 et seq., including § 5513, for an alleged incapacitated person who is present in this Commonwealth but is domiciled outside the Commonwealth, regardless of whether he or she has property in this Commonwealth.

(b) *Applicability of Other Provisions:* The provisions of 20 Pa.C.S. § 5511, including those relating to counsel, shall be applicable to such proceedings, except when the Court has found such provisions to be impractical.

(c) *Duration of Emergency Guardianship:*

(i) *Person:* An emergency order appointing an emergency guardian of the person may be in effect for up to seventy-two (72) hours. If the emergency continues, then, upon application to the Hearing Judge, the emergency order may be extended for no more than twenty (20) days from the expiration of the initial emergency order. After the expiration of the emergency order or any extension, a full guardianship proceeding must be instituted pursuant to 20 Pa.C.S. § 5511.

(ii) *Estate:* An emergency order appointing an emergency guardian of the estate shall not exceed thirty (30) days. After thirty (30) days, a full guardianship proceeding must be initiated pursuant to 20 Pa.C.S. § 5511.

(8) *Evidence of Incapacity.*

(a) *Testimony:* The petitioner must present testimony, whether in person or by deposition, from individuals qualified by training and experience in evaluating incapacities of the type alleged by petitioner, which establishes the nature and extent of the alleged incapacities and disabilities and the person's mental, emotional and physical condition, adaptive behavior and social skills.

(b) *Independent Evaluation:* If, pursuant to 20 Pa.C.S. § 5511(d), the Hearing Judge upon his or her own motion or on petition by the alleged incapacitated person for cause shown, shall order an independent evaluation to meet the requirements of 20 Pa.C.S. § 5518:

(1) the evaluator shall electronically file a report of findings with the Hearing Judge before the hearing and shall send a copy thereof to each counsel of record and to such other interested parties or persons as the Court may direct; and

(2) the Hearing Judge shall determine the charges for the independent evaluation and the persons responsible for the payment and shall give due consideration to any evaluator nominated by the alleged incapacitated person.

(9) *Filing of an Inventory.* Within three months of the adjudication of incapacity, every guardian of the estate of an incapacitated person shall electronically file an inventory with the Clerk in accordance with the provisions of

20 Pa.C.S. § 5521(b) using the form contained in the Appendix of Orphans' Court and Register of Wills Forms Adopted by the Supreme Court.

(10) *Filing of Annual Reports.* Within twelve (12) months of a guardian's appointment, and annually thereafter, the guardian of an incapacitated person shall electronically file a report in accordance with 20 Pa.C.S. § 5521(c)(1) with the Clerk.

(11) *Testamentary Writings.* A copy of all testamentary writings of the incapacitated person found by the guardian, or in the possession of any other person, certified to be true and correct, shall be submitted by the guardian or such other person to the Hearing Judge for inspection within thirty (30) days of such guardian's appointment, or when such testamentary writing(s) is subsequently discovered.

(12) *Certificates of Appointment.* The Clerk, in addition to issuing certified copies of the decree appointing a guardian, will issue a Guardian's Certificate in accordance with the decree when the security, if any, ordered by the Court has been entered.

Probate Section Comment: Notwithstanding paragraph (4), a shorter time period for service may be permitted in connection with petitions for the appointment of an emergency guardian. If the alleged incapacitated person is in a hospital, nursing home or other institution, service must be made upon an attorney or authorized personnel of the institution and notice of the hearing should be given to the director or other authorized official of such facility. If the alleged incapacitated person is a veteran, notice of the hearing must be given to the Veterans' Administration. Although paragraph (8)(a) permits testimony by deposition, such evidence may not necessarily be considered adequate to establish incapacity. In relying on such evidence, counsel takes the risk that the petition will be denied or that the hearing will be continued so that a witness may be produced to give live testimony.

Note: Pursuant to the Pennsylvania Mental Health Procedures Act, § 109, the Court is required within seven days of finding an individual incapacitated to file a Notification of Mental Health Commitment form with the Pennsylvania State Police.

Rule 14.2C. Practice and Procedure. Small Estate of Incapacitated Persons.

If at a hearing the incapacity is established, and it appears that the gross estate does not exceed the statutory limitation, the Court may award the entire estate to the person or institution maintaining the incapacitated person, or make such order as may be appropriate under the circumstances. In such case, a decree in approved form, in lieu of the final decree appointing a guardian, shall be attached to the face of the petition.

Probate Section Comment: 20 Pa.C.S. § 5101 and § 5505 prescribe the statutory limitation for small estates.

Rule 14.2D. Practice and Procedure. Special Petitions.

(1) *Allowances.*

(a) *In General:* Expenditures for the maintenance or support of an incapacitated person or for dependent of the incapacitated person, or for payment of counsel fees, shall be governed by the appropriate provisions of Rule 5.6C(1) and (3); but, otherwise, as hereinafter provided.

(b) *Filing of Petition and Decrees:* A petition for allowance from the incapacitated person's estate, during inca-

capacity, shall be electronically filed with the Clerk by the guardian or any interested party. A final decree shall be attached to the face of the petition. When the petitioner is not a guardian, a preliminary decree containing a provision for the time and place for hearing to be fixed by the Court shall also be attached to the face of the petition. Notice shall be given to the guardian and to such other parties as the Court may direct.

(c) *Additional Contents of Petition:* In addition to the provisions set forth in Rule 14.2A(1), (a) through (e) and (m), the petition shall also set forth:

(i) the name of the guardian, the date of his or her or appointment, the nature of the guardianship of the estate or person (limited or plenary) and the name of the Hearing Judge;

(ii) If the petitioner is not a guardian, his or her relationship to the incapacitated person, and, if not related, the nature of his or her interest;

(iii) A statement of all previous distributions allowed by the Court since the date of the last Court approved accounting, if any;

(iv) An itemized statement of all claims of the incapacitated person's creditors known to petitioner;

(v) A statement of the requested distribution and the reasons therefor; and

(vi) A prayer for the distribution requested. If the allowance requested will involve a matter which will require annual petitions for substantially similar relief, the petitioner may request the Court to make the grant of the allowance applicable to more than one (1) year, but not to exceed three (3) years, unless otherwise permitted by the Court.

(d) *Restrictions Governing Allowance:*

(i) Except in cases of extreme emergency, requests for allowances will not be approved prior to the filing of the inventory or the last required annual report, as the case may be;

(ii) If any portion of the incapacitated person's estate is received from the United States Veterans' Administration or its successor, or any agency of the Commonwealth, notice of the request for allowance shall be given to such agency.

(2) *Sales.*

(a) *Real Property:* A petition to convey an interest in real property shall comply with the appropriate provisions of the rules governing sale under Rule 5.10A, as far as practicable.

(b) *Personal Property:* The Court shall be asked to approve sales of personal property only when the circumstances are unusual or where the nature of the property is such that the incapacitated person may wish to receive it in kind if he or she regains his or her capacity.

(3) *Reserve for Funeral.* In accordance with 20 Pa.C.S. § 5537, the Court may authorize a funeral reserve.

(4) *Estate plan.* In accordance with section 20 Pa.C.S. § 5536(b), the Court may substitute its judgment for that of the incapacitated person with respect to the incapacitated person's estate planning and other affairs.

(5) *Other Petitions.* The provisions of Rule 14.2D. do not preclude the filing of other petitions for special relief. All other petitions shall be electronically filed with the Clerk by the guardian or any interested party.

Probate Section Comment: Section 5521 of the Pennsylvania Probate, Estates and Fiduciaries Code (20 Pa.C.S. § 5521) gives the guardian authority to sell personal property without Court approval. Therefore, for instance, such approval should not be sought for the routine sale of publicly traded securities; however, Court approval may be sought for sales of other types of personal property, such as the alleged incapacitated person's personal effects, household furnishings or closely held stocks.

Rule 14.2E. Practice and Procedure. Modification of Existing Orders and Adjudication of Capacity.

(1) *Petition to Modify An Existing Order.* A petition to modify an existing order shall include a request for the appropriate modification of the existing order in accordance with the evidence as presented of the incapacitated person's capacity or other change in circumstance.

(2) *Petition for Adjudication of Capacity.* A petition for adjudication of capacity shall include a request that the incapacitated person be declared no longer incapacitated, that the guardian be directed to file a final report and that such other action as the circumstances may require be approved.

APPENDIX

PHILADELPHIA COUNTY ORPHANS' COURT FORMS

Orphans' Court Division Cover Sheet
 Account Filing Checklist—Decedent's Estate
 Account Filing Checklist—Trust (Testamentary/Inter Vivos)
 Account Filing Checklist—Agent under Power of Attorney
 Account Filing Checklist—Guardian of Minor
 Account Filing Checklist—Guardian of Incapacitated Person
 Account Filing Checklist—Special Needs Trust
 Affidavit for Filing in Philadelphia County by Foreign Fiduciary
 Appeal from Register of Wills
 Excerpt form Schedule of Distribution
 Subpoena

Court of Common Pleas of Philadelphia County
Orphans' Court Division

Cover Sheet

Court of Common Pleas of Philadelphia County Orphans' Court Division Cover Sheet		FOR COURT USE ONLY	
		ASSIGNED TO JUDGE	
		CONTROL NO. <i>Responding parties must include this number on all filings.</i>	
NAME OF ESTATE		ORPHANS' COURT NUMBER	
TYPE OF ESTATE <input type="checkbox"/> Decedent's Estate <input type="checkbox"/> Trust Inter Vivos <input type="checkbox"/> Testamentary Trust <input type="checkbox"/> Incapacitated Person <input type="checkbox"/> Minor <input type="checkbox"/> Principal (<i>power of attorney</i>) <input type="checkbox"/> Non-Profit Corporation <input type="checkbox"/> Special Needs Trust <u>Other (specify) _____</u>			
FILING PARTY'S RELATIONSHIP TO ESTATE			
PLEADING OR DOCUMENT FILED			
NAME OF FILING PARTY (NOT COUNSEL FOR THE PARTY)		ADDRESS	
ATTORNEYS MUST CHECK ONE BOX TO THE CLERK OF ORPHANS' COURT: <input type="checkbox"/> Kindly enter my appearance on behalf of _____ <input type="checkbox"/> I have entered my appearance on behalf of _____			
NAME OF FILING ATTORNEY OR PARTY		ADDRESS	
PHONE NUMBER	FAX NUMBER		
SUPREME COURT IDENTIFICATION NO.		E-MAIL ADDRESS	
SIGNATURE OF FILING ATTORNEY OR PARTY		DATE	
OTHER PARTIES (<i>Name, address, and telephone number of unrepresented parties or all counsel already of record. If needed, use separate sheet.</i>)			
Is notice required? <input type="checkbox"/> No <input type="checkbox"/> Yes. Copy of notice attached to pleading. Date of Notice: _____ <input type="checkbox"/> Yes. All joinders are attached.	If Citation is requested: 1. Was Citation against Respondent previously issued? <input type="checkbox"/> Yes <input type="checkbox"/> No 2. If yes, date of service: _____	Has another petition been decided in this case? <input type="checkbox"/> Yes <input type="checkbox"/> No Is another petition pending? <input type="checkbox"/> Yes <input type="checkbox"/> No If yes, identify the Judge: _____	
FOR COURT USE ONLY - FIRST FILINGS ONLY (If Applicable)			
DATE OF BIRTH	DATE OF DEATH	REGISTER OF WILLS NUMBER	DATE OF DEED OF TRUST
<i>The Filing Party shall complete the information at the bottom of the Cover Sheet filed with the Clerk, and not the service copies. The information will only be used by the Clerk. The Clerk shall not release this information to the general public.</i>			

COURT OF COMMON PLEAS OF PHILADELPHIA • ORPHANS' COURT DIVISION		
ACCOUNT FILING CHECKLIST • <u>DECEDENT'S ESTATE</u>		
ESTATE OF _____, DECEASED	PREPARER: ATTORNEY/ACCOUNTANT	TELEPHONE NUMBER
O. C. NUMBER _____ OF _____	ADDRESS & EMAIL ADDRESS	
<p>INSTRUCTIONS: Persons wishing to file an account must first complete this form, indicating in "preparer" column (YES or N/A) whether the items listed are included in the audit papers and/or the account. Items that are required in all cases are printed in BOLD. Upon review by the staff of the Clerk's Office, the account and related audit papers may be accepted for filing if complete or rejected if incomplete.</p>		
PREPARER	ITEM	O. C. CLERK
	1) Account Cover Page and Summary Page [Pa. O.C. Rule 2.1(b)(4)(i)-(ii)]	
	2) Account Signed by All Accountants and Verified by at Least One Accountant [Pa. O.C. Rule 2.1(b)(4)(iv)]	
	3) Petition for Adjudication/Statement of Proposed Distribution Signed by Counsel [Pa. O.C. Rule 2.4(e)]	
	4) Petition for Adjudication/Statement of Proposed Distribution Signed by at Least One Accountant [Pa. O.C. Rule 2.4(d)]	
	5) Petition for Adjudication/Statement of Proposed Distribution Verified by at Least One Accountant [Pa. O.C. Rule 2.4(d)]	
	6) If Will, Typed Copy of Will & Codicils	
	7) If Will, Copy of Will & Codicils Certified Correct [Phila. O.C. Rule 2.4B(2)(b)]	
	8) Copy of Letters Testamentary or Letters of Administration [Phila. O.C. Rule 2.4 B(2)(a)]	
	9) Proof of Advertisement of Letters [Phila. O.C. Rule 2.4 B(2)(a)]	
	10) Typed Copy of Inventory	
	11) Copy of Inventory Certified Correct [Phila. O.C. Rule 2.4 B(2)(b)]	
	12) Statement of Method of Notice and Copy of Notice [Pa.O.C.Rule 2.5]	
	13) Notice of Charitable Gift to Attorney General [Pa.O.C.Rule 4.4(a)(13)]	
	14) Petition to Appoint/Rrequest to Waive Guardian/Trustee Ad Litem	
	15) Inheritance Tax Receipts [Phila. O.C. Rule 2.4B(1)(f)]	
	16) Agreement of Compromise and Settlement [Phila O.C. Rule 2.4B(1)(e)]	
	17) Agreement Regarding Accountant's Compensation [Phila O.C. Rule 2.4B(1)(d)]	
	18) Certificate of Appointment of Foreign Fiduciary [Phila O.C. Rule 2.4B(8)(a)]	
	19) Affidavit by Foreign Fiduciary [Phila O.C. Rule 2.4B(8)(b)]	
	20) Income Accounting Waivers [Phila O.C. Rule 2.4B(1)(e)]	
<input type="checkbox"/> ACCEPTED <input type="checkbox"/> REJECTED	REVIEWED BY _____	DATE _____

COURT OF COMMON PLEAS OF PHILADELPHIA • ORPHANS' COURT DIVISION		
ACCOUNT FILING CHECKLIST • <u>TRUST</u> (TESTAMENTARY/INTER VIVOS)		
ESTATE OF _____, DECEASED/SETTLOR	PREPARER: ATTORNEY/ACCOUNTANT	TELEPHONE NUMBER
O. C. NUMBER _____ OF _____	ADDRESS & EMAIL ADDRESS	
<p>INSTRUCTIONS: Persons wishing to file an account must first complete this form, indicating in "preparer" column (YES or N/A) whether the items listed are included in the audit papers and/or the account. Items that are required in all cases are printed in BOLD. Upon review by the staff of the Clerk's Office, the account and related audit papers may be accepted for filing if complete or rejected if incomplete.</p>		
PREPARER	ITEM	O. C. CLERK
	1) Account Cover Page and Summary Page [Pa. O.C. Rule 2.1(b)(4)(i)-(ii)]	
	2) Account Signed by All Accountants and Verified by at Least One Accountant [Pa. O.C. Rule 2.1(b)(4)(iv)]	
	3) Petition for Adjudication/Statement of Proposed Distribution Signed by Counsel [Pa. O.C. Rule 2.4(e)]	
	4) Petition for Adjudication/Statement of Proposed Distribution Signed by at Least One Accountant [Pa. O.C. Rule 2.4(d)]	
	5) Petition for Adjudication/Statement of Proposed Distribution Verified by at Least One Accountant [Pa. O.C. Rule 2.4(d)]	
	6) Typed Copy of Trust Instrument	
	7) Copy of Trust Instrument, Certified Correct [Phila. O.C. Rule 2.4B(3)]	
	8) Copy of Original Trust Instrument/Original Letters Testamentary, Certified Correct [Phila. O.C. Rule 2.4B(3)]	
	9) Statement of Method of Notice and Copy of Notice [Pa. O.C. Rule 2.5]	
	10) Notice of Charitable Gift to Attorney General [Pa. O.C. Rule 4.4(a)(13)]	
	11) Petition to Appoint/Request to Waive Guardian/Trustee Ad Litem	
	12) Inheritance Tax Receipts [Phila. O.C. Rule 2.4B(1)(f)]	
	13) Agreement of Compromise and Settlement [Phila. O.C. Rule 2.4B(1)(c)]	
	14) Agreement Regarding Accountant's Compensation [Phila. O.C. Rule 2.4B(1)(d)]	
	15) Certificate of Appointment of Foreign Fiduciary [Phila. O.C. Rule 2.4B(8)(a)]	
	16) Affidavit of Foreign Fiduciary [Phila. O.C. Rule 2.4B(8)(b)]	
	17) Income Accounting Waivers [Phila. O.C. Rule 2.4B(1)(e)]	
<input type="checkbox"/> ACCEPTED <input type="checkbox"/> REJECTED	REVIEWED BY	DATE

10-132B (7-20-16)

COURT OF COMMON PLEAS OF PHILADELPHIA • ORPHANS' COURT DIVISION		
ACCOUNT FILING CHECKLIST • <u>AGENT UNDER POWER OF ATTORNEY</u>		
ESTATE OF _____, POA	PREPARER: ATTORNEY/ACCOUNTANT	TELEPHONE NUMBER
O. C. NUMBER _____ OF _____	ADDRESS & EMAIL ADDRESS	
<p>INSTRUCTIONS: Persons wishing to file an account must first complete this form, indicating in "preparer" column (YES or N/A) whether the items listed are included in the audit papers and/or the account. Items that are required in all cases are printed in BOLD. Upon review by the staff of the Clerk's Office, the account and related audit papers may be accepted for filing if complete or rejected if incomplete.</p>		
PREPARER	ITEM	O. C. CLERK
	1) Account Cover Page and Summary Page [Pa. O.C. Rule 2.1(b)(4)(i)-(ii)]	
	2) Account Signed by All Accountants and Verified by at Least One Accountant [Pa. O.C. Rule 2.1(b)(4)(iv)]	
	3) Petition for Adjudication/Statement of Proposed Distribution Signed by Counsel [Pa. O.C. Rule 2.4(e)]	
	4) Petition for Adjudication/Statement of Proposed Distribution Signed by at Least One Accountant [Pa. O.C. Rule 2.4(d)]	
	5) Petition for Adjudication/Statement of Proposed Distribution Verified by at Least One Accountant [Pa. O.C. Rule 2.4(d)]	
	6) Copy of Power of Attorney or Other Instrument Appointing Agent, Certified Correct [Phila. O.C. Rule 2.4B(7)]	
	7) Statement of Method of Notice and Copy of Notice [Pa. O.C. Rule 2.5]	
	8) If Deceased, Statement of Appointment of Personal Representative	
	9) Agreement of Compromise and Settlement [Phila. O.C. Rule 2.4B(1)(c)]	
	10) Agreement Regarding Accountant's Compensation [Phila. O.C. Rule 2.4B(1)(d)]	
	11) Certificate of Appointment of Foreign Fiduciary [Phila. O.C. Rule 2.4B(8)(a)]	
	12) Affidavit by Foreign Fiduciary [Phila. O.C. Rule 2.4B(8)(b)]	
	13) Income Accounting Waivers [Phila O.C. Rule 2.4B(1)(e)]	
<input type="checkbox"/> ACCEPTED <input type="checkbox"/> REJECTED	REVIEWED BY _____	DATE _____

COURT OF COMMON PLEAS OF PHILADELPHIA • ORPHANS' COURT DIVISION		
ACCOUNT FILING CHECKLIST • <u>GUARDIAN OF MINOR</u>		
ESTATE OF _____, MINOR	PREPARER: ATTORNEY/ACCOUNTANT	TELEPHONE NUMBER
O. C. NUMBER _____ OF _____	ADDRESS & EMAIL ADDRESS	
INSTRUCTIONS: Persons wishing to file an account must first complete this form, indicating in "preparer" column (YES or N/A) whether the items listed are included in the audit papers and/or the account. Items that are required in all cases are printed in BOLD. Upon review by the staff of the Clerk's Office, the account and related audit papers may be accepted for filing if complete or rejected if incomplete.		
PREPARER	ITEM	O. C. CLERK
	1) Account Cover Page and Summary Page [Pa. O.C. Rule 2.1(b)(4)(i)-(ii)]	
	2) Account Signed by All Accountants and Verified by at Least One Accountant [Pa. O.C. Rule 2.1(b)(4)(iv)]	
	3) Petition for Adjudication/Statement of Proposed Distribution Signed by Counsel [Pa. O.C. Rule 2.4(e)]	
	4) Petition for Adjudication/Statement of Proposed Distribution Signed by at Least One Accountant [Pa. O.C. Rule 2.4(d)]	
	5) Petition for Adjudication/Statement of Proposed Distribution Verified by at Least One Accountant [Pa. O.C. Rule 2.4(d)]	
	6) Copy of Decree or Instrument Appointing Guardian [Phila. O.C. Rule 2.4B(5)(a)]	
	7) Statement of Method of Notice and Copy of Notice [Pa. O.C. Rule 2.5]	
	8) Statement of Former Minor [Phila. O.C. Rule 2.4B(5)(c)]	
	9) Agreement of Compromise and Settlement [Phila. O.C. Rule 2.4B(1)(c)]	
	10) Agreement Regarding Accountant's Compensation [Phila. O.C. Rule 2.4B(1)(d)]	
	11) Certificate of Appointment of Foreign Fiduciary [Phila. O.C. Rule 2.4B(8)(a)]	
	12) Affidavit by Foreign Fiduciary [Phila. O.C. Rule 2.4B(8)(b)]	
	13) Income Accounting Waivers [Phila O.C. Rule 2.4B(1)(e)]	
<input type="checkbox"/> ACCEPTED <input type="checkbox"/> REJECTED	REVIEWED BY _____	DATE _____

10-132 (7-20-16)

COURT OF COMMON PLEAS OF PHILADELPHIA • ORPHANS' COURT DIVISION		
ACCOUNT FILING CHECKLIST • <u>GUARDIAN OF INCAPACITATED PERSON</u>		
ESTATE OF _____, INCAP.	PREPARER: ATTORNEY/ACCOUNTANT	TELEPHONE NUMBER
O. C. NUMBER _____ OF _____	ADDRESS & EMAIL ADDRESS	
INSTRUCTIONS: Persons wishing to file an account must first complete this form, indicating in "preparer" column (YES or N/A) whether the items listed are included in the audit papers and/or the account. Items that are required in all cases are printed in BOLD . Upon review by the staff of the Clerk's Office, the account and related audit papers may be accepted for filing if complete or rejected if incomplete.		
PREPARER	ITEM	O. C. CLERK
	1) Account Cover Page and Summary Page [Pa. O.C. Rule 2.1(b)(4)(i)-(ii)]	
	2) Account Signed by All Accountants and Verified by at Least One Accountant [Pa. O.C. Rule 2.1(b)(4)(iv)]	
	3) Petition for Adjudication/Statement of Proposed Distribution Signed by Counsel [Pa. O.C. Rule 2.4(e)]	
	4) Petition for Adjudication/Statement of Proposed Distribution Signed by at Least One Accountant [Pa. O.C. Rule 2.4(d)]	
	5) Petition for Adjudication/Statement of Proposed Distribution Verified by at Least One Accountant [Pa. O.C. Rule 2.4(d)]	
	6) Copy of Decree or Instrument Appointing Guardian [Phila. O.C. Rule 2.4B(6)(a)]	
	7) If Deceased, Statement of Appointment of Personal Representative [Phila. O.C. Rule 2.4B(6)(b)]	
	8) Statement of Method of Notice and Copy of Notice [Pa. O.C. Rule 2.5]	
	9) Agreement of Compromise and Settlement [Phila. O.C. Rule 2.4B(1)(e)]	
	10) Agreement Regarding Accountant's Compensation [Phila. O.C. Rule 2.4B(1)(d)]	
	11) Certificate of Appointment of Foreign Fiduciary [Phila. O.C. Rule 2.4B(8)(a)]	
	12) Affidavit by Foreign Fiduciary [Phila. O.C. Rule 2.4B(8)(b)]	
	13) Income Accounting Waivers [Phila O.C. Rule 2.4B(1)(e)]	
<input type="checkbox"/> ACCEPTED <input type="checkbox"/> REJECTED	REVIEWED BY _____	DATE _____

10-132D (7-20-16)

COURT OF COMMON PLEAS OF PHILADELPHIA • ORPHANS' COURT DIVISION ACCOUNT FILING CHECKLIST • SPECIAL NEEDS TRUST		
ESTATE OF _____, DECEASED/SETTLOR	PREPARER: ATTORNEY/ACCOUNTANT	TELEPHONE NUMBER
O. C. NUMBER _____ OF _____	ADDRESS & EMAIL ADDRESS	
INSTRUCTIONS: Persons wishing to file an account must first complete this form, indicating in "preparer" column (YES or N/A) whether the items listed are included in the audit papers and/or the account. Items that are required in all cases are printed in BOLD . Upon review by the staff of the Clerk's Office, the account and related audit papers may be accepted for filing if complete or rejected if incomplete.		
PREPARER	ITEM	O. C. CLERK
	1) Account Cover Page and Summary Page [Pa. O.C. Rule 2.1(b)(4)(i)-(ii)]	
	2) Account Signed by All Accountants and Verified by at Least One Accountant [Pa. O.C. Rule 2.1(b)(4)(iv)]	
	3) Petition for Adjudication/Statement of Proposed Distribution Signed by Counsel [Pa. O.C. Rule 2.4(e)]	
	4) Petition for Adjudication/Statement of Proposed Distribution Signed by at Least One Accountant [Pa. O.C. Rule 2.4(d)]	
	5) Petition for Adjudication/Statement of Proposed Distribution Verified by at Least One Accountant [Pa. O.C. Rule 2.4(d)]	
	6) Typed Copy of Trust Instrument	
	7) Copy of Trust Instrument, Certified Correct [Phila. O.C. Rule 2.4B(4)(a)]	
	8) Statement of Method and Date of Notice to Dept. of Human Services, Special Needs Trust Depository and Social Security Administration [Phila. O.C. Rule 2.4B(4)(e)]	
	9) Statement of Method of Notice and Copy of Notice [Pa.O.C.Rule 2.5]	
	10) Notice of Charitable Gift to Attorney General [Pa.O.C.Rule 4.4(a)(13)]	
	11) Petition to Appoint/Request to Waive Guardian/Trustee Ad Litem	
	12) Letter of No Objection from Counsel for Dept. of Human Services [Phila. O.C. Rule 2.4B(4)(b)]	
	13) Agreement of Compromise and Settlement [Phila O.C. Rule 2.4B(1)(c)]	
	14) Agreement Regarding Accountant's Compensation [Phila O.C. Rule 2.4B(1)(d)]	
	15) Certificate of Appointment of Foreign Fiduciary [Phila O.C. Rule 2.4B(8)(a)]	
	16) Affidavit of Foreign Fiduciary [Phila O.C. Rule 2.4B(8)(b)]	
	17) Income Accounting Waivers [Phila O.C. Rule 2.4B(1)(e)]	
<input type="checkbox"/> ACCEPTED <input type="checkbox"/> REJECTED	REVIEWED BY _____	DATE _____

AFFIDAVIT FOR FILING IN PHILADELPHIA COUNTY BY FOREIGN FIDUCIARY

Commonwealth of Pennsylvania }
} ss.
County of _____ }

being duly {sworn } depose and say as follows:
{affirmed}

I am {Executor }
{Administrator } in the Estate of _____
We are {Administrator c.t.a. }
{Trustee }
{Guardian }

who was adjudicated incompetent

who died _____ a resident of _____
(Date) (City)
(County) (State)

That deponent desires to exercise within the Commonwealth of Pennsylvania the authority vested in deponent by virtue of an Act of Assembly of the Commonwealth of Pennsylvania, known as the Probate, Estate and Fiduciaries Code of 1972, P.L. 164, Sec. 4101 (1) and (2), and has complied with all the provisions of same.

That after diligent search and inquiry, deponent states that so far as deponent has been able to discover, the above ward / decedent is not indebted to any person in the Commonwealth of Pennsylvania; and that deponent will not exercise any power which _____ would not be permitted to exercise in the jurisdiction of _____ appointment.

Sworn }
} and subscribed to before }
Affirmed } (Signature)
me this _____ day of _____ }
(Access)
A.D. 20_____. }
(Signature)
(Signature and seal of Notary or other official }
qualified to administer oaths } (Address)
Show date of expiration of Notary's commission) } (If corporation affix corporation seal)

DO NOT FILE THIS AFFIDAVIT UNTIL AFTER ONE MONTH FROM DECEDENT'S DEATH. AN EXEMPLIFIED COPY OF PROBATE PROCEEDINGS MUST ACCOMPANY THIS FORM.

APPENDIX A: Form 10 - Foreign Fiduciary Affidavit

COMMONWEALTH OF PENNSYLVANIA
COURT OF COMMON PLEAS OF PHILADELPHIA COUNTY

ORPHANS' COURT DIVISION

APPEAL FROM REGISTER OF WILLS

Will No. _____ of _____
Adm. No. _____ of _____
Misc. No. _____ of _____

ESTATE OF: _____, _____

O.C. NO. _____ OF _____

TO THE REGISTER OF WILLS OF PHILADELPHIA COUNTY:

The undersigned, a party in interest, appeals to the ORPHANS' COURT of said County from the decision of the REGISTER OF WILLS in the Estate:

Check one

- Admitting to Probate a certain writing, dated the _____ day of _____, _____ as the last will of said decedent, and granting letters testamentary thereon.
- Granting letters of administration to _____.
- With respect to the Inheritance Tax Assessment.

Appellant's Signature

Print Appellant's Name, Address & E-Mail Address

Attorney: _____ I.D. No. _____

Address: _____ Phone No. _____

E-Mail Address: _____

Date Filed: _____

COMMONWEALTH OF PENNSYLVANIA
COURT OF COMMON PLEAS OF PHILADELPHIA COUNTY

ORPHANS' COURT DIVISION

EXCERPT FROM SCHEDULE OF DISTRIBUTION

Estate of _____ No. _____ of 20 _____, Deceased.

Schedule of Distribution approved _____, 20

Award of Real Estate under Adjudication of _____, J.,

dated _____, 20 _____, sur the _____ account

of

Executor-Administrator-Trustee

To

his, her, their, its, heirs, administrators, successors and assigns.

Premises No. _____ Street,

at an award value of _____ \$

described as follows:

All that Certain:

Subject To

The Decedent Acquired Title Thereto as Follows:

Commonwealth of Pennsylvania
Court of Common Pleas of Philadelphia County
Orphans' Court Division

No. _____ of _____

Estate of _____

Subpoena

To: _____
(Name of Witness)

(Address)

1. You Are Ordered by the Court to come to _____, at Philadelphia, Pennsylvania, on _____, at _____ o'clock _____.M., to testify on behalf of _____ in the above case, and to remain until excused.

2. And bring with you the following:

NOTICE

If you fail to attend or to produce the documents or things required by this subpoena, you may be subject to the sanctions authorized by Rule 234.5 of the Pennsylvania Rules of Civil Procedure, including but not limited to costs, attorney fees and imprisonment.

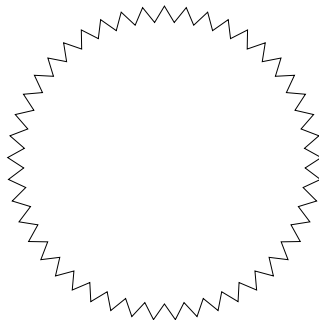

WITNESS my hand and seal of said Court, this _____ day of _____, A.D. 2_____.

FOR THE COURT:

Asst. Clerk of Orphans' Court Division

Inquiries Concerning This Subpoena Should Be Addressed To:

(Attorney Name and I.D. No.)

Address: _____

Telephone No.: _____

Fax No.: _____

E-mail Address: _____

Return of Service

On the _____ day of _____, 20____,
I, _____, served with the foregoing subpoena by (de-
scribe method of service):

I verify that the statements in this return of service are true and correct. I understand that false statements herein are made subject to the penalties of 18 Pa. C.S.A. § 4904 relating to unsworn falsification to authorities.

Date

Signature

Name of Person Served

Title 252—ALLEGHENY COUNTY RULES

ALLEGHENY COUNTY

Rules of the Orphans' Court Division of the Court of Common Pleas

The following Rules of the Orphans' Court Division of the Court of Common Pleas of Allegheny County were adopted June 9, 2016, effective September 1, 2016, as last amended December 6, 2000.

JEFFREY A. MANNING,
President Judge

LAWRENCE J. O'TOOLE,
Administrative Judge

Foreword

This substantial revision of the local rules for practice in the Orphans' Court Division is the first since 2000. This version is in response to a substantially revised and more comprehensive set of Supreme Court Orphans' Court Rules, approved by the Supreme Court on December 1, 2015, to be effective September 1, 2016. This revision is the product of a committee of the Allegheny County Bar Association, consisting of John F. Meck, Esquire, Chair, Charles J. Avalli, Esquire, Thomas J. Dempsey, Jr., Esquire, Lisa M. Dougan, Esquire, Aubrey H. Glover, Esquire, Todd T. Jordan, Esquire and Paul W. Stefano, Esquire. The new rules, together with the Supreme Court Orphans' Court Rules are intended to be a comprehensive guide for practice in this division.

Lawrence J. O'Toole, *Administrative Judge*
Kathleen A. Durkin, *Judge*
Frank J. Lucchino, *Senior Judge*
John A. Zottola, *Judge*

ALLEGHENY COUNTY ORPHANS' COURT DIVISION RULES

Explanatory Comment: Explanatory Comments are not part of the Rules, but may be used in construing the Rules. See Explanatory Comment to Pa.O.C. Rule 1.2.

All prior administrative orders and notices are null and void. "Register of Wills" or "Register" is defined in Pa.O.C. Rule 1.3 to mean "the Register of Wills or its equivalent" so as to include the Department of Court Records-Wills/Orphans' Court Division in Allegheny County.

CHAPTER I. PRELIMINARY RULES ORPHANS' COURT DIVISION RULE 1.1

Rule 1.1. Short Title and Citation.

These Rules shall be known as the Allegheny County Orphans' Court Rules, shall be referred to individually herein as "Rule," and cited as "Allegheny O.C. Rule _____".

Explanatory Comment: These Rules shall be read in conjunction with the Pennsylvania Orphans' Court Rules as adopted by the Supreme Court.

ORPHANS' COURT DIVISION RULE 1.7

Rule 1.7. Entry and Withdrawal of Counsel; Agreements.

Sec. 1. Appearance.

Every attorney presenting any paper to the court or to the clerk shall include on the cover sheet the attorney's name, law firm, office address, and telephone number in Pennsylvania and the attorney's identification number issued by the court Administrator of Pennsylvania. Each such endorsement shall constitute an appearance. An appearance may also be entered by praecipe.

Sec. 2. Withdrawal of Attorney Appearance.

Leave to withdraw an appearance where there is no co-counsel who will continue representing the party or where there is not simultaneous entry of appearance by other counsel will not be granted unless, after consideration of all relevant factors, the court determines that the withdrawal will not unduly prejudice any party or unduly delay the litigation.

Sec. 3. Agreements.

No agreements between attorneys (and/or pro se litigants) to vary procedure will be considered valid or binding unless made in writing or of record in open court.

Explanatory Comment: Common examples of such an agreement are waiving the 10 day notice of presentation required by Section 1(c) of Rule 3.1 or an agreement with respect to discovery.

ORPHANS' COURT DIVISION RULE 1.8

Rule 1.8. Forms; Cover Sheet.

Every legal paper filed with the court shall contain a cover sheet in the following form:

IN THE COURT OF COMMON PLEAS OF ALLEGHENY COUNTY, PENNSYLVANIA

IN RE: Estate, Trust, Minor, etc.

ORPHAN'S COURT DIVISION

No.

NAME OF PLEADING

Filed on Behalf of:

Counsel of Record:

Attorney's Name
PA I.D. No.

Attorney's firm, if any
Firm I.D.

Address
Phone number
Email (optional)

CHAPTER II. ACCOUNTS, OBJECTIONS AND DISTRIBUTIONS

ORPHANS' COURT DIVISION RULE 2.1

Rule 2.1. Form of Account.

Sec. 1. Form.

Accounts of all fiduciaries presented for confirmation and audit, whether joint or separate, shall be prepared in any form approved by the Supreme Court or in the forms A to E of this Rule and shall be designated by consecutive numbers starting with First and shall be further designated as Interim or Final. An Account which is not in a form consistent with these Rules shall not be confirmed nisi and shall not be scheduled for audit.

Accounts filed after confirmation nisi of an Account shall be designated Supplemental. No Account will be confirmed absolute before the disposition of all previously filed unaudited and unconfirmed Accounts unless the Account includes all matters embraced in such prior Accounts.

Sec. 2. Copy of Inventory.

Accounts filed by executors, administrators, and guardians under this Rule shall have attached thereto a copy of the inventory (and any supplemental inventory) certified by counsel to be a true and correct copy of the inventory filed.

Sec. 3. Request for Distribution.

There shall be a request for distribution signed by the accountant at the end of the Account requesting that adjudication be determined by the court in accordance with the petition for adjudication.

ORPHANS' COURT DIVISION RULE 2.4

Rule 2.4. Petition for Adjudication; Supplements/ Additions.

Sec. 1. Petition.

The petition for adjudication shall be prima facie evidence of the allegations therein and, unless objected to by an interested party or by the court, or changed or altered by the evidence offered at the audit or subsequently with leave of court, shall be conclusive for the entry of a decree of confirmation and distribution.

Sec. 2. Supplements.

Receipts or disbursements received or made after filing the Account and petition for adjudication may be accounted for in a supplemental account, which shall be signed and verified by the accountant and filed with the clerk, with notice in the same manner as required by Pa.O.C. Rule 2.5(a) to (g) with respect to an Account.

Explanatory Comment: Prior local practice was to include in or attach to the petition for Adjudication any supplemental accounting of transactions after the period covered by the Account. The petition for Adjudication must now be filed at the same time as the Account, pursuant to Pa.O.C. Rule 2.4(a). Under Section 2 of Rule 2.4, any supplemental accounting will have to be filed separately, at least 20 days in advance of the audit hearing, with notice in the same manner as for the Account.

Sec. 3. Additional Assets.

If additional assets are discovered after audit and confirmation absolute of an account, then a signed and verified petition for the distribution of the after-discovered assets may be filed without an inventory or a

formal accounting, provided that it appears in such petition that any inheritance or estate tax due on account thereof has been paid, that there are no known unpaid creditors of the estate and provided that the appropriate notice of presentation has been given. Notice shall be given in the same manner as required by Pa.O.C. Rule 2.5(a) to (g) with respect to an Account.

Sec. 4. Minor's Estate.

In addition to the matters required by Sec. 1 above, the petition submitted by a guardian of the estate of a person who is still a minor shall set forth the name, address and relationship of the person who assisted the minor in the examination of the account. For any petition for distribution which is filed because a minor has reached the age of majority, the petitioner shall attach a certified copy of the minor's birth record, or such other evidence of age as the court shall require.

ORPHANS' COURT DIVISION RULE 2.5

Rule 2.5. Notice of Account Filing.

Notice shall be given to each co-fiduciary who does not join in the statement of the account, and proof thereof shall be attached to the petition for adjudication.

ORPHANS' COURT DIVISION RULE 2.6

Rule 2.6. Filing with the Clerk; Audits.

Sec. 1 Filing with the Clerk.

The following Accounts may be filed before four months have elapsed from the date of the first complete advertisement of the grant of letters:

- (a) An Account of an administrator pendente lite;
- (b) An Account filed pursuant to Sec. 3531 of the PEF Code, dealing with small estates;
- (c) An Account directed to be filed by the court.

Sec. 2. Attendance at Audits.

An accountant is not required to attend the audit if the petition for adjudication has been verified by the accountant. Claimants, objectants and all other interested parties, either personally or through their counsel, shall attend audits at the time fixed therefor to address their claims, objections or other positions.

Sec. 3. Continuance.

Unless otherwise ordered by the court, if a case on an audit list is continued, it shall be placed upon the next audit list by the clerk.

Sec. 4. Audit; Confirmation; Distribution; Suspension.

(a) Accounts confirmed nisi and any supplements thereto offered at the audit will be examined and audited by the court. After audit, the accounts will be confirmed absolutely as stated or as modified and re-stated in accordance with evidence presented at audit or at a subsequent hearing, and balances for distribution decreed to the parties or suspended as circumstances may require.

(b) A decree of distribution may suspend distribution of any part of any fiduciary estate. In order to lift such a suspension, a petition for that purpose must be filed and a copy shall be delivered to the Motions Coordinator at least one day in advance of presentation, setting forth all receipts and disbursements since the entry of that decree. A proposed decree of distribution shall be attached to the petition.

Sec. 5. Receipts for Distributions.

Receipts for distribution, if obtained, may be filed with the clerk.

Sec. 6. Schedules of Distribution.

Schedules of Distribution shall not be used.

Explanatory Comment: Schedules of Distribution are currently utilized in Philadelphia and surrounding counties following the entry of a Decree of Distribution. Two questions on the Petitions of Adjudication (Forms OC-01 to OC-04 of the Pa.O.C. Rules) ask:

Is the court being asked to direct the filing of a Schedule of Distribution?

As to real estate only?

In Allegheny County those questions should be answered no. Allegheny County will still use a Schedule B for awarding real estate per Sec. 2 of Rule 2.9.

ORPHANS' COURT DIVISION RULE 2.7**Rule 2.7. Objections to Accounts.**

In addition to written objections, an oral motion may be made at audit for a continuance to file written objections.

ORPHANS' COURT DIVISION RULE 2.9**Rule 2.9. Confirmation of Accounts; Awards.***Sec. 1. Confirmation Nisi; Audit List.*

All accounts filed with the clerk will be confirmed nisi not less than thirty days after the time of filing. An audit list will be made up of all accounts confirmed nisi. The audit list will be called beginning on the second Monday following confirmation nisi, and shall continue thereafter each day until all of the accounts have been audited.

Sec. 2. Distribution in Kind Under 20 Pa.C.S. Secs. 3534 and 3536.

(a) In every estate in which real estate remains for distribution, the decree of distribution shall consist of two schedules:

Schedule A—Distribution of personalty.

Schedule B—Distribution of real estate.

Schedule B shall contain a legal description and shall be submitted to the court at the audit of the account.

(b) If the heirs, devisees, or legatees elect in writing to take real estate not specifically devised, then it shall be allotted and decreed to them in accordance with their written election or agreement.

(c) If the heirs, devisees, or legatees do not elect in writing to take unconverted real estate in kind, or if they are unable to agree as to the division thereof, any interested party, including the personal representative of the estate, by petition presented at or prior to the audit of the account, may request the court to divide, partition, and allot the real estate. When so requested by petition to divide, partition, and allot unconverted real estate, the court shall fix a procedure for the disposition of such petition.

ORPHANS' COURT DIVISION RULE 2.12**Rule 2.12. Small Estates Petitions.**

Any petition for settlement of a small estate as authorized by 20 Pa.C.S. § 3102 shall set forth the following:

Sec. 1. Personalty Only.

When the estate of the decedent consists of personalty only, the petition shall set forth the following:

(a) The name, date of death and domicile of the decedent; whether the decedent died testate or intestate; if testate, whether the will was probated; whether letters have been granted, and if so, on what date and to whom;

(b) The items of personal property owned by decedent and their values at the date of death;

(c) The names of all beneficiaries under the will, if any, as well as the names of decedent's next of kin if not named as beneficiaries under the will;

(d) The names of the surviving spouse and next of kin if decedent died intestate as to any personalty;

(e) The names of any persons entitled to distribution who are not sui juris, with the names of their trustees or guardians and a reference to their appointment;

(f) When a family exemption is claimed:

(1) by whom the exemption is claimed;

(2) the name of the surviving spouse, if any, whether the family relationship was maintained, and whether the spouse has forfeited his or her rights;

(3) if children of the decedent are claiming the exemption, then the names of all children and whether such children were members of the same household as the decedent at death, indicating any who are not sui juris, or if there are no such children, the names of the parent or parents of the decedent who were members of the same household as decedent at death;

(4) a description of the property claimed and the gross value thereof;

(5) whether there is any objection to the claim, and if so, by whom;

(g) An itemized list of unpaid administrative expenses, preferred debts, and taxes, including those due to the Commonwealth;

(h) An itemized list of all claims and whether or not admitted;

(i) The names of all next of kin and legatees under the will, if any, not joining in the petition.

Exhibits shall be attached in the following order:

(1) A copy of the will, if any;

(2) The joinder of all next of kin, legatees, creditors, sureties on any administrator's bond, and any interested party in the decedent's estate, who consent to the granting of the petition;

(3) A receipt or statement from the agent of the Commonwealth showing that the Pennsylvania inheritance tax has been paid in full, or such agent's consent to the granting of the petition; and

(4) An itemized list of all disbursements made prior to filing the petition, specifying the date, amount, payee and purpose of each disbursement.

Sec. 2. Realty.

When the estate of the decedent consists of personalty and realty or realty only, then in addition to the information required by Section 1 of this Rule, the petition shall set forth the following:

(a) The date of the first complete advertisement of the letters, and the amount of bond, if any; and

(b) The names of all devisees under the will, if any.

In addition to the exhibits required by Section 1 of this Rule, the petitioner shall attach proof of advertising as an exhibit to the petition.

CHAPTER III. PETITION PRACTICE AND PLEADING

ORPHANS' COURT DIVISION RULE 3.1

Rule 3.1. Petitions Generally; Parties in Military Service.

Sec. 1. *Petitions; Motions.*

(a) All petitions and motions must first be filed with the clerk. Motions (and consent petitions under Section 1(e)) must then be presented at 9:30 a.m. or at such other time as may be fixed by Order of court.

(b) Ten (10) days' notice of presentation of any motion is required absent an emergency or consent by the opposing party to a shorter notice of presentation.

(c) All motions shall include a notice of presentation and certificate of service.

(d) If the sole relief requested by a petition is the issuance of a citation or rule, a notice to plead pursuant to Pa.O.C. Rule 3.5(b)(1) is not required.

(e) Where a party can satisfy Pa.O.C. Rule 3.5(c) (Consents/Statements of No Objection; Joinders), then neither a citation nor rule is required. In such a case, the petition shall be presented in the same manner as a motion, and compliance with Sections 1(b) and (c) of this Rule is not required.

(f) A copy of all motions (and consent petitions under Section 1(e)) shall be delivered to the Motions Coordinator at least one business day in advance of presentation.

(g) Where a judge has been actively involved in the matter which is the subject of a motion or a consent petition under Section 1(e) of this Rule, counsel shall present the motion or consent petition to such judge.

Sec. 2. *Costs.*

Except for cause shown, no order shall be docketed until all filing costs have been paid.

Explanatory Comment: Section 2 reflects current practice. The Rule has been clarified to provide that no order shall be docketed until all filing costs have been paid. No citation, rule or certificate can be issued until the predicate order has been docketed.

Sec. 3 *Parties in Military Service.*

When any interested party in any proceeding in this court is in the military service of the United States, the procedure shall conform to the provisions of the Servicemembers Civil Relief Act, as amended, 50 U.S.C.A. 3901 et seq.

ORPHANS' COURT DIVISION RULE 3.5

Rule 3.5. Mode of Proceeding on Petition; Return Date; Preliminary Orders.

Sec. 1. *Petition for Citation.*

(a) A petition requesting the issuance of a citation to a party who is not yet subject to the personal jurisdiction of the court shall be prepared in the manner prescribed by Pa.O.C. Rules 3.3 and 3.4 and filed in the manner set forth in Rule 3.1.

Explanatory Comment: The court may sua sponte correct a request for issuance of a citation and order the issuance of a rule if the court already has personal jurisdiction over a respondent.

(b) The preliminary order directing the issuance of a citation shall be in the form set forth in Sec. 4(a) of this Rule.

(c) Upon entry of a preliminary order directing the issuance of a citation, the following procedure shall be followed:

(i) The clerk shall prepare a citation.

(ii) The petitioner is required to pick up the citation from the clerk.

(iii) The petitioner shall serve the petition and citation in a manner consistent with Pa.O.C. Rule 3.5(a)(2) and Pa.O.C. Rule 4.2.

(iv) If a response is not filed on or before the return date set forth in the citation, all averments of fact in the petition shall be deemed admitted and the court may enter an order granting the relief requested by the petition.

(v) If an answer is timely filed and there are no disputed issues of material facts, the court may decide the petition based on the petition and answer.

Sec. 2. *Petition for Rule.*

(a) A petition requesting the issuance of a rule to a party who is already subject to the personal jurisdiction of the court shall be prepared in the form prescribed by Pa.O.C. Rules 3.3 and 3.4 and filed in the manner set forth in Rule 3.1.

Explanatory Comment: The court may direct the issuance of a rule if the court believes that a notice petition under Pa.O.C. Rule 3.5(b) is not appropriate.

(b) The preliminary order directing the issuance of a rule shall be in the form set forth in Sec. 4(b) of this Rule.

(c) Upon entry of a preliminary order directing the issuance of a rule, the following procedure shall be followed:

(i) The clerk shall prepare a rule.

(ii) The petitioner is required to pick up the rule from the clerk.

(iii) The petitioner shall serve the petition and rule in a manner consistent with Pa.O.C. Rule 4.3

(iv) If a response is not filed on or before the return date set forth in the rule, all averments of fact in the petition shall be deemed admitted and the court may enter an order granting the relief requested by the petition.

(v) If an answer is timely filed and there are no disputed issues of material facts, the court may decide the petition based on the petition and answer.

Sec. 3. *Return Date.*

(a) The return date for a citation under Rule 3.5, Sec. 1 or a rule under Rule 3.5, Sec. 2 shall be the date set by the court in the preliminary order. Any response due on the return date shall be considered timely filed if it is filed with the clerk on or before the close of business on the return date or on or before any applicable electronic filing deadline for that date.

Sec. 4. *Form of Orders Issuing Citation and Rule.*

(a) *Preliminary Order directing the issuance of a Citation*

PRELIMINARY ORDER

AND NOW, this _____ day of _____, 20____, upon consideration of the foregoing Petition, it is hereby ORDERED that a Citation shall be issued to respondent(s), _____, to show cause why the Petitioner is not entitled to the following relief [specify the relief requested in the Petition]: _____

The Respondent(s) shall file a response to the Petition on or before _____, 20____.

A conference shall be held on _____, 20____ at _____m. prevailing time in courtroom _____, 437 Grant Street, 17th Floor, Pittsburgh, Pennsylvania.

The issue(s) raised by the Petition and any response thereto may be disposed of by the court at the conference or the court may set a schedule for such further proceedings as may be necessary.

(b) Preliminary Order directing the issuance of a Rule

PRELIMINARY ORDER

AND NOW, this _____ day of _____, 20____, upon consideration of the foregoing Petition, it is hereby ORDERED that a Rule shall be issued to respondent(s) _____ to show cause why the Petitioner is not entitled to the following relief [specify the relief requested in the Petition]: _____

The Respondent(s) shall file a response to the Petition on or before _____, 20____.

A conference shall be held on _____, 20____ at _____m. prevailing time in courtroom _____, 437 Grant Street, 17th Floor, Pittsburgh, Pennsylvania.

The issue(s) raised by the Petition any response thereto may be disposed of by the court at the conference or the court may set a schedule for such further proceedings as may be necessary.

CHAPTER V. GOVERNING SPECIFIC TYPES OF PETITIONS

ORPHANS' COURT DIVISION RULE 5.8

Rule 5.8. Discharge of Fiduciary and Surety; Resignation.

When a fiduciary has not completed the administration of the estate, the fiduciary's petition for leave to resign and be discharged shall set forth:

- (a) The nature of the fiduciary capacity;
- (b) The date and a reference to the record of the fiduciary's appointment and the names of the fiduciary's sureties, if any;
- (c) The kind and value of property remaining in the estate;
- (d) Whether an Account has been or will be filed; and
- (e) The reason for the fiduciary's resignation.

The prayer shall be (i) for the acceptance of the resignation and an order directing payment and transfer of the remainder of the property in the fiduciary's hands to the fiduciary's successor; and (ii) for the discharge of the fiduciary and the fiduciary's sureties, if any, upon confirmation of the fiduciary's account.

The court, with or without notice to the parties and with or without a hearing, may accept the fiduciary's resignation and direct the fiduciary to make payment and transfer of the assets of the estate to the fiduciary's successor and may require the fiduciary to state and file an account.

The proposed successor fiduciary and the representatives of persons not sui juris, if appointed, and any other interested party, may examine the assets of the estate and any Account filed, and, when necessary, file objections. Upon consideration thereof and after audit and confirmation of the account, if filed, and proof that all taxes assessed have been paid or that provision has been made for their payment, the court will decree a discharge of the accounting fiduciary and the fiduciary's sureties, if any, upon payment and transfer of the assets remaining in the hands of the fiduciary to the fiduciary's successor or as otherwise directed by the court.

ORPHANS' COURT DIVISION RULE 5.10

Rule 5.10. Public Sale of Real Property.

In addition to the requirements of Pa.O.C. Rule 5.10, any petition for the public sale of real property shall set forth the following:

Sec. 1. Real Property.

(a) the name, residence and date of death of the decedent; whether the decedent died testate or intestate; the name and date of appointment of the personal representative; and the amount of bond given by the personal representative, if any;

(b) a description adequate to describe the real property involved, with the improvements thereon, how acquired by the decedent or trust, its rental income or value, its value shown by the inventory, and, if the Pennsylvania transfer inheritance tax appraisalment has been filed, its value as shown therein;

(c) the names of all interested parties as heirs, devisees, legatees, or lienholders who will be affected by the granting of the petition, the interest of each, an indication of whether any of such are not sui juris, together with the names of their fiduciaries, if any;

(d) the names of the interested parties consenting to the transaction;

(e) the reasons why the sale or other requested disposition of the real property is desirable for the proper administration and distribution of the estate or trust; and

(f) the mortgages, if any, to be discharged by sale with the consent of the mortgagees if they are not to be paid in full.

Sec. 2. Exhibits.

Exhibits to such petitions shall be attached in the following order:

- (a) a copy of the will, if any, or the trust;

(b) a printout showing the current assessed value of the real property;

(c) the joinder of parties who consent to the transaction; and

(d) a copy of the inventory;

Sec. 3. Notice.

If the property is located in Allegheny County, then public notice of a proposed public sale shall be given by advertisement once a week for three successive weeks in the daily editions of the *Pittsburgh Legal Journal* and in one newspaper of general circulation published in Allegheny County. If the property is not located in Allegheny County, then such public notice shall be given in the legal periodical, if any, of that county and in one newspaper of general circulation published in such county. In either case, public notice shall include the posting of at least five notices of the proposed sale, exchange or option on and in the immediate vicinity of the premises to be sold.

Sec. 4. Bid Process.

On or before the return day of a public sale, the proofs of publication and of posting of notice shall be filed. On such return day, the court will then open the sales to competitive sealed bidding or may permit competitive oral bidding in an open court or the court may refer the matter to the clerk and fix the time and place during the same day when the clerk will offer the property at auction and make immediate return thereto to the court. The successful bidder shall forthwith deposit cash or its equivalent with the personal representative in a sum not less than ten percent of the amount of the bid; the balance shall be paid as directed by the court.

Sec. 5. Additional Security.

On or after the return day of a sale or other transaction hereunder, the court shall fix the amount of the security or additional security which the personal representative shall be required to enter. If, however, the facts warrant and a stipulation is entered by the surety on any existing security accepting liability for the proceeds of the sale or other transaction, the court may excuse the personal representative from entering security or additional security. The surety on any additional bond, except for cause shown, shall be the same as on the original bond. The bond shall be presented to the court for approval.

Sec. 6. Similar Petitions.

Petitions of guardians under Secs. 5152 and 5155 of the PEF Code, and petitions of guardians under Secs. 5521 and 5522 of the PEF Code, shall conform so far as possible to the provisions of this rule.

Sec. 7. Personal Property.

When a sale of personal property requires the approval of the court, then the petition for such approval shall conform so far as possible to the provisions of this rule.

ORPHANS' COURT DIVISION RULE 5.11

Rule 5.11. Private Sale of Real Property or Options Therefor.

In addition to the requirements of Pa.O.C. Rule 5.11, the requirements of local Rule 5.10 sections 1 and 2 shall be included on the petition for a private sale of real property or options therefor.

The court may require additional security in accordance with local Rule 5.10 Section 5.

ORPHANS' COURT DIVISION RULE 5.12

Rule 5.12. Mortgage or Lease of Real Property.

In addition to the requirements of Pa.O.C. Rule 5.12, the requirements of local Rule 5.10 sections 1 and 2 shall be included in the petition and a copy of the proposed mortgage or lease shall be attached as an exhibit.

ORPHANS' COURT DIVISION RULE 5.16

Rule 5.16. Sale of Real Estate; Additional Security or Waiver Thereof.

Sec. 1. Additional Security.

In the case of a personal representative who has been required to give bond, the petition for an order requiring additional security or excusing such personal representative from entering additional security under 20 Pa.C.S. § 3351, shall set forth the following:

(a) the name, residence, and date of death of decedent; whether the decedent died testate or intestate; the name of the personal representative and the date of appointment;

(b) the amount of the bond filed with the Register and the name of the surety thereon;

(c) a description adequate to identify the real estate to be sold and the improvements thereon;

(d) the name and address of the purchaser and the price to be paid;

(e) the names of all interested parties and whether or not they are sui juris.

When an order excusing the entry of additional security is requested, or when security previously entered is to be used to secure in whole or in part the proceeds of the sale referred to in the petition, there shall be attached to the petition a stipulation signed by the surety on the existing bond accepting liability for the proceeds of the real estate to be sold.

Sec. 2. Exhibits.

Exhibits to such petitions shall be attached in the following order:

(a) a copy of the will, if any;

(b) a copy of the inventory, if filed;

(c) a copy of the agreement of sale; and

(d) consents, if any, of the interested parties.

Sec. 3. Surety.

Except for cause shown, the surety on the bond of the personal representative at the time of appointment shall be surety on any additional bond.

Sec. 4. Form of Additional Bond When Required.

When an additional bond is required, or a personal representative is excused from entering additional security, an order of court in substantially the following form shall be annexed to the petition:

And now, this _____ day of _____, 20____, upon consideration of the annexed petition and on motion of _____, it is ordered, adjudged, and decreed that _____, (Personal Representative)

of the estate of _____, deceased, enter in the office of the Register of Wills additional security in the amount of \$_____, with _____ as surety and, upon the entry of the same, the said

_____, is authorized to receive (Personal Representative) the proceeds of the sale of the real estate known as _____, Pennsylvania as the (Number, Street and Municipality) same is more fully described in the petition.

ORPHANS' COURT DIVISION RULE 5.17

Rule 5.17. Compromise or Settlement of Wrongful Death or Survival Actions.

Sec. 1. *Petitions.*

Whenever a personal representative, who has a right of action to recover damages under the Survival Statutes and who has not brought suit, wishes to compromise or settle such a claim, whether or not any claim has been made for damages under the Wrongful Death Statute, the personal representative shall present his petition to the Orphans' Court Division for approval of the compromise or settlement. The petition shall contain the following averments:

(a) the name, age, state of health, residence and date of death of the decedent and whether the decedent died testate or intestate;

(b) the name of the personal representative, the date of the personal representative's appointment, that letters were granted and duly advertised, and the amount of bond, if any;

(c) the occupation of the decedent at the time of the decedent's death, the salary and average earnings, the name of the decedent's employer and address if the decedent was not self-employed;

(d) the names of all heirs or next of kin (noting those dependent upon the decedent) and whether they are sui juris, together with the names of their guardians, if any;

(e) the names and addresses of all creditors who have or had claims against the estate, whether or not they have been paid, and, if paid, by whom;

(f) a brief recital of the facts constituting the cause of action;

(g) a statement of reason for the proposed compromise or settlement, the amount thereof, including the amount of counsel fees and legal expenses, and the proposed apportionment between the survival action and the wrongful death action, if any; and

(h) a reference to an attached exhibit which shall contain a statement of counsel's professional opinion regarding the desirability of the settlement and reasons therefor, including a discussion with specific references to the factual circumstances as to both the liability and damages aspects of the case; a description of the services rendered; a description and the amount of reimbursable expenses requested, and the amount of fees requested, which for a minor or incapacitated person, except in extraordinary circumstances, shall not exceed 33-1/3% of the present value of a structured settlement or 33-1/3% of the gross recovery of any other settlement; and

(i) that notice of the presentation of the petition has been given to all interested parties who do not join.

The prayer of the petition shall be for approval of the compromise or settlement.

Sec. 2. *Exhibits.*

The following exhibits shall be attached to the petition:

- (a) a copy of the will, if any;
- (b) an affidavit of service of notice;
- (c) the joinder of all parties who consent; and
- (d) the exhibit described in Section 1(h) of this Rule.

Sec. 3. *Hearing.*

When the averments of the petition require it, the court upon its own motion or upon the request of any interested parties, will set a date for hearing.

Sec. 4. *Distribution.*

Distribution of the amount received in compromise or settlement of a wrongful death action shall be made in accordance with 42 Pa.C.S. § 8301. Distribution of the amount received in compromise or settlement of a survival action shall be made in accordance with the will of the decedent or pursuant to the intestacy statute.

Sec. 5. *Settlement of Action Filed.*

For approval of incapacitated person's claim where any action has been instituted, see Allegheny County Civil and Family Division Rule 2206.

ORPHANS' COURT DIVISION RULE 5.18

Rule 5.18. Petition to Settle Claims for Minors.

Sec. 1. *Contents of Petition.*

Where no action has been instituted, a petition by a guardian of a minor (as the term "guardian" is defined under Pa.R.C.P. 2026) for authority to settle a claim for damages proposed to be paid to the estate of a minor shall be verified by the guardian of the minor, shall contain a statement of the nature of the evidence relied upon to show liability, the elements of damage, the injuries sustained, and the list of expenses incurred or to be incurred. The petition shall also state whether a surety bond was previously filed by the guardian and the amount thereof. The petition shall be accompanied by the following exhibits:

(a) A statement by counsel as to such counsel's professional opinion regarding the desirability of the settlement and reasons therefor, a description of the services rendered, a description and the amount of reimbursable expenses requested, and the amount of fees requested, which, except in extraordinary circumstances, shall not exceed 33-1/3 percent of the present value of a structured settlement or 33-1/3 percent of the gross recovery of any other settlement;

(b) A statement by the attending physician as to the injuries sustained by the minor, treatment administered and the prognosis; and

(c) In property damage claims, a statement by the party who made the repairs or appraised the loss.

Sec. 2. *Deposit of Funds by Order of Court.*

All petitions under this Rule where the proceeds of settlement are to be deposited in a savings Account or in a certificate of deposit, shall have attached to the petition an order including the following:

It is hereby ordered and decreed that the amount of \$_____ shall be deposited in the name of _____, a minor, by counsel of record in a savings account or certificate of deposit in a federally insured bank, savings and loan association or credit union. The savings account or certificate of deposit shall

be marked "NOT TO BE WITHDRAWN UNTIL THE MINOR REACHES THE AGE OF MAJORITY OR BY FURTHER ORDER OF COURT."

Sec. 3. Annuity Contracts

Where the terms of settlement of a minor's claim include an annuity contract, the annuity contract shall provide that the policy will not be transferred or assigned to another company without the prior approval of the Orphans' Court Division of this court.

Sec. 4. Settlement of Filed Action.

For approval of a minor's claim where an action has been instituted, see Allegheny County Civil and Family Division Rule 2039.

ORPHANS' COURT DIVISION RULE 5.19

Rule 5.19. Petition to Settle Claims for Incapacitated Persons.

Sec. 1. Contents of Petition.

Where no action has been instituted, a petition by the guardian of the estate of an incapacitated person for authority to settle a claim for damages proposed to be paid to the estate of an incapacitated person shall be verified by the guardian of the estate of the incapacitated person, shall contain a statement of the nature of the evidence relied upon to show liability, the elements of damage, the injuries sustained, and the list of expenses incurred or to be incurred. The petition shall also state whether surety bond was previously filed by the Guardian and the amount thereof. The petition shall be accompanied by the following exhibits:

(a) A statement by counsel as to such counsel's professional opinion regarding the desirability of the settlement and reasons therefor, a description of the services rendered, a description and the amount of reimbursable expenses requested, and the amount of fees requested, which, except in extraordinary circumstances, shall not exceed 33-1/3 percent of the present value of a structured settlement or 33-1/3 percent of the gross recovery of any other settlement;

(b) A statement by the attending physician as to the injuries sustained by the incapacitated person, treatment administered and the prognosis; and

(c) In property damage claims, a statement by the party who made the repairs or appraised the loss.

Sec. 2. Annuity Contracts.

(a) Where the terms of settlement of an incapacitated person's claim include an annuity contract, the annuity contract shall provide that the policy will not be transferred or assigned to another company without the prior approval of the Orphans' Court Division of this court.

(b) A copy of this local rule shall be served upon the company issuing the annuity contract and proof of service thereof shall be filed with the Department of court Records, Wills/Orphans' Court Division.

Sec. 3. Settlement of Filed Action.

For approval of an incapacitated person's claim where an action has been instituted, see Allegheny County Civil and Family Division Rule 2064.

ORPHANS' COURT DIVISION RULE 5.20

Rule 5.20. Minors; Allowances for Support and Education.

A petition for allowance pursuant to 20 Pa.C.S. Section 5164 shall set forth:

(a) the name, address and age of the minor, the person with whom the minor resides, and the date of appointment and qualification of the minor's guardian;

(b) the names and addresses of the minor's living parents, their incomes and whether their incomes are sufficient to support and maintain their children;

(c) the present net value and kind of the minor's estate, whether real or personal, the net income therefrom during the six months preceding the petition, and any other information respecting principal and income which may be of advantage to the court in fixing the amount to be authorized for the specific purpose;

(d) whether any person has made any provision by will or otherwise for the education and support of the minor and, if so, a copy thereof;

(e) all previous allowances by decree;

(f) the school or institution which it is proposed the minor shall attend, or information to substantiate the allowance for support, care or maintenance and how the desired allowance shall be paid; and

(g) a recommendation to the court of an amount that should be allowed.

ORPHANS' COURT DIVISION RULE 5.21

Rule 5.21. Corporations Serving as Fiduciaries.

Sec. 1. Petitions.

Subject to the provisions of Section 6 of this Rule, a petition of a corporation organized under the laws of the Commonwealth or of the United States having fiduciary powers, doing business for one year or longer and desiring to exercise fiduciary powers, shall set forth the following:

(a) the corporate name, the location of its business, the statutory authority for its existence, the date and purpose of its incorporation, any changes therein and the number of years it has been in operation;

(b) the names and addresses of its executive officers and directors and the stock in the petitioner held by each;

(c) the interest, direct or indirect, which the petitioner has in the capital stock of any other corporation organized for the conduct of a similar business; and the name of any corporation or group of allied persons or both holding or controlling a majority of the stock of the petitioner;

(d) if the petitioner is a national banking association, the grant of fiduciary powers to it by the Comptroller of the Currency (see Pa.C.S. § 160(c));

(e) that the petitioner will make a deposit of the sum of \$500 with the clerk on presentation of the petition, to be used so far as necessary to pay the fees of the Examiner of Fiduciaries and will make any further deposit in excess thereof that may be ordered by the court; and providing:

(f) the passage of a resolution by the board of directors of the petitioner

(i) that it will submit to a preliminary examination of all its books, assets and liabilities, and, if approved, will submit to all other examinations directed by the court and will pay all costs and expenses of examination fixed by the court;

(ii) that fiduciary funds and investments under the control of the court will not be mingled with assets owned by the petitioner or other assets in which it has any interest except as fiduciary,

(iii) that investments made by the petitioner as fiduciary shall be so designated that the estate or trust to which such investments belong shall be clearly shown;

(iv) that uninvested capital trust funds and income to be invested shall be segregated and designated as directed by applicable state and federal law;

(v) that it will submit to the court in January and July of each year a statement duly verified showing its financial condition at the close of business on December 31st and June 30th of each year in the form required by the Examiner of Fiduciaries;

(vi) that it accept the provisions of the Acts of Assembly relating to corporate fiduciaries now or hereafter in existence, and of all orders and rules of court relating to the petitioner;

(vii) that the petitioner will not become surety on any bond, except as otherwise allowed by law;

(viii) that designated officers will execute any and all petitions, writings and obligations necessary in the exercise of fiduciary powers and that their names and any changes therein will be filed of record with the Examiner of Fiduciaries:

(ix) that its counsel of record shall be the agent of the petitioner to receive all notices issuing from the court; and

(x) that the gross amount loaned by it to all its officers and directors and to the firms or houses in which they may be interested, directly or indirectly, shall not exceed the amount allowed by applicable state and federal law.

(g) whether the petitioner has applied to any other court in Pennsylvania for approval to exercise fiduciary powers, and the results of any such applications.

Sec. 2. Exhibits.

Exhibits shall be attached in the following order:

(a) a certified copy of its charter, amendments and renewals;

(b) the approval of the State Banking Department or a certified copy of the certificate from the Comptroller of the Currency granting it the right to exercise fiduciary powers;

(c) a certified copy of the resolution of the petitioner embodying the allegations of Section 1(f), of this Rule;

(d) a current financial statement of the petitioner showing its total assets and liabilities in the form required by the Secretary of Banking or the Comptroller of the Currency; and

(e) the certificate of approval, or order for authority to exercise fiduciary powers by the court of Common Pleas of the county where the corporate petitioner's principal office is located as well as all certificates of approval or orders for authority to exercise fiduciary powers which have been issued by any other court of any other county in Pennsylvania.

Sec. 3. Officer's Oath to Petition—Records for Examiner.

The petition shall be sworn to by an officer of the petitioner authorized by resolution. When the petition is presented to the court, counsel shall deliver to the Examiner:

(a) a certified copy of the last report of the petitioner's examination by the Secretary of Banking or the Comptroller of the Currency; and

(b) a copy of the petitioner's by-laws.

Sec. 4. Preliminary Order.

Upon presentation of the petition, a preliminary order will be made in the following form:

And now, this _____ day of _____, 20____, the within petition having been presented in open court, upon consideration thereof it is ordered, adjudged and decreed that the petition be referred to _____, Examiner of Fiduciaries, who is directed to make a report thereon to the court.

Sec. 5. Final Order.

After examination and report by the Examiner and consideration by the court, a final order of approval may be made in the following form:

And now, this _____ day of _____, 20____, it appearing to the court that the petition of _____, a corporation, for authority to exercise fiduciary powers, was presented in open court and referred to _____, Examiner, who has filed a report, and it further appearing from such petition and report that the petitioner has complied with the applicable laws and the rules of this court, and has subjected itself to all orders and rules of this court hereafter to be made, upon motion of _____, counsel for petitioner, it is ordered, adjudged and decreed that _____ be and is hereby authorized to act as fiduciary, when designated, chosen or appointed according to law.

Sec. 6. Suspension of Rule with Respect to Certain Corporations or Entities.

The application of this Rule shall be suspended with respect to corporations or entities desiring to exercise fiduciary powers in Allegheny County, Pennsylvania, if such corporation or entity is one of the following:

(a) a national bank authorized to exercise fiduciary powers pursuant to 12 U.S.C. 92(a) and to perform fiduciary services in this Commonwealth;

(b) a bank, a bank and trust company, a trust company or to the extent provided under the Pennsylvania Banking Code of 1965, a savings bank which is authorized to perform fiduciary services under Section 106 of the Pennsylvania Banking Code of 1965;

(c) a federal savings bank which is authorized to exercise trust powers by the Office of Thrift Supervision pursuant to 12 U.S.C. § 1464(n); or

(d) a bank, a bank and trust company, a trust company or savings bank which is regulated by the Office of Thrift Supervision, chartered under laws of another state or territory of the United States and satisfies the requirements of Section 106(b) of the Pennsylvania Banking Code of 1965.

Such corporation or entity shall submit to the Orphans' Court a copy of its charter, and for corporations or entities described under subsection (d) above an approval letter from the Pennsylvania Department of Banking under Section 106.

Corporations or entities qualifying under any of the above requirements need not comply with the requirements of this Rule, but shall file annually with the court a statement that they continue to be authorized to exercise fiduciary powers by their governing regulatory entity. In the event the corporation or entity has its authorization to exercise fiduciary powers revoked or suspended, the court shall be immediately notified.

ORPHANS' COURT DIVISION RULE 5.22

Rule 5.22. Surety Companies.Sec. 1. *Petitions.*

A petition of a surety company, whether a stock company or a mutual company, having a capital and surplus of not less than \$4,000,000, with a minimum paid-in capital of \$1,000,000, to become surety on bonds of fiduciaries shall set forth in the following order:

(a) the corporate name, the location of its business, the statutory authority for its existence, the date and purpose of its incorporation, any changes therein, and the number of years it has been in operation;

(b) the amount, if any, of its capital stock, how paid, the number of shares issued and par value thereof;

(c) the amount of its capital and surplus;

(d) the names and addresses of its officers (excluding assistant officers), and directors and the ownership interest in the petitioner held by each;

(e) the interest, direct or indirect, which the petitioner has in the capital stock of any other corporation organized for conducting a similar business; and the name of any corporation or group of allied persons or both holding or controlling a majority of the stock of the petitioner;

(f) whether the petitioner has assumed or underwritten policies issued by any other company and in force at the date of its petition;

(g) the provision made to protect itself from excessive losses in the event of a catastrophe under employers' liability or workers' compensation contracts or otherwise;

(h) that on presentation of the petition, the petitioner will deposit a sum determined by the court, to be used as far as necessary to pay the fees of an examiner and will make any further deposit in excess thereof that may be ordered by the court;

providing:

(i) the passage of a resolution by the board of directors of the petitioner

(1) that it will submit to a preliminary examination of its books, assets and liabilities and, if approved, will submit to all other examinations ordered by the court and will pay all costs and expenses of examination fixed by the court;

(2) that fiduciary property coming into its custody will not be taken out of the jurisdiction of the court but will be managed and controlled by the company subject to orders of the court;

(3) that no suretyship will be accepted in any sum greater than allowed by any Act of Assembly of Pennsylvania;

(4) that it will submit to this court not later than the first week of March of each year a statement duly verified showing its financial condition at the close of business on December 31st preceding, in the form required by the Insurance Commissioner of the Commonwealth of Pennsylvania, together with a sworn or certified copy of the annual renewal certificate when issued by the Insurance Commissioner of Pennsylvania, permitting the transaction of its business within the Commonwealth;

(5) its acceptance of the provisions of the Acts of Assembly of Pennsylvania relating to surety companies now or hereafter in existence and to all final orders of court relating to the petitioner;

(6) that the names of its officers or agents authorized to execute petitions, writings, and obligations on its behalf, and any changes therein, will be filed of record in the court with the Examiner of Fiduciaries; and

(7) that its counsel of record shall be the agent of the petitioner to receive all notices issuing from the court.

Sec. 2. *Exhibits.*

Exhibits shall be attached in the following order:

(a) a certified copy of its charter with amendments and renewals;

(b) a certificate of authority to do business in Pennsylvania issued by the Insurance Commissioner;

(c) a certified copy of the resolution of the petitioner embodying the allegations of clauses (1), (2), (3), (4), (5), (6), and (7) of Sec. 1(i) of this rule;

(d) a financial statement of the petitioner showing its total assets and liabilities in the form required by the Insurance Commissioner of Pennsylvania; and

(e) a certified copy of the certificate appointing the Insurance Commissioner of Pennsylvania attorney in fact for the petitioner.

Sec. 3. *Officer's Oath to Petition. Records for Examiner.*

The petition shall be sworn to by an officer of the petitioner authorized by resolution to do so. When the petition is presented to the court, counsel shall deliver to the Examiner:

(a) a copy of the last report of the petitioner made to the Insurance Commissioner of any state;

(b) a certified copy of the last report of examination by the Insurance Commissioner of any state; and

(c) a copy of the petitioner's by-laws.

Sec. 4. *Preliminary Order.*

Upon presentation of the petition a preliminary order will be made in the following form:

And now, _____, 20____, the within petition having been presented in open court, upon consideration thereof it is ordered, adjudged, and decreed that the petition be referred to _____, Examiner of Fiduciaries, who is directed to make a report thereon to the court.

Sec. 5. *Final Order.*

After examination and report by the Examiner and consideration by the court, a final order of approval may be made in the following form:

And now, this _____ day of _____, 20____, it appearing to the court that the petition of _____, a corporation, for authority to become surety on bonds or undertakings, was presented in open court and referred to _____, Examiner, who has filed a report, and it further appearing from such petition and report that the petitioner has complied with the applicable laws and with the rules of this court and has subjected itself to all orders and rules of this court hereafter to be made, upon motion of _____, counsel for petitioner, it is ordered, adjudged, and decreed that _____ be and is hereby authorized to become surety on bonds or undertakings permitted or required by law.

Sec. 6. *Annual Examination Fee.*

Every surety company, after approval by the court, shall annually deposit with the clerk a sum determined by the court for the expenses of examination of the annual records required to be submitted under Sec. 1(i)(4) in addition to the expense of any other examination which may be required.

CHAPTER IX. AUDITORS AND MASTERS

ORPHANS' COURT DIVISION RULE 9.1

Rule 9.1. Notice of Hearings.

Unless otherwise directed in the order appointing the auditor or master, 20 days' notice shall be given of a hearing to the interested parties.

ORPHANS' COURT DIVISION RULE 9.6

Rule 9.6. Notice of Filing Report.

Unless otherwise directed in the order appointing the auditor or master, notice of the filing of the report or of the intention to file the report shall be given to the interested parties.

ORPHANS' COURT DIVISION RULE 9.7

Rule 9.7. Confirmation of Report.

Sec. 1. *Objections.*

Objections to the report of a master or auditor may be filed by the parties within twenty (20) days after receiving notice of the filing of the report. Copies of the Objections shall be served upon all other parties and a courtesy copy shall be provided to the Judge who appointed the Master or Auditor. Objections shall be set forth precisely and without discussion. Any matters not covered by Objections are deemed to be waived.

Sec. 2. *Cross Objections.*

If a party files timely Objections, then any other party to the action may file Cross Objections within twenty (20) days after the filing of Objections.

Sec. 3. *Master/Auditor Fees.*

The Master/Auditor shall, after prior notice to all parties, petition the court to award the fees of the Master or Auditor. The petition shall state that the Master/Auditor has filed a report, given notice to counsel of the filing thereof and the Master/Auditor has no further duties to perform. The petition shall include a detailed list of services provided and the amount for which the Master/Auditor considers to be reasonable compensation.

Sec. 4. *Briefing and Argument.*

Within thirty (30) days of receipt of the filing of the Objections, the court shall schedule a briefing and argument schedule with regard to the Objections. After briefing and/or argument, the court shall enter such Order or Decree as may be appropriate with regard to the matter addressed by the Auditor/Master.

Explanatory Comment: The objection procedure provided for in the rule is exclusive to Chapter IX. Auditors and Masters and has no relevance to Rule 2.7 Objection to Account.

CHAPTER XIV. GUARDIANSHIPS OF INCAPACITATED PERSONS

ORPHANS' COURT DIVISION RULE 14

Rule 14. Incapacitated Persons; Guardians.

Sec. 1. *Petition Contents.*

(a) A petition for the appointment of a guardian of the estate or person of an alleged incapacitated person shall set forth:

(1) the name, age, residence and post office address of the alleged incapacitated person;

(2) the names and addresses of the spouse, parents and presumptive adult heirs of the alleged incapacitated person;

(3) the name and address of the person or institution providing residential services to the alleged incapacitated person;

(4) the names and addresses of other service providers;

(5) the name and address of the person or entity whom petitioner asks to be appointed guardian;

(6) an averment that the proposed guardian has no interest adverse to the alleged incapacitated person;

(7) the reasons why guardianship is sought;

(8) a description of the functional limitations and physical and mental condition of the alleged incapacitated person;

(9) the steps taken to find less restrictive alternatives;

(10) the specific areas of incapacity over which it is requested that the guardian be assigned powers; and

(11) the qualifications of the proposed guardian.

(12) If a limited or plenary guardian of the estate is sought, the petition shall also include the gross value of the estate and the net income of the alleged incapacitated person from all sources to the extent known;

(13) the potential for conflict with regard to the issue of who will be appointed as guardian and with regard to the issue of capacity;

(14) the current status of the alleged incapacitated person (i.e. unconscious, unable to communicate due to a stroke, combative, etc.); and

(15) If an emergency guardian is sought, the petition shall also include an indication as to whether or not the condition of the alleged incapacitated person is one that will or will not be remedied within the first 72 hours.

(b) A consent, signed by the proposed guardian, shall be attached to the petition in which the proposed guardian shall agree to act as guardian of the person or the estate of the alleged incapacitated person if appointed by the Court and shall state that the proposed guardian has no interest adverse to that of the alleged incapacitated person and is not a fiduciary of any estate, trust or similar fund in which the alleged incapacitated person has an interest.

(c) The petition shall conclude with a prayer for the appointment of a guardian of the estate or person or both of the alleged incapacitated person and for the award of a citation directed to the alleged incapacitated person to show cause why he should not be adjudged an incapacitated person and why a guardian should not be appointed.

Sec. 2. *Preliminary Order; Notice; Service*

(a) Upon presentation of a petition for the appointment of a guardian, the Court will enter a preliminary order awarding the citation prayed for. The form of the preliminary order shall be substantially as set out in the appendix to this Rule.

(b) Written notice of the petition and hearing, to which shall be attached the citation and a copy of the petition and preliminary order, shall be provided to the alleged incapacitated person. The written notice shall be in large type and in simple language and shall indicate the

purpose and seriousness of the proceeding, the rights that can be lost as a result thereof, the date, time and place of the hearing, and that the alleged incapacitated person has the right to request the appointment of counsel, to have counsel appointed if the Court deems it appropriate, and to have such counsel paid for if it cannot be afforded.

(c) Personal service of the written notice, petition, citation and preliminary order shall be made on the alleged incapacitated person and the contents and terms of the petition shall be explained to such person to the maximum extent possible in language and terms the individual is most likely to understand. Service shall be no less than 20 days in advance of the hearing. In addition, notice of the petition and hearing shall be given in such manner as the Court shall direct to all persons residing within the Commonwealth who are sui juris and would be entitled to share in the estate of the alleged incapacitated person if he died intestate at that time, to the person or institution providing residential services to the alleged incapacitated person and to such other parties as the Court may direct, including other service providers. An Affidavit of Service shall be filed on or before the day of hearing.

Sec. 3. *Notice of Retention of Counsel*

(a) Counsel retained by the person alleged to be incapacitated in a petition under 20 Pa.C.S.A. § 5511(A) shall enter an appearance and shall provide a copy thereof to the petitioner at least seven (7) days prior to the date set for hearing as set out in the appendix to this Rule.

(b) If petitioner does not receive notice under Sec. 3(a) that counsel has entered an appearance on behalf of the alleged incapacitated person, petitioner shall notify the Court in writing at least seven (7) days prior to the date set for hearing that the alleged incapacitated person is not represented by counsel as set out in the appendix to this Rule.

Sec. 4. *Hearing*

At the time fixed for the hearing on the petition, testimony shall be submitted in support of the petition (See 20 Pa.C.S.A. §§ 5512.1, 5518 and 5518.1). The alleged incapacitated person shall be present in court at such hearing unless (1) the Court is satisfied, upon the deposition or testimony of, or sworn statement by a physician or licensed psychologist, that his physical or mental condition would be harmed by his presence; or (2) it is impossible for him to be present because of his absence from the Commonwealth.

Sec. 5. *Appointment of Guardian*

(a) *Findings.* In all cases, the Court, upon presentation of proper proof, shall consider and make specific findings of fact as required by 20 Pa.C.S.A. § 5512(A).

(b) *Final Orders.* The Court shall determine whether a plenary or limited guardian of the person or estate of the alleged incapacitated person is required. The forms of final orders for the appointment of plenary and limited guardians are set out in the appendix to this Rule.

Sec. 6. *Emergency Guardians*

(a) *Petition.* A petition for the appointment of an emergency guardian of the person or estate of the alleged incapacitated person shall both set forth the information required in 20 Pa.C.S.A. § 5511(E) and Sec. 1 of this Rule and shall be subject to the provisions of 20 Pa.C.S.A. § 5511 (including those relating to notification concerning the right to counsel and the appointment of such counsel for the alleged incapacitated person), unless the Court

directs in its order setting the time of the emergency hearing that the preparation and inclusion of such information is not feasible under the circumstances. Such emergency petitions must, however, contain facts and information sufficient to enable the Court to determine that: 1) the person allegedly lacks capacity; 2) is in need of the appointment of an emergency guardian; and 3) the failure to make such appointment will result in irreparable harm to the person or estate of the alleged incapacitated person.

(b) *Citation.* Upon presentation of an appropriate petition for the appointment of an emergency guardian of the person or estate of an alleged incapacitated person, the Court will enter an order awarding a citation, subject to the provisions of 20 Pa.C.S.A. § 5511(A), and will direct such notice as it shall determine to be feasible in the circumstances to persons appearing to be entitled to such notice. In addition to fixing a return day for the filing of a written answer to the petition (though such written answer shall not be mandatory), the order shall also fix a time and place for hearing on the petition. The citation, together with written notice of the Petition, to which shall be attached a copy of the petition and the order, shall be served personally upon the alleged incapacitated person prior to the hearing. The forms of orders for the setting of a hearing upon a petition for appointment of an emergency guardian of the person or the estate of an alleged incapacitated person shall be substantially as provided in the appendix to this Rule.

(c) *Hearing.* At the time fixed for hearing on the petition for appointment of an emergency guardian, testimony shall be submitted in support of the petition (See 20 Pa.C.S.A. §§ 5513 and 5518). The alleged incapacitated person shall be present at the hearing unless: 1) the Court is satisfied, upon the deposition, testimony or sworn statement by a physician or licensed psychologist, that his physical or mental condition would be harmed by his presence, or 2) it is impossible for him to be present because of his absence from the Commonwealth.

(d) *Appointment of Emergency Guardian.* Upon proper proof, the Court shall make a finding of incapacity and appoint an emergency guardian of the person or estate, or both, pursuant to 20 Pa.C.S.A. §§ 5512.1 and 5513 and, if the petition is for the appointment of an emergency guardian of the estate, will fix the amount of the surety bond, if any, to be filed by the guardian. The required bond must be submitted to the Court for approval and filed in the Clerk's office before the order of appointment will be released by the Court. The emergency guardian of an alleged incapacitated person shall have only and be subject to such powers, duties, and liabilities and serve for such time as the Court in its order of appointment shall direct. The forms of orders of appointment of an emergency guardian shall be substantially as provided in the appendix to this Rule.

Sec. 7. *Inventory*

Within three months after the real or personal property of the incapacitated person comes into his possession or as otherwise ordered by the Court, a guardian of the estate of an incapacitated person shall verify by oath and file with the Clerk an inventory and appraisal of personalty and a statement of real estate, and a statement of any real or personal property which the guardian expects to acquire thereafter.

Sec. 8. *Reports Required of Guardian*

(a) Each guardian of an incapacitated person shall file a report with the Court at least once within the first

twelve (12) months of his appointment or such earlier time as may be set by the Court and at least annually thereafter.

(b) The annual report of a guardian of the estate of an incapacitated person shall include:

(1) Assets held by the guardian and the current value thereof.

(2) All receipts and disbursements of principal and income since the date of appointment of the guardian, or, if later, since the date of the last annual report. The report shall identify expenditures which have been made since the date of appointment or, if later, the date of the last annual report, pursuant to any order for an allowance under 20 Pa.C.S.A. § 5536, or otherwise for the housing, maintenance, support medical expenses, rehabilitation, education and other needs of the incapacitated person.

(3) The estimated annual income of the assets held by the guardian and from other sources.

(4) Notice of the filing of the annual report by the guardian of an estate shall be provided to the guardian's surety, the guardian of the person if someone other than the guardian of the estate, the incapacitated person and his or her counsel, if any, and such other interested parties as the Court may direct.

The form of the Report of a guardian of the estate shall be substantially as set out in the appendix to this Rule.

(c) Within sixty (60) days of the death of the incapacitated person or an adjudication of capacity and modification of existing orders, the guardian of the estate of such incapacitated person shall file a final report with the Court and an Account covering the period from the date of the appointment of the guardian of the estate to the date of death of the incapacitated person or the adjudication of capacity.

(d) The annual report of guardian of the person of an incapacitated person shall include:

(1) Current address, type of placement and living arrangements of the incapacitated person, e.g.: private home, personal care facility, hospital, institution, etc.

(2) Major medical or mental problems of the incapacitated person.

(3) A brief description of the social, medical, psychological and other support services the incapacitated person is receiving.

(4) The opinion of the guardian as to whether the guardianship should continue or be terminated or modified, and the reasons therefor.

(5) The number and length of times the guardian visited the incapacitated person in the past year.

The form of the report of a guardian of the person shall be substantially as set out in the appendix to this Rule.

(e) Within sixty (60) days of the death of the incapacitated person or an adjudication of capacity and modification of existing orders, the guardian of the person shall file a final report with the Court, providing the address and type of placement of the incapacitated person as of the date of death or adjudication of capacity, number and length of times the guardian visited the incapacitated person since the last report, and the reason why the report is being filed.

Sec. 9. *Petition for Allowance*

A petition under 20 Pa.C.S.A. § 5536 for an allowance from the incapacitated person's estate during incapacity, may be presented by the guardian or any interested party. The petition shall set forth:

(a) the name of the guardian and the date of the guardian's appointment; if the petitioner is not the guardian, the petitioner's relationship to the incapacitated person or the nature of the petitioner's interest;

(b) the nature and present value of the incapacitated person's estate and the net annual income therefrom;

(c) the address of the incapacitated person; dependents, if any;

(d) the names and addresses of the incapacitated person's

(e) a statement of all claims of the incapacitated person's creditors known to the petitioner;

(f) all previous allowances by decree; and

(g) a prayer for the allowance requested.

No order for an allowance out of an incapacitated person's estate shall be made without prior notice to the incapacitated person's guardian, if any.

Sec. 10. *Sales, Mortgages, Leases, Exchanges and Options*

A petition for a sale, mortgage, lease, exchange or option of an incapacitated person's real or personal property shall comply with 20 Pa.C.S.A. §§ 3353, 5155, and 5521(B), and the applicable provisions of Rules 5.10, 5.11 and 5.12.

Notice of a sale or other transaction under this section shall be given to all persons who are sui juris and would be entitled to share in the estate of the incapacitated person if the incapacitated person died intestate at the time the petition is presented.

Sec. 11. *Small Estates*

(a) When the entire real and personal estate, wherever located, of a resident or non-resident alleged incapacitated person has a gross value of \$25,000 or less, a petition to have him adjudged incapacitated shall be filed in the form prescribed in Sec. 1 of this Rule except that the appointment of a guardian of his estate shall not be requested. After the hearing on such a petition and upon presentation of the required evidence, the Court will make a finding of incapacity as to the alleged incapacitated person and may authorize the person or institution maintaining the person to receive and hold or dispose of the property of the person without the appointment of a guardian or the entry of security.

(b) Without the appointment of a guardian, any amount in cash of a resident or non-resident incapacitated person may be ordered by the Court to be deposited in one or more savings accounts in the name of the person in banks, building and loan associations or savings and loan associations insured by a federal government agency, provided that the amount deposited in any one such savings institution shall not exceed the amount to which accounts are thus insured. Every such order shall contain a provision that no withdrawal can be made from any such account except as authorized by order of Court.

Sec. 12. *Foreign or Successor Guardian*

(a) A foreign guardian shall file an exemplification of the record of the foreign guardianship in the office of the Register of Wills and thereafter a petition with the Court

requesting full faith and credit to be given to the foreign adjudication of incompetency. The Court will enter a preliminary order awarding a citation directed to the alleged incapacitated person and providing that at least twenty days' written notice of the proceeding be given to all persons appearing to be entitled to such notice. In addition to fixing a return day for the citation, the order shall also fix a time and place for hearing on the petition. The citation, together with a copy of the petition and order, shall be served personally on the alleged incapacitated person. Notice to other persons shall be given personally or by registered or certified mail. The forms of preliminary and final orders as approved by the Court are as provided in the appendix to these Rules.

(b) The Court, after such notice to parties in interest as it shall direct, may without a hearing appoint a succeeding guardian to fill a vacancy in the office of guardian or

may appoint a co-guardian of the estate of an incapacitated person. Where the vacating guardian was a parent who is now deceased, any testamentary nominee of the parent shall be given preference by the court.

Sec. 13. *Distribution of Principal (Estate Plan)*

In all petitions brought under 20 Pa.C.S.A. § 5536(b), the Court will appoint a guardian ad litem to represent the interests of the incapacitated person at the hearing on the petition.

Alternate

In all petitions brought under 20 Pa.C.S.A. § 5536(b), petitioner shall (1) request the Court to appoint a guardian ad litem to represent the interests of the incapacitated person in the proceedings, or (2) assert facts and circumstances as to why such guardian need not be appointed.

TABLE OF APPENDICES

- Appendix A: Rescinded
- Appendix B-1: Preliminary Order awarding a Citation for Permanent Guardianship under Rule 14, Sec. 2(a)
- Appendix B-2: Preliminary Order awarding a Citation for Emergency and Permanent Guardian under Rule 14, Sections 2(a) and 6(a)
- Appendix C: Final Order appointing Permanent Limited Guardian under Rule 14, Sec. 5(b)
- Appendix D: Final Order appointing Permanent Plenary Guardian under Rule 14, Sec. 5(b)
- Appendix E: Order appointing Emergency Limited Guardian under Rule 14, Sec. 6(b)
- Appendix F: Order appointing Emergency Plenary Guardian Under Rule 14, Sec. 6(d)
- Appendix G-01: Rescinded
- Appendix G-02: Rescinded
- Appendix G-03: Rescinded
- Appendix H: Statement of Rights
- Appendix I: State Police Gun Control Notification
- Appendix J-1: Consent of Guardian of Person
- Appendix J-2: Consent of Guardian of Estate
- Appendix K: Notification of Retention or Lack of Counsel under Rule 14 Section (3)
- Appendix L: Petition and Orders for Electroconvulsive Therapy for a Person under Civil Commitment

Appendix B-1: Preliminary Order awarding a Citation for Permanent Guardianship under Rule 14, Sec. 2(a)

IN THE COURT OF COMMON PLEAS OF ALLEGHENY COUNTY, PENNSYLVANIA ORPHANS' COURT DIVISION

IN RE:)
)
) No.
 *1 _____)
 an alleged incapacitated person)

PRELIMINARY ORDER OF COURT

(Non-Emergency Guardian)

AND NOW, this ____ day of _____, the foregoing Petition having been presented in open Court, and upon consideration thereof, and upon motion of * _____, Esquire, counsel for the Petitioner, it is ORDERED and DECREED that a Citation be awarded directed to * _____, to show cause why *he/she should not be adjudged an incapacitated person and a plenary guardian of *his/her person and estate be appointed, returnable the ____ day of _____, at ____ o'clock __.m. prevailing time, at which time and place a hearing on the Petition for Appointment of a Plenary Guardian of the person and of the Estate of the Alleged Incapacitated Person will be held in the Orphans' Court Division of the Court of Common Pleas of Allegheny County, 17th Floor, Frick Building, 437 Grant Street, Pittsburgh, Pennsylvania 15219.

At least twenty (20) days written notice of the hearing shall be given to * _____, the alleged incapacitated person, by serving *him/her personally with a Citation and this Order of Court and a copy of the foregoing

¹ 3 Sections marked by asterisk (*) must be completed by counsel before Court presentation.

Petition together with an explanation of the content and terms of the Petition; at least twenty (20) days written notice of the Petition and hearing shall also be given to the next of kin and other parties in interest named in the Petition either personally or by registered or certified mail.

BY THE COURT:

_____ J.

Appendix B-2: Preliminary Order awarding a Citation for Emergency and Permanent Guardian under Rule 14, Sections 2(a) and 6(a)

IN THE COURT OF COMMON PLEAS OF ALLEGHENY COUNTY, PENNSYLVANIA ORPHANS' COURT DIVISION

IN RE: _____)
)
) No.
*2 _____)
an alleged incapacitated person)

PRELIMINARY ORDER OF COURT
(Emergency and Permanent Guardian)

AND NOW, this ____ day of _____, the foregoing Petition having been presented in open Court, upon consideration thereof and on motion of * _____, counsel for petitioner, it is ORDERED and DECREED that a Citation be awarded, directed to * _____, to show cause why *he/she should not be adjudged an incapacitated person and a *plenary/limited guardian of *his/her person and estate be appointed. The citation shall be returnable and an emergency and permanent hearing on the Petition and any answer thereto shall be held on the following dates and times:

Emergency Guardianship	Permanent Guardianship
Return Date:	Return Date:
Hearing Date:	Hearing Date:
Hearing Time:	Hearing Time:

Courtroom:

The alleged incapacitated person shall be given notice of the hearing on appointment of an emergency guardian of *his/her person and estate by serving *him/her personally with the Citation, this Order of Court and a copy of the foregoing Petition prior to the time of such emergency hearing.

OR

The court finds that service of notice of the hearing on appointment of an emergency guardian upon the alleged incapacitated person is not feasible under the circumstances and is, therefore, waived pursuant to 20 Pa.C.S. § 5513.

Any Answer or other response to the Petition shall be filed at the Office of the Register of Wills of Allegheny County sitting as Clerk of the Orphans' Court, First Floor, City-County Building, Pittsburgh, Pennsylvania 15219. Hearings shall be held at the Orphans' Court Division of the Court of Common Pleas of Allegheny County, 17th Floor, Frick Building, 437 Grant Street, Pittsburgh, Pennsylvania 15219.

The Court finds that strict compliance with 20 Pa.C.S. § 5511(E) and Rule 14, Section 1 of the Allegheny County Orphans' Court Division Rules (both relating to contents of the Petition) are not feasible under the circumstances and are waived for the purpose of the hearing on appointment of an emergency guardian of the alleged incapacitated person.

The Court further finds that strict compliance with 20 Pa.C.S. § 5511(A) (relating to notification concerning the right to counsel and the appointment of counsel for the alleged incapacitated person) are not feasible under the circumstances and are waived for the purpose of the hearing on appointment of an emergency guardian of the alleged incapacitated person.

At least twenty (20) days written notice of the hearing on appointment of a permanent guardian shall be given to * _____, the alleged incapacitated person, by serving *him/her personally with a copy of the Petition, the citation and this Order of Court, together with an explanation of their contents. At least twenty (20) days written notice of the petition and hearing on the appointment of a permanent guardian shall be given to the next of kin and other parties in interest named in the petition, either personally or by registered or certified mail.

BY THE COURT:

_____ J.

² 3 Sections marked by asterisk (*) must be completed by counsel before Court presentation.

Appendix C: Final Order appointing Permanent Limited Guardian under Local Rule 14, Sec. 5(b)
IN THE COURT OF COMMON PLEAS OF ALLEGHENY COUNTY, PENNSYLVANIA ORPHANS' COURT
DIVISION

IN RE:)
)
) No.
*3)
)
an alleged incapacitated person)

ORDER OF COURT DETERMINING PARTIAL INCAPACITY AND APPOINTING PERMANENT LIMITED GUARDIAN
OF PERSON AND ESTATE

AND NOW, this ____ day of _____, a hearing in this case having been held on * _____,
and it appearing to the Court that _____, was served with a Citation and Notice of the hearing on
_____, and was present at the hearing (or) the Court finds that the physical or mental condition of
* _____ would be harmed by *his/her presence at the hearing, and further finds from the testimony:

- 1. That * _____ suffers from _____, a condition or disability which partially impairs
*his/her capacity to receive and evaluate information effectively and to make and communicate decisions concerning
*his/her management of financial affairs or to meet essential requirements for *his/her physical health and safety.
2. That there are insufficient supports available to assist * _____ in overcoming such limitations and that
there exists no less restrictive alternative mechanism for decision making than the appointment of a limited Guardian.
3. That based on the partial incapacity of * _____, to receive and evaluate information effectively and to
make or communicate decisions, a Limited Guardian of the Person and a Limited Guardian of the Estate are required on
a permanent basis.

NOW, THEREFORE, based on the clear and convincing evidence supporting the foregoing findings, it is ORDERED,
ADJUDGED and DECREED that * _____ be and is hereby adjudged a partially incapacitated person.

* _____ is appointed Limited Permanent Guardian of the Person of * _____ and
_____ is appointed Limited Permanent Guardian of the Estate of * _____.

The Limited Guardian of the Person shall have full authority to consent to the general care, maintenance and custody
of * _____, except as follows: _____

The Limited Guardian of the Person shall assure that * _____ receives appropriate services and shall
assist *him/her in developing self reliance and independence.

The Limited Guardian of the Estate shall have the authority to marshal all of * _____'s income and
assets except that * _____, the incapacitated person, shall retain the following power and authority to act
on *his/her own behalf: _____.

If there is a safe deposit box in the name of the incapacitated person alone or in the names of the incapacitated person
and another or others, said safe deposit box shall not be entered by the Guardian except in the presence of a
representative of the financial institution where the box is located or in the presence of a representative of the Orphans'
Court Division. The representative present at the time of entry shall make or cause to be made a record of the
incapacitated person's property, and said record shall be filed with the Clerk of the Orphans' Court Division. None of the
incapacitated person's property may be removed until after the aforesaid inventory is completed.

If the safe deposit box is jointly owned, five (5) days notice of the proposed entry shall be given to the other owners by
the Guardian.

An Inventory must be filed within ninety (90) days. A report by the Guardian of the Person and Estate shall be filed
within ____ days and annually thereafter.

Within sixty (60) days of the death of the incapacitated person or an adjudication of capacity and modification of
existing orders, the guardian of the estate shall file a final accounting.

A Surety Bond in the amount of _____ shall be presented for approval by the Guardian of the Estate within five (5)
days of the date of this Order.

* _____, an incapacitated person, has the right to appeal this Order of Court by filing exceptions with
the Clerk of the Orphans' Court Division within ten (10) days of the date of this Order or to petition this Court for
a hearing to review or terminate the adjudication of incapacity and guardianship herein established. If
* _____ was not present at this hearing on the adjudication of *his/her incapacity and the appointment of a
guardian then Petitioner shall serve upon and read to * _____ the Statement of Rights attached to this
Order and marked Exhibit A. Proof of service of the Statement of Rights shall be filed by the Guardian with the Clerk of
the Orphans' Court within ten (10) days of the date of this Order.

BY THE COURT:

J.

* 3 Sections marked by asterisk (*) must be completed by counsel before Court presentation.

Appendix D: Final Order Appointing Permanent Plenary Guardian under Rule 14, Sec. 5(b)
IN THE COURT OF COMMON PLEAS OF ALLEGHENY COUNTY, PENNSYLVANIA ORPHANS' COURT
DIVISION

IN RE:)
)
) No.
*4)
)
an alleged incapacitated person)

ORDER OF COURT DETERMINING INCAPACITY AND APPOINTING PERMANENT PLENARY GUARDIAN OF
PERSON AND/OR ESTATE

AND NOW, this ____ day of _____, a hearing in this case having been held on * _____,
and it appearing to the Court that * _____, was served with a Citation and Notice of the hearing on
* _____, and was present at the hearing (or) the Court finds that the physical or mental condition of
* _____ would be harmed by his/her presence at the hearing, and further finds from the testimony:

- 1. That * _____ suffers from _____, a condition or disability which totally impairs *his/her
capacity to receive and evaluate information effectively and to make and communicate decisions concerning *his/her
management of financial affairs or to meet essential requirements for his/her physical health and safety.
2. That there are insufficient supports available to assist * _____ in overcoming such limitations and that
there exists no less restrictive mechanism for decision making that the appointment of a Plenary Guardian.
3. That based on the total incapacity of * _____, to receive and evaluate information effectively and to
make or communicate decisions, a Plenary Guardian of the Person and Plenary Guardian of the Estate are required on a
permanent basis.

NOW THEREFORE, based on the clear and convincing evidence supporting the foregoing findings, it is ORDERED,
ADJUDGED and DECREED that * _____ be and hereby is adjudged a totally incapacitated person.
* _____ is appointed Permanent Plenary Guardian of the Person of * _____ and
* _____ is appointed Permanent Plenary Guardian of the Estate of * _____.

The Permanent Plenary Guardian of the Person shall have full authority to consent to the general care, maintenance
and custody of * _____ without exception.
The Permanent Plenary Guardian of the Person shall assure that * _____ receives appropriate services
and shall assist him/her in developing self-reliance and independence.

The Limited Guardian of the Estate shall have the authority to marshal all of * _____'s income and
assets, pay his/her bills and manage *his/her financial affairs as fully as * _____ could do so *himself/
herself if *he/she had not been adjudged incapacitated.

If there is a safe deposit box in the name of the incapacitated person alone or in the names of the incapacitated person
and another or others, said safe deposit box shall not be entered by the Guardian except in the presence of a
representative of the financial institution where the box is located or in the presence of a representative of the Orphans'
Court Division. The representative present at the time of entry shall make or cause to be made a record of the
incapacitated person's property, and said record shall be filed with the Clerk of the Orphans' Court Division. None of the
incapacitated person's property may be removed until after the aforesaid inventory is completed.

If the safe deposit box is jointly owned, five (5) days notice of the proposed entry shall be given to the other owners by
the Guardian.

An Inventory must be filed within ninety (90) days. A report by the Guardian of the Person and Estate shall be filed
within ____ days and annually thereafter in a form approved by the Orphans' Court Divisions.

Within sixty (60) days of the death of the incapacitated person or an adjudication of capacity and modification of
existing orders, the guardian of the estate shall file a final accounting.

A Surety Bond in the amount of _____ shall be presented for approval by the Guardian of the Estate within five (5)
days of the date of this Order.

* _____, an incapacitated person, has the right to appeal this Order of Court by filing exceptions with
the Clerk of the Orphans' Court Division within ten (10) days of the date of this Order or to petition this Court for a
hearing to review or terminate the adjudication of incapacity and guardianship herein established.

If * _____ was not present at the hearing on the adjudication of *his/her incapacity and appointment of a
guardian then Petitioner shall serve upon and read to * _____ the Statement of Rights attached to this
Order of Court and marked as Exhibit A. Proof of service of the Statement of Rights shall be filed by the Guardian with
the Clerk of the Orphans' Court within ten (10) days of the date of this Order.

BY THE COURT:

_____ J.

4 3 Sections marked by asterisk (*) must be completed by counsel before Court presentation.

Appendix E: Order Appointing Emergency Limited Guardian Under Rule 14, Section 6(b)
IN THE COURT OF COMMON PLEAS OF ALLEGHENY COUNTY, PENNSYLVANIA ORPHANS' COURT
DIVISION

IN RE:)
)
) No.
*5)
)
an alleged incapacitated person)

ORDER OF COURT DETERMINING INCAPACITY AND APPOINTING EMERGENCY LIMITED GUARDIAN OF
PERSON AND/OR ESTATE

AND NOW, this ____ day of _____, a hearing in this case having been held on _____, and
it appearing to the Court that * _____, was served with a Citation and Notice of the hearing on
* _____, and was present at the hearing (or) the Court finds that the physical or mental condition of
* _____ would be harmed by *his/her presence at the hearing, and further finds from the testimony:

- 1. That * _____ suffers from * _____, a condition or disability which partially impairs
his/her capacity to receive and evaluate information effectively and to make and communicate decisions concerning
*his/her management of financial affairs or to meet essential requirements for *his/her physical health and safety.
2. That there are insufficient supports available to assist * _____ in overcoming such limitations and that
there exists no less restrictive alternative mechanism for decision making than the appointment of a Limited Guardian.
3. That based on the partial in capacity of * _____, to receive and evaluate information effectively and to
make or communicate decisions, a Limited Guardian of the person and Limited Guardian of the Estate are required on a
emergency basis.

NOW THEREFORE, based on the clear and convincing evidence supporting the foregoing findings, it is ORDERED,
ADJUDGED and DECREED that * _____ be and hereby is adjudged a partially incapacitated person.

_____ is appointed Emergency Limited Guardian of the Person of * _____ and
_____ is appointed Emergency Limited Guardian of the Estate of * _____.

The Emergency Limited Guardian of the Person shall have authority to consent to the general care, maintenance and
custody of * _____ with the exception of: _____.

The Emergency Limited Guardian of the person shall assure that * _____ receives appropriate services
and shall assist *him/her in developing self-reliance and independence.

The Emergency Limited Guardian of the Estate shall have the authority to marshal all of * _____'s
income and assets except that * _____, the incapacitated person, shall retain the following power and
authority to act on *his/her own behalf:

If there is a safe deposit box in the name of the incapacitated person alone or in the names of the incapacitated person
and another or others, said safe deposit box shall not be entered by the Guardian except in the presence of a
representative of the financial institution where the box is located or in the presence of a representative of the Orphans'
Court Division. The representative present at the time of entry shall make or cause to be made a record of the
incapacitated person's property, and said record shall be filed with the Clerk of the Orphans' Court Division. None of the
incapacitated person's property may be removed until after the aforesaid inventory is completed.

If the safe deposit box is jointly owned, five (5) days notice of the proposed entry shall be given to the other owners by
the Guardian.

The appointment of Emergency Limited Guardian of the Person and Estate shall remain in effect until further Order of
Court.

NO BOND REQUIRED ON EMERGENCY LIMITED GUARDIAN APPOINTMENT.

The testimony from this hearing on the emergency adjudication of incapacity and guardianship herein established shall
be preserved and perpetuated for the hearing on the permanent adjudication of incapacity and guardianship.

_____, an incapacitated person, has the right to appeal this Order of Court by filing exceptions with the
Clerk of the Orphans' Court Division within ten (10) days of the date of this Order or to petition this Court for a hearing
to review or terminate the adjudication of incapacity and guardianship herein established.

If * _____ was not present at the hearing on the adjudication of *his/her incapacity and the appointment
of a guardian then Petitioner shall serve upon and read to * _____ the Statement of Rights attached to this
Order of Court and marked as Exhibit A. Proof of service of the Statement of Rights shall be filed by the Guardian with
the Clerk of the Orphans' court within ten (10) days of the date of this Order.

BY THE COURT:

_____ J.

* Sections marked by asterisk (*) must be completed by counsel before Court presentation

Appendix F: Order Appointment Emergency Plenary Guardian under Local Rule 14, Section 6(d)
IN THE COURT OF COMMON PLEAS OF ALLEGHENY COUNTY, PENNSYLVANIA ORPHANS' COURT
DIVISION

IN RE:)
)
) No. of
*6)

an alleged incapacitated person.

ORDER OF COURT DETERMINING INCAPACITY AND APPOINTING EMERGENCY PLENARY GUARDIAN OF
PERSON AND/OR ESTATE

AND NOW, this ___ day of _____, _____, a hearing in this case having been held on
* _____, and it appearing to the Court that * _____ was served with a Citation and Notice of
this hearing on * _____, and was present at the hearing (or) the Court finds that the physical or mental
condition of * _____ would be harmed by *his/her presence at the hearing, and further finds from the
testimony:

- 1. That * _____ suffers from * _____, a condition or disability which totally impairs
*his/her capacity to receive and evaluate information effectively and to make and communicate decisions concerning
*his/her management of financial affairs or to meet essential requirements for *his/her physical health and safety.
2. That there are insufficient supports available to assist * _____ in overcoming such limitation and that
there exists no less restrictive alternative mechanism for decision making than the appointment of a Emergency Plenary
Guardian.
3. That based on the total incapacity of * _____ to receive and evaluate information effectively and to
make or communicate decisions, a Plenary Guardian of the Person and a Plenary Guardian of the Estate are required on
a Emergency basis.

NOW THEREFORE, based on the clear and convincing evidence supporting the foregoing findings, it is ORDERED,
ADJUDGED and DECREED that * _____ be and hereby is adjudged a totally incapacitated person.

_____ is appointed Emergency Plenary Guardian of the Person of and _____ is appointed
Emergency Plenary Guardian of the Estate of * _____.

The Emergency Plenary Guardian of the Person shall have authority to consent to the general care, maintenance and
custody of * _____ without exception.

The Emergency Plenary Guardian of the Person shall assure that * _____ receives appropriate services
and shall assist *him/her in developing self-reliance and independence.

The Emergency Plenary Guardian of the Estate shall have the authority to marshal all of * _____'s
income and assets, pay *his/her bills and manage his/her financial affairs as fully as * _____ could do so
*himself/herself if *he/she had not been adjudged incapacitated.

If there is a safe deposit box in the name of the incapacitated person alone or in the names of the incapacitated person
and another or others, said safe deposit box shall not be entered by the Guardian except in the presence of a
representative of the financial institution where the box is located or in the presence of a representative of the Orphans'
Court Division. The representative present at the time of entry shall make or cause to be made a record of the
incapacitated person's property, and said record shall be filed with the Clerk of the Orphans' Court Division. None of the
incapacitated person's property may be removed until after the aforesaid inventory is completed.

If the safe deposit box is jointly owned, five (5) days notice of the proposed entry shall be given to the other owners by
the Guardian.

The appointment of the Emergency Plenary Guardian of the Person and Estate shall remain in effect until further
Order of Court.

NO BOND REQUIRED ON EMERGENCY PLENARY GUARDIAN APPOINTMENT.

The testimony from this hearing on the emergency adjudication of incapacity and guardianship herein established shall
be preserved and perpetuated for the hearing on the permanent adjudication of incapacity and guardianship.

* _____, an incapacitated person, has the right to appeal this Order of Court by filing exceptions with
the Clerk of the Orphans' Court Division within ten (10) days of the date of this Order or to petition this Court for a
hearing to review or terminate the adjudication of incapacity and guardianship herein established.

If * _____ was not present at the hearing on the adjudication of *his/her incapacity and the appointment
of a guardian then Petitioner shall serve upon and read to * _____ the Statement of Rights attached to this
Order of Court and marked as Exhibit A. Proof of service of the Statement or Rights shall be filed by the Guardian with
the Clerk of the Orphans' Court within ten (10) days of the date of this Order.

BY THE COURT:

_____ J.

* Sections marked by asterisk (*) must be completed by counsel before Court presentation.

Appendix H: Statement of Rights
STATEMENT OF RIGHTS

AN ORDER HAS BEEN ENTERED BY A JUDGE OF THE COURT OF COMMON PLEAS OF ALLEGHENY COUNTY, ORPHANS' COURT DIVISION, WHEREBY YOU HAVE BEEN ADJUDICATED AN INCAPACITATED PERSON AND UNABLE TO CARE FOR YOURSELF AND/OR MANAGE YOUR PERSONAL AFFAIRS. YOU HAVE THE RIGHT TO FILE EXCEPTIONS TO THE COURT'S DECISION WITHIN TEN (10) DAYS OF THE DATE OF THE COURT'S ORDER. IF YOU FAIL TO FILE EXCEPTIONS, THE ORDER WILL BECOME FINAL. IN THE EVENT THAT YOU FILE EXCEPTIONS AND THEY ARE DENIED, YOU HAVE A RIGHT TO FILE AN APPEAL TO THE SUPERIOR COURT WITHIN THIRTY (30) DAYS OF THE DATE OF THE DENIAL OF THE EXCEPTIONS.

IN ADDITION, YOU MAY PETITION THE COURT AT ANY FUTURE TIME TO MODIFY OR TO TERMINATE THE GUARDIANSHIP IF THERE IS A CHANCE IN YOUR CAPACITY OR IF YOUR GUARDIAN FAILS TO PERFORM HIS/HER DUTIES IN ACCORDANCE WITH THE COURT'S ORDER.

IF YOU WISH TO APPEAL THE ORDER OR TO PETITION THE COURT TO MODIFY OR TERMINATE THE GUARDIANSHIP, YOU ARE ENTITLED TO BE REPRESENTED BY AN ATTORNEY. IF YOU DO NOT HAVE AN ATTORNEY, THE COURT MAY APPOINT ONE TO REPRESENT YOU. IF YOU CANNOT AFFORD AN ATTORNEY, THE SERVICES OF AN ATTORNEY WHOM THE COURT MAY APPOINT FOR YOU WILL BE PROVIDED AT NO COST TO YOU.

Appendix I: State Police Gun Control Notification

COMMONWEALTH OF PENNSYLVANIA

NOTIFICATION OF MENTAL HEALTH COMMITMENT

The Uniform Firearms Act, 18 Pa.C.S. 6105(c)(4) specifies that it shall be unlawful for any person adjudicated as a incompetent or who has been involuntarily committed to a mental institution for inpatient care and treatment under Section 302, 303, 304 of the Mental Health Procedures Act of July 9, 1976 (P.L. 817, No. 143) to possess, use, manufacture, control, sell or transfer firearms. This would include adjudication of incapacity pursuant to 20 Pa.C.S.A. § 5501. Pursuant to the Pennsylvania Mental Health Procedures Act, Section 109, notification shall be transmitted to the Pennsylvania State Police by the judge, mental health review officer or county mental health and mental retardation administrator within SEVEN days of the adjudication, commitment or treatment by first class mail to the Pennsylvania State Police, Attention: Firearm Unit, 1800 Elmerton Avenue, Harrisburg, PA 17100. NOTE: The envelope shall be marked "CONFIDENTIAL."

Place an "X" on either Involuntary Commitment or Adjudicated Incompetent

INVOLUNTARY COMMITMENT _____ ADJUDICATED INCOMPETENT _____

Date of Involuntary Commitment or Adjudicated Incompetent _____

INDIVIDUAL INFORMATION (INDIVIDUAL INVOLUNTARILY COMMITTED OR ADJUDICATED INCOMPETENT)

LAST NAME _____ FIRST _____ MIDDLE _____

JR., ETC. _____ MAIDEN NAME _____ ALIAS _____

DATE OF BIRTH _____ SOCIAL SECURITY NUMBER _____

SEX _____ RACE _____ HEIGHT _____ WEIGHT _____ HAIR _____ EYES _____

ADDRESS _____

NOTIFICATION BY (Please print name, address, area code, and phone number of agency or county court.)

County Submitting Notification _____

County Mental Health and Mental Retardation Administrator _____

County Mental Health Review Officer _____

Physician Certifying Necessity of Involuntary Commitment _____

(Required in accordance with Section 6105(c)(4) of the Uniform Firearms Act)

Hospital/Facility Providing Treatment/Address _____

Judge _____

SIGNATURE OF NOTIFYING OFFICIAL _____ DATE _____

Court Case Number _____ Date of Court Order _____

NOTIFICATION OF PHYSICIAN'S DETERMINATION THAT NO SEVERE MENTAL DISABILITY EXISTS

The physician shall provide signed confirmation of the determination of the lack of severe mental disability following the initial examination under Section 302(b) of the Mental Health Procedures Act and pursuant to the Uniform Firearms Act, Section 6111.1(g)(3). Notice shall be transmitted by the physician to the Pennsylvania State Police through the county mental health and mental retardation administrator or mental health review officer.

Name of Physician (Please print) _____

Appendix J-1: Consent of Guardian of Person

IN THE COURT OF COMMON PLEAS OF ALLEGHENY COUNTY, PENNSYLVANIA ORPHANS' COURT DIVISION

IN RE:)
)
) No. ____ of _____
)
*7 _____)

an alleged incapacitated person.

CONSENT OF PROPOSED GUARDIAN OF THE PERSON

I, * _____, do hereby consent to be appointed as the Guardian of the Person of * _____, an alleged incapacitated person, if so appointed by the Court.

I understand that if I am appointed as guardian, I will be serving for the benefit of * _____, an alleged incapacitated person, and I affirm that I will act in *his/her best interest at all times.

I further understanding that if I am appointed as guardian, I will be required to report to the Orphans' Court Division on my ward's personal affairs on at least an annual basis.

Dated: _____
Proposed Guardian

Appendix J-2: Consent of Guardian of Estate

IN THE COURT OF COMMON PLEAS OF ALLEGHENY COUNTY, PENNSYLVANIA ORPHANS' COURT DIVISION

IN RE:)
)
) No. ____ of _____
)
*8 _____)

an alleged incapacitated person.

CONSENT OF PROPOSED GUARDIAN OF THE ESTATE

I, * _____, do hereby consent to be appointed as the Guardian of the Estate of * _____, an alleged incapacitated person, if so appointed by the Court.

I understand that if I am appointed as guardian, I will be serving for the benefit of * _____, an alleged incapacitated person, and I affirm that I will act in *his/her best interest at all times.

I further understand that if I am appointed as Guardian of the Estate, I am accepting fiduciary responsibility for the financial affairs of * _____, an alleged incapacitated person, and will be required to report to the Orphans' Court Division with regard to those financial affairs on at least an annual basis.

Dated: _____
Proposed Guardian

Appendix K: Notification of Retention of Lack of Counsel Under Rule 14, Section (3)

Date of Letter

The Honorable _____
Court of Common Pleas of Allegheny County
Orphans' Court Division Courtroom _____
1700 Frick Building
Pittsburgh, PA 15219

Re: *9 _____, an alleged incapacitated person
Docket Number: _____ of _____
Date of Hearing: _____

Dear Judge _____ :

With regard to the above-captioned matter, and in accordance with Allegheny County Local Orphans' Court Rule 14, Section 3(b), this letter is to inform you that to the best of my knowledge, information and belief, * _____ is not presently represented by counsel in his/her own right in regard to the above referenced proceedings.

OR

With regard to the above-captioned matter, and in accordance with Allegheny County Local Orphans' Court Rule 14, Section 3(b), this letter is to inform you that to the best of my knowledge, information and belief, * _____ is

⁷ Sections marked by asterisk (*) must be completed by counsel before Court presentation.
⁸ Sections marked by asterisk (*) must be completed by counsel before Court presentation.
⁹ Sections marked by asterisk (*) must be completed by counsel before Court presentation.

presently represented by counsel in his/her own right in regard to the above referenced proceedings. An appearance has been entered on his/her behalf by * _____ whose address is * _____ and whose telephone number is * _____ .

Very truly yours,

* _____
Attorney for Petitioner

**Appendix L: Petition and Orders for Electroconvulsive Therapy for a Person under Civil Commitment
IN THE COURT OF COMMON PLEAS OF ALLEGHENY COUNTY, PENNSYLVANIA ORPHANS' COURT
DIVISION**

IN RE: _____)
_____)
_____)
*10 _____)

No. _____ of _____

an alleged incapacitated person.

**PETITION FOR ORDER OF COURT AUTHORIZING ELECTRO-CONVULSIVE THERAPY AS REQUIRED BY 55 PA.
CODE § 5100.54, ARTICLE VI 2(b) (4)**

Your Petitioner, * _____, pursuant to 50 Pa. §§ 7102, 7104, and 7305, and 55 Pa. Code § 5100.54, Article VI, 2 (b), hereby requests that this Court issue an Order authorizing electro-convulsive therapy for the Respondent, * _____ and in support of such request, avers and represents as follows:

1. * _____, is a * _____ year old patient at * _____, having been admitted to * _____ on * _____. Under an involuntary commitment order issued pursuant to Section * _____ of the Mental Health Procedures Act (50 P.S. §* _____).
2. By Order of Court dated * _____, the Respondent * _____ was found to be * _____, and was committed or recommitted to * _____ for involuntary in-patient care, for a period not to exceed * _____ days, pursuant to Section _____ of the Mental Health Procedures Act (50 P.S. §* _____). See Commitment Order and underlying Commitment Petition, attached as Exhibit 1.
3. * _____'s domicile prior to admission to * _____ was * _____.
4. * _____ carries a diagnosis of * _____ which has been poorly responsive to treatment.
5. Over the last * _____, * _____ has had a number of treatment regimens of * _____ which have failed to significantly improve *his/her symptoms.
6. * _____'s recent symptoms have included refusing to * _____.
7. _____'s treatment team has recommended electro-convulsive therapy (ECT) to treat *his/her psychiatric condition, and it has been documented in *his/her record that all reasonable and less intensive treatment modalities have been considered, and that ECT represents the most effective therapy for * _____ at this time.
8. * _____, M.D., * _____'s treating psychiatrist who has experience and training related to ECT, has evaluated * _____ and has recommended ECT for * _____. See Notarized Statement by Doctor * _____, attached as Exhibit 2.
9. Attempts have been made to give * _____ a full explanation of the anticipated nature and duration of the ECT, and why the treating psychiatrist is recommending ECT.
10. * _____ has been told that *he/she has the right to accept or refuse ECT, and that if *he/she consents, *he/she has the right to revoke *his/her consent for any reason at any time prior to or between treatments.
11. * _____ has, to date, been unwilling and/or unable to discuss the recommended ECT treatment with Doctor * _____ or other * _____ clinical personnel, and has neither consented to or refused the recommended ECT.
12. Because of *his/her psychiatric condition, * _____ clinical personnel believes that Respondent, * _____ lacks the capacity to provide informed consent to the recommended medical treatment - i.e. ECT.
13. It is recommended by * _____ that the ECT be begun as soon as possible; the ECT would be performed at * _____.
14. Prior to initiating ECT for * _____, * _____, in accordance with standard procedure, would evaluate * _____, and would make an independent medical determination of the need for and duration of ECT. See Exhibit 2.
15. This Petition is brought pursuant to 55 Pa. Code § 5100.54, Article VI (2)(4), which provides that when a patient's psychiatrist determines that the patient could benefit from ECT, but also believes that the patient does not have the capacity to give informed consent to ECT, a Court order authorizing ECT must be obtained before ECT can be administered to the patient.

¹⁰ Sections marked by asterisk (*) must be completed by counsel before Court presentation.

WHEREFORE, your Petitioner prays that this Court issue an Order authorizing the administration of ECT to the Respondent, * _____.

Respectfully submitted,

By _____
Counsel for Petitioner

Dated: _____

IN THE COURT OF COMMON PLEAS OF ALLEGHENY COUNTY, PENNSYLVANIA ORPHANS' COURT DIVISION

IN RE: * _____ ,)
Respondent) No.
)

PRELIMINARY ORDER OF COURT

NOW, this ____ day of _____, the foregoing Petition having been presented, upon consideration thereof and on motion of counsel for the Petitioner, it is ORDERED and DECREED that a hearing be held to consider the Petitioner's request. The time and place of hearing on this Petition are fixed for the ____ day of _____, beginning at ____ o'clock, __.M., prevailing time, in the Orphans' Court Division, 17th Floor, Frick Building, 437 Grant Street, Pittsburgh, Pennsylvania 15219.

The Respondent shall be given notice of the hearing on this Petition by serving *him/her personally with this Preliminary Order of Court and a copy of the foregoing Petition prior to the time of the hearing.

BY THE COURT:

_____ J.

IN THE COURT OF COMMON PLEAS OF ALLEGHENY COUNTY, PENNSYLVANIA ORPHANS' COURT DIVISION

IN RE: * _____ ,)
Respondent) No.
)

ORDER OF COURT AUTHORIZING ELECTRO-CONVULSIVE THERAPY

NOW, this ____ day of _____, this Court having reviewed and considered the Respondent's current mental condition, the treatment that has been provided to Respondent to date and the results of such treatment, and the recommendation by &his/her treatment team and treating psychiatrist for electro-convulsive therapy, and having found that Respondent, due to a psychiatric condition which significantly impairs *his/her capacity to receive information effectively and to make and communicate decisions concerning *his/her medical and psychiatric treatment is unable to make or communicate an informed decision regarding treatment by electro-convulsive therapy, this Court, in accordance with 55 Pa. Code § 5100.54, Article VI 2(b)(4), hereby authorized _____ to provide electro-convulsive therapy to Respondent, in accordance with their medical judgment, for a period not to exceed days from the date of this Order.

BY THE COURT:

_____ J.

**CHAPTER XV. ADOPTIONS
ORPHANS COURT DIVISION RULE 15**

Rule 15. Adoption.

Sec. 1. Venue.

A proceeding for voluntary relinquishment, involuntary termination of parental rights, confirm consent to adoption, or adoption may be brought in the County of Allegheny if the parent or parents or the adoptee or person or persons who have filed a report of intent to adopt, reside in Allegheny County, or if an office of an agency having custody of or having placed the adoptee is located therein. Such a proceeding may also be brought with leave of Court in Allegheny County if the adoptee formerly resides in Allegheny County.

Sec. 2. Parties.

Any individual may be adopted, regardless of his age or residence. Any individual may become an adopting parent. Parent includes adoptive parent.

Sec. 3. *Voluntary Relinquishment. Relinquishment to Agency.*

Petition.

(a) A petition of a parent or parents for permission to relinquish forever all parental rights and duties with respect to a child under the age of eighteen years who has been in the care of an agency for a minimum period of three (3) days, or, whether or not the agency has the physical care of the child, the agency has received a written notice of the present intent to transfer to it custody of the child, executed by the parent, shall contain the following information:

- (1) The name and address of petitioner and identity, i.e., parent.
- (2) The name, address, age, racial background and religious affiliation of the parent or parents, and all alleged parents and any deceased parent.
- (3) The marital status of the mother as of the time of birth of the child and during one (1) year prior thereto, and, if the mother has ever been married, the name of her husband or husbands, and her maiden name and how prior marriages were terminated;
- (4) The name, age, date of birth, racial background, sex and religious affiliation of the child; the name of the child shall include all names by which child has been identified on the birth certificate and any other legal document;
- (5) The name and address of the agency having care of the child;
- (6) The date when the child was placed with the agency;
- (7) When the child is born out of wedlock, whether the mother and father of the child intend to marry;
- (8) If the mother of the child was married within one (1) year prior to the birth of the child but identifies the natural father as a person other than her spouse, then the information as to the spouse (legal father) of the mother shall be set forth as required in subparagraph (2);
- (9) The date on which the parent has executed a written notice of the present intent to transfer to the agency custody of the child, if said notice was executed;
- (10) The reasons for seeking relinquishment.
- (11) If Petitioner also seeks to terminate the parental rights of the putative father, then state whether or not the putative father has filed a petition to Voluntarily Relinquish his parental rights pursuant to 23 Pa.C.S.A. Section 2501 and 2503 and whether the putative father has filed an Acknowledgment of Paternity or Claim of Paternity pursuant to 23 Pa.C.S.A. Section 8302 or 8303.

The prayer shall be for permission to relinquish forever all parental rights and duties of the Petitioner with respect to the child and to award to the agency the custody of the child. The prayer may also be for permission to terminate the parental rights of the putative father pursuant to 23 Pa.C.S.A. Section 2503(d).

(b) *Exhibits.*

The petition shall have attached to it the following exhibits:

- (1) An original or certified birth certificate or certification of registration of birth of the child;
- (2) The written notice executed by the Petitioner to the agency of that parent's present intent to transfer to the agency custody of the child, if applicable;
- (3) The joinder of the agency having care of the child and the consent to the agency to accept custody of the child until such time as the child is adopted.
- (4) Original or certified copy of any previous divorce decrees relating to the mother and original or certified copy of mother's previous election to resume maiden name, if applicable;
- (5) Original or certified copy of documentation from appropriate State Agency certifying Acknowledgement of Paternity or Claim of Paternity indicating that no acknowledgement of paternity or claim of paternity has been filed.

(c) *Preliminary Decree and Hearing.*

Upon presentation of the petition, the Court, by preliminary decree, shall fix a time for hearing which shall be not less than ten days after filing of the petition. Notice shall be given to the Petitioner. Notice of the hearing shall also be given to the other parent including any alleged natural father, to the putative father whose parental rights could be terminated pursuant to 23 Pa.C.S.A. Section 2503(d), and to the legal father (spouse of mother within during one (1) year prior to birth, if he is not identified as the natural father, and to the parents or guardians of a Petitioner who has not reached the age of 18 years. The Petitioner and an authorized representative of the agency (if agency is involved) shall be examined under oath at the hearing. The hearing shall be in private. The notices shall be in substantially the following forms, and Affidavit/Proof of Service of the required notices of hearing shall be filed with the Court at least five (5) days prior to the scheduled hearing.

- (1) *Notice to Petitioner of Hearing on Petition for Voluntary Relinquishment.*

(Caption of Case)

TO: _____ (name of petitioner) _____
 MOTHER/FATHER/LEGAL FATHER OF _____ (adoptee's name) _____, BORN ON
 THE _____ DAY OF _____, _____, AT _____ (hospital) _____,
 _____ (city) _____,
 _____ (county) _____, _____ (state) _____.

A PETITION HAS BEEN FILED ASKING THE COURT TO PUT AN END TO ALL RIGHTS YOU HAVE TO YOUR CHILD, (insert name of child). THE COURT HAS SET A HEARING TO CONSIDER ENDING YOUR RIGHTS TO YOUR CHILD. THAT HEARING WILL BE HELD IN ORPHANS' COURT, 1700 FRICK BUILDING, 437 GRANT STREET, PITTSBURGH, PENNSYLVANIA ON _____, AT ____M. YOUR PRESENCE IS REQUIRED AT THE HEARING. YOU HAVE A RIGHT TO BE REPRESENTED AT THE HEARING BY A LAWYER. YOU SHOULD TAKE THIS PAPER TO YOUR LAWYER AT ONCE. IF YOU DO NOT HAVE A LAWYER OR CANNOT AFFORD ONE, GO TO OR TELEPHONE THE OFFICE SET FORTH BELOW TO FIND OUT WHERE YOU CAN GET LEGAL HELP.

THE COURTS

LAWYER REFERRAL SERVICE
The Allegheny County Bar Association 920 City-County Building
Pittsburgh PA 15219
(412) 261-2088

Name of Attorney
Address
Telephone Number

(2) Notice to the Other Parent and Legal Father.

(Caption of Case)

TO: (other parent and/or legal father)
MOTHER/FATHER/LEGAL FATHER OF (adoptive's name), BORN ON
THE DAY OF, AT (hospital),
(city) (county) (state).

A PETITION HAS BEEN FILED BY (petitioner's name) ASKING THE COURT TO PUT AN END TO ALL RIGHTS SHE/HIS HAS TO YOUR CHILD, (name of adoptee). THE COURT HAS SET A HEARING TO CONSIDER ENDING HIS/HER RIGHTS TO YOUR CHILD. THAT HEARING WILL BE HELD IN ORPHANS' COURT, 1700 FRICK BUILDING, 437 GRANT STREET, PITTSBURGH, PENNSYLVANIA ON, AT .M. A COPY OF THE NOTICE TO PETITIONER IS ATTACHED.

Name of Attorney
Address
Telephone Number

(3) Notice to Putative Father whose rights may be terminated.

(Caption of Case)

TO: (name of putative father)
FATHER OF (adoptive's name), BORN ON THE DAY OF
, AT (hospital),
(city) (county) (state).

A PETITION HAS BEEN FILED BY (petitioner's name) ASKING THE COURT TO PUT AN END TO ALL RIGHTS SHE HAS TO YOUR CHILD, (name of adoptee). THE COURT HAS SET A HEARING TO CONSIDER ENDING HIS/HER RIGHTS TO YOUR CHILD. THAT HEARING WILL BE HELD IN ORPHANS' COURT, 1700 FRICK BUILDING, 437 GRANT STREET, PITTSBURGH, PENNSYLVANIA ON, AT .M. A COPY OF THE NOTICE TO PETITIONER IS ATTACHED.

YOUR RIGHTS TO (adoptive's name) MAY ALSO BE TERMINATED IF YOU FAIL TO FILE EITHER AN ACKNOWLEDGEMENT OF PATERNITY OR CLAIM OF PATERNITY PURSUANT TO 23 Pa.C.S.A. SECTION 5103 AND YOU FAIL TO EITHER APPEAR AT THIS HEARING FOR THE PURPOSE OF OBJECTING TO THE TERMINATION OF YOUR RIGHTS TO (adoptive's name) OR YOU FAIL TO FILE A WRITTEN OBJECTION TO THE TERMINATION OF YOUR RIGHTS WITH THE COURT PRIOR TO THIS HEARING.

YOU HAVE A RIGHT TO BE REPRESENTED AT THE HEARING BY A LAWYER. YOU SHOULD TAKE THIS PAPER TO YOUR LAWYER AT ONCE. IF YOU DO NOT HAVE A LAWYER OR CANNOT AFFORD ONE, GO TO OR TELEPHONE THE OFFICE SET FORTH BELOW TO FIND OUT WHERE YOU CAN GET LEGAL HELP.

LAWYER REFERRAL SERVICE
The Allegheny County Bar Association 920 City-County Building
Pittsburgh PA 15219
(412) 261-2088

Name of Attorney
Address
Telephone Number

(4) Notice to Parent(s) or Guardian of Petitioner who has not reached the age of 18 years.

(Caption of Case)

TO: MOTHER/FATHER OF, MINOR NATURAL FATHER/MOTHER OF
(adoptive's name), BORN ON THE DAY OF,
, AT (hospital), (city)
(county) (state).

A PETITION HAS BEEN FILED ASKING THE COURT TO PUT AN END TO ALL RIGHTS (name of minor natural parent) HAS TO HIS/HER CHILD, (adoptive's name). THE COURT HAS SET A HEARING TO CONSIDER ENDING HIS/HER RIGHTS TO HIS/HER CHILD. THAT HEARING WILL BE HELD IN ORPHANS' COURT, 1700 FRICK BUILDING, 437 GRANT STREET, PITTSBURGH, PENNSYLVANIA ON, AT .M. A COPY OF THE NOTICE TO PETITIONER IS ATTACHED.

Name of Attorney
Address
Telephone Number

(d) *Final Decree.* (1) A decree of termination in substantially the following form shall be submitted to the Court at the hearing:

And now, this ____ day of _____, the foregoing Petition For Voluntary Relinquishment of Parental Rights and duties to an Agency having been heard, upon consideration thereof and of the supporting testimony and it appearing that _____ desires to relinquish forever all parental rights with respect to _____, the Court finds the averments of facts in said petition are true and that the prayer of the petition should be granted;

Now, therefore it is ordered, adjudged and decreed that all parental rights and duties of with respect to said child are hereby terminated in accordance with The Adoption Act, 23 Pa.C.S.A. Section 2501 and 2503; said termination to extinguish the power or right of said _____ to object to or receive notice of adoption proceedings; and that custody of _____ is hereby awarded to _____.

_____, J.

(2) If the rights of the putative father will also be terminated pursuant to 23 Pa.C.S.A. Section 2503(d) then a decree in substantially the following form shall be submitted to the Court at the hearing:

And now, this ____ day of _____, the foregoing Petition For Voluntary Relinquishment of Parental Rights and duties to an Agency having been heard, upon consideration thereof and of the supporting testimony and it appearing that _____ desires to relinquish forever all parental rights with respect to _____, the Court finds the averments of facts in said petition are true and that the prayer of the petition should be granted;

Now, therefore it is ordered, adjudged and decreed that all parental rights and duties of with respect to said child are hereby terminated in accordance with The Adoption Act, 23 Pa.C.S.A. Section 2501 and 2503; said termination to extinguish the power or right of said _____ to object to or receive notice of adoption proceedings;

Furthermore, the Court finds that the putative father, _____ will not file a Petition to voluntarily relinquish his parental rights pursuant to The Adoption Act, 23 Pa.C.S.A. Section 2501 and 2503, he has not filed an Acknowledgement of Paternity or Claim of Paternity pursuant to 23 Pa.C.S.A. Section 5103, he has not appeared to object to the termination of his parental rights to said child, and has not filed a written objection with this Court to the termination of his parental rights to said child;

Now, therefore it is ordered, adjudged and decreed that the parental rights of the putative father _____ with respect to said child are hereby terminated in accordance with 23 Pa.C.S.A. Section 2503(d); said termination to extinguish the power or right of said _____ to object to or receive notice of adoption proceedings;

It is further ordered and decreed that custody of _____ is hereby awarded to _____.

_____, J.

(e) *Right to file personal information.* At the time the decree of termination is transmitted to the parents whose rights are terminated, the Court shall advise that parent in writing of his or her right to place personal information on file with the Court and with the Department of Health pursuant to 23 Pa.C.S.A. Section 2905(d) (relating to impounding of proceedings and access to records).

Sec. 4 *Relinquishment to Adult Intending to Adopt Child.*

Petition.

(a) A petition of a parent for permission to relinquish forever all parental rights with respect to a child under the age of eighteen years who has been in the exclusive care of an adult or adults for minimum period of thirty days, and who have filed a Report of Intention to Adopt as required by the Adoption Act, 23 Pa.C.S.A. Section 2531 shall contain the following information:

- (1) The name and address of the Petitioner and identity, i.e., parent;
- (2) The name, address, age, racial background, and religious affiliation of the parent or parents; and all alleged parents and any deceased parent;
- (3) The marital status of the mother as of the time of the birth of the child and during one (1) year prior thereto, and if the mother has ever been married, the name of her husband or husband's and/or maiden name and how prior marriages were terminated;
- (4) The name, age, date of birth, racial background, sex and religious affiliation of child; the name of the child shall include all names by which child has been identified on the birth certificate and any other legal document;
- (5) The date when the Report of Intention to Adopt was filed;
- (6) The date when the child was placed with the adult or adults intending to adopt;
- (7) When the child is born out of wedlock, whether the mother and father of the child intend to marry;
- (8) If the child is born out of wedlock and the father has been identified, information as to the father shall be set forth as required in subparagraph (2);
- (9) If the mother of the child was married within one (1) year prior to the birth of the child but identified the natural father as a person other than this spouse, then the information as to the spouse (legal father) of the mother shall be set forth as required in subparagraph (2);

(10) If the natural father is unknown, whether there has been any claim of paternity pursuant to 23 Pa.C.S.A. Section 5103.

(11) The reasons for seeking relinquishment.

(12) If Petitioner also seeks to terminate the parental rights of the putative father, then state whether or not the putative father has filed a Petition to Voluntarily Relinquish his parental rights pursuant to 23 Pa.C.S.A. Section 2502 and 2503 and whether the putative father has filed an Acknowledgement of Paternity or Claim of Paternity pursuant to 23 Pa.C.S.A. Section 5103.

The prayer shall be for permission to relinquish forever all parental rights to the child and to award to the adult or adults intending to adopt, custody of the child. The prayer may also be for permission to terminate the parental rights of the putative father of the child pursuant to the 23 Pa.C.S.A. Section 2503(d).

(b) Exhibits. The petition shall have attached to it the following

- (1) An original or certified birth certificate or certification of registration of birth of the child;
- (2) The separate consent of the adult or adults intending to adopt, to accept custody of the child;
- (3) Original or certified copy of any previous divorce decrees relating to the mother and original or certified copy of any previous elections to resume maiden name relating to the mother;
- (4) Original or certified copy of Acknowledgement of Paternity or Claim of Paternity indicating that no acknowledgement of paternity or claim of paternity has been filed.

(c) Preliminary Decree and Hearing. Upon presentation of the petition the Court, by preliminary decree, shall fix a time for hearing which shall be not less than ten (10) days after filing of the petition. Notice of the hearing shall be given to the Petitioner. Notice of the hearing shall also be given to the other parent, to the putative father whose parental rights could be terminated pursuant to 23 Pa.C.S.A. Section 2503(d), to the legal father (spouse of mother within one year prior to birth), if he is not identified as the natural father, and to the parents or guardians of a Petitioner who has reached the age of 18. The Petitioner and an authorized representative from the agency (if agency is involved), shall be examined under oath at the hearing, the hearing shall be in private. The notices shall be in substantially the following forms and Affidavit/Proof of Service of the required notices of hearing shall be filed with the Court at least five (5) days prior to the scheduled hearing.

(1) Notice to Petitioner of Hearing on Petition for Voluntary Relinquishment.

(Caption of Case)

TO: _____ (name of Petitioner) _____

MOTHER/FATHER/LEGAL FATHER OF _____ (adoptee's name) _____, BORN ON THE _____ DAY OF _____, _____, AT _____ (hospital) _____, _____ (city) _____, _____ (county) _____, _____ (state) .

A PETITION HAS BEEN FILED ASKING THE COURT TO PUT AN END TO ALL RIGHTS YOU HAVE TO YOUR CHILD, (insert name of child). THE COURT HAS SET A HEARING TO CONSIDER ENDING YOUR RIGHTS TO YOUR CHILD. THAT HEARING WILL BE HELD IN ORPHANS' COURT, 1700 FRICK BUILDING, 437 GRANT STREET, PITTSBURGH, PENNSYLVANIA ON _____, AT ____M. YOUR PRESENCE IS REQUIRED AT THE HEARING. YOU HAVE A RIGHT TO BE REPRESENTED AT THE HEARING BY A LAWYER. YOU SHOULD TAKE THIS PAPER TO YOUR LAWYER AT ONCE. IF YOU DO NOT HAVE A LAWYER OR CANNOT AFFORD ONE, GO TO OR TELEPHONE THE OFFICE SET FORTH BELOW TO FIND OUT WHERE YOU CAN GET LEGAL HELP.

LAWYER REFERRAL SERVICE
The Allegheny County Bar Association 920 City-County Building
Pittsburgh PA 15219
(412) 261-2088

Name of Attorney
Address
Telephone Number

(2) Notice to the Other Parent and Legal Father.

(Caption of Case)

TO: _____ (name of Petitioner) _____

MOTHER/FATHER/LEGAL FATHER OF _____ (adoptee's name) _____, BORN ON THE _____ DAY OF _____, _____, AT _____ (hospital) _____, _____ (city) _____, _____ (county) _____, _____ (state) .

A PETITION HAS BEEN FILED BY (Petitioner's name) ASKING THE COURT TO PUT AN END TO ALL RIGHTS SHE HAS TO YOUR CHILD, (name of adoptee). THE COURT HAS SET A HEARING TO CONSIDER ENDING HIS/HER RIGHTS TO YOUR CHILD. THAT HEARING WILL BE HELD IN ORPHANS' COURT, 1700 FRICK BUILDING, 437 GRANT STREET, PITTSBURGH, PENNSYLVANIA ON _____, AT ____M., A COPY OF THE NOTICE TO PETITIONER IS ATTACHED.

Name of Attorney
Address
Telephone Number

(3) Notice to Putative Father whose rights may be terminated.

(Caption of Case)

TO: _____ (putative father) _____
FATHER OF _____ (adoptee's name) _____, BORN ON THE _____ DAY OF _____, _____, AT _____ (hospital) _____, _____ (city) _____, _____ (county) _____, _____ (state) _____.

A PETITION HAS BEEN FILED BY (Petitioner's name) ASKING THE COURT TO PUT AN END TO ALL RIGHTS SHE HAS TO YOUR CHILD, (name of adoptee). THE COURT HAS SET A HEARING TO CONSIDER ENDING HIS/HER RIGHTS TO YOUR CHILD. THAT HEARING WILL BE HELD IN ORPHANS' COURT, 1700 FRICK BUILDING, 437 GRANT STREET, PITTSBURGH, PENNSYLVANIA ON _____, at ____M. A COPY OF THE NOTICE TO PETITIONER IS ATTACHED.

YOUR RIGHTS TO (adoptee's name) MAY ALSO BE TERMINATED IF YOU FAIL TO FILE EITHER AN ACKNOWLEDGEMENT OF PATERNITY OR CLAIM OF PATERNITY PURSUANT TO 23 Pa.C.S.A. SECTION 5103 AND YOU FAIL TO EITHER APPEAR AT THIS HEARING FOR THE PURPOSE OF OBJECTING TO THE TERMINATION OF YOUR RIGHTS TO (adoptee's name) OR YOU FAIL TO FILE A WRITTEN OBJECTION TO THE TERMINATION OF YOUR RIGHTS WITH THE COURT PRIOR TO THIS HEARING.

YOU HAVE A RIGHT TO BE REPRESENTED AT THE HEARING BY A LAWYER. YOU SHOULD TAKE THIS PAPER TO YOUR LAWYER AT ONCE. IF YOU DO NOT HAVE A LAWYER OR CANNOT AFFORD ONE, GO TO OR TELEPHONE THE OFFICE SET FORTH BELOW TO FIND OUT WHERE YOU CAN GET LEGAL HELP.

LAWYER REFERRAL SERVICE
The Allegheny County Bar Association 920 City-County Building
Pittsburgh PA 15219
(412) 261-2088

Name of Attorney
Address
Telephone Number

(4) Notice to Parent(s) or Guardian of Petitioner who has not reached the age of 18 years.

(Caption of Case)

TO: _____ MINOR NATURAL MOTHER OF _____ (adoptee's name) _____, BORN ON THE _____ DAY OF _____, _____, AT _____ (hospital) _____, _____ (city) _____, _____ (county) _____, _____ (state) _____.

A PETITION HAS BEEN FILED ASKING THE COURT TO PUT AN END TO ALL RIGHTS _____ (name of minor natural parent) _____ HAS TO HIS/HER CHILD _____ (adoptee's name) _____. THE COURT HAS SET A HEARING TO CONSIDER ENDING HIS/HER RIGHTS TO HIS/HER CHILD. THAT HEARING WILL BE HELD IN ORPHANS' COURT, 1700 FRICK BUILDING, 437 GRANT STREET, PITTSBURGH, PENNSYLVANIA ON _____, AT ____M. A COPY THE NOTICE TO PETITIONER IS ATTACHED.

Name of Attorney
Address
Telephone Number

(d) Final Decree.

(1) A decree of termination in substantially the following form shall be submitted to the Court at the Hearing:

And now, this ____ day of _____, the foregoing Petition for Voluntary Relinquishment of Parental Rights to an adult(s) intending to Adopt Child having come on to be heard, upon consideration thereof and of the supporting testimony and it appearing that _____, desires to relinquish forever all parental rights with respect to _____, the Court finds the averments of facts in said petition are true and that the prayer of the petition should be granted;

Now, therefore, it is ordered, adjudged and decreed that the parental RIGHTS OF THE _____ with respect to said child are hereby terminated in accordance with 23 Pa.C.S.A. Section 2502 and 2503; said termination to extinguish the power or right of said _____ to object to or receive notice of adoption proceedings; and that custody of _____ is hereby awarded to _____.

_____, J.

(2) If the rights of the putative father will also be terminated pursuant to 23 Pa.C.S.A. Section 2503(d), then a decree in substantially the following form shall be submitted to the Court at the hearing:

And now, this ____ day of _____, the foregoing Petition for Voluntary Relinquishment of Parental Rights to an Adult(s) intending to Adopt Child having come on to be heard, upon consideration thereof and of the supporting testimony and it appearing that _____, desires to relinquish forever all parental rights with respect to _____, the Court finds the averments of facts in said petition are true and that the prayer of the petition should be granted;

Now, therefore, it is ordered, adjudged and decreed that the parental rights of _____ with respect to said child are hereby terminated in accordance with 23 PA C.S.A. Section 2502 and 2503; said termination to extinguish the power or right of said _____ to object to or receive notice of adoption proceedings;

Furthermore, the Court finds that the putative father _____ will not file a Petition to voluntarily relinquish his parental rights pursuant to 23 Pa.C.S.A. Section 2502 or 2503 of the Adoption Act, he has not filed an Acknowledgement of Paternity or Claim of Paternity pursuant to 23 Pa.C.S.A. Section 5103, he has not appeared to object to the termination of his parental right to said child, and has not filed a written objection with this Court to the termination of his parental rights to said child;

Now, therefore, it is ordered, adjudged and decreed that the parental rights of the putative father _____ with respect to said child are hereby terminated in accordance with 23 Pa.C.S.A. Section 2503(d); said termination to extinguish the power or right of said _____ to object to or receive notice of adoption proceedings;

It is further ordered and decreed that custody of _____ is awarded to _____ .

_____, J.

Sec. 5. Alternative Procedure for Relinquishment. Petition to Confirm Consent to Adoption.

(a) A petition of an intermediary (or adoptive parents where there is no intermediary) to confirm the consents to an adoption where the parent has executed a consent to adoption as required by 23 Pa.C.S.A. Section 2711 and has failed for period of forty (40) days after executing the consent to file or proceed with a petition for voluntary relinquishment of parental rights, shall contain the following information:

- (1) The name and address of the Petitioner and identity, i.e., parent, agency, intermediary;
- (2) The name, address, age, racial background and religious affiliation of the parents, including the mother and father and all alleged parents and deceased parent;
- (3) The marital status of the mother as of the time of birth of the child and during one (1) year prior thereto, and, if the mother has ever been married, the name of her husband or husbands, and her maiden name and how prior marriages were terminated;
- (4) The name, age, date of birth, racial background, sex and religious affiliation of the child; the names of the child shall include all names by which the child has been identified on the birth certificate and any other legal document;
- (5) The name and address of the agency, or the adopting parent(s) if non-agency adoption, having care of the child;
- (6) The date when the child was placed with agency, or adopting parents if non-agency adoption;
- (7) When the child is born out of wedlock, whether the mother and father of the child intend to marry;
- (8) If the mother of the child was married during one (1) year prior to the birth of the child but has identified the father as a person other than her spouse, then the information as to the spouse (legal father) of the mother shall be set forth as required in subparagraph (2);
- (9) If the father is unknown, whether there have been any claims of paternity or acknowledgment of paternity filed pursuant to 23 Pa.C.S.A. Section 5103;
- (10) That the parent has executed a Consent to Adoption pursuant to 23 Pa.C.S.A. Section 2711 and has failed for a period forty (40) days after executing said consent to file or proceed with a petition for voluntary relinquishment of parental rights.
- (11) If a putative father's rights are being terminated, pursuant to 23 Pa.C.S.A. 2504(c), that said putative father will not execute a consent to adoption as required by Section 2711 and has not filed an acknowledgement of paternity or claim of paternity pursuant to 23 Pa.C.S.A. Section 5103;
- (12) That the agency, or the adopting parent(s) if a non-agency adoption, agree to accept custody of the child until such time as the child may be adopted;
- (13) The reasons for seeking relinquishment.

The prayer shall request the Court to Confirm the consent to adoption and to terminate the parental rights of that parent to the child and to award custody to either the agency or, in the case of a non-agency adoption, to the adults intending to adopt. If the rights of the putative father are not to be terminated pursuant to 23 Pa.C.S.A. Section 2504(c), the prayer shall also request same.

- (b) *Exhibits.* The petition shall have attached to it the following
- (1) The joinder, if obtainable, of a parent who is not a petitioner;
 - (2) An original or certified copy of the birth certificate or certification of registration of birth of the child;
 - (3) The separate consent of the agency, or of the adult or adults intending to adopt, to accept custody of the child until such time as the child may be adopted;
 - (4) Original or certified copy of any previous divorce decrees relating to the mother and original or certified copy of any previous elections to resume maiden name relating to the mother;
 - (5) If the natural father is unknown or if the rights of the putative father are to be terminated pursuant to 23 Pa.C.S.A. Section 2504(c), the original or certified copy of documentation from the appropriate state agency certifying that no Acknowledgment of Paternity or Claim of Paternity has been filed.

(6) The original Consent signed by the parent pursuant to 23 Pa.C.S.A. Section 2711.

(c) Preliminary Decree and Hearing. Upon presentation of the petition the Court, by preliminary decree, shall fix a time for hearing which shall be not less than ten (10) days after filing of the petition. Notice shall be given to the parent(s) whose rights are to be terminated, the other parent (including any alleged father), the putative father whose rights could be terminated pursuant to 23 Pa.C.S.A. Section 2504(c), to the legal father if he has not been identified as the father, and to the parent(s) or guardian(s) of a natural parent who has not reached the age of 18 years.

Affidavit/Proof of the required notice of hearing on termination of parental rights shall be filed with Court at least five (5) days prior to the scheduled hearing.

The Petitioner unless otherwise permitted by the Court, and the witnesses to the Consent executed pursuant to Section 2711 of the Adoption Act, shall also appear unless:

- (1) The signatures of the parent and witnesses are notarized; or
- (2) One of the witnesses to the Consent is an attorney; or
- (3) One of the witnesses to the Consent is a representative of a licensed adoption agency or child welfare agency representative.

(1) Notice to the Parent whose rights are being terminated.

(Caption of Case)

TO: _____ (name of parent) _____

MOTHER/FATHER/LEGAL FATHER OF _____ (adoptee's name) _____, BORN ON THE _____ DAY OF _____, _____, AT _____ (hospital) _____, _____ (city) _____, _____ (county) _____, _____ (state) .

A PETITION HAS BEEN FILED ASKING THE COURT TO PUT AN END TO ALL RIGHTS YOU HAVE TO YOUR CHILD, (name of adoptee). THE COURT HAS SET A HEARING TO CONSIDER ENDING YOUR RIGHTS TO YOUR CHILD. THAT HEARING WILL BE HELD IN ORPHANS' COURT, 1700 FRICK BUILDING, 437 GRANT STREET, PITTSBURGH, PENNSYLVANIA ON _____, AT ____M. A COPY OF THE NOTICE TO PETITIONER IS ATTACHED. YOUR ARE WARNED THAT EVEN IF YOU FAIL TO APPEAR AT THE SCHEDULED HEARING, THE HEARING WILL GO ON WITHOUT YOU AND YOUR RIGHTS TO YOUR CHILD MAY BE ENDED BY THE COURT WITHOUT YOUR BEING PRESENT. YOU HAVE A RIGHT TO BE REPRESENTED AT THE HEARING BY A LAWYER. YOU SHOULD TAKE THIS PAPER TO YOUR LAWYER AT ONCE. IF YOU DO NOT HAVE A LAWYER OR CANNOT AFFORD ONE, GO TO OR TELEPHONE THE OFFICE SET FORTH BELOW TO FIND OUT WHERE YOU CAN GET LEGAL HELP.

LAWYER REFERRAL SERVICE
The Allegheny County Bar Association 920 City-County Building
Pittsburgh, PA 15219
(412) 261-2088

Name of Attorney
Address
Telephone Number

(2) Notice to the Other Parent of Hearing on Petition to Confirm consent and Terminate Parental Rights.

(Caption of Case)

TO: _____ (name of parent) _____

MOTHER/FATHER/LEGAL FATHER OF _____ (adoptee's name) _____, BORN ON THE _____ DAY OF _____, _____, AT _____ (hospital) _____, _____ (city) _____, _____ (county) _____, _____ (state) .

A PETITION HAS BEEN FILED ASKING THE COURT TO PUT AN END TO ALL RIGHTS _____ (parent's name) HAS TO YOUR CHILD, _____ (name of Adoptee) _____. THE COURT HAS SET A HEARING TO CONSIDER ENDING HIS/HER RIGHTS TO YOUR CHILD. THAT HEARING WILL BE HELD IN ORPHANS' COURT, 1700 FRICK BUILDING, 437 GRANT STREET, PITTSBURGH, PENNSYLVANIA ON _____ AT ____M. A COPY OF THE NOTICE TO _____ (parent's name) _____ IS ATTACHED HERETO.

Name of Attorney
Address
Telephone Number

(3) Notice to Putative Father whose rights may be terminated pursuant to 23 Pa.C.S.A. Section 2504(c).

(Caption of Case)

TO: _____ (putative father) _____

FATHER OF _____ (adoptee's name) _____, BORN ON THE _____ DAY OF _____, _____, AT _____ (hospital) _____, _____ (city) _____, _____ (county) _____, _____ (state) _____ .

A PETITION HAS BEEN FILED ASKING THE COURT TO PUT AN END TO ALL RIGHTS _____ (parent's name) _____ HAS TO YOUR CHILD, _____ (name of Adoptee) _____ THE COURT HAS SET A HEARING TO CONSIDER ENDING HER RIGHTS TO YOUR CHILD. THAT HEARING WILL BE HELD IN ORPHANS' COURT, 1700 FRICK BUILDING, 437 GRANT STREET, PITTSBURGH, PENNSYLVANIA ON _____, AT ____M. A COPY OF THE NOTICE TO _____ (parent's name) _____ IS ATTACHED HERETO.

THIS PETITION ALSO ASKS THE COURT TO PUT AN END TO ALL RIGHTS YOU HAVE TO YOUR CHILD _____ (adoptee's name) _____. YOU ARE WARNED THAT IF YOU FAIL TO FILE EITHER AN ACKNOWLEDGEMENT OF PATERNITY OR CLAIM OF PATERNITY PURSUANT TO 23 Pa.C.S.A. SECTION 5103 AND YOU FAIL TO APPEAR AT THIS HEARING FOR THE PURPOSE OF OBJECTING TO THE TERMINATION OF YOUR RIGHTS OR YOU FAIL TO FILE A WRITTEN OBJECTION TO THE TERMINATION OF YOUR RIGHTS WITH THE COURT PRIOR TO THIS HEARING, THE HEARING WILL GO ON WITHOUT YOU BEING PRESENT. YOU HAVE A RIGHT TO BE REPRESENTED AT THE HEARING BY A LAWYER. YOU SHOULD TAKE THIS PAPER TO YOUR LAWYER AT ONCE. IF YOU DO NOT HAVE A LAWYER OR CANNOT AFFORD ONE, GO TO OR TELEPHONE THE OFFICE SET FORTH BELOW TO FIND OUT WHERE YOU CAN GET LEGAL HELP.

LAWYER REFERRAL SERVICE
The Allegheny County Bar Association 920 City-County Building
Pittsburgh, Pennsylvania 15219
(412) 261-2088

Name of Attorney
Address
Telephone Number

(4) Notice to Parent(s) or Guardian(s) of Parent who has not reached the age of 18 years.

(Caption of Case)

TO: _____ MINOR NATURAL MOTHER OF _____ (adoptee's name) _____,
BORN ON THE _____ DAY OF _____, _____, AT _____ (hospital)
_____, _____ (city) _____, _____ (county) _____,
_____ (state) _____.

A PETITION HAS BEEN FILED ASKING THE COURT TO PUT AN END TO ALL RIGHTS _____ (name of minor natural parent) _____ HAS TO (HIS/HER) CHILD _____ (adoptee's name). THE COURT HAS SET A HEARING TO CONSIDER ENDING (HIS/HER) RIGHTS TO (HIS/HER) CHILD. THAT HEARING WILL BE HELD IN ORPHANS' COURT, 1700 FRICK BUILDING, 437 GRANT STREET, PITTSBURGH, PENNSYLVANIA ON _____, AT ____M. A COPY OF THE NOTICE TO _____ (parent's name) _____ IS ATTACHED HERETO.

Name of Attorney
Address
Telephone Number

(d) Final Decree. A decree of termination in substantially the following form shall be submitted to the Court at the Hearing:

(1) DECREE

AND NOW, this _____ day of _____, the foregoing Petition to Confirm Consent to Adoption having come on to be heard, upon consideration thereof and the consent attached thereto executed by _____ (name of parent) _____, (mother/father) of (adoptee's name) _____, and it appearing that _____ (name of parent) has failed for a period in excess of forty (40) days after executing the aforesaid consent to file or proceed with a Petition for Voluntary Relinquishment of Parental Rights, the Court finds that the facts averred in said petition are true and that the prayer of the petition should be granted;

NOW, THEREFORE IT IS ORDERED AND DECREED that the Consent to Adoption of _____ (adoptee's name) _____ executed by (parent's name) be and is hereby confirmed in accordance with the Adoption Act, 23 Pa.C.S.A. Section 2504 and the parental rights of (parent's name) _____ to _____ (adoptee's name) _____ be and are hereby terminated; said termination to extinguish the power or the right of said natural parent to object to or receive notice of adoption proceedings;

AND IT IS FURTHER ORDERED AND DECREED that custody of _____ (adoptee's name) _____ be and is hereby awarded to _____ agency name, or adopting parent(s) name(s) if non-agency adoption).

BY THE COURT:

J.

(2) If the rights of the putative father will also be terminated pursuant to 23 Pa.C.S.A. Section 2504(c), then a decree in substantially the following form shall be submitted to the Court at the hearing:

AND NOW, this _____ day of _____, the foregoing Petition to Confirm Consent to Adoption having come on to be heard, upon consideration thereof and the consent attached thereto executed by _____ (parent's name) _____ (mother/father) _____ of _____ (adoptee's name), and it appearing

that _____ (parent's name) has failed for a period in excess of forty (40) days after executing the aforesaid consent to file or proceed with a Petition for Voluntary Relinquishment of Parental Rights, the Court finds that the facts averred in said petition are true and that the prayer of the petition should be granted:

NOW, THEREFORE IT IS ORDERED AND DECREED that the Consent to Adoption of _____ (adoptee's name) _____ executed by _____ (parent's name) _____ be and is hereby confirmed in accordance with the Adoption Act, 23 Pa.C.S.A. Section 2504 and the parental rights of _____ (parent's name) to _____ (adoptee's name) _____ be and are hereby terminated; said termination to extinguish the power or the right of said natural parent to object to or receive notice of adoption proceedings;

Furthermore, the Court finds that the putative father _____ (putative father's name) will not execute a consent to an adoption as required by 23 Pa.C.S.A. Section 2711, has not filed an Acknowledgment of Paternity or Claim of Paternity pursuant to 23 Pa.C.S.A. Section 5103, has not appeared to object to the termination of his parental rights to said child, and has not filed a written objection with this Court to the termination of his parental rights to said child;

NOW, THEREFORE, it is ORDERED AND DECREED that the parental rights of the putative father, (putative father's name) , with respect to said child are hereby terminated in accordance with 23 Pa.C.S.A. Section 2504(c); said termination to extinguish the power or right of said _____ (putative father's name) to object to or receive notice of Adoption proceedings;

IT IS FURTHER ORDERED AND DECREED that custody of _____ (adoptee's name) _____ is hereby awarded to _____ (agency, or adopting parent's name(s) if non-agency adoption.

BY THE COURT:

_____ J.

Sec. 6. Involuntary Termination of Parental Rights Petition.

(a) A petition for involuntary termination of parental rights with respect to a child under the age of 18 years may be filed by any of the following:

- (1) Any parent when termination is sought with respect to another parent;
 - (2) An agency; or
 - (3) The individual having custody of or standing in loco parentis to the child and who has filed a Report of Intention to Adopt.
- (b) The petition shall contain the following information:
- (1) The name and address of the petitioner and identity, i.e., parent, agency or other as permitted by the statute;
 - (2) The name, address, age, racial background and religious affiliation of the parent or parents and all alleged parents or person and any deceased parent;
 - (3) The marital status of the mother as of the time of the birth of the child and during one (1) year prior thereto, and if the mother has ever been married, the name of her husband or husbands and/or maiden name and how prior marriages were terminated;
 - (4) The name, age, date of birth, racial background, sex and religious affiliation of child; the name of the child shall include all names by which child has been identified on the birth certificate and any other legal document;
 - (5) The date when the Intention to Adopt was filed;
 - (6) The date when the child was placed with the adult or adults intending to adopt;
 - (7) When the child is born out of wedlock, whether the mother and father of the child intend to marry;
 - (8) If the child is born out of wedlock and the father has been identified, information as to the father shall be set forth as required in subparagraph (1);
 - (9) If the mother of the child was married within one (1) year prior to the birth of the child but identified the natural father as the person other than her spouse, then the information as to the spouse (legal father) of the mother shall be set forth as required in subparagraph (1);
 - (10) If the natural father is unknown, whether there has been any acknowledgement of paternity pursuant to 23 Pa.C.S.A. Section 5103;
 - (11) The grounds for involuntary termination;

(c) The prayer shall be for a decree terminating forever all parental rights with respect to the child and awarding custody of the child to the petitioning agency or individual.

(d) *Exhibits.* The petition shall have attached to it the following exhibits:

- (1) An original or certified birth certificate or certification of registration of birth of the child;
- (2) The separate consent of the adult or adults intending to adopt, to accept custody of the child, or agency intending to accept custody;
- (3) The original or certified copy of any previous divorce decrees relating to the mother and original or certified copy of any elections to resume maiden name relating to the mother;

(4) The original or certified copy of Acknowledgement of Paternity or Claim of Paternity indicating that no acknowledgement of paternity or claim of paternity has been filed;

(5) A copy of the Court Order which adjudicated the child dependent, if child is currently under legal custody of Children and Youth Services or other child welfare services;

(6) If child was previously adopted, attach a certified copy of adoption decree.

(e) Preliminary Decree and Hearing.

Upon presentation of the petition the Court shall direct that it be filed and shall fix a date for hearing thereon not less than ten (10) days after the date of filing the petition. At least ten (10) days' notice of the hearing on the petition shall be given to the parent or parents, putative father, or parent of a minor parent whose rights are to be terminated and to the natural or appointed guardian of any parent or parents who is or are under the age of eighteen (18) years, by personal service or by registered mail to his or their last known address. Where personal service is not obtainable and the return receipt of the registered or certified mail does not bear the signature of the person to be notified, notice shall be given under appropriate Order of Court in accordance with Section 1(c) and (d) of Rule 12 of the Court, the last published notice to be at least ten (10) days prior to the date of hearing, the Court shall make a finding relative to the pertinent provisions of 23 P.A.C.S. Section 2531 of the Adoption Act, which finding shall be incorporated in a decree of termination of parental rights. The hearing may be private. Affidavit/Proof of Service of the required notices of hearing on termination of parental rights shall be filed with the Court at least five (5) days prior to the scheduled hearing.

(f) Notices.

(1) Notice to parent whose rights are being terminated of hearing on petition for involuntary termination of parental rights.

IN RE: ADOPTION OF _____, a minor.

No. _____ of _____ in the ORPHANS' COURT DIVISION OF THE ORPHANS' COURT OF COMMON PLEAS OF ALLEGHENY COUNTY, PENNSYLVANIA

TO: _____ (parent's name) _____

MOTHER/FATHER OF _____ (minor's name) _____, A MINOR, BORN _____ (IN) _____ (city) _____, _____ (county) _____, _____ (state) .

A PETITION HAS BEEN FILED ASKING THE COURT TO PUT AN END TO ALL RIGHTS YOU HAVE TO YOUR CHILD _____ (insert name of child). THE COURT HAS SET A HEARING TO CONSIDER ENDING YOUR RIGHTS TO YOUR CHILD. A HEARING WILL BE HELD IN THE ORPHANS' COURT DIVISION, 1700 FRICK BUILDING, 437 GRANT STREET, PITTSBURGH, PENNSYLVANIA ON _____, AT _____, ____M. YOU ARE WARNED THAT EVEN IF YOU FAIL TO APPEAR AT THE SCHEDULED HEARING, THE HEARING WILL GO ON WITHOUT YOU AND YOUR RIGHTS TO YOUR CHILD MAY BE ENDED BY THE COURT WITHOUT YOUR BEING PRESENT. YOU HAVE A RIGHT TO BE REPRESENTED AT THE HEARING BY A LAWYER. YOU SHOULD TAKE THIS PAPER TO YOUR LAWYER AT ONCE. IF YOU DO NOT HAVE A LAWYER OR CANNOT AFFORD ONE, GO TO OR TELEPHONE THE OFFICE SET FORTH BELOW TO FIND OUT WHERE YOU CAN GET LEGAL HELP.

LAWYER REFERRAL SERVICE
The Allegheny County Bar Association 920 City-County Building
Pittsburgh, PA 15219
(412) 261-2088

Name of Attorney
Address
Telephone Number

(2) Notice to the other parent of hearing on petition to terminate parental rights.

(Caption of Case)

TO: _____ (name of other parent) _____ MOTHER/FATHER/LEGAL FATHER OF _____ (adoptive's name) _____, BORN ON THE _____ DAY OF _____, _____, AT _____ (hospital) _____, _____ (city) _____, _____ (county) _____, _____ (state) _____.

A PETITION HAS BEEN FILED ASKING THE COURT TO PUT AN END TO ALL RIGHTS _____ (parent's name), HAS TO YOUR CHILD _____ (name of adoptee). THE COURT HAS SET A HEARING TO CONSIDER ENDING HIS/HER RIGHTS TO YOUR CHILD. THAT HEARING WILL BE HELD IN ORPHANS' COURT, 1700 FRICK BUILDING, 437 GRANT STREET, PITTSBURGH PENNSYLVANIA ON _____, ____M. A COPY OF THE NOTICE TO _____ (parent's name) IS ATTACHED HERETO.

Name of Attorney
Address
Telephone Number

(3) Notice to parent(s) or guardian(s) of parent who has not reached the age of 18 years.

(Caption of Case)

TO: _____ (name) _____ MOTHER/FATHER OF _____ (adop-tee's name) _____, BORN ON THE _____ DAY OF _____, _____, AT _____ (hospital) _____, _____ (city) _____, _____ (county) _____, _____ (state) _____.

A PETITION HAS BEEN FILED ASKING THE COURT TO PUT AN END TO ALL RIGHTS _____ (name of minor natural parent), HAS TO (HIS/HER) CHILD _____ (adoptive's name). THE COURT HAS SET A HEARING TO CONSIDER ENDING HIS/HER RIGHT TO HIS/HER CHILD. THAT HEARING WILL BE HELD IN ORPHANS' COURT, 1700 FRICK BUILDING, 437 GRANT STREET, PITTSBURGH PENNSYLVANIA ON _____, ____M. A COPY OF THE NOTICE TO _____ (parent's name) IS ATTACHED HERETO.

Name of Attorney
Address
Telephone Number

(g) Final Decree. A decree of termination in substantially the following form shall be submitted to the Curt at the hearing:

DECREE

AND NOW, this ____ day of _____, the foregoing Petition for involuntary Termination of Parental Rights having come on to be heard, upon consideration thereof and of the supporting testimony and of the record, the Court finds that the facts averred in said Petition are true and the (name of parent) _____ (mother/father) (state grounds for termination with reference to minor) _____

NOW THEREFORE, IT IS ORDERED, ADJUDGED AND DECREED, that all parental rights of _____ (parent's name) _____, to the minor _____ (minor's name), are hereby terminated, said termination to extinguish the power or the right of _____ (parent's name) _____, to object to or receive notice of adoption proceedings, and that the custody of the minor, _____ (minor's name), is hereby awarded to the _____ (agency, intermediary; or adoptive parent(s) _____.

BY THE COURT:

_____ J.

Sec. 7. Report of Intention to Adopt. Investigation.

(a) Every person now having or hereafter receiving or retaining custody or physical care of any child under the age of eighteen (18) years, other than that person's own child, grandchild, stepchild, brother or sister of the whole or half blood, or niece or nephew by blood, or adoption, for the purpose or with the intention of adopting the child, shall file a Report relating thereto in the office of the Clerk of the Orphans' Court Division of the Court of Common Pleas of Allegheny County and shall contain the information required by Sec. 2531 of the Adoption Act. The Report shall be verified by affidavit and be filed within thirty (30) days of the date when the child came into the custody or physical care of the person filing the Report.

Attach copy of preplacement report or homestudy (§ 2530-2531(7)). State whether birth mother has received counseling and where (§ 2505-2531(5)).

(b) When a Report of Intention to Adopt has been filed, the case will be referred to the Adoption Department for investigation, which shall report on matters alleged in the Report and any other matters that may affect the welfare of the child, including the matters set forth in Sec. 2535 of the Adoption Act.

(c) The Report of Intent to Adopt shall substantially conform with Form A set forth in the Appendix.

Sec. 8. Report of Intermediary.

(a) Intermediary—an intermediary is defined as any person or persons or agency acting between the parent or parents and the proposed adoptive parent or parents in arranging an adoption placement. If more than one person or agency acts in this capacity, they shall be identified as co-intermediaries.

(b) Each intermediary who or which has arranged the adoption placement of any child under the age of 18 years shall within six (6) months after filing the Report of Intention to Adopt, make and file with the Clerk of the Orphans' Court a written report under oath, and shall thereupon forthwith notify in writing the adopting parent or parents of the fact that the report has been filed and the date thereof.

(c) *Contents of Report.* The Report of Intermediary shall set forth the following information as required by 23 Pa.C.S.A. § 2533:

- (1) The name and address of the intermediary.
- (2) The name, sex, racial background, age, date and place of birth and religious affiliation of the child.
- (3) The date of the placement of the child with the adopting parent or parents.
- (4) The name, racial background, age, marital status as of the time of birth of the child and during one (1) year prior thereto, and religious affiliation of the parents of the child and the husband of the natural mother if he was her husband within one (1) year of the birth of the child.
- (5) Identification of proceedings in which any decree of termination of parental rights, or parental rights and duties, with respect to the child was entered.
- (6) The residence of the parents or parent of the child, if there has been no such decree of termination.
- (7) A statement that all consents required by Section 2711 of the Adoption Act (relating to consents necessary to adoption) are attached as exhibits on the basis upon which the consents are not required.
- (8) An itemized accounting of moneys and consideration paid or to be paid to or received by the intermediary or to or by any other person or persons to the knowledge of the intermediary by reason of the adoption placement.
- (9) A full description and statement of the value of all property owned or possessed by the child.
- (10) A statement that no provision of any statute regulating the interstate placement of children has been violated with respect to the placement of the child.
- (11) If no birth certificate or certification of registration of birth can be obtained, a statement of the reason therefor.
- (12) A statement that medical history information was obtained and if not obtained, a statement of the reason therefor.
- (13) The report of the intermediary shall have attached to it the following exhibits:
 1. An original or certified copy of the birth certificate or certification of registration of birth of the child if it can be obtained.
 2. A certified copy of any decree of termination of parental rights or parental rights and duties made by a court order other than the court in which the petition for adoption will be filed.
 3. A certified copy of the acknowledgement of paternity filed from the appropriate state agency that no claim or acknowledgement of paternity has been filed by the putative father, or a statement that the same has been previously filed with the Court.
 4. Where applicable, a copy of the approved Interstate Compact Placement Request (ICPC-100-A).

(d) No intermediary shall place a child in the physical care or custody of a prospective adoptive parent or parents unless a home study containing a favorable recommendation for placement of a child with the prospective parent or parents has been completed within three (3) years prior thereto and which has been supplemented within one (1) year prior thereto. A home study shall be conducted by local public child care agency, an adoption agency or a licensed social worker designated by the Court to perform such study. See 23 Pa.C.S.A. § 2530.

(e) Where a home study required under 23 Pa.C.S.A. is in process but not yet completed, an intermediary may make an interim placement provided the requirements of 23 Pa.C.S.A. 2530(c) are met.

(f) The intermediary in making a placement may honor the preference of the natural parents as to the religious faith in which the adoptive parents intend to rear the adoptive child. However, no person shall be denied the benefits of a placement because of a religious belief in the use of spiritual means or prayer for healing, 23 Pa.C.S.A. § 2725.

(g) Report of the intermediary shall substantially conform with the form set forth in Form B in the Appendix to this Rule.

Sec. 9. *Petition for Adoption*

- (a) The petition for adoption shall contain the following information:
 - (1) The full name, residence, marital status, age, occupation, religious affiliation and racial background of the adopting parent or parents and their relationship, if any, to the adoptee.
 - (2) A statement that a report of intention to adopt under 23 Pa.C.S.A. § 2531, a report of intermediary under 23 Pa.C.S.A. § 2530 and a homestudy and preplacement report under 23 Pa.C.S.A. § 2530 have been filed, if required.
 - (3) The name and address of the intermediary, if any.
 - (4) The full name of the adoptee and the fact and length of time of the residence of the adoptee with the adopting parent or parents.
 - (5) If there is no intermediary or if no report of the intermediary has been filed or if the adoptee is over the age of 18 years, all vital statistics and other information enumerated and required to be stated of record by 23 Pa.C.S.A. § 2533, so far as applicable.

(6) If a change in name of the adoptee is desired, the new name. When the person to be adopted has attained age eighteen (18) and a change of name is desired, Petitioner must submit evidence showing compliance with the law relating to change of name before a decree will be made.

(7) That all consents required by 23 Pa.C.S.A. § 2711 (relating to consents necessary to adoption) are attached as exhibits or the basis upon which such consents are not required, or a statement that same have been previously filed with the Court.

(8) That it is the desire of the petitioner or the petitioners that the relationship of parent and child be established between the petitioner or petitioners and the adoptee.

(9) If no birth certificate or certification of registration of birth can be obtained, a statement of the reason therefor and an allegation of the efforts made to obtain the certificate with a request that the Court establish a date and place of birth at the adoption hearing on the basis of the evidence presented.

(b) The petition for adoption shall contain the following exhibits:

(1) The consent or consents required and executed in accordance with Pa.C.S.A. § 2711 (relating to consents necessary to adoption). If the consents are executed before a notary public then one (1) witness to the consent shall be required to appear at the hearing; otherwise at least one (1) of the witnesses to said consent shall appear at the hearing. The consents need not be attached if they were previously filed with the Court, in which case, the Petition shall so state.

(2) Original or certified copy of birth certificate or certification of registration of birth of the child, unless previously filed with the record.

(3) Original or certified copy of marriage certificate of adoptors.

(4) Divorce decree of both of adoptors, and election to resume maiden name, if applicable.

(5) Death certificate of former spouse of both adoptors, if applicable.

(6) Death certificate of natural parents, if applicable.

(7) Original or certified copy of divorce decree, if any, of natural parents when petitioner is a step-parent.

(c) The petition shall substantially conform with Form C set forth in the appendix.

(d) A completed Certificate of Adoption Form H 105.091 shall be filed with the Court by Petitioners at the time the Petition for Adoption is filed.

(e) *Hearing on Petition for Adoption—Disclosure of Fees and Costs.*

The Court shall fix a time and a place for hearing. The hearing shall be private or in open Court as the Court deems appropriate.

At the hearing there shall be offered in evidence a report by petitioner, certified by counsel for the petitioner, setting forth the amount of fees and expenses paid or to be paid to counsel and any other fee, costs and expenses paid or to be paid to an intermediary or any other person or institution, in connection with the adoption.

(f) *Requirements and Form of Decree*

If satisfied that the statements made in the Petition for Adoption are true, that the welfare of the person proposed to be adopted will be promoted by the requested adoption, and that all requirements of the Adoption Act have been met, the Court shall enter a decree so finding and directing that the person proposed to adopted shall have all the rights of a child and heir of the adopting parent or parents, and shall be subject to the duties of a child to him, or them. In any case in which the petition is withdrawn or dismissed, the Court shall enter an appropriate order in regard to the custody of the child.

Sec. 10. *Name of Adoptee*

If requested by the petitioner, the decree may provide that the adoptee shall assume the surname of the adopting parent or parents and any given first and middle names that may be chosen. If the adoptee is over age 18 and desires a change in name evidence must be submitted showing compliance with the law relating to change of name before a decree will be made.

Sec. 11. *Impounding of Proceedings.*

All petitions, exhibits, reports, notes of testimony, decrees, and other papers pertaining to any proceeding under the Act shall be kept in the files of the Court as a permanent record thereof and withheld from inspection. Information in those records may only be made available under certain circumstances set forth in 23 Pa.C.S.A.

Section 2905. Requests for information shall be by petition or letter to the Administrative Judge of the Orphans' Court Division.

Sec. 12. *Docket Entries.*

Upon the filing of any decree under the Adoption Act, the Clerk shall enter on the docket an entry showing the date of the decree, the name of the adopting parent or parents and the post-adoption name of the adoptee. Information identifying the natural parents shall not be entered on the docket.

Sec. 13. *Certificate of Adoption.*

After the decree is entered the Clerk shall issue to the adopting parent or parents a certificate reciting that the Court has granted the adoption. The certificate shall not disclose the name of any natural parent or the original name of the person adopted. The certificate shall be accepted in any legal proceedings in the Commonwealth, as evidence of the fact that the adoption has been decreed.

It shall be the responsibility of counsel for the adopting parent to inform other Divisions of this Court of the entry of an adoption decree if this information is relevant to proceedings in other Divisions. It shall be the responsibility of counsel for the adopting parent to also complete and file the Division of Vital Records forms necessary to amend the adoptee's birth certificate.

Sec. 14. *Other Requirements.*

Medical history information shall be as set forth in Sec. 2902 of the Adoption Act, counseling shall be as set forth in Sec. 2505, and representation for child and parent shall be as set forth in Sec. 2313.

Sec. 15. *Definitions.*

1. *Putative Father*—The alleged or reputed father that is not the legal father of a child born out of lawful wedlock. A putative father shall include one who has filed a claim of paternity as provided in Pa. 23 C.S.A. § 5103 prior to the institution of proceedings.

2. *Legal Father*—The spouse of the mother during the one (1) year immediately preceding the birth of the proposed adoptee.

Appendix Form A

**IN THE ORPHANS' COURT DIVISION COURT OF COMMON PLEAS OF ALLEGHENY COUNTY,
PENNSYLVANIA**

In Re Adoption of _____)
)
) No. _____ of _____
)

REPORT OF INTENTION TO ADOPT

1. PROPOSED ADOPTEE

Name of Child _____ Sex _____

Age, Date and Place of Birth _____

Racial Background _____ Religious Affiliation _____

The Birth Mother has (has not) had counseling relative to this adoption at _____ .

2. PERSON(S) INTENDING TO ADOPT THE CHILD

Names and Ages of Adopting Parents _____

Maiden Name of Adopting Mother _____

Address _____

Religious Affiliation _____

Date Child was Received _____

Other Adoptions _____

Adoptive Parent preplacement report or homestudy completed by _____

On _____

Attach a copy of the homestudy.

3. STATEMENT OF CIRCUMSTANCES SURROUNDING PROPOSED ADOPTING PARENT(S)

Include facts as to economic status, income, employment, home ownership, education, length of marriage, etc.

4. AGENCY OR INTERMEDIARY, AND AMOUNT OF FEE OR EXPENSES PAID OR TO BE PAID TO AGENCY OR INTERMEDIARY.

Name _____

Address _____

Amount of fees or expenses paid or to be paid to agency or intermediary:

\$ _____

We hereby certify that we now have custody of the child and intend to present a petition for adoption.

We acknowledge that we have been advised or know and understand that the natural parent(s) may revoke the consent to the adoption of this child until a Court has entered a decree terminating the parental rights and unless a decree terminating the parental rights has been entered, the natural parent may revoke the consent until the Court enters the final adoption.

Adoptive Father

Adoptive Mother

Date _____

AFFIDAVIT

Commonwealth of Pennsylvania)
County of Allegheny)
SS:

Before me, the undersigned authority, personally appeared _____ who being duly sworn according to law depose(s) and say(s) that the averments set forth in the foregoing Report of Intention to Adopt are true and correct.

Sworn to and subscribed before me
to this ____ day of _____ .

Appendix Form B

IN THE ORPHANS' COURT DIVISION COURT OF COMMON PLEAS OF ALLEGHENY COUNTY, PENNSYLVANIA

In Re Adoption of _____)
No. _____ of _____

REPORT OF INTERMEDIARY

1. The name of the Intermediary _____
Address _____

2. Proposed Adoptee:
Name _____
Sex _____ Age _____ Date of Birth _____
Place of Birth _____
Racial Background _____
Religious Affiliation _____

3. Date of Placement of Proposed Adoptee with Adopting Parent(s)

4. Birth Mother
Name _____ Age _____
Racial Background _____
Religious Affiliation _____ Marital Status: _____
At date of birth _____
During one year prior to date of birth _____
If no decree of termination of parental rights has been entered, indicate current address:

5. Birth Father
Name _____ Age _____
Racial Background _____
Religious Affiliation _____ Marital Status: _____
At date of birth _____
During one year prior to date of birth _____

6. Legal Father (if applicable)
Name _____ Age _____
Racial Background _____
Religious Affiliation _____ Marital Status: _____
At date of birth _____

If no decree of termination of parental rights has been entered, indicate current address:

7. Identification of proceedings in which any decree of termination of parental rights, or parental rights and duties, with respect to the adoptee was entered. Attach a certified copy of the decree, unless said decree was entered in the Court of Common Pleas of Allegheny County, Pennsylvania.

8. All consents required by 23 Pa.C.S.A. Sec. 2711 (relating to consents necessary to Adoption) are attached as Exhibits hereto. If said consents have previously been filed with the Court, or if said consents are not necessary, explain why:

9. Set forth an itemized accounting of moneys and consideration paid or to be paid to or received by the Intermediary by reason of the adoption placement:

10. Set forth an itemized accounting of money and consideration paid or to be paid to or received by any other person(s) to the knowledge of the Intermediary by reason of the adoption placement.

11. Set forth a full description and statement of the value of all property owned or possessed by the adoptee.

12. Have the provisions of the statute regulating the interstate placement of children been complied with regarding the placement of the adoptee?

A copy of the signed approval from the Administrator of the Interstate Compact on the Placement of Children (when applicable) is attached hereto.

13. The original or certified copy of the adoptee's birth certificate or certification of registration of birth (is attached) (has been previously filed with the Court). If same cannot be obtained, state the reason therefor:

14. The medical history information on the birthparents has been obtained and provided to the adoptive parents, with identifying information having been deleted. If the medical history information has not been obtained, state the reason therefor:

Intermediary

AFFIDAVIT

Commonwealth of Pennsylvania

)

)

)

)

)

County of Allegheny

SS:

Before me, the undersigned authority, personally appeared _____ who being duly sworn according to law, deposes and says that he/she is the intermediary in this case and has signed the within Report of Intermediary or that _____

(Agency)

is the intermediary and that he/she is _____ of said agency and is authorized to sign the within Report of Intermediary on behalf of said agency and that the averments contained therein are true and correct.

Sworn to and subscribed before me

This ____ day of _____ .

Appendix Form C

IN THE COURT OF COMMON PLEAS OF ALLEGHENY COUNTY, PENNSYLVANIA, ORPHANS' COURT DIVISION

IN RE: ADOPTION OF

)

)

)

No.

PETITION FOR ADOPTION
TO THE HONORABLE, THE JUDGE OF SAID COURT:

The petition of _____ (adoptive father) _____ and _____ (adoptive mother) respectfully represents:

1. That, he, she, they reside(s) at

That petitioners are living together. The petitioners' residence(s) for the past 5 years were:

2. That _____ (adoptive father) _____, petitioner, is _____ years of age, having been born at _____ on _____. He is of the _____ religion and of the _____ race. He is presently employed by _____, having an annual income of _____. His employers during the last 5 years were:

(names, address and dates)

His blood or legal relationship to the adoptee is _____

3. That _____, petitioner, is _____ years of age, having been born at _____ on _____. she is of the _____ religion and of the _____ race. She is presently employed by _____, having an annual income of _____.

Her employers during the last 5 years were:

(names, address and dates)

Her blood or legal relationship to the adoptee, is _____

4. That Petitioner(s) (is) (are) married, single, divorced.

Petitioners were married on _____ at _____

5. Identify all previous marriages of either Petitioner and method of termination.

1.) That _____ was divorced at No. _____ Term, _____, _____ County, on _____ (date)

2.) That _____ was divorced at No. _____ Term, _____, _____ County, on _____ (date)

Attach an original or certified copy of any divorce decrees.

6. That Petitioner(s) (is) (are) the parent(s) of the following children (indicate age, other parent, residence, by whom supported, and if adopted. If adopted, state date, term and court:

7. That the Report of Intention to Adopt and the Report of Intermediary have been filed if required.

_____ (yes)	_____ (not required)	_____ (date filed)
_____ (yes)	_____ (not required)	_____ (date filed)

8. The name and address of the intermediary, if any, is _____

9. The name of the adoptee is _____, of the _____ sex. The adoptee is _____ years of age, having been born at _____ on _____. The adoptee has resided with Petitioner(s) for _____, since _____ (date)

10. The petitioner(s) (is) (are) financially capable of supporting the adoptee, having an annual income of _____ . THE FOLLOWING PARAGRAPHS, NOS. 11 AND 12, BOTH INCLUSIVE, MUST BE COMPLETED IF NO REPORT OF INTERMEDIARY HAS BEEN FILED OR IF THE ADOPTEE IS OVER THE AGE OF 18.

(Section 2701)

11. The petitioners have no knowledge of any money or thing of value, fees, expenses, or charges of any kind passing among or between them or any other person in connection with this adoption proceeding except:

(State fully if any exception.)

12. The adoptee's financial or property assets are as follows:

13. No provision of any statute regulating the interstate placement of children has been violated with respect to the placement of the adoptee. A copy of the signed approval from the Administrators of the Interstate Compact on the Placement of Children (if applicable) is attached.

14. a.) The name of the natural mother of the adoptee is _____ ; her residence is _____ ; her age is _____ ; her racial background is _____ ; her religious affiliation is _____ ; her marital status at the time of the birth of the adoptee was _____ . And her marital status during one (1) year prior thereto was _____ .

b.) The name of the natural father of the adoptee is _____ his residence is _____ ; his age is _____ ; his racial background is _____ ; his religious affiliation is _____ ; his marital status at the time of the birth of the adoptee was _____ .

c.) The name of the legal father of the adoptee is _____ ; his residence is _____ ; his age is _____ ; his racial background is _____ ; his religious affiliation is _____ ; his marital status at the time of the birth of the adoptee was _____ .

15. The following required exhibits are herewith submitted:

(a) An original or certified copy of the birth certificate or certification of birth of adoptee unless previously filed with Court, then state when.

(b) The consents required by Section 2711(a) of the Adoption Act unless if previously filed with Court, then state when.

16. There (has) (has not) been a decree of termination of parental rights or parental rights and duties. State date and docket number of termination. If termination is in a Court other than Court of Common Pleas of Allegheny County, attached certified copy of decree.

17. List the names, addresses and telephone numbers of four (4) references who have known petitioners for the last five years, include a clergy, family doctor and two (2) non-relatives.

- 1. _____
(clergy)
- 2. _____
(family physician)
- 3. _____
(non relative)
- 4. _____
(non-relative)

18. That it is the desire of the petitioner(s) that the relationship of parent and child be established between petitioner(s) and the adoptee.

19. That it is desired that the new name of adoptee be

20. That the parent(s) of the adoptee, (is) (are) not entitled to the benefits of the Soldiers' and Sailors' Act of 1949, as amended (50 U.S.C.A. 501).

21. Attached hereto are consents to adoption given by the adoptee, if over twelve years of age, and the adopting parent's spouse, unless he or she joins in the adoption petition.

22. Your petitioner(s) declare(s) that (he) (she) (they) will perform all the duties of parent(s) to such adoptee, and believe(s) that the welfare of the adoptee will be promoted by this adoption and therefore, pray your Honorable Court enter a decree that _____ shall be the legally adopted child and heir of petitioner(s) and that the name of said adoptee shall hereafter be _____ .

Date _____

(Signatures of Petitioners)

AFFIDAVIT

COMMONWEALTH OF PENNSYLVANIA)
)
COUNTY OF ALLEGHENY)
)
)

ss

Before me, the undersigned authority, personally appeared _____

(Names of Petitioners)

who, being duly sworn, according to law, depose(s) and say(s) that he, she, they are the petitioner(s) in the above entitled proceedings and that the averments set forth in the foregoing petition are true and correct.

Sworn to and subscribed before
me this ____ day of _____ .

(Notary Public)

My Commission Expires:

CONSENT OF ADOPTEE OVER 12

COMMONWEALTH OF PENNSYLVANIA)

)

COUNTY OF ALLEGHENY)

I, _____, being duly sworn according to law, hereby depose and say:
(Name of Adoptee)

That I am the person whose adoption is proposed in these proceedings; that I am over twelve (12) years of age, having been born on _____, that I am familiar with the facts stated in the petition for adoption filed in these proceedings; and that the facts contained therein are true to the best of my knowledge and belief.

I hereby consent to the proposed adoption.

(Name of Adoptee)

Sworn to and subscribed before me this ____ day of _____ .

(Notary Public)

My Commission Expires:

I, _____, of _____, have witnessed the execution by _____,
(full name) (address) (birth parent)
of the above to Adoption of _____, on the ____ day of _____, _____ . My
(adoptee)
relationship to _____ is _____ .

(signature of witness)

[Pa.B. Doc. No. 16-1290. Filed for public inspection July 29, 2016, 9:00 a.m.]

Title 255—LOCAL COURT RULES

BEAVER COUNTY

Local Rules of Orphans' Court; No. 10937 of 2016

Administrative Order

The Supreme Court of Pennsylvania having adopted new Orphans' Court Rules with an effective date of September 1, 2016, it is hereby Ordered and Decreed that Beaver County Local Orphans' Court Rules are hereby adopted, after publication in the *Pennsylvania Bulletin* and on the Pennsylvania Judiciary's web application portal, with an effective date to coincide with the effective date of the new Supreme Court Orphans' Court Rules, i.e., September 1, 2016.

1. Local Rule 1.3. Definitions.

"Publication." The *Beaver County Legal Journal* shall be the legal periodical for the publication of notices whenever publication in a legal periodical is required by Act of Assembly, the Pennsylvania Orphans' Court Rules or by Order or Decree of Court.

2. Rules Governing Specific Types of Petitions.

Local Rule 5.16. Settlement of Small Estates.

Form of Petitions. Contents. Petitions Under Probate, Estates and Fiduciaries Code § 3102 for distribution of small estates shall set forth:

1. The name and address of the petitioner and his/her relationship to the decedent.

2. The name, date of death and domicile of the decedent, whether he/she died testate or intestate, the dates of the probate of the Will and of the Grant of Letters, if any, and whether the personal representative has been required to give bond, and in what amount.

3. The names and relationships of all beneficiaries entitled to any part of the estate under the Will or intestate laws, a brief description of their respective interests, whether any of them has received or retained any property of the decedent by payment of wages under Probate, Estates and Fiduciaries Code § 3102, or otherwise, and whether any of them are minors, incapacitated persons or deceased, with the names of their fiduciaries, if any.

4. The person or persons, if any, entitled to the family exemption and, if a claim therefor is made in this

petition, any additional facts necessary to establish the prima facie right thereto, as required by Pennsylvania Orphans' Court Rule 5.2.

5. An inventory of the real and personal estate of the decedent, with values ascribed to each item, either incorporated in the petition or attached as an exhibit.

6. A list showing the nature, amount and preference of all unpaid claims against the estate and indicating which are admitted.

7. If any unpaid beneficiary, heir or claimant has not joined in the petition, a statement that twenty (20) days' notice of intention to present the petition has been given in accordance with these rules.

8. A prayer for distribution of the personal property to those entitled, and in appropriate cases, for the discharge of the personal representative.

Exhibits. There shall be attached to the petition the following exhibits:

1. The original of the Decedent's Will if it has not been probated, or a copy of the Will if it has been probated.

2. Joinders of unpaid beneficiaries, heirs and claimants insofar as they are obtainable.

3. An itemized list of disbursements made prior to the filing of the petition, indicating the payee and whether the disbursements were in payment of administration expenses, preferred or ordinary debts, item of distribution or the family exemption.

4. Certificate of Register of Wills showing status of the inheritance tax.

Appraisements. No appraisal shall be required unless ordered by the Court.

Auditors and Masters

3. Local Rule 9.1. Notice of Hearings.

Auditors and Masters shall provide notice of hearings to be held by them to all interested parties, or to their counsel of record, in writing, at least thirty (30) days prior to the scheduled hearing.

Local Rule 9.6. Notice of Filing Report.

Auditors and Masters shall provide a copy of the report filed with the Orphans' Court to all interested parties, or to their counsel of record, simultaneously with filing of the report with the Court.

Local Rule 9.7. Confirmation of Report.

Interested parties shall have the right to file objections to an Auditor's or Master's report within twenty (20) days following filing of the report with the Court. If objections are filed, the Court will schedule argument on the matters at issue. If no objections are filed to the report within the required twenty (20) day period or following argument before the Court, the Court may enter an appropriate Decree to confirm the Auditor's report or adopting the Master's report, in full, or as modified following argument.

The District Court Administrator is Directed to:

1. file one (1) certified copy of the Local Rules with the Administrative Office of Pennsylvania Courts for publication on the Pennsylvania Judiciary's web application portal;

2. submit two (2) certified paper copies of the Local Rules and a copy on computer diskette or CD-ROM

containing the text of the Local Rules to the Legislative Reference Bureau for publication in the *Pennsylvania Bulletin*;

3. submit one (1) certified copy of the Local Rules to the Supreme Court Orphans' Court Procedural Rules Committee;

4. publish a copy on the Beaver County Court of Common Pleas website, i.e., <http://www.beavercountypa.gov/courts/courts-common-pleas>, after publication in the *Pennsylvania Bulletin*, but no later than September 1, 2016;

5. keep a copy continuously available for public inspection and copying in the Office of the Clerk of the Orphans' Court of Beaver County; and

6. keep a copy continuously available for public inspection and copying in the Beaver County Law Library.

By the Court

JOHN D. McBRIDE,
President Judge

[Pa.B. Doc. No. 16-1291. Filed for public inspection July 29, 2016, 9:00 a.m.]

BERKS COUNTY

Amendments to Local Rules; No. 16-0094

Order

And Now, this 20th day of July, 2016, with the exception of Berks County Orphans' Court Rules 15.5A and 15.5B, which shall remain in full force and effect as numbered, all Berks County Orphans' Court Rules are rendered null, void, deleted, and replaced by the following Berks County Orphans' Court Rules, which are hereby adopted and shall become effective thirty (30) days after publication in the *Pennsylvania Bulletin*.

The District Court Administrator is *Ordered* and *Directed* to:

1. File one (1) certified copy of this Order, including the newly adopted rules, with the Administrative Office of Pennsylvania Courts.

2. File two (2) certified copies of this Order, including the newly adopted rules, and one (1) electronic copy with the Legislative Reference Bureau for publication in the *Pennsylvania Bulletin*.

3. File one (1) certified copy this Order, including the newly adopted rules, with the Orphans' Court Rules Committee of the Supreme Court of Pennsylvania.

4. File one (1) certified copy this Order, including the newly adopted rules, with the Berks County Law Library.

5. Keep continuously available for public inspection and copying, one (1) copy this Order, including the newly adopted rules, in the Office of the Register of Wills/Clerk of the Orphans' Court of Berks County.

The Register of Wills/Clerk of the Orphans' Court is *Ordered* and *Directed* to keep a copy of the Berks County Orphans' Court Rules posted on the office's official website.

By the Court

HONORABLE PAUL M. YATRON,
President Judge

CHAPTER I. PRELIMINARY RULES

Rule 1.1A. Short Title and Citation.

These rules shall be known as the Berks County Orphans' Court Rules and shall be cited as "B.C.O.C.R."

Rule 1.4A. Holidays.

Whenever a session of the court, a return day, or any time fixed for performing any judicial or clerical duty, falls on a holiday, a Saturday or a Sunday, the next following day not a holiday, a Saturday or a Sunday shall be the day for the session of court, the return day, or the time for performance of the judicial or clerical act, unless otherwise provided by these rules or order of court.

Rule 1.6A. Mediation.

Mediation shall not delay the required filing of any pleading or ordered return dates, or the scheduling of court hearings, unless a stay is specifically requested by all interested parties, and so ordered by the court.

Rule 1.7A. Counsel Information on Legal Papers.

All legal papers that are filed with the Register of Wills or the Clerk of Orphans' Court shall include counsel's name, address, and telephone number.

Rule 1.7B. Entry and Withdrawal of Counsel.

(a) The practice regarding withdrawal of appearance as set forth in Pa.O.C. Rule 1.7(b) shall apply to withdrawal of appearance before the Register of Wills and the Clerk of the Orphans' Court.

(b) A petition to withdraw shall be served on the client and all interested parties and their counsel.

Rule 1.9. Local Miscellaneous Rules.

Rule 1.9A. Sureties.

(a) *Individual Sureties.* Except in the case of corporations, applications for the approval of sureties, preferably on forms provided by the Clerk, shall be accompanied by the affidavit of the proposed surety setting forth, (a) his or her name, age, residence and occupation, and whether or not he or she is married; (b) the location of the real estate owned by the proposed surety, or so much as may be sufficient, with a reference to the record of the deed therefor, the nature and amount of the encumbrances, if any, the assessed value thereof and whether title is held by the proposed surety in fee; and (c) that the proposed surety believes that after the payment of his or her debts, engagements and liabilities, his or her worth is not less than an amount to be stated.

(b) *Corporate Sureties.* Every surety company duly authorized to do business in Pennsylvania may become surety on any bond or obligation required to be filed in this court; provided that a currently effective certificate issued to it by the Insurance Department of the Commonwealth of Pennsylvania, evidencing such right, shall be on file with the Clerk, and that no bond shall be executed by any surety company after May 1 of any year until such a certificate issued after March 31 of the same year shall have been filed with the Clerk.

(c) No attorney of this or any other court shall become surety on any bond given in any proceeding in this court except by special leave of this court.

Rule 1.9B. Corporate Fiduciaries.

(a) Corporations having fiduciary powers and authorized to do business in the Commonwealth of Pennsylvania may act as fiduciaries in matters pending in this court; provided, however, that initially there shall be filed

with the Clerk a copy of the certificate issued by the State Banking Department, the Comptroller of Currency, or the Federal Reserve Board, as the case may be, evidencing its right to exercise fiduciary powers, certified to be a true and correct copy by an executive officer of the corporation. Thereafter, on or before the first day of May of each year such corporation shall file a statement, verified by the oath or affirmation of an executive officer thereof, that it continues to be qualified to act in such capacity.

(b) Except where required by statute or for special cause shown, a bond will not be required of an approved corporate fiduciary.

Rule 1.9C. Depository of the Court.

(a) All moneys and securities which shall be paid or delivered into court, shall, upon the receipt thereof by the Clerk, be immediately deposited by him with the depository of the court, to the credit of the court in the particular estate or proceeding to which the same may belong; and said depository shall keep a separate account of each of said payments and deliveries, designating the same by the name of the particular estate or proceeding.

(b) No money shall be paid out of court by said depository, or securities delivered except on the checks or orders of the Clerk, countersigned by the Administrative Judge of this Division, and accompanied by a certificate, endorsed on said checks, or orders, under the hand of the Clerk and the seal of the court, that the money was ordered to be paid or the securities delivered.

Rule 1.9D. Publication.

The *Berks County Law Journal* shall be the legal periodical for the publication of notices whenever publication in a legal periodical is required by Act of Assembly, or by rule or order of court.

Rule 1.9E. Language.

All writings not in English, submitted for filing, shall not be filed, unless there is attached to it and filed with it a translation into English, certified to be true and correct.

Rule 1.9F. Interpreters.

Official or certified court interpreters shall be used for all proceedings before the court wherein a language interpreter is needed. Any person filing a pleading, motion, notice or other document relating to a proceeding pending before the court where it is known that a participant in the proceeding will need the assistance of an interpreter shall note in the caption of such document that "An interpreter is needed: English to (language); (language) to English." Counsel shall make the necessary arrangements for an official court interpreter to be present for any court proceedings.

Comment: A form to request interpreter services is available from Court Administration.

CHAPTER II. ACCOUNTS, OBJECTIONS AND DISTRIBUTIONS

Rule 2.5A. Audit Date.

Accounts for audit shall be called on the first Wednesday of each month at 9:00 a.m. in the courtroom as posted. Special days for audit may be appointed at the call or order of the court. Accounts shall be scheduled for audit on the audit date next following the expiration of 30 days after filing the account.

Rule 2.7A. Objections to Accounts or Petitions for Adjudication/Statements of Proposed Distribution—Order.

A proposed order for the scheduling of a status conference shall be attached to all objections to accounts or Petitions for Adjudication/Statements of Proposed Distribution. The proposed order shall be in the following form:

(CAPTION)
O R D E R

AND NOW, (month) _____, 20____, the above-captioned matter is scheduled for a status conference on _____, 20____ at _____ a.m./p.m. in the chambers of the undersigned.

Counsel are directed to meet prior to this conference to reduce fact questions and legal issues to a minimum; and, further shall be authorized to settle at said meeting and later conference.

BY THE COURT:

_____ J.

Distribution: Clerk of Orphans' Court; (all interested parties or their counsel)

Rule 2.9A. Adjudication and Decree.

A proposed Adjudication and Decree for confirmation of the account by the court shall be filed and served with the Petition for Adjudication/Statement of Proposed Distribution.

Rule 2.10A. Foreign Heirs and Unknown Distributees—Report.

(a) The report required by Pa.O.C. Rule 2.10(b) shall be incorporated in the Petition for Adjudication/Statement of Proposed Distribution. If the circumstance necessitating such a report arises after the filing of the Petition for Adjudication/Statement of Proposed Distribution, the report shall be filed and served on all parties whose rights might be affected by the circumstance, including the distributee's heirs, with notice in accordance with Pa.O.C. Rule 2.5(a)—(g).

(b) The report shall propose a resolution of the circumstance necessitating the report.

Rule 2.12. Small Estate Petitions.

Rule 2.12 Settlement of Small Estates.

(a) *Form of Petitions, Contents.* Petitions under Section 3102 of the Code for distribution of small estates shall set forth:

(1) the name and address of the petitioner and petitioner's relationship to the decedent;

(2) the name, date of death and domicile of decedent, whether decedent died testate or intestate, the dates of the probate of the will and of the grant of letters, if any, and whether the personal representative has been required to give bond, and in what amount;

(3) the names and relationships of all beneficiaries entitled to any part of the estate under the will or intestate laws, a brief description of their respective interests, whether any of them has received or retained any property of the decedent by payment of wages under Section 3101 of the Code, or otherwise, and whether any of them are unascertainable, minors, incapacitated or deceased with the names of their fiduciaries or virtual representatives, if any;

(4) the person or persons, if any, entitled to the family exemption and, if a claim therefor is made in this petition, any additional facts necessary to establish the prima facie right thereto;

(5) an inventory of the real and personal estate of the decedent, with values ascribed to each item, either incorporated in the petition or attached as an exhibit;

(6) a list showing the nature, amount and preference of all unpaid claims against the estate and indicating which are admitted;

(7) an itemized list of disbursements made prior to the filing of the petition, indicating the payor and whether the disbursements were in payment of administration expenses, preferred or ordinary debts, item of distribution or the family exemption

(8) if any unpaid beneficiary, heir, or claimant has not joined in the petition, a statement that notice in accordance with Pa.O.C. Rule 3.5(b) has been or will be given; and

(9) a prayer for distribution of the personal property to those entitled, and in appropriate cases for the discharge of the personal representative.

(b) *Exhibits.* There shall be attached to the petition the following exhibits:

(1) an original death certificate; and

(2) the original of the decedent's will if it has not been probated, or a copy of the will if it has been probated; and

(3) joinders or consents of unpaid beneficiaries, heirs and claimants insofar as they are obtainable.

(c) *Appraisements.* No appraisements shall be required unless ordered by the court.

(d) *Order.* A proposed order shall be attached to the petition authorizing the petitioner to marshal the assets and to make appropriate disbursements.

CHAPTER III. PETITION PRACTICE AND PLEADING

Rule 3.4A. Preliminary Decree.

The proposed form of a preliminary decree for the issuance of a citation shall include a space for a return date and a separate space for a hearing date should the court choose to schedule a hearing pending receipt of an answer. Unless the matter is specifically scheduled for a hearing on the return date, no interested party need appear on the return day except as desired to ensure the filing or lack of filing of a responsive pleading or objection.

Rule 3.5A. Mode of Proceeding on Petition—Publication.

If the subject matter of the action is real estate, the published notice shall contain a sufficient description of the real estate involved to identify it, but need not set forth a full and detailed description, if reference is made in said advertisement to the volume and page in the Recorder of Deeds office of this county where a recorded description of said property appears.

Rule 3.5B. Emergency Petition.

(a) Notwithstanding the procedure set forth in Pa.O.C. Rule 3.5, a petition for emergency relief may be filed whenever it would be advisable for the court to grant relief on an emergency basis so as to prevent irreversible

harm. A proposed order for relief and a rule to show cause in substantially the following form shall be attached to the petition.

(CAPTION)
RULE TO SHOW CAUSE

AND NOW, _____, 20____, upon consideration of the foregoing petition, it is ordered that:

- (1) a Rule is issued upon the respondent to show cause why the petitioner is not entitled to the relief requested;
- () (2) the respondent shall file an answer to the petition within _____ days of this date;
- () (3) an evidentiary hearing on disputed issues of material fact shall be held on _____ at _____ a.m./p.m. before the undersigned Judge in Courtroom _____ of the Berks County Courthouse/Berks County Services Center.

BY THE COURT:

J.

Distribution: Clerk of the Orphans' Court (1); petitioner (1); respondent(s) by name (1 each)

(b) All petitions, motions, or applications necessitating personal presentation to the court shall be first presented to the Clerk for filing then made in the courtroom of the judge assigned to the case at a time prearranged with the judge and failing such prearrangement at either 9:30 A.M. or 1:30 P.M. on a day he or she is scheduled to sit. If the petition, motion, or application is of such a nature that interested parties have a right to be heard, the moving party shall give each interested party at least forty-eight (48) hours' notice of the time when the moving party will appear and present such petition, motion, or application, unless the emergency nature of the matter prevents such notice. In the latter situation, the moving party shall give as much notice as is reasonably possible.

(c) All petitions, motions, or applications in cases which have not yet been assigned to a judge shall be filed with the Clerk, who shall promptly assign a judge to the case.

(d) All petitions, motions, or applications which require immediate action to prevent irreversible harm in cases where the assigned judge is unavailable or in cases where no judge has been assigned to the case and the Clerk fails to assign a judge to the case in sufficient time to allow presentation to such judge shall be presented to the emergency motions judge in his or her courtroom at 9:30 A.M. or at 1:30 P.M. or at a time prearranged with that judge.

Rule 3.6A. Pleadings Allowed After Petition—Order.

(a) No counterclaims shall be permitted. Cross-petitions and motions are permitted.

(b) A proposed order for the scheduling of a status conference or hearing shall be attached to all responsive pleadings and shall be in the following form:

(CAPTION)
O R D E R

AND NOW, (month) _____, 20____, the above-captioned matter is scheduled for a:

- () status conference on _____, 20____ at _____ a.m./p.m. in the chambers of the undersigned.
- () hearing on _____, 20____ at _____ a.m./p.m. in the courtroom of the Berks County Courthouse/ Services Center assigned to the undersigned.

Counsel are directed to meet prior to the conference/hearing to reduce fact questions and legal issues to a minimum; and, further shall be authorized to settle at said meeting and status conference.

BY THE COURT:

J.

Distribution: Clerk of Orphans' Court; (all interested parties or their counsel)

Rule 3.9A. Preliminary Objections—Order.

(a) A proposed order for the scheduling of a status conference or argument shall be attached to all preliminary objections and shall be in substantially the following form:

(CAPTION)
O R D E R

AND NOW, (month) _____, 20____, the above-captioned matter is scheduled for:

- () a status conference on _____, 20____ at _____ a.m./p.m. in the chambers of the undersigned.
- () an oral argument on _____, 20____ at _____ a.m./p.m. in the courtroom of the Berks County Courthouse/Services Center assigned to the undersigned. A brief in support of the preliminary objections shall be filed on or before _____, 20____. A response brief shall be filed on or before _____, 20____.

If an amended petition is filed within 20 days of service of the preliminary objections, this Order shall be rendered moot and the status conference or oral argument shall be deemed cancelled.

Counsel are directed to meet prior to the conference/argument to reduce fact questions and legal issues to a minimum; and, further shall be authorized to settle at said meeting and status conference.

BY THE COURT:

J.

Distribution: Clerk of Orphans' Court; (all interested parties or their counsel)

(b) The court may grant or deny preliminary objections at any time if it finds such relief is appropriate upon the face of the pleadings.

CHAPTER V. RULES GOVERNING SPECIFIC TYPES OF PETITIONS

Rule 5.2A. Family Exemption—Valuation.

If the exemption is claimed from personal property, valuation shall be established as the interested parties agree. Failing agreement, valuation shall be as set forth on a filed inventory, or if no inventory has been filed, valuation shall be established in accordance with the procedure set forth in Pa.O.C. Rule 5.2(a) and (b) or in such other manner as the court shall direct.

Rule 5.2B. Notice.

A copy of the petition for a family exemption and any required notices shall be served on the Department of Revenue.

Rule 5.3A. Intestate Share to Surviving Spouse from Personal Property.

If the spousal share is claimed from personal property, valuation shall be established as the interested parties agree. Failing agreement, valuation shall be as set forth on a filed inventory, or if no inventory has been filed,

valuation shall be established in accordance with the procedure set forth in Pa.O.C. Rule 5.3(a) and (b) or in such other manner as the court shall direct.

Rule 5.3B. Notice.

A copy of the petition claiming a spousal share and any required notices shall be served on the Department of Revenue.

Rule 5.4A. Extension of Time for Filing of Surviving Spouse's Election.

A petition for the extension of time in which the surviving spouse may file an election to take against the will and other conveyances shall include to the extent possible the same contents required by Pa.O.C. Rule 5.4(a).

Rule 5.6A. Allowances from a Minor's Estate.

When a petition is necessary for an allowance from a minor's estate, the petition shall set forth:

- (a) the manner of the guardian's appointment and qualification, and the dates thereof;
- (b) the age and residence of the minor, whether the minor's parents are living, the name of the person with whom the minor resides, the name and age of the minor's spouse and children, if any;
- (c) the value of the minor's estate, real and personal and the net annual income;
- (d) the circumstances of the minor, whether employed or attending school; if the minor's parents, or other person or persons charged with the duty of supporting the minor, is living, the financial condition and income of such person and why such person is not discharging such person's duty to support the minor; and whether there is adequate provision for the support and education of the minor, the minor's spouse and children;
- (e) the date and amount of any previous allowance by the court; and
- (f) the financial requirements of the minor and the minor's family unit, in detail, and the circumstances making such allowance necessary.

Rule 5.10A. Contents of Petition.

(a) *All Petitions.* All petitions to sell real property at public sale shall set forth the name, address, and proposed compensation of the proposed auctioneer or other selling agent.

(b) *Personal Representative.* When it is required that a personal representative petition the court to sell real property at public sale, the petition (in addition to requirements of Pa.O.C. Rule 5.10) shall also set forth in separate paragraphs:

- (1) the name, residence and date of death of the decedent; whether the decedent died testate or intestate; and the date of the grant of letters;
- (2) that the personal representative is not otherwise authorized to sell by statute; or is not authorized or is denied the power to do so by the will, or that it is desirable that the sale have the effect of a judicial sale, stating the reason;
- (3) whether an inventory and appraisal has been filed; the total value of the property shown therein; and the value at which the real property to be sold was included therein;

(4) if the personal representative entered bond with the Register, the name of the surety and the amount of such bond;

(5) the names and relationships of all interested parties; a brief description of their respective interests; whether any of them are unascertainable, minors, incapacitated or deceased, and if so, the names of their fiduciaries or virtual representatives, if any;

(6) the improvements on the property, by whom it is occupied, its rental value, rents due and payable, and current tax assessment; and

(7) sufficient facts to enable the court to determine that the sale is desirable for the proper administration and distribution of the estate.

(c) *Trustee.* When it is required that a trustee petition the court to sell real property at public sale, the petition (in addition to requirements of Pa.O.C. Rule 5.10) shall also set forth in separate paragraphs:

- (1) how title was acquired, stating the date and place of recording of the deed or other instrument of conveyance;
- (2) a recital of the relevant provisions of the deed, trust, will, or other instrument of conveyance pertaining to the real property to be sold, and of the relevant history of the trust;
- (3) the names and relationships of all interested parties; a brief description of their respective interests; whether any of them are unascertainable, minors, incapacitated or deceased, and if so, the names of their fiduciaries or virtual representatives, if any;
- (4) the improvements on the property, by whom it is occupied, its rental value, rents due and payable, and current tax assessment;
- (5) that the trustee is not otherwise authorized to sell by statute, or is denied the power by the trust instrument; or that it is advisable that the sale have the effect of a judicial sale, stating the reason; and
- (6) sufficient facts to enable the court to determine that the proposed sale is for the best interest of the trust or its beneficiaries.

(d) *Guardian.* When it is required that a guardian of a minor or incapacitated person petition the court to sell real property at public sale, the petition (in addition to requirements of Pa.O.C. Rule 5.10) shall also set forth in separate paragraphs:

- (1) the age of the ward;
- (2) the names and addresses of the ward's next of kin and intestate heirs and the notice given them of the filing of the petition;
- (3) how title was acquired, stating the date and place of recording of the deed or other instrument of conveyance;
- (4) a recital of the relevant provisions of the deed, will, trust, or other instrument of conveyance relating to the real property to be sold;
- (5) the nature and extent of the interest of the ward, and of other persons in the real property;
- (6) the improvements on the property, by whom it is occupied, its rental value, rents due and payable, and current tax assessment; and
- (7) sufficient facts to enable the court to determine that the proposed sale will be for the best interest of the ward.

(e) *Others.* A petition for the sale of real property, other than by partition, filed by a person other than a personal representative of a decedent's estate, trustee, or guardian shall comply with such of the above provisions as nearly resembles the circumstances necessitating the petition.

Rule 5.10B. Exhibits.

The following exhibits shall be attached to a petition to sell real property at public sale:

(a) a copy of the will, deed, decree or other instrument by which the fiduciary was appointed;

(b) any consents or joinders of interested parties, including any lienholder whose lien would otherwise not be discharged by the sale;

(c) the proposed terms and conditions of sale;

(d) affidavits of two disinterested and competent persons familiar with said real estate as to the value of the tract or tracts desired to be sold; and

(e) any appraisal reports that have been prepared within the preceding five years.

Rule 5.10C. Notice. Return.

(a) *Notice.* In addition to the notice requirements of any applicable statute or other rule or order of court, notice of the sale shall be conspicuously posted on the property to be sold and at a minimum of three other locations within the immediate vicinity of the property at least 20 days prior to the scheduled sale and be published in the legal periodical and newspaper of general circulation serving the property's locale a minimum of once per week for three successive weeks.

(b) *Return.* Within five days after the sale, or such other time as the order approving a public sale provides, the seller shall file a return in the form of an affidavit, which shall set forth:

(1) the public notice given;

(2) the price obtained; and

(3) the name and address of the purchaser and that such purchaser was highest bidder.

(c) Proof of publication shall be attached as an exhibit. A proposed order approving the sale to the highest bidder at the bid price shall be filed with the return.

Rule 5.10D. Security.

On the return day of the sale, the court, in the decree approving or confirming the sale, will fix the amount of bond or additional security which the personal representative, trustee, guardian, or other seller shall be required to enter, or will excuse the fiduciary from entering additional security.

Rule 5.10E. Confirmation.

Court approval or confirmation must be obtained before delivery of a deed.

Rule 5.11A. Contents of Petition.

A petition for the private sale or exchange of real property or for the grant of an option for any such sale or exchange shall conform as closely as practicable to the requirements of these Rules with regard to a petition to sell real property at public sale.

Rule 5.11B. Exhibits.

In addition to the exhibits required by Rule 5.10B, a copy of the agreement of sale shall be attached to the petition.

Rule 5.11C. Security.

The court, in the decree approving or confirming the sale, will fix the amount of bond or additional security which the personal representative, trustee, guardian, or other seller shall be required to enter, or will excuse the fiduciary from entering bond or additional security.

Rule 5.12A. Contents of Petition.

A petition to mortgage or lease real property shall conform as closely as practicable to the requirements of these Rules with regard to a petition to sell real property at public sale.

Rule 5.16. Assisted Conception Birth Registration.

Rule 5.16A. Assisted Conception Birth Registration.

(a) *Form of Petitions, Contents.* A petition to establish the parentage of a child to be born by gestational carrier shall set forth:

(1) the name and address of each petitioner;

(2) the source of the oocyte/ova and sperm used for in vitro fertilization;

(3) the name and address of the physician(s) performing or supervising the oocyte/ova retrieval, sperm collection, in vitro fertilization, and transfer of viable embryo(s) into the uterus of the gestational carrier;

(4) the number of embryos transferred and the number of children expected to be born;

(5) the expected date and location of birth;

(6) the method by which it can be established that the pregnancy is the result of only the embryo transfer and not the result of fertilization of the carrier's own ova;

(7) that the petitioners intending to be named as the legal parents of the child(ren) expected to be born by the gestational carrier, the carrier, and, if married, the carrier's spouse have expressed their intentions that the intended legal parents shall have exclusive custody and all parental rights and duties with respect to the child(ren) and that they join in and consent to the petition; and

(8) that the Department of Health does not object to the relief requested.

(b) *Exhibits.* There shall be attached to the petition the following exhibits:

(1) an affidavit by the physician attesting to his or her being licensed to practice medicine and the facts relating to the the oocyte/ova retrieval, sperm collection, in vitro fertilization, transfer of viable embryo(s) into the uterus of the gestational carrier, the number of children expected to be born, and that the children expected to be born are not the genetic children of the gestational carrier;

(2) acknowledgments from the gestational carrier and, if married, her spouse, stating that the carrier and her spouse are not the biological parents of the child(ren), stating awareness that signing the acknowledgment will grant all the rights and duties of parenthood to the petitioners intending to be named as the legal parents and that the carrier and her spouse will have no such rights or duties, and authorizing the submission of the appropriate forms to the Division of Vital Records identifying the petitioners intending to be named as the legal parents as the parents. Each acknowledgment shall also state that the carrier and her spouse have the right to refuse to sign the acknowledgment and that such refusal would result in being named as the parent of the child(ren); and

(3) a stipulation by the petitioners and counsel for the Department of Health that the proposed decree is acceptable to them.

(c) *Decree.* A proposed decree shall be attached to the petition that shall deem the intended parents as the legal parents of the child(ren) and order that certified copies of the birth records of the child(ren) shall reflect the intended parentage. The proposed decree shall also direct that all court records be permanently maintained and withheld from inspection except as provided by 23 Pa.C.S.A. § 2915 (relating to records and access to information).

CHAPTER VII. RULES RELATING TO PRE-HEARING AND HEARING PROCEDURE

Rule 7.1A. Discovery.

B.R.C.P. Rule 4001 shall not apply to Orphans' Court discovery practice. Failure to comply with discovery requests shall be addressed by the court directly upon the filing of a motion to compel, motion for protective order, or other appropriate motion.

Rule 7.1B. Subpoenas.

Subpoenas shall be obtained from the Clerk of Orphans' Court, not the Prothonotary or Clerk of Court.

Rule 7.2A. Briefs and Argument.

(a) A party filing a motion for judgment on the pleadings shall file simultaneously with the Clerk an argument brief, an argument scheduling order, and a proof of service.

(b) the non-moving party shall file an answer, argument brief and a proof of service within 30 days. If the non-moving party does not file an argument brief, the court shall decide the motion based on the record. In doing so, the court may in its discretion hear oral argument from the party that filed the motion for judgment on the pleadings, but not from the non-moving party.

Rule 7.3A. Briefs, Argument, and Disposition.

(a) A party filing a motion for summary judgment shall file the original motion and a proof of service with the Clerk.

(b) The non-moving party shall file a response to the motion for summary judgment and proof of service no later than thirty (30) days after the date of service of the motion in accordance with Pa.R.C.P. 1035.3(a). If no response is filed within that thirty (30) day period, upon written notice to the court by the moving party, pursuant to Pa.R.C.P. 1035.3(d), the court may in its discretion grant the motion for summary judgment. If a response is filed, any party may file a request, accompanied by a scheduling order and a proof of service, to list the motion for summary judgment for oral argument.

(c) If the moving party files the request for argument, an argument brief shall be filed therewith and the non-moving party shall file a responsive brief within 20 days of service of the moving party's brief.

(d) If the non-moving party files the request for argument, accompanied by a proof of service, the moving party shall file and serve a brief of argument within 20 days of service of the request. The non-moving party shall thereafter file and serve an argument brief within 20 days of filing and service of the moving party's brief.

Rule 7.5. Motions.

Rule 7.5A. Motions practice.

Unless another procedure is prescribed by a specific rule, a proposed order granting the relief requested and a

rule to show cause why the requested relief should not be granted shall be attached to all motions. Upon consideration of the motion, the court may grant relief immediately or issue a rule to show cause. The rule to show cause shall be in substantially the following form:

(CAPTION)

RULE TO SHOW CAUSE

AND NOW, _____, _____, upon consideration of the foregoing motion, it is ordered that:

(1) a Rule is issued upon the respondent to show cause why the movant is not entitled to the relief requested;

(2) the respondent shall file an answer to the motion within _____ days of this date;

() (3) the movant shall file a brief in support of the motion within _____ days after service of the answer;

() (4) the respondent shall file a brief in opposition to the motion within _____ days after service of the movant's brief;

() (5) an evidentiary hearing on disputed issues of material fact shall be held on _____ at _____ a.m./p.m. before the undersigned Judge in the Berks County Courthouse/Services Center.

() (6) oral argument shall be held on _____ at _____ a.m./p.m. in the courtroom of the Berks County Courthouse/Services Center assigned to the undersigned.

BY THE COURT:

_____ J.

Distribution: Clerk of the Orphans' Court (1); movant or counsel (1); respondent(s) by name (1 each) or counsel

CHAPTER VIII. RECONSIDERATION

Rule 9.1A. Manner of Notice.

An auditor or master shall give notice of scheduled hearings to all interested parties, or to their attorneys of record, in the manner provided in Pa.O.C. Rule 4.3 at least twenty days in advance.

Rule 9.6A. Manner of Notice.

A copy of the auditor's or master's report and notice of its filing shall be served on all interested parties, or their attorneys of record, in the manner provided in Pa.O.C. Rule 4.3.

Rule 9.7A. Objections.

(a) Consistent with the procedure set forth in Pa.O.C. Rule 2.7, any interested party shall have the right to file objections to an auditor's or master's report within twenty days of the notice of its filing. A proposed order for the scheduling of a status conference or oral argument shall be attached to all objections and shall be in substantially the following form:

(CAPTION)

O R D E R

AND NOW, (month) _____, 20 _____, the above-captioned matter is scheduled for:

() a status conference on _____, 20 _____ at _____ a.m./p.m. in the chambers of the undersigned.

() an oral argument on _____, 20 _____ at _____ a.m./p.m. in the courtroom of the Berks County Courthouse/Services Center assigned to the undersigned. A brief in support of the objections shall be

filed on or before _____, 20 ____ . A response brief shall be filed on or before _____, 20 ____ .

Counsel are directed to meet prior to the conference/argument to reduce fact questions and legal issues to a minimum; and, further shall be authorized to settle at said meeting and status conference.

BY THE COURT:

J.

Distribution: Clerk of Orphans' Court; (all interested parties or their counsel)

(b) The court may grant or deny objections at any time if it finds such relief is appropriate upon the face of the objections.

Rule 9.7B. Confirmation.

If no objections are filed within twenty days of the notice of the report's filing, the court may enter a decree confirming the auditor's report or adopting the master's report or schedule additional proceedings as it deems appropriate.

CHAPTER XIV. GUARDIANSHIPS OF INCAPACITATED PERSONS

Rule 14.2A. Representation of alleged incapacitated person.

No petitioner or person alleged to have been acting against the best interests of the alleged incapacitated person shall attempt to obtain counsel for an alleged incapacitated person, except that a petitioner may contact an attorney who is known to the petitioner to have a previous professional relationship with the alleged incapacitated person. The Area Agency on Aging is exempt from the restriction of seeking counsel for the alleged incapacitated person to the extent such practice is required by statute or regulation. If the alleged incapacitated person or non-petitioning next of kin do not obtain counsel for the alleged incapacitated person, the court shall appoint counsel in its discretion upon receipt of the notification required by 20 Pa.C.S.A. § 5511(a).

Rule 14.2B. Evaluation.

If a petition to adjudicate an individual as an incapacitated person is filed with a request that the alleged incapacitated person be directed to submit to an evaluation of his or her capacity, the petitioner shall propose a specific expert to conduct the evaluation. No evaluator shall be proposed without first obtaining the proposed evaluator's consent to serve.

Rule 14.2C. Expert testimony—Interrogatories.

Whenever the issue of incapacity is not contested, the use of verified answers to written interrogatories in lieu of live expert testimony shall be permitted.

Rule 14.2D. Mental Health Commitment Form.

Promptly upon appointment, a court-appointed guardian shall submit a completed Commonwealth of Pennsylvania Notification of Mental Health Commitment (Form SP 4-131) to the court.

Rule 14.2E. Guardian Acknowledgment.

Promptly upon appointment, a court-appointed guardian shall initial, sign and file a Guardian Acknowledgment of Duties and Liabilities form, as follows:

IN RE: : IN THE COURT OF COMMON
: PLEAS
an : OF BERKS COUNTY,
incapacitated : PENNSYLVANIA
person :
: ORPHANS' COURT DIVISION
:
:
: No.

GUARDIAN ACKNOWLEDGMENT OF DUTIES AND LIABILITIES

I, the undersigned court-appointed guardian, acknowledge that as guardian I have broad, but not unlimited, powers, duties, and liabilities as set forth generally in 20 Pa.C.S.A. § 5501 et seq. and more specifically acknowledge my duties and liabilities under 20 Pa.C.S.A. § 5521 and as follows:

As Guardian of the Person, I shall:

- Assert the rights and best interests of my ward.
• Respect to the greatest possible extent my ward's expressed wishes and preferences.
• Where appropriate, develop a plan of supportive services to meet my ward's needs.
• Encourage my ward to participate in all decisions which affect my ward, to act on his or her own behalf whenever he or she is able to do so, and to develop or regain, to the maximum extent possible, capacity to manage his or her personal affairs.

As Guardian of the Estate, I shall:

- Take possession of, maintain, and administer each asset of my ward, and make all reasonable expenditures and efforts to preserve the estate.
• Within three months, file an inventory of my ward's real and personal property and a statement of any property that I expect to acquire thereafter.
In addition to the above duties, as Guardian (either of the person or the estate), I shall:
• Exercise my powers for the benefit of my ward.
• Keep the ward's assets separate from my assets
• Exercise reasonable caution and prudence.
• Keep a full and accurate record of all actions, receipts, and disbursements on behalf of the ward.

- File an annual report on forms available in the Register of Wills/Clerk of the Orphans' Court attesting to the information required by 20 Pa.C.S.A. § 5521(c). I shall file a final report within 60 days of my ward's death or adjudication of capacity.
• Report any change of my address to the court within ten (10) days.

As Guardian of the person and/or the estate, I understand and acknowledge that any breach of my duty to my ward, such as but not limited to asset misappropriation, may result in civil and even criminal liability. _____

Date: _____ Guardian's Signature: _____

Rule 14.2F. Allowances From an Incapacitated Person's Estate.

(a) *In General.* Petitions for allowances from an incapacitated person's estate, when necessary, shall be governed by the appropriate provisions of B.C.O.C.R. 5.6A, and as hereinafter provided.

(b) *Contents of Petition.* The petition shall set forth the following:

(1) the name of the guardian, the date of the guardian's appointment, if the petitioner is not the guardian, petitioner's relationship to the incapacitated person, and, if not related, the nature of the petitioner's interest;

(2) a summary of the inventory, the date it was filed and the nature and present value of the estate;

(3) the address and the occupation, if any, of the incapacitated person;

(4) the names and addresses of the incapacitated person's dependents, if any;

(5) a statement of all claims of the incapacitated person's creditors, known to the petitioner;

(6) a statement of the requested distribution and the reasons therefor; and

(7) a statement of all previous distributions allowed by the court.

(c) *Restrictions Governing Allowance.* If any portion of the incapacitated person's estate is received from the United States Veterans Administration or its successor, notice of the request for allowance shall be given to this agency.

CHAPTER XV. ADOPTIONS

Rule 15.4A. Separate Petitions.

A separate petition shall be filed for each parent whose rights the petitioner seeks to terminate.

Rule 15.4B. Affidavit of Paternity.

Except as filed by a county agency or excused by the court, a petition to involuntarily terminate the parental rights of any father to a child shall have appended thereto an affidavit of paternity signed by the child's birth mother that contains the following:

(a) A statement that a specific man, identified by as much of his full name as is known, is the child's biological father. The affidavit shall set forth sufficient facts to support the identification of this man as the father; or

(b) A statement that the identity of the father is unknown to the mother. The affidavit shall set forth the circumstances of conception, the reasons why the father's identity is not known, and what efforts, if any, have been made to identify the father.

Comment: Facts supporting identification of the father could include, but not be limited to, the mother's not having had sexual relations with any other man at or around the time of conception (including one month before or after conception) or that a DNA test has established paternity. The reasons why the father's identity might be unknown include, but are not limited to,

mother's having had sexual relations with multiple known or unknown partners, a one night stand, rape, and prostitution.

Rule 15.4C. Decree.

The termination of parental rights shall be by decree separate from a decree of adoption.

Comment: The name of a parent whose rights have been terminated should not appear in an adoption decree for confidentiality reasons.

Rule 15.5C. Financial Responsibility.

An Affidavit of Financial Responsibility, in the following form, shall be attached to all petitions for adoption:

IN RE: : IN THE COURT OF COMMON
: PLEAS
ADOPTION OF : OF BERKS COUNTY,
: PENNSYLVANIA
: ORPHANS' COURT DIVISION
:
: No.

AFFIDAVIT OF FINANCIAL RESPONSIBILITY

I, _____, the person petitioning to adopt the above-named child, acknowledge that if the adoption is approved by the court I will have the duty, just as any other parent, to support the child financially. I acknowledge that this duty of support is absolute and may extend beyond the child's eighteenth (18th) birthday in accordance with 23 Pa.C.S.A. § 4321. I acknowledge that I will owe this duty of support even if my relationship with the child's other parent ends, regardless of which parent has physical custody of the child, and I may need to make sacrifices to meet this burden. I further acknowledge the possible responsibility to contribute to the college education of my child, provided that the child has the ability and desire to successfully complete the course of studies, and in accordance with 23 Pa.C.S.A. § 4327.

As evidenced by my signature below, I accept my acknowledged parental duty of financial support for the above-named child.

Date: _____ Adoptive Parent

Rule 15.6A. Waiver of Notice.

Any person entitled to notice of a hearing under Pa.O.C. Rule 15.6 may execute a waiver of such notice. The waiver shall not be irrevocable and shall state that it can be revoked at any time prior to the hearing by filing a revocation with the Clerk.

Rule 15.10A. Agreements for Post-Adoption Contact.

Whenever a request for court approval of a voluntary agreement for continuing contact, or modification or termination thereof, under Subchapter D of the Adoption Act is filed and the child(ren) subject to the agreement is or was represented by a guardian ad litem in a dependency or termination of parental rights proceeding, the party filing the request for approval shall immediately serve notice of the filing on the guardian ad litem. If a voluntary agreement for continuing contact is proposed for the first time at the time of an adoption hearing and a previously appointed guardian ad litem is not present for the hearing, the matter shall be continued to allow notice to the guardian.

[Pa.B. Doc. No. 16-1292. Filed for public inspection July 29, 2016, 9:00 a.m.]

BUCKS COUNTY

Order Rescinding Orphans' Court Rules 1.2A through 13.3A and Orphans' Court Rule 17.1A and Promulgating Orphans' Court Rules 1.1A through 10.4A**Order**

And Now, this 19th day of July, 2016, pursuant to Pennsylvania Orphans' Court Rule 1.5, the Bucks County Orphans' Court Rules 1.2A through 13.3A and Bucks County Orphans' Court Rule 17.1A are hereby vacated and replaced by Bucks County Orphans' Court Rules 1.1A through 10.4A.

These rules shall take effect on September 1, 2016, after publication in the *Pennsylvania Bulletin*.

By the Court

JEFFREY L. FINLEY,
President Judge

Rule 1.1A. Short Title and Citation.

These rules shall be known as Bucks County Orphans' Court Rules and shall be cited as Bucks County Orphans' Court Rule _____.

Rule 1.5A. Local Rules.

In all cases where there are no separate Pennsylvania Orphans' Court Rules or Bucks County Orphans' Court Rules, the Rules applicable to the Civil Division of the Court of Common Pleas of Bucks County, including the Pennsylvania Rules of Civil Procedure, where applicable, shall apply.

Rule 1.6A. Mediation by Agreement, Local Rule, or Court Order.

When the parties agree to mediation, or it is ordered by the court, the mediation shall be conducted by a mediator chosen from the list of certified mediators maintained by the clerk, unless otherwise agreed to by the parties. All proceedings by the court shall be stayed until the conclusion of the mediation.

Rule 1.7A. Entry and Withdrawal of Counsel.*1. Appearance*

Every attorney in any proceeding shall enter their appearance in writing, noting thereon the date on which entered, or by endorsement on papers filed, and shall not withdraw the same without leave of court. The attorneys' State Identification Number shall be included under their signature on all papers filed. The filing of papers by an attorney shall be an entry of appearance.

2. Attorneys Not Eligible to Practice

The following persons shall not practice as an attorney before this court: the clerk of this court; the Orphans' Court administrator; any law clerk of this court; the Register of Wills and the Sheriff of this county; the official stenographer; and persons otherwise prohibited, their assistants, deputies and clerks.

Rule 1.9A. Holidays and Emergencies.

If an audit of account, a return day or any time fixed for performing any judicial or clerical function falls on a holiday, a Saturday, a Sunday, or on a day when circumstances result in an unforeseen or unexpected cessation of courthouse function, the next following day, not a holiday, a Saturday, or a Sunday shall be the day for the audit of

account, the return day, or the time for the performance of the judicial or clerical function, unless otherwise provided by these Rules.

ACCOUNTS, OBJECTIONS AND DISTRIBUTIONS**Rule 2.1A. Sessions of Court.**

The court will sit in stated session on the first Monday of every month for the presentation for audit of accounts and such other business as may properly come before the court.

Rule 2.4A. Additional Receipts and Disbursements.

Receipts and disbursements received or made after filing the account and petition for adjudication/statement of proposed distribution may be accounted for in a supplemental account, which shall be signed and verified by the accountant(s) and filed with the clerk, with notice in the same manner as required by Pa.O.C. Rule 2.5(a)—(g) with respect to an account. A copy of the supplemental account shall be presented to the court at the audit.

Rule 2.6A. Filing with the Clerk.*1. Filing For a Particular Audit*

Accounts to appear on a particular audit list must be filed not later than the fifth Wednesday preceding the session of court when that audit list will be called, except when that Wednesday falls on a holiday in which event accounts must be filed not later than the next preceding non-holiday.

2. When Audit List To Be Called

The audit list will be called, and accounts thereon will be audited, unless another date therefor be specially fixed, on the first Monday of every month of the year, unless such first Monday falls on a holiday or on a day when circumstances result in an unforeseen or unexpected cessation of courthouse function, in which event said audit list will be called and accounts thereon audited on the next following day not a holiday, or when courthouse functions have resumed in compliance with Bucks County Orphans' Court Rule 1.9A. Each audit list shall include accounts continued from previous audit lists and new accounts eligible for audit.

3. Appearances

At the call of the monthly audit list, counsel for the accountant (or associated counsel authorized and prepared to act as such on behalf of the accountant), as well as counsel for any other party or interested parties who desire to be heard (or accountant or other party or parties, in interest in propria persona if not represented by counsel), shall be personally present in open court and shall note their appearance and such other matters as may be appropriate upon appearance slips to be filed with the court at that time.

Rule 2.7A. Objections to Accounts or Petitions for Adjudication/Statements of Proposed Distribution.

When objections to an account have been filed, the account of that estate will be presented for audit at the stated meeting of court at which the account is called for audit, but the merits of the objections will not then be heard. A pretrial conference pursuant to Bucks County Orphans' Court Rule 7.1B will be scheduled, and thereafter a time for a hearing thereon will be fixed by the court.

Rule 2.9A. Confirmation of Accounts; Awards.**1. Filing**

The court in the adjudication, when requested or found advisable, or in any case when real estate is to be awarded in kind, may direct the accountant to file a schedule of distribution in conformity with the awards of the adjudication. Attached to such schedule when filed shall be a certification by the accountant and counsel for the accountant:

- a. that the schedule is correct and in accordance with the adjudication;
- b. that notice of the filing thereof has been duly given, or that the same is unnecessary by reason of a written approval of the schedule filed therewith by all interested parties affected thereby or by counsel of record.

2. Notice

Notice of the filing of a schedule of distribution shall be given in writing, together with a copy of the schedule, prior to the filing thereof, to all interested parties who may be affected thereby, or their counsel of record, who do not attach or file their written approval with the schedule. Proof of notice shall be filed with the clerk.

3. Objections

Written objections to a schedule of distribution may be filed within 10 days after the filing of the schedule and shall indicate in what respect the schedule is incorrect or fails to conform to the adjudication. The filing of objections shall be accompanied by a form of Order for Hearing and a certificate of service.

4. No Filed Objections

If no objections to the schedule of distribution are filed within 10 days after its filing, the accountant shall file a motion with the court requesting confirmation of the schedule of distribution. Upon issuance of a decree of confirmation from the court, the accountant shall have authority to make any necessary assignments, and transfers of securities or other assets awarded in kind, and the schedule of distribution shall be deemed and considered as attached to and constituting a part of the adjudication.

Rule 2.10A. Foreign Heirs and Unknown Distributees.

The report contemplated by Pennsylvania Orphans' Court Rule 2.10(b) shall be submitted as an exhibit to the petition for adjudication and shall include substantially the following:

1. Unknown Distributee

If it appears that the identity or whereabouts of a distributee is unknown, or there are no known heirs, the fiduciary shall submit a written report as an exhibit to the petition for adjudication, verified by the fiduciary or their counsel, which shall set forth:

- a. the nature of the investigation made to locate the heirs of the decedent, in complete detail; and
- b. in cases of intestacy, or where there are no known heirs, a family tree, as complete as possible under the circumstances supported by such documentary evidence as the fiduciary has been able to obtain.

The term "investigation" as used in this Rule shall include an inquiry of or to as many of the following as may be pertinent and feasible: residents of the household in which the decedent resided; friends and neighbors; labor union membership; places of employment; social, fraternal or beneficial organizations; insurance records;

religious membership; school records; Social Security, Veterans' Administration, or military service records; naturalization records, if not native born; and such other sources of information as the circumstances may suggest.

2. Foreign Distributee

If the fiduciary requests the court to withhold distribution to a foreign distributee, they shall submit as an exhibit to the petition for adjudication a written report, verified by the fiduciary or their counsel, in which shall be set forth:

- a. the relationship of the distributee to the decedent, and any available information concerning their present whereabouts;
- b. in cases of intestacy, a family tree, as complete as possible under the circumstances, supported by such documentary evidence as the fiduciary has been able to obtain; and
- c. the reasons for the request that distribution be withheld, and the suggested manner of withholding.

3. Foreign Distributee. Notice to Attorney General

When at the audit of an account or other proceeding in any estate in this court, it appears that any distributee is not a resident of the United States and that distribution to them might or should be withheld, notice of all of the facts and circumstances shall be given to the Attorney General who will be requested to participate in the proceedings as amicus curiae.

Rule 2.11A. Appointment of Official Examiners.**1. Appointment**

Whenever an examination of assets is ordered in connection with an accounting, the order of appointment shall be included in the adjudication of the account, and the examiner shall make his examination after the schedule of distribution shall have been filed and approved, so that the assets distributable by fiduciaries, which are the assets to be examined, will have been determined.

2. Reports and Fees

Reports of examiners shall be filed with the clerk. The examiner's fee shall be fixed and awarded by the court when acting on the report, usually payable out of the assets examined, unless circumstances warrant otherwise.

PETITION PRACTICE AND PLEADING**Rule 3.1A. Petitions Generally.**

Petitions and applications requiring action by the court shall be filed with the clerk. The clerk shall enter on the document the date and time filed and shall assign to each new matter a file number. The file number and the name of the matter shall be included in the caption of all papers filed in court or in the clerk's office.

Rule 3.5A. Mode of Proceeding on Petition.

The procedures set forth in Bucks County Rule of Civil Procedure 206.4(c), relating to the mode of proceeding on rules to show cause, are applicable in the Orphans' Court Division.

This applies in situations where personal jurisdiction has already been established through citation practice and a citation is not required by Pennsylvania Orphans' Court Rules or Pennsylvania Statutes.

Rule 3.7A. Time for Filing and Service of Responsive Pleadings.

If a responsive pleading is filed which raises disputed issues of material fact, any party may, thereafter, file a motion for hearing to determine the disputed factual issues. If a responsive pleading is filed which raises only questions of law, the parties shall follow the procedures set forth in Bucks County Rule of Civil Procedure 208.3(b).

Rule 3.9A. Preliminary Objections.

Preliminary objections shall be moved for disposition pursuant to Bucks County Rule of Civil Procedure 208.3(b).

FORMAT AND SERVICE OF LEGAL PAPER BY PARTIES AND COURT; ELECTRONIC FILING**Rule 4.2A. Citation or Notice to Individuals and Entities.**

1. The *Bucks County Law Reporter* is hereby designated as the legal newspaper and periodical for the publication of legal advertisements and notices required by law, rule, order or decree of court.

2. Every notice or advertisement required by law, rule, order or decree of court in one or more newspapers of general circulation, unless dispensed with by special order of the court, shall also be published in the *Bucks County Law Reporter*.

Rule 4.7A. Electronic Filing.

(a)(1) Any legal paper permitted to be filed under the Pennsylvania Orphans' Court Rules may be filed electronically under the procedures set forth in this rule.

(b)(1) All legal papers to be electronically filed shall be presented in portable document format (".pdf").

(b)(2) Legal papers may be submitted to the clerk in a hard copy format. In that event, the clerk shall electronically scan such legal paper into .pdf format and maintain it in that format. Any documents scanned into .pdf format may be returned to the filing party for maintenance pursuant to Pa.O.C. Rule 4.7(c)(3).

(c)(1) All legal papers that are filed electronically shall be filed through the clerk's Electronic Filing System ("Electronic Filing System"). General access to the Electronic Filing System shall be provided through a link to the Orphans' Court appearing on the County of Bucks website at www.buckscounty.org.

(c)(2) Parties who are not attorneys shall register with the Electronic Filing System in order to file legal papers electronically. Registrants shall provide the name, mailing address, e-mail address, phone number, and other identifying information as required by the clerk.

(d)(1) The clerk shall accept credit and debit cards for payment of all filing fees and shall take reasonable steps to ensure payment.

(e) (Reserved)

(f)(1) Upon receipt of an electronically filed legal paper, the clerk shall provide the filing party with an acknowledgement, which includes the date and time the legal paper was received by the Electronic Filing System. The clerk shall also provide the filing party with notice that the legal paper was accepted for filing. If the legal paper is not accepted upon presentation for filing or is refused for filing by the Electronic Filing System, the clerk shall immediately notify the party presenting the legal paper for filing the date of presentation, the fact that the

document was not accepted or refused for filing by the system, and the reason therefor. All acknowledgements and notices under this subsection will be sent to the e-mail address provided by the filing party.

(f)(2) The clerk shall maintain an electronic copy of all legal papers filed.

Final written approval for implementation of the Electronic Filing System as described within Bucks County Orphans' Court Rule 4.7A shall be issued by the court.

RULES GOVERNING SPECIFIC TYPES OF PETITIONS**Rule 5.4A. Revocation, Vacating or Extension of Time for Filing of Surviving Spouse's Election.**

A petition for the extension of the time in which the surviving spouse may file an election to take against the will shall be presented to the court within the required statutory period after the probate of the will as required by Pennsylvania Orphans' Court Rule 5.4(b). The petition shall set forth the following additional matters:

1. the facts relied upon to justify the extension of time requested and the period of extension desired;

2. the names of the interested parties who have consented to the extension of time as evidenced by their joinder in the petition.

Rule 5.6A. Appointment of a Guardian for the Estate or Person of a Minor.

In lieu of the entry of bond, the court in appropriate cases may authorize the guardian to deposit the funds of the minor in an interest-bearing federally insured savings account, certificate of deposit or credit union account or an account investing only in securities guaranteed by the United States government or a Federal governmental agency managed by responsible financial institutions. The account(s) shall be marked "not to be withdrawn until the minor reaches the age of eighteen (18) years, except for the payment of local, state and federal income taxes on earnings of the certificate or account or upon further order of the court." Evidence of the deposit or investment marked to indicate the restriction, shall be promptly filed with the clerk.

Rule 5.6B. Minor's Estate, Allowances.

When a petition is necessary for an allowance from a minor's estate, the petition shall set forth:

1. the manner of the guardian's appointment and qualification, the dates thereof;

2. the age and residence of the minor, whether his or her parents are living, the name of the person with whom they reside, the name and age of their spouse and children, if any;

3. the value of the minor's estate, real and personal, and net annual income; and receipts from other sources, e.g., Social Security;

4. the circumstances of the minor, whether employed or attending school; if the minor's parents, or other persons charged with the duty of supporting them are living, the financial condition and income of such person and why they cannot, or should not be required to pay the expenses forming the occasion for the requested allowance under their duty to support the minor; and whether there is adequate provision for the support and education of the minor, his or her spouse and children;

5. the date and amount of any previous allowance by the court; and

6. the financial requirements of the minor and his or her family unit, in detail, and the circumstances making such allowance necessary.

Rule 5.8A. Discharge of Fiduciary and Surety.

1. *Additional Averments*

If the written consent of the surety is not attached as an exhibit, the petition shall aver that notice has been given to the surety, if any, of the date of the intended application for discharge. The petition shall also expressly state whether both the fiduciary and surety or the surety alone is to be discharged.

2. *Exhibits*

The petition shall have attached thereto a copy of the schedule of distribution as confirmed, if one has been filed, and original releases or satisfactions of award from the distributees showing full payment of their distributive shares. If such original releases or satisfactions of award have been filed with the clerk, copies may be attached

Rule 5.10A. Public Sale of Real Estate.

1. *Personal Representative*

When it is required that a personal representative petition the court to sell real property at public sale, the petition, in addition to the requirements of Pennsylvania Orphans' Court Rule 5.10, shall also set forth in separate paragraphs, the following:

(a) the name or other designation of the estate; the date of death; whether the decedent died testate or intestate; date of grant of letters; if a decedent's estate, or testamentary trust, or the date and manner of creation, if another type of fiduciary estate. If the petitioner is other than the fiduciary, include the particulars of the fiduciary required herein, and set forth facts sufficient to satisfy the court of the propriety of entertaining the petition by a petitioner other than the fiduciary;

(b) set forth the reason why the personal representative is not otherwise authorized to sell under the Probate, Estates and Fiduciaries Code; or is not authorized or is denied the power to do so by the will; or that it is desirable that the sale have the effect of a judicial sale, stating the reasons therefor;

(c) the total value of the personal estate for which they are accountable, as shown in the inventory filed and the inheritance tax appraisal made, if any, and also a statement of the total proceeds of any real estate previously sold or otherwise disposed of;

(d) if the fiduciary has been required to give bond or if additional security may be required, waived or requested, a statement of the amount of the bond or bonds filed by them, if any, and the names of the sureties thereon;

(e) the names and relationships of all interested parties; a brief description of the respective interests; whether any of them are minors, incapacitated persons or deceased, and if so the names of their fiduciaries, if any;

(f) the nature and amount of liens or other claims or charges which are not liens;

(g) whether or not there is any known objection by any party in interest to the grant of relief requested;

(h) a full legal description of the subject real estate, together with a recital of the title thereof sufficient to explain the nature and quantum of all interests therein which will or may be affected by the relief requested;

(i) sufficient facts to enable the court to determine that the sale is desirable for the proper administration and distribution of the estate; and

(j) an appropriate request for relief, together with a form of order or decree in accordance therewith.

2. *Trustee*

When it is required that a trustee petition the court to sell real property at public sale, the petition, in addition to the requirements of Pennsylvania Orphans' Court Rule 5.10, shall also set forth in separate paragraphs, the following:

(a) the name and capacity of the trustee, together with the date and manner of their appointment; how title was acquired, stating the date and place of probate of the will, schedule of distribution, or recording of the deed;

(b) a recital of the relevant provisions of the will or deed pertaining to the real property to be sold or of the history of the trust (references to specific paragraphs or pages of the exhibit may be incorporated by reference rather than recite in detail the appropriate section of the document);

(c) the names and relationships of all interested parties; a brief description of their respective interests; whether any of them are minors, incapacitated persons or deceased, and if so, the names of their fiduciaries if any;

(d) the nature and amount of liens or other claims or charges which are not liens;

(e) whether or not there is any objection by any party in interest to the grant of relief requested;

(f) a full legal description of the subject real estate, together with a recital of the title thereof sufficient to explain the nature and quantum of all interests therein which will or may be affected by the relief requested;

(g) the total value of the personal estate for which they are accountable as shown, for example, in the inventory filed (by the will, deed, or schedule of distribution); a statement of the total proceeds of any real estate previously sold or otherwise disposed of;

(h) that the trustee is not authorized to sell under the Probate, Estates and Fiduciaries Code, or is denied the power by the trust instrument; or that it is desirable that the sale have the effect of a judicial sale, stating the reasons therefor;

(i) sufficient facts to enable the court to determine that the proposed sale is for the best interest of the trust; and

(j) an appropriate request for relief together with a form of order or decree in accordance therewith.

3. *Guardian*

When it is required that a guardian petition the court to sell real property at public sale, the petition, in addition to the requirements of Pennsylvania Orphans' Court Rule 5.10, shall set forth in separate paragraphs, the following:

(a) name, date, fiduciary designation and manner of appointment of the guardian. If the petitioner not be the guardian, include the particulars relating to the guardian mentioned above as to the propriety of the court's entertaining the petition and the granting of relief to the petitioner, rather than to the guardian;

(b) the age of the ward and date of birth;

(c) the names of their next of kin and that notice has been given them of the presentation of the petition; when

there are no known next of kin who are sui juris to whom notice may be given, public notice may be required as the court shall by special order in each case designate, if appropriate;

(d) how title was acquired, stating the date and place of probate of the will, the schedule of distribution or recording of the deed; together with a recital of the provisions of the will, schedule of distribution or deed relating to the real estate to be sold;

(e) the nature and extent of the interest of the ward, and of other persons, in the real property, whether any of them are minors, incapacitated persons or deceased and, if so, the names of their fiduciaries, if any;

(f) whether or not there is any objection by any party in interest to the grant of the relief requested;

(g) a full legal description of the subject real estate, together with a recital of the title thereof sufficient to explain the nature and quantum of all interests therein which will or may be affected by the relief requested;

(h) that the guardian is not otherwise authorized to sell under the Probate, Estates and Fiduciaries Code, or is denied the power by the instrument appointing them; or that it is desirable that the sale have the effect of a judicial sale, stating the reasons thereof.

(i) sufficient facts to enable the court to determine that the proposed sale will be for the best interest of the ward; and

(j) an appropriate request for relief together with a form of order or decree in accordance therewith.

Rule 5.10B. Joinder and Consent.

The court may act upon such applications forthwith and ex parte if all interested parties join therein or if the court is satisfied that the interests of all parties would be served and protected thereby, or may require notice thereof by citation or otherwise, to be served upon all interested parties before action thereon in such particular cases as it shall, by special order, direct.

Rule 5.10C. Procedure for Public Sale. Security.

Upon the entry of an order authorizing a public sale of real estate pursuant to application by any fiduciary subject to the jurisdiction thereof, the court shall also fix the return day therefor. Such sale shall be advertised in such manner, in such newspapers or other media, and for such length of time as shall be required by law and deemed necessary and proper reasonably and practically to obtain the best price possible under all the circumstances, but in any event public notice of such sale shall be advertised at least once a week for three successive weeks in the *Bucks County Law Reporter* and in one other newspaper of general circulation in the county prior to the sale, and shall be conspicuously posted on the subject real estate. Notice thereof shall also be given to all interested parties at least 20 days before the sale by personal service or by certified mail to their last known address, unless the same shall have been waived in writing or the court, for cause shown, shall dispense therewith.

On or before the return day, a sworn written return of said sale shall be filed with the clerk setting forth the relevant facts concerning the sale and attaching a copy of the agreement resulting therefrom and due proofs of publication and service of other required notices.

Rule 5.10D. Public Sale. Exhibits.

The following exhibits shall be attached to a petition by a personal representative, trustee or guardian to sell real property at public sale:

1. a copy of the will, deed, or decree by which the fiduciary was appointed;

2. any consents or joinders of interested parties, and the names and a copy of the notice which has been given to those parties who do not consent or join;

3. consent by any mortgagee whose lien would otherwise not be discharged by the sale;

4. agreement of sale;

5. a full legal description of the subject real estate, together with a recital of the title thereof sufficient to explain the nature and quantum of all interests therein which will or may be affected by the relief requested; and

6. any other instrument which may be material to the application for public sale.

Rule 5.11A. Private Sale of Real Property or Options Therefor.

When a personal representative, trustee or guardian requires court approval for a private sale, exchange or option of real estate, in addition to the requirements of Pennsylvania Orphans' Court Rule 5.11, a petition for approval shall comply with requirements of Bucks County Orphans' Court Rules 5.10 A, B and D.

Rule 5.11B. Petition to Fix or Waive Additional Security. Personal Representative. Other Fiduciary.

1. *Form of Petition*

In a sale of real estate, whether public or private, by a personal representative, or by other fiduciary, without benefit of an order of court directing or authorizing such sale, where they were required to give bond as such personal representative or other fiduciary, they shall present their petition to the court before the proceeds of the sale are paid to them by the purchaser. The petitioner shall comply with Bucks County Orphans' Court Rules 5.10A and B, as applicable, and, in addition shall:

a. attach exhibits required by Bucks County Rule 5.10;

b. attach a full legal description of the subject real estate, together with a recital of the title thereof sufficient to explain the nature and quantum of all interests therein which will or may be affected by the relief requested;

c. include a prayer for an order fixing the amount of additional security or for an order excusing them from filing additional security, as the case may be; and

d. attach an appropriate form of order or decree.

2. *Surety on Additional Bond*

The surety on any additional bond, except for cause shown, shall be the same as on the original bond. All bonds for additional security shall be filed with the clerk.

Rule 5.12A. Mortgage or Lease of Real Property.

1. *Contents of Petition*

A petition to mortgage or lease real property by a personal representative, trustee or guardian, shall conform as closely as practicable to the requirements of these Rules with regard to a petition to sell real property at public sale; shall set forth the amount and terms of the proposed mortgage loan or terms of lease; and shall set forth sufficient facts to enable the court to determine whether the proposed mortgage or lease should be approved.

2. Exhibits

The following exhibits shall be attached to the petition:

- a. a copy of the will, deed, or decree by which the fiduciary was appointed;
- b. any consents or joinders of interested parties, and the names and a copy of the notice which has been given to those parties who do not consent or join; and
- c. other relevant documents—such as mortgage commitment.

3. Security

The amount of the bond or additional security required to be entered, or the waiver thereof, will be determined by the court in its decree approving the proposed mortgage or lease.

4. Surety

When an order of the court shall require the entry of additional security, the surety thereon, except for cause shown, shall be the same as on the original bond. All bonds for additional security shall be filed with the clerk.

Rule 5.16A. Petition to Settle Wrongful Death and Survival Actions.

For information regarding Petition to Settle Wrongful Death and Survival Actions see Bucks County Rule of Civil Procedure 2205*(a)—(b).

Rule 5.17A. Petition for Leave to Compromise Minor's Action.

For information regarding Petition for Leave to Compromise Minor's Action see Bucks County Rule of Civil Procedure 2039(a)*(1).

RULES RELATING TO PRE-HEARING AND HEARING PROCEDURE

Rule 7.1A. Practice as to Depositions, Discovery, Production of Documents and Perpetuation of Testimony.

1. Leave to take depositions, or to perpetuate testimony, or obtain discovery or the production of documents, may be granted only on petition upon cause shown except upon agreement of counsel.

2. Upon court approval under paragraph 1 of this Rule, discovery shall be governed by Pennsylvania and Bucks County Rules of Civil Procedure.

Rule 7.1B. Pretrial Conference.

In any proceeding, the court, of its own motion or on motion of any party, may direct attorneys for the parties to appear for a conference to consider:

1. the simplification of the issues;
2. the necessity or desirability of amendments to the pleadings;
3. the possibility of obtaining admissions of fact and of documents which avoid unnecessary proof;
4. such other matters as may aid in the disposition of the action.

The court may enter an order reciting the action taken at the conference, the amendments allowed to the pleadings, and the agreements made by the parties as to any of the matters considered, and limiting the issues for trial to those not disposed of by admissions or agreements of the attorneys. Such order when entered shall control the subsequent course of the action unless modified at the trial to prevent manifest injustice.

Rule 7.2A. Motion for Judgment on the Pleadings.

A motion for judgment on the pleadings shall be moved for disposition pursuant to Bucks County Rule of Civil Procedure 208.3(b).

Rule 7.3A. Motion for Summary Judgment.

A motion for summary judgment shall be moved for disposition pursuant to Bucks County Rule of Civil Procedure 208.3(b).

RECONSIDERATION

Rule 8.2A. Motions for Reconsideration.

Upon the filing of a motion for reconsideration, notice shall be provided to the court by simultaneously forwarding a copy of said motion to judge's chambers.

AUDITORS AND MASTERS

Rule 9.1A. Notice of Hearings.

Auditors or masters shall give at least 10 days notice of a scheduled hearing by personal service or by mail to all interested parties of record or to their counsel of record.

Rule 9.2A. Filing of Report.

All auditors' or masters' reports shall be filed with the clerk.

Rule 9.5A. Transcript of Testimony.

In all hearings before auditors or masters, the testimony may be taken by the court stenographer at the expense of the county. Any party desiring a copy may order the same at their own expense; provided, however, that if the stenographer makes an additional charge for taking the testimony by reason of the hearing being held away from the county seat, the additional charge therefor shall be paid by the party or interested parties responsible for the hearing away from the county seat as may be determined by the auditor or master, or the auditor or master may include such additional charge as part of the costs, to be paid as directed with regard to the other costs; but in no event shall such additional charge be paid by the county.

Rule 9.6A. Notice of Filing Report.

Auditors or masters shall on or before the day of filing their reports give notice of the filing of the same personally or by mail to all interested parties of record or to their counsel of record. Proof of notice shall be attached to the report. All auditors' or masters' reports shall be filed with the clerk.

Rule 9.7A. Confirmation of Report.

If no objections are filed within 10 days of the filing thereof, the court may enter a decree confirming the auditor's report or adopting the master's report, unless the court is of the opinion that error has been made. The court may correct minor errors or deficiencies or refuse to enter a decree.

REGISTER OF WILLS

Rule 10.4A. Appeals from the Register of Wills.

1. Appeals from the judicial acts or proceedings of the Register shall bear the caption of this court, and shall be filed with the clerk. A notice of appeal shall be filed concurrently with the Register.

2. The appeal shall be in the form of a petition, setting forth the nature of the proceedings before the Register, the basis for the appeal, the names and addresses of all interested parties and the necessary jurisdictional facts together with a preliminary decree and citation.

3. If the petition sets forth a prima facie case, the court will award a citation directed to all interested parties to show cause why the appeal should not be sustained and the act or decision of the Register set aside.

4. The Register shall certify its record to the clerk, in due course.

[Pa.B. Doc. No. 16-1293. Filed for public inspection July 29, 2016, 9:00 a.m.]

CHESTER COUNTY

Adoption of Orphans' Court Local Rules

Order

And Now, this 13th day of July, 2016, the following Chester County Orphans' Court Rules are hereby adopted in their entirety, effective September 1, 2016.

By the Court

THE HONORABLE JACQUELINE CARROLL CODY,
President Judge

THE HONORABLE JOHN L. HALL,
*Chester County Orphans' Court Rules Committee
Chairperson*

CHESTER COUNTY COURT OF COMMON PLEAS ORPHANS' COURT RULES¹

Chapter I. Preliminary Rules

Rule L1.1A. Short Title.

These Rules shall be known as Chester County Orphans' Court Rules and shall be referred to individually and cited as "Ches.Co.O.C. Rule ____."

Rule L1.2A. Trust Inter Vivos.

The original trust instrument and any amendments thereto, shall be filed with the Clerk when the Court is first required to exercise its jurisdiction over the inter vivos trust. The instrument shall be indexed and recorded by the Clerk. Any revocation shall be likewise filed, indexed and recorded. The rules of Court applicable to testamentary trusts shall apply to trusts inter vivos as far as appropriate. In the event such instrument has been filed with another court, a certified copy thereof will be accepted in lieu of the original. All original instruments lodged with the Clerk shall be scanned (or otherwise electronically stored) and then returned.

Rule L1.2B. Sureties.

(1) *Individual Sureties.* Individuals proposed as sureties on bonds of fiduciaries shall take an affidavit setting forth the facts as required thereby. Such affidavit shall be filed together with the bond when filed, and shall be renewed annually thereafter so long as the bond shall remain in effect. A member of the Bar or any employee of the Court shall not act as surety in any proceeding in this Court, except by special leave of Court.

(2) *Corporate Sureties.* Every surety company duly authorized to do business in Pennsylvania may become surety on any bond or obligation required to be filed in

¹ Most of these rules and all of the chapters are numbered to correspond to the applicable Pennsylvania Orphans' Court Rules and Chapters. Certain Chapters described in the Pennsylvania Orphans' Court Rules do not have a corresponding chapter in this publication because there are no local rules pertaining to them.

Those using these rules are encouraged to check the Clerk's website (www.chesco.org/wills) for state forms and information pertaining to certain matters described herein.

For any disputed matters, all attorneys and parties are required to comply with Rule L1.6.

this Court provided that a currently effective certificate issued to it by the Insurance Department of the Commonwealth of Pennsylvania, evidencing such right, shall be on file with the Clerk. No bond shall be executed by any surety company until such a certificate is filed with the Clerk.

Rule L1.2C. Corporate Fiduciaries.

(1) Corporations having fiduciary powers and authorized to do business in Pennsylvania may act as fiduciaries in matters pending in this Court if a copy of a currently effective certificate issued by the Pennsylvania Banking Department, the Comptroller of Currency, or the Federal Reserve Board, as the case may be, evidencing its right to exercise fiduciary powers, certified to be true and correct by an executive officer of the corporation, is filed with the Clerk.

(2) Except where required by statute or for special cause shown, a bond will not be required of an approved corporate fiduciary.

Rule L1.2D. Committee on Rules.

(1) Whenever the Court deems it necessary, it shall appoint a rules committee for the Orphans' Court of Chester County, which shall consist of at least six (6) attorneys who are members of the Chester County Bar Association, the Orphans' Court Administrator, the Clerk of the Orphans' Court, and any other person(s) designated by the Court. The committee shall serve at the pleasure of the Court.

(2) It shall be the duty of said rules committee to inform themselves as to legislation, procedural rules promulgated by the Pennsylvania Supreme Court, and decisions of the courts affecting the existing local Orphans' Court rules and, from time to time, to suggest to the Court such rule modifications or additions to these local rules as in its judgment, or the judgment of the majority thereof, may be advisable.

Rule L1.2E. Reproduction of Papers.

All pleadings and papers filed with either the Register or the Clerk shall be legible. Should any such pleading or paper not be sufficiently legible for mechanical reproduction, the Register or the Clerk may refuse to receive such pleading or paper or may require that a legible copy thereof be submitted.

Rule L1.3A. Definitions.

(1) "Code" means the Probate, Estates, and Fiduciaries Code (20 Pa.C.S. § 101 et seq.), as amended.

(2) "Schedule of Distribution" is a document filed with the Clerk, if required by the Court in an adjudication, which describes the final distribution of estate assets.

Rule L1.6. Mediation by Agreement or Court Order.

The Chester County Orphans' Court Mediation Program ("Mediation Program") utilizes Court approved attorneys who have been trained as Orphans' Court mediators.² All attorneys representing parties in Orphans' Court, and all unrepresented parties, are required hereby to make a good faith effort to consider utilizing the Mediation Program, or mediation through another program/person, before litigating any non-emergency matter in Court. All such attorneys shall discuss mediation with their clients at the beginning of their representation, and estimate the legal costs and likely duration of Court

² Mediation is intended to provide participants with an opportunity to achieve a prompt, fair, and confidential resolution of a matter in dispute. Mediation allows sensitive matters to be privately discussed and finally resolved, without resort to public hearings. It also avoids costly pre-hearing litigation, hearings and appeals.

proceedings/appeals if mediation is not used. Information regarding the Mediation Program may be obtained from the Chester County Orphans' Court Administrator (address: 201 W. Market St., P.O. Box 2746, West Chester, PA 19380-0989; telephone: 610-344-6454) or the Clerk. For anticipated complex or lengthy litigation, the Court may order the parties to use the Mediation Program.

Chapter II. Accounts, Objections and Distributions³

Rule L2.1A. Accounts & Distribution.

Accountants preparing accounts are encouraged to review the accounts and schedule of distribution checklists available at the office of the Clerk and on its website at www.chesco.org/wills in order to include all information required by the Pennsylvania Orphans' Court Rules.

Rule L2.5A.(d)(1). Audits.

Call of the Audit List. Unless scheduled differently by the Court, the audit list will be called by the Court on the first Wednesday of every month. There will be no call of the audit list in January and July. Each audit list shall include continued accounts and new accounts eligible for audit. No attorney need be present unless an attorney desires to file written objections or a claim in Court at the call of the audit list.

Rule L2.6A. Filing with the Clerk.

For a Particular Audit List. Accounts to appear on a particular audit list must be filed not later than thirty (30) days preceding the session of Court when the audit list will be called.

Rule L2.9A.(c). Schedule of Distribution.

(1) *Filing.* The adjudication of an account, when it appears advisable or when requested, will direct the attorney for accountant to prepare and file a schedule of distribution. The schedule shall be signed by all accountant(s) and certified by the attorney for the accountant(s) to be correct and in conformity with the adjudication. The schedule shall then be filed with the Clerk.

(2) *Additional Receipts and Disbursements.* Receipts and disbursements subsequent to the date the account was stated shall be set forth in the schedule of distribution.

(3) *Objections.* Objections to an unconfirmed schedule of distribution shall be filed with the Clerk and must be filed not later than the twentieth (20th) day after the schedule was filed. Such objection may raise questions relating only to the schedule. In no event shall such objection raise questions which were or could have been raised previously by claims or objections to the account.

(4) *Confirmation.* If no objections are filed within twenty (20) days after the filing of the schedule, it will be approved. Schedules agreed to by all parties in interest may be approved prior to twenty (20) days after filing. After approval, the accountant shall have authority to make necessary assignments and transfers of any securities awarded in kind.

(5) *Notice.* Notice of filing the schedule of distribution is to be given in accordance with the Pennsylvania Orphans' Court Rules.

Rule L2.9B. Distribution of Real Estate.

(1) *When No Partition or Allotment Required or When Distributees Agree to Schedule.* Schedules of distribution shall include separate awards of real estate to the parties

entitled thereto, whether individually, or, where the circumstances require, in undivided interests. The real estate so awarded shall be identified by reference to the adjudication in the same detail and with the same particularity as is commonly required to be included in deeds and shall recite how the title was acquired by decedent. A copy of the last recorded deed(s), certified by the Recorder of Deeds, shall also be included.

(2) *Partition or Allotment of Real Estate Requested by Accountant or an Interested Party.* When partition or allotment of real estate is requested by the accountant or an interested party, the request shall be made prior to or at the audit. The Court may include in any order granting such a request, a direction to submit an information certificate issued by an attorney or a responsible title insurance company showing the current state of the title, provisions for owelty, if any, the preparation of a schedule of distribution, notice to the parties, and fixing the dates of further hearings, as may be necessary to protect all interested parties.

(3) *Certificate of Award of Real Estate.* A certificate of award of real estate shall be prepared by the attorney for the accountant and submitted to the Clerk for execution upon confirmation of the schedule of distribution.

Chapter III. Petition Practice and Pleadings.⁴

Rule L3.1A. Pleadings Generally.

(1) *Typing and Endorsement.* Every petition, motion, answer, reply or other pleading/filing shall be typewritten or printed, and shall be endorsed on the front upper left-hand corner with the name, address, zip code, telephone number, facsimile number, email address, and identification number of the individual attorney representing the party filing the pleading or of the party if proceeding pro se.

(2) *Courtesy Copies Not to be Sent to the Court.* Parties shall not send courtesy copies of pleadings/filings to the Court without the specific request of the Court for same.

Rule L3.4A. Additional Petition Requirements.

Preliminary Decree. A petition shall be accompanied by a separate preliminary decree for the Court's use either setting a hearing date in those instances where jurisdiction has been established or issuing a citation returnable with a hearing date where jurisdiction has not yet been established.

Chapter IV. Format and Service of Legal Paper by Parties and Court; Electronic Filing.

Rule L4.2A. Citation or Notice by Publication.

The *Chester County Law Reporter* shall be the legal periodical for the publication of notices whenever publication in a legal periodical is required by Act of Assembly, the Pennsylvania Rules of Civil Procedure, the Chester County Orphans' Court Rules, order of Court, or otherwise.

Rule L4.2B. Proof of Service of Citation or Notice.

(1) *Certificate of Service.* A certificate of service shall be filed setting forth each document served, the date of service, and the manner of service (personal, registered or certified mail, or publication).

(a) *Personal Service.* If service is made by personal service, the certificate of service shall also set forth the

³ For any disputed matters, all attorneys and parties are required to comply with Rule L1.6.

⁴ For any disputed matters, all attorneys and parties are required to comply with Rule L1.6.

time of service, place of service, and that a true and correct copy of the written notice was handed to the person served.

(b) *Registered or Certified Mail.* If service is made by registered or certified mail, the certificate of service shall state the date and place of mailing and include as an attachment the return receipt or a photostatic copy thereof. When the person who gives notice by registered or certified mail has personal knowledge, or has cause to believe, that such notice was not received by the person to be notified, the person giving notice shall so state on the certificate of service. When the address of the person given notice by registered or certified mail is in a country other than the United States of America, a statement that the notice was so mailed to that person at the designated address shall be sufficient unless otherwise ordered.

Rule L4.3A. Publication of Legal Papers other than Citations or Notices.

The *Chester County Law Reporter* shall be the legal periodical for the publication of notices whenever publication in a legal periodical is required by Act of Assembly, the Pennsylvania Rules of Civil Procedure, the Chester County Orphans' Court Rules, order of Court, or otherwise.

Rule L4.3B. Proof of Service of Legal Paper other than Citation or Notice.

(1) *Certificate of Service.* A certificate of service shall be filed setting forth each document served, the date of service, and the manner of service (personal, registered or certified mail, or publication).

(a) *Personal Service.* If service is made by personal service, the certificate of service shall also set forth the time of service, place of service, and that a true and correct copy of the written notice was handed to the person served.

(b) *Registered or Certified Mail.* If service is made by registered or certified mail, the certificate of service shall state the date and place of mailing and include as an attachment the return receipt or a photostatic copy thereof. When the person who gives notice by registered or certified mail has personal knowledge, or has cause to believe, that such notice was not received by the person to be notified, the person giving notice shall so state on the certificate of service. When the address of the person given notice by registered or certified mail is in a country other than the United States of America, a statement that the notice was so mailed to that person at the designated address shall be sufficient unless otherwise ordered.

Rule L4.5A. Notices of Order, Decree, or Adjudication.

In any Orphans' Court proceeding, the Clerk shall immediately give written notice by ordinary mail, personal delivery, facsimile, or other electronic means of the entry of any order, decree, or adjudication to each party's attorney of record, or if unrepresented, to each party. Notice shall include a copy of the order, decree, or adjudication unless a bond is required, then no copy is provided until bond is posted. The Clerk shall note in the docket the mailing or type of delivery of the required notice and documents.

Chapter V. Rules Governing Specific Types of Petitions.

Rule L5.6A. Appearance of Minor.

A minor, under 14 years of age, who is the subject of a petition shall be present at the hearing unless excused by the Court.

Rule L5.6B. Guardian Bonds.

If bond is required of an appointed guardian, the Clerk shall not issue a copy of the guardianship order to the guardian until the bond has been filed. The Clerk may provide a non-certified copy of the order to the potential bonding company in order to facilitate the issuance of the bond. Where the guardian is appointed for several minor children of the same parents, one bond may be filed to cover the several estates.

Rule L5.6C. Use of Minor's Funds During Minority.

When a petition is necessary for an allowance from a minor's estate, the petition shall set forth the:

(1) Manner and date of the guardian's appointment, as well as the guardian's qualifications;

(2) Age and residence of the minor, whether the minor's parents are living, the name of the person with whom the minor resides, the age of minor's spouse and children, if any;

(3) Value of the minor's estate, including real and personal property, and the minor's gross and net annual income;

(4) Circumstances of the minor, whether employed or attending school; if the minor's parent(s), or other person charged with the duty of supporting the minor, is living, the financial condition and income of such person and why that person is not discharging his or her duty to support the minor; and whether there is adequate provision for the support and education of the minor, the minor's spouse and children;

(5) Date and amount of any previous allowance by the Court; and

(6) Detailed financial requirements of the minor and the circumstances requiring the allowance.

Rule L5.8A. Exhibits for a Petition to Discharge Fiduciary and Surety.

Written consent of the surety, if any, shall be attached to the petition, along with orders to satisfy awards from all other parties shall be submitted with the petition.

Rule L5.8B. Petition to Settle Small Estate.

(1) Petitions for distribution of small estates under the Code, shall set forth:

(a) The name and address of the petitioner and the relationship of the petitioner to the decedent;

(b) The name, date of birth and domicile of the decedent, whether the decedent died intestate, the dates of the probate of the will and of the grant of letters, if any, and whether the personal representative has been required to give bond and in what amount;

(c) The names and relationships of all beneficiaries entitled to any part of the estate under the will or intestate laws, a brief description of their respective interests, whether any of them has received or retained any property of the decedent by payment of wages or similar items under the Code, or otherwise, and whether any of them are minors, incapacitated persons, or deceased, with the names of their fiduciaries, if any;

(d) The person or persons, if any, entitled to the family exemption and, if a claim therefor is made in this petition, any additional facts necessary to establish the prima facie right thereto;

(e) An inventory of the real and personal estate of the decedent, with values ascribed to each item, either incorporated in the petition or attached as an exhibit;

(f) The status of the inheritance tax;

(g) That twenty (20) days' written notice of intention to present the petition has been given to any unpaid beneficiary, heir or claimant who has not joined in the petition, or to the Attorney General, if the decedent's heirs are unknown. Notice shall be given in accordance with the Pennsylvania Orphans' Court Rules; and;

(h) A prayer for distribution of the personal property to those entitled and, in appropriate cases, for the discharge of the personal representative.

(2) There shall be attached to the petition the following exhibits:

(a) The original of the decedent's will, if it has not been probated, or a copy of the will, if it has been probated;

(b) Joinders of unpaid beneficiaries, heirs and claimants insofar as they are obtainable;

(c) An itemized list of disbursements made prior to the filing of the petition, indicating the payee and whether the disbursements were in payment of administration expenses, preferred or ordinary debts, items of distribution or the family exemption;

(d) A copy of the inheritance tax return and, if applicable, proof of payment; and

(e) A copy of any notice given.

(3) No appraisal shall be required unless ordered by the Court.

Rule L5.10A. Public Sale, Contents of Petition, Additional Requirements.

(1) *Personal Representative.* A petition by a personal representative to sell real property at public sale, under the Code, shall also set forth in separate paragraphs:

(a) The name, residence, and date of death of the decedent, whether the decedent died testate or intestate, and the date of the grant of letters;

(b) That the personal representative is not otherwise authorized to sell by the Code or is not authorized or is denied the power to do so by the will, or that it is desirable that the sale have the effect of a judicial sale, stating the reasons;

(c) Whether an inventory and appraisal has been filed, the total value of the property shown therein, and the value at which the real property to be sold was included therein;

(d) If the personal representative entered bond with the Register, the name of the surety and the amount of such bond;

(e) The names and relationships of all interested parties, a brief description of their respective interests, whether any of them are deceased, minors, or incapacitated persons, and if so, the names and the record of appointment of their fiduciaries;

(f) A full description of the real property to be sold, the improvements thereon, by whom it is occupied, its rental value and current tax assessment; and

(g) Sufficient facts to enable the Court to determine that the sale is desirable for the proper administration and distribution of the estate.

(2) *Trustee.* A petition by a trustee to sell real property at public sale, under the Code, shall also set forth in separate paragraphs:

(a) How title was acquired, stating the date and place of probate of the will or recording of the deed;

(b) A recital of the relevant provisions of the will or deed pertaining to the real property to be sold, and of the history of the trust;

(c) The names and relationships of all interested parties, a brief description of their respective interests, and whether any of them are deceased, minors, or incapacitated persons, and if so, the names and the record of the appointment of their fiduciaries;

(d) The improvements on the property, by whom it is occupied, its rental value and current tax assessment;

(e) That the trustee is not otherwise authorized to sell by the Code, or is denied the power by the trust instrument, or that it is advisable that the sale have the effect of a judicial sale, stating the reason(s); and

(f) Sufficient facts to enable the Court to determine that the proposed sale is for the best interests of the trust.

(3) *Guardian.* A petition by a guardian to sell real property at public sale, under the Code, shall also set forth in separate paragraphs:

(a) The age of the ward;

(b) The names of the ward's next of kin and the notice given them of the presentation of the petition. When there are no known next of kin who are sui juris to whom notice may be given, public notice in accordance with the Pennsylvania Orphans' Court Rules and the Chester County Orphans' Court Rules must be given and proofs thereof must be attached to the petition as an exhibit;

(c) How title was acquired, stating the date and place of probate of the will or recording of the deed;

(d) A recital of the provisions of the will or deed relating to the real property to be sold;

(e) The nature and extent of the interest of the ward, and of other persons in the real property;

(f) The improvements on the property, by whom it is occupied, its rental value and current tax assessment; and

(g) Sufficient facts to enable the Court to determine that the proposed sale will be for the best interest of the ward.

Rule L5.10B. Public Sale of Real Property Petition Exhibits.

The following exhibits shall be attached to a petition by a personal representative, trustee, or guardian to sell real property at public sale:

(1) A copy of the will, deed, or decree by which the fiduciary was appointed;

(2) Any consents or joinders of interested parties, and the names and a copy of the notice which has been given to those parties who do not consent to join;

(3) Consent by any mortgagee whose lien would otherwise not be discharged by the sale, or, if not attached, the reason therefor; and

(4) An affidavit as to value by one licensed real estate appraiser.

Rule L5.10C. Decree.

Upon presentation of a public sale of real estate petition, the Court, if satisfied that public sale is appropriate, shall enter a decree fixing the time within which public sale shall be held and further fixing the time thereafter within which the return of sale shall be made to the Court.

Rule L5.10D. Notice and Return.

(1) After the allowance of a petition for public sale of real property, the public sale shall be advertised.

(2) A return of public sale of real property for the purpose of an approval or confirmation by the Court shall include an affidavit, which shall set forth:

- (a) The advertisement made;
- (b) The name and address of the purchaser and that said purchaser was the highest bidder; and
- (c) As an attachment, a complete copy of the written agreement of sale.

Rule L5.10E. Security.

On the return day of the sale, the Court, in the decree approving or confirming the public sale, will fix the amount of bond or additional security which the personal representative, trustee or guardian shall be required to enter, or will excuse the fiduciary from entering additional security.

Rule L5.10F. Petition to Fix or Waive Additional Security, Personal Representative, Trustee.

(1) *Form of Petition.* In a public sale by a personal representative or trustee without benefit of an order of court directing or authorizing such sale, where the personal representative or trustee is required to give bond, he/she shall, before the proceeds of the sale are paid to the personal representative or trustee by the purchaser, present a petition to the Court setting forth:

- (a) The date of death of the decedent;
- (b) The date of the petitioner's appointment;
- (c) The amount of the bond(s) filed by the petitioner and the date of such filing and the name(s) of the petitioner's surety;
- (d) The total valuation of the personal estate as shown in the inventory and appraisal, if any, and the total proceeds of any real estate sold previously;
- (e) A short description of the real property sold, the name of the purchaser and the amount of the consideration to be paid;
- (f) A prayer for an order fixing the amount of additional security or for an order excusing the petitioner(s) from filing additional security, as the case may be; and
- (g) In those cases in which waiver of additional security is sought, the consent of the interested parties shall be attached and a statement as will justify the waiver of the additional security shall be included, and said statement shall include but not be limited to, an averment that there are no creditors whose claims shall be jeopardized by the sale and that all taxes have been paid.

(2) *Surety on Additional Bond.* The surety on any additional bond except for cause shown shall be the same as on the original bond.

Rule L5.11A. Private Sale of Real Property Petition Exhibits.

The following exhibits shall be attached to a petition by a personal representative, trustee, or guardian to sell real estate at private sale:

- (1) A copy of the will, deed, or decree by which the fiduciary was appointed;
- (2) Any consents or joinders of interested parties, and the names and a copy of the notice which has been given to those parties who do not consent or join, such notice containing the date of the presentation of petition to the Court;
- (3) Consent by any mortgagee whose lien would otherwise not be discharged by the sale, or, if not attached, the reason therefor; and
- (4) A copy of the agreement of sale.

Rule L5.11B. Security.

The Court, in the decree approving or confirming the private sale, will fix the amount of bond or additional security which the personal representative, trustee or guardian shall be required to enter, or will excuse the fiduciary from entering bond or additional security.

Rule L5.11C. Petition to Fix or Waive Additional Security, Personal Representative, Trustee.

(1) *Form of Petition.* In a private sale of real estate by a personal representative or trustee without benefit of an order of Court directing or authorizing such sale, where the personal representative or trustee is required to give bond, he/she shall, before the proceeds of the sale are paid to the personal representative or trustee by the purchaser, present a petition to the Court setting forth:

- (a) The date of death of the decedent;
- (b) The date of the petitioner's appointment;
- (c) The amount of the bond(s) filed by the petitioner and the date of such filing and the name(s) of the petitioner's surety;
- (d) The total valuation of the personal estate as shown in the inventory and appraisal, if any, and the total proceeds of any real estate sold previously;
- (e) A short description of the real property sold, the name of the purchaser and the amount of the consideration to be paid;
- (f) A prayer for an order fixing the amount of additional security or for an order excusing the petitioner(s) from filing additional security, as the case may be; and
- (g) In those cases in which waiver of additional security is sought, the consent of the interested parties shall be attached and a statement as will justify the waiver of the additional security shall be included, and said statement shall include, but not be limited to, an averment that there are no creditors whose claims shall be jeopardized by the sale and that all taxes have been paid.

(2) *Surety on Additional Bond.* The surety on any additional bond except for cause shown shall be the same as on the original bond.

Rule L5.12A. Mortgage or Lease of Real Property, Additional Requirements.

(1) *Contents of Petition.* A petition to mortgage or lease real property by a personal representative, trustee or guardian, shall confirm as closely as practicable to the requirements of these Rules with regard to a petition to sell real property at public sale by the same fiduciary;

shall set forth the amount and terms of the proposed mortgage loan; and shall set forth sufficient facts to enable the Court to determine whether the proposed mortgage or lease should be approved.

(2) *Exhibits.* The following exhibits shall be attached to the petition where applicable:

(a) A copy of the will, deed, or decree by which the fiduciary was appointed;

(b) Consents to the mortgage or lease signed by those interested parties who do not join in the petition, and the names and a copy of the notice which has been given to those parties who do not consent;

(c) A statement by the proposed mortgagee agreeing to grant the mortgage loan; and,

(d) An appraisal by a licensed real estate appraiser of the real property on which the proposed mortgage is to be secured.

(3) *Security.* The amount of the security or additional security required to be entered, or the waiver thereof, will be determined by the Court in its decree approving the mortgage.

Chapter VII. Rules Relating to Pre-hearing and Hearing Procedure.

Rule L7.1A. Discovery.

In Orphan's Court cases where any or all of the parties are seeking discovery, Court approval must be obtained prior to the taking of depositions, perpetuating testimony, or compelling the production of documents. The parties should anticipate that the Court will limit discovery when it appears that the subject estate or trust will be unduly depleted by discovery related expenses.

In matters where all parties are in agreement as to discovery, a written stipulation shall be filed with the Court for its approval within a reasonable time prior to the proposed commencement of discovery. The stipulation must be signed by all parties or their counsel and must provide specific stipulations as to the nature and extent of the discovery as well as a timetable for completion of the discovery. Before entering into such discovery stipulation, the parties must consider how discovery related expenses will adversely impact the subject estate or trust and make a good faith effort to mitigate that impact.

Chapter IX. Auditors and Masters.

Rule L9.1A. Notice of Hearings.

Auditors and masters shall give at least twenty (20) days' notice of hearings held by them to all interested parties or to their attorneys of record in the manner provided in the Pennsylvania Orphans' Court Rules. Notice of succeeding hearings given by the auditor or master at a hearing of which proper notice has been given shall constitute sufficient notice of such succeeding hearings.

Rule L9.6A. Report Notice and Objections.

An auditor or master shall give notice of the filing of the report by sending a copy of the report to all parties of record. Any interested party shall have the right to file an objection(s) to such report within a period of twenty (20) days of the filing of the report. If an objection is filed, either party may request that the objection(s) be listed for argument.

Rule L9.7A. Decree.

If an objection is not filed within twenty (20) days of the report filing, or if any such objections are overruled,

the Court may enter a decree confirming the auditor's report or adopting the master's report.

Chapter X. Register of Wills.⁵

Rule L10.4A. Filing Petition for Appeal.

(1) *Filing with Register.* A person or entity desiring to take an appeal from the judicial acts or proceedings of the Register, shall file a petition for appeal with the Register, specifying the issues on which it is based, stating whether there is a request that disputed issues of fact be submitted to a jury, setting forth the names of all interested parties, and reciting the necessary jurisdictional facts.

(2) *Transmission to Orphans' Court.* When a petition for appeal has been filed, the Register shall transmit the record to the Clerk.

Rule L10.6A. Renunciations.

Any renunciation executed outside the Register's office must be executed in the presence of a Notary Public.

Chapter XIV. Guardianships of Incapacitated Persons.⁶

Rule L14.2A. Preliminary Decree.

A petition for guardianship shall be accompanied by a separate preliminary decree with citation for the Court's use in setting a hearing date in those instances where jurisdiction has not yet been established.

Rule L14.2B. Petition, Additional Requirements.

(1) The petition for guardianship shall include an allegation as to whether the alleged incapacitated person is known to have appointed an attorney-in-fact, trustee or agent, and if so, the identity and address of such person.

(2) The proposed guardian's written consent to his or her appointment as guardian shall be attached to the petition.

Rule L14.2C. Service of Petition and Citation with Notice.

(1) Personal service of the petition for guardianship and citation with notice shall be made on the alleged incapacitated person.

(2) Notice of the petition and the hearing shall be given to those statutorily entitled in accordance with the Code and the Pennsylvania Orphans' Court Rules.

(3) Notice shall also be given to any attorney-in-fact, trustee or agent.

Rule L14.2D. Proof of Service of Petition and Citation with Notice.

An affidavit of service of the petition and the citation with notice shall be filed with the Clerk at least seven (7) days prior to the hearing date.

Rule L14.3A. Guardian's Accounts.

(1) Guardian's accounts filed for audit shall conform with Ches.Co.O.C. Rule L2.1A.

(2) Guardian's accounts shall have attached thereto as an exhibit a copy of the guardian's inventory and a copy of the order or decree appointing the guardian. If the accounting is occasioned by the death of the incapacitated person, the account shall have attached thereto a copy of the will if the incapacitated person died testate and a

⁵ For any disputed matters, all attorneys and parties are required to comply with Rule L1.6.

⁶ Forms pertaining to guardianships are available with the Clerk and on the Clerk's website: www.chesco.org/wills.

copy of the appointment of the personal representative of the deceased incapacitated person's estate.

Rule L14.3B. Notice of Filing of Account.

Notice of the filing of the account shall be given as required by the Pennsylvania Orphans' Court Rules and any applicable local rule described herein. In all cases, notice shall be given to individuals entitled to notice under the Code.

Rule L14.3C. Testamentary Writings.

A person who possesses an original testamentary writing of an incapacitated person shall file it with the Clerk no later than by the time the guardian's inventory is required to be filed. The testamentary writing received by the Clerk shall be impounded until further order of Court.

Chapter XV. Adoptions.⁷

Rule L15.1A. Procedure.

(1) In all pleadings related to the termination of parent-child relationships and adoptions, all petitions, reports, etc., shall be filed with the Clerk.

(2) After the first pleading is filed, the case shall be referred to by the assigned docketing number and the adoptee's initials.

(3) Separate pleadings shall be filed for each proposed adoptee.

(4) When parental rights are sought to be terminated, whether by involuntary termination, consent, or voluntary relinquishment, a separate termination petition shall be filed for each parent.

(5) All petitions shall be accompanied by a separate preliminary decree [a preliminary decree with citation is required for matters where jurisdiction is not yet established] for the Court's use in setting a hearing date. The preliminary decree shall specify the names and addresses of the persons to whom notice is to be given.

(6) Hearing dates shall be scheduled not less than twenty (20) days after service of the petition.

(7) A motion for the appointment of counsel for the child whose parent's/parents' rights may be terminated and an order relating thereto shall be presented with each petition for involuntary termination of parental rights. At the time of filing, petitioner shall deposit with the Clerk any counsel fees amount required by statute. No such deposit shall be required for terminations sought by the Chester County Department of Children, Youth and Families.

(8) In every proceeding where the rules or statutes require that the adoptee's birth certificate be exhibited to the Court, the original birth certificate shall show the names of the mother and father, if recorded. If the name of the father is not recorded but there is a claim of paternity pursuant to statute, then that information shall be provided.

(9) The Vital Statistics "Certificate of Adoption" Form shall be filed with each petition for adoption as a separate unattached document.

Rule L15.2A. Appearance of Intermediary, Voluntary Relinquishment to an Agency.

In a voluntary relinquishment to an agency proceeding, the Court will require the appearance of representatives

of agencies or individuals who have acted as the intermediary unless excused by the Court.

Rule L15.3A. Appearance of Intermediary, Voluntary Relinquishment to an Adopting Adult.

In a voluntary relinquishment proceeding involving an adult intending to adopt, the Court will require the appearance of representatives of agencies or individuals who have acted as the intermediary unless excused by the Court.

Rule L15.4A. Involuntary Termination of Parental Rights.

(1) *Citation.* When a petition for involuntary termination of parental rights is filed, the Clerk shall issue to the parent(s) whose rights may be terminated a citation to show cause why the prayer of the petition should not be granted. The citation shall be made returnable no sooner than twenty (20) days after the date of issuance, unless ordered by the Court.

(2) *Notification by the Clerk.* The Clerk shall promptly send, by first class mail, a certified copy of all decrees terminating parental rights to the last known address of the person whose parental rights have been terminated or to his/her attorney of record. For this purpose, the petitioner or his/her attorney shall provide the Clerk with the last known address of the person whose rights have been terminated. The Clerk shall enter the mailing of such notice on the docket.

Rule L15.5A. Adoption.

(1) *Reports and Investigation.*

(a) In all cases in which the Chester County Department of Children, Youth and Families is the intermediary, the Court may rely on the intermediary's report and will not require an investigation by a court appointed investigator. In all other cases, with the exception of those treated differently by statute, an investigation shall be conducted by a court appointed investigator who, in the investigator's discretion, may rely upon the report of a voluntary child care agency acting as intermediary.

(b) If the report of the intermediary or the investigator is not filed within six (6) months of the filing of the report of intention to adopt (or the appointment of the investigator), the Court, on motion of any party, may issue a rule upon the intermediary or investigator to appear and show cause why the report has not been filed.

(c) If there is not an intermediary named in the report of intention to adopt, the attorney shall attach an affidavit to the report which shall explain in detail how the persons filing the report received possession of the adoptee from the birth parent(s), who arranged for the exchange of possession of the adoptee, how the person(s) filing the report received knowledge of the existence of the availability of the adoptee for potential adoption, and any other information the attorney may have regarding the relationship of the persons filing the report to the birth parent(s) and how the adoption was arranged.

(2) *Disclosure of Fees and Costs of Intermediary.*

(a) All intermediaries, other than Chester County Department of Children, Youth and Families, shall submit with the report of intention to adopt, an itemized report disclosing all adoption related fees, expenses, and charges. No investigator will be appointed and no hearings will be scheduled until this information has been filed.

(b) Counsel shall certify on the report offered into evidence that the adopting parent(s) has been given a copy of the report and fees.

⁷ Forms pertaining to adoptions are available with the Clerk and on the Clerk's website: www.chesco.org/wills.

(3) *Required Submissions.*

In the course of causing an investigation to be made pursuant to statute, an agency or person designated by the Court to conduct such investigation, or the agency which placed the child, shall require prospective adoptive parents to submit or authorize collection of the following information pursuant to statute. Prospective adoptive parents who are not residents of Pennsylvania shall submit an equivalent criminal history record information and certificate from the state police and human services departments of the state where they reside.

(a) Pursuant to statute, a report of criminal history record information from the Pennsylvania State Police or a statement from the Pennsylvania State Police that its central repository contains no such information related to that person. Such criminal record history information shall be limited to that which is disseminated pursuant to statute; and

(b) A certification from the Department of Human Services as to whether the applicant is named in the central register as the perpetrator of a founded or indicated report of child abuse. The required certificate shall be valid if dated within twenty-four (24) months prior to the placement of the child by the agency. In the case of a private placement, the certificate shall be valid if dated within twenty-four (24) months of the Court hearing.

Rule L15.5B. Adoption Investigation Fee.

A person required to file a report of intention to adopt shall, when filing the report, pay an adoption investigation fee to the Clerk, in such amount as shall be established by the Court.

Rule L15.5C. Disclosure of Fees and Costs.

At the time of filing of the petition for adoption, counsel for petitioner(s) shall file a signed certification of adoption related fees, costs and expenses, anticipated through the hearing conclusion, as required by the Pennsylvania Orphans' Court Rules. The Court may request counsel to provide an itemized billing statement if the Court considers the amount unreasonable.

Rule L15.6A. Notice; Method and Responsibility.

(1) If notice by publication is ordered by the Court, the publication shall also appear in a newspaper of general circulation in the area of the last known address of the birth parent or where the petitioner believes the birth parent may currently be residing unless otherwise ordered by the Court.

(2) Petitioner(s) or petitioner(s)' counsel is responsible for seeing that notice is provided in accordance with the law for all persons entitled to notice. An affidavit of service shall be filed in all matters where notice is required, specifying the manner in which, and the person or agency to whom notice is given.

Rule L15.7A. Adoption Search Requests.

All requests for adoption information made pursuant to statute shall be provided by letter directed to the Court or by a completed questionnaire which can be obtained from the Clerk or available on its website at www.chesco.org/wills. If a Court file is located regarding the adoption in question, the Court will send the requestor a form petition for completion and filing with the Clerk.

[Pa.B. Doc. No. 16-1294. Filed for public inspection July 29, 2016, 9:00 a.m.]

DAUPHIN COUNTY

Promulgation of Local Rules; No. 1793 S 1989

Order

And Now, this 15th day of July 2016, Dauphin County Orphans' Court Local Rules are promulgated as follows:

CHAPTER I. PRELIMINARY RULES

Rule 1.1. Short Title and Citation.

These Rules shall be known as the Dauphin County Orphans' Court Rules and shall be cited as D.C.O.C.R.

Rule 1.2. Construction and Application of Rules.

(a) The Dauphin County Orphans' Court Rules, in conjunction with the Supreme Court Orphans' Court Rules and all Acts of Assembly regulating the practice and procedure in the Orphans' Court, shall regulate the practice and procedure in the Orphans' Court Division of this Court.

Rule 1.6. Mediation by Agreement, Local Rule, or Court Order.

All interested parties in a matter may use mediation to resolve issues pending before the Court, and, upon either partial or complete resolution, may petition the Court to approve the agreement of all interested parties as an order or decree of the Court.

(a) The interested parties may engage the services of a mediator, either prior to or after any interested party has filed a pleading before the Court, including an Account filed by a fiduciary for audit.

(b) In such request for mediation, all interested parties shall identify:

(1) The proposed mediator and the proposed source of payment of fees and costs of the mediator;

(2) Names and contact information of all interested parties and any counsel who shall participate in the mediation;

(3) Names and information regarding any interested parties having diminished capacity or a legal disability whose interests must be adequately protected; and

(4) The scheduled date for the initial mediation conference.

(c) All interested parties shall execute an agreement for confidential mediation, which is not inconsistent with this local rule, and which shall remain confidential.

(d) Mediation shall not delay the required filing of any pleading or ordered return dates, or the scheduling of Court hearings, unless specifically requested by joinder of the interested parties and so ordered by the Court.

(e) The Court will respect the confidentiality of the mediation process and the mediator's obligation of confidentiality.

(f) Upon completion of mediation, all interested parties shall sign a memorandum of principal terms, which either shall acknowledge that no resolution was reached, or shall embody the resolutions attained. This memorandum of principal terms shall clearly state partial resolutions or complete resolution attained. The memorandum of principal terms shall include a list of unresolved issues to be determined by the Court. Where appropriate, the principal terms could provide for future review in light of changed circumstances or a change in the operative facts. The memorandum of principal terms agreed upon, or the statement of no resolution, shall be filed with the Court.

(g) In no event shall the terms agreed upon depart from or violate any provisions of applicable law, specifically including the Older Adults Protective Services Act, the Act of Dec. 18, 1996, P.L.1125, No.169 (35 P.S. §§ 10225.101—10225.5102), as may be amended.

(h) The interested parties may request that the Court approve the final mediated agreement, which embodies the principal terms agreed upon in the memorandum referenced above. The Court may grant approval in an order or decree. Alternatively, the Court may recommend any changes that the Court deems appropriate for approval. The parties to the mediation may accept the Court's recommendations, in which event the terms agreed upon, as modified, shall be approved, or the parties may decline to accept the Court's recommendations, in which event the matter is deemed not to have resulted in an agreement.

Rule 1.8(c). Docketing of Cases and Request for Assignment.

(1) All matters shall be filed with the Clerk of the Orphans' Court before they are entertained by this Court.

(2) When the issuance of a citation is requested, or when any petition, account, objection, preliminary objection, exception to an auditor's or master's report, or motion is ready to be scheduled for a hearing, argument, or disposition by the Court, or when a conference with the Court is requested, a party must file a "Request for Assignment" using the latest format, together with a proposed citation, rule, or order which contain a distribution legend. The Request for Assignment must state:

- (a) the name and docket number of the case;
- (b) the title and date of the matter(s) ready for assignment;
- (c) whether all responsive pleadings have been filed or the time for responsive pleadings has elapsed;
- (d) if a hearing or argument is requested, the anticipated length of the hearing or argument;
- (e) a list of any related cases; and
- (f) the names, addresses, telephone numbers, and email addresses of all counsel and self-represented parties.

Request for Assignment forms shall be available from the Clerk of the Orphans' Court or online at www.dauphincounty.org.

Rule 1.9. Disposition.

The Court may hear testimony or appoint a master to hear the testimony and report his/her findings of fact, conclusions of law and recommendations to the Court.

Note: See PEF Code § 751

CHAPTER II. ACCOUNTS, OBJECTIONS AND DISTRIBUTIONS

Rule 2.11. Appointment of Official Examiners.

(a) Rules pertaining to auditors in Chapter IX shall extend to official examiners insofar as applicable.

CHAPTER III. PETITION PRACTICE AND PLEADINGS

Rule 3.4. Form of Petition; Exhibits.

(c)(1) A typewritten version of a holographic writing offered for probate or interpretation shall be attached to a petition.

(2) The Court may require the filing of exhibits, consents or approvals to a petition as may be required by

Pennsylvania Orphans' Court Rules, applicable statute, or other authority applicable to the petition, as may be deemed necessary in the discretion of the Court in exercise of its equity powers or application of equitable principles.

Rule 3.7. Time for Filing and Service of Responsive Pleadings.

(e) *Disposition—No Answer.* If no answer is filed, upon proof of service of the citation, the Court may grant the relief requested.

CHAPTER IV. FORMAT AND SERVICE OF LEGAL PAPER BY PARTIES AND COURT

Rule 4.2. Citation of Notice to Individuals and Entities.

(e) *Form of Notice:* Except as otherwise provided in these Rules or as provided by Act of Assembly, every notice shall contain at least the following information:

- (1) the caption of the case;
- (2) a description of the nature of the proceeding;
- (3) the date, time and place when the matter is to be heard by the Court to the extent then known;
- (4) the name of the decedent, settlor, incompetent or minor, if not disclosed by the caption;
- (5) the names and addresses of all fiduciaries; and
- (6) the name and address of counsel for each fiduciary.

Note: Pennsylvania Rules of Civil Procedure 422, 423 and 424 specify to whom notice shall be given when serving the Commonwealth of Pennsylvania and its subdivisions, partnerships and unincorporated associations, and corporations, respectively.

CHAPTER IX. AUDITORS AND MASTERS

Rule 9.1. Appointment; Notice of Hearings.

(a) An auditor or master may be appointed by the Court on its own motion or upon the petition of the accountant or of any interested party. All auditors and masters shall be members of the Bar of the Supreme Court of Pennsylvania.

(b) Once appointed, an auditor or master shall schedule a hearing and give notice thereof to all interested parties at least twenty days prior to the hearing. The notice of the auditor or master shall be given in accordance with Rule 4.2.

Rule 9.2. Filing of Report.

(a) Reports of auditors and masters shall be filed with the Clerk of the Orphans' Court and served on the attorney for each interested party.

Rule 9.6. Notice of Filing Report.

(a) At the time of filing of the report, the auditor or master shall notify, in writing, the attorney for each interested party of the date of filing of the report and recommendation. The notice shall state that the report and recommendation will be submitted to the court for review and confirmation if no timely exceptions are filed in accordance with Rule 9.7(a)(1).

Rule 9.7. Confirmation of Report.

(a)(1) *Exceptions.* Any exceptions to the report and recommendation shall be filed with the Clerk of the Orphans' Court within twenty days after receipt of the notice required by Rule 9.6(a) and served on the attorney for each interested party and the master or auditor. If exceptions are filed, the Clerk of the Orphans' Court shall

forward the file to the Court Administrator's Office for assignment to a judge. No exceptions may be filed after the expiration of the twenty days without leave of Court for good cause shown.

(2) *Confirmation.* If no exceptions have been filed, the Clerk of the Orphans' Court shall forward the file to the Court Administrator's Office for assignment to a judge and the report and recommendation shall be confirmed absolutely.

Rule 9.9. Rules for Masters.

Rules pertaining to auditors shall extend to masters insofar as applicable.

CHAPTER X. REGISTER OF WILLS

Rule 10.4. Appeals from the Register of Wills.

(a) When an appeal is taken from a proceeding before the Register of Wills, the record of the matter shall be certified to the Court in accordance with 20 Pa.C.S. Section 907 (relating to certification of records to the Court). The appeal shall be in the form of a petition to the Court and shall set forth:

- (1) The nature of the proceedings before the Register.
- (2) The basis for the appeal, including the facts or circumstances upon which it is based.
- (3) The names and the addresses of all interested parties, including those who have not been parties of record.

These rules shall be effective September 1, 2016.

By the Court

RICHARD A. LEWIS,
President Judge

[Pa.B. Doc. No. 16-1295. Filed for public inspection July 29, 2016, 9:00 a.m.]

DELAWARE COUNTY

Local Rule 1920.54; Doc. No. MD-12-5040

And Now, this 7th day of July, 2016, It is hereby Ordered and Decreed that the existing Local Rule 1920.54 is amended and shall be entirely replaced by New Local Rule 1920.54 in accordance with the following language effective 30 days after publication in the *Pennsylvania Bulletin*.

Rule *1920.54. Hearing by Master. Report. Related Claims.

(d) Once the ancillary claims for property division, alimony and counsel fees/expenses are ripe for determination, either party may file a motion for a case management conference with the Office of Judicial Support which will then be forwarded to the Court Administrator. This motion should be in substantially the following form:

(CAPTION)

MOTION FOR CASE MANAGEMENT CONFERENCE

1. The moving party is _____, the (plaintiff or defendant) in the above matter.
2. Respondent is _____, the (plaintiff or defendant) in the above matter.
3. Moving party represents that both parties have filed affidavits of consent; or one party has filed an affidavit of

consent under 23 Pa.C.S. § 3301(c)(2); or that plaintiff has filed and served a 3301(d) affidavit to which no counter-affidavit has been filed; or that a fault divorce master has recommended that a divorce be granted and no exceptions have been filed, and therefore the case is ripe for equitable distribution.

4. Moving party represents that an Inventory has been filed in compliance with Pa.R.C.P. 1920.33.

5. Moving party respectfully requests that the matter be scheduled for a case management conference.

Respectfully submitted,

As a condition precedent to the scheduling of a case management conference for the disposition of the outstanding ancillary claims, the moving party must have filed an Inventory Pursuant to Pa.R.C.P. 1920.33 and certify in the motion for case management conference that an Inventory has been filed. Additionally, one of the following must have occurred:

(1) both parties have executed and filed affidavits of consent pursuant to § 3301(c) of the Divorce Code;

(2) one party has filed an affidavit of consent under 23 Pa.C.S. § 3301(c)(2);

(3) one party has filed and served a 3301(d) affidavit and all accompanying materials pursuant to the Pennsylvania Rules of Civil Procedure, and twenty (20) days have passed from service thereof without a counter-affidavit having been filed refuting either the allegation of a two-year separation or the allegation of an irretrievable breakdown of the marriage;

(4) a recommendation for a fault divorce has been issued by a divorce master and no exceptions have been taken thereto; or, if exceptions have been taken, those exceptions have been resolved by the court in favor of upholding the master's recommendation.

(e) The Court Administrator shall then schedule a case management conference before a hearing officer. At the conclusion of the case management conference, a case management order shall be issued which shall include:

- (1) a listing of document production or other discovery required;
- (2) a schedule for such discovery/document production;
- (3) a due date for the parties' pre-trial statements;
- (4) a date for a pre-trial conference;
- (5) such other matters necessary to prepare the case for the pre-trial conference as the hearing officer shall deem appropriate.

Failure to comply with the requirements of a case management order may result in the imposition of sanctions under Pa.R.C.P. 4019 and/or Pa.R.C.P. 1920.33(c)(d). Sanctions may include but are not limited to an award of attorney's fees and/or precluding the introduction of evidence in support of or in opposition to claims.

(f) At the pre-trial conference, the hearing officer will discuss the issues applicable to the case as well as potential settlement. The hearing officer will also resolve any outstanding discovery issues. At the conclusion of the pre-trial conference, in the discretion of the hearing officer, the case will be assigned either a date for another pre-trial conference or a hearing date.

(g) The parties must be present at the hearing and prepared to present testimony and/or documentary evi-

dence. The hearing will be a non-record hearing. However, on application of a party, and in the sole discretion of the hearing officer, the hearing or portions thereof may be reported (and transcribed). It shall be the obligation of the party requesting reporting (and transcription) to make the necessary arrangements therefore.

(h) All case management conferences, pre-trial conferences and hearings shall be held in the courthouse complex or other authorized facilities.

(i) Hearings shall be conducted in accordance with the Pennsylvania Rules of Evidence. A party may, however, offer into evidence in the nature of real estate and personal property appraisals, estimates of value or worth, listings of fees and costs, actuarial and other economic reports, as well as the official or certified record of any governmental or judicial body, provided that true and correct copies of all such documentary evidence have been provided to the adverse party no later than the date for pre-trial conference, unless the time has been extended by the hearing officer.

(j)(i) In cases assigned to the Equitable Distribution Masters for disposition, petitions filed by counsel seeking Leave to Withdraw as Counsel shall be filed pursuant to Local Rule 206.8. All Petitions filed by Counsel seeking Leave to Withdraw as Counsel, and the Certification required in connection therewith, shall be filed at least ten (10) days prior to any scheduled proceeding before the Equitable Distribution Master.

(ii) At the time of the filing of the Petition, or prior to the Hearing Date assigned thereto, petitioning counsel, when appropriate, may file a Certification reporting that all parties and counsel have been notified of the filing of the Petition, and that there is no opposition thereto. Upon

the filing of such a Certification, the matter shall be removed from the Hearing List, and the Order, submitted with the Petition shall be entered as a matter of course.

(k)(i) The parties to a Decision of an Equitable Distribution Master shall have the right to seek Reconsideration of the Decision by the filing of a detailed Petition within fourteen (14) days of the date of entry of the Decision. Grounds for Reconsideration shall be limited to miscalculation, failure of the Master to consider specific assets or liabilities, and other or similar errors. Reconsideration shall not lie in order to permit re-litigation by the parties of an award or denial of Alimony or Counsel-Fees or Costs, the percentage of division, or other issues related to the dispositive plan decided upon by the Master.

The Petition for Reconsideration shall be referred immediately to the Master making the Decision for disposition. Filing of the Petition shall not, in and of itself, serve to stay the time for Appeal. Grant of the Petition for Reconsideration shall act as a Supersedeas of all matters.

(ii) The parties to a decision of an Equitable Distribution Master shall have the right of Appeal from the Decision of the Equitable Distribution Master by the filing of a Request for Hearing De Novo within twenty (20) days of the date of entry of the Decision.

(iii) A party filing an Appeal of a Decision of the Equitable Distribution Master shall pay a fee to the Office of Judicial Support in the amount of Three Hundred Dollars (\$300.00) in consideration thereof.

By the Court

CHAD F. KENNEY,
President Judge

IN THE COURT OF COMMON PLEAS OF DELAWARE COUNTY
CIVIL ACTION—LAW

No. _____

Plaintiff

Vs.

Defendant

ORDER

AND NOW, this _____ day of _____ after a Conference before the Court appointed Hearing Officer, _____ Esquire, it is hereby ORDERED as follows:

Counsel should initial all items which apply, however, if they do not apply, they should be designated as N/A.

I. INVENTORY

_____ Plaintiff has/has not filed an Inventory pursuant to R.C.P. 1920.33.

_____ Defendant has/has not filed an Inventory pursuant to R.C.P. 1920.33.

II. DISCOVERY

_____ Discovery has been completed.

_____ Discovery has not been completed.

ALL DISCOVERY SHALL BE COMPLETED BY: _____ .

III. DISCOVERY BY PLAINTIFF

_____ Plaintiff has served Interrogatories. Said Interrogatories shall be answered no later than _____ .

_____ Plaintiff shall serve Interrogatories no later than _____ .

which shall be answered by Defendant no later than _____ .

Docket No. _____

IV. DISCOVERY BY DEFENDANT

_____ Defendant has served Interrogatories. Said Interrogatories shall be answered no later than _____.

_____ Defendant shall serve Interrogatories no later than _____ which shall be answered by Plaintiff no later than _____.

V. TAX RETURNS INCLUDING W-2'S

_____ Plaintiff shall provide tax returns (including all w-2's) for the years _____ to Defendant by _____.

_____ Defendant shall provide tax returns (including all w-2's) for the years _____ to Plaintiff by _____.

VI. OTHER DISCOVERY

_____ The following documents shall be provided by Plaintiff to Defendant by _____.

_____ The following documents shall be provided by Defendant to Plaintiff by _____.

Docket No. _____

_____ The parties certify that the following pension(s) is claimed by at least one party to be subject to equitable distribution:

Description: If no pension is subject to equitable distribution designate as N/A.	Estimated Value
_____	_____
_____	_____
_____	_____
_____	_____

VII. NON-DISSIPATON ORDER

VIII. INSURANCE BENEFICIARY STATUS

The Hearing Officer further finds the following:

Docket No. _____

IX. PRE-TRIAL STATEMENT

_____ Each party shall file and serve a pre-trial statement no later than _____ pursuant to Pa.R.C.P. 1920.33(b).

PLEASE REFER TO THE APPLICABLE PENNSYLVANIA RULES OF CIVIL PROCEDURE AND SECTIONS OF THE DIVORCE CODE FOR FORM AND/OR SUBSTANCE

X. PRE-TRIAL CONFERENCE DATE

The Pre-trial/Settlement Conference is scheduled for _____.

In the event that any of the foregoing items have not been complied with by the specific date, a party may file a motion with the Court. That Motion may include a request for an Order under Pa.R.C.P. 4019 and/or Pa.R.C.P. 1920.33(c)(d). Sanctions may include, but are not limited to, the imposition of attorney's fees and /or precluding the introduction of evidence in support of or in opposition to claims. Counsel may apply for further discovery upon cause shown after the foregoing has been provided.

ANY ITEMS NOT PROVIDED FOR BY ONE PARTY TO THE OTHER PURSUANT TO THIS ORDER MAY NOT BE INTRODUCED OR RELIED UPON AT TRIAL UNLESS BY CONSENT ORDER OR ORDER OF THE COURT.

I acknowledge receipt of the Order and requirements set forth herein.

Attorney for Plaintiff
Or Pro Se Party

ID. #

Address

Attorney for Defendant
Or Pro Se Party

ID. #

Address

Hearing Officer

JUDGE

[Pa.B. Doc. No. 16-1296. Filed for public inspection July 29, 2016, 9:00 a.m.]

DELAWARE COUNTY

New Local Rule 1915.4-1; Doc. No. MD-12-5040

And Now, this 30th day of June, 2016, It is hereby Ordered and Decreed that the existing Local Rule 1915.3 is rescinded and shall be entirely replaced by New Local Rule 1915.4-1 in accordance with the following language effective 30 days after publication in the *Pennsylvania Bulletin*.

Rule *1915.4-1. Custody Proceedings, Appointment of Conciliator.

(d) A Custody Conciliator shall be appointed by the Board of Judges. All custody proceedings shall be listed for a conference before the Conciliator prior to being assigned to a judge. The parties to the case and if represented, their counsel, shall attend.

(e) Agreements reached as a result of the conference shall be submitted in form of stipulation and proposed order to the Custody Conciliator, who will present the stipulation and order to the court with a recommendation.

(f) Cases not resolved at the initial conciliation conference may be continued and relisted by the Custody Conciliator for further conferencing, or may be forwarded to the court for hearing on the merits. When cases are forwarded for court hearing the Conciliator will submit a brief synopsis of the case as part of a letter of transmittal.

(g) If, after proper service and/or notification, a party fails to appear at a conciliation conference, the Conciliator will report to the court and may recommend that the court impose appropriate sanctions.

(h) A party may offer into evidence without further proof the following items:

(1) Reports and correspondence and records from physical health providers, educators, law enforcement departments and related officials if said documents are provided to opposing counsel or pro se party at least twenty (20) days before the scheduled hearing. If the moving party receives no written objection thereto not less than ten (10) days prior to the trial date, this evidence shall be admitted without the necessity of testimony from the scrivener. If objection is made, the party requesting the admission of said evidence may submit a specific written request for an evidentiary ruling to the Court Administrator for referral to the appropriate Judge. In no event shall the scheduled hearing be delayed as a result of the application of this rule.

(2) Reports and correspondence from mental health providers and custody evaluators if said documents are provided to opposing counsel or pro se party at least twenty (20) days before the scheduled hearing. If the moving party receives no written objection thereto, not less than ten (10) days prior to the trial date, this evidence shall be admitted without the necessity of testimony from the scrivener. If objection is made, the party requesting the admission of said evidence must be prepared to present the person whose testimony is waived by this Rule. In no event shall the scheduled hearing be delayed as a result of the application of this Rule.

By the Court

CHAD F. KENNEY,
President Judge

[Pa.B. Doc. No. 16-1297. Filed for public inspection July 29, 2016, 9:00 a.m.]

DELAWARE COUNTY

New Local Rule 1915.11(d); Doc. No. MD-12-5040

And Now, this 30th day of June, 2016, It is hereby Ordered and Decreed that the New Local Rule 1915.11(d) is hereby adopted in accordance with the following language effective 30 days after publication in the *Pennsylvania Bulletin*.

Rule *1915.11(d). Appointment of Attorney for Child, Interrogation of Child, Attendance of Child at Hearing or Conference.

(d) Unless the party is directed by the court, the party wishing to bring a child or children to the hearing or conference shall provide at least seven (7) days written notice to all involved parties, or, if represented, their counsel.

By the Court

CHAD F. KENNEY,
President Judge

[Pa.B. Doc. No. 16-1298. Filed for public inspection July 29, 2016, 9:00 a.m.]

DELAWARE COUNTY

Orphans' Court Local Rules; Doc. No. 12-5040**Order**

And Now, this 20th day of July, 2016, it is Hereby Ordered and Decreed that all current Delaware County Orphans' Court Rules and Forms are rescinded effective September 1, 2016 and the following Delaware County Orphans' Court Rules are adopted and shall be effective thirty (30) days after publication in the *Pennsylvania Bulletin*.

By the Court

CHAD F. KENNEY,
President Judge

CHAPTER I**Del.Co.O.C. Rule 1.1A. Short Title and Citation.**

The Delaware County Orphans' Court Rules shall be known as such, shall be referred to individually as "Local Rule" and shall be cited as "Del.Co.O.C. Rule _____."

Del.Co.O.C. Rule 1.2A. Legal Publication.

The *Delaware County Legal Journal* is designated by the court as the legal publication for the advertising and publication of legal notices, in accordance with Pa.R.C.P. 430.

Del.Co.O.C. Rule 1.7A. Entry and Withdrawal of Counsel.

(1) In addition to the methods set forth in Rule 1.7, written appearance of any attorney may be entered by entering counsel's information on a legal paper filed of record.

(2) Written entry of appearance, however made, shall contain the attorney's name, Supreme Court Identification number, address and telephone number, and may contain a fax number and/or an email address.

(3) Inclusion of a fax number and/or email address in the written entry of appearance constitutes counsel's agreement to accept service of Legal Paper other than

Citations or Notices by fax and/or email in accordance with Rule 4.3(c) and (d), and to accept service of notices, orders and opinions from the court by fax and/or email in accordance with Rules 4.3 and 4.5.

CHAPTER II**Del.Co.O.C. Rule 2.6A. Date of Filing.**

An account shall be filed not later than the fifth Tuesday preceding the day on which it is called for audit, except when that Tuesday falls on a Court holiday, in which event such account must be filed not later than the day preceding the Court holiday.

Del.Co.O.C. Rule 2.7A. Audits and Claims.

(1) An appearance slip shall be filed on behalf of each party represented at audit. Counsel for the accountant, for any objector, or for any challenged claim shall be present at the call of the Audit List unless excused by the Court.

(2) Testimony or argument will not be heard at the call of the Audit List. A later time for hearing or argument will be fixed by the Court if deemed necessary by the Court when a claim against an estate is not admitted by accountant or is contested by any interested party, or if a question of law is submitted for adjudication.

(3) Objections may be made orally at the call of the Audit List, in which case the objections shall thereafter be filed in writing within 10 days with notice as provided in Pa.O.C. Rule 2.7(a).

Del.Co.O.C. Rule 2.9A. Schedules of Distribution.

(1) *Filing.* The Court, when it appears advisable or when requested, will direct the attorney for accountant to prepare and file a schedule of distribution. Schedules shall be certified by the attorney for accountant to be correct and in conformity with the adjudication, and shall be filed with the Clerk. When a schedule is approved in writing by interested parties, the attorney for accountant shall also certify whether or not such parties constitute all of those affected thereby.

(2) *Confirmation.* If no objections are filed by the 20th day after the schedule was filed, it will be confirmed, as of course. Schedules approved in writing by all interested parties affected thereby will be confirmed, as of course, on the day filed. Thereupon the accountant shall have authority to make necessary assignments and transfers of any assets awarded in kind.

(3) *Objections.* Objections to schedules of distribution shall be filed with the Clerk, and may not be filed later than the twentieth day after the schedule was filed, unless said period of twenty (20) days is extended by the Court. Such objections may raise questions relating only to the schedule itself, and shall in no event raise questions which were or could have been raised previously, by claims, or by objections to the account or petition for adjudication/statement of proposed distribution. Objections to schedules shall be in writing, numbered consecutively, signed by the objector or the objector's attorney and each objection shall:

(a) be specific as to description and amount;

(b) raise but one issue of law or fact, but if there are several objections to items included in or omitted from

the schedule relating to the same issue, all such objections shall be included in the objection; and

(c) set forth briefly the reason(s) in support thereof.

(4) *Partial Confirmation.* Where the matters which are the subject of a schedule of distribution are so separate and distinct that an objection to any of them, whether sustained or dismissed, cannot affect the others, the confirmation of such schedule shall not be suspended except to the extent of the objection. Distribution may proceed as to all other matters and the usual process to enforce it may issue.

(5) *Additional Receipts and Disbursements.* Receipts and disbursements since the date to which the account was stated shall be set forth in the schedule of distribution.

Del.Co.O.C. Rule 2.9B. Schedules of Distribution—Notice of Filing.

(1) *When Notice Given.* Notice of filing the schedule of distribution shall be given to all interested parties affected thereby who do not submit with it their written approval, but only when the schedule contains:

(a) items of additional receipts or disbursements not included in the adjudication; or

(b) distribution of assets which were awarded in kind in the adjudication, but which were neither specifically bequeathed to the distributee nor elected by him to be taken in kind or which were revalued.

(2) *Time and Method of Notice.* Such notice shall be given no later than the day of the filing of the schedule, by notice to all the interested parties or their attorneys.

(3) *Return of Notice.* The attorney for accountant shall certify on the schedule that due notice of the filing thereof was given as required by this rule and he shall attach a copy of the notice and a list of those to whom notice was given.

Del.Co.O.C. Rule 2.9C. Objections to Schedule of Distribution—Notice of Filing, Time and Method, and Return.

(1) *To Whom Given.* Notice of filing of objections to the schedule of distribution shall be given to the accountant and to all interested parties affected thereby or their attorneys.

(2) *Time and Method of Notice.* Notice shall be given no later than the day of the filing of the objections to the schedule to the accountant and all other interested parties affected thereby or their attorneys. A copy of the objections shall be included with the notice to the accountant or the accountant's attorney.

(3) *Return of Notice.* At the time of the filing of the objections, the attorney for the objector shall file a certification that due notice of the filing thereof was given as required by these rules, to which certification there shall be attached a copy of said notice as well as the names and details of the notice given to the parties notified or their attorneys.

Del.Co.O.C. Rule 2.9D. Distribution of Real Estate.

(1) *When no partition or allotment required, or when distributees agree to schedule.* Schedules of distribution shall include separate awards of real estate to the parties entitled thereto, whether individually or, where the circumstances require, in undivided interests. The real estate so awarded shall be described in the same detail and with the same particularity as is commonly required to be included in deeds and should recite how the title

was acquired by decedent. Approval of schedules of distribution shall be in the nature of confirmation of title in the respective distributees, and the Clerk is authorized to certify to integral excerpts or extracts from such schedules, so approved, for purposes of recording such devolutions of real estate in the Office of the Recorder of Deeds.

(2) *Partition or Allotment of Real Estate Requested by Accountant or by a Party in Interest.* Whenever partition or allotment of real estate is requested by the accountant or a party in interest, the request shall be made at the audit and the Court shall make such order, including a direction to submit an information certificate, issued by an attorney or a responsible title insurance company, showing the current state of the title, the preparation of a schedule of distribution if required, notice to the parties, and fixing the dates of further hearings, as may be necessary under the circumstances to protect all parties in interest.

CHAPTER III

Del.Co.O.C. Rule 3.4A. Proposed Form of Decree.

(1) All petitions (excluding Petitions for Adjudication/ Statements of Proposed Distribution and excluding petitions for citation which are specifically addressed in Pa.O.C. Rule 3.5(a)) shall have a proposed preliminary decree which provides wording for a hearing to be scheduled, should the Court deem it necessary, affixed to the Petition.

(2) The proposed form of decree should be entitled: Decree.

Del.Co.O.C. Rule 3.5A. Citation Practice.

(1) Unless otherwise stated in both the Court's decree and in the citation, the return date set forth in the citation shall represent a return date only, for filing return of service and/or notice, and for the filing of any response to the pleading pursuant to which the citation has been issued. Upon request of counsel or by order of court a hearing may be scheduled after the return date.

(2) A copy of the preliminary decree signed by the Court shall be served upon each cited party along with the citation and a copy of the petition as set forth in Pa.O.C. Rule 3.5(a)(2).

Del.Co.O.C. Rule 3.5B. Notice Practice.

(1) If a petition is filed and a preliminary decree setting a hearing date and/or a return date is issued without citation by the Court, service of the preliminary decree and the petition shall be made on all interested parties in accordance with Pa.O.C. Rule 4.3(a).

Del.Co.O.C. Rule 3.5C. Uncontested Petitions.

(1) If a petitioner believes there will be no objections, by creditors and/or parties in interest, to a petition being filed, a petitioner may state this in the petition and send notice pursuant to Pa.O.C. Rule 4.2 to all such creditors and/or parties at least twenty (20) days prior to filing said petition advising said creditors and/or parties in interest of the projected date of filing said potentially unopposed petition. In the notice, petitioner should advise said creditors and/or parties in interest that petitioner intends to state to the Court in the petition that said petition is unopposed and any creditor or party in interest who disagrees with petitioner's position that the petition is unopposed must notify petitioner or petitioner's counsel on or before the projected date of filing of the petition. If no creditor or party in interest notifies petitioner or petitioner's counsel by the projected filing date that the

petition is opposed, the Court may rule on the petition without scheduling a hearing thereon, or may schedule a hearing if the Court believes a hearing is necessary for any reason.

(2) The date of the notice shall be the date of mailing, or service of the notice. A certification by counsel listing the persons notified and stating the date and manner of service, together with a copy of the notice given, shall be attached to the petition.

(3) If all potential creditors and/or parties in interest are in agreement and have signed consents to the proposed petition, the petitioner may attach consents to the petition and advise the Court that all parties in interest have consented to the petition. Under these circumstances, the petitioner does not need to give twenty (20) days notice of the filing of the proposed petition. Upon receipt of the petition, wherein petitioner has advised the Court that all creditors and/or parties in interest have signed consents, and said consents are attached to the petition, the Court may rule on said petition without scheduling a hearing thereon, or may schedule a hearing if the Court believes a hearing is necessary for any reason.

(4) The above manner of proceeding (without a hearing) is not available in matters wherein the relevant statutes require a hearing.

Del.Co.O.C. Rule 3.12A. Necessary Identification Information of Attorney.

The telephone number and Pennsylvania Supreme Court Identification Number of each signing attorney must be included on all pleadings and responsive pleadings that the attorney is filing in addition to the attorney's address.

CHAPTER V

Del.Co.O.C. Rule 5.2A. Whether Petition Required.

The application for the family exemption may be made by petition to the Court in any case and must be by petition in all cases not within Del.Co.O.C. Rules 5.2B and 5.2C.

Del.Co.O.C. Rule 5.2B. Voluntary Distribution.

When the personal representative at his own risk delivers or permits to be retained assets of the estate in satisfaction or partial satisfaction of the exemption he shall set forth the same as a credit in the account.

Del.Co.O.C. Rule 5.2C. Award in Adjudication.

When the spouse or an adult child claims the exemption, but payment or delivery thereof is not to be made until distribution of the estate is awarded by the court upon the personal representative's account, the award thereof will be included in the adjudication upon written request submitted at the audit. Such request may be made by the personal representative or the claimant and may be made by including it in the petition for adjudication.

Del.Co.O.C. Rule 5.2D. Procedure When Appraisal of Personal Property Necessary.

When personal property is claimed and an appraisal is necessary, the court will direct the appraisal to be made by special order in each case.

Del.Co.O.C. Rule 5.2E. Notice.

When the procedure is without petition, no notice other than that to the personal representative need be given of the claim for exemption.

Del.Co.O.C. Rule 5.2F. Procedure When Challenge to Family Exemption.

(1) *When Petition Filed.* When the procedure is by petition, challenges to the appraisal or allowance, or both, may be raised pursuant to the procedure outlined in Pa.O.C. Rules 3.6 and 3.7.

(2) *Challenges to Appraisal.* Challenges which relate only to the amount of the appraisal will be dismissed unless a definite and bona fide bid for the property is made, or facts warranting consideration by the court appear.

Del.Co.O.C. Rule 5.4A. Extension of Time.

A petition for an extension of time in which the surviving spouse may file an election to take against the will shall include the items required for a petition under Pa.O.C. Rule 5.4(a) to the extent applicable.

Del.Co.O.C. Rule 5.5A. Filing of Report.

A guardian ad litem or trustee ad litem shall file a report if so ordered by the court.

Del.Co.O.C. Rule 5.6A. Appearance at Presentation of Petition.

If the minor is under fourteen (14) years of age, the court may require the appearance of the minor in court to make the selection of a guardian of the estate or of the person.

Del.Co.O.C. Rule 5.6B. Certificate of Health.

At a hearing on a petition to appoint a guardian of the person of a minor, the petitioner shall offer into evidence a certificate of health signed by a licensed physician, attesting to the present condition of health of the following persons:

- (1) the minor;
- (2) the proposed guardian(s).

Del.Co.O.C. Rule 5.6C. Certification of Household Residents.

At a hearing on a petition to appoint a guardian of the person of a minor, the petitioner shall offer into evidence a certification attesting to the name, age, and relationship to the minor of each individual residing in the household with the proposed guardian(s) and the minor.

Del.Co.O.C. Rule 5.6D. Child Abuse and Police Clearances.

At a hearing on a petition to appoint a guardian of the person of a minor, the petitioner shall offer into evidence current (within one (1) year of the hearing) child abuse and police clearances on forms provided by the Department of Human Services and the State Police for the following persons:

- (1) the proposed guardian(s);
- (2) each individual aged eighteen (18) years or older who is residing in the household with the proposed guardian(s) and the minor.

Del.Co.O.C. Rule 5.6E. Federal Bureau of Investigation Clearance.

(1) Prior to a hearing on a petition to appoint a guardian of the person of a minor, the proposed guardian(s) and each individual aged eighteen (18) years or older who is residing in the household with the proposed guardian(s) and the minor shall submit a full set of fingerprints to the Pennsylvania State Police for the purpose of a record check, and the Pennsylvania State Police or its authorized agent shall submit the finger-

prints to the Federal Bureau of Investigation for the purpose of verifying the identity of the proposed guardian(s) and each individual aged eighteen (18) years or older who is residing in the household with the proposed guardian(s) and the minor and obtaining a current record of any criminal arrests and convictions. (This Rule is designed to match the requirements to be met by Volunteers Having Contact with Children as outlined in 23 Pa.C.S. 6344.2).

(2) The verification(s) of identity and record(s) obtained from the Federal Bureau of Investigation for the person(s) stated above shall be offered into evidence at the hearing on the petition to appoint a guardian of the person of the minor.

Del.Co.O.C. Rule 5.6F. Allowances.

When a petition is necessary for an allowance from a minor's estate, the petition shall set forth:

(1) the manner of the guardian's appointment and qualifications and the dates thereof;

(2) the age and residence of the minor, whether the minor's parents are living, the name of the person with whom the minor resides, the name and address of the minor's spouse and children, if any;

(3) the value of the minor's estate, real and personal, and the net annual income;

(4) the circumstances of the minor, whether employed or attending school; if the minor's father, mother or other person charged with the duty of supporting the minor is living, the financial condition and income of such person and why such person is not discharging their duty to support the minor; and whether there is adequate provision for the support and education of the minor, and/or the minor's spouse and children;

(5) the date and amount of any previous allowance by the court;

(6) the financial requirements of the minor and his family unit, in detail, and the circumstances making such allowance necessary.

Del.Co.O.C. Rule 5.10A. Public Sale, Contents of Petition, Additional Requirements.

(1) *Personal Representative*—A petition by a personal representative to sell real property at public sale, under Section 3353 of the Probate, Estates and Fiduciaries Code shall also set forth in separate paragraphs:

(a) the name, residence and date of death of the decedent, whether the decedent died testate or intestate, and the date of the grant of letters;

(b) that the personal representative is not otherwise authorized to sell by the Code; or is not authorized or is denied the power to do so by the Will, or that it is desirable that the sale have the effect of a judicial sale, stating the reasons;

(c) whether an inventory and appraisal has been filed, the total value of the property shown therein, and the value at which the real property to be sold was included therein;

(d) if the personal representative entered bond with the Register, the name of the surety and the amount of such bond;

(e) the names and relationships of all interested parties, a brief description of their respective interests, whether any of them are deceased, minors, or incapacitated persons, and if so, the names and a reference to the record of the appointment of their fiduciaries;

tated persons, and if so, the names and a reference to the record of the appointment of their fiduciaries;

(f) a full description of the real property to be sold, the improvements thereon, by whom and in what capacity it is occupied, its rental value and current tax assessment; and

(g) sufficient facts to enable the court to determine that the sale is desirable for the proper administration and distribution of the estate.

(2) *Trustee*—A petition by a trustee to sell real property at public sale, under Section 7792 of the Probate, Estates and Fiduciaries Code shall also set forth in separate paragraphs:

(a) how title was acquired to the property which is the subject of the petition, including the date and place of probate of the will, or recording of the deed;

(b) that the trustee is not otherwise authorized to sell by the Probate, Estates and Fiduciaries Code, or is denied the power by the trust instrument, or that it is advisable that the sale have the effect of a judicial sale, stating the reason;

(c) a recital of the relevant provisions of the will or deed pertaining to the real property to be sold, and of the relevant history of the trust;

(d) the names and relationships of all interested parties, a brief description of their respective interests, and whether any of them are deceased, minors, or incapacitated persons, and if so, the names and a reference to the record of the appointment of their fiduciaries;

(e) a full description of the real property to be sold, the improvements thereon, by whom and in what capacity it is occupied, its rental value and current tax assessment; and

(f) sufficient facts to enable the Court to determine that the proposed sale is for the best interests of the trust.

(3) *Guardian*—A petition by a guardian of a minor's estate to sell real property at public sale, under Section 5155(1) of the Probate, Estates and Fiduciaries Code shall also set forth in separate paragraphs:

(a) the age of the ward;

(b) the names of the ward's next-of-kin and the notice given them of the presentation of the petition. When there are no known next-of-kin who are sui juris to whom notice may be given, public notice in accordance with Del.Co.O.C. Rule 5.10C, must be given and proofs thereof must be attached to the petition as an exhibit;

(c) how title was acquired, stating the date and place of probate of the will or recording of the deed;

(d) a recital of the provisions of the will or deed relating to the real property to be sold;

(e) the nature and extent of the interest of the ward, and of other persons with an interest, if any, in the real property;

(f) a full description of the real property to be sold, the improvements thereon, by whom and in what capacity it is occupied, its rental value and current tax assessment; and

(g) sufficient facts to enable the court to determine that the proposed sale will be in the best interest of the ward.

Del.Co.O.C. Rule 5.10B. Public Sale, Exhibits.

The following exhibits shall be attached to a petition by a personal representative, trustee or guardian, to sell real property at public sale:

- (1) a copy of the will, deed, or decree by which the fiduciary was appointed;
- (2) any consents or joinders of interested parties, and the names and a copy of the notice which has been given to those parties who do not consent or join;
- (3) consent by any mortgagee whose lien would otherwise not be discharged by the sale; and
- (4) an affidavit as to value by one real estate appraiser.

Del.Co.O.C. Rule 5.10C. Notice.

After the allowance of a petition for public sale of real property, notice of the public sale shall be given:

- (1) by advertisement once a week for three (3) consecutive weeks in the *Delaware County Legal Journal* and in one other newspaper of general circulation in Delaware County in the vicinity of the subject property; and by posting notice on the premises and three (3) additional notices in the immediate vicinity of the premises to be sold; and
- (2) by personal notice or certified mail to all interested parties of the time and place of the proposed sale at least twenty (20) days prior thereto; or
- (3) by such other notice as the Court may by special order direct.

Del.Co.O.C. Rule 5.10D. Security.

On the return day of the sale, the Court in the decree approving or confirming the public sale, will fix the amount of bond or additional security which the personal representative, trustee, or guardian shall be required to enter, or will be excused from entering additional security.

Del.Co.O.C. Rule 5.11A. Exhibits.

The following exhibits shall be attached to a petition by a fiduciary to sell real estate at private sale:

- (1) a copy of the will, deed, or decree by which the fiduciary was appointed;
- (2) any consents or joinders of interested parties, and the names and a copy of the notice which has been given to those parties who do not consent or join;
- (3) consent by any mortgagee whose lien would otherwise not be discharged by the sale, or if not attached, the reason therefore;
- (4) a copy of the agreement of sale.

Del.Co.O.C. Rule 5.11B. Procedure on Day Fixed for Approval.

(1) *Private Sale.* Whenever prior to or on the day fixed for approval of a private sale an additional bona fide offer(s) is received by the petitioner, the additional bona fide offer(s) and the petitioner's recommendation as to which offer for sale should be approved shall be submitted to the Court for consideration.

(2) *Private Exchange.* The procedure in the event another person appears on the day fixed for approval of an exchange, for the purpose of offering different consideration, shall be as the Court directs by special order.

Del.Co.O.C. Rule 5.11C. Security.

The Court, in the decree approving or confirming the private sale, will fix the amount of bond or additional

security which the fiduciary shall be required to enter, or will excuse the fiduciary from entering bond or additional security.

Del.Co.O.C. Rule 5.12A. Additional Requirements.

(1) *Exhibits.* There shall be attached to a petition to mortgage or lease property, where applicable:

- (a) a copy of the will, deed or decree by which the fiduciary was appointed;
- (b) consents to the mortgage or lease signed by those interested parties who do not join in the petition, and the names and a copy of the notice which has been given to those parties who do not consent;
- (c) a written statement by the proposed mortgagee indicating a commitment to grant the mortgage loan; and
- (d) an appraisal by a real estate appraiser of the real property on which the proposed mortgage is to be secured.

(2) *Security.* The amount of the bond or initial security required to be entered, or the waiver thereof, will be determined by the Court in its decree approving the proposed mortgage.

CHAPTER VII**Del.Co.O.C. Rule 7.1A. Pretrial Conference.**

(1) In any action, the Court, of its own motion or on motion of any party, may direct the attorneys for the parties to appear for a conference to consider:

- (a) the simplification of issues;
- (b) the necessity or desirability of pleadings and/or amendments thereto;
- (c) the possibility of obtaining admissions of fact and of documents which will avoid unnecessary proof;
- (d) limitations on the number of expert witnesses;
- (e) the advisability of a preliminary referral of issues to a master for findings to be used as evidence when the trial is to be by jury; and
- (f) such other matters as may aid in the disposition of the action.

(2) The Court may make an order reciting the action taken at the conference, the amendments allowed to the pleadings, and the agreements made by the parties as to any of the matters considered, and limiting the issues for trial to those not disposed of by admissions or agreements of the attorneys. Such order, when entered, shall control the subsequent course of the action unless modified at the trial to prevent manifest injustice.

Del.Co.O.C. Rule 7.1B. Practice as to Depositions, Discovery, Production of Documents and Perpetuation of Testimony.

(1) Leave to take depositions, or to perpetuate testimony, or to obtain discovery or the production of documents, may be granted only on petition upon cause shown, except upon agreement of parties and counsel, or except when such depositions, perpetuation of testimony or other discovery tools are required by statute or rule (e.g., in a guardianship proceeding).

(2) Petitions filed pursuant to this Del.Co.O.C. Rule 7.1B shall include a description of all efforts made to resolve discovery issues informally. Petitions shall also state the identity of the persons who are to be deposed, the testimony that is to be perpetuated, the documents that are to be produced, and a description of any other discovery requested. The petition shall also state the

reasons why the aforementioned discovery is necessary and relevant to the litigation.

Del.Co.O.C. Rule 7.2A. Procedure for Motions for Judgment on the Pleadings.

(1) Motion for Judgment on the Pleadings may be accompanied by a memorandum of law in support thereof.

(2) Service shall be made in conformity with Pa.O.C. Rule 4.3.

(3) All such motions shall be accompanied by a notice, plainly appearing on the face thereof, of the date the motion was filed with the Clerk and advising that a reply memorandum of law may be filed within twenty (20) days from that date. The moving party shall also file with this motion a certification of service in conformity with Pa.R.C.P. 405(b). This certification shall state that the notice required by this Del.Co.O.C. Rule 7.2A has been given.

(4) Upon receiving the record papers, the Clerk shall then refer the matter to the appropriate judge. All requests for an extension of the prescribed time in which to answer such motions must be approved by the Court. Such approval shall be sought by a letter addressed to the Clerk. No agreement entered into solely by the parties will be honored by the Court.

(5) If no memoranda are filed with regard to this motion, the Court may dispose of the matter without such memoranda.

(6) If any matter is settled or withdrawn prior to disposition, the Clerk shall be promptly advised, and the moving party shall file an appropriate praecipe with the Clerk.

(7) The Court, in its discretion, may grant additional time in which to file a reply memorandum, request additional memoranda, or call for oral argument, or advance the time for filing.

Del.Co.O.C. Rule 7.3A. Procedure for Motions for Summary Judgment.

(1) Motion for Summary Judgment may be accompanied by a memorandum of law in support thereof.

(2) Service shall be made in conformity with Pa.O.C. Rule 4.3.

(3) All such motions shall be accompanied by a notice, plainly appearing on the face thereof, of the date the motion was filed with the Clerk and advising that a reply memorandum of law may be filed within thirty (30) days from that date. The moving party shall also file with this motion a certification of service in conformity with Pa.R.C.P. 405(b). This certification shall state that the notice required by this Del.Co.O.C. Rule 7.3A has been given.

(4) Upon receiving the record papers, the Clerk shall then refer the matter to the appropriate Judge. All requests for an extension of the prescribed time in which to answer such motions must be approved by the Court. Such approval shall be sought by a letter addressed to the Clerk. No agreement entered into solely by the parties will be honored by the Court.

(5) If no memoranda are filed with regard to this motion, the Court may dispose of the matter without such memoranda.

(6) If any matter is settled or withdrawn prior to disposition, the Clerk shall be promptly advised, and the moving party shall file an appropriate praecipe with the Clerk.

(7) The Court in its discretion may grant additional time in which to file a reply memorandum, request additional memoranda, or call for oral argument, or advance the time for filing.

CHAPTER IX

Del.Co.O.C. Rule 9.1A. Local Rule as to Notice.

Auditors and masters shall give reasonable notice of hearings to be held by them to all interested parties or to their attorneys of record in the manner provided in Pa.O.C. Rule 4.3.

Del.Co.O.C. Rule 9.6A. Notice and Objections.

An auditor or master shall give notice of the filing of the auditor's or master's report to all parties of record. Any interested party shall have the right to file objections to such report within ten (10) days of the date of such report or within such other time period directed by the auditor or master. If any objection is filed, the matter shall be set for argument at the time and place directed by the auditor or master, and with such notice to parties in interest or their counsel of record as the auditor or master directs.

Del.Co.O.C. Rule 9.7A. Decree.

If no objection is filed within the period expressed in Del.Co.O.C. Rule 9.6A, the Court may enter a decree confirming the auditor's report or adopting the master's report.

CHAPTER X

Del.Co.O.C. Rule 10.2A. Petition Practice.

(1) All Pleadings, Petitions, Citations, and Responsive Pleadings, as well as Preliminary and Final Decrees, shall be captioned: "In the Office of the Register of Wills of Delaware County, PA."

(2) Delaware County Local Rules established for PA Orphans' Court Rule 3.4 shall apply for practice before the Register of Wills.

(3) All Preliminary/Final Decrees and Citations that are filed with a pleading shall contain the wording, "By the Register" at the bottom of the Decree/Citation for the Register of Wills' signature.

(4) The procedure for rules to show cause shall be as provided in Pa.R.C.P. 206.4, et seq., as well as Del.Co.O.C. Rules 10.2A(1) and 10.2A(3).

(5) Del.Co.O.C. Rules 3.5A, 3.5B, and 3.12A shall apply to practice before the Register of Wills.

(6) Counsel who has entered an appearance before the Register of Wills as provided in Pa.O.C. Rule 1.7(a) shall not be permitted to withdraw without filing a petition to withdraw and obtaining the Register's permission, unless co-counsel, if any, will continue representing the party or there is a simultaneous entry of appearance by other counsel that will not delay the proceedings.

CHAPTER XIV

Del.Co.O.C. Rule 14.2A. Format and Rules for Guardianship Filings.

(1) The practice and procedure for guardianship matters follows that set forth in the Pa.O.C. Rules, with additional elements to reflect the purpose and practice of 20 Pa.C.S. Chapter 55, as generally described in these Local Rules for Chapter XIV of the Pa.O.C. Rules.

(2) The general format for petition practice and pleading for guardianship matters shall be as outlined in Chapter III of the Pa.O.C. Rules and related Del.Co.O.C.

Rules, with modifications necessary to fulfill the statutory purposes of 20 Pa.C.S. Chapter 55, including, without limitation thereto:

- (a) Pa.O.C. Rule 3.3 shall be followed as applicable;
- (b) the applicable petition content described in Pa.O.C. Rule 3.4(a) shall be supplemented by the required petition content described in 20 Pa.C.S. § 5511;
- (c) consent of the proposed guardian, if any, shall be attached to the petition;
- (d) service of the citation is by personal service as set forth in 20 Pa.C.S.A. § 5511; the requirement for additional service of a citation by first class mail, Del.Co.O.C. Rule 3.5A(2), does not apply to this type of service;
- (e) the time period for rescheduled proceedings in Pa.O.C. Rules 3.5(a)(5) may be modified by the court as appropriate to the circumstances;
- (f) the notice to plead described in Pa.O.C. Rule 3.5(b) shall be modified to reflect the guardianship proceeding and the notice shall include copies of the Citation with Notice and the Preliminary Decree with hearing date, and a description of the proceedings; and
- (g) objections and responsive pleadings may be presented within twenty (20) days from the date of notice and prior to the scheduled hearing.

(3) Notice to U.S. Department of Veterans Affairs. Consult 20 Pa.C.S. § 8411 regarding notice to the United States Department of Veterans Affairs, or its successor, upon filing of a petition for guardianship where benefits of compensation or insurance or other gratuity is payable to or for the alleged incapacitated person by that agency.

Del.Co.O.C. Rule 14.2B. Testamentary Writings.

All testamentary writings of the incapacitated person found by the guardian or in the possession of any other person shall at the time of the filing of the inventory be submitted by the guardian or such other person to the Court for its inspection, together with a photographic type copy to be retained by the Judge for his private file.

Committee Comment: Neither the will nor a copy thereof nor any description of its provisions should be permitted to become part of a file available for public inspection. See *Widener Estate*, 437 Pa. 294 (1970).

Del.Co.O.C. Rule 14.2C. Allowances from Incapacitated Persons' Estates.

(1) *Petitions.* Petitions for allowances from an incapacitated person's estate or for the payment of counsel fees shall set forth:

- (a) the name of the guardian, the date of his appointment; if the petitioner is not the guardian, his relationship to the incapacitated person, and, if not related, the nature of his interest;
- (b) a summary of the inventory, the date it was filed, and the nature and present value of the estate;
- (c) the address and the occupation, if any, of the incapacitated person;
- (d) the names and addresses of the incapacitated person's dependents, if any;
- (e) a statement of all claims of the incapacitated person's creditors known to petitioner; and
- (f) a statement of the requested distribution and the reasons therefor, and a statement of all previous distributions allowed by the court.

(2) *Notice to U.S. Department of Veterans Affairs.* If any portion of the incapacitated person's estate is received from the United States Department of Veterans Affairs or its successor, notice of the request for allowance shall be given to that agency.

Del.Co.O.C. Rule 14.2D. Certification.

(1) In any petition filed pursuant to 20 Pa.C.S. § 5511, counsel for petitioner shall file with the Clerk at least seven (7) days prior to the hearing a Certification that provides the following information to the best of counsel's knowledge, information and belief:

- (a) whether counsel has been retained by or on behalf of the alleged incapacitated person;
- (b) whether the issue of capacity is or is not contested;
- (c) whether the testimony on the issue of capacity shall be presented in one or more of the following manners:
 - (i) written interrogatory;
 - (ii) videotape deposition;
 - (iii) live testimony in court;
- (d) whether the issue relating to the choice of guardian is contested; and
- (e) whether the alleged incapacitated person will or will not be present at the hearing pursuant to 20 Pa.C.S. § 5511(a)(1) and (2).

(2) Information regarding the advisability of appointment of a guardian or attorney ad litem for the alleged incapacitated person may be provided to the Court for action by the Court with this filing or at another time as appropriate under the circumstances.

(3) Forms for this Certification are available online as described in Del.Co.O.C. Rule 14.5A(1).

Note: Counsel is advised to carefully review the requirements of 20 Pa.C.S. § 5511 in completing the Certification required.

Del.Co.O.C. Rule 14.2E. Testimony.

(1) Testimony of a person qualified to evaluate relevant incapacities of the alleged incapacitated person is required for the hearing on incapacity (20 Pa.C.S. § 5518).

(a) In contested matters, medical or psychological testimony may be provided by written interrogatory, videotape deposition, or live testimony in court, as agreed to by the parties, with adequate notice provided. No petition to the Court is required with agreement of the parties.

(b) In uncontested matters, the medical or psychological testimony may be provided via verified written interrogatories. No petition to the Court is required. Forms of such written interrogatories approved by the court are available at the Office of the Clerk of the Orphans' Court or online as described in Del.Co.O.C. Rule 14.5A(1).

Del.Co.O.C. Rule 14.3A. Accounts and Distribution.

The practice and procedure with respect to the filing and audit of accounts, as well as the distribution of the assets comprising the estate, shall conform with the practice and procedure governing accounts in Chapter II of the Pa.O.C. Rules and related Del.Co.O.C. Rules.

Del.Co.O.C. Rule 14.5A. Forms.

(1) Please refer to forms on the website for the Delaware County Government (<http://www.co.delaware.pa.us/documentcenter.html>), Orphans' Court forms. Mandatory state-prescribed Orphans' Court forms listed in Pa.O.C.

Rule 14.5 must be used verbatim. When using other local forms, filings may be made in substantial compliance with these forms.

(2) The mandatory state form required to be filed under the Pennsylvania Uniform Firearms Act (18 Pa.C.S. § 6105(c)(4)) and the Pennsylvania Mental Health Procedures Act (50 P.S. § 7109(d)) within seven (7) days of adjudication of incapacity, is available from the Clerk of the Orphans' Court or online as described in (1) immediately above.

[Pa.B. Doc. No. 16-1299. Filed for public inspection July 29, 2016, 9:00 a.m.]

FRANKLIN AND FULTON COUNTIES

Amended Local Rules for the Orphans' Court of the 39th Judicial District; Rule 39-2.6 Time for Filing Accounts and Rule 39-2.7 Time for Filing Objections

Order of Court

And Now this 18th day of July, 2016;

It Is Hereby Ordered That local Orphans' Court Rules 39-2.6 and 39-2.7 shall be amended and adopted.

It Is Further Ordered that the District Court Administrator shall:

1. File one (1) certified copy of this amended Administrative Order with the Administrative Office of Pennsylvania Courts;

2. Submit two (2) certified paper copies of this amended Administrative Order and a copy on a computer diskette or CD-ROM to the Legislative Reference Bureau for publication in the *Pennsylvania Bulletin* by 12:00 p.m., Wednesday, July 20, 2016.

3. Keep a copy of this amended Administrative Order continuously available for inspection and copying in the Office of the Orphans' Court Clerk in both Fulton and Franklin Counties and in the Franklin County and Fulton County Law Libraries.

4. Publish a copy for continuous and free access to the public on the Courts or Judicial Section of the franklin county pa.gov and www.co.fulton.pa.us websites as of September 1, 2016.

5. File a copy with the Orphans' Court Rule Committee for the 39th Judicial District and arrange to have the local rule changes published on the Franklin County Bar Association web site at www.franklinbar.org.

39th Jud. Dist. R.O.C. No. 39-2.6 and 39-2.7 as amended shall be effective September 1, 2016.

By the Court

CAROL L. VAN HORN,
President Judge

Rule 39—Local Rules of the Orphans' Court.

Rule 39-2.6.—All accounts shall be filed with the Clerk no later than 35 days prior to the date regularly scheduled for account confirmation by the Court.

Rule 39-2.7.—Objections to an account and/or a petition for adjudication/statement of proposed distribution shall be filed with the Clerk no later than 4:30 PM on the day preceding the date of confirmation unless the time is extended by the Court. Whenever the day preceding the

date of confirmation is a legal holiday by the laws of the Commonwealth of Pennsylvania or the United States, objections shall be filed no later than 4:30 PM on the last day of business prior to the date set for confirmation.

[Pa.B. Doc. No. 16-1300. Filed for public inspection July 29, 2016, 9:00 a.m.]

LACKAWANNA COUNTY Local Orphans' Court Rules Effective September 1, 2016

CHAPTER I PRELIMINARY RULES

Rule 1.6(1). Mediation.

(a) All Interested Parties in a matter may use mediation to resolve issues pending before the Court, and, upon either partial or complete resolution, may petition the Court to approve the agreement of all Interested Parties as an order or decree of the Court.

(b) All Interested Parties in a matter docketed before the Court may request to engage in mediation at any time during the pendency of the matter by petition before the Court.

(c) In such request for mediation, all Interested Parties shall identify:

(1) The proposed mediator and the proposed source of payment of fees and costs of the mediator;

(2) Names and contact information of all Interested Parties and any counsel who shall participate in the mediation;

(3) Names and information regarding any Interested Party having diminished capacity or a legal disability, whose interests must be adequately protected; and

(4) The scheduled date for the initial mediation conference.

(d) All Interested Parties shall execute an agreement for confidential mediation, which is not inconsistent with this local rule, and which shall remain confidential.

(e) Mediation shall not delay the required filing of any Pleading or ordered return dates, or the scheduling of Court Hearings, unless specifically requested by joinder of the Interested Parties and so ordered by the Court.

(f) The Court will respect the confidentiality of the mediation process and of the mediator's obligation of confidentiality.

(g) Upon completion of mediation, all Interested Parties shall sign a memorandum of principal terms, which either shall acknowledge that no resolution was reached, or shall embody the resolutions attained. This memorandum of principal terms shall clearly state partial resolutions or complete resolution attained. The memorandum of principal terms shall include a list of unresolved issues to be determined by the Court. Where appropriate, the principal terms could provide for future review in light of changed circumstances or a change in the operative facts. The memorandum of principal terms agreed upon, or the statement of no resolution, shall be filed with the Court.

(h) In no event shall the terms agreed upon depart from or violate any provisions of applicable law, specifically including the Older Adults Protective Services Act, the Act of Dec. 18, 1996, P.L.1125, No.169 (35 P.S. §§ 10225.101—10225.5102), as maybe amended.

(i) The Interested Parties may request that the Court approve the final mediated agreement, which embodies the principal terms agreed upon in the memorandum referenced above. The Court may grant approval in an order or decree. Alternatively, the Court may recommend any changes that the Court deems appropriate for approval. The Interested Parties may accept the Court's recommendations, in which event the terms agreed upon, as modified, shall be approved, or the Interested Parties may decline to accept the Court's recommendations, in which event the matter is deemed not to have resulted in an agreement.

Rule 1.7(1). Entry and Withdrawal of Counsel.

(a) Attorneys who are not admitted to practice before the Supreme Court of Pennsylvania shall not be permitted to enter an appearance or to file an account or any other Legal Paper in any matter, except as an associate of any attorney so admitted or so listed or by special leave of Court. Admissions *pro hac vice* shall be upon motion of a member of the bar of the Supreme Court of Pennsylvania.

(b) The Register of Wills shall not practice as an attorney before the Orphans' Court Division.

Rule 1.9(1). Index of Proceedings.

The Clerk shall assign to each new matter a file number, starting with No. 1 at the beginning of each calendar year and consecutively thereafter. The file number and year and the name of the matter shall be included in the caption of all papers filed in Court or in the Clerk's office.

Rule 1.10(1). Computation of Time.

(a) When any period of time is referred to in any rule, such period in all cases shall be so computed as to exclude the first and include the last day of such period.

(b) Whenever the last day of any such period shall fall on a Saturday or Sunday, or on any day made a legal holiday by the laws of this Commonwealth or of the United States, such day shall be omitted from the computation.

(c) Whenever in any rule or Act of Assembly providing for the publishing of notices, the phrase "successive weeks" is used, weeks shall be construed as calendar weeks. The publication upon any day of such weeks shall be sufficient publication for that week, but at least five days shall elapse between each publication. At least the number of weeks specified in "successive weeks" shall elapse between the first publication and the day for the happening of the event for which publication shall be made.

Rule 1.11(1). Legal Publication.

The *Lackawanna Jurist* shall be the legal periodical for the publication of notices whenever publication in a legal periodical is required by Act of Assembly or by rule or order of Court.

Rule 1.12(1). Sureties.

(a) *Individual Sureties.* Individuals proposed as sureties on bonds of fiduciaries shall make an affidavit on the printed form supplied by the Clerk, setting forth the facts required thereby. Such affidavit shall be filed together with the bond when that is filed for approval. No attorney of this or any other Court nor employee of this Court shall act as surety in any proceeding in this Court, except by leave of Court.

(b) *Corporate Sureties.* Every surety company duly authorized to do business in Pennsylvania may become surety on any bond or obligation required to be filed in this Court; provided that a currently effective certificate issued to it by the Insurance Department of the Commonwealth of Pennsylvania, evidencing such right, shall be on file with the Clerk.

Rule 1.12(2). Corporate Fiduciaries; Approval Security.

(a) *In General.* Corporations having fiduciary powers and authorized to do business in this Commonwealth may act as fiduciaries in matters pending in the Court; provided that, upon request of an Interested Party, a current certificate evidencing the approval of the state banking department or a certified copy of the certificate from the Federal Reserve Board granting the right to exercise fiduciary powers shall be filed with the Clerk or Register.

(b) *Security.* Except when required by statute or for special cause shown, a bond will not be required of an authorized corporate fiduciary.

Rule 1.13(1). Depositories of the Court.

(a) All moneys and securities which heretofore have been or shall hereafter be directed to be paid or delivered into Court shall, upon the receipt thereof by the Clerk, be immediately deposited by him or her in such bank or trust company in Lackawanna County as shall be designated by the Court, to the credit of the Court in the particular estate or proceeding to which the same may belong; and, said depository shall keep a separate account of each of said payments and deliveries, designating the same by the name of the particular estate or proceeding. Interest on said deposit, if any be paid, shall inure to the benefit of those entitled to the principal, unless otherwise directed by the Court.

(b) No money shall be paid out or securities delivered by said depository, except on the checks or orders of the Clerk, countersigned by the judge of this Court, and accompanied by a certificate endorsed on the check or order under the hand of the Clerk and the seal of the Court, that the money or property was ordered to be paid or delivered.

(c) The Clerk shall, not later than the first day of March of each year, present to the Court a statement on which shall be listed the accounts in all estates or proceedings as to which moneys or securities have been deposited pursuant to this rule, showing the receipts and disbursements, if any, during the preceding calendar year, and the balances, if any, of funds and securities in the respective accounts at the end of the calendar year. This statement shall be accompanied by a certificate of each depository as to the balances of the respective accounts at the end of the preceding calendar year.

CHAPTER II ACCOUNTS, OBJECTIONS AND DISTRIBUTIONS

Rule 2.1(1). First Complete Advertisement.

"First complete advertisement" means when the original grant of letters has been advertised, on at least one occasion, in both a newspaper of general circulation and in the *"Lackawanna Jurist"*.

Rule 2.5(1). Contents of Notice.

(a) The notice shall set forth:

(1) that the account has been filed with the Clerk of the Orphans' Court Division;

(2) that objections to the account may be made at any time prior to the day set forth for submission by the Clerk of the account to the Court by filing such objection in writing with the Clerk;

(3) that the account will be submitted to the Court on the _____ day of _____ (the last Tuesday of January, March, May, July, September, or November) and final confirmation thereof and an adjudication or decree of distribution may be entered if written objections thereto are not filed with the Clerk prior to that date;

(4) a statement that, if the person notified does not agree with the accountant's interpretation, he or she must appear at the hearing on the audit in person or by counsel to present his or her contention, otherwise his or her failure to appear may be construed by the Court that he or she is in agreement with the accountant's interpretation.

Rule 2.6(1). Required Exhibits.

No account shall be accepted for filing and advertisement unless accompanied by the applicable Supreme Court-approved petition for adjudication/statement of proposed distribution, all the exhibits required by such petition/statement, and the following:

- (a) Checklist;
- (b) Releases and consents as required or as desired by the accountant to be attached for filing;
- (c) Legal description of real estate to be distributed in kind; and,
- (d) Copies of all agreements in respect to settlements and compromises.

Rule 2.6(2). Submissions of Additional Documents.

In addition to the information and exhibits filed with the petition for adjudication, the accountant or his or her counsel may also submit to the Court for consideration as evidence any additional documents which the accountant thinks would be necessary or relevant for the Court's consideration. (For example, this should include an entire trust document from which the relevant excerpts appear in the petition for adjudication.)

Rule 2.6(3). Advertising of Accounts.

The Clerk shall, commencing on the first Friday of January, March, May, July, September, or November, advertise for two (2) consecutive weeks all accounts filed with the Clerk prior to that day and on or after the last advertisement date. The advertisement required by this rule shall list the name of the estate, the name and capacity of the accountant, and the name of counsel for the accountant. The advertisement shall state in substance:

The following accounts have been filed and may be examined in the Clerk of the Orphans' Court office. If you desire to object, the same may be accomplished by filing that objection in writing with the Clerk prior to _____ the day of _____, _____. The account will be filed by the Clerk with the Orphans' Court for adjudication and confirmation on Tuesday, the _____ day of _____ and distribution may be ordered or authorized without further notice if no objections are filed prior to that date.

Rule 2.6(4). Submission to Court.

The Clerk, on the last Tuesday of January, March, May, July, September, and November, shall submit to the Court all advertised accounts and petitions for adjudication, together with the certificate and evidentiary documents, to which no objection has been filed or hearing requested or required. The Court shall audit those accounts and may then confirm the account finally, order a hearing, or enter any adjudication, decree, order, or award directing

distribution as law and justice may require. The Clerk shall also, on that date, prepare and deliver to the Court a list of all advertised accounts to which a hearing has been requested or is required or to which any objection has been filed. A hearing will then be scheduled in regards to those accounts as the Court by special rule or general order may direct.

Notice of such hearing shall be given to all counsel of record and to such other persons as the Court may direct.

Rule 2.7(1). Time of Filing.

Objections to accounts and/or statements of proposed distribution may be made at any time prior to the day set forth for submission by the Clerk of the account to the Court by filing such objection in writing in the Clerk's office.

Rule 2.9(1). Schedules of Distribution.

(a) *Filing.* The Court, when it appears advisable or when requested, may direct the attorney for the accountant to prepare and file a schedule of distribution. Schedules shall be certified by the attorney for the accountant to be correct and in conformity with the adjudication, and shall be filed with the Clerk. When a schedule is approved in writing by Interested Parties, the attorney for accountant shall also certify whether or not such parties constitute all of those affected thereby.

(b) *Confirmation.* If no objections are filed by the twentieth day after the schedule was filed, it will be confirmed, as of course. Schedules approved in writing by all Interested Parties affected thereby will be confirmed, as of course, on the day filed. Thereupon, the accountant shall have authority to make necessary assignments and transfers of any assets awarded in kind.

(c) *Partial Confirmation.* Where the matters which are the subject of a schedule of distribution are so separate and distinct that an objection to any of them, whether sustained or dismissed, cannot affect the others, the confirmation of such schedule shall not be suspended except to the extent of the objection. Distribution may proceed as to all other matters and the usual process to enforce it may issue.

Rule 2.9(2). Schedules of Distribution—Notice of Filing, Time, Method, and Return.

(a) *When Notice Given and Contents Thereof.* Notice of filing the schedule of distribution shall be given to all Interested Parties affected thereby who do not submit with it their written approval or the written approval of their attorneys. Where the schedule contains items of additional receipts or disbursements not included in the adjudication and/or a revaluation of any assets, the notice shall so state.

(b) *Time and Method of Notice.* Written notice shall be given no later than the day of the filing of the schedule by letter addressed to the last known addresses of all Interested Parties or their attorneys.

(c) *Return of Notice.* At the time of filing of the schedule, the attorney for the accountant shall file a written certification that due notice of the filing thereof was given as required by these rules, to which certification shall be attached a copy of said notice, as well as the names and addresses of all Interested Parties notified or their attorneys.

Rule 2.9(3). Objections to Schedules of Distribution.

(a) *Time of Filing and Content.* Objections to schedules of distribution shall be filed with the Clerk and may not be filed later than the twentieth day after the schedule

was filed, unless said period of twenty (20) days is extended by the Court. Such objections may raise questions relating only to the schedule itself and shall in no event raise questions which were or could have been raised previously, by claims, or by objections to the account or petition for adjudication. Objections to schedules shall be in writing, numbered consecutively, signed by the objector or his or her attorney, and each objection shall

(1) be specific as to description and amount;

(2) raise but one issue of law or fact, but if there are several objections to items included in or omitted from the schedule relating to the same issue, all such objections shall be included in the same objection; and

(3) set forth briefly the reason or reasons in support thereof.

(b) *Notice of Filing.* Notice of filing of objections to the schedule of distribution shall be given to the accountant and to all Interested Parties affected thereby or their attorneys.

(c) *Time and Method of Notice.* Written notice shall be given no later than the day of the filing of the objections to the schedule by letter addressed to the last known address of accountant and all Interested Parties affected thereby or their attorneys. A copy of the objections shall be included with the notice to the accountant or his or her attorney.

(d) *Return of Notice.* At the time of the filing of the objections, the attorney for the objector shall file a written certification that due notice of the filing thereof was given as required by these rules to which certification shall be attached a copy of said notice, as well as the names and addresses of all Interested Parties notified or their attorneys.

Rule 2.10(1). Unknown Distributee.

If it appears that the identity or whereabouts of a distributee is unknown or there are no known heirs, a written report verified by affidavit of the fiduciary or his or her counsel setting forth:

(a) the nature of the investigation made to locate the heirs of the decedent, in complete detail; and,

(b) in cases of intestacy, a family tree, as complete as possible under the circumstances, supported by such documentary evidence as the fiduciary has been able to obtain.

CHAPTER III PETITION, PRACTICE AND PLEADING

Rule 3.2(1). Pleadings.

The pleadings in matters before the Orphans' Court Division shall be limited to a petition, an answer, a reply, preliminary objections, motion for judgment on the pleadings, and motion for summary judgment.

CHAPTER V RULES GOVERNING SPECIFIC TYPES OF PETITIONS

Rule 5.5(1). Time of Filing Report.

The decree appointing a guardian ad litem or a trustee ad litem shall specify the time within which said guardian or trustee shall file a report.

Rule 5.6(1). Allowance of Counsel Fee from Minor's Estate.

A petition for the allowance of a counsel fee from a minor's estate shall include a statement of counsel setting

forth in detail the nature and extent of the services performed by him. Twenty (20) days notice of the presentation of such petition shall be given to the guardian, minor, both parents or surviving parent if whereabouts are known or if both parents are deceased or whereabouts unknown, the adult person with whom the minor resides or the superintendent or other official in charge of the institution having custody of the minor, and in all cases of a married minor, the minor's spouse if the whereabouts of such spouse is known.

Rule 5.10(1). Notice.

After the allowance of a petition for public sale of real property, notice of the public sale shall be given:

(a) by advertisement once a week for three consecutive weeks in the "*Lackawanna Jurist*" and in a newspaper of general circulation in Lackawanna County;

(b) by personal notice or certified mail to all Interested Parties of the time and place of the proposed sale at least twenty (20) days prior thereto; or

(c) by such other notice as the Court may by special order direct.

Rule 5.11(1). Exhibits.

The following exhibits shall be attached to a petition by a personal representative, trustee, or guardian to sell real estate at private sale:

(a) a copy of the will, deed, or decree by which the fiduciary was appointed;

(b) any consents or joinders of Interested Parties, and the names and a copy of the notice which has been given to those parties who do not consent or join;

(c) consent by any mortgagee whose lien would otherwise not be discharged by the sale or, if not attached, the reason therefor; and,

(d) a copy of the agreement of sale, if any.

Rule 5.16(1). Fees from Appointments.

Attorneys, masters, auditors, examiners, trustees in partition, guardians ad litem, or trustees ad litem appointed by the Court, and paid by the County of Lackawanna, shall present a petition to the Court for approval of their fees and file the petition and order approving fees with the Clerk prior to submission to the Court Administrator's office for payment.

CHAPTER VII RULES RELATING TO PREHEARING AND HEARING PROCEDURES

Rule 7.1(1). Depositions, Discovery, Production of Documents and Perpetuation of Testimony.

To the extent not provided for by order of Court in a particular matter, the practice relating to depositions, discovery, production of documents, perpetuation of testimony, and perpetuation of Court records shall conform to the practice in the Civil Division of the Lackawanna County Court of Common Pleas.

Rule 7.5(1). Motion Court.

(a) Motions will be heard in accordance with the direction of the President Judge, but not less than three times per week. The schedule for Motion Court shall be maintained by the Court.

(b) All petitions, motions and matters, not otherwise regulated by these rules, must be presented at the call of the motion list, unless the Court allows otherwise.

(c) Counsel shall enter their appearance in the motion book and they shall be called according to the sequence in which they appear on the motion book.

Rule 7.5(2). Pre-Hearing/Trial Conference.

(a) In any action, the Court, on its own motion or motion of any party, may direct the attorneys for the parties to appear for a conference to consider:

- (1) Simplification of the issues;
- (2) The necessity or desirability of pleadings and/or amendments thereto;
- (3) The possibility of obtaining admissions of fact regarding documents which will avoid unnecessary proof at the time of trial;
- (4) Limitation of the number of witnesses;
- (5) The possibility of referring preliminary matters to a master for findings of fact to be used as evidence when trial is to be by jury; and
- (6) Such other matters as may aid in the disposition of the action.

(b) The Court may enter an order reciting the action taken during the conference, the amendments allowed to the pleadings, and the agreements made by the parties as to any of the matters considered, and limiting the issues for trial to those not disposed of by admissions or agreements of the attorneys. Such order when entered shall control the subsequent course of the action, unless modified at the time of hearing or trial to prevent manifest injustice.

CHAPTER IX AUDITORS AND MASTERS

Rule 9.1(1). Notice.

Auditors and masters shall give at least twenty (20) days notice of hearings held by them to all Interested Parties or to their attorneys of record in the manner provided in Pa.O.C. Rule 4.2. Notice of succeeding hearings given by the auditor or master at a hearing of which proper notice had been given shall constitute sufficient notice of each such succeeding hearing.

Rule 9.6(1). Notice and Objections.

An auditor of master shall give notice of the filing of the report to all parties of record. Any Interested Party shall have the right to file objections to such report within twenty (20) days after the date of filing or the date of notice, whichever occurs later. If any objection is filed, the matter shall be set for argument by the Court. Counsel obtaining the argument date shall give opposing counsel at least twenty (20) days notice of said argument date. Briefs shall be furnished to the Court and exchanged between counsel at least twenty-four (24) hours prior to the argument.

Rule 9.7(1). Decree.

If no objection is filed within the period provided in Lacka.Co.O.C.R. 9.6(1), the Court may either enter a decree confirming the auditor's report or adopting the master's report.

CHAPTER X REGISTER OF WILLS

Rule 10.6(1). Fee for Delinquent Filing.

Any party who fails to file a Status Report within ten (10) days after written notice of delinquency shall pay a fee for delinquency to the Clerk in conformity with the fee schedule published by the Court.

[Pa.B. Doc. No. 16-1301. Filed for public inspection July 29, 2016, 9:00 a.m.]

LANCASTER COUNTY

Adoption of Rules of Orphans' Court; 2016-1570

And Now, this 20th day of July, 2016, after obtaining approval from the Orphans' Court Procedural Rules Committee, the Lancaster County Court of Common Pleas hereby adopts the following Lancaster County Rules of Orphans' Court which shall be effective September 1, 2016:

Rule 1.1. Short Title and Citation.

These Rules shall be known as the Lancaster County Rules of Orphans' Court and may be cited as "L.C.R.O.C. . . ."

Rule 1.3. Definitions.

"*Lancaster County Orphans' Court Business Court*"—Lancaster County Orphans' Court shall hold Orphans' Court Business Court weekly in the Lancaster County Courthouse at 50 North Duke Street, Lancaster, Pennsylvania. The District Court Administrator shall publish notice of the location, dates and times of Orphans' Court Business Court in the weekly courtroom schedule. See also L.C.R.O.C. 1.9.

Rule 1.6. Mediation by Agreement, Local Rule or Court Order.

All interested parties in a matter may use mediation to resolve issues pending before the Court, and, upon either partial or complete resolution, may petition the Court to approve the agreement of all interested parties as an order or decree of the Court.

(a) The interested parties may engage the services of a mediator, either prior to or after any interested party has filed a pleading before the Court, including an Account filed by a fiduciary for audit.

(b) Upon the filing of a pleading before the Court, including an Account filed by a fiduciary for audit, the Clerk may provide the filing party with generic information, regarding availability of mediation for the resolution of disputes prior to adjudication by the Court.

(c) The filing party may provide such information to other interested parties. The information, which does not bind the Court, and which may be in the form of a standard brochure or reliable Internet resources, should include:

1. A brief description of the mediation process;
2. The anticipated benefits of mediation for litigants and associated professionals; and
3. Contact information to initiate mediation.

(d) All the interested parties in a matter docketed before the Court may request to engage in mediation at any time during the pendency of the matter.

(e) In such request for mediation, all interested parties shall identify:

1. The proposed mediator, the qualifications of the mediator and the proposed source of payment of fees and costs of the mediator;
2. Names and contact information of all interested parties and any counsel who shall participate in the mediation;
3. Names and information regarding any interested parties having diminished capacity or a legal disability, whose interests must be adequately protected; and

4. The scheduled date for the initial mediation conference.

(f) All interested parties shall execute an agreement for confidential mediation, which is not inconsistent with this local rule, and which shall remain confidential.

(g) Mediation shall not delay the required filing of any pleading or ordered return dates, or the scheduling of Court hearings, unless specifically requested by joinder of the interested parties and so ordered by the Court.

(h) The Court will respect the confidentiality of the mediation process and of the mediator's obligation of confidentiality.

(i) Upon completion of mediation, all interested parties shall sign a memorandum of principal terms, which either shall acknowledge that no resolution was reached, or shall embody the resolutions attained. This memorandum of principal terms shall clearly state partial resolutions or complete resolution attained. The memorandum of principal terms shall include a list of unresolved issues to be determined by the Court. Where appropriate, the principal terms could provide for future review in light of changed circumstances or a change in the operative facts. The memorandum of principal terms agreed upon, or the statement of no resolution, shall be filed with the Court.

(j) In no event shall the terms agreed upon depart from or violate any provisions of applicable law, specifically including the Older Adults Protective Services Act, the Act of Dec. 18, 1996, P.L. 1125, No. 169 (34 P.S. §§ 10225.101—10225.5102), as may be amended.

(k) The interested parties may request that the Court approve the final mediated agreement, which embodies the principal terms agreed upon in the memorandum referenced above. The Court may grant approval in an order or decree. Alternatively, the Court may recommend any changes that the Court deems appropriate for approval. The parties to the mediation may accept the Court's recommendations, in which event the terms agreed upon, as modified, shall be approved, or the parties may decline to accept the Court's recommendations, in which event the matter is deemed not to have resulted in an agreement.

Rule 1.9. Orphans' Court Business Court.

(a) *Purpose of Rule.* It is the intention of this Rule that Orphans' Court practice utilize Orphans' Court Business Court to ensure the expedited and streamlined management of all cases.

(b) Orphans' Court Business Court shall be held weekly. Matters not resolved at a particular Orphans' Court Business Court may be continued to another Orphans' Court Business Court date or other event to be scheduled by the Court.

Rule 2.5(d). Notice of Account Filing.

(1) All accounts shall be listed on the Audit List by the Clerk.

(2) The Audit List will be called for audit in accordance with Local Orphans' Court Rule 2.6.

Rule 2.6. Filing with the Clerk.

All Accounts shall be filed with the clerk.

(a) The Audit List will be called on the first Tuesday of every month. When that Tuesday falls on a holiday, the Audit List will be called on the first Wednesday of that month.

(b) Accounts to appear on a particular Audit List must be filed not later than noon of the third Wednesday preceding the session of Court when that Audit List will be called. When that Wednesday falls on a holiday, accounts must be filed not later than noon of the preceding business day.

Rule 3.5(b)(1). Notice Practice.

The notice to plead shall also include the following:

This matter is returnable to Orphans' Court Business Court on the ___ day of _____, 201__ in Courtroom ___ of the Lancaster County Courthouse, 50 North Duke Street, Lancaster, Pennsylvania. All counsel or unrepresented parties must appear.

Rule 3.5(d). Rule to Show Cause Practice.

(1) In all cases where personal jurisdiction is not required or had been previously obtained, or conferred by statute, and not addressed by any Pa.O.C. Rules or L.C.R.O.C., the petitioner may seek the entry of a rule to show cause.

(2) The issuance of a rule to show cause shall be discretionary with the Court.

(3) The petition shall be filed with the Clerk or presented in Orphans' Court Business Court and petitioner shall affix to the petition a proposed order substantially in the following form:

Rule

Upon consideration of the attached petition, it is hereby ordered that:

1. A rule is issued upon the respondent to show cause why the petitioner is not entitled to the relief requested.

2. The matter shall be returnable to Orphans' Court Business Court, Courtroom _____, Lancaster County Courthouse at 9:00 a.m. on the _____ day of _____, 201__. The respondent shall file an answer to the petition on or before that date.

3. The petitioner shall provide notice of the entry of this Order to all parties, at least 20 (twenty) days prior to _____, pursuant to Pa.O.C. Rule 4.2.

(4) A certificate of service, listing the names and addresses of those individuals receiving notice of the entry of the rule shall be filed by the petitioner.

(5) If any interested party (whether sui juris or not) is represented by another (including but not limited to attorneys, guardians or agents), the rule and petition shall be served upon the interested party's representative(s) pursuant to Pa.O.C. Rule 4.2.

(6) After the issuance of the rule, the disposition of the matter shall be in accordance with Pennsylvania Rule of Civil Procedure 206.7.

Explanatory note: Orphans' Court Business Court is utilized by Lancaster County to manage all pending matters. See L.C.R.O.C. 1.9(a). The Notice and Rule Practices of the County is to return matters to Orphans' Court Business Court for consideration. The dates provided in said Notice and Rules shall be set to be consistent with Pa.O.C. Rule 3.5.

Rule 4.2(e). Citation or Notice to Individuals and Entities.

The procedure of Pa.O.C. Rule 4.2 (Citation of Notice to Individuals and Entities) shall include Rules to Show Cause under L.C.R.O.C. 3.5(d).

Rule 7.1. Depositions, Discovery, Production of Documents and Perpetuation of Testimony.

No discovery or perpetuation of testimony is permitted except by petition for leave of Court or by agreement of the parties.

(a) A petition shall set forth the nature of the discovery sought, the reasons why the discovery is necessary and the time period within which discovery is to be completed. Upon receipt of a petition, any other party seeking discovery shall file a petition within five days unless all parties agree to proceed under L.C.R.O.C. 7.1(b).

(b) Parties may request leave of Court to conduct discovery by agreement. The agreement shall be signed by counsel and shall describe the proposed discovery and shall state the time for completion.

By the Court

DENNIS E. REINAKER,
President Judge

[Pa.B. Doc. No. 16-1302. Filed for public inspection July 29, 2016, 9:00 a.m.]

LEHIGH COUNTY**Orphans' Court Rules; File No. AO 20014-0002****Administrative Order**

Now, this 19th day of July, 2016, upon receipt of written notification from the Supreme Court Orphans' Court Rules Committee as required by Pa.O.C. Rule 1.5(e);

It Is Ordered that the Local Rules of the Orphans' Court of Lehigh County annexed hereto are adopted as the local rules of the Orphans' Court Division of the Court of Common Pleas of Lehigh County, Pennsylvania, effective thirty (30) days after publication in the *Pennsylvania Bulletin*, or September 1, 2016, whichever is later.

By the Court

EDWARD D. REIBMAN,
President Judge

J. BRIAN JOHNSON,
Administrative Judge

LOCAL RULES OF THE ORPHANS' COURT OF LEHIGH COUNTY

The current website for electronic access to Pa.O.C. Rules and Supreme Court forms is www.aopc.org.

Local Rules 1 through 14 herein are effective as of September 1, 2016

Local Adoption Rules are not reprinted here.

CHAPTER I GENERAL RULES**Rule 1.1-1. Local Rules.**

All local rules adopted by the Orphans' Court Division of the Court of Common Pleas of Lehigh County shall be known as Lehigh County Orphans' Court Rules and shall be cited as "Leh.O.C. Rule _____."

Rule 1.3-1. Additional Definitions.

(a) "Code" means the Decedents, Estates and Fiduciaries Code, 20 Pa.C.S.A. § 101 et. seq., as amended.

(b) "Rule" means any rule of Court promulgated by the Supreme Court of Pennsylvania or the Orphans' Court Division of the Court of Common Pleas of Lehigh County.

(c) "Except as otherwise provided" means "except as otherwise provided by statute, rule, or special order of this Court".

(d) "Director" means the Director of Orphans' Court Operations.

Rule 1.7-1. Attorneys. Information.

Every attorney presenting or filing any paper with the Court or the Clerk shall endorse thereon his or her name, Supreme Court identification number, office address and telephone number.

Rule 1.8-1. Local Forms.

Except to the extent of Supreme Court-approved forms, which are to be used exclusively in practice before the Orphans' Court and Register of Wills, and which are available on the website of the Administrative Office of Pennsylvania Courts, from time to time, the Court may approve other forms to facilitate practice and procedure before the Court and such forms are maintained at the Court's website at www.lccpa.org/orphans.

CHAPTER II FORMAL FIDUCIARY ACCOUNTS**Rule 2.1-1. Form. Title. Blending. Supplemental Accounts.**

(a) *Title of Accounts.*

(1) All accounts shall be designated consecutively, as the case may be, viz.: First and Partial, Second and Partial, etc.; First and Final, Second and Final, etc.;

(2) Accounts filed after the filing of a final account shall be designated "First (Second, as the case maybe) Supplemental Account to (Title of the original account);

(3) When an account which has been filed is restated in its entirety, it shall carry the title of the original account with the words "As Restated" added;

(4) The titles "Amended" or "Revised Account" shall not be used.

(b) *Blending.*

Items of distribution shall not be blended with credit items. Accounts containing such blending shall not be filed, and if filed, will not be confirmed.

(c) *Supplemental Accounts.*

Supplemental accounts shall conform to the original accounts in every detail, including form, execution and verification.

Rule 2.1-2. Accounts by Cemetery Trustees.

The accounts filed by Institutional Trustees and by Cemetery Companies as Trustee pursuant to 9 Pa.C.S.A. § 308 shall include therein a schedule containing information sufficient to demonstrate compliance with 9 Pa.C.S.A. § 303 regarding periodic deposits to permanent lot care funds.

Rule 2.1-3. Valuations.

The values of assets on hand should be stated both at the fiduciary acquisition value and the market value as of the end of the accounting period.

Rule 2.2-1. Form. Appointed Estates.

Assets appointed by the donee of a testamentary power and which must be accounted for by the fiduciary of the donee because they were awarded by a court of the donor's jurisdiction, shall be shown in an entirely separate account. Such assets shall not be included in an account of the donee's own estate unless the court of the

donor's jurisdiction has adjudicated a blending by the donee of the appointed estate with his own.

Separate accounts of the appointed estate shall be captioned in the name of the state of the donor or the power. The caption shall also set forth accountant's name, describing the accountant as fiduciary of the donee, and the court which awarded the assets to accountant.

Rule 2.3-1. Caption. Accounts for Minors. Additional Content.

The caption of all accounts filed for the estates of minors shall set forth the date of birth of the minor.

Rule 2.4-1. Amended Petition for Adjudication/Statement of Proposed Distribution.

(a) An amended Petition for Adjudication/Statement of Proposed Distribution may be filed as of course with the Clerk at any time after the account and Petition for Adjudication/Statement of Proposed Distribution have been filed and before the same are called for audit, and thereafter with leave of or at the direction of the Court.

(b) An amended Petition for Adjudication/Statement of Proposed Distribution shall contain the caption of the case, a heading "Amended Petition for Adjudication/Statement of Proposed Distribution," contents in conformity with Lehigh O.C. Rule 2.5-3 hereof, and shall be signed by the parties who executed the Petition for Adjudication/Statement of Proposed Distribution or their counsel of record.

(c) An amended Petition for Adjudication/Statement of Proposed Distribution shall include all exhibits which are not already part of the record.

(d) Notice of an amended Petition for Adjudication/Statement of Proposed Distribution shall be given in the same manner as in the case of a supplemental account (Pa.O.C. Rule 2.5) and shall include the reason therefore.

Rule 2.4-2. Distribution. In Kind.

(a) Whenever unconverted personalty or realty is included in the balance of an account and distribution thereof in kind is proposed, a writing shall be filed with the Petition for Adjudication/Statement of Proposed Distribution, signed by the prospective distributee or distributees and acknowledged before a person duly authorized to take acknowledgments, setting forth his or their election to take in kind, designating clearly and accurately the particular asset or assets included in the election, stating the values at which said asset or assets shall be allotted, and requesting the Court to order distribution accordingly; provided that the foregoing rule shall not apply in the following instances:

(b) When the distribution is in satisfaction of a specific bequest or devise;

(c) When the proposed distributee has, in a proper fiduciary capacity, stated or joined in the statement of the account and executed and verified the Petition for Adjudication/Statement of Proposed Distribution.

(d) When the will specifically authorizes the accountant to make distributions in-kind.

Rule 2.4-3. Distribution. In Kind. Real Estate.

Whenever the distribution of unconverted real estate is proposed, whether in satisfaction of a specific devise or a request for distribution in kind, there shall be submitted with the Petition for Adjudication/Statement of Proposed Distribution a description by metes and bounds and Parcel Identification Number ("PIN") of each tract or parcel of realty to be distributed, together with a recital

of the derivation of decedent's title. Counsel for the accountant shall certify that he has examined the last recorded deed or the record thereof in the public office for the recording of deeds in the county in which the real estate is located and that the description submitted is a true and exact copy of the description contained in the recorded deed.

Rule 2.4-4. Distribution of After-Discovered Assets.

(a) Whenever additional assets are discovered after audit and final confirmation of an account, a petition by the personal representative or any interested party may be presented to the Court without the filing of a supplemental inventory or a formal accounting. The petition shall set forth that no transfer inheritance tax is due or that any such tax due has been paid as shown by a true and correct copy of the official receipt therefor attached to the petition as an exhibit; that there are no known unpaid claimants of the estate or, if there be such claimants, the names, addresses, and amounts claimed by such claimants; the names and addresses of those entitled to receive distribution and the facts supporting such conclusions; and a Petition for Adjudication/Statement of Proposed Distribution.

(b) Notice of such a petition shall be given in accordance with Pa.O.C. Rule 2.5.

Rule 2.5-1. Notice. Co-fiduciaries.

Written notice of the filing of the account and the call thereof for audit shall be given to all co-fiduciaries who do not join in stating the account in accordance with Pa.O.C. Rule 2.5.

Rule 2.5-2. Notice to Guardian or Trustee ad Litem. Time.

Whenever a guardian ad litem or a trustee ad litem is appointed within three (3) weeks of the audit date, then the audit date shall be continued if requested by the guardian ad litem or the trustee ad litem.

Rule 2.5-3. Notice. Supplemental Accounts.

Whenever a supplemental account is filed before the original account is called for audit, notice thereof shall be given as nearly as possible in accordance with Pa.O.C. Rule 2.5 and proof of notice filed in accordance therewith, and, provided at least twenty (20) days elapse between the giving of such notice and the day on which the original account is called for audit, the Court will audit both the original and supplemental accounts. In the event the aforementioned notice is not given or that the requisite twenty (20) days between notice and the call for audit do not elapse, the Court will audit both accounts and a true and correct copy of the supplemental account will be served with the Court's adjudication and order as provided by Lehigh O.C. Rule 4.6-1.

Rule 2.6-1. Time for Filing with the Clerk.

Accounts to appear on a particular audit list shall be filed no later than the closing date fixed for that audit list by the Court calendar.

Rule 2.6-2. Time for Filing. Supplemental Accounts.

When a final account has been filed for audit, a supplemental account of subsequent receipts and disbursements and an amended Petition for Adjudication/Statement of Proposed Distribution, if necessary, stated in accordance with Pa.O.C. Rule 2.1 and Lehigh O.C. Rule 2.4-1 may be filed with the Clerk before, or with the Court at, the call of the final account for audit, or whenever the

Court shall direct. Notice of the filing of a supplemental account to be given to all interested parties in accordance with Pa.O.C. Rule 2.5.

Rule 2.7-1. Objections. Time for Filing.

(a) Objections may be made orally when an account is first called for audit, in which event they shall be reduced to writing and filed in conformity with these Rules within five (5) business days thereafter. Notice of the filing of written objections must be mailed in accordance with Pa.O.C. Rule 2.7(a).

(b) Objections to supplemental accounts or amended Petition for Adjudication/Statement of Proposed Distribution shall be in the same form and filed in the same manner as objections to accounts and Petitions for Adjudication/Statements of Proposed Distribution.

(c) No objections shall be filed or made except as provided in (a), (b) or (c) hereof unless leave of Court is first obtained.

Rule 2.7-2. Objections. Service. Return.

(a) Immediately after objections have been filed with the Clerk, a copy of said objections to an account and/or Petition for Adjudication/Statement of Proposed Distribution shall be served upon the accountant and all other interested parties or their attorneys of record. Proof of such service shall be filed with the Clerk within ten (10) days of filing objections.

Rule 2.7-3. Objections. Continuance of Audit.

When objections to an account and/or Petition for Adjudication/Statement of Proposed Distribution have been filed prior to or at audit, or presented orally and thereafter filed in writing, in accordance with Leh.O.C. Rule 2.7-1, the audit of the account shall be continued pending disposition of the objections.

Rule 2.9-1. Confirmation of Account, Order of Distribution and Satisfaction of Award.

(a) An order of court confirming an account and directing distribution is final.

(b) Any party distributing, paying or delivering money or other property to a distributee may, at the time thereof, require the distributee or his counsel to execute a Satisfaction of Award and shall file same with the Clerk.

(c) Whenever a distributee has refused to execute a Satisfaction of Award as provided above, the distributor may petition the Court for an order directing the distributee to enter, or authorizing the entry of, a Satisfaction of Award.

(d) The Clerk shall, at the request of any interested party, certify excerpts from an order of court for recording in any public office for the recording of deeds.

CHAPTER III PETITION PRACTICE AND PLEADING

Part A. Petition Practice

Rule 3.4-1. Exhibits. Certification.

(a) There shall be attached to all petitions as exhibits the originals or copies of all wills, codicils, agreements and other written instruments relied upon.

(b) The signature of an attorney to a petition shall constitute a certification by that attorney that all copies of written or printed instruments, records or documents which are not certified or authenticated, are true and correct copies of the original.

Rule 3.4-2. Exhibits. Foreign Language. Translation.

Whenever a written instrument in a language other than English is attached to a petition as an exhibit, it shall be accompanied by an English translation sworn to or affirmed by the translator to be a true and correct translation of the original.

Rule 3.4-3. Consents. Joinders. Averments.

All petitions shall aver that the interested parties are petitioners, or that all consents or joinders of all necessary parties are attached to the petition, or set forth the names of all necessary parties whose consents, approvals or joinders are attached to the petition and the names of all necessary parties whose consent or joinders are not attached to the petition.

Rule 3.4-4. Consents. Joinders. Form. Acknowledgment.

(a) Whenever a party other than a petitioner desires to consent to or join in the prayer of a petition, there shall be appended to the petition, a written "Consent" or "Joinder" signed by the parties substantially in the following form:

I, _____, having read and considered the contents of the foregoing petition, do herewith waive the benefit of all requirements of notice of the presentation, or service upon me, of said petition, do authorize the Court to note my general appearance in said proceeding as though I had appeared personally or by counsel, do herewith waive all objections to the Court's jurisdiction over my person, and do herewith [consent to the entry of an order as prayed for in said petition] or [join in the prayer of said petition].

(b) All "Consents" and "Joiinders" shall be acknowledged before a notary public or other officer duly authorized to take the same.

The acknowledgment shall be substantially in the following form:

COMMONWEALTH OF _____)
 PENNSYLVANIA)
 COUNTY OF _____) ss:

On _____, 20____, before me a _____ in and for _____, personally appeared who was known to me (or satisfactorily proven) to be the person whose name is subscribed to the foregoing (consent) (joinder) and acknowledged the same to be _____ act and deed.

IN WITNESS WHEREOF, I have hereunto set my hand and _____ seal the day, month and year aforesaid.

 Notary Public
 My Commission Expires:

Rule 3.5-1. Rule to Show Cause.

In all cases where personal jurisdiction is not required or has been previously obtained or conferred by statute, a petitioner may proceed in the manner of a Rule to Show Cause, (rather than a citation or Notice Practice), the Rule shall be substantially in the form set forth in Appendix A.

Rule 3.5-2. Praecipe.

In the absence of a responsive pleading and/or after the pleadings have closed, any party may file a praecipe, substantially in the form set forth in Appendix B, re-

questing that the Court proceed on the motion or petition and send a copy of said praecipe to each party by regular mail.

Rule 3.5-3. Alternative Service.

Whenever service cannot be made as otherwise provided in this Rule and the facts thereof are made known to the Court by an affidavit supplementing the original petition or motion sought to be served, the Court may enter an order awarding an alias or pluries citation or other order (which may provide for service by publication or other means) as the Court deems necessary.

Rule 3.5-4. Uncontested Petitions and Motions.

Applications, petitions, motions or other miscellaneous business certified as uncontested may be filed with the Clerk or presented in Orphans' Court Motions Court.

Part B. Responsive Pleadings

Rule 3.9-1. Briefs.

Within twenty (20) days after preliminary objections not raising issues of fact have been filed, the objector shall file his or her brief with the Clerk and serve a copy thereof upon all other interested parties, failing which the preliminary objections shall be dismissed as of course. Upon receipt of a brief timely filed, the Clerk shall list the case for argument and notify all interested parties. Answering briefs shall be filed with the Clerk not less than twenty (20) days prior to the date for argument.

Rule 3.9-2. Failure to File an Answer to Preliminary Objections.

If the petitioner fails to file an answer to preliminary objections raising questions of jurisdiction, the averments of fact set forth in the preliminary objections shall be deemed admitted and the case shall be deemed at issue. The Court may then, sua sponte or upon praecipe and with or without argument, enter an appropriate order.

Rule 3.10-1. Failure to Answer.

If the respondent fails to file an answer, as herein provided, the averments of fact set forth in the petition shall be deemed admitted and the case shall be at issue. The Court may then, sua sponte or upon praecipe, with or without a hearing, enter a decree granting the prayer of the petition.

Part C. Pleadings in General

Rule 3.13-1. Permissible Signature.

When it is impractical to comply with Pa.O.C. Rules 3.4(d) and 3.13, the pleading may be signed and attested by someone familiar with the facts, in which case the reason for the failure of the petitioner to sign shall be set forth in the attestation.

CHAPTER IV FORMAT; SERVICE OF LEGAL PAPER; ELECTRONIC FILING

Rule 4.1-1. Legal Paper.

All legal paper shall conform to the following requirements:

(a) The first sheet shall contain a 3-inch space from the top of the paper for all court stampings, filing notices, etc.;

(b) Be firmly bound by means of a metal binder clip only and numbered consecutively at the bottom;

(c) If filed by an attorney, shall be endorsed with his name, Supreme Court Identification Number, office address, telephone number and facsimile number; and

(d) If filed pro se (an unrepresented party), shall be endorsed with his name, address and telephone number.

Rule 4.1-2. Briefs.

In all matters where briefs are to be filed, an original and one copy shall be filed with the Clerk and served upon the other interested parties in accordance with these Rules. All briefs shall include proper legal citations conforming to the Uniform System of Citations and contain:

(a) A title page upon which shall appear the caption of the case, including its file number; a designation of the party upon whose behalf the brief is filed and of the matter involved;

(b) A statement or counter-statement of the questions involved; in which each question involved shall be set forth clearly and succinctly in a single sentence which can be answered either "Yes" or "No.";

(c) A statement or counter-statement of the case;

(d) Summary of argument;

(e) Argument, in which each question involved shall be the subject of a separate and distinct subdivision;

(f) A short conclusion stating the precise relief sought; and

(g) The signature of the attorney or pro se litigant filing the brief.

Rule 4.2-1. Notice by Publication.

(a) The *Lehigh Law Journal* shall be the legal periodical for the publication of all notices.

(b) A petition requesting leave of court for alternative service is required. See, Leh.O.C. Rule 3.5-3.

Rule 4.2-2. Time for Notice by Publication.

Whenever notice of the intention to do any act, including the sale of real property, is given by publication, the last published notice shall be not less than twenty (20) days prior to the return day, the day of hearing, the day fixed for the sale or the day fixed for the doing of said act. (See also Pa.O.C. Rule 1.2(b) and Pa.R.C.P. 106—108.)

Rule 4.2-3. Return of Notice. Form of Affidavit.

A return of notice shall be filed with the Clerk on or before the date set for the occurrence of the event for which notice has been given. The form of affidavit shall substantially conform to the forms appended to this section as follows:

(a) If notice was given by personal service, the affidavit shall be in the following form:

(CAPTION)

COMMONWEALTH OF)
 PENNSYLVANIA)
) ss:
 COUNTY OF LEHIGH)

NAME, being duly sworn according to law, deposes and says that s/he personally served the notice attached hereto upon NAME, by handing him a true and correct copy thereof,¹ on DATE, at TIME, at ADDRESS, and making known the contents thereof and further that the facts are true and correct.

¹ Whenever notice is accompanied by other documents, e.g., a copy of an account and Petition for Adjudication/Statement of Proposed Distribution, insert that fact here.

/s/ _____

Sworn to and subscribed before me this _____ day of _____, 20 _____.

Notary Public
My commission expires: _____

(b) If notice was given by mail, facsimile or electronic transmission, the affidavit shall be substantially in the following form:

(CAPTION)

COMMONWEALTH OF _____)
PENNSYLVANIA)
) ss:
COUNTY OF LEHIGH)

NAME _____, being duly sworn according to law, deposes and says that he served the notice attached hereto on NAME _____, by (Insert form of service and whether a return receipt was requested) on DATE _____, if applicable, that attached hereto is the signed return receipt card which accompanied the mailing^{2,3}; and that

the above facts are true and correct.

/s/ _____
Sworn to and subscribed before me this _____ day of _____, 20 _____.

Notary Public
My commission expires: _____

(c) If notice was given by publication, an affidavit in the following form shall be

(CAPTION)

COMMONWEALTH OF _____)
PENNSYLVANIA)
) ss:
COUNTY OF LEHIGH)

NAME _____, being duly sworn according to law, deposes and says that the present address of NAME _____ is unknown; [that a true and correct copy of the notice attached hereto was forwarded to NAME _____, at his last known residence at ADDRESS _____, by mail on DATE _____; that said mail was returned unopened and undelivered by the post office; that said unopened and undelivered letter is attached hereto;]⁴ that notice was given by publication once a week for three (3) successive weeks on DATE _____, DATE _____, and DATE _____ in the PUBLICATION _____, a newspaper of general circulation published in the LOCATION OF PUBLICATION _____, and by publication one (1) a week for three (3) successive weeks on DATE _____, DATE _____, and DATE _____ in the PUBLICATION _____, the legal periodical published in LOCATION OF PUBLICATION _____; that attached hereto are the proofs of publication of said notice in said newspaper and legal periodical; and that the facts set forth herein are true and correct.

² If the receipt is not signed or is not returned, the affidavit shall so state, together with the reason therefore, if known. When the notice is not delivered and the unopened letter is returned to the sender, the affidavit should conform to the first part of the form under Leh.O.C. 4.2-3(c).
³ If mailed, requesting a return receipt, to a foreign country (many of which will not return the receipt card), set forth any facts indicating that the notice was received.
⁴ If initially notice was given by publication, the portion of the form enclosed in brackets shall be omitted from the return.

/s/ _____

Sworn to and subscribed before me this _____ day of _____, 20 _____.

Notary Public
My commission expires: _____

Rule 4.6-1. Adjudication and Order. Service. Method. Proof.

(a) Promptly upon receipt of notice of entry of an adjudication order confirming a formal fiduciary account, counsel for the accountant shall immediately serve a true copy of the adjudication and order upon:

- (1) Every individual required to be served with the account and the Petition for Adjudication/Statement of Proposed Distribution pursuant to Pa.O.C. Rule 2.5;
- (2) Each attorney of record; and
- (3) Such other parties as the Court may direct.

(b) Immediately upon effecting service of the adjudication and order as provided in (a) hereof, counsel for the accountant shall file proof of such service.

CHAPTER V SPECIFIC TYPES OF PETITIONS

Rule 5.5.1. Reports.

Upon direction by the Court, each Guardian ad litem and Trustee ad litem appointed by the Court shall, upon concluding the duties of his appointment, file with the Court a written report in substantial conformity with Pa.O.C. Rule 9.4.

Rule 5.5.2. Compensation.

The compensation of a Guardian ad litem or a Trustee ad litem appointed by the Court shall be fixed by the Court on the basis of time expended, the nature of the services rendered, and the results obtained. Unless otherwise directed by the Court, requests for compensation shall be in the form of a petition filed with the Clerk and shall be accompanied by an itemized statement of services rendered.

Rule 5.5.3. Resignation.

No Guardian ad litem or Trustee ad litem shall resign without prior approval of the Court pursuant to a petition.

Rule 5.6-1. Receipt of Death Benefit/Life Insurance Proceeds Payable to a Minor Without Appointment of Guardian of the Estate.

(a) A petition for authority to receive life insurance and/or death benefit proceeds payable to a minor without the appointment of a guardian of the estate shall include:

- (1) Petitioner's name, address and relationship to the minor;
- (2) The minor's date of birth and the name, address and relationship of the person with whom the minor resides;
- (3) The name[s] of the minor's parent[s] who are not petitioners;

(4) A description, including the name of the payor and policy/contract number[s], of the nature and amount of life insurance proceeds/death benefit[s] payable to the minor, including the name, date, place of death and relationship to the minor of the person whose death caused the proceeds to vest in the minor;

(5) The name, complete branch address and telephone number of a federally insured bank in which the life insurance proceeds/death benefit[s] will be deposited to a restricted account in the minor's name during minority;

(6) Petitioner's agreement to file the requisite proofs of deposit of the minor's life insurance proceeds/death benefit to an interest-bearing bank account in the minor's name alone, access to which is restricted during minority; and

(7) Whether any parent of the minor who is not a petitioner is aware of and consents to the petition.

(b) The petition shall be in substantial compliance with the form annexed as APPENDIX C, including referenced attachments.

Rule 5.6-2. Access to Restricted Account Established by Court Order.

(a) A petition for access to a minor's restricted account created by the court pursuant to 20 Pa.C.S.A. § 5103, shall include the following information:

(1) The date that the minor's restricted account was created;

(2) The file name/caption and number of the proceeding in which the restricted account was created;

(3) The type of account, the account number, the current balance and the bank name and address;

(4) Whether there is an early withdrawal penalty assessed by the bank if access is granted by court order, and if so the amount of any such penalty;

(5) The reason for the requested withdrawal; and

(6) Whether any non-petitioner parent[s] of the minor consent to the petition.

(b) The petition shall be in substantial compliance with the applicable of the two forms annexed as APPENDIX D, including all referenced attachments.

Rule 5.9-1. Procedure.

The procedure subsequent to the entry of an order of the Orphans' Court directing partition shall, as near as practical, follow the rules for Partition of Real Property set forth in Pa.R.C.P. 1558 et seq., with the "Clerk of the Orphans' Court" being substituted for any reference to Prothonotary or Clerk of Courts.

Rule 5.10-1. Petition.

(a) A petition by any fiduciary to sell real property at public sale pursuant to §§ 3353, 5155, 5521(b) or 7792 of the Code, or any other applicable statute, shall also set forth, as appropriate:

(1) Type of fiduciary and copy of governing instrument or order;

(2) A copy of the current deed with PIN;

(3) An estimate of the fair market value of the property and the basis therefore, along with supporting documentation;

(4) Whether or not the fiduciary is authorized to sell by statute or is not authorized, or is denied the power to do

so by the governing instrument or that it is desirable that the sale have the effect of a judicial sale and the reasons why;

(5) If the fiduciary has entered a bond, the name of the surety and the amount of such bond;

(6) The names and relationships of all parties, a brief description of their interests; the ages of any who are minors, the names of the authorized legal representative of any who are deceased or incapacitated, an indication of whether or not each party consents or does not;

(7) The proposed terms of the sale; and

(8) A prayer for an order and a copy of a proposed order authorizing the public sale of real property in accordance with the terms of sale set forth in the petition, setting forth the date for sale, directing the filing of a return of sale in accordance with Rule 5.10-3 and setting a date for confirmation of the sale.

Rule 5.10-2. Public Sale. Notice.

(a) After grant of a petition for public sale of real property, notice of the time and place of the proposed sale and a description, stating the size and location of the property to be sold, shall be given by:

(1) Advertisement once a week for three (3) successive weeks in accordance with the requirements of Lehigh O.C. Rules 4.2-1 and 4.2-2, provided that if the property is located in a county other than Lehigh County then by advertisement as aforesaid in the legal periodical and in a newspaper of general circulation published in the county in which the property is located;

(2) Posting at a conspicuous place on the real property to be sold and at three (3) different public places in the vicinity of the real property; and

(3) Regular mail to all interested parties, including the Attorney General of the state in which any charitable party in interest is domiciled in accordance with the requirements of Pa.O.C. Rule 4.4.

(b) All returns of notice shall conform to the pertinent provisions of Lehigh O.C. Rule 4.2-3 and be filed with the Clerk on or before the date set for confirmation of the sale.

Rule 5.10-3. Public Sale. Return of Sale. Confirmation.

(a) Returns of public sale of real property for the purpose of confirmation by the Court shall be in the form of an Affidavit which shall set forth:

(1) The notice given as provided by Lehigh O.C. Rule 5.10-2 hereof;

(2) The name and address of the purchaser and an averment that he was the highest bidder; and

(3) The price obtained.

(c) In the absence of objections, which may be filed on or before the date and time set for confirmation, which date shall not be less than twenty (20) days after the date of filing the Affidavit, the Court may enter an order confirming the sale and fixing or waiving additional security.

(d) At the date and time set for confirmation, which date shall not be less than twenty (20) days after the date of filing the Affidavit, the fiduciary shall submit to the Court a proposed order confirming the sale.

CHAPTER VI [RESERVED]**CHAPTER VII PRE-HEARING AND HEARING
PROCEDURE****Rule 7.1-1. Discovery.**

(a) The practice relating to discovery shall be by special Order of the Court in each case.

(b) Leave of Court must be granted to obtain discovery of any kind or the perpetuation of testimony. Requests may be made by petition or oral motion, with proper notice or the consent of all parties.

(c) A petition to perpetuate testimony shall include the averments required by Pa.R.C.P. 1532.

Rule 7.1-2. Pre-hearing Conference.

(a) In any proceeding before the Court, the Court may direct the parties and counsel to appear for a pre-hearing conference.

(b) At least five (5) business days prior to the date of the pre-hearing conference, each party shall file with the Clerk and serve upon each other party a written pre-hearing statement which shall contain:

- (1) A listing of the legal and factual issues and relief requested;
- (2) The names and addresses of all witnesses to be called during the hearing and a statement as to whether each witness is a fact witness or an expert witness;
- (3) An identification of all exhibits to be used at any hearing;
- (4) Any list of proposed stipulations or agreements;
- (5) Any proposed amendments to pleadings;
- (6) Such other matters as may aid the Court in the disposition of this action;
- (7) An identification of hearing counsel, along with counsel's name, address, email address, telephone number and facsimile number;
- (8) An estimate of the length of the hearing; and
- (9) A statement as to the status of settlement negotiations.

Rule 7.2-1. Judgment on the Pleadings. Brief.

All motions for judgment on the pleadings shall be accompanied by a brief in support thereof.

CHAPTER VIII RECONSIDERATION [RESERVED]**CHAPTER IX AUDITORS AND MASTERS****Rule 9.1-1. Notice of Hearings. Method. Parties.**

(a) An auditor or master shall give written notice of his appointment and of the time and place of his first hearing to all interested parties or their counsel of record.

(b) Notice of succeeding hearings given by the auditor or master at a hearing of which proper notice has been given shall constitute sufficient notice of such succeeding hearings.

Rule 9.6-1. Service of Report.

An auditor or master shall serve, in the same manner as provided for notice under Pa.O.C. Rule 4.3, all interested parties or their counsel of record with a time-stamped copy of his report and shall file proof of such service with the Clerk.

Rule 9.7-1. Objections to Report of Auditor or Master.

Objections, if any, to the report of an auditor or master shall be filed within twenty (20) days of the filing of said report in accordance with Pa.O.C. Rule 2.7.

**CHAPTER X PRACTICE BEFORE THE REGISTER
OF WILLS****Rule 10.1-1. Supporting Documentation.**

In addition to the payment of the published filing fee, the following may be required:

- (a) Photo identification of persons applying for appointment as personal representative;
- (b) An original death certificate or satisfactory substitute;
- (c) Original will/testamentary writing; and
- (d) Affidavit of Relationship.

Rule 10.4-1. Certification of Record. Petition.

(a) A petition to certify the record to the Orphans' Court Pursuant to 20 Pa.C.S.A. § 907 shall include the following information:

- (1) The name, address and interest and/or standing of each petitioner;
- (2) The nature of the proceeding before the Register and its procedural posture;
- (3) The reason of the request to certify the record to the Orphans Court;
- (4) The names of those parties who oppose the certification, if any, and the names of those parties who join the request for certification; and
- (5) A prayer for relief.

**Rule 10.4-2. Appeals from Register. Time for Filing
Petition. Contents.**

(a) A petition for citation to show cause why an appeal from the Register should not be sustained shall be filed with the Clerk within 30 days after the filing of a Notice of Appeal with the Register of Wills.

(b) A petition for citation to show cause why an appeal from the Register should not be sustained shall include the following:

- (1) A description of the decree of the Register from which the appeal is taken, including the date thereof;
- (2) The date on which a Notice of Appeal was filed with the Register, and if a bond was required, the amount thereof, the date on which it was filed and the name of the surety, if any;
- (3) The name, address and interest/standing of each petitioner;
- (4) The factual and legal basis for the appeal;
- (5) The names and addresses of all interested parties, whether they are sui juris, and if not, the names and addresses of their duly appointed legal representatives together with the date and place of said fiduciary's appointment; and

(6) The names of any interested parties whose Consents and Joinders are attached and the names of those whose Consents and Joinders are not attached and the nature of such non-consenting party's interest.

(c) Exhibits.

(1) A copy of the will, codicil or other instrument relied upon as the basis for the appeal and a copy of the probated instrument, if any;

(2) A time-stamped copy of the Notice of Appeal; and

(3) Consents and Joinders.

CHAPTER XI [RESERVED]
CHAPTER XII [RESERVED]
CHAPTER XIII [RESERVED]
CHAPTER XIV ADULT INCAPACITY
PROCEEDINGS [RESERVED]

APPENDIX

To Leh.O.C. Rules

Leh.O.C. Rule 3.5-1

APPENDIX A

IN THE COURT OF COMMON PLEAS OF LEHIGH
COUNTY, PENNSYLVANIA ORPHANS' COURT
DIVISION

In re: :
: File No.
:

RULE TO SHOW CAUSE

NOW, this ___ day of ___, ___,
IT IS ORDERED that a Rule hereby, issued upon
___, to show cause why the prayer of the
annexed (insert title of petition or motion and the name
of the filing party) ___ should not be
granted.

Notice is hereby given that, if you are opposed to the
granting of the prayer of the annexed petition or motion,
you must file a written answer or other responsive
pleading with the Clerk of the Orphans' Court Division of
Lehigh County, Pennsylvania at the Lehigh County
Courthouse, 455 West Hamilton Street, Allentown, Penn-
sylvania, on or before the return date set forth below.

IF YOU FAIL TO FILE A TIMELY WRITTEN AN-
SWER OR OTHER RESPONSIVE PLEADING, THE
AVERMENTS OF FACT SET FORTH IN THE AN-
NEXED PETITION OR MOTION SHALL BE DEEMED
ADMITTED AND THE COURT sua sponte, OR AT THE
REQUEST OF THE MOVING PARTY, MAY ENTER AN
ORDER GRANTING THE PRAYER THEREOF WITH-
OUT FURTHER NOTICE TO YOU.

Return Date: _____

BY THE COURT:

_____ J.

Leh.O.C. Rule 3.5-2

APPENDIX B

IN THE COURT OF COMMON PLEAS OF LEHIGH
COUNTY, PENNSYLVANIA ORPHANS' COURT
DIVISION

In re: :
: File No.
:

PRAECIPE

TO THE HONORABLE JUDGES OF THE SAID COURT:

This is to certify:

1. That all respondents have been served with the
following petition or motion:
_____ .

2. That an affidavit of service has been filed or is
attached.

3. That
_____ no timely response has been filed.

And/Or
_____ the pleadings are closed.

Therefore, the undersigned requests that the Court
proceed on the motion or petition.

Date: _____

Counsel for

Leh.O.C. Rule 5.6-1(b)

APPENDIX C

IN THE COURT OF COMMON PLEAS OF LEHIGH
COUNTY, PENNSYLVANIA ORPHANS' COURT
DIVISION

In re: _____ :
A Minor : File No. _____
:

PETITION FOR AUTHORIZATION TO RECEIVE
DEATH BENEFIT/LIFE INSURANCE PROCEEDS
PAYABLE TO A MINOR BENEFICIARY AND TO
ESTABLISH A RESTRICTED ACCOUNT DURING
MINORITY OF BENEFICIARY IN LIEU OF
APPOINTMENT OF A GUARDIAN OF THE ESTATE OF
THE MINOR

To the Honorable, the Presiding Judge of the Orphans'
Court Division:

The petition of _____, parent and natural
guardian/ legal custodian of _____, a minor,
respectfully states:

1. Your petitioner is an adult individual who currently
resides at _____ .

2. _____ was born on _____,
is currently _____ years of age and resides at
_____ with _____ .

A certified copy of the minor's birth certificate that
includes the names of his/her parents is attached as
Exhibit A to this petition. (state the minor's name, date of
birth, current address and the name of the adult with
whom the minor is living and that person's relationship to
the minor. The minor's birth certificate that includes the
names of the parents must be attached to the petition)

3. The minor is the child of _____ and _____ .
(provide name of the other parent and his or her current
address if living, and the date and place of death if
deceased). By order dated, _____, your peti-
tioner was awarded () legal () physical () legal and
physical custody of said minor. (attach a copy of the
custody order as an exhibit)

4. The minor is a beneficiary of death benefit payable
by _____ by reason of the
death of _____, a resident of _____ County, who
was the _____ of the minor. The amount of the

death benefit payable to the minor is _____ . (state the name of the company/organization paying the death benefit or life insurance proceeds, including the policy number, if available, the approximate amount so payable to the minor, the name and date of death of the insured and his or her relationship to the minor)

5. Upon receipt of the death benefit payable to the minor, your petitioner will deposit the funds in an interest-bearing savings account, money-market account, or certificate of deposit at _____, entitled in the minor's name alone, which account shall be completely restricted during the minority of _____. (State the name of the bank and the mailing address of the branch in which you intend to deposit the minor's proceeds to a restricted interest-bearing account)

6. Your petitioner will file proof of the establishment of the restricted account, in the form satisfactory to the Court, within 10 days of the receipt of the death benefit payable to the minor.

WHEREFORE, your petitioner, _____, parent and natural guardian/legal custodian of the minor beneficiary, prays this Honorable Court to authorize him/her to receive the death benefit payable to the minor child, _____, without the appointment of a guardian of the estate, and to direct that s/he immediately deposit the proceeds to an interest-bearing bank account in the name of the minor child, access to which will be restricted during the minority of the beneficiary.

Date: _____ (Signature of the petitioner)

VERIFICATION

I, _____, Petitioner, verify that the facts stated in the foregoing Petition for Authorization to Receive Death Benefit/Life Insurance Proceeds Payable to a Minor and to Establish a Restricted Account during Beneficiary's Minority and the Parental Consent attached thereto, are true and correct to the best of my knowledge, information and belief. Petitioner understands that false statements therein are subject to the penalties of 18 Pa.C.S.A. § 4904 relating to unsworn falsification to authorities.

Date: _____ (Signature of the petitioner)

IN THE COURT OF COMMON PLEAS OF LEHIGH COUNTY, PENNSYLVANIA ORPHANS' COURT DIVISION

In re: _____ : File No. _____ A Minor : _____ :

Parental Consent to Establish Restricted Interest-Bearing Bank Account Upon Receipt of Death Benefit/Life Insurance Payable to Minor

I _____ am the mother/father and natural guardian of the minor beneficiary of a death benefit payable by _____ by reason of the death of _____, on _____.

I consent and agree to immediately deposit the proceeds so payable to my minor child, _____ to an interest-bearing account at _____, _____.

I understand that:

- the bank account is to be entitled in the name of my minor child alone;
• that I must give a copy of the Court Order authorizing me to receive these proceeds on my minor child's

behalf and directing me to deposit them in an interest-bearing account during his/her minority to the bank official when I open the restricted bank account;

• that I must have the bank official who opened the restricted account for my minor child fill out the form entitled, "Affidavit of Deposit of Minor's Funds" that will be supplied to me by the Clerk of the Orphans' Court Division;

• that I must fill out the form entitled "Parent's Certification of Compliance with Court Order Directing Establishment of Minor's Restricted Account" that will be supplied to me by the Clerk of the Orphans' Court Division

• that I must mail or deliver the completed "Affidavit of Deposit of Minor's Funds" and the completed "Parent's Certification of Compliance with Court Order Directing Establishment of Minor's Restricted Account" to the Clerk of the Orphans' Court Division, Lehigh County Courthouse, 455 West Hamilton Street Allentown, Pennsylvania, 18101-1614, within 10 days after I have received the death benefit payable to my minor child.

• that no withdrawals will be permitted from the account during my child's minority unless approved by the Orphans' Court of Lehigh County Pennsylvania.

Date: _____ (Signature of Parent)

IN THE COURT OF COMMON PLEAS OF LEHIGH COUNTY, PENNSYLVANIA ORPHANS' COURT DIVISION

In re: Estate of _____)
_____) File No. _____
Deceased)
[_____, a minor]

ORDER

NOW, this _____ day of _____, upon consideration of the Petition for Authorization to Receive Death Benefit/Life Insurance Proceeds Payable to a Minor Beneficiary and to Establish a Restricted Account During Minority of Beneficiary In Lieu of Appointment of a Guardian of the Estate of the Minor;

IT IS ORDERED that:

1. (name of proposed recipient and relationship to minor) of (minor's name), a minor, be and is authorized and directed to receive, in care of (name of petitioner's counsel), Esquire, the proceeds payable under the terms of the policy issued by (name of insurance company) on the life of (name of decedent), deceased, without the appointment of a guardian of the minor's estate or the entry of security; and,

2. (name of parent), be, and is, authorized and directed to execute, on behalf of (minor's name), a minor, any receipt or other appropriate instrument necessary to receive the proceeds payable under the terms of the policy issued by (name of insurance company and policy number) on the life of (name of decedent), deceased;

3. (attorney's name), Esquire, counsel for (petitioner's name), is authorized to retain from the proceeds the sum of \$ _____ as compensation for legal services rendered to the minor in connection with this petition and is directed to deposit immediately the balance of the proceeds payable to (minor's name), a minor, under the terms of the policy issued by (name of insurance company), on the life of (decedent's name) in an interest-

bearing savings account, money-market account or certificate of deposit at (Bank/Savings & Loan/Credit Union—include branch and address) a federally insured depository, titled “ _____, a minor” subject to the express restriction which shall be noted upon the record of the depository and on the passbook or certificate that without further Order of this Court, no withdrawals shall be made until the minor reaches the age of eighteen (18) years, which event will occur on (date of minor’s eighteenth birthday), at which time the depository shall, upon order of the former minor and without the necessity of an accounting or further order of this Court, pay the funds then on deposit in this account to the former minor.

IT IS FURTHER ORDERED that, within thirty (30) days of the date of this Order, (name of counsel to petitioner), Esquire, shall file with the Clerk of the Orphans’ Court Division, a sworn acknowledgment by an authorized official of the depository, that the balance of the money as herewith allotted to the minor has been deposited in a form of savings investment entitled in the minor’s name alone, subject to the restrictions on withdrawals hereinbefore imposed, and that said restrictions and the Orphans’ Court file number, have been noted on the bank’s records and in the passbook or on the certificate as directed; an Attorney’s Certificate of Compliance with Order Directing Deposit of Minor’s Funds, and a Parent’s/Legal Custodian’s Certificate of Compliance with Order Directing Establishment of Restricted Account for Minor.

IT IS FURTHER ORDERED that this Order shall constitute sufficient authority to (name of insurance company) to pay to (name of proposed recipient), in care of (counsel’s name), Esquire, all proceeds payable to (minor’s name), a minor, under the terms of the policy issued by it on the life of (decedent’s name), deceased.

BY THE COURT:

_____, Judge

Leh.O.C. Rule 5.6-2(b)

APPENDIX D

IN THE COURT OF COMMON PLEAS OF LEHIGH COUNTY, PENNSYLVANIA ORPHANS’ COURT DIVISION

In re: _____ :
A Minor _____ : File No. _____
:

PETITION FOR ACCESS TO FUNDS ON DEPOSIT FOR MINOR (under the age of 14) IN RESTRICTED ACCOUNT ESTABLISHED PURSUANT TO COURT ORDER

To the Honorable, the Presiding Judge of the Orphans’ Court Division:

The petition of _____, Mother/Father of a minor under the age of 14 respectfully states:

1. Your petitioner is an adult individual residing at _____ and is the Mother/Father of _____, a minor under the age of 14 years.

2. _____ was born on _____ and is currently _____ years of age and resides at _____ with _____. (state the minor’s name, date of birth, current address and the name of the adult with whom the minor is living and that person’s relationship to the minor)

3. The name of the other parent of the minor is _____ who currently resides at _____ (provide names and addresses of a parent who is not the petitioner; if the other parent is deceased, state date of death; if the current whereabouts of the other parent are unknown, so state and indicate the last time that parent had any contact with the minor)

3. By Court Order dated _____ a restricted account was established for the petitioner’s minor son/daughter at _____ bank. The approximate amount of the initial deposit was _____. The approximate amount of the current balance is _____.

4. Access to the restricted account is requested because: (State the reasons why you want to use these funds and indicate how much money you are requesting be released. Attach to this petition as much documentation that you have regarding the expense for which you are seeking funds from the restricted account, e.g. tuition bill; cost estimate; invoice, etc.)

5. The petitioner and the other parent of the minor petitioner are unable to pay for the item/course described above.

6. The written consent of the minor’s other parent, is attached to this petition.
OR

The consent of the minor’s other parent is not attached because:

WHEREFORE, your petitioner, _____, mother/father of the minor under the age of fourteen years prays this Honorable Court to authorize him/her to withdraw \$ _____ from his/her minor child’s restricted account at _____ Bank which was established by Order of Court dated _____.

Date: _____
(Signature of the petitioning parent)

VERIFICATION

I, _____ petitioner, verify that the facts stated in the foregoing Petition for Access to Funds on Deposit for Minor (under the age of 14) in Restricted Account Established Pursuant to Court Order are true and correct to the best of my knowledge, information and belief. Petitioner understands that false statements therein are subject to the penalties of 18 Pa.C.S.A. § 4904 relating to unsworn falsification to authorities.

Date: _____
(Signature of the petitioner)

IN THE COURT OF COMMON PLEAS OF LEHIGH COUNTY, PENNSYLVANIA ORPHANS' COURT DIVISION

In re: _____ :
A Minor : File No. _____
:

Parental Consent to Access to Funds on Deposit for Minor (under the age of 14) in Restricted Account Established Pursuant to Court Order

I _____ am the mother/father of _____, a minor under the age of fourteen years, I consent to the authorization to withdraw _____ to be used for _____

I am unable to afford this expense.
Date: _____ (Signature of Parent)

Leh.O.C. Rule 5.6-2(b)

IN THE COURT OF COMMON PLEAS OF LEHIGH COUNTY, PENNSYLVANIA ORPHANS' COURT DIVISION

In re: _____ :
A Minor : File No. _____
:

PETITION FOR ACCESS TO FUNDS ON DEPOSIT FOR MINOR (age 14 or older) IN RESTRICTED ACCOUNT ESTABLISHED PURSUANT TO COURT ORDER

To the Honorable, the Presiding Judge of the Orphans' Court Division:

The petition of _____, a minor age 14 or older, respectfully states:

1. _____ was born on _____ and is currently _____ years of age and resides at _____ with _____. (state the minor's name, date of birth, current address and the name of the adult with whom the minor is living and that person's relationship to the minor)

2. The minor is the son/daughter of _____ and _____ who currently reside at _____

(provide names and addresses of both parents; if the other parent is deceased, state date of death and give address of surviving parent; if the current whereabouts of a parent are unknown, so state and indicate the last time that parent had any contact with the minor)

3. By Court Order dated _____ a restricted account was established for the petitioner's minor son/daughter at _____ bank. The approximate amount of the initial deposit was _____. The approximate amount of the current balance is _____.

4. Access to the restricted account is requested because: (State the reasons why you want to use these funds and indicate how much money you are requesting be released. Attach to this petition as much documentation that you have regarding the expense for which you are seeking

funds from the restricted account, e.g. tuition bill; cost estimate; invoice, etc.)

5. The parent[s] of the minor petitioner is/are unable to pay for the item/course described above.

6. The written consent of the minor's Mother, and/or Father, _____ is/are attached to this petition.

OR

The consent[s] of the minor's parent[s] is/are not attached because:

WHEREFORE, your petitioner, _____, the minor age of 14 or older, prays this Honorable Court to authorize him/her to withdraw \$ _____ from his/her restricted account at _____ Bank which was established by Order of Court dated _____.

Date: _____ (Signature of the minor petitioner)

VERIFICATION

I, _____ petitioner, verify that the facts stated in the foregoing Petition for Access to Funds on Deposit for Minor (age 14 or older) in Restricted Account Established Pursuant to Court Order are true and correct to the best of my knowledge, information and belief. Petitioner understands that false statements therein are subject to the penalties of 18 Pa.C.S.A. § 4904 relating to unsworn falsification to authorities.

Date: _____ (Signature of the petitioner)

IN THE COURT OF COMMON PLEAS OF LEHIGH COUNTY, PENNSYLVANIA ORPHANS' COURT DIVISION

In re: _____ :
A Minor : File No. _____
:

I/We _____ am/are the mother/father of _____, a minor, age 14 or older, I/we consent to the authorization to withdraw _____ to be used for _____

I/we am/are unable to afford this expense.
Date: _____ (Signature of the Parent)

Date: _____ (Signature of the Parent)

[Pa.B. Doc. No. 16-1303. Filed for public inspection July 29, 2016, 9:00 a.m.]

WASHINGTON COUNTY
Local Orphans' Court Rules; No. 2016-1

Order

And Now, this 15th day of July, 2016; *It Is Hereby Ordered* that the previously-stated Washington County Local Orphans' Court Rules are adopted as follows.

These rules will become effective thirty days after publication in the *Pennsylvania Bulletin*.

By the Court

KATHERINE B. EMERY,
President Judge

WASHINGTON COUNTY PENNSYLVANIA
LOCAL ORPHANS' COURT RULES

O.C. Rule 1.1. Citation of Rules.

These rules shall be known as the Rules of the Court of Common Pleas of Washington County, Orphans' Court Division, adopted pursuant to Pa.O.C. Rule 1.5 and shall be cited as Wash.O.C. Rule ____ .

O.C. Rule 1.2. Sessions of Court. Miscellaneous Business.

(a) The Orphans' Court will be in session for the presentation of petitions and motions, the return of Citations and Sales, and for scheduling hearings and arguments thereon at the Motions Court scheduled by the Orphans' Court Judge and published in the annual Administrative Regulations, which can be found in *Washington County Reports*, the Register of Wills of Washington County, the Washington County Law Library, Office of the District Court Administrator and the Washington County Courts Website.

(b) The Audit List will be called on the dates specified in the annual Administrative Regulations.

(c) All applications, petitions, motions, and other miscellaneous business must, except in emergencies, be presented in open court; provided, however, that applications in non-adversary matters may be presented to the assigned judge in chambers at the court's convenience.

O.C. Rule 1.3. Definitions.

"Publication"—the publication in a newspaper of general circulation where such newspaper is originally issued and circulated and *The Washington County Reports* shall be the legal periodical for the publication of notices whenever publication in a legal periodical is required by Act of Assembly, or by rule or order of court.

O.C. Rule 1.6. Washington County Orphans' Court Mediation Program.

(a) Cases filed in the Orphans' Court division may be ordered into the Orphans' Court Mediation Program by the judge to whom the case is assigned.

(b) The mediators shall be practicing attorneys that are members of the Washington County Bar Association, with an emphasis in their practice on Orphans' Court matters. A list of mediators shall be maintained by the District Court Administrator, and selected by the court in consultation with the Washington County Bar Association.

(c) Upon appointment, the mediator shall schedule the mediation within sixty (60) days of the order of court. The attendance of lead counsel, the parties, and a representative, including an insurance carrier, with authority to enter into a full and complete compromise and settlement is mandatory. If lead counsel, the parties, or a representa-

tive fail to appear absent good cause, the mediation will not be held and sanctions shall be entered against the non-appearing individual(s) by the court upon request of the mediator. Sanctions may include an award of reasonable mediator and attorney's fees and other costs.

(d) At least ten (10) days prior to the mediation, each party shall file a mediation statement which must include the following: (1) a succinct explanation of the facts and relief sought; (2) significant legal issues that remain unresolved; (3) summary of medical and expert reports (if applicable); (4) itemized list of damages; and (5) settlement posture and rationale. Failure to file a mediation statement may result in sanctions if requested by the mediator.

(e) Each party to a case selected for mediation shall pay a mediation fee to be made payable to the County of Washington and submitted to the Office of the District Court Administrator for processing. The mediation fee shall be set by administrative order, and information regarding the fee shall be available in the Office of the District Court Administrator.

(f) If the case has not been resolved, within ten (10) days from the date of the mediation, the mediator shall send the court a report setting forth the mediator's assessment of the case and the mediator's recommendation regarding settlement. A copy of the report shall be provided to and maintained by the District Court Administrator until the case is closed.

(g) If the case is resolved and a settlement agreed upon, the mediation shall send a letter to the judge, with copies to counsel and the District Court Administrator.

(h) The mediator shall not be subpoenaed or requested to testify or produce documents by any party in any pending or subsequent litigation arising out of the same or similar matter. Any party, person, or entity that attempts to compel such testimony or production shall be liable and indemnify the mediator and other protected participants for all reasonable costs, fees and expenses. The mediator shall have the same limited immunity as judges pursuant to the applicable law as it relates to Common Pleas Judges. Notwithstanding the preceding subsections the court may in its discretion set a case for an alternative dispute resolution ("ADR") before a private mediator. The method of selection of the private mediator shall be in the discretion of the court. All parties shall bear equally the costs of any court-ordered private mediation; provided, however, that the court will take appropriate steps to assure that no referral to ADR results in an unfair or unreasonable economic burden on any party.

O.C. Rule 2.4. Medical Assistance.

(a) For decedents who died after August 15, 1994, and were over 55 years of age upon their demise, the provisions of 62 P.S. § 1412(b) apply. Attached to the petition for adjudication shall be either:

(1) the notice sent to the Department of Human Services and the Department's response; or

(2) the Affidavit of the fiduciary, that he has reason to know the financial affairs of the decedent prior to decedent's death, and the fiduciary affirmatively represents that decedent did not receive any medical assistance during the five years preceding decedent's death.

O.C. Rule 2.6. For a Particular Audit.

Accounts to appear on a particular audit list must be filed not later than the date listed on the Schedule published annually by the Clerk of the Orphans' Court and posted in the office of the Clerk of the Orphans' Court. The Schedule shall list the audit date as provided in the annual Administrative Regulation and the last date to file an Account for inclusion on each particular audit date.

O.C. Rule 2.9. Distribution of Real Estate.

(a) Schedules of distribution shall include awards of real estate to the parties entitled thereto, whether individually, or, where the circumstances require, in undivided interests.

(b) The real estate so awarded shall be described in the same detail and with the same particularity as is commonly required to be included in deeds, must recite how title was acquired, list the tax parcel identification number and the name and address of the individual who is to receive real estate tax notices.

(c) Approval of schedules of distribution shall be in the nature of confirmation of title in the respective distributees and the Clerk of the Orphans' Court shall certify to integral excerpts or extracts from such schedules, so approved, for purposes of recording such devolutions of real estate in the office of the Recorder of Deeds.

(d) Whenever partition or allotment of real estate is requested by the accountant or a party in interest, the request shall be made at the audit and the auditing judge shall make such order, including a direction to submit evidence of title showing the current state of the title, if required, provisions for owelty, if any, the preparation of a schedule of distribution, notice to the parties and fixing the dates of further hearings, as may be necessary under the circumstances to protect all parties in the same particularity as is commonly required to be included in deeds and must recite how title was acquired.

(e) The following form shall be prepared by the attorney for the accountant and submitted to the Clerk of the Orphans' Court for execution on final confirmation of an adjudication awarding real estate:

**IN THE COURT OF COMMON PLEAS OF
WASHINGTON COUNTY
PENNSYLVANIA
ORPHANS' COURT DIVISION**

IN RE:) NO. 63 -
) In the matter of the _____ AND
ESTATE OF) _____ ACCOUNT OF
NAME OF DECEASED,) (NAME OF PERSONAL REPRESENTATIVE)
Deceased)

ADJUDICATION AND DECREE
AND
SCHEDULE OF DISTRIBUTION
DATED
(DATE)
FILED

Including the following

REAL ESTATE TO BE CERTIFIED TO THE RECORDER OF DEEDS OF WASHINGTON COUNTY BY THE CLERK OF THE ORPHANS' COURT DIVISION _____ (name of deceased), decedent to (devisees/intestate heirs,) right, title, and interest of the decedent in and to the following described real estate:

O.C. Rule 3.2. Filing, Indexing, and Dockets.

(a) Each proceeding of the Orphans' Court Division shall be assigned a filing number by the Clerk of the Orphans' Court, which number shall consist of three groups of numbers separated by hyphens, the first group to be "63", the second to be the last two digits of the year of filing, and the third, the number of the proceeding, in numerical order, in the year in which filed. All papers subsequently filed relating to that matter shall bear the same number.

(b) All papers filed with the Register of Wills or Clerk of the Orphans' Court, including Inheritance Tax Returns, shall be indexed in the Electronic Retrieval System

(c) Papers filed with the Register of Wills or Clerk of the Orphans' Court, shall not be removed except by order of court, and petitions and court orders returned to attorneys for filing with the Clerk of the Orphans' Court shall first be docketed by a court officer and then filed promptly by such attorneys.

O.C. Rule 3.9. Preliminary Objections.

When preliminary objections are filed to any pleading or proceeding in the Clerk of the Orphans' Court after notice to opposing counsel, a copy shall be presented to the court at its Motions Session along with an original order for scheduling argument and briefs.

O.C. Rule 5.10-1. Terms and Conduct of a Public or Private Sale.

(a) All public or private sales shall be made for cash unless otherwise specifically ordered by the court and in no event shall a bid on the property be finally accepted unless at least ten (10%) percent of the proposed purchase price, or a sum sufficient to defray all costs of a resale in event purchaser fails to pay the balance, whichever is the greater amount, be immediately paid to the fiduciary conducting the sale.

(b) The fiduciary shall reserve the right to reject any bid for inadequacy of price or irresponsibility of bidder.

(c) Prior to calling for bids on any property being offered for public or private sales, the terms of sale, as set

forth in sub-paragraphs (a) and (b) of this Rule, shall be publicly announced, and at the same time notice shall be given of the time and place at which confirmation by the court will be requested.

O.C. Rule 5.10-2. Return, Confirmation of Sale, and Security.

(a) Returns of public or private sales of real property for the purpose of an approval or confirmation by the court shall be in the form of a petition by the fiduciary which shall set forth:

- (1) the manner in which notice was given;
- (2) the price obtained;
- (3) the name and address of the purchaser and that such purchaser was the highest bidder;
- (4) a complete copy of the written agreement of sale shall be attached;
- (5) whether any objections to the confirmation have been filed; and
- (6) a proposed final order of court approving or confirming the sale.

(b) On the return day of the sale, the court will entertain initial and subsequent bids for such property in increments of Five Hundred (\$500.00) Dollars, or five (5%) percent in excess of the bid returned, whichever is greater. In event any subsequent bid is offered, the purchaser named in the petition may retain his right to such property by matching the highest bid offered. All bids shall be subject to the requirements of Local Rule 5.10-1(a).

(c) On the return day of the sale, the court, in the decree approving or confirming the public or private sales, will fix the amount of bond or additional security which the fiduciary shall be required to enter, or will excuse the fiduciary from entering additional security.

O.C. Rule 5.16. Settlement of Small Estates.

(a) Petitions under Probate, Estates and Fiduciaries Code § 3102 for distribution of small estates shall set forth:

- (1) The name and address of the petitioner and his relationship to the decedent.
- (2) The name, date of death, and domicile of decedent, whether he died testate or intestate, the dates of the probate of the will and of the grant of letters if any, and whether the personal representative has been required to give bond, and in what amount.
- (3) The names and relationships of all beneficiaries entitled to any part of the estate under the will or intestate laws, a brief description of their respective interest, whether any of them has received or retained any property of the decedent by payment of wages under Probate, Estates and Fiduciaries Code § 3101, or otherwise, and whether any of them are minors, incapacitated persons or deceased with the names of their fiduciaries, if any.
- (4) The person or persons, if any, entitled to the family exemption and, if a claim therefore is made in this petition, any additional facts necessary to establish the prima facie right thereto, as required by Rule 5.2.
- (5) An inventory of the real and personal estate of the decedent, with values ascribed to each item, either incorporated in the petition or attached as an exhibit.

(6) A list showing the nature, amount and preference of all unpaid claims against the estate and indicating which are admitted.

(7) If any unpaid beneficiary, heir, or claimant has not joined in the petition, a statement that ten (10) days' notice of intention to present the petition has been given in accordance with these rules.

(8) A prayer for distribution of the personal property to those entitled, and in appropriate cases for the discharge of the personal representative.

(b) There shall be attached to the petition the following exhibits:

- (1) The original of the decedent's will if it has not been probated, or a copy of the will if it has been probated.
- (2) Joinders of parties in interest.
- (3) An itemized list of disbursements made prior to the filing of the petition, indicating the payee and whether the disbursements were in payment of administration expenses, preferred or ordinary debts, distribution or the family exemption; and
- (4) Proof of payment of inheritance tax.

O.C. Rule 7.1. Pre-Trial Conference.

(a) In any action, the court, of its own motion or on motion of any party, may direct the attorneys for the parties to appear for conference to consider:

- (1) the simplification of the issues;
- (2) the necessity or desirability of amendments to the pleadings;
- (3) the possibility of obtaining admissions of fact and of documents which will avoid unnecessary proof;
- (4) the limitation of the number of expert witnesses; and
- (5) such other matters as may aid in the disposition of the action.

(b) The court may make an order reciting the action taken at the conference, the amendments allowed to the pleadings, and the agreements made by the parties as to any of the matters considered, and limiting the issues for trial to those not disposed of by admissions or agreements of the attorneys. Such order when entered shall control the subsequent course of the action unless modified at trial to prevent manifest injustice.

O.C. Rule 9.1. Notice by Auditors or Masters.

Auditors or masters shall give notice of hearings held by them to all parties interested, or to their attorneys of record, in the manner provided in Rule 2.5. Notice of succeeding hearing given by the auditor or master at a hearing of which proper notice has been given shall constitute sufficient notice of each of such succeeding hearings.

O.C. Rule 9.6. Notice and Objections.

Auditors or masters shall, on or before the day of filing their reports, give notice of the filing of the same either personally or by mail to all interested parties of record or to their counsel of record. Proof of notice shall be attached to the report.

Any party interested party shall have the right to file objections to an auditor's or master's report within twenty (20) days of the filing thereof. If objections are filed the matter shall be argued before the court.

O.C. Rule 9.7. Decree.

If no objections are filed within ten (10) days of filing thereof, the court may enter a decree confirming the auditor's report or adopting the master's report.

O.C. Rule 10.3. Fees for Hearings.

The Register shall require a non-refundable fee for hearings in accordance with the Register of Wills and Orphans' Court fee bill, which is of record in the office of the Register of Wills.

O.C. Rule 10.4. Form of Appeal from the Register of Wills.

Appeals taken from the judicial acts or proceedings of the Register shall be addressed to the court, and filed in duplicate with the Register. The appeal shall be in the form of a petition, setting forth the nature of the proceedings before the Register, specifying the material points upon which it is based, and containing a concise statement of the relevant facts, and shall set forth the names of all interested parties and the necessary jurisdictional facts.

O.C. Rule 10.4. Issuance of Citation.

When an appeal has been perfected with the Register and the record has been transmitted to the Clerk of the Orphans' Court a citation shall issue as of course directed to all persons named in the appeal as interested parties to show cause why the appeal should not be sustained. The citation, with a copy of the appeal, shall be served as

provided by the Probate, Estates and Fiduciaries Code. The citation shall be made returnable to a day and time certain.

[Pa.B. Doc. No. 16-1304. Filed for public inspection July 29, 2016, 9:00 a.m.]

SUPREME COURT

Relocation of Magisterial District 11-1-02 within the Eleventh Judicial District; No. 400 Magisterial Rules Doc.

Order

Per Curiam

And Now, this 12th day of July 2016, upon consideration of the Petition for Relocation of Magisterial District 11-1-02 of the Eleventh Judicial District (Luzerne County) of the Commonwealth of Pennsylvania, it is hereby *Ordered and Decreed* that the Petition, which provides for the relocation of Magisterial District 11-1-02 within Luzerne County, outside of the boundaries of the magisterial district from which the judge is elected, to be effective immediately, is granted.

Said Magisterial District shall be located within the boundaries of Magisterial District 11-1-01 within Luzerne County.

[Pa.B. Doc. No. 16-1305. Filed for public inspection July 29, 2016, 9:00 a.m.]

PROPOSED RULEMAKING

DEPARTMENT OF COMMUNITY AND ECONOMIC DEVELOPMENT

[12 PA. CODE CH. 151]

Local Earned Income Tax

The Department of Community and Economic Development (Department), under the authority of Chapter 5 of The Local Tax Enabling Act (act) (53 P.S. §§ 6924.501—6924.517), proposes to add Chapter 151 (relating to local earned income tax).

Purpose

The purpose of Chapter 151 is to interpret and make specific the provisions in Chapter 5 of the act. Chapter 5 of the act provides for the consolidated collection of local earned income taxes. Chapter 5 of the act provides that the Department shall address the following areas by regulations:

- The filing of adjusted declarations of estimated net profits.
- The criteria under which the tax officer may waive the quarterly return and payment of income tax.
- The procedures for mandatory and voluntary mediation.
- The establishment of new county tax collection committees when political subdivisions have withdrawn from an established tax collection committee.
- The establishment of tax officer qualifications and requirements, including continuing education.
- The creation of standardized forms, reports, notices, returns and schedules in consultation with the Department of Revenue.

Summary

Section 151.1 (relating to definitions) sets forth definitions for words and terms used in Chapter 151.

Section 151.2 (relating to procedures for filing adjusted declarations of estimated net profits) sets forth the procedures and deadlines for taxpayers to file adjusted declarations of estimated net profits.

Section 151.3 (relating to procedures for filing taxable income not subject to withholding) sets forth the procedures and deadlines for taxpayers to file returns for taxable income not subject to withholding.

Section 151.4 (relating to refunds) addresses the refunding of tax overpayments.

Section 151.5 (relating to publication of a Policy and Procedure Manual) requires the Department to develop and annually update a Policy and Procedures Manual to be posted on the Department's web site. The Department's web site includes a library of standardized forms, reports, notices, returns and schedules developed in consultation with the Department of Revenue.

Section 151.11 (relating to registration of employers) outlines which employers shall withhold tax and file returns for their employees and specifies that employers shall require new employees to complete a Local Earned Income Taxpayer Residency Certification form. It also

requires employers to keep the Local Earned Income Taxpayer Residency Certification form on file and identifies who has access to this information.

Section 151.12 (relating to voluntary withholding for resident employees employed outside of a tax collection district) indicates that out-of-State employers are not required to withhold income taxes for employees residing in this Commonwealth but employed outside this Commonwealth. It also provides for voluntary withholding.

Section 151.13 (relating to elective filing and remittance by multiwork location employers) deals with the elective filing and remittance of taxes withheld by multiwork location employers. Under this section, an employer with more than one place of business in more than one tax collection district may elect to file one single combined return for all of its employees at all of its work locations in this Commonwealth.

Section 151.21 (relating to mandatory education for tax officers) establishes the mandatory education requirement for initial certification and continuing certification of tax officers.

Section 151.22 (relating to minimum number of persons required to receive mandatory education and meet the qualifications and requirements for tax officers) establishes the minimum number of persons required to receive mandatory education and meet the qualifications and requirements for tax officers.

Section 151.23 (relating to duties of a tax collection committee in selecting a tax officer) delineates the requirements a tax officer shall meet and establishes that it is a duty of a tax collection committee to verify that the proposed tax officer meets those requirements.

Section 151.24 (relating to duties of an appointed tax officer) lists the duties of an appointed tax officer.

Section 151.25 (relating to point of contact for a tax collection committee) establishes that each tax collection committee shall provide a point of contact to the Department.

Section 151.26 (relating to bond amount for tax officers) addresses the bond amount for tax officers.

Section 151.41 (relating to rules for mediation) explains the mediation process under the act.

Section 151.51 (relating to procurement of goods and services—general rule) addresses the method of procurement for goods and services needed by tax collection committees.

Section 151.61 (relating to withdrawal and establishment of a new tax collection committee) sets forth the timing and procedures to follow if a political subdivision desires to withdraw from governance by a specific tax collection committee.

Fiscal Impact

Commonwealth

The Department has incurred additional administrative costs in the implementation and operation of the act. However, these costs have been absorbed into the normal operating budget.

Political subdivisions

An August 2004 report issued by the Department documented the fragmentation, complexity and ineffi-

ciency of the local earned income tax collection system. The report found that, as of January 2004, there were 560 taxing authorities that collected nearly \$1.9 billion in annual revenue for more than 2,900 local taxing jurisdictions. Due to inefficiencies in the system, it was estimated that as much as \$237 million in revenues were lost annually and therefore not available to municipalities and school districts.

Public

The implementation of the act is expected to result in the recapture of tax dollars lost due to the inefficiencies of the previous tax collection system. This will benefit municipalities, school districts and taxpayers.

Paperwork

This proposed rulemaking will require the completion of new Statewide forms to replace the forms created by each tax collector. These new forms will not be more burdensome than the previous forms.

Regulatory Review

Under section 5(a) of the Regulatory Review Act (71 P.S. § 745.5(a)), on July 20, 2016, the Department submitted a copy of this proposed rulemaking and a copy of a Regulatory Analysis Form to the Independent Regulatory Review Commission (IRRC) and to the Chairpersons of the House Commerce Committee and the Senate Community, Economic and Recreational Development Committee. A copy of this material is available to the public upon request.

Under section 5(g) of the Regulatory Review Act, IRRC may convey comments, recommendations or objections to the proposed rulemaking within 30 days of the close of the public comment period. The comments, recommendations or objections must specify the regulatory review criteria in section 5.2 of the Regulatory Review Act (71 P.S. § 745.5b) which have not been met. The Regulatory Review Act specifies detailed procedures for review prior to final publication of the rulemaking by the Department, the General Assembly and the Governor.

Effective Date

This proposed rulemaking will take effect immediately upon final-form publication in the *Pennsylvania Bulletin*.

Sunset Date

A sunset date is not applicable as the act under which Chapter 151 is authorized does not specify a sunset date.

Contact Person

Interested persons are invited to submit in writing, within 30 days from the date of publication of the proposed rulemaking in the *Pennsylvania Bulletin*, comments, suggestions or objections to Sean Sanderson, Local Government Policy Manager, Department of Community and Economic Development, Governor's Center for Local Government Services, Commonwealth Keystone Building, 400 North Street, 4th Floor, Harrisburg, PA 17120.

DENNIS M. DAVIN,
Secretary

Fiscal Note: 4-97. No fiscal impact; (8) recommends adoption.

Annex A

TITLE 12. COMMERCE, TRADE AND LOCAL GOVERNMENT

PART V. COMMUNITY AFFAIRS AND DEVELOPMENT

Subpart D. LOCAL EARNED INCOME TAX

Chap.

151. LOCAL EARNED INCOME TAX

CHAPTER 151. LOCAL EARNED INCOME TAX

GENERAL PROVISIONS

- 151.1. Definitions.
- 151.2. Procedures for filing adjusted declarations of estimated net profits.
- 151.3. Procedures for filing taxable income not subject to withholding.
- 151.4. Refunds.
- 151.5. Publication of a Policy and Procedure Manual.

WITHHOLDING

- 151.11. Registration of employers.
- 151.12. Voluntary withholding for resident employees employed outside of a tax collection district.
- 151.13. Elective filing and remittance by multiwork location employers.

TAX OFFICER

- 151.21. Mandatory education for tax officers.
- 151.22. Minimum number of persons required to receive mandatory education and meet the qualifications and requirements for tax officers.
- 151.23. Duties of a tax collection committee in selecting a tax officer.
- 151.24. Duties of an appointed tax officer.
- 151.25. Point of contact for a tax collection committee.
- 151.26. Bond amount for tax officers.

MEDIATION

- 151.41. Rules for mediation.

PROCUREMENT

- 151.51. Procurement of goods and services—general rule.

WITHDRAWAL AND ESTABLISHMENT OF A NEW TAX COLLECTION COMMITTEE

- 151.61. Withdrawal and establishment of a new tax collection committee.

GENERAL PROVISIONS

§ 151.1. Definitions.

The following words and terms, when used in this chapter, have the following meanings, unless the context clearly indicates otherwise:

Act—The Local Tax Enabling Act (53 P.S. §§ 6924.101—6924.901).

Out-of-State employer—An employer that does not have a place of business in this Commonwealth.

§ 151.2. Procedures for filing adjusted declarations of estimated net profits.

Under section 502(c)(2)(iv) of the act (53 P.S. § 6924.502(c)(2)(iv)), every taxpayer who has filed the declaration of taxpayer's estimated net profits required under section 502(c) of the act and who anticipates additional net profits not previously declared or has overestimated anticipated net profits shall file, on or before April 15 of the current year, June 15 of the current year, September 15 of the current year or December 31 of the current year, whichever date next follows the date on which the taxpayer first anticipates the change in anticipated net profits, an adjusted declaration of estimated net profits and pay to the resident tax officer on or before the quarterly payment dates that remain after the filing of the adjusted declaration, beginning with the quarterly payment date in which the adjusted declaration is filed, equal installments of the tax due as reported on the adjusted declaration of estimated net profits.

§ 151.3. Procedures for filing taxable income not subject to withholding.

Under section 502(c)(3) of the act (53 P.S. § 6924.502(c)(3)), every taxpayer who receives other taxable income not subject to withholding under section 512(3) of the act (53 P.S. § 6924.512(3)) shall make and file with the resident tax officer a quarterly return on or before April 15 of the current year, June 15 of the current year, September 15 of the current year and January 15 of the succeeding year setting forth the aggregate amount of actual or estimated taxable income not subject to withholding attributable to the taxpayer during the 3-month periods ending March 31 of the current year, June 30 of the current year, September 30 of the current year and December 31 of the current year, respectively, and subject to income tax, together with the source, nature, anticipated frequency and location of the taxable income. Every taxpayer filing a return shall, at the time of filing the return, pay to the resident tax officer the amount of income tax due or estimated to be due. The tax officer may waive the requirement to file a quarterly return and payment of income tax when the taxable income is received on less than a quarterly frequency or is anticipated to be an aggregate amount of less than \$12,000 annually.

§ 151.4. Refunds.

A tax officer shall refund overpayment of taxes to the taxpayer in accordance with 53 Pa.C.S. §§ 8421—8438 (relating to Local Taxpayers Bill of Rights Act).

§ 151.5. Publication of a Policy and Procedure Manual.

The Department will develop and post on its web site a Policy and Procedure Manual. The Department will update the Policy and Procedure Manual on an annual basis. The Department's web site includes a library of standardized forms, reports, notices, returns and schedules developed in consultation with the Department of Revenue to be utilized by the local governments and the regulated community.

WITHHOLDING

§ 151.11. Registration of employers.

(a) Under section 512(1) of the act (53 P.S. § 6924.512(1)), if an employer has a place of business within a tax collection district and employs one or more persons, other than domestic servants, for compensation, the employer shall register with the tax officer for that tax collection district.

(b) An employer shall collect and maintain the information as required under section 512 of the act. On or after January 1, 2012, an employer shall require each new employee to complete a Local Earned Income Taxpayer Residency Certification form as provided by the Department to help identify the political subdivision where an employee is domiciled and employed. Additionally, an employer shall require each current employee who establishes a new address or domicile to complete the Local Earned Income Taxpayer Residency Certification form. The employer shall retain residency information provided by the employee and, upon request, provide this information to the tax officer to reconcile, correct or otherwise confirm the political subdivision information for the employee.

§ 151.12. Voluntary withholding for resident employees employed outside of a tax collection district.

Under section 512 of the act (53 P.S. § 6924.512), an out-of-State employer who employs a resident of this

Commonwealth at a work location outside of this Commonwealth is not required to withhold the local earned income tax. An out-of-State employer may voluntarily agree with the employee to withhold and remit the tax along with the appropriate forms to the tax officer of the tax collection district in which the employee resides.

§ 151.13. Elective filing and remittance by multi-work location employers.

Under section 512(5) of the act (53 P.S. § 6924.512(5)), an employer with more than one place of business in more than one tax collection district may elect to remit the tax withheld from all of its employees in all of its work locations in this Commonwealth for the preceding month and file within 30 days following the end of each month one single combined monthly return as follows:

(1) To be eligible to file combined returns and make combined payments, the employer shall file:

(i) A notice of its intention to file combined returns and make combined payments with the tax officer for each place of employment at least 1 month prior to filing its first combined return or making its first combined payment.

(ii) Its combined return and remit its combined payment electronically on a monthly, rather than quarterly, basis.

(2) An employer with payroll operations located within one tax collection district shall file the combined return and remittance of earned income taxes withheld to the tax officer in that tax collection district. An employer with payroll operations located within more than one tax collection district shall file the combined return and remittance of earned income taxes withheld to the tax officer of any tax collection district in which any of the employer's payroll operations are located. If the tax officer declines in writing to receive the combined filing, the employer may choose to file a combined return with any tax officer in a tax collection district where the employer maintains a place of business employing one or more employees.

(3) An eligible employer's election to file combined returns and make combined payments does not alter an employee's workplace for purposes of nonresident tax liability.

(4) An employer may not select a tax officer to receive combined tax returns and remittances more frequently than on a tax year basis. The selection of a tax officer shall be made at the time of filing the tax return.

(5) If an employer outsources payroll functions to a payroll processing company, the employer's place of business that forwards payroll data to the company is deemed the employer's payroll operations location. The location of the payroll processing company is not the employer's payroll operations location.

TAX OFFICER

§ 151.21. Mandatory education for tax officers.

(a) *Initial certification.* Persons and entities seeking appointment as tax officers shall take and achieve a passing grade on the initial certification exam given by or on behalf of the Department.

(b) *Continuing certification.* Persons and entities seeking to maintain appointments as tax officers shall take and achieve a passing grade on the annual continuing certification exam given by or on behalf of the Department.

§ 151.22. Minimum number of persons required to receive mandatory education and meet the qualifications and requirements for tax officers.

A tax officer or a person or entity seeking appointment as a tax officer shall designate at least one person for every five counties for which the tax officer has been named a tax officer to satisfy the mandatory education requirements under section 508(e) of the act (53 P.S. § 6924.508(e)) and meet the qualifications and requirements for tax officers under this chapter. For example, if a tax officer has been named tax officer for 20 tax collection districts, the tax officer shall have at least 4 employees who satisfy § 151.21 (relating to mandatory education for tax officers).

§ 151.23. Duties of a tax collection committee in selecting a tax officer.

Before appointing or reappointing a tax officer for any tax collection district, a tax collection committee shall:

(1) Verify that the proposed tax officer meets the following requirements:

(i) Meets or exceeds the qualifications for tax officers in the Department's Policy and Procedure Manual.

(ii) Has provided to the tax collection committee a written statement prepared by an accountant professional verifying that the tax officer operates and exists as a solvent entity.

(iii) Has undergone a SSAE 16 audit (or other fiscal control audit) at least once in the last 2 years.

(iv) Has certified with the tax collection committee that it does not use a third party to process employer or individual taxpayer tax returns.

(v) Has demonstrated timely earned income tax distributions if the tax officer already serves as a tax officer for another tax collection committee.

(vi) Has disclosed in writing any claim, including, but not limited to, litigation filed in either state or Federal court, brought by a municipality, school district, tax collection committee or other tax officer against the tax officer or its insurer regarding the collection or distribution of earned income taxes.

(vii) Meets the requirements of §§ 151.21 and 151.22 (relating to mandatory education for tax officers; and minimum number of persons required to receive mandatory education and meet the qualifications and requirements for tax officers).

(viii) Has not been convicted of a felony involving fraud, extortion or dishonesty in any jurisdiction.

(ix) Has not engaged in conduct which significantly adversely reflects of the proposed tax officer's credibility, honesty or integrity.

(x) Is able to attain the bond required under section 509(d) of the act (53 P.S. § 6924.509(d)).

(2) Receive a minimum of five positive references for the tax officer. The references shall be contacted independently by the tax collection committee and may not be provided by the tax officer.

(3) Conduct at least one onsite visit to the office of the tax officer prior to selecting the tax officer. A minimum of three tax collection committee delegates shall attend the onsite visit.

(4) Include in the agreement between the tax collection committee and the tax officer a termination clause that allows the tax collection committee to terminate the

agreement if the tax officer fails to meet the requirements of this section. The termination clause must provide that the tax collection committee shall terminate the agreement no later than 30 days after it provides written notice to the tax officer that the tax officer has failed to comply with the requirements of this section and the tax officer has failed to cure the noncompliance within the 30-day notice period.

(5) Include in the agreement between the tax collection committee and the tax officer a termination for convenience clause that allows the tax collection committee to terminate the agreement for any reason or for no reason. The clause shall provide that the tax collection committee may terminate the agreement within 60 days of providing written notice to the tax officer.

§ 151.24. Duties of an appointed tax officer.

A tax officer shall notify the Department and all the tax collection committees for which it collects taxes if it fails to continually meet the requirements of §§ 151.21—151.23 (relating to mandatory education for tax officers; minimum number of persons required to receive mandatory education and meet the qualifications and requirements for tax officers; and duties of a tax collection committee in selecting a tax officer). Failure of the tax officer to comply with this section may result in the tax officer losing its certification.

§ 151.25. Point of contact for a tax collection committee.

Each tax collection committee shall identify to the Department a point of contact who is available during normal business hours. The point of contact does not need to be a delegate of the tax collection committee. Each tax collection committee shall provide the point of contact's phone number, e-mail address and physical address. The tax collection committee shall notify the Department if the point of contact changes.

§ 151.26. Bond amount for tax officers.

(a) Section 509(d) of the act (53 P.S. § 6924.509(d)) requires that tax collection committee shall fix the amount of the bond in an amount equal to the maximum amount of taxes that may be held in the possession of the tax officer at any given time or an amount sufficient, in combination with fiscal controls, insurance, and other risk management and loss prevention measures used by the tax collection district, to secure the financial responsibility of the tax officer in accordance with guidelines and the Policy and Procedures Manual adopted by the Department.

(b) When a tax collection committee agrees to a bond amount less than the maximum amount of taxes that may be held in the possession of the tax officer at any given time, the tax collection committee shall do so by resolution. The tax collection committee shall expressly indicate in the resolution the reasons why it has agreed to a lesser bond amount.

MEDIATION

§ 151.41. Rules for mediation.

The following practices and procedures for mediation apply.

(1) One or more affected political subdivisions shall give written notice to the tax collection committee and the Department of the desire to submit the disputed matter to mediation by the Department. Thereafter, the political subdivision, tax collection committee and tax officer shall mediate in accordance with this section.

(i) Only a political subdivision may initiate a mediation request.

(ii) A political subdivision shall send the notice by regular mail.

(iii) The notice must include a statement indicating whether or not the dispute is subject to mandatory mediation. If a dispute involves a 10% or greater deviation from taxes received in the previous tax year, the parties are subject to mandatory mediation. If a dispute involves less than the 10% threshold, the parties may agree to undergo voluntary mediation in accordance with this section.

(iv) The Department will charge a \$500 filing fee for mediation. The fee is not refundable and not subject to appeal. The political subdivision shall pay the fee by check and submit it together with the notice to the Department.

(2) Upon receipt of the notice, the Department will provide a copy of the notice to the tax officer. Within 20 days of the submission of the notice, the political subdivision, tax collection committee and tax officer shall each submit a written statement, not exceeding five pages, to the Department and the affected parties stating their positions as to the disputed and undisputed facts and issues in the case and whether prior settlement negotiations have occurred. The Department may decline to consider any information within a statement filed after the 20-day deadline.

(3) Within 30 days of the Department's receipt of the notice, the Department will determine whether the dispute meets the threshold conditions for mandatory mediation.

(i) If the issue being mediated is the same for more than one political subdivision, the political subdivisions shall combine their notices into one notice, which may not exceed five pages. The \$500 filing fee may be shared by the political subdivisions at their discretion.

(ii) The Department's determination is final and not subject to appeal.

(iii) The Department will provide written notice of its determination to all affected parties within 5 days of its determination. The Department may provide the notice by e-mail, if available.

(4) If the Department determines that the dispute requires mandatory mediation, the Department will turn the matter over to the Pennsylvania Office of General Counsel Dispute Resolution Coordinator within 5 days of the Department's determination. The coordinator will appoint an Office of General Counsel mediator to mediate the dispute. The selection of the mediator is final and not subject to appeal. The mediator will attempt to complete the mediation within 20 days of the appointment, but no later than 30 days following the Department's determination. Except as otherwise provided in this section, the mediation will be conducted under the rules in the Office of General Counsel Mediation Handbook. If the mediator incurs costs or imposes other mediation fees upon the parties, the costs or fees, or both, will be equitably assessed. The assessment is final and not subject to appeal.

(i) The parties shall participate in the mediation in good faith. The parties shall have an official authorized to settle the matter on their behalf available at the mediation. The mediator may require a party that fails to participate in good faith to pay all the costs of the mediation.

(ii) The mediator may request that Department personnel be present for all or a portion of the mediation.

(5) If the Department determines that the dispute involves voluntary mediation, all parties involved in the mediation, including the Department, shall agree to mediate the issue through the coordinator within 5 days of the Department's determination. The coordinator will appoint a mediator to mediate the matter. The selection of the mediator is final and not subject to appeal. The mediator will attempt to complete the mediation within 20 days of the appointment but no later than 30 days following the Department's determination. Except as otherwise provided in this section, the mediation will be conducted under the rules in the Office of General Counsel Mediation Handbook. If the mediator incurs costs or imposes other mediation fees upon the affected parties, the costs or fees, or both, will be equitably assessed. The cost assessment is final and not subject to appeal.

(i) The parties shall participate in the mediation in good faith. The parties shall have an official authorized to settle the matter on their behalf available at the mediation. The mediator may require a party that fails to participate in good faith to pay all the costs of the mediation.

(ii) The mediator may request that Department personnel be present for all or a portion of the mediation.

(6) Mediation sessions are closed to the public and are not subject to the requirements of 65 Pa.C.S. Chapter 7 (relating to Sunshine Act).

(7) Offers or settlements made in a mediation session, excluding the final written settlement agreement, are not admissible as evidence in subsequent judicial or administrative proceedings in accordance with 42 Pa.C.S. § 5949 (relating to confidential mediation communications and documents).

(8) If a settlement is reached during the mediation, the Department will prepare a written settlement agreement and obtain all necessary signatures within 30 days of the agreement of the parties to settle the issue. The settlement agreement is binding upon the parties to the agreement. The settlement agreement is subject to the Right-to-Know Law (65 P.S. §§ 67.101—67.3104). The agreement is admissible as evidence in subsequent judicial or administrative proceedings in accordance with the Pennsylvania Rules of Court, the Pennsylvania Rules of Evidence and 42 Pa.C.S. § 5949.

(9) If the mediation does not result in a written agreement signed by the parties as provided in paragraph (8), the mediation is deemed unsuccessful unless all parties and the Department agree in writing to extend the mediation. The mediator may determine that the mediation is unsuccessful and terminate the mediation if the parties have not executed a settlement agreement by the ending date of the extension or of any further extension agreed upon by the affected parties and the mediator.

PROCUREMENT

§ 151.51. Procurement of goods and services—general rule.

Tax collection committees shall procure goods and services in accordance with section 1802 of The County Code (16 P.S. § 1802) through competitive sealed bids, unless otherwise specified in this section. References in section 1802 of The County Code to county officials shall be deemed to refer to a designated procurement officer of the tax collection committee.

WITHDRAWAL AND ESTABLISHMENT OF A NEW TAX COLLECTION COMMITTEE

§ 151.61. Withdrawal and establishment of a new tax collection committee.

(a) *Resolution to withdraw.* Under section 505(m) of the act (53 P.S. § 6924.505(m)), a political subdivision governed by a tax collection committee established under section 505(m) of the act may, within the 90-day period ending November 15, 2013, and November 15 every fourth year thereafter, adopt and file with the Department and the tax collection committee a resolution evidencing its desire to withdraw from governance by the tax collection committee as of January 1 of the second succeeding calendar year. If a majority of the governing bodies of the political subdivisions adopt resolutions evidencing a desire to withdraw, a new tax collection committee shall be established in accordance with the following:

(1) The establishment of a new tax collection committee may not alter the geographic boundaries or the political subdivisions of the tax collection district.

(2) The old tax collection committee shall stay in effect through December 31 of the first succeeding calendar year after the November 15 date to adopt resolutions evidencing a desire to withdraw.

(3) The new tax collection committee shall become effective as of January 1 of the second succeeding calendar year after the November 15 date to adopt resolutions evidencing a desire to withdraw.

(4) Other than the timing requirements as provided for in this section, the new tax collection committee shall have all the obligations, duties and powers and be subject to the quorum and voting rights provisions provided for in Chapter 5 of the act (53 P.S. §§ 6924.501—6924.517) and this chapter.

(b) *Delegates.*

(1) The governing body of each political subdivision within the tax collection district that imposed an income tax prior to July 1 of the same year the November 15 date to adopt resolutions evidencing a desire to withdraw occurs shall appoint one voting delegate and one or more alternates to represent the political subdivision on the new tax collection committee by September 15 of the succeeding calendar year after the November 15 date to adopt resolutions evidencing a desire to withdraw. The governing body of each political subdivision that after June 30 of the same year the November 15 date to adopt resolutions evidencing a desire to withdraw occurs imposes an income tax for the first time shall appoint one voting delegate and one or more alternates to represent the political subdivision on the tax collection committee. A voting delegate or alternate shall serve at the pleasure of the governing body of the political subdivision.

(2) The governing body of each political subdivision within the tax collection district that prior to July 1 of the same year the November 15 date to adopt resolutions evidencing a desire to withdraw occurs does not impose an income tax may appoint one nonvoting delegate and one or more alternates to represent the political subdivision on the tax collection committee. If after June 30 of the same year the November 15 date to adopt resolutions evidencing a desire to withdraw occurs the political subdivision imposes an income tax, the nonvoting delegate shall become a voting delegate to represent the political subdivision on the tax collection committee.

(c) *First meeting.* The first meeting of the tax collection committee in the tax collection district shall be on or before May 15 of the year subsequent to the November 15

date to adopt resolutions evidencing a desire to withdraw. The chair of the county commissioners or the chief executive of the county in which the tax collection district is primarily located or the chair's designee shall schedule the first meeting of the tax collection committee and provide, at least 21 days before the meeting, public notice, as required under 65 Pa.C.S. § 703 (relating to definitions), and notice by first class mail by March 15 of the year subsequent to the November 15 date to adopt resolutions evidencing a desire to withdraw to the Department and to the governing body of each political subdivision located in the tax collection district.

(d) *Establishment of tax collection committee.* The chair of the county commissioners or the chair's designee or the chief executive of the county or his designee shall convene the first meeting of the tax collection committee, conduct the meeting and record all votes until a chairperson, vice chairperson and secretary are elected by the tax collection committee. The voting delegates of the tax collection committee shall elect a chairperson and a vice chairperson, each of whom shall be duly appointed voting delegates, and a secretary. The chairperson shall schedule meetings, set the agenda, conduct meetings, record votes and perform other duties as determined by the tax collection committee. The secretary shall maintain the minutes and records of the tax collection committee and provide notices to each delegate and alternate appointed to the tax collection committee.

(e) *Bylaws.* Before July 16 of the year subsequent to the November 15 date to adopt resolutions evidencing a desire to withdraw, the delegates of the new tax collection committee shall adopt bylaws to govern the tax collection committee and notify the Department within 30 days of adoption. The Department will provide sample bylaws to the tax collection committee. The tax collection committee shall provide written notice to each delegate and alternate delegate informing each delegate and alternate delegate that the adoption or amendment of bylaws will be considered at a meeting. The written notice must include copies of the proposed bylaws or amendments. The bylaws for each tax collection committee must include:

(1) Rules of procedure, quorum requirements, voting rights and provisions for managing the affairs of the tax collection committee.

(2) A list of officers, their terms and powers, and a process for their election.

(3) Meetings, including special meetings.

(4) The process for adopting and amending bylaws.

(5) The procedure for the addition of new political subdivisions to the tax collection committee.

(f) *Election of officers.* Upon the election of any new officers, the tax collection committee shall notify the Department within 30 days and shall provide the Department with the name and address of each officer.

(g) *Appeals board.* By September of the year subsequent to the November 15 date to adopt resolutions evidencing a desire to withdraw, the new tax collection committee shall establish an appeals board under section 505(j) of the act and this chapter.

[Pa.B. Doc. No. 16-1306. Filed for public inspection July 29, 2016, 9:00 a.m.]

STATEMENTS OF POLICY

Title 4—ADMINISTRATION

PART II. EXECUTIVE BOARD

[4 PA. CODE CH. 9]

Reorganization of the Department of General Services

The Executive Board approved a reorganization of the Department of General Services effective July 18, 2016.

The organization chart at 46 Pa.B. 4186 (July 30, 2016) is published at the request of the Joint Committee on Documents under 1 Pa. Code § 3.1(a)(9) (relating to contents of *Code*).

(Editor's Note: The Joint Committee on Documents has found organization charts to be general and permanent in nature. This document meets the criteria of 45 Pa.C.S. § 702(7) (relating to contents of Pennsylvania Code) as a document general and permanent in nature which shall be codified in the Pennsylvania Code.)

[Pa.B. Doc. No. 16-1307. Filed for public inspection July 29, 2016, 9:00 a.m.]

PART II. EXECUTIVE BOARD

[4 PA. CODE CH. 9]

Reorganization of the Department of Human Services

The Executive Board approved a reorganization of the Department of Human Services effective July 18, 2016.

The organization chart at 46 Pa.B. 4187 (July 30, 2016) is published at the request of the Joint Committee on Documents under 1 Pa. Code § 3.1(a)(9) (relating to contents of *Code*).

(Editor's Note: The Joint Committee on Documents has found organization charts to be general and permanent in nature. This document meets the criteria of 45 Pa.C.S. § 702(7) (relating to contents of Pennsylvania Code) as a document general and permanent in nature which shall be codified in the Pennsylvania Code.)

[Pa.B. Doc. No. 16-1308. Filed for public inspection July 29, 2016, 9:00 a.m.]

PART II. EXECUTIVE BOARD

[4 PA. CODE CH. 9]

Reorganization of the Department of Revenue

The Executive Board approved a reorganization of the Department of Revenue effective July 18, 2016.

The organization chart at 46 Pa.B. 4188 (July 30, 2016) is published at the request of the Joint Committee on Documents under 1 Pa. Code § 3.1(a)(9) (relating to contents of *Code*).

(Editor's Note: The Joint Committee on Documents has found organization charts to be general and permanent in nature. This document meets the criteria of 45 Pa.C.S. § 702(7) (relating to contents of Pennsylvania Code) as a document general and permanent in nature which shall be codified in the Pennsylvania Code.)

[Pa.B. Doc. No. 16-1309. Filed for public inspection July 29, 2016, 9:00 a.m.]

DEPARTMENT OF GENERAL SERVICES

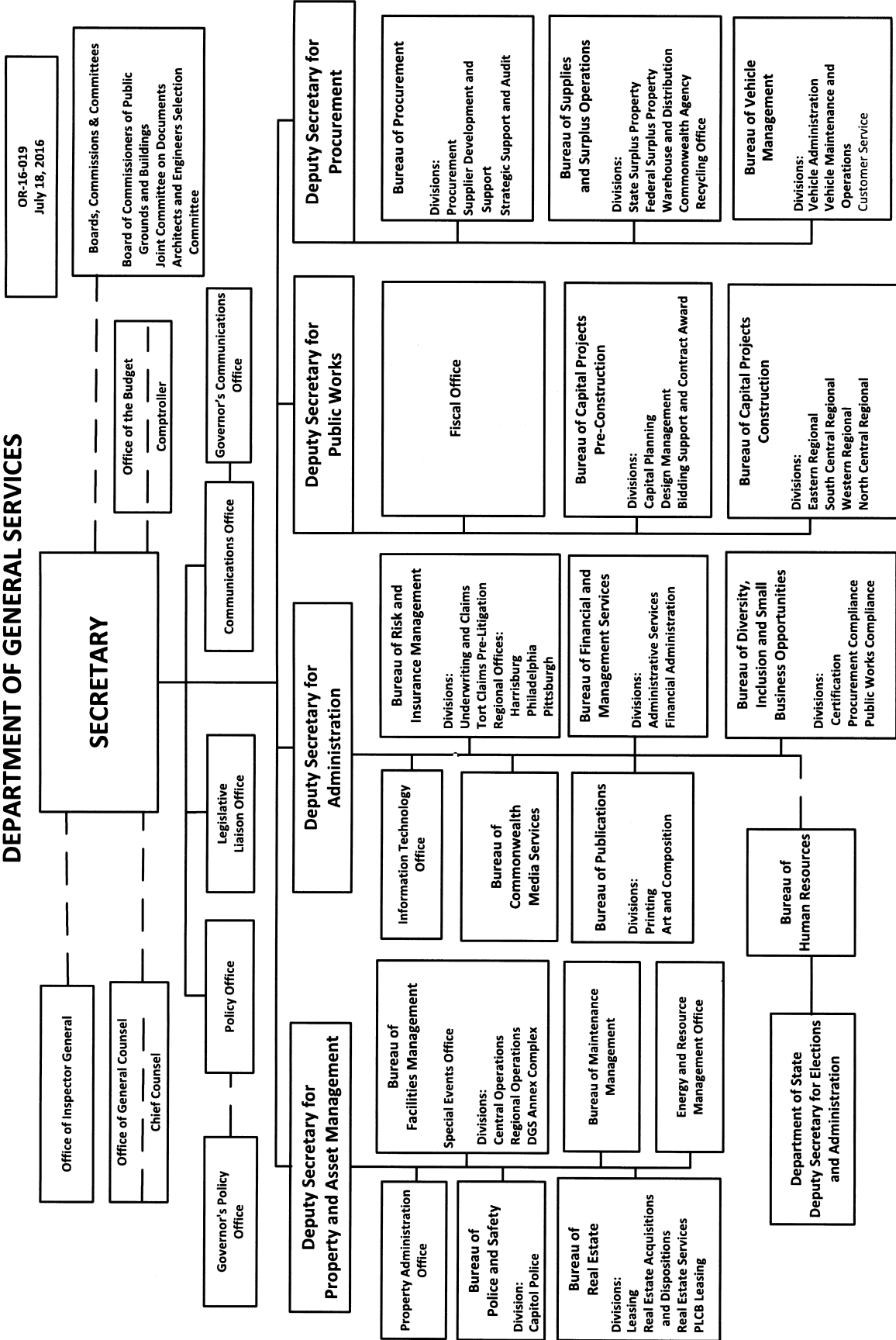

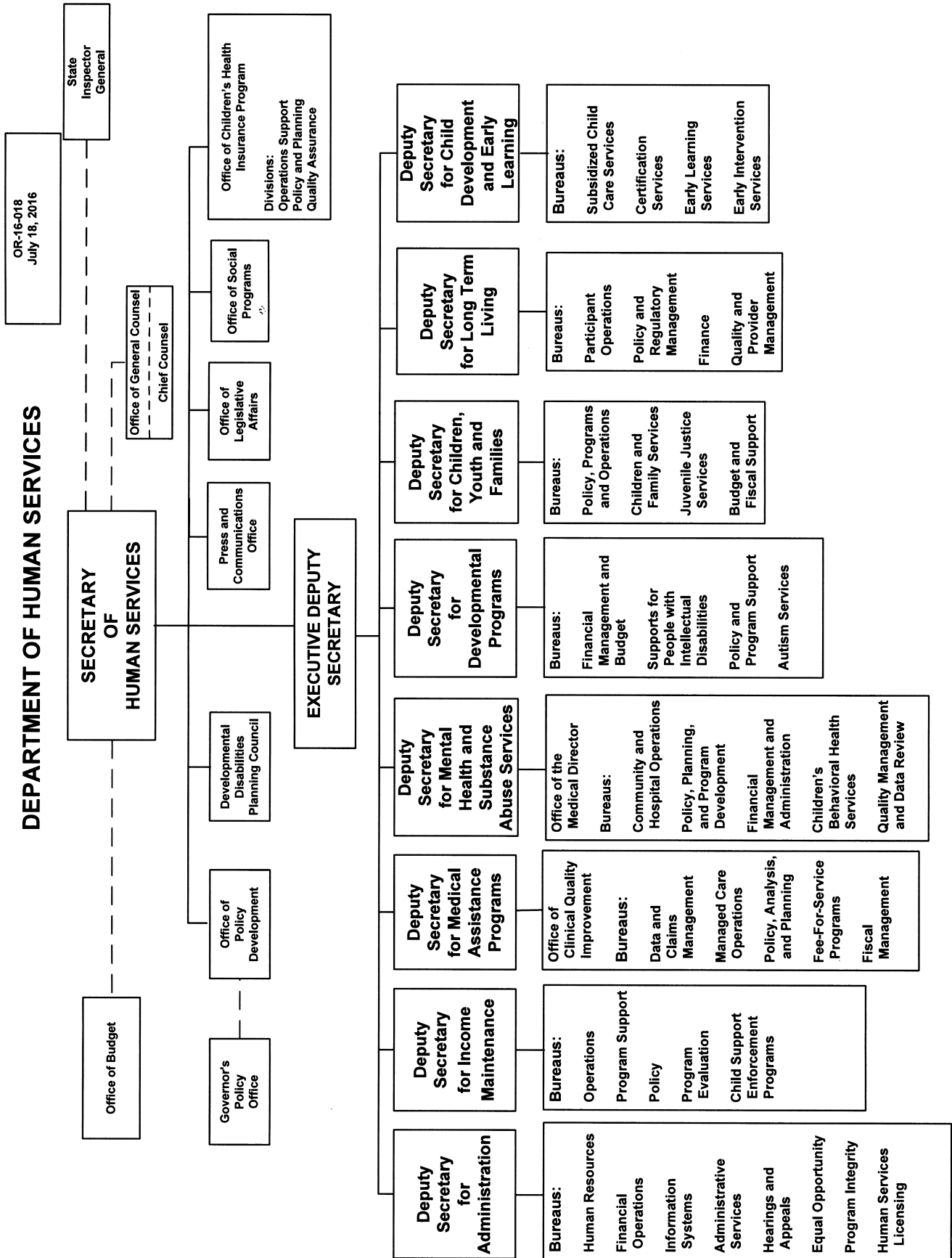

GOVERNOR'S OFFICE
[4 PA. CODE CH. 1]

Executive Orders, Management Directives and Other Issuances of the Directives Management System Indexed for Reference Purposes

The Index of Issuances is being updated to reflect changes since 45 Pa.B. 4236 (August 1, 2015). This amendment adds new issuances, amends and rescinds others. Recipients of publications listed in this index should be kept informed of the status of these publications.

SHARON P. MINNICH,
Secretary of Administration

(Editor's Note: This Index of Issuances is published under 1 Pa. Code § 3.1(a)(9) (relating to contents of Code). This document meets the criteria of 45 Pa.C.S. § 702(7) (relating to contents of *Pennsylvania Code*) as a document general and permanent in nature which shall be codified in the *Pennsylvania Bulletin*.)

This manual provides a complete listing of issuances, specified in Title 4 of the *Pennsylvania Code* § 1.2, from the Governor's Office and from agencies under the Governor's jurisdiction, except proclamations and press releases, that are intended for distribution to two or more agencies following the procedures for publication of issuances in Management Directive 210.1, Directives Management System (http://www.oa.pa.gov/Policies/md/Documents/210_1.pdf).

The manual will be amended to reflect the latest issuances, and published annually in Title 4 of the *Pennsylvania Code* § 1.4 at the end of each fiscal year.

This amendment updates the index for all executive orders, management directives, and manuals issued, amended, and rescinded between July 1, 2015 and June 30, 2016.

Individuals should subscribe to receive e-Alerts to receive notification of published issuances at <http://www.oa.pa.gov/Policies/Pages/default.aspx>. For questions regarding the Directives Management System, contact OA, EB-DMS at ra-eb-dms@state.pa.us.

Office of Administration
 Office of Continuity and Records Information
 Management
 613 North Street
 Room 221, Finance Building
 Harrisburg, PA 17120-0400
www.oa.pa.gov

This manual replaces, in its entirety, Manual 210.3, dated July 6, 2015. This manual includes all new and amended issuances through June 30, 2016.

How to Use Index:

- o Executive orders are by year of issuance.
- o Management directives and manuals are numbered in sequence by category (e.g., Financial Management) and subcategory (e.g., Payroll).
- o All documents preceded by the letter "M" are manuals.
- o Documents that have been rescinded are indicated as rescinded.
- o Amendments are presented as complete documents that incorporate all changes since the last issuance.
- o Revisions which generally affect older issuances are pen and ink changes or replacement pages and affect only those parts of an issuance being changed. Therefore the issuance changed by a revision will be in more than one document because there will be original issuance and any revision.

Fiscal Note: GOV-16-210.3. No fiscal impact; (8) recommends adoption.

Annex A

TITLE 4. ADMINISTRATION
PART I. GOVERNOR'S OFFICE

CHAPTER 1. AGENCY OPERATION AND ORGANIZATION
Subchapter A. DIRECTIVES MANAGEMENT SYSTEM

§ 1.4. Index of Issuances.

<i>Executive Orders</i>	<i>Date of Original or Latest Amendment</i>	<i>Current Revisions</i>
1973-9 Environmental Protection By State Agencies	7/13/1973	
1974-11 Governor's Interdepartmental Council on Seasonal Farmworkers	11/2/1978	
1975-5 Commitment Toward Equal Rights	9/19/1978	
1975-6 Preservation of Historic Resources	5/6/1975	
1977-4 Compliance with Section 504 of the Rehabilitation Act of 1973 (P.L. 93-112)	8/3/1977	
1977-5 Implementation of Act No. 1976-101	9/27/1977	
1978-4 Flood Plain Management	3/1/1978	
1978-9 Public Information Policies and Practices	5/23/1978	
1978-19 Access by Handicapped Individuals to Meeting Locations	12/19/1978	
1979-10 Commonwealth Child Development Committee	7/25/1979	
1979-13 Governor's Office of Policy and Planning	9/18/1979	
1980-3 Life Cycle Costing	2/8/1980	

		<i>Date of Original or Latest Amendment</i>	<i>Current Revisions</i>
<i>Executive Orders</i>			
1980-4	Golden Keystone Discount Card Program	2/27/1980	
1980-5	Task Force on Employment Services to Displaced Homemakers	2/28/1980	
1980-7	Small Business Service Center	2/29/1980	
1980-18	Code of Conduct	5/16/1984.	1—3 (4 Rescinded)
1980-20	Pennsylvania Coastal Zone Management Program	9/22/1980	
1981-3	Scheduling of Bond and Note Issue Sales	1/30/1981	
1981-4	Federal Program Coordination	2/9/1981	
1981-6	Pennsylvania Department of Health Advisory Board of Arthritis	5/22/1981	
1981-13	Governor's Committee on Employment of the Handicapped	10/19/1981	
1984-3	Accounting and Financial Reporting	10/11/1984	
1986-1	Commonwealth Single Audit Coordinator	2/24/1986	
1986-5	Standby Allocations of the Volume Cap Under the Tax Reform Act of 1986	10/2/1986	
1986-7	Liquor Control Board Sunset: Privatization of State Liquor Monopoly; Transfer of Liquor Control Board Functions	12/1/1986	
1987-1	1987 Allocations of the Unified Volume Cap Under the Tax Reform Act of 1986	1/7/1987	
1987-3	Transfer of Waynesburg Youth Development Center to the Department of Corrections	Rescinded by EO2013-02—3/18/2013	
1987-7	State Inspector General	4/6/1987	
1987-8	Pennsylvania Emergency Response Commission	4/20/1987	
1987-9	Allocation of State Low-Income Housing Credit Authority Under the Internal Revenue Code of 1986	4/22/1987	
1987-10	Highway Safety	11/25/1992	
1987-12	Cultural Advisor to the Governor	5/27/1987	
1987-19	Delegation to Department of Environmental Resources in Compliance with Federal Low-Level Radioactive Waste Policy Amendments Act	12/21/1987	
1988-4	Coordination of Food and Nutrition Programs; Appointment of the Advisor to the Governor on Food and Nutrition Programs and the Inter-Agency Council on Food and Nutrition	Rescinded by EO2015-12—9/29/2015	
1988-8	Pennsylvania State Data Center	7/12/1988	
1989-3	Master Leasing Program	3/2/1989	
1989-8	Municipal Waste Reduction and Planning Program	10/17/1989	
1990-1	Municipal Waste Transportation Enforcement Program	3/14/1990	
1990-3	Contractor Responsibility Program	6/29/1990	
1990-4	UNITED STATES BRIG NIAGARA—"Flagship of Pennsylvania"	8/17/1990	
1990-7	Interagency River Island Task Force	10/17/1990 1
1991-5	Environmental Training Partnership	4/22/1991	
1992-1	Records Management	1/8/1992	
1993-2	Civil Disorder and Emergency	4/9/1993	
1993-3	State Land Use Planning—Goals and Objectives for Commonwealth Agencies	8/31/1993	
1993-4	State Center for Health Statistics and Research	10/13/1993	
1994-1	State Commission on National and Community Service	1/28/1994	
1994-2	Governor's Office of PennPORTS	3/29/1994	
1994-4	Governor's Committee on Education Standards and Assessment	5/18/1994	
1994-5	Nursing Home Loan Agency's Authorization to Sell Loans	11/4/1994	
1995-1	Judicial Appointments	2/27/1995	

<i>Executive Orders</i>		<i>Date of Original or Latest Amendment</i>	<i>Current Revisions</i>
1995-2	Drug Policy Planning Coordination	12/19/1997	
1995-4	Monitoring Supplies of Petroleum Products	7/10/1995	
1995-6	Governor’s Community Partnership for Safe Children	9/14/1995	
1995-7	Governor’s Executive Council on Recycling Development and Waste Reduction	10/11/1995	
1995-8	Governor’s Advisory Commission on Public School Finance	10/11/1995	
1995-10	Governor’s Sports and Exposition Facilities Task Force	10/27/1995	
1996-1	Regulatory Review and Promulgation	2/6/1996	
1996-2	Implementation of the IMPACCT Commission Recommendations	4/19/1996	
1996-5	Municipal Waste Facilities Review Program	8/29/1996	
1996-6	Governor’s Advisory Commission on Academic Standards	9/30/1996	
1996-7	Pennsylvania Center for Environmental Education	12/20/1996	
1996-10	State Employee Assistance Program	12/20/1996	
1996-13	Commonwealth of Pennsylvania’s Policy on Substance Abuse in the Workplace	12/20/1996	
1997-1	Governor’s Travel and Tourism Council	3/17/1997	
1997-2	Developmental Disabilities Council	5/30/1997	
1997-5	Governor’s Advisory Council on Physical Fitness and Sports	9/24/1997	
1998-1	Governor’s Green Government Council	3/25/1998	
1998-3	The Pennsylvania Greenways Partnership Commission	8/16/2001	
1999-1	Land Use Planning	1/7/1999	
1999-4	Pennsylvania Justice Network (JNET) Governance Structure	Rescinded by EO2014-02—3/18/2014	
2000-2	Pennsylvania Workforce Investment Board	2/14/2000	
2001-1	Directives Management System	2/13/2001	
2001-2	State Employee Combined Appeal	2/14/2001	
2002-2	Governor’s Task Force on Early Childhood Care and Education	7/15/2002	
2002-4	Prohibition of Sexual Harassment in the Commonwealth	5/3/2002	
2002-5	Disability-Related Policy	5/3/2002	
2002-6	PA Open for Business	6/6/2002	
2002-7	Integrating Mediation Into State Government	6/14/2002	
2002-8	Governor’s Interagency Task Force on Energy	7/18/2002	
2002-13	Proposed Keystone Opportunity Improvement Sub-zones	12/31/2002	
2003-1	Commonwealth’s Health Care Reform Agenda	Rescinded by EO2014-05—7/31/2014	
2003-2	Agricultural Land Preservation Policy	3/20/2003	
2003-4	Workplace Policy for HIV/AIDS	5/5/2003	
2003-5	Upper Delaware Federal Scenic River	6/22/2003	
2003-10	Equal Employment Opportunity	Rescinded by EO2016-04—4/7/2016	
2003-12	Governor’s Cabinet on Children and Families	9/18/2003	
2004-1	Governor’s Invasive Species Council	9/18/2006	
2004-2	Utilization of Commonwealth-Owned and Leased Space	2/18/2004	
2004-3	Pennsylvania Business Tax Reform Commission	3/4/2004	1
2004-4	Anti-Sweatshop Procurement Policy	3/18/2004	
2004-5	Pennsylvania Energy Development Authority	4/8/2004	
2004-6	Minority and Women-Owned Business Opportunities	1/17/2011	

<i>Executive Orders</i>		<i>Date of Original or Latest Amendment</i>	<i>Current Revisions</i>
2004-7	Financial Education and Literacy	4/29/2004	
2004-11	Pennsylvania Election Reform Task Force	12/13/2004	
2004-12	Energy Management and Conservation in Commonwealth Facilities	12/15/2004	
2005-4	Proposed Economic Development District	7/14/2005	
2005-8	Governor's Renewable Agricultural Energy Council	9/20/2005	
2006-2	Contract Compliance	Rescinded by EO2016-05—4/7/2016	
2006-7	Governor's Pandemic Advisory Council	7/27/2006	
2006-8	Contractor Social Responsibility and Offshore Services	9/14/2006	
2006-9	Governor's Cabinet for People with Disabilities—Governor's Advisory Committee for People with Disabilities	11/21/2006	
2006-10	Strategic Development Areas	12/22/2006	
2006-11	Governor's Dog Law Advice Group	12/22/2006	
2007-01	Strategic Development Area, Butler County	4/24/2007	
2007-02	Strategic Development Area, Westmoreland County	4/30/2007	
2007-03	Commonwealth Automotive Fleet Efficiency Initiative	5/9/2007	
2007-04	Office of Health Equity	5/21/2007	
2007-05	Chronic Care Management, Reimbursement and Cost Reduction Commission	5/21/2007	
2007-06	Registered Family Child Care Providers	6/14/2007	
2007-07	Subsidized Child Care Providers Exempt From Certification or Regulation ..	6/14/2007	
2007-08	Strategic Development Area, Lehigh County	9/6/2007	
2007-09	Governor's Advisory Council On Rural Affairs	10/2/2007	
2008-02	Sustainable Water Infrastructure Task Force	4/28/2008	
2008-04	Pennsylvania All-Hazard Incident Management (PA-IMT3)	5/13/2008	
2008-06	Office of Diversity Management	4/15/2010	
2008-07	Early Learning Council	9/11/2008	
2008-08	Early Learning Investment Commission	7/27/2010	
2010-02	Creation of the Commonwealth Health Care Reform Implementation Committee and the Commonwealth Health Care Reform Implementation Advisory Committee	Rescinded by EO2014-05—7/31/2014	
2010-03	Pennsylvania-Produced Agricultural Products Program	9/14/2010	
2010-05	Leasing of State Forest and State Park Land for Oil and Gas Development ..	Rescinded by EO2014-03—5/23/2014	
2011-03	Public Private Partnership	5/3/2011	
2011-04	Pennsylvania eHealth Collaborative	Rescinded by EO2014-05—7/31/2014	
2011-05	Enterprise Information Technology Governance	Rescinded by EO2016-06—4/18/2016	
2011-06	Commonwealth Licensee Tax Responsibility Program	9/15/2011	
2011-07	Pennsylvania Dairy Leadership Council	9/28/2011	
2011-08	Interagency Coordination Advisory Group for Economic Development	10/6/2011	
2011-09	Small Business Procurement Initiative	11/21/2011	
2011-10	Veteran-Owned Small Business Procurement Initiative	12/7/2011	
2011-11	Office of City Receiver—Harrisburg	Terminated 3/1/2014	
2012-02	Governor's Advisory Council for Hunting, Fishing and Conversation	Rescinded by EO2015-13—11/24/2015	
2012-03	Pennsylvania Homeland Security	2/22/2012	

<i>Executive Orders</i>		<i>Date of Original or Latest Amendment</i>	<i>Current Revisions</i>
2012-04	Governor's Innovation Office	Rescinded by EO2015-04—2/5/2015	
2012-05	Commonwealth Continuity of Government	4/30/2012	
2012-06	Pennsylvania Commission for Women	Rescinded by EO2015-09—8/4/2015	
2012-07	Governor's Advisory Commission on Asian American Affairs	Rescinded by EO2015-10—8/4/2015	
2012-08	Governor's Advisory Commission on African American Affairs	Rescinded by EO2015-07—8/4/2015	
2012-09	Sunset Task Force	Terminated 5/11/2013	
2012-10	Governor's Advisory Commission on Latino Affairs	Rescinded by EO2015-08—8/4/2015	
2012-11	Permit Decision Guarantee for the Department of Environmental Protection	7/24/2012	
2012-12	Pennsylvania Military Community Protection Commission	9/17/2012	
2013-01	As Amended—The Pennsylvania Alzheimer's Disease Planning Committee . . .	Terminated 2/7/2014	
2013-02	Rescission of Executive Order 1987-3 Transfer of Waynesburg Youth Development Center to the Department of Corrections	3/18/2013	
2013-03	Governor's Advisory Council on Veterans Services	11/11/2013	
2014-01	Pennsylvania Long-Term Care Commission	Terminated 12/31/2014	
2014-02	Pennsylvania Justice Network (JNET) Governance Structure	3/18/2014	
2014-03	Leasing of State forest and State Park Land for Oil and Gas Development . .	Rescinded by EO2015-03—1/29/2015	
2014-04	Transition Period for the Pennsylvania Health Care Cost Containment Council	7/1/2014	
2014-05	Rescission of: Executive Order 2003-1, Executive Order 2010-02 As Amended, and Executive Order 2011-04	7/31/2014	
2014-06	Interoperable Public Safety and Emergency Communications Governance . . .	12/2/2014	
2015-01	Executive Branch Employee Gift Ban	1/20/2015	
2015-02	Competitive Process for Procurement of Legal Services	1/20/2015	
2015-03	Leasing of State Forest and State Park Land for Oil and Gas Development . .	1/29/2015	
2015-04	Governor's Office of Transformation, Innovation, Management and Efficiency ("GO TIME")	2/5/2015	
2015-05	Participant-Directed Home Care Services	2/27/2015	
2015-06	State Emergency Operations Plan	4/16/2015	
2015-07	Governor's Advisory Commission on African American Affairs	8/4/2015	
2015-08	Governor's Advisory Commission on Latino Affairs	8/4/2015	
2015-09	Pennsylvania Commission for Women	8/4/2015	
2015-10	Governor's Advisory Commission on Asian Pacific American Affairs	8/4/2015	
2015-11	Diversity, Inclusion and Small Business Opportunities in Commonwealth Procurement and in Pennsylvania's Economy	9/23/2015	
2015-12	Coordination of Food and Nutrition Programs; Appointment of the Advisor to the Governor on Food and Nutrition Programs and the Governor's Food Security Partnership	9/29/2015	
2015-13	Governor's Advisory Councils for Hunting, Fishing and Conservation	11/24/2015	
2016-01	Extension of Deadline for Nomination Certificates and Nomination Papers for Special Elections on March 15, 2016	Expired—1/29/2016	
2016-02	Minimum Wage for Employees of the Commonwealth and of Organizations Receiving State Contracts	3/7/2016	

<i>Executive Orders</i>		<i>Date of Original or Latest Amendment</i>	<i>Current Revisions</i>
2016-03	Establishing “Employment First” Policy and Increasing Competitive Integrated Employment for Pennsylvanians with a Disability	3/10/2016	
2016-04	Equal Employment Opportunity	4/7/2016	
2016-05	Contract Compliance	4/7/2016	
2016-06	Enterprise Information Technology Governance	4/18/2016	
2016-07	Open Data, Data Development, and Data Governance	4/18/2016	
<i>Management Directives and Manuals</i>		<i>Date of Original or Latest Amendment</i>	<i>Current Revisions</i>

BUDGET

General

105.1	Allocation and Allotment of Funds for ICS Transactions	10/22/1984
105.2	Contingent Commitments	7/2/1985
105.4	Allocation and Allotment of Funds for Non-ICS Transactions	10/22/1984
105.5	Use of the Determination of Tax-Exempt Category for Capital Projects Form	9/12/1991

Budget Preparation

110.2	Request for Approval of Federal Funds	1/14/1985
110.3	Budgeting and Accounting for Federal Appropriations	5/29/1985

Manuals.

M110.1	2016-17 Budget Instructions	8/14/2015
--------	-----------------------------------	-----------

MANAGEMENT/ADMINISTRATIVE SUPPORT

General

205.4	Delegation of Authority to Sign and Delegation to Authorize SAP Payments .	5/11/2009
205.6	Defense of Suits Against Commonwealth Employees.....	9/30/1986
205.9	Code of Conduct Statement of Financial Interest—Filing	12/11/2013
205.10	Financial Disclosures Required by the Public Official and Employee Ethics Act, 65 Pa.C.S. §§ 1101—1113	12/11/2013
205.12	Financial Disclosures Required of Former Employees by the Public Official and Employee Ethics Act, 65 Pa.C.S. §§ 1101—1113	3/27/2014
205.14	Prohibition of Activities Not Specifically or Directly Connected With the Official Business of the Commonwealth on Commonwealth Property.....	11/21/2011
205.15	Memberships in Associations, Organizations, or Societies	2/9/2006
205.16	Compliance With the Whistleblower Law, Act 1986-169, As Amended	9/17/2014
205.18	Ballot Question Advocacy by Executive Branch Employees, Appointees, and Officials.....	4/11/1988
205.20	Documents and Evidence Relating to Asbestos in Commonwealth Buildings.....	Rescinded/Obsolete 3/20/2013
205.21	Commonwealth Child Care Program	4/8/2013
205.22	Recycling, Waste Reduction and Procurement of Environmentally Preferable Products	9/19/2014
205.23	Submission of Commonwealth Publications to the State Library for Distribution to Other Designated Libraries	7/13/2012
205.24	Display of Flags on Commonwealth Buildings and Grounds	10/12/2011
205.25	Disability-Related Employment Policy	2/13/2009
205.26	The Americans With Disabilities Act of 1990, Title II, Subtitle A, Nondiscrimination in State and Local Government Services.....	7/22/1992
205.27	Implementation of Act 194-1990, Asbestos Occupations Accreditation and Certification Act	8/27/2015
205.31	Pro Bono Publico Legal Services	2/11/1999

<i>Management Directives and Manuals</i>		<i>Date of Original or Latest Amendment</i>	<i>Current Revisions</i>
205.32	Hiring/Contracting Sign Language Interpreters/Transliterators	9/12/2014	
205.33	Workplace Violence	6/16/2014	
205.34	Commonwealth of Pennsylvania Information Technology Acceptable Use Policy	1/22/2016	
205.35	Information Reporting From the Commonwealth's Enterprise SAP Business Information Warehouse System	5/2/2011	
205.36	Right-to-Know Law Compliance.....	3/18/2010	
205.37	Role Assignment, Security, and Internal Control Maintenance	3/25/2013	
205.38	Emergency Evacuation and Safe Assembly.....	1/31/2014	
205.39	Use of Complete Physical Street Addresses For Department of General Services Owned or Administered Buildings	Rescinded/Obsolete	5/30/2014
205.40	Commonwealth Branding	5/15/2012	
205.41	Commonwealth of Pennsylvania Continuity of Operations (COOP) Program ..	2/16/2011	
205.42	Social Media.....	2/6/2012	
205.43	Quality Assurance for Business Productivity Tools.....	6/25/2014	
Management Programs			
210.1	Directives Management System	5/2/2011	
210.4	Central Microfilm Management.....	11/18/2002	
210.5	The Commonwealth of Pennsylvania State Records Management Program ..	7/29/2010	
210.6	Selection, Acquisition and Use of Filing Equipment.....	9/16/2002	
210.8	Micrographics Procedures to be Used in Conjunction With Central Microfilm Management	11/18/2002	
210.11	Acceptance of Imaged Documents	6/16/1997	
210.12	Electronic Commerce Initiatives and Security	12/23/2010	
Manuals.			
M210.1	The Commonwealth of Pennsylvania Employee Records Management Manual	5/20/2010	
M210.3	Index of Issuances	7/6/2015	
M210.4	Forms Management	8/16/1983 1—2
M210.5	Standard (STD) Forms Management	9/15/1998	
M210.6	Publications Management	8/1/1984.....	1
M210.7	State Records Management Manual	6/8/2004	
M210.8	Vital Records Disaster Planning	5/9/1995	
M210.9	The Commonwealth of Pennsylvania General Records Retention and Disposition Schedule	4/4/2016	
Contracts Management			
215.8	Contractor Integrity Provisions for Commonwealth Contracts	1/14/2015	
215.9	Contractor Responsibility Program	10/25/2010	
215.12	Provisions Concerning The Americans With Disabilities Act	10/14/2011	
215.13	Contract Provision for Donation of Excess Prepared Food	10/12/2011	
215.16	Contract Compliance Program	2/24/2015	
Manuals.			
M215.3	Procurement Handbook	5/17/2016	
	(Current publication available at: http://www.dgs.pa.gov)		
Central Services			
220.1	Commonwealth Media Services	1/14/2008	
220.9	Publication Services.....	11/25/2013	
220.11	Preservation of Commonwealth Deeds.....	3/7/2013	

<i>Management Directives and Manuals</i>		<i>Date of Original or Latest Amendment</i>	<i>Current Revisions</i>
Travel and Expenses			
230.6	Travel Expenses of Job Applicants	11/1/2011	
230.7	Remittance of Witness Fees	8/6/2010	
230.10	Commonwealth Travel Policy	11/1/2011—Effective 1/1/2012	
Manual.			
M230.1	Commonwealth Travel Procedures Manual	11/1/2011—Effective 1/1/2012	
Information Technology Management			
240.7	Submission of Changes to the Commonwealth Telephone Directory	8/18/2008	
240.11	Commonwealth Wireless Communication Device Policy	4/11/2012	
240.12	Commonwealth of Pennsylvania Mobile Devices Security Policy	12/29/2008	
245.13	Strategic Direction for Information Technology Investments	2/8/2006	
245.15	Pennsylvania Statewide Radio Network	8/14/2015	
245.16	Pennsylvania Justice Network (JNET) Governance Structure	3/18/2014	
245.18	IT Administrator Acceptable Use, Auditing and Monitoring, Incident Notification, and Response Policies and Procedures	2/7/2006	
245.19	Enterprise Technology Security Council	5/3/2006	
Public Information Programs			
250.1	Notice of Public Meetings	4/25/2016	
Organization and Space Management			
260.1	Reorganization Requests	6/21/2013	
Manual.			
M260.1	Manual For Space Utilization	3/11/2004	
FINANCIAL MANAGEMENT			
General			
305.2	Standard Check Endorsement Procedure	5/22/2009	
305.3	Responsibilities of Comptroller Operations	12/15/2010	
305.4	Payments to Counties	10/3/2012	
305.5	Cash Management	5/22/2009	
305.6	Withholding Payments to Municipalities (Act No. 166 of 1978)	5/1/1997	
305.7	Interest Penalties for Late Payments	3/10/2014	
305.8	Commonwealth Bank Accounts and Special Banking Services	6/11/1997	
305.10	Receipt of Federal Funds by Wire Transfer	1/23/1989	
305.11	Depositing Checks, Money Orders and Cash	4/23/2012	
305.12	Accounting, Reporting, and Cash Management of Federal Grants and Contracts	1/25/1999	
305.15	Processing and Distributing Returned Checks	8/30/1989	
305.16	Lobbying Certification and Disclosure	7/3/2003	
305.19	Identification of Boards, Commissions, Councils, Advisory Committees, and Authorities	2/18/2014	
305.20	Grant Administration	5/26/2000	
305.21	Payments to Local Governments and Other Subrecipients	9/23/2005	
305.22	Commonwealth Licensee Tax Responsibility Program	11/14/2011	
Accounting			
310.1	Fiscal Guidelines for Federal Reimbursement of Disaster Related Expenditures	1/5/1983	
310.3	Encumbering and Lapsing of Appropriations	5/4/1998.....	1
310.9	Purpose and Use of Restricted Receipt and Restricted Revenue Accounts	4/8/2013	

STATEMENTS OF POLICY

<i>Management Directives and Manuals</i>		<i>Date of Original or Latest Amendment</i>	<i>Current Revisions</i>
310.10	Collection, Referral, and Compromise, or Write-Off of Delinquent Claims	11/18/2011	
310.11	Payment and Financial Reporting Requirements for Non-Preferred Appropriations	1/19/1982	1
310.12	Refunding Erroneously Collected Fees and Charges	4/30/1982	
310.13	Responsibilities for Comprehensive Annual Financial Reporting	12/21/2012	
310.14	General Capital Asset and Other Fixed Asset Accounting and Reporting in SAP	2/3/2003	
310.15	Agency Federal ID Numbers	2/22/2016	
310.19	Accounting for Disbursement of Funds for Interagency Agreements, Memorandums of Understanding, and Notifications of Subgrant	10/27/2010	
310.20	Charging Equipment Expenditures to Federal Programs	8/31/1994	
310.23	Commonwealth Purchasing Card Program	4/5/2013	
310.24	Accepting Debit/Credit Cards for Commonwealth Revenues	9/3/2008	
310.25	Transfers of Revenue or Expenses in SAP	1/10/2011	
310.26	Vendor Data Management Unit (VDMU) for Agencies Using SAP	9/18/2009	
310.27	Month-End Closing Processes	12/14/2005	
310.28	Use of One-Time Vendor Records in SAP	6/16/2006	
310.29	Using Value (Service) Date in SAP	6/10/2009	
310.30	Pennsylvania Electronic Payment Program (PEPP)	5/22/2009	
310.31	Purchase Order Receiving, Invoice Processing and Invoice Reconciliation Processes	5/11/2009	
310.32	Voyager Fleet Card Invoice Processing for Agencies Using SAP	7/20/2009	
310.33	Processing Electronic Invoices in SAP	8/21/2009	
310.34	Use of Agency-Level Dun & Bradstreet Data Universal Numbering System (DUNS) Numbers in Applications for Federal Grants and Cooperative Agreements	9/18/2009	
310.36	Identifying, Recording, and Reporting Computer Software as a Capital Asset.	12/10/2009	
310.37	Approving, Monitoring, and Accounting for New Information Technology Application Projects	7/20/2012	
Manuals.			
M310.1	Agency Operated Advancement Accounts	8/11/1999	
M310.2	Definitions of Major and Minor Objects of Expenditures	8/26/1998	1
M310.3	Manual of Accounting	7/17/1996	
Payroll			
315.1	Calculation and Payment of Statutory Salaries	1/3/2011	
315.6	Employees' Requests for State or Federal Income Tax Withholding	5/24/2011	
315.8	Restitution of Overpayments and Collection of Employee Debts	6/16/2014	
315.9	Withholding of Delinquent Local Taxes from Employees' Paychecks	8/30/2011	
315.11	Distribution and Retention of Payroll Deduction Authorization Documents	Rescinded/Obsolete 8/6/2012	
315.13	Payment of Wages, Salary, Employee Benefits, and Travel Expense Reimbursements Due Deceased Employees	2/6/2014	
315.14	Maintenance Charges for Employees Residing or Subsisting in Commonwealth Facilities	10/16/2013	
315.15	Withholding of Pennsylvania Higher Education Assistance Agency Loans from Employee Pay	8/30/2011	
315.16	Payment of Annuitant Medical and Hospital Benefits	6/21/2013	
315.17	Direct Deposit of Pay and Travel Reimbursement	2/11/2013	
315.20	Taxability of the Use of State-Provided Vehicles	5/1/2013	
315.22	Preparation and Filing of Federal Forms 1099 and 1096	1/3/1995	

<i>Management Directives and Manuals</i>		<i>Date of Original or Latest Amendment</i>	<i>Current Revisions</i>
315.25	Pennsylvania Personal Income Tax	11/22/2011	
315.26	Backup Withholding on Missing and/or Incorrect Taxpayer Identification Numbers	1/24/1994.....	1
315.27	Recoupment of Conversion Pay Amounts.....	5/4/1992	
315.28	Taxability of State-Provided Parking	2/1/2011	
Audits			
325.2	Audit Inquiry Relative to Agency Litigation, Claims, and Assessments	12/17/2014	
325.3	Performance of Audit Responsibilities	1/10/2011	
325.5	State Level Single Audit Costs	8/17/2009	
325.6	Auditing Computer-Based Systems	1/10/2011	
325.7	Implementation of the Commonwealth's State-Level Single Audit.....	12/17/2014	
325.8	Remedies for Recipient Noncompliance with Audit Requirements	12/17/2014	
325.9	Processing Audits of Federal Pass-Through Funds.....	12/23/2014	
325.10	Review of Auditor General, Treasury, Legislative Budget and Finance Committee, and Other Audit Reports.....	8/27/2009	
325.11	Evaluating Agency Internal Controls and Financial Risk through Self Assessment	5/17/2012	
325.12	Standards for Internal Controls in Commonwealth Agencies (Effective July 1, 2015)	12/17/2014	
EQUAL EMPLOYMENT OPPORTUNITY (EEO)			
Equal Employment Opportunity Programs			
410.10	Guidelines for Investigating and Resolving Internal Discrimination Complaints	12/5/2012	
410.11	Commonwealth's Equal Employment, Outreach, and Employment Counseling Program	5/8/1997	
Manual.			
M410.3	Guidelines for Equal Employment Opportunity Plans and Programs	12/18/2007	
EMPLOYEE DEVELOPMENT AND UTILIZATION			
General			
505.1	Employee Furlough Policy	2/16/2006	
505.2	Salaried Complement Management and Control	8/7/2014	
505.4	Salaried Complement Control	Rescinded by MD505.2—8/7/2014	
505.7	Personnel Rules	11/9/2010	
505.8	Transmittal of Personnel Action Notifications	Rescinded/Obsolete—1/14/2015	
505.9	Standard Abbreviations for Use With the Compensation Plan and SAP R/3 System	3/11/2004	
505.11	Emergency Assignments of Employees During Emergencies.....	6/17/1998	
505.15	Employee Mobility Information Program.....	4/12/2012	
505.18	Maintenance, Access, and Release of Employee Information	9/23/2014	
505.20	Wage Complement Management and Control	12/27/2011	
505.21	Office Hours	12/21/2015	
505.22	State Employee Assistance Program	4/2/2003	
505.23	Employee Recognition Program	7/31/2012	
505.25	Substance Abuse in the Workplace	11/29/2004	
505.26	HIV/AIDS and Other Bloodborne Infections/Diseases in the Workplace	12/11/2013	
505.27	Worker and Community Right-to-Know.....	5/5/2014	
505.28	Family Care Account Program	8/22/2013	

<i>Management Directives and Manuals</i>		<i>Date of Original or Latest Amendment</i>	<i>Current Revisions</i>
505.30	Prohibition of Sexual Harassment in Commonwealth Work Settings	6/19/2002	1
505.31	Domestic Violence and the Workplace	Rescinded by MD205.33—6/16/2014	
505.32	Governor’s Awards for Excellence	11/17/2010	
505.33	Working From Home During Emergencies Including a Pandemic Influenza Event	8/20/2007	
505.34	Commercial Driver License Drug and Alcohol Testing Requirements	7/25/2013	
Manuals.			
M505.2	Personnel Management Review	7/9/1997	
M505.3	State Employee Assistance Program	11/29/2004	
M505.4	Personnel Records Retention and Disposition Schedule	Rescinded by M210.9—4/4/2016	
M505.5	Commercial Driver License Drug and Alcohol Testing and Related Procedures	7/25/2013	
M505.6	An Agency Guide to Workplace Violence Prevention and Response	6/16/2014	
Employment			
515.2	Transfer of Employees From One Agency to Another	1/20/2016	
515.3	Classified Service Emergency Appointments	9/3/2008	
515.4	Seniority Rights of Commonwealth Employees	7/12/2006	
515.10	Selection and Appointment to Non-Civil Service Positions	2/16/2006	
515.12	Confidential Employees	9/28/2004	
515.15	Identification, Employment, and Education Verification Checks	6/13/1997	
515.16	Appointment to Senior Level Positions	2/14/2006	
515.18	Supplementary Employment	3/7/2013	
515.20	Reemployment of Commonwealth Annuitants	2/22/2016	
515.21	Commonwealth School-to-Work Program	2/14/2006	
Classification			
520.3	Unclassified Codes	7/10/2012	
520.4	Position Classification Post-Audits	11/21/2011	
520.5	Centralized Job Control System	3/25/2013	
520.6	Position Classification	4/15/2013	
520.7	Development and Validation of Job Standards	6/12/2012	
520.8	Pay Action Effective Dates for Changes to Position Classifications and the Commonwealth’s Classification and Compensation Plan	11/2/2012	
520.9	Appointments Above the Minimum	10/21/2014	
520.10	Position Descriptions	10/23/2014	
Pay			
525.4	Temporary Assignment in Higher Classification	5/3/2013	
525.6	Payroll Advances	9/16/2013	
525.11	Dual Employment	2/10/1997	
525.12	Payment of Back Pay Due to Reinstatement of a Separated Employee or Reduction of Disciplinary Suspension	8/9/2012	
525.15	Overtime	2/10/1997	
525.16	Physicians and Related Occupations Quality Assurance Program	2/14/2006	
525.17	Internal Revenue Service Levies on Wages, Salary, and Other Income or Payments	6/28/1991	
525.20	Implementation & Maintenance of Local Service Tax	10/10/2008	

<i>Management Directives and Manuals</i>		<i>Date of Original or Latest Amendment</i>	<i>Current Revisions</i>
Benefits			
530.1	Agency Benefit Coordinators	6/29/2015	
530.2	Sick Leave Without Pay, Parental Leave Without Pay, and Family Care Leave Without Pay	Rescinded/Obsolete	8/14/2013
530.4	State Paid Benefits While on Sick, Parental, or Family Care Leave Without Pay	Rescinded/Obsolete	8/14/2013
530.8	Motor Vehicle Financial Responsibility Law	4/25/2014	
530.9	Social Security Records	1/12/2015	
530.10	Administrative Leave to Compete in International and World Championships	7/20/2010	
530.11	Benefit Rights of Permanent and Temporary Employees	7/25/2006	
530.15	Disability Benefits, Related Pay Status Options, and Retired Employee Health Program (REHP) Effective Dates	Rescinded by MD530.24—	7/25/2013
530.17	Partial and Full Day Closings of State Offices	5/25/2010	
530.18	Benefit Rights of Furloughed Employees	5/10/2016	
530.20	State Paid Benefits While on Cyclical Leave Without Pay	Rescinded/Obsolete	9/21/2012
530.21	Paid Absence for Blood Donation	4/8/2010	
530.22	Unemployment Compensation, Noncovered Employment—"Major Nontenured Policymaking or Advisory Positions"	11/20/1996	
530.23	State Employee Combined Appeal	10/21/2014	
530.24	Retired Employees Health Program	7/25/2013	
530.26	Military Leaves of Absence	9/3/2008	
530.27	Leave Related Policies for Employees Excluded From Earning Leave and Leave Service Credit	2/7/1997	
530.28	Pennsylvania Employees Benefit Trust Fund (PEBTF)	Rescinded/Obsolete	9/20/2012
530.29	Commuter Benefits Program	5/20/2009	
530.30	Sick, Parental and Family Care Absence, Military Exigency Absence and Military Caregiver Absence Policy	12/11/2013	
530.31	Workplace Safety and Health Program	1/2/2013	
530.32	Group Life Insurance Program	9/19/2013	
Manuals.			
M530.2	Injury Leave Manual	2/2/2016	
M530.3	Group Life Insurance Program Manual	9/19/2013	
M530.7	Absence Program	4/23/2009	
M530.9	Unemployment Compensation Insurance	12/7/1998	
M530.15	Pennsylvania State Police Administrative Manual Health Benefits Program .	7/20/2010	
M530.16	Temporary Clerical Pool Agency User Manual	10/1/1999	
M530.17	Temporary Clerical Pool Employee Handbook	10/1/1999	
M530.21	State Employee Combined Appeal Procedures Manual	10/21/2014	
Training			
535.1	Employee Training and Development	5/1/2015	
535.2	Physicians and Related Occupations Specialty Board Certification Payments	2/21/2006	
535.3	Out-Service Training	11/16/1999	
535.4	Use of State Work Program Trainee, County Work Program Trainee, Public Services Trainee and County Public Services Trainee Classes	7/19/2012	
535.5	Use of Trainee Classes in the Classified Service	10/8/2004	
535.6	Commonwealth Management Development Program	2/9/2000	

STATEMENTS OF POLICY

4201

<i>Management Directives and Manuals</i>		<i>Date of Original or Latest Amendment</i>	<i>Current Revisions</i>
535.7	Annual Agency Training Plan and Report	7/8/1999	
535.9	Physical and Information Security Awareness Training	10/3/2006	
Performance Evaluations			
540.7	Performance Management Program	5/2/2011	
Retirement			
570.1	Mandatory Membership in the State Employees' Retirement System	4/7/2014	
570.5	Employer Contributions Required on the Purchase of Previously Uncredited State Service	4/7/2014	
570.6	Optional Membership in State Employees' Retirement System	4/7/2014	
570.8	Reinstatement of Terminated Employees Into the State Employees' Retirement System.....	4/7/2014	
570.9	Reinstatement of Furloughed or Otherwise Terminated and Reemployed Employees in the State Employees' Retirement System	4/7/2014	
570.11	Amending Data in Retirement and Personnel/Payroll System and Collecting Arrears Balances	4/7/2014	
570.12	Furloughed State Employees Retirement System Members' Right to Earn Interest on Member Contributions	4/7/2014	
570.13	State Employees' Retirement System, Regional Counseling Centers	4/7/2014	
570.14	Deferred Compensation Program	4/7/2014	
570.15	Reporting Potential Public Employee Pension Forfeiture Crimes to the State Employees' Retirement System	4/7/2014	
570.16	State Employees' Retirement System, Duties of Departments and Agencies ..	4/7/2014	
Civil Service			
580.2	Civil Service Availability Survey/Interview Notice	6/20/2014	
580.6	Tabulation of Classified Service Employees	6/16/2006	
580.8	Classified Service Probationary Periods.....	6/14/2013	
580.10	Conducting Interviews for Classified Service Positions	8/15/2013	
580.11	Documentation of Classified Service Personnel Actions	6/27/2006	
580.12	Recruitment for Classified Service Positions	3/28/2007	
580.13*	Report of Personnel Transactions for Non-State Employees	9/16/2011	
580.15	Selective Certification of Classified Service Eligibles.....	4/11/2012	
580.16	Provisional Employment in the Classified Service	11/16/2006	
580.18	Pennsylvania Residency Requirements for the Classified Service	8/31/2011	
580.19	Promotion in the Classified Service Without Examination.....	8/31/2009	
580.21	Veterans' Preference on Classified Service Employment Certifications	2/16/2011	
580.23	Resignation From and Reinstatement to the Classified Service	7/22/2013	
580.24	Promotion of Employees in Unskilled Positions Into the Classified Service ...	9/14/2006	
580.25	Political Activities of Classified Service Employees	10/7/2011	
580.26	Transfer or Reassignment of Classified Service Employees	6/29/2010	
580.27	Limited Appointments to Positions Exempted from the Classified Service Pursuant to Section 3(c)(4), Civil Service Act	10/28/2009	
580.28	Reallocation to a Lower Class in the Classified Service	3/30/2011	
580.30	Civil Service Leave of Absence and Return Rights	9/7/2010	
580.31	Classified Service Temporary Appointments	8/14/2006	

<i>Management Directives and Manuals</i>		<i>Date of Original or Latest Amendment</i>	<i>Current Revisions</i>
*Special Distribution			
580.32	Substitute Employment in the Classified Service	10/24/2006	
580.33	Reproductions of Documents for Classified Service Personnel Actions	4/30/2009	
580.34	Removal of Eligibles for Certification or Appointment in the Classified Service	6/20/2014	
580.35	Employees Placed in the Classified Service by Position Reallocation	8/29/2011	
580.37	Promotion by Appointment and Temporary Higher-Level Assignment of Unclassified Service Employees into the Classified Service	7/26/2012	
580.38	Use of Intern Job Titles in the Classified Service	10/8/2004	
Manuals.			
M580.1	Certification of Eligibles for the Classified Service	Rescinded/Obsolete	6/30/2014
M580.2	Furlough of Classified Service Employees Not Covered by Labor Agreements	5/16/2014	
Labor Relations			
590.1	Labor Relations	11/27/2007	
590.2	Confidential Positions and Employees	3/8/2006	
590.3	Deduction of Union Dues/Fair Share Fees	5/22/2006	
590.5	Guidelines to be Followed During Legal or Illegal Strikes	5/25/2006	
590.7	Labor Relations—Grievance Administration	6/8/2006	
590.8	Classification Grievance Processing	7/9/2012	
SUPPLIES, SERVICES, AND EQUIPMENT			
Supplies and Equipment Acquisition/Disposition			
Automotive Services			
615.1	Commonwealth Temporary Transportation Vehicles	2/27/2013	
615.15	Vehicle Parking License Agreements	10/26/2006	
615.16	Commonwealth Fleet Policy	11/10/2011	
Manuals.			
M615.3	Commonwealth Fleet Procedures Manual	11/10/2011	
Commodity Standards			
620.1	Coal Sampling and Reporting	10/4/2005	
Buildings, Property, and Real Estate			
625.1	Repairs, Alterations, and Improvements to Commonwealth Buildings Under the Direct Supervision of the Department of General Services	10/4/2004	
625.2	Inventory of Commonwealth Real Property	9/16/2008	
625.3	Moving Employee Household Goods and Commonwealth Property	3/14/1996	
625.4	Enforcement of Fire and Panic Regulations	3/27/1991	
625.5	Reporting Surplus Real Property	5/6/1996	
625.6	Leasehold Improvements	5/1/2009	
625.7	Use of Form STD-291, Request for Lease Action and Budget Approval	11/6/1997	
625.8	Contracting for Bargaining Unit Work	12/25/1994	
625.9	Payment of Contractors and Design Professionals for Agency-Funded Construction Projects Undertaken by the Department of General Services ..	Rescinded by MD310.9—4/8/2013	
625.10	Card Reader and Emergency Response Access to Certain Capitol Complex Buildings and Other State Office Buildings	6/2/2014	
Bonds and Insurance			
630.1	Agency Insurance Coordinators	Rescinded/Obsolete	2/7/2013
630.2	Reporting of Employee Liability Claims	5/15/2013	

*Management
Directives
and
Manuals*

*Date of
Original
or Latest
Amendment*

*Current
Revisions*

COMMONWEALTH PROGRAMS

Protection and Safety

720.2	Wage Standards Picketing.....	2/3/1977
720.4	Safety and Loss Prevention Program	Rescinded/Obsolete 2/7/2013
720.5	Energy Conservation and Electrical Devices in Commonwealth-Owned or Leased Buildings	7/25/2008
720.6	Call Trace Procedures for Threatening, Harassing, and Nuisance Telephone Calls	4/25/2016
720.7	Bomb Threats and Suspicious Packages	7/29/2010

[Pa.B. Doc. No. 16-1310. Filed for public inspection July 29, 2016, 9:00 a.m.]



NOTICES

DELAWARE RIVER BASIN COMMISSION

Public Hearing and Business Meeting

The Delaware River Basin Commission (Commission) will hold a public hearing on Wednesday, August 10, 2016, at the Washington Crossing Historic Park Visitor Center, 1112 River Road, Washington Crossing, PA. A business meeting will be held on Wednesday, September 14, 2016, at the Historic Hotel Bethlehem, 437 Main Street, Bethlehem, PA. The hearing and business meeting are open to the public.

Public hearing. The public hearing on August 10, 2016, will begin at 1:30 p.m. Hearing items will include draft dockets for the withdrawals, discharges and other water-related projects subject to the Commission's review.

Written comments on matters scheduled for hearing on August 10, 2016, will be accepted through 5 p.m. on August 11, 2016. After the hearing on all scheduled matters has been completed, and as time allows, an opportunity for open public comment will also be provided.

The public is advised to check the Commission's web site periodically prior to the hearing date, as items scheduled for hearing may be postponed if additional time is deemed necessary to complete the Commission's review, and items may be added up to 10 days prior to the hearing date. In reviewing docket descriptions, the public is also asked to be aware that project details commonly change in the course of the Commission's review, which is ongoing.

1. *Pennsylvania American Water Company, D-1966-100 CP-2.* An application to renew the approval of an existing surface water withdrawal (SWWD) and approve an allocation of up to 540 million gallons per month (mgm) to supply the applicant's public water supply from an existing surface water intake on the Schuylkill River. The project intake is located in the Schuylkill River Watershed in the Borough of Norristown, Montgomery County, PA.

2. *Paulsboro Refining Company, LLC, D-1969-195-3.* An application to renew the approval of the existing Paulsboro Refining Company industrial wastewater treatment plant (IWTP), formerly known as the Valero Refining Company IWTP, and its discharge. The IWTP has an average annual design flow of 9.19 million gallons per day (mgd) and a hydraulic design capacity of 15.84 mgd. The IWTP will continue to discharge treated industrial wastewater effluent to Water Quality Zone 4 of the Delaware River at River Mile 87.7, in the Borough of Paulsboro, Gloucester County, NJ.

3. *Saputo Dairy Foods USA, LLC, D-1972-146-2.* An application to approve a change in ownership of a previously approved groundwater supply project and to renew the approval of an allocation of up to 29 mgm from existing Wells Nos. 1—4 for industrial cooling, industrial processes and potable supply at an existing dairy processing manufacturing facility now owned by the applicant. The wells are completed in unconsolidated sand and gravel in the West Branch Delaware River Watershed in the Town of Delhi, Delaware County, NY within the drainage area of the section of the main stem Delaware

River known as the Upper Delaware, which the Commission has classified as Special Protection Waters.

4. *Boyertown Borough, D-1973-199 CP-4.* An application to renew the approval of the applicant's existing 0.75 mgd wastewater treatment plant (WWTP) and its discharge. The WWTP will continue to discharge to Swamp Creek, which is a tributary of Perkiomen Creek, which is a tributary of the Schuylkill River, River Mile 92.47—32.3—12.9—11.9 (Delaware River—Schuylkill River—Perkiomen Creek—Swamp Creek) in Douglass Township, Montgomery County, PA.

5. *Ambler Borough, D-1975-016 CP-4.* An application to renew the approval of the applicant's existing 8.0 mgd WWTP and its discharge. The WWTP has an average annual flow of 6.5 mgd. The WWTP will continue to discharge treated effluent to Wissahickon Creek, which is a tributary of the Schuylkill River, at River Mile 92.5—12.8—12.7 (Delaware River—Schuylkill River—Wissahickon Creek) by Outfall No. 001 in Upper Dublin Township, Montgomery County, PA.

6. *Calpine Corporation, D-1981-020 CP-2.* An application to renew the approval of the existing discharge of up to 870.2 mgd of noncooling contact water (NCCW), intake screen backwash, and boiler and cooling tower blowdown from the docket holder's Edgemoor Energy Center and Hay Road Energy Center power generation facilities. The 710-megawatt Edgemoor Energy Center is fueled by natural gas or oil and consists of three boiler/turbine units. The 1,100-megawatt Hay Road Energy Center facility is fueled by natural gas and consists of six combustion turbines and heat recovery steam generating units and two steam turbine units. The facilities will continue to discharge by three existing outfalls to Water Quality Zone 5 of the Delaware River at River Mile 72.8, in the City of Wilmington, New Castle County, DE.

7. *Paunacussing Founders, Inc., D-1996-042-3.* An application to renew the approval of an existing groundwater and SWWD of up to 6.2 mgm to irrigate the applicant's Lookaway Golf Course from existing Wells Nos. PW-2 and PW-3 and an existing, off-stream constructed pond. Wells Nos. PW-2 and PW-3 are completed in the Brunswick Formation. The requested allocation is not an increase from the previous allocation. The project is located in the Commission's designated Ground Water Protected Area (GWPA) in the Mill Creek Watershed in Buckingham Township, Bucks County, PA.

8. *Easton Suburban Water Authority, D-1999-062 CP-2.* An application to renew the approval of an existing SWWD to supply the applicant's public water supply distribution system and to approve a decrease in withdrawal allocation from 13.0 mgd (403 mgm) to 10.42 mgd (323 mgm) from an existing intake on the Delaware River. The requested allocation is not an increase from the previous allocation. The project is located in the Delaware River Watershed in the City of Easton, Northampton County, PA within the drainage area of the section of the main stem Delaware River known as the Lower Delaware, which the Commission has classified as Special Protection Waters.

9. *Calpine Corporation, D-2000-012 CP-2.* An application to renew the approval to withdraw up to 8,763.7 mgm of surface water from the Pumphouse 2 Intake and up to 18,404.7 mgm of surface water from the Pumphouse 3 Intake from the Delaware River (total combined allocation of 27,168.4 mgm) for noncontact cooling, cooling

tower makeup, fire suppression and intake screen backwashing at the existing Edge Moor and Hay Road Energy Centers. The allocation provided by this docket is based on the maximum water demands of the facility with all circulating, service water, fire suppression and intake screen backwash pumps in operation and represents a decrease from the allocation of 34,100 mgm (33,000 million gallons per 30 days) approved in the previous docket. This docket also updates project information and consolidates several previous Commission approvals into a single docket. The facility is located in the City of Wilmington, New Castle County, DE, and the intakes withdraw water at approximately River Mile 72.1 in Delaware River Water Quality Zone 5.

10. *Upper Hanover Authority, D-2001-061 CP-4.* An application to renew the approval of the applicant's existing 0.4 mgd WWTP and its discharge. The WWTP will continue to discharge to Macoby Creek at River Mile 92.47—32.3—19.5—5.3 (Delaware River—Schuylkill River—Perkiomen Creek—Macoby Creek) located in Upper Hanover Township, Montgomery County, PA.

11. *Aqua Pennsylvania Wastewater, Inc., D-2002-042-4.* An application to renew the approval of the applicant's existing 0.6 mgd White Haven WWTP and its discharge. The WWTP will continue to discharge treated wastewater effluent to the Lehigh River at River Mile 183.7—71.9 (Delaware River—Lehigh River) within the drainage area of the section of the main stem Delaware River known as the Lower Delaware, which the Commission has classified as Special Protection Waters, in White Haven Borough, Luzerne County, PA.

12. *Artesian Water Company, D-2003-022 CP-4.* An application to renew the approval of an existing import project of up to 0.369 mgd from the Chesapeake Bay Basin from the Choptank and Bethel Church Wellfields to supply water to the applicant's public water supply system. The application also requested to renew the approval to withdraw up to 150 mgm of groundwater from 26 groundwater sources. The requested allocation is not an increase from the previous allocation. The project's existing groundwater withdrawals (GWD) are approved by the Delaware Department of Natural Resources and Environmental Control (DNREC) and will continue to be regulated by DNREC in accordance with the Administrative Agreement between the Commission and the State of Delaware. The water supply system and wellfields are located in New Castle County, DE.

13. *Aqua Pennsylvania, Inc., D-2003-033 CP-2.* An application to renew the approval of an existing GWD of up to 24.13 mgm from 14 existing wells including one replacement well and up to 15.5 mgm of water from an existing interconnection with Downingtown Municipal Water Authority for continued use in the docket holder's interconnected UGS North and Honey Brook public water systems. This docket consolidates and combines the total allocations contained in two separate Commission approvals issued for the two systems with no increase in the total allocations previously approved by these dockets. The wells are completed in felsic gneiss, intermediate gneiss and graphitic gneiss within the West Branch Brandywine and East Branch Brandywine watersheds, in East Brandywine, West Brandywine and Honey Brook townships, Chester County, PA.

14. *Buck Hill Falls Company, D-2009-001 CP-3.* An application to renew the approval of the applicant's existing 0.20 mgd WWTP and its discharge. Treated effluent will continue to be discharged to Buck Hill Creek at River Mile 213.00—21.11—0.50 (Delaware River—

Brodhead Creek—Buck Hill Creek) within the drainage area of the section of the main stem Delaware River known as the Middle Delaware, which the Commission has classified as Special Protection Waters, in Barrett Township, Monroe County, PA.

15. *Wallenpaupack School District, D-2009-026 CP-3.* An application to renew the approval of the existing 0.04 mgd Wallenpaupack Area School District High School WWTP and its discharge. The WWTP will continue to discharge to Lake Wallenpaupack on the Wallenpaupack Creek, which is a tributary of the Lackawaxen River, at River Mile 277.7—15.8—1.4—0.2 (Delaware River—Lackawaxen River—Wallenpaupack Creek—Lake Wallenpaupack) within the drainage area of the section of the main stem Delaware River known as the Upper Delaware, which the Commission has classified as Special Protection Waters, located in Palmyra Township, Pike County, PA.

16. *Tobyhanna Army Depot, D-1987-057 CP-4.* An application to approve new Wells 7—10 for inclusion in the applicant's public water supply system and to renew the approval of an existing GWD of up to 20.66 mgm from four new and two existing wells. The new wells will be replacing Wells 1, 3, 4 and 5, which were previously approved to supply groundwater to the applicant's system. The requested allocation is not an increase from the previous allocation. The project wells are located in the Poplar Gap Member of the Catskill Formation in the Tobyhanna Creek Watershed, within the drainage area of the section of the main stem Delaware River known as the Lower Delaware, which the Commission has classified as Special Protection Waters, in Coolbaugh Township, Monroe County, PA.

17. *Giorgio Foods, Inc., D-1988-043-5.* An application to upgrade the docket holder's existing 0.5 mgd IWTP, consisting of replacing the existing sand filter with new cloth media filters and the existing chlorination/dechlorination disinfection system with ultraviolet light disinfection. The IWTP will remain at 0.50 mgd and continue to discharge treated effluent to Willow Creek, a tributary of Maiden Creek, which is a tributary of the Schuylkill River, at River Mile 92.47—86.7—0.6—2.4 (Delaware River—Schuylkill River—Maiden Creek—Willow Creek) in Maidencreek Township, Berks County, PA.

18. *Johnson Matthey, Inc., D-1999-038-4.* An application to renew approval of the applicant's existing 0.08 mgd IWTP and its discharge. The applicant also renewed a total dissolved solids determination and IWTP effluent limit of 20,000 milligrams per liter (mg/l) (monthly average) and 40,000 mg/l (daily maximum). The project IWTP will continue to discharge to the Schuylkill River by the Matsunk Creek culvert at River Mile 92.47—21.5 (Delaware River—Schuylkill River) in Upper Merion Township, Montgomery County, PA.

19. *ABB, Inc., D-1986-069-2.* An application for approval of the discharge of remediation water from the existing 0.108 mgd groundwater treatment plant (GTP), as well as the withdrawal of up to 3.348 mgm of groundwater from existing Wells Nos. W-1, W-2 and W-7. The project wells are completed in the Stockton Formation. The GTP discharges to an unnamed tributary (UNT) of the Pennypack Creek by Outfall No. 1 at River Mile 109.75—19.7—1.8 (Delaware River—Pennypack Creek—UNT of the Pennypack Creek). The facility is located in the Commission's designated GWPA in the Pennypack Creek Watershed in Warminster Township, Bucks County, PA.

Public meeting. The public business meeting on September 14, 2016, will begin at 10:30 a.m. and will include: adoption of the minutes of the Commission's June 15, 2016, business meeting, announcements of upcoming meetings and events; a report on hydrologic conditions, reports by the Executive Director and the Commission's General Counsel; and consideration of any items for which a hearing has been completed or is not required.

After all scheduled business has been completed and as time allows, the meeting will also include up to 1 hour of open public comment.

There will be no opportunity for additional public comment for the record at the September 14, 2016, business meeting on items for which a hearing was completed on August 10, 2016, or a previous date. Commission consideration on September 14, 2016, of items for which the public hearing is closed may result in approval of the item (by docket or resolution) as proposed, approval with changes, denial or deferral. When the Commissioners defer an action, they may announce an additional period for written comment on the item, with or without an additional hearing date, or they may take additional time to consider the input they have already received without requesting further public input. Any deferred items will be considered for action at a public meeting of the Commission on a future date.

Advance sign-up for oral comment. Individuals who wish to comment on the record during the public hearing on August 10, 2016, or to address the Commissioners informally during the open public comment portion of the meeting on either August 10, 2016, or September 14,

2016, as time allows, are asked to sign up in advance by contacting Paula Schmitt, paula.schmitt@drbc.nj.gov.

Addresses for written comment. Written comment on items scheduled for hearing may be delivered by hand at the public hearing or by hand, United States Mail or private carrier to the Commission Secretary, P.O. Box 7360, 25 State Police Drive, West Trenton, NJ 08628, fax (609) 883-9522 or e-mail (preferred) paula.schmitt@drbc.nj.gov. If submitted by e-mail, written comments on a docket should also be sent to David Kovach, Manager, Project Review Section, david.kovach@drbc.nj.gov.

Accommodations for special needs. Individuals in need of an accommodation as provided for in the Americans with Disabilities Act who wish to attend the informational meeting, conference session or hearings should contact the Commission Secretary directly at (609) 883-9500, Ext. 203 or through the Telecommunications Relay Services at 711 to discuss how the Commission can accommodate their needs.

Additional information, contacts. Additional public records relating to hearing items may be examined at the Commission's offices by appointment by contacting Carol Adamovic at (609) 883-9500, Ext. 249. For other questions concerning hearing items, contact Judith Scharite, Project Review Section assistant at (609) 883-9500, Ext. 216.

PAMELA M. BUSH,
Secretary

[Pa.B. Doc. No. 16-1311. Filed for public inspection July 29, 2016, 9:00 a.m.]

DEPARTMENT OF BANKING AND SECURITIES

Actions on Applications

The Department of Banking and Securities (Department), under the authority contained in the act of November 30, 1965 (P.L. 847, No. 356), known as the Banking Code of 1965; the act of May 15, 1933 (P.L. 565, No. 111), known as the Department of Banking Code; and the act of December 19, 1990 (P.L. 834, No. 198), known as the Credit Union Code, has taken the following action on applications received for the week ending July 19, 2016.

Under section 503.E of the Department of Banking and Securities Code (71 P.S. § 733-503.E), any person wishing to comment on the following applications, with the exception of branch applications, may file their comments in writing with the Department of Banking and Securities, Corporate Applications Division, 17 North Second Street, Suite 1300, Harrisburg, PA 17101-2290. Comments must be received no later than 30 days from the date notice regarding receipt of the application is published in the *Pennsylvania Bulletin*. The nonconfidential portions of the applications are on file at the Department and are available for public inspection, by appointment only, during regular business hours. To schedule an appointment, contact the Corporate Applications Division at (717) 783-2253. Photocopies of the nonconfidential portions of the applications may be requested consistent with the Department's Right-to-Know Law Records Request policy.

BANKING INSTITUTIONS

Consolidations, Mergers and Absorptions

<i>Date</i>	<i>Name and Location of Applicant</i>	<i>Action</i>
7-13-2016	Northwest Bank Warren Warren County	Approved
	Application for approval to purchase assets and assume liabilities of 18 branches of First Niagara Bank, National Association, Buffalo, NY, located at:	
	14 Lafayette Square Buffalo Erie County, NY	6409 Transit Road East Amherst Erie County, NY
	2070 George Urban Boulevard Depew Erie County, NY	3105 Niagara Falls Boulevard Amherst Erie County, NY

<i>Date</i>	<i>Name and Location of Applicant</i>	<i>Location of Branch</i>	<i>Action</i>
	1531 Niagara Falls Boulevard Amherst Erie County, NY	1248 Abbott Road Lackawanna Erie County, NY	
	690 Kenmore Avenue Buffalo Erie County, NY	3488 Amelia Drive Orchard Park Erie County, NY	
	1690 Sheridan Drive Kenmore Erie County, NY	364 Connecticut Street Buffalo Erie County, NY	
	5751 South Park Avenue Hamburg Erie County, NY	2300 Grand Island Boulevard Grand Island Erie County, NY	
	4435 Transit Road Clarence Erie County, NY	55 East Avenue Lockport Niagara County, NY	
	1035 Payne Avenue North Tonawanda Niagra County, NY	805 Main Street Niagara Falls Niagara County, NY	
	4381 Military Road Niagra Falls Niagra County, NY	500 Center Street Lewistown Niagara County, NY	

Branch Applications

De Novo Branches

<i>Date</i>	<i>Name and Location of Applicant</i>	<i>Location of Branch</i>	<i>Action</i>
6-27-2016	ACNB Bank Gettysburg Adams County	201 Pauline Drive York York County	Opened
7-11-2016	Univest Bank and Trust Co. Souderton Montgomery County	1869 Charter Lane Lancaster Lancaster County (Limited Service Facility)	Opened
7-18-2016	First Columbia Bank & Trust Co. Bloomsburg Columbia County	400 Walnut Street Danville Montour County	Filed
7-19-2016	First Citizens Community Bank Mansfield Tioga County	720 East Main Street Mount Joy Lancaster County	Approved

Branch Discontinuances

<i>Date</i>	<i>Name and Location of Applicant</i>	<i>Location of Branch</i>	<i>Action</i>
6-17-2016	First Priority Bank Malvern Chester County	5936 Easton Road Pipersville Bucks County	Closed

Branch Relocations

<i>Date</i>	<i>Name and Location of Applicant</i>	<i>Location of Branch</i>	<i>Action</i>
2-28-2016	ESSA Bank & Trust Stroudsburg Monroe County	<i>To:</i> 227 West Lancaster Avenue Devon Chester County <i>From:</i> 410 West Lancaster Avenue Devon Chester County	Effective

Branch Consolidations

<i>Date</i>	<i>Name and Location of Applicant</i>	<i>Location of Branch</i>	<i>Action</i>
6-24-2016	ESSA Bank & Trust Stroudsburg Monroe County	<i>Into:</i> 2826 Route 611 Tannersville Monroe County <i>From:</i> 2836 Route 611 Tannersville Monroe County	Effective

CREDIT UNIONS**Consolidations, Mergers and Absorptions**

<i>Date</i>	<i>Name and Location of Applicant</i>	<i>Action</i>
7-13-2016	Alcose Credit Union White Oak Allegheny County Application for approval to merge Sacred Heart of Corpus Christi Federal Credit Union, White Oak, with and into Alcose Credit Union, White Oak.	Filed

Articles of Amendment

<i>Date</i>	<i>Name and Location of Institution</i>	<i>Action</i>
7-19-2016	Moonlight Credit Union Worthington Armstrong County Amendment to Article 5 of the institution's Articles of Incorporation provides for the change of par value of its shares to \$1.	Filed

The Department's web site at www.dobs.pa.gov includes public notices for more recently filed applications.

ROBIN L. WIESSMANN,
Secretary

[Pa.B. Doc. No. 16-1312. Filed for public inspection July 29, 2016, 9:00 a.m.]

DEPARTMENT OF CONSERVATION AND NATURAL RESOURCES

Pilot Riparian Forested Buffer Grant Program

The Department of Conservation and Natural Resources (Department) will launch a PILOT grant program on August 1, 2016. The Department's Riparian Forested Buffer Program (Program) will provide financial assistance in the form of reimbursable grants to local governments, nonprofits and educational organizations to identify locations in need of riparian forested buffers and to design, establish, monitor and maintain those buffers.

Applicants are encouraged to include multifunctional buffers in project proposals.

Funding will be provided to applicants on a competitive basis with a minimum grant award of \$50,000 and a 50/50 match requirement (cash or noncash). The application period will be open from August 1, 2016, to mid-September. For more information or to apply for these grants, visit the Department's web site at <http://www.dcnr.state.pa.us/forestry/yourwoods/streambuffers/riparianbuffergrant>. Additional questions regarding this Program should be directed to Kelly Rossiter at (717) 772-3319.

CINDY ADAMS DUNN,
Secretary

[Pa.B. Doc. No. 16-1313. Filed for public inspection July 29, 2016, 9:00 a.m.]

DEPARTMENT OF ENVIRONMENTAL PROTECTION

Applications, Actions and Special Notices

APPLICATIONS

THE CLEAN STREAMS LAW AND THE FEDERAL CLEAN WATER ACT APPLICATIONS FOR NATIONAL POLLUTANT DISCHARGE ELIMINATION SYSTEM (NPDES) PERMITS AND WATER QUALITY MANAGEMENT (WQM) PERMITS

This notice provides information about persons who have applied for a new, amended or renewed NPDES or WQM permit, a permit waiver for certain stormwater discharges or submitted a Notice of Intent (NOI) for coverage under a General Permit. The applications concern, but are not limited to, discharges regarding industrial, animal or sewage waste, discharges to groundwater, discharges associated with municipal separate storm sewer systems (MS4), stormwater associated with construction activities or concentrated animal feeding operations (CAFO). This notice is provided in accordance with 25 Pa. Code Chapters 91 and 92a and 40 CFR Part 122, implementing The Clean Streams Law (35 P.S. §§ 691.1—691.1001) and the Federal Clean Water Act (33 U.S.C.A. §§ 1251—1376).

<i>Location</i>	<i>Permit Authority</i>	<i>Application Type or Category</i>
Section I	NPDES	Renewals
Section II	NPDES	New or Amendment
Section III	WQM	Industrial, Sewage or Animal Waste; Discharge into Groundwater
Section IV	NPDES	MS4 Individual Permit
Section V	NPDES	MS4 Permit Waiver
Section VI	NPDES	Individual Permit Stormwater Construction
Section VII	NPDES	NOI for Coverage under NPDES General Permits

For NPDES renewal applications in Section I, the Department of Environmental Protection (Department) has made a tentative determination to reissue these permits for 5 years subject to effluent limitations and monitoring and reporting requirements in their current permits, with appropriate and necessary updated requirements to reflect new and changed regulations and other requirements.

For applications for new NPDES permits and renewal applications with major changes in Section II, as well as applications for MS4 Individual Permits and Individual Stormwater Construction Permits in Sections IV and VI, the Department, based upon preliminary reviews, has made tentative determinations of proposed effluent limitations and other terms and conditions for the permit applications. In accordance with 25 Pa. Code § 92a.32(d), the proposed discharge of stormwater associated with construction activities will be managed in accordance with the requirements of 25 Pa. Code Chapter 102. These determinations are published as proposed actions for comments prior to taking final actions.

Unless indicated otherwise, the United States Environmental Protection Agency (EPA) Region III Administrator has waived the right to review or object to proposed NPDES permit actions under the waiver provision in 40 CFR 123.24(d).

Persons wishing to comment on NPDES applications are invited to submit statements to the contact office noted before the application within 30 days from the date of this public notice. Persons wishing to comment on WQM permit applications are invited to submit statements to the office noted before the application within 15 days from the date of this public notice. Comments received within the respective comment periods will be considered in the final determinations regarding the applications. A comment submittal should include the name, address and telephone number of the writer and a concise statement to inform the Department of the exact basis of a comment and the relevant facts upon which it is based.

The Department will also accept requests for public hearings on applications. A public hearing may be held if the responsible office considers the public response significant. If a hearing is scheduled, a notice of the hearing will be published in the *Pennsylvania Bulletin* and a newspaper of general circulation within the relevant geographical area. The Department will postpone its final determination until after a public hearing is held.

Persons with a disability who require an auxiliary aid, service, including TDD users, or other accommodations to seek additional information should contact the Department through the Pennsylvania AT&T Relay Service at (800) 654-5984.

I. NPDES Renewal Applications

Southwest Regional Office: Regional Clean Water Program Manager, 400 Waterfront Drive, Pittsburgh, PA 15222-4745. Phone: 412.442.4000.

<i>NPDES No. (Type)</i>	<i>Facility Name & Address</i>	<i>County & Municipality</i>	<i>Stream Name (Watershed No.)</i>	<i>EPA Waived Y/N?</i>
PA0047228 (Sewage)	Pennsbury Village Borough 1043 Pennsbury Boulevard Pittsburgh, PA 15205-1643	Allegheny County Pennsbury Village Borough	Unnamed Tributary of Campbells Run (20-F)	Yes

<i>NPDES No. (Type)</i>	<i>Facility Name & Address</i>	<i>County & Municipality</i>	<i>Stream Name (Watershed No.)</i>	<i>EPA Waived Y/N?</i>
PA0033456 (Sewage)	Sunny Acres MHP STP 3499 Route 9, Suite 3C Freehold, NJ 07728-3277	Somerset County Somerset Township	Unnamed Tributary to East Branch Coxes Creek (19-F)	Yes
PA0030406 (Sewage)	SCI Laurel Highlands P O Box 631 5706 Glades Pike Somerset, PA 15501-0631	Somerset County Somerset Township	Unnamed Tributary to Beaverdam Creek (18-E)	Yes
PA0096474 (Storm Water and Hydrostatic Test Water)	Buckeye Terminals, LLC Coraopolis/Pittsburgh Terminal 3200 University Boulevard Coraopolis, PA 15108	Allegheny County Coraopolis Borough	Ohio River (20-G)	Yes
<i>Northeast Region: Clean Water Program Manager, 2 Public Square, Wilkes-Barre, PA 18701-1915. Phone: 570-826-2511.</i>				
<i>NPDES No. (Type)</i>	<i>Facility Name & Address</i>	<i>County & Municipality</i>	<i>Stream Name (Watershed No.)</i>	<i>EPA Waived Y/N?</i>
PA0061263 (Industrial)	Wheelabrator Frackville Energy Co. Inc. 475 Moread Road Frackville, PA 17931-2340	Schuylkill County Mahanoy Township	Unnamed Tributary to Mill Creek (3-A)	Yes
PA0060569 (Sewage)	CBH2O STP a.k.a. Camelback Ski & Mountain Resort STP PO Box 168 Tannersville, PA 18372-0168	Monroe County Pocono Township	Pocono Creek (1-E)	Yes
<i>Northwest Region: Clean Water Program Manager, 230 Chestnut Street, Meadville, PA 16335-3481.</i>				
<i>NPDES No. (Type)</i>	<i>Facility Name & Address</i>	<i>County & Municipality</i>	<i>Stream Name (Watershed #)</i>	<i>EPA Waived Y/N?</i>
PA0000345 (Industrial Waste)	PA American Water Clarion 800 Hershey Drive Hershey, PA 17003	Clarion County Clarion Township	Clarion River (17-B)	Yes
PA0004251 (Industrial Waste)	Advanced Cast Products 18771 Mill Street Meadville, PA 16335	Crawford County Vernon Township	French Creek and an Unnamed Tributary to the Van Horne Creek (16-D)	Yes
PA0031879 (Sewage)	Mt Chestnut Nazarene Retreat Center 177 North Road Mt Chestnut District Center Butler, PA 16001	Butler County Franklin Township	Unnamed Tributary of Mulligan Run (20-C)	Y

II. Applications for New or Expanded Facility Permits, Renewal of Major Permits and EPA Non-Waived Permit Applications

Southwest Regional Office: Regional Clean Water Program Manager, 400 Waterfront Drive, Pittsburgh, PA 15222-4745. Phone: 412.442.4000.

PA0037940, Sewage, SIC Code 4952, **Center Township Sewer Authority**, 224 Center Grange Road, Aliquippa, PA 15001. Facility Name: Elkhorn Run STP. This existing facility is located in Center Township, **Beaver County**.

Description of Existing Activity: The application is for a renewal of an NPDES permit for an existing discharge of treated sewage.

The receiving stream(s), Moon Run and Elkhorn Run, is located in State Water Plan watershed 20-G and is classified for Warm Water Fishes, aquatic life, water supply and recreation. The discharge is not expected to affect public water supplies.

The proposed effluent limits for Outfall 001 are based on a design flow of 2 MGD.

<i>Parameters</i>	<i>Mass Units (lbs/day)</i>			<i>Concentrations (mg/L)</i>		<i>Instant. Maximum</i>
	<i>Average Monthly</i>	<i>Daily Maximum</i>	<i>Minimum</i>	<i>Average Monthly</i>	<i>Weekly Average</i>	
Flow (MGD)	2.0	Report	XXX	XXX	XXX	XXX
pH (S.U.)	XXX	XXX	6.0	XXX	9.0 Max	XXX

Parameters	Mass Units (lbs/day)			Concentrations (mg/L)		Instant. Maximum
	Average Monthly	Daily Maximum	Minimum	Average Monthly	Weekly Average	
Dissolved Oxygen	XXX	XXX	4.0	XXX	XXX	XXX
Total Residual Chlorine (TRC)	XXX	XXX	XXX	0.5	XXX	1.0
Carbonaceous Biochemical Oxygen Demand (CBOD ₅)	417.3	625.9 Wkly Avg	XXX	25.0	37.5	50
Biochemical Oxygen Demand (BOD ₅)						
Raw Sewage Influent	Report	Report	XXX	Report	XXX	XXX
Total Suspended Solids						
Raw Sewage Influent	Report	Report	XXX	Report	XXX	XXX
Total Suspended Solids	500.7	751.1 Wkly Avg	XXX	30.0	45.0	60
Fecal Coliform (CFU/100 ml)						
Nov 1 - Apr 30	XXX	XXX	XXX	2,000 Geo Mean	XXX	10,000
May 1 - Oct 31	XXX	XXX	XXX	200 Geo Mean	XXX	400
Total Nitrogen	XXX	XXX	XXX	Report	XXX	XXX
Total Phosphorus	XXX	XXX	XXX	Daily Max Report	XXX	XXX
Benzo(a)Anthracene ₁	XXX	XXX	XXX	Daily Max Report	XXX	XXX
Benzo(a)Pyrene ₁	XXX	XXX	XXX	Report	XXX	XXX
Benzo(k)Fluoranthene ₁	XXX	XXX	XXX	Report	XXX	XXX
3,4-Benzofluoranthene ₁	XXX	XXX	XXX	Report	XXX	XXX
Bromide ₁	XXX	XXX	XXX	Report	XXX	XXX
Chrysene ₁	XXX	XXX	XXX	Report	XXX	XXX
1,4-Dioxane ₁	XXX	XXX	XXX	Report	XXX	XXX
Dibenzo(a,h)Anthracene ₁	XXX	XXX	XXX	Report	XXX	XXX
Indeno(1,2,3-cd)Pyrene ₁	XXX	XXX	XXX	Report	XXX	XXX

1 The parameters indicated by footnote 1 received water quality based effluent limitations because the pollutants were reported to be present at a concentration higher than the DEP recognized target quantitative level. The permittee will have the opportunity to resample for those parameters during the public comment period to demonstrate that they are not present at concentrations equal to or greater than the target quantitative level. The effluent limitations or monitoring requirements may be removed from the permit or changed to less stringent technology based effluent limitations, as applicable, based on the additional sampling data provided.

The EPA Waiver is not in effect.

Southeast Region: Clean Water Program Manager, 2 East Main Street, Norristown, PA 19401. Telephone 484-250-5970.

PA0244856, Storm Water, SIC Code 4953, **Waste Management Of Fairless LLC**, 1000 New Ford Mill Road, Morrisville, PA 19067. Facility Name: Fairless Lndfl. This proposed facility is located in Falls Township, **Bucks County**.

Description of Proposed Activity: The application is for a new NPDES permit for a new discharge of treated Industrial Stormwater.

The receiving stream(s), Unnamed Tributary to Delaware River and Unnamed Tributary of Delaware River, is located in State Water Plan watershed 2-E and is classified for Migratory Fishes and Warm Water Fishes, aquatic life, water supply and recreation. The discharge is not expected to affect public water supplies.

The proposed effluent limits for Outfall 001 are for storm water discharge.

Parameters	Mass Units (lbs/day)			Concentrations (mg/L)		Instant. Maximum
	Average Monthly	Average Weekly	Minimum	Annual Average	Daily Maximum	
pH (S.U.)	XXX	XXX	XXX	Report	Report	XXX
Color (Pt-Co Units) (Pt-Co Units)	XXX	XXX	XXX	Report	Report	XXX
Carbonaceous Biochemical Oxygen Demand (CBOD ₅)	XXX	XXX	XXX	Report	Report	XXX
Chemical Oxygen Demand (COD)	XXX	XXX	XXX	Report	Report	XXX
Total Suspended Solids	XXX	XXX	XXX	Report	Report	XXX
Total Dissolved Solids	XXX	XXX	XXX	Report	Report	XXX
Oil and Grease	XXX	XXX	XXX	Report	Report	XXX
Nitrate-Nitrite as N	XXX	XXX	XXX	Report	Report	XXX
Ammonia-Nitrogen	XXX	XXX	XXX	Report	Report	XXX
Arsenic, Total	XXX	XXX	XXX	Report	Report	XXX
Barium, Total	XXX	XXX	XXX	Report	Report	XXX

<i>Parameters</i>	<i>Mass Units (lbs/day)</i>			<i>Concentrations (mg/L)</i>		<i>Instant. Maximum</i>
	<i>Average Monthly</i>	<i>Average Weekly</i>	<i>Minimum</i>	<i>Annual Average</i>	<i>Daily Maximum</i>	
Cadmium, Total	XXX	XXX	XXX	Report	Report	XXX
Chromium, Total	XXX	XXX	XXX	Report	Report	XXX
Cyanide, Total	XXX	XXX	XXX	Report	Report	XXX
Iron, Dissolved	XXX	XXX	XXX	Report	Report	XXX
Iron, Total	XXX	XXX	XXX	Report	Report	XXX
Lead, Total	XXX	XXX	XXX	Report	Report	XXX
Magnesium, Dissolved	XXX	XXX	XXX	Report	Report	XXX
Magnesium, Total	XXX	XXX	XXX	Report	Report	XXX
Mercury, Total	XXX	XXX	XXX	Report	Report	XXX
Selenium, Total	XXX	XXX	XXX	Report	Report	XXX
Silver, Total	XXX	XXX	XXX	Report	Report	XXX
Sulfate, Total	XXX	XXX	XXX	Report	Report	XXX
Tritium, Total (pCi/L)	XXX	XXX	XXX	Report	Report	XXX
1,4-Dioxane	XXX	XXX	XXX	Report	Report	XXX
Chloride	XXX	XXX	XXX	Report	Report	XXX
Bromide	XXX	XXX	XXX	Report	Report	XXX
Total Organic Carbon	XXX	XXX	XXX	Report	Report	XXX

The proposed effluent limits for Outfall 002 are for storm water discharge.

<i>Parameters</i>	<i>Mass Units (lbs/day)</i>			<i>Concentrations (mg/L)</i>		<i>Instant. Maximum</i>
	<i>Average Monthly</i>	<i>Average Weekly</i>	<i>Minimum</i>	<i>Annual Average</i>	<i>Daily Maximum</i>	
pH (S.U.)	XXX	XXX	XXX	Report	Report	XXX
Color (Pt-Co Units) (Pt-Co Units)	XXX	XXX	XXX	Report	Report	XXX
Carbonaceous Biochemical Oxygen Demand (CBOD ₅)	XXX	XXX	XXX	Report	Report	XXX
Chemical Oxygen Demand (COD)	XXX	XXX	XXX	Report	Report	XXX
Total Suspended Solids	XXX	XXX	XXX	Report	Report	XXX
Total Dissolved Solids	XXX	XXX	XXX	Report	Report	XXX
Oil and Grease	XXX	XXX	XXX	Report	Report	XXX
Nitrate-Nitrite as N	XXX	XXX	XXX	Report	Report	XXX
Ammonia-Nitrogen	XXX	XXX	XXX	Report	Report	XXX
Arsenic, Total	XXX	XXX	XXX	Report	Report	XXX
Barium, Total	XXX	XXX	XXX	Report	Report	XXX
Cadmium, Total	XXX	XXX	XXX	Report	Report	XXX
Chromium, Total	XXX	XXX	XXX	Report	Report	XXX
Cyanide, Total	XXX	XXX	XXX	Report	Report	XXX
Iron, Dissolved	XXX	XXX	XXX	Report	Report	XXX
Iron, Total	XXX	XXX	XXX	Report	Report	XXX
Lead, Total	XXX	XXX	XXX	Report	Report	XXX
Magnesium, Dissolved	XXX	XXX	XXX	Report	Report	XXX
Magnesium, Total	XXX	XXX	XXX	Report	Report	XXX
Mercury, Total	XXX	XXX	XXX	Report	Report	XXX
Selenium, Total	XXX	XXX	XXX	Report	Report	XXX
Silver, Total	XXX	XXX	XXX	Report	Report	XXX
Sulfate, Total	XXX	XXX	XXX	Report	Report	XXX
Tritium, Total (pCi/L)	XXX	XXX	XXX	Report	Report	XXX
1,4-Dioxane	XXX	XXX	XXX	Report	Report	XXX
Chloride	XXX	XXX	XXX	Report	Report	XXX
Bromide	XXX	XXX	XXX	Report	Report	XXX
Total Organic Carbon	XXX	XXX	XXX	Report	Report	XXX

The proposed effluent limits for Outfall 003 are for storm water discharge.

<i>Parameters</i>	<i>Mass Units (lbs/day)</i>			<i>Concentrations (mg/L)</i>		<i>Instant. Maximum</i>
	<i>Average Monthly</i>	<i>Average Weekly</i>	<i>Minimum</i>	<i>Annual Average</i>	<i>Daily Maximum</i>	
pH (S.U.)	XXX	XXX	XXX	Report	Report	XXX
Color (Pt-Co Units) (Pt-Co Units)	XXX	XXX	XXX	Report	Report	XXX
Carbonaceous Biochemical Oxygen Demand (CBOD ₅)	XXX	XXX	XXX	Report	Report	XXX
Chemical Oxygen Demand (COD)	XXX	XXX	XXX	Report	Report	XXX
Total Suspended Solids	XXX	XXX	XXX	Report	Report	XXX
Total Dissolved Solids	XXX	XXX	XXX	Report	Report	XXX
Oil and Grease	XXX	XXX	XXX	Report	Report	XXX
Nitrate-Nitrite as N	XXX	XXX	XXX	Report	Report	XXX

<i>Parameters</i>	<i>Mass Units (lbs/day)</i>		<i>Minimum</i>	<i>Concentrations (mg/L)</i>		<i>Instant. Maximum</i>
	<i>Average Monthly</i>	<i>Average Weekly</i>		<i>Annual Average</i>	<i>Daily Maximum</i>	
Ammonia-Nitrogen	XXX	XXX	XXX	Report	Report	XXX
Arsenic, Total	XXX	XXX	XXX	Report	Report	XXX
Barium, Total	XXX	XXX	XXX	Report	Report	XXX
Cadmium, Total	XXX	XXX	XXX	Report	Report	XXX
Chromium, Total	XXX	XXX	XXX	Report	Report	XXX
Cyanide, Total	XXX	XXX	XXX	Report	Report	XXX
Iron, Dissolved	XXX	XXX	XXX	Report	Report	XXX
Iron, Total	XXX	XXX	XXX	Report	Report	XXX
Lead, Total	XXX	XXX	XXX	Report	Report	XXX
Magnesium, Dissolved	XXX	XXX	XXX	Report	Report	XXX
Magnesium, Total	XXX	XXX	XXX	Report	Report	XXX
Mercury, Total	XXX	XXX	XXX	Report	Report	XXX
Selenium, Total	XXX	XXX	XXX	Report	Report	XXX
Silver, Total	XXX	XXX	XXX	Report	Report	XXX
Sulfate, Total	XXX	XXX	XXX	Report	Report	XXX
Tritium, Total (pCi/L)	XXX	XXX	XXX	Report	Report	XXX
1,4-Dioxane	XXX	XXX	XXX	Report	Report	XXX
Chloride	XXX	XXX	XXX	Report	Report	XXX
Bromide	XXX	XXX	XXX	Report	Report	XXX
Total Organic Carbon	XXX	XXX	XXX	Report	Report	XXX

In addition, the permit contains the following major special conditions:

- Bench mark value for some parameters.
- BMPs requirements

You may make an appointment to review the DEP files on this case by calling the File Review Coordinator at 484-250-5910.

The EPA Waiver is in effect.

PA0244848, Storm Water, SIC Code, **USSC Group, Inc.**, 150 Gordon Drive, Exton, PA 19341. Facility Name: USSC Group, Inc. This proposed facility is located in 150 Gordon Drive, Exton, PA 19141, Uwchlan Township, **Chester County**.

Description of Proposed Activity: The application is for a new NPDES permit for a new discharge of treated Industrial Stormwater.

The receiving stream(s), Pine Creek, is located in State Water Plan watershed 3-D and is classified for Mi and High Quality Waters—Trout Stocking, aquatic life, water supply and recreation. The discharge is not expected to affect public water supplies.

The proposed effluent limits for Outfall 001 are based on a design flow of 0.000 MGD.

<i>Parameters</i>	<i>Mass Units (lbs/day)</i>		<i>Instantaneous Minimum</i>	<i>Concentrations (mg/L)</i>		<i>Instant. Maximum</i>
	<i>Average Monthly</i>	<i>Average Weekly</i>		<i>Daily Maximum</i>	<i>Maximum</i>	
pH	XXX	XXX	Report	XXX	Report	XXX
Total Suspended Solids	XXX	XXX	XXX	Report	XXX	XXX
Nitrate-Nitrite as N	XXX	XXX	XXX	Report	XXX	XXX
Total Kjeldahl Nitrogen	XXX	XXX	XXX	Report	XXX	XXX
Total Aluminum	XXX	XXX	XXX	Report	XXX	XXX
Total Iron	XXX	XXX	XXX	Report	XXX	XXX
Total Mercury	XXX	XXX	XXX	Report	XXX	XXX
Total Zinc	XXX	XXX	XXX	Report	XXX	XXX

The proposed effluent limits for Outfall 002 are based on a design flow of 0.000 MGD.

<i>Parameters</i>	<i>Mass Units (lbs/day)</i>		<i>Instantaneous Minimum</i>	<i>Concentrations (mg/L)</i>		<i>Instant. Maximum</i>
	<i>Average Monthly</i>	<i>Average Weekly</i>		<i>Daily Maximum</i>	<i>Maximum</i>	
pH	XXX	XXX	Report	XXX	XXX	Report
Total Suspended Solids	XXX	XXX	XXX	Report	XXX	XXX
Total Dissolved Solids	XXX	XXX	XXX	Report	XXX	XXX
Nitrate-Nitrite as N	XXX	XXX	XXX	Report	XXX	XXX
Total Kjeldahl Nitrogen	XXX	XXX	XXX	Report	XXX	XXX
Total Aluminum	XXX	XXX	XXX	Report	XXX	XXX
Total Iron	XXX	XXX	XXX	Report	XXX	XXX
Total Mercury	XXX	XXX	XXX	Report	XXX	XXX
Total Zinc	XXX	XXX	XXX	Report	XXX	XXX

In addition, the permit contains the following major special conditions:

Proposed Part C Conditions:

- I. Requirements Applicable To Stormwater Outfalls
- II. Other Requirements
 - A. Acquire Necessary Property Rights
 - B. Sludge Disposal Requirements
 - C. BAT/ELG Reopener
 - D. Small Stream Discharge
 - E. Remedial Measures if Public Nuisance

You may make an appointment to review the DEP files on this case by calling the File Review Coordinator at 484-250-5910.

The EPA Waiver is in effect.

Northeast Region: Clean Water Program Manager, 2 Public Square, Wilkes-Barre, PA 18701-1915. Phone: 570-826-2511.

PA0012726, Industrial, SIC Code 3354, **Sapa Extrusions Inc.**, PO Box 187, Cressona, PA 17929-0187. Facility Name: Sapa Extrusions. This existing facility is located in Cressona Borough, **Schuylkill County**.

Description of Existing Activity: The application is for a renewal of an NPDES permit for an existing discharge of treated Industrial Waste.

The receiving stream(s), West Branch Schuylkill River, is located in State Water Plan watershed 3-A and is classified for Cold Water Fishes and Migratory Fishes, aquatic life, water supply and recreation. The discharge is not expected to affect public water supplies.

The proposed effluent limits for Outfall 002 (discharge from IMP 010, stormwater and noncontact cooling water) are:

<i>Parameters</i>	<i>Mass Units (lbs/day)</i>			<i>Concentrations (mg/L)</i>		
	<i>Average Monthly</i>	<i>Daily Maximum</i>	<i>Minimum</i>	<i>Average Monthly</i>	<i>Maximum</i>	<i>Instant. Maximum</i>
Flow (MGD)	Report	Report	XXX	XXX	XXX	XXX
Total Suspended Solids	XXX	XXX	XXX	Report	XXX	XXX
Oil and Grease	XXX	XXX	XXX	Report	XXX	XXX
PCBs, Total	XXX	XXX	XXX	Report	XXX	XXX

The proposed effluent limits for Outfall 007 (stormwater and groundwater infiltration) are:

<i>Parameters</i>	<i>Mass Units (lbs/day)</i>			<i>Concentrations (mg/L)</i>		
	<i>Average Monthly</i>	<i>Daily Maximum</i>	<i>Minimum</i>	<i>Average Monthly</i>	<i>Maximum</i>	<i>Instant. Maximum</i>
Flow (MGD)	Report	Report	XXX	XXX	XXX	XXX
pH (S.U.)	XXX	XXX	6.0	XXX	9.0	XXX
Oil and Grease	XXX	XXX	XXX	15.0	XXX	30.0
PCBs, Total	XXX	XXX	XXX	0.00175	XXX	XXX

The proposed effluent limits for Outfall 008 (stormwater and groundwater infiltration) are:

<i>Parameters</i>	<i>Mass Units (lbs/day)</i>			<i>Concentrations (mg/L)</i>		
	<i>Average Monthly</i>	<i>Daily Maximum</i>	<i>Minimum</i>	<i>Average Monthly</i>	<i>Maximum</i>	<i>Instant. Maximum</i>
Flow (MGD)	Report	Report	XXX	XXX	XXX	XXX
pH (S.U.)	XXX	XXX	6.0	XXX	9.0	XXX
Oil and Grease	XXX	XXX	XXX	15.0	XXX	30.0
PCBs, Total	XXX	XXX	XXX	0.00175	XXX	XXX

The proposed effluent limits for Outfall 009 (stormwater and groundwater infiltration) are:

<i>Parameters</i>	<i>Mass Units (lbs/day)</i>			<i>Concentrations (mg/L)</i>		
	<i>Average Monthly</i>	<i>Daily Maximum</i>	<i>Minimum</i>	<i>Average Monthly</i>	<i>Maximum</i>	<i>Instant. Maximum</i>
Flow (MGD)	Report	Report	XXX	XXX	XXX	XXX
pH (S.U.)	XXX	XXX	6.0	XXX	9.0	XXX
Oil and Grease	XXX	XXX	XXX	15.0	XXX	30.0
PCBs, Total	XXX	XXX	XXX	0.00175	XXX	XXX

The proposed effluent limits for Internal Monitoring Point (IMP) 010 are based on an average discharge flow of 0.100 MGD.

<i>Parameters</i>	<i>Mass Units (lbs/day)</i>			<i>Concentrations (mg/L)</i>		
	<i>Average Monthly</i>	<i>Daily Maximum</i>	<i>Minimum</i>	<i>Average Monthly</i>	<i>Daily Maximum</i>	<i>Instant. Maximum</i>
Flow (MGD)	Report	Report	XXX	XXX	XXX	XXX
pH (S.U.)	XXX	XXX	6.0	XXX	9.0 Max	XXX
BOD, carbonaceous, 5 day, 20 C	XXX	XXX	XXX	Report Avg Qrtly	XXX	XXX
Total Suspended Solids	83.4	Report	XXX	50.0	Report	XXX
Total Dissolved Solids	Report	Report	XXX	Report	2,000.0	XXX
Oil and Grease	12.5	25.0	XXX	15.0	30.0	30.0
Fecal Coliform	XXX	XXX	XXX	Report Avg Qrtly	XXX	XXX
Ammonia-Nitrogen	XXX	XXX	XXX	Report Avg Qrtly	XXX	XXX
Chromium, Total	1.53	3.73	XXX	Report	Report	XXX
Cyanide, Total	0.94	2.28	XXX	Report	Report	XXX
Iron, Total	Report	XXX	XXX	Report	XXX	XXX
Manganese, Total	Avg Qrtly Report Avg Qrtly	XXX	XXX	Avg Qrtly Report Avg Qrtly	XXX	XXX
Aluminum, Total (Interim)	27.2	57.6	XXX	Report	Report	XXX
(Final)	12.7	19.8	XXX	15.2	23.7	38.0
Thallium, Total (Interim)	Report	Report	XXX	Report	Report	XXX
(Final)	0.0120	0.0188	XXX	0.0144	0.0225	0.036
Zinc, Total	4.76	11.46	XXX	Report	Report	XXX
Bromide	Report	XXX	XXX	Report	XXX	XXX
PCBs, Total	Avg Qrtly XXX	XXX	XXX	Avg Qrtly 0.00175	XXX	XXX

In addition, the permit contains the following major special conditions:

- WQBELs Below Quantitation Limits
- Total PCBs
- Treatment System for PCBs
- Schedule of Compliance for Total Thallium
- Chemical Additives
- Requirements Applicable to Stormwater Outfalls.

You may make an appointment to review the DEP files on this case by calling the File Review Coordinator at 570-826-5472.

The EPA Waiver is in effect.

PA0060801, Sewage, SIC Code 4952, **Montrose Municipal Authority Susquehanna County**, PO Box 306, Montrose, PA 18801-0306. Facility Name: Montrose Municipal Authority WWTP. This existing facility is located in Montrose Borough, **Susquehanna County**.

Description of Existing Activity: The application is for a renewal of an NPDES permit for an existing discharge of treated Sewage.

The receiving stream(s), Unnamed Tributary to Pettis Creek, is located in State Water Plan watershed 4-D and is classified for Migratory Fishes and Warm Water Fishes, aquatic life, water supply and recreation. The discharge is not expected to affect public water supplies.

The proposed effluent limits for Outfall 001 are based on a design flow of 0.82 MGD.

<i>Parameters</i>	<i>Mass Units (lbs/day)</i>			<i>Concentrations (mg/L)</i>		
	<i>Total Monthly</i>	<i>Daily Maximum</i>	<i>Minimum</i>	<i>Average Monthly</i>	<i>Daily Maximum</i>	<i>Instant. Maximum</i>
Flow (MGD)	Report	Report	XXX	XXX	XXX	XXX
pH (S.U.)	Avg Mo XXX	XXX	6.0	XXX	9.0 Max	XXX
Dissolved Oxygen	XXX	XXX	6.0 Inst Min	XXX	XXX	XXX
Total Residual Chlorine (TRC)	XXX	XXX	XXX	0.019	XXX	0.046

Parameters	Mass Units (lbs/day)			Concentrations (mg/L)		Instant. Maximum
	Total Monthly	Daily Maximum	Minimum	Average Monthly	Daily Maximum	
Carbonaceous Biochemical Oxygen Demand (CBOD ₅)						
Influent	XXX	XXX	XXX	Report	XXX	XXX
Total Suspended Solids						
Influent	XXX	XXX	XXX	Report	XXX	XXX
Total Dissolved Solids	Report	Report	XXX	Report	Report	XXX
	Avg Mo					
Fecal Coliform (CFU/100 ml)						
Oct 1 - Apr 30	XXX	XXX	XXX	2,000 Geo Mean	XXX	10,000
May 1 - Sep 30	XXX	XXX	XXX	200 Geo Mean	XXX	1,000
Ammonia-Nitrogen						
Nov 1 - Apr 30	30 Avg Mo	XXX	XXX	4.5	XXX	9.0
May 1 - Oct 31	10 Avg Mo	XXX	XXX	1.5	XXX	3.0
Total Phosphorus	XXX	XXX	XXX	Report	XXX	XXX
Aluminum, Total	Report	Report	XXX	Report	Report	XXX
	Avg			Avg		
Zinc, Total	0.55 Avg Mo	0.82	XXX	0.081	0.12	XXX

The proposed final effluent limits for Outfall 001 are based on a design flow of 0.82 MGD.

Parameters	Mass Units (lbs/day)			Concentrations (mg/L)		Instant. Maximum
	Average Monthly	Weekly Average	Minimum	Average Monthly	Weekly Average	
Carbonaceous Biochemical Oxygen Demand (CBOD ₅)	68	102	XXX	10.0	15.0	20
TSS (Load, lbs/mo or lbs/year)	68	102	XXX	10.0	15.0	20
Copper, Total	Report	Report	XXX	0.0091	0.0142	XXX
		Daily Max			Daily Max	
Tetrachloroethylene (µg/L)	Report	Report	XXX	0.96	1.4	XXX
		Daily Max			Daily Max	

The proposed interim effluent limits for Outfall 001 are based on a design flow of 0.82 MGD.

Parameters	Mass Units (lbs/day)			Concentrations (mg/L)		Instant. Maximum
	Average Monthly	Weekly Average	Minimum	Average Monthly	Weekly Average	
Carbonaceous Biochemical Oxygen Demand (CBOD ₅)	102	136	XXX	15.0	20.0	30
TSS (Load, lbs/mo or lbs/year)	102	136	XXX	15.0	20.0	30
Copper, Total	Report	Report	XXX	Report	Report	XXX
		Daily Max			Daily Max	
Tetrachloroethylene	Report	Report	XXX	Report	Report	XXX
		Daily Max			Daily Max	

In addition, the permit contains the following major special conditions:

- Chesapeake Bay Limits; Schedule for Compliance (Zinc, CBOD₅, TSS), Solids management; Toxic Reduction Evaluation (copper and tetrachloroethylene); Stormwater prohibition; Necessary property rights; Residuals management; Chlorine minimization; High Flow Management Plan; SSO prohibition; Changes to existing stream/discharge; Whole Effluent Toxicity Testing prior to next NPDES Permit Renewal.

You may make an appointment to review the DEP files on this case by calling the File Review Coordinator at 570-826-5472.

The EPA Waiver is not in effect

Southcentral Region: Clean Water Program Manager, 909 Elmerton Avenue, Harrisburg, PA 17110. Phone: 717-705-4707.

PA0266035, Sewage, SIC Code 4952, **Albert C Kuhn**, 240 Springview Road, Carlisle, PA 17015. Facility Name: Kendor Summit Lots 15i & 16i SRSTP. This proposed facility is located in North Middleton Township, **Cumberland County**.

Description of Proposed Activity: The application is for a new NPDES permit for a new discharge of treated SRSTP Sewage.

The receiving stream(s), Conodoguinet Creek, is located in State Water Plan watershed 7-B and is classified for Migratory Fishes and Warm Water Fishes, aquatic life, water supply and recreation. The discharge is not expected to affect public water supplies.

The proposed effluent limits for Outfall 001 are based on a design flow of 0.0005 MGD.

<i>Parameters</i>	<i>Mass Units (lbs/day)</i>		<i>Minimum</i>	<i>Concentrations (mg/L)</i>		<i>Instant. Maximum</i>
	<i>Average Monthly</i>	<i>Average Weekly</i>		<i>Average Monthly</i>	<i>Maximum</i>	
Flow (MGD)	Report	XXX	XXX	XXX	XXX	XXX
Biochemical Oxygen Demand (BOD ₅)	XXX	XXX	XXX	10.0	XXX	20
Total Suspended Solids	XXX	XXX	XXX	10.0	XXX	20
Fecal Coliform (No./100 ml)	XXX	XXX	XXX	200	XXX	XXX
				Geo Mean		

You may make an appointment to review the DEP files on this case by calling the File Review Coordinator at 717-705-4732.

The EPA Waiver is in effect.

PA0266051, Sewage, SIC Code 4952, **Albert C Kuhn**, 240 Springview Road, Carlisle, PA 17015. Facility Name: Kendor Summit Lots 3i & 4i SRSTP. This proposed facility is located in North Middleton Township, **Cumberland County**.

Description of Proposed Activity: The application is for a new NPDES permit for a new discharge of treated SRSTP Sewage.

The receiving stream(s), Conodoguinet Creek, is located in State Water Plan watershed 7-B and is classified for Migratory Fishes and Warm Water Fishes, aquatic life, water supply and recreation. The discharge is not expected to affect public water supplies.

The proposed effluent limits for Outfall 001 are based on a design flow of 0.0005 MGD.

<i>Parameters</i>	<i>Mass Units (lbs/day)</i>		<i>Minimum</i>	<i>Concentrations (mg/L)</i>		<i>Instant. Maximum</i>
	<i>Average Monthly</i>	<i>Average Weekly</i>		<i>Average Monthly</i>	<i>Maximum</i>	
Flow (MGD)	Report	XXX	XXX	XXX	XXX	XXX
BOD ₅	XXX	XXX	XXX	10.0	XXX	20
Total Suspended Solids	XXX	XXX	XXX	10.0	XXX	20
Fecal Coliform (No./100 ml)	XXX	XXX	XXX	200	XXX	XXX
				Geo Mean		

You may make an appointment to review the DEP files on this case by calling the File Review Coordinator at 717-705-4732.

The EPA Waiver is in effect.

PA0026654, Sewage, SIC Code 4952, **New Cumberland Borough**, 1120 Market Street, New Cumberland, PA 17070. Facility Name: New Cumberland WWTP. This existing facility is located in New Cumberland Borough, **Cumberland County**.

Description of Existing Activity: The application is for a renewal of an NPDES permit for an existing discharge of treated Sewage.

The receiving stream(s), Susquehanna River, is located in State Water Plan watershed 7-E and is classified for Warm Water Fishes, aquatic life, water supply and recreation. The discharge is not expected to affect public water supplies.

The proposed effluent limits for Outfall 001 are based on a design flow of 1.25 MGD.

<i>Parameters</i>	<i>Mass Units (lbs/day)</i>		<i>Minimum</i>	<i>Concentrations (mg/L)</i>		<i>Instant. Maximum</i>
	<i>Average Monthly</i>	<i>Daily Maximum</i>		<i>Average Monthly</i>	<i>Weekly Average</i>	
Flow (MGD)	Report	Report	XXX	XXX	XXX	XXX
pH (S.U.)	XXX	XXX	6.0	XXX	XXX	9.0
Dissolved Oxygen	XXX	XXX	5.0	XXX	XXX	XXX
Ultraviolet light dosage (mjoules/cm)	XXX	XXX	Report	XXX	XXX	XXX
Carbonaceous Biochemical Oxygen Demand (CBOD ₅)	260	417	XXX	25.0	40.0	50
		Wkly Avg				
Biochemical Oxygen Demand (BOD ₅)						
Raw Sewage Influent	Report	Report	XXX	Report	XXX	XXX
Total Suspended Solids						
Raw Sewage Influent	Report	Report	XXX	Report	XXX	XXX
Total Suspended Solids	313	469	XXX	30.0	45.0	60
		Wkly Avg				

Parameters	Mass Units (lbs/day)			Concentrations (mg/L)		Instant. Maximum
	Average Monthly	Daily Maximum	Minimum	Average Monthly	Weekly Average	
Fecal Coliform (No./100 ml)						
Oct 1 - Apr 30	XXX	XXX	XXX	2,000	XXX	10,000
May 1 - Sep 30	XXX	XXX	XXX	Geo Mean 200	XXX	1,000
Ammonia-Nitrogen	Report	XXX	XXX	Geo Mean Report	XXX	XXX
Total Phosphorus	21	XXX	XXX	2.0	XXX	4

In addition, the permit contains the following major special conditions:

- Chesapeake Bay Nutrient Monitoring Requirements
- Whole Effluent Toxicity (WET) Testing Requirements
- Stormwater Monitoring Requirements

You may make an appointment to review the DEP files on this case by calling the File Review Coordinator at 717-705-4732.

The EPA Waiver is not in effect.

PA0029106, Sewage, SIC Code 4952, **Greenfield Township Municipal Authority Blair County**, PO Box 372, Claysburg, PA 16625-0372. Facility Name: Greenfield Township STP. This existing facility is located in Greenfield Township, **Blair County**.

Description of Existing Activity: The application is for a renewal of an NPDES permit for an existing discharge of treated Sewage.

The receiving stream(s), Frankstown Branch Juniata River, is located in State Water Plan watershed 11-A and is classified for Trout Stocking, aquatic life, water supply and recreation. The discharge is not expected to affect public water supplies.

The proposed effluent limits for Outfall 001 are based on a design flow of 0.8 MGD.

Parameters	Mass Units (lbs/day)			Concentrations (mg/L)		Instant. Maximum
	Average Monthly	Weekly Average	Minimum	Average Monthly	Weekly Average	
Flow (MGD)	Report	Report Daily Max	XXX	XXX	XXX	XXX
pH (S.U.)	XXX	XXX	6.0	XXX	9.0	XXX
Dissolved Oxygen	XXX	XXX	5.0	XXX	Max XXX	XXX
Carbonaceous Biochemical Oxygen Demand (CBOD ₅)						
Nov 1 - Apr 30	167	267	XXX	25.0	40.0	50
May 1 - Oct 31	133	200	XXX	20.0	30.0	40
Biochemical Oxygen Demand (BOD ₅)						
Raw Sewage Influent	Report	Report Daily Max	XXX	Report	XXX	XXX
Total Suspended Solids						
Raw Sewage Influent	Report	Report Daily Max	XXX	Report	XXX	XXX
Total Suspended Solids	200	300	XXX	30.0	45.0	60
Fecal Coliform (CFU/100 ml)						
Oct 1 - Apr 30	XXX	XXX	XXX	2,000	XXX	10,000
May 1 - Sep 30	XXX	XXX	XXX	Geo Mean 200	XXX	1,000
Ultraviolet light transmittance (%)	XXX	XXX	Report	Geo Mean XXX	XXX	XXX
Ammonia-Nitrogen						
Nov 1 - Apr 30	110	XXX	XXX	16.5	XXX	33
May 1 - Oct 31	37	XXX	XXX	5.5	XXX	11
Total Phosphorus	XXX	XXX	XXX	Report	XXX	XXX
Copper, Total (interim)	Report	XXX	XXX	Report	XXX	XXX
Copper, Total (final)	0.28	XXX	XXX	0.042	XXX	0.084

The proposed monitoring requirements and, where appropriate, effluent limits for implementation of the Chesapeake Bay Tributary Strategy are as follows for Outfall 001.

Parameters	Mass Units (lbs/day)			Concentrations (mg/L)		
	Monthly	Annual	Monthly	Monthly Average	Maximum	Instant. Maximum
Ammonia—N	Report	Report	XXX	Report	XXX	XXX
Kjeldahl—N	Report	XXX	XXX	Report	XXX	XXX
Nitrate-Nitrite as N	Report	XXX	XXX	Report	XXX	XXX
Total Nitrogen	Report	Report	XXX	Report	XXX	XXX
Total Phosphorus	Report	Report	XXX	Report	XXX	XXX
Net Total Nitrogen	Report	14,612	XXX	XXX	XXX	XXX
Net Total Phosphorus	Report	1,948	XXX	XXX	XXX	XXX

* This permit contains conditions which authorize the permittee to apply nutrient reduction credits to meet the Net Total Nitrogen and the Net Total Phosphorus effluent mass limits, under the Department's Chapter 96 regulations. The condition includes the requirement to report the application of these credits in Supplemental Discharge Monitoring Reports submitted to the Department.

In addition, the permit contains the following major special conditions:

- Stormwater Prohibition
- Approval Contingencies
- Proper Waste/solids Management
- Restrictions on accepting hauled in waste under certain conditions
- Toxic reduction evaluation requirement

You may make an appointment to review the DEP files on this case by calling the File Review Coordinator at 717-705-4732.

The EPA Waiver is not in effect

Northwest Region: Clean Water Program Manager, 230 Chestnut Street, Meadville, PA 16335-3481

PA0264598, Sewage, SIC Code 8800, **Thomas Zimmer**, 5888 Lunger Road, Erie, PA 16510. Facility Name: Thomas Zimmer SRSTP. This proposed facility is located in Harborcreek Township, **Erie County**.

Description of Proposed Activity: The application is for a new NPDES permit for a new discharge of treated SRSTP Sewage.

The receiving stream(s), Unnamed Tributary to Sixmile Creek, is located in State Water Plan watershed 15-A and is classified for Cold Water Fishes and Migratory Fishes, aquatic life, water supply and recreation. The discharge is not expected to affect public water supplies.

The proposed effluent limits for Outfall 001 are based on a design flow of 0.0004 MGD.

Parameters	Mass Units (lbs/day)			Concentrations (mg/L)		
	Average Monthly	Average Weekly	Minimum	Average Monthly	Maximum	Instant. Maximum
Flow (GPD)	Report	XXX	XXX	XXX	XXX	XXX
pH (S.U.)	XXX	XXX	6.0	XXX	9.0	XXX
Biochemical Oxygen Demand (BOD ₅)	XXX	XXX	XXX	10.0	XXX	20
Total Suspended Solids	XXX	XXX	XXX	10.0	XXX	20
Fecal Coliform (No./100 ml)	XXX	XXX	XXX	200	XXX	XXX
				Geo Mean		

In addition, the permit contains the following major special conditions:

- Prohibition of Stormwater Discharges
- Right of Way
- Department Revocation of Permit/Abandonment of the Treatment System
- Submittal of an Annual Maintenance & Discharge Monitoring Reports
- Solids Handling
- Septic Tank Pumping Requirement
- Chlorine Optimization

You may make an appointment to review the DEP files on this case by calling the File Review Coordinator at 814-332-6340.

The EPA Waiver is in effect.

PA0264296, Sewage, SIC Code 8800, **Adam Brezinski**, 656 Ekastown Road, Sarver, PA 16055. Facility Name: Adam Brezinski SRSTP. This proposed facility is located in Buffalo Township, **Butler County**.

Description of Proposed Activity: The application is for a new NPDES permit for a new discharge of treated SRSTP Sewage.

The receiving stream, an Unnamed Tributary to the Lardintown Run, is located in State Water Plan watershed 18-A and is classified for Trout Stocking, aquatic life, water supply and recreation. The discharge is not expected to affect public water supplies.

The proposed effluent limits for Outfall 001 are based on a design flow of 0.0004 MGD.

Parameters	Mass Units (lbs/day)			Concentrations (mg/L)		Instant. Maximum
	Average Monthly	Average Weekly	Minimum	Average Monthly	Maximum	
Flow (MGD)	Report	XXX	XXX	XXX	XXX	XXX
pH (S.U.)	XXX	XXX	6.0	XXX	9.0	XXX
Biochemical Oxygen Demand (BOD ₅)	XXX	XXX	XXX	10.0	XXX	20.0
Total Suspended Solids	XXX	XXX	XXX	10.0	XXX	20.0
Fecal Coliform (CFU/100 ml)	XXX	XXX	XXX	200 Geo Mean	XXX	XXX

You may make an appointment to review the DEP files on this case by calling the File Review Coordinator at 814-332-6340.

The EPA Waiver is in effect.

III. WQM Industrial Waste and Sewerage Applications Under the Clean Streams Law (35 P.S. §§ 691.1—691.1001)

Southwest Regional Office: Regional Clean Water Program Manager, 400 Waterfront Drive, Pittsburgh, PA 15222-4745. Phone: 412.442.4000.

WQM Permit No. 6369405 A-3, Sewage, **Peters Township Sanitary Authority Washington County**, 111 Bell Drive, McMurray, PA 15317-6403.

This existing facility is located in Peters Township, **Washington County**.

Description of Proposed Action/Activity: The Giant Oaks Interceptor capacity augmentation project proposes construction of gravity sewer interceptor for approximately 5,200 lineal feet of SDR-35 PVC and Ductile Iron Pipe, ranging from 15-inch to 21-inch diameters of sizes and all required appurtenances.

Northeast Region: Clean Water Program Manager, 2 Public Square, Wilkes-Barre, PA 18701-1915. Phone: 570-826-2511.

WQM Permit No. WQG02391601, Sewage, **Hanover Township**, 2202 Grove Road, Allentown, PA 18109.

This proposed facility is located in Hanover Township, **Lehigh County**.

Description of Proposed Action/Activity: An 8-inch diameter sewer extension along Willowbrook Road will connect to the existing Hanover Township interceptor to serve a new development. The existing interceptor connects to the Borough of Catasauqua for treatment at its wastewater treatment plant.

WQM Permit No. WQG02481602, Sewage, **Allen Township**, 4714 Indian Trail Road, Northampton, PA 18067.

This proposed facility is located in Allen Township, **Northampton County**.

Description of Proposed Action/Activity: An 8-inch diameter sewer extension along Willowbrook Road will connect to the existing Hanover Township (Lehigh County) interceptor to serve a new development. The existing interceptor connects to the Borough of Catasauqua for treatment at its wastewater treatment plant.

WQM Permit No. 5216401, Sewage, **Route 739, LLC**, 800 Mt. Vernon Hwy, Suite 140, Atlanta, GA 30328.

This proposed facility is located in Delaware Township, **Pike County**.

Description of Proposed Action/Activity: This application is for a sequencing batch reactor wastewater treatment plant, sewage collection system and drip irrigation system to serve a proposed commercial development to be known as Delaware Plaza. The effluent from the proposed wastewater treatment plant will be discharged to a drip irrigation field for land application and disposal of the treated wastewater. The hydraulic design capacity of the treatment system is 4,570 gpd which includes flow contributions from a proposed grocery store, two retail users, a fast food restaurant, a community bank and a coffee/donut shop. The proposed project is located along S.R. 0739, approximately 0.5 mile southeast of Nichecronk Road.

Southcentral Region: Clean Water Program Manager, 909 Elmerton Avenue, Harrisburg, PA 17110. Phone: 717-705-4707.

WQM Permit No. 0116202, CAFO, **Hillandale Gettysburg, LP (Lake Meade)**, 3910 Oxford Drive, Gettysburg, PA 17325.

This proposed facility is located in Reading Township, **Adams County**.

Description of Proposed Action/Activity: Seeking permit approval for the Hillandale Lake Meade layer operation that will demolish the existing turkey barn and construct 6 new layer houses, and egg packaging facility, manure storage building and an HDPE lined egg wash water storage structure. The facility will have the capacity to house 1,500,000 layer hens.

Northwest Region: Clean Water Program Manager, 230 Chestnut Street, Meadville, PA 16335-3481.

WQM Permit No. 1016406, Sewage, **Diana & George Mastovich**, 1132 Lilly Vue Court, Mars, PA 16046.

This proposed facility is located in Middlesex Township, **Butler County**.

Description of Proposed Action/Activity: Single Residence Sewage Treatment Plant.

VI. NPDES Individual Permit Applications for Discharges of Stormwater Associated with Construction Activities

Southeast Region: Waterways & Wetlands Program Manager, 2 East Main Street, Norristown, PA 19401. Telephone 484-250-5160.

<i>NPDES Permit No.</i>	<i>Applicant Name & Address</i>	<i>County</i>	<i>Municipality</i>	<i>Receiving Water/Use</i>
PAI010916005	Environmental Consulting, Inc. 2002 Renaissance Boulevard King of Prussia, PA 19406	Bucks	Chalfont Borough	West Branch Neshaminy Creek WWF-MF

Northeast Region: Waterways and Wetlands Program Manager, 2 Public Square, Wilkes-Barre, PA 18701-1915.

Lehigh County Conservation District, Lehigh Ag Center, Suite 102, 4184 Dorney Park Rd., Allentown, PA 18104.

<i>NPDES Permit No.</i>	<i>Applicant Name & Address</i>	<i>County</i>	<i>Municipality</i>	<i>Receiving Water/Use</i>
PAI023916001	Tim Schadler Seipsville Village, LLC 1793 Folk Road Fogelsville, PA 18051	Lehigh	Weisenberg Township	Hassen Creek (HQ-CWF, MF) with EV Wetlands

Northampton County Conservation District, 14 Gracedale Avenue Greystone Bldg., Nazareth, PA 18064-9211.

<i>NPDES Permit No.</i>	<i>Applicant Name & Address</i>	<i>County</i>	<i>Municipality</i>	<i>Receiving Water/Use</i>
PAI024812020(1)	Victaulic Company c/o Mr. Mark Daniel 4901 Kesslersville Road Easton, PA 18040	Northampton	Forks Township	UNT to Bushkill Creek (HQ-CWF, MF)

Susquehanna County Conservation District, 88 Chenango Street, Montrose, PA 18801.

<i>NPDES Permit No.</i>	<i>Applicant Name & Address</i>	<i>County</i>	<i>Municipality</i>	<i>Receiving Water/Use</i>
PAI025816003	Rail-Trail Council of NEPA, Inc. c/o Lynn Conrad P.O. Box 32 Union Dale, PA 18470	Susquehanna	Thompson Township	UNT to Starrucca Creek (EV, MF)

Southcentral Region: Waterways & Wetlands Program, 909 Elmerton Avenue, Harrisburg, PA 17110-8200, Nathan Crawford, Section Chief, 717.705.4802.

<i>Permit #</i>	<i>Applicant Name & Address</i>	<i>County</i>	<i>Municipality</i>	<i>Receiving Water/Use</i>
PAI030516001	Carol Ritchey 902 Ott Town Road Everett, PA 15537	Bedford	Colerain Township	UNT Cove Creek (EV, MF)
PAI032116006	Donald E. Diehl 4 East High Street Carlisle, PA 17013	Cumberland	South Middletown Township	Yellow Breeches Creek (HQ-CWF, MF) Hogestown Run (CWF, MF)

Northcentral Region: Waterways & Wetlands Program Manager, 208 West Third Street, Williamsport, PA 17701, 570.327.3574.

Union County Conservation District: Union County Government Center, 155 North 15th Street, Lewisburg, PA 17837, (570) 524-3860.

<i>NPDES Permit No.</i>	<i>Applicant Name & Address</i>	<i>County</i>	<i>Municipality</i>	<i>Receiving Water/Use</i>
PAI046016003	White Deer Run Drug and Alcohol Treatment Center 202 Cove Forge Road Williamsburg, PA 16693	Union	Gregg Twp	White Deer Hole Creek HQ-CWF, TSF, MF

Northwest Region: Waterways and Wetlands Program Manager, 230 Chestnut Street, Meadville, PA 16335-3481.

Lawrence County Conservation District, Lawrence Co Government Center, 430 Court Street, New Castle, PA 16101.

<i>NPDES Permit No.</i>	<i>Applicant Name & Address</i>	<i>County</i>	<i>Municipality</i>	<i>Receiving Water/Use</i>
PAI063716001	New Castle Sanitation Authority 102 East Washington Street New Castle, PA 16101	Lawrence	Shenango and Slippery Rock Townships	McKee Run WWF, Skunk Run CWF, Duck Run WWF, Unt Hell Run EV, Unt Big Run TSF

STATE CONSERVATION COMMISSION

PROPOSED NUTRIENT MANAGEMENT PLANS RELATED TO APPLICATIONS FOR NPDES PERMITS FOR CAFOs

This notice provides information about agricultural operations that have submitted nutrient management plans (NMPs) for approval under 3 Pa.C.S. Chapter 5 and that have or anticipate submitting applications for new, amended or renewed NPDES permits, or Notices of Intent (NOIs) for coverage under a general permit, for CAFOs, under 25 Pa. Code Chapter 92a. This notice is provided in accordance with 25 Pa. Code Chapter 92a and 40 CFR Part 122, implementing The Clean Streams Law and the Federal Clean Water Act.

Based upon preliminary reviews, the State Conservation Commission (SCC) or County Conservation Districts (CCD) working under a delegation agreement with the SCC have completed an administrative review of NMPs described. These NMPs are published as proposed plans for comment prior to taking final actions. The NMPs are available for review at the CCD office for the county where the agricultural operation is located. A list of CCD office locations is available at <http://www.nacdnet.org/about/districts/directory/pa.phtml> or can be obtained from the SCC at the office address listed or by calling (717) 787-8821.

Persons wishing to comment on an NMP are invited to submit a statement outlining their comments on the plan to the CCD, with a copy to the SCC for each NMP, within 30 days from the date of this public notice. Comments received within the respective comment periods will be considered in the final determinations regarding the NMPs. Comments should include the name, address and telephone number of the writer and a concise statement to inform the SCC of the exact basis of the comments and the relevant facts upon which they are based. Comments should be sent to the SCC, Agriculture Building, Room 310, 2301 North Cameron Street, Harrisburg, PA 17110.

Persons with a disability who require an auxiliary aid, service, including TDD users or other accommodations to seek additional information should contact the SCC through the Pennsylvania AT&T Relay Service at (800) 654-5984.

APPLICATIONS

NUTRIENT MANAGEMENT PLAN—PUBLIC NOTICE SPREADSHEET

<i>Agricultural Operation (Name and Address)</i>	<i>County</i>	<i>Total Acres</i>	<i>Animal Equivalent Units (AEUs)</i>	<i>Animal Type</i>	<i>Special Protection Waters (HQ or EV or NA)</i>	<i>New or Renewal</i>
Embrovac, LLC	Schuylkill	102.3 total 0 available	443.75	Poultry: Layer	HQ	Renewal
Aspen Perry Farm 2127 Oak Hall Road Newport, PA 17074	Perry	85.9	1,865	Swine	HQ-CWF	Renewal
Melvin Bricker East Dutch Corner Road McConnellsburg, PA 17233	Fulton	160.4	346.82	Poultry/ Turkey	N/A	New
Michael & Corey Wilt 1408 Pointer Road Everett, PA 15537	Bedford	589.5	864.46	Swine & Dairy	N/A	New
Edward Horst 251 Bunkerhill Rd Womelsdorf, PA 19567	Berks	119.8	250.10	Poultry, Heifers	N/A	Renewal

PUBLIC WATER SUPPLY (PWS) PERMITS

Under the Pennsylvania Safe Drinking Water Act (35 P.S. §§ 721.1—721.17), the following parties have applied for PWS permits to construct or substantially modify public water systems.

Persons wishing to comment on permit applications are invited to submit statements to the office listed before the application within 30 days of this public notice. Comments received within this 30-day comment period will be considered in the formulation of the final determinations regarding an application. A comment should include the name, address and telephone number of the writer and a concise statement to inform the Department of the exact basis of a comment and the relevant facts upon which it is based. A public hearing may be held after consideration of comments received during the 30-day public comment period.

Following the comment period, the Department will make a final determination regarding the proposed permit. Notice of this final determination will be published in the *Pennsylvania Bulletin* at which time this determination may be appealed to the Environmental Hearing Board.

The permit application and related documents are on file at the office listed before the application and available for public review. Arrangements for inspection and copying information should be made with the office listed before the application.

Persons with a disability that require an auxiliary aid, service or other accommodations to participate during the 30-day public comment period should contact the office listed before the application. TDD users may contact the Department through the Pennsylvania AT&T Relay Service at (800) 654-5984.

SAFE DRINKING WATER

Applications Received Under the Pennsylvania Safe Drinking Water Act

Southeast Region: Safe Drinking Water Supply Management Program Manager, 2 East Main Street, Norristown, PA 19401.

Permit No. 4616517, Public Water Supply.

Applicant	Horsham Water & Sewer Authority
Township	Horsham
County	Montgomery
Responsible Official	Tina M. O'Rourke Business Manager 617 Horsham Road Horsham, PA 19044-1207
Type of Facility	PWS
Consulting Engineer	Gilmore & Associates, Inc. 65 E. Butler Avenue Suite 100 New Britain, PA 18901
Application Received Date	July 19, 2016
Description of Action	Installation of temporary granular activated carbon treatment systems at Wells 10, 17 and 21 for removal of PFC's.

Southcentral Region: Safe Drinking Water Program Manager, 909 Elmerton Avenue, Harrisburg, PA 17110.

Permit No. 2216505, Public Water Supply.

Applicant	Thomas W. Edwards II
Municipality	Londonderry Township
County	Dauphin
Responsible Official	Thomas W. Edwards II 1899 Wisagarver Road Manheim, PA 17545
Type of Facility	Public Water Supply
Consulting Engineer	Charles A. Kehew II, P.E. James R. Holley & Associates, Inc. 18 South George Street York, PA 17401
Application Received:	7/18/2016
Description of Action	Installation of an anion exchange treatment system along with blending for the removal of nitrate.

Southwest Region: Safe Drinking Water Program Manager, 400 Waterfront Drive, Pittsburgh, PA 15222-4745.

Permit No. 1116503, Public Water Supply.

Applicant	Patton Municipal Authority 800 Fourth Avenue Patton, PA 16668
[Township or Borough]	Patton Borough
Responsible Official	Donald Kirk, Chairman Patton Municipal Authority 800 Fourth Avenue Patton, PA 16668
Type of Facility	Water system
Consulting Engineer	Keller Engineers, Inc. 420 Allegheny Street Hollidaysburg, PA 16648
Application Received Date	July 7, 2016
Description of Action	Modify treatment and distribution piping to direct finished water to Tank # 1; install a tank mixing system; and abandon the use of chemical fluoride.

MINOR AMENDMENT

Applications Received Under the Pennsylvania Safe Drinking Water Act

Northwest Region: Safe Drinking Water Program Manager, 230 Chestnut Street, Meadville, PA 16335-3481.

Application No. 266W2-MA2, Minor Amendment.

Applicant	Rixford Waterworks Association
Township or Borough	Otto Township
Responsible Official	Jeff Anderson President Rixford Water Association PO Box 127 Rixford PA 16745
Type of Facility	Public Water Supply

Consulting Engineer Eric S. Lundy, P.E.
2836 Earlstown Road
Suite 1
Centre Hall, PA 16828

Application Received June 29, 2016
Date

Description of Action Replace two existing storage
tanks with one 43,000 gallon
water storage tank.

LAND RECYCLING AND ENVIRONMENTAL REMEDIATION

UNDER ACT 2, 1995
PREAMBLE 1

Acknowledgment of Notices of Intent to Remediate Submitted under the Land Recycling and Environmental Remediation Standards Act (35 P.S. §§ 6026.101—6026.907)

Sections 302—305 of the Land Recycling and Environmental Remediation Standards Act (act) (35 P.S. §§ 6026.302—6026.305) require the Department to publish in the *Pennsylvania Bulletin* an acknowledgment noting receipt of Notices of Intent to Remediate. An acknowledgment of the receipt of a Notice of Intent to Remediate is used to identify a site where a person proposes to, or has been required to, respond to a release of a regulated substance at a site. A person intending to use the background standard, Statewide health standard, the site-specific standard or intend to remediate a site as a special industrial area shall file a Notice of Intent to Remediate with the Department. A Notice of Intent to Remediate filed with the Department provides a brief description of the location of the site, a list of known or suspected contaminants at the site, the proposed remediation measures for the site and a description of the intended future use of the site. A person who demonstrates attainment of one or a combination of cleanup standards or receives approval of a special industrial area remediation identified under the act will be relieved of further liability for the remediation of the site for contamination identified in reports submitted to and approved by the Department. Furthermore, the person shall not be subject to citizen suits or other contribution actions brought by responsible persons not participating in the remediation.

Under sections 304(n)(1)(ii) and 305(c)(2) of the act, there is a 30-day public and municipal comment period for sites proposed for remediation using a site-specific standard, in whole or in part, and for sites remediated as a special industrial area. This period begins when a summary of the Notice of Intent to Remediate is published in a newspaper of general circulation in the area of the site. For the following site, proposed for remediation to a site-specific standard or as a special industrial area, the municipality, within which the site is located, may request to be involved in the development of the remediation and reuse plans for the site if the request is made within 30 days of the date specified as follows. During this comment period, the municipality may request that the person identified as the remediator of the site develop and implement a public involvement plan. Requests to be involved and comments should be directed to the remediator of the site.

For further information concerning the content of a Notice of Intent to Remediate, contact the environmental cleanup program manager in the Department regional

office listed before the notice. If information concerning this acknowledgment is required in an alternative form, contact the community relations coordinator at the appropriate regional office. TDD users may telephone the Department through the Pennsylvania AT&T Relay Service at (800) 654-5984.

The Department has received the following Notices of Intent to Remediate:

Northeast Region: Eric Supey, Environmental Cleanup & Brownfields Program Manager, 2 Public Square, Wilkes-Barre, PA 18701-1915

Boyer Property, 1037 Jeter Avenue, Fountain Hill Borough, **Lehigh County**. RT Environmental Services, Inc., 215 West Church Road, King of Prussia, PA 19406-3207, on behalf of Lehigh Fuel/Jack Rich, Inc., 617 Altamont Boulevard, Frackville, PA 17931, submitted a Notice of Intent to Remediate. A release of No. 2 fuel oil occurred at this site due to a delivery error. The proposed future use of the property will be residential. The Notice of Intent to Remediate was published in *The Press Group Newspapers* on June 22, 2016.

Southcentral Region: Environmental Cleanup and Brownfields Program Manager, 909 Elmerton Avenue, Harrisburg, PA 17110. Phone 717.705.4705.

American Clothing Restoration, 17 East Queen Street, Ephrata, PA 17522, Ephrata Borough, **Lancaster County**. Reliance Environmental, Inc., 235 North Duke Street, Lancaster, PA 17602, on behalf of Matthew Manwaring, 363 Cherry Valley Hill Road, Maine, NY 13802, and CMN Property Management LLC, 400 Arrowhead Trail, Sinking Spring, PA 19608, submitted a Notice of Intent to Remediate site soil and groundwater contaminated with chlorinated solvents. The site will be remediated to the Site Specific Standard and remain industrial clothing restoration. The Notice of Intent to Remediate was published in the *LNP* on July 1, 2016.

Southwest Region: Environmental Cleanup & Brownfield Development Program Manager, 400 Waterfront Drive, Pittsburgh, PA 15222-4745

Bender Residence, 2149 Glendale Lake Road, Clearfield Township, **Cambria County**. McKee Environmental, Inc., 218 Washington Ave., Bellefonte, PA 16823 on behalf of Christoff Mitchell Petroleum, Inc., 2719 Walton Street, Philipsburg, PA 16866 has submitted a Notice of Intent to Remediate (NIR) to meet the residential Statewide Health Standards concerning site soil and groundwater contaminated with benzene, ethylbenzene, cumene, MTBE, naphthalene, toluene, (1,2,4-TMB), (1,3,5-TMB) from a home heating oil spill. The future use of the property is residential. Notice of the NIR was published in the *Star-Courier* on June 30, 2016.

RESIDUAL WASTE GENERAL PERMITS

Application(s) received Under the Solid Waste Management Act (35 P.S. §§ 6018.101—6018.1003); the Municipal Waste Planning, Recycling and Waste Reduction Act (53 P.S. §§ 4000.101—4000.1904); and Residual Waste Regulations for a General Permit to Operate Residual Waste Processing Facilities and the Beneficial Use of Residual Waste other than Coal Ash.

Southwest Region: Regional Solid Waste Manager, 400 Waterfront Drive, Pittsburgh, PA 15222-4745, telephone 412-442-4000.

Permit No. 301071. MAX Environmental Technologies, Inc.—Yukon Facility, 233 MAX Lane, Yukon, PA

15698. An application for permit renewal for the continued operation of the residual waste processing and disposal facility in South Huntingdon Township, **Westmoreland County** was received in the Southwest Regional Office on June 28, 2016.

Permit No. WMGR038SW011. Blairsville Environmental Rubber LLC, 5490 State Rt 217 North, Blairsville, PA 15717. An application for a permit renewal for the residual waste Blairsville Environmental Rubber LLC, tire recycling and processing site in Black Lick Township, **Indiana County** was received in the Regional Office on July 11, 2016.

OPERATE WASTE PROCESSING OR DISPOSAL AREA OR SITE

Application(s) received Under the Solid Waste Management Act, the Municipal Waste Planning, Recycling and Waste Reduction Act and Regulations to Operate Solid Waste Processing or Disposal Area or Site.

Northwest Region: Regional Solid Waste Manager, 230 Chestnut Street, Meadville, PA 16335-3481.

Permit Application No. 101187. County Landfill, Inc., 344 Wally Run Drive, P.O. Box 237, Leeper, PA 16233-4128; Farmington Township, **Clarion County**. County Landfill is a closed municipal waste landfill. This application is a major modification of the approved Closure Plan. The landfill has requested off-site trucking of leachate as the primary disposal method. The application was received May 12, 2016. The application was found to be administratively complete by the Northwest Regional Office on June 9, 2016.

Persons interested in commenting on the permit may contact John Guth, Program Manager, Northwest Regional Office, 230 Chestnut Street, Meadville, PA 16335 (814) 332-6848. TDD users may contact the Department through the Pennsylvania AT&T Relay Service, (800) 654-5984. Public comments must be submitted within 60 days of this notice and may recommend revisions to, and approval or denial of the application.

AIR QUALITY

PLAN APPROVAL AND OPERATING PERMIT APPLICATIONS

The Department has developed an "integrated" plan approval, State Operating Permit and Title V Operating Permit program. This integrated approach is designed to make the permitting process more efficient for the Department, the regulated community and the general public. This approach allows the owner or operator of a facility to submit permitting documents relevant to its application for all sources related to a facility or a proposed project, affords an opportunity for public input, and provides for a decision on the issuance of the necessary permits.

The Department received applications for Plan Approvals or Operating Permits from the following facilities.

Copies of the application, the Department's analysis, all pertinent documents used in the evaluation of the application and subsequently prepared proposed plan approvals/operating permits are available for public review during normal business hours at the appropriate Department Regional Office. Appointments for scheduling a review must be made by calling the appropriate Department Regional Office. The address and phone number of the Regional Office is listed before the application notices.

Persons wishing to file a written protest or provide comments or additional information, which they believe should be considered prior to the issuance of a permit, may submit the information to the Department's Regional Office. A 30-day comment period from the date of this publication will exist for the submission of comments, protests and information. Each submission must contain the name, address and telephone number of the person submitting the comments, identification of the proposed Plan Approval/Operating Permit including the permit number and a concise statement regarding the relevancy of the information or objections to issuance of the permit.

A person wishing to request a hearing may do so during the 30-day comment period. A public hearing may be held, if the Department, in its discretion, decides that a hearing is warranted based on the information received. Persons submitting comments or requesting a hearing will be notified of the decision to hold a hearing by publication in the newspaper, the *Pennsylvania Bulletin* or by telephone, when the Department determines this type of notification is sufficient. Requests for a public hearing and any relevant information should be directed to the appropriate Department Regional Office.

Permits issued to the owners or operators of sources subject to 25 Pa. Code Chapter 127, Subchapter D or E, or located within a Title V facility or subject to 25 Pa. Code § 129.51(a) or permits issued for sources with limitations on their potential to emit used to avoid otherwise applicable Federal requirements may be submitted to the United States Environmental Protection Agency for review and approval as a revision to the State Implementation Plan. Final Plan Approvals and Operating Permits will contain terms and conditions to ensure that the sources are constructed and operating in compliance with applicable requirements in the Air Pollution Control Act (35 P.S. §§ 4001—4015), 25 Pa. Code Chapters 121—145, the Federal Clean Air Act (42 U.S.C.A. §§ 7401—7671q) and regulations adopted under the Federal Clean Air Act.

Persons with a disability who wish to comment and require an auxiliary aid, service or other accommodation to participate should contact the regional office listed before the application. TDD users may contact the Department through the Pennsylvania AT&T Relay Service at (800) 654-5984.

PLAN APPROVALS

Plan Approval Applications Received under the Air Pollution Control Act (35 P.S. §§ 4001—4015) and 25 Pa. Code Chapter 127, Subchapter B that may have special public interest. These applications are in review and no decision on disposition has been reached.

Northeast Region: Air Quality Program, 2 Public Square, Wilkes-Barre, PA 18711-0790.

Contact: Raymond Kempa, New Source Review Chief—Telephone: 570-826-2507.

54-00005A: Wheelabrator Frackville Energy, Inc. (475 Morea Road, Frackville, PA 17931-2340) For the installation and operation of a powdered activated carbon (PAC) system control device in order to meet the 40 CFR 63, Subpart UUUUU National Emission Standards for Hazardous Air Pollutants (NESHAP) for the existing Coal- and Oil-Fired Electric Utility Steam Generating Units or the Mercury Air Toxics Standards (MATS) at their facility in Mahoney Township, **Schuylkill County**.

Intent to Issue Plan Approvals and Intent to Issue or Amend Operating Permits under the Air Pollution Control Act and 25 Pa. Code Chapter 127, Subchapter B. These actions may include

Southcentral Region: Air Quality Program, 909 Elmerton Avenue, Harrisburg, PA 17110.

Contact: Thomas Hanlon, Facilities Permitting Chief, 717-705-4862, Virendra Trivedi, New Source Review Chief, 717-705-4863, or William Weaver, Regional Air Quality Manager, 717-705-4702.

22-05024B: Penn State University, Milton S. Hershey Medical Center (500 University Drive, Hershey, PA 17033) For the construction of a human crematorium in Derry Township, **Dauphin County**. The projected annual emissions from the operation of the cremation unit will be approximately 0.82 tpy of PM₁₀, 0.29 tpy of SO_x, 1.2 tpy of CO, 0.35 tpy of NO_x, and 0.35 tpy of VOCs. The Plan Approval will include emission limits and work practice standards along with testing, monitoring, recordkeeping and reporting requirements to ensure the facility complies with the applicable air quality regulations. Based on these findings, the Department proposes to issue a plan approval for the proposed operation. If the Department determines that the sources are operated in compliance with the plan approval conditions and the specification of the application for plan approval, the requirements established in the plan approval will be incorporated into an operating permit pursuant to the provisions of 25 Pa. Code Chapter 127.

OPERATING PERMITS

Intent to Issue Title V Operating Permits under the Air Pollution Control Act and 25 Pa. Code Chapter 127, Subchapter G.

Northeast Region: Air Quality Program, 2 Public Square, Wilkes-Barre, PA 18711-0790.

Contact: Raymond Kempa, New Source Review Chief—Telephone: 570-826-2507.

40-00020: PA DPW/White Haven Center (827 Oley Valley Road, White Haven, PA 18661-3043) The Department intends to issue a renewal Title V Operating Permit for a Residential Care facility in Foster Township, **Luzerne County**. The facility's main sources include three (3) anthracite coal fired boilers, one (1) coal/oil fired boiler, and fourteen (14) diesel fired generators. These sources have the potential to emit major quantities of regulated pollutants above Title V emission thresholds. The proposed Title V Operating Permit contains all applicable requirements including Federal and State regulations. In addition, monitoring, recordkeeping and reporting conditions regarding compliance with all applicable requirements are included.

39-00016: Buckeye Energy Services, LLC, Macungie Terminal (PO Box 368, 5002 Buckeye Road, Emmaus, PA 18049-0368) The Department intends to issue a renewal of the Title V Operating Permit for the petroleum bulk stations and terminals facility in Lower Macungie Township, **Lehigh County**. As a major source, the facility is subject to the Title V permitting requirements of the Clean Air Act Amendments as adopted by the Commonwealth under 25 Pa. Code Chapter 127, Subchapter G.

The sources consist of a Loading Racks and Gasoline and Distillate Storage Tanks. The control devices are a Vapor Collection System (VCU) and a Vapor Recovery

System (VRU). The proposed Title V Operating Permit contains applicable requirements for emission limitations, work practice standards, testing, monitoring, recordkeeping, and reporting standards used to verify facility compliance with Federal and State air pollution regulations.

39-00019: Buckeye Pipe Line Co, LLC, Macungie Station (PO Box 368, 5002 Buckeye Road, Emmaus, PA 18049-0368) The Department intends to issue a renewal of the Title V Operating Permit for the refined petroleum pipelines facility in Lower Macungie Township, **Lehigh County**. As a major source, the facility is subject to the Title V permitting requirements of the Clean Air Act Amendments as adopted by the Commonwealth under 25 Pa. Code Chapter 127, Subchapter G.

The sources consist of Pumps, and Gasoline and Distillate Tanks. The proposed Title V Operating Permit contains applicable requirements for emission limitations, work practice standards, testing, monitoring, recordkeeping, and reporting standards used to verify facility compliance with Federal and State air pollution regulations.

39-00028: Buckeye Terminals, LLC, Macungie Terminal (PO Box 368, 5002 Buckeye Road, Emmaus, PA 18049-0368) The Department intends to issue a renewal of the Title V Operating Permit for the petroleum bulk stations and terminals facility in Lower Macungie Township, **Lehigh County**. As a major source, the facility is subject to the Title V permitting requirements of the Clean Air Act Amendments as adopted by the Commonwealth under 25 Pa. Code Chapter 127, Subchapter G.

The sources consist of a Loading Rack and Gasoline Storage Tanks. The control device is a Vapor Collection System (VCU). The proposed Title V Operating Permit contains applicable requirements for emission limitations, work practice standards, testing, monitoring, recordkeeping, and reporting standards used to verify facility compliance with Federal and State air pollution regulations.

Southcentral Region: Air Quality Program, 909 Elmerton Avenue, Harrisburg, PA 17110.

Contact: Thomas Hanlon, Facilities Permitting Chief, 717-705-4862, Virendra Trivedi, New Source Review Chief, 717-705-4863, or William Weaver, Regional Air Quality Manager, 717-705-4702.

36-05002: Armstrong Flooring, Inc. (P.O. Box 3001, Lancaster, PA 17604) For operation of their flooring manufacturing plant in the City of Lancaster, **Lancaster County**. Actual emissions from the facility in 2014 were estimated at 6.40 tons CO, 15.77 tons NO_x, 4.97 tons PM₁₀, 4.97 tons PM_{2.5}, 2.27 tons SO_x, 24.54 tons VOC, 0.23 ton of a single HAP (glycol ethers), and 0.33 ton of combined HAPs. The Title V Operating Permit will include emission limits and work practice standards along with monitoring, recordkeeping and reporting requirements to ensure the facility complies with the applicable air quality regulations. Among other items, the conditions include provisions derived from 40 CFR 60 Subpart Dc—Standards of Performance for Small Industrial—Commercial-Institutional Steam Generating Units, 40 CFR 63, Subpart JJJJJJ—National Emission Standards for Hazardous Air Pollutants for Area Sources: Industrial, Commercial, and Institutional Boilers, 40 CFR 63, Subpart KK—National Emission Standards for the Printing and Publishing Industry, & 40 CFR 63, Subpart ZZZZ—National Emissions Standards for Hazardous Air Pollutants for Stationary Reciprocating Internal Combustion Engines.

06-05069: East Penn Manufacturing Co., Inc. (P.O. Box 147, Lyon Station, PA 19536) To issue a Title V

Operating Permit renewal for the lead-acid battery assembly facility located in Richmond Township, **Berks County**. The actual emissions from the facility in the year 2014 are estimated at 44 tons of CO, 54 tons of NO_x, 35 tons of PM, 31 tons of VOC and 2 tons of lead. The Operating Permit will include emission limits and work practice standards along with monitoring, recordkeeping and reporting requirements to ensure the facility complies with the applicable air quality regulations. Among other items, the conditions include provisions derived from 40 CFR 63 Subpart DDDDD, 40 CFR 63 Subpart MMMM, 40 CFR 63 Subpart ZZZZ, 40 CFR 60 Subpart JJJJ, 40 CFR 60 Subpart IIII and 40 CFR 60 Subpart KK.

36-05140: Valley Proteins, Inc. (693 Wide Hollow Road, East Earl, PA 17519) To renew a Title V Operating Permit for the animal rendering plant at the Terre Hill facility in East Earl Township, **Lancaster County**. The actual emissions from the facility in the year 2014 were estimated at 6.5 tons of CO, 7.7 tons of NO_x, 0.84 ton of PM₁₀, 0.05 ton of SO_x, and 0.54 ton of VOC. The Operating Permit will include emission limits and work practice standards along with monitoring, recordkeeping and reporting requirements to ensure the facility complies with the applicable air quality regulations. Among other items, the permit renewal incorporates requirements from plan approval 36-05140F, and includes provisions derived from 40 CFR Part 63, Subpart JJJJJ, and 40 CFR Part 60, Subpart Dc.

Intent to Issue Operating Permits under the Air Pollution Control Act and 25 Pa. Code Chapter 127, Subchapter F.

Southeast Region: Air Quality Program, 2 East Main Street, Norristown, PA 19401.

Contact: Janine Tulloch-Reid, Facilities Permitting Chief—Telephone: 484-250-5920.

15-00138: Aqua Pennsylvania, Inc. (762 West Lancaster Avenue, Bryn Mawr, PA 19010) For operation of seven (7) units of diesel-fired emergency generators and one (1) unit of natural gas-fired boiler at their Pickering Water Treatment Plants located in Schuylkill Township, **Chester County**. Nitrogen Oxide emissions (NO_x) are the main air pollutants produced by consumption of fuels. The facility is a State-Only facility for its NO_x emissions. The renewal contains monitoring, recordkeeping and reporting requirements designed to keep the facility operating within all applicable air quality requirements.

09-00075: Dunmore Corp. (145 Wharton Rd., Bristol, PA 19007) For renewal of a State-Only Operating Permit for a coated and laminated film manufacturing plant in Bristol Township, **Bucks County**. This facility is subject to the provisions of 40 CFR 60 Subpart VVV—Standards of Performance for Polymeric Coating of Supporting Substrates Facilities. The Operating Permit will contain all applicable requirements that apply to each press and the mixing room, monitoring, recordkeeping, reporting, and work practices designed to keep the facility operating within all applicable air quality requirements.

46-00283: Danco General Contracting, Inc. (485 Texas Road, Morganville, NJ 07751) For an initial State Only Operating Permit for a portable non-metallic mineral processing plant located at Silve Concrete in Limerick Township, **Montgomery County**. Sources authorized under this operating permit include a portable crusher and screener with associated diesel-fired engines. The portable non-metallic mineral processing plant is con-

trolled by a water spray dust suppression system with the primary pollutant of concern being particulate matter. The facility is categorized as a natural minor facility based on its potential emissions. The operating permit includes monitoring, record keeping and reporting requirements to address all applicable air quality requirements.

Northeast Region: Air Quality Program, 2 Public Square, Wilkes-Barre, PA 18711-0790.

Contact: Raymond Kempa, New Source Review Chief—Telephone: 570-826-2507.

48-00068: Pennsylvania Perlite Corp. (1428 Mauch Chunk Road, Bethlehem, PA 18018) The Department intends to issue a State-Only Operating Permit renewal for operation of a perlite manufacturing operation in Bethlehem City, **Northampton County**. The sources include two (2) vertical kilns. The kilns emissions are controlled by a baghouse. The proposed operating permit includes emission limits, work practice standards, testing, monitoring, recordkeeping and reporting requirements designed to keep the facility operating within applicable air quality requirements.

Southcentral Region: Air Quality Program, 909 Elmerton Avenue, Harrisburg, PA 17110.

Contact: Thomas Hanlon, Facilities Permitting Chief, 717-705-4862, Virendra Trivedi, New Source Review Chief, 717-705-4863, or William Weaver, Regional Air Quality Manager, 717-705-4702.

06-03077: FM Brown Sons, Inc. (205 Woodrow Avenue, Sinking Spring, PA 19608) To issue a renewal of the State Only Operating Permit for their feed mill operations in Sinking Spring Borough, **Berks County**. The facility's potential-to-emit estimates are approximately 1.2 tpy of PM₁₀, 1.3 tpy of SO_x, and 0.62 tpy of NO_x. The Operating Permit will include emission limits and work practice standards along with monitoring, recordkeeping and reporting requirements to ensure the facility complies with the applicable air quality regulations. Among other items, the permit includes provisions derived from 40 CFR Part 63, Subpart JJJJJJ.

28-03040: New Enterprise Stone & Lime (PO Box 77, New Enterprise, PA 16664) To issue a State Only Operating Permit for a rock crusher operation in Chambersburg Quarry located in Guilford Township, **Franklin County**. The primary emissions from the facility are particulate matter; the actual 2015 emissions from the facility are 13.73 tons of PM and 5.01 tons of PM₁₀. The Operating Permit will include emission limits and work practice standards along with monitoring, recordkeeping and reporting requirements to ensure the facility complies with the applicable air quality regulations. Among other items, the conditions include provisions for Federal 40 CFR 60 Subpart OOO—Standards of Performance for Nonmetallic Mineral Processing Plants.

22-03018: Millersburg Lenkerville Elementary School (520 S. Market Street, Millersburg, PA 17061) To issue a State Only Operating Permit for the boilers at the elementary school located in Upper Paxton Township, **Dauphin County**. The potential emissions from the facility are estimated at 47.20 tpy of SO_x, 5.45 tpy of NO_x, 0.36 tpy of CO, 4.36 tpy of PM and 0.18 tpy of TOC. The Operating Permit will include emission limits and work practice standards along with monitoring, recordkeeping and reporting requirements to ensure the facility complies with the applicable air quality regulations. Among other items, the conditions include provisions derived from 40 CFR Part 63 Subpart JJJJJJ—

National Emission Standards for Hazardous Air Pollutants for Area Sources: Industrial, Commercial, and Institutional Boilers.

PLAN APPROVALS

Receipt of Plan Approval Applications and Intent to Issue Plan Approvals, and Intent to Issue Amended Operating Permits under the Air Pollution Control Act and 25 Pa. Code Chapter 127, Subchapter B And Subchapter F. These actions may include the administrative amendments of an associated operating permit.

Northeast Region: Air Quality Program, 2 Public Square, Wilkes-Barre, PA 18711-0790.

Contact: Raymond Kempa, New Source Review Chief—Telephone: 570-826-2507.

39-00064A: Cera-Met LLC (2175 Avenue C, Bethlehem, PA 18017) For their facility located in Bethlehem, **Lehigh County**. This Plan Approval No. 39-00064A will be incorporated into a Natural Minor Permit through an administrative amendment at a later date.

Plan Approval No. 39-00064A is for the installation of a new thermal oxidizer and foam/wax burn off oven with control. The company shall be subject to and comply with 25 Pa. Code § 123.41 for visible emissions. The facility is subject to 25 Pa. Code § 127.12(a)(5) Best Available Technology (BAT) requirements. The company shall be subject to and comply with 25 Pa. Code § 123.31 for malodorous emissions. These limits will meet BAT requirements for this source. The Plan Approval and Operating Permit will include testing, monitoring, record keeping and reporting requirements designed to keep the sources operating within all applicable air quality requirements.

Copies of the application, DEP's analysis and other documents used in the evaluation of the application are available for public review during normal business hours at Air Quality Program, 2 Public Square, Wilkes-Barre, PA 18701-1915.

Any person(s) wishing to provide DEP with additional information, which they believe should be considered prior to the issuance of this permit, may submit the information to the address shown in the preceding paragraph. Each written comment must contain the name, address and telephone number of the person submitting the comments, identification of the proposed permit No.: 39-00064A and a concise statement regarding the relevancy of the information or objections to the issuance of the permit.

A public hearing may be held, if the Department of Environmental Protection, in its discretion, decides that such a hearing is warranted based on the comments received. All persons submitting comments or requesting a hearing will be notified of the decision to hold a hearing by publication in the newspaper or the *Pennsylvania Bulletin* or by telephone, where DEP determines such notification is sufficient. Written comments or requests for a public hearing should be directed to Ray Kempa, Chief, New Source Review Section, Air Quality Program, 2 Public Square, Wilkes-Barre, PA 18701-1915, Phone 570-826-2511 within 30 days after publication date.

COAL AND NONCOAL MINING ACTIVITY APPLICATIONS

Applications under the Surface Mining Conservation and Reclamation Act (52 P.S. §§ 1396.1—1396.19a); the Noncoal Surface Mining Conservation and Reclamation

Act (52 P.S. §§ 3301—3326); The Clean Streams Law (35 P.S. §§ 691.1—691.1001); the Coal Refuse Disposal Control Act (52 P.S. §§ 30.51—30.66); and The Bituminous Mine Subsidence and Land Conservation Act (52 P.S. §§ 1406.1—1406.20a). Mining activity permits issued in response to such applications will also address the applicable permitting requirements of the following statutes: the Air Pollution Control Act (35 P.S. §§ 4001—4015); the Dam Safety and Encroachments Act (32 P.S. §§ 693.1—693.27); and the Solid Waste Management Act (35 P.S. §§ 6018.101—6018.1003).

The following permit applications to conduct mining activities have been received by the Department. A copy of the application is available for inspection at the district mining office indicated before each application. Notices of requests for 401 Water Quality Certifications are included in individual application notices, as noted.

Written comments or objections, or requests for an informal conference, or a public hearing, as applicable, on a mining permit application and request for Section 401 water quality certification application may be submitted by any person or any officer or head of any Federal, state or local government agency or authority to the Department at the address of the district mining office indicated before each application within 30 days of this publication, or within 30 days after the last publication of the applicant's newspaper advertisement as provided by 25 Pa. Code §§ 77.121—77.123 and 86.31—86.34.

Written comments or objections regarding a mining permit application should contain the name, address and telephone number of persons submitting comments or objections, application number and a statement of sufficient detail to inform the Department on the basis of comment or objection and relevant facts upon which it is based.

A request for an informal conference or a public hearing, as applicable, on a mining permit application, as provided by 25 Pa. Code § 77.123 or § 86.34, must contain the name, address and telephone number of the requestor; the application number; a brief summary of the issues to be raised by the requestor at the conference; and a statement whether the requestor desires to have the conference conducted in the locality of the proposed mining activities.

When an NPDES number is listed, the mining activity permit application was accompanied by an application for an individual NPDES permit. A separate notice will be provided after the draft NPDES permit is prepared.

Coal Applications Received

Cambria District Mining Office: 286 Industrial Park Road, Ebensburg, PA 15931, 814-472-1900.

Permit No. 32890109 and NPDES No. PA0598640. CONSOL Mining Co., LLC, CNX Center, 1000 Consol Energy Drive, Canonsburg, PA 15317, permit renewal for reclamation only of a bituminous surface and auger mine in Blacklick Township, **Indiana County** affecting 18.4 acres. Receiving stream: Aultmans Run classified for the following use: trout stocked fishes. There are no potable water supply intakes within 10 miles downstream. Application received: July 8, 2016.

Permit No. 11910101. E.P. Bender Coal Co., Inc., P.O. Box 594, Carrolltown, PA 15722, permit renewal for reclamation only of a bituminous surface and auger mine in Reade Township, **Cambria County**, affecting 88.0 acres. Receiving streams: unnamed tributary to/and Powell Run classified for the following use: cold water fishes.

There are no potable water supply intakes within 10 miles downstream. Application received: June 20, 2016.

Knox District Mining Office: P.O. Box 669, 310 Best Avenue, Knox, PA 16232-0669, 814-797-1191.

61110102. Ben Hal Mining Company (389 Irishtown Road, Grove City, PA 16127) Renewal of an existing bituminous surface mine in Clinton Township, **Venango County**, affecting 35.2 acres. Receiving streams: Unnamed tributaries to Scrubgrass Creek, classified for the following uses: CWF. There are no potable surface water supply intakes within 10 miles downstream. This renewal is for reclamation only. Application received: July 14, 2016.

10110105. K & A Mining (P.O. Box 288, Grove City, PA 16127) Renewal of an existing bituminous surface mine in Cherry Township, **Butler County**, affecting 25.8 acres. Receiving streams: South Branch Slippery Rock Creek, classified for the following uses: CWF. There are no potable surface water supply intakes within 10 miles downstream. This renewal is for reclamation only. Application received: July 14, 2016.

10110102. K & A Mining (P.O. Box 288, Grove City, PA 16127) Renewal of an existing bituminous surface mine in Cherry Township, **Marion County**, affecting 41.3 acres. Receiving streams: Unnamed tributaries to North Branch Slippery Rock Creek and North Branch Slippery Rock Creek, classified for the following uses: CWF. There are no potable surface water supply intakes within 10 miles downstream. This renewal is for reclamation only. Application received: July 14, 2016.

New Stanton District Office: 131 Broadview Road, New Stanton, PA 15672, 724-925-5500.

26980104 and NPDES Permit No. PA0202355. Gary Gioia Coal Co. (319 Karen Drive, Elizabeth, PA 15037). Renewal application for continued mining to an existing bituminous surface mine, located in Wharton Township,

Fayette County, affecting 156.5 acres. Receiving streams: Big Sandy Creek and unnamed tributary to Big Sandy Creek, classified for the following use: HQ-CWF. There is no potable water supply intake within 10 miles downstream from the point of discharge. Renewal application received: July 13, 2016.

Pottsville District Mining Office: 5 West Laurel Boulevard, Pottsville, PA 17901, 570-621-3118.

Permit No. 22851602R6. Meadowbrook Coal Co., Inc., (PO Box 1, Wiconisco, PA 17097), renewal of an existing anthracite coal preparation plant operation in Wiconisco Township, **Dauphin County** affecting 23.4 acres, receiving stream: Wiconisco Creek, classified for the following uses: warm water and migratory fishes. Application received: July 15, 2016.

Permit No. 22851602C9. Meadowbrook Coal Co., Inc., (PO Box 1, Wiconisco, PA 17097), correction of an existing anthracite coal preparation plant operation to update the post-mining land use from forestland to industrial/commercial with areas of unmanaged natural habitat in Wiconisco Township, **Dauphin County** affecting 23.4 acres, receiving stream: Wiconisco Creek, classified for the following uses: warm water and migratory fishes. Application received: July 15, 2016.

Permit No. 22-305-002GP12. Meadowbrook Coal Co., Inc., (PO Box 1, Wiconisco, PA 17097), application to operate a coal preparation plant whose pollution control equipment is required to meet all applicable limitations, terms and conditions of General Permit, BAQ-GPA/GP-12 on Surface Mining Permit No. 22851602 in Wiconisco Township, **Dauphin County**. Application received: July 15, 2016.

Noncoal Applications Received

Effluent Limits—The following effluent limits will apply to NPDES permits issued in conjunction with a noncoal mining permit:

Parameter	Table 2		
	30-day Average	Daily Maximum	Instantaneous Maximum
Suspended solids	10 to 35 mg/l	20 to 70 mg/l	25 to 90 mg/l
Alkalinity exceeding acidity* pH*		greater than 6.0; less than 9.0	

* The parameter is applicable at all times.

A settleable solids instantaneous maximum limit of 0.5 ml/l applied to surface runoff resulting from a precipitation event of less than or equal to a 10-year 24-hour event. If coal will be extracted incidental to the extraction of noncoal minerals, at a minimum, the technology-based effluent limitations identified under coal applications will apply to discharges of wastewater to streams.

Pottsville District Mining Office: 5 West Laurel Boulevard, Pottsville, PA 17901, 570-621-3118.

Permit No. 58060838. R&M Stone, (718 Newhart Road, Montrose, PA 18801), Stage I & II bond release of a quarry operation in Forest Lake Township, **Susquehanna County** affecting 1.0 acre on property owned by Diane Armon. Application received: June 30, 2016.

MINING ACTIVITY NPDES DRAFT PERMITS

This notice provides information about applications for a new, amended or renewed NPDES permits associated with mining activity (coal or noncoal) permits. The applications concern industrial waste (mining) discharges to surface water and discharges of stormwater associated with mining activities. This notice is provided in accordance with 25 Pa. Code Chapters 91 and 92a and 40 CFR Part 122, implementing provisions of The Clean Streams Law (35 P.S. §§ 691.1—691.1001) and the Federal Clean Water Act (33 U.S.C.A. §§ 1251—1376).

The Department of Environmental Protection (Department) has prepared a draft NPDES permit and made a tentative determination to issue the NPDES permit in conjunction with the associated mining activity permit.

Effluent Limits for Coal Mining Activities

For coal mining activities, NPDES permits, when issued, will contain effluent limits that are the more stringent of technology-based (BAT) effluent limitations or Water Quality Based Effluent Limits (WQBEL).

The BAT limits for coal mining activities, as provided in 40 CFR Part 434 and 25 Pa. Code Chapters 87—90 are as follows:

<i>Parameter</i>	<i>30-Day Average</i>	<i>Daily Maximum</i>	<i>Instantaneous Maximum</i>
Iron (Total)	3.0 mg/l	6.0 mg/l	7.0 mg/l
Manganese (Total)	2.0 mg/l	4.0 mg/l	5.0 mg/l
Suspended solids	35 mg/l	70 mg/l	90 mg/l
pH*		greater than 6.0; less than 9.0	
Alkalinity greater than acidity*			

* The parameter is applicable at all times.

A settleable solids instantaneous maximum limit of 0.5 ml/l applies to: surface runoff (resulting from a precipitation event of less than or equal to a 10-year 24-hour event) from active mining areas; active areas disturbed by coal refuse disposal activities; mined areas backfilled and revegetated; and all other discharges and drainage (resulting from a precipitation event of greater than 1-year 24-hour to less than or equal to a 10-year 24-hour event) from coal refuse disposal piles. Similarly, modified BAT limits apply to iron, manganese and suspended solids in surface runoff, discharges and drainage resulting from these precipitation events and those of greater magnitude in accordance with 25 Pa. Code §§ 87.102, 88.92, 88.187, 88.292, 89.52 and 90.102.

Exceptions to BAT effluent limits may be applicable in accordance with 25 Pa. Code §§ 87.102, 88.92, 88.187, 88.292, 89.52 and 90.102.

Effluent Limits for Noncoal Mining Activities

The limits for noncoal mining activities as provided in 25 Pa. Code Chapter 77 are pH 6 to 9 and other parameters the Department may require.

Discharges from noncoal mines located in some geologic settings (for example, in the coal fields) may require additional water quality based effluent limits. If additional effluent limits are needed for an NPDES permit associated with a noncoal mining permit, then the permit description specifies the parameters.

In addition to BAT or WQBEL limits, coal and noncoal NPDES permits establish effluent limitations in the form of implemented Best Management Practices (BMPs) identified in the associated Erosion and Sedimentation Plan, the Reclamation Plan and the NPDES permit application. These BMPs restrict the rates and quantities of associated pollutants from being discharged into surface waters in this Commonwealth.

More restrictive effluent limitations, restrictions on discharge volume or restrictions on the extent of mining that may occur are incorporated into an NPDES permit when necessary for compliance with water quality standards and antidegradation requirements (in accordance with 25 Pa. Code Chapters 91—96).

The procedures for determining the final effluent limits, using a mass-balance equation or model, are found in Technical Guidance Document 563-2112-115, Developing National Pollutant Discharge Elimination System (NPDES) Permits for Mining Activities. Other specific factors to be considered include public comments and Total Maximum Daily Load(s). Additional discharge limitations may apply in the event that unexpected discharges occur.

Discharge rates for surface mining activities are precipitation driven. Discharge rates for proposed discharges associated with underground mining are noted in the permit description.

Persons wishing to comment on an NPDES draft permit should submit a written statement to the Department at the address of the district mining office indicated before each draft permit within 30 days of this public notice. Comments received within the comment period will be considered in the final determinations regarding the NPDES permit applications. Comments must include the name, address and telephone number of the writer and a concise statement to inform the Department of the exact basis of a comment and the relevant facts upon which it is based.

The Department will also accept requests or petitions for a public hearing on NPDES permit applications, as provided in 25 Pa. Code § 92a.82(d). The request or petition for a public hearing shall be filed within 30 days of this public notice and contain the name, address, telephone number and the interest of the party filing the request, and state the reasons why a hearing is warranted. A public hearing may be held if the Department considers the public interest significant. If a hearing is scheduled, a notice of the hearing on the NPDES permit application will be published in the *Pennsylvania Bulletin* and a newspaper of general circulation within the relevant geographical area. When a public hearing is held, the Department will consider comments from the public hearing in the final determination on the NPDES permit application.

Coal NPDES Draft Permits

Cambria District Mining Office: 286 Industrial Park Road, Ebensburg, PA 15931, 814-472-1900.

NPDES No. PA0269468 (Mining Permit No. 56150103), Elk Resources, Inc., 30 Pounds Road, West Lebanon, PA 15783, new NPDES permit for surface coal mining in Paint Township, **Somerset County**, affecting 74.8 acres. Receiving streams: unnamed tributary to Stonycreek River and Stonycreek River, classified for the following use: warm water fishes. This receiving stream is included in the Kiski-Conemaugh TMDL. Application received: December 18, 2015.

The outfall(s) listed below discharge to: Unnamed tributary to Stonycreek River & Stonycreek River:

<i>Outfall Nos.</i>	<i>New Outfall (Y/N)</i>
001	Y
002	Y

The proposed effluent limits for the above listed outfalls are as follows:

<i>Outfalls: (All Weather Conditions)</i> <i>Parameter</i>	<i>30-Day</i> <i>Average</i>	<i>Daily</i> <i>Maximum</i>	<i>Instant.</i> <i>Maximum</i>
Iron (mg/l)	1.5	3.0	3.7
Manganese (mg/l)	1.0	2.0	2.5
Aluminum (mg/l)	0.75	1.5	1.8
Total Suspended Solids (mg/l)	35.0	70.0	90.0
pH (S.U.): Must be between 6.0 and 9.0 standard units at all times			
Alkalinity must exceed acidity at all times			

The outfall listed below discharges to: Unnamed tributary to Stonycreek River

<i>Outfall Nos.</i>	<i>New Outfall (Y/N)</i>
003	Y

The proposed effluent limits for the above listed outfall(s) are as follows:

<i>Outfalls: (All Weather Conditions)</i> <i>Parameter</i>	<i>30-Day</i> <i>Average</i>	<i>Daily</i> <i>Maximum</i>	<i>Instant.</i> <i>Maximum</i>
Iron (mg/l)	1.5	3.0	3.7
Manganese (mg/l)	1.0	2.0	2.5
Aluminum (mg/l)	0.75	1.5	1.8
Total Suspended Solids (mg/l)	35.0	70.0	90.0
pH (S.U.): Must be between 6.0 and 9.0 standard units at all times			
Alkalinity must exceed acidity at all times			

NPDES No. PA0262897 (Mining Permit No. 32090104), Beth Contracting, Inc. 815 Rock Run Road, Glen Campbell, PA 15724. Application for an NPDES permit for surface mining of coal in Banks Township, **Indiana County**, affecting 23.2 acres. Receiving streams: Cush Creek and unnamed tributary to Cush Creek (topographic drainage only) and Horton Run, classified for the following use: cold water fishes (CWF). This receiving stream is included in the West Branch of the Susquehanna River TMDL. Application received: September 22, 2015.

The outfall(s) listed below discharge to Kittanning Run.

<i>Outfall Nos.</i>	<i>New Outfall (Y/N)</i>
001	N
002	N

The proposed effluent limits for the above listed outfall(s) are as follows:

<i>Outfalls: 001 (All Weather Conditions)</i> <i>Parameter</i>	<i>30-Day</i> <i>Average</i>	<i>Daily</i> <i>Maximum</i>	<i>Instant.</i> <i>Maximum</i>
Iron (mg/l)	3.0	6.0	7.0
Manganese (mg/l)	2.0	4.0	5.0
Aluminum (mg/l)	0.75	1.5	1.9
Total Suspended Solids (mg/l)	35.0	70.0	90.0
pH (S.U.): Must be between 6.0 and 9.0 standard units at all times			
Alkalinity must exceed acidity at all times			
<i>Outfalls: 002 (Dry Weather)</i> <i>Parameter</i>	<i>30-Day</i> <i>Average</i>	<i>Daily</i> <i>Maximum</i>	<i>Instant.</i> <i>Maximum</i>
Iron (mg/l)	3.0	6.0	7.0
Manganese (mg/l)	2.0	4.0	5.0
Aluminum (mg/l)	0.75	1.5	1.9
Total Suspended Solids (mg/l)	35.0	70.0	90.0
pH (S.U.): Must be between 6.0 and 9.0 standard units at all times			
Alkalinity must exceed acidity at all times			

<i>Outfalls: 002 (≥10-yr/24-hr Precip. Event)</i> <i>Parameter</i>	<i>30-Day Average</i>	<i>Daily Maximum</i>	<i>Instant. Maximum</i>
Iron (mg/l)	N/A	N/A	7.0
Total Settleable Solids (ml/l)	N/A	N/A	0.5
pH (S.U.): Must be between 6.0 and 9.0 standard units at all times			
Alkalinity must exceed acidity at all times			

Moshannon District Mining Office: 186 Enterprise Drive, Philipsburg, PA 16866, 814-342-8200.

NPDES No. PA 0256692 (Mining permit no. 17080101), RES Coal LLC, Inc. 224 Grange Hall Road, P.O. Box 228, Armagh, PA 15920, renewal of an NPDES permit for coal surface mining in Beccaria Township, **Clearfield County**, affecting 217.1 acres. Receiving stream(s): Unnamed Tributaries to DeWitt Run, DeWitt Run, classified for the following use(s): CWF and Unnamed Tributaries to Clearfield Creek, and Clearfield Creek classified for the following use(s): WWF. Clearfield Creek TMDL. Application received: December 23, 2015.

Unless otherwise noted for a specific outfall, the proposed effluent limits for all outfalls in this permit are the BAT limits described above for coal mining activities.

The outfall(s) listed below discharge to DeWitt Creek and Clearfield Creek:

<i>Outfall No.</i>	<i>New Outfall (Y/N)</i>
TB-1	N
TB-2	N
TB-3	N
TB-4	N
SP-A	N
SP-B	N
SP-C	N
SP-D	N

NPDES No. PA0256528 (Mining permit no. 17070106), Junior Coal Contracting, Inc., 2330 Six Mile Road, Philipsburg, PA 16866, renewal of an NPDES permit for bituminous surface and auger mining in Decatur Township, **Clearfield County** affecting 245.6 acres. This is a correction to the mining permit no. that was published earlier. Receiving stream(s): Big Run and Unnamed Tributaries to Big Run, classified for the following use(s): CWF. Moshannon Creek TMDL. Application received: November 30, 2015.

Unless otherwise noted for a specific outfall, the proposed effluent limits for all outfalls in this permit are the BAT limits described above for coal mining activities.

The outfall(s) listed below discharge to Big Run:

<i>Outfall No.</i>	<i>New Outfall (Y/N)</i>
TB-1	N
TB-2	N
TB-3	N
TB-4	N
SP-A	N
SP-B	N
SP-C	N
SP-D	N

Noncoal NPDES Draft Permits

Cambria District Mining Office: 286 Industrial Park Road, Ebensburg, PA 15931, 814-472-1900.

NPDES No. PA0614343 (Mining Permit No. 7574SM2) Hempt Brothers, Inc., 205 Creek Road, Camp Hill, PA 17001, renewal of an NPDES permit for a Large Industrial Minerals limestone quarry in Lower Allen Township, **Cumberland County**, affecting 29 acres. Receiving stream: Yellow Breeches Creek classified for the following uses: cold water fishes, migratory fishes. Application received: June 30, 2016.

Unless otherwise noted for a specific outfall, the proposed effluent limits for all outfalls in this permit are the BAT limits described above for noncoal mining activities.

The outfall listed below discharges to Yellow Breeches Creek:

<i>Outfall No.</i>	<i>New Outfall (Y/N)</i>
001	N

The proposed effluent limits for the above listed outfall is as follows:

<i>Outfalls: 001</i> <i>Parameter</i>	<i>30-Day Average</i>	<i>Daily Maximum</i>	<i>Instant. Maximum</i>
Total Suspended Solids (mg/l)	35.0	70.0	90.0
Oil and Grease (mg/l)		Monitor and Report	
pH (S.U.): Must be between 6.0 and 9.0 standard units at all times			
Alkalinity must exceed acidity at all times			

FEDERAL WATER POLLUTION CONTROL ACT, SECTION 401

The following permit applications, requests for Environmental Assessment approval and requests for 401 Water Quality Certification have been received by the Department. Section 401 of the Federal Water Pollution Control Act (FWPCA) (33 U.S.C.A. § 1341) requires the Commonwealth to certify that the involved projects will not violate the sections 301—303, 306 and 307 of the FWPCA (33 U.S.C.A. §§ 1311—1313, 1316 and 1317) as well as relevant State requirements. Persons objecting to approval of a request for certification under section 401 of the FWPCA, the issuance of a Dam Permit or Water Obstruction and Encroachment Permit or the approval of an Environmental Assessment shall submit comments, suggestions or objections within 30 days of the date of this notice as well as any questions to the office noted before an application. Comments should contain the name, address and telephone number of the person commenting, identification of the certification request to which the comments or objections are addressed and a concise statement of comments, objections or suggestions including the relevant facts upon which they are based.

The Department may conduct a fact-finding hearing or an informal conference in response to comments if deemed necessary. Each individual will be notified, in writing, of the time and place of a scheduled hearing or conference concerning the certification request to which the comment, objection or suggestion relates. Maps, drawings and other data pertinent to the certification request are available for inspection between 8 a.m. and 4 p.m. on working days at the office noted before the application.

Persons with a disability who wish to attend the hearing and require an auxiliary aid, service or other accommodation to participate in the proceedings should contact the specified program. TDD users may contact the Department through the Pennsylvania AT&T Relay Service at (800) 654-5984.

Applications Received under the Dam Safety and Encroachments Act (32 P.S. §§ 693.1—693.27) and section 302 of the Flood Plain Management Act (32 P.S. § 679.302) and Requests for Certification under section 401(a) of the FWPCA.

WATER OBSTRUCTIONS AND ENCROACHMENTS

Southeast Region: Waterways and Wetlands Program Manager, 2 East Main Street, Norristown, PA 19401, Telephone 484-250-5900.

E51-274. Philadelphia Water Department, 1101 Market Street, 2nd Philadelphia, PA, 19107, City of Philadelphia, **Philadelphia County**, ACOE Philadelphia District.

To perform the following water obstruction and encroachment activities associated with the SR 0095 Section BS4 Project outfall structures discharging to the Frankford Creek (WWF, MF). Specific water obstructions and encroachment are:

1) To replace and maintain two existing culvert outfall structures under the Aramingo Avenue Bridge over the Frankford Creek.

2) To construct temporary cofferdams within the Frankford Creek to facilitate the construction and replacement of outfall structures at the Aramingo Avenue Bridge.

3) To construct and maintain a proposed culvert outfall structure upstream of the Aramingo Avenue Bridge.

4) To construct and maintain stormwater basins within the floodway of Frankford Creek to facilitate the overall objective of the project.

The project site, which is associated with Aramingo Avenue Bridge Project, has two outfalls directly under the Aramingo Bridge discharging to Frankford Creek (WWF, MF). It is located approximately 1,059 feet northeast of the intersection of Wheatshaf Lane and Aramingo Avenue in the City of Philadelphia, Philadelphia County (Camden PA-NJ USGS Quadrangle, Longitude 75° 05' 27" W; Latitude 40° 00' 19"N near the center of the Aramingo Avenue Bridge).

Northeast Region: Waterways and Wetlands Program Manager, 2 Public Square, Wilkes-Barre, PA 18701-1915, Telephone 570-826-2511.

E35-463. Pennsylvania Turnpike Commission, P.O. Box 67676, Harrisburg, PA 17106, in South Abington Township, **Lackawanna County**, U.S. Army Corps of Engineers, Baltimore District.

To construct and maintain a 424 foot stream relocation of a UNT to Leggets Creek (CWF, MF) associated with the construction of an additional lane to Interstate 476. Grading associated with the construction of the additional lane to Interstate 476 will temporarily impact 0.001 acre of PEM/PFO wetland and permanent impact of 0.036 acre. The project is located along Interstate 476 (Scranton, PA Quadrangle, Latitude: 41°29'15"; Longitude: -75°40'59.4").

Southcentral Region: Waterways & Wetlands Program, 909 Elmerton Avenue, Harrisburg, PA 17110, Ed Muzic, Section Chief, 717.705.4802.

E36-959: Plenary Walsh Keystone Partners, Ephrata Township, **Lancaster County**, U.S. Army Corps of Engineers Baltimore District.

To remove the existing structure and to install and maintain a 54.5 foot long, 30.5 foot wide concrete box beam bridge having an under clearance of 5.40 feet over Indian Run (TSF, MF) (Latitude 40°12'14.76", Longitude -76°10'51.95") for the purpose of improving safety standards. No wetlands will be impacted by the activity.

Southwest Region: Waterways & Wetlands Program Manager, 400 Waterfront Drive, Pittsburgh, PA 15222-4745

E32-518, PennDot District 10, 2550 Oakland Avenue, Indiana, PA 15701, Blacklick Township, **Armstrong County**, Pittsburgh ACOE District.

The applicant is proposing to:

1.) Remove the existing SR 0217 two lane, 46' wide by 43.4' long single span box beam bridge having an under-clearance of 6.33' and construct and maintain a replacement two lane, 46' wide by 48' long, dual concrete box culvert having an under-clearance of 7.5 feet over Stewart Run (CWF) with a drainage area of 5.8 square miles;

2.) To relocate 445' of the aforementioned Stewart Run remove an existing 30' long 16" culvert carrying a UNT to Stewart Run (CWF) with a drainage area of less than 100 acres and construction and maintain a replacement 75' long 16" culvert downstream from the original location;

3.) Place and maintain fill in a de minimis 0.04 acre of PEM wetland(s) (aka Wetland(s) F, H and I);

4.) Construct and maintain roadway associated stormwater outfalls; construct and remove construction related temporary encroachments;

For the purpose of intersection safety improvements and the replacement of a structurally deficiency bridge along SR 0217, which is located at the intersection of S.R. 0217 and S.R. 3004 (Blairsville Quadrangle, Latitude: 40° 29' 14", Longitude: -79° 16' 24.1") in Blacklick Township, Indiana County. Mitigation for stream impacts will occur on site within the relocated section of Stewart Run with the installation of stream structures and riparian plantings.

E63-683, PennDOT District 12-0, 825 North Gallatin Avenue, Uniontown, PA 15401, East Bethlehem Township, **Washington County**, Pittsburgh ACOE District.

The applicant is proposing to:

Install and maintain an anchored sheet pile retaining along 450 linear feet of Tenmile Creek,

For the purpose of rehabilitating an existing emergency retaining wall. The project is located near the intersection of SR 88 and Morton Street (Quadrangle: Carmichaels N: 19.8 inches; W: 17.25 inches; Latitude: 39° 59' 5.1"; Longitude: -79° 59' 57.5") East Bethlehem Township, Washington County.

Northwest Region: Waterways and Wetlands Program Manager, 230 Chestnut Street, Meadville, PA 16335-3481.

E42-367, National Fuel Gas Supply Corporation, 1100 State Street, Erie PA 16501-1912. Northern Access 2016 Expansion Project, in Sergeant, Keating, Annin, Eldred, and Ceres Townships, **McKean County**, ACOE Pittsburgh District (Crosby, PA Quadrangle N: 41°42'04.84"; W: 78°29'59.98").

The project consists of the construction, operation, and maintenance of an expanded natural gas transmission pipeline and related infrastructure from Sergeant Township, McKean County, Pennsylvania to the Town of Elma, Erie County, New York. The Pennsylvania portion of the project includes approximately 28 miles of 24 inch diameter natural gas pipeline construction from the interconnection/tie-in at the existing NFG Midstream Clermont, LLC, facility along SR 146 approximately 1 mile west of Clermont (Crosby, PA Quadrangle N: 41°42'04.84"; W: 78°29'59.98") in Sergeant Township, McKean County extending generally north crossing through portions of Sergeant, Keating, Annin, Eldred, and Ceres Townships, McKean County, to where it will cross the New York border approximately 2 miles west of where SR 44 crosses the state line (Bullis Mills, PA Quadrangle N: 41°59'57.51"; W: 78°17'56.98") in Ceres Township, McKean County. Pipeline work also includes three main-line valve sites, cathodic protection, and numerous temporary and permanent access roads to support construction and permanent facility access. Numerous stream and wetland crossings will occur along the project route as described below. The project also will utilize one temporary pipe storage yard and one contractor yard along SR 155 south of Port Allegheny Borough in Liberty Township, McKean County. The pipeline route has been co-located to parallel/overlap existing utility ROWs for a total of 17.75 miles in PA.

The Pennsylvania portion of the project includes the following proposed aquatic resource impacts:

1) 51 pipeline and temporary equipment crossings of wetlands, installed by open-trench, resulting in a total of 7.073 acres of wetland disturbance within the proposed permanent ROW, 1.682 acre of which consists of perma-

nent wetland vegetation conversion, and an additional 4.974 acres of temporary wetland impact within the temporary construction ROW. There is no proposed permanent loss of wetland area associated with this project;

2) 15 temporary equipment crossings/construction workspace areas in wetlands resulting in a total of 0.303 acre of temporary wetland impact;

3) 118 pipeline and temporary equipment crossings of streams and floodways resulting in a total of 904 LF of stream channel crossed by the pipeline and a total of 1.826 acre of temporary impact to stream channels. Of these, 105 will be installed by open trench via dam/pump (51 of which are <100 acre drainages), 1 by open trench via coffer dam (Potato Creek), 1 by horizontal directional drill (Allegheny River), and 1 by conventional bore (UNT Rock Run). At the remaining 10 locations, the pipeline will be installed within the 50 ft assumed floodway of small tributaries but will not cross the stream channel (all 10 are <100 acre drainages).

Project includes crossings of Bloomster Hollow and tributaries, tributaries to Irons Hollow, Blacksmith Run and tributaries, Cloverlot Hollow and tributaries, Kent Hollow and tributaries, Newell Creek and tributaries, Oswayo Creek and tributaries, Marvin Creek and tributaries, Champlin Hollow and tributaries, Open Brook, Allegheny River, Barden Brook and tributaries, Potato Creek and tributaries, tributaries to Cole Creek, McCrea Run and tributaries, and Pierce Brook;

4) 14 temporary equipment crossings of streams (temporary bridges) resulting in temporary impacts to a total of 420 LF stream channel (all are <100 acre drainages);

5) 1 pipeline and temporary equipment crossing of an open water pond (23 LF);

To mitigate for these proposed impacts, the applicant proposes the following:

1) To enhance existing, degraded PEM wetlands located in State Game Lands 062 (SGL 062) and three properties currently in the process of being added to SGL 062 (Lewis Run, PA Quadrangle N:41°47'16.85"; W:78°38'22.26"). Enhancement activities include the planting of a minimum of 0.507 acre of shrub habitat and 1.175 acre forested habitat utilizing native trees/shrubs to improve habitat for game and non-game species;

2) To restore the forested wetlands within the temporary construction ROW. Restoration will include, depending on site conditions, either replanting of native trees in disturbed wetlands or temporary stabilization and natural regeneration. Areas where the applicant opts to utilize natural regeneration will result in additional planting area being added to the SGL 062 enhancement project above—bringing the total up to potentially 3 acres;

3) To restore the impacted wetlands within the ROW. Wetlands crossed by the pipeline and equipment will be restored to original contours by replacing native soils and temporarily stabilized to allow natural regeneration;

4) To restore the stream crossings within the ROW. Streams will be returned to original contours, and native streambed material will be replaced. Stream banks will be stabilized to minimize erosion.

The applicant previously requested 401 Water Quality Certification for this project as part of the FERC authorization process [Docket No. CP15-115-000 filed March 16, 2015]. This request was published in the May 14, 2016 edition of the *Pennsylvania Bulletin* under DEP file number WQ42-001 and is currently under review.

E42-371, Plenary Walsh Keystone Partners, 2000 Cliff Mine Road, Park West Two, 3rd Floor, Pittsburgh, PA 15275. JV 064 State Route 0155 Segment 0290 Offset 0238 Section A04 over Newell Run in Eldred Township, **McKean County**, ACOE Pittsburgh District (Pittsburgh, PA Quadrangle N: 41°, 53', 22.1"; W: -78°, 21', 8.4").

To remove the existing structure and to construct and maintain a 43 foot wide single-span, folded steel plate girder bridge having a total span length of 59 feet and a low-chord elevation of 1,443.65 across Newell Creek in Eldred Township, McKean County with associated impact to 0.572 acre of wetland (0.039 acre permanent) and realignment of 153 feet of UNT Newell Creek.

Northwest Region: Oil and Gas Program Manager, 230 Chestnut Street, Meadville, PA 16335; 814-332-6860.

E10-08-009, Stonehenge Appalachia LLC, 11400 Westmoor Circle, Suite 200A, Westminster, CO 80021. Renick to Shields pipeline in Clay, Center, and Oakland Townships, **Butler County**, Army Corps of Engineers Pittsburgh District (Mount Chestnut and East Butler, PA Quadrangles 40.9296167N; -79.9042500W).

The applicant proposes to construct and maintain approximately 7.9 miles of one (16) inch steel natural gas gathering pipeline located in Clay, Center, and Oakland Townships Butler County. The pipeline connects and existing Well Pad to the Renick Compressor Station.

The water obstructions and encroachments are described below:

To construct and maintain:

<i>Impact No.</i>	<i>Description of Impact</i>	<i>Latitude / Longitude</i>
1	One (1) 16" steel gathering line with associated right-of-way to be bored under UNT to Stony Run (WWF) having 102 linear feet of temporary stream and floodway impacts.	40.954536N -79.902303W
2	One (1) 16" steel gathering line with associated right-of-way and temporary road crossing to cross UNT to Stony Run (WWF) having 170 linear feet of temporary stream and floodway impacts.	40.953297 N -79.897647 W
3	One (1) 16" steel gathering line with associated right-of-way and temporary road crossing to cross UNT to Stony Run (WWF) having 195 linear feet of temporary stream and floodway impacts.	40.953192 N -79.897253 W
4	One (1) 16" steel gathering line with associated right-of-way and temporary road crossing to cross UNT to Pine Run (WWF) having 125 linear feet of temporary stream and floodway impacts.	40.955158 N -79.886333 W
5	One (1) 16" steel gathering line with associated right-of-way and temporary road crossing to cross UNT to Pine Run (WWF) having 125 linear feet of temporary stream and floodway impacts.	40.956750 N -79.888014 W
6	One (1) 16" steel gathering line with associated right-of-way and temporary road crossing to cross UNT to Pine Run (WWF) having 163 linear feet of temporary stream and floodway impacts.	40.952206 N -79.885583 W
7	One (1) 16" steel gathering line with associated right-of-way and temporary road crossing to cross UNT to Pine Run (WWF) having 161 linear feet of temporary stream and floodway impacts.	40.952353 N -79.882367 W
8	One (1) 16" steel gathering line with associated right-of-way and temporary road crossing to cross UNT to Pine Run (WWF) having 114 linear feet of temporary stream and floodway impacts.	40.952344 N -79.881167 W
9	One (1) 16" steel gathering line with associated right-of-way and temporary road crossing to cross Pine Run (WWF) having 148 linear feet of temporary stream and floodway impacts.	40.952483 N -79.879583 W
10	One (1) 16" steel gathering line with associated right-of-way and temporary road crossing to cross UNT to Pine Run (WWF) having 115 linear feet of temporary stream and floodway impacts.	40.953103 N -79.872825 W
11	One (1) 16" steel gathering line with associated right-of-way and temporary road crossing to cross UNT to Pine Run (WWF) having 172 linear feet of temporary stream and floodway impacts.	40.953286 N -79.863108 W
12	One (1) 16" steel gathering line with associated right-of-way and temporary road crossing to cross UNT to Pine Run (WWF) having 176 linear feet of temporary stream and floodway impacts.	40.953292 N -79.862911 W
13	One (1) 16" steel gathering line with associated right-of-way and temporary road crossing to cross UNT to Connoquenessing Creek (HQ-WWF) having 154 linear feet of temporary stream and floodway impacts.	40.950528 N -79.851422 W
14	One (1) 16" steel gathering line with associated right-of-way and temporary road crossing to cross UNT to Connoquenessing Creek (HQ-WWF) having 237 linear feet of temporary stream and floodway impacts.	40.950658 N -79.849547 W

<i>Impact No.</i>	<i>Description of Impact</i>	<i>Latitude / Longitude</i>
15	One (1) 16" steel gathering line with associated right-of-way and temporary road crossing to cross UNT to Connoquenessing Creek (HQ-WWF) having 298 linear feet of temporary stream and floodway impacts.	40.951972 N -79.838756 W
16	One (1) 16" steel gathering line with associated right-of-way and temporary road crossing to cross UNT to Connoquenessing Creek (HQ-WWF) having 153 linear feet of temporary stream and floodway impacts.	40.951989 N -79.837944 W
17	One (1) 16" steel gathering line with associated right-of-way to be bored under UNT to Connoquenessing Creek (HQ-WWF) having 139 linear feet of temporary stream and floodway impacts.	40.951319 N -79.831806 W
18	One (1) 16" steel gathering line with associated right-of-way and temporary road crossing to cross UNT to Connoquenessing Creek (HQ-WWF) having 187 linear feet of temporary stream and floodway impacts.	40.948633 N -79.832006 W
19	One (1) 16" steel gathering line with associated right-of-way and temporary road crossing to cross UNT to Connoquenessing Creek (HQ-WWF) having 151 linear feet of temporary stream and floodway impacts.	40.945703 N -79.832897 W
20	One (1) 16" steel gathering line with associated right-of-way and temporary road crossing to cross UNT to Connoquenessing Creek (HQ-WWF) having 110 linear feet of temporary stream and floodway impacts.	40.941231 N -79.824711 W
21	One (1) 16" steel gathering line with associated right-of-way and temporary road crossing to cross UNT to Connoquenessing Creek (HQ-WWF) having 120 linear feet of temporary stream and floodway impacts.	40.941231 N -79.824711 W
22	One (1) 16" steel gathering line with associated right-of-way and temporary road crossing to cross UNT to Connoquenessing Creek (HQ-WWF) having 169 linear feet of temporary stream and floodway impacts.	40.940639 N -79.835364 W
23	One (1) 16" steel gathering line with associated right-of-way and temporary road crossing to cross UNT to Connoquenessing Creek (HQ-WWF) having 155 linear feet of temporary stream and floodway impacts.	40.938064 N -79.836558 W
24	One (1) 16" steel gathering line with associated right-of-way and temporary road crossing to cross UNT to Connoquenessing Creek (HQ-WWF) having 125 linear feet of temporary stream and floodway impacts.	40.932786 N -79.833053 W
25	One (1) 16" steel gathering line with associated right-of-way and temporary road crossing to cross UNT to Connoquenessing Creek (HQ-WWF) having 125 linear feet of temporary stream and floodway impacts.	40.934683 N -79.835319 W
26	One (1) 16" steel gathering line with associated right-of-way and temporary road crossing to cross UNT to Connoquenessing Creek (HQ-WWF) having 257 linear feet of temporary stream and floodway impacts.	40.931933 N -79.833033 W
27	One (1) 16" steel gathering line with associated right-of-way and temporary road crossing to cross UNT to Connoquenessing Creek (HQ-WWF) having 130 linear feet of temporary stream and floodway impacts.	40.932058 N -79.833314 W
28	One (1) 16" steel gathering line with associated right-of-way and temporary road crossing to cross UNT to Connoquenessing Creek (HQ-WWF) having 180 linear feet of temporary stream and floodway impacts.	40.931906 N -79.833139 W
29	One (1) 16" steel gathering line with associated right-of-way and temporary road crossing to cross UNT to Connoquenessing Creek (HQ-WWF) having 188 linear feet of temporary stream and floodway impacts.	40.929989 N -79.820514 W

<i>Impact No.</i>	<i>Description of Impact</i>	<i>Latitude / Longitude</i>
30	One (1) 16" steel gathering line with associated right-of-way and temporary road crossing to cross UNT to Thorn Creek (HQ-WWF) having 163 linear feet of temporary stream and floodway impacts.	40.931308 N -79.806411 W
31	One (1) 16" steel gathering line with associated right-of-way and temporary road crossing to cross UNT to Thorn Creek (HQ-WWF) having 125 linear feet of temporary stream and floodway impacts.	40.931100 N -79.805897 W
32	One (1) 16" steel gathering line with associated right-of-way and temporary road crossing to cross Thorn Creek (HQ-WWF) having 130 linear feet of temporary stream and floodway impacts.	40.932692 N -79.803478 W
33	One (1) 16" steel gathering line to be bored under a Palustrine Emergent Wetland (EV-PEM) having 0.0007 acre of temporary impacts.	40.654536 N -79.902303 W
34	One (1) 16" steel gathering line and associated right of way and temporary road crossing to impact a Palustrine Forested Wetland (EV-PFO) having 0.05 acre of permanent impacts.	40.952389 N -79.880678 W
35	One (1) 16" steel gathering line and associated right of way and temporary road crossing to impact a Palustrine Emergent Wetland (EV-PEM) having 0.10 acre of temporary impacts.	40.952625 N -79.876533 W
36	One (1) 16" steel gathering line and associated right of way and temporary road crossing to impact a Palustrine Emergent Wetland (EV-PEM) having 0.033 acre of temporary impacts.	40.952606 N -79.875042 W
37	One (1) 16" steel gathering line and associated right of way and temporary road crossing to impact a Palustrine Scrub Shrub Wetland (EV-PSS) having 0.07 acre of temporary impacts.	40.950558 N -79.851361 W
38	One (1) 16" steel gathering line to be bored under a Palustrine Scrub Shrub Wetland (EV-PSS) having 0.007 acre of temporary impacts.	40.951250 N -79.831672 W

In Butler County, the project will result in a total of 1,758 linear feet of temporary stream impacts, 226,509 square feet of temporary floodway impacts, 0.123 acre of permanent impacts to wetlands, and 0.144 acre of temporary impact.

ENVIRONMENTAL ASSESSMENTS

Southcentral Region: Waterways & Wetlands Program, 909 Elmerton Avenue, Harrisburg, PA 17110, Ed Muzic, Section Chief, 717.705.4802.

EA36-046: Mill Creek Preservation Association, 1383 Arcadia Road, Room # 200, Lancaster PA 17601 in Upper Leacock Township, **Lancaster County**, ACOE Baltimore District.

To construct and maintain a stream restoration project along 3,500 feet of Mill Creek (WWF, MF) including 1) seven mounds totaling 650 feet in length; 2) six cross rock vanes; 3) ten log/rock vanes; 4) one livestock crossing; and 5) 900 feet of bank grading with rock toe protection. The project is located downstream of the intersection of Stumptown Road and S.R. 772 (Leola, PA Quadrangle, Latitude 40°03'09"N, Longitude: 76°09'48.7"W) in Upper Leacock and Leacock Townships, Lancaster County. No wetlands will be impacted by this project.

Central Office: Bureau of Waterways Engineering and Wetlands, Rachel Carson State Office Building, Floor 3, 400 Market Street, P.O. Box 8460, Harrisburg, PA 17105-8460.

D26-001EA. Mr. Steve Leiendecker, Pennsylvania Game Commission, 4820 Route 711, Bolivar, PA 15923, Dunbar Township, **Fayette County**, USACOE Pittsburgh District.

Project proposes to remove the breached remains of Number 1 Dam on State Game Lands # 51 for the purpose of eliminating a threat to public safety and restoring the stream channel to a free-flowing condition. The project is located across Dunbar Creek (HQ-CWF) (South Connellsville, PA Quadrangle, Latitude: 39.9534; Longitude: -79.5785).

D26-002EA. Mr. Steve Leiendecker, Pennsylvania Game Commission, 4820 Route 711, Bolivar, PA 15923, Dunbar Township, **Fayette County**, USACOE Pittsburgh District.

Project proposes to remove the breached remains of Number 2 Dam on State Game Lands # 51 for the purpose of eliminating a threat to public safety and restoring the stream channel to a free-flowing condition. The project is located across Dunbar Creek (HQ-CWF) (South Connellsville, PA Quadrangle, Latitude: 39.9517; Longitude: -79.5786).

D26-044EA. Mr. Steve Leiendecker, Pennsylvania Game Commission, 4820 Route 711, Bolivar, PA 15923, Dunbar Township, **Fayette County**, USACOE Pittsburgh District.

Project proposes to remove the breached remains of Number 3 Dam on State Game Lands # 51 for the purpose of eliminating a threat to public safety and restoring the stream channel to a free-flowing condition. The project is located across Dunbar Creek (HQ-CWF) (South Connellsville, PA Quadrangle, Latitude: 39.9489; Longitude: -79.5785).

STORAGE TANKS SITE-SPECIFIC INSTALLATION PERMITS

The following Storage Tank Site-Specific Installation Permit application has been received by the Department of Environmental Protection (Department) and is currently under review. Persons wishing to comment on the proposed permit are invited to submit a statement to the Bureau of Environmental Cleanup and Brownfields, Division of Storage Tanks, PO Box 8762, Harrisburg, PA 17105-8762, within 30 days from the date of this publication. Comments may also be submitted via email to tanks@pa.gov. Comments received within this 30-day period will be considered in the formulation of the final determinations regarding this application. Responses should include the name, address and telephone number of the writer and a concise statement to inform the Department of the exact basis of the comment and the relevant facts upon which it based.

The following applications have been received for Storage Tank Site-Specific Installation Permits under the authority of the Storage Tank Spill Prevention Act (35 P.S. §§ 6021.304, 6021.504, 6021.1101—6021.1102) and under 25 Pa. Code Chapter 245, Subchapter C.

<i>SSIP Application No.</i>	<i>Applicant Name & Address</i>	<i>County</i>	<i>Municipality</i>	<i>Tank Type</i>	<i>Tank Capacity</i>
16010	National Oilwell Varco, L.P. 7909 Parkwood Circle Drive Houston, TX 77036 Attn: Scott Rader	Allegheny	Leetsdale Borough	3 ASTs storing petroleum products	63,000 gallons total

ACTIONS

THE PENNSYLVANIA CLEAN STREAMS LAW AND THE FEDERAL CLEAN WATER ACT

FINAL ACTIONS TAKEN FOR NPDES PERMITS AND WQM PERMITS

The Department has taken the following actions on previously received applications for new, amended and renewed NPDES and WQM permits, applications for permit waivers and NOIs for coverage under General Permits. This notice of final action is provided in accordance with 25 Pa. Code Chapters 91 and 92a and 40 CFR Part 122, implementing provisions of The Clean Streams Law (35 P.S. §§ 691.1—691.101) and the Federal Clean Water Act (33 U.S.C.A. §§ 1251—1376).

<i>Location</i>	<i>Permit Authority</i>	<i>Application Type or Category</i>
Section I	NPDES	Renewals
Section II	NPDES	New or Amendment
Section III	WQM	Industrial, Sewage or Animal Wastes; Discharges to Groundwater
Section IV	NPDES	MS4 Individual Permit
Section V	NPDES	MS4 Permit Waiver
Section VI	NPDES	Individual Permit Stormwater Construction
Section VII	NPDES	NOI for Coverage under NPDES General Permits

Sections I—VI contain actions regarding industrial, animal or sewage wastes discharges, discharges to groundwater, and discharges associated with MS4, stormwater associated with construction activities and CAFOs. Section VII contains notices for parties who have submitted NOIs for Coverage under General NPDES Permits. The approval for coverage under these General NPDES Permits is subject to applicable effluent limitations, monitoring, reporting requirements and other conditions in each General Permit. The approval of coverage for land application of sewage sludge or residential septage under applicable general permit is subject to pollutant limitations, pathogen and vector attraction reduction requirements, operational standards, general requirements, management practices and other conditions in the respective permit. The permits and related documents, effluent limitations, permitting requirements and other information are on file and may be inspected and arrangements made for copying at the contact office noted before the action.

Persons aggrieved by an action may appeal that action to the Environmental Hearing Board (Board) under section 4 of the Environmental Hearing Board Act (35 P.S. § 7514) and 2 Pa.C.S. §§ 501—508 and 701—704 (relating to Administrative Agency Law). The appeal should be sent to the Environmental Hearing Board, Second Floor, Rachel Carson State Office Building, 400 Market Street, PO Box 8457, Harrisburg, PA 17105-8457, (717) 787-3483. TDD users may contact the Board through the Pennsylvania AT&T Relay Service, (800) 654-5984. Appeals must be filed with the Board within 30 days of publication of this notice in the *Pennsylvania Bulletin* unless the appropriate statute provides a different time period. Copies of the appeal form and the Board's rules of practice and procedure may be obtained from the Board. The appeal form and the Board's rules of practice and procedure are also available in Braille or on audiotape from the Secretary to the Board at (717) 787-3483. This paragraph does not, in and of itself, create a right of appeal beyond that permitted by applicable statutes and decisional law.

For individuals who wish to challenge an action, the appeal must reach the Board within 30 days. A lawyer is not needed to file an appeal with the Board.

Important legal rights are at stake, however, so individuals should contact a lawyer at once. Persons who cannot afford a lawyer may qualify for free pro bono representation. Call the Secretary to the Board at (717) 787-3483 for more information.

I. NPDES Renewal Permit Actions

Southwest Regional Office: Regional Clean Water Program Manager, 400 Waterfront Drive, Pittsburgh, PA 15222-4745. Phone: 412.442.4000.

<i>NPDES No. (Type)</i>	<i>Facility Name & Address</i>	<i>County & Municipality</i>	<i>Stream Name (Watershed No.)</i>	<i>EPA Waived Y/N?</i>
PA0255041 (Sewage)	Kibler SRSTP PO Box 501 752 Third Avenue Hastings, PA 16646	Cambria County Elder Township	Unnamed Tributary of Brubaker Run (8-B)	Yes

Southeast Region: Clean Water Program Manager, 2 East Main Street, Norristown, PA 19401. Phone: 484.250.5970

<i>NPDES No. (Type)</i>	<i>Facility Name & Address</i>	<i>County & Municipality</i>	<i>Stream Name (Watershed #)</i>	<i>EPA Waived Y/N?</i>
PA0057908 (Sewage)	Jericho National Golf Club 250 Brownsburg Road New Hope, PA 18938	Bucks County Upper Makefield Township	Unnamed Tributary to Jericho Creek (2-E)	Y
PA0012432 (Industrial)	Sunny Dell Foods Inc. 135 North 5th Street Oxford, PA 19363	Chester County Oxford Borough	Unnamed Tributary of West Branch Big Elk Creek (2-E)	Y
PA0034487 (Industrial)	Meenan Oil Company, LP 113 Main Street Tullytown, PA 19007	Bucks County Tullytown Borough	Unnamed Tributary to Delaware River (2-E)	Y
PA0050393 (Sewage)	Valley Green STP 1721 Valley Forge Rd P.O. Box 767 Worcester, PA 19490-0767	Montgomery County Worcester Township	Zacharias Creek (3-E)	Y

Northcentral Region: Clean Water Program Manager, 208 West Third Street, Williamsport, PA 17701

<i>NPDES No. (Type)</i>	<i>Facility Name & Address</i>	<i>County & Municipality</i>	<i>Stream Name (Watershed No.)</i>	<i>EPA Waived Y/N?</i>
PA0228869 (Sewage)	PA DCNR Kettle Creek State Park 97 Kettle Creek Park Lane Renovo, PA 17764-9400	Clinton County Leidy Township	Kettle Creek (9-B)	Yes

II. New or Expanded Facility Permits, Renewal of Major Permits and EPA Nonwaived Permit Actions

Southeast Region: Water Management Program Manager, 2 East Main Street, Norristown, PA 19401

NPDES Permit No. PA0030970, Sewage, **Cheyney University**, 1837 University Circle, Cheyney, PA 19319-0200. This proposed facility is located in Thornbury Township, **Delaware County**.

Description of Action/Activity: Issuance of an NPDES Permit for existing discharge of treated sewage.

Northeast Region: Clean Water Program Manager, 2 Public Square, Wilkes-Barre, PA 18701-1915. Phone: 570-826-2511.

NPDES Permit No. PA0275662, Industrial Stormwater, SIC Code 4226, 5169, **Horwith Trucks, Inc.**, P.O. Box 7, Northampton, PA 18067. This existing facility is located in Allen Township, **Northampton County**.

Description of Proposed Action/Activity: Issuance of an NPDES permit for the discharge of industrial stormwater from an existing rock salt storage and distribution stockpile.

III. WQM Industrial Waste and Sewerage Actions under The Clean Streams Law

Southwest Regional Office: Regional Clean Water Program Manager, 400 Waterfront Drive, Pittsburgh, PA 15222-4745. Phone: 412.442.4000.

WQM Permit No. 1116405, Sewage, SIC Code 8811, **William Kibler**, PO Box 501, Hastings, PA 16646.

This proposed facility is located in Elder Township, **Cambria County**.

Description of Proposed Action/Activity: The applicant proposes to construct a small flow sewage treatment facility and associated piping to serve the Kibler residence.

WQM Permit No. 6302402, Sewage, SIC Code 8811, **Thomas & Hope Shadle**, 347 Church Hill Road, Venetia, PA 15367.

This existing facility is located in Peters Township, **Washington County**.

Description of Proposed Action/Activity: this is for the transfer of this facility permit to new owners.

WQM Permit No. 0216401, Sewage, SIC Code 4952, **McCandless Township Sanitary Authority**, 418 Arcadia Drive, Pittsburgh, PA 15237.

This proposed facility is located in McCandless Township, **Allegheny County**.

Description of Proposed Action/Activity: construction and operation of sanitary sewers and the Sample Valley pump station.

Southeast Region: Clean Water Program Manager, 2 East Main Street, Norristown, PA 19401, 484.250.5900

WQM Permit No. 0993205, Industrial, **Clean Earth of Southeast PA LLC**, P.O. Box 847, Morrisville, PA 19067.

This proposed facility is located in Falls Township **Bucks County**.

Description of Action/Activity: Renewal of Water Quality Management Permit for industrial activity:

WQM Permit No. 2316401, Sewage, **DELCORA**, 100 East 5th Street, P.O. Box 999, Chester, PA 19013-4508.

This proposed facility is located in Chester City, **Delaware County**.

Description of Action/Activity: Installation of an 8" force main and bypass pump.

WQM Permit No. 1505402, Amendment, Sewage, **Aqua Pennsylvania Wastewater Inc.**, 762 West Lancaster Avenue, Bryn Mawr, PA 19010.

This proposed facility is located in Londonberry Township, **Chester County**.

Description of Action/Activity: Amend permit to increase influent flow equalization capacity by adding 10,000 gallons.

WQM Permit No. WQG02151604, Sewage, **Willistown Township**, 688 Sugartown Road, Malvern, PA 19355-3300.

This proposed facility is located in Willistown, Township, **Chester County**.

Description of Action/Activity: Construct pressure sewer extension to serve 13 properties.

WQM Permit No. 0994423, Sewage, Transfer, **Joseph Cassidy**, 4958 Durham Road, Kintnersville, PA 18930.

This proposed facility is located in Nockamixon Township, **Bucks County**.

Description of Action/Activity: Permit transfer from Paul Dietz to Joseph J. Cassidy.

Northeast Region: Clean Water Program Manager, 2 Public Square, Wilkes-Barre, PA 18701-1915. Phone: 570-826-2511.

WQM Permit No. 4816201, Industrial Stormwater, SIC Code 4226, 5169, **Horwith Trucks, Inc.**, P.O. Box 7, Northampton, PA 18067.

This existing facility is located in Allen Township, **Northampton County**.

Description of Proposed Action/Activity: This application is for the construction of stormwater management control facilities at an existing rock salt storage and distribution stockpile.

WQM Permit No. 5406402A-2, Sewage, SIC Code 4952, **Saint Clair Borough Sewer Authority Schuylkill County**, 16 South Third Street, Saint Clair, PA 17970.

This proposed facility is located in East Norwegian Township, **Schuylkill County**.

Description of Proposed Action/Activity: Amendment of 2006 WQM Permit to include: new UV disinfection system; new influent flow meter; major changes to onsite sludge management units/process (deletion of sludge dryer/pumps/sludge drying bed, conversion of anaerobic digesters into aerobic digesters, sludge process flow changes); new magnesium hydroxide chemical feed system, peripheral density current baffles added to existing secondary clarifiers; assorted changes to previously approved WWTP upgrade construction/equipment; and relocation of approved equipment onsite.

Northcentral Region: Clean Water Program Manager, 208 West Third Street, Williamsport, PA 17701

WQM Permit No. 6016201, CAFO, SIC Code 0241, **Troester Dairy**, 175 Cannon Road, Mifflinburg, PA 17844.

This proposed facility is located in Buffalo Township, **Union County**.

Description of Proposed Action/Activity: Expansion of the existing dairy operation.

WQM Permit No. 5916401, Sewage, SIC Code 4952, **Anthony & Patricia Fiamingo SRSTP**, 124 Borg Road, Mansfield, PA 16933-8205.

This proposed facility is located in Sullivan Township, **Tioga County**.

Description of Proposed Action/Activity: The constructions of a single residence sewage treatment plant.

VI. NPDES Discharges of Stormwater Associated with Construction Activities Individual Permit Actions

Southeast Region: Waterways & Wetlands Program Manager, 2 East Main Street, Norristown, PA 19401. Telephone 484-250-5160.

<i>NPDES Permit No.</i>	<i>Applicant Name & Address</i>	<i>County</i>	<i>Municipality</i>	<i>Receiving Water/Use</i>
PAI011505082-R	The Cutler Group 5 Apollo Road, Suite 1 Plymouth Meeting, PA 19462	Chester	East Vincent Township	Stony Run HQ-TSF-MF
	Toll PA XV, LP 700 Arcola Road Collegeville, PA 19426			

<i>NPDES Permit No.</i>	<i>Applicant Name & Address</i>	<i>County</i>	<i>Municipality</i>	<i>Receiving Water/Use</i>
PAI011515019	Bombay Enterprises, LLC 1806 Zebley Road Wilmington, DE 19810-1502	Chester	Lower Oxford Township	Tributary to West Branch Big Elk Creek (POI No. 2) HQ-TSF-MF
PAI011516004	Tim Holton 219 Scroggy Road Oxford, PA 19363	Chester	Penn Township	East Branch Big Elk Creek HQ-TSF-MF
PAI015116003	TPS Philadelphia, LP 200 West Monroe, Suite 1500 Chicago, IL 60606	Philadelphia	City of Philadelphia	Schuylkill River WWF
PAI011509022-R	Tel Hai Retirement Community 1200 Tel Hai Circle P.O. Box 190 Honey Brook, PA 19344	Chester	Honey Brook Township	Unnamed Tributary to West Branch of Brandywine HQ-TSF Two Log Run HQ-TSF
PAI011516002	Frederick Klotzbach 8 Country Lane Lincoln University, PA 19352	Chester	London Grove Township	East Branch White Clay EV-MF

Northeast Region: Waterways and Wetlands Program Manager, 2 Public Square, Wilkes-Barre, PA 18701-1915.

<i>NPDES Permit No.</i>	<i>Applicant Name & Address</i>	<i>County</i>	<i>Municipality</i>	<i>Receiving Water/Use</i>
PAI023915022	Wrenfield Properties, LP c/o Lou Pektor 559 Main Street Suite 300 Bethlehem, PA 18018	Lehigh	Upper Macungie Township	Iron Run (HQ-CWF, MF) Hassen Creek (HQ-CWF, MF)
PAI024515008(1)	Sanofi Pasteur, Inc. Discovery Drive, State Route 611 Swiftwater, PA 18370	Monroe	Pocono Township	Swiftwater Creek (HQ-CWF, MF)
PAI024010005R	Wlodzimierz Jaskiewicz 12 Jaskiewicz Way White Haven, PA 18661	Luzerne	Rice Township	Big Wapwallopen Creek (HQ-CWF, MF)
PAI024814016(1)	Michael F. Ronca & Sons, Inc. c/o Mr. David A. Ronca 179 Mikron Road Bethlehem, PA 18020	Northampton	Plainfield Township	Bushkill Creek (HQ-CWF, MF)

Southwest Region: Waterways and Wetlands Program Manager, 400 Waterfront Drive, Pittsburgh, PA 15222-4745.

<i>NPDES Permit No.</i>	<i>Applicant Name & Address</i>	<i>County</i>	<i>Municipality</i>	<i>Receiving Water/Use</i>
PAI053215001	Pennsylvania Department of Transportation District 10-0 2550 Oakland Avenue P.O. Box 429 Indiana, PA 15701	Indiana County	Brush Valley Township	Little Brush Creek (CWF)

Northwest Region: Waterways and Wetlands Program Manager, 230 Chestnut Street, Meadville, PA 16335-3481

Mercer County Conservation District, 747 Greenville Road, Mercer, PA 16137

<i>NPDES Permit No.</i>	<i>Applicant Name & Address</i>	<i>County</i>	<i>Municipality</i>	<i>Receiving Water/Use</i>
PAI064315001	SFT Properties LLC 104 Dogwood Court Butler, PA 16001	Mercer	Pine Township	UNT Wolf Creek CWF

VII. Approvals to Use NPDES and/or Other General Permits

The EPA Region III Administrator has waived the right to review or object to this permit action under the waiver provision 40 CFR 123.23(d).

List of NPDES and/or Other General Permit Types

PAG-1	General Permit for Discharges from Stripper Oil Well Facilities
PAG-2	General Permit for Discharges of Stormwater Associated With Construction Activities
PAG-3	General Permit for Discharges of Stormwater From Industrial Activities
PAG-4	General Permit for Discharges from Small Flow Treatment Facilities
PAG-5	General Permit for Discharges from Petroleum Product Contaminated Groundwater Remediation Systems
PAG-6	General Permit for Wet Weather Overflow Discharges from Combined Sewer Systems (CSO)
PAG-7	General Permit for Beneficial Use of Exceptional Quality Sewage Sludge by Land Application
PAG-8	General Permit for Beneficial Use of Non-Exceptional Quality Sewage Sludge by Land Application to Agricultural Land, Forest, a Public Contact Site or a Land Reclamation Site
PAG-8 (SSN)	Site Suitability Notice for Land Application Under Approved PAG-8 General Permit Coverage
PAG-9	General Permit for Beneficial Use of Residential Septage by Land Application to Agricultural Land, Forest, or a Land Reclamation Site
PAG-9 (SSN)	Site Suitability Notice for Land Application Under Approved PAG-9 General Permit Coverage
PAG-10	General Permit for Discharges from Hydrostatic Testing of Tanks and Pipelines
PAG-11	General Permit for Discharges from Aquatic Animal Production Facilities
PAG-12	Concentrated Animal Feeding Operations (CAFOs)
PAG-13	Stormwater Discharges from Municipal Separate Storm Sewer Systems (MS4)
PAG-14	(To Be Announced)
PAG-15	General Permit for Discharges from the Application of Pesticides

General Permit Type—PAG-02

Waterways & Wetlands Program Manager, 2 East Main Street, Norristown, PA 19401. Telephone 484-250-5160.

<i>Facility Location & Municipality</i>	<i>Permit No.</i>	<i>Applicant Name & Address</i>	<i>Receiving Water/Use</i>	<i>Contact Office & Phone No.</i>
Douglass Township Montgomery County	PAG02004606024R(2)	Beazer Homes Corporation 8965 Guildford Road Suite 290 Columbia, MD 21046	Swamp Creek TSF	Southeast Regional Office 2 East Main Street Norristown, PA 19401 484-250-5900
Montgomery Township Montgomery County	PAG02004606015R(1)	The Cutler Group, Inc. 5 Apollo Road Suite 1 Plymouth Meeting, PA 19462	Little Neshaminy TSF-WWF	Southeast Regional Office 2 East Main Street Norristown, PA 19401 484-250-5900
Whitpain Township Montgomery County	PAG02004616039	John and Julie Burke 1540 Bardsey Lane Lower Gwynedd, PA 19002	Wissahickon Creek WWF	Southeast Regional Office 2 East Main Street Norristown, PA 19401 484-250-5900
Skippack Township Montgomery County	PAG02004616027	Real Pro Enterprises LP 2312 North Broad Street Colmar, PA 18915	Unnamed Tributary to Skippack Creek TSF-MF	Southeast Regional Office 2 East Main Street Norristown, PA 19401 484-250-5900
Upper Moreland Township Montgomery County	PAG02004616041	Abington Memorial Hospital and Abington Properties Corporation 1200 Old York Road Abington, PA 19001	Unnamed Tributary to Pennypack Creek TSF	Southeast Regional Office 2 East Main Street Norristown, PA 19401 484-250-5900

NOTICES

4243

<i>Facility Location & Municipality</i>	<i>Permit No.</i>	<i>Applicant Name & Address</i>	<i>Receiving Water/Use</i>	<i>Contact Office & Phone No.</i>
Limerick Township Montgomery County	PAG02004616055	Tague Family Limited Partnership IX 325 Media Station Road Media, PA 19063	Unnamed Tributary to Schuylkill River WWF	Southeast Regional Office 2 East Main Street Norristown, PA 19401 484-250-5900
Lower Gwynedd Township Montgomery County	PAG02004611036(4)	Janssen Research and Development Welsh and McKean Roads P.O. Box 776 Spring House, PA 19477	Oak Terrace-Little Neshaminy Creek WWF-MF	Southeast Regional Office 2 East Main Street Norristown, PA 19401 484-250-5900
Hatfield Borough Montgomery County	PAG02004616026	PPL Electric Utilities Corporation Two North Ninth Street GENN 4 Allentown, PA 18101	West Branch Neshaminy Creek Unnamed Tributary WWF	Southeast Regional Office 2 East Main Street Norristown, PA 19401 484-250-5900
Hatfield Township Montgomery County	PAG02004616058	2010 Realty Partners LLC 1970 North Broad Street Lansdale, PA 19446	West Branch Neshaminy Creek WWF	Southeast Regional Office 2 East Main Street Norristown, PA 19401 484-250-5900
Franconia Township Montgomery County	PAG02004616019	HD Indoor RV/Boat Storage Co., LLC 100 Kidalas Court P.O. Box 158 North Wales, PA 19454	Unnamed Tributary to Skippack Creek TSF	Southeast Regional Office 2 East Main Street Norristown, PA 19401 484-250-5900
Haverford Township Delaware County	PAG02002316014	Haverford Township 2325 Darby Road Haverford, PA 19083-2201	Naylor's Run WWF-MF	Southeast Regional Office 2 East Main Street Norristown, PA 19401 484-250-5900
Doylestown Township Bucks County	PAG02000914040(1)	Lower States Associates, LLC 4030 Skyron Drive Doylestown, PA 18902	Unnamed Tributary to Neshaminy Creek TSF-MF	Southeast Regional Office 2 East Main Street Norristown, PA 19401 484-250-5900
Falls Township Bucks County	PAG02000916026	Premium Excavation, LLC 269 Canal Road Fairless Hills, PA 19007-3931	Delaware River WWF-MF	Southeast Regional Office 2 East Main Street Norristown, PA 19401 484-250-5900
Falls Township Bucks County	PAG02000916032	Family Dining, Inc. 1780 Swede Road Blue Bell, PA 19422	Mill Creek WWF-MF	Southeast Regional Office 2 East Main Street Norristown, PA 19401 484-250-5900
New Britain Township Bucks County	PAG02000916025	New Britain Township 207 Park Avenue Chalfont, PA 18914	Unnamed Tributary to Neshaminy Creek WWF-MF	Southeast Regional Office 2 East Main Street Norristown, PA 19401 484-250-5900
Wrightstown Township Bucks County	PAG02000911053R(2)	Wrightstown Township 2203 Second Street Pike Wrightstown, PA 18940	Neshaminy Creek WWF-MF	Southeast Regional Office 2 East Main Street Norristown, PA 19401 484-250-5900
Upper Makefield Township Bucks County	PAG02000916035	Brian T. Morris 20 Flamehill Road Levittown, PA 19056	Unnamed Tributary to Pidcock Creek WWF-MF	Southeast Regional Office 2 East Main Street Norristown, PA 19401 484-250-5900

<i>Facility Location & Municipality</i>	<i>Permit No.</i>	<i>Applicant Name & Address</i>	<i>Receiving Water/Use</i>	<i>Contact Office & Phone No.</i>
Lower Makefield Bucks County	PAG02000916030	St. George Georgian Orthodox Church 1916 Welsh Road, 2nd Floor Philadelphia, PA 19115	Poquessing Creek WWF-MF	Southeast Regional Office 2 East Main Street Norristown, PA 19401 484-250-5900

Northeast Region: Waterways and Wetlands Program Manager, 2 Public Square, Wilkes-Barre, PA 18701-1915

<i>Facility Location: Municipality & County</i>	<i>Permit No.</i>	<i>Applicant Name & Address</i>	<i>Receiving Water/Use</i>	<i>Contact Office & Phone No.</i>
City of Scranton Lackawanna County	PAG02003516010	Preit Services, LLC 200 South Broad Street 3rd Floor Philadelphia, PA 19102	Leggetts Creek (TSF, MF)	Lackawanna County Conservation District 570-392-3086
Stroudsburg Borough Monroe County	PAG02004516001	BTS Stroudsburg, LLC 1720 Scholar Avenue Chattanooga, TN 37406	Brodhead Creek (TSF, MF)	Monroe County Conservation District 570-629-3060
Upper Mt. Bethel Township and Portland Borough Northampton County	PAG02004815021	Marine Properties, LLC c/o Mr. Olav Sandnes 794 Sunrise Blvd. Mt. Bethel, PA 18343	UNT to Delaware River (CWF, MF)	Northampton County Conservation District 610-746-1971
Lehman and Delaware Townships Pike County	ESG00103160002	Mr. William Timmermeyer 1700 MacCorkle Ave, SE P.O. Box 1273 Charleston, WV 25314	Toms Creek (EV, MF) Hornbecks Creek (HQ-CWF, MF) UNT to Delaware River (HQ-CWF, MF)	Pike County Conservation District 570-226-8220
North Manheim Township Schuylkill County	PAG02005416006	TJ Sands Real Estate, LLC 502 West End Boulevard Quakertown, PA 18951	Schuylkill River (CWF, MF)	Schuylkill County Conservation District 570-622-3742

Northcentral Region: Waterways & Wetlands Program Manager, 208 West Third Street, Williamsport, PA 17701, 570.327.3636

<i>Facility Location & Municipality</i>	<i>Permit No.</i>	<i>Applicant Name & Address</i>	<i>Receiving Water/Use</i>	<i>Contact Office & Phone No.</i>
Scott Twp Columbia Cnty	PAG02001916004	Bradford Gensemer Subdivision 16 Blue Jay Dr Bloomsburg, PA 17815	Fishing Creek	Columbia County Conservation District 702 Sawmill Rd Ste 204 Bloomsburg, PA 17815 (570) 784-1310 X 102
Scott Twp Columbia Cnty	PAG02001916005	Nautilus Develop Holdings PO Box 14 Mifflinville, PA 18631	Fishing Creek	Columbia County Conservation District 702 Sawmill Rd Ste 204 Bloomsburg, PA 17815 (570) 784-1310 X 102
Valley Township Montour Cnty	PAG02004716005	Villager Realty, Inc. 521 North Derr Drive Lewisburg, PA 17837	UNT to Mause Creek, CWF	Montour County Conservation District 14 E Mahoning St Danville, PA 17821 (570) 271-1140
Buffalo Twp Union Cnty	PAG02006016011	Steven L, Daniels Executive Director Diakon Lutheran Social Ministries 1018 North Union Street Middletown, PA 17057	Tributary to Limestone Run WWF	Union County Conservation District Union County Government Center 155 N 15th St Lewisburg, PA 17837 (570) 524-3860

Southwest Region: Regional Waterways & Wetlands Program Manager, 400 Waterfront Drive, Pittsburgh, PA 15222-4745.

<i>Facility Location and Municipality</i>	<i>Permit No.</i>	<i>Applicant Name and Address</i>	<i>Receiving Water/Use</i>	<i>Contact Office and Phone No.</i>
City of Pittsburgh	PAG02000216017	School Facility Developments, Inc. P.O. Box 23271 Pittsburgh, PA 15222-6271	Ohio River (WWF)	Allegheny County Conservation District 33 Terminal Way Suite 325B Pittsburgh, PA 15219 (412) 242-7645
Municipality of Penn Hills	PAG02000215130-1	The Municipality of Penn Hills 12245 Frankstown Road Pittsburgh, PA 15235-3494	UNT to Duffs Run (WWF) and UNT to Chalfant Run (WWF)	Allegheny County Conservation District 33 Terminal Way Suite 325B Pittsburgh, PA 15219 (412) 242-7645
McCandless Township	PAG02000216055	North Allegheny School District 350 Cumberland Road Pittsburgh, PA 15237	Little Pine Creek (TSF)	Allegheny County Conservation District 33 Terminal Way Suite 325B Pittsburgh, PA 15219 (412) 242-7645
Upper Saint Clair Township	PAG02000215142	Peck Family Holdings, LLC 198 Canterbury Road McMurray, PA 15317 J. C. Bar Development, LLC 415 Fallowfield Road Suite 301 Camp Hill, PA 17011	Chartiers Creek (WWF)	Allegheny County Conservation District 33 Terminal Way Suite 325B Pittsburgh, PA 15219 (412) 242-7645
City of Pittsburgh	PAG02000216035	Butler and 40th, LLC 125 39th Street Pittsburgh, PA 15201	Allegheny River (WWF)	Allegheny County Conservation District 33 Terminal Way Suite 325B Pittsburgh, PA 15219 (412) 242-7645
Indiana Township	PAG02000212025-1	Independence Excavation 3826 Saxonburg Boulevard Cheswick, PA 15024	Deer Creek (CWF)	Allegheny County Conservation District 33 Terminal Way Suite 325B Pittsburgh, PA 15219 (412) 242-7645
Cranberry Township Butler County	PAG02001016018	Sherwood Oaks c/o Mark Bondi 100 Norman Drive Cranberry Township, PA 16066	UNT Brush Creek WWF	Butler County Conservation District 724-284-5270
City of Erie Erie County	PAG02002516022	Gertrude A Barber Center Inc c/o John Barber 10 Barber Place Erie, PA 16507	UNT Lake Erie CWF; MF	Erie County Conservation District 814-825-6403

General Permit Type—PAG-03

<i>Facility Location Municipality & County</i>	<i>Permit No.</i>	<i>Applicant Name & Address</i>	<i>Receiving Water/Use</i>	<i>Contact Office & Phone No.</i>
West Goshen Township Chester County	PAR800065	UPS Inc. 1200 Ward Avenue West Chester, PA 19380	Unnamed Tributary to East Branch Chester Creek—3G	Southeast Region Clean Water Program 2 E Main Street Norristown, PA 19401 484.250.5970
Philadelphia City Philadelphia County	PAG030049	Tasty Baking Co. Inc. 4300 S 26th Street Philadelphia, PA 19112	Shed Brook—3-F	Southeast Region Clean Water Program 2 E Main Street Norristown, PA 19401 484.250.5970

<i>Facility Location Municipality & County</i>	<i>Permit No.</i>	<i>Applicant Name & Address</i>	<i>Receiving Water/Use</i>	<i>Contact Office & Phone No.</i>
Philadelphia City Philadelphia County	PAR600074	Freddies Auto Parts Inc. Dba Cartel Auto Parts 6330 W Passyunk Avenue Philadelphia, PA 19153	Unnamed Tributary of Schuylkill River—3-F	Southeast Region Clean Water Program 2 E Main Street Norristown, PA 19401 484.250.5970
Bethlehem City Northampton County	PAR702209	New Enterprise Stone & Lime Co., Inc. dba Eastern Industries, Inc. 3724 Crescent Ct. West Suite 200 Whitehall, PA 18052	Lehigh River—02C	DEP Northeast Regional Office Clean Water Program 2 Public Square Wilkes-Barre, PA 18701-1915 570.826.2511
Beavertown Borough Snyder County	PAR224846	245 Reading Road P.O. Box 158 East Earl, PA 17519-9549	Luphers Run CWF, MF	DEP North Central Regional Office Clean Water Program 208 W Third Street Suite 101 Williamsport, PA 17701-6448 570.327.3636
Canton Township Bradford County	PAR314812	Cudd Energy Service 2897 Route 414 Canton, PA 17724-7223	Mill Creek—4-C	DEP Northcentral Regional Office Clean Water Program 208 W Third Street Suite 101 Williamsport, PA 17701-6448 570.327.3636
Bradford Township Clearfield County (Industrial Stormwater)	PAR804842	XPO Logistics Freight Inc. 2211 Old Earhart Road Suite 100 Ann Arbor, MI 48105-2963	Roaring Run— 8-C	DEP North Central Regional Office Clean Water Program 208 W Third Street Suite 101 Williamsport, PA 17701-6448 570.327.3636
LeRaysville Borough Bradford County (Industrial Stormwater)	PAR214831	Johnson Quarries Inc. P.O. Box 136 LeRaysville, PA 18829-0136	Rockwell Creek— 4-D	DEP North Central Regional Office Clean Water Program 208 W Third Street Suite 101 Williamsport, PA 17701-6448 570.327.3636
Cherry Township Sullivan County	PAR224856	A & L Wood Inc. 3418 Red Bank Road Mt Pleasant Mills, PA 17853-8727	Unnamed Tributary of Birch Creek—10-B	DEP North Central Regional Office Clean Water Program 208 W Third Street Suite 101 Williamsport, PA 17701-6448 570.327.3636
Perry Township Snyder County	PAR224855	A & L Wood Inc. 3418 Red Bank Road Mt Pleasant Mills, PA 17853-8727	Unnamed Tributary to North Branch Mahantango Creek—CWF-MF, 6-C	DEP North Central Regional Office Clean Water Program 208 W Third Street Suite 101 Williamsport, PA 17701-6448 570.327.3636

<i>Facility Location Municipality & County</i>	<i>Permit No.</i>	<i>Applicant Name & Address</i>	<i>Receiving Water/Use</i>	<i>Contact Office & Phone No.</i>
South Huntingdon Township Westmoreland County	PAR606121	Flowers Auto Wreckers Inc. 176 Fitz Henry Road Smithton, PA 15479	Unnamed Tributary of Youghiogheny River—19-D	DEP South West Regional Office Clean Water Program 400 Waterfront Drive Pittsburgh, PA 15222-4745 412.442.4000

General Permit Type—PAG-04 (Transfer)

<i>Facility Location Municipality & County</i>	<i>Permit No.</i>	<i>Applicant Name & Address</i>	<i>Receiving Water/Use</i>	<i>Contact Office & Phone No.</i>
Peters Township Washington County	PAG046257 A-2	Thomas & Hope Shadle 347 Church Hill Road Venetia, PA 15367	Unnamed Tributary of Peters Creek—19-C	DEP Southwest Regional Office Clean Water Program 400 Waterfront Drive Pittsburgh, PA 15222-4745 412.442.4000

General Permit Type—PAG-4

<i>Facility Location Municipality & County</i>	<i>Permit No.</i>	<i>Applicant Name & Address</i>	<i>Receiving Water/Use</i>	<i>Contact Office & Phone No.</i>
902 General Howe Drive West Chester, PA 19382-7106 Westtown Township Chester County	PAG040149 A-1	Mr. Joseph Kelly 902 General Howe Drive West Chester, PA 19382-7106	Unnamed Tributary To Plum Run Watershed 3-H	DEP Southeast Regional Office Clean Water Program 2 E Main Street Norristown, PA 19401 484.250.5970

General Permit Type—PAG-9

<i>Facility Location & County/Municipality</i>	<i>Permit No.</i>	<i>Applicant Name & Address</i>	<i>Site Name & Location</i>	<i>Contact Office & Phone No.</i>
Lang Septic Service 4995 Cortland Road New Paris, PA 15554 West St. Clair Township/Bedford County	PAG093509	Lang Septic Service 4995 Cortland Road New Paris, PA 15554	Lang Septic Service 4995 Cortland Road New Paris, PA 15554	DEP—SCRO— Clean Water 909 Elmerton Avenue Harrisburg, PA 17110 717-705-4707

STATE CONSERVATION COMMISSION**NUTRIENT MANAGEMENT PLANS RELATED TO APPLICATIONS FOR NPDES PERMITS FOR CAFOs**

The State Conservation Commission has taken the following actions on previously received applications for nutrient management plans under 3 Pa.C.S. Chapter 5, for agricultural operations that have or anticipate submitting applications for new, amended or renewed NPDES permits or NOIs for coverage under a general permit for CAFOs under 25 Pa. Code Chapter 92a. This notice is provided in accordance with 25 Pa. Code Chapter 92a and 40 CFR Part 122, implementing The Clean Streams Law and the Federal Clean Water Act.

Persons aggrieved by an action may appeal under 3 Pa.C.S. § 517, section 4 of the Environmental Hearing Board Act and 2 Pa.C.S. §§ 501—508 and 701—704 to the Environmental Hearing Board, Second Floor, Rachel Carson State Office Building, 400 Market Street, P.O. Box 8457, Harrisburg, PA 17105-8457, (717) 787-3483. TDD users should contact the Environmental Hearing Board (Board) through the Pennsylvania AT&T Relay Service at (800) 654-5984. Appeals must be filed with the Board within 30 days of publication of this notice in the *Pennsylvania Bulletin*. Copies of the appeal form and the Board's rules of practice and procedure may be obtained from the Board. The appeal form and the Board's rules of practice and procedure are also available in Braille or on audiotape from the Secretary of the Board at (717) 787-3483. This paragraph does not, in and of itself, create a right of appeal beyond that permitted by applicable statutes and decision law.

For individuals who wish to challenge actions, appeals must reach the Board within 30 days. A lawyer is not needed to file an appeal with the Board.

Important legal rights are at stake, however, so individuals should show this notice to a lawyer at once. Persons who cannot afford a lawyer may qualify for pro bono representation. Call the Secretary of the Board at (717) 787-3483 for more information.

**NUTRIENT MANAGEMENT PLAN
PUBLIC NOTICE SPREADSHEET—ACTIONS**

<i>Agricultural Operation Name and Address</i>	<i>County</i>	<i>Total Acres</i>	<i>AEU's</i>	<i>Animal Type</i>	<i>Special Protection Waters (HQ or EV or NA)</i>	<i>Approved or Disapproved</i>
Perry Meadows Farm 2713 Fowler Hollow Road Blain, PA 17006	Perry	10	1,342.25	Swine	HQ	Approved

PUBLIC WATER SUPPLY PERMITS

The Department has taken the following actions on applications received under the Pennsylvania Safe Drinking Water Act (35 P.S. §§ 721.1—721.17) for the construction, substantial modification or operation of a public water system.

Persons aggrieved by an action may appeal that action to the Environmental Hearing Board (Board) under section 4 of the Environmental Hearing Board Act and 2 Pa.C.S. §§ 501—508 and 701—704. The appeal should be sent to the Environmental Hearing Board, Second Floor, Rachel Carson State Office Building, 400 Market Street, PO Box 8457, Harrisburg, PA 17105-8457, (717) 787-3483. TDD users may contact the Board through the Pennsylvania AT&T Relay Service, (800) 654-5984. Appeals must be filed with the Board within 30 days of publication of this notice in the *Pennsylvania Bulletin* unless the appropriate statute provides a different time period. Copies of the appeal form and the Board's rules of practice and procedure may be obtained from the Board. The appeal form and the Board's rules of practice and procedure are also available in Braille or on audiotape from the Secretary to the Board at (717) 787-3483. This paragraph does not, in and of itself, create a right of appeal beyond that permitted by applicable statutes and decisional law.

For individuals who wish to challenge an action, the appeal must reach the Board within 30 days. A lawyer is not needed to file an appeal with the Board.

Important legal rights are at stake, however, so individuals should show this document to a lawyer at once. Persons who cannot afford a lawyer may qualify for free pro bono representation. Call the Secretary to the Board at (717) 787-3483 for more information.

SAFE DRINKING WATER

Actions taken under the Pennsylvania Safe Drinking Water Act

Northeast Region: Safe Drinking Water Program Manager, 2 Public Square, Wilkes-Barre, PA 18701-1915

Permit No. 4815505, Public Water Supply.

Applicant	Hickory Hills MHC, LLC 121 Hickory Hills Drive Bath, PA 18014
Municipality	Moore Township
County	Northampton
Type of Facility	PWS
Consulting Engineer	Charles H. Niclaus, P.E. Niclaus Engineering Corporation 804 Sarah Street Stroudsburg, PA 18360
Permit to Construct Issued	July 20, 2016

Southcentral Region: Safe Drinking Water Program Manager, 909 Elmerton Avenue, Harrisburg, PA 17110

Permit No. 3616508 MA, Minor Amendment, Public Water Supply.

Applicant	Borough of Lititz
Municipality	Lititz Borough
County	Lancaster
Responsible Official	Kyle Noll, Water Treatment Plant Chief Operator 220 Gibraltar Road Suite 200 Horsham, PA 19044
Type of Facility	Application for the change of Lititz Borough water treatment plant's coagulation chemical to Delpac 2020.
Consulting Engineer	Bryan Panther, P.E. ARRO Consulting Inc 108 West Airport Road Lititz, PA 17543
Permit to Construct Issued	7/12/2016

Operation Permit No. 0512504MA issued to: **Bedford Township Municipal Authority (PWS ID No. 4050037)**, Bedford Township, **Bedford County** on 7/12/2016 for facilities approved under Construction Permit No. 0512504MA.

Operation Permit No. 2815504MA issued to: **Greencastle Area Franklin County Water Authority (PWS ID No. 7280014)**, Antrim Township, **Franklin County** on 7/12/2016 for facilities approved under Construction Permit No. 2815504MA.

Operation Permit No. 3816502 MA issued to: **Quentin Water Company (PWS ID No. 7380031)**, West Cornwall Township, **Lebanon County** on 7/12/2016 for facilities approved under Construction Permit No. 3816502MA.

Operation Permit No. 1142815 issued to: **Glacier Water Services, Inc. (PWS ID No. 7676468)**, York County on 7/12/2016 for facilities submitted under Application No. 1142815.

Northcentral Region: Safe Drinking Water Program Manager, 208 West Third Street, Suite 101, Williamsport, PA 17701-6448.

Millheim Borough Water Company (Public Water Supply) Millheim Borough, **Centre County**: On July 19, 2016, the Safe Drinking Water Program approved the Source Water Protection (SWP) plan for the Millheim Borough Water Company, Millheim Borough, Centre County. The personnel involved with the development of this SWP are to be commended for taking these proactive steps to protect these water sources for their community.

Development of the SWP plan was funded by the Department of Environmental Protection (John C. Hamilton, P.E., (570) 327-3650).

Southwest Region: Water Supply Management Program Manager, 400 Waterfront Drive, Pittsburgh, PA 15222-4745

Operations Permit issued to: **Patton Municipal Authority**, 800 4th Avenue, PO Box 175, Patton, PA 16668, (PWSID # 4110024) Patton Borough and Elder Township, **Cambria County** on July 8, 2016 for the operation of facilities approved under Construction Permit # 1114510.

Operations Permit issued to: **Patton Municipal Authority**, 800 4th Avenue, PO Box 175, Patton, PA 16668, (PWSID # 4110024) Patton Borough and Elder Township, **Cambria County** on July 8, 2016 for the operation of facilities approved under Construction Permit # 1114517MA.

Operations Permit issued to: **Patton Municipal Authority**, 800 4th Avenue, PO Box 175, Patton, PA 16668, (PWSID # 4110024) Patton Borough and Elder Township, **Cambria County** on July 8, 2016 for the operation of facilities approved under Construction Permit # 1114518.

Permit No.0216504MA, Minor Amendment. Public Water Supply.

Applicant	Wilksburg-Penn Joint Water Authority 2200 Robinson Boulevard Pittsburgh, PA 15221
[Borough or Township]	Penn Hills Township
County	Allegheny
Type of Facility	Mission Crest water storage tank
Consulting Engineer	Chester Engineers 1555 Coraopolis Heights Road Moon Township, PA 15108
Permit to Construct Issued	July 18, 2016

Northwest Region: Safe Drinking Water Program Manager, 230 Chestnut Street, Meadville, PA 16335-3481

Operation Permit issued to **Pithole Water WTP, PWSID No. 6420031**, Keating Township, **McKean County**. Permit Number 4215501 issued July 14, 2016 for the operation of the Pithole Public Water Supply Well No. 2. This permit is issued in response to an operation inspection conducted by the Department of Environmental Protection personnel on June 28, 2016.

Operation Permit issued to **Erie City Water Authority, PWSID No. 6250028**, City of Erie, **Erie County**. Permit Number 2510505 Interim Operation No. 5 issued July 5, 2016 for the operation of the five low duty pumps at the Richard S. Wasielewski Water Treatment Plant.

Transfer of Operation Permit issued to **Slippery Rock Properties LP, PWSID No. 5100071**, Brady Township, **Butler County** on July 5, 2016. Action is for change in ownership; the potable water supplier will do business as Maple Manor MHP. The new permit number is 1013504-T1.

Cancellation of Permit issued to **Slippery Rock Properties LP, PWSID No. 5100071**, Brady Township, **Butler County** on July 5, 2016. This action represents the cancellation of Permit Number 1013504 issued May

28, 2014. This action results from the consolidation of the permit into permit number 1013504-T1.

Cancellation of Permit issued to **Slippery Rock Properties LP, PWSID No. 5100071**, Brady Township, **Butler County** on July 5, 2016. This action represents the cancellation of Permit Number 1013504-MA1 issued December 2, 2014. This action results from the consolidation of the permit into permit number 1013504-T1.

Permit No. 1016502 , Public Water Supply.	
Applicant	Summit School Inc.
Township or Borough	Summit Township
County	Butler
Type of Facility	Public Water Supply
Consulting Engineer	John F. Larimer, P.E. CME Engineering LP 975 George Station Road Greensburg, PA 15601
Permit to Construct Issued	July 14, 2016

SEWAGE FACILITIES ACT PLAN APPROVAL

Plan Approvals Granted Under the Pennsylvania Sewage Facilities Act (35 P.S. § 750.5)

Southwest Regional Office, Regional Clean Water Program Manager, 400 Waterfront Drive, Pittsburgh, PA 15222-4745, Telephone 412-442-4000

Plan Location: Single Residence Sewage Treatment Plant at 110 Hamilton Drive, Sewickley, PA 15143

<i>Borough or Township</i>	<i>Borough or Township Address</i>	<i>County</i>
Bell Acres Borough	1153 Camp Meeting Road Sewickley, PA 15143	Allegheny

Plan Description: The approved plan provides for the installation of a Single Residence Sewage Treatment Plant at 2436 Henry Road, Sewickley, PA 15143 to remedy an existing malfunction. The proposed discharge is to an unnamed tributary of Rippling Run designated under Chapter 93 as a Trout Stock Fisheries.

The Department's review of the sewage facility plan has not identified any significant environmental impacts resulting from this proposal. Any required NPDES Permits or WQM Permits must be obtained in the name of the homeowner.

LAND RECYCLING AND ENVIRONMENTAL REMEDIATION

UNDER ACT 2, 1995 PREAMBLE 2

The following plans and reports were submitted under the Land Recycling and Environmental Remediation Standards Act (35 P.S. §§ 6026.101—6026.907).

Provisions of Sections 301—308 of the Land Recycling and Environmental Remediation Standards Act (act) (35 P.S. §§ 6026.301—6026.308) require the Department to publish in the *Pennsylvania Bulletin* a notice of submission of plans and reports. A final report is submitted to document cleanup of a release of a regulated substance at a site to one of the act's remediation standards. A final report provides a description of the site investigation to characterize the nature and extent of contaminants in

environmental media, the basis for selecting the environmental media of concern, documentation supporting the selection of residential or nonresidential exposure factors, a description of the remediation performed and summaries of sampling analytical results which demonstrate that remediation has attained the cleanup standard selected. Submission of plans and reports, other than the final report, will also be published in the *Pennsylvania Bulletin*. These include the remedial investigation report, risk assessment report and cleanup plan for a site-specific standard remediation. A remedial investigation report includes conclusions from the site investigation; concentration of regulated substances in environmental media; benefits of reuse of the property; and, in some circumstances, a fate and transport analysis. If required, a risk assessment report describes potential adverse effects caused by the presence of regulated substances. If required, a cleanup plan evaluates the abilities of potential remedies to achieve remedy requirements.

For further information concerning plans or reports, contact the environmental cleanup program manager in the Department regional office under which the notice of receipt of plans or reports appears. If information concerning plans or reports is required in an alternative form, contact the community relations coordinator at the appropriate regional office. TDD users may telephone the Department through the Pennsylvania AT&T Relay Service at (800) 654-5984.

The Department has received the following plans and reports:

Northeast Region: Eric Supey, Environmental Cleanup & Brownfields Program Manager, 2 Public Square, Wilkes-Barre, PA 18701-1915

Bethlehem Commerce Center Site—Lot 88, 1005 Harvard Avenue, Bethlehem City, **Northampton County**. HDR Engineering, Inc., 1720 Spillman Drive, Bethlehem, PA 18015, on behalf of Lehigh Valley Industrial Park, Inc., 1720 Spillman Drive, Bethlehem, PA 18015, submitted a Site-Specific Cleanup Plan concerning remediation of site soils contaminated with historical fill. The report is intended to document remediation of the site to meet the Site-Specific Standard.

St. Francis of Assisi Kitchen Property, 500 Penn Avenue, Scranton City, **Lackawanna County**. BL Companies, 4242 Carlisle Pike, Suite 260, Camp Hill, PA 17011, on behalf of St. Francis of Assisi Kitchen, 500 Penn Avenue, Scranton, PA 18509, submitted a Site-Specific Remedial Investigation Report and Final Report concerning remediation of site soils contaminated with lead. The report is intended to document remediation of the site to meet the Site-Specific Standard.

Boyer Property, 1037 Jeter Avenue, Fountain Hill Borough, **Lehigh County**. RT Environmental Services, Inc., 215 West Church Road, King of Prussia, PA 19406-3207, on behalf of Lehigh Fuel/Jack Rich, Inc., 617 Altamont Boulevard, Frackville, PA 17931, submitted a Final Report concerning remediation of site soils contaminated with Benzene, Ethylbenzene, Isopropylbenzene, MTBE, Naphthalene, Toluene, 1,2,4-Trimethylbenzene, and 1,3,5-Trimethylbenzene. The report is intended to document remediation of the site to meet the Statewide Health Standard.

Southcentral Region: Environmental Cleanup and Brownfields Program Manager, 909 Elmerton Avenue, Harrisburg, PA 17110. Phone 717.705.4705.

Harvey Building Products-Snyder & Bender Properties, 415 and 417 Lancaster Pike, New Providence, PA

17560, Providence Township, **Lancaster County**. EP&S of Vermont, Inc., 2902 Reach Road, Williamsport, PA 17701, on behalf of Ronald and Lucinda Snyder, 415 Lancaster Pike, New Providence, PA 17560 and Daniel R. and Fannie L. Bender, 41 Lancaster Pike, New Providence, PA 17560, submitted Final Report concerning remediation of site soils contaminated with diesel fuel. The report is intended to document remediation of the site to meet the Residential Statewide Health Standard.

RE Invest Tire & Wheel Renewal LLC, 515—621 North College Street, Carlisle, PA 17013, Borough of Carlisle, **Cumberland County**. Sovereign Consulting, Inc., 111A North Gold Drive, Robbinsville, NJ 08691, on behalf of RE Invest Tire & Wheel Renewal, LLC, PO Box 748, Hainesport, NJ 08036, submitted a Final Report concerning site soils and groundwater contaminated with VOCs, SVOCs, pesticides, herbicides, and PCBs. The report is intended to document remediation of the site to meet the Residential and Nonresidential Statewide Health Standards.

Southwest Region: Environmental Cleanup & Brownfield Development Program Manager, 400 Waterfront Drive, Pittsburgh, PA 15222-4745

Bender Residence, 2149 Glendale Lake Road, Clearfield Township, **Cambria County**. McKee Environmental, Inc., 218 Washington Ave., Bellefonte, PA 16823 on behalf of Christoff Mitchell Petroleum, Inc., 2719 Walton Street, Philipsburg, PA 16866 has submitted a Final Report concerning site soil and groundwater contaminated with benzene, ethylbenzene, cumene, MTBE, naphthalene, toluene, (1,2,4-TMB), (1,3,5-TMB) from a home heating oil spill. Notice of the Final Report was published in the *Star-Courier* on June 30, 2016.

Southeast Regional Office: Regional Manager, Environmental Cleanup and Brownfields, 2 East Main Street, Norristown, PA 19401, Telephone 484.250.5960.

Century Link Communications LLC, 2400 Market Street, City of Philadelphia, **Philadelphia County**. Mark Reisig, Tetra Tech Inc., 216 16th Street, Suite 500, Denver, CO 80202, Harlan Pincus, CenturyLink Communication, LLC, 55 Church Street, 1st Floor, White Plains, NY 10601 on behalf of Diane Green, PMC Property Group, 2400 Market Street, Suite 1, Philadelphia, PA 19103 has submitted a Final Report concerning remediation of site soil contaminated with no. 2 fuel oil. The report is intended to document remediation of the site to meet the Statewide Health Standard. PF811109.

Kijak Residence, 1254 Durant Street, Whitmarsh Borough, **Montgomery County**. Richard D. Trimpi, Trimpi Associates, Inc., 1635 Old Plains Road, Pennsburg, PA 18073, Jason Ballou, State Farm Insurance Company, PA Fire Claims, P.O. Box 106169, Atlanta, GA 30348-6169 on behalf of John and Frances Kijak, 1254 Durant Street, Conshohocken, PA 19428 has submitted a Final Report concerning remediation of site soil contaminated with no. 2 fuel oil. The report is intended to document remediation of the site to meet the Statewide Health Standard. PF806972.

Crawford Residence, 710 Maple Hill Drive, Whitpain Township, **Montgomery County**. Andrew Markoski, Patriot Environmental Management, LLC, 21 Unionville, Road, P.O. Box 629, Douglasville, PA 19518, John Walsh, Clyde S. Walton, Inc., P.O. Box on behalf of Bonnie Crawford, 710 Maple Hill Drive, Blue Bell, PA 19422 has submitted a Final Report concerning remediation of site soil contaminated with no. 2 fuel oil. The report is intended to document remediation of the site to meet the Statewide Health Standard. PF811107.

1675 The Fairway, 1675 The Fairway, Abington Township, **Montgomery County**. Brend McPhail Kellogg, REPSG Inc., 6901 Kingsessing Avenue Second Floor, Philadelphia, PA 19142 on behalf of Michael Kennedy, Kennedy Automotive Group, Inc., 620 Bustleton Pike, Feasterville, PA 19053 has submitted a Final Report concerning remediation of site soil contaminated with leaded gasoline. The report is intended to document remediation of the site to meet the Site Specific/Statewide Health Standard. PF8061063.

25 Wilkshire Road, 25 Wilkshire Road, Doylestown Township, **Bucks County**. Staci Cottone, J&J Environmental, P.O. Box 370, Blue Bell, PA 19422 on behalf of Frank Schmiltzer, BrzyAcre Management Company, LLC, 130 Wilkshire Road, Doylestown, PA 18901 has submitted a Final Report concerning remediation of site soil contaminated with no. 2 heating oil. The report is intended to document remediation of the site to meet the Statewide Health Standard. PF808957.

2800 North American Street, 2800 North American Street, City of Philadelphia, **Philadelphia County**. Jenney Cutright, REPSG, Inc., 6901 Kingsessing Avenue, Philadelphia, PA 19142, Cynthia Figureroa, Congreso de Lantino Unidos, Inc., 2800 North American Street Company, 2800 North American Street, Philadelphia, PA 19133 on behalf of Dario Bellott, Congreso de Lantino Unidos, Inc., 2800 North American Street Company, 2800 North American Street, Philadelphia, PA 19133 has submitted a Final Report concerning remediation of site soil contaminated with arsenic, naphthalene and benzo. The report is intended to document remediation of the site to meet the Site Specific Standard. PF733330.

Mack Oil Berwyn, 45 Branch Avenue, Easttown Township, **Chester County**. Michael S. Welsh, P.E., Welsh Environmental, Inc., 131 Clearview Drive, Downingtown, PA 19335 on behalf of Tim McCorry, Mack Services Group, 45 Branch Avenue, Berwyn, PA 19312 has submitted a Remedial Investigation Report concerning remediation of site soil and groundwater contaminated with no. 2 fuel oil. The report is intended to document remediation of the site to meet the Site Specific Standard. PF617237.

Speedi King, 249 Lancaster Avenue, East Whiteland Township, **Chester County**. David Farrington, Brickhouse Environmental, 515 South Franklin Street, West Chester, PA 19382, Frank King, Jr, Estate of Frank King, 417 Water Dam Road, Waynesburg, PA 15370 on behalf of Mr. and Mrs. Glenn King, 675 Reeceville Road, Coatesville, PA 19320 has submitted a Final Report concerning remediation of site groundwater and soil contaminated with other organics. The report is intended to document remediation of the site to meet the Site Specific Standard. PF785201.

1537 Edge Hill Road LLC, 1537b Edge Hill Road, Abington Township, **Montgomery County**. Jeremy W. Bolyn, Environmental Maintenance, 1420 East Mermaid Lane, Glenside, PA 19038 on behalf of Adam Aronstein, 1537 Edge Hill Road LLC, 2020 Walnut Street, Suite 24E, Philadelphia, PA 19103 has submitted a 90 day Final Report concerning remediation of site soil contaminated with no. 2 fuel oil. The report is intended to document remediation of the site to meet the Statewide Health Standard. PF809905.

Mary Jane McLarren Residence, 2007 Lockwood Lane, Lower Southampton, **Bucks County**. Richard D. Trimpi, Trimpi Associates Inc., 1635 Old Plains Road, Pennsburg, PA 18073, Tina Reger, State Farm Insurance

Company, PA Fire Claims, P.O. Box 106169, Atlanta, GA 30348-6169 on behalf of Mary Jane McLarren, 2007 Lockwood Lane, Feasterville-Trevoise, PA 19053 has submitted a Final Report concerning remediation of site soil contaminated with no. 2 fuel oil. The report is intended to document remediation of the site to meet the Statewide Health Standard. PF811100.

Zieger Roas eNursey, 1756 and 1760 Dreshertown Road, Upper Dublin Township, **Montgomery County**. Terence A. O'Reilly, TriState Environmental Management Services Inc., 368 Dunksferry Road, Bensalem, PA 19020 on behalf of Brian M. Cicak, P.E., Toll PA XIV, LP, 250 Gibraltar Road, Horsham, PA 19044, Richard R. McBride, Esq., The Cutler Group, Inc., 5 Apollo Road, Suite One, Plymouth Meeting, PA 19462, John Zieger, Zieger Floral, Inc., 7483 Rosebud Lane, Cape Charles, VA 23310 has submitted a Final Report concerning remediation of site soil contaminated with other inorganics. The report is intended to document remediation of the site to meet the Site Specific Standard. PF71328.

Gonzalez Residence, 1146 Grandview Circle, North Coventry Township, **Chester County**. Patrick S. Crawford, P.G, Crawford Environmental Services, LLC, 20 Cardinal Drive, Birdsboro, PA 19508 on behalf of William and Virginia Fields 1146 Grandview Circle, Pottstown, PA 19465 has submitted a Final Report concerning remediation of site soil and groundwater contaminated with no. 2 fuel oil. The report is intended to document remediation of the site to meet the Statewide Health Standard. PF809256.

Kitts Residence, 873 Edgewood Road, Lower Makefield Township, **Bucks County**. Thomas Hippensteal, P.G. Envirosearch Consultants, Inc., P.O. Box 940, Springhouse, PA 19477 on behalf of Mr. and Mrs. Stephen Kitts, 873 Edgewood Road, Yardley, PA 19057 has submitted a Final Report concerning remediation of site soil contaminated with no. 2 fuel oil. The report is intended to document remediation of the site to meet the Statewide Health Standard. PF782451.

61 West Eagle Road, 61 West Eagle Road, Haverford Township, **Delaware County**. Douglas B. Schott, P.O.G., Brickhouse Environmental, 51 South Franklins Street, West Chester, PA 19382, Kurt Spiess, EMG Remediation Services, LLC, 5066 West Chester, Pike, P.O. Box 129, Edgemont, PA 19028 on behalf of Frank and Janis Pulcini, SDG Enterprises Group, LLC, 419 Haverford, Avenue, Narberth, PA 19072 has submitted a Final Report concerning remediation of site soil contaminated with leaded and unleaded gasoline. The report is intended to document remediation of the site to meet the Statewide Health Standard. PF809100.

Flint Property, 730 Wheatland Street, Borough of Phoenixville, **Chester County**. Alexander Ulmer, PG, Barry Isett & Associates, 1003 Egypt Road, Phoenixville, PA 19460 on behalf of Steve Kambic, Petra Community Housing, 201 South Main Street, Spring City, PA 19475 has submitted a Final Report concerning remediation of site soil contaminated with other organics. The report is intended to document remediation of the site to meet the Site Specific Standard. PF806062.

Dreshertown Plaza, 1424 Dreshertown Road, Upper Dublin Township, **Montgomery County**. Craig Herr, O.G., RT Environmental Services, Inc., 215 West Church Road, King of Prussia, PA 19406-3207 on behalf of Jim Bladel, Dreshertown Plaza, LP, 1301 Lancaster Avenue, Berwyn, PA 19312 has submitted a Remedial Investigation/Final Report concerning remediation of site

soil and groundwater contaminated with PCE. The report is intended to document remediation of the site to meet the Site Specific Standard. PF631832.

Lincoln Plant Shopping Center, 830 West Trenton Avenue, Falls Township, **Bucks County**. Richard S. Werner, PG, Environmental Consulting, Inc., 2002 Renaissance Boulevard, Suite 110, King of Prussia, PA 19406 on behalf of Jon Lubert, JLM Ventures, 2929 Arch Street, Philadelphia, PA 19104 has submitted a Final Report concerning remediation of site soil and groundwater contaminated with chlorinated solvents. The report is intended to document remediation of the site to meet the Statewide Health Standard. PF785061.

Landis Residence, 668 Lower Road, Franconia Township, **Montgomery County**. Brian D. Sauls, Skelly and Loy, Inc., 449 Eisenhower Boulevard, Suite 300, Harrisburg, PA 1711, Angela Funk, Goodville Mutual Casualty, 625 Main Street, New Holland, PA 175571 on behalf of Warren and Lydia Landis, 668 Lower Road, Souderton, PA 18964 has submitted a Final Report concerning remediation of site soil contaminated with no. 2 fuel oil. The report is intended to document remediation of the site to meet the Statewide Health Standard. PF810305.

Collex Collision Experts, 1502 Bethlehem Pike, Springfield Township, **Montgomery County**. Jeremy W. Boly, Environmental Maintenance, 1420 East Mermaid Lane, Glenside, PA 19038 on behalf of Anthony Mariello, Sr., Collex Collision, 1502 Bethlehem Pike, Flourtown, PA 19031 has submitted a Final Report concerning remediation of site soil contaminated with no. 2 fuel oil. The report is intended to document remediation of the site to meet the Statewide Health Standard. PF811105.

5716—5754 Baltimore Avenue Property, 5716—5754 Baltimore Avenue, City of Philadelphia, **Philadelphia County**. Martin Gilgallon, Pennsylvania Tectonics Inc., 723 Main Street, Archbald, PA 18403 on behalf of Patrick Burms, Philacobbs Development, LP, 5004 State Road, Second Floor, Drexel Hill, PA 19026 has submitted a Final Report concerning remediation of site soil and groundwater contaminated with vocs. The report is intended to document remediation of the site to meet the Site Specific Standard. PF619681.

801 Baltimore Pike, 801 Baltimore Pike, Springfield Township, **Delaware County**. Brian Loughnane, Synergy Environmental, Inc., 155 Railroad Plaza, Royersford, PA 19468 on behalf of Joseph S. Botta, Jr, Pineville Properties, LLC, 1288 Valley Forge Road, # 987 Unit 66, Phoenixville, PA 19460 has submitted a Final Report concerning remediation of site soil contaminated with naphthalene, 1,2,4-TMB and 1.3.5-TMB. The report is intended to document remediation of the site to meet the Site Specific Standard. PF810291.

Abbonizio Recycling Facility, Front Street and Thurlow Street, City of Chester, **Delaware County**. Michael Edelman, TRC Environmental Corporation, 1601 Market Street-Suite 2555, Philadelphia, PA 19103, Gary Pierce, Covanta Delaware Valley, LP, 10 Highland Avenue, Chester, PA 19013 on behalf of Alex Piscitelli, Covanta Delaware Valley, LP, 10 Highland Avenue, Chester, PA 19013 has submitted a Final Report concerning remediation of site groundwater and soil contaminated with other organics. The report is intended to document remediation of the site to meet the Statewide Health Standard. PF806794.

LAND RECYCLING AND ENVIRONMENTAL REMEDIATION

UNDER ACT 2, 1995
PREAMBLE 3

The Department has taken action on the following plans and reports under the Land Recycling and Environmental Remediation Standards Act (35 P.S. §§ 6026.101—6026.907).

Section 250.8 of 25 Pa. Code and administration of the Land Recycling and Environmental Remediation Standards Act (act) require the Department to publish in the *Pennsylvania Bulletin* a notice of its final actions on plans and reports. A final report is submitted to document cleanup of a release of a regulated substance at a site to one of the remediation standards of the act. A final report provides a description of the site investigation to characterize the nature and extent of contaminants in environmental media, the basis of selecting the environmental media of concern, documentation supporting the selection of residential or nonresidential exposure factors, a description of the remediation performed and summaries of sampling methodology and analytical results which demonstrate that the remediation has attained the cleanup standard selected. Plans and reports required by the act for compliance with selection of remediation to a site-specific standard, in addition to a final report, include a remedial investigation report, risk assessment report and cleanup plan. A remedial investigation report includes conclusions from the site investigation; concentration of regulated substances in environmental media; benefits of reuse of the property; and, in some circumstances, a fate and transport analysis. If required, a risk assessment report describes potential adverse effects caused by the presence of regulated substances. If required, a cleanup plan evaluates the abilities of potential remedies to achieve remedy requirements. A work plan for conducting a baseline remedial investigation is required by the act for compliance with selection of a special industrial area remediation. The baseline remedial investigation, based on the work plan, is compiled into the baseline environmental report to establish a reference point to show existing contamination, describe proposed remediation to be done and include a description of existing or potential public benefits of the use or reuse of the property. The Department may approve or disapprove plans and reports submitted. This notice provides the Department's decision and, if relevant, the basis for disapproval.

For further information concerning the plans and reports, contact the environmental cleanup program manager in the Department regional office under which the notice of the plan or report appears. If information concerning a final report is required in an alternative form, contact the community relations coordinator at the appropriate regional office. TDD users may telephone the Department through the Pennsylvania AT&T Relay Service at (800) 654-5984.

The Department has received the following plans and reports:

Northeast Region: Eric Supey, Environmental Cleanup & Brownfields Program Manager, 2 Public Square, Wilkes-Barre, PA 18701-1915

116 South Center Street, 116 South Center Street, Frackville Borough, **Schuylkill County**. MEA, Inc., 1365 Ackermanville Road, Bangor, PA 18013, on behalf of Federal National Mortgage Association, 14221 Dallas Parkway, Suite 1000, Dallas, TX 75254, submitted a Final

Report concerning the remediation of site soils contaminated with MTBE, Benzene, Ethylbenzene, Cumene, Toluene, 1,3,5-TMB, 1,2,4-TMB, and Naphthalene. The Final Report demonstrated attainment of the Statewide Health Standard, and was approved by the Department on July 12, 2016.

Lisa Steiner Property, 4586 West Mountain View Drive, Lehigh Township, **Northampton County**. RT Environmental Services Inc., 215 West Church Road, King of Prussia, PA 19406-3207, on behalf of Ms. Lisa Steiner, 4586 West Mountain View Drive, Walnutport, PA 18088, submitted a Final Report concerning the remediation of site soils contaminated with Benzene, Ethylbenzene, Isopropylbenzene, MTBE, Naphthalene, Toluene, 1,2,4-Trimethylbenzene, 1,3,5-Trimethylbenzene. The Final Report demonstrated attainment of the Statewide Health Standard, and was approved by the Department on July 18, 2016.

Southcentral Region: Environmental Cleanup and Brownfields Program Manager, 909 Elmerton Avenue, Harrisburg, PA 17110. Phone 717.705.4705.

Former BP Terminal 4567—Eastern Parcel, Old US Route 220, Duncansville, PA 16635, Blair Township, **Blair County**. Antea Group, 780 East Market Street, Suite 120, West Chester, PA 19382, on behalf of Atlantic Richfield Company, A BP Products North America Inc. Affiliated Company, 501 West Lake Park Boulevard, WL1-28, 160B, Houston, TX 77079 and Pennsylvania Terminals Corporation, 900 South Eisenhower Boulevard, Middletown, PA 17057, submitted a Final Report concerning site soils and groundwater contaminated with petroleum hydrocarbons. The Final Report demonstrated attainment of the Site Specific Standard, and was approved by the Department on July 13, 2016.

Former BP Terminal 4567—Western Parcel, Old US Route 220, Duncansville, PA, 16635, Blair Township, **Blair County**. Antea Group, 780 East Market Street, Suite 120, West Chester, PA 19382, on behalf of Atlantic Richfield Company, A BP Products North America Inc. Affiliated Company, 501 West Lake Park Boulevard, WL1-28, 160B, Houston, TX 77079 and Kevin Kneezle, 236 Pioneer Drive, Duncansville, PA 16635, submitted a Final Report concerning site soils and groundwater contaminated with petroleum hydrocarbons. The Final Report demonstrated attainment of the Site Specific Standard, and was approved by the Department on July 13, 2016.

Former Garden State Tanning, 16 South Franklin Street, Fleetwood, PA 19522, Borough of Fleetwood, **Berks County**. BL Companies, 4242 Carlisle Pike, Suite 260, Camp Hill, PA 17011, on behalf of Borough of Fleetwood, 110 West Arch Street, Suite 104, Fleetwood, PA 19522, submitted a Remedial Investigation Report concerning remediation of site soils and groundwater contaminated with VOCs, Lead, and PAHs. The Report was disapproved by the Department on July 13, 2016.

J. Walter Miller Company, 226 North Ann Street, City of Lancaster, **Lancaster County**. Reliance Environmental, Inc., 235 North Duke Street, Lancaster, PA 17602, on behalf of J. Walter Miller Company, 411 East Chestnut Street, Lancaster, PA 17602, submitted a Remedial Investigation Report and Cleanup Plan concerning remediation of site soils contaminated with iron. The Report and Plan were approved by the Department on July 15, 2016.

Northwest Region: Environmental Cleanup & Brownfields Program Manager, 230 Chestnut Street, Meadville, PA 16335-3481

John Maneely Company—Wheatland Tube Cold Draw Facility, 200 Clinton Street, Wheatland Borough, **Mercer County**. TRC Environmental, One Council Avenue, Cincinnati, OH 45242 and Ramboll Environ US Corporation, 1760 Market Street, Suite 1000, Philadelphia, PA 19103, on behalf of JMC Steel Group—Wheatland Tube, 16161, submitted a Cleanup Plan/Final Report concerning the remediation of site soil contaminated with 1,1,1-trichloroethane, 1,1,2-trichloroethane, 1,1-dichloroethane, 1,1-dichloroethene, 1,2,4-trimethylbenzene, benzene, chloroform, cis-1,2-dichloroethane, ethyl benzene, methylene chloride, tetrachloroethene, trans-1,2-dichloroethene, trichloroethene, arsenic and site groundwater contaminated with chloride, nitrogen (ammonia), pH, sulfate, 1,1,1-trichloroethane, 1,1,2-trichloroethane, 1,1-dichloroethane, 1,1-dichloroethene, 1,2,4-trichlorobenzene, 1,4-dioxane, benzene, carbon tetrachloride, cis-1,2-dichloroethene, methylene chloride, tetrachloroethene, trichloroethene, vinyl chloride, 2,4-dinitrotoluene, 3,3'-dichlorobenzidine, 2,6-dinitrotoluene, 4-nitroaniline, benzo[a]anthracene, benzo[a]pyrene, benzo[b]fluoranthene, benzo[g,h,i]perylene, benzo[k]fluoranthene, bis[2-chloroethyl] ether, bis[2-ethylhexyl]phthalate, chrysene, dibenz[a,h]anthracene, hexachlorobenzene, indeno[1,2,3-cd]pyrene, n-nitroso-di-n-propylamine, pentachlorophenol, phenanthrene, aroclor-1242, aroclor-1248, aroclor-1254, aroclor-1260, PCBs (total), aluminum, arsenic, beryllium, cadmium, chromium (total), cobalt, cyanide (total), iron, fluoride, lead, manganese, mercury, nickel, nitrate, nitrite, selenium, silver, and zinc. The Cleanup Plan/Final Report demonstrated attainment of a combination of the Site-Specific and Statewide Health Standards, and was approved by the Department on July 13, 2016.

Southwest Region: Environmental Cleanup & Brownfield Development Program Manager, 400 Waterfront Drive, Pittsburgh, PA 15222-4745

5301 Butler Street Property, 5301 Butler Street, City of Pittsburgh—10th Ward, **Allegheny County**. American Geosciences, Inc., 3925 Reed Boulevard, Suite 400, Murrysville, PA 15668 on behalf of Schreiber Real Estate, 5840 Ellsworth Avenue, Pittsburgh, PA 15232 submitted a Remedial Investigation Report (RIR) concerning the remediation site soils contaminated with petroleum related constituents from underground storage tanks and prior use of the property as a gasoline station. The RIR was approved by the Department on July 8, 2016.

Former Zoldos, et al. Lands, 961 South 88 Road, Cumberland Township, **Greene County**. EnviroTrac, Ltd., 176 Thorn Hill Road, Warrendale, PA 15086 on behalf of Sheetz, Inc., 5700 Sixth Avenue, Altoona, PA 16602 submitted a Final Report concerning the remediation of site groundwater contaminated with bis(2-ethylhexyl)phthalate and chloromethane. The Final report demonstrated attainment of a Non-residential Non-use Aquifer Statewide Health Standard for groundwater and was approved by the Department on July 13, 2016.

Southeast Regional Office: Regional Manager, Environmental Cleanup and Brownfields, 2 East Main Street, Norristown, PA 19401, Telephone 484.250.5960.

Menasha Corporation, 501 East Erie Avenue, City of Philadelphia, **Philadelphia County**. Thomas A. Petrecz, Penn E&R, Inc., 2755 Bergey Road, Hatfield, PA 19440 on behalf of Omar Whitfield, Menasha Packing Company, LLC, 601 East Erie Avenue, Philadelphia, PA 19134 has submitted a Remedial Investigation Report/Cleanup Plan concerning the remediation of site soil and groundwater

contaminated with voc and metals. The Remedial Investigation Report/Cleanup Plan was disapproved by the Department July 12, 2016. PF681488.

Global Advanced Metals USA Inc. Boyertown, 650 County Line Road, Douglas Township, **Montgomery County**. Joe Atkinson, Environmental Standards, Inc., 1140 Valley Forge Road, Valley Forge, PA 19482 on behalf of Raymond Stofko, Global Advance Metals USA, Inc., 650 County Line Road, Boyertown, PA 19512 has submitted a Remedial Investigation Report/Cleanup Plan concerning the remediation of site groundwater contaminated with vocs. The Remedial Investigation Report/Cleanup Plan was approved by the Department on July 11, 2016. PF780184.

3349 West End Avenue Property, 3349 West End Avenue, Bensalem Township, **Bucks County**. Staci Cottle, J&J Environmental, P.O. Box 370, Blue Bell, PA 19422 on behalf of Beatrice Lewis, Bank of America, 7887 Safeguard Circle, Valley View, OH 44125 has submitted a Final Report concerning the remediation of site soil contaminated with no. 2 fuel oil. The Final report demonstrated attainment of the Statewide Health Standard and was approved by the Department on July 24, 2016. PF8100897.

National Heat and Power (49th Terminal), 1633 South 49th Street, City of Philadelphia, **Philadelphia County** Jennifer L. Gresh, P.G. Duffield associates, Inc., 211N 13th Street, Suite 704, Philadelphia, PA 19107 on behalf of Monica Trudeau, P.E., Philadelphia Authority for Industrial Development, 2600 Center Square West, 1500 Market Street, Philadelphia, PA 19102 has submitted a Final Report concerning the remediation of site soil contaminated with vocs, pahs, and lead. The Final reports were withdrawn and return on July 7, 2016. PF763476.

27th & Girard Property, 2620 Girard Avenue, City of Philadelphia, **Philadelphia County**. Bill Schmidt, Pennoni Associates, Inc., 300 1 Market Street, Philadelphia, PA 19104-0591 on behalf of Dan Bleznak, 2th and Girard, LLP, 1101 Industrial Highway, Southampton, PA 18966 has submitted a Final Report concerning the remediation of site soil and groundwater contaminated with metals and chlorinated compounds. The Final report demonstrated attainment of the Site Specific Standard and was approved by the Department on June 7, 2016. PF619558.

Phase II Arlington Square, 50 South 3rd Street, Telford Borough, **Montgomery County**. Craig Herr, PG, RT Environmental Services, Inc., 215 West Church Road, King of Prussia, PA 19406 on behalf of Christopher Canavan, Old Forge Acquisitions, LP, 404 Sumneytown Pike, Suite 200, North Wales, PA 19454 has submitted a Final Report concerning the remediation of site soil and groundwater contaminated with no. 2 fuel oil. The Final report demonstrated attainment of the Statewide Health Standard and was approved by the Department on June 7, 2016. PF803174.

Ardoosan Farms Parcel A-7, 555—575 Darby-Paoli Road, Radnor Township, **Delaware County**. Ken S. Eden, RT Environmental Services, 215 West Church Road, King of Prussia, PA 19406 on behalf of James Connolly, BNY-Mellon, N.A. Trustee, 1735 Market Street, Philadelphia, PA 19103 has submitted a Final Report concerning the remediation of site soil contaminated with no. 2 fuel oil. The Final report demonstrated did not demonstrate attainment of the Statewide Health Standard and was disapproved by the Department on June 23, 2016. PF778907.

Cipolline Residence, 11 Spring Lane, Makefield Township, **Bucks County**. Grey Van Hook, INTEX Envi-

ronmental Group, Inc., 6907A Easton Road, Pipersville, PA 18947 on behalf of Elizabeth Cipollini, 11 Spring Lane, Yardley, PA 19067 has submitted a Final Report concerning the remediation of site soil and groundwater contaminated with no 2 fuel oil. The Final report demonstrated attainment of the Statewide Health Standard and was approved by the Department on June 17, 2016. PF774059.

Ridgeview, 163a Cathill Road, West Rockhill Township, **Bucks County**. Lawrence W Bily, RT Environmental Services, Inc., 215 West Church Road, King of Prussia, PA 19406, Christopher Canavan, Old Forge Acquisitions, LP, 404 Sumneytown Pike, North Wales, PA 190454 on behalf of Keith Thomas Univest Bank and Trust Company, 14 North Main Street, P.O. Box 64197, Souderton, PA 18964 has submitted a Remedial Investigation/Cleanup Plan and Risk Assessment concerning the remediation of site soil contaminated with arsenic. The Remedial Investigation/Cleanup Plan and Risk Assessment were disapproved by the Department on July 6, 2016. PF807853.

US Steel Corporation (KIPC) Storage Tank FFU 160 Area, One Ben Fairless Drive, Falls Township, **Bucks County**. John Garges, GHD Services, Inc., 410 Eagleview Boulevard, Suite 11, Exton, PA 19341. Michael H. Leon, United State Steel Corporation, 1350 Penn Avenue, Suite 200, Pittsburgh, PA 15222 on behalf of Dale L. Davis, Exelon Corporation, 990 Steel Road South, Fairless Hill, PA 19030 has submitted a Final Report concerning the remediation of site soil contaminated with metals, svocs and pcbs. The Final report demonstrated attainment of the Statewide Health and was approved by the Department on June 22, 2016. PF809909.

Clark Residence, 34 Mermaid Lane, Falls Township, **Bucks County**. Richard D. Trimpi, Trimpi Associates Inc., 1635 Old Plains Road, Pennsburg, PA 18703, Theresa O'Connor, State Farm Insurance, PA Fire Claims, P.O. Box 106110, Atlanta, GA 30348-6110 on behalf of Lawrence Clark, 34 Emerald Lane, Levittown, PA 19054 has submitted a Final Report concerning the remediation of site soil and groundwater contaminated with no. 2 fuel oil. The Final report demonstrated attainment of the Statewide Health and was approved by the Department on June 27, 2016. PF782048.

Maxwell Residence, 294 Mill Drive, Bristol Township, **Bucks County**. Richard D. Trimpi, Trimpi Associates Inc., 1635 Old Plains Road, Pennsburg, PA 18703, Rick Scheets, State Farm Insurance Company, PA Fire Claims, P.O. Box 106169 on behalf of Paula Maxwell, 294 Mill Road, Levittown, PA 19056 has submitted a Final Report concerning the remediation of site soil and groundwater contaminated with no. 2 fuel oil. The Final report demonstrated attainment of the Statewide Health Standard and was approved by the Department on June 24, 2016. PF805125.

Crawford Residence, 710 Maple Hill Drive, Whitpain Township, **Montgomery County**. Andrew Markoski, Patriot Environmental Management, LLC, 21 Unionville Road, P.O. Box 629, Douglasville, PA 19518, John Walsh, Clyde S. Walton, Inc., P.O. Box 1669, Lansdale, PA 09446 on behalf of Bonnie Crawford, 710 Maple Hill Drive, Blue Bell, PA 19422 has submitted a Final Report concerning the remediation of site soil contaminated with no. 2 fuel oil. The Final report demonstrated attainment of the Statewide Health Standard and was approved by the Department on July 7, 2016. PF81107.

Gonzalez Residence, 1146 Grandview Circle, North Coventry Township, **Chester County**. Patrick S.

Crawford, P.G. Crawford Environmental Services, LLC, 20 Cardinal Drive, Birdsboro, PA 19508 on behalf of William and Virginia Fields, 1146 Grandview Circle, Pottstown, PA 19464 has submitted a 90 day Final Report concerning the remediation of site soil and groundwater contaminated with no. 2 fuel oil. The Final report demonstrated attainment of the Statewide Health Standard and was approved by the Department on June 28, 2016. PF809256.

Kitts Residence, 873 Edgewood Road, Lower Makefield Township, **Bucks County**. Thomas Hippensteal, P.G. Envirosearch Consultants, Inc., P.O. Box 940, Springhouse, PA 19477 on behalf of Charles and Deborah Prall, 9 Valley Court, Newtown, PA 18940 has submitted a Final Report concerning the remediation of site soil and groundwater contaminated with no. 2 fuel oil. The Final report demonstrated attainment of the Statewide Health Standard and was approved by the Department on June 27, 2016. PF782451.

1537 Edge Hill Road, 1537 Edge Hill Road, Abington Township, **Montgomery County**. Jeremy W. Bolyn, Environmental Maintenance, 1420 East Mermaid Lane, Glenside, PA 19038 on behalf of Adam Aronstein, 1537 Edge Hill Road LLC, 202 Walnut Street, Suite 24E, Philadelphia, PA 19103 has submitted a 90 day Final Report concerning the remediation of site soil contaminated with no. 2 fuel oil. The 90 day Final report demonstrated attainment of the Statewide Health and was approved by the Department on June 30, 2016. PF809905.

Chester County Tax Parcel 50-1-36-31, Boulder Road, West Bradford Township, **Chester County**. James Mulry, Mulry and Cresswell Environmental, Inc., 1679 Horseshoe Pike, Glenmoore, PA 19343, Victor Abdala, StanAb, LP, 433 West Market Street, West Chester, PA 19382 on behalf of Theodore VanBeruren, 435 West Minor Street, West Chester, PA 19382 has submitted a Final Report concerning the remediation of site soil contaminated with other organics. The Final report demonstrated attainment of the Background Standard and was approved by the Department on July 12, 2016. PF809652.

25 Wilkshire Road, 25 Wilkshire Road, Doylestown Township, **Bucks County**. Stacie Cottone, J&J Environmental, P.O. Box 370, Blue Bell, PA 19422 on behalf of Frank Schmiltzer, BrzyAcre Management Company, LLC, 130 Wilkshire Road, Doylestown, PA 18901 has submitted a Final Report concerning the remediation of site soil contaminated with no. fuel oil. The Final report demonstrated attainment of the Statewide Health Standard and was approved by the Department on July 11, 2016. PF808957.

Specialty Glass Products, 2885 Terwood Road, Upper Moreland Township, **Montgomery County**. Richard S. Werner, Environmental Consulting, Inc., 2002 Renaissance Boulevard, Suite 110, King of Prussia, PA 19406 on behalf of Frank J. Arrison, SGP Properties, Inc., 1150 Pebble Hill Road, Doylestown, PA 18901 has submitted a Remedial Investigation/Cleanup Plan/Risk Assessment and Final Report concerning the remediation of site soil contaminated with vocs. The Remedial Investigation/Cleanup Plan/Risk Assessment and Final Report were approved by the Department on July 14, 2016. PF807381.

Biddle Residence, 2803 Diamond Street, Hilltown Township, **Bucks County**. Kevin Burns, CBI, 200 Horizon Center Boulevard, Trenton, NJ 08691, Gary Ecott Petero Heating Oil Services, 650 Knowles Avenue, Southampton, PA 18966 on behalf of Larry Biddle, 2803

Diamond Street, Hilltown, PA 18927 has submitted a Final Report concerning the remediation of site soil contaminated with fuel oil. The Final report did not demonstrate attainment of the Site Statewide Health Standard and was disapproved by the Department on July 15, 2106. PF716036.

HAZARDOUS WASTE TRANSPORTER LICENSE

Actions on applications for Hazardous Waste Transporter License received under the Solid Waste Management Act (35 P.S. §§ 6018.101—6018.1003) and regulations to transport hazardous waste.

Central Office: Bureau of Land Recycling and Waste Management, Division of Hazardous Waste Management, PO Box 69170, Harrisburg, PA 17106-9170

New Applications Received

Med-Flex, Inc., PO Box 365, Hainesport, NJ 08036. License No. PA-AH 0847. Effective Jun 30, 2016.

Regulated Medical and Chemotherapeutic Waste Transporter Reissued

Clym Environmental Services, LLC, 1539 Tilco Drive, Frederick, MD 21704. License No. PA-HC 0253. Effective Jul 14, 2016.

Med-Flex, Inc., PO Box 357, Hainesport, NJ 08036. License No. PA-HC 0207. Effective Jul 19, 2016.

Renewal Applications Received

Clym Environmental Services, LLC, 1539 Tilco Drive, Frederick, MD 21704. License No. PA-HC 0253. Effective Jul 14, 2016.

Med-Flex, Inc., PO Box 357, Hainesport, NJ 08036. License No. PA-HC 0207. Effective Jul 19, 2016.

MUNICIPAL WASTE GENERAL PERMITS

Permit(s) issued under the Solid Waste Management Act; the Municipal Waste Planning, Recycling and Waste Reduction Act (53 P.S. §§ 4000.101—4000.1904); and Municipal Waste Regulations for a General Permit to Operate Municipal Waste Processing Facilities and/or the Beneficial Use of Municipal Waste.

Southwest Region: Regional Solid Waste Manager, 400 Waterfront Drive, Pittsburgh, PA 15222-4745

General Permit No. WMGM019SW002. Wood Waste Recycling, LLC, 111 Kelso Road, McDonald, PA 15057. Wood Waste Recycling Prestley Road Facility, 43 Prestley Road, Bridgeville, PA 15017. A determination of applicability under a municipal waste general permit for the processing of waste concrete and asphalt to produce a roadway construction material and for the processing of wood waste, uncontaminated soil and leaf and yard waste to produce topsoil, landscaping mulch material and compost in Collier Township, **Allegheny County**, was approved in the Regional Office on July 12, 2016.

RESIDUAL WASTE GENERAL PERMITS

Permit Issued under the Solid Waste Management Act, the Municipal Waste Planning, Recycling and Waste Reduction Act and Residual Waste Regulations for a General Permit to Operate Residual Waste Processing Facilities and the Beneficial Use of Residual Waste other than Coal Ash.

Southwest Region: Regional Solid Waste Manager, 400 Waterfront Drive, Pittsburgh, PA 15222-4745, telephone 412-442-4000.

General Permit No. WMGR025D501. AgRecycle, Inc., P.O. Box 38783, Pittsburgh, PA 15238-8783. AgRecycle Compost Facility, 25 Lindley Road, Canonsburg, PA 15317. A residual waste general permit for the processing prior to beneficial use of the following source separated wastes: agricultural waste other than mortalities, butcher waste other than whole carcasses, food processing waste, pre-consumer and post-consumer food residuals, yard waste, land clearing and grubbing material, untreated wood waste, gypsum wallboard, paper, cardboard, waxed cardboard, virgin paper mill sludge and spent mushroom substrate in North Strabane Township, **Washington County**, was approved in the Regional Office on July 13, 2016.

Central Office: Division of Municipal and Residual Waste, Rachel Carson State Office Building, 14th Floor, 400 Market Street, Harrisburg, PA 17106-9170.

General Permit No. WMGR082D001. Development of Sharpsville Furnace, Ltd, 2 North Sixth St., Sharpsville, PA 16150.

General Permit No. WMGR082D001. The renewal is under Residual Waste General Permit WMGR082 for Development of Sharpsville Furnace, Ltd, located in the Borough of Sharpsville, **Mercer County**. This General Permit is for the processing and beneficial use of steel slag, iron slag, and refractory bricks that were co-disposed with slag ("slag") as a construction material. The authorized processing is limited to magnetic separation of metallics and mechanical sizing and separation. Uses of slag as a construction material under this permit are limited to the following: as an ingredient in bituminous concrete; as aggregate; as base course; as subbase; and as antiskid material. General Permit was reissued by Central Office on July 2, 2016.

Persons interested in reviewing the general permit should be directed to Scott E. Walters at 717-787-7381, Chief, Permits Section, Division of Municipal and Residual Waste, Bureau of Waste Management, P.O. Box 69170, Harrisburg, PA 17106-9170. TDD users may contact the Department through the Pennsylvania AT&T Relay Service, (800) 654-5984.

General Permit Application No. WMGR082D002. AMSI, US, LLC, 897 Perry Highway, Harmony, PA 16037.

General Permit No. WMGR082D002. The renewal is under Residual Waste General Permit WMGR082 for AMSI, US, LLC located at Quemahoning Industrial Development Park, 111 Hognanas Way, Hollsopple, PA 15935, **Somerset County**. This General Permit is for the processing and beneficial use of steel slag, iron slag, and refractory bricks that were co-disposed with slag ("slag") as a construction material. The authorized processing is limited to magnetic separation of metallics and mechanical sizing and separation. Uses of slag as a construction material under this permit are limited to the following: as an ingredient in bituminous concrete; as aggregate; as base course; as subbase; and as antiskid material. General Permit was reissued by Central Office on July 2, 2016.

Persons interested in reviewing the general permit should be directed to Scott E. Walters at 717-787-7381, Chief, Permits Section, Division of Municipal and Residual Waste, Bureau of Waste Management, P.O. Box 69170, Harrisburg, PA 17106-9170. TDD users may con-

tact the Department through the Pennsylvania AT&T Relay Service, (800) 654-5984.

General Permit Application No. WMGR082SC001. Willow Creek Stoneworks and Supply LLC (d.b.a. Willow Creek Environmental Services), 74 Willow Creek Road, Reading, PA 19605.

General Permit No. WMGR082SC001. The renewal is under Residual Waste General Permit WMGR082 for Willow Creek Environmental Services located in the Ontelauee Township, **Berks County**. This General Permit is for the processing and beneficial use of steel slag, iron slag, and refractory bricks that were co-disposed with slag ("slag") as a construction material. The authorized processing is limited to magnetic separation of metallics and mechanical sizing and separation. Uses of slag as a construction material under this permit are limited to the following: as an ingredient in bituminous concrete; as aggregate; as base course; as subbase; and as antiskid material. General Permit was reissued by Central Office on July 2, 2016.

Persons interested in reviewing the general permit should be directed to Scott E. Walters at 717-787-7381, Chief, Permits Section, Division of Municipal and Residual Waste, Bureau of Waste Management, P.O. Box 69170, Harrisburg, PA 17106-9170. TDD users may contact the Department through the Pennsylvania AT&T Relay Service, (800) 654-5984.

General Permit Application No. WMGR082SC002. Boyertown Foundry Company, 9th and Rothermel Drive, P.O. Box 443, New Berlinville, PA 19545-0443.

General Permit No. WMGR082SC002. The renewal is under Residual Waste General Permit WMGR082 for Boyertown Foundry Company, located in the Borough of Boyertown, **Berks County**. This General Permit is for the processing and beneficial use of steel slag, iron slag, and refractory bricks that were co-disposed with slag ("slag") as a construction material. The authorized processing is limited to magnetic separation of metallics and mechanical sizing and separation. Uses of slag as a construction material under this permit are limited to the following: as an ingredient in bituminous concrete; as aggregate; as base course; as subbase; and as antiskid material. General Permit was reissued by Central Office on July 2, 2016.

Persons interested in reviewing the general permit should be directed to Scott E. Walters at 717-787-7381, Chief, Permits Section, Division of Municipal and Residual Waste, Bureau of Waste Management, P.O. Box 69170, Harrisburg, PA 17106-9170. TDD users may contact the Department through the Pennsylvania AT&T Relay Service, (800) 654-5984.

General Permit Application No. WMGR082SW001. Jigging Technologies, LLC (dba Atoll), 950 Riders Road, Johnstown, PA 15906.

General Permit No. WMGR082SW001. The renewal is under Residual Waste General Permit WMGR082 for Jigging Technologies, LLC, located in the City of Johnstown, **Cambria County**. This General Permit is for the processing and beneficial use of steel slag, iron slag, and refractory bricks that were co-disposed with slag ("slag") as a construction material. The authorized processing is limited to magnetic separation of metallics and mechani-

cal sizing and separation. Uses of slag as a construction material under this permit are limited to the following: as an ingredient in bituminous concrete; as aggregate; as base course; as subbase; and as antiskid material. General Permit was reissued by Central Office on July 2, 2016.

Persons interested in reviewing the general permit should be directed to Scott E. Walters at 717-787-7381, Chief, Permits Section, Division of Municipal and Residual Waste, Bureau of Waste Management, P.O. Box 69170, Harrisburg, PA 17106-9170. TDD users may contact the Department through the Pennsylvania AT&T Relay Service, (800) 654-5984.

REGISTRATION FOR GENERAL PERMIT—MUNICIPAL WASTE

Registration issued Under the Solid Waste Management Act; the Residual Waste Planning, Recycling and Waste Reduction Act (53 P.S. §§ 4000.101—4000.1904); and Residual Waste Regulations for a General Permit to Operate Residual Waste Processing Facilities and/or the Beneficial Use of Residual Waste Other Than Coal Ash.

Northwest Regional Office: 230 Chestnut Street, Meadville, PA 16335

General Permit Registration No. WMGM043NW02. McJunkin Rolloffs, Inc., 2064 Perry Highway, Fredonia, PA 16124, Fairview Township, **Mercer County**, PA. Registration to operate under General Permit No. WMGM043 for the acceptance, transfer, and processing prior to beneficial use of construction and demolition waste materials including untreated and unpainted wood waste, stone, brick, block, concrete, cardboard, gypsum board, asphalt shingles, particle board, plastic, scrap metal, and glass. The registration was approved by Northwest Regional Office on July 7, 2016.

Persons interested in reviewing the general permit may contact John Guth, Program Manager, Northwest Regional Office, 230 Chestnut Street, Meadville, PA 16335 (814) 332-6848. TDD users may contact the Department through the Pennsylvania AT&T Relay Service, (800) 654-5984.

OPERATE WASTE PROCESSING OR DISPOSAL AREA OR SITE

Permits issued under the Solid Waste Management Act, the Municipal Waste Planning, Recycling and Waste Reduction Act and Regulations to Operate Solid Waste Processing or Disposal Area or Site.

Southcentral Region: Regional Solid Waste Manager, 909 Elmerton Avenue, Harrisburg, PA 17110

Permit No. 301347 RecOil, Inc. (Residual Waste Processing Facility), 280 North East Street, York, PA 17403. A permit renewal was issued on July 14, 2016 for the Recoil, Inc. Residual Waste Processing Facility located in York City, **York County**. This permit renewal is issued in accordance with Article V of the Solid Waste Management Act, 35 P.S. §§ 6018.101, et seq.

Compliance with the terms and conditions set forth in the permit is mandatory. You have the right to file an appeal as to these terms and conditions.

AIR QUALITY

General Plan Approval and Operating Permit Usage Authorized under the Air Pollution Control Act (35 P.S. §§ 4001—4015) and 25 Pa. Code Chapter 127 to construct, modify, reactivate or operate air contamination sources and associated air cleaning devices.

Southcentral Region: Air Quality Program, 909 Elmerton Avenue, Harrisburg, PA 17110

Contact: Thomas Hanlon, Facilities Permitting Chief, 717-705-4862, Virendra Trivedi, New Source Review Chief, 717-705-4863, or William Weaver, Regional Air Quality Manager, 717-705-4702

GP3-01-03038B: Mellott Company (100 Mellott Drive, Warfordsburg, PA 17267) On July 13, 2016, for the installation and operation of portable nonmetallic mineral processing equipment, under GP3, at the SGI Charmian Quarry located in Hamiltonban Township, **Adams County**.

GP11-01-03038B: Mellott Company (100 Mellott Drive, Warfordsburg, PA 17267) On July 13, 2016, for the installation and operation of five nonroad engines, under GP11, to power portable nonmetallic mineral processing equipment at the SGI Charmian Quarry located in Hamiltonban Township, **Adams County**.

Northcentral Region: Air Quality Program, 208 West Third Street, Williamsport, PA 17701

Contact: Muhammad Q. Zaman, Program Manager, 570-327-3648

GP13-08-00014: Bishop Brothers Construction Company, Inc. (P.O. Box 289 Ulster, PA 18850) On July 18, 2016, to construct and operate one 320 ton per hour Gencor batch-mix asphalt plant consisting of a 100 MMBtus/hr natural gas-fired burner and a 1.5 MMBtu/hr natural gas-fired heater burner, a Gencor knockout box and a Gencor baghouse, and two 29,983-gallon storage tanks pursuant to the General Plan Approval and/or General Operating Permit BAQ-GPA/GP-13: Hot Mix Asphalt Plants at their Wysox Plant located in Wysox Township, **Bradford County**.

Southwest Region: Air Quality Program, 400 Waterfront Drive, Pittsburgh, PA 15222-4745

Contact: Tom Joseph, P.E., Engineering Manager—Telephone: 412-442-4336

GP5-65-01009A: Mountain Gathering LLC (810 Houston Street, Fort Worth, Texas 76102) On July 13, 2016, to authorize the continued operation of the previously installed sources at their Mainline Compressor Station located in Murrysville, **Westmoreland County**.

Plan Approvals Issued under the Air Pollution Control Act and regulations in 25 Pa. Code Chapter 127, Subchapter B relating to construction, modification and reactivation of air contamination sources and associated air cleaning devices.

Northcentral Region: Air Quality Program, 208 West Third Street, Williamsport, PA 17701

Contact: Muhammad Q. Zaman, Environmental Program Manager—Telephone: 570-327-3648

49-00065B: Polar Tech Industries, Inc. (1017 West Valley Avenue, Elysburg, PA 17824-7259) On July 13, 2016, for the modification of an expandable polystyrene

foam processing operation at their facility located in Ralpho Township, **Northumberland County**.

Plan Approval Revisions Issued including Extensions, Minor Modifications and Transfers of Ownership under the Air Pollution Control Act and 25 Pa. Code §§ 127.13, 127.13a and 127.32.

Southeast Region: Air Quality Program, 2 East Main Street, Norristown, PA 19401

Contact: Janine Tulloch-Reid, Facilities Permitting Chief—Telephone: 484-250-5920

15-0141: Tin Technology and Refining LLC (905 Fern Hill Road, West Chester, PA 19380) On July 14, 2016, for the construction and installation of a tin processing and refining facility and diesel-fired emergency electric generator in West Goshen Township, **Chester County**.

09-0174D: Liberty Coating Company Co LLC (21 Steel Rd S, Morrisville, PA 19067) On July 14, 2016, to increase the volatile Organic Compound (VOC) in Falls Township, **Bucks County**.

23-0038C: Delcora (100 E 5th Street, PO Box 999, Chester, PA 19016-0999) On July 14, 2015, for the addition of applicable requirements from 40 C.F.R. Part 63 to four (4) No. 2 fuel oil fired boilers in City of Chester, **Delaware County**.

23-0038E: Delcora (100 E 5th Street, PO Box 999, Chester, PA 19016-0999) On July 14, 2015, for construction and operation of a Biotrickling Filter to remove hydrogen sulfide and other odorous compounds in City of Chester, **Delaware County**.

Northcentral Region: Air Quality Program, 208 West Third Street, Williamsport, PA 17701

Contact: Muhammad Q. Zaman, Environmental Program Manager—Telephone: 570-327-3648

41-00087B: Knight Confer Funeral Home, Inc. (1914 Memorial Avenue, Williamsport, PA 17701) On July 10, 2016, to extend the authorization to operate the human crematorium at their facility located in Williamsport, **Lycoming County** on a temporary basis to January 6, 2017. The plan approval has been extended.

Southwest Region: Air Quality Program, 400 Waterfront Drive, Pittsburgh, PA 15222-4745

Contact: Tom Joseph, P.E., Engineering Manager—Telephone: 412-442-4336

PA-03-00246B: Bedrock Mines LP (111 Freeport Road, Aspinwall, PA 15215-2943) On July 13, 2016, to extend the plan approval to facilitate shake-down sources and to obtain an Operating Permit for their coal blending facility located in Plumcreek Township, **Armstrong County**.

Title V Operating Permits Issued under the Air Pollution Control Act and 25 Pa. Code Chapter 127, Subchapter G.

Southeast Region: Air Quality Program, 2 East Main Street, Norristown, PA 19401

Contact: Janine Tulloch-Reid, Facilities Permitting Chief—Telephone: 484-250-5920

23-00034: Villanova University (800 East Lancaster Ave, Villanova, PA 19085-1603) On July 18, 2016, a minor operating permit modification was made to the Title V Operating Permit to incorporate a voluntary facility-wide

Nitrogen Oxides (NO_x) limit of 99 tons per year. This limitation will exempt Villanova from the RACT 2 regulations under 25 Pa. Code §§ 129.96—129.100. There were no physical changes at the facility due to this modification. This facility is located in Radnor Township, **Delaware County**.

Southcentral Region: Air Quality Program, 909 Elmer-ton Avenue, Harrisburg, PA 17110

Contact: Thomas Hanlon, Facilities Permitting Chief, 717-705-4862, Virendra Trivedi, New Source Review Chief, 717-705-4863, or William Weaver, Regional Air Quality Manager, 717-705-4702

36-05014: Alumax Mill Products (1480 Manheim Pike, Lancaster, PA 17601-3152) On July 11, 2016, for the secondary aluminum foundry located in Manheim Township, **Lancaster County**. The Title V permit was renewed.

36-05081: Lancaster County SWMA (1299 Harrisburg Avenue, Lancaster, PA 17603-2515) On July 12, 2016, for the Frey Farm-Creswell Landfill located in Manor Township, **Lancaster County**. The Title V permit was renewed.

Northwest Region: Air Quality Program, 230 Chestnut Street, Meadville, PA 16335-3481

Contact: Dave Balog, New Source Review Chief—Telephone: 814-332-6940

24-00012: Graftech USA LLC (800 Theresia Street, Saint Marys, PA 15857-1831) On July 13, 2016, for renewal of the Title V Operating Permit. The facility is located in the City of Saint Marys, **Elk County**. The facility's emitting sources include: 1) Coke Unloading; 2) Storage, Preheaters, Screening, Crushing; 3) Pitch Impregnation; 4) Mixer, Feeder, Scale; 5) 48' Extrusion Press System; 6) Burn Off Oven; 7) L.G. Coke Screening; 8) Liquid Pitch Storage & Distribution; 9) Air/Vegetable Oil Quench System; 10) Pitch Storage; 11) Coke Handling; 12) Sixteen Carbottom Furnaces; 13) Longitudinal Graphitizers; 14) Sagger Sand Handling System; 15) Parts Cleaners; 16) Graphite Bagging System; 17) Machining Operations; 18) Petroleum Coke Flour Mill; 19) 153 HP Cummins Natural Gas Emergency Engine; 20) 115 HP Natural Gas Emergency Generator Engine; 21) 67 HP Diesel Fueled Emergency Engine for Fire Pump; and 22) 105 HP Natural Gas Emergency Generator. The emergency generators are subject to 40 CFR Part 60, Subpart JJJJ and 40 CFR Part 63, Subpart ZZZZ. All applicable conditions of Subpart JJJJ and ZZZZ have been included in the permit. The facility is a major facility due to its potential to emit VOC and oxides of Sulfur. The facility reported the following emissions for 2015: Oxides of Nitrogen 8.6 Tons per year (TPY); Particulate Matter less than 10 Micron 22.74 TPY; Oxides of Sulfur 224.18 TPY; Volatile Organic Compounds 33.77 TPY. The facility is subject to the Title V Operating Permit requirements adopted in 25 Pa. Code Chapter 127, Subchapter G. The facility is also subject to the Compliance Assurance Monitoring Rule (CAM) found in 40 C.F.R. Part 64. Appropriate permit conditions to address the applicable CAM requirements were previously included in the permit.

Operating Permits for Non-Title V Facilities Issued under the Air Pollution Control Act and 25 Pa. Code Chapter 127, Subchapter F.

Southeast Region: Air Quality Program, 2 East Main Street, Norristown, PA 19401

Contact: *Janine Tulloch-Reid, Facilities Permitting Chief—Telephone: 484-250-5920*

15-00143: Phoenixville Crematory, Inc. (610 Main Street, Phoenixville, PA 19460) On July 18, 2016, for the issuance of an initial State Only (Natural Minor) Operating Permit No. 15-00143. Phoenixville Crematory operates a human crematory at its current facility, Campbell-Ennis-Klotzbach Funeral Home. The crematory is a dual chamber unit manufactured by Matthews Cremation Division. This crematory operates in accordance with Best Available Technology for operating temperatures and retention times, and this crematory uses natural gas as a fuel. The Operating Permit also contains work practice standards, monitoring and recordkeeping requirements, and operating restrictions designed to keep the crematory operating within all applicable air quality requirements located in Phoenixville Borough, **Chester County**.

GP3-15-0072: Limestone Properties, LLC (1020 Broad Run Road, Landenberg, PA 19350) On July 18, 2016, for an Extec Portable nonmetallic mineral processing plant with jaw crusher and water spray dust suppression system in Avondale Borough, **Chester County**.

GP3-09-0144: The H & K Group, Inc. (P.O. Box 196, 2052 Lucon Road, Skippack, PA 19474) On July 18, 2016, to install the portable crusher in Hilltown Township, **Bucks County**.

GP9-09-0074: The H & K Group, Inc. (P.O. Box 196, 2052 Lucon Road, Skippack, PA 19474) On July 18, 2016, to install a fuel-field combustion engine in Hilltown Township, **Bucks County**.

Southcentral Region: Air Quality Program, 909 Elmerston Avenue, Harrisburg, PA 17110

Contact: *Thomas Hanlon, Facilities Permitting Chief, 717-705-4862, Virendra Trivedi, New Source Review Chief, 717-705-4863, or William Weaver, Regional Air Quality Manager, 717-705-4702*

06-03096: Lucas Lane, Inc. (10 Lucas Lane, Bernville, PA 19506) On July 12, 2016, for the oil filter recycling facility located in Upper Tulpehocken Township, **Berks County**. The State-only permit was renewed.

Northwest Region: Air Quality Program, 230 Chestnut Street, Meadville, PA 16335-3481

Contact: *Matt Williams, Facilities Permitting Chief at Telephone: 814-332-6940*

27-00018: National Fuel Gas Supply Corporation (6363 Main Street, Williamsport, NY 14221) On July 12, 2016, the Department renewed a State Only Operating Permit for the Queen Compressor Station located in Hickory Township, **Forest County**. The facility is a Synthetic Minor and has taken an operating hour restriction of 500 hours per year on the emergency generator to assure that potential NO_x emissions for the facility remain below major source thresholds. Potential Emissions are as follows: 47.25 tpy VOC; 94.24 tpy NO_x; 7.68 tpy CO; 0.01 tpy SO_x; 0.43 tpy PM₁₀; 0.43 tpy PM_{2.5}; 3.22 tpy Total HAPs; 0.43 tpy formaldehyde; and 3,570 tpy CO_{2e}. The sources at the facility are all natural gas fueled and include two 150 hp compressor engines, two 75 hp compressor engines, a 75 hp emergency generator, a natural gas dehydrator, and a boiler and six space heaters with a total rating of 400,000 Btus/hr for all seven combustion units combined. The engines are subject to 40 CFR Part 63 Subpart ZZZZ, National Emission Standards for Hazardous Air Pollutants for Stationary Reciprocating Internal Combustion Engines. The renewal permit contains emission restrictions, recordkeeping,

work practice, and additional requirements to ensure compliance with the Clean Air Act and the Air Pollution Control Act.

Operating Permit Revisions Issued including Administrative Amendments, Minor Modifications or Transfers of Ownership under the Air Pollution Control Act and 25 Pa. Code §§ 127.412, 127.450, 127.462 and 127.464.

Southeast Region: Air Quality Program, 2 East Main Street, Norristown, PA 19401

Contact: *Janine Tulloch-Reid, Facilities Permitting Chief—Telephone: 484-250-5920*

46-00005: Merck & Company (770 Sumneytown Pike, West Point, PA 19486-0004) On June 18, 2016 to incorporate plan approval number 46-0005AP (thin-walled refrigerated trailers equipped with diesel-fired engines—Source 383). This action also corrects several typographical errors. Administrative Amendment and modification of Title V Operating Permit issued under the Air Pollution Control Act (35 P.S. §§ 4001—4015) and 25 Pa. Code §§ 127.450 and 127.462, located in Upper Gwynedd Township, **Montgomery County**.

De Minimis Emissions Increases Authorized under 25 Pa. Code § 127.449.

Southcentral Region: Air Quality Program, 909 Elmerston Avenue, Harrisburg, PA 17110

Contact: *Thomas Hanlon, Facilities Permitting Chief, 717-705-4862, Virendra Trivedi, New Source Review Chief, 717-705-4863, or William Weaver, Regional Air Quality Manager, 717-705-4702*

36-05079: Chester County Solid Waste Authority (P.O. Box 476, Honeybrook, PA 19344) Pursuant to 25 Pa. Code § 127.449(i), this *Pennsylvania Bulletin* Notice is for the De Minimis Emissions Increase of 0.60 tpy of NO_x, 0.33 tpy of CO, 0.02 tpy PM, 0.08 tpy of SO_x, 0.10 tpy VOC resulting from the use of a portable emergency generator. The generator is certified under Tier 3 certification standards as specified in Table 1 of 40 CFR 89.112 and will operate at a maximum of 500 hours per year. This is the first De Minimis Emissions Increase at the facility during the current term of the operating permit.

Southwest Region: Air Quality Program, 400 Waterfront Drive, Pittsburgh, PA 15222-4745

Contact: *Tom Joseph, P.E., Engineering Manager—Telephone: 412-442-4336*

OP-30-00177: Coresco, LLC (103 Corporate Drive, Suite 102, Morgantown, WV 26501) Per Title 25 Pa. Code Section 127.449(i), this Notice is for the following De Minimis Emission Increase at the Coresco, LLC, Dooley Run Terminal, located in Dunkard Township, **Greene County**. This project will allow the addition of a coal crushing operation with an increase in PM₁₀ emissions from any source authorized in this project shall not exceed 0.6 TPY; PM₁₀ emissions from this project shall not exceed 1.2 TPY; and all sources authorized in this project are subject to the applicable requirements of 40 CFR Part 60 Subpart Y. The list of De Minimis Emission Increases for this facility includes only this project.

ACTIONS ON COAL AND NONCOAL MINING ACTIVITY APPLICATIONS

Actions on applications under the Surface Mining Conservation and Reclamation Act (52 P.S. §§ 1396.1—1396.19a); the Noncoal Surface Mining Conservation and Reclamation Act (52 P.S. §§ 3301—3326); The Clean Streams Law; the Coal Refuse Disposal Control Act (52 P.S. §§ 30.51—30.66); and The Bituminous Mine Subsidence and Land Conservation Act (52 P.S. §§ 1406.1—1406.20a). The final action on each application also constitutes action on the NPDES permit application and, if noted, the request for a Section 401 Water Quality Certification. Mining activity permits issued in response to applications will also address the application permitting requirements of the following statutes: the Air Quality Pollution Act (35 P.S. §§ 4001—4014); the Dam Safety and Encroachments Act (32 P.S. §§ 693.1—693.27); and the Solid Waste Management Act (35 P.S. §§ 6018.101—6018.1002).

Coal Permits Issued

California District Office: 25 Technology Drive, Coal Center, PA 15423, 724-769-1100

56981301 and NPDES No. PA0215121 and GP12-56981301-R13. Quecreek Mining, Inc., (PO Box 260, 1576 Stoystown Road, Friedens, PA 15541-0260). To renew the permit for the Quecreek No. 1 Mine in Lincoln and Somerset Townships, **Somerset County**. Includes renewal of Air Quality GPA/GP-12 Authorization. Approval is authorized under General Permit BAQ-GPA/GP12 and is required to meet all applicable limitations, terms, and conditions of authorization GP12-56981301-R13. No additional discharges. The application was considered administratively complete on December 5, 2013. Application received September 30, 2013. Permit issued July 13, 2016.

30031301 and NPDES No. PA0235610. Dana Mining Company of PA, LLC, (308 Dents Run Road, Morgantown, WV 26501). To revise the permit for the 4-West Mine in Dunkard Township, **Greene County** and related NPDES permit to construct 3 pipelines and 4 boreholes. Surface Acres Proposed 7.0. No additional discharges. The application was considered administratively complete on September 23, 2015. Application received July 22, 2015. Permit issued July 13, 2016.

Cambria District Mining Office: 286 Industrial Park Road, Ebensburg, PA 15931, 814-472-1900

Permit No. 39A77SM4 and NPDES Permit No. PA0607878. Bentley Development Company, Inc., P.O. Box 338, Blairsville, PA 15717, renewal of NPDES permit, located in West Wheatfield Township, **Indiana County**. Receiving stream: unnamed tributary to Conemaugh River classified for the following use: warm water fishes. There are no potable water supply intakes within 10 miles downstream. Application received: February 26, 2016. Permit issued: July 11, 2016.

Permit No. 32090201 and NPDES Permit No. PA0262854. Britt Energies, Inc., P.O. Box 515, Indiana, PA 15701, renewal of a bituminous surface refuse reprocessing mine in Conemaugh Township, **Indiana County**, affecting 11.9 acres. Receiving streams: unnamed tributaries to/and Sulfur Run, classified for the following use: cold water fishes. There are no potable water supply intakes within 10 miles downstream. Application received: March 9, 2016. Permit issued: July 12, 2016.

Permit No. 56090101 and NPDES Permit No. PA0262714. Heritage Coal & Natural Resources, LLC, 184 West Mud Pike, Rockwood, PA 15557, permit renewal for the continued operation and restoration of a bituminous surface and auger mine in Elk Lick Township, **Somerset County**, affecting 173 acres. Receiving streams: Unnamed tributaries: unnamed tributary to/and Casselman River, unnamed tributaries to Piney, classified for the following use: cold water fishes. There are no potable water supply intakes within 10 miles downstream. Application received: April 5, 2016. Permit issued: July 15, 2016.

Moshannon District Mining Office: 186 Enterprise Drive, Philipsburg, PA 16866, 814-342-8200

14080103 and NPDES PA0256994. RES Coal LLC (224 Grange Hall Road, P.O. Box 228, Armagh, PA 15920). Permit renewal for continued operation and restoration of a bituminous surface and auger mine located in Rush Township, **Centre County** affecting 150.8 acres. Receiving stream(s): Moshannon Creek and Mountain Branch classified for the following use(s): CWF and TSF. There are no potable water supply intakes within 10 miles downstream. Application received: November 24, 2015. Permit issued: July 7, 2016.

17120101 and NPDES PA0257893. RES Coal LLC (224 Grange Hall Road, P.O. Box 228, Armagh, PA 15920). Permit renewal for continued operation and restoration of a bituminous surface mine located in Lumber City Borough, **Clearfield County** affecting 55.0 acres. Receiving stream(s): Unnamed Tributaries to the West Branch of the Susquehanna River and the West Branch of the Susquehanna River classified for the following use(s): CWF and WWF respectively. There are no potable water supply intakes within 10 miles downstream. Application received: January 15, 2016. Permit issued: July 6, 2016.

17050104 and NPDES PA0256200. RES Coal LLC (224 Grange Hall Road, P.O. Box 228, Armagh, PA 15920). Permit renewal for continued operation and restoration of a bituminous surface and auger mine located in Chest Township, **Clearfield County** affecting 295.9 acres. Receiving stream(s): Unnamed Tributaries to North Camp Run to North Camp Run classified for the following use(s): CWF and MF. There are no potable water supply intakes within 10 miles downstream. Application received: December 23, 2015. Permit issued: July 5, 2016.

17100106 and NPDES PA0257346. RES Coal LLC (224 Grange Hall Road, P.O. Box 228, Armagh, PA 15920). Permit renewal for reclamation only of a bituminous surface mine and sandstone removal located in Bigler Township, **Clearfield County** affecting 68.4 acres. Receiving stream(s): Clearfield Creek classified for WWF and Unnamed Tributary to Clearfield Creek classified for CWF. There are no potable water supply intakes within 10 miles downstream. Application received: March 31, 2016. Permit issued: July 6, 2016.

New Stanton District Office: 131 Broadview Road, New Stanton, PA 15672, 724-925-5500

65090102 and NPDES Permit No. PA0251640. Coal Loaders, Inc. (210 East Main Street, Ligonier, PA 15658). Permit renewal issued for reclamation only to an existing bituminous surface mine, located in Bell Township, **Westmoreland County**, affecting 184.6 acres. Receiving streams: unnamed tributaries to Wolford Run and Kiskiminetas River. Application received: March 4, 2016. Renewal permit issued: July 13, 2016.

65090102 and NPDES Permit No. PA0251640. Coal Loaders, Inc. (210 East Main Street, Ligonier, PA 15658). Permit revision issued for land use change from forestland to pastureland to an existing bituminous surface mine, located in Bell Township, **Westmoreland County**, affecting 184.6 acres. Receiving streams: unnamed tributaries to Wolford Run and Kiskiminetas River. Application received: May 2, 2016. Revision permit issued: July 13, 2016.

Noncoal Permits Issued

Cambria District Mining Office: 286 Industrial Park Road, Ebensburg, PA 15931, 814-472-1900

Permit No. 56160301 and NPDES No. PA0262692. PBS Coals, Inc., 1576 Stoystown Road, P.O. Box 260, Friedens, PA 15541 commencement, operation, and restoration of a large noncoal (industrial minerals) operation located in Brothersvalley Township, **Somerset County** affecting 174.3 acres. Receiving streams: unnamed tributary to Swamp Creek and unnamed tributary to Blue Lick Creek, classified for the following use: cold water fishes. There are no potable water supply intakes within 10 miles downstream. Application received: February 12, 2016. Permit issued: July 11, 2016.

Pottsville District Mining Office: 5 West Laurel Boulevard, Pottsville, PA 17901, 570-621-3118

Permit No. 58162504. Johnson Quarries, Inc., (PO Box 136, LeRaysville, PA 18829), commencement, operation and restoration of a quarry operation in Rush Township, **Susquehanna County** affecting 5 acres, receiving stream: unnamed tributary to North Branch Wyalusing Creek. Application received: February 1, 2016. Permit issued: July 12, 2016.

Permit No. 58162504GP104. Johnson Quarries, Inc., (PO Box 136, LeRaysville, PA 18829), General NPDES Permit for stormwater discharges associated with mining activities on Surface Mining Permit No. 58162504 in Rush Township, **Susquehanna County**, receiving stream: unnamed tributary to North Branch Wyalusing Creek. Application received: February 1, 2016. Permit issued: July 12, 2016.

Permit No. 58152801GP104. Bill Johnson, (7231 Route 706, Wyalusing, PA 18853), General NPDES Permit for stormwater discharges associated with mining activities on Surface Mining Permit No. 58152801 in Rush Township, **Susquehanna County**, receiving stream: no discharge to Wyalusing Creek Watershed. Application received: September 14, 2015. Permit issued: July 14, 2016.

Permit No. 58162506. Juan's Bluestone, LLC, (1525 Fair Hill Road, New Milford, PA 18834), commencement, operation and restoration of a quarry operation in Liberty Township, **Susquehanna County** affecting 7.0 acres, receiving stream: no discharge to unnamed tributary to Rhiney Creek to Snake Creek. Application received: April 4, 2016. Permit issued: July 15, 2016.

Permit No. 58162506GP104. Juan's Bluestone, LLC, (1525 Fair Hill Road, New Milford, PA 18834), General NPDES Permit for stormwater discharges associated with mining activities on Surface Mining Permit No. 58162506 in Liberty Township, **Susquehanna County**, receiving stream: no discharge to unnamed tributary to Rhiney Creek to Snake Creek. Application received: April 4, 2016. Permit issued: July 15, 2016.

ACTIONS ON BLASTING ACTIVITY APPLICATIONS

Actions on applications under the Explosives Acts of 1937 and 1957 and 25 Pa. Code § 211.124. Blasting activity performed as part of a coal or noncoal mining activity will be regulated by the mining permit for that coal or noncoal mining activity.

Blasting Permits Issued

New Stanton District Office: 131 Broadview Road, New Stanton, PA 15672, 724-925-5500

65090102 and NPDES Permit No. PA0251640. Coal Loaders, Inc. (210 East Main Street, Ligonier, PA 15658). Permit renewal issued for reclamation only to an existing bituminous surface mine, located in Bell Township, **Westmoreland County**, affecting 184.6 acres. Receiving streams: unnamed tributaries to Wolford Run and Kiskiminetas River. Application received: March 4, 2016. Renewal permit issued: July 13, 2016.

65090102 and NPDES Permit No. PA0251640. Coal Loaders, Inc. (210 East Main Street, Ligonier, PA 15658). Permit revision issued for land use change from forestland to pastureland to an existing bituminous surface mine, located in Bell Township, **Westmoreland County**, affecting 184.6 acres. Receiving streams: unnamed tributaries to Wolford Run and Kiskiminetas River. Application received: May 2, 2016. Revision permit issued: July 13, 2016.

Pottsville District Mining Office: 5 West Laurel Boulevard, Pottsville, PA 17901, 570-621-3118

Permit No. 06164108. Keystone Blasting Service, (15 Hopeland Road, Lititz, PA 17543), construction blasting for Woods Edge in Amity Township, **Berks County** with an expiration date of August 31, 2016. Permit issued: July 12, 2016.

Permit No. 15164106. Brubacher Excavating, Inc., (P.O. Box 528, Bowmansville, PA 17507), construction blasting for Chesterbrook in Tredyffrin Township, **Chester County** with an expiration date of July 6, 2017. Permit issued: July 12, 2016.

Permit No. 22164106. J Roy's, Inc., (P.O. Box 125, Bowmansville, PA 17507), construction blasting for Stray Wind Farms Phase II in Lower Paxton Township, **Dauphin County** with an expiration date of July 11, 2017. Permit issued: July 12, 2016.

Permit No. 36164138. Keystone Blasting Service, (15 Hopeland Road, Lititz, PA 17543), construction blasting for Middle Creek School in Ephrata Township, **Lancaster County** with an expiration date of August 31, 2016. Permit issued: July 12, 2016.

Permit No. 36194139. Keystone Blasting Service, (15 Hopeland Road, Lititz, PA 17543), construction blasting for Edwin Horning Chicken Houses in Ephrata Township, **Lancaster County** with an expiration date of August 30, 2016. Permit issued: July 12, 2016.

Permit No. 38164110. Douglas Explosives, Inc., (2052 Philipsburg Bigler Highway, Philipsburg, PA 16866), construction blasting for Blue Ridge Cold Storage in North Lebanon Township, **Lebanon County** with an expiration date of December 30, 2016. Permit issued: July 12, 2016.

Permit No. 09164107. American Rock Mechanics, Inc., (7531 Chestnut Street, Zionsville, PA 18092), construction blasting for Colebrook Residential Development

in New Britain Township, **Bucks County** with an expiration date of May 23, 2017. Permit issued: July 15, 2016.

Permit No. 36164140. Maine Drilling & Blasting, Inc., (P.O. Box 1140, Gardiner, ME 04345), construction blasting for Penns Crossing in Manheim Township, **Lancaster County** with an expiration date of July 12, 2017. Permit issued: July 15, 2016.

Permit No. 36164141. Maine Drilling & Blasting, Inc., (P.O. Box 1140, Gardiner, ME 04345), construction blasting for Woodcrest Villa in East Hempfield Township, **Lancaster County** with an expiration date of July 12, 2017. Permit issued: July 15, 2016.

Permit No. 36164142. Keystone Blasting Service, (15 Hopeland Road, Lititz, PA 17543), construction blasting for The Lakes Development in Mount Joy Borough, **Lancaster County** with an expiration date of July 30, 2017. Permit issued: July 15, 2016.

Permit No. 38164111. Keystone Blasting Service, (15 Hopeland Road, Lititz, PA 17543), construction blasting for Curvin Newswenger Barn in Millcreek Township, **Lebanon County** with an expiration date of August 30, 2016. Permit issued: July 15, 2016.

Permit No. 67164106. M & J Explosives, LLC, (P.O. Box 1248, Carlisle, PA 17013), construction blasting for Bridgewater Development in York Township, **York County** with an expiration date of July 8, 2017. Permit issued: July 15, 2016.

FEDERAL WATER POLLUTION CONTROL ACT SECTION 401

The Department has taken the following actions on previously received permit applications, requests for Environmental Assessment approval and requests for Water Quality Certification under section 401 of the Federal Water Pollution Control Act (FWPCA) (33 U.S.C.A. § 1341).

Except as otherwise noted, the Department has granted 401 Water Quality Certification certifying that the construction and operation described will comply with sections 301—303, 306 and 307 of the FWPCA (33 U.S.C.A. §§ 1311—1313, 1316 and 1317) and that the construction will not violate applicable Federal and State water quality standards.

Persons aggrieved by an action may appeal that action to the Environmental Hearing Board (Board) under section 4 of the Environmental Hearing Board Act and 2 Pa.C.S. §§ 501—508 and 701—704. The appeal should be sent to the Environmental Hearing Board, Second Floor, Rachel Carson State Office Building, 400 Market Street, PO Box 8457, Harrisburg, PA 17105-8457, (717) 787-3483. TDD users may contact the Board through the Pennsylvania AT&T Relay Service, (800) 654-5984. Appeals must be filed with the Board within 30 days of publication of this notice in the *Pennsylvania Bulletin* unless the appropriate statute provides a different time period. Copies of the appeal form and the Board's rules of practice and procedure may be obtained from the Board. The appeal form and the Board's rules of practice and procedure are also available in Braille or on audiotape from the Secretary to the Board at (717) 787-3483. This paragraph does not, in and of itself, create a right of appeal beyond that permitted by applicable statutes and decisional law.

For individuals who wish to challenge an action, the appeal must reach the Board within 30 days. A lawyer is not needed to file an appeal with the Board.

Important legal rights are at stake, however, so individuals should show this notice to a lawyer at once. Persons who cannot afford a lawyer may qualify for free pro bono representation. Call the Secretary to the Board at (717) 787-3483 for more information.

Actions on applications for the following activities filed under the Dam Safety and Encroachments Act (32 P.S. §§ 693.1—693.27), section 302 of the Flood Plain Management Act (32 P.S. § 679.302) and The Clean Streams Law and Notice of Final Action for Certification under section 401 of the FWPCA.

Permits, Environmental Assessments and 401 Water Quality Certifications Issued:

WATER OBSTRUCTIONS AND ENCROACHMENTS

Southeast Region: Waterway and Wetlands Program Manager, 2 East Main Street, Norristown, PA 19401, Telephone 484-250-5900.

E15-877. East Goshen Municipal Authority, 1580 Paoli Pike, West Chester, PA 19380, East Goshen Township, **Chester County**, ACOE Philadelphia District.

To construct and maintain an 8-inch HDPE sanitary force main crossing Chester Creek (TSF). Construction will utilize open cut methods and is being done as a part of the East Goshen Municipal Authority wastewater diversion infrastructure project to reduce flow to the West Goshen Sewage Treatment Plant.

Also, to place and maintain approximately 860 cubic yards of fill within the 100-year floodplain of Chester Creek associated with the construction of a 300 gallon/day sanitary sewer pump station in order to elevate the pump station building and its driveway above the 100-year flood elevation.

The site is located near the intersection of Reservoir and East Strasburg Roads (West Chester, PA, USGS Map, Latitude: 39.9726; Longitude: -75.5482).

The issuance of this permit also constitutes approval of a Water Quality Certification under Section 401 of the Federal Water Pollution Control Act (33 U.S.C.A. § 1341(a)).

E23-526. Agilyx Corporation, 9600 SW Nimbus, Suite 260, Beaverton, OR 87008-7386, Marcus Hook Borough, **Delaware County**, ACOE Philadelphia District.

To redevelop and maintain an existing industrial site, partially located within the floodway and floodplain of the Marcus Hook Creek (WWF, MF). The project is associated with the facility that converts pre-processed recycled plastics into synthetic oil.

The site is located near 401 Penn Avenue (Marcus Hook—PA USGS Quadrangle latitude: 39.817824, longitude: -75.409009).

The issuance of this permit also constitutes approval of a Water Quality Certification under Section 401 of the Federal Water Pollution Control Act (33 U.S.C.A. § 1341(a)).

E09-1004. BCP Property, LLC and Playhouse Inn Property, LLC, New Hope Borough, 55 Bridge Street, Lambertville, NJ 08530-2115, New Hope Borough, **Bucks County**, ACOE Philadelphia District.

To expand and maintain the existing Bucks County Playhouse & Promenade situated along the floodway/floodplain of the Delaware River (WWF, MF) and measur-

ing approximately 145 feet in length and 7 feet wide associated with the Playhouse Promenade Improvements. The improvements also include open terrace, gravel area, enclosed deck, and public access link, stormwater outfall within floodway etc.

The site is located at 50 & 70 South Main Street (Lambertville, PA USGS Quadrangle, Latitude: 40.36248; Longitude: -74.950835).

The issuance of this permit also constitutes approval of a Water Quality Certification under Section 401 of the Federal Water Pollution Control Act (33 U.S.C.A. § 1341(a)).

E15-871. PECO Energy Company, 2301 Market Street, S7-2, Philadelphia, PA 19101, West Vincent Township, **Chester County**, ACOE Philadelphia District.

To construct and maintain a 6-inch PY_HP natural gas pipeline beneath the bed of Burch Run (EV) at two different locations utilizing Horizontal Directional Drilling (HDD).

The site is located under the existing culvert on Westover Lane and Birch Run Road bridge/culvert crossing (Downingtown, PA USGS Quadrangle map, Latitude: 40.12034, Longitude: -75.6822).

The issuance of this permit also constitutes approval of a Water Quality Certification under Section 401 of the Federal Water Pollution Control Act (33 U.S.C.A. § 1341(a)).

Northcentral Region: Waterways & Wetlands Program Manager, 208 West Third Street, Williamsport, PA 17701, 570-327-3636

E17-496. Aqua Pennsylvania Wastewater Inc., 665 South Dock Street, Sharon, PA 16146. Aqua Wolf Run Sanitary Sewer Replacement Project. Wolf Run. USACOE Pittsburgh District (Sabula, PA Quadrangle Latitude: 41° 10' 57"; Longitude: 78° 44' 00").

This authorization is giving consent to operate and maintain a 16-inch diameter sanitary sewer crossing Wolf Run, which was installed under Emergency Permit No. E1715502. Authorized as Phase 1 by EP1715502, the 16-inch diameter sanitary sewer beneath Wolf Run was encased in concrete. Authorized as Phase 2 by EP1715502, a section of eroded stream bed and channel side slopes were restored to uniform cross-section and stabilized with R-4 rip rap. As fully completed under EP1715502, the project is located immediately south of Samana Cay Road and Treasure Lake Road intersection in Sandy Township, **Clearfield County**. This after-the-fact permit is being issued under Section 105.13(e) "Small Projects."

Southwest Region: Waterways and Wetlands Program Manager, 400 Waterfront Drive, Pittsburgh, PA 15222-4745.

E63-673, Baer Beach Front Properties, LLP, 71 Murtland Ave., Washington, PA 15301, South Strabane Township, **Washington County**, Pittsburgh ACOE District.

Has been given consent to:

Place and maintain fill in 0.22 acre of PEM/PSS wetlands (aka Wetlands W-1, W-2 and W-3), and 300' of watercourses that are unnamed tributaries (UNT) to Chartiers Creek (WWF) (aka UNT-01, UNT-02 and UNT-04). Approximately 0.27 acre of replacement wetlands will be constructed on-site and approximately 150' of UNT-01 will be restored and stabilized, to compensate for these impacts. This authorization is for the construction of a

new auto dealership located approximately 1,200' southwest of the intersection of SR 0019 and Davis School Road (Washington East, PA USGS topographic quadrangle; Latitude: 40° 12' 5"; Longitude: -80° 12' 11"; Sub-basin: 20F ; Pittsburgh Corps District), in South Strabane Township, Washington County.

Northwest Region: Waterways and Wetlands Program Manager, 230 Chestnut Street, Meadville, 16335.

E43-364, SFT Properties, LLC, 104 Dogwood Court, Butler, PA 16001 in Pine Township, **Mercer County**, ACOE Pittsburgh District (Grove City, PA Quadrangle N:41°10'15"; W:80°03'49")

To construct a commercial development along the north side of S.R. 208 approximately 1 mile east of S.R. 173 consisting of a 15,000 square foot warehouse/office building with a 3.04 acre parking lot/storage yard and associated roadways, utilities, and stormwater management facilities at a site; to permanently impact 0.312 acre of wetland for a roadway and stormwater pipe crossing of 1 wetland and placement of fill in portions of 3 wetlands; to temporarily impact 0.076 acre of wetland for water, gas, and electric utility crossings of wetlands as well as temporary access for construction of the mitigation area; to mitigate for these impacts by creating 0.38 acre of new wetland adjacent to an existing wetland on-site and enhancing an additional 0.62 acre of existing wetland on-site.

DAM SAFETY

Central Office: Bureau of Waterways Engineering and Wetlands, Rachel Carson State Office Building, Floor 3, 400 Market Street, P.O. Box 8460, Harrisburg, PA 17105-8460

D30-083. Consol Pennsylvania Coal Company, LLC, 1000 Consol Energy Drive, Canonsburg, PA 15317. Permit issued to construct, operate, and maintain Bailey No. 8 Sediment Pond Dam across Boothe Run (WWF) for the purpose of providing sediment control for the disposal area. The sediment pond will eliminate approximately 2.12 acres of wetland (PSS, PEM, PFO) and 5,512 lineal feet of stream channel. Mitigation will be achieved through stream restoration and wetland creation at Robinson Fork Mitigation Bank at a rate of 1:1.

(Wind Ridge, PA Quadrangle Latitude: 39° 58' 43", Longitude: 80° 22' 39") Morris Township, **Greene County**.

EROSION AND SEDIMENT CONTROL

The following Erosion and Sediment Control permits have been issued.

Persons aggrieved by an action may appeal that action to the Environmental Hearing Board (Board) under section 4 of the Environmental Hearing Board Act and 2 Pa.C.S. §§ 501—508 and 701—704. The appeal should be sent to the Environmental Hearing Board, Second Floor, Rachel Carson State Office Building, 400 Market Street, PO Box 8457, Harrisburg, PA 17105-8457, (717) 787-3483. TDD users may contact the Board through the Pennsylvania AT&T Relay Service, (800) 654-5984. Appeals must be filed with the Board within 30 days of publication of this notice in the *Pennsylvania Bulletin* unless the appropriate statute provides a different time period. Copies of the appeal form and the Board's rules of practice and procedure may be obtained from the Board. The appeal form and the Board's rules of practice and procedure are also available in Braille or on audiotape from the Secretary to the Board at (717) 787-3483. This paragraph does not, in

and of itself, create a right of appeal beyond that permitted by applicable statutes and decisional law.

For individuals who wish to challenge an action, the appeal must reach the Board within 30 days. A lawyer is not needed to file an appeal with the Board.

Important legal rights are at stake, however, so individuals should show this notice to a lawyer at once. Persons who cannot afford a lawyer may qualify for free pro bono representation. Call the Secretary to the Board at (717) 787-3483 for more information.

Northwest Region: Oil and Gas Program Manager, 230 Chestnut St., Meadville, PA 16335

ESCGP-2 # ESG15-019-0056—Renick to Fleeger # 2 Pipeline

Applicant Stonehenge Appalachia, LLC

Contact Patrick Redalen

Address 11400 Westmoor Circle, Suite 325

City Westminster State CO Zip Code 80021-2738

County Butler Township(s) Clay

Receiving Stream(s) and Classification(s) 3 UNTs to Muddy Creek HQ-CWF, UNT to Stoney Run WWF, Connoquenessing Creek

ESCGP-2 # ESX16-019-0010—Schneider Well Pad

Applicant R.E. Gas Development, LLC

Contact Michael Endler

Address 600 Cranberry Woods Drive, Suite 250

City Cranberry Township State PA Zip Code 16066

County Concord & Washington Township(s) Butler

Receiving Stream(s) and Classification(s) Tributary 49195 to Bear Creek & Tributaries 34640 & 63632 of South Branch Slippery Rock Creek CWF

Eastern Region: Oil & Gas Management Program Manager, 208 West Third Street, Williamsport, PA 17701

ESCGP-2 # ESX29-015-16-0016

Applicant Name Chief Oil & Gas LLC

Contact Person Jeffrey Deegan

Address 1720 Sycamore Rd

City, State, Zip Montoursville, PA 17754

County Bradford

Township(s) Franklin

Receiving Stream(s) and Classification(s) UNT to Towanda Ck (TSF, MF)

Secondary—Towanda Ck

ESCGP-2 # ESX29-117-16-0029

Applicant Name SWEPI LP

Contact Person Jason Shoemaker

Address 2100 Georgetown Dr, Suite 400

City, State, Zip Sewickley, PA 15143

County Tioga

Township(s) Delmar

Receiving Stream(s) and Classification(s) UNT to Dantz Run (CWF)

ESCGP-2 # ESX12-015-0222

Applicant Name Chief Oil & Gas LLC

Contact Person Jeffrey Deegan

Address 1720 Sycamore Rd

City, State, Zip Montoursville, PA 17754

County Bradford

Township(s) Troy

Receiving Stream(s) and Classification(s) UNT to Sugar Ck (TSF, MF); UNT to Leonard Ck (TSF, MF)

Secondary—Sugar Ck and Leonard Ck

ESCGP-2 # ESG29-081-16-0008

Applicant Name Anadarko E & P Onshore LLC

Contact Person Stephen Barondeau

Address 33 W Third St, Suite 200

City, State, Zip Williamsport, PA 17702

County Lycoming

Township(s) Cogan House

Receiving Stream(s) and Classification(s) UNT to Larrys Ck (HQ-CWF)

Secondary—Larrys Ck (HQ-CWF)

ESCGP-2 # ESG29-081-16-0009

Applicant Name Anadarko Marcellus Midstream LLC

Contact Person Stephen Barondeau

Address 33 W Third St, Suite 200

City, State, Zip Williamsport, PA 17702

County Lycoming

Township(s) Cascade

Receiving Stream(s) and Classification(s) UNT to Slacks Run (HQ-CWF)

Secondary—Slacks Run (HQ-CWF)

ESCGP-2 # ESX29-115-16-0001

Applicant Name Williams Field Services Co LLC

Contact Person Lauren Miladinovich

Address Park Place Corp Ctr 2, 2000 Commerce Dr

City, State, Zip Pittsburgh, PA 15275

County Susquehanna

Township(s) Brooklyn

Receiving Stream(s) and Classification(s) UNT to Martins Ck (CWF-MF) and Dry Ck (CWF-MF)

ESCGP-2 # ESX29-081-16-0011

Applicant Name XTO Energy Inc

Contact Person Stacey Vehovic

Address 395 Airport Rd

City, State, Zip Indiana, PA 15701

County Lycoming

Township(s) Penn

Receiving Stream(s) and Classification(s) UNT to Sugar Run (CWF)

Secondary—Sugar Run (CWF)

ESCGP-2 # ESX29-081-16-0014

Applicant Name EXCO Resources PA LLC

Contact Person Brian Rushe

Address 260 Executive Dr, Suite 100

City, State, Zip Cranberry Twp, PA 16066

County Lycoming

Township(s) Penn

Receiving Stream(s) and Classification(s) UNT to Beaver Run (CWF)

Secondary—Beaver Run (CWF)

ESCGP-2 # ESX13-115-0075(01)

Applicant Name Williams Field Services Co LLC

Contact Person Lauren Miladinovich

Address 2000 Commerce Dr, Park Place Corp Ctr 2

City, State, Zip Pittsburgh, PA 15275

County Susquehanna

Township(s) Bridgewater

Receiving Stream(s) and Classification(s) Meshoppen Ck (CWF-MF) and UNTs thereto

[Pa.B. Doc. No. 16-1314. Filed for public inspection July 29, 2016, 9:00 a.m.]

2016 Draft Integrated Water Quality Monitoring and Assessment Report; Availability for Public Comment

The Department of Environmental Protection (Department) is providing for public comment its draft 2016 Integrated Water Quality Monitoring and Assessment Report (Integrated Report). The Integrated Report in-

cludes both a narrative description of the Commonwealth's water quality management programs (formerly the Federal Clean Water Act section 305(b) Report) and waterbody-specific lists depicting the status of Commonwealth surface waters as required by section 303(d) of the Federal Clean Water Act (33 U.S.C.A. § 1313(d)).

Section 303(d) of the Federal Clean Water Act and 40 CFR Part 130 (relating to water quality planning and management) require states to identify waters which would be impaired, even after the appropriate pollution control technology has been applied to point sources and required best management practices are in place for nonpoint sources. The Integrated Report establishes five categories for listing waterbodies. Waterbodies that do not meet water quality standards and that require a Total Maximum Daily Load (TMDL) are placed on Category 5 of the Integrated Report waterbody list.

For each waterbody in Category 5, the Commonwealth or, if requested, the United States Environmental Protection Agency (EPA) must develop TMDL allocations. A TMDL is a calculation of the assimilative capacity of a waterbody to handle point and nonpoint pollutant loads without violating water quality standards. TMDLs also describe the conditions necessary to improve water quality. TMDLs are used to set limits in National Pollution Discharge Elimination System water quality permits and identify pollutant load reductions for nonpoint sources necessary to improve and protect water quality. When a TMDL is approved by the EPA for a waterbody, that waterbody listing is removed from Category 5 and placed in Category 4a.

In addition to comments of a general nature on the Integrated Report, the Department is seeking comment on the eight waters listed as high priorities for TMDL development and the 16 waters selected to be restored through alternatives to TMDLs. These waters can be found on page 27 of the report. Descriptions of the waterbodies, causes of impairment and reason for selection are included.

Waterbody assessment and compilation of the Integrated Report is an ongoing process. The Department will continue to verify the quality of data used in this process and, as needed, will publish supplements to the Integrated Report for public review and comment.

The draft 2016 Integrated Report is available on the Department's web site at www.ahs.dep.pa.gov/eComment.

The Department invites public comments on the draft Integrated Report and will accept comments through Monday, September 12, 2016. Comments submitted by facsimile will not be accepted. Comments, including comments submitted by e-mail, must include the originator's name and address. Commentators are urged to submit comments using the Department's online eComment system at www.ahs.dep.pa.gov/eComment. Written comments should be submitted by e-mail to ecomment@pa.gov or by mail to the Department of Environmental Protection, Policy Office, Rachel Carson State Office Building, P.O. Box 2063, Harrisburg, PA 17105-2063.

Persons in need of accommodations as provided for in the Americans with Disabilities Act of 1990 should contact Gary Walters at (717) 787-9637 or through the Pennsylvania AT&T Relay Service at (800) 654-5984 (TTD) to discuss how the Department may accommodate their needs.

PATRICK McDONNELL,
Acting Secretary

[Pa.B. Doc. No. 16-1315. Filed for public inspection July 29, 2016, 9:00 a.m.]

Department of Environmental Protection, the City of Philadelphia Water Department and Partnership for the Delaware Estuary; Planned Revision for the Comprehensive Conservation and Management Plan; Public Listening Session

The Partnership for the Delaware Estuary and its partners will be accepting public comments on the planned revision for the Comprehensive Conservation and Management Plan (Plan) for the Delaware Estuary at a listening session to be held on August 11, 2016, at the Department of Environmental Protection's Southeast Regional Office, 2 East Main Street Norristown, PA from 4 p.m. until 7 p.m.

The tidal Delaware River and Bay stretches from Trenton, NJ through Philadelphia, PA to Cape Henlopen, DE, where it joins with the Atlantic Ocean. The estuary relies on clean freshwater from streams extending from four states. The 1996 Plan is a blueprint for protecting and enhancing this resource. Under the guidance of this Plan, environmental organizations and agencies have worked with businesses, schools and farmers on hundreds of projects to reduce and prevent water pollution, and restore fish and wildlife habitat, but it is outdated and needs revision.

The Partnership for the Delaware Estuary and its partners are holding three listening sessions, one in each of the partner states, to inform the public about the revision process and to gather thoughts and ideas from the public to revise the plan. More information about the plan and the listening sessions in New Jersey and Delaware can be found at www.delawareestuary.org.

Preregistration for the listening session is appreciated, and a link to preregister can be found at www.delawareestuary.org. In addition, the agenda and meeting materials for the listening session will be available on this web site. The Department of Environmental Protection (Department) encourages commenters to bring a copy of prepared comments in writing to capture an accurate record of comments.

Questions concerning the listening session can be directed to Sarah Bouboulis at (302) 655-4990, Ext. 119 or sbouboulis@delawareestuary.org, or Lori Mohr at (717) 787-4628 or laumohr@pa.gov.

Persons in need of accommodations as provided for in the Americans with Disabilities Act of 1990 should contact the Department at (717) 787-3720 or through the Pennsylvania AT&T Relay Service at (800) 654-5984 (TDD) to discuss how the Department may accommodate their needs.

PATRICK McDONNELL,
Acting Secretary

[Pa.B. Doc. No. 16-1316. Filed for public inspection July 29, 2016, 9:00 a.m.]

Request for Delegation of Authority to Implement the Federal Plan Requirements for Sewage Sludge Incineration Units; Public Hearing

The Department of Environmental Protection (Department) is requesting delegation of authority from the United States Environmental Protection Agency (EPA) to implement the Federal Sewage Sludge Incineration (SSI) Plan. Sections 111(b) and 129(a) of the Clean Air Act (CAA) (42 U.S.C.A. §§ 7411(b) and 7429(a)) address emis-

sions from new units through the new source performance standards (NSPS), and sections 111(d) and 129(b) of the CAA address emissions from existing units through the emission guidelines (EG). The NSPS are Federal regulations directly enforceable upon SSI units and, under section 129(f)(1) of the CAA, become effective 6 months after promulgation. The EPA promulgated EGs to reduce emissions from existing SSIs at 71 FR 15372 (March 21, 2011).

“Federal Plan Requirements for Sewage Sludge Incineration Units Constructed on or Before October 14, 2010” was promulgated at 81 FR 26040 (April 29, 2016). This final action implements the EPA’s EGs adopted on March 21, 2011, in states that do not have an approved state plan implementing the EGs in place by the effective date of this Federal plan.

Copies of the Delegation Request may be examined on the Department’s web site at <http://www.dep.pa.gov/Business/Air/BAQ/Pages/default.aspx> under the heading “Proposals Open for Comment.”

The Department is seeking comments on the request for delegation of the Federal SSI Plan and will hold a public hearing on August 31, 2016, from 10 a.m. until 12 p.m. in the Rachel Carson State Office Building, 12th Floor Conference Room, 400 Market Street, Harrisburg, PA 17105-2301.

Persons wishing to present testimony should contact the Department no less than 24 hours in advance of the public hearing to reserve a time. Reservation requests should be directed to Maisha Webb, Bureau of Air Quality, P.O. Box 8468, Harrisburg, PA 17105 at (717) 787-9702 or maiwebb@pa.gov. Speakers will be limited to 10 minutes and should bring a written copy of their comments.

The Department must receive all comments by Friday, September 2, 2016. Electronic comments should be submitted using the Department’s eComment site at www.ahs.dep.pa.gov/eComment. Written comments can be submitted by e-mail to ecomment@pa.gov or by mail to the Policy Office, Department of Environmental Protection, Rachel Carson State Office Building, P.O. Box 2063, Harrisburg, PA 17105-2063.

Persons with a disability who wish to attend the hearing and require an auxiliary aid, service or other accommodation to participate in the proceeding should contact Maisha Webb at (717) 787-9702 or maiwebb@pa.gov. TDD users may contact the Pennsylvania AT&T Relay Service at (800) 654-5984 to discuss how the Department can best accommodate their needs.

PATRICK McDONNELL,
Acting Secretary

[Pa.B. Doc. No. 16-1317. Filed for public inspection July 29, 2016, 9:00 a.m.]

Small Business Compliance Advisory Committee Meeting Cancellation

The August 10, 2016, meeting of the Small Business Compliance Advisory Committee (Committee) is cancelled. The next Committee meeting is scheduled for 10 a.m. on Wednesday, October 26, 2016, on the 12th Floor, Rachel Carson State Office Building, 400 Market Street, Harrisburg, PA 17101.

For additional information, contact Nancy Herb at (717) 783-9269 or nherb@pa.gov. The agenda and materials for

the October 26, 2016, meeting will be available through the Public Participation Center tab on the Department of Environmental Protection’s (Department) web site at <http://www.dep.pa.gov> (select “Public Participation,” then “Advisory Committees,” then “Air Advisory Committees”).

Persons in need of accommodations as provided for in the Americans with Disabilities Act of 1990 should contact Nancy Herb at (717) 783-9269 or through the Pennsylvania AT&T Relay Service at (800) 654-5984 (TDD) or (800) 654-5988 (voice users) to discuss how the Department may accommodate their needs.

PATRICK McDONNELL,
Acting Secretary

[Pa.B. Doc. No. 16-1318. Filed for public inspection July 29, 2016, 9:00 a.m.]

DEPARTMENT OF HEALTH

Approved Prearrest and Evidential Breath Testing Devices

The Department of Health (Department) has statutory authority to approve both prearrest and evidential breath testing devices for use by law enforcement officials to determine the alcohol content of blood by analysis of a person’s breath. This notice contains the combined approved lists of prearrest breath testing devices and evidential breath testing devices.

Prearrest Breath Testing Devices

The Department approves prearrest breath testing devices as required by 28 Pa. Code §§ 5.101—5.104 (relating to equipment to determine blood alcohol content under the Vehicle Code and the Fish and Boat Code). Authority to promulgate these regulations is contained in the Vehicle Code, 75 Pa.C.S. § 1547(k) (relating to chemical testing to determine amount of alcohol or controlled substance), the Fish and Boat Code, 30 Pa.C.S. § 5125(k) (relating to chemical testing to determine amount of alcohol or controlled substance), the Game and Wildlife Code, 34 Pa.C.S. § 2502(j) (relating to chemical test to determine amount of alcohol) and section 2102(g) of The Administrative Code of 1929 (71 P.S. § 532(g)).

Prearrest breath testing devices approved under this authority may be used by police officers, waterways patrolmen and officers enforcing the Vehicle Code, the Fish and Boat Code and the Game and Wildlife Code in conducting preliminary determinations of the alcohol content of blood of persons suspected of driving, boating, hunting or furtaking while under the influence of alcohol. Officers and patrolmen use these devices to assist them in determining whether or not a person should be placed under arrest for violation of 75 Pa.C.S. § 3802 (relating to driving under influence of alcohol or controlled substance), for violation of 30 Pa.C.S. § 5502 (relating to operating watercraft under influence of alcohol or controlled substance), for violation of 34 Pa.C.S. § 2501 (relating to hunting or furtaking prohibited while under influence of alcohol or controlled substance) or for any other criminal offense under the Vehicle Code, the Fish and Boat Code or the Game and Wildlife Code which involves operating a vehicle or boat, hunting or furtaking while under the influence of alcohol.

The National Highway Traffic Safety Administration (NHTSA) of the United States Department of Transportation published model specifications for Screening Devices to Measure Alcohol in Bodily Fluids at 59 FR 39382

(August 2, 1994). These specifications established performance criteria and methods for testing alcohol screening devices to measure alcohol content. The NHTSA established these specifications to support state laws and the United States Department of Transportation's workplace alcohol testing program. The Department has elected to use the NHTSA criteria for approving devices for the prearrest testing of a person's breath to determine the alcohol content of the person's blood.

The NHTSA published its first Conforming Products List (CPL) for screening devices at 59 FR 61923 (December 2, 1994), with corrections at 59 FR 65128 (December 16, 1994), identifying the devices that meet the NHTSA's Model Specifications for Screening Devices to Measure Alcohol in Bodily Fluids. Thereafter, the NHTSA updated the CPL at 60 FR 42214 (August 15, 1995), 66 FR 22639 (May 4, 2001), 70 FR 54972 (September 19, 2005), with corrections at 70 FR 72502 (December 5, 2005) and 72 FR 4559 (January 31, 2007).

The NHTSA published revised Model Specifications for Screening Devices to Measure Alcohol in Bodily Fluids at 73 FR 16956 (March 31, 2008). These specifications removed from use interpretive screening devices (ISD) because ISDs did not provide an unambiguous test result. These specifications also removed from use the Breath Alcohol Sample Simulator as it is not necessary for testing breath alcohol screening devices. All other performance criteria and test methods were maintained. The NHTSA published an additional update to the CPL at 74 FR 66398 (December 15, 2009). The current list was published at 77 FR 35745 (June 14, 2012).

On January 9, 2014, the NHTSA indicated that it had approved the ALERT J5 from Countermeasure Systems Corp. as a breath screening device. The Department received confirmation of this addition on July 10, 2015.

Evidential Breath Testing Devices

The Department approves evidential breath testing devices under the authority of the Vehicle Code (75 Pa.C.S. § 1547(c)(1)), the Fish and Boat Code (30 Pa.C.S. § 5125(c)(1)) and the Game and Wildlife Code (34 Pa.C.S. § 2502(c)).

Evidential breath testing devices approved under this notice may be used by law enforcement officials to obtain test results which will be admissible in evidence in any summary or criminal proceeding in which the defendant is charged with a violation of 75 Pa.C.S. § 3802 or any other violation of the Vehicle Code arising out of the same action or 30 Pa.C.S. § 5502 or any other violation of the Fish and Boat Code arising out of the same action or 34 Pa.C.S. § 2501 or any other violation of the Game and Wildlife Code arising out of the same action.

The NHTSA published the Standards for Devices to Measure Breath Alcohol at 38 FR 30459 (November 5, 1973). A Qualified Products List of Evidential Breath Measurement Devices comprised of instruments that met this standard was first issued at 39 FR 41399 (November 21, 1974).

The NHTSA converted the Standards for Devices to Measure Breath Alcohol to Model Specifications for Evidential Breath Testing Devices (Model Specifications) and published a CPL of instruments that were found to conform to the Model Specifications as Appendix D to that notice at 49 FR 48854 (December 14, 1984). Those instruments are identified in this notice with an asterisk.

The NHTSA published a notice to amend the Model Specifications at 58 FR 48705 (September 17, 1993) and

to update the CPL. That notice changed the alcohol concentration levels at which instruments are evaluated for precision and accuracy, from 0.000, 0.050, 0.101 and 0.151 blood alcohol content (BAC), to 0.000, 0.020, 0.040, 0.080 and 0.160 BAC, respectively. It also included a test for the presence of acetone and an expanded definition of alcohol to include other low molecular weight alcohols, for example, methyl or isopropyl. Since that time, the CPL has been annotated to indicate which instruments have been determined to meet the Model Specifications published in 1984 and which have been determined to meet the Model Specifications, as revised and published in 1993. Thereafter, the NHTSA has periodically updated the CPL with those breath instruments found to conform to the Model Specifications.

The Department's list of evidential breath testing devices contains updates to the CPL published at 77 FR 35747 (June 14, 2012) for instruments that conform to the Model Specifications for Evidential Breath Alcohol Measurement Devices at 58 FR 48705 (September 17, 1993).

The NHTSA also evaluates equipment to determine if it must be operated at fixed locations (that is, nonmobile equipment) or can be transported to nonfixed operational sites in the field (that is, mobile equipment). Most equipment on the following list is approved for mobile and nonmobile operation. The instruments on the list not marked with an asterisk meet the specifications for use as prearrest or evidentiary breath testing devices. The instruments on the list marked with an asterisk may be used as evidentiary devices for blood alcohol concentrations at or above 0.050%. These instruments may also be used as prearrest breath testing devices if they are approved for mobile operations. However, these instruments may not be used for making arrests under the Vehicle Code, the Fish and Boat Code or the Game and Wildlife Code when blood alcohol concentrations below 0.050% must be determined. Nonmobile devices can only be used as evidentiary testing instruments since they are not portable. Before purchasing breath testing devices, law enforcement officials should consult with the manufacturer of the equipment they intend to purchase to verify that the devices can be used for their intended purposes.

Law enforcement agencies should determine that an approved training program in the use of the equipment is available in accordance with the previously referenced statutes before purchasing any of the devices contained on this list. Law enforcement agencies that plan to utilize a device that does not appear on the following list should contact the manufacturer of the equipment to verify that it has been evaluated by the NHTSA and found to meet the NHTSA's performance requirements. If a device is approved by the NHTSA after the date of this publication, the manufacturer of the device will need to forward documentation of the NHTSA acceptability to Dr. James R. Lute at the address given as follows so that the Department has information sufficient to enable it to include the device in the next revision of this notice in the *Pennsylvania Bulletin*.

Some of the devices included in this notice are listed under the name of more than one manufacturer due to the fact that the name of the manufacturer has changed or the right to produce a device has been transferred to a different company. In these instances, the device is listed under the name of every company that was ever associated with the device to allow law enforcement agencies to continue using devices bearing the name of a previous manufacturer.

To facilitate accessibility of information concerning breath alcohol testing devices which are approved for law enforcement purposes in this Commonwealth, the Department will publish revisions of this list of equipment semiannually as notices in the *Pennsylvania Bulletin*.

Questions regarding this list should be directed to Dr. James R. Lute, Assistant Bureau Director, Department of Health, Bureau of Laboratories, P.O. Box 500, Exton, PA 19341-0500, (610) 280-3464.

Persons with a disability who require an alternative format of this notice (for example, large print, audiotape, Braille) may contact Dr. James R. Lute at the previously referenced address or phone number. Persons who are speech or hearing impaired may use V/TT (717) 783-6514 or the Pennsylvania AT&T Relay Service at (800) 654-5984 (TT).

CONFORMING PRODUCTS LIST OF ALCOHOL SCREENING DEVICES

Distributors/Manufacturers	Devices
AK Solutions, USA, LLC., Palisades Park, New Jersey ¹	<ul style="list-style-type: none"> • AlcoScan AL-2500. • SafeMate.² • SafeDrive. • AlcoMate.³ (aka: AlcoHAWK Pro by Q3 Innovations). • AlcoMate Accu Cell AL-9000. • AlcoMate Pro.³ • AlcoMate Core.⁴ • AlcoMate Premium AL-7000, with replaceable Premium Sensor Modules (SM-7000).^{4 5} • AlcoMate Prestige AL-6000, with replaceable Prestige Sensor Modules (SM-6000).^{4 6} • AlcoMate SafeGuard (Model AL-2500, aka: AlcoScan AL-2500).
Alco Check International, Hudsonville, Michigan	Alco Check 3000 D.O.T. ⁷ Alco Check 9000. ⁷
Akers Biosciences, Inc., Thorofare, New Jersey Alcohol Countermeasure Systems Corp., Toronto, Ontario, Canada	Breath Alcohol® .02 Detection System. ⁸ DRIVESAFE. ALERT J4X ALERT J5
BAC Solutions, Inc., Birmingham, Michigan B.E.S.T. Labs., Boardman, Ohio	BACmaster. PB 9000e.
Chematics, Inc., North Webster, Indiana Express Diagnostics Int'l, Inc., Blue Earth, Minnesota	ALCO-SCREEN 02 ^{TM9} . AlcoCheck FC90 (aka: AT578 by Skyfine).
First Innovative Technology Group, Ltd., Hong Kong	AAT198—Pro.
Guth Laboratories, Inc., Harrisburg, Pennsylvania	<ul style="list-style-type: none"> • Alco Tector Mark X. • Mark X Alcohol Checker. • Alcotector WAT89EC-1. • Alcotector WAT90.
Han International Co., Ltd., ² Seoul, Korea	A.B.I. (Alcohol Breath Indicator) (aka: AlcoHAWK ABI by Q3 Innovations).
KHN Solutions, LLC, San Francisco, California	<ul style="list-style-type: none"> • BACTRACK Select S50.¹⁰ • BACTRACK Select S80.¹⁰ • BACTRACK Element. • BACTRACK S 75 Pro.
OraSure Technologies, Inc., Bethlehem, Pennsylvania	Q.E.D. A150 Saliva Alcohol Test.
PAS Systems International, Inc., Fredericksburg, Virginia	<ul style="list-style-type: none"> • PAS Vr. • Alcovisor MARS.
Q3 Innovations, Inc., Independence, Iowa	<ul style="list-style-type: none"> • AlcoHAWK Precision. • AlcoHAWK Slim. • AlcoHAWK Slim 2. • AlcoHAWK Elite. • AlcoHAWK ABI (aka: A.B.I. (Alcohol Breath Indicator) by Han Intl.). • AlcoHAWK Micro. • AlcoHAWK PRO (aka: AlcoMate by AK Solutions). • AlcoHAWK PT 500. • CA2010.

Distributors/Manufacturers	Devices
Repcos Marketing, Inc., Raleigh, North Carolina Seju Engineering Co., Taejeon, Korea Skyfine Inc., Ltd., Kwai Chung, NT, Hong Kong	Alco Tec III. Safe-Slim. • AT577. • AT578 (aka: AlcoCheck FC90). • AT579.
Sound Off, Inc., Hudsonville, Michigan Varian, Inc., Lake Forest, California	Digitox D.O.T. ⁷ On-Site Alcohol. ¹⁰

¹ The AlcoMate was manufactured by Han International of Seoul, Korea, but marketed and sold in the United States by AK Solutions.

² Manufactured by Seju Engineering, Korea.

³ Han International does not market or sell devices directly in the United States market. Other devices manufactured by Han International are listed under AK Solutions, Inc. and Q3 Innovations, Inc.

⁴ Manufactured by Sentech Korea Corp.

⁵ These devices utilize replaceable semiconductor detectors. Instead of recalibrating the device, a new calibrated detector can be installed. The device comes with four detectors including the one that was already installed.

⁶ These devices utilize replaceable semiconductor detectors. Instead of recalibrating the device, a new calibrated detector can be installed. This device comes with five detectors including the one that was already installed.

⁷ While these devices are still being sold, they are no longer manufactured or supported.

⁸ The Breath Alcohol® .02 Detection System consists of a single-use disposable breath tube used in conjunction with an electronic analyzer that determines the test result. The electronic analyzer and the disposable breath tubes are lot specific and manufactured to remain calibrated throughout the shelf-life of the device. This screening device cannot be used after the expiration date.

⁹ While the ALCO-SCREEN 02™ saliva-alcohol screening device manufactured by Chematics, Inc. passed the requirements of the Model Specifications when tested at 40°C (104°F), the manufacturer has indicated that the device cannot exceed storage temperatures of 27°C (80°F). Instructions to this effect are stated on all packaging accompanying the device. Accordingly, the device should not be stored at temperatures above 27°C (80°F). If the device is stored at or below 27°C (80°F) and used at higher temperatures (that is, within a minute), the device meets the Model Specifications and the results persist for 10–15 minutes. If the device is stored at or below 27°C (80°F) and equilibrated at 40°C (104°F) for an hour prior to sample application, the device fails to meet the Model Specifications. Storage at temperatures above 27°C (80°F), for even brief periods of time, may result in false negative readings.

¹⁰ While this device passed all of the requirements of the Model Specifications, readings should be taken only after the time specified by the manufacturer. For valid readings, the user should follow the manufacturer's instructions. Readings should be taken 1 minute after a sample is introduced at or above 30°C (86°F); readings should be taken after 2 minutes at 18°C–29°C (64.4°F–84.2°F); and readings should be taken after 5 minutes when testing at temperatures at or below 17°C (62.6°F). If the reading is taken before 5 minutes has elapsed under the cold conditions, the user is likely to obtain a reading that underestimates the actual saliva-alcohol level.

CONFORMING PRODUCTS LIST OF EVIDENTIAL BREATH MEASUREMENT DEVICES

Manufacturer/Distributor and Model	Mobile	Nonmobile
Alcohol Countermeasure Systems Corp., Toronto, Ontario, Canada:		
Alert J3AD*	X	X
Alert J4X.ec	X	X
PBA3000C	X	X
SAF [®] IR Evolution	X	X
BAC Systems, Inc., Ontario, Canada:		
Breath Analysis Computer*	X	X
CAMEC Ltd., North Shields, Tyne and Ware, England:		
IR Breath Analyzer*	X	X
CMI, Inc., Owensboro, Kentucky:		
Intoxilyzer Model:		
200	X	X
200D	X	X
240 (aka: Lion Alcolmeter 400+ outside the U.S.)	X	X
300	X	X
400	X	X

Manufacturer/Distributor and Model	Mobile	Nonmobile
400PA	X	X
500 (aka: Lion Alcolmeter 500 outside the U.S.)	X	—
600 (aka: Lion Alcolmeter 600 outside the U.S.)	X	X
1400	X	X
4011*	X	X
4011A*	X	X
4011AS*	X	X
4011AS-A*	X	X
4011AS-AQ*	X	X
4011 AW*	X	X
4011A27-10100*	X	X
4011A27-10100 with filter*	X	X
5000	X	X
5000 (w/Cal. Vapor Re-Circ.)	X	X
5000 (w/3/8" ID Hose option)	X	X
5000CD	X	X
5000CD/FG5	X	X
5000EN	X	X
5000 (CAL DOJ)	X	X
5000VA	X	X
8000	X	X
PAC 1200*	X	X
S-D2	X	X
S-D5 (aka: Lion Alcolmeter SD-5 outside the U.S.)	X	X
Draeger Safety, Inc. (aka: National Draeger) Irving, Texas:		
Alcotest Model:		
5510	X	X
6510	X	X
6810	X	X
6820	X	X
7010*	X	X
7110*	X	X
7110 MKIII	X	X
7110 MKIII-C	X	X
7410	X	X
7410 Plus	X	X
7510	X	X
9510	X	X
Breathalyzer Model:		
900	X	X
900A*	X	X
900BG*	X	X
7410	X	X
7410-II	X	X
EnviteC by Honeywell GmbH, Fond du Lac, Wisconsin:		
AlcoQuant 6020	X	X
Gall's Inc., Lexington, Kentucky:		
Alcohol Detection System—A.D.S. 500	X	X

Manufacturer/Distributor and Model	Mobile	Nonmobile
Guth Laboratories, Inc., Harrisburg, Pennsylvania:		
Alcotector BAC-100	X	X
Alcotector C2H5OH	X	X
Guth 38	X	X
Intoximeters, Inc., St. Louis, Missouri:		
Photo Electric Intoximeter*	—	X
GC Intoximeter MK II*	X	X
GC Intoximeter MK IV*	X	X
Auto Intoximeter*	X	X
Intoximeter Model:		
3000	X	X
3000 (rev B1)*	X	X
3000 (rev B2)*	X	X
3000 (rev B2A)*	X	X
3000 (rev B2A) w/FM option*	X	X
3000 (Fuel Cell)*	X	X
3000 D*	X	X
3000 DFC*	X	X
Alcomonitor	—	X
Alcomonitor CC	X	X
Alco-Sensor III	X	X
Alco-Sensor III (Enhanced with Serial Numbers above 1,200,000)	X	X
Alco-Sensor IV	X	X
Alco-Sensor IV XL	X	X
Alco-Sensor V	X	X
Alco-Sensor V XL	X	X
Alco-Sensor AZ	X	X
Alco-Sensor FST	X	X
Intox EC/IR	X	X
Intox EC/IR II	X	X
Intox EC/IR II (Enhanced with serial number 10,000 or higher)		X
Portable Intox EC/IR	X	X
RBT-AZ	X	X
RBT-III	X	X
RBT III-A	X	X
RBT IV	X	X
RBT IV with CEM (cell enhancement module)	X	X
Komyo Kitagawa, Kogyo, K.K., Japan:		
Alcolyzer DPA-2*	X	X
Breath Alcohol Meter PAM 101B*	X	X
Lifeloc Technologies, Inc., (formerly Lifeloc, Inc.), Wheat Ridge, Colorado:		
LifeGuard Pro	X	X
Phoenix	X	X
Phoenix 6.0	X	X
EV 30	X	X
FC 10	X	X
FC 20	X	X

Manufacturer/Distributor and Model	Mobile	Nonmobile
Lion Laboratories, Ltd., Cardiff, Wales, United Kingdom:		
Alcolmeter Model:		
300	X	X
400	X	X
400+ (aka: Intoxilyzer 240 in the U.S.)	X	X
500 (aka: Intoxilyzer 500 in the U.S.)	X	—
600 (aka: Intoxilyzer 600 in the U.S.)	X	X
SD-2*	X	X
SD-5 (aka: S-D5 in the U.S.)	X	X
EBA*	X	X
Intoxilyzer Model:		
200	X	X
200D	X	X
1400	X	X
5000 CD/FG5	X	X
5000 EN	X	X
Luckey Laboratories, San Bernardino, California:		
Alco-Analyzer Model:		
1000*	—	X
2000*	—	X
Nanopuls AB, Uppsala, Sweden:		
Evidenzer	X	X
National Patent Analytical Systems, Inc., Mansfield, Ohio:		
BAC DataMaster (with or without the Delta-1 accessory)	X	X
BAC Verifier DataMaster (w/or without the Delta-1 accessory)	X	X
DataMaster cdm (w/or without the Delta-1 accessory)	X	X
DataMaster DMT	X	X
DataMaster DMT w/Fuel Cell option SN: 555555	X	X
DataMaster DMT w/Fuel Cell option SN: 100630	X	X
Omicron Systems, Palo Alto, California:		
Intoxilyzer Model:		
4011*	X	X
4011AW*	X	X
PAS International, Fredericksburg, Virginia:		
Mark V Alcovisor	X	X
Alcovisor Jupiter	X	X
Alcovisor Mercury	X	X
Plus 4 Engineering, Minturn, Colorado:		
5000 Plus 4*	X	X
Seres, Paris, France:		
Alco Master	X	X
Alcopro	X	X
Siemans-Allis, Cherry Hill, New Jersey:		
Alcomat*	X	X
Alcomat F*	X	X
Smith and Wesson Electronics, Springfield, Massachusetts:		
Breathalyzer Model:		
900*	X	X

Manufacturer/Distributor and Model	Mobile	Nonmobile
900A*	X	X
1000*	X	X
2000*	X	X
2000 (non-Humidity Sensor)*	X	X
Sound-Off, Inc., Hudsonville, Michigan:		
AlcoData	X	X
Seres Alco Master	X	X
Seres Alcopro	X	X
Stephenson Corp.:		
Breathalyzer 900*	X	X
Tokai-Denshi Inc., Tokyo, Japan:		
ALC-PRO II (U.S.)	X	X
U.S. Alcohol Testing, Inc./Protection Devices, Inc., Rancho Cucamonga, California:		
Alco-Analyzer 1000	—	X
Alco-Analyzer 2000	—	X
Alco-Analyzer 2100	X	X
Verax Systems, Inc., Fairport, New York:		
BAC Verifier*	X	X
BAC Verifier Datamaster	X	X
BAC Verifier Datamaster II*	X	X

* Instruments marked with an asterisk (*) meet the Model Specifications detailed in 49 FR 48854 (December 14, 1984) (that is, instruments tested at 0.000, 0.050, 0.101 and 0.151 BAC). Instruments not marked with an asterisk meet the Model Specifications detailed in 58 FR 48705 (September 17, 1993) and were tested at BACs = 0.000, 0.020, 0.040, 0.080 and 0.160. All instruments that meet the Model Specifications currently in effect (dated September 17, 1993) also meet the Model Specifications for Screening Devices to Measure Alcohol in Bodily Fluids.

KAREN M. MURPHY, PhD, RN,
Secretary

[Pa.B. Doc. No. 16-1319. Filed for public inspection July 29, 2016, 9:00 a.m.]

Hospitals; Requests for Exceptions

The following hospitals have filed requests for exceptions under 28 Pa. Code § 51.33 (relating to requests for exceptions) with the Department of Health (Department), which has authority to license hospitals under the Health Care Facilities Act (35 P.S. §§ 448.101—448.904b). Department regulations governing hospital licensure can be found in 28 Pa. Code Chapters 51 and 101—158 (relating to general information; and general and special hospitals). The following hospitals are requesting exceptions to 28 Pa. Code § 153.1 (relating to minimum standards) which contains minimum standards that hospitals must comply with under the *Guidelines for Design and Construction of Hospitals and Outpatient Facilities (Guidelines)*. The following list includes the citation to the section under the *Guidelines* that the hospital is seeking an exception, as well as the publication year of the applicable *Guidelines*.

Facility Name	Guidelines Section	Relating to	Publication Year
Albert Einstein Medical Center	2.1-8.5.3.2	Size (TDRs)	2014
Einstein Medical Center Montgomery	2.2-3.4.6.10(2)	Soiled holding	2014
Geisinger Wyoming Valley Medical Center	2.2-3.10.2.6	Patient toilet room	2014
Lehigh Valley Hospital—Muhlenburg	2.2-3.5.3.2(1)(a)	Space requirements (area)	2014
	3.7-7.2.2.1(3)	Corridor width	2014
St. Luke's Hospital—Anderson Campus	2.1-2.6.6.2	Work areas for preparing, dispensing, and administering medications	2014

All requests previously listed are on file with the Department. Persons may receive a copy of a request for exception by requesting a copy from the Department of Health, Division of Acute and Ambulatory Care, Room 532, Health and Welfare Building, Harrisburg, PA 17120, (717) 783-8980, fax (717) 772-2163, ra-paexcept@pa.gov. Persons who wish to comment on an exception request may do so by sending a letter by mail, e-mail or facsimile to the Division at the address listed previously. Comments received by the Department within 10 days after the date of publication of this notice will be reviewed by the Department before it decides whether to approve or disapprove the request for exception.

Persons with a disability who wish to obtain a copy of a request and/or provide comments to the Department and require an auxiliary aid, service or other accommodation to do so should contact the Director, Division of Acute and Ambulatory Care at (717) 783-8980, for speech and/or hearing impaired persons V/TT (717) 783-6154, or the Pennsylvania AT&T Relay Service (800) 654-5984 (TT).

KAREN M. MURPHY, PhD, RN,
Secretary

[Pa.B. Doc. No. 16-1320. Filed for public inspection July 29, 2016, 9:00 a.m.]

Laboratories Approved for Drugs

The following laboratories are licensed by the Department of Health (Department) under The Clinical Laboratory Act (35 P.S. §§ 2151—2165) or section 353 of the Clinical Laboratories Improvement Amendments of 1988 (42 U.S.C.A. § 263a), or both, and are currently approved by the Department under 28 Pa. Code § 5.50 (relating to approval to provide special analytical services) to perform analyses of blood or serum, or both, for the determination of controlled substances. This approval is based on demonstrated proficiency in periodic tests conducted by the Department's Bureau of Laboratories. These laboratories are also approved and designated for purposes of the Vehicle Code, 75 Pa.C.S. §§ 1547 and 3755 (relating to chemical testing to determine amount of alcohol or controlled substance; and reports by emergency room personnel), the Fish and Boat Code, 30 Pa.C.S. § 5125 (relating to chemical testing to determine amount of alcohol or controlled substance) and the Game and Wildlife Code, 34 Pa.C.S. § 2502 (relating to chemical test to determine amount of alcohol), as qualified to perform the types of services which will reflect the presence of controlled substances or their biotransformation products in blood or serum, or both.

Depending upon their capability and performance in proficiency surveys, laboratories are approved to perform screening or confirmatory analyses, or both, on blood or serum, or both. Screening analyses provide a presumptive indication that a controlled substance is present. Confirmatory testing is used to substantiate screening results.

Persons seeking forensic blood or serum analysis services, or both, from any of the listed laboratories should determine that the laboratory employs techniques and procedures acceptable for medicolegal purposes. They should also determine that the director of the facility is agreeable to performing analyses for forensic purposes. Persons seeking blood and/or serum analyses are responsible for specifying the controlled substances for which testing is being sought. Persons seeking those analyses should first determine the purpose of the analyses, that is, whether they are for medical, legal or other purposes.

The Vehicle Code contains a provision in 75 Pa.C.S. § 1547(c)(3)(ii) that permits test results on blood or urine for alcohol or controlled substances to be introduced into evidence in legal proceedings in this Commonwealth if the laboratory is located in another state and is not licensed and approved by the Department to provide these services. This section states that the test results may be admissible into evidence at summary or criminal proceedings in which the defendant is charged with a violation of 75 Pa.C.S. § 3802 (relating to driving under influence of alcohol or controlled substance) if the laboratory that performed the test is licensed by the state in which the facility is located and licensed under the Clinical Laboratory Improvement Amendments of 1988 (Pub.L. No. 100-578, 102 Stat. 2903). A similar provision appears in the Fish and Boat Code in 30 Pa.C.S. § 5125(c)(3)(ii).

The name or location of a laboratory, as well as the personnel and testing procedures, can change. When changes of this type occur, the clinical laboratory permit number does not change. If questions arise about the identity of a laboratory due to a name or location change, the clinical laboratory permit number should be used as the primary identifier. To assist in identifying a laboratory that performed a test, the clinical laboratory permit number of the facility at the time the list was prepared is included in the list of approved laboratories before the name of the laboratory.

The list of approved laboratories will be revised approximately semiannually and published in the *Pennsylvania Bulletin*. Questions regarding this list should be directed to Dr. James R. Lute, Assistant Bureau Director, Department of Health, Bureau of Laboratories, P.O. Box 500, Exton, PA 19341-0500, (610) 280-3464.

Persons with a disability who require an alternative format of this notice (for example, large print, audiotape, Braille) should contact Dr. James R. Lute at the previously referenced address or phone number. Persons who are speech or hearing impaired may use V/TT (717) 783-6514 or the Pennsylvania AT&T Relay Service at (800) 654-5984 (TT).

The symbols SB, SSe, CB, CSe indicate the following:

SB = approved for blood screening analyses
SSe = approved for serum screening analyses
CB = approved for blood confirmatory analyses
CSe = approved for serum confirmatory analyses

33664
AEGIS SCIENCES CORPORATION—SB, SSe, CB, CSe
365 GREAT CIRCLE ROAD
NASHVILLE, TN 37228
(615) 255-2400

30483
AIT LABORATORIES—SB, SSe, CB, CSe
2265 EXECUTIVE DRIVE
INDIANAPOLIS, IN 46241
(317) 243-3894

00671
ALLEGHENY COUNTY MED EX DIV OF LAB—SB,
SSe, CB, CSe
1520 PENN AVENUE, 2ND FLOOR
PITTSBURGH, PA 15222
(412) 350-4425

31871
AMERICAN FORENSIC TOXICOLOGY SERVICES—SB,
SSe, CB, CSe
789 PARK AVENUE
HUNTINGTON, NY 11743
(631) 923-0166

21613
ARUP LABORATORIES INC—SSe, CSe
500 CHIPETA WAY
SALT LAKE CITY, UT 84108
(800) 242-2787

24997
ATLANTIC DIAGNOSTIC LABORATORIES LLC—SB,
SSe, CB, CSe
3520 PROGRESS DRIVE UNIT C
BENSALEM, PA 19020
(267) 525-2470

00977
DRUGSCAN INC—SB, SSe, CB, CSe
200 PRECISION ROAD, SUITE 200
HORSHAM, PA 19044
(267) 960-3407

31400
FRANCES WARDE MEDICAL LABORATORY—SSe, CSe
300 WEST TEXTILE ROAD
ANN ARBOR, MI 48108
(734) 214-0301

24655
HEALTH NETWORK LABORATORIES—SB, SSe, CB,
CSe
794 ROBLE ROAD
ALLENTOWN, PA 18109-9110
(610) 402-8150

09003
MAYO CLINIC LABS-ROCHESTER MAIN CAMPUS—
SSe
200 FIRST STREET SW HILTON 530
ROCHESTER, MN 55905
(507) 538-6449

05574
MEDTOX LABORATORIES INC—SB, SSe, CB, CSe
402 COUNTY ROAD D WEST
ST. PAUL, MN 55112
(651) 286-6217

32803
MOLECULAR DX, LLC—SB, CB
620 7TH STREET SUITE C
WINDBER, PA 15963
(814) 361-6993

00504
NATIONAL MED SVCS INC/DBA NMS LABS—SB, SSe,
CB, CSe
3701 WELSH ROAD
WILLOW GROVE, PA 19090
(215) 366-1222

29741
NORTHERN TIER RESEARCH—SB, SSe, CB, CSe
1302 MADISON AVE
DUNMORE, PA 18509
(570) 209-7913

30984
OFFICE OF THE DISTRICT ATTORNEY—SB, SSe, CB
37 E HIGH STREET, FORENSIC LAB
CARLISLE, PA 17013
(717) 240-6526

00250
PARKWAY CLINICAL LABORATORIES—SSe
3494 PROGRESS DRIVE, SUITE D
BENSALEM, PA 19020
(215) 245-5112

31399
QUEST DIAGNOSTICS—CB
1777 MONTREAL CIRCLE ES/F1 2
TUCKER, GA 30084
(770) 936-5007

01136
QUEST DIAGNOSTICS NICHOLS INSTITUTE—SB,
SSe, CB, CSe
14225 NEWBROOK DRIVE
CHANTILLY, VA 20151
(703) 802-7188

00482
QUEST DIAGNOSTICS OF PA INC—SB, SSe, CB, CSe
875 GREENTREE ROAD 4 PARKWAY CENTER
PITTSBURGH, PA 15220-3610
(412) 920-7600

25461
QUEST DIAGNOSTICS VENTURE LLC—SB, SSe, CB,
CSe
875 GREENTREE ROAD 4 PARKWAY CENTER
PITTSBURGH, PA 15220-3610
(412) 920-7631

00151
ST. JOSEPH QUALITY MEDICAL LAB—SB, SSe, CB,
CSe
2500 BERNVILLE ROAD
READING, PA 19605-9453
(610) 378-2200

00018
WBGH COMMONWEALTH HEALTH LAB SVS—SSe
575 NORTH RIVER STREET
WILKES-BARRE, PA 18764
(570) 829-8111

00141
YORK HOSPITAL—SSe
1001 SOUTH GEORGE STREET
YORK, PA 17405
(717) 851-2345

KAREN M. MURPHY, PhD, RN,
Secretary

[Pa.B. Doc. No. 16-1321. Filed for public inspection July 29, 2016, 9:00 a.m.]

**Laboratories Approved to Determine Controlled
Substance Content of Urine under The Clinical
Laboratory Act, the Vehicle Code, the Fish and
Boat Code and the Game and Wildlife Code**

The following laboratories are licensed by the Department of Health (Department) under The Clinical Laboratory Act (35 P.S. §§ 2151—2165) and are currently approved by the Department under 28 Pa. Code § 5.50 (relating to approval to provide special analytical services) to perform analyses of urine for the determination of controlled substances or their biotransformation products.

This approval is based on demonstrated proficiency in periodic tests conducted by the Department's Bureau of Laboratories. These laboratories are also approved and designated for purposes of the Vehicle Code, 75 Pa.C.S. §§ 1547 and 3755 (relating to chemical testing to determine amount of alcohol or controlled substance; and reports by emergency room personnel), the Fish and Boat Code, 30 Pa.C.S. § 5125 (relating to chemical testing to determine amount of alcohol or controlled substance) and the Game and Wildlife Code, 34 Pa.C.S. § 2502 (relating to chemical test to determine amount of alcohol), as qualified to perform the types of services which will reflect the presence of controlled substances or their biotransformation products in urine.

Depending upon their capability and performance in proficiency surveys, laboratories are approved to perform screening and/or confirmatory urine drug analyses. Screening analyses provide a presumptive indication that a controlled substance is present. Confirmatory testing is used to substantiate screening results.

Persons seeking forensic urine drug analysis services from any of the listed laboratories should determine that the laboratory employs techniques and procedures acceptable for the purpose. They should also determine that the director of the facility is agreeable to performing analyses for that purpose. Persons seeking the analyses are responsible for specifying the extent to which the presence of a controlled substance is to be verified. That specification should be predicated upon the purpose for which the analysis is being sought.

The Commonwealth's Vehicle Code contains a provision in 75 Pa.C.S. § 1547(c)(3)(ii) that permits test results on blood or urine for alcohol or controlled substances to be introduced into evidence at legal proceedings in this Commonwealth if the laboratory is located in another state and is not licensed and approved by the Department to provide these services. This section states that the test results may be admissible into evidence at summary or criminal proceedings in which the defendant is charged with a violation of 75 Pa.C.S. § 3802 (relating to driving under influence of alcohol or controlled substance) or any other violation of the Vehicle Code arising out of the same action if the laboratory that performed the test is licensed by the state in which the facility is located and licensed under the Clinical Laboratory Improvement Amendments of 1988 (Pub.L. No. 100-578, 102 Stat. 2903). A similar provision appears in the Fish and Boat Code in 30 Pa.C.S. § 5125(c)(3)(ii).

The name or location of a laboratory, as well as the personnel and testing procedures, can change. When changes of this type occur, the clinical laboratory permit number does not change. If questions arise about the identity of a laboratory due to a name or location change, the clinical laboratory permit number should be used as the primary identifier. To assist in identifying a laboratory that performed a test, the clinical laboratory permit number of the facility at the time the list was prepared is included in the list of approved laboratories above the name of the laboratory.

The list of approved laboratories will be revised approximately semiannually and published in the *Pennsylvania Bulletin*. Questions regarding this list should be directed to Dr. James R. Lute, Assistant Bureau Director, Department of Health, Bureau of Laboratories, P.O. Box 500, Exton, PA 19341-0500, (610) 280-3464.

Persons with a disability who require an alternative format of this notice (for example, large print, audiotope, Braille) may contact Dr. James R. Lute at the previously referenced address or phone number. Persons who are speech or hearing impaired may use V/TT (717) 783-6514 or the Pennsylvania AT&T Relay Service at (800) 654-5984 (TT).

The symbols S, C, SC indicate the following:

S = approved for screening analyses

C = approved for confirmatory analyses

SC = approved for screening and confirmatory analyses

00212
ABINGTON HOSP JEFFERSON HEALTH—S
1200 OLD YORK ROAD
ABINGTON, PA 19001
(215) 481-2324

00215
ABINGTON-LANSDALE HOSPJEFF HLTH—S
100 MEDICAL CAMPUS DRIVE
LANSDALE, PA 19446
(215) 481-4933

34381
ACOM DRUG TESTING SERVICES DBA COMPLETE
TOX LAB—C
24555 SOUTHFIELD ROAD
SOUTHFIELD, MI 48075
(888) 392-6042

32917
ACCURATE DIAGNOSTIC LABS, INC—S
3000 HADLEY ROAD
SOUTH PLAINFIELD, NJ 07080
(609) 947-2050

27908
ACM MEDICAL LABORATORY—SC
160 ELMGROVE PARK
ROCHESTER, NY 14624
(716) 429-2264

34830
ACUTIS DIAGNOSTICS—SC
222 CENTRAL AVENUE 2ND FLOOR SUITE 202
FARMINGDALE, NY 11735
(516) 253-2171

33614
ADVANCED CLINICAL LABORATORY SOLUTIONS,
INC—SC
2277-83 CONEY ISLAND AVENUE, SUITE 3B
BROOKLYN, NY 11223
(718) 998-9899

31193
ADVANCED LABORATORY SERVICES, INC—SC
501 ELMWOOD AVENUE
SHARON HILL, PA 19079
(484) 494-6125

33583
ADVANCED MEDICAL LABORATORIES INC—SC
1690 US HWY 1 SOUTH, SUITE D
ST AUGUSTINE, FL 32084
(305) 790-9798

34513
ADVANCED SPINE & PAIN (DBA RELIEVUS)—SC
2 8TH STREET
HAMMONTON, NJ 08037
(856) 779-7774

34867
ADVANTA LABORATORIES—SC
10935 CR 159 SUITE 101
TYLER, TX 75703
(903) 805-9955

34301
AEGIS ANALYTICAL LABORATORIES, INC—SC
345 HILL AVENUE
NASHVILLE, TN 37210
(615) 425-4620

31695
AEGIS SCIENCES CORPORATION—SC
515 GREAT CIRCLE ROAD
NASHVILLE, TN 37228
(615) 255-2400

- 33664
AEGIS SCIENCES CORPORATION—SC
365 GREAT CIRCLE ROAD
NASHVILLE, TN 37228
(615) 255-2400
- 33996
AIM LABORATORIES LLC—SC
9326 OLIVE BLVD
ST LOUIS, MO 63132
(314) 743-3749
- 30483
AIT LABORATORIES—SC
2265 EXECUTIVE DRIVE
INDIANAPOLIS, IN 46241
(317) 243-3894
- 34209
AKRIVIS LABORATORIES LLC—SC
1402 S MAGNOLIA ST SUITE H
HAMMOND, LA 70403
(985) 323-3606
- 00233
ALBERT EINSTEIN MEDICAL CENTER—S
5501 OLD YORK RD-LABS-TOWER BLDG GROUND
FL
PHILADELPHIA, PA 19141-3001
(215) 456-6129
- 24496
ALERE TOXICOLOGY SERVICES—SC
450 SOUTHLAKE BOULEVARD
RICHMOND, VA 23236
(804) 378-9130
- 26008
ALERE TOXICOLOGY SERVICES INC—SC
1111 NEWTON STREET
GRETNA, LA 70053
(504) 361-8989
- 31752
ALERE TOXICOLOGY SERVICES, INC—SC
9417 BRODIE LANE
AUSTIN, TX 78748
(512) 963-8959
- 00116
ALLE KISKI MED CNTR NEW KENSINGTON—S
651 FOURTH AVENUE
NEW KENSINGTON, PA 15068
(724) 226-7089
- 00671
ALLEGHENY COUNTY MED EX DIV OF LAB—SC
1520 PENN AVENUE, 2ND FLOOR
PITTSBURGH, PA 15222
(412) 350-4425
- 28233
ALLEGHENY GENERAL HOSP DEPT OF LAB MED—S
320 E NORTH AVENUE
PITTSBURGH, PA 15212
(412) 359-6886
- 00077
ALLEGHENY GENERAL HOSPITAL LAB—S
1307 FEDERAL STREET
PITTSBURGH, PA 15212
(412) 359-8615
- 00100
ALLEGHENY VALLEY HOSPITAL LAB—S
1301 CARLISLE STREET
NATRONA HEIGHTS, PA 15065
(724) 224-5100
- 00420
ALLEY MEDICAL CENTER LABORATORY—S
301 WEST 3RD STREET
BERWICK, PA 18603
(570) 759-0351
- 34263
ALLY CLINICAL DIAGNOSTICS, INC —SC
2099 VALLEY VIEW DRIVE # 180
FARMERS BRANCH, TX 75234
(214) 789-7399
- 32758
ALPHA-MEDICOR, LLC—S
1141 CLAY AVENUE, SUITE # 3
DUNMOORE, PA 18510
(570) 367-0019
- 33871
AMERICAN CLINICAL SOLUTIONS, LLC—C
721 CORTARO DR
SUN CITY CENTER, FL 33573
(561) 367-7997
- 31871
AMERICAN FORENSIC TOXICOLOGY SERVICES—SC
789 PARK AVENUE
HUNTINGTON, NY 11743
(631) 923-0166
- 34874
AMERATHON LLC, DBA AHA—S
26300 EUCLID AVENUE SUITE 910
CLEVELAND, OH 44132
(216) 472-2318
- 31814
AMERITOX, LTD—SC
486 GALLIMORE DAIRY ROAD
GREENSBORO, NC 27409
(336) 387-7600
- 26620
AMMON ANALYTICAL LABORATORY—S
1622 SOUTH WOOD AVENUE
LINDEN, NJ 07036
(908) 862-4404
- 34650
APEX LABS, INC—SC
6015 BENJAMIN ROAD SUITE 315
TAMPA, FL 33634
(813) 886-7784
- 00192
ARIA HEALTH—S
380 NORTH OXFORD VALLEY ROAD
LANGHORNE, PA 19047-8304
(215) 934-5227
- 00236
ARIA HEALTH—S
FRANKFORD AVE & WAKELING STREET
PHILADELPHIA, PA 19124
(215) 831-2068
- 00341
ARIA HEALTH—S
10800 KNIGHTS ROAD
PHILADELPHIA, PA 19114
(215) 612-4000
- 21861
ARNOT-OGDEN MEMORIAL HOSPITAL—S
600 ROE AVENUE
ELMIRA, NY 14905
(607) 737-4478

21613
ARUP LABORATORIES INC—SC
500 CHIPETA WAY
SALT LAKE CITY, UT 84108
(800) 242-2787

00047
ASSOCIATED CLINICAL LABORATORIES—S
PATHOLOGY ASSOCIATES OF ERIE, INC
1526 PEACH STREET
ERIE, PA 16501
(814) 461-2400

33789
ASSURANCE TOXICOLOGY SERVICES INC—SC
933 E NAKOMA DRIVE
SAN ANTONIO, TX 78216
(210) 267-5565

33964
ASSURED TOXICOLOGY—SC
4201 VINELAND ROAD SUITE 1-12
ORLANDO, FL 32811
(321) 710-3405

24997
ATLANTIC DIAGNOSTIC LABORATORIES LLC—SC
3520 PROGRESS DRIVE UNIT C
BENSALEM, PA 19020
(267) 525-2470

33692
AUSPICIOUS LABORATORY INC—SC
7400 HARWIN DR SUITE # 258
HOUSTON, TX 77036
(713) 266-0808

31171
AVEE LABORATORIES INC—SC
14440 MYERLAKE CIRCLE
CLEARWATER, FL 33760
(727) 424-4151

33067
AVERTEST—S
4709 LAGUARDIA DRIVE
BERKELEY, MO 63134
(804) 955-5246

34826
AXIS DIAGNOSTICS, INC—SC
1077 CENTRAL PARKWAY SOUTH, SUITE 200
SAN ANTONIO, TX 78232
(210) 375-3231

00320
BARNES KASSON HOSPITAL LAB—S
2872 TURNPIKE STREET
SUSQUEHANNA, PA 18847
(570) 853-5059

00001
BERWICK HOSPITAL LABORATORY—S
701 EAST 16TH STREET
BERWICK, PA 18603
(570) 759-5110

33959
BEST CARE LABORATORY LLC—SC
397 HALEDON AVE
HALEDON, NJ 07508
(973) 949-3963

00301
BHS LABORATORY—S
ONE HOSPITAL WAY (911 E BRADY STREET)
BUTLER, PA 16001
(724) 284-4513

34865
BIOCONFIRM LABORATORIES, LLC—SC
6755 PEACHTREE INDUSTRIAL BLVD SUITE 150
DORAVILLE, GA 30360
(770) 449-4191

34189
BIODIAGNOSTIC LABS—S
2380 E 22 STREET
BROOKLYN, NY 11229
(718) 646-6000

27615
BIOLOGICAL SPECIALTY CORPORATION—S
2165 NORTH LINE STREET
COLMAR, PA 18915
(215) 997-8771

27616
BIOLOGICAL SPECIALTY CORPORATION—S
1236 VETERANS HIGHWAY # 851
BRISTOL, PA 19007
(215) 826-9282

27617
BIOLOGICAL SPECIALTY CORPORATION—S
22 SOUTH 4TH STREET
READING, PA 19602
(610) 375-9862

22757
BIOREFERENCE LABORATORIES INC—SC
481 EDWARD H ROSS DRIVE
ELMWOOD PARK, NJ 07407
(201) 791-3600

00033
BRADFORD REGIONAL MEDICAL CENTER—S
116-156 INTERSTATE PKWY
BRADFORD, PA 16701-0218
(814) 362-8247

00296
BRANDYWINE HOSPITAL—S
201 REECEVILLE ROAD
COATESVILLE, PA 19320
(610) 383-8000

00472
BROOKSIDE CLINICAL LAB INC—S
2901 W DUTTONS MILLS ROAD, SUITE 100
ASTON, PA 19014
(610) 872-6466

32486
BURLINGTON LABORATORIES, LLC—SC
199 MAIN STREET
COURTHOUSE PLAZA
BURLINGTON, VT 05401
(802) 861-7050

00107
CANONSBURG HOSPITAL—S
100 MEDICAL BOULEVARD
CANONSBURG, PA 15317
(724) 745-3916

34470
CAPITAL DIAGNOSTICS LLC—SC
14201 PARK CENTER DRIVE SUITE 407
LAUREL, MD 20707
(703) 424-5604

00131
CARLISLE REGIONAL MEDICAL CENTER—S
361 ALEXANDER SPRING ROAD
CARLISLE, PA 17015-9129
(717) 249-1212

34424
CASTLE MEDICAL, LLC—SC
5700 HIGHLANDS PARKWAY STE 100
SMYRNA, GA 30082
(678) 486-7257

00751
CEDAR CREST EMERGICENTER—S
1101 SOUTH CEDAR CREST BOULEVARD
ALLENTOWN, PA 18103
(610) 435-3111

34075
CENTRAL TOX LLC—SC
525 ROUND ROCK WEST DRIVE STE B200
ROUND ROCK, TX 78681
(512) 838-3828

00132
CHAMBERSBURG HOSPITAL DEPT OF PATHOL-
OGY—S
112 NORTH SEVENTH STREET
CHAMBERSBURG, PA 17201
(717) 267-7153

00310
CHARLES COLE MEMORIAL HOSPITAL—S
1001 EAST SECOND STREET
COUDERSPORT, PA 16915
(814) 274-5510

33704
CHEMATOX LABORATORY, INC—SC
5401 WESTERN AVENUE
BOULDER, CO 80301
(303) 440-4500

00198
CHESTER COUNTY HOSPITAL—S
701 E MARSHALL ST
WEST CHESTER, PA 19380
(610) 431-5182

00227
CHESTNUT HILL HOSPITAL—S
DEPARTMENT OF PATHOLOGY
8835 GERMANTOWN AVENUE
PHILADELPHIA, PA 19118
(215) 248-8113

00228
CHILDRENS HOSP OF PHILADELPHIA—S
3401 CIVIC CENTER BLVD
MAIN BLDG-5TH FLOOR-ROOM 5135
PHILADELPHIA, PA 19104
(215) 590-4446

34272
CHOICE LABORATORY SERVICES, LLC—SC
7920 BELTLINE ROAD SUITE 200
DALLAS, TX 75254
(972) 386-6653

00329
CLARION HOSPITAL—S
1 HOSPITAL DRIVE
CLARION, PA 16214
(814) 221-8969

34259
CLEANSLATE CENTERS—SC
59 BOBALA ROAD
HOLYOKE, MA 01040
(413) 584-2173

00026
CLEARFIELD HOSPITAL LABORATORY—S
809 TURNPIKE AVENUE PO BOX 992
CLEARFIELD, PA 16830
(814) 768-2280

34793
CLIFFSIDE LABS—S
579 BERGEN BLVD
RIDGEFIELD, NJ 07657
(201) 945-3467

27845
CLINICAL REFERENCE LABORATORY—S
8433 QUIVIRA ROAD
LENEXA, KS 66215
(913) 492-3652

33139
CLINICAL REFERENCE LABORATORY, INC—S
8433 QUIVIRA ROAD
LENEXA, KS 66215
(913) 492-3652

33142
CLINICAL REFERENCE LABORATORY, INC—SC
8433 QUIVIRA ROAD
LENEXA, KS 66215
(913) 492-3652

24916
CLINICAL SCIENCE LABORATORY INC—SC
51 FRANCIS AVENUE
MANSFIELD, MA 02048
(508) 339-6106

34657
COASTAL LABORATORY LLC—SC
1509 PROSPERITY FARMS ROAD SUITE 101
WEST PALM BEACH, FL 33403
(855) 425-9428

33386
COLORADO UNIVERSITY TOXICOLOGY—C
1999 N FITZSIMONS PARKWAY, SUITE 100
AURORA, CO 80045
(303) 724-7346

33463
COMPANION DX REFERENCE LAB—SC
10301 STELLA LINK ROAD, SUITE C
HOUSTON, TX 77025-5547
(832) 701-0426

31556
COMPREHENSIVE PAIN CENTER ALLENTOWN—S
4825 W TILGHMAN STREET
ALLENTOWN, PA 18104
(606) 487-0523

32741
COMPREHENSIVE PAIN MANGEMENT AND
SPECIALISTS, LLC—S
414 R DRINKER STREET
DUNMORE, PA 18512
(570) 270-5700

00125
CONEMAUGH MEM MED CTR—MAIN LAB—S
LABORATORY DEPT 1086 FRANKLIN STREET
JOHNSTOWN, PA 15905
(814) 534-3221

00128
CONEMAUGH MINERS MEDICAL CENTER—S
290 HAIDA AVENUE, PO BOX 689
HASTINGS, PA 16646
(814) 247-3200

33431
CONFIRMATRIX LABORATORY, INC—C
1770 CEDARS ROAD, SUITE 200
LAWRENCEVILLE, GA 30045
(678) 407-9818

29015
CORDANT HEALTH SOLUTIONS—SC
2617 EAST L STREET # A
TACOMA, WA 98421-2205
(253) 552-1551

34509
CORR LABS INC—SC
340 COMMERCE AVE SUITE 10
SOUTHERN PINES, NC 28387
(888) 778-2100

00326
CORY MEMORIAL HOSPITAL—S
965 SHAMROCK LANE
CORY, PA 16407
(814) 664-4641

34732
CRESTAR LABS, LLC—SC
2001 CAMPBELL STATION PARKWAY, SUITE C
SPRING HILL, TN 37174
(615) 465-6527

00201
CROZER CHESTER MEDICAL CENTER-LAB—S
1 MEDICAL CENTER BOULEVARD
UPLAND, PA 19013
(610) 447-2232

34165
D2 HEALTH MANAGEMENT LLC—S
2005 PAN AM CIRCLE SUITE 100
TAMPA, FL 33607
(727) 776-8867

00204
DELAWARE COUNTY MEMORIAL HOSP-LAB—S
501 NORTH LANSDOWNE AVENUE
DREXEL HILL, PA 19026-1186
(610) 447-2232

00266
DEPT OF PATHOLOGY & LAB MED-HUP—SC
3400 SPRUCE STREET
PHILADELPHIA, PA 19104
(215) 662-3423

32240
DOMINION DIAGNOSTICS, LLC—SC
211 CIRCUIT DRIVE
NORTH KINGSTOWN, RI 02852
(401) 667-0891

00194
DOYLESTOWN HOSPITAL LABORATORY—S
595 W STATE STREET
DOYLESTOWN, PA 18901
(215) 345-2250

00977
DRUGSCAN INC—SC
200 PRECISION ROAD, SUITE 200
HORSHAM, PA 19044
(267) 960-3407

00175
EASTON HOSPITAL LABORATORY—S
250 SOUTH 21ST STREET
EASTON, PA 18042
(610) 250-4819

00217
EINSTEIN MEDICAL CTR MONTGOMERY—S
559 W GERMANTOWN PIKE
EAST NORRITON, PA 19403
(484) 662-1000

34447
ELEMENT 7 LABS LLC—SC
3189-D AIRWAY AVE
COSTA MESA, CA 92614
(949) 370-3509

34056
ELITE DIAGNOSTICS, LLC—SC
10996 FOUR SEASONS PLACE, 100A
CROWN POINT, IN 46307
(219) 213-2845

33703
ELITE LABS, LLC—S
2769 E ATLANTIC BLVD
POMPANO BEACH, FL 33062
(434) 251-4566

34186
ELITE LABS, LLC—C
555 HERITAGE DR
JUPITER, FL 33458
(315) 263-2404

00332
ELLWOOD CITY HOSPITAL—S
724 PERSHING ST
ELLWOOD CITY, PA 16117
(724) 752-0081

34625
EM1 LABS—SC
3115 NW 10TH TERRACE, SUITE 108
FORT LAUDERDALE, FL 33309
(954) 801-3397

31625
EMPIRE CITY LABORATORIES—S
4306 3RD AVENUE, 2ND FLOOR
BROOKLYN, NY 11232
(516) 941-7244

00612
ENDLESS MOUNTAINS HEALTH SYSTEMS—S
100 HOSPITAL DRIVE
MONTROSE, PA 18801
(570) 278-3801

00164
EPHRATA COMMUNITY HOSPITAL—S
169 MARTIN AVE PO BOX 1002
EPHRATA, PA 17522
(717) 733-0311

33989
EPIC REFERENCE LABS, INC—SC
7960 CENTRAL INDUSTRIAL DRIVE—SUITE 120
RIVIERA BEACH, FL 33404
(561) 666-9817

33899
ESSENTIAL TESTING LLC—SC
1616 EASTPORT PLAZA DRIVE
COLLINSVILLE, IL 62234
(618) 623-0623

00181
EVANGELICAL COMMUNITY HOSPITAL—S
1 HOSPITAL DRIVE
LEWISBURG, PA 17837
(570) 522-2510

32030
EXCEL MEDICAL LAB INC—S
DBA EVEREST MEDICAL LABORATORY
99-107 GLENDALE AVE
EDISON, NJ 08817
(732) 777-9222

00114
EXCELA HEALTH LATROBE HOSPITAL—S
ONE MELLON WAY
LATROBE, PA 15650
(724) 850-3121

33432
EXCELTOX LABORATORIES, LLC—SC
9805 RESEARCH DRIVE
IRVINE, CA 92618
(877) 202-7019

34436
FIRMUS LABS, LTD—C
1000 VIRGINIA MANOR ROAD SUITE 350
BELTSVILLE, MD 20705
(540) 760-6285

33902
FIRST CHOICE LABORATORY, LLC—SC
6061 NE 14TH AVE
FORT LAUDERDALE, FL 33334
(828) 446-2850

00085
FORBES HOSPITAL—S
2570 HAYMAKER ROAD
MONROEVILLE, PA 15146
(412) 858-2566

32166
FORENSIC FLUIDS LABORATORIES, INC—SC
225 PARSONS STREET
KALAMAZOO, MI 49007
(269) 492-7700

32455
FORENSIC LABORATORIES—S
4895 JOLIET STREET, UNIT 7-G
DENVER, CO 80239
(303) 469-8042

32497
FOX CHASE PAIN MANAGEMENT ASSOCIATES—S
4979 OLD STREET ROAD, SUITE B
TREVISO, PA 19053
(267) 288-5601

31400
FRANCES WARDE MEDICAL LABORATORY—SC
300 WEST TEXTILE ROAD
ANN ARBOR, MI 48108
(734) 214-0301

00115
FRICK HOSPITAL—S
508 SOUTH CHURCH STREET
MOUNT PLEASANT, PA 15666
(724) 547-1500

20644
FRIENDS HOSPITAL—S
4641 ROOSEVELT BOULEVARD
LABORATORY
PHILADELPHIA, PA 19124
(215) 831-6934

09163
FRIENDS MEDICAL LAB INC—SC
5820 SOUTHWESTERN BLVD
BALTIMORE, MD 21227
(412) 247-4417

33790
FRONTIER TOXICOLOGY—C
1047 E NAKOMA DRIVE
SAN ANTONIO, TX 78216
(210) 494-6300

00330
FULTON COUNTY MEDICAL CENTER—S
214 PEACH ORCHARD ROAD
MCCONNELLSBURG, PA 17233
(717) 485-6102

30188
GARCIA CLINICAL LABORATORY INC—S
2195 SPRING ARBOR ROAD
JACKSON, MI 49201
(517) 787-9200

00002
GEISINGER-BLOOMSBURG HOSPITAL LABORA-
TORY—S
549 E FAIR STREET
BLOOMSBURG, PA 17815
(570) 387-2098

00005
GEISINGER-CMC LABORATORY—S
1800 MULBERRY STREET
ATTN 68-44
SCRANTON, PA 18510
(570) 703-8000

00138
GEISINGER-LEWISTOWN HOSPITAL—S
400 HIGHLAND AVENUE
LEWISTOWN, PA 17044
(717) 242-7474

00173
GEISINGER MEDICAL CENTER—SC
100 N ACADEMY AVENUE
DANVILLE, PA 17822-0131
(570) 271-6338

00185
GEISINGER-SHAMOKIN AREA COMMUNITY HOS-
PITAL—S
4200 HOSPITAL ROAD
COAL RUN, PA 17866-9697
(570) 644-4200

00019
GEISINGER WYOMING VALLEY MED CTR—S
1000 E MOUNTAIN DRIVE
WILKES-BARRE, PA 18711
(570) 808-7845

31111
GENESIS DIAGNOSTICS—S
900 TOWN CENTER DRIVE SUITE H-50
LANGHORNE, PA 19047
(267) 212-2000

34333
GENOTOX LABORATORIES, LTD—SC
2170 WOODWARD STREET SUITE 100
AUSTIN, TX 78745
(512) 600-6601

- 00152
GNADEN HUETTEN MEMORIAL HOSP—S
211 NORTH 12TH STREET
LEHIGHTON, PA 18235
(610) 377-7083
- 00299
GOOD SAMARITAN HOSPITAL—S
4TH & WALNUT STS PO BOX 1281
LEBANON, PA 17042-1218
(717) 270-7986
- 32790
GREATER PHILADELPHIA SPINE AND PAIN, PC—S
700 E TOWNSHIP LINE ROAD
HAVERTOWN, PA 19083
(484) 532-1003
- 00654
GUTHRIE MEDICAL GROUP LABORATORIES—S
ONE GUTHRIE SQUARE
SAYRE, PA 18840
(570) 887-4177
- 00023
GUTHRIE TOWANDA MEMORIAL HOSPITAL LAB—S
91 HOSPITAL DRIVE
TOWANDA, PA 18848
(570) 265-2191
- 00239
HAHNEMANN UNIVERSITY HOSPITAL—S
DREXEL UNIV COLLEGE OF MED-DEPT OF
PATHOLOGY
245 N 15TH STREET, MAIL STOP 435
PHILADELPHIA, PA 19102
(215) 416-9500
- 00139
HANOVER HOSPITAL LABORATORY—S
300 HIGHLAND AVE
HANOVER, PA 17331
(717) 633-2150
- 00155
HARRISBURG HOSPITAL LABORATORY—S
100 SOUTH 2ND STREET
HARRISBURG, PA 17101
(717) 231-6323
- 26799
HEALTH AND WELLNESS CENTER-HAZLETON—S
50 MOISEY DRIVE SUITE 208
HAZLETON, PA 18202
(570) 501-6805
- 00169
HEALTH NETWORK LABORATORIES—S
1627 WEST CHEW STREET
ALLENTOWN, PA 18102
(610) 402-2236
- 00549
HEALTH NETWORK LABORATORIES—S
1200 SOUTH CEDAR CREST BLVD
ALLENTOWN, PA 18103
(484) 425-8008
- 00600
HEALTH NETWORK LABORATORIES—S
2545 SCHOENERSVILLE ROAD
BETHLEHEM, PA 18017-7384
(484) 425-8008
- 24655
HEALTH NETWORK LABORATORIES—SC
794 ROBLE ROAD
ALLENTOWN, PA 18109-9110
(610) 402-8150
- 00166
HEART OF LANCASTER REGIONAL MEDICAL CEN-
TER—S
1500 HIGHLANDS DRIVE
LITITZ, PA 17543
(717) 625-5605
- 00205
HERITAGE VALLEY BEAVER—S
1000 DUTCH RIDGE ROAD
BEAVER, PA 15009
(724) 728-7000
- 00101
HERITAGE VALLEY SEWICKLEY LAB—S
720 BLACKBURN RD
SEWICKLEY, PA 15143
(412) 741-6600
- 00103
HIGHLANDS HOSPITAL—S
401 EAST MURPHY AVENUE
CONNELLSVILLE, PA 15425
(724) 628-1500
- 33788
HILL COUNTRY TOXICOLOGY—SC
7909 FREDERICKSBURG RD # 150
SAN ANTONIO, TX 78229
(210) 614-1117
- 00216
HOLY REDEEMER HOSPITAL—S
1648 HUNTINGDON PIKE
MEADOWBROOK, PA 19046
(215) 938-3703
- 00130
HOLY SPIRIT HOSPITAL—S
503 N 21ST STREET
CAMP HILL, PA 17011-2288
(717) 763-2206
- 34512
INDEPENDENT LAB SERVICES—SC
1013 BOARDMAN-CANFIELD ROAD
YOUNGSTOWN, OH 44512
(330) 403-8034
- 00052
INDIANA REGIONAL MEDICAL CENTER—S
835 HOSPITAL ROAD
PO BOX 788
INDIANA, PA 15701-0788
(724) 357-7167
- 34296
INDUSTRY LAB DIAGNOSTICS PARTNERS—SC
8122 SAWYER BROWN ROAD SUITE 210
NASHVILLE, TN 37205
(615) 630-7799
- 34295
INFINITI LABS INC—SC
6015 BENJAMIN ROAD SUITE 315
TAMPA, FL 33634
(813) 886-2616

- 33708
INFINITY DIAGNOSTIC LABORATORIES—S
370 NORTH STREET
TETERBORO, NJ 07608
(201) 843-7750
- 33367
INNOVATIVELABORATORY SERVICES INC—C
8419 SHARON MERCER ROAD
MERCER, PA 16137
(717) 691-7100
- 33607
INSIGHT DIAGNOSTICS, LLC—SC
357 RIVERSIDE DR SUITE 1004
FRANKLIN, TN 37064
(615) 465-6529
- 33604
INTEGRALABS, INC—SC
7020 KIT CREEK ROAD SUITE 240
RESEARCH TRIANGLE PARK, NC 27709
(423) 328-0527
- 33792
INTERNATIONAL TECHNOLOGIES, LLC-DBA NJ REF
LABS—S
71 FRANKLIN TURNPIKE, SUITE 1-3
WALDWICK, NJ 07463
(201) 857-3914
- 00135
J C BLAIR MEMORIAL HOSPITAL—S
1225 WARM SPRINGS AVENUE
HUNTINGDON, PA 16652
(814) 643-8645
- 00240
JEANES HOSPITAL—S
7600 CENTRAL AVE
PHILADELPHIA, PA 19111
(215) 728-2248
- 00038
JEFFERSON REGIONAL MED CTR—S
PO BOX 18119, 565 COAL VALLEY ROAD
PITTSBURGH, PA 15236
(412) 469-5723
- 00200
JENNERSVILLE REGIONAL HOSPITAL—S
1015 WEST BALTIMORE PIKE
WEST GROVE, PA 19390
(610) 869-1080
- 00312
JERSEY SHORE HOSPITAL—S
1020 THOMPSON STREET
JERSEY SHORE, PA 17740
(570) 398-0100
- 30915
JOSHUASON LTD—S
3212 WILMINGTON ROAD SUITE 20
NEW CASTLE, PA 16105
(724) 598-2280
- 34192
KEYSTONE LABORATORIES, INC—SC
3 MCDOWELL STREET
ASHEVILLE, NC 28803
(828) 771-3109
- 21306
LAB CORP OCCUPATIONAL TEST SRVCS—SC
1120 STATELINE ROAD WEST
SOUTHAVEN, MS 38671
(886) 827-8042
- 20512
LABCORP OCCUPATIONAL TESTING SER—SC
1904 ALEXANDER DRIVE PO BOX 12652
RESEARCH TRIANGLE PARK, NC 27709
(919) 572-6900
- 01088
LABCORP OF AMERICA HOLDINGS—SC
69 FIRST AVENUE PO BOX 500
RARITAN, NJ 08869
(908) 526-2400
- 22715
LABONE LLC DBA QUEST DIAGNOSTICS—SC
10101 RENNER BOULEVARD
LENEXA, KS 66219-9752
(913) 888-1770
- 33869
LABORATORY SERVICES, LLC—SC
108 NW 4TH STREET
BOCA RATON, FL 33432
(561) 367-3625
- 34228
LAB SOLUTIONS—S
1451 NORTHSIDE DRIVE NW
ATLANTA, GA 30318
(404) 242-9093
- 33995
LABSOURCE, LLC—SC
25 AIRPARK COURT
GREENVILLE, SC 29607
(864) 312-6930
- 34646
LABTEST LLC—SC
5000 CEDAR PLAZA PKWY # 200
ST LOUIS, MO 63128
(636) 333-4500
- 34302
LAB USA, INC—S
108R MERRIMACK STREET
HAVERHILL, MA 01830
(978) 556-0533
- 00165
LANCASTER GENERAL HOSPITAL—S
555 N DUKE STREET, PO BOX 3555
LANCASTER, PA 17604
(717) 544-4331
- 00167
LANCASTER REGIONAL MED CENTER—S
250 COLLEGE AVENUE, PO BOX 3434
LANCASTER, PA 17604
(717) 291-8022
- 34525
LCMS SOLUTIONS, INC—SC
7301 GIRARD AVENUE, SUITE 100
LA JOLLA, CA 92037
(858) 456-2900
- 32311
LEBANON PAIN RELIEF—S
918 RUSSELL DRIVE
LEBANON, PA 17042
(386) 290-4441
- 00010
LEHIGH VALLEY HOSPITAL-HAZLETON—S
700 EAST BROAD STREET
HAZLETON, PA 18201
(570) 501-4152

- 33702
LEHIGH VALLEY TOXICOLOGY, LLC—SC
3864 COURTNEY STREET, SUITE 150
BETHLEHEM, PA 18017
(484) 895-3717
- 34187
LENCO DIAGNOSTIC LABORATORIES INC—SC
1857 86TH STREET
BROOKLYN, NY 11214
(718) 232-1515
- 34254
LIFEBRITE LABORATORIES, LLC—SC
9 CORPORATE BLVD NE SUITE 150
ATLANTA, GA 30329
(919) 890-3085
- 32630
LIGHTHOUSE MEDICAL, LLC—S
313 E PLEASANT VALLEY BLVD
ALTOONA, PA 16602
(814) 943-1272
- 00030
LOCK HAVEN HOSPITAL—S
24 CREE DRIVE
LOCK HAVEN, PA 17745
(570) 893-5000
- 33889
LOGAN LABORATORIES, LLC—SC
5050 W LEMON STREET
TAMPA, FL 33609
(813) 569-6500
- 00193
LOWER BUCKS HOSPITAL LABORATORY—S
501 BATH ROAD
BRISTOL, PA 19007
(215) 785-9300
- 00213
MAIN LINE HEALTH LAB-BRYN MAWR—S
130 S BRYN MAWR AVENUE
BRYN MAWR, PA 19010
(610) 526-3554
- 00242
MAIN LINE HOSPITALS LAB-LANKENAU—S
100 EAST LANCASTER AVENUE 3RD FLOOR
WYNNEWOOD, PA 19096
(484) 476-3521
- 00199
MAIN LINE HOSPITALS LAB-PAOLI—S
255 WEST LANCASTER AVENUE
PAOLI, PA 19301
(610) 648-1000
- 00206
MAIN LINE HOSPITALS LAB-RIDDLE—S
1068 W BALTIMORE PIKE
MEDIA, PA 19063
(610) 891-3339
- 34437
MAP HEALTH MANAGEMENT LLC—SC
14121 W HWY 290, SUITE C1
AUSTIN, TX 78737
(310) 729-2911
- 09003
MAYO CLINIC LABS-ROCHESTER MAIN CAM-
PUS—SC
200 FIRST STREET SW HILTON 530
ROCHESTER, MN 55905
(507) 538-6449
- 29685
MAYO CLINIC LABS-ROCHESTER MAIN CAMPUS—C
3050 SUPERIOR DRIVE NW
ROCHESTER, MN 55901
(507) 538-3458
- 29251
MAYO MEDICAL LABORATORIES NEW ENG-
LAND—SC
160 DASCOMB ROAD
ANDOVER, MA 01810
(978) 658-3600
- 33620
MCKEESPORT DRUG SCREENING LAB—S
339 FIFTH AVENUE, WANDER BLDG
MCKEESPORT, PA 15132
(412) 578-8070
- 33842
MD SPINE SOLUTIONS LLC, DBA MD LABS—SC
10715 DOUBLE R BLVD, SUITE 102
RENO, NV 89521
(775) 391-5221
- 00049
MEADVILLE MED CTR-LIBERTY ST—S
751 LIBERTY STREET
MEADVILLE, PA 16335
(814) 336-5000
- 03298
MEDICAL GROUP OF CORRY RHC—S
315 YORK STREET
CORY, PA 16407
(814) 664-8686
- 32471
MEDICAL LABORATORY DIAGNOSTICS, INC—S
DBA MEDLABS DIAGNOSTICS, INC
85 HORSE HILL ROAD
CEDAR KNOLLS, NJ 07927
(973) 731-2900
- 05574
MEDTOX LABORATORIES INC—SC
402 COUNTY ROAD D WEST
ST PAUL, MN 55112
(651) 286-6217
- 00140
MEMORIAL HOSPITAL CLINICAL LAB—S
325 S BELMONT STREET
YORK, PA 17403
(717) 843-8623
- 00203
MERCY FITZGERALD HOSPITAL—S
1500 LANSDOWNE AVENUE
DARBY, PA 19023
(610) 237-4486
- 00247
MERCY HOSPITAL OF PHILADELPHIA—S
501 S 54TH STREET
PHILADELPHIA, PA 19143
(215) 748-9170
- 28436
METHODIST DIV TJUH CLINICAL LAB—S
2301 SOUTH BROAD STREET
PHILADELPHIA, PA 19148
(215) 955-3941
- 31050
MILLENIUM HEALTH, LLC—SC
16981 VIA TAZON, BUILDING 1
SAN DIEGO, CA 92127
(858) 451-3535

- 28907
MIRMONT TREATMENT CENTER—S
100 YEARSLEY MILL ROAD
LIMA, PA 19063
(484) 227-1426
- 34564
MOLECULAR TESTING LABS—SC
14401 SE 1ST STREET
VANCOUVER, WA 98684
(360) 693-8850
- 34106
MONMOUTH BEHAVIORAL DIAGNOSTICS LLC—SC
3 CORBETT WAY
EATONTOWN, NJ 07724
(888) 687-6977
- 00108
MONONGAHELA VALLEY HOSPITAL INC—S
1163 COUNTRY CLUB ROAD
MONONGAHELA, PA 15063
(724) 258-1021
- 34738
MORGENSTEIN DEFALCIS REHABILITATION INSTITUTE—S
4811 JONESTOWN ROAD, SUITE 123
HARRISBURG, PA 17109
(717) 651-5800
- 00007
MOSES TAYLOR HOSPITAL—S
700 QUINCY AVENUE
SCRANTON, PA 18510
(570) 340-2100
- 00214
MOSS REHAB EINSTEIN AT ELKINS PARK—S
60 EAST TOWNSHIP LINE ROAD ATTN: LAB
ELKINS PARK, PA 19027
(215) 456-6150
- 00025
MOUNT NITTANY MEDICAL CENTER—S
1800 EAST PARK AVENUE
STATE COLLEGE, PA 16803
(814) 234-6117
- 00035
MUNCY VALLEY HOSPITAL—S
215 EAST WATER ST
MUNCY, PA 17756
(570) 546-8282
- 34429
MY LAB CHOICE, INC—C
364 N COURTLAND STREET, 1ST FLOOR
EAST STROUDSBURG, PA 18301
(610) 597-5699
- 00304
NASON HOSPITAL—S
105 NASON DRIVE
ROARING SPRING, PA 16673
(814) 224-2141
- 34274
NASPAC1, LLC—SC
404 CREEK CROSSING BLVD
HAINSPORT, NJ 08036
(609) 845-3988
- 00504
NATIONAL MED SVCS INC/DBA NMS LABS—SC
3701 WELSH ROAD
WILLOW GROVE, PA 19090
(215) 366-1222
- 33988
NATIONWIDE LABORATORY SERVICES—S
1537 MW 65TH AVENUE
PLANTATION, FL 33313
(888) 377-3522
- 00248
NAZARETH HOSPITAL—S
2601 HOLME AVE
PHILADELPHIA, PA 19152
(215) 335-6245
- 27246
NORCHEM DRUG TESTING LABORATORY—SC
1760 EAST ROUTE 66, SUITE 1
FLAGSTAFF, AZ 86004
(928) 526-1011
- 29741
NORTHERN TIER RESEARCH—SC
1302 MADISON AVE
DUNMORE, PA 18509
(570) 209-7913
- 34064
NORTHWEST PHYSICIANS LABORATORIES—SC
2840 NORTHUP WAY, STE 100
BELLEVUE, WA 98004
(424) 774-1538
- 00099
OHIO VALLEY GENERAL HOSPITAL—S
25 HECKEL RD
MCKEES ROCKS, PA 15136
(412) 777-6161
- 33980
ORBIT LABORATORY, LLC—S
5407 N HAVERHILL ROAD # 335
WEST PALM BEACH, FL 33407
(561) 367-3625
- 34710
PACIFIC LABS LLC—SC
1000 JOHNSON STREET, SUITE A
DENTON, TX 76205
(940) 435-0242
- 23801
PACIFIC TOXICOLOGY LABORATORIES—S
9348 DE SOTO AVENUE
CHATSWORTH, CA 91311
(818) 598-3110
- 34837
PAIN AND SPINE SPECIALISTS OF MARYLAND—S
2702 BACK ACRE CIR
MOUNT AIRY, MD 21771
(301) 703-8767
- 33938
PAIN MEDICINE OF YORK LLC—S
313 E PLEASANT VALLEY BLVD
ALTOONA, PA 16602
(814) 889-9208
- 29507
PAIN MED PC—S
438 PELLIS ROAD
GREENSBURG, PA 15601
(412) 782-1500
- 34007
PAIN SPECIALISTS OF GREATER LEHIGH VALLEY,
PC—S
1259 SOUTH CEDAR CREST BOULEVARD, SUITE 317
ALLENTOWN, PA 18103
(855) 425-9428

00334
PALMERTON HOSPITAL—S
135 LAFAYETTE AVENUE
PALMERTON, PA 18071
(610) 826-1100

31516
PAML LLC—SC
110 W. CLIFF AVENUE
SPOKANE, WA 99204
(509) 755-8975

00250
PARKWAY CLINICAL LABORATORIES—SC
3494 PROGRESS DRIVE, SUITE D
BENSALEM, PA 19020
(215) 245-5112

33054
PATHOLOGY LABORATORIES, INC—S
1946 NORTH 13TH STREET
TOLEDO, OH 43604
(419) 255-4600

33194
PEACHSTATE HEALTH MANAGEMENT—C
2225 CENTENNIAL DRIVE
GAINESVILLE, GA 30504
(678) 276-8412

00032
PENN HIGHLANDS ELK—S
763 JOHNSONBURG RD
SAINT MARYS, PA 15857
(814) 788-8525

00258
PENN PRESBYTERIAN MEDICAL CENTER—S
51 NORTH 39TH ST DEPT OF PATH & LAB
PHILADELPHIA, PA 19104-2640
(215) 662-3435

00316
PENN STATE MILTON S HERSHEY MED CTR—S
500 UNIVERSITY DRIVE
DEPT OF PATHOLOGY & LAB MEDICINE
HERSHEY, PA 17033
(717) 531-8353

22533
PENNSYLVANIA DEPT OF HEALTH—SC
110 PICKERING WAY
EXTON, PA 19341
(610) 280-3464

00251
PENNSYLVANIA HOSPITAL—S
800 SPRUCE STREET
PHILADELPHIA, PA 19107
(215) 829-3541

31082
PHAMATECH INC—SC
10151 BARNES CANYON ROAD
SAN DIEGO, CA 92121
(858) 643-5555

32887
PHOENIX TOXICOLOGY & LAB SERVICES—C
2320 W PEORIA AVE SUITE D-132
PHOENIX, AZ 85029
(602) 374-4097

00197
PHOENIXVILLE HOSPITAL LABORATORY—S
140 NUTT ROAD DEPT OF PATHOLOGY
PHOENIXVILLE, PA 19460-0809
(610) 983-1612

31965
PHYSICIANS CHOICE LABORATORY SERVICES,
LLC—SC
854 PARAGON WAY
ROCK HILL, SC 29730
(803) 325-9899

00157
PINNACLE HEALTH AT COMMUNITY GENERAL
HOSPITAL—S
4300 LONDONDERRY ROAD
PO BOX 3000
HARRISBURG, PA 17109
(717) 782-3340

33480
PINNACLE HEALTH WEST SHORE HOSPITAL
LABORATORY—S
HARRISBURG HOSPITAL LABORATORY
100 SOUTH SECOND STREET
HARRISBURG, PA 17101
(717) 782-3582

33621
PITTSBURGH DRUG SCREENING LAB—S
440 ROSS STREET, SUITE 1003
PITTSBURGH, PA 15219
(412) 578-8070

00022
POCONO MEDICAL CENTER LAB—S
206 EAST BROWN STREET
EAST STROUDSBURG, PA 18301
(570) 476-3544

33950
POSITIVE RECOVERY SOLUTIONS, LLC—S
378 WEST CHESTNUT, SUITE 103
WASHINGTON, PA 15301
(412) 535-1885

00221
POTTSTOWN HOSPITAL COMPANY, LLC—S
1600 EAST HIGH STREET
POTTSTOWN, PA 19464
(610) 327-7130

34751
PRECISION LABS LLC—SC
8150 SR 42, SUITE B
PLAIN CITY, OH 43064
(614) 504-6470

33487
PRECISION TOXICOLOGY, LLC—SC
3030 BUNKER HILL, SUITE 101
SAN DIEGO, CA 92109
(800) 635-6901

34191
PREMIER BIOTECH LABS, LLC—SC
7516 80TH ST SOUTH SUITE 201
COTTAGE GROVE, MN 55016
(763) 607-8690

31800
PREMIER PAIN, SPINE AND SPORTS MEDICINE,
PC—S
391 EAST BROWN STREET
EAST STROUDSBURG, PA 18301
(570) 872-9800

33940
PRESCIENT MEDICINE HOLDINGS, LLC—S
1214 RESEARCH BOULEVARD
HUMMELSTOWN, PA 17036
(717) 585-3879

34030
PRINCIPLE LABS, LLC—SC
2550 BROADHEAD ROAD, SUITE 105
BETHLEHEM, PA 18020-8922
(610) 653-3624

21648
PSYCHEMEDICS CORPORATION—SC
5832 UPLANDER WAY
CULVER CITY, CA 90230
(800) 522-7424

00300
PUNXSUTAWNEY AREA HOSPITAL—S
81 HILLCREST DRIVE
PUNXSUTAWNEY, PA 15767
(814) 938-1820

32205
QDX PATHALLIANCE, PC—S
70 JACKSON DRIVE UNIT H3
CRANFORD, NJ 07016
(866) 909-7284

32594
QUAD MED LLC—S
555 S 108TH STREET
WEST ALLIS, WI 53214
(414) 566-3023

34652
QUALITOX LABORATORIES, LLC—SC
313 E PLEASANT VALLEY BLVD
ALTOONA, PA 16602
(412) 326-8570

34644
QUALITY LABORATORY SERVICES—SC
2818 OCEAN AVENUE, # 5
BROOKLYN, NY 11235
(718) 646-5100

31399
QUEST DIAGNOSTICS—SC
1777 MONTREAL CIRCLE ES/F1 2
TUCKER, GA 30084
(770) 936-5007

00315
QUEST DIAGNOSTICS CLINICAL LABS INC—SC
900 BUSINESS CENTER DRIVE
HORSHAM, PA 19044
(215) 957-9300

27461
QUEST DIAGNOSTICS INC—SC
400 EGYPT ROAD
NORRISTOWN, PA 19403
(610) 631-4502

01136
QUEST DIAGNOSTICS NICHOLS INSTITUTE—SC
14225 NEWBROOK DRIVE
CHANTILLY, VA 20151
(703) 802-7188

22376
QUEST DIAGNOSTICS NICHOLS INSTITUTE OF
VALENCIA—S
27027 TOURNEY ROAD
VALENCIA, CA 91355
(661) 799-6543

00482
QUEST DIAGNOSTICS OF PA INC—SC
875 GREENTREE ROAD 4 PARKWAY CENTER
PITTSBURGH, PA 15220-3610
(412) 920-7600

25461
QUEST DIAGNOSTICS VENTURE LLC—SC
875 GREENTREE ROAD 4 PARKWAY CENTER
PITTSBURGH, PA 15220-3610
(412) 920-7631

24249
QUINTILES LABORATORIES LTD—S
1600 TERRELL MILL ROAD SUITE 100
MARIETTA, GA 30067
(770) 373-3500

34188
RADEAS LLC—SC
11635 NORTH PARK DR SUITE 340
WAKE FOREST, NC 27587
(919) 435-6669

00150
READING HOSPITAL LABORATORY—S
6TH AND SPRUCE STREETS
WEST READING, PA 19611
(484) 628-8615

34074
REALTOX LABS LLC—SC
200 BUSINESS CENTER DRIVE
REISTERTOWN, MD 21136
(410) 868-3845

25348
REDWOOD TOXICOLOGY LABORATORY—SC
3650 WESTWIND BOULEVARD
SANTA ROSA, CA 95403
(707) 577-7958

00336
REGIONAL HOSPITAL OF SCRANTON—S
746 JEFFERSON AVENUE
SCRANTON, PA 18510
(570) 348-7100

34374
RELIANCE LABORATORY TESTING, INC—S
5387 N NOB HILL ROAD
SUNRISE, FL 33351
(954) 741-0830

33170
RIVER CROSSING LABS—SC
4115 W SPRUCE STREET
TAMPA, FL 33607
(813) 884-8200

34744
RK CLINICAL SOLUTIONS LLC—SC
145 S 79TH STREET SUITE 30
CHANDLER, AZ 85226
(480) 275-2446

00243
ROXBOROUGH MEMORIAL HOSPITAL—S
5800 RIDGE AVE
PHILADELPHIA, PA 19128
(215) 487-4394

34661
ROY M LERMAN, MD PC—S
700 S HENDERSON ROAD SUITE 308C
KING OF PRUSSIA, PA 19406
(610) 337-3111

30821
RXTOX INC—SC
51 PROF PLAZA, 850 CLAIRTON BLVD, SUITE 1300
PITTSBURGH, PA 15236
(412) 460-1310

00171
SACRED HEART HOSPITAL—S
4TH & CHEW STS ATTN LAB DEPT
ALLENTOWN, PA 18102
(610) 776-4727

34899
SAF TOXICOLOGY LLC—C
150 NW 168TH ST UNIT 307
NORTH MIAMI BEACH, FL 33169
(305) 816-6503

00087
SAINT CLAIR MEMORIAL HOSPITAL—S
1000 BOWER HILL RD
PITTSBURGH, PA 15243
(412) 561-4900

00174
SAINT LUKES HOSPITAL—S
801 OSTRUM STREET
BETHLEHEM, PA 18015
(610) 954-4558

00328
SAINT MARY MEDICAL CENTER—PATH LAB—S
1201 LANGHORNE-NEWTOWN RD
LANGHORNE, PA 19047
(215) 710-2162

33834
SAMARITAN LABS, LLC, DBA ASPERIO LABORATO-
RIES—SC
4715 TRADER'S WAY, SUITE 201
THOMPSON'S STATION, TN 37179
(615) 465-6529

29838
SAN DIEGO REFERENCE LABORATORY—SC
6565 NANCY RIDGE DRIVE
SAN DIEGO, CA 92121
(800) 677-7995

00182
SCHUYLKILL MC E NORWEGIAN ST—S
700 EAST NORWEGIAN STREET
POTTSVILLE, PA 17901
(570) 621-4032

00183
SCHUYLKILL MC S JACKSON ST—S
420 SOUTH JACKSON STREET
POTTSVILLE, PA 17901
(570) 621-5262

28471
SECON OF LOUISIANA—S
825 KALISTE SALOOM RD, BRANDYWINE 1, SUITE
100
LAFAYETTE, LA 70508
(337) 235-3712

29038
SECON OF NEW ENGLAND—SC
415 MAIN STREET 4TH FLOOR
WORCESTER, MA 01608
(508) 831-0703

34294
SERAPH LABORATORY LLC—C
555 HERITAGE DR SUITE 135
JUPITER, FL 33458
(561) 508-3101

00064
SHARON PA HOSPITAL COMPANY LLC—S
740 EAST STATE STREET
SHARON, PA 16146
(724) 983-3914

34516
SIX OAKS CONSULTING, LLC—SC
1180 BEAVER RUIN ROAD
NORCROSS, GA 30093
(678) 407-9818

00421
SKIPPACK MEDICAL LABORATORY—S
3887 SKIPPACK PIKE
SKIPPACK, PA 19474
(610) 584-1669

33682
SKY TOXICOLOGY—C
1051 E NAKOMA DR
SAN ANTONIO, TX 78216
(210) 265-3200

27649
SMA MEDICAL LABORATORIES—SC
940 PENNSYLVANIA BOULEVARD UNIT E
FEASTERVILLE, PA 19053
(215) 322-6590

34458
SMART LAB, LLC—C
10385 IRONWOOD ROAD, SUITE 130
PALM BEACH GARDENS, FL 33410
(561) 513-8440

00039
SOLDIERS & SAILORS MEM HOSP—S
32-36 CENTRAL AVENUE
WELLSBORO, PA 16901
(570) 723-0133

00297
SOMERSET HOSPITAL CENTER FOR HEALTH—S
225 S CENTER AVENUE
SOMERSET, PA 15501
(814) 443-5210

00209
SPRINGFIELD HOSPITAL LABORATORY—S
190 WEST SPROUL ROAD
SPRINGFIELD, PA 19064
(610) 447-2232

00260
ST CHRISTOPHERS HOSP FOR CHILDREN—S
160 EAST ERIE AVENUE
DEPT OF PATHOLOGY & LAB MEDICINE
PHILADELPHIA, PA 19134-1095
(215) 427-5475

00151
ST JOSEPH QUALITY MEDICAL LAB—SC
2500 BERNVILLE ROAD
READING, PA 19605-9453
(610) 378-2200

00318
ST LUKES HOSP ALLENTOWN CAMPUS—S
1736 HAMILTON STREET
ALLENTOWN, PA 18104
(610) 628-8724

32021
ST LUKE'S HOSPITAL-ANDERSON LAB—S
1872 ST LUKE'S BLVD
EASTON, PA 18045
(484) 503-1075

00180
ST LUKES MINERS MEMORIAL HOSPITAL—S
360 WEST RUDDLE STREET PO BOX 67
COALDALE, PA 18218
(570) 645-8271

31613
STEELFUSION CLINICAL TOXICOLOGY LABORATORY, LLC—SC
475 WILLOW CROSSING ROAD
GREENSBURG, PA 15601
(812) 202-0513

00219
SUBURBAN COMMUNITY HOSPITAL—S
2701 DEKALB PIKE
EAST NORRITON, PA 19401
(610) 292-6501

00187
SUNBURY COMMUNITY HOSPITAL—S
350 NORTH 11TH STREET
SUNBURY, PA 17801
(570) 286-3492

34011
SURETOX LABORATORY—SC
495 BOULEVARD, SUITE 1A
ELMWOOD PARK, NJ 07407-2041
(201) 290-3232

34827
SW LABS LLC DBA ZENTECH LABORATORIES—C
6831 NW 20TH AVENUE
FORT LAUDERDALE, FL 33309
(954) 591-5772

33368
SYNERGY MEDICAL LABORATORIES, PC—C
710 TENNENT ROAD SUITE 104
MANALAPAN, NJ 07726
(888) 203-3443

31474
TASC INC—SC
2234 N 7TH STREET
PHOENIX, AZ 85006
(602) 257-7588

00207
TAYLOR HOSPITAL LABORATORY—S
175 EAST CHESTER PIKE
RIDLEY PARK, PA 19078
(610) 447-2232

00235
TEMPLE UNIV HOSPITAL EPISCOPAL CAMPUS—S
100 EAST LEHIGH AVENUE
PHILADELPHIA, PA 19125-1098
(215) 707-4353

00265
TEMPLE UNIVERSITY HOSPITAL—S
3401 N BROAD STREET
DEPT OF PATH & LAB MED—RM B243, OPB
PHILADELPHIA, PA 19140
(215) 707-9560

33771
THE ELITE LAB GROUP PA, LLC—S
1400 VETERANS HIGHWAY SUITE 108
LEVITTOWN, PA 19056
(267) 294-4111

34427
THERAMEDICAL LABORATORIES, LLC—C
24555 SOUTHFIELD ROAD STE 120
SOUTHFIELD, MI 48075
(419) 973-0000

00104
THE UNIONTOWN HOSPITAL LABORATORY—S
500 WEST BERKELEY STREET
UNIONTOWN, PA 15401
(724) 430-5143

00241
THOMAS JEFFERSON UNIVERSITY HOSP—S
125 S 11TH STREET, 204 FOERDERER PAVILLION
PHILADELPHIA, PA 19107
(215) 955-3941

34314
THYROID SPECIALTY LABORATORY, INC—C
8037 LITZSINGER ROAD
SAINT LOUIS, MO 63144
(314) 200-3040

00051
TITUSVILLE AREA HOSPITAL—S
406 WEST OAK STREET
TITUSVILLE, PA 16354
(814) 827-1851

34643
TOTAL TOXICOLOGY LABS—C
24525 SOUTHFIELD ROAD SUITE 100
SOUTHFIELD, MI 48075
(248) 430-5329

34359
TOX MANAGEMENT—SC
14615 SAN PEDRO SUITE 125
SAN ANTONIO, TX 78232
(512) 838-3828

34358
TRI-STATE TOXICOLOGY LLC—SC
14615 SAN PEDRO SUITE 240
SAN ANTONIO, TX 78232
(210) 571-1300

34190
TRUETOX LABORATORIES, LLC—SC
50 ROSE PLACE
GARDEN CITY PARK, NY 11040
(516) 734-0415

00313
TYLER MEMORIAL HOSPITAL—S
880 SR 6 W
TUNKHANNOCK, PA 18657-6149
(570) 836-4705

00124
TYRONE HOSPITAL—S
187 HOSPITAL DRIVE
TYRONE, PA 16686
(814) 684-6384

00119
UPMC ALTOONA LAB—S
620 HOWARD AVENUE
ALTOONA, PA 16601-4899
(814) 889-2340

00121
UPMC BEDFORD MEMORIAL—S
10455 LINCOLN HIGHWAY
EVERETT, PA 15537
(814) 623-3555

32389
UPMC EAST PATHOLOGY LABORATORY—S
2775 MOSSIDE BLVD
GROUND FLOOR, ROOM 0304
MONROEVILLE, PA 15146
(412) 357-3682

00046
UPMC HAMOT—S
201 STATE STREET
ERIE, PA 16550
(814) 877-2463

00059
UPMC HORIZON GREENVILLE—S
110 NORTH MAIN STREET
GREENVILLE, PA 16125
(724) 588-2100

00057
UPMC HORIZON SHENANGO—S
2200 MEMORIAL DRIVE
FARRELL, PA 16121
(724) 981-3500

00054
UPMC JAMESON—S
1211 WILMINGTON AVENUE
NEW CASTLE, PA 16105
(724) 656-4082

00098
UPMC MCKEESPORT LABORATORY—S
1500 FIFTH AVENUE
MCKEESPORT, PA 15132
(412) 664-2233

00082
UPMC MERCY DEPT OF LAB MEDICINE—S
1400 LOCUST STREET
PITTSBURGH, PA 15219
(412) 232-7831

00058
UPMC NORTHWEST—S
100 FAIRFIELD DRIVE
SENECA, PA 16346
(814) 676-7120

05784
UPMC PASSAVANT LABORATORY CRANBERRY—S
ONE ST FRANCIS WAY
CRANBERRY TOWNSHIP, PA 16066
(724) 772-5370

00083
UPMC PRESBYTERIAN SHADYSIDE CP PUH—SC
UPMC CLINICAL LABORATORY BUILDING
3477 EULER WAY
PITTSBURGH, PA 15213
(412) 647-5855

00091
UPMC SAINT MARGARET HOSPITAL—S
815 FREEPORT ROAD
LABORATORY
PITTSBURGH, PA 15215
(412) 784-4000

00092
UPMC SHADYSIDE—S
5230 CENTRE AVENUE GROUND FLOOR WEST WING
PITTSBURGH, PA 15232
(412) 623-5950

33844
USA MEDICAL TOXICOLOGY—SC
7707 FANNIN ST STE 290
HOUSTON, TX 77054
(512) 838-3828

34335
US DIAGNOSTIC SERVICE, INC—S
185 6TH AVENUE & 2ND FLOOR
PATERSON, NJ 07524
(973) 782-5370

27225
US DRUG TESTING LABORATORIES INC—SC
1700 SOUTH MOUNT PROSPECT ROAD
DES PLAINES, IL 60018
(847) 375-0770

26363
US HEALTHWORKS—S
1114 COMMONS BLVD
READING, PA 19605
(610) 926-0960

23072
US HEALTHWORKS MEDICAL GROUP—S
1124 HARRISBURG PIKE
CARLISLE, PA 17013
(717) 245-2411

33357
UTC LABORATORIES, LLC—SC
1441 CANAL STREET, SUITE 401
NEW ORLEANS, LA 70112
(504) 609-3462

00335
VALLEY FORGE MED CTR & HOSP—S
1033 W GERMANTOWN PIKE
NORRISTOWN, PA 19403
(610) 539-8500

34702
VISION LABORATORIES LLC—SC
6130 SHALLOWFORD ROAD, SUITE 100
CHATTANOOGA, TN 37421
(844) 484-3522

34864
VITAE DIAGNOSTICS—C
3848 DEL AMO BLVD SUITE 303
TORRANCE, CA 90503
(310) 376-5812

00066
WARREN GENERAL HOSPITAL—S
2 CRESCENT PARK
WARREN, PA 16365
(814) 726-3860

00105
WASHINGTON HEALTH SYSTEM GREENE—S
350 BONAR AVENUE
WAYNESBURG, PA 15370
(724) 223-3136

00111
WASHINGTON HEALTH SYSTEM LAB—S
155 WILSON AVE
WASHINGTON, PA 15301
(724) 223-3136

33590
WAYNE MEMORIAL HAMLIN LABORATORY—S
543 EASTON TURNPIKE SUITE 105
LAKE ARIAL, PA 18436
(570) 253-8193

00298
WAYNE MEMORIAL HOSPITAL—S
601 PARK STREET
HONESDALE, PA 18431
(570) 253-1300

00133
WAYNESBORO HOSPITAL—S
501 E MAIN STREET
WAYNESBORO, PA 17268
(717) 765-3403

00018
WBGH COMMONWEALTH HEALTH LAB SVS—SC
575 NORTH RIVER STREET
WILKES-BARRE, PA 18764
(570) 829-8111

00095
WEST PENN HOSPITAL—S
4800 FRIENDSHIP AVE
PITTSBURGH, PA 15224
(412) 578-5779

34586
WESTERN SLOPE LABORATORY, LLC—C
1197 ROCHESTER ROAD SUITE K
TROY, MI 48083
(248) 307-1168

33969
WESTMORELAND PAIN MANAGEMENT CENTER—S
4893 ROUTE 30 EAST, SUITE 8
GREENSBURG, PA 15601
(724) 323-7308

00112
WESTMORELAND REGIONAL HOSPITAL—S
532 W PITTSBURGH STREET
GREENSBURG, PA 15601
(724) 832-4365

00037
WILLIAMSPORT REGIONAL MEDICAL CENTER—S
700 HIGH STREET
WILLIAMSPORT, PA 17701-3198
(570) 321-2300

00141
YORK HOSPITAL—S
1001 SOUTH GEORGE STREET
YORK, PA 17405
(717) 851-2345

KAREN M. MURPHY, PhD, RN,
Secretary

[Pa.B. Doc. No. 16-1322. Filed for public inspection July 29, 2016, 9:00 a.m.]

Laboratories Approved to Perform Blood Lead and/or Erythrocyte Protoporphyrin Determinations under The Clinical Laboratory Act

The following laboratories are licensed in accordance with The Clinical Laboratory Act (35 P.S. §§ 2151—2165) and are currently approved under 28 Pa. Code § 5.50 (relating to approval to provide special analytical services) to perform analyses of blood for lead or erythrocyte protoporphyrin content. This approval is based on demonstrated proficiency in periodic evaluations conducted by the Bureau of Laboratories of the Department of Health (Department).

Lead poisoning is reportable. Approved laboratories that offer blood lead testing services are required to inform the Department of actual or possible incidents of this condition in accordance with 28 Pa. Code § 27.34 (relating to reporting cases of lead poisoning). These regulations specify the following requirements for reporting by clinical laboratories:

(1) A clinical laboratory shall report all blood lead test results on both venous and capillary specimens for persons under 16 years of age to the Department's Childhood Lead Poisoning Prevention Program, Division of Maternal and Child Health, Bureau of Family Health.

(2) A clinical laboratory shall report an elevated blood lead level in a person 16 years of age or older to the Department's Division of Environmental Health Epidemiology, Bureau of Epidemiology or to other locations as designated by the Department. An elevated blood lead level is defined by the National Institute for Occupational Safety and Health (NIOSH). As of January 26, 2002, NIOSH defines an elevated blood lead level as a venous blood lead level of 25 micrograms per deciliter ($\mu\text{g}/\text{dL}$) or higher. The Department will publish in the *Pennsylvania Bulletin* any NIOSH update of the definition within 30 days of NIOSH's notification to the Department.

(3) A clinical laboratory which conducts blood lead tests of 100 or more specimens per month shall submit results electronically in a format specified by the Department.

(4) A clinical laboratory which conducts blood lead tests of less than 100 blood lead specimens per month shall submit results either electronically or by hard copy in the format specified by the Department.

(5) A laboratory which performs blood lead tests on blood specimens collected in this Commonwealth shall be licensed as a clinical laboratory and shall be specifically approved by the Department to conduct those tests.

(6) Blood lead analyses requested for occupational health purposes on blood specimens collected in this Commonwealth shall be performed only by laboratories which are licensed and approved as specified in paragraph (5), and which are also approved by the Occupational Safety and Health Administration of the United States Department of Labor under 29 CFR 1910.1025(j)(2)(iii) (relating to lead).

(7) A clinical laboratory shall complete a blood lead test within 5 work days of the receipt of the blood specimen and shall submit the case report to the Department by the close of business of the next work day after the day on which the test was performed. The clinical laboratory shall submit a report of lead poisoning using either the hard copy form or electronic transmission format specified by the Department.

(8) When a clinical laboratory receives a blood specimen without all of the information required for reporting purposes, the clinical laboratory shall test the specimen and shall submit the incomplete report to the Department.

Erythrocyte protoporphyrin determinations may be performed as an adjunct determination to substantiate blood lead levels of 25 micrograms per deciliter or higher. Since erythrocyte protoporphyrin concentrations may not increase as a result of low-level exposures to lead, direct blood lead analysis is the only reliable method for identifying individuals with blood lead concentrations below 25 micrograms per deciliter.

Persons seeking blood lead or erythrocyte protoporphyrin analyses should determine that the laboratory

employs techniques and procedures acceptable for the purpose for which the analyses are sought.

The list of approved laboratories will be revised approximately semiannually and published in the *Pennsylvania Bulletin*.

The name or location of a laboratory, as well as the personnel and testing procedures, can change. When changes of this type occur, the clinical laboratory permit number does not change. If questions arise about the identity of a laboratory due to a name or location change, the clinical laboratory permit number should be used as the primary identifier. To assist in identifying a laboratory that performed a test, the clinical laboratory permit number of the facility at the time the list was prepared is included in the list of approved laboratories above the name of the laboratory.

The Department's blood lead proficiency testing program is approved by the United States Department of Health and Human Services in accordance with 42 CFR 493.901 and 493.937 (relating to approval of proficiency testing programs; and toxicology) which are administered by the Centers for Medicare & Medicaid Services. Participation in these programs may therefore be used to demonstrate acceptable performance for approval purposes under both Federal and Commonwealth statutes.

Questions regarding this list should be directed to Dr. James R. Lute, Assistant Bureau Director, Department of Health, Bureau of Laboratories, P.O. Box 500, Exton, PA 19341-0500, (610) 280-3464.

Persons with a disability who require an alternative format of this notice (for example, large print, audiotope, Braille) should contact Dr. James R. Lute at the previously referenced address or phone number. Persons who are speech or hearing impaired may use V/TT (717) 783-6514 or the Pennsylvania AT&T Relay Service at (800) 654-5984 (TT).

The symbols L and P indicate the following:

L = approved for blood lead analyses
 P = approved for erythrocyte protoporphyrin analyses
 LP = approved for blood lead and erythrocyte protoporphyrin analyses

31609
 ACCU REFERENCE MEDICAL LABATORY—L
 1901 EAST LINDEN AVENUE
 SUITE 4
 LINDEN, NJ 07036
 (908) 474-1004

22912
 ACL LABORATORIES—LP
 8901 WEST LINCOLN AVE
 WEST ALLIS, WI 53227
 (414) 328-7945

00016
 ANGELINE KIRBY MEM HEALTH CENTER—L
 71 NORTH FRANKLIN STREET
 WILKES-BARRE, PA 18701
 (570) 822-4278

21613
 ARUP LABORATORIES INC—LP
 500 CHIPETA WAY
 SALT LAKE CITY, UT 84108
 (800) 242-2787

24997
 ATLANTIC DIAGNOSTIC LABORATORIES LLC—LP
 3520 PROGRESS DRIVE UNIT C
 BENSLEM, PA 19020
 (267) 525-2470

33959
 BEST CARE LABORATORY LLC—L
 397 HALEDON AVE
 HALEDON, NJ 07508
 (973) 949-3963

22757
 BIOREFERENCE LABORATORIES INC—L
 481 EDWARD H ROSS DRIVE
 ELMWOOD PARK, NJ 07407
 (201) 791-3600

30248
 CARING HANDS PEDIATRICS
 300 CEDAR RIDGE DRIVE SUITE 309
 PITTSBURGH, PA 15205
 (412) 921-2345

30249
 CARING HANDS PEDIATRICS—L
 105 BRAUNLICH DRIVE, SUITE 102
 PITTSBURGH, PA 15237
 (412) 369-7720

00228
 CHILDRENS HOSP OF PHILADELPHIA—L
 3401 CIVIC CENTER BLVD
 MAIN BLDG—5TH FLOOR—ROOM 5135
 PHILADELPHIA, PA 19104
 (215) 590-4446

31847
 DOCTOR'S DATA, INC—L
 3755 ILLINOIS AVENUE
 ST. CHARLES, IL 60174-2420
 (630) 377-8139

00561
 EAST PENN MFG CO INC—LP
 DEKA RD KELLER TECH CENTER
 PO BOX 147
 LYONS STATION, PA 19536
 (610) 682-6361

10266
 EDEN PARK PEDIATRIC ASSOCIATES—L
 1725 OREGON PIKE
 LANCASTER, PA 17601
 (717) 569-8518

29462
 EDEN PARK PEDIATRIC ASSOCIATES—L
 4221 OREGON PIKE
 EPHRATA, PA 17522
 (717) 859-1434

32339
 EDEN PARK PEDIATRIC ASSOCIATES—L
 779 E MAIN STREET
 MOUNT JOY, PA 17552
 (717) 569-8518

31378
 ENZO CLINICAL LABS—L
 60 EXECUTIVE BLVD
 FARMINGDALE, NY 11735
 (631) 755-5500

31400
FRANCES WARDE MEDICAL LABORATORY—LP
300 WEST TEXTILE ROAD
ANN ARBOR, MI 48108
(734) 214-0301

00173
GEISINGER MEDICAL CENTER—L
100 N ACADEMY AVENUE
DANVILLE, PA 17822-0131
(570) 271-6338

25914
GENOVA DIAGNOSTICS—L
63 ZILICOA STREET
ASHEVILLE, NC 28801
(828) 253-0621

32839
GENOVA DIAGNOSTICS—L
3425 CORPORATE WAY
DULUTH, GA 30096
(678) 638-2918

31348
GREENVILLE COMMUNITY HEALTH CENTER—L
348 MAIN STREET
GREENVILLE, PA 16125
(724) 588-5250

00654
GUTHRIE MEDICAL GROUP LABORATORIES—L
ONE GUTHRIE SQUARE
SAYRE, PA 18840
(570) 887-4177

01711
HANOVER PEDIATRICS—L
217 BROADWAY
HANOVER, PA 17331
(717) 632-3911

24655
HEALTH NETWORK LABORATORIES—L
794 ROBLE ROAD
ALLENTOWN, PA 18109-9110
(610) 402-8150

26490
HOPE PEDIATRICS—L
3512 STATE ROUTE 257 SUITE 106
SENECA, PA 16346
(814) 677-2347

33708
INFINITY DIAGNOSTIC LABORATORIES—L
370 NORTH STREET
TETERBORO, NJ 07608
(201) 843-7750

29564
JAMESTOWN COMMUNITY HEALTH—L
865 E JAMESTOWN ROAD
JAMESTOWN, PA 16134

29136
KIDS PLUS PEDIATRICS—L
108 HORNER LANE
LATROBE, PA 15650
(724) 537-2131

34794
KIDS CARE PEDIATRICS—L
8279 STATE RT 22 SUITE 2
NEW ALEXANDRIA, PA 15670

05618
LAB CORP OF AMERICA HOLDINGS—LP
6370 WILCOX ROAD
DUBLIN, OH 43016-1296
(800) 282-7300

21885
LAB CORP OF AMERICA HOLDINGS—LP
1447 YORK COURT
BURLINGTON, NC 27215
(800) 334-5161

01088
LABCORP OF AMERICA HOLDINGS—LP
69 FIRST AVENUE PO BOX 500
RARITAN, NJ 08869
(908) 526-2400

22715
LABONE LLC DBA QUEST DIAGNOSTICS—LP
10101 RENNER BOULEVARD
LENEXA, KS 66219-9752
(913) 888-1770

23380
LANCASTER PEDIATRIC ASSOC LTD—L
222 WILLOW VALLEY LAKES DRIVE
SUITE 100
WILLOW STREET, PA 17584-9463
(717) 464-9555

10270
LANCASTER PEDIATRIC ASSOCIATES—L
2106 HARRISBURG PIKE
SUITE 1 MED OFFICE PO BOX 3200
LANCASTER, PA 17601
(717) 291-5931

34187
LENCO DIAGNOSTIC LABORATORIES INC—L
1857 86TH STREET
BROOKLYN, NY 11214
(718) 232-1515

00242
MAIN LINE HOSPITALS LAB-LANKENAU—L
100 EAST LANCASTER AVENUE
3RD FLOOR
WYNNEWOOD, PA 19096
(484) 476-3521

29685
MAYO CLINIC LABS-ROCH SUPERIOR DR—L
3050 SUPERIOR DRIVE NW
ROCHESTER, MN 55901
(507) 538-6449

29251
MAYO MEDICAL LABORATORIES NEW ENG-
LAND—LP
160 DASCUMB ROAD
ANDOVER, MA 01810
(978) 658-3600

24668
MCMURRAY PEDIATRIC & ADOLESCENT MEDI-
CINE—L
6000 WATERDAM PLAZA DRIVE # 280
MCMURRAY, PA 15317
(724) 941-8199

28806
MEDIA PEDIATRICS—L
401 MOORE ROAD
WALLINGFORD, PA 19086
(610) 565-3336

05574
MEDTOX LABORATORIES INC—LP
402 COUNTY ROAD D WEST
ST. PAUL, MN 55112
(651) 286-6217

20802
MERITUS MEDICAL LABORATORY, LLC—L
11110 MEDICAL CAMPUS RD STE 230
HAGERSTOWN, MD 21742
(301) 790-8670

00504
NATIONAL MED SVCS INC/DBA NMS LABS—LP
3701 WELSH ROAD
WILLOW GROVE, PA 19090
(215) 366-1222

30553
NATIONWIDE CHILDRENS HOSPITAL—LP
CORE LAB AND LAB INFORMATION SYSTEMS
700 CHILDRENS DRIVE
COLUMBUS, OH 43205
(614) 722-5376

28787
NEXT GENERATION PEDIATRICS—L
100 TECHNOLOGY DRIVE
SUITE 2
BUTLER, PA 16001
(724) 482-2220

23801
PACIFIC TOXICOLOGY LABORATORIES—L
9348 DE SOTO AVENUE
CHATSWORTH, CA 91311
(818) 598-3110

31516
PAML LLC—L
110 W CLIFF AVENUE
SPOKANE, WA 99204
(509) 755-8975

22712
PEDIATRIC ALLIANCE GREENTREE DIVISION—L
969 GREENTREE ROAD
PRIMARY CARE CENTER OF GREENTREE
PITTSBURGH, PA 15220
(412) 922-5250

28416
PEDIATRIC ALLIANCE PC, ARCADIA DIVISION—L
9795 PERRY HIGHWAY
PITTSBURGH, PA 15090
(412) 358-9548

02125
PEDIATRIC ALLIANCE ST. CLAIR PED DIV—L
1580 MCLAUGHLIN RUN ROAD
PINERIDGE COMMONS SUITE 208
UPPER ST. CLAIR, PA 15241
(412) 221-2121

25436
PEDIATRIC SPECIALISTS OF FRANKLIN COUNTY—L
27 VISTA DRIVE
UNIT 3
WAYNESBORO, PA 17268
(717) 765-6621

33953
PEDIATRIC URGENT CARE OF FRANKLIN
COUNTY—L
5 ROADSIDE AVE
WAYNESBORO, PA 17268
(717) 765-6621

22533
PENNSYLVANIA DEPT OF HEALTH—LP
110 PICKERING WAY
EXTON, PA 19341
(610) 280-3464

00022
POCONO MEDICAL CENTER LAB—L
206 EAST BROWN STREET
EAST STROUDSBURG, PA 18301
(570) 476-3544

00255
PUBLIC HEALTH LAB CITY OF PHILA—L
500 SOUTH BROAD STREET ROOM 359
PHILADELPHIA, PA 19146
(215) 685-6501

00669
QUEST DIAGNOSTICS INCORPORATED—LP
ONE MALCOLM AVENUE
TETERBORO, NJ 07608
(201) 393-5895

21422
QUEST DIAGNOSTICS INCORPORATED—P
1901 SULPHUR SPRING ROAD
BALTIMORE, MD 21227
(410) 536-1501

01136
QUEST DIAGNOSTICS NICHOLS INSTITUTE—LP
14225 NEWBROOK DRIVE
CHANTILLY, VA 20151
(703) 802-7188

22376
QUEST DIAGNOSTICS NICHOLS INSTITUTE OF
VALENCIA—LP
27027 TOURNEY ROAD
VALENCIA, CA 91355
(661) 799-6543

00482
QUEST DIAGNOSTICS OF PA INC—LP
875 GREENTREE ROAD 4 PARKWAY CENTER
PITTSBURGH, PA 15220-3610
(412) 920-7600

25461
QUEST DIAGNOSTICS VENTURE LLC—LP
875 GREENTREE ROAD 4 PARKWAY CENTER
PITTSBURGH, PA 15220-3610
(412) 920-7631

00150
READING HOSPITAL LABORATORY—L
6TH AND SPRUCE STREETS
WEST READING, PA 19611
(484) 628-8615

22899
RED ROSE PEDIATRIC ASSOCIATES—L
233 COLLEGE AVENUE
SUITE 200
LANCASTER, PA 17603
(717) 291-7221

22196
SHARON MEDICAL GROUP—L
197 E SILVER STREET
SHARON, PA 16146
(724) 944-6849

31527

SHIEL MEDICAL LABORATORY—L
63 FLUSHING AVENUE
BROOKLYN NAVY YARD UNIT 336
BROOKLYN, NY 11205
(718) 552-1000

27649

SMA MEDICAL LABORATORIES—L
940 PENNSYLVANIA BOULEVARD UNIT E
FEASTERVILLE, PA 19053
(215) 322-6590

34171

SONIC REFERENCE LABORATORY, INC—L
9200 WALL STREET, SUITE 200
AUSTIN, TX 78754
(512) 531-2095

00151

ST. JOSEPH QUALITY MEDICAL LAB—L
2500 BERNVILLE ROAD
READING, PA 19605-9453
(610) 378-2200

24582

SOUTH PHILA PEDIATRICS—L
1400 S 5TH STREET
PHILADELPHIA, PA 19147
(215) 467-3515

22718

SUNRISE MEDICAL LABORATORIES INC—L
250 MILLER PLACE
HICKSVILLE, NY 11801
(516) 435-1515

04159

TRI COUNTY PEDIATRICS INC—L
205 NEWTOWN ROAD SUITE 210
WARMINSTER, PA 18974
(215) 884-5715

04575

TRI COUNTY PEDIATRICS INC—L
1939 CHELTENHAM AVENUE
ELKINS PARK, PA 19027
(215) 884-5715

29164

TRI COUNTY PEDIATRICS INC—L
9150 MARSHALL STREET SUITE 14
PHILADELPHIA, PA 19114
(215) 884-5715

00083

UPMC PRESBYTERIAN SHADYSIDE CP PUH—L
UPMC CLINICAL LABORATORY BUILDING
3477 EULER WAY
PITTSBURGH, PA 15213
(412) 647-5855

26198

WRIGHT CENTER MEDICAL GROUP, PC—L
5 SOUTH WASHINGTON AVENUE
JERMYN, PA 18433
(570) 383-9934

KAREN M. MURPHY, PhD, RN,
Secretary

[Pa.B. Doc. No. 16-1323. Filed for public inspection July 29, 2016, 9:00 a.m.]

Labs Approved for Blood Alcohol Content

The following laboratories are licensed by the Department of Health (Department) under The Clinical Laboratory Act (35 P.S. §§ 2151—2165) and are currently approved by the Department under 28 Pa. Code §§ 5.50 and 5.103 (relating to approval to provide special analytical services; and blood tests for blood alcohol content) to perform alcohol analyses of blood, serum or plasma. This approval is based on demonstrated proficiency in periodic tests conducted by the Department's Bureau of Laboratories. These laboratories are also approved and designated under the provisions of the Vehicle Code, 75 Pa.C.S. §§ 1547 and 3755 (relating to chemical testing to determine amount of alcohol or controlled substance; and reports by emergency room personnel), the Fish and Boat Code, 30 Pa.C.S. § 5125 (relating to chemical testing to determine amount of alcohol or controlled substance) and the Game and Wildlife Code, 34 Pa.C.S. § 2501 (relating to hunting or furtaking prohibited while under influence of alcohol or controlled substance) as qualified to perform the types of specialized services which will reflect the presence of alcohol in blood, serum or plasma.

The Vehicle Code in 75 Pa.C.S. § 1547(c)(3)(ii) also permits test results on blood or urine for alcohol or controlled substances to be introduced into evidence in certain legal proceedings in this Commonwealth if the laboratory is located in another state and is not licensed and approved by the Department to provide forensic blood, serum or plasma analysis services. This section states that the test results will be admissible into evidence at summary or criminal proceedings in which the defendant is charged with a violation of 75 Pa.C.S. § 3802 (relating to driving under influence of alcohol or controlled substance) or any other violation of the Vehicle Code arising out of the same action if the laboratory that performed the test is licensed to conduct the test by the state in which the facility is located and licensed under the Clinical Laboratory Improvement Amendments of 1988 (Pub.L. No. 100-578, 102 Stat. 2903). A similar provision appears in the Fish and Boat Code at 30 Pa.C.S. § 5125(c)(3)(ii).

Since procedures for determining the alcohol content of serum and plasma are identical and results obtained from serum or plasma derived from a blood sample are the same, laboratories that demonstrate reliability in the determination of alcohol in serum are approved to analyze both serum and plasma for alcohol content.

Persons seeking forensic blood, serum or plasma analysis services from the following designated laboratories should determine that the laboratory employs techniques and procedures acceptable for forensic purposes and that the director of the facility is agreeable to performing determinations for this purpose.

The name or location of a laboratory, as well as the personnel and testing procedures, can change. When changes of this type occur, the clinical laboratory permit number does not change. If questions arise about the identity of a laboratory due to a name or location change, the clinical laboratory permit number should be used as the primary identifier. To assist in identifying a laboratory that performed a test, the clinical laboratory permit number of the facility at the time the list was prepared is included in the list of approved laboratories above the name of the laboratory.

The Department's blood alcohol and serum and plasma alcohol proficiency testing programs are approved by the United States Department of Health and Human Services

in accordance with the requirements in section 353 of the Clinical Laboratory Improvement Amendments of 1988 (42 U.S.C.A. § 263a), and implementing regulations in 42 CFR 493.901 and 493.937 (relating to approval of proficiency testing programs; and toxicology), which are administered by the Centers for Medicare & Medicaid Services. Participation in these programs may therefore be used to demonstrate acceptable performance for approval purposes under both Federal and Commonwealth statutes.

The list of approved laboratories will be revised approximately semiannually and published in the *Pennsylvania Bulletin*. Questions regarding this list should be directed to Dr. James R. Lute, Assistant Bureau Director, Department of Health, Bureau of Laboratories, P.O. Box 500, Exton, PA 19341-0500, (610) 280-3464.

Persons with a disability who require an alternative format of this notice (for example, large print, audiotope, Braille) should contact Dr. James R. Lute at the previously referenced address or phone number. Persons who are speech or hearing impaired may use V/TT (717) 783-6514 or the Pennsylvania AT&T Relay Service at (800) 654-5984 (TT).

The symbols S, B and SB indicate the following:

S = approved for serum and plasma analyses
 B = approved for blood analyses
 SB = approved for serum, plasma and blood analyses

00212
 ABINGTON HOSP JEFFERSON HEALTH—S
 1200 OLD YORK ROAD
 ABINGTON, PA 19001
 (215) 481-2324

00215
 ABINGTON-LANSDALE HOSPITAL JEFF HLTH—S
 100 MEDICAL CAMPUS DRIVE
 LANSDALE, PA 19446
 (215) 481-4933

33583
 ADVANCED MEDICAL LABORATORIES INC—S
 1690 US HWY 1 SOUTH, SUITE D
 ST. AUGUSTINE, FL 32084
 (305) 790-9798

33664
 AEGIS SCIENCES CORPORATION—S
 365 GREAT CIRCLE ROAD
 NASHVILLE, TN 37228
 (615) 255-2400

00233
 ALBERT EINSTEIN MEDICAL CENTER—S
 5501 OLD YORK RD-LABS-TOWER BLDG GROUND
 FL
 PHILADELPHIA, PA 19141-3001
 (215) 456-6129

00671
 ALLEGHENY COUNTY MED EX DIV OF LABS—SB
 1520 PENN AVENUE, 2ND FLOOR
 PITTSBURGH, PA 15222
 (412) 350-4425

28233
 ALLEGHENY GENERAL HOSP DEPT OF LAB MED—S
 320 E NORTH AVENUE
 PITTSBURGH, PA 15212
 (412) 359-6886

00077
 ALLEGHENY GENERAL HOSPITAL LAB—S
 1307 FEDERAL STREET
 PITTSBURGH, PA 15212
 (412) 359-8615

00100
 ALLEGHENY VALLEY HOSPITAL LAB—S
 1301 CARLISLE STREET
 NATRONA HEIGHTS, PA 15065
 (724) 224-5100

34874
 AMERATHON LLC, DBA AHA—S
 26300 EUCLID AVENUE, SUITE 910
 CLEVELAND, OH 44132
 (216) 409-8226

00192
 ARIA HEALTH—S
 380 NORTH OXFORD VALLEY ROAD
 LANGHORNE, PA 19047-8304
 (215) 934-5227

00236
 ARIA HEALTH—S
 FRANKFORD AVE & WAKELING STREET
 PHILADELPHIA, PA 19124
 (215) 831-2068

00341
 ARIA HEALTH—S
 10800 KNIGHTS ROAD
 PHILADELPHIA, PA 19114
 (215) 612-4000

00041
 ARMSTRONG COUNTY MEMORIAL HOSP—S
 1 NOLTE DRIVE
 KITTANNING, PA 16201
 (724) 543-8500

21861
 ARGNOT-OGDEN MEMORIAL HOSPITAL—S
 600 ROE AVENUE
 ELMIRA, NY 14905
 (607) 737-4478

21613
 ARUP LABORATORIES INC—S
 500 CHIPETA WAY
 SALT LAKE CITY, UT 84108
 (800) 242-2787

00047
 ASSOCIATED CLINICAL LABORATORIES—SB
 PATHOLOGY ASSOCIATES OF ERIE, INC
 1526 PEACH STREET
 ERIE, PA 16501
 (814) 461-2400

24997
 ATLANTIC DIAGNOSTIC LABORATORIES LLC—SB
 3520 PROGRESS DRIVE UNIT C
 BENSLEM, PA 19020
 (267) 525-2470

00320
 BARNES KASSON HOSPITAL LAB—S
 2872 TURNPIKE STREET
 SUSQUEHANNA, PA 18847
 (570) 853-5059

00001
 BERWICK HOSPITAL LABORATORY—S
 701 EAST 16TH STREET
 BERWICK, PA 18603
 (570) 759-5110

00301
BHS LABORATORY—S
ONE HOSPITAL WAY (911 E BRADY STREET)
BUTLER, PA 16001
(724) 284-4513

00033
BRADFORD REGIONAL MEDICAL CENTER—S
116-156 INTERSTATE PKWY
BRADFORD, PA 16701-0218
(814) 362-8247

00296
BRANDYWINE HOSPITAL—S
201 REECEVILLE ROAD
COATESVILLE, PA 19320
(610) 383-8000

00053
BROOKVILLE HOSPITAL LAB—S
100 HOSPITAL ROAD
BROOKVILLE, PA 15825
(814) 849-2312

00369
BUCKTAIL MED CENTER—S
1001 PINE STREET
RENOVO, PA 17764
(570) 531-6176

00107
CANONSBURG HOSPITAL—S
100 MEDICAL BOULEVARD
CANONSBURG, PA 15317
(724) 745-3916

00131
CARLISLE REGIONAL MEDICAL CENTER—S
361 ALEXANDER SPRING ROAD
CARLISLE, PA 17015-9129
(717) 249-1212

00132
CHAMBERSBURG HOSPITAL DEPT OF PATHOL-
OGY—S
112 NORTH SEVENTH STREET
CHAMBERSBURG, PA 17201
(717) 267-7153

00310
CHARLES COLE MEMORIAL HOSPITAL—S
1001 EAST SECOND STREET
COUDERSPORT, PA 16915
(814) 274-5510

00198
CHESTER COUNTY HOSPITAL—S
701 E MARSHALL ST
WEST CHESTER, PA 19380
(610) 431-5182

00227
CHESTNUT HILL HOSPITAL—S
DEPARTMENT OF PATHOLOGY
8835 GERMANTOWN AVENUE
PHILADELPHIA, PA 19118
(215) 248-8113

00228
CHILDRENS HOSP OF PHILADELPHIA—S
3401 CIVIC CENTER BLVD
MAIN BLDG-5TH FLOOR-ROOM 5135
PHILADELPHIA, PA 19104
(215) 590-4446

00329
CLARION HOSPITAL—S
1 HOSPITAL DRIVE
CLARION, PA 16214
(814) 221-8969

00026
CLEARFIELD HOSPITAL LABORATORY—S
809 TURNPIKE AVENUE PO BOX 992
CLEARFIELD, PA 16830
(814) 768-2280

33142
CLINICAL REFERENCE LABORATORY, INC—S
8433 QUIVIRA ROAD
LENEXA, KS 66215
(913) 492-3652

00125
CONEMAUGH MEM MED CTR-MAIN LAB—SB
LABORATORY DEPT 1086 FRANKLIN STREET
JOHNSTOWN, PA 15905
(814) 534-3221

00231
CONEMAUGH MEYERSDALE MEDICAL CTR—S
200 HOSPITAL DR
MEYERSDALE, PA 15552
(814) 972-6913

00128
CONEMAUGH MINERS MEDICAL CENTER—S
290 HAIDA AVENUE, PO BOX 689
HASTINGS, PA 16646
(814) 247-3200

00326
CORY MEMORIAL HOSPITAL—S
965 SHAMROCK LANE
CORY, PA 16407
(814) 664-4641

00201
CROZER CHESTER MED CENTER—S
1 MEDICAL CENTER BOULEVARD
UPLAND, PA 19013
(610) 447-2232

00204
DELAWARE COUNTY MEMORIAL HOSP—LAB—S
501 NORTH LANSDOWNE AVENUE
DREXEL HILL, PA 19026-1186
(610) 447-2232

00266
DEPT OF PATHOLOGY & LAB MED—HUP—SB
3400 SPRUCE STREET
PHILADELPHIA, PA 19104
(215) 662-3423

00194
DOYLESTOWN HOSPITAL LABORATORY—S
595 W STATE STREET
DOYLESTOWN, PA 18901
(215) 345-2250

00977
DRUGSCAN INC—SB
200 PRECISION ROAD, SUITE 200
HORSHAM, PA 19044
(267) 960-3407

00027
DUBOIS REG MED CTR—WEST UNIT—S
100 HOSPITAL AVE
DUBOIS, PA 15801
(814) 371-2200

00175
EASTON HOSPITAL LABORATORY—S
250 SOUTH 21ST STREET
EASTON, PA 18042
(610) 250-4819

00217
EINSTEIN MEDICAL CTR MONTGOMERY—S
559 W GERMANTOWN PIKE
EAST NORRITON, PA 19403
(484) 662-1000

00332
ELLWOOD CITY HOSPITAL—S
724 PERSHING ST
ELLWOOD CITY, PA 16117
(724) 752-0081

00612
ENDLESS MOUNTAINS HEALTH SYSTEMS—S
100 HOSPITAL DRIVE
MONTROSE, PA 18801
(570) 278-3801

00164
EPHRATA COMMUNITY HOSPITAL—S
169 MARTIN AVE PO BOX 1002
EPHRATA, PA 17522
(717) 733-0311

00181
EVANGELICAL COMMUNITY HOSPITAL—S
1 HOSPITAL DRIVE
LEWISBURG, PA 17837
(570) 522-2510

00114
EXCELA HEALTH LATROBE HOSPITAL—S
ONE MELLON WAY
LATROBE, PA 15650
(724) 850-3121

00085
FORBES HOSPITAL—S
2570 HAYMAKER ROAD
MONROEVILLE, PA 15146
(412) 858-2566

31400
FRANCES WARDE MEDICAL LABORATORY—SB
300 WEST TEXTILE ROAD
ANN ARBOR, MI 48108
(734) 214-0301

00115
FRICK HOSPITAL—S
508 SOUTH CHURCH STREET
MOUNT PLEASANT, PA 15666
(724) 547-1500

00330
FULTON COUNTY MEDICAL CENTER—S
214 PEACH ORCHARD ROAD
MCCONNELLSBURG, PA 17233
(717) 485-6102

00002
GEISINGER BLOOMSBURG HOSPITAL LABORATORY—S
549 E FAIR STREET
BLOOMSBURG, PA 17815
(570) 387-2098

00005
GEISINGER CMC LABORATORY—S
1800 MULBERRY STREET
ATTN 68-44
SCRANTON, PA 18510
(570) 703-8000

00138
GEISINGER LEWISTOWN HOSPITAL—S
400 HIGHLAND AVENUE
LEWISTOWN, PA 17044
(717) 242-7113

00173
GEISINGER MEDICAL CENTER—SB
100 N ACADEMY AVENUE
DANVILLE, PA 17822-0131
(570) 271-6338

00019
GEISINGER WYOMING VALLEY MED CTR—S
1000 E MOUNTAIN DRIVE
WILKES-BARRE, PA 18711
(570) 808-7845

00122
GETTYSBURG HOSPITAL LABORATORY—S
147 GETTYS STREET
GETTYSBURG, PA 17325
(717) 337-4120

00152
GNADEN HUETTEN MEMORIAL HOSP—S
211 NORTH 12TH STREET
LEHIGHTON, PA 18235
(610) 377-7083

00299
GOOD SAMARITAN HOSPITAL—S
4TH & WALNUT STS PO BOX 1281
LEBANON, PA 17042-1218
(717) 270-7986

00196
GRAND VIEW HOSPITAL—S
700 LAWN AVE
SELLERSVILLE, PA 18960
(215) 453-4528

00061
GROVE CITY MEDICAL CENTER—S
631 NORTH BROAD STREET EXT
GROVE CITY, PA 16127
(724) 450-7128

00024
GUTHRIE CLINIC LAB AT TROY COMM—S
275 GUTHRIE LANE
TROY, PA 16947
(570) 297-9289

00654
GUTHRIE MEDICAL GROUP LABORATORIES—S
ONE GUTHRIE SQUARE
SAYRE, PA 18840
(570) 887-4177

00023
GUTHRIE TOWANDA MEMORIAL HOSPITAL LAB—S
91 HOSPITAL DRIVE
TOWANDA, PA 18848
(570) 265-2191

00239
 HAHNEMANN UNIVERSITY HOSPITAL—S
 DREXEL UNIVERSITY COLLEGE OF MEDICINE
 DEPT OF PATHOLOGY
 245 N 15TH STREET-MAIL STOP 435
 PHILADELPHIA, PA 19102
 (215) 416-9500

00139
 HANOVER HOSPITAL LABORATORY—S
 300 HIGHLAND AVE
 HANOVER, PA 17331
 (717) 633-2150

00155
 HARRISBURG HOSPITAL LABORATORY—SB
 100 SOUTH 2ND STREET
 HARRISBURG, PA 17101
 (717) 231-6323

00169
 HEALTH NETWORK LABORATORIES—S
 1627 WEST CHEW STREET
 ALLENTOWN, PA 18102
 (484) 425-8008

00549
 HEALTH NETWORK LABORATORIES—S
 1200 SOUTH CEDAR CREST BLVD
 ALLENTOWN, PA 18103
 (484) 425-8008

00600
 HEALTH NETWORK LABORATORIES—S
 2545 SCHOENERSVILLE ROAD
 BETHLEHEM, PA 18017-7384
 (484) 425-8008

24655
 HEALTH NETWORK LABORATORIES—SB
 794 ROBLE ROAD
 ALLENTOWN, PA 18109-9110
 (610) 402-8150

00166
 HEART OF LANCASTER REGIONAL MEDICAL CENTER—S
 1500 HIGHLANDS DRIVE
 LITITZ, PA 17543
 (717) 625-5605

00205
 HERITAGE VALLEY BEAVER—S
 1000 DUTCH RIDGE ROAD
 BEAVER, PA 15009
 (724) 728-7000

00101
 HERITAGE VALLEY SEWICKLEY LAB—S
 720 BLACKBURN RD
 SEWICKLEY, PA 15143
 (412) 741-6600

00103
 HIGHLANDS HOSPITAL—S
 401 EAST MURPHY AVENUE
 CONNELLSVILLE, PA 15425
 (724) 628-1500

00130
 HOLY SPIRIT HOSPITAL—S
 503 N 21ST STREET
 CAMP HILL, PA 17011-2288
 (717) 763-2206

00052
 INDIANA REGIONAL MEDICAL CENTER—S
 835 HOSPITAL ROAD
 PO BOX 788
 INDIANA, PA 15701-0788
 (724) 357-7167

00135
 J C BLAIR MEMORIAL HOSPITAL—S
 1225 WARM SPRINGS AVENUE
 HUNTINGDON, PA 16652
 (814) 643-8645

00240
 JEANES HOSPITAL—S
 7600 CENTRAL AVE
 PHILADELPHIA, PA 19111
 (215) 728-2248

00038
 JEFFERSON REGIONAL MED CTR—S
 PO BOX 18119, 565 COAL VALLEY ROAD
 PITTSBURGH, PA 15236
 (412) 469-5723

00200
 JENNERSVILLE REGIONAL HOSPITAL—S
 1015 WEST BALTIMORE PIKE
 WEST GROVE, PA 19390
 (610) 869-1080

00034
 KANE COMMUNITY HOSPITAL—S
 4372 ROUTE 6
 KANE, PA 16735
 (814) 837-4570

01088
 LABCORP OF AMERICA HOLDINGS—SB
 69 FIRST AVENUE PO BOX 500
 RARITAN, NJ 08869
 (908) 526-2400

22715
 LABONE LLC DBA QUEST DIAGNOSTICS—SB
 10101 RENNER BOULEVARD
 LENEXA, KS 66219-9752
 (913) 888-1770

00165
 LANCASTER GENERAL HOSPITAL—S
 555 N DUKE STREET, PO BOX 3555
 LANCASTER, PA 17604
 (717) 544-4331

00167
 LANCASTER REGIONAL MED CENTER—S
 250 COLLEGE AVENUE, PO BOX 3434
 LANCASTER, PA 17604
 (717) 291-8022

00010
 LEHIGH VALLEY HOSPITAL—HAZLETON—S
 700 EAST BROAD STREET
 HAZLETON, PA 18201
 (570) 501-4152

00030
 LOCK HAVEN HOSPITAL—S
 24 CREE DRIVE
 LOCK HAVEN, PA 17745
 (570) 893-5000

00193
 LOWER BUCKS HOSPITAL LABORATORY—S
 501 BATH ROAD
 BRISTOL, PA 19007
 (215) 785-9300

4300

00213
 MAIN LINE HEALTH LAB—BRYN MAWR—S
 130 S BRYN MAWR AVENUE
 BRYN MAWR, PA 19010
 (610) 526-3554

00242
 MAIN LINE HOSPITALS LAB—LANKENAU—S
 100 EAST LANCASTER AVENUE
 3RD FLOOR
 WYNNEWOOD, PA 19096
 (484) 476-3521

00199
 MAIN LINE HOSPITALS LAB—PAOLI—S
 255 WEST LANCASTER AVENUE
 PAOLI, PA 19301
 (610) 648-1000

00206
 MAIN LINE HOSPITALS LAB—RIDDLE—S
 1068 W BALTIMORE PIKE
 MEDIA, PA 19063
 (610) 891-3339

09003
 MAYO CLINIC LABS—ROCHESTER MAIN CAM-
 PUS—SB
 200 FIRST STREET SW HILTON 530
 ROCHESTER, MN 55905
 (507) 538-6449

00049
 MEADVILLE MED CTR—LIBERTY ST—S
 751 LIBERTY STREET
 MEADVILLE, PA 16335
 (814) 336-5000

05574
 MEDTOX LABORATORIES INC—SB
 402 COUNTY ROAD D WEST
 ST. PAUL, MN 55112
 (651) 286-6217

00140
 MEMORIAL HOSPITAL CLINICAL LAB—S
 325 S BELMONT STREET
 YORK, PA 17403
 (717) 843-8623

00203
 MERCY FITZGERALD HOSPITAL—S
 1500 LANSDOWNE AVENUE
 DARBY, PA 19023
 (610) 237-4486

00247
 MERCY HOSPITAL OF PHILADELPHIA—S
 501 S 54TH STREET
 PHILADELPHIA, PA 19143
 (215) 748-9170

28436
 METHODIST DIV TJUH CLINICAL LAB—S
 2301 SOUTH BROAD STREET
 PHILADELPHIA, PA 19148
 (215) 955-3941

32803
 MOLECULAR DX, LLC—B
 620 7TH STREET SUITE C
 WINDBER, PA 15963
 (814) 361-6993

NOTICES

00108
 MONONGAHELA VALLEY HOSPITAL INC—S
 1163 COUNTRY CLUB ROAD
 MONONGAHELA, PA 15063
 (724) 258-1021

00007
 MOSES TAYLOR HOSPITAL—S
 700 QUINCY AVENUE
 SCRANTON, PA 18510
 (570) 340-2100

00214
 MOSS REHAB EINSTEIN AT ELKINS PARK—S
 60 EAST TOWNSHIP LINE ROAD ATTN: LAB
 ELKINS PARK, PA 19027
 (215) 456-6150

00025
 MOUNT NITTANY MEDICAL CENTER—S
 1800 EAST PARK AVENUE
 STATE COLLEGE, PA 16803
 (814) 234-6117

00035
 MUNCY VALLEY HOSPITAL—S
 215 EAST WATER ST
 MUNCY, PA 17756
 (570) 546-8282

00304
 NASON HOSPITAL—S
 105 NASON DRIVE
 ROARING SPRING, PA 16673
 (814) 224-2141

00504
 NATIONAL MED SVCS INC/DBA NMS LABS—SB
 3701 WELSH ROAD
 WILLOW GROVE, PA 19090
 (215) 366-1222

00248
 NAZARETH HOSPITAL—S
 2601 HOLME AVE
 PHILADELPHIA, PA 19152
 (215) 335-6245

29741
 NORTHERN TIER RESEARCH—SB
 1302 MADISON AVE
 DUNMORE, PA 18509
 (570) 209-7913

30984
 OFFICE OF THE DISTRICT ATTORNEY—B
 37 E HIGH STREET, FORENSIC LAB
 CARLISLE, PA 17013
 (717) 240-6526

00099
 OHIO VALLEY GENERAL HOSPITAL—S
 25 HECKEL RD
 MCKEES ROCKS, PA 15136
 (412) 777-6161

00334
 PALMERTON HOSPITAL—S
 135 LAFAYETTE AVENUE
 PALMERTON, PA 18071
 (610) 826-1100

31516
 PAML LLC—SB
 110 W CLIFF AVENUE
 SPOKANE, WA 99204
 (509) 755-8975

- 00032
PENN HIGHLANDS—S
763 JOHNSONBURG RD
SAINT MARYS, PA 15857
(814) 788-8525
- 00258
PENN PRESBYTERIAN MEDICAL CENTER—S
51 NORTH 39TH ST DEPT OF PATH & LAB
PHILADELPHIA, PA 19104-2640
(215) 662-3435
- 00316
PENN STATE MILTON S HERSHEY MED CTR—S
500 UNIVERSITY DRIVE
DEPT OF PATHOLOGY & LAB MEDICINE
HERSHEY, PA 17033
(717) 531-8353
- 22533
PENNSYLVANIA DEPT OF HEALTH—SB
110 PICKERING WAY
EXTON, PA 19341
(610) 280-3464
- 00251
PENNSYLVANIA HOSPITAL—S
800 SPRUCE STREET
PHILADELPHIA, PA 19107
(215) 829-3541
- 00197
PHOENIXVILLE HOSPITAL LABORATORY—S
140 NUTT ROAD DEPT OF PATHOLOGY
PHOENIXVILLE, PA 19460-0809
(610) 983-1612
- 00157
PINNACLE HEALTH AT COMMUNITY GENERAL
HOSPITAL—S
4300 LONDONDERRY ROAD
PO BOX 3000
HARRISBURG, PA 17109
(717) 782-3340
- 33480
PINNACLE HEALTH WEST SHORE HOSPITAL LABO-
RATORY—S
HARRISBURG HOSPITAL LABORATORY
100 SOUTH SECOND STREET
HARRISBURG, PA 17101
(717) 782-3582
- 00022
POCONO MEDICAL CENTER LAB—S
206 EAST BROWN STREET
EAST STROUDSBURG, PA 18301
(570) 476-3544
- 00221
POTTSTOWN HOSPITAL COMPANY, LLC—S
1600 EAST HIGH STREET
POTTSTOWN, PA 19464
(610) 327-7130
- 00300
PUNXSUTAWNEY AREA HOSPITAL—S
81 HILLCREST DRIVE
PUNXSUTAWNEY, PA 15767
(814) 938-1820
- 31399
QUEST DIAGNOSTICS—SB
1777 MONTREAL CIRCLE ES/F1 2
TUCKER, GA 30084
(770) 936-5007
- 27461
QUEST DIAGNOSTICS INC—SB
400 EGYPT ROAD
NORRISTOWN, PA 19403
(610) 631-4502
- 01136
QUEST DIAGNOSTICS NICHOLS INSTITUTE—SB
14225 NEWBROOK DRIVE
CHANTILLY, VA 20151
(703) 802-7188
- 22376
QUEST DIAGNOSTICS NICHOLS INSTITUTE OF
VALENCIA—S
27027 TOURNEY ROAD
VALENCIA, CA 91355
(661) 799-6543
- 00482
QUEST DIAGNOSTICS OF PA INC—SB
875 GREENTREE ROAD 4 PARKWAY CENTER
PITTSBURGH, PA 15220-3610
(412) 920-7600
- 25461
QUEST DIAGNOSTICS VENTURE LLC—SB
875 GREENTREE ROAD 4 PARKWAY CENTER
PITTSBURGH, PA 15220-3610
(412) 920-7631
- 00150
READING HOSPITAL LABORATORY—S
6TH AND SPRUCE STREETS
WEST READING, PA 19611
(484) 628-8615
- 00336
REGIONAL HOSPITAL OF SCRANTON—S
746 JEFFERSON AVENUE
SCRANTON, PA 18510
(570) 348-7100
- 00243
ROXBOROUGH MEMORIAL HOSPITAL—S
5800 RIDGE AVE
PHILADELPHIA, PA 19128
(215) 487-4394
- 00171
SACRED HEART HOSPITAL—S
4TH & CHEW STS ATTN LAB DEPT
ALLENTOWN, PA 18102
(610) 776-4727
- 00087
SAINT CLAIR MEMORIAL HOSPITAL—S
1000 BOWER HILL RD
PITTSBURGH, PA 15243
(412) 561-4900
- 00174
SAINT LUKES HOSPITAL—S
801 OSTRUM STREET
BETHLEHEM, PA 18015
(610) 954-4558
- 00328
SAINT MARY MEDICAL CENTER—PATH LAB—S
1201 LANGHORNE-NEWTOWN RD
LANGHORNE, PA 19047
(215) 710-2162
- 00048
SAINT VINCENT HEALTH CENTER—S
232 WEST 25TH STREET
ERIE, PA 16544
(814) 452-5386

- 00182
SCHUYLKILL MC E NORWEGIAN ST—S
700 EAST NORWEGIAN STREET
POTTSVILLE, PA 17901
(570) 621-4032
- 00183
SCHUYLKILL MC S JACKSON ST—S
420 SOUTH JACKSON STREET
POTTSVILLE, PA 17901
(570) 621-5262
- 00064
SHARON PA HOSPITAL COMPANY LLC—S
740 EAST STATE STREET
SHARON, PA 16146
(724) 983-3914
- 00039
SOLDIERS & SAILORS MEM HOSP—S
32-36 CENTRAL AVENUE
WELLSBORO, PA 16901
(570) 723-0133
- 00297
SOMERSET HOSPITAL CENTER FOR HEALTH—S
225 S CENTER AVENUE
SOMERSET, PA 15501
(814) 443-5210
- 00209
SPRINGFIELD HOSPITAL LABORATORY S
190 WEST SPROUL ROAD
SPRINGFIELD, PA 19064
(610) 447-2232
- 00260
ST. CHRISTOPHERS HOSP FOR CHILDREN—S
160 EAST ERIE AVENUE
DEPT OF PATHOLOGY & LAB MEDICINE
PHILADELPHIA, PA 19134-1095
(215) 427-5475
- 00151
ST. JOSEPH QUALITY MEDICAL LAB—SB
2500 BERNVILLE ROAD
READING, PA 19605-9453
(610) 378-2200
- 00318
ST. LUKES HOSP ALLENTOWN CAMPUS—S
1736 HAMILTON STREET
ALLENTOWN, PA 18104
(610) 628-8724
- 00180
ST. LUKES MINERS MEMORIAL HOSPITAL—S
360 WEST RUDDLE STREET PO BOX 67
COALDALE, PA 18218
(570) 645-8271
- 00195
ST. LUKES QUAKERTOWN HOSPITAL—S
1021 PARK AVENUE
QUAKERTOWN, PA 18951
(215) 538-4681
- 32021
ST. LUKES HOSPITAL—ANDERSON LAB—S
1872 ST LUKE'S BLVD
EASTON, PA 18045
(484) 503-1075
- 00219
SUBURBAN COMMUNITY HOSPITAL—S
2701 DEKALB PIKE
EAST NORRITON, PA 19401
(610) 278-2075
- 00207
TAYLOR HOSPITAL LABORATORY—S
175 EAST CHESTER PIKE
RIDLEY PARK, PA 19078
(610) 595-6604
- 00235
TEMPLE UNIV HOSPITAL EPISCOPAL CAMPUS—S
100 EAST LEHIGH AVENUE
PHILADELPHIA, PA 19125-1098
(215) 707-4353
- 00265
TEMPLE UNIVERSITY HOSPITAL—S
3401 NORTH BROAD STREET
DEPT OF PATH & LAB MED-RM B243, OPB
PHILADELPHIA, PA 19140
(215) 707-9560
- 00104
THE UNIONTOWN HOSPITAL LABORATORY—S
500 WEST BERKELEY STREET
UNIONTOWN, PA 15401
(724) 430-5143
- 00241
THOMAS JEFFERSON UNIVERSITY HOSP—S
125 SOUTH 11TH STREET 204, FOERDERER PAVIL-
LION
PHILADELPHIA, PA 19107
(215) 955-3941
- 00051
TITUSVILLE AREA HOSPITAL—S
406 WEST OAK STREET
TITUSVILLE, PA 16354
(814) 827-1851
- 00313
TYLER MEMORIAL HOSPITAL—S
880 SR 6 W
TUNKHANNOCK, PA 18657-6149
(570) 836-4705
- 00124
TYRONE HOSPITAL—S
187 HOSPITAL DRIVE
TYRONE, PA 16686
(814) 684-6384
- 00119
UPMC ALTOONA LAB—S
620 HOWARD AVENUE
ALTOONA, PA 16601-4899
(814) 889-2340
- 00121
UPMC BEDFORD MEMORIAL—S
10455 LINCOLN HIGHWAY
EVERETT, PA 15537
(814) 623-3555
- 32389
UPMC EAST PATHOLOGY LABORATORY—S
2775 MOSSIDE BLVD.
GROUND FLOOR, ROOM 0304
MONROEVILLE, PA 15146
(412) 357-3682
- 00046
UPMC HAMOT—S
201 STATE STREET
ERIE, PA 16550
(814) 877-2463

00059 UPMC HORIZON GREENVILLE—S
110 NORTH MAIN STREET
GREENVILLE, PA 16125
(724) 588-2100

00057
UPMC HORIZON SHENANGO—S
2200 MEMORIAL DRIVE
FARRELL, PA 16121
(724) 981-3500

00054
UPMC JAMESON MEMORIAL HOSPITAL—S
1211 WILMINGTON AVENUE
NEW CASTLE, PA 16105
(724) 656-4080

00098
UPMC MCKEESPORT LABORATORY—S
1500 FIFTH AVENUE
MCKEESPORT, PA 15132
(412) 664-2233

00082
UPMC MERCY DEPT OF LAB MEDICINE—S
1400 LOCUST STREET
PITTSBURGH, PA 15219
(412) 232-7831

00084
UPMC PASSAVANT—S
9100 BABCOCK BLVD
PITTSBURGH, PA 15237
(412) 367-6700

05784
UPMC PASSAVANT LABORATORY CRANBERRY—S
ONE ST. FRANCIS WAY
CRANBERRY TOWNSHIP, PA 16066
(724) 772-5370

00083
UPMC PRESBYTERIAN SHADYSIDE CP PUH—S
UPMC CLINICAL LABORATORY BUILDING
3477 EULER WAY
PITTSBURGH, PA 15213
(412) 647-5855

00091
UPMC SAINT MARGARET HOSPITAL—S
815 FREEPORT ROAD
LABORATORY
PITTSBURGH, PA 15215
(412) 784-4000

00092
UPMC SHADYSIDE—S
5230 CENTRE AVENUE GROUND FLOOR WEST WING
PITTSBURGH, PA 15232
(412) 623-5950

00066
WARREN GENERAL HOSPITAL—S
2 CRESCENT PARK
WARREN, PA 16365
(814) 726-3860

00105
WASHINGTON HEALTH SYSTEM GREENE—S
350 BONAR AVENUE
WAYNESBURG, PA 15370
(724) 223-3136

00111
WASHINGTON HEALTH SYSTEM LAB—S
155 WILSON AVE
WASHINGTON, PA 15301
(724) 223-3136

00298
WAYNE MEMORIAL HOSPITAL—S
601 PARK STREET
HONESDALE, PA 18431
(570) 253-1300

00133
WAYNESBORO HOSPITAL—S
501 E MAIN STREET
WAYNESBORO, PA 17268
(717) 765-3403

00018
WBGH COMMONWEALTH HEALTH LAB SVS—SB
575 NORTH RIVER STREET
WILKES-BARRE, PA 18764
(570) 829-8111

00095
WEST PENN HOSPITAL—S
4800 FRIENDSHIP AVENUE
PITTSBURGH, PA 15224
(412) 578-5779

00112
WESTMORELAND REGIONAL HOSPITAL—S
532 W PITTSBURGH STREET
GREENSBURG, PA 15601
(724) 832-4365

00037
WILLIAMSPORT REGIONAL MEDICAL CENTER—S
700 HIGH STREET
WILLIAMSPORT, PA 17701-3198
(570) 321-2300

00106
WINDBER HOSPITAL—S
600 SOMERSET AVE
WINDBER, PA 15963
(814) 467-3741

25064
WVU HOSPITAL CLINICAL LABS—S
1 MEDICAL CENTER DR PO BOX 8009
MORGANTOWN, WV 26506-8009
(304) 598-4241

00141
YORK HOSPITAL—S
1001 SOUTH GEORGE STREET
YORK, PA 17405
(717) 851-2345

KAREN M. MURPHY, PhD, RN,
Secretary

[Pa.B. Doc. No. 16-1324. Filed for public inspection July 29, 2016, 9:00 a.m.]

Long-Term Care Nursing Facilities; Requests for Exception

The following long-term care nursing facility is seeking an exception to 28 Pa. Code § 205.24(a)(b) (relating to dining room):

Platinum Ridge Center for Rehabilitation and Healing
1050 Broadview Boulevard
Brackenridge, PA 15014
FAC ID # 070302

The following long-term care nursing facility is seeking an exception to 28 Pa. Code § 205.27 (relating to lounge and recreation rooms):

Platinum Ridge Center for Rehabilitation and Healing
 1050 Broadview Boulevard
 Brackenridge, PA 15014
 FAC ID # 070302

The following long-term care nursing facility is seeking an exception to 28 Pa. Code § 211.9(g) (relating to pharmacy services):

Meadows Nursing and Rehabilitation Center
 4 East Central Hill Road
 Dallas, PA 18612
 FAC ID # 137302

These requests are on file with the Department of Health (Department). Persons may receive a copy of a request for exception by requesting a copy from the Department of Health, Division of Nursing Care Facilities, Room 526, Health and Welfare Building, Harrisburg, PA 17120, (717) 787-1816, fax (717) 772-2163, ra-paexcept@pa.gov.

Persons who wish to comment on an exception request may do so by sending a letter by mail, e-mail or facsimile to the Division at the address listed previously.

Comments received by the Department within 10 days after the date of publication of this notice will be reviewed by the Department before it decides whether to approve or disapprove the request for exception.

Persons with a disability who wish to obtain a copy of the request and/or provide comments to the Department and require an auxiliary aid, service or other accommodation to do so should contact the Division at the address or phone number listed previously, or for speech and/or hearing impaired persons V/TT (717) 783-6514 or the Pennsylvania AT&T Relay Service (800) 654-5984 (TT).

KAREN M. MURPHY, PhD, RN,
Secretary

[Pa.B. Doc. No. 16-1325. Filed for public inspection July 29, 2016, 9:00 a.m.]

DEPARTMENT OF LABOR AND INDUSTRY

Current Prevailing Wage Act Debarments

The following contractors have been determined to have intentionally violated the Pennsylvania Prevailing Wage Act (act) (43 P.S. §§ 165-1—165-17). This notice is published for the information and convenience of public bodies subject to the act. Under section 11(e) of the act (43 P.S. § 165-11(e)), no contracts for public work shall be awarded to these contractors, or either one of them, or any firms, corporations or partnerships in which either one of these contractors has an interest for 3 years after the date listed.

<i>Contractor</i>	<i>Address</i>	<i>Date of Debarment</i>
Ward Building Solutions, LLC Tessa Ward, individually FEIN No. 46-3351156	1615 Condor Lane Dover, PA 17315	6/29/2016

KATHY M. MANDERINO,
Secretary

[Pa.B. Doc. No. 16-1326. Filed for public inspection July 29, 2016, 9:00 a.m.]

DEPARTMENT OF REVENUE

Realty Transfer Tax; 2015 Common Level Ratio; Real Estate Valuation Factors

The following real estate valuation factors are based on sales data compiled by the State Tax Equalization Board in 2015. These factors are the mathematical reciprocals of the actual common level ratio (CLR). For Pennsylvania Realty Transfer Tax purposes, these factors are applicable for documents accepted from July 1, 2016, to June 30, 2017. The date of acceptance of a document is rebuttably presumed to be its date of execution, that is, the date specified in the body of the document as the date of the instrument (61 Pa. Code § 91.102) (relating to acceptance of documents)).

<i>County</i>	<i>CLR Factor</i>
Adams	.86
Allegheny	1.15
Armstrong	2.28
Beaver	3.60
Bedford	1.04
Berks	1.35
Blair	9.26

<i>County</i>	<i>CLR Factor</i>
Bradford	3.00
Bucks	9.01
Butler	9.17
Cambria	4.05
Cameron	1.48
Carbon	1.89
Centre	3.57
Chester	1.86
Clarion	2.65
Clearfield	6.80
Clinton	1.13
Columbia	3.69
Crawford	2.65
Cumberland	1.00
Dauphin	1.37
Delaware	1.54
Elk	2.29
Erie	1.05
Fayette	1.38
Forest	4.22
Franklin	7.14
Fulton	2.58
Greene	1.47
Huntingdon	4.12
Indiana (1)	1.00
Jefferson	2.03

HOUSING FINANCE AGENCY

Amendment to 2016 PHARE Plan; Pennsylvania Housing Affordability and Rehabilitation Enhancement Fund/Realty Transfer Tax

Governor Wolf signed the act of November 4, 2015 (P.L. 222, No. 58), which, in part, directs certain Realty Transfer Tax (RTT) receipts to the Pennsylvania Housing Affordability and Rehabilitation Enhancement Fund (PHARE) established by the act of November 23, 2010 (P.L. 1035, No. 105) (PHARE Act). This new revenue source will expand the PHARE program to the 67 counties of this Commonwealth.

Under the PHARE Act, the Housing Finance Agency's (Agency) PHARE program will receive an allocation of RTT funds based on a formula using 2014 as a base. (The annual amount available for the PHARE program will be equal to the lesser of 40% of the difference between the total dollar amount of the RTT imposed under section 1102-C of the Tax Reform Code of 1971 (72 P.S. § 8102-C) collected for the prior fiscal year and the total amount of RTT estimated for the fiscal year beginning July 1, 2014.) The PHARE/RTT fund will be capped at \$25 million annually. Funding allocations and reporting will be completed in accordance with PHARE legislative requirements.

Purpose

The PHARE/RTT program will provide funds to projects/programs providing sustainable and comprehensive solutions to address housing and community development needs across this Commonwealth.

PHARE/RTT Priorities for Funding

These funds will be directed to address clearly articulated needs in communities based on the following priorities:

- 1) Preservation of the current stock of rental housing or the development/creation of new affordable rental housing to address unmet local need. This includes projects/programs for the elderly in danger of losing their homes and rental assistance to help families remain in their residence.
- 2) Funding for projects/programs to address ongoing housing needs for reducing homelessness, including specific and targeted vulnerable populations (veterans, persons with disabilities, supportive housing for the elderly, re-entry population, families and youth).
- 3) Funding for comprehensive housing and redevelopment efforts that address blighted and abandoned properties impacting concerted community revitalization efforts, supported by clearly articulated community plans. This could include a variety of housing/redevelopment strategies such as acquisition, demolition, construction, rehabilitation, site remediation and other efforts.
- 4) Creating new opportunities for affordable homeownership. This may include closing cost/down payment assistance, financial education/counseling or other forms of assistance to potential first-time homebuyers as well as the development/construction of new homes and rehabilitation of existing housing.
- 5) Other efforts that address unmet housing and community development needs. This could include projects and programs to assist persons living in manufactured

<i>County</i>	<i>CLR Factor</i>
Juniata	5.49
Lackawanna	6.94
Lancaster	1.32
Lawrence	1.15
Lebanon	.94
Lehigh	1.01
Luzerne	.96
Lycoming	1.34
McKean	1.07
Mercer	3.45
Mifflin	2.07
Monroe	4.46
Montgomery	1.78
Montour	1.30
Northampton	2.92
Northumberland	3.91
Perry	1.03
Philadelphia	1.02
Pike	4.05
Potter	2.91
Schuylkill	2.18
Snyder	5.85
Somerset	2.49
Sullivan	1.42
Susquehanna	2.75
Tioga	1.42
Union	1.28
Venango	1.18
Warren	3.02
Washington	9.35
Wayne	1.10
Westmoreland	5.78
Wyoming	5.46
York	1.14

(1) Adjusted by the Department of Revenue to reflect an assessment base change effective January 1, 2016.

EILEEN H. McNULTY,
Secretary

[Pa.B. Doc. No. 16-1327. Filed for public inspection July 29, 2016, 9:00 a.m.]

ENVIRONMENTAL QUALITY BOARD

Meeting Cancellation

The August 16, 2016, meeting of the Environmental Quality Board (Board) is cancelled. The next regular meeting of the Board is scheduled for Tuesday, September 20, 2016, at 9 a.m. in Room 105, Rachel Carson State Office Building, 400 Market Street, Harrisburg, PA.

The agenda and meeting materials for the September 20, 2016, meeting will be available on the Department of Environmental Protection's web site at www.dep.pa.gov (select "Public Participation," then "Environmental Quality Board (EQB)," then "2016 Meetings").

Questions concerning the Board's next scheduled meeting may be directed to Laura Edinger at (717) 783-8727 or ledinger@pa.gov.

PATRICK McDONNELL,
Acting Chairperson

[Pa.B. Doc. No. 16-1328. Filed for public inspection July 29, 2016, 9:00 a.m.]

communities, homeowners to remain in their homes through renovation/mortgage/utilities or other forms of housing services and assistance, addressing environmental conditions such as lead paint abatement and emergency temporary housing needs resulting from disasters.

Priorities for Selection

PHARE/RTT awards will be directed to projects and programs based on the following criteria for selection:

- Projects/programs which are able to show significant leveraging of other funds (local, State and Federal, public and private) to ensure maximum impact.
- Projects/programs that have all funding committed and can move rapidly to implementation and utilization.
- Projects/programs that embrace, partner with or are incorporated into a larger local, county or regional housing development plan.
- Projects/programs that satisfy local planning/zoning ordinances.
- Projects/programs that affirmatively further fair housing.
- Funding for rental housing projects (five or more units) will adhere to the Agency's development processes.
- Projects/programs that are specifically designed to address a clearly articulated need in a community or specific population.
- Projects/programs that embrace innovative approaches to Statewide housing and community development issues address underserved and unmet housing

needs across this Commonwealth and otherwise meet overall agency goals for tackling community redevelopment.

Application Process

In accordance with the PHARE program, the Agency will develop and publish a Request for Proposals (RFP) in fall 2016 with applications due in late fall. It is expected that the Agency's Board will be presented with recommendations for funding in March 2017.

Applicants eligible to receive PHARE/RTT funds include units of local government (counties, cities, boroughs, townships, town and home rule municipalities), nonprofit and for-profit entities, and economic, community and housing developments organizations in the 67 counties of this Commonwealth. All applicants are expected to satisfy the affordability requirements of the PHARE program and commit to a long-term sustainable program to maintain affordability (which may be documented with restrictive covenants or other program documents), applicants must abide by prevailing wage when applicable. All funds will have expenditure deadlines and approved programs/projects must be started within 1 year of funding reward.

Additional requirements for application submission will be outlined in the annual RFP.

BRIAN A. HUDSON, Sr.,
Executive Director

[Pa.B. Doc. No. 16-1329. Filed for public inspection July 29, 2016, 9:00 a.m.]

INDEPENDENT REGULATORY REVIEW COMMISSION

Notice of Filing of Final Rulemakings

The Independent Regulatory Review Commission (Commission) received the following regulations. They are scheduled to be considered on the date noted. The Commission's public meetings are held at 333 Market Street, 14th Floor, Harrisburg, PA at 10 a.m. To obtain a copy of the regulation, interested parties should first contact the promulgating agency. If a copy cannot be obtained from the promulgating agency, the Commission will provide a copy or it can be viewed on the Commission's web site at www.irrc.state.pa.us.

<i>Reg. No.</i>	<i>Agency/Title</i>	<i>Received</i>	<i>Public Meeting</i>
18-460	Department of Transportation Mechanical, Electrical and Electronic Speed-Timing Devices	7/13/16	8/18/16
7-491	Environmental Quality Board Control of Volatile Organic Compound Emissions from Miscellaneous Metal Parts Surface Coating Processes, Miscellaneous Plastic Parts Surface Coating Processes and Pleasure Craft Surface Coatings	7/15/16	8/18/16
7-490	Environmental Quality Board Control of Volatile Organic Compound Emissions from Automobile and Light-Duty Truck Assembly Coating Operations and Heavier Vehicle Coating Operations	7/15/16	8/18/16
7-494	Environmental Quality Board Safe Drinking Water; Revised Total Coliform Rule	7/15/16	8/18/16
7-496	Environmental Quality Board Remining Requirements	7/15/16	8/18/16

GEORGE D. BEDWICK,
Chairperson

[Pa.B. Doc. No. 16-1330. Filed for public inspection July 29, 2016, 9:00 a.m.]

INSURANCE DEPARTMENT

Long Term Care Partnership Program Revised Guidance; Request for Comment; Notice 2016-09

Long term care insurance (LTCI) is a product that many consumers may use to plan for the future. Yet, it is too often unaffordable for those who might wish to purchase it, and may become unaffordable when a rate increase is implemented for those who have policies. The Insurance Department (Department) is working on ways to make LTCI more affordable and provide additional asset protection options for middle-income Americans.

One of the types of LTCI available for consumers is a long term care partnership (LTCP) policy. With an LTCP policy, a consumer gets long term care (LTC) coverage with the added benefit of being able to preserve assets while still having the safety net of Medical Assistance if they should use all of their LTCP benefits.

In 2008, when Pennsylvania's Qualified Partnership Program (Partnership Program) was established, the Department identified levels of inflation protection for LTCP policies that it would certify as satisfying Federal requirements. To make this product more accessible and provide more affordable options for consumers, the Department proposes to amend its April 2008 guidance to insurers by allowing them to offer LTCP policies with lower inflation protection levels. In 2008, after consultation with the LTCI industry, the Department allowed inflation protection options equal to the Consumer Price Index or a fixed rate of not less than 3% to demonstrate compliance with Federal law for purposes of the Partnership Program. The Department proposes lowering the fixed rate option for purposes of the Partnership Program from 3% to 1%, which would still be in compliance with Federal law. (State law will still require insurers to offer a 5% inflation protection option for all LTCI policies; insurers may also continue to offer other inflation protection levels as an option.)

This policy change would give consumers more affordable LTCP product options while retaining product choices with additional inflation protection available today. While a lower level of inflation protection would reduce an individual's benefit, particularly over time, it would allow an individual to maintain meaningful coverage while still having the protection of an LTCP policy. The Department expects that giving consumers more choice in the level of inflation protection they may purchase will significantly increase the competitiveness of LTCP policies by making them more accessible, affordable and analogous to the choices consumers have with traditional LTCI. Consumers are not required to purchase a specific LTC daily benefit amount or length of coverage with LTCP policies, so making this change will give them an additional choice when weighing different financial planning options.

Further, the Department proposes to clarify that as a policyholder ages, the policyholder may reduce his inflation protection level and still avail himself of the benefits of an LTCP policy, so long as the policy has the requisite age-triggered level of inflation protection when they apply for Medicaid coverage.

This proposed adjustment to the LTCP inflation protection level is one tool to address the affordability of LTCI. Insurance Commissioner Teresa D. Miller, chairing the LTC Innovation Subgroup of the National Association of Insurance Commissioners, is pursuing this goal Nation-

ally as well as within this Commonwealth, and looks forward to taking additional steps and exploring options to make affordable ownership of one's financial future in the face of potential long term care needs a realistic goal for many residents of this Commonwealth.

Accordingly, the Department invites comments on its proposed revision to its 2008 guidance on inflation protection levels for LTCP policies, as specified in Exhibit 1, including the proposed revised Attachment C.

Interested parties are invited to submit written comments, suggestions or objections to the Bureau of Life, Accident and Health, Office of Insurance Product Regulation, 1326 Strawberry Square, Harrisburg, PA 17120, ra-rateform@pa.gov, within 30 days after publication of this notice in the *Pennsylvania Bulletin*.

Exhibit 1

Insurance Department Long Term Care Partnership Program Revised Guidance Announcement; Notice 2016-__

This notice provides guidance that supersedes paragraph "C" of Notice 2008-05, published at 38 Pa.B. 1907 (April 19, 2008) regarding inflation protection for Qualified Partnership Policies, and shall remain in effect until a subsequent notice is published in the *Pennsylvania Bulletin*.

As explained in Notice 2008-05, as of July 1, 2007, Pennsylvania has had a qualified long term care insurance partnership ("Qualified Partnership") in accord with the Deficit Reduction Act of 2005, Pub.L. No. 109-171 (the DRA). As explained in that Notice, Qualified Partnership Policies ("Qualified Partnership Policy") may provide valuable protections to purchasers of Qualified State Long Term Care Insurance policies. Qualified Partnership Policies permit individuals to protect certain resources if eligibility under the Medical Assistance Program is ever needed. The protection of resources when determining an individual's eligibility for Pennsylvania's Medical Assistance-Long Term Care Program permits the disregard of specific resources equal to the amount of insurance benefits that were paid from a Qualified Partnership Policy. If those specific resources are still in existence at the time of the individual's death and become part of the decedent's probate estate, they will not be recoverable under Pennsylvania's Medical Assistance Estate Recovery program.

Since the Qualified Partnership has been in place, it has become clear that additional flexibility in the levels of inflation protection necessary under the DRA would benefit consumers by allowing more affordable coverage options while still providing meaningful inflation protection to consumers. Therefore, the Department hereby revises its guidance to insurers and insurance producers in paragraph "C" of Notice 2008-05 concerning inflation protection for Qualified Partnership policies:

C. Inflation Protection. The DRA, at 42 U.S.C. § 1396p(b)(1)(A)(iii)(IV), requires that Qualified Partnership Policies provide certain levels of inflation protection based on the age of the individual as of the date of policy purchase. Pennsylvania will certify inflation protection options as meeting the DRA requirements subject to the following:

1) "Compound annual inflation protection" means compound coverage that automatically increases annually at a rate equal to the Consumer Price Index (CPI) or at a fixed rate of not less than 1%. Note that 31 Pa. Code

§ 89a.112 requires an offer of 5% compound annual inflation protection be made on all long term care policies offered in Pennsylvania.

2) "Some level of inflation protection" means either compound or simple inflation protection at a rate equal to the CPI or at a fixed rate of not less than 1%.

3) A future or guaranteed purchase option for inflation protection does not meet the requirements of the DRA.

4) Inflation protection options with a limited term (i.e. 10 years or 20 years) do not meet the requirements of the DRA.

5) Inflation protection options that reduce the level of inflation protection as the individual ages are permitted only insofar as they are consistent with the age-specific inflation protection levels outlined in the DRA.

6) The inflation protection level of an individual's policy that is in effect as of the month of application for Medical Assistance is determinative of whether the policy is consistent with the inflation protection levels outlined in the DRA.

Finally, the Department has modified Attachment C, the Policyholder Notification of Policy Status, to reflect the fact that the level of inflation protection on a policy may change from the level at the time of issuance to a lower level that still is consistent with the inflation protection levels outlined in the DRA. The Insurance Department requests that issuers provide a notification regarding the status of any Qualified Partnership Policy against which claims have been made, upon request of the policyholder, policyholder representative, or the Department of Human Services.

The remainder of Notice 2008-05 remains as published therein.

Revised Attachment C

Policyholder Long Term Care Partnership (LTCP) Program Status Form

[Issuer Letterhead]

**LONG TERM CARE PARTNERSHIP PROGRAM
POLICY SUMMARY**

1. Name of insured _____
2. Policy/certificate number _____
3. Effective date of coverage _____
4. The policy/certificate was issued in the state of _____
5. Issue age of the insured at the time the coverage was issued _____
6. The policy/certificate was issued With Without inflation coverage
7. The inflation coverage at the time of issuance was Simple Inflation Compound Inflation None
8. The inflation coverage currently in effect on the coverage is Simple Inflation Compound Inflation None
9. The policy meets the standards of a tax qualified long term care policy Yes No
10. The cumulative dollar amount of insurance benefits paid \$ _____

(Note: The indicated amount does not include any payments for cash surrender, return of premium death benefits, or waiver of premium, and if joint coverage, the amount is for the indicated insured only)

11. The total dollar amount of insurance benefits remaining available under the policy \$ _____

12. Date this form was completed _____

13. The name, phone number and email address of the person completing this form

Name and Title

Phone Number

Email Address

I hereby certify that the above information is true and accurate to the best of my knowledge at the time of this certification.

Signature

Date:

TERESA D. MILLER,
Insurance Commissioner

[Pa.B. Doc. No. 16-1331. Filed for public inspection July 29, 2016, 9:00 a.m.]

Review Procedure Hearings under the Unfair Insurance Practices Act

The following insured has requested a hearing as authorized by section 8 of the Unfair Insurance Practices Act (act) (40 P.S. § 1171.8) in connection with the company's termination of the insured's homeowners policy. The hearing will be held in accordance with the requirements of the act; 1 Pa. Code Part II (relating to General Rules of Administrative Practice and Procedure); and 31 Pa. Code §§ 56.1—56.3 (relating to Special Rules of Administrative Practice and Procedure). The administrative hearing will be held in the Insurance Department's regional office in Harrisburg, PA. Failure by the appellant to appear at a scheduled hearing may result in dismissal with prejudice.

The following hearing will be held in the Administrative Hearings Office, Capitol Associates Building, Room 200, 901 North Seventh Street, Harrisburg, PA 17102.

Appeal of Yvonne Holtz; File No. 16-116-197987; Travelers Home & Marine Insurance Company; Doc. No. P16-07-007; August 25, 2016, 10 a.m.

Parties may appear with or without counsel and offer relevant testimony or other relevant evidence, or both. Each party must bring documents, photographs, drawings, claims files, witnesses, and the like, necessary to support the party's case. A party intending to offer documents or photographs into evidence shall bring enough copies for the record and for each opposing party.

Following the hearing and receipt of the stenographic transcript, the Insurance Commissioner (Commissioner) will issue a written order resolving the factual issues presented at the hearing and stating what remedial action, if any, is required. The Commissioner's Order will be sent to those persons participating in the hearing or their designated representatives. The Order of the Commissioner may be subject to judicial review by the Commonwealth Court.

Persons with a disability who wish to attend the previously-referenced administrative hearing and require an auxiliary aid, service or other accommodation to

participate in the hearing, should contact Donna R. Fleischauer, Human Resources Director at (717) 705-4194.

TERESA D. MILLER,
Insurance Commissioner

[Pa.B. Doc. No. 16-1332. Filed for public inspection July 29, 2016, 9:00 a.m.]

MILK MARKETING BOARD

Hearing and Presubmission Schedule; All Milk Marketing Areas; Over-Order Premium

Under the Milk Marketing Law (31 P.S. §§ 700j-101—700j-1302) the Milk Marketing Board (Board) will conduct a public hearing for Milk Marketing Areas 1—6 on September 7, 2016, at 10 a.m. in Room 202, Agriculture Building, 2301 North Cameron Street, Harrisburg, PA.

The purpose of the hearing is to receive testimony and exhibits concerning the level and duration of the Class I over-order premium to be effective October 1, 2016.

The staff of the Board is deemed to be a party to this hearing, and the attorney representing staff is deemed to have entered his appearance. Other persons who wish to present evidence may be included on the Board's list of parties by: (1) having their attorney file with the Board on or before 12 p.m. on August 8, 2016, a notice of appearance substantially in the form prescribed by 1 Pa. Code § 31.25 (relating to form of notice of appearance); or (2) if unrepresented by counsel, filing with the Board on or before 12 p.m. on August 8, 2016, notification of their desire to be included as a party. Parties shall indicate in their notices of appearance if alternate means of service, that is, e-mail or fax, are acceptable. Notices of appearance filed electronically should be directed to deberly@state.pa.us.

The parties shall observe the following requirements for advance filing of witness information and exhibits. The Board may exclude witnesses or exhibits of a party that fails to comply with these requirements. Copies of the filings will be available on the Board web site at <http://www.mmb.pa.gov/Public%20Hearings/>.

1. By 3 p.m. on August 11, 2016, the petitioner shall file with the Board, in person or by mail, one original and five copies and ensure receipt by all other parties of one copy of:

a. A list of witnesses who will testify for the petitioner, along with a statement of the subjects concerning which each witness will testify. A witness who will be offered as an expert shall be so identified, along with the witness's area or areas of proposed expertise. For expert witnesses there shall also be filed a written report or written testimony explaining the substance of the facts and opinions to which the expert is expected to testify and a summary of the grounds for each opinion.

b. Each exhibit to be presented, including testimony to be offered in written form.

2. By 3 p.m. on August 25, 2016, each responding party shall file and serve as set forth in paragraph 1 information concerning rebuttal witnesses and copies of rebuttal exhibits.

3. By 12 p.m. on September 1, 2016, parties shall file and serve as set forth in paragraph 1 information concerning surrebuttal witnesses and copies of surrebuttal exhibits.

Parties that wish to offer in evidence documents on file with the Board, public documents or records in other proceedings before the Board, or wish the Board to take official notice of facts, shall comply with, respectively, 1 Pa. Code § 35.164, § 35.165, § 35.167 or § 35.173. Whenever these rules require production of a document as an exhibit, five copies shall be provided for Board use and one copy shall be provided to each interested party.

Requests by parties for Board staff to provide data pertinent to the hearing shall be made in writing and received in the Board office by 12 p.m. on August 29, 2016.

The filing address for the Board is Milk Marketing Board, Room 110, Agriculture Building, 2301 North Cameron Street, Harrisburg, PA 17110.

TIM MOYER,
Secretary

[Pa.B. Doc. No. 16-1333. Filed for public inspection July 29, 2016, 9:00 a.m.]

PENNSYLVANIA PUBLIC UTILITY COMMISSION

Purchase and Sale of Tangible Property

A-2016-2557380 and A-2016-2557471; G-2016-2557472 and G-2016-2557473. Peoples Natural Gas Company, LLC and Peoples TWP, LLC. Joint application of Peoples Natural Gas Company, LLC and Peoples TWP, LLC for approval of the purchase and sale of tangible property used in the public service, and for approval of an affiliated agreement between affiliated interests for the purchase and sale of tangible property used in the public service.

Formal protests and petitions to intervene must be filed in accordance with 52 Pa. Code (relating to public utilities) on or before August 15, 2016. Filings must be made with the Secretary of the Pennsylvania Public Utility Commission, P.O. Box 3265, Harrisburg, PA 17105-3265, with a copy served on the applicant. The documents filed in support of the application are available for inspection and copying at the Office of the Secretary between 8 a.m. and 4:30 p.m., Monday through Friday, on the Pennsylvania Public Utility Commission's web site at www.puc.pa.gov and at the applicant's business address.

Applicants: Peoples Natural Gas Company, LLC; Peoples TWP, LLC

Through and By Counsel: William H. Roberts, II, Esquire, Peoples Service Company, LLC, 225 North Shore Drive, Pittsburgh, PA 15212

ROSEMARY CHIAVETTA,
Secretary

[Pa.B. Doc. No. 16-1334. Filed for public inspection July 29, 2016, 9:00 a.m.]

Service of Notice of Motor Carrier Applications

The following temporary authority and/or permanent authority applications for the right to render service as a common carrier or contract carrier in this Commonwealth

have been filed with the Pennsylvania Public Utility Commission (Commission). Formal protests and petitions to intervene must be filed in accordance with 52 Pa. Code (relating to public utilities). A protest shall indicate whether it applies to the temporary authority application, the permanent authority application, or both. Filings must be made with the Secretary, Pennsylvania Public Utility Commission, P.O. Box 3265, Harrisburg, PA 17105-3265, with a copy served on the applicant by August 15, 2016. Documents filed in support of the applications are available for inspection and copying at the Office of the Secretary between 8 a.m. and 4:30 p.m., Monday through Friday, and at the business address of the respective applicant.

Applications of the following for approval to *begin operating as common carriers for transportation of persons as described under each application.*

A-2016-2543168 (Amended). Gilson Transportation, LLC (381 Walker Township Park Lane, Mifflintown, Juniata County, PA 17059) for the right to transport as a common carrier, by motor vehicle, persons in paratransit service, from points in the Counties of Huntingdon, Juniata and Mifflin, to points in Pennsylvania, and return. *Attorney:* David M. O'Boyle, Esquire, Wick, Streiff, Meyer, O'Boyle & Szeligo, PC, 1450 Two Chatham Center, 112 Washington Place, Pittsburgh, PA 15219-3455.

A-2016-2553435. Maria's Enterprises, LLC (307 Brookside Apartments, Lebanon, Lebanon County, PA 17046) for the right to transport as a common carrier, by motor vehicle, persons in group and party service, in vehicles seating 11 to 15 passengers, including the driver, from Lebanon County, to points in Pennsylvania, and return; excluding service that is under the jurisdiction of the Philadelphia Parking Authority.

A-2016-2554667. Mount Pleasant Emergency Medical Service, Inc. (100 East Main Street, Mount Pleasant, Westmoreland County, PA 15666) for the right to transport as a common carrier, by motor vehicle, persons in paratransit service, from the Counties of Allegheny, Fayette and Westmoreland, to points in Pennsylvania, and return.

A-2016-2554761. Cisse Transportation, LLC (5120 Derry Street, Unit 4654, Harrisburg, Dauphin County, PA 17111) for the right to transport as a common carrier, by motor vehicle, persons in paratransit service, from the City and County of Philadelphia, to points in Pennsylvania, and return.

A-2016-2555313. Metro Transit, Inc., t/a Metro Transit (6665 Church Lane, Upper Darby, Delaware County, PA 19082) for the right to transport as a common carrier, by motor vehicle, persons in paratransit service, from the Counties of Delaware and Philadelphia, to points in Pennsylvania, and return.

A-2016-2555806. Metro Access, Inc. (301 Byberry Road, Unit G11, Philadelphia, Philadelphia County, PA 19116) for the right to transport as a common carrier, by motor vehicle, persons in paratransit service, from Philadelphia County, to points in Pennsylvania, and return.

A-2016-2555982. Safe Rides, LLC (4336 Sepviva Street, Philadelphia, PA 19124) for the right to begin to transport, as a common carrier, by motor vehicle, persons, in paratransit service, from points in Delaware, to points in Pennsylvania, and return.

A-2016-2556195. Alec Italiano, t/a Italiano Taxi (417 Welker Street, Jeanette, Westmoreland County, PA 15644)

in call or demand service, in the Cities of Jeannette and Greensburg, Westmoreland County.

Application of the following for approval of the *beginning of the exercise of the right and privilege of operating motor vehicles as contract carriers for the transportation of household goods as described under the application.*

A-2016-2555139. John Alexander Giroski (12 East Greenville Drive, Greenville, Mercer County, PA 16121) for the right to begin to transport, as a contract carrier for Ready, Sort, Go, by motor vehicle, household goods in use, from points in Mercer County, to points in Pennsylvania.

Application of the following for approval to *begin operating as contract carriers for transportation of persons as described under the application.*

A-2016-2555132. Be Safe Transport, LLC (1023 Bullcock Avenue, Apartment E, Yeadon, Delaware County, PA 19050) for the right to begin to transport as a contract carrier, by motor vehicle, persons for LogistiCare Solutions, LLC, from points in Philadelphia County, to points in Pennsylvania, and return; and persons for Access2Care, LLC from points in the Counties of Delaware and Philadelphia, to points in Pennsylvania, and return. *Attorney:* Heather C. Winett, Esquire, 1515 Market Street, Suite 1200, Philadelphia, PA 19102-1932.

Application of the following for the approval of the *transfer of stock as described under the application.*

A-2016-2555323. Rainbow Cab, Inc., t/a Rainbow Limo and Air Parcel Service, a Pennsylvania Corporation (539 South Bolmar Street, West Chester, Chester County, PA 19382) for the approval to transfer 1,000 shares of the capital stock of Rainbow Cab, Inc. held by Richard E. Tolsdorf to Richard G. Tolsdorf.

Application of the following for the approval of the *right and privilege to discontinue/abandon operating as common carriers by motor vehicle and for cancellation of the certificate of public convenience as described under the application.*

A-2016-2556032. JMT Property Corporation (2407 Park Drive, Harrisburg, Dauphin County, PA 17110) discontinuance of service and cancellation of its certificate, to transport, as a common carrier, household goods in use, between points in the Counties of Cumberland and Dauphin, and from points in said counties, to points in Pennsylvania, and vice versa.

ROSEMARY CHIAVETTA,
Secretary

[Pa.B. Doc. No. 16-1335. Filed for public inspection July 29, 2016, 9:00 a.m.]

Service of Notice of Motor Carrier Formal Complaints

Formal Complaints have been issued by the Pennsylvania Public Utility Commission. Answers must be filed in accordance with 52 Pa. Code (relating to public utilities). Answers are due August 15, 2016, and must be made with the Secretary, Pennsylvania Public Utility Commission, P.O. Box 3265, Harrisburg, PA 17105-3265, with a copy to the First Deputy Chief Prosecutor, Pennsylvania Public Utility Commission.

Pennsylvania Public Utility Commission; Bureau of Investigation and Enforcement v. Charles H. Edwards, Jr.; Docket No. C-2016-2544672

COMPLAINT

The Pennsylvania Public Utility Commission (Commission) is a duly constituted agency of the Commonwealth of Pennsylvania empowered to regulate public utilities within the Commonwealth. The Commission has delegated its authority to initiate proceedings which are prosecutory in nature to the Bureau of Investigation and Enforcement and other bureaus with enforcement responsibilities. Pursuant to that delegated authority and Section 701 of the Public Utility Code, the Bureau of Investigation and Enforcement Prosecutory Staff hereby represents as follows:

1. That Charles H. Edwards, Jr. (Respondent) is listed as residing at 1611 Sandusky Court, Apt. 245, Pittsburgh, Pennsylvania 15212.

2. That on Friday, May 6, 2016, at 10:57 PM, PUC Enforcement Officers Ryan Balestra and Christopher Urey observed the Respondent's 2003 Hyundai SUV, bearing PA registration number JVV3490, operating on Carson Street in the south side of Pittsburgh. The respondent's vehicle had mounted and displayed a taxi dome light on the roof.

3. That Respondent, by affixing a taxi dome light to the roof of the vehicle, violated 52 Pa. Code § 29.314(d). Dome lights are only permitted on vehicles operated by call and demand carriers.

4. That Respondent, by holding out to provide passenger service between points in Pennsylvania while not having operating authority with this Commission, violated the Public Utility Code, 66 Pa.C.S. § 1101. The penalty for this violation is \$1,000.00 and suspension of the registration of the vehicle referenced in paragraph 2, by the Pennsylvania Department of Transportation.

Wherefore, the Bureau of Investigation and Enforcement Prosecutory Staff hereby request that the Commission fine Charles H. Edwards, Jr., the sum of one thousand dollars (\$1,000.00) for the illegal activity described in this Complaint. In addition, Respondent's vehicle registration at license number JVV3490 will be suspended by the Pennsylvania Department of Transportation.

Respectfully submitted,
David W. Loucks, Chief
Motor Carrier Enforcement
Bureau of Investigation and Enforcement
P.O. Box 3265
Harrisburg, PA 17105-3265

VERIFICATION

I, David W. Loucks, hereby state that the facts above set forth are true and correct to the best of my knowledge, information and belief and that I expect that the Bureau will be able to prove same at any hearing held in this matter. I understand that the statements herein are made subject to the penalties of 18 Pa.C.S. § 4904 relating to unsworn falsification to authorities.

Date: 6/14/2016

David W. Loucks, Chief
Motor Carrier Enforcement
Bureau of Investigation and Enforcement

NOTICE

A. You must file an Answer within twenty (20) days of the date of service of this Complaint. The date of service is the mailing date as indicated at the top of the Secretarial Cover Letter for this Complaint and Notice, 52 Pa. Code § 1.56(a). An Answer is a written explanation of circumstances wished to be considered in determining the outcome. The Answer shall raise all factual and legal arguments that you wish to claim in your defense and must include the reference number of this Complaint. Your Answer must be verified and the original shall be mailed to:

Rosemary Chiavetta, Secretary
Pennsylvania Public Utility Commission
P.O. Box 3265
Harrisburg, PA 17105-3265

Or may be sent by overnight delivery to:

400 North Street, 2nd Floor
Harrisburg, PA 17120

Additionally, please serve a copy on:

Michael L. Swindler, Deputy Chief Prosecutor
Bureau of Investigation and Enforcement
Pennsylvania Public Utility Commission
P.O. Box 3265
Harrisburg, PA 17105-3265

Or, e-mailed to Mr. Swindler at: RA-PCCmplntResp@pa.gov

B. If you fail to answer this complaint within twenty (20) days, the Bureau of Investigation and Enforcement will request that the Commission issue a Secretarial Letter imposing a penalty. The penalty could include a fine, the suspension or revocation of your certificate of public convenience or other remedy.

C. You may elect not to contest this complaint by paying the fine proposed in this Complaint by certified check or money order. Payment must be made to the Commonwealth of Pennsylvania and should be forwarded to:

Rosemary Chiavetta, Secretary
Pennsylvania Public Utility Commission
P.O. Box 3265
Harrisburg, PA 17105-3265

Your payment is an admission that you committed the alleged violation and an agreement to cease and desist from further violations. Upon receipt of your payment, the complaint proceeding shall be closed.

D. If you file an Answer, which admits or fails to deny the allegations of the Complaint, the Bureau of Investigation and Enforcement will request that the Commission issue a Secretarial Letter imposing a penalty.

E. If you file an Answer which contests the Complaint, the matter will be assigned to an Administrative Law Judge for hearing and decision. The judge is not bound by the optional fine set forth above.

F. Alternative formats of this material are available for persons with disabilities by contacting the Commission's ADA Coordinator at 717-787-8714.

Pennsylvania Public Utility Commission; Bureau of Investigation and Enforcement v. Big Brother Little Brother Enterprises, LLC;
Docket No. C-2016-2542920

COMPLAINT

Now Comes the Bureau of Investigation and Enforcement (I&E) of the Pennsylvania Public Utility Commis-

sion (Commission), by its prosecuting attorneys, and files this Complaint against Big Brother Little Brother Enterprises, LLC (Respondent), pursuant to Section 701 of the Public Utility Code, 66 Pa.C.S. § 701. In support of this Complaint, I&E respectfully represents the following:

Parties and Jurisdiction

1. The Pennsylvania Public Utility Commission, with a mailing address of P.O. Box 3265, Harrisburg, PA 17105-3265, is a duly constituted agency of the Commonwealth of Pennsylvania empowered to regulate public utilities within the Commonwealth pursuant to the Public Utility Code, 66 Pa.C.S. §§ 101, et seq.

2. Complainant is the Commission's Bureau of Investigation and Enforcement and is the entity established by statute to prosecute complaints against public utilities pursuant to 66 Pa.C.S. § 308.2(a)(11).

3. Complainant is represented by:

Stephanie M. Wimer
Prosecutor
Pennsylvania Public Utility Commission
Bureau of Investigation and Enforcement
P.O. Box 3265
Harrisburg, PA 17105-3265
717.772.8839
stwimer@pa.gov

Gina L. Lauffer
Prosecutor
Pennsylvania Public Utility Commission
Bureau of Investigation and Enforcement
P.O. Box 3265
Harrisburg, PA 17105-3265
717.787.8754
ginlauffer@pa.gov

Michael L. Swindler
Deputy Chief Prosecutor
Pennsylvania Public Utility Commission
Bureau of Investigation and Enforcement
P.O. Box 3265
Harrisburg, PA 17105-3265

4. Respondent is Big Brother Little Brother Enterprises, LLC and maintains its principal place of business at 2249 North Broad Street Philadelphia, PA 19132, Attention: Staci Robinson.

5. Respondent is a "public utility" as that term is defined at 66 Pa.C.S. § 102, as it is engaged in transporting property in the Commonwealth of Pennsylvania for compensation.

6. The Commission issued Respondent a certificate of public convenience on or about March 14, 2013, at A-2012-2302016, for household goods carrier authority.

7. Section 501(a) of the Public Utility Code, 66 Pa.C.S. § 501(a), authorizes and obligates the Commission to execute and enforce the provisions of the Public Utility Code.

8. Section 701 of the Public Utility Code, 66 Pa.C.S. § 701, authorizes the Commission to, inter alia, hear and determine complaints against public utilities for a violation of any law or regulation that the Commission has jurisdiction to administer.

9. Section 3301 of the Public Utility Code, 66 Pa.C.S. § 3301, authorizes the Commission to impose civil penalties on any public utility, or any other person or corporation subject to the Commission's authority, for violation(s) of the Public Utility Code and/or Commission regulations.

10. Respondent, in transporting property as a common carrier for compensation, is subject to the power and authority of this Commission pursuant to Section 501(c) of the Public Utility Code, 66 Pa.C.S. § 501(c), which requires a public utility to comply with Commission regulations.

11. Pursuant to the provisions of the applicable Commonwealth statutes and regulations, the Commission has jurisdiction over the subject matter of this complaint and the actions of Respondent related thereto.

Factual Background

12. On or about September 10, 2015, the Commission mailed to Respondent an assessment invoice for the July 1, 2015 to June 30, 2016 Fiscal Year (2015-2016 Fiscal Year). Respondent's assessment was \$527.

13. Accompanying the assessment invoice was a notice that informed Respondent that it was obligated to pay the amount listed on the assessment invoice within thirty (30) days or file objections within fifteen (15) days.

14. There is no record that the assessment invoice was returned in the mail to the Commission as being undeliverable.

15. The Commission received no objections from Respondent to the assessment amount set forth in the 2015-2016 Fiscal Year assessment invoice.

16. Respondent failed to pay the amount of its 2015-2016 Fiscal Year assessment invoice.

17. The total outstanding assessment balance for Respondent is \$527.

Violation

18. That Respondent failed to satisfy its 2015-2016 Fiscal Year assessment in that it did not pay the amount due within thirty (30) days of receipt of the invoice. If proven, this is a violation of Section 510(c) of the Public Utility Code, 66 Pa.C.S. § 510(c). I&E's proposed civil penalty for this violation is 15% of the outstanding assessment balance or \$79.

Wherefore, for all the foregoing reasons, the Pennsylvania Public Utility Commission's Bureau of Investigation and Enforcement respectfully requests that:

(a) Respondent be ordered to pay a total of \$606, which consists of its outstanding assessment balance of \$527 and a civil penalty of \$79 for the above-described violations; and

(b) If payment of the civil penalty and assessment is not made, the Bureau of Investigation and Enforcement requests that:

(1) the Commission issue an Order to cancel the Certificate of Public Convenience issued to Respondent;

(2) this matter be referred to the Pennsylvania Office of Attorney General for appropriate action; and

(3) the Commission certify automobile registrations to the Pennsylvania Department of Transportation for suspension or revocation.

Respectfully submitted

Stephanie M. Wimer
Prosecutor

Pennsylvania Public Utility Commission
Bureau of Investigation & Enforcement
P.O. Box 3265
Harrisburg, PA 17105-3265
717.772.8839
stwimer@pa.gov

Date: May 2, 2016

VERIFICATION

I, Mandy Freas, Accountant, Bureau of Administrative Services, Assessment Section, hereby state that the facts above set forth are true and correct to the best of my knowledge, information, and belief and that I expect the Bureau will be able to prove the same at any hearing held in this matter. I understand that the statements herein are made subject to the penalties of 18 Pa.C.S. § 4904 relating to unsworn falsification to authorities.

Date: May 2, 2016

Mandy Freas, Accountant
Assessment Section
Bureau of Administrative Services
PA. Public Utility Commission
P.O. Box 3265
Harrisburg, PA 17105-3265

NOTICE

A. You must file an Answer within 20 days of the date of service of this Complaint. The date of service is the mailing date as indicated at the top of the Secretarial Letter. See 52 Pa. Code § 1.56(a). The Answer must raise all factual and legal arguments that you wish to claim in your defense, include the docket number of this Complaint, and be verified. You may file your Answer by mailing an original to:

Rosemary Chiavetta, Secretary
Pennsylvania Public Utility Commission
P.O. Box 3265
Harrisburg, PA 17105-3265

Or, you may eFile your Answer using the Commission's website at www.puc.pa.gov. The link to eFiling is located under the Filing & Resources tab on the homepage. If your Answer is 250 pages or less, you are not required to file a paper copy. If your Answer exceeds 250 pages, you must file a paper copy with the Secretary's Bureau.

Additionally, a copy should either be mailed to:

Michael L. Swindler, Deputy Chief Prosecutor
Pennsylvania Public Utility Commission
Bureau of Investigation and Enforcement
P.O. Box 3265
Harrisburg, PA 17105-3265

Or, emailed to Mr. Swindler at: RA-PCCmplntResp@pa.gov

B. If you fail to answer this Complaint within 20 days, the Bureau of Investigation and Enforcement will request that the Commission issue an Order imposing the penalty.

C. You may elect not to contest this Complaint by paying the past due assessment and civil penalty within 20 days. Send only a certified check or money order made payable to the "Commonwealth of Pennsylvania" and mailed to:

Rosemary Chiavetta, Secretary
Pennsylvania Public Utility Commission
P.O. Box 3265
Harrisburg, PA 17105-3265

D. If you file an Answer which either admits or fails to deny the allegations of the Complaint, the Bureau of Investigation and Enforcement will request the Commission to issue an Order imposing the penalty set forth in this Complaint.

E. If you file an Answer which contests the Complaint, the matter will be assigned to an Administrative Law Judge for hearing and decision. The Judge is not bound by the penalty set forth in the Complaint, and may impose additional and/or alternative penalties as appropriate.

F. If you are a corporation, you must be represented by legal counsel. 52 Pa. Code § 1.21.

G. Alternative formats of this material are available for persons with disabilities by contacting the Commission's ADA Coordinator at 717-787-8714.

ROSEMARY CHIAVETTA,
Secretary

[Pa.B. Doc. No. 16-1336. Filed for public inspection July 29, 2016, 9:00 a.m.]

Transfer of Control

A-2016-2557451. inContact, Inc. and NICE Systems, Inc. Joint application of inContact, Inc. and NICE Systems, Inc. for approval of a transfer of control of inContact, Inc.

Formal protests and petitions to intervene must be filed in accordance with 52 Pa. Code (relating to public utilities) on or before August 15, 2016. Filings must be made with the Secretary of the Pennsylvania Public Utility Commission, P.O. Box 3265, Harrisburg, PA 17105-3265, with a copy served on the applicant. The documents filed in support of the application are available for inspection and copying at the Office of the Secretary between 8 a.m. and 4:30 p.m., Monday through Friday, on the Pennsylvania Public Utility Commission's web site at www.puc.pa.gov and at the applicant's business address.

Applicants: inContact, Inc.; NICE Systems, Inc.

Through and By Counsel: Allison D. Rule, Esquire, Jacqueline R. Hankins, Esquire, Joanna G. Wallace, Esquire, Marashlian & Donahue, PLLC, The CommLaw Group, 1420 Spring Hill Road, Suite 401, Tysons, VA 22102

ROSEMARY CHIAVETTA,
Secretary

[Pa.B. Doc. No. 16-1337. Filed for public inspection July 29, 2016, 9:00 a.m.]

Transfer of Control

A-2016-2557397. Inmate Calling Solutions, LLC, d/b/a ICSolutions, Centric Group, LLC and TKC Holdings, Inc. Joint application of Inmate Calling Solutions, LLC, d/b/a ICSolutions, Centric Group, LLC and TKC Holdings, Inc. for approval of a transfer of control.

Formal protests and petitions to intervene must be filed in accordance with 52 Pa. Code (relating to public utilities) on or before August 15, 2016. Filings must be made with the Secretary of the Pennsylvania Public Utility Commission, P.O. Box 3265, Harrisburg, PA 17105-3265, with a copy served on the applicant. The documents filed

in support of the application are available for inspection and copying at the Office of the Secretary between 8 a.m. and 4:30 p.m., Monday through Friday, on the Pennsylvania Public Utility Commission's web site at www.puc.pa.gov and at the applicant's business address.

Applicants: Inmate Calling Solutions, LLC, d/b/a ICSolutions; Centric Group, LLC; TKC Holdings, Inc.

Through and By Counsel: Sharon R. Warren, Consultant, Technologies Management, Inc., 151 Southhall Lane, Suite 450, Maitland, FL 32751

ROSEMARY CHIAVETTA,
Secretary

[Pa.B. Doc. No. 16-1338. Filed for public inspection July 29, 2016, 9:00 a.m.]

Water Service

A-2016-2557255. Pennsylvania American Water Company. Application of Pennsylvania American Water Company for approval to offer, render, furnish or supply water service to the public in a portion of Oakland Township, Butler County.

Formal protests and petitions to intervene must be filed in accordance with 52 Pa. Code (relating to public utilities) on or before August 15, 2016. Filings must be made with the Secretary of the Pennsylvania Public Utility Commission, P.O. Box 3265, Harrisburg, PA 17105-3265, with a copy served on the applicant. The documents filed in support of the application are available for inspection and copying at the Office of the Secretary between 8 a.m. and 4:30 p.m., Monday through Friday, on the Pennsylvania Public Utility Commission's web site at www.puc.pa.gov and at the applicant's business address.

Applicant: Pennsylvania American Water Company

Through and By Counsel: Susan Simms Marsh, Esquire, Melanie J. El Atieh, Esquire, Pennsylvania American Water Company, 800 West Hersheypark Drive, Hershey, PA 17033

ROSEMARY CHIAVETTA,
Secretary

[Pa.B. Doc. No. 16-1339. Filed for public inspection July 29, 2016, 9:00 a.m.]

PHILADELPHIA PARKING AUTHORITY

Request for Proposals

The Philadelphia Parking Authority will accept sealed proposals for RFP No. 16-20, Crew Neck Sweatshirts 2016, until 2 p.m. on Monday, August 15, 2016. Information can be obtained from www.philapark.org or call Mary Wheeler, (215) 683-9665.

VINCENT J. FENERTY, Jr.,
Executive Director

[Pa.B. Doc. No. 16-1340. Filed for public inspection July 29, 2016, 9:00 a.m.]

PROFESSIONAL STANDARDS AND PRACTICES COMMISSION

Application of Gretta Markle for Reinstatement of Teaching Certificates; Doc. No. RE 16-03

Notice of Hearing

Under the Educator Discipline Act (act) (24 P.S. §§ 2070.1a—2070.18c), the Professional Standards and Practices Commission (Commission) has initiated hearing procedures to consider the application of Gretta Markle for reinstatement of her teaching certificates.

On or about June 22, 2016, Gretta Markle filed an application for reinstatement of her teaching certificates under section 16 of the act (24 P.S. § 2070.16), 1 Pa. Code §§ 35.1 and 35.2 (relating to applications) and 22 Pa. Code § 233.123 (relating to reinstatements). In accordance with the act and 1 Pa. Code Part II (relating to General Rules of Administrative Practice and Procedure), the Commission will appoint a hearing examiner to serve as presiding officer to conduct the proceedings and hearings as might be necessary and to prepare a proposed report to the Commission containing findings of fact, conclusions of law and a recommended decision on the application.

Interested parties who wish to participate in these hearing procedures must file a notice of intervention or a petition to intervene in accordance with 1 Pa. Code §§ 35.27—35.32 (relating to intervention) within 30 days after publication of this notice in the *Pennsylvania Bulletin*. Persons objecting to the approval of the application may also, within 30 days after publication of this notice in the *Pennsylvania Bulletin*, file a protest in accordance with 1 Pa. Code § 35.23 (relating to protest generally).

Notices and petitions to intervene and protests shall be filed with Shane F. Crosby, Executive Director, Professional Standards and Practices Commission, 333 Market Street, Harrisburg, PA 17126-0333, on or before 4 p.m. on the due date prescribed by this notice. Persons with a disability who wish to attend the hearings and require an auxiliary aid, service or other accommodation to participate, should contact Suzanne Markowicz at (717) 787-6576 to discuss how the Commission may best accommodate their needs.

SHANE F. CROSBY,
Executive Director

[Pa.B. Doc. No. 16-1341. Filed for public inspection July 29, 2016, 9:00 a.m.]

STATE BOARD OF NURSING

Bureau of Professional and Occupational Affairs v. Jodie L. Majerik, LPN; File No. 14-51-14351; Doc. No. 1230-51-2015

On July 30, 2015, the State Board of Nursing (Board) issued a Memorandum Order indefinitely suspending the license of Jodie L. Majerik, LPN, license no. PN288537 of Erie, Erie County, effective August 20, 2015, unless an

answer and request for hearing were filed by that date, based upon her failure to attend a Board ordered evaluation.

Individuals may obtain a copy of the order by writing to Bridget K. Guilfoyle, Board Counsel, State Board of Nursing, P.O. Box 69523, Harrisburg, PA 17106-9523.

KRISTIN MALADY, BSN, RN,
Chairperson

[Pa.B. Doc. No. 16-1342. Filed for public inspection July 29, 2016, 9:00 a.m.]

STATE BOARD OF SOCIAL WORKERS, MARRIAGE AND FAMILY THERAPISTS AND PROFESSIONAL COUNSELORS

In the Matter of the Denial of the Application for a License by Examination to Practice Professional Counseling of Rachel Keridwen Carlson; Doc. No. 1149-69-16

On June 14, 2016, Rachel Keridwen Carlson, last known of Kempton, Berks County, was denied licensure, based upon not having met all of the educational requirements set forth.

Individuals may obtain a copy of the adjudication by writing to Megan E. Castor, Board Counsel, State Board of Social Workers, Marriage and Family Therapists and Professional Counselors, P.O. Box 69523, Harrisburg, PA 17106-9523.

This adjudication and order represents the final State Board of Social Workers, Marriage and Family Therapists and Professional Counselors (Board) decision in this matter. It may be appealed to the Commonwealth Court of Pennsylvania by the filing of a petition for review with that court in accordance with the Pennsylvania Rules of

Appellate Procedure. Individuals who take an appeal to the Commonwealth Court must serve the Board with a copy of their petition for review. The Board contact for receiving service of the appeals is the previously-named Board counsel.

JAMES K. MATTA, Sr., EdD, NCC, LPC,
Chairperson

[Pa.B. Doc. No. 16-1343. Filed for public inspection July 29, 2016, 9:00 a.m.]

STATE EMPLOYEES' RETIREMENT BOARD

Hearing Scheduled

The following hearing has been scheduled, as authorized by 71 Pa.C.S. Part XXV (relating to State Employees' Retirement Code), in connection with the State Employees' Retirement System's denial of claimant's request concerning the indicated accounts.

The hearing will be held before a hearing officer at the State Employees' Retirement System, 30 North Third Street, Fifth Floor, Harrisburg, PA 17101:

August 17, 2016 Diane Zeglen 1 p.m.
Purchase of Service Issue

Parties in each respective case may appear with or without counsel and offer relevant testimony or evidence to support their respective positions. The hearing will be held in accordance with the requirements of 2 Pa.C.S. §§ 501—508 and 701—704 (relating to Administrative Agency Law). Under 4 Pa. Code § 250.1 (relating to applicability of general rules), procedural matters will be in conformance with 1 Pa. Code Part II (relating to General Rules of Administrative Practice and Procedure) unless specific exemption is granted.

DAVID E. DURBIN,
Secretary

[Pa.B. Doc. No. 16-1344. Filed for public inspection July 29, 2016, 9:00 a.m.]

TREASURY DEPARTMENT

Unclaimed Property Owners

Each year, the Pennsylvania Treasury (Department) receives millions of dollars in unclaimed property from abandoned bank accounts, forgotten stocks, checks that have not been cashed, certificates of deposit, safe deposit box contents, life insurance policies and other sources.

The following list of unclaimed property was reported and delivered to the Department. If you find your name, you can file a claim on the Department's web site at www.patreasury.gov. From this site, you can download a claim form and follow the progress of your claim. Persons may also file a claim by calling the Bureau of Unclaimed Property at (800) 222-2046, Monday through Friday, 8 a.m.—5 p.m. Written inquiries may be sent to the Bureau of Unclaimed Property, P.O. Box 1837, Harrisburg, PA 17105-1837, Attention Research Department.

TIMOTHY A. REESE,
State Treasurer

2016 Notice of Names of Persons Appearing to be Owners of Abandoned and Unclaimed Property

Adams County

Abbottstown Pa 17301

Aguilar Joel 15 Mary St
Bossard Jack L 138 Sunrise Dr
Brogan Deborah A 427 Ardmore Ln
Brokaw Tomi 140 King St
Brose Kyle 7717 Lincoln Hwy
Connors Lois F 8950 Maple Grove Rd
Connors Lois F 8950 Maple Grove Rd
Cromwell Emma F 113 Sunrise Dr
Dailey Robert E 32 Protectory Rd
Eldridge Willa, Paul RD 1 Box 655
Emich Clinton C 57 N Pheasant Way
Fair Beatrice RD 1
Gass Kristin L 46 Fox Meadow Dr
Gladfelter John 96 Country Club Rd
Gmac 7717 Lincoln Hwy
Gribbin Robert C 6084 W Canal Rd
Klosterman Sharon C 7460 Lincoln Hwy
Kuhn Barbara 110 Cherry Ln
Lentz Bryan K 144 Home Rd
Lex Angela M, David A 173 Abbotts Dr
Miller J Raymond 1354 Pine Run Rd
Moul Sandra M 264 W King St
Paden Christian 35 Abbotts Dr
Smith Pearl 7465 Lincoln Hwy
Soos Robert PO Box 475
Vidyarthi Jay A 7686 Paradise Hts
Wentz Dillon 251 Smt Dr
Williams Dolores E 144 Home Rd
Worhach Russell G 7007 York Rd
Yaiaa Basketball Coaches Assn 8950 Maple Grove Rd

Arendtsville Pa 17303

Acostasolalinde Nalley 21 Apple Ln
Caldener Yasmin A 27 Glenwood Dr PO Box 202
Cervantes Nicole PO Box 518
Lepiz Tranquileno PO Box 256
Lupian Noemi PO Box 262
Moreno Lorenzo PO Box 386
Snyder Elizabeth L Box 337

Aspers Pa 17304

Adler Nicholas 511 Frazer Rd
Blish Cindy A 766 Schoolhouse Rd
Bodenberg Elizabeth Trust 305 Fairmount Rd
Bodenberg Fred Trust 305 Fairmount Rd
Esquivias Yesenia 76 Routsong Ln
Mackey Richard J 592 Guernsey Rd
Martinez Reymundo G 257 Hasman Rd Garycooper
Maust Eliz W RR 1
Meyer Louise RR 1
Pathstone 2150 Carlisle Rd PO Box 128
Perez Avelina 115 Gablers Rd
Quigley Monica 616 Quaker Run Rd
Shipley Oil Inc PO Box 946
Tribuiani Michael 889 Bendersville Wenksville Rd
Weld Lori 8 Timbers Ln PO Box 133
Gates Eric R 47 B Concester Hwy

Bendersville Pa 17306

Acceptance Regional 102 Park St
Black Dorothy A PO Box 56
Cain Ray PO Box 86
Clark Dorothy M 104 N Main St
Dutka Janet 167 Park St PO Box 142
Heller Tina M 102 Park St
Lopez Rivera PO Box 278
Neal Trina L PO Box 261
Rodriguez Angel 113 115 N Main St
Rosch Sophie 133 N Main St

Biglerville Pa 17307

Baeza Cristobal B 50 Thomas Cir
Biglerville Kitchennes, Betty U Mackley Box 405
Brown Frank 3585 Chambersburg Rd

Campbell Sandra L 227 Main St
Chambers Elisabeth, Richard E 140 Fairview Fruit Rd
Chronister Jerri 160 Winding Brook Rd PO Box 175
Concepcionbarra 951 Brysonia/Wenksville Rd
Davies Charles 53 5th St
Dreyer Anna S 65 Southview Dr
Fowler Mildred M W Hanover St
Ginter Michael S, Laurie M 4 Veronica Trl
Gorsuch George Georges Vending Svc 115 Rentzel Rd
Green Richard A, Susan M 250 Old Railroad Rd
Henry Cynthia S 14 Penn St PO Box 600
Hudson Kathleen 43 Ridge Rd
Karoly Miklos 325 Oak Hill Rd
Kline Jason 4585b Chambersburg Rd
Klinefelter M E 55 4th St
Martin Theodore 779 Carlisle Rd
Montoya Heriberto V 170 Potato Rd
Myers Norman L 2nd 215 Norris Rd
Quaid Gracie 1305 Hilltown Rd
Raffensperger Rebecca 322 Dale Rd
Rodriguez Antonio M 50 Thomas Cir
Scott Robert 640 Stone Jug Rd
Sharrah Linda 161 E Hanover St
Silk Peggy 400 Quaker Run Rd
Sut Mardoqueo M 101 En Chanke
Testa Kathleen PO Box 482
Thomas Catherine 3205 Biglerville Rd

Cashtown Pa 17310

Crossroads Grill, Michelle Sanchez 1691 Hilltown Rd
Mulewich Lane G Box 123 1121 Old Rte 30

East Berlin Pa 17316

Bakers Burial Vault Inc 1040 Lake Meade Rd
Bentz Tina L 112 Bentz Mill Rd
Border James L Jr, Darla L Citimortgage Inc
354 Church Rd
Bowman James B Jr 66 Curtis Dr
Brian Properties LLC PO Box 1
Brian Properties LP 407 North Ave
Dougs Lawn Care Inc 646 N Lake Rd E
Duncan Joshua 39 Pemberton Dr
Durnin Stephen L 43 Burnside Dr
Eichelberger Kristen 14 Wadsworth Dr
Ferre Jordan 138 Myers Rd
Firestone Pearl, John Box 125
Grandinetti Mary 203 Rife Rd Trlr 22
Groft Kelly 1960 Baltimore Pike
Group Angela N, David 33 Burnside Dr
Hanchette Markham W 7 Pickett Cv
Hobbs Dorothy W 111 East Lynn Dr
Jones Bernice A 8 Ewell Dr
Jones Carl W 8 Ewell Dr
Laza Nicolae 1225 Greenridge Rd
Lopez Hilario 203 Rife Rd Lot 12
Love John M Benray Enter Inc, Rudisill's Auto Body
1965 Baltimore Pike
Marchio Bridget A 25 Halleck Dr
Messinger Dalton J 551 W King St
Miller Elmer G 245 Fish & Game Rd
Miller Geneva 580 Church Rd
Miller J Elliott A, Elmer G 245 Fish & Game Rd
Minnich William, Carol 129 Ruppert Rd
Moulton Frederick 203 Rife Rd Trlr 31
Northcraft Lisa M 4 Hancock Dr
Red Fox Kennel & Cattery Inc 78 Red Run Church Rd
Reimert Ronnie C 10 Reynolds Dr
Ruiz Marcela 2339 East Berlin Rd
Shanabrough Janet S 11 Schofield Dr
Shipley Kimberly 2313 Stoney Point Rd
Shurfine Pharmacy East Berlin 30 Primrose Ln
Smith Daniel 119 Rife Rd
Smith Jennifer H 245 Fish & Game Rd
Soos Robert 84 Red Run Church Rd
Speelman Cassie M Benray Enterpr Inc, Rudisill's Auto
Body 1965 Baltimore Pike
Thomas Kathryn G PO Box 62 RD 2

Velek David A 79 Reynolds Rd
Weigand Amanda 8 Fisher Dr
Weigand Christian Est 410 Hoover School Rd
Weigle Jennifer M 540 Lake Meade Dr
Wenschhof Le Roy PO Box 422
Yake David S 591 Wolf Rd
Yake Melissa J, David S 591 Wolf Rd
Yohe Cindy, Glen 100 Homestead Ln

Fairfield Pa 17320

Arena Jean M Po Box 514
Banda Tamara P O Box 101 9 Fawn Trl
Beard Barry 51 Ski Run Trail
Bersani Mary 13 Blizzard Trl
Bobil Inc PO Box 1835
Bolinger Mathew 1811 Mt Hope Rd
Bostwick Eugene H RFD 2
Boyd Richard D, Matthew 10 Ctr Trl
Boyle Timothy C 5 Hilltop Trail
Branson James R Jr 247 Tract Rd
Burkhart Shannon C 20 Dove Trl
Chenault Hunter S, Jane J 23 Hillview Ct
Cornell Robert J 30 Wortz Dr
Daly Edward F Est PO Box 14
Davis Brittany 17 Mile Trail
Dennison Michael L 1634 Waynesboro Pike
Devage Travis 19 Ringneck Trail
Domino's Pizza PO Box 1835
Fairfield Four Seasons Inc 5450 Fairfield Rd
Fioc 2576 Iron Spgs Rd
Fitzwater Carl S RR 1
Givler Kathryn E 2b Gingell Rd
Gruber Raymond V, Marie A 8 Anna Trail
Hance Barbara D, James, Sharon 205 Country Club Trl
Herr Robert J 4306 Emmitsburg Rd
Hildebrand Dooley A 2084a Pumping Sta Rd
Hull Matthew 9 Sunfish Trl
Jensen Mike, Mikes Auto Body Collision
2084a Pumping Sta Rd
Keeney Kenneth, Patsy J 531 Water St
Kieckhefer Robert L 3 Diane Trl
Krukonis Gregory P 24 Robin Trail
Maanki Managem PO Box 619
Machado Anderson 90 Sunrise Ave
McCloughlin Evelyn L 4958 Fairfield Rd
Miller Douglas 10 Deborah Trail
Miller John Douglas 1475-D Mt Hope Rd
Newlin Ellen J 130 Franklin St
Newlin Gregory L 20 Ringneck Trail
Nolan Leona R 1
Ohler Clarence, Bonnie 35 Collie Trl
Perry Anthony, Wanda R 14 Upper Trail
Piper Brian 602 Boyle Rd
Placek Christina F 60 Scotch Trl
Robbins Timothy, Dana 25 Oak Ridge Trl
Ruff Jason 110 Wenschhoff Rd
Rutherford John, Lee 320 Waynesboro Pike
Sheets Kenneth A 160 Cove Hollow Rd
Sites D 2576 Iron Spgs Rd
Smith Nicholas E 2474 Waynesboro Pike
Stevenson Christopher B Pob 471
Sunny Ray Market Box 248 100 Main St
Thompson Scott PO Box 101 9 Fawn Trl
Thompson Topper Kara PO Box 28
Walter Kristopher S, Heather R 18 Blue Gill Trl
Weikert Jeffrey L III 80 Collie Trail
Zitzman Jeffrey J 75 Ski Run Trail

Gardners Pa 17324

Altice Clarence 139 Ground Oak Church Rd
Armstrong Ben 958 Myerstown Rd
Belicic Tammy S 813 Baltimore Pike
Black Shirley D 4375 Carlisle Rd
Cornillion Shirley, John PO Box 52
Daniels Michael O 1463 Goodyear Rd
Duttera Linda A 4375 Carlisle Rd
Gardner Bertha E 220 Upper Bermudian Rd

Karichner Susan 469 Pine Grove Rd
Kuhn Timothy R 221 Pine School Rd
Lopez Laderos Raul 225 Grover Rd
Moose Charles E, Laura RR 1 Box 211-A
Oyler Annette L 1092 Myerstown Rd
Saul Anna M 325 Peach Glen Idaville Rd
Shafer Donald E 94 Greenhouse Rd
Shaffer Charlie, Martha Box 3 RD 1
Shealer Marlene A Est 4247 Carlisle Rd
Sons Eddie J PO Box 93
Toner George G Deceased 235 Creek Rd

Gettysburg Pa 17325

21st Century Oncology Vanilla Mgmt
20 Expedition Trail 102a
Acquaah George 21 Brigadier Ct
Adams Co Now Chapter PO Box 3731
Adams Correctional 45 Major Bell Ln
Addazio Louis W 2636 Emmitsburg Rd Villa 36 Box D 6
Agrotos Inc 1750 Emmitsburg Rd PO Box 4537
Ambrose April 2245 Biglerville Rd
Ambush Theresa P 595 Biglerville Rd
Apple Ridge Family Medicine 1311 Biglerville Rd
Arnold Metta N 364 Rupp Rd
Bailey Janet PO Box 3081
Bailey Susan L 52 Cedar Ave
Barrow Thomas Clayton 97 Skyline Ct
Barry Raymond J 725 Chambersburg Rd Apt 1
Beauchat Mark D 2267 Fairfield Rd
Bebhart Mildred R RR 5
Billek William PO Box 4339 163 N Washington St
Bloom Carla 1655 Highland Ave Rd
Bobonic Ariene S Md 85 Spring Creek Cir
Bobs Collision Repair Center Inc 182 Longst Dr
Bodenberg Frederick 55 Fidler Rd
Bolton Leonard 525 Flickinger Rd
Bower Ronald D 1006 Heritage Dr
Boyce Peter 438 Baltimore St
Boys Collection 75 Cunningham Rd
Brady Almeda Gettysburg Lutheran Home
1075 Old Harrisburg Rd
Breighner Margaret R 19 4th St
Brennan Joseph P 395 Knorr Rd
C W Wolf & J P Wingert PO Box B
Camp John E 220 Savannah Dr Ste 301
Cashman Jeanne M 114 W High St
Castellano Robert V 363 Gettysburg College
Charles P Shriver Revocable Living Trust 28 Table Rock Rd
Chea Tea Y, Soon 76 Garrison Falls Dr
Chiteji Frank M 224 Gettys St
Clingan Edward Elwood Jr, Tina L 156 Jackson Rd
Cogan Kenneth L, Karen K 260 Confederate Dr
Cole White Alica L 5 Spring Creek Cir
Colkitt Kieth A 2062 Goldenville Rd
Cool David A Sr 95 Belmont Rd
Coon Philip L 19 Cedar Ave
Copp Minnie M 321 Crooked Creek Rd
Coulter Trocellia W 104 Rodas Ave
Crone Gladys E 877 Biglerville Rd
Crouse Art B Sr 1860 Baltimore Pike
Cunningham Emily D 599 Gettysburg College
Cynthia Edward Homewood Ctr 1225 Nomox Rd
Darr Mary E 64 E Hanover St
Davis Rose 1479 Barlow Two Taverns Rd
Davis William 365 Longst Dr
Deaner Doris M 1075 Chambersburg Rd
Delancey Gettysburg Vil 1863 Gettysburg Village D
Dermatology Assocs Of York Inc 369 York St
Diaz Oscar 411 York St
Dillon Leslie 583 Hooker Dr
Dougherty Brian 682 Grant Dr
Downey M 1760 Shrivvers Corner RD 1
Dunlap Cheryl A PO Box 4901
Eagle Jerry L 675 Knoxlyn Rd
Erling Maria 123 Spgs Ave
Eyssell Kristen M PO Box 3731
Eyster Robert, Mary RD 5 Box 320
Feaster Deborah J, Shawn 1267 Highland Ave Rd
Flood David H 683 Grant Dr
Flynn Mary M 301 Smith Rd
Fofanah David L 115 Artillery Dr
Forkel Frederick W 914 Fairfield Rd
Forrest Margo J 2714 Meadow Dr
Geisler Wilbur F 595 Biglerville Rd
Germeroth Frances E 595 Biglerville Rd
Gettysburg Cent 867 York Rd
Gettysburg Country Club 730 Chambersburg Rd
Gettysburg Economic Development Corp 40 E High St
Gettysburg Hlth Care 1142 York Rd
Gettysburg Sd Cumberland 2059 Taneytown Rd
Gillespie Alan 85 Table Rock Rd
Glenns Carstar Body Shop 61 Seminary Rdg
Goehenour Matthew 2715 York Rd
Godwin Patricia A 898 Shrivvers Corner Rd
Gomer Phillip 336 Heritage Dr
Gordon Gregory L 729 Chambersburg Rd
Grp Insur 304 York St
Haar Donald 3683 Hanover Rd
Hagghard Christopher 45 Major Bell Ln
Hale James Est, James Clifton 116 Seminary Ave
Harbach Suzanne H 1075 Old Harrisburg Rd Unit 114
Hartlaub Gladys R 5

Hatcher Sherry J 449 W Middle St
Hodge Judy Ann 815 Belmont Rd
Hoffman Ruth A 595 Biglerville Rd
Holz Kenneth III 48 Skyline Ct
Hostetter John E 165 Old Mill Rd
Hull Electric Svc Inc 15 Sachs Rd
Hunley L R 170 McLaughlin Rd
Ireland Ritchie III 3145 Emmitsburg Rd
J D Landscape & Masonry Supplies 2650 Biglerville Rd
James David 824 Boyds School Rd
Jamie Miller 43 E Middle St
Jangel Darlene M 20 Bonniefield Ci
Jarvis Vernon PO Box 4074
Jim Garrahy S Fudge Kitchens Inc 30 Plank Rd
Johnson Gordon RFD 9
Johnson Nicholas 1020 Burnside Dr
Jones Herff 414 Boyds School Rd
Jones James R 595 Biglerville Rd
Jones William, Cindy R 268 10 S Washington St
Keller Bradley A 350 Meadowbrook Ln
Kenneth & Karen Cogan Livin Ua 28-Jul-03 G Trust 260
Confederate Dr
Kessel Della B 136 N Stratton St 14
Kint Susan K 35 Charmed Cir Dr
Km2 Partners Inc, Home Inst 304 York St Ste 1
Knarr Tara 159 1/2 N Washington
Korte Cheryl A, Craig A 61 Seminary Rdg
Kramer Matthew M, Diane S, Raelyn N 877 Hancock Dr
Kubeck Randi 3 Johnson Dr
Kunkel Ashlee Elizabeth 96 Battalion Ln
Kurtz Eliza F 2715 York Rd
Learning Tree Child Care 1075 Old Harrisburg Rd
Lewis Gregory E, Belinda S 870 Fairfield Rd
Lewis Tyler C 723 Chabersburg Rd
Little James M 297 Thomas Dr
Long George F RR 1
Lua Silvia 1760 Shrivvers Corner Lot 162
Lund Samantha J 61 Seminary Rdg
Macks Jennifer A 15 Cumberland Dr
Malfatti Norma E 61 Seminary Rdg
Marshall Elvin F PO Box 3633
Mathers Amie PO Box 3731
McCand Donald C, Judith E 690 Boyds School Rd
McDannell Jeffrey A 2502 Munnasburg Rd
McLaughlin Timothy 1746 York Rd
McMaster Jane E 2555 Heidlersburg Rd
Meistrich Barbara B, Ira J 144 Spring Ave
Meyers Sherry Daniels Apt 4 253 Baltimore St
Miller Ag Craft Ltd 160 Jackson Dr
Miller Alan 67 Marsh Creek Hts Rd
Miller Earl Est 35 N Steeplechase
Miller Fred A Est Jr 1460 Fairfield Rd
Morris Samantha A 727 Chamberburg Rd Apt L
Morton Building Inc 3370 York Rd
Moser Anna C 595 Biglerville Rd
Muller James W 4820 Old Harrisburg Rd Lot 10
Mulligan Sheila 39 Delap Ave
Nevling Aden D 55 Chambersburg St Apt D
Nicholson Michael J PO Box 4493
Nicole Patience 1980 Baltimore Pike
Nolan Michelle 228 Chambersburg St Apt 3
Nsi Alpha Corp, Federal Licensing Inc 1588 Fairfield
Obrien Stephen P 912 Sunset Ave PO Box 4809
Odom Jean W 318 Barlow St
Odonnell Dolores 2636 Emmitsburg Rd A-33
Olsen Patricia 64 Greenbrier Ln
Patrono Alan K 98 E Brdway
Payne Dorothy M, Lynne 210 Ewell Ave
Peiffer Roquel G 32 E Hanover St Apt 3
Pitman Nancy Colwell 54 Redding Ln
Pjka LLC 44 Natural Spgs Rd
Place Gina S 16 E Hanover St
PNC Bank 525 Flickinger Rd
Poole Mary J 140 Seminary Ave
Previt Lois H, Louis 336 Heritage Dr
Project Design Systems 8 Shloh Ct
Pun Andrea W PO Box 3391
Quistgard William PO Box 3624
Rangelova Radost 38 E Middle St Apt 3r
Reaver James S 1440 Emmitsburg Rd
Rebert Salena A 18 W Middle St
Reindollar Bertha L 2690 Biglerville Rd
Ricetownsend Emily 145 W Brdway
Riley David 126 Baltimore St Apt
Riordan Eugene P 75 Confederate Dr
Rivera Jessica 500 Boyds School Rd Apt 201
Rohrbaugh Andrew 395 Buford Ave
Rupp Karen S 61 Seminary Rdg
Sanders Alisha PO Box 3731
Schwartz Scott 174 E Water St
Scott Margaret E, Margaret N 529 Baltimore St
Scotts Body Shop Inc 6 Cold Spgs Rd
Scotts Tire & Auto Repair 2132 York Rd
Seltzer Ray H 90 Spgs Ave
Shaffer Catherine P 35 Wetbrdway
Sharar Joann S 595 Biglerville Rd
Shaw Rachel E, James W 220 Ewell Ave
Shealer Frederick M 1185 Granite Sta Rd
Shindlederker Dani 126 Marsh Creek Hts Rd
Shively Christi C 79 Pegrum St
Shop N Go 400 Lincoln Ave
Showvaker Margaret 42 York St

Sinopoli Dori L 136 N Stratton St 11
Sipkoff Martin 1660 Baltimore Pike
Slagle Cynthia 4820 Old Harrisburg Rd Lot 68
Slaybaugh James P 449 W Middle St
Smith Alma M 56 Perrin Ave
Smith David O 7 Brooke Ct
Smith Georgianna 1079 Bon Ox Rd
Smith Meredith P, Leda Y 250 Country Club Ln
Solano Merced 48 Breckenridge St 2nd Fl
Soliday Keith T Gettysburg Oral Surgery 228 Buford Ave
Solomons Beacon Inn, Nilesh Patel 871 York Rd
Sontheimer Beverly T 533 Hillcrest Pl
Sprague Roger L 155 Apple Way Rd
Stahle John C 26 E Lincoln Ave
Sullivan Denis J 267 E Middle St
Surguy James K Jr, Sharon A 312 E Middle St
Symington Salome J Lutheran Vlg Apt 178
1075 Old Harrisburg Rd
Taylor Leslee 151 Rear N Stratton St
Taylor Terri L 77 Hunters Tract
Thomas Jennifer, Robert 45 Old Mill Rd
Thorpe Frank 92 Laura Ln
Tommys Pizza 105 Steinherr Ave
Treon Jonathan N 26 E Hanover St Apt C
Troia Loui E, Anna E 27 Spruce Dr
Turcios Silvia L 119 W Meadow St
Turner James M III 154 N Stratton St
Ua 26-Nov-92 Leda Y Smith Rev Trust
250 Country Club Ln
Uwil Frank Patrono 98 E Brdway
Vangorder Krystal L 4820 Old Harrisburg Rd Lot 56
Vanilla Mgmt 20 Expedition Trail Ste 102a
Vega Marco Antonio M 2581 Old Harrisburg
Vendetti Geradline 595 Biglerville Rd
Vera Garcia Martin 530 Carlisle St Apt 2
Von Staden Jesse 2715 York Rd
Wagman John 15 Freedom Ct
Wallace William S 182 Longst Dr
Weatherly Donald E Sr 2744 Fairfield Rd
Weaver Helen P 384 Stone Bridge Rd
Weaver Laura R 31 Wheatland Dr
Weikal Beauchat Wendy K, William W 63 W High St
Weishaar David F 10 Carole Ct
White David C 15 Battery Ridge Dr
Will Matthew S 11 Colonial Dr
Wingert J Paul C W Wolf & J P Wingert Exec PO Box B
Wintrode Buick Chevrolet 791 York Rd
Witherow Miriam E, Elsie E 222 E Middle St
Woerner Thomas 2168 Old Harrisburg Rd
Woods David W 3rd 128 Artillery Dr
Wortz Evelyn J RR 2
Wrigh Avis Est, Gettysburg Ctr 868 York
Yeater Doris A 595 Biglerville Rd
Yingling Meta C RR 5
Yingling Petual 1980 Baltimore Pike
Young Harry J Jr, Lois M 52 W Hanover St
Zero Jason A 364 Rupp Rd
Ziegler John Charles, Lillian T 354 Longst Dr

Littlestown Pa 17340

Andrews Julia RR 2
Berberian Steven 505 Glenwyn Dr
Bobs Collision 215 M St
Boschert Duane L 320 McSherry Woods Dr
Boyd Pamela 119 Wheaton Dr
Brooks Angela 1040 Teeter Rd
Brooks Larry L, Leroy 32 Starlite Dr
Bruce J E Est 11 Stedtle Ave
Brumgard Vivian N 164 Charles St
Bucher J Gregg 890 Georgetown Rd
Buffington Samuel 160 Updyke Rd
Burdick Emilia Riveiro 56 E King St
Caughron Brianna E 792 Teeter Rd
Chandler Heather, Chris 871 Littlestown Rd
Christman Justin 113 E King St
Citizens Bank 16 Yorktowne Ct
Crumbaker Ralph E, Doris M PO Box 84
Decolli Paula 791 Redding Ct
Emanuel Gregory PO Box 333
Faircloth Heather 1365 Georgetown Rd
Golding Robert PO Box 423
Grosick Kristen J 55 Shirley Ln
Haffner Kurt E 2020a White Hall Rd
Hancock Thomas 266 St Johns Rd
Harman Charles, Ida Rte 2
Harner Barbara, Clyde RD 1
Haruey Edwin F 1501 Fish & Game Rd
Henry Richard L 2134 White Hall Rd
Hill Sherman R II 235 M St
Hughes Billy R, Rachel 384 Schottie Rd
Humes Ross 1040 Gettysburg Rd
Integrated Computer Serv LLC Shelia Fellenbaugh
210 Feeser Rd
Iser William J 562 S Queen St
Jaworski Jesse J 40 Quail Ct
Jordan Craig H 16 Yorktowne Ct
Keystone Milling Co 115 S Queen St
Klein Robert G Jr 2171 White Hall Rd
Kuhns Jessica L, Todd D 40 Ocker Ave
Lahsini Anis 117 Boyer St
Lawrence Carolyn L 222 W King St
Memesheimer Justin M, Lori A 27 Lumber St

Myers Ginger M, John D 504 Mehring Rd
 Myers Leroy G 409 Prince St
 Null Tammy 315 Lumber St
 Pappas Harry 599 Mud College Rd
 Pearson Connie M 25 Starlite Dr
 Plitt Dawn 380 Lexington Way
 Potts Angela 15 Shenandoah Ct
 Purcell Tara 11 Smokehouse Ct
 Rebert Atlee F 525 White Hall Rd
 Rippeon Robert Jr Est 83 Mummert Dr
 Rosenberg Bryan 1076 Bollinger Rd
 Shepherd Gearhart Janice E 301 Scottie Rd
 Sims Lauren 100 Lucas Dr
 Small Sara 413 S Queen St
 Thomas Jeannine M, Eric J 32 Trenton Ct
 Thomas Theresa 1380 Harney Rd
 Tracy Karen F 12 Johnamac S
 Walker Patricia Ann 145 Feeser Rd
 Weant Merle C 1706 Harney Rd
 West Edge II Inc. 599 Mud College Rd
 Wilson Barbara 1789 Hoffman Home Rd
 Woodring Robert 36 W Queen

McSherrystown Pa 17344

Barnhart Guy K 913 Linden Ave
 Bivens Ryan 349 Main St
 Coffee Charles 423 Main St Apt A Apt
 Costella Pamela J 329 South St
 Dodd Williams Garage RR 611 Main St
 Hankey Carl 80 Main St B6
 Hockenberry Michelle R 144 Pin Oak Place
 Kozak Dawn N 16 Squire Cir
 Lawrence Lorraine 528 Main St
 Lonaberger Sherry 221 N 5th St Apt 84
 Meche Christine L 538 Ridge Ave
 Mendoza Rafael 65 North St 41
 New Oxford Class Of 2001 400 Main St
 Niedererr Gertrude A N 2nd St
 Poling Deborah 18 Franklin Ct
 Scarff Dean M 305 Johnathan Dr
 Shearer Virginia, David 160 2nd St
 Sullivan Cordon L 610 Cricket Ln
 Sweeney William 424 North St
 Wells Martin 220 South St
 Yantis Brook F 355 North St

New Oxford Pa 17350

Aloha Salon Inc 2675 Carlisle Pike
 Alsrube Ruby D 70 Fiddler Dr Unit 24
 Anderson Roxanne, William A
 1810 Hunterstown Hampton Rd
 Bahn Jennifer 410 Brickcrafter Rd
 Baker Ian 3310 Hunterstown Hampton Rd
 Barker Bobbette, Ronald 152 Poplar St
 Buen Olav 381 Kohler Mill Rd New
 Busbey Thomas W 1302 N Browns Dam Rd
 Busbey William L 8 N Peter St Rear
 Butler Edna Mae 565 Hanover St
 Charles Joanne, McLeen 147 Reba Dr
 Charles Mclean 147 Reba Dr
 Conewago Valley Soccer Club 55 Raber Rd
 Crouse Kevin 5388 Apt B
 Dawley Richard 4 Paradise Ct
 Deel Dennis 743 Oxford Rd New
 Dougherty Robert 35 York Dr
 Eisenhower A M RR 2
 Fernandez Bernabe 117b Lincolnway East
 Forbes Stacey 45 Browns Dam Rd Trl 22
 Garrett Sayers, Leonard Stoner 542 Shalom Dr
 Gearhart Donald M, Amber 154 Cottage Dr
 Gleadfelter Sheila 45 Browns Dam Rd Trl 22
 Griggs Jennifer 3710 Carlisle Pike
 Herbert Sandra L PO Box 343
 Hess Miriam M 80 Walker Dr
 Hickman Wanda E 2 E High St
 Hitchcock Sharon 22c Clinton Ct
 Hoffacker Robert H, Sandra H, Robert K 223 Coventry Ct A
 Hubbard Ruth P 214 Matthew Dr
 Hudson William G Jr 26 Cottage Dr
 Ildefonso Juan L 127 Jacqueline Dr
 Jones Claudia 9656 Oxford Rd
 Kuhn Edward W 575 Mt Misery Rd
 Lang Delinea 1170 New Chester
 Leggieri Gary 36 Green Tree Dr
 Linn Valerie N 565 Hanover St
 Marick Anthony G, Debra A 18 E Locust Ln
 Markle Dorothy P 2990 Carlisle Pike
 Mccullough Christine R 150 Dogwood
 Miller Jeremy E 276 Miller Rd
 Miller Kortney 3103 Lincoln Way East
 Morales Jorge 27 Oxwood Cir
 Noel Francis 406 Lingr Rd
 Pabst Jessica L 3885 Carlisle Pike
 Perez Jon 100 N Bolton St New
 Poist Andrew P 334 Hanover St
 Richwien Ashley 176 Cottage Dr
 Roller Donald Jr 11 Oxwood Cir
 Salazar Ivonne M 188 Drummer Dr
 Shrader Robert M 997 New Chester Rd
 Smith John L 2224 Hunterstown Hampton Rd
 Smith Mary L 104 E Harmony Dr
 Smith William E 610 Harmony Dr 104

Steinour David H 99 Woodland Dr
 Stock Rebecca A 150 Dogwood Ct
 Storm Cathy A 1046 Kohler Mill Rd
 Stover Margaret E RR 1
 Sturtz Kraig W 290 Green Ridge Rd
 Tr M&M Auto Warehouse Inc 6050 York Rd
 Trim Industries Inc PO Box 309
 Tuminello Gloria 9656 Oxford Rd
 Turner Brian 106 W High St Apt A
 Villecco Ruth P 2324 Bon Ox Rd
 Weaver Diane 10 Hampshire Dr
 Weishaar Matthew E, Cynthia M 1365 New Chester Rd
 Williams Raymond B Jr 235 E High St
 Winemiller Chad 3710 Carlisle Pike
 Wright Robert E Sr, Michael Wright 1450 S Browns Dam Dr
 Yake David S 575 Berlin Rd

Orrtanna Pa 17353

Bosserman Curtis, Rhoda 3165 Old Rte 30
 Brown Raymond D 995 Bingham Rd
 Doxzen Daniel 995 D New Rd
 Doxzen Daniel H Sr 995 New Rd
 Hfc 1120 Green Ridge Rd
 Mccullough Alice Q 395 Bottom Rd
 Melton Lois J 1120 Green Ridge Rd
 Puciato George A 2816 Old Rte 30
 Snow Carol P 937 Old Rt 30
 Sterner Nancy A PO Box 34

York Springs Pa 17372

Altland Elizabeth M 134 A Main St PO Box 129
 Bair Allen L 102 Harrisburg St
 Bream Helen E, Nora C 405 Main St
 Campuzano Salvador 235 Main St
 Claar Phillip 208 Latimore Creek Rd
 Dietzel Kathryn H 564 Quaker Church Rd
 Garay Heydi 119 Harrisburg St
 Gaura Jennifer 205 Atlantic Ave
 Grace Richard C 359 Quaker Church Rd
 Harris Yuliyia S 407 Main St
 Hurd James F 105 State St
 Kaylor Dwayne E 67 Wright Rd
 Lerew Ethel M, Donald R Miller Atty 8045 Carlisle Pike
 Marcos Pedro Rafael 145 B Main St
 Mccleaf Jennifer L, Tristin N, Nathan D 60 Wendy Dr
 Midwig Kenneth A 1065 Fikes Sch Rd
 Shull Betty Est, Kenneth 400 Main St
 Stephens Nancy A Est PO Box 74
 Talex Inc 400 Main St
 Tipler Nina 422 Main St
 Weaver Tristan D 127 Main St
 Whispering Pines Assisted Living 400 Main St

Allegheny County

Allegheny Pa 15212

Casey William P 4 Marie Pl
 Charles Butsrojoc 1118 Prospect St
 Dickson Albert 1011 Gladstone
 Drum Joseph RR 1
 Estelle Kindsrater RR 1
 Gackenheimer George, Ernest 1061 Spring Gdn
 Holand Florence, Albert 1024 Haller St
 Millcarik Mary M 1234 Remada Ave
 Moss Alice 1407 Page
 Rittenhouse Willma 318 Jacksonia St
 Steiner Mary E 1263 Juniata St
 Stumpert Frederick 5 Montrose St

Allison Park Pa 15101

Abernethy Auld & Young Pc 4499 Mt Royal Blvd
 Adams Clyde J, Howard S Auld & Asso 2589 Duncan Ave
 Adebimpe Folasade O, Victor R 9687 Babcock Blvd
 Alegria June 9807 Presidential Dr Apt 202
 All Seasons Htg Clg Mech 1502 Montgomery Rd
 Amfo Ayeah Esther 8842 South Ct Apt 101
 Baecher Lauren M, Paul 4685 Middle Rd
 Bailey Kristin 3900 Isabella Ave
 Ballintine Patrick PO Box 303 4477 Mt Royal Blvd
 Bernet Robert M 4890 Cherry St
 Bieglar Laurel Ann 1391 Parkview Dr
 Bigelow Mary A 8981 Eastview Dr
 Blumenschein W 9640 Babcock Blvd
 Blumer Luann 3985 Old RT 8
 Blumer Luann A Est 3825 Ridgeway Dr
 Bouvier Marianne 1072 Covington Place
 Brooks Ann E 2884 Elfinwild
 Brown Lauren 1857 Brandywine Dr
 Bullington Mary Jo 4293 Wembelton
 Canino Lyn E 4662 Hidden Pond Dr
 Cannon Regina 1601 Tamarack Dr
 Carchman Ervie H 1402 Towne Sq Dr
 Carlsen Doris A 4014 Ctr Ave
 Casselberry Patricia, Patrick 3605 Cedar Ridge Rd
 Casselman Rosemary 4483 Birchwood La
 Cathers Keith William 1400 Balsam Dr
 Cavanaugh James L Jr, Vicki K 1607 Tamarack Dr
 Ching He 4031 Cir Dr
 Cho Jeong Kwon 9500 Babcock Blvd Apt 54
 Choleva Mildred J 3031 Marie Dr
 Chopping Sarah 3019 Swansea Crescent West
 Choudhury Sanjaya 2800 St Andrews Sq Unit 2253

Ciorra Mia T 9804 Presidential Dr Apart
 Clarke Cheryl 2585 Wildwood Rd
 Clarke Robert P 4312 Rosanna Dr
 Clayton Margaret L 4253 Chambertin Ct
 Clayton Shirley P 2919 Skyline Dr
 Cole Donna M, Frank 600 Dressel Rd
 Comiskey Helen M 4843 Cherry St
 Craig Peter 3984 Grand Ave
 Daugherty James W Est 4200 Tanglewood Dr
 Davis James W, Jerri L 4779 Roland Rd
 Dearth George 2854 Bella Vista Dr
 Debaldo Kathleen 2933 Clearview Rd
 Deguarde Carol 3031 Marie Dr
 Dietz Martin A 2391 Highland Ave
 Difatta Frank J 4068 Mount Royal Blvd Ste 123
 Dodds Eleanor F 4480 Mount Royal Blvd Apt 213
 Donatelli Fred C 3106 Ponderosa Dr
 Dougherty William Children of, 2608 College Park Rd
 DRB Construction 4179 William Flynn Hwy
 Duchak Christopher, James 1406 Towne Sq Dr
 Edwards Susan L 4200 Tanglewood Dr
 Ellis Ewa S, S Strom 4382 Maryville Dr
 Enterprise Bank 4091 Mt Royal Blvd
 Eurotech Corp 195 23rd St
 Fabac William, Rita 9648 Babcock Blvd
 Ferree Robert A, Judith L 4848 RT 8 Unit 2
 Ferris Baker Watts, Maris Disco Ira 4209 Wembleton Dr
 Fetzick Joseph E 2191 Ferguson Rd
 First Trust Corp 2207 Laurel Ln
 Foster Lauren M, Mark R 209 Pamela Dr
 Frank Gayausek RR 2
 Franklin Marie M 1972 Shady Oak Cr
 Frederick Jon R 1402 Towne Sq Dr
 Friend Douglas W, Edwin D, Janice S 3036 Hartwood Dr
 Friend Jeffrey A 3036 Hartwood Dr
 Fusan Rebecca 4365 Mount Royal Blvd Apt 264
 Galietti Mario 2997 Spruce Ave
 Geisler Inez Druscan Ave
 Geyer James R 1403 Fernledge Dr
 Gold Kenneth N 4841 Trillium Trial
 Golden Triangle Podiatry Asso Louis G Vidt PO Box 117
 Granville James 9835 Presidential Dr Apt 302
 Grice Stephen E 4820 Bayfield Rd
 Grubbs Harry W, Hope C 4019 Cole Ave
 Haberstick Donald 4331 Kenson Dr
 Haizlett Bradford D 1591 Hedwig Dr
 Harrington Dennis Est 9436 Babcock Blvd
 Havrilla William J 4112 Buckboard Trail
 Hawbaker David 4480 Mount Royal Blvd Apt 245
 Heimann Francois W 3191 Canterbury Dr
 Hemphill Jeanne F, Earl J 2060 Aldergrove Dr
 Herold Jean M, Howard S Auld & Asso 2589 Duncan Ave
 Hertle Richard W 1809 Red Coach Rd
 Hilf Janet 4084 Cir Dr
 Hilko Luke Michael, Joseph 9599 Castleton Dr
 Hoffmann Paul Jr Re: Vsa 10193405 3544 Huntertown Rd
 Hossain Moazzam 2051 Saint Andrew Sq 2740
 Humphreys Constance S, Millard L 4729 Pembroke Ct
 Innovative Medical Devices Inc Po Box 15
 Inquartano Judith H 620 Moonstone Dr
 Iwanyshyn Roman 2100 Legendary Ln
 James Mary D Est 9801 Presidential Dr Apt 201
 Johannes George R 4165 Pape Clement Ct
 Johnson Brendan 1426 Parkview Dr
 Joyce Patrick D, Joyce Anne D, Elizabeth
 4455 Laurel Oak Dr
 Junius Nathaniel 9822 Presentidal Dr Apt 108
 Kang Hwa Soon 2795 Saint Andrew Sq Apt 1727
 Kaniewski Alex 510 Stoneridge Dr
 Killian Paul J Jr 3202 McAlister Farm Ln
 Kim Eun Joo 8854 Royal Manor Dr Apt 301
 Kim Sun Ki 8842 Royal Manor Dr Apt 203
 King Leanne 4250 Old New England Rd
 Knezovich Michelle Lynn, Gloria C, Nicole Kathern
 4504 Bucktail Dr
 Komatz Jeffrey A 4679 Middle Rd
 Kovalik Vincent S, Adam 4547 Nature Trail Dr
 Kremenskov Dmitry 9 Green Brier Dr
 Kroll Deborah S 4750 Bayfield Rd
 Kronebusch Mary James 9801 Presidential Dr Apt 225
 Ksp Investment Inc, Kotobuki 9801 Babcock Blvd
 Kurzeja Norman 4842 Spring Vally Dr
 Kyriazis Jeffrey 9500 Babcock Blvd Apt 40
 Kysel Andrew J 9301 Springfield Dr
 Lawson Kathleen 2424 Trotter Dr
 Lent Bruce F 4340 Hemlock Cir
 Leo Salvatore 2810 Leo Rd
 Leyton James 9601 Meadow Rd
 Loeffert Elizabeth 3043 Taly Cavey Cir
 Lucci Michael 9584 Saratoga Dr
 Luciew Brian D 1758 Guyton Rd
 Lupo Jasmine Dale 1391 Parkview Dr
 Madsen Stephen 3281 Maine Dr
 Mahler Kathryn C 1906 Red Coach Rd
 Malley Robert E 3725 Mount Royal Blvd
 Margaret L Clayton Ua 4253 Chambertin Ct
 Marn John J 9830 Presidential Dr Apt 107
 Masi Susan D 205 Red Coach Rd
 Matesic Irene R 1505 Burchfield Rd
 Matthews Joshua 9826 Presidential Dr
 McAninch Joseph W 3060 Woodland Rd
 Mccabe Edward 1827 Sample Rd

Mccafferty Megan 3537 Cedar Ridge Rd
 Mccauley Wendy D 2740 St Andrews Sq Apt 2013
 McDuff Frederick H III 4216 Mt Royal Blvd
 McHugh James 2959 E Elfinwild Rd
 Meier Madeline M, Bridget 611 Carrara Dr
 Mellor Gretchen M, James W 4230 Yarmouth Dr
 Merz Susan Irene 2627 Sapling Dr
 Metropoulos Dean C 2548 Red Oak Ct
 Michel Daniel 3323 Maine Dr
 Miller William G 2818 College Park Rd
 Mitra Devashis A 3093 Fairfield Ct
 Montgomery Rust Inc Castleton Sq S 4284 RT 8
 Muadotton Chuangchot, Wongduen 4023 Lee Dr
 Muir Donna 17037 Burchfield Rd
 Muir Jennifer A 3232 Mcalister Farm Ln
 Murray Lillian 4842 William Flynn Hwy
 Nagasubramaniam Padmavathy, Balajee
 2715 Thoroughbred Ct 1051
 Narcisi Anne S 3746 Cedar Ridge Rd 124
 Neugebauer Elaine C 2448 Saddle Dr
 New Image Sales 4731 RT 8
 Niwransky Rita F, Rita S 906 Dressel Rd
 Novak Mary M, Sara E 2854 Harts Run Rd
 Nowakowski Andrew W 3428 Cedar Glen Dr
 Nowicki Alice 205 Red Coach Rd
 Oben Christine A 2401 Saddle Dr
 Obendorfer Kevin R 2401 Saddle Dr
 Obrien Joyce 213 Governor Dr
 Olsen Lydia W, John A, Wesley P 3036 Swansea Crescent W
 Opong Amonu 9839 Presidential Dr Apt 303
 Orlowski Catherine 2278 California Dr
 Pannier Jeffrey W 9505 Meadow Rd
 Park Myoung Jin, Jeomg Yeun 2800 St Andrew Sq Apt 2233
 Pazur Nicole M 3428 Cedar Glen Dr
 Pellegrino Bruno J 9193 Peebles Rd
 Peluso Diane M Rd 1 RT 910 Cedar Run Rd
 Pfund Rita K 4480 Mount Royal Blvd Apt 214
 Pharos Technologies LLC 3436 Cedar Glen Dr
 Pirt Deborah A, Daniel R 712 Willruth Dr
 Pisarcik Irene M 2627 Sapling Dr
 Plimpton Jean M 4400 Winchester Dr
 Pohl Elizabeth T 9428 Springfield Dr
 Privitera Jeanine 1906 Oakhurst Dr
 Purnell Graham P 4842 Spring Vally Dr
 Ra Soojin 8842 Royal Manor Dr Apt 203
 Rehder John G 3908 Ash Dr
 Rich Henry D 4293 Sample Ct
 Robinson Cherrille 2850 Buckingham Ct Apt 1551
 Rohde Elizabeth U 2479 Wildwood Rd
 Roice Construction & Maint Inc Box 564
 Ross Jean 2431 Hampton Ave
 Rusiski Heather J 9 Green Brier Dr
 Rutledge Vincent 4142 Bryant Rd
 Rybak Philip C 3148 Westwind Dr
 Salva Alysia Dave Thamen-Manager 4325 Rosanna Dr
 Sanford Frank Terry 4036 Clarkland Ave
 Schettler Laverne E Trust 4084 Cir Dr
 Schleiden Howard J, Ruth 2236 Ferguson Rd
 Schwartz David G 3161 Morningside Dr
 Sciuillo Naomi 910 Victory Dr
 Scott Esq Michael J 4091 Mount Royal Blvd
 Shaffer Myron 8898 Royal Manor Dr Apt 102
 Singh Hardial 9447 Viewcrest Dr
 Slahovsky Robert R 2372 Highland Ave
 Slizeski Josephine V 614 Mica Dr
 Smith Alfretha C 3178 Morningside Dr
 Soeder Margaret I, James 1404 Lakeside Dr
 Sonel Elif 2615 Carriage House Dr
 Soxman Buzzatto LLC 3942 William Flynn Hwy
 John F Buzzatto DDS
 Stern Michael D 8356 Post Rd
 Sugarmann Sean 3922 Ash Dr
 Sun Trust Bank 2100 Legendary Ln
 Surloff Paul B 2723 Tilia Dr
 Surmacz Susan M 1104 W Ridge Rd
 Sutter Mary T 2953 E Elfinwild Rd
 Tauro Ann M 2518 College Park Rd
 Technical Standards Svc Bkst 4024 Mount Royal Blvd
 Tegethoff Marcella Thaner 1874 Sample Rd
 Tessmer David 3807 Greenfield Rd
 Thiele Eric K 3072 Woodland Rd
 Thomas John W 2360 Mckee Dr
 Thomas William A Jr 1583 Hedwig Dr
 Thurell Julia 1942 Sample Rd
 Tino Raymond James 2816 Clearview Rd
 Torres Epifanio III, Janet C 2807 Ridge Dr
 Tsvetkoff Helen 906 Tidal Tr Dr
 Tte Dorothy H 4268 Old New England Rd
 Vadnais David M 2506 Tall Timber Dr
 Valenson James W 2904 Fir Dr
 Voelker & Asso 3960 RT 8 Ste 200
 Wallace Pamela 2623 Breezy Ledge Ln
 Walter Margaret I, Margaret T 4480 Mount Royal Blvd
 Apt 331
 Watkins Dorothy M, Terri L 2718 College Park Rd
 Wentzslahovsky Maureen Est 2372 Highland Ave
 White Pauline M 985 E Arcadia Dr
 Whitfield John 9682 Old Kummer Rd
 Yoo Si Hyung 2795 St Andrew Sq Apt 1727
 You Seunglok 2750 Hunters Cir Apt 525
 Zang Thomas W 9306 Chase Pl
 Zoar Home Endow Fnds C Betwiler 3724 Mount Royal Blvd

Aspinwall Pa 15215

Colorado Auto Damage Appraisers 19th 3rd St Apt 2
 Cornish Dasta Lula J 337 Freepport Rd
 Eckenrode Eddy 405 Ctr Ave
 Fite John C 112 10th St 105
 Fox Ashley J 706 Ctr Ave
 Hyschak Michael 1010 Delafield Rd Section 2a Rm 110
 Isabelle Fleming 111 Brilliant Ave
 Michael Biel 117 Emerson Ave Fl 1
 National City Bank 103-105 Brilliant
 Pams 120 5th St
 Stefancic Elsie 210 1st St

Avalon Pa 15202

A Eck Construction LLC 639 California Ave
 Adams Elizabeth 301 S Home Ave Apt 506
 Avalon Arms 841 California Ave Apt 204
 Bahney Andrew 511 Florence Ave
 Bank of Texas 909 California Ave Apt 108
 Beal Sara 206 Harrison Ave
 Camardese Kadi 716 Orchard Ave
 Cherkes Margaret 723 Orchard Ave
 Crewl Ashley 120 Elizabeth Ave
 Donahue Graham 100 S Bryant Ave
 Finch Mary J Est 925 California Ave Apt 503
 Freeman Claire Svac 841 California Ave Apt 212
 Greene Fred 831 Malvern Rd
 Irwin Mary Betty 1001 New Brighton Rd Apt 1009
 Jackson Devon 741 Orchard Ave
 Jones Eric 302 Marie Ave Apt 1
 Jost Virginia T 534 Marie Ave
 Krom Howard S Jr 909 California Ave Apt 108
 Laroeca James B, Samuel 301 S Home Ave Apt 408
 Lynch Dorothy G, Thomas 223 Fisk Ave
 McElvany Betty B 841 California Ave Apt 711
 McGee Candice C 944 Clive St
 Ohanlon Jean M 841 California Ave Apt 806
 Polichio Frank 50 S Fremont Sq Apt 208
 Rector Wardens & Vestrymen Episco Pal Churc S Home Ave
 & California Ave
 River Road Inn 850 Ohio River Rd
 Serwo John N Sr 4585 4th Ave
 Yost Jennifer L 325 Harrison Ave

Bairdford Pa 15006

Castello Louis 461 Bairdford Rd
 Molnar Bela PO Box 150
 Painterie Anne Porter Rd
 Pivna Thomas J 468 Bairdford Rd Apt 91
 Pivni Valia 88 Main St
 Stec John Box 23

Bakerstown Pa 15007

Bakerstown Animal Hospital 5814 William Flynn Hwy
 Kost Helen E 129 White Ln
 Kostas Margaret S, Peter RR 1 Box 128
 Mikesell Allan M 5942 Heckert Rd
 Puglisi Denise M PO Box 201

Bellevue Pa 15202

Beile Walter John 190 Smt Ave
 Brown Janice J 465 Lincoln Ave Apt 1a
 Burkhard David A 202 Hazelwood Ave
 Cain Clyde E, Clyde 18 E Forrest Ave
 Campana Cynthia A, Ronald J 640 Highland Pl Apt 4
 Douglas Craig Jr 51 Lincoln Ave Apt 1
 Hofstetter Milt 156 Lincoln Ave 2
 Kernick Abbey R 18 N Fremont Ave Apt 208
 Lee Helen 108 S Euclid Ave
 Miller Edward 50 N Fremont Ave
 N John Cunuzolo Asso Inc 360 Lincoln Ave
 Otoole Zachary 440 Jefferson Ave
 Parous Robert 111 Watkins Ave Apt 2
 Roberts Dennis 14 N Euclid Ave A2
 Ross Wilburt, Julia M 101 Farragut St
 Schmid Eleanor L 193 N Sprague
 Schulte Joseph R 145 Washington Ave Apt 22
 Schutzman Robert 217 McKinley Ave
 Shogan Stacie L 82 N Fremont Ave Apt 2
 Thomas Henrietta 64 Union Ave
 Thornton Margaret 629 Fingley

Ben Avon Pa 15202

Odonnell Erin M 7225 Brighton Rd
 Rohrman Marjor 221 Alder Dr
 Rohrman Marjor 221 Laurel Ave

Bethel Park Pa 15102

Abbott Rita M 2960 Bethel Church Rd
 Alag Yaman 471 Broughton Rd
 Alliance Retail 2414 Lytle Rd Ste 201
 Amato Dalton, Janet 5992 Kings School Road
 Anthony Irene B 2713 Ohio St
 Arffa Robert C MD 1300 Oxford Dr Ste 1a
 Aupke Robert F 2114 Hillcrest St
 Barcala Joanne M 2525 Milford Dr
 Beck Maureen G 5362 Madison Ave
 Beggs Charles T 55 Highland Rd
 Benz Pam 2313 Caswell Dr
 Benze Pamela 2313 Caswell Dr
 Berry Marcella 3351 S Park Rd

Bertini Anthony 6491 Churchill Rd
 Birtig Leslie 1011 Hamlin
 Blue Ridge Insurance PO Box 596 Senior Claims
 Bodish Sharon 6525 Coventry Ct
 Bontempo Lois Jane 6430 Churchill Rd
 Born Eileen B 405 Sonnybrook Ct
 Brennan Patrick T 5540 Library Rd Apt 301
 Brooks Joseph L 6290 Irishtown Rd Ex
 Brooks Leigh F 2643 Bethel Crest Dr
 Bruno Francis D 5900 Murray Ave
 Bryce Krista King, James M 5019 Belmont Ave
 Buzdor Clara M, John 5886 Dashwood Dr
 Byrnes Margaret E Est 6186 Dalmation Dr
 Cab East LLC 401 Berrington Ct
 Campbell Russell Est 2826 Poplar St Deceased
 Canali James 827 Clifton Rd
 Capozzoli James R 4310 Overhill Dr
 Carlson Roy T 5330 Chestnut St
 Carroll Etta Jean, Walter 5069 Brightwood Rd
 Carroll Nancy 2574 Oldfield Ave
 Cashdollar Lois 6067 Boxer Dr
 Castanet Mary E 3060 S Park Rd
 Chicchi Joseph R Jr 6160 Library Rd Apt 41
 Cholovich Emily F 2831 Poplar St
 Cippel Jonathan F Ugma Pa 5712 Vallyview Dr
 Cisneros Cassandra 2608 Ctr St
 Clark John A Sr 2960 Bethel Church Rd Apt 107
 Club Halftime 1114 Logan Rd
 Cochun John 4472 1st St
 Compheuristics LLC 424 Chessbriar Dr
 Conley Margaret M 2911 Greenwald Rd
 Cooley Douglas A, Rita R 5008 Belmont Ave
 Covell Joseph J 26380 W Ross Ave
 Cox James J 1009 Grandview Farms Dr
 Cox James J 1034 Cork Dr
 Coyne Anit A 4910 Brightwood Rd Apt D511
 Crawford Anne M 5102 Orchard Ave
 Cready Devin Steele, James Scott, Bradley James
 1210 Airedale
 Dale John B 5394 Florida Ave
 Dana Pivik L 5978 Murdock Ave
 Davis Mary Louise Bus Ofc Meadowcrest Nursing Ctr
 12 Braun Rd
 Davis Maureen 60 Highland Rd
 Davison John 930 Clifton Rd
 Dears Kenneth M 207 Santa Fe Dr
 Dedig Emelda N 5785 Baptist Rd Ste 201
 Delewski Robert J Jr 3520 Thornwood Dr
 Delsignore Rose E 5380 Florida Ave
 Deramo Christopher 2620 Smt St
 Devlin S De 2701 Smt St
 Didion Charlene M 5024 Lindermer Ave
 Dodds Kathryn L 5354 California Ave
 Donley Claire 3200 Greenwald Rd
 Dougherty Lynn A 2210 Superior St
 Dowdell Wilma J 334 Allendale Dr
 Duffy Othilia F 2008 Lenox Dr
 Duffy Othilia F Est 2008 Lenox Dr
 Dumont Judith A 111 Heather Dr
 Dupont Arthur 5588 Florida Ave
 Dusky Livia 2960 Bethel Church Rd Apt 313
 Eddie Volkens Body Shop 2620 Smt St
 Engel Michael T 5880 Southampton Dr
 Enterprise 3020 S Park Rd
 Feden Sophia House 88 Mollenauer St
 Ferrari Mark 5979 Murray Ave
 Fidel William M 2726 Bertha St
 Fields Jacqueline D 4871 Criss Rd
 Foley Mary Anne Lincoln Pointe Apts 2203 35 Highland Rd
 Ford Jennifer, Kenny 4817 Criss Rd
 Frank V Cust 5712 Vallyview Dr
 Funk Bonnie L 5430 California Ave
 Gallagher Nanci Patricia, Ryan Patrick 1218 Cobblewood Dr
 Galvin James T 7200 Baptist Rd Apt 607
 Garber Brittany 404 Maywood Dr
 Gastgeb Michael, Kellee 887 Irishtown Rd
 Gedeon Jamie Lee, Keith C 2403 Longcrest Ave
 General Casualty PO Box 596
 Giant Eagle Pharmacy 5055 Liberty Rd
 Giel Justin 202 Regency Place
 Goff Tammy Z 1048 Copsewood Dr
 Goodman Robert L 1123 Greenbrair Rd
 Grace Zachary A 5495 Library Rd 17
 Grant William G 921 Tanglewood Dr
 Gray Catherine M 812 Jonathan Dr
 Grubic Genevieve F 429 Limestone Dr
 Guffey Jill C 2530 Lytle Rd
 Gullum Robert B, Robert A 1000 Logan Rd
 Haldeman Phyllis J 1022 Cork Dr
 Hancharik Carol 2469 Bethel Church Rd
 Harbaugh Bonnie 3599 Maplevue Dr
 Harper John A 706 Havengate Dr
 Hayes Sally J 3572 Ridgeway Dr
 Hecht Joyce C, James 681 A Kevin Dr
 Helfrich Nora Md 2470 Slater Rd
 Hellerstedt Carl H 2960 Bethel Church Rd Apt 233
 Henke Rosalie P 2481 Driftwood Dr
 Henke Theodore O, Rosalie P 2481 Driftwood Dr
 Hleba Rachael, Betty R 1200 Braun Rd
 Hobby Franklin, Jean O 5851 Dashwood Dr
 Hopkins Raymond Jr 4780 Robert Dr
 Hunter Robert J 53 Highland Rd Apt 301

Huntsinger Robert F 3124 Eastview Rd
 Impellicceiri Angelica 5441 California Ave
 Ingegneros Linda 35 Highland Rd 2204
 Iqbal Asad 2910 Oneill Dr
 James Stevenson Ins Group LLC 2884 Ind Blvd Ste 9
 Jeffries Barbara 5538 Bethel Park
 Jenny John W 3368 Crestview Dr
 Kamyk Louise 747 Broughton Rd
 Kane Timothy 5440 Florida Ave
 Kasavich David C 29 Woodbridge Dr
 Kaye Jennifer 4817 Criss Rd
 Keen Benjamin, Molly P 2010 Superior St
 Keller Walter J III 3436 Thornwood Dr
 King Joe Louis 242 Logan Rd
 Klink Karen A 346 Rocky Ridge Rd
 Kotfis Frances D, Eleanor Jones 5916 Dalmation Dr
 Kroll Thomas, Sherri 130 Pinto Ct
 Kuhn Angela 202 Timberidge Dr
 Langer Bridget 3204 Greenwald Rd
 Lapaglia Aaron 6073 McPherson Ave
 Larosse Jonathan 303 Timberidge Dr
 Latsko Cynthia J 2413 Lytle Rd
 Leahey John 557 N St
 Leahey John C Jr 7168 Baptist Rd Apt 301
 Leporace Lela 149 Opalwood Ct
 Lesker Cynthia B 1099 Grandview Farms Dr
 Limegrover Heather P Est 3342 Forest Rd
 Link Patrick E 2936 Idaho Ave
 Lis Stella R 3343 Sylvan Rd
 Lucianos Pizza Pasta 1030 Clifton Rd
 Luvara Frederick C, Patricia A 130 Old Village Ln
 Mahr Joe 5978 Murdock Ave
 Maloney Josh 216 Cambridge Rd
 Mandros Gloria C 3238 Forest Rd
 Mann Ronald D 719 McMurray Rd
 Manning Lois B 3232 Elderwood Dr
 Marra Gerry 5578 Saddlebrook Dr
 Marton Mildred, Elizabeth 2620 Wincote Rd
 Maurer Mary Louise 3274 Sylvan Rd
 May Harry W 200 Orchard Park Dr
 Mccabe Claire M 5198 Priscilla Dr
 Mcclintock Ruth N 5380 California Av
 Mccluskey Lauren 3016 Eastview Rd
 Mccoy Clark Juanita H, William H Sr 1000 Oxford Dr
 McGonigal Michael MD 1000 Higbee Rd Ste 104
 McGrady Judith 1500 Holly Hill Dr
 McManigal Mary 2102 Hillcrest St
 Meade William A 998 Clifton Rd
 Merkt Kathleen 2789 Tishler Rd
 Metz Patricia 6170 Library Rd Apt 71
 Meyer Robert E 2108 Edward St
 Michael Wildman 5948 Wallace Ave
 Mineo Ciazio M 5805 Wilson Dr
 Modrak Justine M, Michele 340 Altherton Dr
 Moore F J 612 Glenrock Dr
 Morris Darlene 108 Iron Run Rd
 Mueller Herbert C Jr 158 Highland Rd
 Murphy Mary 5470 Library Rd
 Murthy Krishna M 4930 Brightwood Rd Apt B411
 Neil Ronald 203 Old Village Ln
 Nemchick Genevieve F 1031 Gatewood Dr
 Newmatics Mfg Usa LLC 5390 Progress Blvd Ste A
 Nieder William A Jr, Ruth Ann 5358 Elm St
 Nikolich Micheal 5369 Park Ave
 Nocine Louis 100 Pickwick Dr
 Odonnell Tracey 1220 Cheesman St
 Omslaer Margaret M 1115 Sarah St
 Palfrey Cara 1270 Highfield Ct Apt 1
 Panian Barbara Ann, Donna 5521 Annette Dr
 Parking Lot Painting 2991 Industrial Blvd
 Paskevicius Erna Est 5556 Clark Ave
 Pastore Pamela J 401 Berrington Ct
 Phillips Helen K 1367 Ctrman Ave
 Phillips Helen K 3014 Hillcrest Rd
 Pigatti Gene, Judy 949 Trillium Trl
 Popovich George 951 Logan Rd
 Powell Linda M 257 Santa Fe Dr
 Pruitt Ellen M 5994 Irishtown Rd
 Pusateri Rosa Miriam 6170 Library Rd Apt 63
 Rapp Norman 5548 Clark Ave
 Redeker Donna L 5536 Saddlebrook Dr
 Rettura Brett 2727 Bethel Crest Dr
 Reynard Ronald R Est III 2611 Brd St
 Richardson Frank 2878 Cherry St
 Rippepi Janelle 2620 Smt St
 Rittenhouse Frank H 2960 Bethel Church Rd Apt 310
 Roman Richard 385 Church Rd
 Romano Justin A 6150 Library Rd
 Romano Samuel W 5326 Chestnut St
 Rooney Robert J 5969 Monogahela Ave
 Rupnik Ernest M 2850 Hickory St
 Sawhill E B 3341 Altherton Dr
 Schiffbauer Anthony, Nadia C 195 Old Village Ln
 Schiller Maria L 5441 California Ave
 Schilling Michael 35 Highland Rd Apt 5103
 Schmitz Stacy 6342 Churchill Rd
 Schullek Madeline, Anthony 391 Mc Murray Rd
 Schultz Erin E 346 Rocky Ridge Rd
 Schultz Robert L 6270 Library Rd 2
 Secoli Raymond 5833 Library Rd Apt 2e
 Sharpshy Lawrence J, Angela P 2960 Bethel Church Rd
 Apt 133

Sherwin Elena M 3359 Sylvan Rd
 Shubosky Michael 838 Boulder Dr
 Simmers Genevieve J 3571 Myrna Dr
 Simmons Business Sys 5390 Progress Blvd
 Simpson Ella Mae 3228 Apache Rd
 Skinkis Cassie Apt 1102
 Sluk June E Apt D204 4910 Brightwood Rd
 Smearman Jerry W Jr 2925 Oakhurst
 Smith Katherine 4310 Overhill Dr
 Smith William, Jessica 6122 Kings School Rd
 South Hills Family Medicine 1300 Oxford Dr Ste 1e
 Steel Nancy S 5720 Valyview Dr
 Stewart Deborah J 127 Bluestone Dr
 Stickler John R 3566 S Park Rd
 Stubenbort Cecilia T 5466 Liberty Rd
 Susan Stay & Asso LLC 1025 Sarvis Dr
 Tate Albert 5563 Saddlebrook Dr
 Taylor Bradley J, Lenore M 102 Bertley Dr
 Technical Vericheck Svcs Inc PO Box 8
 Tierney Robert D 5826 Clark Ave
 Tranovich Michael A, Donna J 3018 Grandview Farms Plac
 Trittler Raymond 4910 Brightwood Rd Apartment
 Tsouris Gust 3191 Industrial Blvd
 Tygart Angela K 1211 Woodcock Ct
 Us Film Crew, Glenn Yocca 100 Broughton Rd
 Vanderveelde Peter Paul 5076 Orchard Ave
 Volzer Melinda 5910 Keystone Dr
 Wells William J 618 Clearview Dr
 Wetzel Ellen F 2960 Bethel Church Rd
 Wilkenson Elizabeth 1237 Cobblewood Dr
 Witherow Sally 518 Bassett Dr
 Zamboldi Brian 5975 Glen Hill Dr
 Zimmer Jean H 2638 Brd St

Blawnox Pa 15238

Chorle Edward J 701 Ctr Ave Apt 807
 Coatesville Coca Cola Btl Wks PO Box 38188
 Council of Three Riv 120 Charles St
 Lipski Melissa 940 Ctr Ave Apt 9
 Phillips Auto Body 234 Freeport Rd
 Saporito Michael 121 Freeport Rd

Brackenridge Pa 15014

Alter Betty M Highland Ctr 1050 Brdview Blvd
 Bowser Sandra, S 705 Prospect St
 Bribbee Amie Stin St
 Chamber of Commerce 1030 Brdview Blvd
 Dick Dennis 732 8th Ave
 Digirolamo Elizabeth A 1032 Atlantic Ave
 Dombroski Myrtle M 887 1st Ave Apt 203
 Douth Zelma, Boyd 921 6th Ave
 Dunn Kenneth 1005 Brackenridge Ave
 Feola Jennie Highlands Snf 1050 Brdview Blvd
 Friday Shelby G 848 9th Ave
 Gall Robert Est 857 3rd Ave
 Hails Todd A 939 8th Ave
 Hatfield Bruse 1051 Cleveland Ave
 Hughes Lucille Est 1050 Brdview Bl
 Johnson Larry G 1039 Eighth Ave
 Karson Lynn 1038 3rd Ave
 Kipp Melissa 716 Ohio St
 Klaes Jonathan 724 Ohio St
 Klemm Barbara J 245 Crestvue Dr
 Kowall Casimer 1136 Union Ave
 Linhart Helen R 968 Union Ave
 Lloyd Otto 921 6th Ave
 Lloyd Theodore Est 921 6th Ave
 Matovick Richard J Est 951 Penn St
 Miller Grace 813 Roup Ave
 Morris Rebbe A 111 Locust Ln
 Negley Laura 1007 1st Ave
 Neusch Michael 914 Brackenridge Ave
 Nora Arensberg Candies 1124 Roup Ave
 Pechan Edward H Jr 903 Morgan St
 Pfeil Charles N 1107 Pacific Ave
 Poland Daniel P, Geor Man Nh 1050 Brdv
 Rahmann Don Co Melford Rahmann 827 6th
 Reyer Dorothy M 725 8th Ave
 Ross Anna V Rear 1036 Brackenridge Ave
 Schrag Dale F 873 8th Ave
 Schultzer Leroy 321 Stern
 Scoff Mark 1070 Nelson Ave
 Shank Shirley M 1017 Union Ave
 Sinemers Margaret 713 Roup Bracens Ridge
 Smith Hazel A 813 Roup Ave
 Webb Robert Alan 1021 Union Ave
 Whaley Charon L PO Box 174
 Yunaska Joan M 1059 Cleveland Ave

Braddock Pa 15104

Adamasko Joseph M, Laura 216 Comrie Ave
 Allen Erik C 712 Middle St
 Anderson Kenneth K 1018 4th St
 Anderson Rikki 6 Kennawr Ave
 Barham Jeanne L 526 13th St
 Barlock Francis J 1116 Talbot
 Belejchak Edward J 707 N Main St
 Bendinelli Mae 621 Margaretta St
 Bennett Phyllis, William 1336 Bell Ave
 Berkley Marc M 906 Bell Ave
 Blazina Thomas M 19 Holland Ave
 Boley Earl V 623 Braddock Ave
 Braddock Enhancement Task PO Box 514
 Brook Elizabeth 818 Spring St
 Burke Joseph H 94 Oconnell Blvd N
 Burns Marciem 1034 6th St
 Campbell Shakharis D 829 North Ave
 Capital One Auto Finance Inc 906 Bell Ave
 Carrone Mary M 203 Comrie Ave
 Carter John H Jr 212 2nd St
 Cinciripini Paul, Helen 218 Comrie Ave
 Clark Mary M 206 Corey Ave Rear
 Cnac Lundine Apts 125 Corey Ave Apt 105
 Connor Ruth 521 4th St
 Connor Ruth L 521 4th St
 Cooper Dorsey PO Box 415
 Coyne Paul 620 Corey Ave
 Coyne Paul 633 Corey Ave
 Cuba Thomas, Marie 1221 Cherry Way
 Dawn Mary 708 Talbot Ave
 Dawn Mary Est 708 Talbot Ave
 Dibernardo Daniella J 1526 Ridge Ave
 Diefenderfer Betty J 814 North Ave
 Dipaolo Bertha 216 Pine Way
 Dixon Bruce W 541 Jones Ave
 Dollar Bank Leasing 441 6th St
 Donifero Caroline 1753 Wolf Ave
 Donovan Margaret 809 Washington Ave
 Draskovich Lillian 234 Jackson St
 Duncan Irene 515 Washington Ave
 Gardner Brian M 524 13th St
 Geary Martin E 744 Middle St
 Grant David J 415 Lobinger Ave Apt 103
 Gregor Regina 1123 Crosby St
 Grosko Susan 519 Verona St
 Handza Kathleen A 523 2nd St
 Hankins Clarence O 715 Parker Ave Apt 9
 Henderson E L 652 1st St
 Heritage Health Foundations 445 4th St
 Hicks Lucille 519 Hawkins Ave
 Hilliard Lula 336 Hawkins Ave
 Horwath Regina Est 1123 Crosby St
 J P Cruz Auto Specialist 207 Braddock Ave
 Jackson Lois L 1534 Grant St
 Jones Oliver RR 1
 Jones Robert L Jr 112 Comrie Ave
 Jones Robert RR 1
 Kelly Keenan 114 Comrie Ave
 Kobulinsky George V 1313 Bell Ave
 Korbel Joseph 1421 Grant St
 Kraly Kenneth 147 Camp Ave
 Krul Dorothy M, John 513 Verona St
 Laszcynski Joseph 734 Washington Ave
 Lloyd Robert 425 4th St
 Lorraine Barlock 1116 Talbot
 Mansfield Thomas M 620 6th St
 Manson Bernard 205 3rd St
 Manson Mary Francis 713 Talbot Ave
 Mantia Mary 210 Penn St
 Maskarimec Anna P 1003 Kirkpatrick Ave
 Matrazzo James 1224 Mcdonough St
 Matthews Bernadine 620 6th St Apt 904
 McGinty Cecilia 1409 Grandview Ave
 McGraw Gene Est, Marion 1616 Wolfe Ave
 McKelny Anna V RR 1
 Merranko Mary E 429 Camp Ave
 Mills Charlotte RR 1
 Mockabee Lynae J 606 4th St
 Mullen James R 426 Second St
 Mullins D S 400 Holland Ave
 Nedley Anna B 1524 Ridge Ave
 Nedostup George D 127 Second St
 Newby Lucy 9 Moodie St
 Novotny John 1314 Kirkpatrick St
 Novotny Marcella 1146 Jones Ave
 Nowlin Charity L 412 Talbot Ave
 Obrien Thomas 424 4th St
 Omalley William P 1308 Brinton Ave
 Parsons Patricia W 929 Oconnell Blvd
 Paul Gapel RD 1
 Petitta Vincent, Dale 306 Camp Ave
 Pierce Gregory M 205 4th St
 Pysk Gerald John Sr, Cheryl A 308 Corey Ave
 Qualiotto Mark PO Box 321
 Raynard J Jr 56 8th St
 Roberts Aaron R 4 A Hawkins Village
 Roberts Stanley Sr 43 N 10
 Ronallo Lisa M 1400 Violet Way
 Rudman Olga 372 Virginia
 Ruggiero Claudia M 215 Reeves Way
 Salvation Army 300 Holland Ave
 Schweinberg Robert 707 James Rd
 Sciarretti Asphalt 812 Halkett St PO Box D
 Silvasy Clarence 1714 Murrduogh St
 Skowronski Chester 1716 Wolf Ave N
 Smatana Irene 523 2nd St
 Smatna Frances 523 2nd St
 Smith John 26 Moody St
 Smith Ronald 5 Palisades Plz Apt B5
 Spencer Alexander, Hazel 1620 Ridge Ave
 Steinman Robert J 548 Baldrige Ave
 Stinger Patricia A 810 Kirkpatrick Ave Apt 1r
 Taliaferro Kirsten 1308 Brinton Ave 2
 Taucher Dena J 155 Comrie Ave

Taylor Jacqueline 40 Holland Ave
 Tomasic Elizabeth, George C 1514 Beech St
 Torbich Shirley V, Thomas B PO Box 344
 Tronsberg John J 634 2nd St
 Trowell Cecelia G Kenmawr Ave
 Vance Dorothy 325 Braddock Ave Apt 104
 Walter Regis J 818 Spring St
 Walter Rosie 1505 Bambi St
 Washington Carlos Antonio 2203 Brighton Manor 102
 Whistler Const Co 1300 Braddock Ave
 White Calvester Mc 813 6th St
 White Josephine 335 Hawkins Ave
 White Nathaniel 415 Lobinger Ave
 White Winifred 538 6th St
 Whitehead Mary S 541 Lohnger
 William Worlds Jr Lundine Apts 125 Corey Ave Apt 105
 Williams Elmer PO Box 346
 Williams Herman 206 Hawkins Ave
 Williams Lori 502 5th St
 Wilson Priscella 14 N Ave
 Woods Larry 531 Corey Ave
 Young Clarence 427 Stokes Ave Ste 144 Pmb 253
 Zavada Mary Irene, John 838 North Ave

Bradford Woods Pa 15015

Beckman Erin M, Kurt M 135 Wyndwood Rd
 Broderick Gina C PO Box 306
 Cairns Robert, Mary Rd 1 Wexford
 Clendaniel Earl A 50 Seldom Seen Rd
 Cothren Elizabeth, Joseph 89 Mystic Hbr
 Cover Story Comm In 631 Ctrvue Rd
 Edmunds Claire E, David H, Brynn E 810 Willow Rd
 Ferraro Arlene 604 Ctrvue Rd
 George Vincent, Gloria 4933 Wexford Run Rd
 Guzzardi Joseph 203 Oak Grove Rd
 Hall Nigel 919 Dale Ave
 Jacobson Tanner PO Box 86
 Johnson Todd Robert, Jeanne M 65 Seldom Seen Rd
 Keck John B 14 Chestnut Rd
 Morris Matthew R 50 Seldom Seen Rd
 Spence Jeffrey 36 Meetinghouse Ln
 Stn Development Inc PO Box 341
 West Larry E 821 Oak Rd
 Wilson Bryan K 1 Commons Dr
 Wilson Catherine RR1
 Yates Patricia A 4800 Wexford Run Rd

Brentwood Pa 15227

Dishart Donald J 3116 Elroy Ave
 Ford Phyllis 1625 Skyline Dr
 Gredeon Charles C 958 Agnew Rd
 Hartman Lauren M 3116 Brownsville Rd
 Johnson Gayle 20 Shadow Dr
 Kearns Lacey M 103 Pentland Ave
 Mattwell LLC, Quiznos 507 Townsq Way
 Porta Dawn 405 Lawnwood Ave
 Ritzel Edward, Kathleen R Roslonski 4114 Cloverlea St
 Stephenson Brad A 4886 Leona Dr
 Thomas Nee Crosby Ave

Bridgeville Pa 15017

Abbey Deborah L, Brian P 3046 Willowbrook Dr
 Aberle Earl 637 Elm St
 Aceflight Networks Inc 70 Abele Rd Ste 12011203
 Agi 127 Washington Ave
 Allegheny Clin Assoc 1195 Washington Pike Ste 117
 Allegheny Clinical Assoc 1370 Washington Pike Ste 30
 Allpak Inc, Lisa Kennis 1195 Washington Pike
 Arlet Joseph A 1407 Bower Hill Rd
 Baiocco Dana 502 Cypress Ct
 Baldini Albert 666 Baldwin St
 Baldini Jennifer A 3006 Willowbrook Dr
 Barwick Marjorie 420 Swan Dr
 Beerel Medical LLC 1370 Washington Pike Ste 206
 Behanna James 333 Greenwood Pl
 Bell Lisa 320 2nd Ave
 Bellis Irene T 3570 Washington Pike Apt 37
 Bender Bruce 479 Bank St Apt 1106
 Bier Albert N 327 Ridge Point Cir Apt 24
 Bishop Thomas 64 Pond Ct S
 Bly Russell D Jr 102 Twin Ponds Ln
 Bodnar Kim S, Kim B Kepple 127 Washington Ave
 Bonardi Edith M, Louis 797 Bower Hill Rd
 Bowen Medical Services Corporation 50 Abele Rd
 Bridgeville Rotary Club PO Box 38
 Briselli Gayle D 978 Ella St
 Brown Matthew 974 Ella St
 Bruening Lynn P 502 Cypress Ct
 Bryson Harold L, Joan C 3564 Washinton Pike Apt 436
 Bud Behling Leasing Inc, Mildred Shaw 382 Carol Ave
 Burns Patrick 1303 Marbleseed Ln
 Butler A D 3152 Laurel Ridge Cir
 Cam Marian M 345 Chess St
 Cavanaugh Helen P 3570 Washington Pike Apt 48
 Ceiling Systems Dist 100 Union St
 Chabala Mary Ann 302 Saint Clair St
 Chabala Rodger 653 Orchard Ave
 Cms Nevillewood Limited 1 Kroner Farm Ct
 Collins Anne M 3564 Washington Pi 420
 Collins Harriet M 2202 Open Meadow Cir
 Complete Fitness LP 3089 Washington Pike
 Condio Gregory J 350 Presto Sygan Rd

Conway Harriet V 50 Vanadium Rd Apt 344
 Country Meadows Nursing 3590 Washington Pike
 Country Meadows of South Hills 3570 Washington Pike
 Crawford Martha B, Barbara Stroh 1240 Parkside Dr
 Cruz Sonia 157 Union St
 Dalessandro Bertha 319 Prestley Rd
 Dankowsky Russell Steven, Harile Cynthia 644 Bank St
 Darzilok Patricia 319 Prestley Rd
 Davis Dale A Jr, Dale A 3570 Washington Pike Apt 10
 Davoren Jacqueline A 1332 Tr St
 Debski Paul J 258 Portman Ln
 Developme Stambroski 1226 Newbury Highlands Dr
 Dinardo Nicholas 709 Washington Ave Apt 2b
 Diorio Nickolas 618 Dewey Ave
 Dobbins Ann 224 Hwy View Dr
 Dobrowski Steven F PO Box 219
 Dolence Thomas L 105 Prestley Rd
 Double Frances Agnes 620 Baldwin St
 Drew Ella Kathryn 743 Bower Hill Rd
 Dunn Alisha Beth 1208 Harvest Ct
 Dunn Craig J 1075 Bank St
 Edler Anna 3560 Washington Pike
 F1360 Attn Designations 10 Emerson Ln Ste 8013
 Finnerty Ella Jane, James 1338 Main St
 First Commonwealth Bank 428 Sta St
 Forest Builders Inc 1049 Carol Dr
 Forza Monaca A Inc PO Box 677
 Frankhauser Margaret, John F Est 6000 Belle Terre Ct
 French Robbie 1315 Missouri Ave
 Fulton Robert 219 Woodhaven Dr
 Gallagher Betty J Est 50 Vanadium Rd Apt 325
 Gerlach Arlean W, John 1404 Main St
 Gillice Services 3000 Washington Blvd
 Goodnight John W 1314 Union St
 Goodyear Auto Svc Center 1110 Washington Pike
 Gossett Edna C 601 McMillan St
 Grelle Edward E 50 Vanadium Rd 234
 Haver Esther B Est, William C Est 1104 Harding St
 Hbg R Auth, K Welch/Benchmark 107 May Ave Ste 3a
 Huibregtse Dean M 713 Augusta Dr
 Humphrey Mark E 601 Mayer St
 Impact 1350 Old Pond Rd
 Inceperkinelmerg 90 Emerson Ln
 Iron City Ventures LLC 6328 Oyster Bay Ct
 Jacobs Mary M 1208 Harvest Ct
 Johnson Nancy R, Otto F Lesnett Rd
 Jones Maynard L 3275 Washington Pike
 Joshi Bhawana 750 Hickory Grade Rd
 Kiefer Eunice Est, Frank Est 794 S Gray Ave
 Klaphake Bradley A 211 Jones Dr
 Klein Dorothy S 739 Mill St
 Koller Margaret R, William J 3580 Washington Pike Apt 220
 Komisary Sarah Est 933 Laurel St
 Koszarsky Elma 230 Osceola Dr
 Kovach Mike 1372 Pesavento Dr
 Kreisel Esther, Carl 514 Dewey Av 4
 Lanz Paula 910 McLaughlin Run Rd
 Lindemann Marco 708 Winsteint St
 Love Josephine, Roger A 812 McLaughlin Rd
 Lunardi Caroline M 3564 Washington Pike
 Lunsford Darla S 1006 Ryeland Ct
 Lyttle Stephanie J 6122 Caledonia Ct
 Magliocca Helen D, Helene L 50 Vanadium Rd Apt 134
 Maioli Clara 404 Forbes St
 Maloy Hugh J Jr 50 Vanadium Rd Apt 129
 Mankamyer Harold 548 Cherryhill Dr
 Marrow Julie T 164 Firwood Dr
 Martino Florence, Ernest 414 Bower Hill Rd
 Mazetis Ann 3560 Washington Pike
 Mazetis Ann Est 3560 Washington Pike
 Mazur Michael 128 Melrose Ct
 Mazur Michael, Marion 128 Melrose Ct
 McClure Elwin Eugene 601 Mcmillan St Apt 316
 McGill Marie 625 Gregg
 McNany James R Country Meadows
 Melani Anthony 3520 Washington Pike Apt 802
 Mercer Lime Stone Co 50 Abele Rd Ste
 1006 Carolyn Stenisauskie
 Mghanga Anthony N Fr 303 Twin Ponds Ln
 Milanev Schock Library 107 May Ave Ste 3 A K Welch Be
 Milavec Stanley R, Elizabeth 935 Ella St
 Milavec Wayne A 935 Ella St
 Missonak James Kenneth 1337 Washington Pike
 Mlinac Ruth M 50 Vanadium Rd Apt 313
 Mosti Ellen Louise 607 Gander Cir
 Mucha Lauren E, James E 1380 Pesavento Dr
 Nestor Marcella 8578 Christine Ct
 North American Solstice Sky 318 Ridge Point Cir
 Oliver Capital Group LLC 1597 Washington Pike Ste B14-1
 Orkin Inc 10 Emerson Ln Ste 804
 Oskamp Heidi 652 Cherry Way
 Oxford Solutions 98 Vanadium Rd Building D
 Padgelek James L, Rose M 795 S Gray Ave
 Pajer Patricia J 704 Bates Way
 Patrick Esther L, Tressa H 1028 Bank St
 Peyton Robert PO Box 123
 Piazza Salvatore C, Gail S 1130 Sarah St
 Plezia Pamela 1840 Mayview Rd Ste 202
 Plumley Randal 1601 Mayview Rd
 Porter Arlene Rolling Hills Ranch 677 Hickory Grade Rd
 Priccking South Inc 3029 Washington Pike
 Purvis Ava 3520 Washington Pike Apt 606

Putulowski Robert J II 143 Meadow Dr
 Queen City Lacrosse PO Box 186 Billing
 625 Washington Ave
 Ranalli Marion B, Verne W 558 Thomas St Ext
 Ray Enterprises LLC 733 Augusta Dr
 Remmick Dolores M 50 Vanadium Rd Apt 302
 Russel Catherine 114 Patterson Rd
 Rowley Norman 189 Hickory Hts Dr
 Ryan Norma E Est 3564 Washington Pike Apt 450a
 Salizzoni Gail M 1130 Sarah St
 Scott Catherine 1601 Mayview Rd
 Shah Nirupa B 711 Chartiers St
 Shaikh Muhammad I 5857 Longview Cir
 Sharmila Thota R 6050 Spring House Pl
 Shaw Mildred E 5312 Thoms Run Rd
 Shepley Carolyn T, Donald J 3275 Washington Pike Ofc
 Shinzato Hinako 136 Meadow Dr
 Shop & Save Food & Drug 3239 Washington Pike
 Silinskas Gene A 479 Bank St Ext Apt 901
 Simpson Suzanne 656 Dewey Ave Apartment A
 Smart Office Services 600 Old Pond Rd Ste 507
 Snyder Scott T 8580 Christine Ct
 Soos Sharon 1601 Mayview Rd
 Stansbury Patrick M 403 Montgomery Ave
 Stenzel Dorothy 404 Forbes St
 Stesiak Ronald R 3520 Washington Pike Apt 404
 Stolash Dorothy Est 919 Ridge Rd
 Styche Bethany A 751 Mill St
 Styche Ronald Jr 751 Mill St
 Teria Wood Parent of 1012 Ryeland Ct
 Tiley Edward J III, Tiley Melissa A 155 Smt Ridge Dr
 Tkac Marcela 7054 Highland Creek Dr
 Trusz Michael 50 Vanadium Rd Apt 207
 Us Security Inc Lisa Cherish 1370 Washington Pike
 Vertical Solutions Inc 600 Bursa Dr Ste 602
 Wallace Jeffrey W 8105 Palomino Dr
 Wallace Larry P 1285 Cook School Rd
 Wieland Grace M, Grace 2421 Southern Dr
 Williams Sabrina A Minor 1012 Ryeland Ct
 Williams Thomas G 3580 Washington Pike Apt 217
 Wirth Ken K Welch/Benchmark 107 May Ave Ste 3a
 Wittmann Madeline A 3580 Washington Pike Apt 217
 Wolf Patricia A 735 Mill St
 Wolnosci Towarzystwo 270 Prestley Rd 270 Prestley Rd
 Wood Alan L, Alan Lee Wood Est 376 2nd Ave
 Woolfsmith Jennifer 505 Cypress Ct
 Wozniak Alice M 136 Eisner Ave
 Yankel Loretta 1101 Harding St
 Youm Madeline A 50 Vanadium Rd
 Young Julia Ann 1326 Missouri Ave
 Yu Ping 704 Augusta Dr
 Zinnen Robert O PO Box 219

Buena Vista Pa 15018

Duran Kelly Lauren, Darlene RD 1 Duran Rd
 Frank Lindsey M 3303 Wood St
 Gregory Michael T, David T, Leila M 3410 Wood St
 Lacey James R PO Box 55
 Linn Patricia B 119 Elway St
 Thaxton Theresa 1916 Offshore Dr
 Zeiler Sara 125 Kratt St

Bunola Pa 15020

Frizzell John K PO Box 1105

Carnegie Pa 15106

Balanced Capital Svcs Inc 700 Washington Ave
 Barker Celeste Danielle Union Natl Mortgage
 420 E Main St
 Barrett Richard E, Linda 19a Chartiers Ter
 Bartlett Alfred Dean 1 Old Farm Rd
 Bean Marc Est 636 Liberty Ave
 Beckel Harry H 207 Ewing Rd
 Bennett Lillian Est Tammy Korczyk 215 Ignasius Ave
 Benzinger Neil 637 Library Ave
 Betts Raymond Gerard Est 222 Wedgewood Ct
 Bishop Genevieve 55 Noblestown Rd
 Bodnar Lisa M 111 Maclaine Dr
 Bolden Kelly L 109 Mountain Dr
 Bosetti Justin 45 Walker St
 Bostic Sarah 644 Liberty Ave Apt B Fl 2
 Bradley Fred E, Julia 30 Sunnysude Ave
 Brannan Beverly L, Jerry J 104 Norwich Ct
 Bright Matthew D Union National Mortgage 420 E Main St
 Buehler Alexis R 101 3rd St
 Campbell Kristen M 404 Gregg St
 Cange Jennie 4 Rosslyn Rd John D Onofrio
 Capozzoli Sarah 517 Hulston St
 Carroll Joseph R 242 Woodkirk St
 Catherwood Chas E 324 Plum St
 Cheic Sadik C 301 Noblestown Rd
 Chagnon Christine, George W 408 1st St Apt 1
 Chandler Teresa J, Paul 1 3rd Ave Apt 600
 Chartiers Valley Ptrship Inc 1 Veterans Way
 Chase Home Finance LLC 4 Chestnut St
 Chrysler Financial 559 Garfield Ave
 Clover Harold C 1 3rd Ave Apt 815
 Cochran Shirley Est, William 538 Division St
 Cohen Cheryl 611 Library Ave
 Conley Gladys M 303 5th Ave 1
 Connolly Eunice 815 Library Ave
 Corporate Accommodations Inc 15 Chestnut St

Cortezamaya Romer A 27 W Mall Plz Southside
 Coyne Amy 50 Sigard
 Crouse Lynn M 168 Mountain Dr
 Dantry Mary 457 Brdway St
 Derewecka Cecylia 408 3rd Ave
 Derose Andrew R Jr 441 Wilcox St
 Deway Brandi L 309 Modern Ave
 Dezamits Joseph 753 Lindsay Rd
 Disaster Restoration Svcs 4 Chestnut St
 Dixon William, Thomas 515 Noblestown Rd
 Doak Dennis C 211 Alden Rd
 Dobbins Kathleen, Peter A 316 Glenn Ave
 Donnelly Joseph 700 Orchard St Apt 1
 Dymond Elizabeth I 316 Grant Ave
 Eberlein Paul 101 3rd St
 Elizabeth Lange 771 Darlington St
 Everhart Scott 312 Grant Ave
 Fiering Wilbert J Attn Marilyn Arnold 15 B Chartiers Tr
 Fife Thomas 324 Academy St
 Fischer Joshua B 103 Railrd Ave Apt 2
 Fisher S Pharmacy 500 Noblestown Rd Ste 200
 Fontana Michelle A, Matthew A 834 Washington St
 Apt 213
 Fordham Tonya D 638 Idlewood Ave
 Frapapan Kathryn 556 Garfield St
 Frazier Eugene 820 Capitol Dr Apt 10
 Freedom Home Ventures LP PO Box 365
 Frew William, Ruth M 144 Boroview St
 Gallagher Home Health 1100 Washington Ave Ste 206
 Gardner Patricia 515 Morrow Ave
 Giroski Diana P 42 Elwyn Ave
 Goolsby Harold L 414 First Ave
 Greentree Auto Body 301 Noblestown Rd
 Gronsky Joe 720 Arch St
 Habovick Heather 459 Finley Ave Apt 3
 Haer Vanessa M 66 Wynnecliffe Dr
 Hajorie Majed N 1922 West Railrd St
 Hanis Raymond 200 Railrd Ave Apt 214
 Hardy Dolores C 200 Railrd St Apt 114
 Hatcher Clarence T 246 Pringle St 1b
 Hatcher George 37 Lind Way
 Hendershot Russell C 425 Cabbage St
 Hindt Amber L 132 Cherrytree Dr
 Hines Katherine, William 820 Capitol Dr Apt 1002
 Holzworth Angela, Jon 209 Boden Ave
 Home Health Agency Indiana LLC 600 N Bell Ave Bldg 2
 Impress Packaging Puerto Rico Inc 600 N Bell Ave 200
 Impress Usa Inc Acct Payable 600 N Bell Ave Ste 200
 Iorio Sestino David 543 Hulton St
 J G Refractory 530 Bell Ave
 Kanavy Elaine A 815 Library Ave
 Kantor Michael 711 Logan St
 Kaul Neha 133 Lee St Apt 109
 Kazi Asif 834 Washington Ave 606
 Keefer Michael A 410 Carothers Ave
 Kelly Gladys, David 303 Washington Pike
 Killian Regina E 820 Capitol Dr Apt 312
 Klapach Anthony 226 Wedgewood Ct
 Klepeis John, Mary 23a Chartiers Tr
 Koszarsky Virginia, George 1832 Ellsworth Ave
 Kovacs Andrew 119 Grienbrier Dr
 Krasousky Susan D 302 Lexington Ct
 Kuduva Premkumar R 834 Washington Ave Apt 608
 Kueshner Steve 221 Woodkirk St E
 Kulik Stanley C 1810 W Railrd St Fl 2
 Kwasnicky Victoria Frances 525 Flynn Ave
 Lackovich Patricia, David Presser Her Atty
 850 Washington Ave
 Laflame Thomas 523 Carothers Ave 1
 Land Options Inc 600 N Bell Ave Ofc Carnegie Park
 Ste 120 Bldg
 Lawrence Charlene R 1108 Peachtree Rd
 Lococo Kathryn 541 Boyd St
 Lollo Charles H, Olga 544 Garfield St
 Lu Chuan 834 Washington Ave Apt 101
 Lucas Leo R Kismet St
 Martin Jeremy 424 Carothers Ave Apt 4
 Matrosky Agnes 427 Reamer Ave
 May Ian T 609 Doolittle Ave
 Mccarty Alice 51 Dean St
 Mccracken Nicole R, Brad M 505 Morrow Ave
 Mcgrogan Evelyn 1 Third Ave Apt 414
 McIntyre Snyder Exxon 201 3rd Ave
 Mcnamara Anna 339 Thomas St
 Miller Alama 121 Mansfield Ave
 Miller Michael G 830 Library Ave Apt 2a
 Moehler Ronald P 702 Reamer Dr
 Moskal William PO Box 21
 Moslen William M, Bonnie M 126 Brunswick St
 Mozurak Harry J 105 Wabash St
 Mucha Betty Ann, Michael J, Michael P 308 Torrence Ave
 Namy Rosemary 133 Lee St Apt 110
 National Record Mart 507 Forest Ave
 Navarro Omar 714 Dick St
 Nelson Dale L 301 Noblestown Rd
 Nervo David M 2 Walker Ave
 Newman Scott 525 Beechwood Ave
 Ninness Frank Jr, Anna, Frank Sr 9 Wynnecliffe Dr
 Pace Joe 323 2nd Ave
 Parker Michelle D 35 Suburban Ave
 Paslowski Robert P 366 Branch
 Pastorok Ian 67 Noblestown Rd Rear

Pater Scott 425 1/2 Elk St
 Penn Frank 330 Gregg St
 Pesci Livio Po Box 223
 Peterson Eleanor A 509 Beechwood Ave
 Pitschke Melanie L 328 Knox Ave
 Poole Margaret 134 Mountain Dr
 Pritchard Mary 55 Carol Dr
 Prohaska Andrea 319 Ewing Rd
 Rago Mark K Md 11 Winthrop Rd
 Rausch Dolores 253 Magazine St
 Ray Rosemary 2 Old Farm Rd
 Rehabilitation Mgmt Svcs Inc 317 W Main St
 Rice Tami 531 Carothers Ave Apt 2
 Rimmel Lois D 412 5th Ave
 Riser Lois 145 Noblestown Rd
 Ritter Lori A 323 2nd Ave
 Rogers Joyce L Est Mildred Rutkowski 426 Franklin Ave
 Rose Jennifer L, Jay R 318 7th Ave
 Ross Edward A Tr 87 Cynthia Dr
 Ross Family Trust 5/4/06 87 Cynthia Dr
 Ross Pauline B Tr, Pauline B, Edward A 87 Cynthia Dr
 Sanchez Clare H 535 Flynn Ave
 Sandy Thelma G 105 Ramsey Ave
 Sauers Dennis A 101 Railrd Ave
 Schneider Vernon W 305 W Main St
 Schu Meagan L, Linda V 728 Collier Ave
 Schwagle Stella 518 Grant St
 Scott Eileen M 201 Mansfield St
 Settles Jack F Est 1444 Old Scrubgrass Rd
 Shubra George 210 3rd St
 Simpkin Thomas J 306 5th Ave 1
 Simplified Service Corp 441 Jane St
 Simpson Ruth 834 Washington Rd
 Smelko Emma B 417 Torrence Ave
 Smith Anita L 467 Lindsay Rd
 Spahr Herbert James, Mary H 834 Washington Av 308
 Speer Ronald G 419 Carothers Ave Apt 1
 Sperring Kenneth 318 Lydia St
 Springfield James A 338 Seventh Ave
 Stachel Olga K 480 Canterbury Cir
 Stage 62 Bethel Park Community PO Box 462
 Stark Adele Y 982 Hoffmeyer
 Stefura Maria 323 2nd Ave
 Stranko Lori A 240 Noblestown Rd
 Swanson John 138 Noblestown Rd
 Sylvester Tokarczyk 55 Noblestown Rd
 Thomas Andrew C 559 Garfield Ave
 Thomas Talotta 130 Huron Dr
 Thompson Mark W, Scot M 146 Noblestown Rd
 Thomson Gladys E 509 Ctr Ave
 Tomsin Steel Co Inc PO Box 507
 Truchok Frances J 6 Highlandview Ave
 Turko Joseph D 662 Dow Ave
 Underwood Travel 520 E Main St
 Vanderpool Daniel J 291 Ewing Rd
 Veer Malik Abhay 1005 Forsythe Rd
 Victory Security, Aaron Kellington 416 Washington Ave
 Volek Erik J 26 Carol Dr
 Wagner John A 1624 Walnut St
 Weiss Jerome 424 Carothers Ave Apt 1
 Whitten Eric G 1025 Lindsay Rd
 Williams Carol 814 Logan St
 Wojcicki Monica L 441 Wilcox St
 Woltz Wind Ford Inc 109 Mountain Dr
 Wozny Lou Est 539 Grant St
 Wozny Peter A Jr 505 Library Ave
 Wroblewski Henrietta 312 Finley Ave
 Zaub Hartmut U 139 Mountain Dr
 Zieger Florence A 16 Winthrop Rd
 Zubrow Jimmy 200 3rd Ave

Castle Shannon Pa 15234

Aymin Margaret Est, Margaret A 1421 Highlandville Dr
 Baratta Pete 836 Bockstoce Ave
 Giant Eagle 000671 Clsd 862 Sleepy Hollow Rd
 Haas George J, Julia M 1 Poplar St
 Kast Jacqueline 850 Baldwin St Apt 116
 Kelly Donna L 4113 Willow Ave
 Malesky Pamala 808 Kerry Hill Dr
 Mcgee Michael 417 Hood Ridge Dr Apt 21
 Meloukuz Helen 9 Mine 2
 Moulton Jennifer 3721 Lyndell St
 Reardon Eleanor C Rockwood
 Richards Patricia 1524 Blossom Hill Rd
 Robert Freeman, Freeman Realty Ste 206c Ste 206 C
 Zamaris James 1006 Thornwood Dr

Cedarhurst Pa 15243

Mongelli Jeannine S 954 Segar Rd

Cheswick Pa 15024

Ak Collision 1040 Pittsburgh St
 Albert Marie PO Box 202
 Alla Dinesh 1 Miller Ln
 American Stress Tech 840 Watercrest Way
 Anderson Robert B Est 715 Freepport Rd Apt
 Austin Lauree L 1413 Maple St
 Baker Dayton 296 W Starz Rd
 Bamrick Tina 53 Quigley Rd
 Beimel Nicklaus W 401 Ashton Dr
 Bocheks Collision Center 1009 Russellton Rd
 Bowman Pearl 715 Freepport Rd

Boyd Brad 1615 Beech St
 Britton Brian J, Kalli K 248 Shagbark Dr
 Brown Thomas H, Gina G 411 Ashton Dr
 Carrier Timothy C 308 Linden Dr
 Carroll Richard W, Robert D 1315 Linden St
 Chapple Beverly, Richard 4026 Huron Ct
 Chelecki Helen D, Angel RR 2 Box 99a
 Chlebowski John Est 119 S Highland Ave
 Cristillo Gladys 310 N Highland Ave
 Curtiss Wright Elect 1000 Cheswick Ave
 Deemer Jane A Rich Hill Rd
 Deer Lakes Sd 109 E Union Rd
 Durci Debra L 49 Simon Rd
 Eyerman Walter G III 1009 Russellton Rd
 Filter Service Installatio 110 Cheswick Ave
 Funtal Carl R 114 Hill Ave
 Gardner James 305 Hill Ave
 Goggins Dennis 6 Orr Ave
 Hall Engineering 160 Eisele Rd
 Hanna Elizabeth M 1313 Beech St
 Hickey Raymond 208 Wilson Ave
 Horvatic Jill A 113 Shady Ave
 Hvizdos Robert 101 Wye Oak Dr
 Jones William P 622 Pillow Ave
 Kish Anna RR 1
 Kish John RR 2
 Kosala Albert E 1528 Linden St A
 Luciano Phillip P 340 Gvys Run Rd
 Lukac Olive A 128 N Atlantic Ave
 Lyker Lucy 255 Shagbark Dr
 Marasco Amy 411 Kleiner Ct
 Mccallister Daniel C, Joyce Mark M Riggs Deer Lakes
 Auto Body 43 Woodhill Rd
 Megrew Elizabeth M 48 Grubbs Rd
 Myers Merick 112 Maple Rich Rd
 Pajerski Michael, Nellie RT 1
 Panza Carol L 116 Allegheny Ave
 Patterson Hazel F 920 Old Mill Rd
 Peterman Jane C 715 Freepport Rd 2nd Fl
 Podmilsak John L 212 Scarborough Dr
 Pure Mineral Waters 201 Orr Ave
 Pursh Jennifer F, Eric 23 Philomena Cr
 Reinhardt Irene 53 Quigley Rd
 Renaissance Family Practice upmc In 600 Watercrest Way
 Ste 630
 Rizzo Laura D 401 Ashton Dr
 Rohay Andrew M 255 Little Deer Creek Rd
 Russell Keith W 21 Magill Dr
 Sardone Mary Est 221 School St
 Secrist John W Jr, Renna J 604 Pine Ave
 Secrist Renna Est 604 Pine Ave
 Shreve Autumn, Jeremy 208 Wilson Ave Apt K
 Simms Janelle F, Eric J 208 McClure Rd
 Sims Diane A 10 Wilson Ave
 Sломiany Julian 114 Coolidge Ave
 Sma Deer Lakes Pe 221 Russellton Dorseyville Rd
 Snyder Geraldine E Est 223 Snyder Ln
 Stosic Matthew J 3876 Saxonnburg Blvd
 Strain Margaret M 60 Columbia Dr
 Sunrise Assisted Living 931 Rte 910
 Tollgrade Comm Richmond House
 Vargo Dorothy, Rebecca 471 Crawford Run Rd
 Vargo Rebecca 471 Crawford Run Rd
 Wallace George J 715 N Freepport Rd
 Werner Edith K, Scott C 113 Reaghard Dr
 Wickham James E 819 Freepport Rd
 William Flinn Assoc Inc 934 Rte 910
 Willoughby Rhonda 921 Russellton Rd Apt 204
 Wilson Wayne 1100 Stonegate Mnr
 Zonarich Eugene R 209 Shady Ave

Clairton Pa 15025

Annell Angelo A 107 3rd
 Annelo Verona 107 3rd
 Anthony Alice V 6706 Mckinley Ct
 Antrom Barbara A 324 Baker Ave
 Assenti Constance J 122 Residence Way
 Ayres Edwin A 1616 Jefferson Ridge Dr
 Balas Rita M 532 Old Clairton Rd
 Bartolomeo Dawn 613 6th St
 Beatty Kandace E 3506 Miles Ave
 Beier Andreas 565 Reed St 108
 Benack Arnold, Betty 915 Vankirk St
 Blaylock Karen N 3506 Miles Ave
 Boehm Deborah 5124 Oak Rd
 Booker Glenda L 226 1/2 Sycamore St
 Boyd Robert K 414 3rd St
 Bradford Marla D 604 Constitution Cir
 Brown Towanda 537 N 6th St
 Byers Isabel 421 Ohio Ave Apt 8
 Byrd Thomas 1605 Village Green Dr
 Campieri Maria R 511 Payne Hill Rd Apt 183
 Casteel John E Jr, Cheryl A 1640 Jefferson Ridge
 Chauhan Ambaram Prime Medical Group
 1200 Brooks Ln 140
 Clotner Stanford, Arnold, Ben 818 Miller Ave
 Clark Carolyn L 117 Constitution Cir
 Cook Andrew 9d Blair Hts
 Cook Jennifer A, Robert M Suzanne E Cook 511 Payne Hill
 Rd Apt 111b
 Cundra Steven D 1207 Grove St
 Diclaudio Tamara 382 New World Rd

Dutton Alan H 380 Wray Large Rd
 Ellis Willie 115 R Boundary
 Estate of Laura Romanos 606 Miller Ave
 Fielder Leola 1605 Village Green Dr
 Foley Paul J 1232 Village Green Dr
 Gash David S 765 Vankirk St
 Geiger Shirley G RD 2 Box 128
 Gennaule Charles 1200 Brooks Ln Ste 120
 Gillie William R 34a Woodland
 Goodman Hievirtha 265 Reed St Apt 712
 Gori Frank, Paula 1009 2nd St
 Greb Kailee L, Beth S 235 Elm Hollow Rd
 Gress Aemad 5031 Alta Vista Dr
 Grimerstein Robert Est, Andrea 5405 Wilson Ct
 Hoffman Pearl 454 Old Clairton Rd
 Hough Louis M 615 12th St
 Jackson Walter N 3506 Miles Ave
 Jae C Kim Rehab Asso 575 Coal Vally Rd Shmb Ste 36
 James F Kemp Inc 709 Miller Ave
 Jefferson Orthoped Assoc 1200 Brooks Ln Ste 20-G
 Johnson Barbara L 755 Horton St PO Box 5
 Johnson Bonola 201 Chambers St
 Johnson Kenneth 523 N 4th St
 Jones Laura C 854 Vankirk St
 Jordan Everett 745 Horton St
 Karl Herman A Box 753 Larch Branch
 Kish Julia Est 1024 1st St
 Klein Mordecai Shmb Ste 403 575 Coal Vally Rd
 Knight Grace L 414 3rd St
 Lattner Donald I 223 Wray Large Rd
 Lee Robert E 223 Springhouse Dr
 Lehman Leonard 362 Vermont Ave
 Leopold Leslie L 223 Wray Large Rd
 Lewis Martha 854 Vankirk St
 Liotus W 103 Dale St
 Lombardi Mary C, Fay L 301 N 4th St
 Lorenzo Dawn A 1635 SR 885
 Lucot Clayton 318 New York Ave
 Luffy Lauren M 6007 Independence Dr
 Maksin Dean A Jr 523 Farnsworth Ave
 Maksin Helen B, Steven 552 Thompson Ave
 Marcus Samuel 608 Lafayette Dr
 Marion Emma L 920 Miller Ave
 McCormley Betty 241 North 5th St
 McIntosh Judy 406 Walnut Ave
 Mclean Alexander 881 Miller Ave
 Mclean Brian 320 N 3rd St
 Mct Cardiology Medic Mct Cardiology Med Ass
 575 Coal Vally Rd Ste 460
 Medved Helen J 43 N 4th St
 Middlebrook Laquala M 616 Large Ave
 Mitchell Samuel 405 Caldwell St
 Mulvay Karen 1038 Penn Ave
 Nahay Lawrence D 403 Payne Hill Rd
 Nickolich Sanitation LLC 1121 Mepherston Ave
 Norris Bridget Y 621 Waddell Ave
 Olah James 1510 Decker Ave
 Ollie Jacquelynn I 2122 Beams Run Rd
 Packard Kathryn E 1324 Worthington Ave
 Pavlik Martin G 801 Saint Clair Av
 Perry Candice I 740 N 6th St
 Picicci Nancy 535 N Lewis Run Rd Apt 403
 Potts Ryan J 1141 Toman Ave
 Presti Betty R 359 Baker Ave
 Pugh Cathi L 511 Payne Hill Rd Apt 192
 Quest Charleen J 454 Old Clairton Rd
 Ramanos George J 606 Miller Ave
 Rice Tisha L 275 Waddell Ave
 Richard Andrea 1456 Regency Dr
 Roberton Karol 533 9th St
 Roberts George M 138 Baker Dr
 Robinson Sandra 511 Payne Hill Rd Apt 212
 Robinson Theresa L 633 Constitution Cir
 Romanos Laura M 606 Miller
 Ruic Elizabeth A 209 Fawn Dr
 Ruzich Frank 203 Elm St
 Sajna Donna J 514 Coal Vally Rd
 Santiago Julia 207 Tangelo Dr
 Sawyer Willie L 226 1/2 Sycamore St
 Sawyer Willie L, Carl J, Kent A 226 1/2 Sycamore St
 Scalise Clementina 314 Waddell Ave
 Slampak Faith 202 Aber Dr
 Snyder Christopher R, April M 936 Old Clairton Rd
 Spang Marian L, Joseph N 4031 Rustic Woods Dr
 Stright Megan 111 Redcliffe Dr
 Swanney Mary B 349 Wylie Ave
 Swanson Judy 1074 Village Green Dr
 Tachoir Auto Body 601 12th St
 Tachoir Thomas 1329 SR 885
 Thomas Ernie 103 Dale St
 Thompson William J 774 Vankirk St
 Thunborg Wade D, Grace 508 New York Ave
 Turner Thymi 411 Halcomb Ave Apt B
 Valecko Eleanor R, Mark A 246 Oak Entrance Dr
 Velliky Florence 835 St Clair Ave
 Verlich Edward 625 Thompson Ave
 Wargo Robert T, Margaret 528 Thompson Ave
 Webb Anna B 219 Scymore St
 Weinheimer Stephen K 100 Cassia Dr
 Whitt Laurie A 289 Ohio Ave
 Wiggins Andre L 544 Halcomb Ave
 Wilcher Aileen T 123 2nd St 15

Williams Dorothy Blair Hts
 Wilson Eugene 330 State St
 Wilson Mattie Lee 565 Reed St Apt 706
 Withrow Linda 160 Carnegie Ave
 Woo Sung Kyun 535 N Lewis Run Rd Apt 1301
 Wright Earlene, Kathy 36 E Woodland Terr

Coraopolis Pa 15108

Acevedo Victor M PO Box 1675
 Adams Daniel 1901 Beechford Ave
 Adams Frank 1024 Ventana Dr
 Adoki Iyalla 1104 5th Ave
 Aiello Anne M 951 1st Ave Apt 401
 Alcantara Rosa PO Box 5075
 Alford Bey Maquallah 171 Juniper Dr
 Allen Joan B, Avie M 914 1st Ave
 Ally Bank PO Box 4025
 Als Auto Body 856 Fourth St Ave
 Altieri Sophia PO Box 3025
 American Bridge 1000 American Bridge Way
 Americredit Financial Services 73 Herbst Rd
 Andraso Kathleen R 2515 Beaver Grade Rd
 Angelisanti Sherri 414 Bryan Dr East
 Applegate Scott D 845 Elm Way
 Appodaca Edreena PO Box 3050
 Aragon Misti Po Box 3050
 Ariel Abstract Svcs 6026 Hawthorn Dr
 Armstrong Rachel 1301 Vance Ave
 Arrington Eric PO Box 4025
 Ashbaugh Kenneth M 1132 Vance Ave
 Ashe Edward J, Cathy D PO Box 3025
 At Home Senior Svcs 814 5th Ave
 Atm PO Box 1287
 Authorized Factory Svc Inc Anthony R Palumbo
 1010 1st Ave Box 31
 Avital Sara, Yakov PO Box 1675 Isaoa Atima,
 Bank of America 133
 Ayala Armando PO Box 3025
 Ayers Margaret, Kenneth RD 3
 Azur Francis H, Atm Corp of America 345 Rouser Rd
 Babich Plumbing Inc 4995 University Blvd
 Bac Home Loans Servicing LP PO Box 4025
 Bailey Smith Samantha PO Box 4025
 Baker Debbie PO Box 3050
 Balisky Harry G 323 Ewings Mill Rd
 Balogh David W 102 Red Deer Ln
 Banovac Steve 22 Elco Dr
 Barry Brevik Orthopedic Rehab 515 Thorn Run Rd
 Barthe Dorothy B, Ralph E 129 Old Ridge Rd
 Basra Hanish PO Box 3025
 Bayer Heritagge Fcu 102 Red Deer Ln
 Bayer Thomas 329 Wendt Dr
 Beaumont William E 137 Evergreen Ln
 Becerra John R PO Box 4050
 Beck Dolores E PO Box 4025
 Beere Madeline, Nadine 56 Brodhead Trailer Ct
 Beighy Janet M 215 Scottsdale Dr
 Bellel Beverly PO Box 4025
 Belmonte Roman 1116 Ridge Ave
 Bence Gary L 726 George St
 Benson Matthew L 209 Darnley Dr
 Berola Margaret 814 5th Ave
 Betonte Kenneth G 73 Herbst Rd
 Blair & Toyota Motor Sandrow L PO Box 3025
 Blumling Terri, Ace Tire & Parts 1101 4th Ave
 Blystone Selena 49 Oak Dr
 Bodnar Danielle 638 N Allerton Ct
 Boem Desiree Amanda 504 Cypress Dr
 Boheler Crystal N PO Box 4050
 Bollard Stephanie L 4638 Elizabeth St
 Bonowicz John PO Box 4050
 Borner Richard W 215 Cranbrook Rd
 Boyer Rikki 1235 N Flaugherty Run Dr
 Bradley Julie, Eric PO Box 4025
 Bradshaw Juston, Gmac PO Box 4025
 Brenda Nadine, Angela 6009 Hawthorn Dr
 Brooks Hospitality LLC 408 Mill St
 Brown Janet D PO Box 4025
 Bueno Theresa PO Box 3024
 Bunny Prak Co Bunnary Say & Toyota PO Box 3025
 Butler Chauncey 4 Pentland Place
 Butler Mervyn L PO Box 4050
 Cabral Christian, Ursula N 173 Rosemont Dr
 Cahen Eleanor C 900 Hilland Ave
 Carroll Mary B 191 Darlene Dr
 Cary Cheryl, David PO Box 4025
 Caserta Fred R, Dawn M PO Box 4025
 Cavcic Mujesira, Semo PO Box 1675
 Cejer Industrial Equip Inc 254 Lytton Rd
 Centi Melissa L 283 Coralwood Dr
 Chakeres Jeannette RR 1
 Chastain Rachael PO Box 3050
 Chen Kai 612 Riders Way
 Chiavetta John 1450 Ridge Ave
 Chopra Manish, Sunita PO Box 3025
 Ciamacco Nicole 11 Elco Dr
 Cieco Inc 254 Lytton Rd
 Cjc Inc PO Box 695863
 Clark Kinna N PO Box 3025
 Clark Wallace A II, Clark Beverlee S 812 7th Ave
 Clinton Donna PO Box 4050
 Coffman Charles, Pat PO Box 3025

Cohen Ira J 980 Beaver Grade Rd Ste 10a
 Colalillo Salvatore M 103 Tory Rd
 Columbus Paula Ventana Hills Apts 2825 Ventana Dr
 Consort Hotels Inns Resorts 1500 Beers School Rd
 Corelogic As Trustee of Gmac Mortga PO Box 4025
 Cornett Erin 307 Woodcrest Dr
 Corp PO Box 3025
 Cpa Richard R Attn Richard Schiemer 927 Brodhead Rd
 Crabb Patrick 8105 Landing Ln
 Crawford Clarence N 1301 2nd Ave
 Crawford Grace B 1550 Forest Green Dr
 Crawford Harold 1116 2nd Ave
 Crawford Lonie PO Box 4050
 Crivello Tony PO Box 3025
 Cruz Jose J PO Box 4050
 Ctic Servicelink LLC 345 Rouser Rd
 Dafauti Kripal Best Value Inn University Blvd
 Daugherty Deldon H 108 Beacon Hill Dr
 Daugherty William C III 814 5th Ave
 David & Anna Stoddard Family Trust 136 Elmhurst Dr
 Davis Maureen, Ellwood 291 Ewings Mill Rd
 Davis Nichole 127 Crestview Dr
 Davis William A PO Box 5075
 Decroce William A, Ruth D 315 Scottsdale Dr
 Denbow Ellen R 1347 State Ave Apt 106
 Dennis Glen PO Box 5075
 Devlin Fred 1920 5th Ave
 Divincenzo Susan PO Box 3025
 Dixon Dale I 617 Watson St
 Doctor Stephany M 297 Oak Dr
 Doubletree Hotel 8402 University Blvd
 Drozdowski Witold PO Box 3025
 Dt Gruelle Co 301 Moon Clinton Rd
 Ducarme Elaine, Jules 316 Elkwood Dr
 Duncan Lorne R 111 Shippen Dr
 Dutton Carmella M 205 Bendix Dr
 Eckman Kristen M PO Box 3025
 Ecsi Edu Computer Sys Inc 181 Montour Run Rd
 Edward E 1308 5th Ave
 Edward E James DO & Asso 1308 5th Ave
 Eggerstedt Duane, Mary PO Box 4025
 Equifax Settlement Services 420 Rouser Rd Bldg 3
 Ekema Timothy PO Box 4025
 Elance Federal Express Corp 500 Cherrington Pkwy Ste 200
 Elder Careservices 29 Elco Dr
 Emrich Walter 31 Sipes Rd
 Ess 420 Rouser Rd Bldg 3
 Estate of Ann M Lemons 619 Maple St
 Estate of Mary Nichols 1315 Ridge Ave
 Fadeley David 105 Wallridge Dr
 Falavolito Christina 3202 Ventana Dr
 Falcione Anthony 609 Cornell St
 Falkey Diane PO Box 305037
 Fast Stop 620 Megovern Blvd
 Faunce Buffie PO Box 3025
 Fed Ex Ground 1000 Fed Ex Dr
 Fellows Barbara Jane 111 Bentley Down Dr
 Filipovitz Elizabeth M, Joseph 1523 State Ave
 First Franklin Loan Services H PO Box 5050
 Fischer John J Jr C O Susan Hays 412 Nike Rd
 Florio Deborah 29 Elco Dr
 Fob Settlement 6026 Hawthorn Dr
 Foley Jennifer R 319 Mc Intosh Dr
 Foster Rachel E PO Box 4050
 Fricke Jeff PO Box 3025
 Frye Richard Major 911 Aw/Sv 1160 Brown St
 Gallagher Betty Jane 718 Thorn St
 Gallagher Dawn E Est Cindy Murphy 101 Crossridge Rd
 Gardner Brandon L 520 Hemlock Ct
 Garrison Kenneth PO Box 4050
 Geisler Robert A 305 Red Deer Ln
 Gertrude Mchride Tr Ua 1132 Vance Ave
 Gilbert William R Jr PO Box 4050
 Gillies Alasdair 503 Moon Clinton Rd
 Goggin Russell 319 Shafer St
 Gonzalez Aurora PO Box 4050
 Goodwin Edward PO Box 1675
 Gopalan Radhika 4022 Turnwood Ln
 Gordon Diane M 1633 Forest Green Dr
 Gray Soon C PO Box 3025
 Gross Bryan J 214 Ctrdale
 Gumm Lillian M 20 Petrie Rd
 H R Block Bank 5990 University Blvd Moon Plaza Ste 14
 Hagadorn Gerald C 207 Winridge Dr
 Haller Nelson M PO Box 250 RD 1
 Hampton Inn Pittsburgh Airport 1420 Beers School Rd
 Handel Jonathan 239 Old Ridge Rd
 Hanesbrands Outerwear PO Box 394
 Harper Leo F 1631 Ridge Ave
 Harper Robert E Atty 1009 Beaver Grade Rd Ste 230
 Hartz Victor Est 1003 Sanlin Dr
 Haus W 1203 Vance St
 Hawthorne Emma Louise 915 2nd Ave
 Haynie Sue L 520 Hemlock Ct
 Helms Cynthia A, David B 4126 Duckhorn Dr
 Herman Samantha 11 Schuler Ln
 Hernandez Jacqui PO Box 3025
 Hernandez San J PO Box 1675
 Hernandezneves Igor B 220 Polo Club Dr
 Hickey Michael 716 Lincoln Highlands Dr
 Hinkle Christopher J, Leonard C 124 Dover Dr
 Hodder Denise 248 Glenmore Dr

Hoehle Michael A, James D, Margaret M 194 Herbst Rd
 Homecomings Financial Cecelia M Willis 1120 Steven
 Mill Rd Ste 200
 Homecomings Financial PO Box 4025
 Horton Vilicia, Kevin PO Box 4025
 Hough Zach 1541 Woodcrest Ave
 Hq 99th Regional Readiness Cmd, Gary Weyant 99 Eng
 Fms 99 Soldiers Ln
 Hsbc Auto Finance Inc PO Box 3075
 Hudson Thomas K 702 Flaugherty Run Rd
 Hulton James 838 Lincoln Highlands Dr 838
 Huskic Izudin PO Box 3025
 Ireep Z Inc 4660 Elizabeth St
 Ingram Simone C 915 2nd Ave
 Insurance Automation PO Box 2975
 Isakaial Inc Allan Sakai 16 Elco Dr
 Isaoa Netbank PO Box 2975
 Isaoa PO Box 1675
 Iwasaki Takeshi, Yumiko 500 Cherrington Pkwy Ste 300
 Jackline Mary M 1502 Woodcrest Ave Apt 122
 Jackson Cleo C 108 Main St
 Jeff Zell Consultants Inc 1031 4th Ave
 Jiang Liu PO Box 559
 John Seretti Chevrolet 880 Narrows Run Rd
 Johnson Hattie PO Box 3050
 Johnson Joyce L 2615 Leona Ln
 Johnson Kirk Gregory 4008 Turnwood Ln
 Johnson Leroy PO Box 5075
 Johnson Lori PO Box 3025
 Johnson Walter PO Box 3050
 Jones Gregory Jr, Fawn PO Box 1675
 Joyner Freda PO Box 4050
 Juarez Zeferino PO Box 5075
 Jukes Lydia 2015 Montour St
 Karipin Kathleen M 951 1st Ave Apt 920
 Kathju Sandeep 305 Seenic Ct
 Kelly Mary PO Box 3075
 Kelly Stephenson PO Box 3075
 Kelvington Eric J, Amy 726 Ferree St
 Kephart Michael L 818 6th Ave
 Kimbrough Iva 1041 Main St
 King Robert L 502 5th Ave
 Kirk Howard 369 Cedar Dr
 Kirwan Heights Vld 729 5th Ave
 Klein Ofir 3312 Ventana Dr
 Kozup Kim PO Box 4050
 Krafft David A 723 Forest Green Dr
 Kraszewski Anna Est 9 Helen St
 Kratovil Elizabeth L 48 Norfolk Dr
 Kryst Jesse PO Box 3025
 Kukucka William G 1039 Whispering Woods Dr
 Lamborn Christina J PO Box 3075
 Landamerica Prod Center Alithia Molinick
 600 Clubhouse Dr Ste 400
 Lang Heather 900 Kris Dr Apt 169
 Langhorne Tanesha PO Box 4050
 Lara Jorge L PO Box 3025
 Lara Veronica PO Box 4025
 Larocca Anthony J PO Box 28
 Larocca Patrick 917 Kable Way
 Larocca Anthony J PO Box 28
 Lee Anthony G PO Box 4025
 Lee Ayanna M 210 Becks Run Rd
 Lemons Ann 619 Maple St
 Lender S Svc Inc, Karen Scott 700 Cherrington Pkwy
 Lending Link 345 Rouser Rd Bldg 5 5th Fl
 Lenz Lucie A PO Box 545
 Lexus Financial Svcs PO Box 3025
 Lsi Consec Bank Inc 700 Cherrington Pkwy
 Lsi Escrow Dept 700 Cherrington Pkwy
 Lsi Inc 700 Cherrington Pkwy
 Lsi Titleagency Inc Tina Cararie 700 Cherrington Pkwy
 Lubinski Edward 319 Smallwood Dr
 Lucovich Rebecca, Luke, Jacob 300 Summer Dr
 Madison Meri L 3707 Ventana Dr
 Mainwaring John T 185 Old Ridge Rd
 Majalca Maria C PO Box 1675
 Makos Richard PO Box 3050
 Maloney Christine M 226 Patton Dr
 Mangalie Indarjit PO Box 3025
 Manna Helen 1626 Vance Ave
 Manocha C R 6 Oxford Dr
 Marine Brandon, Shannon PO Box 4050
 Marnich Clay K 1 Timber Ln
 Marrible Ruth 1619 Hilland Ave
 Marsalis Amy 3205 Ventana Dr
 Marsman Nichole, Chad PO Box 4025
 Martin Nathaniel PO Box 3050
 Martinez Griselda G PO Box 4050
 Martinez Llanos Julio E PO Box 1675
 Martinez Patricia PO Box 4025
 Martrano Lawrence Sr 1 Robinson Manor Blvd Apt 305
 Mccann Daron J PO Box 4050
 Mcdonald Janice PO Box 3025
 Mcdonald Joan 127 2nd Ave
 Mcdonough Lawrence L, Bonita J 103 Greenlea Dr
 Mclarlin Leonard W PO Box 5075
 Mcgough Sharon PO Box 3050
 Mclean Jessica L 1220 Lee Dr Apt 262
 Mccmillan Anthony K, Alison K PO Box 4025
 Mcnall Agnes RD 3
 Md Framing Construction PO Box 521
 Mediate 1000 Beaver Grade Rd
 Mejia Roberto 251 Moon Clinton Rd
 Mendoza Rosa PO Box 30509
 Menjivar Adan PO Box 3025
 Mercorelli Diaz Gina M 135 Herbst Rd
 Metcalf Jeannette, Charles PO Box 3075
 Meyers Cecelia B Thorn Run Rd
 Microban Unsmoke Systems 4660 Elizabeth St
 Mihok Kimberlee 173 Rosemont Dr
 Mitchell Mary 20 Norfolk Dr
 Mlynarski Catherine, Richard 921 1st St Fl 10
 Mollenaer Jarett 15 Elco Dr
 Molyneux Rege A 121 Old Ridge Rd
 Moon Township Auto Body 502 5th Ave
 Moore Kawonda M PO Box 3050
 Mortgage Connect LP 500 Cherrington Pkwy
 Mortgage It Inc PO Box 4025
 Mortimer Michael B 22 Phillips Ave
 Motor Credit Corp PO Box 3025
 Mullins Matthew T 2628 Ventana Dr
 Munroe Melissa 2016 Ewings Mill Rd
 Muralidharan Seshadri 4022 Turnwood Ln
 Nalesnick Joann 70 Ehle Ave
 Nancy A Svc Co 419 Barn St
 Narubin Gunar PO Box 5050
 National Financial Svcs Ira 1685 Brdhead Rd 12
 National Link 300 Corporate Ctr Dr Se 30
 National Link Disbursements 300 Cherrington Pkwy
 Nationallink 345 Rouser Rd Bldg 5
 Naujelis Thomas 340 Hemlock Dr
 Nelson Lorraine 1992 Ewings Mill Roa
 Newport Management Co PO Box 4025
 Newport Management Co PO Box 4025
 Nguen Ha 1007 5th Ave
 Nichols David 212 Polo Club Dr
 Nichols Mary 1315 Ridge Ave
 Nicholson Matthew M 207 Newton Sq
 Nikqi Binake PO Box 3025
 Nine One One Aw Lggt Afrc Pittsburgh 2495 Alpha St
 Nolte Christine L 904 6th Ave Apt 9
 Northern Settlement Svc 6026 Hawthorn Dr
 Nowak Rod PO Box 3075
 Obroct Stephanie A 5024 Stags Leap Ln
 Olmstead Derek A PO Box 3050
 Olson Maribeth R, Kent T 165 Wild Turkey Dr
 Opalewski Jennifer M, Scott D 12 Peppertree Dr
 Optimum Settlement Group 6026 Hawthorn Dr
 Orgel Naomi PO Box 3025
 Ortiz Clarissa, Frank PO Box 4025
 Osweller Teresa PO Box 4050
 Owen Gerald W Jr 1822 State Ave
 Padezanin Construction 845 Fourth Ave
 Pahor Frances G 1502 Woodcrest Ave Apt 124
 Palit Sylviana R, Stenly PO Box 1675
 Palmer Kersti L 497 7th Ave
 Palumbo Carol Apt Nu 940 1st Ave
 Parmer William P, Mary D PO Box 3075
 Pate Justin PO Box 5075
 Paul William Robert 711 Maple St
 Payton Randy E, Donna A PO Box 3050
 Peavy Patrick R PO Box 5075
 Pellek Lucia 72 Escalor Dr
 Pendergast Richard, Ann 512 Crescent Blvd Ext
 Pennsylvania Hospitality Asso Ctney Bldk 1406 Beers
 School Rd
 Peoples Bank Isaoa PO Box 4025
 Perez Mailie PO Box 3075
 Pesce Joseph 308 Serendipity Dr
 Peters Jeremy W 2410 Stratford Ave
 Petrucci Colleen, Lido 1503 Meerschbaum Ln
 Phillips Elizabeth P 423 Forest Green Dr
 Plakosh Greg A 8900 University Blvd Ste 232
 Plants Rose 951 1st Ave Apt 1003
 Ponce Olivia PO Box 4025
 Porters Prescription Pharmacy 935 Beaver Grade Rd
 Powerlink 345 Rouser Rd
 Pozo Xavier PO Box 3025
 Puhlman Bridgette 815 Newton Sq
 Puricelli Grace C Est 119 Rivercrest Dr
 R D Copeland Ltd F Uneral Home 867 5th Ave
 Ramada Inn 1412 Beers School Rd
 Ramos Alonso PO Box 1675
 Ramos Ervin 4031 Turnwood Ln
 Ramsey Scott 104 Shippen Dr
 Recinos Jose PO Box 1675
 Reed Margaret A 129 Old Ridge Rd
 Reichl Dennis L 210 Mulberry St
 Reilly Eugene A, John M RD 1 McClaren Rd
 Rendon Rhonda PO Box 3050
 Residential Lending Inc PO Box 4025
 Revelation Hair Desi, Bonnie Lipkie 1136 Thorn Run Rd
 Reyes Israel PO Box 1675
 Rhoden Raymond R 1304 4th Ave
 Riccardi Dawn PO Box 3050
 Ridenour Nancy 808 5th Ave
 Ridenour Nancy L 808 5th Ave
 Rimmel Carol A 201 Village Dr
 Ritchie Chris J PO Box 4025
 Ritchie David II 1717 Vance Ave
 Robcmon Melinda S PO Box 3025
 Rodgers Chris D 1602 5th Ave
 Rodrigues Sunitha J 2812 Ventana Dr
 Rodriguez Isabel Ins Svc Ctr PO Box 3050
 Ronco International Inc 614 5th Ave
 Ross Edwin B 8 Hattman Dr
 Ross Michael, Kim PO Box 4025
 Rubischko & C PO Box 4025
 Rubischko & J PO Box 4025
 Ryan Sean PO Box 4025
 Ryan Violet, Edward 275 Oak Dr
 Salituro Stefan Peter Robert Morris University
 Washington Hall C11
 Sallay Andre PO Box 1675
 Samalot Antonio PO Box 3075
 Sanders Robert, Paula 31 Norfolk Dr
 Santomo Bonnie 114 Breezewood Dr
 Sanvito Anthony A 220 Coraopolis Rd Apt 14
 Saracena Renee 712 Lincoln Highlands Dr
 Sardella Dorothy A Est 915 5th Ave
 Sardello Dorothy 915 5th Ave
 Sardello Mckenzie, Justin 6 Cherrington Ln
 Satcho Richard L 42 Agnes St
 Saylor Judith A 235 Mc Cartney Dr
 Schilling Jessie PO Box 1675
 Schultz Clarence, Cheri Ins Dept PO Box 3050
 Schultz Paul J 1633 Forest Green Dr
 Schweitzer George Herbert IV 1445 Ridge Ave
 Servati Elizabeth 1002 Watson St
 Service Link 345 Rouser Rd Bldg 5
 Service Nancy Est 419 Barn St
 Servicelink 345 Rouser Rd Bldg 5
 Servicelink PO Box 1115
 Servicelink PO Box 1115
 Shannon Sherley, Jean 104 Crosswick Dr
 Sharma Asish 1923 Ventana Dr
 Shaw Randall PO Box 4050
 Shulin Sophia 1021 2nd Ave
 Singleton Brandon L 464 Cedar Dr
 Sink John E 273 Overlook Ct
 Skelton Livia R 1213 3rd Ave
 Smith Derek PO Box 298
 Smith Elizabeth 951 Brodhead Rd 226
 Smith Graham 212 Norman Place
 Smith Jerry PO Box 4025
 Smith Rebecca L 25 Sunset Dr
 Sobierski Kerry L Forest Green Dr 231 Forest Green Dr
 Solari Kevin J PO Box 5075
 Solidarity Ins Asso Inc 423 Mill St
 Sorenson Michael, Insoon PO Box 5075
 Spaeth John H 1616 Brodhead Rd
 Spencer Cherie PO Box 4050
 Springer Bush & Perry Pc 500 Cherrington Pkwy
 St Naomi 210 Oakhaven Dr
 Stary Mary A 948 Thorn Run Rd
 Stclair Paul 210 Oakhaven Dr
 Steen David W 418 Chestnut St
 Steinman Gerald, Joy PO Box 1675
 Stewart Kathleen 10 Robinwood Dr
 Stuart Virginia 615 Cornell St
 Successors or Assigns PO Box 4025
 Suffredini Peter 109 Brookside Ln
 Sullivan Joyce A, Bank of America PO Box 1675
 Superior Home Services Trustee PO Box 1675
 Suzan Thompson PO Box 3050
 Swoger Morgan Taylor 209 Parkridge Ln
 Sychak Dolores B 107 Grant St
 T M C C PO Box 3025
 Tamasy Mary E 234 Coraopolis Rd Rm 102
 Tate Mildred G 951 1st Ave
 Tech Rx Inc 530 Lindbergh Dr
 Terrenzo Lawrence 1115 Pine Way
 Thompson Wayne E RR 2
 Three Rivers Endoscopy Center 725 Cherrington Pkwy
 Ste 101
 Tmcc PO Box 3025
 The 4200 Casteel Dr
 Tolbert Waltraud J 510 College Park D
 Toth Kayla 401 Red Deer Ln
 Transouth Financial, Ins Dept PO Box 3050
 Trinidad Christopher 1601 Ventana Dr
 Tudose Adrian 1230 1/2 Ridge Ave
 Unger Richard 1504 Edgewood Ave
 Uni Mart Choice Tobacco 101 Fern Hollow Rd
 Vito William D 39 Coraopolis Rd
 Vitsas Theodora 2413 Ventana Dr
 Wabby Frieda M 59 Ehle Dr
 Wachovia Dealer Svcs PO Box 5075
 Walker Bobi Jean L 42 Herbst Rd
 Walters Raymond Est, Amy Jo Gray 1619 Ridge Rd
 Wanda H Bunting Ua Gertrude Mc Bride 1132 Vance Ave
 Wang Xue S PO Box 3025
 Ward Hazel 951 1st Ave Apt 421
 Wasinski Eric M 124 Francis St
 Wawrykow Karol S 1209 1 2 Vance Ave
 Weber Pauline S Ehle Ave
 Weber Robert 192 Becks Run Rd
 Wegrzynowicz Mark J 150 Vally Green Dr
 Wegrzynowicz Mark J 150 Vally Green Dr
 Weikart Alice L 920 Kable Way
 Weixel Thomas 1685 Brdhead Rd 12
 Wells Richard C PO Box 91
 West Hills Issan Inc 7900 University Blvd
 Westenweig Steven T 1014 Ventana Dr
 Westenweig Heather L 1014 Ventana Dr

White John 209 Woodcrest Dr
Whittenburg Mary A PO Box 3050
Whittie Arthur PO Box 3050
Wilcox Garnetta V 156 Ridgewood Rd
Williams 939 5th Ave
Williams Glenda PO Box 4050
Williams Henry 2100 Forest Grove Rd
Williams Mildred 120 Delaware Dr
Wilson Billie PO Box 3025
Winans Joshua 1637 Ridge Ave
Wings Suds Spuds 856 Fourth St Ave
Wittkopp Mark D 1602 Chelton Ave
Wollmann Wayne R, Rena M 207 Crestridge Dr
Yant Dorothy J Est 739 6th Ave
Yonan Jhonphilipp 811 6th Ave
Young Mark A 244 Overlook Ct
Zack Kenneth S, Linda L PO Box 4025
Zizic Vukasin 2707 Leona Ln
Zubritzky Steven 42 S Petrie Rd

Coulters Pa 15028

Hibbs Gail 111 Third St
Rebold Edward, Bessie Coulter Rd

Crafton Pa 15205

Baggus Lewis E RR 5
Bourke John 31 Sta St
Eutsey Caroline A 178 Chartiers Ave
Eutsey Lawrence E, Marie T 178 Chartiers Ave
Gibans Carl S 43 Madsion Ave
Harke Adriane 1901 Ovid St
Land Deborah A 107 Poplar St
Manske Todd 75 Haldone St
Martinelli Billie Jean 106 Berry St Trlr 27
Mcanany Johanne 332 Noblestown
Mcnany Kevin J 15 Tr Dr
Medlock Thomas 2613 Frank Ave
Morreale Roseann 137 Poplar St
Novogradac Brandon A 12 Maplewood Ave Apt 2
Pastore Ruth M 821 School St
Patton Regis B 255 Clearview Ave
Potter Gail Thompson, Robert L PO Box 44315
Russell Cherry R 17 Ewing
Seiulli Biba 102 Union Ave
Smith Marie 137 E Stuben St
Sullivan Joan Est 124 Fountain St
Thomson James 126 Fountain St
Wells Ethel Parrott 620 Brdhead Ave
Worstell Dorothy 257 Noble Ave

Creighton Pa 15030

Amslers Auto Inc Matthew M Sabotka 1031 Freeport Rd
Dolinich Anna R 413 Marion St
Gardner Mary 904 Front St
Haven Anderson S 122 Sherman St
Mcguire Tiffany M 419 Crawford Rd
Orris Fuel Inc Charles Orris PO Box 275
Pgw Plants 150 Ferry St
Sabotka Honey L, Matthew M 1031 Freeport Rd
West Penn Hat Cap Corp 1000 Treadway Dr

Crescent Pa 15046

Architectual Glazing Systems I PO Box 445
Brown Douglas L 1294 Maple St
Chalinski Edward, Max 409 Valy View Dr
Crain Andrea R 1718 Heather Hts Dr
Dickey Jean O PO Box 84
Dickey William, Ella Box 73
Kriger Margaret A, Glen J 846 Bocktown Rd
Myros Timothy P, Karen P 1055 Crest Dr
Obrien Greg 1260 Jeannette Ave
Price Marion, George S Starr Rd
Reinard Scott A 1116 Daisey Ln
Ryan Richard, Lori 321 Locust Rd
Shaw Marietta 55 McGovern Blvd
Sites Linda 418 Valy View Dr

Cuddy Pa 15031

Baldi Salvatore 12 Mccln St
Chereck Stephanie 1 Campbell Ave
Deak Donald 7 Allegheny Ave
Filippelli Maureen, Michael PO Box 124
Giorgis Rebeka B 12 Mccln St
Henderson Olivia, Robin Mehok 101 Bowman St
Kersanty Sophie 7 Allegheny Ave
Macek Mary PO Box 386
Urista Patricia 1167 Mohawk Rd

Dravosburg Pa 15034

Abels Alvin C 113 Duquesne Ave
Bartok Stephanie 149 Duquesne Ave
Batdorf Brian W 31 Elizabeth St
Beck Thomas J 102 1st St
Burgman George H 240 Bettis Rd
Cindrich Nick 75th St
Dies Patricia A 24 Goldstrom Ave
Hauser Blanche E 6 4th
Hauser Fred J 6 4th St
Helzlsruer W J Esq 302 Euclid Ave
Intrntl Ray A, Cravosburg Ofc Dip 200 Wash 2 Allegh Cty
Airprt
Kadar Michael 14 Charles St

Kiczan Matthew J 1106 Highview Dr
Krohe Victoria L 40b Scott Dr
Mcdonnell Gweneth, John C 30 N Clay St
Menner Shelley J 1128 Highview Dr
Patch Florence E 6908 Monroe Ave
Risaliti Reath 256 Bettis Rd
Shuster Jean 28 Dewey St
Slade Company 415 Washington Ave
Smith Reid J 513 Ridgeview Dr
Superior Tv 211 Washington Ave
Thomas Phyllis 20 Park Ave
Turacy Jared A Minor 302 Euclid Ave
Westbers Comm Kitchen Repair 803 Valy View Dr
Wensel Holly L 19 Charles St

Duquesne Pa 15110

Ables Inez 204 S 1st St
Allen Jessica 116 S 6th St
Allen Lavorda 825 Oak St
Alston Jea L 100 Grant St Apt 406
Andrews Ernest E 901 Crawford Ave Apt 5
Beauford Stephen 836 Hinnerman St
Bernott Anthony 52 N 2nd St
Berry Cecelia, A 207 S 1st St Apt 207
Blocker Marion 814 Chestnut St
Brown Benjamin, Rosalie 331 Cedar St
Brown Joshua A 1013 Edith St
Bush Joseph J 811 State St
Butler Evette 32 Oakmont Ave Apt 201
Chervenak John Est, Helen 412 S 3rd St
Cooper Gladys 14f Burns Hts
Cooper Ronnie C 28 N 3rd St
Cox Edward 510 Grant Ave
Cradock Timothy U 1104 Bach St
Cruse Betty 1122 Pitts Ave
Davis Clinton 122 S 3rd St
Davis Dorothy 420 S 1st St
Davis Mary 322 S 3rd St
Dunston Paulette Y 420 S 1st St
Dunston Paulette Y, Naomi 201 Oak Aly
Flint Adam 116 Erwin St
Garrett Carme 112 S 6th St
Gustave Randolph S Jr 815 Hinnerman St
Hancock Jeffrey 905 Duquesne Place Dr Apt 305
Helsel Evelyn I 17 Earl St
Hensler William G 315 Kennedy Ave
Howell Roslynn 2600 Duquesne Place Dr Apt 103
Jackson John R, Rita 923 Maryland Ave
Jackson Mildred 410 S 3rd St
Jefferies Harold, Eddie 825 Oak St
Johnson Angela A 108 N 4th St
Johnson Danielle 100 Grant St
Johnson Dolor 2400 Raphael Bldg 202
Johnson Lloyd W Jr 104 Duquesne Place Dr Apt 104
Jones Theodore R 12 Earl St
Kichko Anna 408 S 1st St
Kinney Bryce S, Marie T 703 Willow Dr
Korbanic Helen 408 S 1st St
Ku Resources Inc 22 S Linden St
Labancz Anna 1405 Highland Ave
Lee Janaya C PO Box 552 633 Duquesne Blvd
Lehman George 600 Catherine St
Lehmann George F 111 Hamilton Ave
Lepperd Jackilyn 617 Mehaffey St
Liska Pauline, Johna 412 S 3rd St
Loncar Milan 1731 Iowa Ave
Lucarelli Anna Marie 716 Richford St
Martin George D, Alice U 519 Priscilla St
Masters Alexander 667 Ohio
Mcdonough Margaret, Anna M 717 Duquesne Blvd
Mcnamara Mildred M 511 Grant Ave
Melkon Robert J, Helen 106 Erwin St
Miller Craig W, Lisa D 1026 Sherman Ave
Morris Benjamin Est 1746 Vermont
Moser Kathleen 1105 Goldstrom St
Murcell Jennifer 825 Oak St
Murray Joyce 409 Miller
Nemeth Bernadette 125 S 6th St
Oatneal Howard L 1122 Pitts Ave
Obringer Marie, John 1000 Kennedy Ave
Olga Obradovich 1143 Goldstrom Ln Apt 1
Parkview Manor 901 Duquesne Place Dr Ste 201
Perger Zoltan, Helen 1034 Lincoln Ave
Petroff Joan S 701 Crawford
Porphyria Research Asso Inc 615 Mehaffey St
David Stockkill Jr
Price Delores, Rodney, Ronce PO Box 623
Robinson Adia S 603 Richford St
Rodgers Alexis S Apt 102
Rowell Elizabeth 26 Campbell Cir
Sabol Michael A, Mary 811 Priscilla Ave
Salo Betty L, Matt F 1000 Kennedy Ave
Scarpone Henrietta, Pat 217 Mifflin St
Scott Robert 328 Grant Ave Apt 10
Seeman Dayle 1143 Goldstrom Ln Apt 1
Shaffer Joan 701 Crawford
Sikora Stephen R 400 Harden Ave
Simons Charles 1128 S Duquesne
Spade Nicholas, Ann 119 Kennedy Ave
Still J Denise 115 Library Pl
Taylor Carletta 2102 Duquesne Place Dr Apt 110
Taylor Donte T 103 Wilmot St

Teichart Marybell 1115 Kennedy
Terminas Frank 28 N 5th St Rear
Terza Mary Adelle 297 Utah St
Voltec Inc 1 S Linden St
Walker Sewell Gladys 811 Richford St
Webb Floyd 807 Savey St
Weber Shirley 2020 Ohio Ave
Williams Deborah 804 Overland St
Williams Edna 327 1/2 S 3rd St
Williams Jessie B 802 Monterey St
Yahner Mary J Est 125 S 6th St Apt 316

East McKeesport Pa 15035

Barlock Francis 1345 5th Ave
Bianco Anthony L 906 Brdway Ave
Brown Kenneth, Walter 529 Lincoln Hwy Apt 5
Fry Nellie A 934 Brdway St
Jaramillo Beverly PO Box 451
Klobucuz Dragica Curcya 111 5th Ave
Lorraine Barlock 1345 5th Ave
Madden George H 630 Pittsburgh St
Mahaffey Donna J 1311 Greensburg Pike
Mann Josephine M 550 Woodmont Ave
Milos Josephine 538 Playford
Ohalek Richard J, Sue A 622 Brdway
Pappalar Joseph, Annie Brdway Ext
Price Sylvia 550 Woodmont Ave
Roebuck Karen 1021 4th St
Ryan Marika M 1016 Brdway St
Shah Vinod Med Billing Solutions PO Box 45
Smith Bruce J 559 Larimer Ave
Smith G 917 5th Ave
Smith Pauline E 1810 Denning Way
Storrick Linda 519 Josephine St
Tamewitz Regis E 535 5th Ave
Thomas Kalkstein Doctor Of Chi 1164 Brdway St Apt 10
Valerio Daniel 1135 5th Ave
West Penn Physician Practice Network PO Box 45

East Pittsburgh Pa 15112

Allen John II 553 Ridge Ave
Anderson Jason 201 Dorothy St Apt H2
Bostock Lema M PO Box 126
Brady Joseph 109 Bessemer Ave
Brown Edwin L Jr 359 Cline St
Budzik Frank A 807 E PittsburghMall-Apt Apt D3
Casto Vicki L 511 Maple St
Cervenak Ronald M Sr, Michael 413 Western Ave
Delozier Rose H 210 Beech St
Estate of Ronald Myers 1315 Grandview Ave
Fierst Edwin G, Mary A 121 Lynnwood Ave
Fultz Gwendolyn L 308 Bessemer Ave
Generations 803 E Pittsburgh Plaza
Gerguson Gloria J 292 Brighton St
Gozewski Sophie B 314 Cline St
Hunter Ann 201 Dorothy St Apt H4
Johnson Alonzo Lamar 815 Grnadview Ave
Karavlan John A, Eleanor 627 Greensburg Pike
Krall John 736 Grandview Ave
Krause Ruth 114 Versailles Ave
Lynch Lenea 533 Bessemer Ave
Mcfayden Helen 216 Bessemer Ave
Milcic Eileen 560 Braddock Ave
Morris Robert H, Doris H 836 E Pittsburgh Mall
Muhammad Rahim R 512 Franklin St
Myers Ronald 1315 Grandview Ave
Nelson Charlotte M 62 Prospect Ter
Peterson Justin 620 Bluff St
Pham Sang 304 Electric Ave
Pocsatko Ann M 850 Main St Apt 103
Powell Charles D 200 Bessemer Ave
Reabe Anna 125 Wilians Ave
Resnick Lauren Univ of Pittsburgh Lrdc 0824
Rici Alfred 1202 Electric Ave Apt 2
Riling Bertha 410 Franklin St
Ryan Thomas Francis 108 Faraday
Shelpey Cecilia D 142 Highland Ave
Shields Susaan 545 Bessemer Ave
Sidorovich Elsie 312 Shadeland Ave
Smith Valerie D 850 Main St Apt 100
Speece George H, George E 139 Wallace Ave
Tumnskie John A 1202 Electric Ave Apt 2
Walker Ebony 813 Madison Ave
Wambaugh Ida 206 Bessemer Ave
Webb Regina L 701 Western Ave
Werl Catherine, Frederick, Frederick Sr 401 Ctr St
Wright Bill 100 Bryn Mawr Ct Apt 505

East Liberty Pa 15206

Hough Rose RR 1
Jones William, Mary 611 Lincoln Ave
Milton Micheal 610 Lincoln Ave
Samuel E Coston Funeral Home 427 Lincoln Ave
Wood Stephanie 729 N St Clair St

Elizabeth Pa 15037

Barr Lyda J 509 Douglas Ave
Benedek John T 118 Arrow Dr
Beresford Esther G 105 Hillview Dr
Bodzer Rocky O 2371 Scenery Dr
Bowen Treva 410 E Williamsport Rd
Bowers Albert C 8973 Roberts Hollow Rd

Bucy Nancy L 1360 Hayden Blvd
 Carl Fekula, Paul Williamsport Rd RD 3 Box 418
 Chaudhry Rauf 121 N Second St
 Cheran Rose M 210 5th Ave Apt 15
 Chizmar Bernard D RD 4 Box 126
 Chorba Cheryl 433 Stoneybrook Dr
 Christoff Margaret RD 3
 Coulon Florence L 237 Mckeesport Rd
 Dague Lyman Peggy Ann 110 N 2nd Ave
 Day Automotive Collision 1461 Hayden Blvd
 Dibernardo Kelly Carole L 4 Picone Dr
 Eichler Martin 302 High St
 Elizab Elizabeth 522 Rock Run Rd Muni Bldg
 Elizabeth Bp 141 Mckeesport Rd
 Floyd Jacob H 38 W Bainbridge St
 Forward Const Co Inc Eugene Christoff 8896 Roberts
 Hollow Rd
 Galati Joseph 410 E Williamsport Rd
 Geiser Dora 105 Maple Cir
 Gregan Margaret, Peter Elizabeth & Elrama Rd
 Grimes Vera L 611 Elizabeth Ave
 Grimes Verla L 611 Elizabeth Ave
 Halaszynski Cheryl A 823 8th Ave
 Hall John K 502 Elkin Ave
 Hasley Daniel Paul DMD, Andrew W 1116 Blythedale Rd
 Haugh Bonnie 105 Beverly Ln
 Herchelroath David 503 Chicago Ave
 Hicks Katharine 155 Pineview Dr 3
 Hobaugh Allen H 606 Elizabeth Ave
 Hosfelt John S 163 Brdlawn Dr
 Hroz David W Hrezo Phoebe P 412 Oak Ave
 Humenik Kenneth S, Sharon A 1106 Deerfield Dr
 Johnson Donald 308 Monongahela Ave
 Karnes Kimberly 256 Karen Dr
 Kelley Kelly Ann 303 Long St
 Kelly Hannah 14 Picone Dr
 Kenders James M Jr 534 Brdlawn Dr
 Kerecman Stella R D
 Kerelman Joseph 5618 Hollow Rd
 Kevin S Ryan Dds 510 Simpson-Howell Rd
 Kranik Mary 961 Scenery Dr
 Krise William A 2023 Foxwood Dr
 Lamendola Est 1151 Scenery Dr
 Leeper Const Inc 458 Simpson Howell Rd
 Lyman Brenda 110 N 2nd Ave
 Lynch Patricia M 4098 Concord Dr
 Martinez Fern A 603 5th St
 Martino Vincent M 312 Scott St
 Mckernan Daniel T 723 Fallen Timber Rd
 Mcknight Joel H 603 Ginger Ln
 Mcmeans Timothy L, Leslie A 317 S 2nd Ave Apt B
 Michalski Agnes L, Edwin F 304 Wylie Av
 Miller Elizabeth B 681 Peairs Rd
 Mills Bobbieann P 25 Foxwood Dr RT 51 Est
 Mitchell Mathew S 216 Second St Rear
 Mytrysak Anna 2400 Ridge Rd
 Mytrysak Michael N, Anna 2400 Ridge Rd
 Napoli Amy R 630 Walker Rd
 Noga Scott L 22 Willow Dr
 Orion Power Midwest LP 9m 200 Park Ave
 Pencoske Joseph 118 Brd Lawn
 Posney Camden James, Irene Spark 614 2nd St
 Prybyloski Betty C 122 Hillview Dr
 Puckey Matthew J, Rebekah 1108 Deerfield Dr
 Randolph James 502 Elkin St
 Rockwell Mary 1029 4th Ave
 Rosella Joseph A 4081 Concord Dr
 Ruhe Ella 930 13th St
 Sanislow Henry J 7 St
 Saunders Richard S 912 8th Ave
 Schampel James 219 Ash Dr
 Schneider Billie C 511 Scenery Dr
 Schneider John W 961 Scenery Dr
 Scott Elizabet H 25 Foxwood Dr RT 51 Est
 Showalter Bobbi J 752 Nunola River Rd
 Skrinjaric Sandra K 700 Bayard St
 Smith Cheryl L 601 S 2nd Ave 2nd Fl
 Smith David E, Rae 261 Stewart St
 Smyth Regina E 209 Rock Run Rd
 Sovitski William J 1550 Hayden Blvd
 Spark Emma L 3852 Memory Dr
 Sproul Howard D 135 Pineview Dr
 Stout James D 310 S 3rd Ave
 Thomas Anna M, James O 1011 4th Ave
 Tomasino Megan 820 6th Ave Apt B1
 Werner Constance, Oscar RR 3 Mustard Hollow
 Williams Charlene 2400 Ridge Rd
 Wolters Keith O 213 Locust St
 Wozniak Elaine L 304 Wylie Ave

Emsworth Pa 15202

Shore Marie 6041 Emsworth

Etna Pa 15223

Cleaver Charles E 106 Dewey St
 Dokman Nicholas J Est 322 Butler St
 Harris Steven J 164 Washington St Apt 1b
 Hemmerlin Andrew C 76 Wilson St
 Iskra Frank J Jr 62 Bridge St
 Kobe Mary Frances S Hickory St
 Miller Helen M 23 Gdnway

Floreffa Pa 15025

Gdn Industries Corp Jan Durkin 300 Glasshouse Rd
 Lois Margaret Q Old Rt 837
 Tortorice James PO Box 1101b

Gibsonia Pa 15044

Amato Teah Gabrielle 414 Meadowlark Ln
 Amercer Robert III 429 Banbury Xing
 Antonucci Erin M 104 Beech St
 Ardine Jones Anna 401 Vineyard Dr
 Baker Justin W PO Box 274
 Barley Denise R 3131 Camberly Dr
 Barthel Elmer E Est 5850 Meridian Rd Apt 501c
 Behan Tara, Maureen Connolly 5739 Meridian Rd
 Bendicksen Danielle 118 Northbrook Dr
 Benson Stuart W III 2116 Grandeur Dr
 Berthold Teresa L 120 Clover Ln
 Bitely Michael S, Jean K 27 Bairdford Rd
 Bittinger Cindy L 4137 Grandview Dr
 Branchen Jene Spencer 4004 Gibsonia Rd
 Bridgham Bradley M 915 Black Oak Ct
 Broge Laura J Box 327 RD 7 Middle Rd Ext
 Bruno Dino F 161 Shuster Rd
 Buck Robert E 4132 Clarenceux
 Burgess James 423 Hts Dr
 Burns Kathleen 4410 Skyview Ter
 Caldwell Marvin R 5430 William Flynn Hwy
 Cameron Scott P, Kelly 5117 Amleth Dr
 Campbell Susan 4109 Fairway Dr
 Catalano Laura L 414 Meadowlark Ln
 Ceurovorst Stephen 703 Parkview Dr
 Chuderevich Maurela J, Russell P 5621 Meridian Rd
 Clay George F, Tammy L 5565 Lakeside Dr
 Clein Robert C 3166 Meadowridge Ct
 Cohen Bernard 3231 Westford Rd
 Cole Gladys J 3613 Crestview Dr
 Collins James 308 St James Ct
 Commendatore Elaine, Mark, Mia V 2990 E Hardies Rd
 Conflenti Jack F 3015 White Pine Dr
 Connor Walter A Jr PO Box 269
 Consolidated Comm 4008 Gibsonia Rd
 Craig Shawn 3718 Bakerstown Rd
 Croal Graciela 210 Chesapeake Dr
 Cypher Kimberly S 2892 Camberly Dr
 Dambach William, Cathy 106 Meadowbrook Ave
 Davis Mary T 108 Hillcrest Dr
 Dehn Dorothy 3081 Navajo Ct
 Demas Nicholas P 5850 Meridian Rd Apt 203 B
 Dekey Deborah S 4106 Watters Ln
 Digital Signal Systems Inc 1025 Beacon Hill Rd
 Dinaoli Dean V 4312 Grandview Dr
 Dobson Daniel M 5245 Stella Dr
 Doheny Edward 803 Chapel Hill Ct
 Dowbenko Rostyslaw 4136 Clarenceux Dr
 Esplen Robert J Jr 112 Pinehurst Ln
 Farwell Sarah J Box 387 RD 1
 Ferko Joseph F, Helen A PO Box 22
 Ferko Joseph RR 3 Box 91
 Fernandez Michael L 2190 S Villa Dr
 Fink Susanne 1173 Logan Rd
 Firmin Joanna 3907 Bakerstown Rd
 Fleming Carol A 119 Bay Hill
 Flint Melanie S 3242 Camberly Dr
 Foglia Tobias L, Remo 542 Shephard Rd
 Fowkes Allen R 1003 Victoria Pl
 Gasper Michael 210 Anna Dale Dr
 Gates C D 404 N Church Ct
 Gaylord David F, Joyce L 126 Pinehurst Ln
 Giese Glenn Est, Dolores, Raymond 4173 Grandview Dr
 Gonzalez Karen J 220 Kaufman Rd
 Greene John 2350 Willow Run Ct
 Greene Judy L 1144 Links Way
 Guidas Michael J 212 Wilshire Ct
 Guido Thomas 429 Jenny Dr
 Guthrie Diane T 112 Pintail Rd
 Hanna Martha M Est 5827 Meridian Rd
 Harrison John 2860 Bardonner Rd East
 Hartman Frederick C 15 Foxford Ct
 Haselton Kathryn T 4977 Gittings Dr, Diane Peck
 Hendry Lloyd F 5850 Meridian Rd 408c
 Herock Michael J, Mary J 2409 Delo Dr
 Heron Doris 3299 Antler Dr
 Herzog Jason 116 Pinehurst Ln
 Higgins Vivian Ann 400 Vineyard Dr
 Hildenbrand Theodore J, Patricia Z 4120 Lee Rd
 Hoerner Kenneth L 588 Merriand Unit B
 Hopkins Harry K Est, Helen M 2116 Grandeur Dr
 Hull Karen M 2350 Willow Run Ct
 Hurst Gladys D 1218 Nicklaus Way
 Hyland Thomas 108 Hillcrest Dr
 Iaa Acquisition Corp 49 Bairdford Rd
 Imperial Clnrs Inc 5320 William Flynn Hwy
 Insurance Auto Auctions 49 Bairdford Rd
 Jaicks Nancie Gautier 1002 Old Orchara Dr
 Jakovac Matthew 3875 Grove Rd
 Jaracz Adam 206 Northglen Ct
 Jayaraman Seshasai 5262 Karrington Dr
 John Artzberger Auto Body 4327 Grandview Dr
 Jones Douglas R 13 Fox Ford Ct
 Julkowski Chad T 3157 Camberly Dr
 Kaiser Irene 4409 Skyview Ter
 King Anna 4899 Sioux Ct

King David A 917 Deer Creek Rd
 Kline Joseph 5850 Meridian Rd Apt 201b
 Klug Gina L 221 Haymont Dr
 Koerberlein Ernest J Jr 4481 Bakerstown Culmerville Rd
 Kopczyk Helen V, Patricia A Ober 4309 Paradise Dr
 Korber Dennis J, Nancy C 4832 Oakhurst Ave
 Kordenbrock Nancy M 2117 W Grove Dr
 Kraus Sylvia 5850 Meridian Rd
 Kudlock Eileen 4134 Grandview Dr
 Kunzmann Carl 1804 N Villa Dr
 Latronica Michael A 4848 Bakerstown Crl Rd
 Lee Agnes M 3082 E Bardonner Rd
 Lewetag Walter W III 1164 Logan Rd
 Lherbier Daniel P 45 Glasgow Rd
 Lindy Gas 3880 Grove Rd
 Litman Tracy 3024 E Bardonner Rd
 Lubinsky Terry J 724 Bristolcone Dr
 Madtes Matthew, Angela 1001 Eddy Ct
 Malchano Joan F 3721 Bakerstown Rd
 Marc Soracco Photography Inc 3706 Northfield Dr
 Mary L Winkler Trust Ua Meridian Rd Apt 412b
 Mathewson Dorothy S 4560 Bakerstown Culmerville Rd
 Mccorkle James 514 Treeline Dr
 Mcgeary R Jeffrey 2116 W Grove Dr
 Mcguire Abigail F, Michael 4790 Oakhurst Ave
 Mckinniss Catherine O 3539 W Stag Dr
 McLaughlin Kimberly M 1529 Mountain View Dr
 Mewhirter Elizabeth, James P 642 Westland Dr
 Meadowcraft Inc PO Box 10287
 Meiring Jennifer E 500 Jenny Dr
 Mercer Eileen M 429 Banbury Xing
 Miller Raymond, Kim 3848 Kim Ln
 Motorcars North Hampton 5048 Rte 8
 Murphy Loretta C 5125 Willow Wood Dr
 Murphy Matthew PO Box 491
 Murray Irene M 180 Steeplechase Cir
 Murray Mary C 251 Kaufman Rd
 Nolan Edwin E, Mary E 2806 Drake Ct
 Nolan Jill 34 Leywood Dr
 Nolan Richard 5015 Foxwood Ct
 Nwosu Sylvanus N 3055 E Hardies Rd
 Oleniacz Kosha 3243 E Hardies Rd
 Olson Matthew C 414 Vineyard Dr
 Omalley Martin R 5334 Georgiann Dr
 Parton William E 1027 S Lake Dr
 Pasierb Marian 121 Rana Ln
 Pavlidis Pavlos P, Meltem L 4014 W Grove Way
 Peck Diane S 4977 Gittings Dr
 Pecoraro Elliot 815 Chapel Hill Ct
 Pefferman Stella 3823 Anderson Rd
 Penn Telecom Inc 9t PO Box 1170
 Pennsylvania Histology Society 1036 Old Orchard Rd
 Pesci Prena, Jack 5711 King of Arms Dr
 Petrucci Armand M Est 2593 Lakewood Rd
 Petsinger Harry M 155 Logan Rd
 Phonerresource Com PO Box 797
 Piskurich Nicholas J 1542 Old State Rd
 Pjax Inc PO Box 1290
 Poa David G 3912 Anderson Rd
 Potter Leslie Catherine Chase Home Fin & Disaster Rest
 4930 S Pioneer Rd
 Price Leona 5827 Meridian Rd
 Purta Carolyn A 3613 Crestview Dr
 Radke Iris 205 Smt Cir
 Raszewski Richard L 620 Warrendale Rd
 Reeves Alma H, Nathan Suddeth 2194 Grandeur Dr
 Rice Linda M 351 Old Babcock Trail
 Robertt Dolmayer Tiffany S Ugma 3160 E Hardies Rd
 Romanas James C 3275 Antler Dr
 Rosenberger Donald H, Dimitri 191 Wedgewood Dr
 Rush Harry PO Box 283
 Sabacinski Mary F 4153 Kenneth Dr Apt 12
 Salvin Donald 3621 Ctrview Rd
 Santamaria Cara E, Elisa M 2101 Grandeur Dr
 Schafe Joyce 209 Rose Cir
 Scheibel Amelia C 5214 Karrington Dr
 Schick Dianne 4958 Oakhurst Ave
 Schmitt Janice 5240 Richland Rd
 Schurer Jeffrey 2619 Elgro Rd
 Seethaler Ind Inc 2406 Dagenhardt Rd
 Seibel Richard L 4041 Cook Rd
 Serafini Rebecca M 705 Placid Ct
 Sharlow Robert C, Terisa A 909 Black Oak Ct
 Siebart John P 328 Old Babcock Trl
 Slusser Harris W 5850 Meridian Rd 317a
 Smay Carl F 1806 N Villa Dr
 Snyder Diane 3270 Antler Dr
 Somma Linda 4327 Grandview Dr
 Spakauskas James J 593 Bruton Dr
 Split Tesone Enter & Anthony Teson E & Nancy
 5374 Wm Flynn Hwy
 Sullivan Doreen A 5850 Meridian Rd Apt 219
 Sullivan Sierra S 605 Crestview Ct
 Swarmer Walter J 6162 Deer Creek Rd
 Ta Joseph C Joes Hoagie Hot Dog Shop 1542 Old State Rd
 Talhouk Joya 401 Meadowlark Ln
 Tomczak Clara 9012 Peregrine Dr
 Thompson Helen E Est 6005 Valencia Dr
 Fosnights of Valencia
 Thompson Stephanie, Braun 1948 Lake Marshall Rd
 Tillman Erica R 354 Oak Rd
 Tomczak Clara Migdal 9012 Peregrine Dr

Tomczak Raymond, Clara 9012 Peregrine Dr
 Trimarchi Domenic 4113 Saint Thomas Dr
 Tyner Mary Est 317 Saddlebrook Rd
 United Mercantile Co of Pitts 2919 E Hardies Rd
 Uptown Realty Holdings LLC 704 Deer Creek Rd
 Urbanic Henrietta M 4032 Ewalt Rd
 Varrasso Caterina 4769 Oakhurst
 Vitran Express PO Box 1290
 Vivianna LLC 1111 Eleanor Place
 Wade William N 401 Hts Dr
 Wadlow A Bennett 113 Squirrel Hollow Rd
 Walker Richard M 5850 Meridian Rd Apt 501a
 Werkmeister James E 2008 Lynn Ln
 White Margaret K 2779 Florence Dr
 Wilson Richard B 110 N Pine Cir
 Winkler Mary L 5850 Meridian Rd Apt 412b
 Wissner Danielle M 3160 Homhawk Dr
 Yagusic Jaime L 5028 Harvest Ln
 Yourko Charles B 5435 Gibson Rd
 Yousef Ismail 200 Tyburn Woods Dr
 Yunt Millicent S 5310 Middle Rd
 Zafar Jasmine 205 Essex Ct
 Zottola Eileen 180 Steeplechase Cir

Glassport Pa 15045

Alfonsi Bridgid M 200 8th St Apt 2
 Angelo Elizabeth 420 Iowa Ave
 Berggen Erik D 609 6th St
 Bertok Phyllis L 615 Michigan Ave
 Captain Frances G, Stella 136 Monongahela Ave
 Coddington Tracie 802 1/2 Ohio Ave
 Craine Jonathan D 1108 Elm St
 Davidson Anna 524 Indiana Ave
 Deverse Kathleen 410 N Monangahela Ave
 Deverse Shawn, Borough of Glassport 440 Monongahela Ave
 Dorn Paul A 624 Monongahela Ave Apt 1
 Dudley Russell E 638 Vermont Ave
 Eckert Valerie G 311 Monongahela Ave
 Fike Russell, Edna 504 Ohio Ave
 Foster Margaret, William 315 N Monongahela Ave
 Gams Veronica 712 Indiana Ave
 Gaums Albert A, Veronica 712 Indiana Ave
 Grimm William D 526 N Monongahela Ave
 Hagen Lori J 506 Ohio Ave Apt B
 Hallas Barbara J 516 Monongahela Ave
 Homiak Yolanda, Peter 840 R Ohio Ave
 Hrehocik Elizabeth T 1027 Ohio Ave
 Iguo Melvin Jr, Norma 419 Mongahela Ave
 Ihrig Jennifer L 333 Euclid Ave
 Jackson Everett R 2233 High St
 Kampas James M PO Box 88
 Karna Alan D 604 N Monongahela Ave Apt 2
 Kirkwood Michelle J 125 Monongahela Ave
 Knapp Mary F 509 Vermont Ave
 Kramer Mary A 609 Allegheny Ave
 Kubala Cynthia 206 Marie St
 Lachappelle J 609 Allegheny Ave
 Leshko Frank 625 Michigan Ave
 M Fahey Inc 742 Monongahela Ave
 Mary Robinson PO Box 133
 McAfee Richard 833 Vermont Ave Unit R
 Messner Donald H 607 Michigan Ave
 Messner Donald H Jr 615 Michigan Ave
 Mihoes Edward Est 619 9th St
 Miller Robert A 538 Ohio Ave
 Minicucci Norma, John 411 Erie Ave Rear
 Neel Theresa 115 Monogahela Ave
 Patrick Sandra 312 Monogahela Ave
 Pergantis Statios 115 Monogahela Ave
 Sflaka Carolyn M 210 Ohio Ave
 Teegarden Allen A 519 Allegheny Ave
 Thomas Annabelle, Charles, George 1032 Vermont Ave
 Vardjan Frances M 140 Ohio Ave
 Young David R 8 Erie Ave
 Zidick John 20 Erie Ave

Glenshaw Pa 15116

Battaglia Darlene, Miranda 137 Richard Dr
 Benshaw Inc, Timothy Kelly 1659 E Sutter Rd
 Bittner Clarence RFD 1
 Brown George W 1616 Mount Royal Blvd
 Callahan Debra, Elkan Kirkling 308 Glen Douglas Dr Apt D
 Cangilla Louise M 1005 Gdn Pl Apt 3
 Caporizzo Marna 799 Mt Royal Blvd
 Cascio Ruth Lo, John Lo 2407 Mt Royal Blvd
 Casillas Henry 2312 Middle Rd D
 Casper Jill M PO Box 129
 Christina Dreslinski 1503 Middlecrest Dr
 Clemens Mary 201 Soeder Dr
 Cms West 2700 Mt Royal Blvd
 Cooper Marilyn Jean 233 Maryland Dr
 Critter Control of Pittsburgh 3362 Saxonburg Blvd
 Davis Walter M 806 Scott Ave
 Defilippo James M 511 Northview Dr
 Delllettnso Antonio, Joseph 799 Mt Royal Blvd
 Dorn Nancy J 115 Bridle Rd
 Evans Mark 301 Shady Ln
 Filak Carolyn 2509 Oakwood Rd
 Flaherty Patricia 1526 Half Old Butler Plank Rd
 Franz James H Butler Pike
 Frollini Rita A 2037 Middle Rd
 Galloway Amanda L 121 Shirehill Dr

Ganster Gail 104 Anderson Pl
 Ganster Virginia 104 Anderson Pl
 Glenshae Glass 1101 William Flynn Hwy
 Gustaitis Victor J 449 Spencer Ln Ext
 Hartman Linda M 808 Glenshaw Ave
 Hughes James P 1520 Maple Ave
 Hunter Marie E 206 Hiawatha Dr
 Jackson John 615 Vilsack Rd
 John Harrison Co Inc 975 Rte 8
 Joseph Mary RFD 1
 Kennedy Shawn A 106 Forkview Rd
 Klobuchar Theresa 312 Glen Douglas Dr Apt D
 Kozak Charles, Grace 1022 Saxonburg Blvd
 Lee William M 119 Ellen St
 Lindemer Duane D, Cathy L 104 Eade Ave
 Locascio John, Ruth 2407 Mt Royal Blvd
 Loughrey Keith 116 Iola Ave
 Lynch John R 301 S Highlands Hts Dr
 Markowitz Richard A 304 Glen Douglas Dr Apt C
 Mccracken Mark W 705 Glenshaw Ave
 Meginn Brian P 225 Elfimwld Ln
 Mckee Timothy L 135 Lilly Dr
 Mhroney LLC 2905 Mount Royal Blvd
 Moortgat Christine E 300 Vilsack Rd
 Nicholson Bridget 204 S Magnolia Dr
 Niyogi Sharmishtha 2510 Rose Dr
 O'laughlin Darlene 408 Albine Dr
 Palombo Dominic A III, Dominic II, Jennifer, Gianna Marie
 404 Clifton Ave
 Paslowski Robert, Walter 100 Lingay Dr
 Paslowski Walter 100 Lingay Dr
 Pedutomto & Asso LLC 1412 Mt Royal Blvd
 Peterson William, Gerald 817 Breezewood Dr
 Plant Richardjoseph 1702 President Dr
 Polito Michael J 309 South Highlander Hts D
 Port Augustus Glass Co LLC, Glenshaw Glass Co
 1101 Wm Flynn Hwy
 Price Harris C 117 Linden St
 Regner Brad A 3500 Mt Royal Blvd
 Rice Amy J 2114 Carriage Hill Rd
 Robison Arene E 2422 Clearview Dr
 Rucinski Doreen 204 Magnolia Dr
 Ruschhaupt Mary E 307 Meadow Rd
 Sambol Edward M, Anita K 501 Glenn Ave
 Schurr Lois L 203 Chipper Dr
 Scott Eileen D 2396 Woodside Dr
 Shafer Aaron L 2007 Woodside Dr
 Sharing Profit 116 Morewood Rd
 Sherman Dennis J 125 Dennis Dr
 Ska Roanne L 1302 Grandview Ave
 Skogsholm Alida D 3217 Laurel Dr
 Smalstig Mildred M, Herbert 2008 Clearview Rd
 Smith James 111 Hodil Rd
 Spalick Auto Body Collision Ctr 1606 Butler Plank Rd
 Stack Elizabeth E 1612 Middle Rd
 Sweeney M Laverne, James E Jr 113 Middlecrest Dr
 Tacik Eloise J 615 Vilsack Rd
 Tain Tim 102 Primrose Ave
 Tarolli Helen A 303 Blaze Dr
 Tommarello Landscaping Profit Sharing Pl An 12 29 116
 Morewood Rd
 Wagner Maria M 700 Vilsack Rd
 Walter Gerard S 2625 Middle Rd
 Wasileski Julie W 1482 Wilson St
 Way Dwight W 1048 Middle Rd
 Weisen Gloria J 2607 Mt Royal Blvd
 Wenzel Raymond C 419 Sandy Dr
 Westgren Jenniver S 321 Blaze Dr
 Wilson Robyn L 609 Vilsack
 Winkler Wade C 225 Sandy Dr
 Wolfe Bryon L, Julie L 101 Hawk Dr
 Wolfinger Eric 1606 Butler Plank Rd
 Yusko Dennis 2825 Mt Royal Blvd

Glenwillard Pa 15046

Falkowsky Theodore, Helene 689 Ridge Ave
 Stevens Carl F 1024 Chanticleer Dr

Greenock Pa 15047

Breegle Timothy 941 Cherry Box 151
 Minyona Amber 7285 Rosina St PO Box 205
 Ploskina Gloria J PO Box 116
 Rock Lottie 611 Oberdick Dr
 Winkelvooss Lawin H, G PO Box 176

Harwick Pa 15049

Benec Joseph Est, Joseph M 128 Cambridge St
 Dunn James F 830 Thompson Run Rd
 Lambot Catherine E PO Box 503
 Ricci David 830 Main St
 Tominac Frank 207 Cambridge Dr
 Wolfe Thomas A 723 Ctr St
 Ziack Andrew 926 Main St

Heidelberg Pa 15106

Boyle Francis X, Thelma M 1606 W Railrd St Rear
 Fragapane Lucy, John 556 Garfield St
 Grande Dominick 1725 Railrd St
 Hillen Joyce 481 Grant St
 Hlad Elinore 481 Grant St
 Jesko David Jr 1901 Washington St
 L Thomas Body Shop 1725 Railrd St

Metlife Home Loan Isaoa PO Box 7481
 Ritz Margaret J 1611 Walnut St
 Stevens Kathryn L 556 Garfield St
 Viola Louis, Amma 539 Lincoln Ave
 Wrights Seafood Rest LLC 1837 Washington St
 Zurman Jacqueline 481 Grant St

Homestead Pa 15120

Albright Anna 15 Longfellow Dr Apt D
 Altenbaugh Margaret, Francis 910 Amity St
 Ashkanani Mohammad A, Zahrah H 641 Waterfront Dr E
 Apt 2401
 Asko Inc PO Box 355
 Baird Jean 138 E 8th Ave
 Barrett Charles M 411 E 8th Ave
 Bassett Andre L 118 E 15th Ave
 Bethune Howard E 1307 W St Apt 1
 Bev O Matic Co 127 E 7th Ave
 Bill Merletti Brace Co In 131 E 8th Ave
 Booth Terry, Rose 1150 Ravine St
 Bourke Gregory D 224 Whitaker Way
 Brady Elizabeth L 1225 Edgewood Dr
 Brevard Thomas L 318 W 14th Ave
 Brickner Harry 1626 West St
 Broadhurst James S Eat'n Park Hosp Group
 285 Waterfront Dr E Ste 2
 Brogan Thomas, Mary 539 1/2 Heisel St
 Brown Margaret 634 Doyle Ave
 Buchko Jay J 207 W 9th Ave
 Buckner George L 220 E 11th Ave
 Capron Kirkwood C 338 W 12th Ave
 Carr Dexter R 1008 West St
 Carswell Traesha 306 E 12th Ave
 Chambers Roger L 559 W 8th Av 2
 Coffey Eugenia A 411 E 8th Ave Bldg A Apt 202
 Commercial Textiles Inc 500 E 8th Ave
 Connelly Cynthia, James 1231 Coal Rd
 Conner Crystal 421 E 8th Ave Apt 302
 Coursin Raymond E 1225 Edgewood Dr
 Coyne Thomas, Alice 251 E 5th Ave
 Cozziza Dolores 1346 Overdale
 Crump Brandon 928 Ravine St
 Damons 301 Waterfront Dr W
 Davis Lamarr L 1009 Hays St
 Davis Melinda 223 W 9th Ave Apt C
 Dercos Tool & Die Co 199 Hartman Bridge Rd
 Donaldson James W 830 Forest Ave
 Dowdell John 11 Amanda Ave
 Dressel Markus N, Anita N 1412 Hays St
 Eat N Park Hospitality 285 E Waterfront Dr
 Ehrin Dawn M 255 Washington St
 Elder Mary Lyn 1202 Margaret St
 Evans James R 1809 West St
 Faulkner Madeleine 305 W 13th Ave
 Gai Consultants Inc 401 K Plan Gerald Pitzer
 385 E Waterfront Dr
 Gaines Christopher 810 Amity St Apt 3
 Gamrat Patricia Ann 333 W 13th Ave
 Gardner Michael R PO Box 82
 Gaylik John Jr, Regina, John Sr 625 Briefly Ln
 Grattan Edward J II, Edward J 4440 Cassabill Dr
 Hanley Thomas F 794 Oakville St
 Harrison Edna Mae 1509 West St
 Henderson Mora 216 E 13th Ave
 Hener Clare A 109 W 13th Ave
 Herzig Hubert Francis 309 E 10th Ave
 Hoffman Maryann 1000 Andrew St
 Hooper Charles W, Elaine G 210 E 21st Ave
 Hresko John 3401 Timberwood Rd
 Hughey Rodney 221 E 14th Ave
 Jackson Ronald Wilbur 128 W 12th Ave
 James Sandra D 313 E 12th Ave Apt 2
 Johnson Charles R 128 W 12th St Apt 312
 Johnson James J 647 Waterfront Dr E Apt 8101
 Johnson Patricia Joa 107 West 14th Ave
 Johnstone David 3532 Wayne Rd
 Joyce John M, John M Joyce Agency 1202 Margaret St
 Kern Anna M E 8th Ave Apt 606 Bldg D
 Kish Mary Beth 613 17 Th Ave
 Kisty Stephen M Jr PO Box 59403
 Kubanscek Estelle Est 1512 West St
 Lau Danielle E E Waterfront Dr Apt 7306
 Laux Sean 601 Amity St
 Lesko Kimberley PO Box 42
 Lin Feng 641 E Waterfront Dr Apt 4202
 Little Easter S 1400 Glenn St
 Lowry James 1518 Miffin St
 Mader Joseph 1800 West St Apt 323
 Maneff Alexander, Stella 139 W 11th Ave
 Martello Mary L 108 Bouquet St
 May Ruth J 3643 Daniel Dr
 McCallum Margaret L, Robert R Hughes 245 E 20th Ave
 Apt 2
 Mcpherson Raymond C 238e 19th Ave
 Merae Addie F 115 E 13th Ave
 Moore Philip M 1218 Ann St
 Moseley Steven P 1628 West St
 Mosser James 101 W 10th Ave
 Mullen Charles 1231 Coal Rd
 Murray Lynnne B 359 12th Ave
 Myers Lester C O Nelo Watkins 1111 Sarah St
 Nee Carol Lee, Raymond 126 W 9th Ave

Nicomatti Amy C 133 Whitaker St
 Ostroski Anna M Trust, Joseph S Trust 209 Short St
 Ostrowski Joseph S, Anna M 3650 Sunset Dr
 Palaski John 1800 West St
 Patterson Arthur 122 Orris St Gra Upr 4l 02022015
 Petrosky Margaret 107 W 13th Ave
 Pham Tam 317e 17th Ave
 Pitt Andrew J 333 E 9th Ave
 Pleasant Hills Chrysler 1610 West St
 Popik Geraldine B 4 St Therese Ct Apt 304
 Putilla Cynthia 329 W 15th Ave
 Reynolds Liddie F 115 E 13th Ave
 Robinson Gloria 104 E 14th Ave
 Ross James D 343 W 13th Ave
 Roy Rose 111 Caroline St Apt 104
 Runco Charles 156 Hillcrest Dr
 Sandcastle Water Park 1000 Sandcastle Dr
 Shallenberger M 106 Ann
 Shetty Manohar MD 1800 West St
 Shop N Save 713 E 8th Ave
 Slovak Radio Hour 707 E 14th Ave
 Solano Michael A 404 W 8th Ave Apt 3
 South Hills Health System 1800 West St
 Spillane Daniel P Jr 328 E 11th Av
 St Julien Mahogane Lyn 1202 Margaret St
 Stoffa Lillian 807 West St
 Straka Julia 507 Ann St
 Super Valu Hold 713 E 8th Ave
 Tassone Bernadette, William P 4584 Mapledale Dr
 Tiller Frank 421 E 8th Ave Apt 302
 Tobasco David, Kathleen 4420 Benezetze St
 Tumies A B 115 E 9th Ave
 Ulassin Mary 531 Ammon
 Unrue Samuel M 1112 Sylvan Ave
 Urban Regis N 248 E 17th Ave Fl 3
 Wagner Paul O 1320 Cascade Dr
 Walther Howard 2603 Main St
 Whitaker Udf Store 203 Whitaker St
 White David 4353 Woodhill Dr
 Williams Christine 481 E 8th Ave Apt 601 Bldg B
 Williams Mary R, J 118 W 8th Ave
 Williams Willie E 121 Riverview St
 Wynn John T 223 E 14th Ave

Imperial Pa 15126

Adams Scott W 2707 Canterbury Dr
 Bailey Helen I 9105 Timberglen Dr
 Baselj Catherine 271 Stark Ave
 Bodnar Julie 1301 Timberglen Dr
 Boundless Domain Inc 88 Forest Glenn Dr
 Bradley Brad 127 Van St
 Bulleit Steven, James PO Box 692
 Burnette Adam Paul 105 W Pine Rd
 Connolly Judith M 395 Birch St
 Cooper Gloria 3038 Santiago Rd
 Costa Angela S 395 Birch St
 Cotters Cynthia C 10 Forest Glen Dr
 Ducks Kristine M 501 Pine Vally Dr
 Duckstein Ronald H Jr 501 Pine Vally Dr
 Flinne Robert 6 Williamsburg Ct
 Flinner Ruth 6 Williamsburg Ct
 Florak Mark E 1-L Woodcrest Dr
 Freeman Brian K 115 Vallyview Dr
 Giles Patrick Jr 636 Falls Church
 Gregor Patricia W Allegheny School Sys Box E
 Himler Geraldine, Jacob 704 Timberglen Dr 2c
 Hyre William E 3550 Fox Chase Dr
 Imperial Towing Inc 212 Clinton Frankrt Rd
 Judy L Disanti DMD 480 Penn Lincoln Dr
 Kasten Edward C PO Box 461
 Kovach Betty J 343 Boggs Rd
 Kutzavitch John A 2305 Timberglen Dr
 Lewis S P 100 Lincoln Way
 Lindsay Kathleen F 117 Pinoak Ln
 Maronda Inc 11 Timberglen Dr
 Maronda Inc Larry Kisiel 11 Timberglen Dr
 Maropis Melanie 1803 Timber Trail
 Matchett Jerry E 1210 Balsam Dr
 Mcdonough John C 165 Main St
 Meeks Amber PO Box 646
 Praseut Buncheat 602 Pine Vally Dr
 Reynolds George E 195 Falls Church Rd
 Rittmeyer Tealia 287 Gene Mine Rd
 Rodgers Robert 1655 RT 30
 Shaulis Florence 1368 SR 30
 Siegert Martin J 1014 Timber Trail
 Simbra Maria E, Norma 8306 Hilltop Cir
 Sinagoga Anthony J, Rose Ann, Marybeth, John A
 187 Robinson Rd
 Sotak William Est 263 Stark Ave
 Timcheck Matthew Anthony, Paul E, Michael Roy Jr
 222 Briar Path
 Valent Joseph, Mary 88 Enlow Rd
 Walden William 181 Walden Way
 Wesley Thomas 324 Moosehead Way
 Wheeler Madeline R 3306 Timberglen Dr

Indianola Pa 15051

Decker Karen S PO Box 813
 Executive Warehouse Inc PO Box 288
 Hammon Stanley I 213 Indianola Dr
 Link Shawn E 213 Indianola Dr

Martin George L 162 House
 Vento Laurie M PO Box 218
 Watychowicz J G 99 Republic Ave
 Whitcomb James S Jr PO Box 369

Ingomar Pa 15127

Bitzer Elizabeth 73 Schley St
 Jones Richard, Bryce 9800 Braewick Dr
 L G Manesiotis & Co PO Box 106
 Manesiotisr Gregory L PO Box 676
 Mitchell Heather PO Box 374
 Mueller Jean J Vally View Rd
 Ohrin Patricia M, David Alex PO Box 431
 Ostrum Roxane M, Ralph Box 244 Bellcrest Rd
 Robinson Laverne 2025 Wightman St
 Rrc Consulting Group Inc PO Box 275
 Wolfe Gerald P Jr PO Box 227

Ingram Pa 15205

Creighton Ann 42 Hodgson Ave
 Fries Bernard 451 Union Ave

Jefferson Hills Pa 15025

Bowser Collision Center 2011 RT 51
 Brock Bonnie S 216 Gill Hall Rd
 Brooks Thomas J 511 Payne Hill Rd Apt 232
 Browser Pontiac 2011 Clairton Blvd
 Caponi Catherine A 191 Meadowfield Ln
 Crewl Paula K 1501 N Randolph Dr
 Dagda Aidee 1455 Village Green Dr
 Diethorn Melissa 105 Neilson Dr
 Fescemyer Robert 2100 Beams Run Rd
 Galati Christina 1453 S Randolph Dr
 Gori Frank J 1009 2nd St
 Hannan Joseph M 1315 SR 885
 Hauser Mary Jude 104 Stettler
 Hawkins Bernadine E Jefferson Hills Manor
 448 Old Clairton Rd
 Hyde Kelli J 1218 Gill Hall Rd
 Jackson Cherie 106 Andrew Dr
 Jaggat Taramati H, Ria Hena, Ravi 535 N Lewis Run Rd
 Apt 1303
 Kerestes Kathy J 2240 Beams Run Rd
 Kingsley James 101 Camino Ct
 Korom Nikolas 1367 Village Green Dr
 Lenz Lisa 1287 Village Green Dr
 Lipp Kathi Lynn 1500 Majestic Dr
 Litwin Auto Body Center 305 Springhouse Dr
 Martinis Restaurant 1215 SR 885
 Mccollough Haluka William E, Mary A 520 Timber Ln
 Moore Douglas, Nikki 1886 Village Green Dr
 Novak Melanie K 511 Payne Hill Rd 187m
 Pagach Jennifer A 1658 Village Green Dr
 Parsons Laurie E, Scott A 1206 RT 885
 Patricia A, Randall L 210 Shellbark St
 Reynolds William B 117 Fawn Dr
 Salvino Todd W 460 Coal Vally Rd
 Sanders Thomas B 305 Springhouse Dr
 Seiler Charles C Jefferson Hills Manor 448 Old Clairton Rd
 Siemon Michael 1155 Alice Ave
 South Hills Rehab Assn 1 575 Coal Vally Rd Ste 277
 Stallings Gladys 535 Lewis Run Rd Apt 400
 Stolic Alanna Franchesca, Rob 1224 Oakwood Dr
 Strauser Ryan S 184 Coal Vally Rd
 Stretavski Gary J 1001 Franklin Ct
 Wiegand Elizabeth M 1286 Village Green Dr
 Window Cleaners Local 16 Death Gratuity Fund
 1544 Gilmore Dr
 Woods Cynthia L 1479 Village Green Dr
 Wordz R Us 1139 Oakwood Dr Ste 100
 Wright Susie 535 N Lewis Run Rd Apt 400
 Zakowski Linda M 2011 RT 51
 Zupkow Doris 121 Snee Dr

Leetsdale Pa 15056

Beson Gary N 41 Ferry St
 Cameron Dulane PO Box 112
 Carroll Mfg Co LLC 80 Ind Dr Ste 301
 Grinberg Hagar 436 Washington St
 Hornmann Flexon LLC Buncher Ind Pk Bldg 20a
 Ivis Tek LLC 14 Ave B Unit 14b
 Langett Edward L 3330 Oakland Dr
 Leetsdale Centennial Committe Fun 85 Brd St
 Leetsdale Industrial II L P 100 Leetsdale Ind
 Martin William A II 107 Brd St
 Opalka Josephine 298 Beaver St
 Pace Vallye E 36 Victory Ln
 Sewickley Valley Med Group 12 Quaker Village Shopping
 Ctr Ste 2a
 Sunbelt Turret Steel Co PO Box 148
 Turret Steel Corp Box 55
 Walker Magdalene, Richard 241 Beaver St
 Zajicek Rosemarie Est 313 Nevada

Library Pa 15129

Akerley Gladys O Est 6337 Helen St
 Costa Britton Robert 2408 Bonnie Dell Dr
 Falletta Joseph 1008 Maripat Dr
 Fischer George F W, Edith A 6481 Second Ave
 Fulton Ann C 2064 Alberta Dr
 Ivan Christine, Irma M 3825 Grandview St
 Ivan Irma M 3825 Grandview St

Kreiter August 3101 Southern Dr
 Luffy Jacob RD 6 Box 200
 Mcclellan Nellie J 3804 A Mountain Rd
 Moessinger Laura A 6422 Helen St
 Perry William R 2283 Helena St
 Philips Margaret PO Box 74
 Piccolo Darlene N 3613 Falmouth Dr
 Pogany Sherry Kay 6337 Helen St
 Santoro Evelyn L 2627 Keats Dr
 Szwaczkowski Jacob V, Bruce 1084 Old Post Rd
 Taylor Ethel 119 Grove
 Williams Carter Scott 6561 Library Rd

McKees Rocks Pa 15136

Adamiak John 43 Fawnvue Dr
 Addlespurger Jacob P 318 Diana Dr
 Allen Jack, John 716 Mary St
 Allison Elma M 6025 Steubenville Pike
 Andrews Dorothy 10 Brentwood Dr
 Avery Chaudria 558 Hillcrest Ave
 Axiom Automotive 1400 Fleming Ave
 Bassett Thomas 206 Hickory St
 Beading Ruth Est 1130 Knox St
 Beck Estella H 32 Heckel Rd Apt 108
 Becker Philip M 117 Helen St
 Bell Helen M 1004 Elesuth
 Black Christine, David E 21 Kohleen Dr
 Boate Marie 1010 2nd St
 Bonitz Freda M 325 Fairroaks St
 Bowser Jill 22 Ohio St
 Boylen Nicole 912 1st St
 Bp Beaver Grade Rd 2 Beaver Grade Rd
 Bpoe Lodge PO Box 222
 Bradley Shirley W, Deborah 1100 Church Ave
 Broadway Plymouth Inc Helen Thomas 612 Brdway
 Burford Jean E 731 Chartiers Ave 307
 Burwick Diane 133 Lakeview Dr
 Byrd Annie C Young St
 Cannon Robert 1450 Flemming Ave
 Carey Eileen L, Residence At Willow Ln 30 Heckel Rd
 Chase Katherine 250 Jefferson Dr Apt 212
 Chevrolet Jim C 108 McKees Rocks Plz
 Cieslak Frank A Sr 17 Creek Rd
 Cieslak Madeline, Stanley 14 Creek Rd
 Cioppa Victor 812 Brdway Apt 1
 Clark Marquette 313 Pleasant Ridge Rd
 Clemenson Armand L 324 Diana Dr
 Coates Antwan 907 Robinson St
 Coax Daniel 920 Liberty St
 Compagnone Mary 826 Island Ave
 Conroy Sean M 1229 Silver Ln
 Conroy G T 1200 3rd St
 Cook Adrien M Pasquales Pizzeria 1734 Pine Hollow Rd
 Coppola Murri V 33 Shaw Ave
 Corson Courtney 145 Davis Ave
 Corson Lyman 20 A N West Blvd 169
 Courry Fred 532 Island Ave
 Crivelli Agnes, Gene 1319 Stowe Ave
 Crosby Bernard 31 Tanager Dr
 Cross Martin James 125 Mckinney Ave
 Cummins Beverly 1157 Stowe Ave
 Cvsengros Mildred 621 Elliott Dr
 Danenas Mary A 208 Jane St
 Danknich Donna 112 Grace St
 Davis Richard J 214 Bruce St
 Dawgiello Joseph 4 James Ln
 Defazio Samantha 906 1st St
 Delia Nancy 2 Jefferson Dr Apt B
 Denardo Angelina 38 Brisk Ave
 Diconzo Philip 1228 Silver Ln
 Diloreto Noelle 11 Westchester Ct
 Disaster Restoration Svc 823 Davis Ave
 Dooley Virginia 1110 Church Ave
 Douglass John H 930 Russellwood Ave
 Dunak Lorelei 1157 Stowe Ave
 Dunlap Mary R 508 Marwood Ave
 Dusek Beatrice, Roberto 810 Ridge Ave
 Ermi Lisa M 272 Field Club Cir
 F R Realty Group LLC 104 Countryview Dr
 Faden Nancy D 27 Devassie Rd
 Fanelli William R 1421 Pine Hollow Rd
 Farley John 333 Fair Oaks St
 Fedorko Gizella 47 May Ave
 Fickley Edwin 12 Robin Rd
 Fleming Ida RR 1 Box 1608 Pine Hollow Rd
 Fleming Melissa L 1150 Church Ave
 Fleming William J 114a Bruce St
 Folks Virginia 32 Heckel Rd Apt 108
 Frank Robert D, Shawn W 377 Helen St
 Gardner Randall B 1129 Chartiers Ave
 Garrison Richard, Teresa 205 Meadow Ridge Ct
 Glikes Kathleen A, Kevin W 23 Kohleen Dr
 Gold & Electronics 706 Brdway Ave Store Front
 Goodelle Jason 5009 Silver Oaks Dr
 Graham Alton P 1137 Charles St
 Greenwald Joel 1320 Island Ave
 Greer Charles A 709 Russellwood Ave
 Guinyard Saaddia E 838 Etna St
 Guyer Trese L 512 Friendship Ave
 Hall Angel 1175 Island Ave Apt 5
 Hall Kelly, Jared, Jeff 1205 Brdway Ave
 Harper Nancy J 5941 Steubenville Pike

Harrer Wei Ming 217 Waterford Dr
 Harris Fred 26b Denver Dr
 Harris May L 5th Howard Dr
 Hazel Carol 5 Hodgkiss Dr
 Henry William Est 38 Tanager Dr
 Hess Physical Therapy LLC 500 Pine Hollow Rd
 Huffy Lynne Cpa 356 Cobblestone Cir
 Horn Tasha 1245 Church Ave
 Horner Regina Irubinson Manor Blvd Apt 301
 Houlihan Cecilia 1010 Charles St
 Hudak Mary B 1617 Poplar St
 Hummel David S Beaver Acres 45 Bellview Cir
 Isenbergs Auto Body 423 Brdway Ave
 Ivanoff Charles R 1121 Knox St
 J V Chujko Inc 329 Brdway Ave
 Jak Linda J 229 Lakeside Dr
 John Savena Children 7 Denver Dr
 Johns James E 712 11th St
 Johnson Eastwood M 904 Gray St
 Johnson June Est 328 Bell Ave
 Johnson Michael, Ryne J 38 Brisk Ave
 Julianos 5476 Steubenville Pike
 Kandrack Lucille N 515 Marwood Ave
 Khan Najmus S, Tariq M Happy Wheels Body Shop
 240 Clever Rd
 Koger Albert C 19 Jane St
 Komoroski Carrie L 236 Field Club Cir
 Krall Mary Est, Michael Filippelli PO Box 532
 Kress Raymond P PO Box 212
 Kulak David, Amy 120 Walnut Dr
 Kyles Judith 325 Ella St Apt 1
 Labrie Sandra 61 Midway Dr
 Larkin Francis E, Residence At Willow Ln 30 Heckel Rd
 Lehw Laurel A 250 Jefferson Dr Apt 405
 Letke A 830 Bouguard St
 Lex Michael J 705 Island Ave
 Lynk Brian 1187 Pine Hollow Rd
 Mallick Dana 824 Woodward Ave
 Malloy Bertha 136 Amelia St
 Mancini Amy M 347 Clever Rd
 Marion Dolores M 1118 Taggart St
 Marks Ashley Marie 46 South Vireo Dr
 Marshall Heidi J 1103 Woodward Ave
 Mazza Stephen 95 Thorncrest Dr
 Mccarthy Alexander M 115 Schoor Dr
 Mccool Sean 1528 Chartiers Ave
 Mccray Clara 824 Gray St
 Mcelhaney John 614 A Woodward Ave
 Mcelhaney John G 1015 Church Ave
 Mckees Rocks Food Market Inc 1100 Chartiers Ave
 Mcknight Stacie M 21 McKinley Dr
 Mcvay James D 318 Diana Dr
 Melnick Walter 320 Bell Ave
 Mid Atlantic Medical Equip 5627 Steubenville Pike
 Miljus Michael 42 Fawnvue Dr
 Miller Crystal 5004 Windrr Dr
 Moon Township Auto 1617 Poplar St
 Muran Paul G 1034 Mccoy Rd
 Musmanno William 1 Mccoy Rd
 Nagy Deborah L, Alex 823 Davis Ave
 Neupert Robert C 137 Amelia St
 Nogueira Richard B 703 Frederick St 1st Fl
 Ohara Jo A 39 Tanager Dr
 Ohara Madeleine 824 Woodard St Apt 3
 Ondo Ruth Ann, Ruth I 58 Ewing Rd
 Onett Marie 705 11th St
 Orr Robert, Edna 250 Jefferson Dr Apt 406
 Painter Nancy C N 9 Greenview Dr
 Pandocchi Madeline B 1120 9th St
 Papiaska Cecylia 295 Brdway A-4
 Pasziewicz Jennie 708 11th St
 Paszkiewicz Jennie 708 11th St
 Perella C 356 Cobblestone Cir
 Piazza Marcella A 1102 Woodward Ave
 Pirschl Marcella 1102 Woodward Ave
 Pizzeria Primos 704 Island Ave
 Placzek Sandra, Joseph 108 Fairview St
 Pope Denise R 801 Grey Ave
 Postlewait Robert 73 Poplar St
 Prescott Marie 233 Churchill St
 Pryle Robert F 401 Island Ave
 Reed John 124 Park Place Dr
 Rehm Caroline 568 Hill Crest
 Reppy Henry Beaver Acres 38 Bellview Dr
 Res Technology Inc 5998 A Steubenville Pike
 Riggs Wendy Ellen 1141 West 11th St
 Rinehart Donna 716 Mary St
 Riser Suzanne L 731 Chartiers Ave Apt 203
 Riser Suzanne L, Carol A 731 Chartiers Ave Apt 203
 Rizzo James C 601 Hillcrest Ave
 Robinson Gladys 5793 Steubenville Pike
 Rodkey Leah O 14 Hodgkiss Dr
 Rohall Donald E Esq 752 Chartiers Ave 421
 Rose Randy P 1168 Moon Run Rd
 Royster Tyhir L 1309 Woodward Ave
 Safway Steel Scaffolds Co Pitts Richard Ogle 501 Robb St
 Salvie Anthony 1074 Silver Ln
 Sanderson Peck Naomi 62 Cortland Dr
 Sanvito Anita A 927 Brdway
 Savena John 7 Denver Dr
 Schaffold William G, Patricia 903 Chartiers Ave
 Schinzel Mark B 22 Highland Ave

Schiralli Nicole, Frank 823 Odonovan St
 Schmidt George A 1124 12th St
 Schneider Lawrence A 8 Robin Rd
 Schoenfeld Shirley A 5793 Steubenville Pike
 Scrivens Angela 822 Rose St Rear
 Sersen Mary 1117 12th St
 Shah Asif 721 Island Ave
 Shea Clarence L 813 Dohrman St
 Sheets Daniel L 19 Highland Dr
 Shop N Save Kennedy 500 Pine Hollow Rd
 Sienko Daniel 1133 Chartiers Ave
 Simcox Mary 410 Meadow View Dr
 Simpson Patricia M, Thomas E 46 Tanager Dr
 Singlesource Roofing 1200 Mckee Ave
 Sirkoch William, Mary 1215 Woodward Ave
 Skaggs Donald L 32 Heckel Rd Apt 404
 Skraba Frances 5741 Steubenville Pike
 Smalley Alice M 526 Woodward Ave
 Smith Eleanor L 32 Hecler Ro 1 2
 Smith Janie L 15 Orchard St
 Smolcha Joseph R, Carolyn 722 Ridge Ave
 Spiegel Alice E PO Box 717
 Stangl Mathilda, Michael 553 Fairdale St
 Stecko Barbara A 5024 Windrr Dr
 Stefko Richard J 84 Highland Ave
 Strausser Rosemart Est 814 Chartiers Ave No 429
 Strunk Sue P 9 Greenview Dr
 Sulzer Edna 221 Lenore Dr
 Szymczyk Henry 743 Boquet St
 Tancosh Henry 10 Creek Rd
 Tarquinio Pasqua 1141 12th St
 Taylor James K 302 Grove St
 Taylor Richard S 525 Woodward Ave
 Tropiano Rose 1033 Chartiers Ave
 Van Shuren Cheryl 906 Woodward Ave
 Vates C Al 813 1/2 Odonovan St
 Verosko Katherine, Diane C 701 Countryside Dr
 Vi Corporation 6200 Crown Ct
 Visnawsky Mary 1b Robb St
 Vito Filiberto J, Leonardo 811 10th St Fl 1
 Walker Dorothy 329 Fairroads St
 Walker Mozhiah 311 Russellwood Ave
 Weiblinger Mari 225 Churchill St
 Weinhofer Karen E 1427 Pine Hollow Rd
 Werner Sophia 708 11th St
 West Donna Sue 11 Van Buren Cir
 Williams Jerry D 325 Russellwood Ave
 Wilson Scott R 825 Benwood Ave
 Winder Laverne L, Harry L 2073 Mckees Rocks Rd
 Wolkan Edith P 1015 Church Ave Apt 108
 Wylie Lissa M 1005 3rd St
 Yagodic Margaret 94 Main
 Yahner Robert B, Ethel J 110 Mallard Dr
 Yamber Stephen 5971 Steubenville Pike
 Yata Fleming 1305 Island Ave
 Zombeck Thomas 8 Neptune Dr
 Zurkovski John R 1011 3rd St
 Zyrill Marisa A 239 Singer Ave Apt 2

McKeesport Pa 15131

Bills Barbara C O 125 C Royal Oak Dr
 Brown Cecilia E, John Jr 128 Oliver Dr
 Burda Ann Est 3203 Cynwood Cir
 Caione Lena 216 Sunset Dr
 Chung Nicholas M 4050 University Dr Apt 306
 Clayton Alma 152 Royal Oak Dr Apt 309
 Cochran Dorothy M 447 E Pittsburgh Blvd
 Gergely Robert S 209 Cool Spring Rd
 Goughnour Angeline K 215 Congress St
 Hollin Vision Centers Inc Po Box 45
 Hollis Anna 310 Mulberry
 Jackson Josephine, Walter 2616 Poinsetta Dr
 Jacobs Orlena 219 Thomas Dr
 Kim Mi Kyong 170 Royal Oak Dr A
 Lame Philip 152 Royal Oak Dr Apt 307
 Lotz Glenn W, Gary 219 Thomas Dr
 Lotz Glenn W 219 Thomas Dr
 Malloy Kathie A 213 Sunset Dr
 Martin Dorothy Dzama 176 Upper Carmella Dr
 Mccarty Robert 2021 Fawcett Ave
 Milmot Virginia A RR 1
 Myers Eleanor S 1601 Fawcett Ave
 Peters Jerome 1101 Fawcett Ave
 Peterson Martha A 2935 State St
 Prady Mary 1922 Dearbourn Dr
 Pribanic John M 106 C Royal Oak Dr
 Rhodes Sheryll L 1200 Fawcett Ave
 Robertson Wilbert, Sara 2911 Apple
 Sandusky Kirk 2308 Cleveland St
 Serbin Gladys S 1319 California Ave
 Sinkler Edward 170 Royal Oak Dr
 Sykes Mary L 2021 Fawcett Ave
 Vanmeter Laura D 2502 Henderson Rd
 White Oak Chrysler Plymouth Lucy Thomas
 1234 Long Run Rd
 White Oak Obygn Services Pk 1966 Lincoln Way Ste 100
 Wible Henry J 2605 Oniel Blvd Rear
 Witt Irrevocable Grantor Ua Trust 2502 Henderson Rd
 Wright Joseph, Clara Box 119 Skellytown Rd
 Zvolensky Irene 2020 Fawcett Ave

McKeesport Pa 15132

Adameczyk Nicholas J 907 Fawcett Ave
 Adams Marjorie 2822 Morlock St
 Alfer Adam A 513 Diehl Dr
 Allen Gwendolyn A 801 Shaw Ave Apt 8
 Allen Raymond D Jr 608 31st St
 Altmiller Heather A 3326 Stewart St
 Andrase Julia 508 Crown Plz Apt E
 Armstrong Terry W, Alice G 2316 Cleveland St
 Bailie Foodmart 2316 Bailey Ave
 Balogh Erma 1614 Versailles Ave
 Balogh Erma 461 27th St
 Bartko Margarate 2306 James St
 Bell Ann Mae 1706 Jenny Lind St
 Bell Sophia A 621 Romine Ave
 Benedict Melvin, Belle 204 Hartman Ext
 Bennett Barbara J 501 Pirl St Apt 3g
 Bennett Betty L 100 9th St Rm 233w
 Bergstedt Robert D 1805 Gray St
 Bernardt Janet 802 E Pittsburgh Blvd
 Bielic Betty A Est 217 Wainwright Dr
 Blount Reginald 1101 Hartman St
 Boehm Roger A 852 Jefferson St
 Bookhamer Judith 2506 Mccarell St
 Boris Michael S, Ann M 1000 5th Ave Apt 41
 Bowens James Jr 2609 Highland Ave
 Bowser William C 439 W 5th Ave
 Boyd John G 2519 Highland Ave
 Brodzinsk Janet E, Harry 1107 Park St
 Brooks Dorothy 231 Marshall Dr
 Brooks Stanley R, Dorothy 231 Marshall Dr
 Brosey Malerie J 3402 Odair St
 Brown Herman E 320 9th St
 Brown Okolo A 1006 Jenny Lind
 Brown Sadie E 320 9th St
 Broztek Joseph P Est 1007 Park St
 Bruce Fred 1318 Arch St
 Bruce J Nothmann MD PC Tion, Dr Sudhir K Narla Prof
 Arts Bldg 1 1320 5th Ave Ste A
 Brush Mary 2919 Myer Blvd
 Buckley James E 2609 Delaware St
 Burk Thomas 700 Smt St
 Burke Lee 3012 Cronemeyer Ave
 C & S Transpor 687 O'neil Blvd 203
 Campbell Marie 508 Patterson
 Cassel Francis H 4000 Sarah St
 Cecchini Fred Est, Alfred 1415 Patterson St
 Cedillo Mary L 1835 Plagier St
 Charney Ann 2122 Cherry St
 Chaudhry Pulmonary Asso 1321 5th Ave Ste 202
 Cheeseman Jeanne 1608 Williams St
 Chew John Charles 721 Palm St 3rd Conversion
 Clarke Leon E 13k Harrison Vlg
 Cmar Robert Joseph 1610 Wesley St
 Cole James E 900 Mccleary St
 Comfort Richard A 501 Reynolds
 Copeland Russel 8 Morgan Ave
 Core Network, Centers for Rehab Svcs 625 Walnut St
 Coulter Albert, Sarah 623 Versailles Ave Apt 2
 Curran Irene C 2601 Highland Ave
 Daniels Lorraine 327 28th St
 David Norman R, Helen 1401 Hamilton St
 Davis Josephine 806 Union St
 Deaugustine Louis J 2916 Jenny Lind St
 Decker Eleanor 100 9th St
 Degelman Georgeann 2013 Allison St
 Dessify Albert 420 30th St
 Difelice Elizabeth 423 1/2 25th St
 Dillard Kayla 416 Olive St
 Dixon Everett 18 Harrison Village
 Dudley Hilda 311 11th Ave 1f
 Dupier Helen B 1914 Bailey Ave
 Elkins Elizabeth Est 1 H Harrison Village
 Engard Helen Est 100 9th St
 Eschelbacher Karen 801 Walnut St Apt 311
 Estok Mary 2004 Grandview Ave
 Fabian Eva M 3211 Stewart St
 Faloskey Roy 502 White St Apt 105
 Farally Alyssa 709 Faucett St
 Farnan Joseph 722 Grant
 Fate William R, Robert E 17 Harrison Vlg Apt 3k
 Filson Helen L 3330 Versailles Ave
 Finn Richard A 4509 Walnut St
 Fisher Carolyn, Derek 1063 Long Run Rd
 Floyd Willard G 2612 Grandview Ave
 Fontana Armand L 2410 James St
 Forgash Albert M 424 Hopkins St
 Forsythe Walter N 606 Lincoln Way
 Foster Robin Nicole 2813 Palmgreen St
 Freeland Alice J 100 9th St Kane Regional Ctr
 Freeland Carl 1106 5th Ave Apt 8
 Frum Evelyn 5001 1st St
 Gale Mary K 2506 Oak St
 Garrett Colette 46-F Crawford Village
 Garrett Tiffany 1710 Converse St
 Gary Simonetta Auto Body Inc 605 Eden Park Blvd
 Gault Henry J 1506 Wesley St
 George Cameron B 601 Hartman St
 Gephart Susan 528 Evans Ave Apt 1
 Gesmond Jerry 1812 Grandview Ave
 Giant Eagle 000628 Clsd 4313 Walnut St
 Gildea John J 1407 Scott St

Goodwine Frederick 2507 Harrison St
 Grice Robert 1606 Beaver St
 Griffith Dennis W Est 913 Ctr St Apt 504
 Grimes William 1606 Beaver St
 Guzzi Tracy A 429 28th St
 Hajduk Marsha 2337 5th Ave
 Halaszynski Patricia J 2408 Banker St
 Hall Cleveland D 540 1/2 Evans Ave
 Hampton Ivan J 1127 Washington St
 Haney Johnny M 2604 Jenny Lind St
 Harding Dennis 4619 3rd St
 Hardy Justin 4508 2nd St
 Hassler Emma K, Willig Funeral Home 9th St
 Hawkins Charles 1601 Grandview Ave
 Henskey William 2507 Cleveland St
 Hernandy Mary L 1835 Flagler St
 Hilton Alex 2236 Monongahela Blvd
 Hollisworth Arlen 501 Pirl St 6k
 Holloway Grace 621 Petty St
 Holtzman Matthew 413 Hillview St
 Horvath Theresa 3610 Mayfair St
 Houston William, Deborah Est 5 Harrison Vlg Apt C
 Hubbard Eugene Est Quiet Ridge Manor Pch 1318 Arch St
 Jackson Marian 521 Lincoln Way E
 Jameson Lyonel C 1401 Union Ave
 Jarvis Patricia N, Riverside 100 8th St
 Jayvee Corp, Plum & Plum 4304 Walnut St
 Jeffcoat Jesse 3301 Stockholm St
 Johnson Eddie Mae 120 Hershey Dr
 Johnson Lloyd 1401 Packer St
 Johnson Richard 12 Harrison Vlg Apt B
 Johnson Robert L 608 31st St
 Johnson Stephen 505 Shaw Ave Apt 7
 Jones Elva L 1229 Evans Ave
 Jones Leslie D, Alane C 1009 Fawcett Ave
 Kapis Joseph, Robert, Anna 3834 Desota St
 Karas Nadine 2004 Grandview Ave
 Keefer Howard L, Helen C 411 31st St
 Keefer Randy 411 U 31st St
 Ketchum Wilda B 2406 Banker St
 Keys Terri A 226 Pine St
 Kilcullen Joseph 55 Crawford Vlg Apt B
 Kimber Pauline E 1615 Jenny Lind St
 Kimmel Francis L 1422 Versailles Ave
 King Patricia D Mary Little PO Box 1151
 Kitchen Ethel 4619 3rd St
 Klacik Steven A 2416 Highland Ave
 Klippick Sarah F 607 Worthington St
 Kossuth Sharon 2421 Cleveland St
 Kotzarapog Zoe 602 Evans
 Kovaly Veronica 223 Atlantic Ave
 Kowalczyk Carol A 3831 Anderson St
 Kraus Ann 233 Atlantic Ave
 Lafayette Herriott, Hustle & Flo Barb 1007 Walnut St
 Lanauze Harry 1026 Walnut St
 Lawrence Sterling 3 Harrison Village
 Lee Darlene 3509 Oneil Blvd Apt 2
 Lee Jennifer 433 Arctic Ave
 Leeper Brenton G 2009 Allison St
 Lepot Kelley 533 6th St Apt 109
 Lewis Allen O Jr, Mary E 1205 5th Ave
 Lewis Diana B 2412 Grandview Ave
 Lindsay Robert J 3022 Myer Blvd
 Link Audrey, Rose T 2721 5th Ave Fl 2
 Lloyd Kenneth E 501 Pirl St Apt 5g
 Lopota Alice 2407 Easler St
 Luna Collision 316 W Grant St
 Lyons Jenifer 2613 Delaware St
 Macfarlane Betty L 2515 Carson St
 Magoch Michael, Diane 610 Archer St
 Mahaffey Donna J 5114 Railrd St
 Mallick Frances 2717 Owens Aly
 Maner Ann M 4626 Walnut St Apt 11
 Manspeaker Edwin G Jr Midtown Towers Apt 1108
 516 Sinclair St
 Masko Allen D 523 Sinclair St Box 310
 Massie George E Sr 601 6th St Apt 711 Mckeesport Towers
 Mathews Marilyn D PO Box 592
 Mccarter Arleen Est 308 27th St
 Mccarrity Hughes 300 W 6th Rear
 Mcghen Daniel T, Betsy J 419 Atlantic Ave
 Mcgreivy Rita Mae 2110 Cleveland St
 Michalek Catherine 1014 Jefferson St
 Miller Denise 801 Walnut St Apt 315
 Miller James R 2622 Harrison St
 Miller Matthew 1743 Eden Park Blvd
 Mohanan Irene 2923 Grove Ave
 Mon Valley Holdings LLC 1321 5th Ave
 Monahan Irene 2804 Stewart St
 Moody Timothy L 1309 Hamilton Ave Apt 1
 Moonis James 1028 Market St
 Moonis James E Est 1028 Market St
 Morales Marcus Rolando, Marcia J 1416 Carnegie St
 Mosier Stephen 425 Bayne
 Movie Aymond 2605 Fayette St
 Mrkonic Emil, Marjorie P Bauer Ex 505 Crown Plaza F
 National Ymca 523 Sinclair St
 Neff Debra A 2120 Gordon St
 Nelson Dennis 100 8th Ave
 Nelson Jacqueline 1112 Locust St
 Nelson Kellie D 1728 Maple St
 Nemchik Joseph M, Rose 312 Archer St

Norgaard Norma C 517 Spring St
 Oaks Leola, Leo Est 3006 Bowman Ave
 Ogrady Timothy F 604 Lincoln Way
 Ohanlon Joseph 2903 Boyd St
 Oliver Brittany L, Terri 223 Oxford Dr
 Olsen Wayne A 2409 Jenny Lind St
 Olsen Wayne A, Arlene 4900 Walnut St Apt 1
 Olympia Beer Shopping Center 34-35 Olympia Shopping
 Ctr
 Orman Mark 1040 Franklin St
 Ostoich Martha 100 8th Ave
 Paat Florante P MD, Upmc Mckeesport 1500 5th Ave
 Pahler Catherine M, Bob Mc Kelvey 516 Sinclair St Apt 209
 Palka Louise 2000 Lamont St
 Palm Herbert T, Esther Palm 737 Palm St
 Palombo Mary 120 6th St
 Payne Darlene S 218 Arnold Dr
 Perrino Joseph 2601 5th Ave
 Perri Fortunato, Patricia 709 Mcintosh Dr
 Peterson Richard C, Jean N 2026 Bridge St
 Piccolino Loretta H 621 Petty St
 Plaskon Frances T 1414 Craig St
 Polischak Joseph E Jr Mckees Pointe Lodge 120 6th Ave
 Radinovic Frank B, Olga 1505 Jenny Lind St
 Ranelli Rita 2601 Highland Ave
 Reynolds Herbert A 120 6th St
 Rhoades Juanita, John 1312 Park St
 Riemenschnei Delores 120 6th St
 Riverside Nursing Center 100 8th Ave
 Rizzo Jacqueline 3404 Orchard St
 Robertson Earl, Sara 1415 5th Av
 Robinson Chris 1910 Willow St
 Rump Timothy 2421 Cleveland St
 Russo Corrine 1107 5th Ave
 Rx Council 410 9th St
 Sakal Helen R 418 28th St
 Salvo Peter, Mary 313 Penny St
 Santa Cathleen 503 Park St 503 Park St
 Saperstein Beverly, Harry M 100 9th St
 Saunders Donna 2415 Riverview Ave
 Sayles Bradley Melvin 1326 Bailey Ave Apt 1
 Sayles Cora 1208 Jenny Lind St
 Saylor Walter M Jr 100 9th St
 Schultz Elsa 601 6th St 0
 Scott David W Sr, Patricia 406 Beckman Dr
 Seman William B 225 Pacific Ave
 Shaffer Anna M 2116 Wesley St
 Shepherd E J 1000 5th Ave
 Shol Boris M Riverside Nursing Ctr
 Siefen Harry A 224 Marshall Dr
 Simmons Lawana L 2208 Harrison St
 Singleton Marilyn 1724 Flagler St Apt 911
 Smilowicz Henry R 2817 Garbett St
 Smith Brandon R, Charlene 433 Greenwood St
 Smith Elizabeth Marie 601 6th St Apt 211
 Smonski John 910 1/2 Smtt St
 Sodora Lori J 2311 Grandview Ave
 Spade Matthew A 1418 Wilson St
 Stasko Anne L 1611 Packer St
 Steffen Tony 1308 Railrd St
 Still Catherine, Wilbert 1402 Packer St
 Still Wilbert 100 9th Ave
 Stinson Doris J 1001 Locust St
 Stockdill Matthew J 1135 Mcclary St F11
 Strager Barbara, Helen 502 Manning Ave
 Stroud Patricia L 17 Harrison Vlg Apt 3j
 Sutton Tracie L 1231 Ravine St
 Sutton Tracie L 1502 Grant St
 Swink Lee R 314 27th St
 Szczerba Elizabeth RFD 1 Box 450
 Tarli Vaughn 913 Ctr Apt 605
 Tassoney Joseph Est 327 25th St
 Taylor Olive 601 6th St
 Taylor Shyra E 46d Crawford Village
 Tom Clark Chevrolet 1063 Long Run Rd
 Tom Clark Chevrolet Inc 419 Atlantic Ave
 Toth Elizabeth G 621 Petty St
 Tsantes Gianoula 635 5th Ave
 Tyler Candance 1411 Wilson St
 Valllunga Michael 601 6th St Apt 412
 Vickers Ruth P 1313 Ross St
 Volk Helen Schmidt 415 30th St
 Ward Vincent P 1416 Patterson St
 Wargo Bertha 522 Manning Ave
 Waslis Paul 619 Worthington St
 Waters Ruby Jean 501 Pirl St 7d
 Watson Nancy 1919 Meadow St
 Way Maryjane, Elvira R 5309 Walnut St
 Weber John 1063 Long Run Rd
 Wedel Michael E 410 32nd St
 Welcker Betty Ann 1 Glenshire Ln
 White Jacqueline M 3201 Orchard St
 Wholey Donald S 1412 Evans Ave
 Wiggins Mary W 2000 Monongahela Blvd Park Forest
 Wilkens Joseph J 2616 5th Ave
 Williams Bessie 601 6th St Apt 715
 Wivagg Printing Co Inc 324 326 6th Ave
 Wolf Katherine 624 Manning Ave
 Wonderling Joshua R, Robert E 1612 Williams St
 Worthington Christopher 2915 Jersey St
 Wright Andre 1612 Patterson St
 Wright David 3707 Woodland Ave

YMCA of Mckeesport, Sandra Carnahan 523 Sinclair St
 Yost Filomena Jhon J Kain 100 9th St
 Yotter Lois G 104 Mearthur Dr
 Young Cecief 2814 Morlock St
 Zsak Albert 100 9th St

McKeesport Pa 15133

Alleg Liberty B 2816 E St
 Boris Michael S 1122 Oakland Ave
 Broman Linda, Glenn 1425 Washington Blvd
 Chokota Linda J 3811 Liberty Way
 Clark Gerald 1008 Pleasant Ave
 Denkenberger Elaine 2910 Liberty Way
 Dworek Timothy D II 1312 Barkley Rd
 Ermakov Rachael 509 Scene Ridge Rd
 Farkas Louis Jr 100 9th St
 Godfrey Sarah A 507 Liberty Way
 Gutberlet Angela 828 Lylse Ave
 Heilman Dennis R 211 Sceneridge Rd
 Hess Patti J 502 Sceneridge Rd
 Jones John P 809 Burbridge St
 Kaminsky Anthony 1104 Norwood St
 Langett Edward 3330 Oakland Dr
 Limley Cheryl 1007 Burbank St
 Meginty Vincent J 317 San Juan Dr
 Obrator Margaret P Est 3212 Oakland Dr
 Perkins Richard 1707 Romine Ave
 Peterson Carl E 1908 Trimble Ave
 Petras William 2900 C St
 Piplica Nick Est 3502 Orchard Dr
 Pollak Janet 1610 New York Ave
 Popovic Darlene G 1023 Oakland Ave
 Potersnak Denise K 822 Elmwood St
 Ray George, Mary I 310 Port Vue Av
 Risher Eric David 806 Elizabeth St
 Rose Est Jr Fred A 57 Deer Ln
 Scarborough Christine 1334 Barkley Rd
 Sidney John 720 Gray St
 Sillaman Greig, Ellen 2703 F St
 Smaracheck Donna 3815 Mclean Dr
 Stone David 1114 Woodland
 Svetz William J, Gail E 201 Liberty Ave
 Swalwell Robert 704 Burbridge St
 Thrasher Robert 3815 Mclean Dr
 Uziel Kyra Est, Kyra D 509 Scene Ridge Rd
 Vallance Deborah 2806 C St
 Werner William F Jr, Jean 1371 Washington Blvd
 Weston Richard 506 Kaler St
 Zebroski Megan A 3004 Memory Ln

McKeesport Pa 15134

Brooks Renee L PO Box 64
 Caldwell Anthony C Est PO Box 925
 Ford Mary K, Mary PO Box 427
 Fusaro John Louis PO Box 265
 Goscinski Mary Mckeesport Regional
 Haduck Harvey PO Box 427
 Rose Marie Mainelli PO Box 265
 Westin Louise I, Dianne Spivak PO Box 925
 Wrc Inc Sales PO Box 429
 Yonek Millie E PO Box 3232

McKeesport Pa 15135

Abels William E, Christine 2124 Lebanon Dr
 Ables Christine 2124 Lebanon Dr
 Atkins Herbert B 1009 Greenock R
 Atkins Jean 1009 Greenock Rd
 Beres Mildred J 1300 Virginia St Apt 308
 Berkovitz Daniel 2200 Lebanon Dr
 Bobs John C 942 Greenock Buena Vista Rd
 Brown Daniel E 5925 Smithfield St
 Brown David James, Daniel E 5910 Roslyn St
 Brown Isabell S Meade St
 Castaldo Thomas B 2334 Surrey Ln Apt-138
 Castine Blanche 5704 Meade St
 Castine Michael Est 5704 Meade St
 Central Pizza 5925 Smithfield St
 Chiado Bruna V 1239 Pennhurst Dr
 Clark John W 833 Everglade Dr
 Combetty Richard A 6032 Meade St
 Cooper Virginia, Mt Vernon Apts 2301 Surrey Ln Bldg 1
 Couchenour Joyce 6205 Smithfield
 Crnic Ruthjean S 222 Narragansett Dr
 Cunningham Dorothy 163 Mount Vernon Dr
 Devos Karen 930 Golfview Dr
 Evans Naomi H 222 Narragansett Dr
 Fisher Terry 913 Clydesdale St
 Flaherty Paul M 625 Tr Dr
 Frantish Christina M, Jon R 550 Tr Dr
 Gelbish Virginia G 1112 Somersset St
 Genes Rhonda 2302 Constitution Blvd
 Gereshenski Edward M 5803 Pitt St
 Giles Mary 5864 Smithfield St
 Guthrie Robert W 900 Seneca Ct Apt 35
 Johnson Bert L 321 Tr Dr 3
 Key Personnel Svcs Inc PO Box 101
 Kosloski Wilma M, Joseph A 2124 Neal Dr
 Lawrence Beatrice C 2318 Surrey Ln Apt 89
 Long Michael E 1921 Drake St
 Loving Carol 1509 Schweitzer Rd
 Lowry Douglas 1428 Greenock Buenavista
 Mainwaring Alice 905 Zimmer Ln
 Mammaux Margaret H 934 Burning Tree Dr

Marsh Daryl J 804 Everglade Dr
 Martonyak Tracey 2247 Ridge Rd Apt B
 Mcgavern William 1325 Schweitzer Rd
 Merranko Matthew R 204 Oberdick Dr
 Reigel Andrew 2313 Surrey Ln 145
 Ruhe William R 312 Concord Dr
 Shipley Regina 1798 Hankins Dr
 Sopher Carolyn, Gail 1 Colonial Dr
 Sowa Patricia Est 1300 Penhurst St
 Sowa Stephen, Patricia Sowa 1218 Penhurst Dr
 Stephenson Sandra 126 Mount Vernon Dr
 Stotler Thomas P 1513 Greenock Buena Vista Rd
 Tbi Contracting Inc 2419 Greenock Buena Vista
 Tedesco Julie L 2155 Constitution Blvd
 Trimble Holly 1209 Wexford St
 Wargo Vera 202 Atlantic Ave

McKnight Pa 15237

Dugan Kenneth R 106 Sunset Dr
 Engelmere Kenneth, Jewell 150 Ridge Ave
 Good Irene B 3511 Washington Ln
 Holmes Geoffrey S, Michele L 182 Baker Dr
 Hunter Virginia D 102 Raleigh Ct
 Kirschler Charles 900 Lincoln Club Dr

Millvale Pa 15209

Aplus Sunrise 1329 Babcock Blvd
 Dawson James Est 611 Farragut St
 Disaster Keystone Restoration LLC 713 North Av
 Esteban Julio Cesar 10 Spring St
 Hughes Kevin L 930 North Ave
 Javorsky Anna 8335 Staton Ave
 Maire Georgia, Richard 26 Troy St
 Maire Richard Est 26 Troy St
 Malloy Catherine 147 Lincoln Ave
 Mitchell Jennifer A 510 Lincoln Ave
 Murray Clara 123 North Ave
 Parillo Theresa A 510 Lincoln Ave
 Spisic Cecilia L 8335 Staton Ave
 Stoltenberg Robert, Helen 706 Stanton
 Stoltenberg Robert, Helen 736 Evergreen Ave
 Suchma Dorothy E 7 Johnson St
 Urmann Herman 75 Troy St
 Vogler Harry G 816 North Ave
 Volaric George, June Box 696 Peoples Rd
 Waruszewska Stefania Box 1 Lockhart Ln
 Wenner Donald C 817 North Ave
 Wokutch Jeff 930 North Ave
 Zelkovich Thomas W 211 North Ave Fl 3
 Zwolinski Mary S 224 Grant Ave 0

Monroeville Pa 15146

1 Cochran 4520 William Penn Hwy
 1 Cochran Pontiac Inc 417 Luzerne Dr
 A L Motor Sales 3780 William Penn Hwy
 Addle Margaret L 215 Highland Ave
 Akutu Timo N 4315 Stonecliffe Dr
 Al Motor Sales 3780 William Penn Hwy
 Ali Zulfiqar 210 Duff Rd
 All Floor Supplies 168 Dexter Dr
 Allen Ryan C 704 Ceder Ridge Dr
 Almar Radiologists 2520 Mossie Blvd Ste 4a
 Alraisi Nuha 860 Macbeth Dr Birman Wood Apartments
 Andrews Robert, Dawn 1726 Mountain View Dr
 Angel Annette Vario PO Box 1478
 Apple Ruth Est 1312 Hillside Dr
 Arbors Mgmt 1670 Golden Mile Hwy Rte 386 J Pison
 Balsom James M 2604 Fairview Dr
 Barcellino Elizabeth A 1552 Cavitt Rd
 Barezinsky Peggy E, John 350 Deauville Dr Apt 1
 Barrington Manor 4220 William Penn Hwy
 Bartman Christopher 1400 Belmont Bld Apt 306
 Batteries Plus 3841 William Penn Hwy
 Beam Nelson L, Ila 230 Caruso Dr
 Beck Stanley 106 Trotwood Dr
 Beckett Brian S 430 Brunner Dr
 Belkin Ruth 1343 Towerlawn Dr
 Belt Jerry 322 Mall Blvd Ste 133
 Bennett Harriet J 4165 Ivanhoe Dr Apt 412
 Berry Mitchell 4150 Ivanhoe Dr B8
 Berry Rosemary 250 Cedar Ridge Apt 601
 Bey Sierra 718 Bittersweet Rd
 Biddington William 111 Alpine Village Dr
 Blaha Benjamin D, Wesley E PO Box 669
 Blankenfeld Paul 2644 Mossie Blvd
 Block Elliott W 361 Willow Hedge Dr
 Blum Arnold 1322 Hillside Dr
 Bolden Javon T 2275 Tilbrook Dr
 Boodman Rosalie A 128 Monticello Dr
 Boosupalli Vasudeva 328 Spring Run Dr
 Boscovs 500 Monroevall Mall
 Boss Lester 116 Donley Dr
 Boura Eleanor H 133 Kelvington Dr
 Bowlin Charles C Est 429 Colonial Dr
 Brassell Hosea 3651 William Penn Hwy
 Bratton Robert 749 Gdn City Dr
 Breen Lori L, Ryan J 2144 Old Dominion Dr
 Brown Ronald 255 Shady Ridge Dr
 Brunger Robert G 4165 Ivanhoe Dr Apt 509
 Bruwelheide Ethel G 4432 Helmar Dr
 Bruwelheide Louis A, Ethel M 4432 Helmar Dr
 Bukes Vasiliki 140 Lavale Dr Apt 509
 Burns Elizabeth 528 Shumaker Dr
 Burpee Robert F 214 Duff Rd
 Butler Virginia R, Thomas J 52 Coleman Dr
 Cagliuso Danielle Marie 4370 Northern Pike
 Caldwell Alvin R 2380 Meginley Rd
 Carducci Shayna K 603 Dahlia Dr
 Carmen Rehfeld 3409 Sardis Dr
 Carney Patricia 401 Hazelnut Dr
 Carothers Barbara M 322 Woodhaven Dr
 Cassley Denise 1703 Eagle Ridge Dr
 Casto Skilken Group 4055 Monroeville Blvd Ste 435
 Cecutti Ed 1670 Golden Mile Hwy
 Cedars of Monroeville 4363 Northern Pike
 Chen Xiu Juan, Chang Yu 4624 Old Wm Penn Hwy
 Christopher Margaret 1766 Mountain View Dr
 Cicero Anthony 413 Arden Dr
 Ciuffo Mark A 744 Patton St
 Clever Ruby I 152 Willow Dr
 Coalition for Safe Children & Dogs 211 Spartan Dr
 Cochran Automotive 318 Old Haymaker Rd
 Cochran Automotive 4520 William Penn Hwy
 Cochran Body Shop 318 Old Haymaker Rd
 Cochran Collision Center 4520 Wm Penn Hwy
 Cochran Motors Inc 4520 William Penn Hwy
 Cochran Pontiac of Monroeville 4520 William Penn Hwy
 Colamarino Raymond V Jr 141 College Park Dr
 Cole Eric 3651 William Penn Hwy
 Collura Jennifer 2735 4th St
 Colo Rectal Asso 2566 Haymaker Rd Rm 206
 County Cardiology Inc Tri 2570 Haymaker Rd
 Cox John 409 Fieldstone Dr
 Cribs To Teens Inc 308 Mall Blvd
 Crouse Ruth J Est 523 Cottage Ln
 Cushing Andrew G 148 Cedar Ridge Dr Apt C8
 Dalton George R, Mary B 338 Altaview Dr
 Dalton Robert 338 Altaview Dr
 Dash Soumya R 1145 Fox Hill Dr 326
 Davis Jeffrey 4220 Wm Penn Hwy
 Day Chevrolet 133a Cliffside Dr
 Daykon Mary 2267 Monroeville Rd
 Dearth Richard 1226 Harvest Dr
 Decker Steve W 768 Illini Dr
 Delo James Monroeville Mall 200 Office
 Deluca Michael 149 Kelvington Dr
 Dewitt Robert J, Janice 3912 Evergreen Dr
 Doege Chas W Sr, Verena G 4520 Old Wm Penn Hwy
 Dollar General, Joe 2223 Conley Rd
 Douglas Patricia M, David E 1928 James St
 Drs Schilling & Lambros 4099 William Penn Hwy Ste 211
 Duffy Carol A 563 Beatty Rd
 Duluth Missabe Iron Missabe Treasurer 135 Jamison Ln
 Dunn William P, Judith 250 Cedar Ridge Dr Ph 5
 Dunson Linda D PO Box 473
 E Lawrence 401 Hazelnut Dr
 Eapen Thomas 1145 Foxhill Dr Apartment 2
 East Hills Pitt Club 269 Newbury Dr
 Ehalt Hilda G 3949 Logans Ferry Rd
 Electric Westinghouse 4350 Northern Pike
 Eles Brothers Inc 1000 Thompson Run Rd
 Evaniil Oil Co 3825 Northern Pike
 Fereday Charles 403 Eden Dr
 Forlastro Anthony L 105 Old Suffolk Dr
 Fortney John F Est 482 Cannongate Dr
 Foster William R Est 750 Illini Dr
 Francis Dorothy C 2654 Stroschein Rd Apt 2
 Garald Letzelter, Carol Letzelter 126 Shangri La Dr
 Garloff Randall, Joan M 225 Ctr St
 Garner Henry 1329 Eagle Ln
 Geo Con Inc 4075 Monroeville Blvd Ste 400
 Corp One Bldg II
 George Paulette C 442 Brunner Dr
 Gera Vivian 4185 Ivanhoe Ivanhoe Apts 201
 Germanowski Helen M 455 Colonial Dr
 Giant Eagle 60 4010 Monroeville Blvd
 Gibbs Christopher 636 Illini Dr
 Gillreese Alberta 519 Thomas St
 Gonano Max 8 Hillcrest Ct
 Gray Ralph J 303 Drexel Dr
 Gregowich Eugenia 2618 Monroeville Blvd
 Guitar Center the Musicians Choice S Robert
 200 Mall Cir Dr
 Haight Joseph Stanley 895 Deauville Ct Apt 2
 Hajduk Andrew 126 Verlinden Dr
 Halter Julie 103 Horizon Dr
 Hamdah Arif 4553 Old William Penn Hwy
 Hankinson Michael, Lisa 122 Drake Dr
 Harper William R 133a Cliffside Dr
 Harris Lidia 1120 Fox Hill Dr Apt 311
 Hazra Kaushik 4121 Stonecliffe Dr
 Heide Michael L, John H, Rose M 112 J Cambridge Sq
 Hendricks Laura J 1000 Belmont Blvd Apt 205
 Henkel Dorothy J 117 Fox Rd Ste 101
 Hersi Kadija 100 Oxford Dr Apt 517
 Hertwig Irrev Trust James Irrev Trust 376 Shady Ridge Dr
 Hibala Joseph A 128 Alpine Village Dr
 Hickman Eleanor K 1460 James St
 Hickman Catherine, Reginald 817 Gdn City Dr
 Hill Andrea, Macy's, Tom Provins 400 Monroeville Mall
 Hirsch Michael 412 Alpine Village Dr
 Hoffman Velma E 4816 Lolly Dr
 Hofmann William Curtis, Charles A 3957 Logans Ferry Rd
 Hogan Donald J 1339 Hazenwood Dr

Hollister Co 151 Monroeville Mall Dr
 Hoque Maher 257 Mallard Dr
 Houston Edna M 4622 Bert Dr
 Howard Richard T 1033 Eagles Nest Ln
 Howard Sheila D 402 College Park Dr
 Howell Otis R 523 Firethorn Dr
 Howell Shirley J, Otis R 523 Firethorn Dr
 Howell Vaughn Danelle R, Shirley J 523 Firethorn Dr
 Hydro Delta Corp 1000 Rico Rd
 Iksic George A 1503 James St
 Imhof Dorothy 313 Karen Ct
 Ipi Investments 1670 Golden Mile Hwy
 It Corp Houston Paul Salinshick 2790 Mossie Blvd
 It Corp Miami Paul Salinshick 2790 Mossie Blvd
 It Hopkinton 3910050 Paul Salinshick 2790 Mossie Blvd
 Jackson Britanya D PO Box 307
 Jeffrey Portis, Portis Ins Grou PO Box 21
 J/g Inc Parkway T 312 Ctr Rd
 Johnson Linda Ray 1700 Mountain View Dr
 Johnson Raymond 1700 Mt View Dr Shangri-La
 Johnston Sarah J 1000 Belmont Blvd Apt 306
 Jones Brandi 1120 Fox Hill Dr Apt 316
 Joseph Lamar 645 Pine Frost Dr
 Kane William 242 Old Haymaker Rd
 Kelly Ronald 201 Victoria Dr
 Kenny Ivella M, Phyllis Taylor 126 Heather Dr
 Kimbrough Sheearla M, Keenan C 402 College Park Dr
 Knabe John G 2610 Monroeville Blvd
 Koduri Parandham, Tanya 111 Cherry Hill Dr
 Kohl Winifred J 1319 Deerfield Dr
 Kostyak Theresa 1987 Butler Dr
 Kubit Brian 2520 Mossie Blvd Ste 1b
 Kunkle Charles W 1806 Ramsey Rd
 Kysinger Jerry A 1208 Stonecliffe Dr
 Labate Steffanie Forbes Reg Hospital 2570 Haymaker Rd
 Lamb Patricia Lou 108 Laura Lee Dr
 Latusek Edward A 832 Patton St Ext
 Lawson Elvin A Sr 2400 Meginley Rd
 Lee Seungyeon 112 Jamison Ln
 Lee Younghee 4185 Ivanhoe Dr
 Lei Hong, Nan 203 Rush Vally Rd
 Lester Thomas Oscar 575 Thomas St
 Liang Shung 147 Mt Vernon Dr
 Lin Ming 4099 William Penn Hwy Ste 805
 Lodhi Sharad Babasaheb, Parag Bedekar 4170 Ivanhoe Dr
 Apt A1
 Lombard Motor Sales 3900 Monroeville Blvd
 Lott Timothy A, Lillian M 2610 Monroeville Rd
 Maccausland Donna K 4162 Ivanhoe Cir Dr A13
 Maccumbee George N 4134 Ivanhoe Dr Apt C13
 Maddox William J Jr, William Johnston Maddox IV
 1224 Eagles Nest Ln
 Maesinfo LLC 4175 Ivanhoe Dr Apt 707
 Mahoney Cassandra L 387 Deauville Dr
 Mak Sam 301 Coleman Dr
 Mann Horace PO Box 962
 Marino Jason John 4405 Ruth Dr
 Mary Haurtman 113 Laura Lee Dr
 Maskiewicz Lorraine M 115 Grandwood Ct
 Maszkiewicz David E 1308 James St
 Matteo Chad Di 801 Sweetleaf Dr
 Maxwell Susan D 1330 Eagles Nest Ln
 Mayekar Chetan 1120 Fox Hill Dr Apt 208
 Mayekar Jyoti 1145 Fox Hill Dr Apt 216
 Mayekar Jyoti 1145 Foxhill Dr Apt 301
 Mc Cune Edna 700 Beatty Rd Apt 323
 Mccahill David PO Box 388
 Mccarty Eleanor S 1763 Mountain View Dr
 Mcclendon Charles PO Box 525
 Mccrea John PO Box 172
 Mcgrath & Co Inc PO Box 808
 Menuinis Constance PO Box 278
 Mctoy's LLC Learning Express Toys 362 4116 Wm Penn
 Hwy Unit 36
 Medam Surendra Setty 3200 Daniel Ln 106
 Medical Gastrointestinal Grp I 125 Daugherty Dr Ste 200
 Medland Greg PO Box 891
 Miller Alan 3701 Stonecliffe Dr
 Miller Curtise M 2022 Eagle Ridge Dr
 Mills Otis 900 Macbeth Dr Apt 14
 Mitchell Tracy D 301 Victoria Dr
 Motor City 2530 Monroeville Blvd
 Motorists Mutual 2674 Monroeville Blvd
 Moy Ming Wm, Jimmy 3967 Logans Ferry Rd
 Mpi Pittsburgh Chap PO Box 62
 Mko Lawrence 108 Shangri La Dr
 Mulheran Betty V 1337 Woodlawn Dr
 Munir Munaza 2135 Pendleton Dr
 Murph Kevin 136 Blue Grass Cir
 Nakiboglu Beyhan 1000 Stonecliffe Dr
 Narayani Shrinivas 2305 Stone Cliffe Drv
 Nelson Robert G Jr 1346 Hilldale Dr
 Nese Construction One Monroeville Ctr Ste 1050
 New Monroeville Dodge Inc 3633 William Penn Hwy
 Newman Paul W 3944 Monroeville Blvd Apt B1
 Nishi Yohei 300 Oxford Dr Ste 301
 Nixon Holdings Miracle Mile Shopping Ctr RT 22
 Oconnor Carole J 4175 Ivanhoe Dr Apt 801
 Oewen Federal Bank 609 Dahila Dr
 Olivo Cassidy McKenzie, Nancy 182 Blue Grass Cir
 Omniprox 570 Beatty Rd
 Oneill Frances M 1168 Princeton Rd

O'Neill Irene F, John W 118 Jamison La
 Oshea Richard P 140 Lavale Dr
 Otterman Richard G, Payton M, Emmie 129 Kelvington Dr
 Ovr 551 Shumaker Dr Ohio Vally Region Usa Volleyb
 Owoc Teresa 125 Mayberry Dr
 Pa Grand Assembly Intl Ord, Pj O'Neill 608 Quince Rd
 Pache Martin W 100 Oxford Dr Apt 813
 Pagliai Mark F 1310 Oakridge Rd
 Palmieri Rosemary 4442 Marywood Dr
 Palmieri Salvatore F 1378 Cavitt Rd
 Pandey Rishi R 1145 Fox Hill Dr Apt T11
 Paramonov Dmitry Victor 112 Coventry Ct
 Patil Sajata 352 Coleman Dr
 Paul C Rizzo Assoc, Charles Kurz 105 Mall Blvd 270e
 Persichetti Patrick N, Lisa A 178 Westminster Dr
 Petrucci Mary F 280 Lilac Dr
 Piccoli Karen D 148 Penn Lear Dr
 Pittsburgh Pagan House Fou PO Box 1113
 Poppi Elmer R Beatty Pointe Village 700 Beatty Rd Apt 156
 Portis Insurance Group 216 Elliott Rd
 Powell Robert T Est 157 Kelvington Dr
 Prasad Bandhu 4145 William Penn Hwy
 Pritts Kenneth 427 Beatty Rd
 Progressive Insurance Unit 300 Oxford Dr 4th Fl
 Quinones William P, Barry J 4922 Point Cir Dr
 Quiroz Antonio 1115 Fox Hill Dr Ap 326
 Rashid Shaik A, Kauser 327 Red Oak Ct
 Ray Emma M 521 Larix Rd
 Renee Bourg Giarusso Persoma 2540 Monroe Blvd
 Respinocns 1740 Golden Mile Hwy Attn Jeremy Powers
 Riecke Robert J 414 Shady Ridge Rd
 Riems Jeffery T, Jerome T 277 Newbury Dr
 Rigby Marc C 705 Hawkeye Dr
 Rj Lee Group Inc 350 Hochberg Rd
 Rj Lee Grp Inc 350 Hochberg Rd
 Robinson Karen D 549 Lakewood Dr
 Rohall Mary G 212 Rosecrest Dr
 Romagno Daniel J, Dawn L 2407 Mt Pleasant Rd
 Rossetti Stephen A 1421 James St
 Rouse Nathaniel 1331 Cavitt Rd
 Rutledge David L 745 Cottonwood Dr
 Rx Pharmacy Svcs 540 Seco Rd
 Sakamoto Hiroyuki, Noriko 3200 Daniel Ln Apt 102
 Samuels Joanne 1914 Glencrest Dr
 Sandretto Natalie 8 Hillcrest Ct
 Sandy Ruggieris House of Dance 1782 Golden Mile Hwy
 Sathi Padmasini, Semur P, Ram 336 Willow Hedge Dr
 Schablak Helen G 700 Beatty Pointe Rd Apt 249
 Schendel Douglas E 1763 Mountain View Dr
 Schroeder Jennifer K 242 Poplar St
 Schultheis Dwight 2336 Haymaker Rd
 Sears Optical Sears Optical 0233 3470 Wm Penn Hwy
 Seubert Ruth 1312 Hillisdale Dr
 Shaikh Nadeem S 1115 Fox Hill Dr Apt 128
 Shamim Mohammad A 2135 Pendleton Dr
 Shannon Ronald L 1996 Gregory Dr
 Shovel David P 4533 Old William Penn
 Shumaker Martha H 405 Cottage Ln
 Shussett Beverly S 250 Cedar Ridge Dr
 Simms James H 4314 Old Wm Penn Hwy Ste 101
 Simon Hazel R 4175 Ivanhoe Dr Apt 503
 Singer Susan D 605 Greenleaf Dr
 Singleton Alice 2100 Berkshire Dr
 Smeltz Cheryl L 308 Poplar St
 Smierciak Julie E 205 Dawkins Dr
 Smith Elsie M, Carl H 2275 Tylbrook Dr
 Smoley Jeannine A, John 731 Greenlet Dr
 Snyder Torrie 3780 William Penn Hwy
 Sommer Elizabeth K 1460 James St
 Specialists In Cardio Monroeville Med Ctr
 125 Daugherty Dr Ste
 Stagon David Michael 2413 Cathedral Dr
 Stevens Richard D III 417 Luzerne Dr
 Stewart David 1580 Golden Mile Hwy
 Summers Jane 250 Cedar Ridge Dr 212
 Sumy Howard C, Howard 623 Beatty Rd
 Taliaferro D O 582 Sunnyfield Dr
 Taylor Keith 2112 Mountain Way Ln
 Theodorson Sophie 140 Lavale Dr Apt 509
 Thom Joanne M 4363 Northern Pike
 Thompson Janice M 1120 Fox Hill Dr
 Topolosky John J 1316 Knollwood Dr
 Torma Donald A 2731 4th St
 Toys R Us 3735 William Penn Hwy
 Trerice Douglas N 231 Spring Run Rd
 Tsang Katie 3967 Logans Ferry Rd
 U Haul of W Pa 4780 Old Frankstown Rd
 Used Car Connection PO Box 666
 Veneri John, Lois 1193 Bucknell Dr
 Vento Jennifer 215 Fairlawn Dr
 Venturino Laura 1000 Belmont Blvd Apt 205
 Wagner Louis P Jr 403 Fieldstone Dr
 Walter Angeline M, William D 2056 Township Rd
 Watkins Catherine K 140 Lavale Dr 209
 Westerland Lillian T 4185 Ivanhoe Ivanhoe Apts 201
 Westinghouse Electri 4350 Northern Pike Wece 145d
 Wilborn Fatinma PO Box 602
 Wilson F J 1995 Gregory Dr
 Wipprecht Ginger M 106 Bradberry Dr
 Yong Fionna Yu 900 Macbeth Dr Apt 18
 Zahavi Lori 317 Penn Lear Ct
 Zaldivar Carrie A 607 Bellwood Ave

Zau Kang 4719 Lolly Dr
 Zecher Steven 1170 Saint Vincent Dr
 Zhao Jie 1115 Fox Hill Dr Apt 310
 Ziccardi Albert 410 Urick Ln

Moon Township Pa 15108

Aed Investments 311 Rouser Rd
 Akers Dusti Leigh 283 Moonclinton Rd
 Aletto Mark V Atty 944 Beaver Grade Rd
 Alex Camesi Dba Airport Auto Body 1260 Stoops Ferry Rd
 Alves Samantha S 6001 University Blvd Unit 3c
 Amc Settlement Group 6026 Hawthorn Dr
 Angel Settlement Co 6026 Hawthorn Dr
 Arl All Arl Pay Card 1155 Stoops Ferry Rd
 Arl Unassigned 1155 Stoops Ferry Rd
 Barraclough Sean 483 Sharon Rd
 Beighey Pierce E 215 Scottsdale Dr
 Big Time Construction 100 Marshall Dr
 Block House Corning Glaxosmithkline Con 1000 Gsk Dr
 Brenda Angela 6009 Hawthorn Dr
 Call Processing Prof PO Box 1212
 Carroll Robert D 295 Moon Clinton Rd Apt 5
 Christian Eric A 1311 George St
 Cisler Tanya 236 Shafer Rd
 Citizens East Fcu 8805 University Blvd
 Citywide Settlement 6026 Hawthorn Dr
 Clearview Federal Credit Union 8805 University Blvd
 Cole Colleen R 152 Greenlea Dr
 Consumers Choice Settleme 6026 Hawthorn Dr
 Covertry Health Care Inc Recoveries Dept Mark A Mchaffie
 Cox Donna L 1612 Charlton Hts Rd
 Curran Amy L 1120 Lee Dr Apt 238
 Dag Settlement Asso 6026 Hawthorn Dr
 Delivery Fedex H 1000 Fedex Dr
 Deloglos Gust 115 Craigwood Dr
 Delta Zeta, Rebecca Howells 3201 Landing Ln
 Dillman Craig 100 Airdside Dr
 Donnelly John V 227 Havenwood Dr
 Dss Settlement 6026 Hawthorn Dr
 Duncan Isabelle A, Lorne R 111 Shippen Dr
 Dwyer Kenneth P Est 282 Shafer Rd
 Eaton Tim 393 Moon Clinton Rd A
 Entrepreneur Authority Strell Corp PO Box 989
 Faison Alexander C 186 Juniper Dr
 Freund William Jr 1002 Whispering Woods
 Gabriel Julie 965b Beaver Grade Rd
 Gabriel Julie 90 B Beaver Rd
 George Susan 1509 Staunton Dr
 Gmutza Stephanie 206 Becks Run Rd
 Griffith Bonnie S 2414 Emma Ln
 Haley Enterprise 276 E Conestoga Rd
 Harangozo Pavol 135 Fern Hollow Rd 1203
 Hartman Carl David 1612 Charlton Hts Rd
 Hedderman Edward N 138 Jarod Dr
 Heritage Valley Health Sys 420 Rouser Rd Ste 201
 Imediogwu Chimara 1500 Beers School Rd
 Isabella Novella 6001 University Blvd 1093
 James Haney Inc A Close Corp 910 Beaver Grade Rd
 Jenikovsky Eadie 7016 Weeping Willow Dr
 Johnson Auction Service 147 Flaugherty Run Rd
 Kernick Abbey R 251 Burch Dr
 Khan Rukhsar 6001 University Blvd Student Financial Svcs
 Klancher Jon 208 Oak Knoll Dr
 Kline David B 1704 Wheatland Ct
 Kmetz Lucille R, Donovan 111 Heldon Dr
 Knepper James J 201 Timboryoke Dr
 Ldl Professional Svcs 6026 Hawthorn Dr
 Le Tuyet Thi 171 Shafer Rd
 Leiser Edward Jr 206 Darnley Dr
 Lemmon Katherine L, National Link 300 Corp Ctr Dr 300
 Martinez Krista 104 Christler Ct
 Mcdonnell Patricia M, Autumn Ln 1757 Brodhead Rd
 Mdr Settlement 6026 Hawthorn Dr
 Mehan Tracy 6029 Hawthorn Dr
 Mester George 224 Clubside Dr
 Midwest Settlement Group 6026 Hawthorn Dr
 Mj Settlement 6026 Hawthorn Dr
 Monaghan Jason 413 Elgin Cir
 Monarch Settlement Asso 6026 Hawthorn Dr
 Moon Township Auto Body 5604 University Blvd
 Moon Twnship Hotel Conf Ctr Doubletree Hotel
 8402 University Blvd
 Morse Margaret Jean 6039 Hawthorn Dr
 Mortgage Connect LP 200 Corporate Ctr Dr Ste 200
 National Asset Management LLC PO Box 703
 National Link 300 Corporate Ctr Dr 300
 Newport Management 600 Lindbergh Dr
 Nguyen Hoang M 171 Shafer Rd
 Palusamy Chandran 801 Riders Way
 Parking 107 Brookside Ln
 Passano Elizabeth 128 Jarod Dr
 Pc Supp Fedex Ground Pkg Sys 1000 Fedex Dr
 Phe Settlement 6026 Hawthorn Dr
 Piarulli Deborah 221 Inberness Dr
 Purring Nicholas 243 Moon Clinton Rd Apt 6
 Pitt Cardiac & Vascular 995 Beaver Grade Rd Ste B 2
 Private Settlement Svc 6026 Hawthorn Dr
 Reed Erin 3003 Landing Ln
 Reis Laurie F 146 Greenlea Dr
 Rfg Settlement Co 6026 Hawthorn Dr
 Richards Ronald C 1236 Maple St Ext
 Ring Hazel L 1200 College Park Dr Apt 5

Rj Settlement 6026 Hawthorn Dr
 Rk Settlement 6026 Hawthorn Dr
 Sapa Extruder Inc 400 Rouser Rd Airport Office
 Screaming Eagle Air Inc 300 Horizon Dr
 Seemiller Robert J 5102 Landing Ln
 Seningen Aimee E 5604 University Blvd
 Seth Obeng 8858 University Blvd 130
 Sewickley Car Store Inc 5304 University Blvd
 Shukla Mahendra Nath 119 Darnley Dr
 Simonette Dawn M 1001 Colony West Dr
 Smedley Dorothy S 1222 Spring Run Rd Ext
 Smola Cynthia M 1708 Brodhead Rd
 Souilliard Catherine S 364 Moon Clinton Rd
 Springer Mauder Eva 960 Thorn Run Rd
 Stiger Sean P 1426 Charlton Hts Rd
 Stroup Cheryl A, David K 116 Old Manor Ln
 Stubna Elaine, Erica 202 Ctrdale Rd
 Sye Nancy K 5604 University Blvd
 Sylvestre Mario 50 300 Lee Dr
 Synergy Destination Mgmt 2403 Emma Ln
 Tri State Medical Group I 420 Rouser Rd
 Tuszynski Charles D 621 Forest Green Dr
 Ultra Settlement Svcs 6026 Hawthorn Dr
 Unity Settlement Group 6026 Hawthorn Dr
 Usf Settlement Co 6026 Hawthorn Dr
 Va Ldta Cherrington Corp Cente 300 Corp Ctr Dr 300
 Valtek Settlement 6026 Hawthorn Dr
 Wheeler Colby H 6001 University Blvd
 Wilkie Thomas J 115 Treevine Dr
 Wilson Sonja J 135 Fern Hollow Rd 1401
 Windsor Settlement 6026 Hawthorn Dr
 Winters Brian D 207 E Crestridge Dr
 Wirebaugh Brett M 204 Arcola Dr
 Wphfma 169 Foxwood Rd Deborah Szczybinski
 Zampogna Mike 120 Mcutcheon Rd
 Zani Albert Living Trust 7/3/97 140 S Patton Dr
 Zvolenski Craig 206 Becks Run Rd

Morgan Pa 15064

Clemons George 76 Orchard Ave
 Davidson Charles E, Helen 524 Millers Run Rd
 Mcfarlane James T PO Box 135 Bluff St
 Servsteel Inc Albert L Mcquillen Box 452

Mount Lebanon Pa 15228

Bedortha Ann K 410 Jefferson Dr
 Bradford L S 105 Shady Dr W Apt 4
 Desantis Lynn 727 Wisteria Ave 2
 Fatigati Nalin & Asso 615 Washington Rd
 Helon Chase 720 Scott Rd
 Jones Timothy, Heidi 215 Woodhaven Dr
 Josephson Eva 223 Martin Ave
 Krelis Andrew P 522 Kelson Rd
 Malik Louise A 56 Iroquois Dr
 Michael A Martin Esq Pc 633 Washington Rd
 Orr Stanley Allen, Sandra Louise 345 Cedar Blvd
 Petrelli Shirley A, Norman J 502 Kenmont Ave
 Smith Elizabeth C 214 Altoona Pl
 Tandon Hans P 355 Orchard Dr
 Thompson Claire L 355 Beadling Rd
 Westerbeck Shirley M 219 Mabrick Ave
 Zehner Lois C 135 Abbey Velle Rd 209
 Zhu Hai Feng 121 Beverly Rd A5

Mount Oliver Pa 15210

Beneficial Consumer Disc Com 136 Sherman St
 Diethorn Rita A 205 Penn Ave
 Kirsch Coletta 610 Hays Ave
 Robinson Alexander W 136 Sherman St
 Seiferth Grace 121 Charles St
 Watkins Melody 405 William St
 Yoos Erin L 212 Anthony St
 Zebroski Catherine 136 Sherman St

Mount Pleasant Pa 15228

Bashia Michaela 330 Pkwy Dr
 Palchick Bryce 330 Pkwy Dr

Mount Washington Pa 15211

Auria Mary G 243 Augusta St
 Keane Margaret A 1000 Grandview Ave
 King Eugene C 406 Grace St Apt 1
 Wallace Charles 138 Virginia Ave

Munhall Pa 15120

Adams Stephen 118 Orris St
 Agard Olga E 3405 Timberwood Rd
 Albright Anna 15 D Longfellow Dr
 Aldrich Michael J 431 E 9th Ave
 Amaya Janet 120 W Schwab Ave
 Asson William, Nicole 4537 Woodhill Dr
 Baker J 617 E 9th Ave
 Bollens David 125 W Virginia Ave
 Brizek Daniel P 1253 Ravine St
 Capp Paul 3800 Main St
 Centerline Collision 2918 Main St
 Chandran Vinay 641 E Waterfront Dr Apt 4111
 Chase Home Finance LLC 4537 Woodhill Dr
 Cielieska John J 1018 Ravine St
 Clark Harry 924 E 8th Ave
 Clark J Karen Est 3703 Sunset Dr
 Conrad Hotel & Lounge Inc Conrad C 504 E 8th Ave

Cooley Dorothea 102 Woodlawn Dr
 Crawford Carla 3306 Alberta St F11
 Davin John D 111 Caroline St Apt 104
 Davis Ruth D 219 19 Ave
 Donne Elmer Delle 289 Riverview St
 Drane William 4417 Jefferson Ave
 Drezga Robert F Jr 201 West Virginia
 Ducar Donald M 415 E 11th Ave
 Edstrom Jean B 174 Larkspur St
 Emery Thomas H 4101 Superior St
 Esseny Elizabeth 3901 Fairfield Ave
 Ferris Bradley S 2918 Main St
 Fisher Mary Est 4 St Theresa Ct Apt 102
 Flaherty Mildred 814 E 12th St
 Flewellen Charles 526 E 9th Ave Fl 02
 Fullard Charles H Est 121 N Lehigh Ave
 Golby Patricia M 122 Video Dr
 Grecco Thomas J, Ruth D 1372 Ravine St
 Grimm Marjorie Est 3521 York St
 Hart Ann 222 Vondera St
 Hausrath Sara 3621 Trautman St
 Hawk William L Jr 1021 McClure St
 Heidel Grace I 3800 Main St
 Hickey Lois J 131 W Eugene St
 Hoffman Karen J 415 W Oliver Rd
 Hohman Aubrey 119 W Eugene St
 Horgos Robert P 709 E 9th Ave
 Hudak Andrew 4023 Ctr Ave
 Joel Mary 219 Mary St
 Johnson Raymond 1028 Sunglow St
 Jones Helen 216 N Lehigh St M
 Kalupson George Jr 201 W Marigold St
 Karch Lillian A 125 E 19th Ave
 Kasnik Andy, John 220 21st St
 Kiesinko Helen 3531 Trautman
 Kinney Charles Est 239 E 20th Ave
 Kopicko Timothy G 4497 Mapledale Dr
 Kreczmer Stanley 3004 Short Street
 Kumar Manish 3714 Main St
 Lampel Carla L 102 W Marietta St
 Lawry Richard, Evelyn 917 Goldenrod St
 Lekovitch Tracey, Michael J 4366 Homestead Duquesne Rd
 Link Edward R 218 E 20th Ave
 Litz William G 4365 Woodhill Dr
 Lust Lizzie 819 E 11th Ave
 Marks Helen 624e 13th Ave
 Martin Audrey, Roy 615 E 19th Ave
 Matey John 237 Mary St
 Matusky Donald Sr, Donald Jr 900 Hillt Op St
 McDonough Thomas J 3629 Ada St
 Middleton James R 27 Harrison St
 Miller John 112 E Edna St
 Miller Patricia A 13 D Longfellow Dr
 Musallem Frank M 4826 Hamilton Rd
 Mudryk Myroslaw 2 Longfellow Dr Apt B
 Mullen Cynthia M 647 E Waterfront Dr Apt 8205
 Neel James W 4837 Interboro
 Nicula Anne N 3712 Venango Ave
 Nypaver Benjamin 141 E 20th St
 Oglenski Leonard 2708 Main St Apt 7
 Paul James M 156 Lawrence Ave
 Pesanka Michael E 4001 Fairfield Ave
 Pounds Richard Est 128 Vine St
 Pysk Carol, Leo 3614 Forest Ave
 Sabo Julius M 1316 River Rd
 Sabol Michael A, John F 628 W 7th Ave
 Sailor Excavating Paving Co Inc PO Box 184
 Santiago Juli 905 Dixon St
 Santiago Julia 520 Boone Way
 Serechin George Est 27 C Longfellow
 Sferazo Jayla R 220 E 21st Ave
 Siegel Joan M 242 Woodlawn Ave
 Skerba John 230 Dukane Rd
 Slaughter Ilatiffany 603 E 16th
 Smith Julie M 2321 Clinton St
 Sobie John 3904 Main St Apt 1 A
 Srinivasan Soundararajan 629 E Waterfront Dr
 Stuffle Marion V 111 Caroline St Apt 711
 Torkowsky Thomas R 304 Mary St
 Traggesser Charles 3506 Main St
 Trent Kimberly Ann 918 Hilltop St
 Valley Honda 2502 Main St
 Vandergraft Joann 616 E 17th Ave
 Varhola Diane M 1138 Ravine St
 Waldron Karen, John 3742 Sunset Dr
 Weber Nicholas 238 E Larkspur St
 White Lakeisha J 220 E 21st Ave
 Wilson Theodore 219 Mary St
 Wintersteen John D, D, Lee 617 14th Ave
 Yates Cecelia 647 E Waterfront Dr Apt 8304
 Yura Eileen M 1216 Louise St

Natrona Heights Pa 15065

Arndt Helena 285 Park Asve
 Baldassare Melissa J 1112 Carlisle St
 Balog Justin Anthony, Jeffrey Thomas 1508 Caroline St
 Bartut Stephanie 96 Pine St
 Bennardo Georgetta 2006 Brdview Blvd Apt 805
 Boehm Mark W 1235 8th Ave
 Bombalski James 2603 High St
 Boston Lisa 302 Highland Dr
 Bouchat Buick Gmc Truck 1625 Union Ave Billy W

Bowser William M 405 Jefferson Ave
 Bradley Edward W, Edward PO Box 457
 Burrows Kimberly 404 Primrose Ln
 Burtner Mary C 1405 4th St
 C D Phillips & Sons Inc Toni Phillips 1485 Saxonburg Rd
 Chase Home Finance LLC 1226 Minnesota Ave
 Cichowski Jean 512 Burtner Rd
 Cooper Debra 1008 Lilac St
 Crytzer Theresa M, Harry 1226 Minnesota Ave
 Daugherty Ruth N 54 Wood St
 Del Bianco Cynthia A 544 Green Parrot Ln
 Devlin Raymond W 114 Randolph Rd
 Dick David N 214 McWilliams Dr
 Dick Dennis R 302 Highland Dr
 Dlugonski Mark F 913 Jefferson Ave
 Edmonston Claire R Sugar Loaf Hill Rd
 Ehrmentrout Lawrence, Cheryl 2610 Palm St
 Fennell Malissa F 200 Mc Williams Dr
 Freude Trust Ua 4 18 97 1605 3rd St
 Freude Walter R, Helen D 605 3rd St
 Fryer Paye E 2006 Broaview Blvd Apt 805
 Georgia Alesha 1405 Freeport Rd Apt 2
 Global Contacts LLC 1405 N State St
 Gunst Kevin 1502 Caroline St
 H W Judy Nhm Operating Account PO Box 454
 Harkless Gladys 2125 Freeport Rd
 Hayden Lloyd D 324 Park Ave
 Heights Plaza Merchants Assn Hts Plaza
 Highlands Surgical Associates 1629 Union Ave
 Houston Julia 616 Burtner Rd
 Ingold Kristan 1300 Harvard Ave
 Irwin Cheyenna T, Joshua 46 Kuntz St
 Johnson Matthew 1501 Pacific Ave
 Jonczak Chester A, Anne K 203 Old Mill Rd
 Jonczak Chester A, Nicole S 203 Old Mill Rd
 Jonczak Christopher M, Chester A 203 Old Mill Rd
 Jonczak Elizabeth S, Chester A 203 Old Mill Rd
 Jonczak Timothy J, Chester A 203 Old Mill Rd
 Josefoski David 1209 Dallas Ave
 Keefer Paul 304 McWilliams Dr
 Keim Peter 109 Allegheny Dr
 Kostie Charles 434 Oldmill Rd
 Kuchta Andy A, Lorraine 1017 Olive Ave
 Kurylo Kurt 1504 Union Ave
 Lattus Gene M, Adam E, Rosemary E 203 Old Mill Rd
 Ludwig Michelle L 1447 5th St
 Mason James L 405 Eisenhower Dr
 Mcallister Shirley Est 1424 Pacific Av D5
 Medrad Inc, Russell M Evans III 918 Carlisle St
 Monroe Ch Rem Trust 1527 Freeport Rd
 Montgomery Maizi 6 Gibson
 Munroe Charit Remainder Ann Trust Robert W Sodini
 Trustee 1527 Freeport Rd
 Nagy Alexander RD 1 Box 305p Altermoor Plan
 Niga Victor 21 Ctr St
 North Pittsburgh Imaging Specialists 7 Acee Dr
 Nowicki Anna C 102 Lawest Dr
 Ohrman Amy PO Box 131
 Orthopaedic Surgical Asso 1624 Pacific Ave Ste A
 Painter Margaret A 1232 8th Ave
 Palmer Beth 1325 Freeport Rd
 Patrick Sophie T 61 Spruce St
 Penn Lloyd 432 Park Ave
 Peterson Robert C 1204 Princeton Ave
 Petrak John F 1005 Ln Ave
 Porter Gloria F 1523 Hawthorne St
 Putignano Margaret A 3527 Donnellville Rd
 Radiologic Consultants Ltd 7 Acee Dr
 Rakowski Ronald W 184 Oak Manor Dr
 Rapp Chad A 203 Old Mill Rd
 Ravignoni Angelo 404 Echwood Dr
 Reed Charlotte M 1419 Union Ave
 Reese Barbara K, Bernard C 69 1/2 Chestnut St
 Regas James 2 Concord St
 Reyer Lillian J 892 Verterans Ln Apt 312
 Rugh Iris E 1720 Juanita St
 Schneiderlochner Colleen E 292 Sober Ln
 Shaffer Lisa M 116 York Dr
 Slater Jocelyn M 1501 Pacific Ave
 Smalley Ruth S 1313 Freeport Rd
 Smith Donna E 892 Veterans Ln Apt 206
 Smith John J 1302 Union Ave
 Smith Theresa J 301 Eisenhower Dr
 Sodini Vincent J, Robert W 1527 Freeport Rd
 Sowinski Joel R 1510 Neely St
 Steele Alison L 1518 Cambridge St
 Stewart Eddie L 26 Kuntz St
 Stitt Jason M, Jordan M, Justin M 1305 Pennsylvania Ave
 Stitt Stephanie 1004 Oregon Ave
 Stobert Dominic S, Katie S 09 Talisman Ln
 Stotler Carey D 1430 Burtner Rd Apt 105
 Suhr Kristy 2401 Hemlock St
 Supik Katie PO Box 182
 Suran Gregory 879 RR 908
 Suran Jane Ann, Gregory 879 Rte 908
 Szafranski John 58 Natrona St
 Tascick Mary 16 Chestnut St
 Thomson Thomas 30 Walnut St
 Todd Gerald F 1509 Freeport Rd
 Trettel Patricia, Guido 1412 Princeton Ave
 Ventorini Lauren M, Pam 2813 Meadow St
 Volna Pauline 2611 Buchanan St

Wagner Robert E Jr 31 Garfield St
 Warehouses By Design 251 RT 908
 Watts Vivian Arlene, Carl E 3124 Primrose Ln
 Wise Robin 30 Walnut St
 Yenny Lois 616 Burtner Rd
 Zbieranowski Iren 56 Natrona St
 Zottola Anthony Jr 331 Bachman Rd

Neville Island Pa 15225

Kerr Phillip M Willow Ln
 Murphy Sophia 135 4th St
 Nagel Lawrence 7410 1/2 Grand Ave
 Prince Carmella 112 1st St
 Swetz Lillian D, August J 5309 F River Rd

North Braddock Pa 15104

1 Cochran Pontiac Inc 1306 Orchard Ave
 Bellina Charles P 903 Jones Ave
 Deemer Paul 1210 Bell Ave
 Dienstbier Frederick 1930 Josephine St
 Everett Rosella 1302 Packer St
 Golofsky Mae 1120 Bell Ave
 Horsley Murphy Lois 1715 Weiler St
 Hruska Diana Lee, Norberta 116 General Braddock Dr
 Konopka Stanley Est 402 Seddon Ave
 Kura Katherine, Calvin J 1331 Bessmer St
 Lumberge Carolyn P 403 Stokes Ave
 Mancini Ryan L 1306 Orchard Ave
 McCabe Bonita M 1309 Orchard St
 Memullen Catharine P, Nelson B 17 2 N Braddock Hts
 Phillips Thomas 1708 Tr St
 Prilla E Willson 192 Rebeca
 Saksun Mary 1167 Taylor Way
 Sojak Veronica 819 Bell Ave
 Tag Motors Chry Dodge Jeep White Oak 22 N Braddock
 Hgts Apt 1
 Yurko Helen R 1138 Franklin St

North Versailles Pa 15137

Ainsco Kimberly 19 3rd St
 Atzenberger Albert A 1036 Logan Rd
 Barnes George Apt 7g 500 Della Dr
 Bernhardt Brian K 355 James St
 Bosco Timothy 120 Mckee Rd
 Brandywine Agency Lincoln 357 Lincoln Hwy PO Box 300
 Burry Donna 1600 Rosedale St Apt 213
 Cain Kathleen, Nicole M 970 Diane Dr 1
 Caltagirone Marie F 724 4th St 1
 Carroll Marlene 504 Irishtown Rd Oak Hill Apts Apt 3e
 Carter Robert 409 E Carter Dr
 Casertano Dolo Linda Miller Executrix 882 Joan Dr
 Cenken Rose Marie, Jon A, Catherine, John 113 Textor Dr
 Ciarella John J Est 3524 Bevan Rd
 Cosgrove Jess D 1500 Ice Plant Rd
 Douglas Herbert 98 Montgomery St
 Dumm Paul Laurel Highlands Found 1000 Jacks Run Rd
 Dunny Irene A 745 Prince St
 Dupars Joseph 1756 Greensburg Ave
 Dziak Edward J 255 Foster Rd
 Everatt Arthur M 418 E Carter Dr
 Falavolito Nikki 104 Sandra Cts
 Fields Christine 416 E Carter Dr
 Flickinger Beth E 3930 Foster Rd
 Folino Brothers 1069 3rd St
 Fox Ellen L 903 Derby Ln
 Fox Ellen L 93 Fort Perry Rd
 Geico PO Box 423
 Gratosky Stanley III 623 3rd St
 Hanks Justyn, Brian 102 Union Ave
 Harvey John B 825 Larimer Ave
 Helen Pratkano 1211 Denning Way
 Hutton George T, Norma A 1008 Taylor St
 Inge Lemmer 430 Grandview
 Jones Jason J 436 E Carter Dr
 Judge Robert 1104 Clinton Ave
 Kapfer Alice E 522 Pinehurst St
 Keefer Glen A 3725 Shady Ln
 Laird Barbara A 63 Central Ave
 Lang Alice Est 485 Mckee Rd
 Leonard Janis PO Box 34
 Lochiatto Tamara J 505 Arlington Ave
 Marrow Laura A 356 Foster Rd
 Mathews Wade W 659 Overhill Dr
 Mcatee Dorothy 1650 Rosedale St Apt H23
 Mcconnaughy Roger 516 Westinghouse Ave
 Mcgauley Debra 1650 Rosedale St Apt H14
 Menzies Jean M 3319 Crestview Dr
 Metzger Virginia L 10 Markle St
 Mikosz John J, Irene A 39 Central Ave
 Miller James D, Addie 1802 Girard Ave
 Montgomery Gladys M 803 E Pittsburgh Mckeesport Bl
 Myers Lloyd E 120 Mossie Blvd Box 115
 Napier Monica 449 E Pittsburgh Blvd
 Neubauer Winifred S, Paul M 918 Derby Ln
 Nguyen Viet 1804 Patricia Ln Apt 3e
 Oconnor Michael Apt 59c 2516 Hyer Ave
 Odonnell Ethel M 249 Lincoln Hwy
 Odorisio William Apt 5b 500 Della Dr
 Orlic Michael 3300 5th Ave
 Panuccio Denise M 1302 Lincoln Hwy Apt G
 Praisner Mary E 102 Rodgers Pl
 Precise Tech Inc Bill Ruth 501 Mossie Blvd

Premoshis Grace L 86 Houck Ave
 Puhalla Robert Est 1412 Luehm Ave
 Putz Mary 422 Mc Kee Rd
 Ransom William B 196 Central Ave
 Ross Karllye 158 Dix Dr 81
 Ross Patrick Apt 53b 2504 Hyer Ave
 Russell Renovating Inc 1415 Denver St
 Rutherford Deandre 1345 Walnut St Apt 116
 Ryniak Martha 102 Rodgers Pl
 Saello Renee 1717 Payne St
 Saula Melvin 505 Greensburg Pike
 Schmidt Christine 163 Dix Dr Apt 20
 Shaffer Mark A 3720 Bevan Rd
 Sharik Florence 3531 Bevan Rd
 Silverstein David 1102 Denning Way
 Slean Mary Ellen 860 Joan Dr
 Snyder Katherine Hodges, Frances L 36 Central Ave
 Soltesz Dana M 701 Lynda Ln
 Steinman Rena L 119 2nd St Apt A
 Tapparo Anthony 902 Pittsburgh St
 Tarr Paula L 341 Calavale St
 Thompson Nicholas P 522 3rd St
 Toomey Michael 404 Woodland Rd
 Tr of Matt's Furniture Corp 1404 Lincoln Hwy
 Valley Honda Collision Center 104 Sandra Cts
 Veres Raymond F, Ellen P 88 N Brdway Ave
 Voza Eleanor 782 Angeline Dr
 Waggoner David L 516 Overhill Dr
 Wagner Diane, Dione 119 2nd St Apt A
 Wagner Russell F 119 2nd St Apt A
 Walkmeyer Jennifer L 2108 Patricia Ln Apt 25a
 Waller Paris 449 E Pittsburgh Blvd
 Watts James W, Karen L 915 Westbury Rd
 Welsh William M 613 E Pittsburgh Mckeeseport B1
 Whelpy Norman M 408 Woodland Rd
 Whisler Glenn, Lisa 805 Pittsburgh St
 Whitman Howard 820 Sylvan Ave
 Williams Juanita Apt 21c 2100 Patricia Ln
 Williams Ramone D 1908 Hyer Ave Apt 9f
 Wilson Ella M 2303 Girard Ave
 Wolfe Priscilla 1902 Hyer Ave Apt 6-E
 Young Jonathan Apt 52f 2502 Hyer Ave
 Yunn John W 1203 Clinton St
 Yurik Paul 1007 Jacob St

Oakdale Pa 15071

Abner Geoff 308 Jonathan Ct
 Avalon Distributors 307 High Tech Dr
 Ayers Darlene PO Box 305
 Banks Victor 1001 Hawthorne Cir
 Beneficial Consumer Discount Co 14 Albert Ln
 Boocks Bernard, Catilin 302 Dincenses Ave
 Brown Katherine K 517 Old Fayette Trl
 Brown P J 3304 Estate Dr
 Bungard Aimee 1128 Hoffman Dr
 Cai Weijia 3042 Estate Dr
 Carpenter Eula M 211 Palomino Dr
 Carter Kathy 3216 Estate Dr
 Conn Sandra L 112 Bantam Dr
 Craft Fastner Inc Pitts Intl Ind Park 304 High Tech Dr
 Czerniewski Michael T 145 Holly Hill Dr
 Danzik Robert 3414 Estate Dr
 Dillon Patricia J 116 Graill Hill Ct
 Donlon Clyde RD 1
 Edwards Agnes E Pinch Rd Rd 1
 Eisel Ellen 1009 Old Noblestown Rd
 Farabaugh Melinda 1111 Mckee Rd
 Gibson II 327 Ctr Ave
 Harshman John C 722 Dutch Hill Rd
 Heckman Agnes 2002 Montour Church Rd
 Heckman Wayne P 1201 Pineridge Dr
 Jajoo Ashish O 4020 Wellington Dr
 Kijowski Steven B 237 Highland Ave S
 Kirchner Christopher J 115 Barrington Dr
 Koper Richard J 302 Jonathan Ct
 Kulak Thomas 80 Country Club Dr
 Lauch John D 706 Jessica Cir
 Levck Sandra S 2612 Birchwood Ln
 Linko William J III 225 Aberdeen Dr
 Macwilliams Alberta E 501 Shepard Dr
 Madan Sanjay 101 Hemlock Ct
 Madhwaraj Vivek M 1310 Crest Ln
 Maglich Mary J 7530 Steubenville Pike
 Marx Richard 243 W State St
 Mccallister Jamie 241 Hawthorne Dr
 Mcgregor Michael E 3037 Estate Dr
 Mcmanus Michael L 190 Whittengale Rd
 Mellon Bank 1113 Noblestown Rd
 Miller Mary Mulherin 80 Country Club Dr
 Mistreta Richard 141 Holstein Dr
 Mulherin Mary Catherine 80 Country Club Dr
 Murphy John L 2593 Hawthorne Dr
 Murray Renee 207 Hawthorne Sq
 National City Bank Seminary Ave
 Neff Bessie Marie 198 Valyview Dr
 Oakdale Construction Corp 300 Stop St
 Paglia Linda 805 Hawthorne Sq
 Pearson Dolores B 1113 Noblestown Rd
 Pennsylvania Motel Asso Inc 7750 Steubenville Pike
 Pompea James 309 Palomino Dr
 Puglio Caroline 406 Katy Ln
 Rickenbach Edna J 322 Florida Dr

Routman Karen 2533 Hawthorne Dr
 Santucci Domenic P 101 Mayer Dr
 Saville Wallace R 303 Vincennes Ave Apt 300
 Shearer Nathan A 900 Hawthorne Cir
 Snee Lisa E 716 Woodbridge Dr
 Sopata Joseph 621 Elm Ct
 Souffrant Richard A Highland Ave
 Steele Auto Body Inc 7201 Noblestown Rd
 Stover Michael S 436 Carolina Dr
 Symosko Mary 407 Boys Home Rd
 Terrell Carolus 4014 Wellington Dr
 Ulrich Eleanor 450 Highland Ave N
 Usf Federal Credit Union 1310 Crest Ln
 Vandebord Gladys 101 Mayer Dr
 Vercammen Brenda 131 Donnington Rd
 Vogelsberger Eric R 314 Greenfield Dr
 Vogelsberger Michelle C 314 Greenfield Dr
 Wagner Richard T 118 Dorrington Rd
 Warman Vernon L 3 Marko Trailer Park
 Wasson William D 380 Western Ave
 Will Lydia Marie 1118 Raymond Dr
 Williams Donna 200 3rd St
 Yamber Andw 380 Western Ave
 Zierden Jack R 111 Barrington Dr
 Zombek Cynthia J 206 Aberdeen Dr

Oakland Pa 15213

Lee Jungmin 151 N Craig St Apt 8d
 Pistinini Concetta, Frank 51 Boundary St
 Wang Lin 4629 Bayard St Apt 218

Oakmont Pa 15139

A Polino Construction Inc 331 Allegheny Ave
 Anderson Betty B 433 6th St
 Bacon Francis Est 841 10th St, Thomas C Holowaty
 Baker Herbert T 600 Dogwood Way
 Bonosky John M Est, James P 434 Allegheny River Blvd
 Ste 2
 Bossert Juliet 101 Delaware Ave Apt 4m
 Brown Melanie, Robert 658 4th St
 Brown Michele 825 15th St
 Butler G S 800 California Ave
 Byer David K 29 Riverfront St
 Calandra Karl Anthony 1313 Smt Dr
 Capretto Gregory P 836 Fairways Dr
 Chenot Susanne, Flora 101 Delaware Ave Apt 3u
 Christmann Marie G 101 Washington Ave Apt 331
 Coffman Emma Munroe Tower 101 Delaware Ave Apt 3p
 Condron Patricia 101 Washington Ave Apt 419
 Copley Betty J 1215 Hulton Rd
 Curti Randal W 625 10th St
 Dahlberg Stephanie 23 Greenwich Ct
 Dalton Ray C 214 7th St
 Davis William F 504 Delaware Ave Apt 5
 Deegan Jeremy 49 New London Ln
 Denuyil Christian, Katherine A 358 Washington Ave
 Donahoe John 1215 Hulton Rd
 Donohoe Louise M 1215 Hulton Rd
 Dufal Julia 236 Pennsylvania Ave
 Eyesonthepize Org 700 Tenth St
 Farrell Brokerage Co Gene Farrell 750 3rd St Ste 3
 Farrell Eugene, Susan 728 11th St
 Frederick Elizabeth 100 Delaware Ave Apt 231
 Frisenda Alex 627 Vally St
 Gardner Martha 810 College Ave
 Gerba Karen 1515 Merion Ln
 Glass William 612 10th St
 Hanus Mary 384 Porte St
 Hein Janet E 674 9th St
 Houston Anne M 719 9 St
 J Sullivan Co 838 Allegheny River Blvd
 Jacka William, Donna 228 9th St
 Jones Damian M 418 4th St
 Junk Mgmt Corp 508 Allegheny River Blvd
 Klingensmith Ernest 732 3rd St
 Kruszka Karen 521 Cedar Way Ste 101
 Lee James G 330 California Ave
 Life Ins Trst Dtd 9/24/69 330 California Ave
 Luzer Jack F 616 5th St
 Luzer Jack F, Kelly 616 5th St
 Mack Dolores Dee, Dolores M Sprohar 1531 Merion Ln
 Maniero Michael, Agnes Maniero 101 Delaware Ave Apt 3h
 Marchese Anthony L 531 7th St
 Mc Grath M A 628 7th St
 Mccutcheon H C 318 Washington Ave
 Mccutcheon H Claude, Marie A 516 2nd St
 Mequade Joseph A, J 416 Isabella St Apt 104
 Monsour Nancy J 92 Pennsylvania Ave
 Mulvey Ruth P 661 7th St
 Nemes Joseph Jr, Anna 1215 Hulton Rd
 Neva Maryann I 372 Washington Ave Apt 3
 Nickel Gregory C 369 College Ave
 North Aiken Senior Housing LP, Presbyterian Senior Care
 1215 Hulton Rd
 Ntoas Konstantin 310 Archie St Rear
 Oakmont Bakery Inc 531 Allegheny Ave
 Oakmont Glc Rfms Trust for Mary Allenbaugh 26 Ann St
 Olszyk Darlene 616 5th St
 Palermo Mauro 647 Allegheny Ave
 Pennsylvania Municipal Svcs 336 Delaware Ave Dept A
 Peretic Victoria H 606 6th St Apt A
 Plant Health Care 10 Ann St Bldg 12

Reilly Sean, Lisa 700 15th St
 Richlloyd Marion 827 9th St
 Sankey Rebecca A 710 13th St
 Schaltenbrand George E, Naomi R 703 Washington Ave
 Sharpe Sally 101 Delaware Ave Apt 4m
 Shook Carol O 1020 Hulton Rd
 Showlix LLC 416 Allegheny River Blvd Ste 106
 Slonaker Thomas N Jr, Thomas N 2nd Fl 814 Allegheny
 River Blvd
 Smith Chadd Granter 7 W Woodland Ave
 Snyder Ann 834 11th St
 Spadaro Vincent 369 College Ave
 Steimer Samuel T 375 Wahington Ave
 Stoup George Est 524 11th St
 Thermo Twin Ind 1155 Allegheny Ave
 Thompson William, Alice 312 Beech St
 Tmurrell Robert 630 Pa Ave
 Tonnessen Eileen A 1580 Saint Andrews Dr
 Truchok Stanley 1017 5th St
 Truschel Lory Y 400 11th St
 Tucci Cecilia 303 Pennsylvania Ave

Observatory Pa 15214

Madden Mary Colleen, Clyde C Jr 15 Quail Hill Rd

Penn Hills Pa 15235

Abbondanza Kathleen 326 Rodi Rd
 Battle Bessie PO Box 10679
 Brennan Doris 175 Orchard Dr
 Brentley J D 214 Pennoak Dr
 Brently J D 214 Pennoak Dr
 Burke Cassandra L 224 Stotler Rd
 Chancellor Latonya 250 Alcoma Blvd Apt 404
 Dansbyden Katharine B 326 Rodi Rd
 Dollar General 7181 Saltsburg Rd
 Doss Gregory 201 Jefferson Rd
 Jones Timothy 12020 Joan Dr
 Jv Tavern 142 Howard St
 Kearney Jeffrey A 14 Penridge Ct
 Kimbrough Melvin 250 Alcoma Blvd
 Kubrick William J 314 Clay Dr
 Lee Robert Jr 3103 Laketon Rd
 Lewis James Est Shirley Edmunds 7983 Dollman Rd
 Mahoney Margaret 8156 Chaske St
 Miller Qualyne 375 Rodi Rd Apt 108
 Newcomb Paul 117 Colonial Village Dr
 Patrick Boccardi Ta 6523 Saltsburg Rd
 Perlik Ruth 511 Pennview Dr
 Reese Nancy R 211 Higghland Rd
 Robinson Logan Yvette 1084 Evergreen Dr
 Short Shellie 73 Duff Rd
 Simoni Peter 326 Rodi Rd
 Spruill Christina 95 Hilda St Apt 3
 Sterling Penn Hills 326 Rodi Rd
 Swarek Jeffery S 129 Colonial VI Dr
 Tallo Helen M Est 10918 Frankstown Rd
 Tanisha Caputo 128 Dogwood Dr
 Taylor Carla Rae 148 Canaveral Dr
 Tigano William 133 Sycamore Dr
 Toler Elaine 8102 Chaske St
 Urbahns Deborah A 155 Quail Dr
 Varlotta Janet 506 Thompson Run Rd
 Vaugan Mostel 5738 Verona
 Washington Debra L 358 Princeton Dr
 Williams Ronnie L 2507 Holly Dr

Pitcairn Pa 15140

Cable Thomas 620 13th St
 Cobb Wilma 532 2nd St
 Cratty T Mr 510 Brdway Ave
 Dick Cynthia, Duane 328 Wall Ave
 Dombrosky George 408 Robinson St
 Duke Clarence D Jr 369 2nd St
 Fleming Cynthia 532 2nd St
 Hanscom Ralph 432 Second St 1
 Henderson Scott 810 Highland Ave
 Hileman Gregory, Allen, Katherine 202 Hillside Ave
 Hummer Aaron 565 3rd St Apt 3l
 Larmann Janet A 335 2nd St
 Latherow Mary E PO Box 236
 Lehosky Susan 376 Brdway St Apt 6
 Lucas Robert C RT 1 Box 880
 Mae Backus 200 Short St
 Maillette Cassandra J 412 Robinson St
 McBride James 504 3rd St
 Mccaig Donald R, Russell 636 6th St
 Mccauley Mabel 1112 Creighton Ave
 Moon Ruth A 5 Saunders St
 Neill Bruce Est 1156 North Ave
 Neill Bruce Thomas 445 Eleanor St
 P R O W 426 Brdway
 Pascarella Bruce R 1075 Pennsylvania Ave
 Pennell Rae 79 Foxboro Dr Eastgate Manor
 Porter Pearl 374 Brdway
 Ruby Matthew J 473 2nd St
 Sampaysis Lois J 408 Brdway
 Saunders Mary 350 3rd St
 Shaner Lon C 226 Hillside Ave Apt 3
 Taylor Katherine 620 5th St
 Tempest Kenneth 415 3rd St
 Tr Marie Family 711 13th St
 Weber Joan 358 2nd St

Wigginton Helen Lvg Trt Dtd 316 2nd St
Witowski Dorothy 374 Brdway

Pittsburgh Pa 15017

Safko Mary 2331 Roller St
Santo Raymond 9301 Sundance Dr
Satko Bernard 2331 Roller St

Pittsburgh Pa 15044

Russell Alan 530 Salem Hts

Pittsburgh Pa 15065

Swirceski Matthew 6564 Zupancic Dr

Pittsburgh Pa 15090

Potter Robert 10069 Grubbs Rd

Pittsburgh Pa 15104

Jd Byrider Cnac 2103 Park Hill Dr
Joe Michael 100 2nd St Apt 12
Jones John 100 2nd St Apt 10
Mckinley Alicia 1530 Grandview Ave
Smith Stacy L 2103 Park Hill Dr

Pittsburgh Pa 15106

Cronin William Est 187 Anabelle St
Heinlein Theresa Marie, Union Natl Mort 420 E Main St
Impress Usa Inc 600 N Bell Ave Ste 200
Kester Daniel J 182 Margaretta St
Zelinko Elizabeth 119 Scenic Hill Dr

Pittsburgh Pa 15108

Weaver E III 1 Oliver Pl

Pittsburgh Pa 15112

Eiseman Stephen 403 Howard St E
Mcbride Dais Litonya 308 North Ave
Pataky Betsy A 12 Ohm St

Pittsburgh Pa 15116

Bombach Bill 117 Spruce Dr
Justice Elizabeth D, Ralph D 229 Tartline Dr
Khalil Jamil 1201 Brownsville Rd

Pittsburgh Pa 15122

Alexander James C 1025 Chelton Ave
Beck Edna 5363 Cornwall
Becker Eugene F, Jenny E 1422 Oakglen St
Bigler Mildred L 13 Singer
Brown Margaret 221 Halket
Chapman Robert J, Alice C 205 S Millvale
Cunningham Rose RR 1
Domurot Winifred 923 Greentree Rd
Ely Katharine 1065 Oldgate Rd
Farrell William B 5 Eakin Ave
Fitness 247 2260 Lebanon Church Rd
Frederick Kelly RR 1
Gaghan Catherine D 1822 Main Sharpsburg
Garnett Ralph 147 Luna St
Glass Pamela, Carl H 522 Ogden St
Glenn Raymond R, Mary 2515 Chauncey Dr
Gresham Virginia 776 Spring Gdn
Hein Clarence 54 R Marian
Heinz, Es3 Co 357 6th Ave
Henry Stein RR 1
Honesdale Anesthesia Pc PO Box 35
Johnson Margaret M, Andrew J 2724 Bedford Ave
Kenworthy Randall R, Helene B 950 Beech Ave
Krystopolski Regina 3704 Fleetwood St
Lillian Fonders RR 1
Litz Austin 140 Oneida St
Long Cecelia 49 Fullerton St
Lookman Ruth 1100 Herman Ave
Markee George S 4434 N 16th St
Mcafee Richard, Irene 152 Home Fl 1 Apt 1
Mccord Olive M 5 Mawhiney St
Mcdonald Mary 15 Nantucket Dr
Mckenna P Robert 125 Giffin Ave
Meder Marcella M, Richard J 2949 Churchview Ave
Melhorn Alice RR 1
Meyers Carl H RR 1
Miller Charles RR 1
Monnie Pauline 515 Case St
N Star Coal Co Pension Plan 1202 Benedum Trees Bldg
221 4th Ave
Omalley Leo 295 Elizabeth
Owens Thomas Lee 2814 Bedford Ave
Reese Geraldine 2814 Bedford Ave
Rinko Bessie E 421 Lockhart St
Rosalie Mader RR 1
Saporito Mildred Est, Thomas 126 Droinswick
Sharpe Warren A 816 Shawnee St
Sinemus Henrietta M, Donna A 842 Lovitt Way
Singleton Delores 2112 Wylie
Small Marion 1826 Howard
So San Antonio Indep Ebds Benefit Svc Ctr 1 Gateway Ctr
Ste 1250
Staley Dorothy 201 Hobart St
Sudey Edward 621 Glencairn
Swoger Anna M RR 1
Swolok Marie B RR 1
Villanova Ida M 205 Syracuse St

Weigard Richard D 421 Lockhart St
Wendell Charles RR 1
Williams Raymond J 1618 Clark St
Young Bruce E, Neva M 395 Answanda Dr

Pittsburgh Pa 15136

Akp Signs Inc, Julian E Neiser 5944 Steubenville Pike
Lind Gwynn 210 Roosevelt Ave

Pittsburgh Pa 15143

Borres Brian M 531 Straight St Apt 2

Pittsburgh Pa 15144

National City Bank 911 Pittsburgh St

Pittsburgh Pa 15146

Harrison Square Inc Mosside Blvd
Murphy John R Jr, Timothy J, James T 107 Mayberry Dr
Renal Endocrine Asso P 2570 Haymaker Rd

Pittsburgh PA 15147

Anyang Bean Njoh 2029 Outlook Dr

Pittsburgh Pa 15201

3e Trading LLC 39 S 39th St
Aks Inc, Fred Kline 6020 Butter St
Allen David J 5168 Carnegie St
Allison John S 5106 Carnegie St
Anderson James, John 5108 Natrona Way
Anderson Tracie L 215 Chalfont St
Balzer Thomas P 1141 Olgethorpe Ave
Battad Brenda 5431 Carnegie St
Bauman Francis Est 333 44th St Apt 1
Baumbeck Edna I 5311 Wickliff St
Beichner Audrey A 5732 Butler St
Beinar Krystof 3811 Mineral Way
Benson Joyce Deas 211 Schenley Manor Dr
Bernot Anna 348 Main St
Beyerl Audrey, Donald 5271 Duncan St
Binetz Anna 5134 Ruby St
Bobel Eugene F, Ann H 6004 Sawyer St
Bork Margaret, Karen Ootoole 4425 Stanton Ave
Botero Development LLC 4608 Plummer St
Brown Joseph 923 Mccauldus Ave
Buchholz Matthew A 4606 Plummer St
Bullock Valerie 1164 Woodbine St
Caldwell George D 3418 Ligonier St
Canney Mary A 1187 Mceabe St
Canterbury Place, Marla Eicheldinger 310 Fisk St
Carlino Edward J III 267 Fisk St
Carney John 310 Fisk St
Casselberry Patricia A 349 44th St
Chapman Peggy 5108 Natrona Way
Charles Grace 247 Aterway St
Charlton Dolores, William Est 5235 Dresden Way
Charney Mary A 265 S Mckean
Chok Tarek 1020 Fairfield St
Cohen Lillian, Sidney 5116 Rosecrest Dr
Cook Leonard, Jennie 5164 Butler St
Craig Susan 251 Fisk St
Crosby Eugene Est 3136 Penn Ave 3
Cunningham Darius G 515 53rd St
Curtis Leslie J 5029 Rosecrest Dr
Dancers Trust Fund The 2900 Liberty Ave
Defazio Joseph 179 36th St
Donohue Helen Est, Joseph 330 46th St Apt 206
Doty Aaron 227 45th St
Dozier Lshona 3489 Denny St
Duffy Jean 717 Wible Run Rd
Dugan Catherine 338 Main St
Dulemba Theodore S 4619 Carlton St
Dvorakova Marie 1559 Woodbine St
Dyer Eleanor 504 Waysaw St
Dzimidowicz Theodore 4024 Eden Way
Eisenstatt Steve 4323 Butler St Fl 2
Engel Paula I 159 1/2 38th St
Exigence Medical of Binghamton PO Box 200858
Expert Medic Enterp Inc 3030 Penn Ave Fl 1
Fankulewski Janlyn 189 45th St
Fitzgerald John 307 46th St
Flajnik Catherine 5228 Poe Way
Flajnik Nicholas 4720 Hatfield St Apt 212
Foster Gerald Jr, Melissa 1316 Woodbine St
Fox Florence 5323 Keystone St
Francioni Nina C 128 45th St
Friedman Sylvia R 957 Woodbine St
Gadmoomski Henrietta 221 Fisk St
Gage Co 3000 Liberty Ave
Gareis Estelle M 1711 Howard St
Gargaro Jane F Z 4348 Stanton Ave
Garner Judith 3514 Butler St Apt 2
Gbl Inc 3030 Pennsylvania Ave
Gelvin Eleanor 504 Waysaw St
Gentile Margaret A 310 Fisk St Rm 514
Gibala Frank Est, Helen 451 44th St Apt 610
Gniewkowski Thomas 276 46th St
Graco Louis Est 4608 Coleridge St
Grebiner Phillip M 5123 Dresden Way
Gribbon Co PO Box 40126
Guevara Manuel L 4612 Carlton St
Gurnec Jacqueline M 3822 Mintwood St
Gurneck J M 3822 Mintwood St

Gurneck Jacqueline 3822 Mintwood St
Hagar Jennifer M 3439 Penn Ave
Hammers Kitty L 5405 Carnegie St
Hammers Wesley 4641 Plummer St
Hanna Thomas L 5144 Kent Way
Hanson Henry W IV 171 45th St
Harkcom Dorothy 1130 Brintell St
Harrison Jacqueline 5316 Duncan St
Hayden Dale 5223 Duncan St
Helen Mages 4024 Eden Way
Herriot Keith 5265 Carnegie St
Horvatich Helen 324 44th St
Howard Myrtle 360 W Main St
Howze Deborah S 268 38th St
Howze Eric 147 46th St
Huang Kung C, Yao S 3430 Penn Ave
Hughes Princess, Roseanna 5326 Kent Way
Huntington Nat 5097 Rosecrest Dr
Huser Mario PO Box 6012
Hutch Peter J 114 44th St
Hwang Bon Woo 265 46th St Apt 2303
International LLC 115 41 St
Iron City Spring Co 2920 Smallman St
Jefferson Dollania M 1121 Woodbine St
John Samek Svc M 745 Allegheny Ave
Johnson Robert P 4264 Coleridge St
Jones Allene 13 4th St Cir
Karen Meyers Photogr Ice House 100 43rd St 212
Keglovich Leo P 147 Ely St
Keller Elizabeth B, William W 310 Fisk St 316
Kelly Eric G 1110 Premier St
Key Emmanuel 1122 Stanton Ter
Klein Kyra 5220 Carnegie St
Kline John C 141 Cotton Way
Knapton Jason 143 Home St
Kokos Elizabeth, Valerie A 4118 Smith Way
Kozar Patricia 1130 Brintell St
Kristich Peter J 2036 Red Rose Ave
Krsul Emily Est, Theodore 5439 Natrona Way
Kubit Loretta 310 Fisk St Rm 220
Kunst Plaehn Ann M Est 310 Fisk St Apt 423
Kupneski Jane R 4348 Stanton Ave
Lane Edith 5223 Lotus Way
Lawrence Russell 4319 Upview Ter
Le Phuc D 4257 Stanton Ave
Lewkowicz Denise C, Nellie 164 42nd St
Lewrowicz Denise C 164 42nd St
Limbach Co 31 35th St
Lumsden Amy L 4034 Willow St
Maloney Patrick N 4229 Calvin St
Marciniak Stanley M 131 46th St
Marshall Darrell 5140 Dresden Way
Maternick Marie T 3431 Ligonier St
Mazurick Timothy 773 Locust Ridge Dr
McCants Michele 4918 Coleridge St
Mccollum Sean 5222 Butler St
Mccowen Amanda M 4311 Smt St Apt 2
Megil Charles W 5097 Rosecrest Dr
Mcintyre Elaine, Charles 30 Fairfield Ct
Menavidge Mary 322 44th St
Mcquaide Frances C, Tamara, Francis 5138 Holmes St
Mentoring Partnership 2935 Smallman St 2nd Fl
Merlina Ronald 3345 Ligonier St
Mesnar Raymond 291 45th St
Michalowski Francis A, Angeline 143 46th St
Miller Thomas, Ida Old Clairton Rd
Miller Matthew C 5234 1/2 Carnegie St
Moczulski Rita 347 Fisk St
Modcloth Com 3011 Smallman St
Mohamed Alexander 107 43 1/2 St
Moidel Ron A 906 Mccandless Ave
Monahan Anna 5239 Kent Way
Monsour Michael 3080 Smallman St Apt 104
Mozejko Catherine 354 Main St
Murphy Margaret 310 Fisk St
Najewicz Helen A 140 47th St
New Perspective Prods 2949 Smallman St
Nichols Henry, Ruth 621 Hale St
Nolan Brian E 319 38th St 2
Nolan Timothy F 337 42nd St
Oleniczak Robert 130 45th St
Olson Catherine 377 Main St Fl 1
Oneil Margaret M 131 44th St
Oneil Patricia 5328 Dresden Way
Ostrowski Regina S 129 42nd St
Ott Joseph 5138 Holmes St
Palcic Joseph, Anna 5144 Carnegie
Papa Nicholas 120 Stanton Ct W
Park Jong Soon 265 46th St Apt 2303
Parker Patrick R 5241 Keystone St
Pazula Walter, Irene 284 39th St
Peirce Adrienne 100 43rd St Ste 115
Percolater Inc 227 Fisk St
Phillips Jeffrey S 942 Woodbine St
Phillips Wess 5153 Keystone St
Piet Theodore, Anna G 116 41st St
Pijanowski Stephen Est 807 54th St
Pischke Janine 174 42nd St
Pittsburgh Collision 6130 Butler St
Pmi Powell Mechanical 4845 Harrison St
Polk Anna P 301 Fisk St Apt 339
Pollard James 3311 Penn Ave

Poplawski Margaret 1016 Fairfield St
 Popovic Anna 5248 Harrison St
 Pruznski Beatrice 3617 Charlotte St
 Rader Catherine, Earl 5228 Natrona Way
 Radzimska Helena 291 Main St
 Ranelle Smith 3952 Howley St 103
 Reck Alexis S, Salven, Taylor H 3337 Penn Ave
 Riggs Marie 30th Paulowna
 Robson Thomas D, Judith A 5332 Butler St
 Roomfull Express 55th & Avrr
 Rupert Gerard 5715 Mcdandless Ave
 Rupert Patricia 4401 Stanton Ave
 Ruppen Frances G 5135 Keystone St
 Sal Reck Equipment Co 3337 Penn Ave
 Sanchez Ruben 3049 Penn Ave
 Schwartz Lillian 4283 Coleridge St
 Scully Marianne S 162 Almond Way
 Sepich Judith 174 42nd St
 Serdich Gertrude, George M 254 Main St
 Shea Wilson Sr, Wilson 382 Bowery Way
 Shop N Save Lawrenceville 450 56th St
 Shuler Hattie 981 Oranmore St
 Siebel Laura Mae 6018 Butler St Rear 2nd Fl
 Sienko Laura 310 Fisk St
 Silvaggio Nancy 4307 Stanton Ave
 Sinicki Donald R 3824 Howley St
 Smith James T 4440 Camelia St
 Sogga Paul 5332 Wickliff St
 Somar Realty LLC 5339 Carnegie St
 Staudt Janet 1208 Woodbine St
 Steele Marcy A 1020 Downlook Ave
 Stewart Lois I 121 W Stanton Ct
 Stokes Ryan 4221 Sherrod
 Strickler Kristin Lynne 228 38th St
 Sullivan Geraldine J 3001 Graham Blvd
 Systsma Justin M 1414 Simona Dr
 Szyzkowski Christ 344 45th St
 Taylor Rhonda G 4215 Post St
 Tercsak Mary 114 41st St
 Thomas Lillie, Edward 1509 Allegheny Ave
 Thomas Mary 114 41st St
 Thomas Paxton C 3337 Penn Ave
 Tides Center 2934 Smallman St
 Tortorete Gloria A 1539 Hawthorne St
 Troppman Amy L 222 38th St
 Tsuchiya Maiko Ranch 8112 530 45th St
 Tulli Maureen 4277 Upview Ter
 Valsamis George Est 5412 Camelia St
 Vetter Justin T 5611 Celadine St
 Vitunac Edward Ivan 229 Fisk St
 Vogini Michael 5142 Butler St
 Wagner Raymond 192 47th St
 Walker Janet 3514 Butler St Apt 2
 Ward Jennifer 150 43rd St Fl 2
 Wawzensk Gloria, Mary, Stanley 117 Glenmore Ave
 Weitz Geraldine 4215 1/2 Geneva St
 Wertz Fremont, Marilyn 1105 Premier St
 Wilson Irene 185 Stanton Cts E
 Wozniak Richard 114 43 1 2 St
 Wright Matthew S 386 Bowery Way
 Your Independent Mobility LLC 6242 Butler St
 Zigmund Eric 381 Fisk Steet
 Zinsser Adaline A 4411 Stanton Ave

Pittsburgh Pa 15202

360 Project Mgmt LLC, Lorie Raccamandato PO Box 4137
 Adams John R 21 S Balph Ave
 Appel Charles Rev 6825 Church Ave
 Ault Margaret 601 Hemlock St
 Avonworth Sd, Ben Avon He 14 Oxford Rd
 Ball Lonnie 167 Lincoln Ave
 Ban Stella Z 132 S Home Ave
 Barnes Helen S 301 S Home Ave Apt 709
 Barrett Viola G 6505 Church Ave
 Barroso Juanita 131 Monitor Ave
 Beck Kimberley J 37 Washington Ave Apt 210
 Belansy 200 Division Ave
 Bellevue Pediatric Assocs Ltd 446 Lincoln Ave
 Benetton Marcus 12 New Brighton Rd
 Bichey Ruth 136 Sheridan Ave
 Billeter Dennis A 23 Beech Ave Fl 3
 Blackburn Joseph, Hazel 2441 California Ave
 Blais Patricia L 160 N Sprague Ave
 Blauth Kathleen M 59 N Fremont Ave
 Boffo Whitney K 241 Dickson Ave
 Bohach Carol 186 Sheridan Ave
 Borlak Alexander 734 California Ave
 Boylan Dolores 117 Woodlawn Ave
 Bristol James P 808 Taylor Ave
 Bushee S L 425 Hallett Pl
 Carter Patrick 203 Marie Ave
 Cibula Noreen J 134 N Sprague Ave
 Clem James R 240 W Riverview Ave
 Colangelo Michael, Lori 6611 Ohio River Blvd
 Coleman Germaine M 14 Hillcrest Dr Apt 3
 Conair Inc, Scott Sloat 1 Conair Dr
 Conlin Dolores 839 Malvern Rd
 Conlon Teagan 540 Highland Pl
 Costello Jerome R 37 Washington Ave Apt 102
 Cowan Victor W 225 Laurel Ave
 Cronin James T 130 Prospect St
 Cummings Richard 171 Ctr Ave

Cupps Dawn L 141 Locust St
 Deen David P 918 California Ave
 Delta Sigma Pi Pittsburgh Alumni Chapt 548 Forest Ave
 Deshong Richard, Nancy 120 Harrison Ave
 Dietrich Grace 107 Shiloh
 Edith Grimm M 613 Ravenswood Ave
 Edmunds Albert P 802 Semple Ave
 Ellis Mary E 600 Roosevelt Ave
 Ermlich Michael, Dawn 220 Hillands Ave
 Etzel Viola C Est 8228 Ohio River Blvd Apt 42
 Fabina Helen C 25 S Sprague Ave Apt 1
 Farley Edward G 087 N Starr Ave
 Farmer William M, Lisa J 219 Clearview Rd
 Fedorski Grace, John 41 E Orchard Ave
 Feldman Rosalie M Estm James V Jordan 4 Hawley Ave
 Finnegan Joseph C 540 Highland Pl
 Fisher Juliana L 7183 Ohio River Blvd
 Foltz Calin 440 Jefferson Ave Apt 18
 Ford Motor Credit 514 Marie Ave
 Forsythe Kathleen E 430 Teece Ave Apt 304
 Foye George K 124 Irwin Ave
 Frank James, Paul, Laura 5324 Kentway
 Frey John A 208 Teece Ave
 Fuehr Robert P 194 Locust St
 Gallagher Jennifer 164 Ridge Ave
 Gillingham Steve 310 W Riverview Ave Apt 1
 Gittins Mildred C 640 Highland Pl
 Glassbrenner Mary B 323 S Home Ave Apt 204
 Goetz Kathryn L 202 Cleveland Ave
 Golben Dorothy R 4 Hawley Ave
 Gonlin Sophie 933 Jackman Ave
 Goodyear Tire Center of 396 N Balph Ave
 Grady Justin J 26 Avon Dr
 Greenfield Albina J 88 N Bryant Ave
 Gruber Jane 101 Plainfield Ave
 Hadley George Francis 1021 Ridge Ave
 Hall Jennifer E 603 Tingley Ave No 2
 Hammett Demetrius 72 N Jackson Ave
 Hartman Robert, Clara 128 Teece Av
 Hartman Mary K 74 S Fremont Ave Apt 45
 Haverlandt 979 Ridge Ave
 Hawk Mary 915 Howden St
 Hay Melissa, Walter 99 Kendall Ave
 Hayes Kevin M 122 N Jackson Ave
 Heagerty Audrey H 248 S Chestnut St
 Heineman Anna M 257 Lincoln Ave Apt 1
 Heisey Paul 300 Union Ave
 Heuttner Emma 643 Tingley Ave
 Hill William Jr 7072 Woodland Rd
 Hoffman Kathleen 162 Watkins Ave
 Hogan Kevin P 7 Beaver Rd Ab1
 Hosey James W 315 Taylor Ave
 Hunt Elizabeth F 6915 Church Ave
 Hunt Robert Anderson III 129 S Euclid Ave
 Irons Aurelia 925 California Ave Apt 311
 Jackson Roderick V 815 Semple Ave
 Jessup Evonne M 360 Plummer Ave
 Jo Jos Pizza Hogi 344 Union Ave
 Johnson Kenneth 257 Lincoln Ave Apt 8
 Johnson Ronald Edward 38 N 3rd St Rear
 Johnston Julianne M 530 Carolyn Ave
 Jones James Est, Barbara Bartholomen 255 Woo
 Jones John 95 Kendall Ave
 Jones Kenneth J Jr 507 California Ave Apt 1
 Karn James 6905 Merton Rd
 Kastory David 210 Harrison Ave
 King Justin 6609 Church Ave Apt 1
 Kitch William 223 Greenwood Ave
 Klein Joseph 215 Forest Ave
 Klemens Marjory J 140 Lincoln Ave
 Klenotic Robert 304 S Birmingham Ave Apt 301
 Klimko Samuel M 420 N Chestnut St
 Knapp Lisa 814 Orchard Ave
 Kralosky Paul F 7432 Perrysville Ave
 Krisinsky Betty 655 Highland Pl
 Kwon Nao 310cliffside Dr 31
 Lalama Anthony J 538 Madison Ave
 Landy Michael 540 Highland Pl
 Lang Mary B 430 Teece Ave Apt 306
 Laymon Bruce 171 N Jackson Ave Apt 2
 Lewandowski Mary L 227 S Home Ave Apt 601
 Lewis David G 410 Redwood Ct
 Ley John E 655 Highland Pl
 Leyland Thelma 4 Hawley Ave
 Liedke Shirlee 300 Union Ave Apt 301
 Limbach Facility Svcs L L 31 35th St
 Lott Laura V 4 Hawley Ave
 Mahmud Zahid 512 Ohio River Blvd
 Mamros Rosemarie A 147 N Fremont Ave
 Manion Timothy J 923 California Ave Apt 705
 Marcil Justin K 227 S Home Ave Apt 601
 Marmo Elizabeth 366 Lincoln Ave
 Marn Dennis A 1 The Knob
 Martin Nettrour Inc PO Box 41120
 May Dorothy 73 Sheridan Ave
 Mccausland Gertrude Emsworth 35 Grove Ave
 Mcclintock W Creighton 165 Irwin Ave
 Mcdermott Rosemary 312 Fisk Ave
 Mcelroy Carolyn, Alfred, Irene 841 California Ave
 Mcknight Sales Co Inc Bellevue Branch PO Box 4138
 Mehringer Helen T 300 Union Ave
 Merriman Joan 1 The Knob

Miller James P 430 Teece Ave Apt 111
 Miskimmin Renee 7026 Church Ave
 Mk Enterprises 225 Laurel Ave
 Momper William H 57 N Sprague Ave
 Monda Kimberle 534 Lincoln Ave
 Monheim Nathan 163 Lincoln Ave Apt 2
 Monte Anne 129 S Euclid Ave
 Montgomery Michael 323 S Home Ave Apt 103
 Moore Benjamin H 62 S Harrison Ave
 Morgan Jamie L 900 Forest Ave 2
 Morris Frank R 704 Orchard Ave Apt 305
 Morrison Robert J 16 Pittsburgh St 1121 Peer
 Muder Gemma, Richard 7051 Woodland Ave
 Murray Lillian 343 Plumer Ave
 Nacey Michael L 33 E Orchard Ave
 Norkus Helen Anna 503 S Tremont Ave 305
 Ott Linda 132 S Home Ave
 Ott Rosemary Lee, M Gray 5 Marie Ave 1
 Ottavio David 59 N Fremont Ave
 Parrish Dontae 45 N Balph Ave
 Patterson Mary E 102 N Jackson Ave
 Pierre Esther 440 Jefferson Ave Apt 13
 Piscitelli Jen 301 Union Ave
 Pittsburgh Alumni Chapter Delta Sigma 942 Jackman Ave
 Price Deloris J 115 Teece Ave
 Pritchard Dale 514 Marie Ave
 Prudential Realty 88 Sheridan Ave
 Ramsey Quashawn 261 Berringer Pl
 Reed Melissa J 115 N Jackson Ave 1
 Rehtorik Dorothy 101 Grant Ave
 Reichert Douglas A Jr Trust 1 Newgate Rd
 Reinheimer Cecilia 97 Cedar Ave
 Revell Louise S Est 538 Madison Ave
 Rey Rodolfo 309 Wildflower Ct
 Riverview Auto Sales 4177 Ohio River Blvd
 Robert Anderson Hunt III 129 S Euclid Ave
 Rollo Philip J 8228 Ohio River Blvd Apt 20
 Ross Winifred, James R 224 Mckinley Ave
 Rourke Thomas W, Jesse T 344 Mckinley Ave
 Ryan Regis Est 6521 Brighton Rd
 Sanger Robert 522 Teece Av 1
 Sara512 Inc 512 Ohio River Blvd
 Saylor Christina M, Alexia H 202 Cleveland Ave
 Schaffner William R, James R 21 Herron Ave
 Schaffner Manufacturing Co Inc 21 Herron Ave
 Schneider Romayne E 209 Church Av
 Schrim Auto Body LLC 120 Sheridan Ave Apt 1
 Schrim Frank 120 Sheridan Ave Apt 1
 Scott Marvon 137 Kendall Ave
 Semf Inc 62 N Harrison Ave
 Seymour Kayla D 415 N Chestnut St Apt 43
 Shaukey Catherine 334 Plumer Ave
 Silvis Ann A 7302 Church Ave Apt 4
 Simmrew 980 Ridge Ave
 Skahill James E 97 Cedar Ave
 Slowik James 165 Davis Ave
 Snyder Kenneth C 14 Hillcrest Dr Apt 3
 Stanger Margaret N 16 Kilbuck St
 Stanley Kristin L 633 Park Ave
 Stein Henrietta 4 Hawley Ave
 Steiner D R 57 Ctr Ave
 Stepnick Anna, Thomas, Mary J138 Ridge Ave
 Stiegler Charles A 207 Fisk Ave
 Straka Marian 731 Claifornia Ave
 Strowe Dorothea S 186 Ctney Mill Dr
 Sutter France E 264 Smt Ave
 Switalski Philip J, Eric 7139 Ohio River Blvd
 Thomas Russell Leslie T, Benjamin, Robert L G
 30 Shannopin Dr
 Thompson Stacey 2834 California Ave
 Tiller Gloria B 525 Spruce Run Rd
 Tsantes Gus A, Kathryn 62 Kendall Ave
 Turk Joseph 11 Sheridan Ave
 Ullman Alvin 500 Cliffside Dr
 Vennie Angela 323 S Holme Apt 607
 Wachovia Bank 640 Semple Ave
 Waller George 50 S Freemount Ave
 Ward Gussie S 300 Union Ave 210
 Ward James K 308 Mckinley Ave 2
 Watkins Jeffrey C 531 Roosevelt Ave
 Weigand James 915 Howden St
 Weixel Mary L 245 Lincoln Ave Apt 706
 Wells Michelle 53 E Orchard
 Wendt Walter B II 730 California Ave Apt 1
 Wiedmann John Frederick, Carole 151 Kendall Ave Apt 3
 Williams Helen C 233 Ridge Ave
 Williams June R 240 Irwin Ave
 Wisniewski Rachel C, Payton C 721 Semple Ave
 Witherspoon E Jane 1001 New Brighton Rd Apt 407
 Wlsw Wall Entertainment 6825 Church Ave
 Wolf Dorothy 69 Sheridan Ave
 Wright Mildred J 54 Ctney St
 Young Sarah 112 Pinewood Ct
 Zahren Ella H 634 Means Ave
 Zotter Marcella 373 Ambard Ave
 Zotter Timothy R 35 S Howard Ave Apt 3a

Pittsburgh Pa 15203

Abramov James 1417 E Carson St
 Ad Efx Of America Inc 801 Bingham St Ste 100
 Ajl Holdings 2331-2333 E Carson St
 Allen Marvin 2635 E Carson St Apt 308

Anderson Bryan E 413 E Carson St
 Andrulonis Nellie 2125 Sarah St
 At Ease Strategic Comm LLC 2100 Wharton St Ste 500
 Babich Jeffrey 2708 Shelly St
 Bagady Ken 2508 Sarah St Fl2
 Bailor Martha E 1716 Sarah St
 Barnyak Jeremy 2222 Carey Way
 Bars At 1109 Inc 1109 E Carson St
 Bhatt Shirley A 2714 Sarah St
 Billing Adam R 2704 Jane St
 Binder Robert Julian 2529 Sidney St Ac
 Bista Anthony 42 S 20th St
 Blosser Donald W, Sara 1714 Sidney St
 Blough Daniel A 162 S 17th St
 Bonacci Joseph 1410 Carson St
 Boreda Kartik V 506 Cabot Way
 Bp Oil 1006 E Carson St
 Breitbart Tv 3030 Jane St
 Brown Dashondra 2014 Gregory St
 Brown Eric 2121 Wharton St Fl 1
 Bsh Inc 2100 Jane St Roesch Taylor Bldg Ste 803n
 Buncher Dani H 2341 Wrights Way
 Butrymowicz Josephine 1917 Larkins Way
 Cagley Annabelle 2234 Larkins Way
 Cain Eleana Eileen, Daniel E 1716 S Shore Ct
 Campbell Amanda J, Jody A 1614 Merriman Ct
 Carroll Adam 133 S 22nd St Apt 2
 Carson Street Deli 1610 12e Carson St
 Case Matthew J 2011 Jane St
 Celli M C 101 S 15th St
 Chan Steffonn 2228 Sarah St
 Cherry Anne E 64 S 22nd St
 Choi Ji Y 122 S 12th St Apt 1
 Cigars Etc 928 E Carson St
 Clancy Cornelius J Dr 910 Bingham St Apt J
 Clumpner Gregory 1925 Foxway
 Cohen Angeline 143 S 18th St
 Collins William 156 S 18th St Unit 3
 Cooney Benito 900 Sarah St Ste 205
 Corbett Susan 181 S 16th St
 Corcoran Anthony T 132 S 12th St
 Crilly James 2512 Josephine St
 Cunningham Charles 35 S 11th St
 Cystic Fibrosis Foundation 77 S 19th St 2nd Fl
 Davis Patricia A 2115 Wharton St
 Deery Madelyn U 2017 Sarah St
 Del Fazio Real Est Ltd 2100 ECarson St
 Digaudio Adam 3108 Stromberg St
 Dobrowski Norma 1739 E Carson St 249
 Dojcek Veronica 400 Bingham St
 Domingues Murphy Deborah M 2309 Mission St
 Duck Thomas R 607 E Carson St Apt 3
 Dynavox Systems LLC 2100 Wharton St Ste 400
 Elkurdi Mohammed 3113 Mission St
 Emge Agnes 2324 Sidney St
 Erbe Mildred H 2108 Sarah St
 Fera Richard 2225 Jane St Apt 3
 Firewater Restoration 1714 Sidney St
 Firewater Restoration 811 E Carson St
 First Student Inc 150 S 24th St
 Forbes Regina 2006 E Carson St
 Frahm Malkuth L Chair One Prod 2100 Warton St
 Gasperini Richard 2419 Wrights Way Apt 2
 Gatesmanmarmiondrake Dave 60 S 15th St
 Gavel Jodi C 2512 C Wharton St
 Genilogix Limited Li 3846 W Water St
 Gonzales Armando 68 S 11st St Apt 2
 Gorenc Toni 2800 Sarah St
 Greer Dowis Jr, Dowis W 2416 Jane St
 Griffin John V 2924 Stromberg St
 H2 Integrated Market 1817 E Carson
 Hagosky Anthony Est 2828 Mary St
 Hallow Kristen 152 Mayview Rd
 Harman John 2024 Sarah St
 Hauck Abigail 2334 Fox St
 Hawrylak Louis J 29 Kosciusko Way
 Hazlett Todd 14 Regina St
 Heming Jason D 6 Magdalena St
 Henry Robert V 143 S 12th St
 Herbster Elizabeth 89 S 24th St
 Hildenbrand Michael 2635 E Carson St Apt 332
 Holiday Inn Express 20 S 10th St
 Home John J 119 S 15th St
 Homesales Inc 2840 Josephine St
 House Isabelle 12 Kosciusko Way
 Iron & Glass Bank, Kathy Kennedy 1114 E Carson St
 Jarzynka Victor 1401 Sarah St
 Jenkins Robert 1818 Sarah St
 Jesionowski Eleanor 64 S 16th St
 Jones Kathryn E Apt 4 1739 E Carson St
 Kachonik Angela 1922 E Carson St
 Kadlewicz Daniel 1077 Arlington Ave
 Keicher William J 2100 Wharton St Ste 110
 Keimach Noah 2557b Sidney St
 Kellogg Ryan A 51c S 25th St
 Kendra Power Design 94 S 13th St
 Kim Jennifer 2635 E Carson St 227
 Kim Ke H 9b Wharton Ct
 Kim Min 33 Wharton Ct
 Kissell Ed 1909 Fox Way
 Knopp Neurosciences Inc 2100 Wharton St Ste 615
 Kobylinski D 2107 Sidney St

Kraemer E 67 Pius St
 Krause Nellie 39 Pius St
 Krayvo Alisha M 3133 Josephine St
 Kubiak Bronislawa 33 Keibs Way
 Kudis Laurie 132 S 15th St
 Lach Lillian T 134 Monastery St
 Laidlaw Charter Svcs 150 S 24th St
 Laidlaw Education Svcs 150 S 24th St
 Lalala Photo PO Box 10701
 Landis Amy E 1424 Muriel St
 Langel Joan R 52 S 12th St
 Lantz Laura 2615 Larkins Way
 Lea Megan 103 S 11th St
 Leffler Kenneth C 136 Pius St
 Leibert Marion 26 S 27th St
 Lenzo Kevin 2332 Sarah St
 Lesikiewicz Anna 100 Borelle St
 Lim Hyungion 2521a Sidney St
 Lins Asian Fusion 2018 E Carson St Apt 4
 Lloyd K Richless MD 2100 Wharton St 720
 Lonergan Kevin M 2537e Wharton St
 Lonszak Edward, Helen 2021 Larkins Way
 Maciaszek Ken 1913 Larkins Way
 Marshall Jason 2707 Jane St
 Mate Larry J 3202 Jane St
 Maya Design Inc, Peter Lucas 2730 Sidney St Ste 300
 Mazzarella Louise M 2222 Lorkins Way
 Mccarthy Michael M 14 Pius St
 Mcclaran Anne R 2100 Wharton St Ste 400
 McClinton John 2305 Sierra St
 Mcdonald William 4555 Gates Dr
 Mceaters Melvin J 1824 Wharton St
 Mcswiggen Elizabeth 2834 Larkins Way
 Mcwilliams Diane 77 Hot Metal St
 Mees Sandor 2100 Jane St Ste 503
 Medwid Eugene N, Eugene 1917 Sidney St
 Melvin James 1741 Edwards Way
 Merrimack Svcs Corp 2100 Wharton St Ste 505
 Meucci Communications Corp 1739 E Carson St 384
 Miller William 40 S 19th St Fl 1
 Moe G Enterprises LLC, Whim1713 E Carson St
 Mollett Victoria M PO Box 4229
 Morgan Edith, John 2129 E Carson St
 Musher Benjamin 119 S 18th St
 National Slovak Soc Of Usa 2325 E Carson St
 Navoney Alex 2522 Leticoe St
 Nealis Lucy C 2100 Wharton St Ste 110
 Nesbit Melissa A 2318 Jane St 3rd Fl Apt
 Network Parking 301 W Sta Sq
 Newman Ellen I, Joseph S Bielecki 1200 Sarah St
 Nguyen Minh Hong 910 Bingham St Apt J
 Nikoula Charles A 168 S 16th St
 Nockert Clas Jonas 2635 E Carson St Apt 322
 Ober Laverne 2834 Larkins Way
 Offutt Nathan M 110 S 12th St Apt C
 Ogara John M 29 Welsh Way
 Ondersma Rachel 1918 Shamokin St
 Oneill Terrance M, Todd M 1606 Merriman
 Orr Laura 2616 Larkins Way
 Pappas Perry 2107 Sidney St
 Parris Clyde 150 Arlington Ave
 Petes Kiosk LLC 445 S 27th St
 Pezzelle Jayce 2819 Jane St Fl 1
 Pfenninger Virginia, Joseph F 138 S 18th St
 Pfertner Raymond A 2309 Larkmans Way
 Phillips Andrew 2128 S 18th St
 Piccioni Jennie 125 S 11th St
 Polatajko Robert 141 S 12th St
 Poleski Anna M 22 Kosciusko Way
 Polit Robert J, Regina 2716 Mccord St
 Polit Stanley J Est 2716 Mccord St
 Primanti Bros Restau 70 S 23rd St
 Proud Kerr L 2121 St Leo St
 Quinn Paul H 138 S 15th St
 Quinn Tyler 115 S 25th St
 Rassman Catherine L 2724 Sarah St Back Unit
 Rauber Emily 1736 Gregory St
 Razewicz Edward C 2850 E Carson St
 Reese Garry 2708 Niles St
 Retetagos Kristine A 1925 Jane St
 Reynolds Timothy G 2817 Jane St
 Riglens Mike 1929 Fox Way
 Ringloff Mary A 85 Pius St
 Rink Mary Dee, Ronald 142 S 17th St
 Riverside Pension Plan 5 Hot Metal St Ste 200
 Rodgers Norman R, Anna M 1807 Mary St
 Rosato Paul 2019 E Carson St
 Rost Allison A 133 Pius St A
 Russell Melanie 1a Wharton Ct
 Samson Frank Jr, Frank 2919 Mary St
 Schwennig Theresa L, Robert D 216 Glenwood
 Scientology Pittsburgh 1906 E Carson St
 Scott Selma 2416 Sarah St Apt 202
 Sczblewski F 95 Barry St
 Shafer Brett J 111 S 13th St
 Shaffer Ryan 2908 Carey Way
 Shane Michael D, Mary Ann 1719 Jane St
 Shapiro Joel 2715 Mission St
 Shoup Rose Marie PO Box 42338
 Shoust Andrea 2537 Wharton St
 Simanski Amie Nicole 2533c Wharton St
 Simmons Matthew P 66 Pius St 204

Skillman Luke 1117 E Carson St
 Snyder Marsha Lynn 1205 S 15th St 202
 Sohn Jung Hoon 33a Wharton Ct
 Solarczyk Barry 2602 Mission St
 Springhill Stes Pittsburgh Southside 2950 S Water St
 Stachowicz Ethan 1916 Wharton St
 Stark Sarah 55a S 25th St
 Stathis Anna 74 S 18 St
 Steel Jennifer 25 Hartford St
 Stonebridge Capital LLC 105 S 18th St
 Stoneman Brian P 1709 E Carson St 3
 Studer Ronald 2327 Larkins Way
 Stuffman Amy Carson St Comons Apts 2553b Sidney St
 Sturm Michael R Est, Beth Sturm PO Box 42355
 Styperk Jay 2501 Sidney St
 Swank Andrew R 120 S 15th St Apt 201
 Swenderman Jane, Jody 2305 Sarah St
 Tar Allergy Immunology 1926 E Carson St
 Tarczy Sandra K 1925 Jane St
 Tarkett Donna 2628 Mccord St
 Ternor Benjamin 2420 Carey Way
 Tognutus LLC 424 S 27th St
 Trbovich Eve E 1923 Wrights Way
 Trbovich Sam 2713 Larkins Way Fl 1
 Vernet Vincent 131 1/2 S 16th St
 Vetter William C 139 S 16th St
 Wallace Chelsey R 3012 Harcum Way
 Wanielista Kyle 3110 Mary St
 Waters Patricia 2412 Larkins Way Fl 2
 Weber Anna 52 S 12th St
 Weivin Danella C 77 Hot Metal St
 Wier Virginia 1925 Jane St
 Williams Sophia R 92 S 24th St
 Wolfe Dorothy J 305 Grant Ave
 Wong Alex 1107 E Carson St Ste 3
 Wpee Ins Trust 5 Hot Metal St Ste 200
 Yancura Cindy 622 Cabot Way
 Young Bradley C 135 S 12th St
 Zajac John 1917 Larkins Way
 Zajac Martha V 125 S 19th St
 Zbozny Geraldine V, Frank J PO Box 4247

Pittsburgh Pa 15204

Abbati Monica 128 Clearfield Pl
 Ally Financial 2729 Glenmawr Ave
 Armstrong Crystal 3301 Canopolis St Apt 3
 Auel Dorothy G 1012 Moyer St
 Beckham Michael D, Erica N 1238 Justine St
 Benefield Halima M 3357 Kathy Dr
 Benning Cassidina E 923 Tyndall St
 Best Isabelle 2951 Merwyn Ave
 Bothwell Catherine Allgeier 128 Clearfield Pl
 Boyle Carey T 3830 Haven St
 Brandimarti Thomas, John, Lena 2822 Frontenae St
 Brent John D 3330 Allendale St
 Brown Karen 1338 Nokomis St
 Bryant Timothy E 1001 Moyer St
 Burke Lisa 2447 Old Washington Rd
 Carter Marissa 2753 Sacramento Ave
 Cartlidge Barbara J 423 Parson St
 Citifinancial 1214 Fairdale St
 Cti Biofuels LLC 4075 Windgap Ave Bldg 56
 Davis Shawn 801 7th St
 Deltondo Lauren 3121 Landis St
 Dixon Alvin Est 3111 Middletown Rd
 Dougherty William J 2934 Merwyn Ave
 Eaborn George H 3735 Mayfair St
 Elizabeth Stengel 2904 Sacramento Ave
 Ellis Trey 1103 Elopia St
 Englert Stephanie 728 Fairston St
 Esb Bank 2769 Glenmawr St
 Eshenbaugh Thomas M 2925 Merwyn Ave
 Evans Bob 3664 Harlow Pl
 Everly Clifford L 1428 Straka St
 Farrell Darlene 1214 Fairdale St
 Fitzgerald Raymond, Dena 3057 Glen Mawr Ave
 Fletcher Carla R 1527 Summerdale St
 Flournoy Morrell A 3553 Centralia St
 Fossett Jack 2921 Merwyn St
 Friedel M Marcella 3108 Landis St
 Grayber Mary A 414 Tabor St
 Haeg Amanda J 2793 Zephyr Ave
 Harris William H 1395 Harlow Dr
 Hazel Gillis 302 Walcott St
 Healthy Home Resources 64 S 14th St
 Hewitt Lowell J, Mary A 1321 Nokomis St
 Hildebrand Kathleen F 3026 Glenmawr Ave
 Hill Stacy L 1204 Fairdale St
 Hobby Satara A 2925 Stafford St Apt 2
 Holtz Ronald 800 Hillsboro St Fl 2
 Howard Edith Mae 1012 Criss St
 Howe Gloria S 1250 Faulkner St
 Hunsberger Sarene E Est, 3222 Brunot St
 Hutson Marlon J 3118 Faronia St
 Jackson Anthony P 1504 Evanston St
 Joyce Timothy J 3403 Kedzie St 306256
 Karpynka Helen 1016 Fairdale St
 Kern Raymond 2723 Stafford St
 Kohut Dorothy C, Walter 3347 W Carson St
 Kostie Arlene 3825 Windgap Ave
 Kramer Magdelene 3127 Landis St
 Kunz Gretchen R 769 Sherwood St

Land Gerald M 3326 Allendale St
 Laney Nikkia 3853 Mayfair St
 Lerner Henry 2752 Bergman St
 Leverty Catherine C 1019 Faust St
 Li Yung Hui, Bin 3752 Allendale Cir
 Martin Constance L 3156 Ashlyn St
 Mazza Armand 2912 Zephyr Ave
 Mccaskill Sean 3039 Bergman St
 Mccorvey Rosetta 2411 Glenmawr Ave
 Mcgough Thomas E 415 Stadium St
 Mcguire Genevieve 901 Tyndall St
 Medwid Natalie K, Robert 3667 Allendale Cir
 Morrison Carolyne A, Albert W 1431 Justine St
 Mutzig Ruth 113 Saginaw St
 Myrla Jesse 3837 Merle St
 Nester Ann 1450 Orator St
 Oakes Marian E 3468 Clearfield St
 Palmer Lawrence 2755 Zephyr Ave
 Parkin Ervin Sr 2633 Glasgow St
 Patton David A 1412 Orator St
 Paulauskas Alice V 1101 Tyndall St
 Petrak Susan A 114 Mccaw Dr
 Price Nichole 814 Citadel St
 Reams D 3462 Allendale St
 Robinson Pierce 3433 Allendale St
 Romano Katherine F 769 Sherwood Ave
 Roseboro Terrence J 3006 Landis St
 Royster Eric 1139 Oltman St
 Salter Nancy 3530 Chartiers Ave
 Schaffer Roy A 3052 Zephyr Ave
 Sharpe Williamson Barbara 3204 Faronia St
 Smith Florence, T J 764 Sherwood
 Smith Gwendolyn 1117 Sutherland St
 Smith Ruth E 3748 Windgap Ave
 Snell Charles 2775 Zephyr Ave
 Snyder Melanie 3351 W Carson St
 Streeter Rachel 3207 Ashlyn St
 Stumper Michael J 1125 Faust St
 Swasey Alexis, John 1227 Stanhope St
 Szymczak Helen L 612 Hillsboro St
 Taylor Florence E 3599 Harlow Pl
 Temple Bernard E 113 Saginaw St
 Tucker John 1118 Oetting St
 Tucker Leona 3708 Windgap Ave
 Turner James 1337 Oakglen St
 Vincent Lynn 3207 Faronia St
 Walker Paul E 3346 Francisc St
 Walsh Edwin 3000 Fadette St
 Washington Sharon R 1103 Ellopia St
 Washington Tiffany 500 Cherry Way
 Welshgamble Michele D 2729 Glenmawr Ave
 Whitaker Walt 821 Sherwood Ave
 Williams Menefee 3711 Chartiers Ave
 Wilson Ida 3011 Ashlyn St
 Wolbert Auto Body & Repair 1214 Fairdale St
 Zhang Meng 3651 Allendale Cir
 Zirkel Emma, John 3225 Chartiers Ave

Pittsburgh Pa 15205

5 Spokes Partners LP 4400 Campbells Run Rd
 Aaa 1760 Park Manor Blvd
 Abel C F, Elizabeth Abel 31 Oregon Ave
 Abercrombie & Fitch 2290 Robinson Centre Dr
 Adele Bosson 11 Ctr St
 Alpizarmonge Lizzie 300 Moon Run Ave Apt 1b
 American Internation 5177 Campbell Run Rd
 Ames Jeffrey 28 Stowe St
 Amin Kailashchandra H 501 Village Rd
 Athens Escrow Settlement 2121 Noblestown Rd
 Aveta Business Solutions 1525 Park Manor Blvd
 Bainbridge Freddie 604 Brdhead Ave
 Balbina E Nsue 306 Maxwell St Apt 5
 Ballinger Eugene L Sr 1986 Warriors Rd
 Bannias John R 1311 Colescott St
 Barbach Nancy S, Jordan 4640 Campbells Run Rd
 Barna Joseph 2010 Village Rd
 Barnes & Noble 800 Settlers Ridge Ctr Dr
 Barton B R OD 9 S Linshaw Ave PO Box 44088
 Bednar Dorothy M, John 1 Division St
 Benanison Sandy 1849 Chessland St 6
 Berardi Silvestro 56 Duncan Ave
 Bermeier George 1245 Oakmont St
 Bertram Ashley 1511 Strathmore St
 Besseck Robert 3542 Mazette Rd
 Birk Sarah 1525 Park Manor Blvd 110
 Black Christine 1654 Arnold St
 Blyzwick Stella H 1359 Harris Ave
 Body Shop LLC 604 Brdhead Ave
 Bodzioch Anthony F 2 Robinson Plz Ste 200
 Bovard Marie M, Mary M 60 Grace St
 Branchin Debra L 126 W Prospect
 Branham Andrew C 1379 Glencoe Dr
 Brice George E 253 Noble Ave Apt 6
 Brothers Kelly 3000 Westpointe Dr
 Brown Robert C Est 2440 Baldwin Rd Apt 808
 Buck Frances D, Marian M 5032 Windover Dr
 Buck Jeremy N 5032 Windover Dr
 Buggys Auto Body 28 Stowe St
 Burden Milton F 425 Fairwood St
 Burke Deborah A, Adrian J 519 Shadyhill Rd
 Burns & Scalco Roofing Co Inc 22 Rutgers Rd Ste 200
 Cadillac Ranch 1060 Settlers Ridge Ctr D

Calvert John 30 Mackin Ave
 Carbone Anthony 705 Pennsbury Blvd S
 Cardello Nicholas R 905 Vally Rd
 Carey Elizabeth M 2440 Baldwin Rd Apt 509
 Carlin Mary V 102 Elmont St
 Carlynton Little Cougars PO Box 44191
 Carothers Floyd B II, Lisa 91 Dinsmore Ave
 Carson Alice, Hazel, Donna 20 Duncan Ave
 Cash Sale Fastener 10 Pkwy View Dr
 Casper Colosimo & Son Inc 5170 Campbells Run Rd
 Catalano Ronald F 1452 Poplar St Apt 14
 Cellone Bakery Inc, Kristin Mizia 193 Chartiers Ave
 Cerninara Megan C 315 Pennsview Ct Cessar Brian 1015
 Idlewood
 Chen Liang 219 Veneze Dr
 Chestnut Ridge Apts 3200 Chestnut Ridge Dr
 Chung Taek 2405 Kenzie Dr
 City Realty Group 190 Bilmar Dr
 Clark Clara Mae 178 Reed & Robert Pl Apt 5b
 Clark Lesley 82 Duncan Ave
 Clendaniel Earl A 60 Mcmunn Ave Apt 2
 Cochran Collision Ctr Robinson 5200 Campbells Run Rd
 Coleman Robert 200 Lee Dr Apt 26
 Collins Emmett, Marie Rte 6
 Cornetti Marianne 1100 Harvard Rd
 Corporation Elizur 4484 Steubenville Pike
 Cotter Margaret M 1304 Barr Ave
 Cottrell Bruce 72 Union Ave
 Cox Eileen S 20 Elmwood St
 Craft Mary J 1831 Warriors Rd
 Crafton Historical Soc 140 Bradford Ave
 Cross Daniel 892 Leo St
 Crunkleton John C 991 Woodlow St
 Cunningham Mark 4489 Campbells Run Rd
 Cynthia R Fields Ltd 831 Woodlow St
 Cyrowski Lorretta 108 Kearns Pl
 Dadey Rudolph F 65 Warren St
 Damico Sammie 316 Stratmore Ave
 Danziger Wilma C 592 Mcmichael Rd
 Darr Bonnie M 47 N Emily St
 Diehl Dustin D 1521 Crucible St Apt 212
 Diloreto Larry 1203 Kenzie Dr
 Diven Janel L 77 Ingram Ave
 Dlutowski James M 135 Elmont St
 Donahoe Peter J 66 Bradford Ave 1
 Donwil Co, Gene Massetti 925 Vista Park Dr
 Drobyski Eleanor Est 137 E Steuben St
 Dugan Alexandra F 1405 Village Rd
 Dyer Celena 34 Underhill St
 Dzadovsky Thomas J 26 Linshaw Ave
 Ebix Health 111 Ryan Cour
 Elattar Nabil A Jr 14 E Prospect Ave
 Emeigh Marie S 96 Kingston Ave
 English Dolores F, Carl, Ronald 112 W Prospect Ave Apt B3
 Enterprise 4489 Cambells Run Rd
 Equity Real Est 100 Beecham Dr
 Equity Real Est Solutions LLC 290 Bilmar Dr
 Erdner Gregg, Lisa 26 Harrison St
 Erflay Harry 99 Bradford Ave Apt 6
 Evens Davy 17 Josephine St
 Fazio Matthew 39 S Linwood Ave
 Ferguson V 2513 Chestnut Ridge Dr
 Findlan Joseph G 2600 Morange Rd
 Fogle Rosemary 16 Evans Ave
 Foster Holly 111 Charlton St
 Franco Robert M St John Vianney Manor
 Frankel James A 4270 Steubenville Pike 15
 Fritz Sebastian D 1000 Westpointe Dr Apt 210
 Froehlich Karen 209 Colony Ct
 Furmanite 711 Pkwy View Dr
 Gable Sophia 17-4th St
 Galisin Robert M 625 Chestnut Ridge Dr
 Garbera Dana 5112 W Harbison Rd
 Geiger Robin J 16 Lyons St
 Gelormini Josephine, Lawrence 2730 Middletown Rd
 Gercone Joseph A Craftons 2071 Noblestown Rd
 Gertz Margaret S, Joseph S 25 E Crafton Ave Apt 707
 Gertz Joseph 8 Stowe St
 Geyer Harry G Jr, John E 132 Angena Dr
 Geyer Emil 132 Angena Dr
 Gigliotti Lynnann 1616 Cumberland Rd
 Gildernew Paul F 135 W Prospect Ave
 Giliotti Anthony W 1616 Cumberland Rd
 Gillespie Jennifer 127 Chestnut Ridge Dr
 Glancy Nharles L 1741 Durbin St
 Glaxo Smith Kline PO Box 1467
 Goff James A 1822 Crafton Blvd
 Gootgarts Tal 600 Boyce Rd
 Gordon Timothy 1136 Cornell Rd
 Graph Pak Corp Co Afs Logistics
 Greentree Borough 4 Clearview Dr
 Grejda Matthew J 1420 Preston St
 Griffin Daniel J 5200 Campbells Run Rd
 Guglielmo Antonia 705 Pennsbury Blvd S
 Hahne Carmen, Barbara Schohn 903 Cherry St
 Hampton Inn Greentree 555 Trumbull Dr
 Harlan Mark 8058 Wingate Dr
 Harlem Furniture LLC 290 Bilmar Dr
 Harvey Jeffrey 8 Lawson Ave
 Hassett Thomas E Est 130 Noll Ave
 Hayden Nakeena 313 Stratmore Ave
 Heckler Valdorin, Carl C 42 Mckenna Ave

Helmsman Ins Agency LLC 1550 Omega Dr
 Hempy Cynthia 133 Kever St
 Henderson R 3 Sheryl Dr
 Hengler Arthur B 42 Mainsgate St
 Henry Carla M, Adam C Rohrich Auto Group
 1650 Crafton Blvd
 Herman Edward J, Edward 1234 Harris Ave
 Herman Kayla 1206 Harris Ave
 Hermiak Stephen F 1866 Chessland St 12
 Hertrich Dorothy C 1215 Foster Av Apt 307
 Hillcrest Townhouses IV Unit Owner 2250 Roswell Dr
 Hollister George 53 N Duane Ave
 Houston Caraway 104 W Steuben St Apt 3
 Howell Christophe 513 Prospect Ave
 Hvizdak Richard C, Michelle 290 Bilmar Dr
 I A Climatech Inc 200 Bilmar Dr
 Imperial Cleaners & Restoratio 700 Mansfield Ave Rm 824
 Integrated Real Est, Deb Chorba 290 Bilmar Dr
 Integrated Real Estate Process 100 Beecham Dr
 Integrated Title Inc 100 Beecham Dr
 Irep 290 Bilmar Dr
 James Chelsey 1455 Iroquois Dr
 James James 41 Hawthorne Ave
 James Michael Christopher 2653 Ctr St Apt 18
 Jeg Zeus Inc 1049 Pennsbury Blvd
 Johnston Frank L, Kathleen S 127 St Andrews Dr
 Johnston Stewart D 1525 Park Manor Blvd Ste 137
 Joseph E P III 315 Pennsview Ct
 Joshi Sumiti, Rahul 4400 Campbells Run Rd
 Karafa Steven James 123 Ingram Ave
 Kardos Ronald D 209 Pkwy View Dr Bldg 2
 Keller Stacy 22 E Prospect Ave
 Kennedy Stephen J 65 N Linwood Ave Apt 4
 Keymarket of Pa LLC 100 Ryan Ct Ste 98
 Keystone Oaks Steel Band 175 Reed Dr
 King Eulacile Est, Andrew J 97 Noble Ave
 King Elizabeth 102 Cumberland St
 Kirby Helen A 788 Beacon Rd
 Kirkpatrick Emily C 1209 Village Rd
 Kline Gerald 264 W Steuben St
 Kos Donald 79 Taylor St
 Kriska Michael D 51 N Lynnwood Ave
 Kuntz Benjamin M 5177 Campbells Run Rd
 Kust William 309 Glendon Ave
 Kyles Lois P 104 W Steuben St Apt 3
 Lanza Kyleigh M 1449 Poplar St Apt 6
 Lawrence Dennis M Casper Colosimo & Son 5170 Campbells
 Run Rd
 Lefevre Virginia, Kenneth 1215 Foster Ave 503
 Leive Barbara S, Robert M 1460 E Steuben St
 Lifetime Autoworks, Domenic Luciano 2320 Noblestown Rd
 Lolene Leslie A 1473 Rydal St
 Lomack John 121 Ingram Ave
 Lotz Mattias, Tobias 4853 Campbells Run Rd
 Lucchetta Anna Est, Clement 25 S Grandview Ave
 Lukitsch Lynn M 2520 Noblestown Rd
 Lynch Bonita 21 Cannon St
 Main Stephanie A 26 Emerson St
 Mancini Sandra L 702 Carriage Cir
 Manion Bernard 1601 Garsmere St
 Marks Richard J 82 Duncan Ave
 Marlo H 123 Sterrett St
 Mcfalls Ruth E 85 Union Ave
 Mccarthy Blayne 2112 Chestnut Ridge
 Mcconkey Terrence G 606 Wingate Dr
 Mcfalls George T 85 Union Ave
 Meginley Anna Mae, John F 2200 Crafton Blvd
 Mcgreevy Lorraine 722 Baldwin Rd
 Mears Judson J Jr 63 Schley Ave
 Medenhall Janet 81 Dinsmore Ave
 Meyers Sharon A 1230 Vinemont St
 Mickle Mary K Est 21 Evans Ave
 Middleton Renie 1019 Woodlow St
 Mielnik Stefan 228 W Steuben St 2
 Miller Earl 300 Christopher Cr
 Modcloth Inc 2250 Roswell Dr
 Moeller Jillian L 110 Kisor Dr
 Molek Gloria E 429 Union Ave
 Moore Jacquelin M 1144 Harvard Rd
 Moran Michael 5200 Campbells Run Rd
 Morgan Betty, John 1490 Rydal St
 Morgan Stanley 105 Ingram Ave 2
 Moroz Ruth J 5560 Glass Rd
 Morris Dereck G 60 Mcmunn Ave Apt 2
 Morris Scott A 1356 Preston St
 Moschitta John Jr 213 Eton Rd
 Moss Trista L 105 Shadyhill Rd
 Motetto Maryann 15 Oakmont St
 Mowery John T 1604 Village Rd
 Mucha Susan 269 Clearview Ave
 N R E I S 100 Beecham Dr
 Nair Jyothi L, Reghu M 210 Village Rd
 Nath Gertrude A 3743 Old Orchard Cir
 National Real Est 100 Beecham Dr
 National Real Est 290 Bilmar Dr
 Natishan Annmarie 22 Evans Ave
 Navas Laura A 1455 Willoughby St
 Neighborcare Home Medical Eqpm 501 Pkwy View Dr
 No 1 Cochran Of Robinson 5200 Cpells Run Rd
 Novic Christopher 632 Woodcrest Dr
 Nreis 100 Beecham Dr
 Obermeier George 1245 Oakmont St

Okeeffe Samuel Joseph Ira 8/23/02 105 Ingram Ave 2
 Omahony C 10 Middle St
 Orris Season 1277 Clairhaven St 1st Fl
 Palmer Zitzelsberger Caroline 1426 Chestnut Ridge Dr
 Park Helen S Beacon Rd
 Patent Constr Systems 4465 Campbells Run Rd
 Patrick Charles 105 Haldane St
 Patterson Ethel 302 Scotia St
 Peklansky John R 115 St Andrews Cir
 Pellegrini Lisa M 100 St Andrews Dr
 Perrino Mary Ann, John M 1231 Queensbury St
 Pesanka Nicholas St John Vianney Manor 2600 Morange Rd
 Pietrzak Michele, Adam P 605 Windover Dr
 Pk Invitational Inc 209 E Harbison Rd
 Platt Alice, Alice M Nixon 419 Fairwood St
 Podurgiel Jennifer 321 Chestnut Ridge Dr
 Pojeta John Jr 61 Lincoln Ave
 Pollard Teyonna 123 Clearview Ave
 Pondexter Terris 1733 Stratmore Ave
 Popovich Leona J, William 47 N Emily St
 Popovich Craig A 47 N Emily St
 Popular Mortgage Svc Inc 35 Joel St
 Povero Darlene 740 Windvue Dr
 Pusateri Ashley N 191 W Prospect Ave
 R & R Express 3 Crafton Sq
 R S Specialty Chemical 121 St Andrews Dr
 Real Est Appraisal Svcs Inc 3 Robinson Plaza Ste 30
 Recker Mattes James Morris 1234 Earlham St
 Renner Cheryl M 527 Chess St
 Richards Magdalyn 40 Maplewood Ave
 Riley Paul 81 N Duane Ave
 Riley Ray 1760 Warriors Rd
 Robich Amy 112 W Prospect Ave Apt B5
 Robson Marie 220 Maxwell St
 Romano Mildred 1597 Obeve Ave
 Roomful Express Furniture 2250 Roswell Dr
 Roth John J 1210 Pennsbury Blvd
 Rowkosky David J 405 Shadyhill Rd
 Russitano Ronald J Jr 743 Windvue Dr
 Ryan Homes 300 Bilmar Dr
 Sacco Anna Louise, Frank A 40 Charlton St
 Safety Solutions Intl 116 Sampson St
 Salter Mildred B 523 Fairwood St
 Sanders Paula M 423 Union Ave
 Sato Atsumi 1 Woodlawn St
 Schuchert Kenneth A 85 Berry St
 Schultz Kelly 1421 Chestnut Ridge Dr
 Schutz Richard C 1605 Steuben St
 Sciuilli Davide A, Jenna K 102 Union Ave
 Scott Elaine 112 W Prospect Ave Apt B3
 Secured Lending Svcs Gp 290 Bilmar Dr
 Sewickley Valley Med Ca Group Robingson Plaza 3 Ste 210a
 Shandor Robert C 109 St Andrews Dr
 Sharp Creative 290 Bilmar Dr
 Singh Munni S 692 Carriage Cir
 Slater Jessica R 736 Carriage Cir
 Smilovici E Sue 613 Memichal Rd
 Smith Mamie P, Frank A 410 Fairwood St
 Smith Donald E 1122 Denisonview St
 Smith Kayla M 908 Village Rd
 Smith Marie K 28 Hodgson Ave
 Smith Shawn P 1726 E Steuben St
 Smith Susan T 700 Mansfield Ave Room 824
 Snyder Lauren E, Joan M 111 St Andrews Dr
 Sodiq Khidirov 1814 Chessland St
 South Hills Electronics 760 Beechnut Dr
 Southwest Comm 1427 Poplar St Apt 16
 Spencer Chasity S 905 Woodlow St
 Sphar Michelle A 115 Ringold Ave
 Sprys Autumn M 141 Nottingham Dr
 Starrett Betty J Est 23 Chapman St
 Stewart Margaret A 1452 Poplar St Apt 14
 Stewart Timothy 47 Oregon Ave
 Straub Robert 37 Stowe St
 Strothers Demond L 14 Norwalk St
 Summers Dorothy M, Wilbert E 106 Elmont St
 Surmick Lorraine F 885 Cherry St
 Tamglass Inc Tgl Tempering Systems Inc
 1007 Pkwy View Dr
 Tassick Pauline 26 E Prospect
 Thermo Fisher Scientific Inc 600 Business Ctr Dr
 Thomas Brandon 2664 Ctr St
 Thornberg William E 1434 Barr Ave
 Timothy Pauline A 47 Dinsmore Ave
 Tmi Inc 500 Vista Park Dr
 Tmobile Kiosk 7907 100 Robinson Ctr Dr
 Tracy Paul S 622 Carriage Cir
 Trevenen Scott E 201 Ingram Ave
 Tri State Dialpro 180 Bilmar Dr
 Tri Wire Engineering Solutions 524 Parkview Dr
 Turk Elizabeth L 50 E Prospect Ave Apt 1 2nd Fl
 Unisource Info Svcs 100 Beecham Dr
 United Defense L P 100 Bayer Rd
 Usrey Ashley 3395 Stiles St
 Vaskov Nicholas S 2900 Noblestown Rd
 Veera Venkateswara R 3000 Westpointe Dr Apt 204
 Vermeulen Lindsay 49 Warren St
 Vertical Transportation 4207 Campbells Run Rd
 Village Apts 1 LP 287 Village Rd
 Vivadio Albert F 679 Pennsbury Blvd
 Volk Mary Jane 103 Noble Ave
 Wagner Ralph E, Pauline 17 Scotia St

Walters Glenn 40 E Steuben St
 Walther Donna L 1060 Stanford Rd
 Walthor Janet 3 Stanwood St Apt 5
 Warren Properties Inc 111 Ryan Ct Ste 300
 Washington Audrey 209 Maxwell St
 Waynes Auto Body 1601 Grasmere St
 Williams Betty 3669 North Ct
 Williams Patricia 58 Oakwood Rd
 Winder Laverne 3542 Mazette Rd
 Winer James Dr Dr 2419 Baldwin Rd
 Wosiak Stanley C 1160 Harvard Rd
 Wyke John R 1215 Foster Ave Apt 703
 Yanness Elizabeth A 65 N Linwood Ave Apt 4
 Yanness Est 596 Carriage Cir
 Yatzenick Sue Ann 25 E Crafton Ave Apt 114
 Yut Lisa M 110 Charlton St
 Zhang Jiawen 100 Bayer Rd
 Zink Charles 206 Mueller Ave

Pittsburgh Pa 15206

Aaa 5900 Baum Blvd
 Adams Anita 322 N Negley Ave Apt 6
 Adams Anthony 6205 Stanton Ave Fl 2
 Adams Georgia 5653 Brd St Apt 302
 Adekanye Adefemi S 939 N Negley Ave Apt 3
 Aesthetic Plastic Surgery Of Pittsb 5750 Centre Ave Ste 360
 Ahrens Dylan 5805 Callow Hill St
 Aiello Eugenia 7141 Ross Gdn Rd
 Air Pro 1370 Old Freepord Rd
 Aker Alp T 6735 Reynolds Rd
 Akerley Angela Carolyn 146 S Fairmount St Apt 9
 Akhtar Rahil 333 S Highland Ave Apt 304
 Al Ajmi Khaled H 5701 Ctr Ave Apt 1103
 Alcobe Jose Roure 6344 Aurelia St Apt 2
 Allegheny Housing Rehabilitation Corp 5604 Baum Blvd
 Allegheny Womens Center 121 N Highland Ave Ste 333
 Allen Albenous Sr 1023 Lincoln Ave
 Allen Elzater R 6713 Deary St
 Allen Linda 753 Chislett St
 Allen Michelle A PO Box 4937
 Alston Allene S PO Box 5232
 Alston Florence 6706 Deary St
 Anderson Alonzo J, Barbara J 6604 Apple St
 Anderson Bettie Est 324 N Beatty St Apt 306
 Anderson Donald 5805 Hays St
 Anderson Louise PO Box 4753
 Anderson Willie L 7140 Wiltsie St
 Anglero Shannon, David 6639 Stanton Ave
 Anglin Nicole D 1141 Portland St
 Antonino Richard 513 Bear Run Dr
 Arjunwadkar Mihir K 5801 Welleston Way 2
 Assoc In Neurology Of Pitts 5750 Ctr Ave Ste 100
 Assoc In Neurology 5750 Centre Ave Ste 100
 Austin Melvin E, Doris J PO Box 5397
 Bagran Miriam 5700 Centre Ave Apt 716
 Baker Adelaine, Albert 6354 Marchand St
 Banks Merle 6340 1 2 Shetland Ave
 Baranowski Brian 5545 Wellesley Ave
 Bareke Halin 6121 Jackson St Fl 3
 Baum Blvd Chrysler Jeep Dodge Inc 5625 Baum Blvd
 Becosky Francis 7060 Highland Rd
 Bell Adam, Mae 5704 Penn Ave W509
 Bennett Eloise 902 Laxton St
 Bergamasco Dolores C, Richard P 1277 Nelson St
 Berman Allen R 5701 Centre Ave
 Best Terrie L 312 N Aiken Ave
 Bircher Nicholas G, Jane A 1210 N Highland Ave
 Bircher Jane 1210 N Highland Ave
 Bitar Karim Wafic Essex House A1503
 Blair Alfoster 502 Lowell St
 Blaiser Peter 6427 Howe St
 Blocker Susie 6655 Frankstown Ave
 Blumer Dorothy, Albert 5700 Bunkerhill St Apt 406
 Bobo Vera K 324 N Beatty St Apt 207
 Bonner Ruth L Est PO Box 5196
 Bonnett Mathew D 720 Portland Way
 Bowman Allissa A 1310 Chaney Ct
 Boyd Juanita L Est 512 N Sheridan Ave
 Bracco Jennie 7210 Lemington Ave
 Bracy Ella N 510 Lowell St
 Bradford Mary 1110 Beechwood Blvd
 Bradshaw Montrose 1310 Olivant St
 Brand Carl 6518 Shetland Ave
 Bresenden Mikhail 5850 Centre Ave
 Brickell Angela M 1006 N Negley Ave
 Brooks Lenora 430 N Negley Ave Apt 307
 Broughton James 642 Whittier St
 Brown Melvin S 1229 Paulson Ave
 Brown Robert L 7038 Apple Ave
 Brown Joanne C 539 Fairmount St
 Brubaker Jason R, Jason 5535 Avondale Pl
 Brundage Regina 5115 Lincoln Ave PO Box 4854
 Bryant Street Phase II LP 6101 Penn Ave Ste 201
 Buechel John C Est 6734 Reynolds St
 Burdette Corlie 434 Shady Ave Apt 13
 Burdette Corlie 6655 Frankstown Av
 Burke Deborah, C E 6209 Brd St Ap 1503
 Burley Jack Lynn Jr 1462 Greystone Dr
 Butler Peter M 6635 Bower St
 Cain Clara 5300 Stanton Ave
 California Wireless 5903 Penn Ave
 Cameraphone Props LLC 6119 Penn Ave
 Campos R Y 5850 Centre Ave 411
 Cannon Glenn M 1040 Portland St
 Carey Ann M 401 Shady Ave Apt 404b
 Carolan Nancy M, James G 6325 Marchand St Apt 5
 Carr Francis J 7040 Apple Ave
 Carroll Rosa L 6340 1 2 Shetland Ave
 Carter Alfred PO Box 4607
 Carter Christopher T 218 S St Clair St Apt 1b
 Cash Grace 14 Joseph St
 Cash Jesse B 7222 Everton Ave Apt E
 Caslin Ruth 233 S Aiken Ave
 Celebioglu Foster Hulya A 6393 Penn Ave
 Center For Urologic Care 5750 Centre Ave Ste 395
 Chang Chih Ming, Han Ya 5700 Centre Ave Apt 1016
 Chang Yeon Woo 5701 Centre Ave Apt 1206
 Chang Yi 3b 137 Stratford Ave
 Chao Hsin Kuo 5700 Bunkerhill St Apt 1708
 Cheek Tiffany Michelle 6546 Rowan St
 Cheema Sara M 6315 5th Ave Apt 102
 Chen Yihang 5700 Centre Ave No 410
 Chien Michael 402 Shady Ave Apt 603d
 Children Of Insured 510 Lowell St
 Cj Hanson Trste For Beautiful Rest Trust
 6393 Penn Ave 170
 Clark Deborah E 712 Collins St
 Coalition For Christian 5912 Penn
 Cohen Jonas L, Megan S 6105 Alder St
 Collins Andrew 5711 Rural St
 Conklin John J 5633 Hays St
 Conley Charles 5524 Hays St Apt 6
 Conte Angela M 826 N Negley Ave
 Cooper Sandra 305 N Negley Ave Apt 15
 Copenhauer Gladys B 5701 Centre Ave Apt 1011
 Coppler Audrey 5653 Brd St Apt G13
 Coulverson Torrey 525 N Euclid Ave
 Craddock Andrew B 6340 Dean St
 Crawford Glenn F 363 S Highland Ave
 Crawford John 1051 N Negley Ave Apt 1
 Crawford Patricia Ann 718 Hastings St
 Crawford Tracy 408 North Beatty St
 Croneberger Michael 6020 Bunkerhill St
 Cross Arthur F Southwestest Veterans Ctr
 Crowley Margaret M 5923 Harvard Sq
 Cumberledge James A 1608 Chislett St
 Cumer Brian 135 N Bellefield Ave
 Daiban Salma A 5701 Centre Ave Apt 506
 Darby Brandt 5700 Centre Apt 207
 Davis Darnell PO Box 4753
 Davis Jeanette 6231 Penn Ave Apt 505
 Davis Rodney Lee 525 Larimer Ave Apt 5
 Days Baum Blvd Doge Chryslr Jeep 5625 Baum Blvd
 Demasi Mary 1254 Morningside Ave
 Dennis Josephine L 214 N Aiken Ave
 Depot Home 400 N Highland Ave
 Derico Carol 6228 1/2 St Marie St
 Dietrich Scott, Diane 820 N Highland Ave
 Diggs Arthur 1355 Point View
 Dolan Kevin J 500 S Highland Ave
 Domat Melad 1927 Chislett St
 Dommermuth Ronald, Forbes Rd Nursing &
 6655 Frankstown Ave
 Donahue John F 1054 Beechwood Blvd
 Donald M King As Plenary Permanent Janie Ross
 6557 Deary St
 Dorsey Glenn E 1003 N Negley Ave Apt 2
 Doss Evelyn 825 Collins Ave
 Doswell Gussie 309 Omega St
 Doyle Frances C 1126 Winterton St
 Dragon Randall, Yvonne 6009 Walnut St 22
 East End Medical Assocs 211 N Whitfield St Ste 590
 East Side Pediatrics 5808 Eva St
 Ebright Margaret 340 N Sheridan Ave
 Eccleston Dorothy R 517 Emerson St
 Edwards Robert 1539 Lincoln Ave
 Edwards Roger A 334 Denniston Ave
 Eichenlaub Carl 7221 1/2 Witherspoon St
 Elder Mary 6349 Walnut St
 England Helen 200 Amber St
 English David 5405 Brd St
 Enzio Tedesco Painting Contractor 1116 Duffield St
 Erwin Donald D 5600 Penn Ave Apt Z212
 Evans Renee 306 N Negley Ave Apt 11
 Fabbozzi Kathryn 823 Farragut St
 Farries Florence 6624 Lyric St
 Fears Douglas 1621 Lincoln Ave Apt 215
 Federica Saporiti 6348 Marchand St Apt 3
 Feigelstein Shira E 1725 Trinity St
 Feng An I 5700 Centre Ave Apt 1004
 Fennell Wilhelmina 5706 Rippley St
 Fife Jesse W Jr, Valerie L 1006 N Sheridan Ave
 Fiores Motores LLC 6223 Meadow St
 Fitzgerald Catherine 322 N Negley Ave 4
 Flaherty Mark F 5540 Bryant St
 Fleming Jason C 909 N St Clair St
 Floyd Helen 529 Lowell St
 Forbes Health Foundation, Holmes Trust 500 Finley St
 Forbes Road Nursing Rehab Center 6655 Frankstown Ave
 Ford Patricia 5412 Penn Ave
 Forman Cecilia Nicole 311 N Fairmont St
 Fowler David H 401 Shady Ave
 Freeman Fred L 1621 Lincoln Ave Apt 312
 Friedman Abe W MD 5845 Centre Ave

Friendship Development Assoc 5530 Penn Ave
Fullerton Catherine M, Robert W 7209 Baker St
G Tech Strategies 6587 Hamilton Ave
Gans Anthony 544 N Sheridan Ave Apt 1
Gatewood Harry 6720 Butler St
Gavaler Judith S 5850 Centre Ave Unit 302
George Joanne L 1023 Beechwood Blvd
Gesky Robert D 5546 Jackson St Apt 13
Ghingold Bryan 5814 Wellesley St Apt 2
Gibson Michael K 1315 King Ave
Gitelman Milton 1116 Morningside Ave
Githens Elizabeth, Leslie 6532 Jackson St
Golcuklu Tuba 6009 Walnut St Apt 23
Goldberg Katheryn 6290 Auburn St Apt 1009
Goldblum Lee S 333 S Highland Ave Apt 201
Goldman Ruth 5700 Centre Ave Apt 804
Goldsmith Psychological A 401 Shady Ave
Gookin Mary Therese 5714 Rural St
Gordon Ira H 126 Beechmont Rd
Graf Joseph 1308 Westmoreland St
Grant Ida M 847 Highway St Apt 2
Gru Edna 836 Chislett St
Gray Julia 5706 Callowhill St
Greater Pittsb Ortho Assoc 5820 Centre Ave
Griffith Stella 372 S Highland Ave Ap
Hall Barbara 923 Jancey St
Hall Roger 7182 Lemington
Halley Clybur 1500 Westmoreland St
Hampton William J 1141 King Ave
Harlovich Frank 6927 Greenwood St
Harper Natalie 6720 Greenwood St
Harris Eloise J 1601 Trinity St
Harris Linda 5507 Stanton Ave Apt 3 Fl 2
Harrison Maurice Est 6565 Ladson St
Hartkopf Vorker 5770 Bunkerhill St
Hawkins James 6290 Auburn St Apt 713
Healthcare Financial Mgmt Assoc W Penn Alleg Health Sys
500 Finley St
Henderson Kenneth 5529 Black St
Henn Lisa PO Box 4652
Herrup J Lester 1080 Lyndhurst Dr
Hess William A 1700 Lincoln Ave
Hester Barbara 5526 Beverly Pl 2nd Fl
Hicks Kathryn W, Ronald J 1421 Jancey St
Higgins Kayla 5805 Hays St
Highland Park Deli Inc. 925 Mellon St
Hirsch Stuart 401 Shady Ave C 203
Hlafesak Judy J 1007 Heberton St
Hodge Vanessa 719 N Euclid Ave
Holmes Thelma 6537 Deary St
Hooks Jess 1730 Lincoln Ave
Hooper Charles A 224 S St Clair St
Hopkins Minnie 5614 Brd St
Hopper Margaret R Apt 207 400 N Negley Ave
Howell Jeffrey T, Joseph 1007 Heberton St
Howell Shirley J 6529 Deary St
Hsieh Kaiting 5850 Centre Ave Apt 702
Huang Po Tsung 5700 Centre Ave Apt 714
Humphries Sheree 5704 Penn Ave Apt V512
Hung Yin Chih 5700 Centre Ave Apt 408
Hunter Grover D, Louise 1230 Pointview St
Iellimo Santino 935 Wellesley Rd
Ioli Grace L 1145 Chislett St
Iolo Grace L 1145 Chislett St
Irwin Steven D 1244 Beechwood Blvd
Ishima Yu 6315 5th Ave 202
Izumi Masanori 301 S Highland Ave Apt 601
Jackson Peggy J 1644 Jancey St
Jamison Tamisha D 6412 Winslow St
Jeffries Howard 550 Negley Run Blvd
Jenkins Leonard J 147 S Fairmont St 3
Jeong Young Hak 248 Yardley Way
Johnson Arlene 924 Highway St
Johnson Marshall 1104 Larimer Ave
Johnson Sarah E 6344 Walnut St
Joint Builders Inc 6534 Hamilton Ave
Jones Chris V 6344 Marchand St Apt 3
Jones Christopher R 119 Continental St
Jones Harry 5416 Black St Apt 1
Jones Ronald D 170 Carver St
Jordan Ronald 6731 Deary St
Joyce Mary P 1225 Jancey St
Justice Louise D 200 Amber St
Juzwick Joseph 1720 Duffield St
K & K Partnership, Stephen Kline 1055 Lyndhurst Dr
Kao Yung Wei 5700 Centre Ave Apt 705
Kastrantas George L 1140 N Negley Ave
Kato Yuki 401 Shady Ave Apt D402
Katz Mitchell H, Matchell H 5700 Bunkerhill St 1907
Keller Randy S 5814 Stanton Ave 5
Kenmawr 401 Shady Ave
Kennedy Mary A 6923 Greenwood St
Kenol Peterson 248 Amber St
Kerr Adam 509 S Highland Ave Apt 16
Kertiskubiak Nadine 6339 Walnut St
Killigrew Michael 602 Hastings St
Kim Jonghern 401 Shady Ave Apt A606
King Loretta 492 Gettysburg St
King Marvin Forbes Nursing & Rehab 6655 Frankstown Ave
Kioko Sonia 6315 5th Ave
Kirk Gregory Johnson 612 Laschall St
Kirkendall Megan D 6007 Walnut St 11

Kisner Robert G Dr 211 N Whitfield St Ste 410
Klein Jon 639 Gettysburg St
Kline Chris S 109 Stratford Ave
Kline L, Stephen 1055 Lyndhurst Dr
Kment Robert 6393 Penn Ave Ste 124
Knott Terrance M 372 S Highland Ave 204
Koike Yasushi, Naoko 5701 Centre Ave Apt 1203
Kolling Margaret C 232 S Highland Av 3
Kondrich Keith G 5920 Kirkwood St
Krownapple Michael 5636 Callowhill St
Kubiak Leonard 6339 Walnut St
Kuchera Susan A 6318 Howe St
Kulick Aaron 6346 Aurelia St
La C Drapery 5750 Baum Blvd 1
Labella Painting Co Inc 7227 Butler St
Lachina Carmen S 5750 Baum Blvd 200
Lampley Gloria 505 N Euclid Ave
Larose Dave 910 N Negley Av Fl 1
Latzoni Kathleen M 6393 Penn Ave 325
Lederer Florence, Raymond 5717 Ctr Ave
Lee Jee W 139 S Fairmont St Apt H3
Lee Robert 1542 Windcrest Dr
Lee Veronica 5613 Hayes St
Lemington Home For The Aged 1625 Lincoln Ave
Leon Stein Revocable Living Tr Essex House
5701 Centre Ave Apt 909
Lerner Ben 516 S Highland Ave Apt 32
Lett Donald Est 745 N Highland Ave
Levy Molly R 142 W Lyndhurst Dr
Lewis Alan 409 S Highland Ave
Liao Chenchun 5700 Centre Ave Apt 915
Liao Wen Shan 821 Collins Ave Apt 1
Librecht Eugene 1665 Morningside Ave
Lipchak Scott 1418 Morningside Ave
Lipscomb Geraldine 615 Paulson Ave
Littlejohn Tamara M 6256 Auburn St
Litvak Paul 5850 Centre Ave Apt 706
Liu Xiaoping 129 Stratford Ave
Louis Silvio Jr R7218 Butler St
Lyles Leutelia 5518 Jackson St
M Molly A 1661 Duffield St
Macklin Antwoine T 7102 Tilden St
Mahmoud B Ageel 341 S Highland Ave Apt C341
Majmoundar Sughosh 6655 Frankstown Ave
Malloy Kather 233 Mayflower St
Manson John L 59 Penn Cir W Apt U405
Marconi Catherine S 6448 Aurelia St
Martinez Jose A 412 S Highland Ave Apt 25
Martinez Rizalez Jose Antonio 412 S Highland Ave Apt 25
Martoma Celia 201 Larimer Ave
Mary Joseph 126 Beechmont Rd
Matsumoto Tomoyuki, Yukako 401 Shady Ave Apt C302
Matsusaki Takashi 6490 Jackson St
Mayahi Majid Al 5601 Penn Ave Apt A53
Mazzarella Louise 6290 Auburn St Apt 524
Mccampbell Brian 7116 Baker St
Mccary George II 5403 Brd St
Mccauley Rosalyn 355 Omega St
Mcroy Sharon L 59 Penn Cir W Apt V606
McCulley Cynthia 844 N St Clair St
Mcfadden Ronald G 33 Carver St
Mcquire Roderick M 209 Stratford Ave Apt 2
Mckeen Deborah 200 Amber St
Mclaughlin Regan A 1032 Chislett St
Menally Robert J 1837 Jancey St
Menees Jean 1051 N Negley Ave Apt 1
Menulty Mary 1815 Jancey St
Mendoza Blewins Martha 106 S Fairmont St
Mendoza Robert 5498 Hays St
Merok Huldah Est 6348 Aurelia St
Middleton Jerry 5600 Penn Ave Apt 301
Mikulski Josephine 745 N Highland Ave Ste 200
Miller Esthermae 6655 Frankstown Ave
Milone Lucy 5707 E Liberty Blvd
Mizuguchi Yoshiaki 401 Shady Ave Apt C503
Mokhiber Russell J, Angele 527 Gettysburg
Moore Llyod M 6700 Deary
Morgan Earl 350 Enright Ct
Morten Qori J 6713 Atwell St Apt 2
Mortgageofferings 6393 Penn Ave 124
Motheral Philander K Jr 6031 Bryant St
Moving Lives Of Kids Art 6000 Penn Ave
Mungo Marlene 140 Winslow St
Murphy Charles D 1643 Duffield St
Myer Lauren, Alan 150 W Lyndhurst Dr
N D C Asset Mgt Kenmar Apts 401 Shady Ave
Naghshineh Nima 363 S Highland Ave Apt 801
Nixon Wilbert Jr 714 Dunmore St
Nogal Paul 629 Gettysburg St
Nussrallah Nicholas 5850 Centre Ave Apt 404
Oconaire Clarar Kenmawr Apts A202 401 Shady Ave
Oferman Joop 6740 Reynolds St
Oh Sae Ah, Essex House 5701 Centre Ave 1410
Oh Sol Saem 5700 Centre Ave Apt 912
Oleary Lida M 1410 N Negley Ave
Optical Star 5947 Penn Ave
Osterhout Karl E, Alison 6478 Jackson St
Ostrowski Viola, Jr Donald V 522 Mellon St
Paik Jun Young 401 Shady Ave Apt B704
Paolina Jane, John 7300 Hamilton
Parental Stress Center 5877 Commerce St
Parham Marco 214 S Highland Ave

Parker Evelyn 505 Gettysburg St
Patton James E Est 5412 Brd St
Pawol Charles L 550 Negley Run Blvd Apt 209
Pearson Susanne G 7105 Churchland St
Penn Avenue Mail Center 6393 Penn Ave
Pepi Patricia 6659 Reynolds St
Pergantis Stephanie I 1725 Trinity St
Perry Herbert M 1131 Winterton St
Pesyna Lauren E 1265 Duffield
Peterson Leane P 6202 St Marie St Apt 2
Pflug Beth 418 Hastings St
Phillips Edward M, Jennie C 6523 Rowan St
Pierce George Jr 224 Carver St
Piggee Triage 5622 Jackson St
Pirt John J Jr 1611 Jancey St
Pittman Christine R 5203 Brd St
Pittsburgh Hd Pa Vanc 7180 Highland Dr
Pittsburghs Best Js LLC 180 Bakery Sq Blvd
Plaza Jeffrey 916 Highway St Apt A
Podolinski Lisa M 6359 E Liberty Blvd
Potter Michael A 6507 Deary St
Prawo Timothy G 738 N Highland Ave Apt 233
Pwono Damien M 5817 Callohill St
Rago William J 1221 Winterton St
Ralph Audrey E 1668 Brdhead St
Redd Lillian, Patricia 415 N Fairmount St
Regus Jose L 7101 Tilden St
Reider John W 109 N Graham St
Reiling Elizabeth J 1039 S Trenton Ave
Reynolds William 6290 Auburn Towers 801
Rhp Inc, Marcus Kitchens Et Al 5954 Baum Blvd
Ringgold Anthony D 6627 Stanton Ave
Ritu Thamman MD Pc 420 Denniston Ave
Roberts Kevin PO Box 4657
Roberts Matthew M 6021 Jackson St
Robinson Emma 5443 Black St
Robinson Jesse Est 6505 Olivant St
Robinson Lucille M 5442 Rosetta St
Robinson Newton 6427 Winslow St
Rominger Roland E Jr, Judith Y 1417 N Negley Av
Rosenfeld Michael 1649 Morningside Ave
Rozas Ana Maria 6344 Aurelia St Apt 2
Russell Anna Patton 1315 Heberton St
Saimoto Rena 900 Highway St
Salloum Rana 1927 Chislett St
Sample Tonya D 5700 Stanton Ave Apt 2
Sanders Rosalyn D, Florence 6419 Apple Ave
Sato Kazuya 5700 Bunkerhill St Apt 805
Sauer Jane 6655 Frankstown Ave
Saxon Maura Frances, George E Jr 5542 Hampton St
Sayers Hilda 1659 Brdhead St
Schaltenbrand Naomi R 5619 Bryant St
Scheib Robert 5744 Centre Ave
Schemp John 5607 Penn Ave
Schindler Samuel 372 S Highland Ave
Schroeck Robert J, Ann T 430 N Negley Ave Apt 309
Schroeder Wes 242 Yardley Way
Schroeffel John R 1215 Beechwood Blvd
Sciulli Joseph 138 Mayflower St
Seibert Margaret 318 N St Clair St
Seifert Theresa E, William A 305 Elysian St
Seifer Joseph M 335 Hastings St Unit R
Sell Mary Louise 5714 Rural St
Seok Ha 401 Shady Ave Apt C604
Serrao Virgil 6333 Stanton Ave
Service System Assocs Inc 1 Wild Place
Sharma Tara 370 S Highland Ave Apt 15
Shealey Henry M 5600 Penn Ave
Sheppard Palestine 6586 Navarro St
Sherman Sylvia 5701 Centre Ave
Shih Chung 5700 Centre Ave Apt 1013
Shoop Eugene M 6425 Dean St
Silverstein Michael 5624 Wellesley Ave
Simmons Kym J 1337 Cordova Rd
Sisney Elizabeth A 962 Wellesley Rd
Smales William C 1413 Mellon St
Smith Beverly 5470 Rosetta St
Smith Constance G 5 Ipswich Ct
Smith Ernest & Hall 349 Ladson St
Smith Geraldine T 5700 Bunker Hill St
Smith Harriette 349 Ladson St
Smith Jack E MD 5845 Centre Ave
Smith Jennifer 421 N Euclid Ave
Smith Martin J 623 Whittier St
Snc Lavin America 6585 Penn Ave
Soffer Ida 401 Shady Ave Apt 406
Sparks Mona 5772 Baum Blvd Fl 3
Sparvero Daniel G 1006 Farragut St
Specialties Of Plast 5750 Centre Ave Ste 180
Stadterman Rachel Grant 5620 Elgin Ave
Stein Annetta Essex House 5701 Centre Ave Apt 909
Stewart Deborah 25 Mayflower St
Stine William 5619 Bryant St
Stockwell Keith H 900 Highway St
Storms Norma L 5653 Brd St Apt 206
Sumpter Lillian 5600 Penn Ave Apt 406
Suttles Lela M 427 N Graham St
Sutton Justin W, Cheryl R 322 N Negley Ave
Tahirih Mitchell B 1550 Oberlin St
Tajima Goro 401 Shady Ave Apt B504
Takahashi Yoshika 5701 Centre Ave Apt 808
Tarditi Ana M 5525 Ellsworth Ave Apt 19

Taylor Elizabeth J 6315 Saint Marie St
 The Medicine Shoppe 221 S Highland Ave
 Thomas Annabelle 6525 Meadow St
 Thomas Lorrain 140 Winslow St
 Thompson Da'quan L 6256 Auburn St
 Thompson James E 1332 Silvertown Ave
 Thompson Lauren K 1145 Portland St
 Three Rivers Eastern Area Tournament 235 Shady Ave
 Than Ameng 401 Shady Ave Apt C205
 Tita Yermiah 5540 Baywood
 Tomprou Maria 6333 Walnut St
 Traficante Carina C 1600 Trinity St
 Tran Le 6639 Stanton Ave
 Traub Mildred L 6290 Auburn St Apt 832
 Tsuchiya Maiko 5700 Centre Ave Apt 304
 Tsuji Mayuko, Takao 301 S Highland Ave Apt 702
 Tucker Eugene 1621 Lincoln Ave Apt 302
 Ua 07 18 83 Allen J Cousin Irrev Life In S Tr
 1215 Beechwood Blvd
 Uchida Hiroaki, Takako 401 Shady Ave Apt B702
 Unger Mark 5525 Hampton St
 Upsher Curtis 7121 Wiltie St
 Urbaitis Elizabeth A 558 N Sheridan Ave
 Vactor Orville W, Ardelle J 509 S Highland Ave 13
 Van Tuyl Steven 1022 Mellon St
 Vansickel Allen 510 S Highland Ave Apt 1
 Vaughn Edward W 6660 Frankstown Ave
 Verdiglione Florence 7157 Churchland St
 Vilella Ann Marie 401 Shady Ave B302
 Vizuetta Patricia 507 Shady Ave
 Voelker Harry A 6916 Bishop St
 Vogini Mich 1748 Jancey St
 Wagner John A 1227 Grotto St
 Walbridge Ashley 216 S St Clair St
 Walker Grover C 5816 Rippey St
 Walker John 5653 Brd St
 Wallace William, Geneva 6521 Shetland Ave
 Wallace Geneva 6521 Shetland Ave
 Walnut Market 5901 Bryant St
 Walsh John Sr, John 5718 Elgin St
 Walsh Stephanie P, Randall P 1315 N Sheridan Ave
 Wander S, J 6393 Penn Av 172
 Wang Jun 5701 Centre Ave Apt 10
 Ward Jeanette 6555 Rowan St
 Warner Jasmine 5631 Rippey St B2
 Washington Marjorie 6209 Brd St Apt 1601
 Washington Trust 5604 Baum Blvd
 Watkins Stella M 1266 Duffield St
 Wehrheim Loretta 1163 Morningside Ave
 Weichel Mary A 1631 Duffield St
 Weick Joseph L 214 N Aiken Ave
 Weitz Harold B, Saul 1183 Beechwood Blvd
 Wells Fargo Trade Capital PO Box 360286
 Welsh Veronica J, John J 6924 Bishop St
 Welton Charlotte L 1337 Cordova Rd
 Westbrook Essie M 1356 Silvertown Ave
 Western Pa Teamsters Employe 50 Penn Cir W
 Western Pa Fund For Choice 200 N Highland Ave
 Wheatley Harry A Jr 7225 Lemington Ave
 White Horace C 5600 Penn Ave Apt Y304
 White Inger M 434 Shady Ave Apt 21
 White Jeris 422 N Graham St
 Wideman Bette A 421 N Graham St
 Wilcox Cynthia 1664 Westmoreland St
 Wilkey Elizabeth 509 Gettysburg St
 Williams Lucille 308 Renfrew St
 Wilson Harlis 1592 Lincoln Ave
 Wilson Mark 5440 Jackson St
 Wood Stephanie 729 N St Clair St
 Woods Gladys 139 Torrens St
 Wright Nina R 6214 Walnut St
 Wright Sarah 5850 Centre Ave
 Wu Cheng Chien 5700 Centre Ave Apt 407
 Yamamoto Mayumi 5701 Centre Ave Apt 803
 Yates Tamika 928 Portland St
 Yi Margaret 1302 N Highland Ave
 Yoeli Raphael 6641 Reynolds St
 Young Christine J 1121 N Euclid Ave 2
 Zacharias Sara Jane 600 S Highland Ave Apt 305
 Zhang Fan 5700 Centre Ave Apt 703
 Zhang Haipeng 5916 Bryant St 3
 Zhang Wensheng 5701 Centre Ave Apt 405
 Zhitova Aren C 1092 Lyndhurst Dr
 Zhu Wu 401 Shady Ave Apt A701
 Zulueta Jason 529 N Euclid Ave

Pittsburgh Pa 15207

Alessi Charles P 4305 Haldane St
 Allen Irene 5124 Ladora Way
 Alpert Brian 4111 Haldane St
 Andrews Nelson 111 Tecumseh St Apt 206
 Baek Seungjae 4221 Winterburn Ave E
 Baek Sun H 560 Bigelow St
 Ballardtodd Sandra E 60 Bigelow St
 Bane Raymond, Mary 5026 Ladora Way
 Bane Raymond, Mary 605 Rivermont Dr
 Barcala Mary Alice 1427 Muldowney Ave
 Bazaco Michael, Hope 1381 Leaside Dr
 Beres John 4354 Gladstone St
 Beres Patricia Est 4354 Gladstone St
 Berger Gerald J 5829 Interboro Ave
 Biggs Edward 4124 Winterburn Ave

Black David 4310 Winterburn Ave
 Bpo Of Elks PittsburghLodge No 11 5800 Buttermilk
 Hollow Rd
 Brazen Elizabeth 591 Bigelow St
 Brethauer Ruth E 29 Forrester St
 Brown Cornelius 4538 Monongahela St
 Butler Georgeann 221 Clاند St
 Camp Kimberly, Beatrice 228 Flowers Ave
 Garcia Anna Mae 4610 Winterburn Ave
 Cavins Charles J 150 Marsden St
 Chapman W 218 Winston St
 Cherup Elva 5136 Lytle St
 Chmielarski Rose 3000 Naomi Dr 206
 Chudnovsky Alexander, Irena 4246 Shields St
 Churilla Alex Est, Grayce 217 Joyce Ter
 Cialone Bartolo 3803 Nantasket St
 Clifford William 218 Winston St
 Cogswell Margaret, Marvin 378 Flowers Ave
 Combo Mini Mart 1235 Muldowney Ave
 Connolly Anthony W Jr, Melissa A 4325 Stanley St
 Connolly Coleman 4115 Stanley St Apt 4
 Cuccaro John, Anna 506 Saline St
 Cusick Dolores M 1016 Mc Elhinny Ave
 Destifino Suzanne 4028 Hoosac St
 Detemple Rita Est 4029 Lydia St
 Diery Opal E 4127 Gladstone St
 Dinardo Charlotte 4131 Brickle St
 Dinardo Lawrence Est 4121 Bristol St
 Dominic Helen E 576 Calera St
 Durette Darlene 4666 Sylvan Ave
 Dziak Anna E 955 Rivermont Dr
 Elwell William B 1076 Muldowney Ave
 Est Francis Nemeth 5018 Ampere St
 Est Paul Fry 331 Alger St
 Evans Barbara 4121 Bristol St
 Fabian Albert S 338 Ashton Ave
 Feher Arlene 4806 2nd Ave
 First National Bank 725 Mifflin Rd
 Foley Margaret G 33 Clarion St
 Fry Paul 331 Alger St
 Gillikin Robert W 363 Bigelow St
 Ginocchi Lucille 9 Tecumseh St
 Glickman Matthew 344 Connor St
 Grassinger Gary PO Box 5586
 Grattay Paul 404 Winterburn St
 Grigsby Agnes 5259 Dyke St
 Gruber Anna 4218 Winterburn Ave
 Guido Laura S 4118 Winterburn Ave
 Halahyak John A 4595 Mcknight Rd
 Harper James 27 Tecumseh St
 Hart Alice 235 Trowbridge St
 Herman Dorothy R, Patricia 5001 Lougean Ave
 Hildebrandt Lea 4325 Lydia St
 Hill William K 3924 Lydia St
 Hoak Elizabeth, Ellis 643 Baldwin Rd
 Holloway William, June 885 Cove Pl
 Hong Kim E 5413 Glenwood Ave
 Hunter Alice 4910 2nd Ave
 Hurt Geneva 5014 Glenwood Ave
 Hutcherson Charles T 955 Rivermont Dr
 Inglis Richard 681 Baldwin Rd
 Ipe Investment Group LLC 5847 Forbes Ave
 Irene W A 5124 Ladora Way
 Irvin June J 246 Renova St
 Jenca Elizabeth A PO Box 55032
 Jenkins Rachael 5318 Gertrude St
 Johnson Walter 205 Saline St
 Johnston Robert Jr 88 Lebanon Rd
 Joyce William F 5 Farnsworth St
 Kane Regional Center Glen Haze 955 Rivermont Dr
 Kelley David, Paul, Dolores 507 Collins
 Kern Duane 4806 2nd Ave
 Kimak Julius 5016 Blair St
 Kincaid Mary Jane, Nancy E 1212 Leaside Dr
 Kincaid Edward 3930 Coleman St
 Kish John 230 Johnston Ave
 Kiss Anna 425 Mansion St
 Kiss John 5049 Orinoco St
 Kopay Margaret, John E 4336 Haldane St
 Kucherenko Susan 3805 Hoosac St
 Labelle Kelly 404 Winterburn St
 Landy Alan V 4314 Stanley St
 Lantz Mary Est 321 Saline St
 Latchie Leon 4119 Rosalia Place 1
 Lillian L Laemmle & Peter E Lehmann
 4106 Winterburn Ave
 Logan Bernice L 4645 Chatsworth Ave
 Margeta Shirley 4114 Haldane St
 Markina Olesya 324 Kaercher St
 Mccauley Fred James 1 Rear Apt 5400 2nd Ave
 Mcknight Helen J 1 Bigelow St
 Mepherson Norene A Kane Care Glen Hazel Regional 955
 Rivermont Dr
 Mepherson Timothy C 4219 Bristol St
 Mellott Robert L 411 Greenfield Ave
 Mezmnik Yamma 613 Alger St Fl 2
 Miller Helen J 111 Tecumseh St Apt-201
 Monroe Thomasina D 1016 Mc Elhinny Ave
 Moreno Joseph 632 Minnesota St
 Morris Evelyn A 4911 2nd Ave
 Morris James 5123 Blair St
 Mulcahy Ronald E 657 Bigelow St

Mundy Sandra M 3921 Coleman St
 Murphy Alonzo 230 E Elizabeth St A
 Nelson Bruce 5347 Cox Ave
 Nemeth Francis 5018 Ampere St
 Nola Bethany 5111 Glenhurst Rd
 Noone Catherine C 514 Coyne Ter
 Omalley Margaret 3930 Coleman St
 Onda Cecilia C PO Box 5584
 Oswald Mildred RR 4 Evergreen Rd
 Ott Justin 5936 Interboro Ave
 Pesyna Eileen C 4757 Lougean Ave
 Phillips Dorothy 5136 Lytle St
 Pilyih Mary 4235 Stancey St
 Pittsburgh Pa No 11 5800 Buttermilk Hollow Rd
 Pontis Martha T 945 Roselle Ct
 Popoleo Terry L 5024 Blair St
 Praise Temple Delive 5400 Glenwood Ave
 Pranada Arie 513 Farnsworth St
 Puzak John M 5436 2nd Ave
 Reed Julia E Est 55 Almeda St
 Reno Helen 320 Saline St
 Robertson Margaret 333 Ashton Ave
 Rodgers Mary 111 Tecumseh St Apt 213
 Roehren Harold R 5110 2nd Ave Fl 1
 Roman Michael 428 Connor St
 Ruby Joseph A 4 Tecumseh St
 Rush Albert Jr, Albert 4501 Irvine St
 Sakony John 5414 2nd Ave 2nd Fl
 Sauvageot Mark 126 Hazelwood Ave
 Scavariello Regis 591 Bigelow St
 Schaub Ethel E 111 Tecumseh St
 Schaub Amanda B 725 Mifflin Rd
 Schoemer John A 1270 Leaside Dr
 Schweinberg Joseph R 5424 2nd Ave
 Seama Mary Est 418 Mansion St
 Shaffer Ronnie L 4814 Lougean Ave
 Shelton Robert 4114 Bristol St
 Smith William Est 328 E Elizabeth St
 Smyth John L 904 Baldwin Rd
 Soltesz Francis, Pamela 356 Renova St
 Sparks Corp 5204 Interboro Ave
 Storch Marichristine M 4116 Lydia St
 Strang Kaysie 5610 Interboro Ave Apt 2
 Strothers Antone 5318 Gertrude St
 Stuthers Gerald E 3000 Naomi Dr
 Sweeney Patricia 4914 Barberty Dr
 Switalski Walter F 1203 Leaside Dr
 Switalski Walter J Est, Patrick Lawlor 979 Perry Hwy
 Synyder Kristin 4121 Bristol St
 Tate Nicholas 539 Greenfield Ave 3a
 Todd William J Est, William O Ex 5613 Fredanna St
 Todd William John 5613 Fredanna St
 Tulley John C 4906 Gertrude St
 Turtle Creek Valley Mh/Mr 1130 Stock St
 Us Bank Na 4 Tesla St
 Waleska Bruce 5347 Cox Ave
 Washington James 3536 Mayette Rd
 Weeks Edward J 539 Greenfield Ave 3a
 Welsh William 4300 Winterburn Ave
 West David P 503 Lytle St
 White George 455 Kaercher St Apt 3
 Wiegand Shirley 955 Rivermont Dr
 Yauch Anthony D, Jessie M 5010 Glenhurst Dr

Pittsburgh Pa 15208

Adkins Jessie B 7141 Mt Vernon St
 Alexander John S III, Annie 6726 Mepherson Blvd
 Alexander Charles 7119 Thomas Blvd
 Alexander David 111 N Dallas Ave Apt 2
 Allegheny Caregivers Inc 7147 Hamilton Ave
 Alston Bernice 7137 Kedron St
 Anderson Leatha 7051 Frankstown Ave 1
 Anderson Wayne 7227 Penn Ave
 Arrashid Alamin 720 N Lang St
 Austin Ora 6815 Frankstown Ave 2
 Azevedo Maria Olinda 7024 Chaucer St
 Banks Shelton D 6925 Susquehanna St
 Barbot Elise N 6823 Thomas Blvd Apt 6
 Bates Stanley 7814 Kelly St
 Beal Eva Maria, Frank S, Frank S Jr 528 S Murtland St
 Berry James 300 Carnegie Place
 Beth Duffy Mary 7416 Richland Manor Dr
 Bey Nadia 6929 Meade
 Boddy Gilbert Jr Est 7618 Mulford St
 Boyle Rose Eileen 7441 Ben Hur St
 Britner Carla 520 Oakwood St
 Brock Juanita 6815 Frankstown Ave 2
 Brooks Marion 7417 Race St
 Brown Annie L 7433 Idlewild St
 Brown Anthony Lewis 208 N Homewood Ave
 Brown Regan Latoshia 7151 Race St Ste 2
 Bruce Annie 7324 Formosa Way
 Bryant Thelma 7232 Race St
 Buckley Candace, Robert, Ellen 7343 Hamilton Ave
 Calhoun Celeste N 7347 Idlewild St
 Cammon Lotis 7322 Monticello St
 Carroll Elizabeth M 6926 Kedron St
 Chapman James A 7421 Monticello
 Charles Priscilla 7130 Frankstown Ave Apt 404
 Clark Elizabeth 7139 Thomas Blvd
 Coll James F, Pearl 7456 Penfield Ct
 Connolly Cecilia B 317 N Dallas Ave

Copeland Thomas D 7044 Hermitage St
 Craig Louise J 825 Inwood St
 Davis Clarence, Helen 7625 Baxter St
 Davis Coley R 7152 Upland St
 Davis Margery 108 Lang Ct
 Drew C Allen, Sho 6800 Frankstown Ave
 Duffy Kenneth J 7416 Richland Manor Dr
 East End Food Coop 7516 Meade St
 East Side Comm 7140 Bennett St
 Edwards Rosa L 6945 Hamilton Ave
 El V Taylor 7013 Hermitage St
 Ely Kimberly 7724 Hamilton Ave
 Evans Robert 6827 Frankstown Ave
 Falk Charles P 6956 Blenheim Ct
 Faukoer Blanche 623 Dwango Way
 Fitzgerald Daria L 101 910 Gerritt St
 Flores Elizabeth 6824 Meade St Apt 2
 Flynn Carol A 825 Inwood St
 Friend Maurice R 6750 Simonton St
 Fry Robert M 7333 Mt Vernon St
 Puget Harry E, Gladys 6837 Frankstown Ave
 Geskin Larisa 7153 Roycrest Pl
 Gilbert Anna B 7418 Felicia Way
 Girls Gwens Lexington Techn Park 7230 Mcpherson Blvd
 Gray Paul A 7623 Mulford St
 Griggs Enjay T 7110 Thomas Blvd
 Grove Margaret, Gordon 6938 Kelly St
 Hampton Casey 105 Conover Rd
 Harris Dwayne 7327 Idlewild St
 Hayllar Ben 7032 Reynolds St
 Hirsch Stanley A 6836 Penham Place
 Hodges Carolyn 851 B Inwood St
 Holmes Marie 7155 Penn Ave
 Hopson Linca 6954 Monticello St
 Horvath Brian M 113 Lang Ct
 Hubbard Betty PO Box 5735
 Huggard Maggie 7324 Formosa Way
 Hughes Elizabeth M 7901 Inglebrook Pl
 Humphry Shirley 7137 Kedron St
 Hylton Dorothy M 7240 Monticello St
 I D Ritter Co 7008 Bennett St Fl 2
 Jackson Stanley 7546 Bennett St
 Jerpe Eric J 7120 Edgerton Ave
 John D Jackson Ira 7951 Tioga St
 Johnson Gloria Y 7043 Bennett St
 Johnson Robert 1100 N Homewood Ave
 Jones Jacqueline 7130 Frankstown Ave Apt 117
 Jones Mark 6940 Hamilton Ave
 Jones Mary Margaret 1310 Collier St
 Jones Roland W 414 Jonathan Ct
 Jones Thomas 1310 Collier St
 Kane Leona W 7031 Hamilton Ave
 Katsos Gregory G 7108 Edgerton Ave
 Keita Lee 7507 Mulford St
 Kennedy Ida 7929 Tioga St
 Kenney Tanya 7808 Kelly St
 Keys Gertrude, Philip L 7010 Farmer Way
 Kindle Charene 7042 Hermitage St
 Kuzmich Oleksandr 124 N Linden Ave
 Lacey Astoria A 6946 Mcpherson Blvd
 Laurie Althea 6900 Kelly St
 Laurie Althea 6935 Frankstown Ave Apt 324
 Lawrence Pauline 536 Oakwood St
 Lawson Pauline W 7318 Susquehanna St
 Leonard Shandrew, Lorenzo, Theresa 224 Carver St
 Lockett William M 7319 Idlewild St
 London Christine B 7049 Willard St
 Lowe Linnea 543 Rosedale St
 Lucey Simon M 510 S Lang Ave
 Major Helen M 1012 Brushton Ave
 Mason Jalissa 7616 Frankstown Ave
 Massie Clarence 7422 Monticello St
 Mcbroom Elsie J Est 7339 Hamilton Ave
 Mcclelland Dorothy 1 Oakwood Pl
 Mconahy Janet N 7925 Tacoma St
 Mccray Hester 7445 Finance St
 Mccullough Andrea P 7227 Hamilton Ave
 MCGuire Thomas W, Ellen M 7004 Race St
 Mckelvia Tyrone 7021 Kelly St Apt 5
 Mckim Helen L 7151 Upland St
 Mclone Joseph 1012 Brushton Ave
 McMahan John 108 N Homewood Ave
 Mcpherson Ned, Ruby 7107 Monticello St
 Mctigue Kathleen 114 Carnegie Place
 Mernice Milelr 6840 Kelly St
 Mihm John M 515 Edgerton Pl
 Morton Henriette 1008 Brushton Ave
 Neal William H 6932 Kelly St
 Nelson Ramond 1065 N Wheeler St
 Nickel Gary W 7052 Edgerton Ave
 Nigborowicz Ronald J 6938 Blenheim Ct
 Ohara Terrence R 619 Kirtland Ave
 Oliver Michael 7229 Susquehanna St
 Onstead Martha S 6836 Mcpherson Blvd
 Osborne Steve 7335 Mt Vernon St
 Parris Charles 7215 Finance St
 Patterson Lizzie 710 Oakwood St
 Perrin Grace 1008 Brushton Ave
 Phillips Suzanne Guando, Mckay 7042 Reynolds St
 Picone Jordan B 300 Carnegie Place
 Pisztora Agoston 741 S Linden Ave
 Pittsburgh Region Cl 214 N Lexington St

PNC Brokerage 7951 Tioga St
 Poon Tyrone 7118 Jonathan Place
 Primary Care Health Svcs I 7227 Hamilton Ave
 Pritchett Jamaar 7427 Monticello St
 Prochownik Edward 326 S Dallas Ave
 Pryor Leroy 7032 Penn Ave
 Randolph Dorothy J 7121 Kedron St
 Ray Laurane 7229 Susquehanna St
 Ray Laverne B 7130 Frankstown Rd
 Reddick Nanie 7913 Inglebrook Pl
 Reed Shannon T 7225 Penn Ave
 Rjkidd Inc 622 S Lang Ave
 Robins Mabel M 7440 Tioga St
 Robinson Daryl 1344 Heart Ct
 Rubin Ani E 113 Lang Ct
 Rush Mary 1100 N Homewood Ave
 Sagan Quinlin Elizabeth 620 S Linden Ave
 Sands Myrtle M 7531 Hamilton Ave
 Saunders Johnnie 7130 Frankstown Ave 515
 Schwartz Betsy 6942 Penn Ave
 Scott Celeste N 7347 Idlewild St
 Scott Jannie B 606 Oakwood St
 Shefton Edna 301 Fram St
 Shields Bernice 7641 Hamilton Ave
 Shuman Russell L, Alma 6957 Mt Vernon St
 Sims Johnny N 6942 Kelly St
 Sizemore James 6958 Monticello St
 Smallwood Kathryn R 6948 Thomas Blvd
 Smead Thomas E 6904 Hamilton Ave
 Smith Chauncey W 105 Point Breeze Ct
 Smith David B 7335 Bennett St
 Smith Hughie E 7619 Hamilton Ave
 Snipe Ronald 7331 Hermitage St
 Solomon Robert 127 Hartwood Dr
 Sophisticated Ladies, Dora Rumph 7114 Mt Vernon
 Span Armand F 1152 N Wheeler St
 Spera Michael 1054 N Wheeler St
 Starbuck Donald L Jr 1013 N Lang
 Statnick Stephen P, Julianne 140 S Lang Ave
 Supply Co PO Box 382070
 Surloff Ellen L 6956 Blenheim Ct
 Swan James A 7039 Upland St
 Swoope Cassandra 7311 Race St
 Tallifero John W 521 El Ct
 Thomas Mamie 7439 Monticello St
 Thomas Ronald L 7023 1/2 Kelly St
 Thomas Verna R 7406 Monticello St
 Tomlin Josephine D 1146 N Wheeler Dr
 Troppman Ellen Pauline 7426 Penfield Ct
 Turner Antonne 7238 Thomas Blvd
 Turner Emmett C 6838 Mcpherson Blvd
 Turney Mary H 1037 N Wheeler St
 Unitan Dorothy 6942 Penn Ave
 Waites Rosabelle 7729 Kelly St
 Warfield Frances 7728 Baxter St
 Washington Edythe 7302 Idlewild St
 Weaver Nellie Louise 7219 Race St
 Webster Johnny B 7030 Kelly St Apt 1201
 Weir Thomas 7325 Hermitage St
 Wells Louise 7423 Race St
 West Frances S 7424 Monticello St
 Weston Paul D 849 Inwood St
 White Charles, Sonja 820 Laschall
 White Leonard, Charles 820 Laschall
 White Adolphus 7042 Hermitage St
 White Lorita 7641 Hamilton Ave
 White Nellie M 6838 Kelly St
 White Nellie M 711 N Dallas Ave
 White Paul E 7433 Idlewild St
 Whitted Shianne M 7508 Kelly St
 Wideman Robert D 7130 Frankstown Ave Apt 610
 Wilborn Wiley 710 Oakwood St
 Wilkes Elsie J 7339 Hamilton Ave
 Williams Ronald C, Jessie 7010 Hermitage St
 Williams Agnes Est 6814 Frankstown Ave
 Williams Betty Jane 6929 Mcpherson Blvd
 Williams Fannie E 6930 Thomas Blvd
 Williams Kimberley P 121 N Linden Ave
 Williams Lawrence 6814 Frankstown Ave
 Williams Levi 7922 Tioga St
 Wilson Annette 7500 Penn Ave Pittsburgh
 Woods Robert G 7303 Monticello St
 Wright Danyelle 1344 Heart Ct
 Wright Donte 1008 N Wheeler St
 Young Alice 7255 Upland St

Pittsburgh Pa 15209

Banach Sophie C 221 Sample St
 Barie Janell E 9 Hts Dr
 Barie Michael J 11 Hts Dr
 Bauer Bianca 414 Winterset Dr
 Becki Jennie 43 Meinert St
 Benning Mary E 115 Clara St
 Bierman Judith L, Scott E, Joan N 452 North Av
 Blakeley Dennis W 714 Stanton Ave
 Bujak Sarah J 143 Hahn Rd
 Campbell Ruth 1584 Anderson Rd
 Carr Albert E 8 Wible Run Rd
 Church Ricky 201 Rebecca Sq
 Co Maryellen 1063 Evergreen Ave
 Conely Donna 810 Forest Ave
 Coy Sharon A 1063 Evergreen Ave

Coyne Martin J Est 1063 Evergreen Ave
 Critical Care Atlanta LI 820 Evergreen Ave
 Difrancisco Louise P, James E Lohrett 315 Crestview Dr
 Dimatteo Joseph A 1519 Anderson Rd
 Edwards Timothy Frank 200 Park St
 Fordski Shane 213 E Meyers
 Gaynard Kristi 774 Locustridge Dr
 Gelormini Lawrence Jr 4 Emerson Rd
 Gemach Ralph P 621 Farragut St
 Goruch Valarie 107 Griffith St
 Gray Nancy L 132 Clara St
 Harbaugh Robin J 115 Berket St
 Harris Carzie V 412 Logan St 25
 Hein Rachelle 414 Sample St
 Heintzinger Catherine M 12 Sollinger Ln
 Heintzinger Shirley A PO Box 58112
 Hohman Daniel A 1000 Anderson Rd
 Hollinger Leanne Marie 16 Sherman St 3rd Fl
 Horvath Joanne 109 Westwood Ave
 Hoynoski Edward 218 Marie Ave
 Hula Bar Grille Inc 1448 Anderson Rd
 Joseph Biloen 16 Lincoln Ave
 Keating Patricia 203 Hugel Dr Apt 2b
 Kinnee Stephanie, Arlene F 409 Stanton Ave
 Kishur Joann P, Mary 1422 Evergreen Ave
 Klueber Clarence J 922 Wible Run Rd
 Kocan Mary M 107 Town View St
 Kohl Shauna 17056 Burchfield Rd
 Kraft Anthony Est 523 Mary St
 Krebs Sylvia Ann 882 Stanton Ave
 Lebrew Haruko Est 4002 Wimar Cir
 Lieb Harry C 802 Obrien St
 Lisjak Anna 203 Regina St
 Lohrett James E 315 Crestview Dr
 Manjerovic David 100 Friday Rd
 Marchetti John 908 Obrien St
 Michalski Dorothy 212 Hillwood Rd
 Miller William 200 Hahn Rd
 Morris Lois M 115 Colton St
 Muchow Richard L 111 Wood Park Dr
 Nelson Michael S III 1212 Lower Burrelle Rd
 Orosz Alex 810 Forest Ave
 Pfeifer Evelyn R 218 Soose Rd
 Pitt Chapter of Sohn 117 Penway Rd
 Pittsburgh Window Door Co LLC 100 Evergreen Ave
 R J Garner Auto 317 William St
 Radinic Emma 810 North Ave
 Rafferty Elizabeth, Jeanne C 206 Soose Rd
 Roytas Margaret 810 Forest Ave
 Sahr Chana 240 Maryland Ave
 Schneider Tammy L 1000 Anderson Rd
 Schmitt Arthur J 1008 Anderson Rd
 Scavonic Helen 22 Seedwick St
 Skonieczny Edward 212 Soose Rd
 Slack Tyrone 29858 Clearbrook Cir 119
 Smith Charles E 202 Lincoln Ave
 Song Yun 301 North Ave Apt 203
 Spagnol Pamela 87 Westminster Pl
 Sproul Brian I Howard St Apt B3
 Stampfle Robert W, Rose M 828 Wible Run Rd
 Thiel Michael William 107 Shoup St B
 Thomas George C Jr 132 Longengrin Dr
 Thomas Irene 614 Lincoln Ave 502
 Thomas Ziggy 304 Erin St
 Toyota Motor Credit Corp 110 Rock Ridge Rd
 Tully Brian D 1001 Hansen St Apt 2
 Tutino Nicole L 110 Rock Ridge Rd
 Webb M G 106 Marzolf Rd Ext
 Williams Mary, Devlin Funer Est 5 Chambord Dr
 Wirko Helen 1657 Babcock Blvd
 Wokutch Jeffrey 330 North Ave
 Wolfe Margaret 410 1/2 Hts Dr
 Wujko Dolores, Phyllis 103 Arlington St
 Young Kathleen S Rr 1 Sunset Dr
 Zellmer Mildred 27 Elizabeth St
 Zewe Jennifer E 9 Barrington Dr
 Ziccarelli Emil 539 North Ave
 Zilaitis Sheila A 100 Westwood Ave
 Zurcher Zackary T 317 William St

Pittsburgh Pa 15210

A Automotive 2135 Brownsville Rd
 Abbott Bernard P 820 Mclain St
 Ade Loretta 1823 Mt Joseph St
 Albertson Florence K 2117 Brownsville Rd Apt C21
 Alfery Evelyn M, Paul 1602 Eleanor St
 Andrews Harry T 211 Mckinley St
 Andrews Lorraine 431 Rochelle St
 Andrews Perry J PO Box 59265
 Babbit Gergette 301 Alice St
 Bacon Arthur 113 Ormsby Ave
 Baehr Kenneth N 2306 Spring St
 Baines Charles N 422 Sylvania Ave
 Baker Cheyenne 3010 Arlington Ave Apt 522
 Baldwin Michelle A, William 365 Copperfield Ave
 Baldwin Brandon A 210 E Warrington Ave
 Barnes Talisha 89 Knox Ave 8
 Baruch Lillian J 17 Industry St
 Bass Taryn 414 Fisher St
 Batibeki Kaan 74 Beltzhoover Ave
 Battista Harry E 213 Charles St
 Baudoux Kenneth R 1626 Fiat St

Bauwin Thomas 39 Becks Run Rd
 Beakley Janet L 239 The Blvd
 Beck James J 121 Nuzum Ave
 Becker Ruth M, Leo F 700 E Warrington Ave
 Becker Celestine E 249 Bausman St
 Bey Hameed 233 E Meyer St
 Beyer Albert A 52 Grape St
 Bishop Metals 422 Hays Ave
 Bobak Audrey J 2312 Valera Ave
 Bobak Nichols 2110 Lucina Ave
 Bogacki Jennifer 1816 Brownville Rd
 Bogacki Jennifer 2126 Elsie St
 Borodycia William 2315 Almont Ave
 Borowski David J 1905 Westmont Ave
 Boyd John F, Betty 303 E Warrington Ave
 Bracker Shirley, Kenneth 2425 Arlington Ave
 Braun Robert 2236 Lucina Ave
 Brown Arthur Est Jr 106 Chalfont St
 Bujowski Eleanor F, William 302 Carrick Ave
 Burgon E Craig 821 Eldora Pl
 Burnham Carissa M 2500 Brownville Rd
 Button Walter L 172 Ormsby Ave
 Byers Ruth J 127 Laughlin Ave
 Bykowski Dennis 1739 Leolyn St
 Calloway Joseph G 325 Alice St
 Campana Linda M 124 Dengler St
 Campbell Betty M 228 Climax St
 Carey Delva Y 2117 Brownville Rd
 Carr Joseph, James 345 Freeland St
 Carter Annie Bell 132 Climax St
 Casne Joanne 87 Amanda Ave
 Cerminara Josephine, Lana 2012 Dellrose St
 Chytil George 137 Clover St
 Cipriac Benjamin, Edith 421 Orchard Pl
 Conway Janet C 125 Millbridge
 Conway Janet C 742 Excelsior St
 Curcio Cheryl S 315 Arabella St
 Daniels Lulla 242 W Warrington Ave
 Datig Estella 2547 Brownville Rd
 Datum George F 2022 Fairland St
 Davies Lawrence 41 Becks Run Rd
 Davis Kenneth PO Box 59442
 Dean Lance D 520 Kohne St
 Dear Aaron 305 Beltzhoover Ave
 Delmar Lynn D 224 Mountain St
 Despert Rosecina D 423 Freeland St
 Dingfelt K Gladys 226 Rochelle St
 Dixon Pamela N 1405 N Murland St
 Dodds Henriett 821 Warrington Ave
 Doerschner E M 614 Manton Way
 Donmoyer D Est 364 Copperfield Ave
 Dowdell John 1123 Amanda Ave Apt 1
 Drasutis John 302 Giffin Ave
 Dupree Jeffrey 518 Brownville Rd
 Dursh Walter S PO Box 5981
 Dvorchak Joseph 1613 Sterling St
 Eckert Albert F 126 Santron Ave
 Eiben Margaret L, Edward 139 Stamm Ave
 Eichhorst Margaret 2040 Brownville Rd 2
 Eisel Ellen 1606 Arlington Ave
 Eisel Ellen E 438 Parklow St
 Elliott Edward R 128 Sherman St
 Englert Charles F 1793 Arlington Ave
 Est Lloyd Round 41 Beltzhoover Ave
 Est Regina Braun 2236 Lucina Ave
 Evanosky Michaelene A, Sylvia M 420 Knox Ave
 Exteremetowing & Recovery LLC 426 Brownville Rd
 Falgiani Victor, Hazel 25 Clifton Blvd
 Falgiani Hazel 25 Clifton Blvd
 Farkas Norma Helen 1106 E Warrington Ave
 Farrell Anna E 824 Fulton Bldg
 Farrell William Est 856 Freeland St
 Fekula John W 239 Climax St
 Felix Francis M, Mary E 151 Eiler Ave
 Feltz Vincent P 118 The Blvd
 Fidelity Investments 179 Penn Ave
 Filipiak Edna 106 Onyx St
 Fisher Susan B 133 E Woodford Ave
 Flamm Charlotte 107 Frederick St
 Fleming Donald 201 Wachter St
 Fowler Betty 2156 Lucina Ave
 Fralic Burke H 1932 Westmont Ave
 Frankwitt Mary Darlene 321 Walter St
 Frantz Dillon L 136 Amanda Ave
 Frazier Antoinette R 124 Carrick Ave
 Freeman Sherry L 128 Stamm Ave 8
 Frey Ruth K 2526 Berg Pl
 Fuchs Allen R 318 Wilbur St
 Gallik Anna C 307 E Agnew Ave
 Gardner Donald 136 John St
 Geiss Ann D 118 Wynoke St
 Gialanella David Jr 805 Berkshire Ave Apt 1
 Gialanella Lia A 920 Transverse Ave
 Giannetti Michael 2433 Edgar St
 Glasner Jennifer 2407 S 18th St Ext Fl 2
 Glover Aadam D 2371 Brownville Rd
 Glover Marilyn M 224 Millbridge St
 Goin Fred 803 E Warrington Ave Apt 613
 Goldbac 3338 Graiger St
 Goldbach Robert, Helen 2126 Wenke St
 Goldsmith Patricia 343 Arabella St Apt 1
 Gorsky Evelyn 197 Madeline St

Grassinger John 2239 Brownville Rd
 Gray Ronald 112 Rochelle St
 Gronsky Andrew J 1645 Oakhurst St
 Hajtol Stephanie 821 Freeland St
 Hale Glenn A 2109 Louist St Apt 2
 Hall John F 1112 Wingate St
 Halligan Nancy E 449 Linnview Ave
 Hamel Judson 301 Bon Air Ave
 Harhai Helen 2347 Brownville Rd
 Harrell Twanda 116 Jucunda St
 Harris Tisha L 423 Freeland St
 Hart Henry 1102 Creswell St
 Hary Bertha 1644 Oakhurst St
 Hayward Donald G 839 Freeland St
 Heidkamp Roy 144 Laughlin Ave
 Henchell Mary 44 Beltzhoover Ave
 Henzler Harey 421 Cedarhurst St
 Hicks Paul 2246 Brownville Rd
 Hirt Katherine 1141 Brownville Rd
 Holland Harold 1647 Oakhurst St
 Holleran Mary C 470 Antenor Ave
 Hood Irma J 114 Chalfont St
 Hudzicki J W 140 Hornaday St
 Hunter Katarina, John 14 Beltzhoover Ave
 Huntington Bank 1817 Brownville Rd
 Hydak Helen Est 2065 Walton Ave
 In Marios H 735 Brownville Rd
 Jackson Edwin S, Jackson Richard 2126 Salisbury St
 James John L 2429 Spring St
 Janet Conway 742 Excelsior St
 Javornick George 2034 Brownville Rd
 Jedrzejewski Donna 1316 Wobles Ln
 Jenkins Elaine D, Schmitt 2240 Almont St
 Joe Dilorios Auto Body Inc 44 Beltzhoover Ave
 Johns Margaret I 1609 Sterling St
 Johnson Barbara, Larry 7405 Rochelle St
 Johnson Nicola 456 Hays Ave Apt 2
 Johnson Pierce 9 Overbrook Blvd
 Jones Calvin R 305 Cedarhurst St
 Jones Dwayne 2836 Spring St 1
 Jones Lewis J 512 Michigan St
 Jones Marcus 532 Overbrook
 Jones Mildred 71 Climax St
 Jordan Joseph S 424 Arabella St
 Kablack M S 402 Zara St
 Kablack Sara M 402 Zara St
 Kaminski Anna D 1305 Nobles Ln
 Karman Julianne M 403 Reifert St
 Kasten Anna Mae 2140 Hazel dell St
 Kearns Robert 300 Onyx Ave
 Ketter Michael P 205 E Meyers Ave
 Keys Paul F 218 Clover St
 Kibler Edith M 2390 Almont Ave
 Kicsak Dorothy 162 Penn Ave
 Kiklewski Stella 300 Alice St
 Kingsley Marilyn, Jane 2317 Dartmore St
 Kleiber Harry H 202 Meredith St
 Knight Lucas 414 Griffin Ave
 Knight Viola R 238 Meredith St
 Knorr Thomas 2330 Spring St
 Konenkamp Charlene 311 Michigan St
 Kossak Sandra K 718 Brownville Rd
 Kowalewski James E Jr 112 Thielman St
 Kratt Jason W 14 Camfield St
 Kraus Alma 509 Transverse Ave
 Kress Justin A 2427 Salisbury St
 Kurtz Michael 1733 Hollowell St
 Lacey Willard Juan 24 Sylvania Ave
 Laffey Dale A 404 Fairland St
 Lane Ashley A 954 Excelsior St
 Lane Christine L 560 Becks Run Rd
 Lane Edith 125 Rentz Way
 Laura Rm 1821 Arlington Ave
 Lauterbach Diane M, Helen 416 Fisher St
 Leasa Regina C 2117 Brownville Rd
 Lemp Grace 1704 Brownville Rd
 Lewis Marilyn 423 Michigan St
 Link Martin J 111 E Meyers St
 Lips Regina V 1525 Brownville Rd Apt 1
 Lisanti Painting Co Inc 535 Griffin Ave
 Louise Smith Ringling Ira 179 Penn Ave
 Lubawski Kevin M 844 Excelsior St
 Lynch Donald H, Madeline 2328 Elsie
 Macevic Rudy 165 Knox Ave
 Mader Patrick E 923 Climax St
 Mahler Charles J 172 Ormsby Ave
 Malloy Jason 302 E Agnew St
 Malloy Jason M 201 Wayside St
 Malone Ruth B, James 427 Chalfont St
 Malone Ruth B 803 E Warrington Ave
 Mannion Sherilyn J 148 Rinne St Apt 2
 Marshall Reelbe G, William L 407 Rochelle St
 Martin Brad L 64 Mt Oliver St
 Martin Keith B 10 Nobles Ln 1
 Massey William J 818 McIn St
 Maul Patricia, Andrew 912 Climax St
 Maurin Shirley A 2419 Diehl Ave
 Mays Shirley 201 Wachter St
 McBride Anthony 211 Moore Ave
 Mccombs Eva M, William 408 Giffin Ave
 McCormick Hope S 321 Quincy St
 Mccoy Pamela D 208 Charles St

Mcfarland Mary M 335 Jucunda St
 Mckay Helena 420 Cedarhurst St
 McNally Darlene 2815 Brownville Rd 6
 Mcquade William Mrs 425 Sinton Ave
 Meriweather Andy 2305 Brownville Rd Apt 1
 Metal Fixture Inc 2201 Dartmore St
 Meyer Phyllis L, Fred 1530 Brownville Rd
 Meyers Donald M Est 438 Orchard Place
 Mhrez Emadden 331 Rochelle St
 Michael Donald R 811 Eureka St
 Miller Marie H 431 Orchard Pl
 Miller Rose M 424 Rochelle St
 Mirabelli Mildred 622 Lillian St
 Mitchell Patricia 2836 Spring St 1
 Mohr Raymond, Paul 12 Nobles Ln
 Moss Alice 160 W Warrington
 Most George D 260 Anthony St
 Muldrow Melody D 325 Bausman St
 Murphy Karen A 2523 Brownville Rd
 Myers Joseph V 111 Frederick St
 Nancy Cheatom 99 Boggs Ave
 Nelson Carl M 418 Jucunda St
 Nelson Josephine 1947 Fairland St
 Nestor Leslie A, Lewis R 958 Industry St
 Nguyen Tu Thi 234 Mathews Av
 Nugent Ellen 121 Orchard Pl
 Obrien Tamara 952 Excelsior St
 Oconnor Edward R 1509 Arlington Ave
 Oddera Roland A 160 Ormsby Ave
 Orsini John K 306 Dengler St
 Osterwise Rebecca Thomas 12 Knob
 Overbrook Admin Center 2140 Saw Mill Run Blvd Rm 20
 Overfield Jack R Est 132 Rochelle St
 Overfield M C A J Lippert 132 Rochelle St
 Palmer Margaret M 121 Minooka St
 Parne James 432 Alice St
 Parrott Karen 129 Bausman St
 Parrott Warren S Jr 120 Bausman St
 Parsons Kevin 1716 Leolyn St
 Perella Ronald 1148 Brownville Rd
 Peretin John 4663 Marina Dr
 Peters Laura J, Charles 220 E Agnew Ave
 Peterson Denise 975 Becks Run Rd
 Petrauskas James 435 Overbrook Blvd
 Petruso Michael J 126 Brownville Rd 2nd Fl
 Phillips Michael, Melinda 322 Reifert St
 Prozzie Louise 1104 Carson St
 Pittas Elaine, John 200 Brownville Rd
 Platt Shirley Jean 324 Dengler St
 Porro James M 926 Eureka St
 Preus Christian M 211 E Meyers Ave
 Primm Elizabeth Est 23 Mt Oliver St
 Raczkowski William L 113 Ormsby Ave Apt 205
 Randolph Jeanne Est 1052 5 Housing Project Bausman Ave
 Reed Luther Jr 302 Bausman St
 Reed Regina R 4 Elizabeth St
 Reiner Michele 3626 Liberty Ave
 Remele Loretta M 340 Rochelle St
 Rini Marie C 208 Walnut St
 Ripley Mary K 908 Taft Ave
 Roach Ramon 403 Jucunda St
 Robinson Wilbert J Jr, Krista L 109 Rochelle St
 Robinson Eugenea 3915 California Ave
 Roper Henry G 958 Industry St
 Roslick Michael 7 Science St
 Ross Margaret 1644 Oakhurst St
 Ross Natalia 51 Lacona St
 Rostek Clarence 313 Linnview Ave
 Round Lloyd 41 Beltzhoover Ave
 Rubolino Frank A 300 Overbrook Blvd
 Rush Alice M 2046 Redrose Ave
 Russell Willie Est 730 Cresswell St
 Sable Southside Preevond LLC 904 910 Brownville Rd
 Sanchez Rolando V 311 Agnew
 Scalo Rose 431 Arabella St
 Schaffer Regis F 321 Conniston Ave
 Schilling Clara C 742 Excelsior St
 Schmidt Loretta 2035 Westmont Ave
 Schneider Carl 1616 Delrose
 Schwarz Philip 307 Rinne St
 Scott Thomas G, Sara 212 Alice St
 Scott Nathani 209 Locust St
 Sember George Jr 122 Margaret St
 Sexton Daniel 135 Margaret St
 Short Leona 242 Mosgrove St
 Sirbaugh Irene J 2035 Fairland St
 Skarupa John 1947 Fairland St
 Slancauska Adolph 416 Zara St
 Slancauska Adolph 416 Zara St
 Sloan Nicole R 442 Drycove St
 Slowieniec Verna C, Nina Herrle 818 Industry St
 Smith Harold R Jr 404 Ariston St
 Smith John E 315 E Agnew Ave
 Soldati Amanda J 128 Linnview Ave
 Sutherland Mary M 168 Knox Ave
 Stevenson Savanna D 1752 Arlington Ave 2nd Fl
 Stewart Phyllis R 513 Walde St
 Stockd William A 513 Brownville Rd Rear
 Stockdale Irene M 513 Brownville Rd
 Susanin Adrian J 1625 Concordia St
 Swanson Anna 735 Cresswell St
 Tamborini Carmella 206 Giffin Ave

Taylor Charles 231 Sprucewood St
 Teresas Shear Design 2014 Brownsville Rd
 Thoma Charlotte 745 E Warrington Ave
 Timbers Charles E 301 Allen St
 Timbers Robert H, Charles E Sr 301 Allen St
 Todd Josephine 2531 Brownville Rd
 Tom Lynch Auto Sales Inc 1875 Saw Mill Run Blvd
 Tom Toney Inc 1691 Saw Mill Run Blvd
 Tranter Ceicely Evelyn, George Henry 33 Camfield St
 Trent Addie R 208 Sylvania Ave
 Ugen Eugene J, Kenneth E, Mildred B 218 Rinne St
 Ullah Qudrat 126 Orchard Pl
 Ultra 1 Motors 1691 Saw Mill Run Blvd
 Uni Mart 1926 Brownsville Rd
 Urban Mary 836 Excelsior St
 Vaday Michael J 1215 Amanda Ave
 Vitelli Joseph A 2361 Brownsville Rd Apt 1
 Vongeis Heather 2135 Brownsville Rd
 Vranichik Alice M 105 Walnut St 1
 Walko Helen 107 Minooka St
 Weber Rose M, Rose 227 Meredith St
 Weigand Denise 25 Clifton Blvd
 Weigold Connie L 2310 Spokane Ave
 Weiner Louis R, Noah K 910 Brownsville Rd
 Weis Doris 1108 Trost Ave
 Weiss Milton P, Donald C 302 Clover St
 Wentland Elizabeth A, Stanley H 622 Climax St
 Werner Ralph J 139 Linnview Ave
 West Helena M, James N 417 Orchard Pl
 Wetzel Louis W, James W, Lewis M 519 Overbrook Blvd
 White Veronica A, Wilbert 502 Gerring Ave
 White Lavonne R 108 Chalfont St
 Williams Jeleela Majeed 814 Carrick Ave
 Williams Robert P 127 Redlyn St
 Williamson Merle S 226 Sylvania Ave
 Wilson Carolyn 336 Bausman St
 Wisdom Margaret 1512 Denise St
 Yankee Austin M, Jessica Lotis Guard 114 Poplargo St
 Yelling Joseph 1725 Concordia Pl
 Young Albine C 118 Orchard Pl
 Zareck Clara A 111 Redlyn St
 Zentek Margaret T, Barbara 230 Wilbur St
 Zimmerman John 339 Birmingham Ave
 Zullinder Grace 941 Manton Way

Pittsburgh Pa 15211

Anderson Donna 1301 Grandview Ave Ste 220
 Andrea N 438 Oneida St 1
 Andrew A J Rendos Mem Scholarship F, Randall D Reginelli
 77 Wyoming St
 Ashley Shawn A 229 Seward St
 Augustine Paul J, Mary 1308 Grandview Ave
 Ayers Megan A 210 Wilbert St
 Bennett Sommer 305 Kearsarge St
 Blossom Arin Lynn 28 Simms St
 Blystone Mary Ermond 824 Belmont
 Boyle James, Maxine L 254 Republic St
 Brose Ruth C 1411 Grandview Ave Apt 506
 Bruner Charles 69 Pasadena St
 Burns Erica 144 Oneida St Apt 4
 Burrell Mark L 125 Ruth St
 Caitlin Joy Baker 12 E Sycamore St
 Carr Matthew 232 Ruxton St
 Ciak Regina 435 Sweetbriar St
 Cisar Thomas R, Linn A 212 Prospect St
 Cockburn Kenneth A Jr 56 Estella Ave
 Conroy Michael P 157 Belonda St Apt 2
 Cooney Kathryn Dorothy 571 Southern Ave
 Copeland Mary 339 Albert St
 Cornacchione Emilio 327 Grandview Ave
 Cunningham Helen W 80 Laclede St
 Davis Joseph 240 Fingal St
 Diperna Richard G, Rose 505 Griffin St
 Divincenzo Rosi 710 Virginia Ave
 Dudes Place Inc 205 Boggs Ave
 Easton Florence 29 Marne Way
 Eaton Michael V, Miriam R 518 Natchez St
 Ebbert David B Est 333 Virginia Ave
 Embrey Pleasant, Joyce T 406 Bailey Ave
 Erkard Andrea C 438 Oneida St 1st Fl
 Est Rosemarie Davis 240 Fingal St
 Evans Collyn L 466 William St
 Fairbank David 239 Bigham
 Falk Jay P 71 Greenbush St
 Fellows Bruce 145 Meridan St
 Finneran Tom 1301 Grandview Ave Ste 400 Tri
 Fisher Ralph B 2221 Harrison Ave
 Fitzurka Roberta, Janice 820 S Southern
 Flowers Margaret C 211 Sweetbriar St 602
 Fox Florence 420 Edith St
 Fuga Nicholas A, Sheena A 739 Wills St
 Funk Emma P 42 Laclede
 Gammieri Peggy 247 Dilworth St
 Gilbert Loretta 45 Pasadena St
 Glover Chad W 118 Maple Ter
 Graf Roger 229 Wilbert St
 Greenberg Gabriel S 144 Oneida St Apt 3
 Greer Jason 107 Bailey Ave 3
 Greesh Dorothy 473 Norton St
 Gregg Annette 7 Kohnmeyers Ln
 Griffiths Ian 85 Ruth St Apt 2
 Haley Catherine E, James J 36 Cushman St
 Hammerlin Sharon 335 Virginia Ave
 Hancock Jeff J 255 Lelia St
 Harley Theodore 653 Boggs Ave Apt 21
 Harmon Ruth 401 Kambach St
 Hatfield Sharon L 400 Kambach St 2
 Heiss Gail I 1000 Grandview Ave Apt 105
 Hendershot Ray 136 Amabell St
 Hickey William B, Patricia 11 Soffel St
 Horbal Anthony 1301 Grandview Ave Ste 220
 Horbal Anthony 950 C Irimont Ln
 Hudak Virginia 5 Grandview Ave
 Hughes Louis 318 Virginia Ave
 Hutzler Maureen 208 Cairo St
 Impicini Kimberly 656 Boggs Ave Fl 2
 Inghram Gertrude 437 Eureka St
 Jackson Stephanie 462 Edith St
 Jc Newton Agency 6 Boggs Ave
 Johnson Corinne 105 Dilworth St
 Jonas Jan M 714 Southern Ave
 Jones Alice L, Harry 348 Maple Tr
 Kelcha Sharon A 215 Lelia St Apt 315
 King Eugene 406 Grace St Apt 1
 Kollinger Auto Body 159 Ulysses St
 Kruhm Mary 27 Craighead St
 Kumar Neil P 74 Greenbush St Apt 1
 Labrie Annette E 441 Sulgrave Rd
 Lai Junrui 329 Sweetbriar St
 Lambro Peter J 322 Bigbee St
 Larnino Andrew J, Lisa A, Anthony D, Nicole L
 57 Haberman Ave
 Li Wenjing 116 Bigham St
 Lindsay James Riggs 99 Haberman Ave
 Livingston Lillian 112 Shiloh St
 Logelin Joshua 159 Ulysses St
 Lowman Chester R 216 Bertha St
 Ludlam Lillian C 112 Kearsarge St
 Luffey Ruth E 302 Prospect St
 Mack Lynne 132 Virginia Ave
 Marlett William W 312 Olympia St
 Marquard Theresa 53 Pasadena St Fl 2
 Mathison David T 416 Iberia St
 Matthews Tiffany 70 Pasadena St
 Mccann Kerry R 131 Shiloh St
 Mccreadie James M 516 Grandview Ave Apt 8
 McGeorge Terrance 873 Boggs Ave C2
 Meshane Catherine 445 Iberia St
 Medved Lauren 111 Kathleen St Apt 7
 Mercavitch Alice V 469 Norton St Apt 1
 Merkle James F 114 Kenoua St
 Messenger Richard 312 Edith St
 Miller Edith Boteler 117 Southern Ave
 Moore Meghan 141 Meridan St Lower Level
 Mt Washington Fdl 125 Virginia Ave
 Myers Michael 234 Shiloh St
 Naleski Clifford, Dennis, Ann 255 Lelia St
 Newton Agency 6 Boggs Ave
 Newton Janine Catherine 6 Boggs Ave
 Odonnell Joseph 454 Edith St
 Olszewski Stephen 335 Republic St
 Onifer Erik R 303 Republic St
 Pagano Soliska M 211 Sweetbriar St Apt 502
 Paul Joshua 162 Merrimac St
 Pembroke A Theresa 231 Merrimac St
 Perfect Solutions Mortgage Co LLC 635 Boggs Ave
 Perkins Marie M Guardian, Jeanette 1 Bangor St
 Peterson Edward J 334 Prospect St
 Phillips Joseph 111 Oneida St
 Pittsburgh Quarterly 36 Haberman Ave
 Plesh Thomas J 418 Boggs Ave
 Polinsky Gary 1411 Grandview Apt 302
 Prevatte Chris 121 Grandview Ave Apt 2
 Radzyniak Ed 1 Trimont Ln Apt 500p
 Reed Mary 69 Pasadena St
 Regan Hilda G 245 Paul St
 Repak Ronald 402 Simms St
 Retzlaff Kelly 209 Kingsboro St
 Rogers Darlene Est 139 Lelia St
 Russell Esther A 301 Virginia Ave
 Russell Janet M 818 Southern Ave
 Sailor Timothy, Sonja 416 William St
 Sanchez Leonardo, Gladys 503 Boggs Ave
 Sanders Robert, Paula 217 Oneida St
 Santamaria Carolina 1411 Grandview Ave Apt 709
 Sc Speech Language Hearing Assc 700 Mcknight Park Dr
 Ste 708
 Scanlon Brian Jr 509 Griffin St
 Schiebe Clarence 321 Clarence St
 Schneider Jean P 361 Wyrone St Apt 3
 Schuck Neil E One Kramer Way
 Schulte John 401 Eureka St
 Schweinsberg Frances W 240 Republic St
 Shahar Yitzhak 245 Natchez St
 Sharp Steve 403 Sweetbriar St
 Shaw Isabella M 330 Southern Ave
 Singer Anna 115 Grandview Ave
 Skruch Deborah A 402 Boggs Ave
 Smith Barbara 643 Chess St
 Snee Marcella, Sandra 409 Natchez St Apt 2
 Snee Phillip E 334 Bigbee St
 Sommer Christine R, Robert B 111 Grandview Ave
 Sosnoski Peter 27 Green Leaf St
 Stockey John 701 Omaha

Strack Margaret 346 Woodruff St
 Stull William C 5 Grandview Av 703
 Thompson Ambler, Anna 216 Kearsarge St
 Tnt Hardware Co 307 Shaler St
 Trump Daniel J 724 Wills St Apt 1
 Tuzynski Richard F, Marie 135 Bigham St
 Unal Ihami 513 Grace St
 Unger Karen M 224 Hallock St
 Vandall Renee M, David J 200 Meridan St
 Volkov Andrey 1411 Grandview Ave Apt 309
 Walsh Madlyn E 42 Laclede
 Wavefront Consulting Svcs 160 Southern Ave
 Wiland Janelle 85 Ruth St Apt 1 Fl 1
 Williams Todd 717 Omaha St
 Yeo Sheauyuen 703 Boggs Ave Apt 1
 Zamanzadeh Mehrooz 1411 Grandview Ave Apt 511
 Zink Brandon 453 Natchez St

Pittsburgh Pa 15212

180web LLC, Allan Slider 700 River Ave
 A R C House 800 E Ohio St
 Abbantin Samuel 3508 Shadeland Ave
 Abbots Beer 3200 Brighton Rd
 Abdul Raheem Aisha Ina 3831 Hiawatha St Apt 4
 Affiliated Building Svcs 4 Northshore Ctr
 Agh Emergency Assocs 320 E North Ave
 Ahrcio III River 125 Rhine Place
 Alco Parking Corp 501 Martindale St Dl Clark Bldg
 Alcoa 201 Isabella St
 Alcoa Commercial Windows LLC 201 Isabella St
 Aldaihani Shuqair, B 1020 Progress St M110
 Alexander Howes 1749 Perryville Ave
 Allegheny Singer Research 320 E North Ave
 Allegheny Specialty Practice Networ 2 Allegheny Ctr Fl 6
 Allegheny Specialty Practice Networ 320 E North Ave
 Allegheny Telemarketing Inc Pittsb 3 Rivers
 120 N Shore Dr
 Allen Jennifer H 1220 Woodland Ave
 Allnock David, Edith 2341 E Beckert Ave
 Allhouse Arthur G 1227 Hodgkiss St
 Altman Robert R 1110 James St
 Anderson Eugene L 1529 Davis Ave
 Annis Toni 3011 Shadeland Ave
 Anthony Frederick 1532 Rhine St
 Archie Sholanda 1209 Island Ave
 At T Cre Leasing Admin 2500 Allegheny Ctr Mall
 Babicka Robert A, Dawn L, Jeff Critchlow Auto Body 3719
 Mt Troy Rd
 Ballinger Amelia 1535 Lowrie St
 Barnett Johnnie L 220 Carrington St
 Barrett Veronica 8 Allegheny Ctr Apt 1005
 Barry May B K 1630 Hybla St
 Bauman Martha J Est 1202 Siebel
 Beam Charles S, Valerie 1105 Speck St
 Beaumont Eugene 528 Pressley St
 Bednar Cecelia 1210 Thelma St
 Bedrock Barbeque 2820 Shadeland Ave
 Beierle Joseph 3528 McClure Ave
 Bennett Loretta 1516 Warren St Apt 6
 Betzold Loretta 3313 Brighton Rd
 Bisesi Josephi 1416 East
 Blair Linda D 1190 New Hampshire Dr
 Bogaski Robert L 3416 Mt Troy Rd
 Boles Cynthia 1900 Spring Gdn Ave
 Boles Michelle 180 List St
 Bozovich Nell 432 Catoma St
 Brady Memorial Home 1151 Southside Ave
 Brighton Road Auto Svc 3160 Brighton Rd
 Britton Albert III 600 W North Ave 436
 Brletic Lenor 1308 Geyer Ave
 Bronchart M 1 North Shr
 Brown Anthony 1111 Stanford Rd
 Brown Bruce 3109 Shadeland Ave
 Brown Charles E 1500 Letort St Apt 12
 Brown Karol 1236 Haslage
 Brown Roy W 860 Kirkbride St
 Brown Viola 838 Grand Ave
 Bryant Crystal 2453 Brighton Rd Apt 10
 Bucaro Michael N 914 Suismon St
 Buchanan Katherine 1830 Kleber St
 Bujalski Jeffrey, Joseph, Jill 1039 Woods Run Ave
 Bunyervac Thomas 7 Salter Way
 Burke Angela 3904 Brighton Rd
 Burke Ivory 1301 Arch St Apt 301
 Burns White Hickton 106 Isabella St
 Butler Terranc 10-12 Eastend Ave
 Byam Melissa W 503 Martindale St 2nd
 Calhoun John 1332 Goettmann St Apt A
 Campbell Norma 1322 Lowrie St
 Cardies Chris 1557 Spring Gdn Ave
 Carlino Ethel L 1329 Gifford St
 Casker Steven 1311 Sherman Ave
 Cassel Justin 1408 Federal St
 Cavett Ethel 1211 James St
 Chambers Elizabeth 1508 Arch St
 Chen Alex S 320 E North Ave
 Chen Jennifer 500 Tripoli St Apt 114
 Chester Joyce 401 Armanda Le St
 Chiaramonte Karen 824 Suismon St
 Chiccut Albert 1002 Spring Gdn Ave
 Ciambro Nicholas P 606 Cedar Ave Apt 1
 Clapsadle Jeffrey 1000 Cedar Ave Apt 4

Claus Margaret L 1235 Yetta Ave Apt 905
 Coffey Janae D 121 Rhine Pl Apt 3d
 Cole Alice Est 3607 California Ave
 Collington Christopher 847 Kirkbride Place
 Colville Marie 3110 Westborn St
 Community House Literacy Center 120 Parkhurst St
 Conde Naissatou, Boke Svcs Mgmt 30 Isabella St Fl 3
 Cortese Virginia Est, Harry Orchowski 3111 Shadeland Ave
 Craig Verda 3527 Laird St
 Craven Roberta E 318 Jacksonia St
 Cray Alicia 1515 Termon Ave
 Crockett Christina 255 E Ohhio St Apt 115-D
 Crowley Mary 401 W Jefferson St
 Cruz Edwardo 606 Cedar Ave Apt 4
 Csurilla Michele 2039 E Beckert Ave
 Cubellis Brian 1229 Palo Alto St
 Cunningham Rose 7 Allegheny Ctr Apt 107
 Daddario Christopher F 608 Sampsonia St
 Daffinger Kim 1825 Ley St
 Damons Mgmt Group LLC 2200 Spring Gdn Ave
 Davies Darren 700 River Ave Ste 420
 Day Donna J 528 Pressley St 530
 Del Monte Foods, Sissy Sluganski 375 N Shore Dr
 Delilah Court 9 Dos, Margaret C Towns PO Box 6403
 Depaoli Linda M 2628 California Ave
 Depreist Ruth Est 714 Cedar Ave
 Dimperfield W 49 Rostock St
 Direnzo Joe 921 James St
 Dixon Eugene E 710 N West Ave
 Dominion Peoples Plu 501 Martindale St Ste 400
 Dougherty Gerard J 3605 Mt Troy Rd
 Douglas Rhoda Est 1303 Ingram St
 Downer William J Jr 1414 Sandusky St
 Doyle Francis 1722 Brighton Rd
 Dressel Assocs LLC 2200 Spring Gdn Ave
 Dunbar Robert 1149 Newhamphshire Dr
 Dutzik Mary 3200 Mitchell St
 Eagan Theodore 2544 Massachusetts
 Edmondson Linda D 1803 Marmaduke St
 Ellis Mont Cheryl Ann 1312 Stranmore St
 Equitable Resources Emp Fcu 225 N Shore Dr 3rd Fl
 Esola John 4004 California Ave
 Esser Elizabeth 1025 Norris St
 Fact 800 Vinal St
 Falconer Malana 3475 Shadeland Ave Apt B 2nd Fl
 Favers Laura A 1500 Brighton Pl Apt 207
 Finch Merle 3607 California Ave
 First Franklin Loan Svcs 1850 Allegheny Ctr Mall
 First Franklin Loan Svcs 150 Allegheny Ctr Mall
 Fischer George 506 Arch St
 Fitzgerald Matthis 417 Lockhart St
 Five Star Rentals Inc, 4th Fl Allied Ins Brokers Inc
 4 Allegheny Ctr
 Flynnnag Patrick 1731 Perrysville Ave Ward 2
 Floyd Jimmie 1630 Sandusky Ct Apt 214
 Floyd Mary Eloise 1028 Benton Ave
 Flynn William Est 601 Pressley St
 Ford John T 1505 Monterey St
 Foster Ethel 1208 Woodland Ave
 Foster Mary A 2453 Brighton Rd Apt 5
 Fowler Ronald A 905 Constance St
 Frazier Arneha 601 Pressley St Apt 205
 Frey Freda M 3208 Lecky Ave
 Freyvogel Dutzik Mary H 3707 Parviss St
 Fryson Naomi P 514 Sampsonia Way
 Fullum Delbert A 1432 Boyle St
 G&R Mgmt Svcs Inc 2200 Spring Gdn Ave 2nd Fl
 Gahlot Manasi 500 Tripoli St Apt 314
 Gale Allison 128 San Pedro Place
 Gamer Agnes Est 1525 Buena Vista St
 Ganse John J Jr 1212 Goe Ave
 Gapinski Richard J 1003 Langtry St
 Gasbarro Angelo 3012 Mt Troy Rd
 Gee Daniel 1021 Grand Ave
 Geiscott Albert, Helen 1121 Morrison
 Gergar Margaret L, John 858 Suismon St Fl 2
 Germann June 611 Lockhart St Ns
 Gerst Peter R 98 Brahm St
 Geyer Kriesky John, Kriesky Jill 220 Alpine Ave
 Giant Eagle 4110 Brighton Rd
 Giant Eagle 000637 Clsd 318 320 Cedar Ave
 Givner Phillip 324 Jacksonia St
 Glowacki Dolores M 824 Suismon St
 Golden Sadie 401 W Commons Apt 217
 Gomez Alexandria 404 Alpine Ave
 Gonzales Melissa S 3547 California Ave Apt 4
 Goodrich William 1418 Terman Ave
 Gordon John 1111 Palaoalto St
 Green Annette 1224 Boyle St
 Green Annette 810 Cedar Ave
 Greene Eric L 7591 Kelly St
 Greenleaf Stephanie, Robert M 1522 Garfield Ave
 Greenleaf Louise 2170 Rhine St
 Griffith Mccague & Wallace Pc 408 Cedar Ave
 Griffith Wallace & Mccague Pc 408 Cedar Ave
 Grill T A D 2200 Spring Gdn Ave
 Gwens Girls Inc 711 W Commons
 Hager Brenda M 2628 California Ave
 Hager Michelle L 3140 Mt Hope Rd Rear 2
 Hailovic Hasib 1614 Sandusky Ct Apt 267
 Hall Charles, Audrey 1214 Resaca Pl
 Hammers Colleen E 1105 Davis Ave

Hammond Frances M 1019 Woods Run Ave
 Hancesak William 1619 Lowrie St Apt Rr Fl 1
 Harp Amos 710 W North Ave Apt 80
 Harp Lillian Est 710 W North Ave Apt 80
 Harris Sylvia D 904 James St
 Hartman Cindy 1342 Damas St Apt 2
 Hartman Ruth 500 Tripoli St Apt 104
 Harvey William J III 1111 Middle St
 Haydn Jack C 206 E Jefferson St
 Haywood Todd A 1945 Pittview Ave
 Head Lucille 1442 Sandusky St
 Heard Carrie B 1308 Sherman Ave
 Heartland Restaurant Group 115 Federal St
 Hencher William 1212 E Ohio St
 Henderson Patricia 2031 Pittview Ave
 Henderson Roseann T 1121 Lapish Rd
 Hennigan Paul A 919 Haslage Ave
 Hermer Stephanie E 1231 Resaca Pl
 Heyl Corinne R 2401 Cronemeyer Ave
 Hezlep Elizabeth, Robert 912 Middle St
 Hickey Dorothy M, John L 1208 Monterey St
 Hickly Edward A, Eleanor 3620 Wickshire St
 Hildenbrand Emma, Joan 2027 Lautner St
 Hill Douglas 3505 Mexico St Apt 511
 Hines William F, Marie C 1500 Letort St Apt 102
 Hodnik Kata Est 2125 E Beckert Ave
 Hodsoll Ruth 1220 Boyle St
 Hoffield Frances, Elmer 408 River Ave
 Hohndel Ruth H 1514 Termon Ave
 Holmes Dorothy 1500 Brighton Pl Apt 203
 Home Loan Svcs Inc 150 Allegheny Ctr Mall
 Hopkins Lawrence 3827 Bonaventure Way
 Hornezes Tamika R 1357 Oakhill St
 Houck Audrey 508 Avery St
 Houston Douglas O 414 W North Ave
 Hudson Robert R 3528 Massachusetts Ave
 Humphries Norman 524 Armandale St
 Huy Robert 2628 Spring Gdn
 Ideahaus LLC 300 Heinz St C322
 Imber Dolores A 1924 Marmaduke St
 Indrunas Mildred 1217 Howard St
 Ivey Lenora 604 W North Ave 2
 Izzo Scott 514 Jacksonia St
 Jackline Mary A 1512 Froman St
 Johns Clara S 2046 E Homestead St
 Jones Tina 1963 Pittview Ave Fl 2
 Jp Morgan Chase Bank 1507 Monterey St
 Jp Morgan Chase Bank 150 Allegheny Ctr Mall
 Jupinko Andrew, Anna 3542 Campus St
 Kamma Corp 3200 Brighton Rd
 Kamyk Louise C 2710 Houston St
 Kargenian Ella M 2544 Massachusetts
 Keiser Elizabeth J 3808 McClure Ave
 Keleti Zsolt 201 Isabella St
 Kelly William H 519 Emlin Way
 Kentzel Charles Sr, Charles 899 Davis Ave
 Kern Jack 1912 Bader St
 Kidney Preeval Program 320 E North Ave
 Kirkpatrick J L 3450 Fleming Ave
 Klein Anthony 1520 Hatteras St
 Kmetz Margaret 1401 Buena Vista St
 Kopelic Frank 861 Phineas St
 Kopinski Matthew J 614 Armandale St
 Kostelnik Celeste 1200 Monterey St Apt 1
 Kozar Marie 3178 McClure Ave
 Krafzig Martha F 1317 Diana Pl
 Kramer Barbara 1520 Lowrie St
 Krelko Richard 821 Suismon St
 Krostyne Marie 1235 Yetta Ave
 Kruse Kenneth 528530 Pressley St Henderson House
 Kuczyski Anna 509 Emlin Way
 Kuntz Joseph August Jr 1621 Lowrie St
 Kunz Christine L, Karl F 2153 Lowrie St
 Lacher Clarence J 2350 E Beckert Ave
 Lalonde Robert, Tom Kefler 3952 Drexel Rd
 Lang Charles F 3729 Atkins St
 Lasalle Bank NA 150 Allegheny Ctr Mall
 Leacock Megan 1711 Warren St Apt 2
 Lee Katherine E 3208 Lecky Ave
 Lee Melissa 100 Anderson St Apt 135
 Leininger Elizabeth 1962 Lowrie St
 Leininger Elizabeth J, Wendy W 2100 Liedertafel Way
 Leinroth Marcella 2801 Houston St
 Lepage Roger Jr 3522 Simen Ave
 Lersch Wilma L 2121 Rockledge St
 Levdansky Joe Est 3522 California Ave Apt 107
 Leyland Thelma V 1430 Lowrie St
 Lindow Roie Est 1500 Letort St Apt 805
 Lipinski Kenneth 4141 Gibsonia Rd
 Lociga Mili 503 Warfield St
 Loebig John P 918 Rothpletz St
 Logan Henry 1716 Brighton Rd
 Loiselle Brendon, Keith 1 N Shore Ctr Dr Ste 300
 Lopez Jorge 2901 Hartman St
 Lordi Frank L 3514 Shadeland Ave
 Lorkovich Anna 1312 E Ohio St
 Love Robert M 315 Hoffman Rd
 Lowe Erik 3607 California Ave Unit 1
 Lucas Ruby Est 1416 Boyle St
 Luettin Wm 1107 Shreve St
 Lutton James 1308 Reddour St
 Luu Tung T 3739 California Ave

Lysien Rosella C 1409 Spring Gdn Ave
 Macik Claudia M 1396 Hodgskiss St
 Macintyre Shawn 2615 Mt Troy Rd
 Mackrell Joseph N III 1141 Cornell St
 Madden Mark W 2120 Mt Troy Rd
 Maddox Ophelia 638 Woods Run Ave
 Mahoney Timothy 3216 Central Ave
 Manka Leona 966 Morrison St
 Marak Angela A 22 Noster St
 Markl David Michael 1203 Linden Pl
 Markos Hermina 940 Vista St
 Marks William 1906 St Ives St
 Marks William A 1906 St Ducs St
 Martin Brandon 1521 Hatteras St
 Martin John L 1515 Buena Vista St
 Mcahier Myra C 3101 Shadeland Ave
 Mccants Barbara A Est 810 Cedar Ave
 Mccants Barbara Ann 1221 Boyle St
 Mcclung Beatrice 1327 Sherman Ave
 Mcconomy Dolores 917 Spring Gdn Ave
 McCormick Smith Donna D 1228 Itin St
 Mccoy Sarah A 1210 Arch St
 Mcmahon Florence A 1210 Mimosa Way
 Mellon Bank W Recovery Svcs 500 Ross St Rm 154-0650
 Merz Theodore E Est 3810 California Ave
 Messmer George 1026 Haslage Ave
 Metropolitan Ent Assoc, Allegheny Prof
 490 E North Ave 207
 Miller Levi M Jr 1258 Ingham St
 Miller Lisa 255 E Ohio St Apt 0010
 Miller Narcisi Leah 2453 Brighton Rd 15
 Mock Marie 1121 Voskamp St
 Mont Garrett Dior 1312 Stranmoor St
 Monte Del 375 N Shore Dr
 Mooney Robert B, Clara 2000 Brighton Rd
 Mooney R Christophe 316 W North Ave Apt F
 Morado Robert 1111 Palo Alto St Apt Lft
 Morgan Construction Co 2 N Shore Ctr Ste 315
 Morris Jeffrey T 300 Heinz St Apt C226
 Morrison Lucille 956 Morrison Sts
 Moser Irene 815 Geyer Rd
 Mostowy Joseph F 1968 Straubs Ln
 Mudd Carl 3834 Oswego St
 Murray Nolan Est 201 Isabella St
 Nachreiner William 1042 Lapish Rd
 Namisnak John Est, Mary 290 Mullins St
 National City Bank of Pa 116 Allegheny Ctr Mall
 National City Consumer Loans 1110 James St
 Nelson William C, Marybeth 100 Anderson St Apt 344
 Nelson Jeffrey L 1700 High St
 Nese James 851 Progress
 Nevells Catherine 1521 Hatteras St
 Newman Charles W, Rita 2029 Howard St
 Niven Brian G Alcoa China Beijing Off 201 Isabella St
 North Arthur Est 3138 Shadeland Ave
 Novak Funeral Home 3313 Brighton Rd 3313 Brighton Rd
 Odell Robinson Funeral Home 614 Taylor Ave N
 Oliver Lolee 201 Penf St
 Olszewski John F 1018 Voskamp St
 Onyshko Matthew, Jessica 262 Cliffview Rd
 Orourke Anne 243 E Jefferson St
 Owens Kelvin 1010 Woods Run Av
 Papania Richard 1018 Chestnut St
 Parker David A 208 Carpenter Ln
 Parks Janice 16 Schubert St
 Parrishptomey Donna 844 Kirkbride St
 Pearl Preisdendorfer 1142 Lapish Rd
 Pearson Brenda 2620 Shadeland Ave
 Pelc Sandra Wagner 1430 Dickson St
 Penn Wall Washing & Scaffolding Co 104 W North Ave
 Penrose Mgmt Co, Manchester Commons 1220 Sheffield St
 PittsburghTeg 2500 Allegheny Ctr
 Pgw 30 Isabella St Ste 500
 Photographic Communications 502 Avery St
 Pinkerton Elva M Est, Sean Carmody Esq 801 Vinal St
 3rd Fl
 Pittsburgh Commercial Real Est 12 Federal St
 Pittsburgh Teg 2500 Allegheny Ctr Mall
 Platek Kim 1021 High St
 Plutnicki Ashley 2822 Shadeland Ave
 PNC Mortgage 116 Allegheny Ctr Mall
 Poad William J 201 Isabella St
 Popovich Samuel J 320 E North Ave Ste 108
 Pouyat Stephan 1228 Buena Vista St
 Power Contracting Inc 2200 Spring Gdn Ave 2nd Fl
 Powers Joseph J 1607 Antrim St
 Pozar Michael 1204 E Ohio St
 Primonato Enterprises Ltd 422 Foreland St
 Proctor Timothy S, Deborah B 414 Jacksonia St
 Puharic Donald S 2123 Rockledge
 Purcell Cleta 404 Hoffman Rd
 Quertinnont A 1 North Shr
 Quintessence 116 Federal St Ste 230
 Raheem Amirah Abdul, Khalid A 3831 Hiawatha St Apt 4
 Ramey Curtis 1200 Woodland Ave
 Ransom Frank 1145 New Hampshire Dr
 Rarachay Maggie 1215 Troy Hill Rd
 Rashid Lisa A 907 Haslage Ave Apt 1
 Rebolz Richard Jr, Billie K 3407 Spring Gdn Rd
 Redpath Integrated Pathology In 816 Middle St 2nd Fl
 Reeves Olivia 1216 Kunkle Way
 Relentless Simplicity LLC 1229 Ingham St

Respiratory Equipment & Mfg 3210 Meclure Ave
 Revis Denise 1218 Loraine St
 Richard J Sentner Family Trust, Nai Pitt 2 N Shore Ctr
 Ste 300
 Richards Jane J 122 Darling Dr
 Richardson Kathleen 601 Pressley St Apt 715
 Richey Pauline M Est 604 Cedar Ave
 Richmond Lillian Est 3202 Meclure Ave
 Riehle Ryan 1323 Gifford St
 Riley Karl F 1400 James St
 Ritenour Tammy 1114 Buente St 3b
 Robic Michael 1148 Voskamp St
 Robinson Jennie F 859 Kirkbride St
 Rodgers Marie B, Robert 422 Suismon St
 Rose Jennifer A 3443 Corona St
 Roth Edward, Norman 1901 East St
 Roth Robert 1731 Perrysville Ave Ward 2
 Rothert Charles A 51 Leister St
 Rounds Linda M 1235 Sandusky St
 Rozum Leona C 3501 Shadeland Ave
 Russ Frank Kirby 1146 Fabyan St
 Russ Loretta M 638 Woods Run Ave
 Russo Steve Jr 1525 Buena Vista St
 Rutherford James 1500 Brighton Pl Apt 207
 Ryotaro Ito 300 Heinz St C 418
 Safe Foundations Inc 2200 Spring Gdn Ave 2nd Fl
 Sakol Ronald W Skyview Tr 2170 Rhine St
 Salizco Inc Allied Ins Brokers Inc 4 Allegheny Ctr 4th Fl
 Salzer Catherine 1025 Norris St
 Samuels Marc Dr 320 E North Ave Ste 108
 Sapa Extrusions 12 Federal St Ste 505
 Saunders John 844 Kirkbride St
 Saunders Richard PO Box 6827
 Savvior Technology Solutions 800 Vinal St
 Scalise Jean 108 Brahm St
 Scarmella Maureen K 2010 Straus Ln
 Schaffer Thomas M 3427 Fleming Ave
 Schatzman Alex 4132 Gittens St
 Schindler Anthony L 3543 California Ave
 Schwab Betty 3642 Verner Ave
 Schwarzmeier John 1012 Buente St
 Scott Thomas 420 E North Ave Ste 206
 Scribner Deanna 1707 Brighton Pl
 Sekela Viola 1826 Wittmer St
 Sharing Malezi 1528 Termon Ave
 Shelley Virginia A 2010 Straus Ln
 Shelton Bessie 124 Carrington St
 Sherbondy James M 408 Jackson St
 Shinde Trupti S 3 Allegheny Ctr Apt 514
 Simpson Sadria 2106 Lappe Ln
 Sines Kenneth 2354 Atmore St
 Singer Norman A, Norma A 2225 Howard St
 Slovak Savings Bank 2470 California Ave
 Small Decarlos D 1723 Cowlie St Apt 50
 Smigiel Chester, Hilda 1344 Goettman St
 Smith Lawrence C 841 Suismon St
 Smith Pamela 3827 Bonaventure Way
 Snyder Deloris L 1500 Letort St Apt 312
 Snyder Thomas A 28 Solar St
 Sosash Michelle A, Peter R 2024 Termon Ave
 Spears Annie 1707 Brighton Pl
 Standfast Ann L 2840 Mt Troy Rd
 Starkist Co 225 N Shore Dr Ste 400
 Steele Mystique 3658 Perrysville Ave
 Steinitz Patricia A 1400 Orchlee St
 Stephen Dorothy L 1308 Geyer Ave
 Stephen M Brady Funeral Home 920 Cedar Ave
 Stettner Jacqueline Est 403 1235 Yetta Ave
 Stevenson Alice E, Sarah A 1524 Termon Ave
 Stine Renee 1258 Thelma St
 Stiver Gary L 3527 California Ave
 Stoll Lillian B 4044 California Ave
 Stouwie Diane E 2027 Lowrie St
 Strauss Elizabeth 849 Phineas St
 Streba Theodore 1842 Winhurst St
 Stutzmann Arlene 1500 Letort St 704
 Sukaly John 1533 Lowrie St
 Tarasi Ruth 1014 Woods Run Ave
 Tavolieri William E 1358 S Side Ave
 Taylor Lois 1442 Sandusky St
 Thomas Edward Est PO Box 61023
 Thomas Helen 3266 Richardson Ave
 Thompkins Mary A 1602 Buena Vissta St
 Thompson Stephen 1401 Buena Vista St
 Thompson Stephen Hugh 1234 Monterey St
 Thurner Kensey R 100 Anderson Stapt 145
 Toomey James Jr 1051 Smithton Ave
 Toyota Motor Credit Corp 606 Cedar Ave Apt 1
 Traupman Ronald Sr 3202 Spring Gdn Ave
 Trautman John Paul 1114 Buente St Apt 3b
 Trela Edward 601 Pressley St Apt 1014
 Trevisan Rosemary T 920 Reiss St
 Tubner Da Shea 1312 Marshall Ave
 Ugly 208 Federal St
 Unick Jason 905 Peralta St
 Urban Settlement Svcs LLC 4 Allegheny Ctr 6th Fl
 Urbik Kraig 1020 Progress St Apt M201
 Us Bank National Assoc 150 Allegheny Ctr 24-060
 Valeriano James P Mri of Western Pa 127 Anderson St
 Verda S Craig Revocable Living Trust 3527 Laird St
 Vescio Robert L, Helen A 1112 Linden Pl
 Viestate Edward, Rose, Stanley 1116 Welfendale St

Vollberg Richard 3914 California Ave
 Vuga Stephen 3017 Stayton St
 W Penn Aaa Tvl Agcy 2 N Shore Ctr 2nd Fl
 Wagners Landscaping 2328 Spring Gdn Ave
 Walker Anthony 1241 Resaca Place
 Wasielewski Clara 1014 Salter Way
 Waters Hilda 1305 Stranmore St
 Watson Geoffrey H, Alcoa Inc 201 Isabella St
 Watson Patricia 1012 Buente St
 Watts David Est 710 W North Ave Apt 408
 Weaver Jean M 840 Tripoli St Apt Fl 2
 Webster Douglas 1239 Dickson St
 Weidner Agnes 21 Queen St
 Weixel Gertrude K 104 Richbarn Rd
 Wells Fargo 2615 Mt Troy Rd
 Welsh Nancy 1504 Termon Ave
 Wertelecky Jerry T 100 Anderson St Apt 631
 Westlink Financial Svcs 1218 Loraine St
 Whalen Mary R 3548 Mass Ave
 White James 857 Suismon St Apt 2
 White Joseph 861 Grand Ave
 Wigan Victor PO Box 6401
 Wigton Amanda L 3729 Brighton Rd
 Wilbur Smith Inc 503 Martindale St 6th Fl
 Williams Leola 1623 Federal St
 Williams Mariah 710 W North Ave 309
 Williamson Joel 2021 Lowrie St
 Wilson Tonisha N 1138 Ridgeland Dr
 Winhorst Patrick J 814 Blossom Way
 Witt Charles G, Jerry A 3910 Winshire St 1 fl
 Wolfe Mary T 1 Blanche Ave
 Wolfe Theresa M 1 Blanche Ave
 Wolmark Norman 4 Allegheny Ctr 5th Fl
 Wood Wilbert P 1146 Voskamp St
 Wozniak George W 1424 Lowrie St
 Wozniak Louis 916 Suismon St
 Wpahs Physician Billing 2 Allegheny Ctr
 Wright Garrick 2315 Bessie Ave
 Wright Tonaira J 1616 Montorey St
 Young Janet 1145 Westpoint Ave
 Young Shavonda 522 Armandale St
 Young Vernon M 1520 Antrim St
 Youngworth Norbert F, John R 8 Allegheny Ctr Apt 202
 Zeosog Theodore 201 Isabella St
 Ziegler Theresa 2034 Eggers St
 Zopank Geraldine Est 1457 Firth St
 Zotaley Jason 300 Hein St Apt C520

Pittsburgh Pa 15213

3609 Forbes Ave Assocs Ltd 4617 Winthrop St
 Abdel Samia Atti 338 S Bouquet St
 Abell Edward Md 5001 Centre Ave 3rd Fl
 Abernethy David S 4450 Bayard St
 Adams Helen 441 Burrows St
 Ahn Bernard 4705 5th Ave Apt 1h
 Alagar Medical Assocs 270 Tennyson Ave
 Alattar Muna A 414 S Craig St
 Alkazemi Reyadh A 414 S Craig St
 Allen Donna Lee, Bobby L 3616 Frazier St
 Almatroudi Maznah 3601 5th Ave
 Alpha Kappa Delta Ph 5032 Forbes Ave Smc 3856
 Alsaud Aljoharah Mohamed 3601 5th Ave Falk Clinic Ste 1a
 Alsaud Turki 3601 5th Ave
 Alshuala Fatima 5030 Centre Ave Apt 35
 Amonkar Aditya 4716 Ellsworth Ave
 Andersen David G 4216 Centre Ave
 Anderson Sharon, Family House Nevi 514 N Neville St
 Rm 39
 Antosiewicz Anna Herman 4733 Wallingford St
 Anunt Sumrej Sriprachya 4742 Centre Ave Apt 404
 Arabu Eduardo 400 Oak Hill Dr
 Armstrong Durval 3107 Tr St
 Armstrong Sean H 323 Morewood Ave 1
 Arrington Audrey M 3233 Gorman Way
 Assocs In Neurology 5750 Ctrave Ste 100
 Avacara 203 Whitridge St
 Ayi Kumi William A 3312 Dawson St 2nd Fl
 Baddeloo Edna 43 Taggart St
 Bak Gi W 2 Bayard Rd Apt 25
 Bar Jessie Mae 2527 5th Ave
 Barnes Wilmer L 3217 Niagara St
 Barnett Mary 4400 Centre Ave Apt 4m
 Baruch Lillian J 246 Mckee Pl
 Batra Eiti 222 Melwood St Apt 202
 Bayir Hulya 144 N Dithridge St 67
 Beechgrove Homes LLC, Ndc Real Est 4415 5th Ave
 Bellissimo Christopher 167 Morewood Ave Apt 1
 Benton Tellie 6639 Odessa
 Berera Anshul 5032 Forbes Ave 6926
 Berger Allison 220 N Dithridge St 403
 Bey Victoria 3234 Dawson St
 Bhawnani Richika A 5000 Forbes Ave Smc
 5443 Carnegie Mellon Univ
 Bicking Charles W 5119 Ctr Ave
 Blank Alan M 101 N Dithridge 1002 Webster Hall
 Bohna John A 155 N Craig St Ste 150
 Bombay Mart Inc 326 Atwood St
 Bonaut Aitziber Aleu 128 N Craig St Apt 307
 Boomerangs 3909 Forbes Ave
 Borisenko Grigory G 3709 Dawson St
 Boroumand Azadeh 100 Hyman Place
 Bose Anamika 4740 Baum Blvd Apt 41

Brothers Stern 4614 5th Ave
 Browdie Leonard 414 S Craig St
 Brown James T PO Box 7107
 Brown Julius III 513 Cato St
 Bucci David 262 N Dithridge St Apt 1
 Bullard Jane 313 Oakland Ave
 Burke Jeffrey 120 Lytton Ave 250 University Ctr
 Burmeister Lynn 311 S Craig St Ste 300
 Bushong Fannie F 3209 Niagara St
 Byungjun Kim 4716 Ellsworth Ave Apt 121
 C R Collision 500 N Craig St
 C Wong And Co 4234 Parkman Ave
 Caldwell John 307 S Dithridge St The Atrium Apt 305
 Campbell Angela 141 Robinson St Apt 39
 Campbell Griselda 4749 Baum Blvd
 Cao Dong 5000 Forbes Ave Language Techn Newell Simon
 Hall Rm 4502
 Cao Manshu 4628 Bayard St Rm 401 Aberson Apt
 Carr Adam 262 N Dithridge St Apt 401
 Carthew Bryan 262 N Dithridge St Apt 603
 Castineiras Terezinha MD 3896 Bigelow Blvd Apt 704
 Celesti Helen 3633 Childs St
 Celesti John R, Helen 3633 Childs St
 Center For Contine 200 Lothrop St Iroquois Bldg Ste 302
 Cert Cmu, Kim Farrah 4500 5th Ave
 Chambers Frances, Doris 3105 Kennett Sq
 Chan Kelly 4740 Baum Blvd Apt 58
 Chang Yi Chih 201 Whitridge St
 Chao Pei 245 Melwood Ave
 Chapman Jessie W 5030 Centre Ave Apt A51
 Chapski Florence 3334 Ajax St
 Charoenpornasawat Paisarn 5030 Centre Ave Apt 860
 Chen Haiyan 3429 Dawson St Apt 101
 Chen Jijia 3952 Forbes Ave Cmu
 Chen Li Ming 151 N Craig St Apt 7j
 Chen Michael Y 4730 Centre Ave Apt 204
 Chen Pi C 1 Bayard Rd Apt 4
 Chen Qingming 331 Devonshire St Apt A3
 Chen Wenjian 3355 Dawson St
 Chetlin Julie Guerriero DMJ 213 S Craig St
 Cheul Park 5000 Forbes Ave
 Chia Hung 5032 Forbes Ave 6886
 Chinmay Garde 5000 Centre Ave
 Chivatchey Boris L 409 Morewood Ave
 Chivukula Srinivas 250 Melwood Ave Apt 22
 Choi Marianne 1032 -1 Holland 3990 Fj
 Chovin Carlson 3990 5th Ave 507
 Chow Yee H 4629 Bayard St Apt 208
 Chu Alan 10 Hemingway St
 Chuang Shang H 3441 Ward St
 Churler Rose Ursuline Svcs Inc 4749 Baum Blvd
 Ciora Joseph J 19 Mackey St
 Cleveland Spencer 272 Melwood Ave
 Cohen Leor 4506 Centre Ave Fl 1
 Cohen Samuel M 4625 5th Ave 511
 Compression Mgmt Svcs Webster Hall 4415 5th Ave
 Computational Diagnostics Inc 5001 Baum Blvd Ste 530
 Cooper Danielle 361 Darragh St 314
 Costelloe Michael Upmc Overseas Inc 200 Lothrop St
 Cotton Shalonda 146 Oak Hill Dr
 Coyne Martin J 356 Coltart Ave
 Cramer Jayva 129 Rhine St Apt 3d
 Cronin Douglas 619 Melwood Ave
 Crownover William Smc 51275032 Forbes Ave
 Csizmadia Marianne 4041 Bigelow Blvd
 Curran Theodore L 520 Morewood Ave
 Dai Bao 22 Wellsford St
 Dai Fa J 3725 Dawson St Apt 1
 Dai Shengchuan 2 Bayard Rd Apt 52
 Das Satyajit 407 S Aiken Ave Apt 3
 Daswani Vishal 5000 Forbes Ave Smc2094
 Davis Luke 4614 5th Ave
 Deaktor Scott Ivan, Marcia J 803 Devonshire St
 Dean Lauren 4351 Centre Ave Apt 2
 Deane Chris 4639 Filmore St
 Delaney Frank 500 N Craig St
 Depsipeptide Ctl 190 Lothrop St Ste 145
 Dermphat Diagnostics 5001 Centre Ave 3rd Fl
 Detre Thomas 3811 Ohara St
 Deva Susan Kerber 144 N Dithridge St Apt 609
 Devan Saunseiarae 3245 Kennett Sq
 Devereaux James H PO Box 7257
 Devereaux Thomas G 2540 Wadsworth St
 Devreaux Thomas G 2540 Wadsworth St
 Dillon Chelsie Hottel 226 Robinson St
 Dinneen James 3630 Frazier St
 Ditoma Judith 123 University Pl
 Donaldson William 3471 5th Ave Ste 1010
 Dorsey Akilah 262 N Dithridge St Apt 204
 Doughty Dontae D Smc 15275032 Forbes Ave
 Duff Ogle Burks 5 Bayard Rd Apt 719
 Dunai Judit 2418 Allequippa St Apt 106
 Elizabeth Venditti Schenley House 155 N Craig St Ste 100
 Endo Takeshi 230 N Craig St Apt 404
 English Robert L 100 Hyman Place Apt 219
 Ensminger Eric 500 N Craig St
 Epstine Jane M 5023 Frew Ave
 Est Rosella Freedman 3407 Bates St
 Eye & Ear Foundation 203 Lothrop St
 Fab 5 Entertainment 417 Temple St Apt 2
 Fabio Anthony 4609 Bayard St Apt 23
 Fagiolini Andrea M 166 N Dithridge St 4d

Feabry William L 3117 Ellers St
 Feldman Jeffrey Brandon 1091 Morewood Ave
 Feller Robert 220 N Dithridge Unit 706
 Feng Ziqin 334 Oakland Ave 1
 Ferguson Cynthia 3222 Dawson St Apt 1fw
 Fersch Deborah J 7 Cable Pl
 Fezza Koksall 5000 Forbes Ave 35
 Fischbeck Paul 4303 Parkman Ave
 Fitzgerald Margaret C, Edward C 2 Bayard Rd Apt 66
 Fitzpatrick Helen 4749 Baum Blvd
 Fong Jason V 100 Jamal Pl
 Forbes Pharmacy 3501 Forbes Ave Ste 756
 Forum For Academic P 3380 Blvd of the Allies Ste 15
 Freecsd 5000 Forbes Ave
 Freedman Rosella 3407 Bates St
 Friedman Emma 552 N Neville St 82
 Froelich Amanda 3233 Parkview Ave
 Fryer Vernell, April E 2431 Waring Ct
 Fu Xiaolu Litchfield Tower C 1308
 Funn Jean 3214 1/2 Juliet
 Gagne Danielle L, Jill A 295 Melwood Ave Apt 502
 Gao Shaorong 331 Devonshire St Apt B1
 Garrett Kevin O 3454 Forbes Ave 7th Fl
 Gaskiene Ona Aldona 4721 Maripoe St
 Gaydos Esther M, Ronald 4601 Bayard St
 Gerber Sharon Gail, Rose Sari 4903 Ellsworth Ave
 Gerberkalsn Beverly D 128 N Craig St 317
 Gerphol Thippaporn, Sopitjariya 4742 Centre Ave Apt 602
 Geywon Kim 5032 Forbes Ave
 Ggidealab Inc Dba Flashgroup Labs Inc 4618 Henry St
 Glassner Leonard E Schenley Gdns 3890 Bigelow Blvd
 Apt 221
 Goda Dolores B 3418 Bates St
 Goldberg Samantha L 4716 Ellsworth Ave Apt 615
 Goldstein Morton L 540 N Neville St Apt 802
 Goliat Dolores Est 64 Beelen St
 Gonzales Rivero Manuel 3952 Forbes Ave Cmu 5032
 Gonzalez Gineset Pablo Matias 320 N Neville St Ap
 Good Nathan 3509 Blvd of The Allies
 Goto Takuma 326 Melwood Ave Apt 4
 Graff Milton M 154 N Bellefield Ave
 Grandis Jennifer R Biomedical Science Tower W947
 Gregor Zachary 262 N Dithridge St Apt 105
 Gregory Kyle 316 Ophelia St
 Grieco Mauro 3432 Ward St
 Griggs Ruth A 4625 5th Ave Apt 807
 Gross Aaron 4716 Ellsworth Ave Apt 309
 Gross Joshua B 807 S Millvale Ave 1
 Grybas Algirdas 5000 Forbes Ave
 Guard Winifred Reddington 4749 Baum Blvd
 Guergana Pentchecha Ilieva 5000 Forbes Ave
 Gunes Canan 5000 Forbes Ave
 Guoli Haung 4629 Bayard St Apt 213
 Gupta Arish 5032 Forbes Ave
 Gursoy Muruvvet M 3601 5th Ave
 Guzman Rios 3601 5th Ave
 Hall Lullene 2540 Allequippa St 1
 Haller Marjorie B 5023 Frew St
 Han Byoung 5032 Forbes Ave 1376
 Hao Mingzhou 144 N Dithridge St Apt 702
 Harkins Daniel, Mary 3216 Joe Hammer Sq
 Harper John 3630 Frazier St
 Harrison John PO Box 7202
 Hayde Edward N 4601 5th Ave
 Hegde Sachin 5000 Forbes Ave 3440
 Heher Melinda 3811 Ohara St Ste 600
 Heisel Kathryn 3952 Forbes Ave Cmu 5032
 Henqghan Michael 347 Oakland Ave
 Herbert Ginny 3990 5th Ave 320-1
 Hiller Miriam 4601 5th Ave Apt 329
 Hirsch Eleanor L 4625 5th Ave Apt 108
 Ho Serena Smc 6793 5032 Forbes Ave
 Ho Vivian 8048 Carnegie Mellon Rd
 Hodzic Sanel 4720 Wallingford St
 Hoffman Holli 111 Hyman Place Apt 310
 Hongdul Thomrat 4 Bayard Rd Apt 34
 Horne D Stuart, Horne Arline 166 N Dithridge St
 Hotta Chisato 240 Melwood Ave Apt D1
 House of Law 100 Hyman Pl Apt 219
 Howard Elizabeth F, Lawrence 825 Morewood Ave Apt W
 Hsu Hsao Hsun 4742 Centre Ave Apt 105
 Hu Hanzhang 1063 Morewood Ave
 Hu Jian 220 Chesterfield Rd
 Huang Min Huang Min 5030 Centre Ave Apt 364
 Huang Shuchuan 2 Bayard Rd Apt 32
 Huang Xi 1029 Lothrop Hall
 Huber Donald K 3 Bayard Rd Apt 56
 Hunter Lindley Reed 128 N Craig St Apt 415
 Huntley Rosemary L 4625 5th Ave Apt
 Huston Estella M 3526 Frazier St
 Huynh Anh Van Tower A 1309 2 3990 5th Ave
 Hwang Joonho R 151 N Craig Stapt 5e
 Hyoju Kim 4614 5th Ave Apt 321
 Hyun Dae Jun 5030 Centre Ave Apt 751
 Ibe Raymond O 348 Melwood Ave
 Ijiri Tomoko, Yuji 5 Bayard Rd Apt 118
 Immunosite Inc 5117 Centre Ave L 1 26
 Iron City Storage 3700 Bigelow Blvd
 Itm Holdings Ltd, John Davis 3636 Blvd Of The Allies
 Jackson Dorothy 3135 Ellers St
 Jani Rasiklal M Family Dental Care 3500 5th Ave
 Jennings Frank 3601 5th Ave

Jia Liqian 245 Melwood Ave Apt 302
 Johan Morton 220 N Dithridge St
 Johnson Sarah 3896 Bigelow Blvd
 Jones Carrie 3234 Dawson St
 Jones Richard J 3314 Hardie Way
 Jones Rosella 4400 Centre Ave Apt 5c
 Joyner Shannon 5000 Forbes Ave
 Jung Seoul 5030 Centre Ave Apt 751
 Jung Yu S 5000 Forbes Ave Snc 3708
 Junichi Yoshida 230 N Craig St Apt 708
 Justsystem Language Techns Inc 5001 Baum Blvd Ste 700
 Kachachi Bashar J 5031 Forbes Ave
 Kaefer Nicole, Data Ctr 200 Meyran Ave Ste 200
 Kalik Louis 209 307 S Dithridge St
 Kamada Jun 4742 Centre Ave Apt 401
 Kaminski William 307 Oakland Ave A
 Kaminski William L 304 Oakland Ave
 Kang In Ho 5000 Forbes Ave
 Kapoor Sonali Carnegie Mellon Univer 1060 Morewood Ave
 Rm 144
 Kartik Venkataraman 3 Bayard Rd Apt B1
 Katora Michael 3714 Ward St
 Kaufer Abigail Debra 3289 Kennett Sq
 Kawada Hiroyuki 4742 Centre Ave Apt 503
 Kazsmer Eleanor J 4749 Baum Blvd
 Keene High School Class of 1998 5 Bayard Rd Unit 615
 Keisel David 306 South Ave Apt 16
 Kellogg Dan A 5032 Forbes Ave 6846
 Kelly Judith A, Joseph The Royal York 611
 3955 Bigelow Blvd
 Kerner Isabel C 4609 Bayard St
 Kim Byungjun 4716 Ellsworth Ave 121 Cathedral Mansions
 Kim Hyunsoo 151 N Craig St Apt 10f
 Kim Jin B, Kappa Sigma 1063 Morewood Ave
 Kim Jinkyung 2 Bayard Rd Apt 31
 Kim Kyuhwang 5032 Forbes Ave 4843
 Kim Mingyew 4705 5th Ave Apt 2c
 Kim Mintoek 230 N Craig St Apt 804
 Kim Taek Goo 4705 5th Ave Apt 2c
 Kim Yeon Jung 3 Bayard Rd Apt 67
 Kim Yongwoo 4614 5th Ave Apt 403
 Klein Donald J 146 N Bellefield Ave Apt 504
 Kleynen Kayla 3609 Swinburne St
 Ko Su Yun 193 Morewood Ave
 Kobayashi Shinobu 5032 Forbes Ave
 Koh Jaeho 5000 Forbes Av
 Koo Jing Yuen 5032 Forbes Ave
 Kornfeld Vera 331 Devonshire St
 Kulkarni Hrishikesh 5030 Centre Ave Apt 456
 Kwon Junghyun 4628 Bayard St Apt 301
 Ladov Susan B 128 N Craig St Apt 915
 Lahmaideh Majdia 323 Atwood St
 Lai Yu Ni 5030 Centre Ave Apt 661
 Lakeview Golf Resort Spa Tailored Marketing Inc
 425 N Neville St
 Lam Wai C 231 Dunseith St
 Lamar Companies 2610 5th Ave
 Lamar Maretta 2515 Wadsworth St
 Lambert Arthur Est 3452 Bates St
 Larson Linna K Est 3890 Bigelow Blvd Apt 402
 Latimore Edward A 227 N Neville St Ext
 Lauer Alison 39 Boundary St Fl 2
 Lee Beyle 4716 Ellsworth Ave
 Lee Irene 5032 Forbes Ave Smc6419
 Lee Jungeun 4750 Centre Ave Apt 24
 Lee Wan 4705 5th Av Apt 1g
 Lee Ying 141 N Dithridge St Apt 32
 Lee Yong B 430 Atwood St Apt 2c
 Levin Elizabeth 4625 5th Ave Apt 108
 Lewis Dorothy A 3206 Niagra St
 Lewis Jeanne M 3256 Ward St
 Li Hongming 3222 Juliet St
 Li Hongming 3604 Parkview Ave Apt 1
 Li Minren 11 Edith Place
 Liang Li Heng 5030 Ctr Ave Apt 857
 Lin Alexander Y 4609 Bayard St 87
 Lin Chih Che 4742 Centre Ave Apt 407
 Linhart Debbi 3339 Ward St
 Lining Tajji 262 Robinson St
 Liu Zhenyu 3633 Bethoven St
 Lucas Grady 64 Wakefield St
 Lyons Deborah A, Jason 3817 Dawson St Apt 304
 Lyenko Dmitry 344 Meyran Ave Apt 2b
 Ma Junhan 3448 Frazier St
 Ma Mark 3952 Forbes Ave Cmu 5032
 Mackenzie Mary P 307 S Dithridge St
 Mai Ken Soh 4 Bayard Rd Apt 64
 Manea Amna 4910 Centre Ave
 Manning Annie M 4737 Maripoe St Apt 1
 Mark Randall B, Ryan G 166 N Dithridge St Apt 1g
 Marshall Tyrell J 4523 Centre Ave
 Martinez Alejandro 431 Atwood St
 Martins Maira Cristiana 101 N Dithridge St Apt 401
 Mathur Sameer 1 Bayard Rd 42
 Matin Sarah 4614 5th Ave Apt908
 Matthews Johnnie L 3400 Ridgeway St
 Mawe Eileen C 4601 5th Ave Apt 225
 Maynard Emily 3990 5th Ave Apt A19101
 Mazur Michael Alan 4625 5th Ave Apt 407
 Mcbryde Joy C 2431 Waring Ct
 Mccandless Judith A 3276 Parkview Ave
 Mcdonald F 3264 Ward St

Mcdonnell Terrilyn, Paul F 414 S Craig St
 McGinnis Laura 305 S Craig St 313
 McNicholas Thomas Est 3349 Tr St
 Mcsweeney Edward F, Daniel 4721 5th Ave
 Mead Christopher J 4720 Centre Ave Apt 5d
 Medical Media Svcs 230 Mckee Pl 1st Fl
 Meersman Steven 3 Bayard Rd 1
 Melone Alvine 244 Oakland Ave Apt 3 1
 Meng Yuan 5032 Forbes Ave Apt 7344
 Merriman Margaret 307 Coltart Ave
 Mieczkowski Caroline 3290 Dawson St
 Miller Mary E 3608 Bates St
 Min Zhang Xian 825 Morewood Ave Apt G4
 Minton Andrew 5000 Forbes Ave Smc 3093
 Miyata Susanne 300 N Dithridge St Apt 312b
 Montefiore Hosp 3459 5th Ave
 Mooney Jettie L, Paul A 825 Morewood Ave Apt G5
 Moore Antoinette 822 Francis St
 Moore Charles E 3520 Forbes Ave
 Moore Grace Danley Park Plaza Apt 804 128 N Craig St
 Moore Veronica L 3210 Dawson St
 Moran Michael 154 N Bellefield Ave Apt 6
 Morey Samuel W 335 N Craig St 1st Fl
 Moriyama Tsuyoshi 4742 Centre Ave Apt 403
 Morris Claire, Sam B 540 N Neville St 8063
 Moura Helder 4600 5th Ave
 Mr Znite Entertainm, Raymond Ibe 348 Melwood Ave 201
 Musa Afaf Khalefa 331 Devonshire St Apt A4
 Myint Sao A 4400 Centre Ave Apt 6m
 Nahari Yaron 4720 Centre Ave Apt 1f
 Nahei Kim 4716 Ellsworth Ave Apt 714
 Nalepa Michael A, Helen M 220 N Dithridge St Apt 907
 Narasimhn Sraman 4730 Centre Ave Apt 108
 Nasakaitis Samantha 358 Atwood St
 National Kidney Foundation 3109 Forbes Ave Ste 101
 Ndc Real Est Mgmt 4415 5th Ave
 Neely Matthew 3271 Dawson St
 Nesgoda John Est 4733 Centre Ave Apt 4d
 Ni Shih Wei 4716 Ellsworth Ave Apt 405
 Nimmo Educational Foundation 4627 5th Ave
 Nixon Miryam 475 Wallingford St
 Nogueira Milton 516 Alumni Hall 4227 5th Ave
 Oh Yejin 4628 Bayard St Apt 310
 Ohrman Amy 627 Melwood Ave Rear
 Onishi Toshinari Apt 402 144 N Dithridge St
 Ooi Melissa G Apt 252 5030 Centre Ave
 Orlick Stella 4749 Baum Blvd
 Osawa Aki 4614 5th Ave Apt 721
 P And W Foreign Car Svc Inc 4801-4900 Baum Blvd
 Pack Jennifer R, Robert R 3244 Dawson St
 Padayachee Avesh 4601 Bayard St Apt 206
 Page Octavia A 2443 Waring Ct
 Paliwal Vishal 272 N Dithridge St 202 Ich
 Park Chan 5000 Forbes Cmu Snc 5326 Av
 Park Rakjun 2 Bayard Apt 2 Rm 3c
 Park Sanghee 151 N Craig St Apt 6f
 Park Sukwon 245 N Dithridge St
 Patamapongs Malawan 5000 Forbes Ave
 Patamapongs Natasha L 5032 Forbes Ave 6758
 Pattaraatikon Wasan 412 N Neville St Apt 1
 Patterson Daryl Esq, Daryl Sr 1216 Hillsboro St
 Pauknerova Daniela 4218 Centre Ave
 Paul William 4716 Ellsworth Ave Ste 219
 Pawlenko Joseph D 231 Chesterfield Rd
 Perot Valentine 733 Broughton St Fl 2
 Perwas Lauren J 4825 Ctr Ave
 Peteret Gladys 3601 5th Ave
 Pettaway James 3409 Bates St
 Pfohl Georgia 154 N Bellefield St
 Philana Lin J 10 Hemingway St
 Phillips Charlie 651 Morewood Ave
 Piao Chunheng 3222 Juliet St
 Pierson Margie 4400 Centre Ave 7 I
 Pitt Win 322 Mckee Pl Apt 10
 Plung Donald S 146 N Bellefld 1002
 Plung Louis B 6565 Beacon St
 Poirer Martha Virginia 223 Mckee Place
 Pollard Shelia 822 Francis St
 Poutious Dorothy A, Marlin H Mickle 4601 5th Ave 623
 Posey Elijah 300 Melwood Ave
 Puhl Marguerite 4601 5th Ave Univ Sq 2 Apt 22
 Pw Bmw 4801 Baum Blvd
 R Street Assocs 4415 5th Ave
 Raghavan Mythili L 222 Melwood Ct 108
 Ramey Donald 315 Lawn St
 Ramirez Francisco 3217 Kennett Sq Fl 2
 Ramnath Rohit 5032 Forbes Ave
 Ratanasintrawoot Napat 4742 Centre Ave Apt 505
 Rebert Marc 4720 Centre Ave Apt 4c
 Reddington Winifred Sr 4749 Baum Blvd
 Reilly Maura C 111 Hyman Pl Apt 109
 Richardson Christopher 4716 Ellsworth Ave
 Rieck Albert J 317 Meyran Ave
 Ritzen Charles 5100 Forbes Ave
 Rms 154 North Bellefield Ave
 Roberson Ronald L 4333 Dakota St
 Robinson Sanford N 4712 Bayard St
 Rock Henrietta 4749 Baum Blvd
 Rock Victor, Henrietta 4749 Baum Blvd
 Rodriguez Mario Dvm 204 Craft Ave
 Ronconi Lucas 230 S Bouquet St
 Rosa Manuela 3955 Bigelow Blvd Apt 307

Rose James D 747 Broughton St
 Rosenberg James Louis 4700 Ellsworth Dr
 Rubenstein Ida R 4749 Baum Blvd
 Rugart Robert Smc 19835032 Forbes Ave
 Sahharwal Akshay 4000 Forbes Ave Smc5193
 Sagong Hoon 151 N Craig St Apt 9e
 Saker Linda, Wayne 3520 Forbes Ave Apt 157
 Sammartino Camillo 518 Cato St
 Sanchez Angel 205 Robinson St Apt 24
 Sanchez William J 373 Mckee Pl Apt 4
 Sarwohadi Sandjaja 4628 Bayard St Apt 217
 Scarff Lindley Hunter 128 N Craig St Apt 415
 Schechter Beatrice 154 N Bellefield Ave
 Schultz Clifford B Jr Hampton Hall K 3 166 N Dithridge
 Sculli Philomena E 3348 Parkview Ave
 Scott William H 3623 Frazier St
 Scruggs Barbara 825 Morewood Ave Town House M
 Seiberg Jacob 4506 Centre Ave Apt 1
 Seleski Veronica, Frances 503 Melwood Ave
 Sell David PO Box 7527
 Seller Carole 3281 Dawson St
 Shackelford James Benton 4922 Centre Ave Apt 3
 Shakir Yasser, Alia 4625 5th Ave Apt 504
 Sheets Trever 801 S Millvale Ave Apt 2
 Sherosky Margaret 375 N Craig St Apt 302
 Sheth Kamalsh Webster Hall 4415 5th Ave Apt 518
 Shim Eun 5023 Forbes Ave
 Shook Cynthia 4720 Centre Ave Apt 1d
 Shour Fouad V 5000 Forbes Av
 Shults Auto Group P&W Division 4801 Baum Blvd
 Sidhanth Lalwani 5023 Forbes Ave 6761
 Sim Medical Wiser 230 Mckee Pl Ste 300
 Singh Aman D Carnegie Mellon Unive 1060 Morewood Ave
 Km 144
 Singh Veni 4716 Ellsworth Ave 611
 Siquao Lu 330 Mckee Pl Apt 11
 Skelly John P, Ursuline Svcs Inc 4749 Baum Blvd
 Song Hahnsang 4614 5th Ave Apt 301
 Soo Kim 5000 Forbes Ave Smc2686
 Soongsawang Sarun 3 Bayard Rd Apt 51
 Souverin Matthew 356 N Craig St
 Spencer Darryl X 4737 Maripoe St Apt 1
 Spencer William 5000 Forbes Ave 5205
 Sribenjachote Chiti 256 N Craig St Apt 4
 Stallings Jean J, Jean PO Box 19058
 Stanford Study S 506 Ebt 200 Lothrop St
 Steel City Promos Inc 3577 Bigelow Blvd Fl 2
 Stern Norman 3109 Forbes Ave Ste 500
 Stimmer Michael 1150 Banbill Rd
 Straub Peter B 3707 Dawson St
 Streeter Matthew J 3266 Ward St Apt 1
 Sullivan Caitlin A 3530 Louisa St
 Sun Je W 1030 Morewood Ave 504
 Sung Woo Hwang, Cmu 5000 Forbes Ave
 Suryanto Bambang 100 Lytton Ave
 Suspense Cash Fyten 200 Lothrop St
 Suttles Ora 2946 Crockett St
 T N Prithvi Reddy Trust 808 Devonshire St
 Tagore Satish K 4720 Centre Ave Apt 5f
 Talak Angela A 3229 Dawson St
 Tan Xiaoyue 3429 Dawson St Apt 202
 Tan Yi Ju 4614 Filmore St
 Tang Chenchen 343 Mckee Pl Apt 6
 Tang Wen Shu Apartment 8
 Tatar Ben Est 4400 Centre Ave Apt 7l
 Taweewitchakreeya Natchaya 5030 Centre Ave Apt 763
 Teitelbaum Maja W, Hugh E 4913 Wallingford St
 Telerama Public Access 5001 Baum Blvd
 Tepco Inc 307 S Dithridge St 912
 Teplitz Philip M 307 S Dithridge St 912
 Terrasim 4620 Henry St 3 Fl
 Thaxton John, Jean 3214 1/2 Juliet St
 Thorpe Curtis 113 Oakland Ct
 Tianhui Xu 406 N Neville St Apt 101
 Ting Zhang 16 Melba Pl 2
 Tittel Victor 342 Ophelia St
 Toby Rens Pittsb Volleyball Camps 414 S Craig St
 PO Box 253
 Totten Virginia B Royal York Apt 303 3955 Bigelow Blvd
 Toy Heather Carnegie Museum Of Art 4400 Forbes Ave
 Tseng Yu Chien 4750 Centre Ave Apt 60
 Tsukada Akihiro 4742 Centre Ave Apt 604
 Tsunemiya Chihiro 5000 Forbes Ave
 Turnblacer Linda A, John J 3250 Niagara Sq
 Twyman Crawford 2409 Waring Ct
 Ua 2 16 00 Howard Preservation Trust 825 Morewood Ave
 Town House
 Udekwa Betty PO Box 19270
 Ukigawa Hatsuko 5001 Baum Blvd Ste 700
 University Surgical Assocs 3600 Forbes Ave 9th fl
 Ursulines Inc 4749 Baum Blvd
 Utl Tristate Neuro 200 Lothrop St Ste 5c
 Vaccaro Antonino, Ana Rita 129 Baker Hall
 Van D Miller Dmd 230 N Craig St Ste A
 Veerasak Nichayapun 4780 Centre Ave 34
 Visitpittsburgh Regional Enterp Tower 425 6th Ave
 Wallace Lauren 2502 Sennott Sq 10 S Bouquet St
 Wan Li 3237 Dawson St
 Wang Donyang, Hongfei 5000 Forbes Ave Smc6143
 Wang Lin 322 Meyran Ave Apt 2
 Wang Yeni 3604 Parkview Ave Apt 1
 Weber Thomas R 233 N Craig St Apt 204

Western Psychiatric Inst 3811 Ohare St
 Whitlock Sarah E 222 Colter Ave
 Willey Raymond 154 N Bellefield Ave Apt 35
 Williams George 375 N Craig St Apt 311
 Wilmer Richard 5023 Frew St Apt 5c
 Wilson Benjamin 2415 Allequippa St Apt 205
 Wingki Fung 5032 Forbes Ave Smc5543
 Wingrove Roger L 224 S Fairmont Ave 1
 Wisewire Corp 5001 Centre Ave
 Woan Melissa C 1 Bayard Rd Apt 4
 Wolfson Lillian K, George J Aif 4601 5th Ave Apt 622
 Woodring Jamie 154 Chesterfield Rd
 Woody Patrick 101 N Dithridge St Apt 30
 Woskowiez Laura 50 Beelen St
 Wpic, Kimberly Kirchner 3811 Ohara St E-502
 Wroblewski Blanche 3432 Monroe St
 Wu Chi Ling 4742 Centre Ave Apt 407
 Wu Huafeng, Cmu Cylab 4720 Forbes Ave 2217
 Wu Jianjun 294 Craft Ave Apt 8
 Wu Meng Hung 4705 5th Ave 1h
 Wu Zhikun 4400 5th Ave
 Wu Zhikun C3 4730 Ctr Ave
 Xiaojie Sun 304 Colgart Ave
 Xinyang He 3990 5th Ave Apt 1701
 Xu Ding 2283 Shady Ave
 Xu Duosi 245 Melwood Ave Apt 906
 Xu Jingping 151 N Craig St Apt 4k
 Xu Wanwan 361 Darragh St Apt 215
 Xu Wen 3633 Bethoven St
 Xue Shan 5030 Centre Ave Apt 251
 Yahav Chen 537 N Neville St Apt 6c
 Yang Charlotte 350 Oakland Ave
 Yang Ping 1 Bayard Rd Apt 38
 Yang Yena 4614 5th Ave Apt 607
 Yao Xiang 229 N Craig St Apt 102
 Yeh Fuling 300 N Dithridge St Apt 302
 Yen Suling 3243 Ward St
 Yi Wang 190 Lothrop St 564
 Yih Albert 5000 Forbes Ave Smc6747
 Yin Zhang 5000 Forbes Ave
 Yoo Hyun 151 N Craig St Apt 6j
 Yoshikawa Miho 3401 Blvd Of The Allies
 Yost Micheal 327 Meyran Ave
 Yu Anthony Sky 825 Morewood Aveapt G4
 Yu Qiang 4920 Centre Ave Apt 305
 Yusko Sarah L, Ursuline Senior Svcs 4749 Baum Blvd
 Zavaras Alexander A, Katerina A 226 Lytton Ave
 Zec Anna 432 Atwood St
 Zelinski Louise 4749 Baum Blvd
 Zeng Yining 4720 Centre Ave Apt 3a
 Zhan Jianghua 411 Atwood St
 Zhang Henry 1091 Morewood Ave
 Zhang Xuanshi 5 Bayard Rd
 Zhang Yihong 3401 Forbes Ave
 Zhao Bei 358 Oakland Ave Apt 5
 Zhao Shuyi 3550 5th Ave A1415-2
 Zientek Emily A 4329 Dakota St
 Zolkoski Lucille 3550 Melwood St
 Zwinderman Matthijs 348 Lawn St

Pittsburgh Pa 15214

Adams Judith Ann 136 Van Buren St
 Anderson Chris 2949 N Charles St Apt 201
 Anderson Donald J 128 Brunner Ct
 Austin Ora 306 W Burgess St
 Auth David J 103 Dunlap St
 Bahl Janet M 3854 Harpen Rd
 Baulddng Devita 2102 Letsche St Apt 1
 Beasley Oliver D 663 Chester Ave
 Berwick James H 2403 Perrysville Ave Apt G3
 Blaz Francis 3023 Viola St
 Boling Alberta 3332 Perrysville Ave
 Bonner Elda 2409 Osgood St
 Bonner Robert G 253 Lafayette Ave
 Boothe Charles 3374 Perrysville Ave
 Boss Esther 4484 Mt Troy Rd Ext
 Boutique Bee S 3671 Baytree St
 Bova Megan 20 E Marshall Ave
 Brock Juanita L 306 W Burgess St
 Brown Mary L 2653 Perrysville Ave
 Buccilli Jim 130 Jackson Run Rd
 Burghart August J, Sandra 534 Roseland Ave
 Burns Kevin 3504 Perrysville Ave
 Burrell Keith Est 3001 Marshall Rd Apt 414
 Butler Laura 3229 Perrysville Ave
 Coffey Andre M 119 Dunlap St
 Coleman Connie L 2652 Perrysville Ave Apt 1
 Collins Robin 2113 Rederal St
 Connolly Fred 4060 Perrysville Ave
 Cooper Kevin M 3671 Baytree St
 Cooper Tanisha S 620 N St Clair N3
 Craig Minnie, Hugh 112 Hazlett St
 Craig Allen H 112 Hazlett St
 Dade Edith L 252 Penft St
 Daiss Anna E 4442 Rodenbaugh Ave
 Davis Joseph 131 Richey Ave
 Deer Lucas 409 1/2 Bascom Ave
 Demartini Gloria 3336 Delaware St
 Denson William Jr 2816 Charles St
 Devine Marjorie 1900 Belleau St
 Donati Sharon C 34 Bonvue St
 Drake Carry M 709 Chautauqua Ct
 Early Patrick 409 Croghan Dr
 Edgar John P 2344 Perrysville Ave
 Edwards Robert, Leola 606 Rolla St
 Edwards Maureen E 78 York Dr
 Elliott Dorothy L 2403 Perrysville Ave Apt 109
 Ellis Earl Est 2639 Perrysville Ave Apt 505
 Ellison Irma E 25 Semicir St
 Eubanks Sharon M 415 Mt Pleasant Rd 881
 Evans Winnie 533 Mt Pleasant Rd Apt 609
 Eyles Paul 3021 Viola St
 Fearby Lisa D 882 Mt Pleasant Rd
 Feddes James 3400 Portola St
 Feury Lora 3658 Baytree St
 Fields Jacqueline 3509 Colby St
 Flynn Somerville Kathleen 3741 Colby St
 Fontana Michael 3701 Colby St
 Ford Milford Lee 300 Kennedy Ave
 Frederick Melissa F 150 Montana St
 French Robert B 3001 Marshall Rd 301
 Fuchs Kathleen 4484 Mt Troy Rd Ext
 Fulwood Deverdine 243 Essen St
 Fusina Marilyn 45 Watson Blvd
 Gandy Willie, Norman 2004 Mountford Ave
 Gaydos Kerry 1114 Montana St
 Gelet Stella C 3881 East St
 Gilmore Wanda 757 Magginn St
 Golden Margaret Neal 158 Watson Blvd
 Griggle Cheryl 322 Bascom Ave
 Hall Leah 144 Villa Dr
 Hammond Leroyal 2416 N Charles St
 Harris Rowl 231 James St
 Hatcher Ruth 2921 Perrysville Ave
 Hathaway Edward 2704 Veteran St
 Healthy Nest 1 Pine Hill Dr
 Healy Hahn Funeral Props 4047 Perrysville Ave
 Heim Mary Ann 419 Katherine St
 Held Sandra 709 Maginn St
 Hinsman Kathryn 178 Watson Blvd
 Hirt Marla A 138 Jucinda St
 Holiday Darla 418 Benture St
 Hoover Daniel J 4486 Mt Troy Rd Ext
 Horton Jerry J 2623 Maple Ave
 Hsbc Bank Usa Na 417 Marshall Ave
 Huerbin Timothy P 192 Connie Dr
 Ivy Randy J Jr Mr 213 Watson Blvd
 Janvier Niyungeko 1475 Chicago St 942
 John Hancock Contracting Inc 33 Colby Tr
 Jones Martha R 1858 Clayton Ave
 Kabudasia Minami 600 Mt Pleasant Rd
 Keith B 31 Hazlett St
 King Bessie 2344 Perrysville Ave
 Kirkland Dwayne 4040 Franklin Rd
 Klein Shirley M 4436 Evergreen Rd
 Knox Beatrice 1 2201 Wilson Ave
 Kohut Martha 3700 Ruggles St
 Koleun Stephen 66 Riverview Ave
 Kress Jack Est, Marilyn 324 Bascom Ave
 Krill Melissa L 3830 East St
 Kuebbing Richard A, Sharyn B PO Box 76011
 Latzko Barbara A 215 Waldorf St 1
 Leindecker Anthony J, Mary C 100 Bascom Ave
 Leonard Tammy 1845 Clayton Ave
 Lesnefsky Benjamin J, Natalie C 3242 Orleans St
 Lisanti Helen J, Joseph 4429 Evergreen Rd
 Lynette Gasparre 41 Sylvia Ave
 Marchase Marjorie 3418 Perrysville Ave
 Marochi Sara J 2715 Norwood Av
 Mastream Margaret 2144 Perrysville Ave
 Maxwell Clarence L 2709 Sherlock St
 McAfee Jill, John 212 Maplewood Dr
 McCarthy Eleanor M, Robert E 2334 Perrysville Ave Apt 2
 Mcdonough Thomas 4029 Franklin Rd
 Mcmahon Joseph 334 Bascom Ave Apt 215
 Means John 131 Zilla Dr
 Meyer Mary L 22 Garvin St
 Mielke Marion A 2506 Perrysville Ave
 Miller Frances 7 Geranium St
 Mitchell Daniel S Mr Jr 2110 Federal St Ext
 Mitchell Ronald V 2205 Federal St Ext
 Moeller Elizabeth H, Paul H 3535 Colby St
 Molitaris James R 202 Enger Ave
 Moman Loleda L 238 Marshall Ave
 Morrow Jeremy D 28 Radium St
 Mullin K 5 Charlemagne Ct
 Murray Katherine E 62 Harlan Ave
 Muto Scott 4564 Zane Pl
 Nanna Tracie Ann 25 Semicir St
 Nelson Brittany A 3001 Marshall Rd Apt 226
 Neszpaul Richard 3973 Oakdale St
 Novak Adam 39 Waldorf St
 Oglesby Genanine D 3 Penn Dr
 Ohare Kathleen 7226 Bennett St
 P F B Enterp Inc 45 Allen Dr
 Parker Anna Marie 637 Marshall Ave
 Parker Richard E 1941 Letsche St
 Paul Erma M 312 Faber St
 Pavlakovich Raymond 2332 Osgood St
 Pearl Snaman 2836 N Charles St
 Perkins Mary M 330 Dunlap St
 Phelan Eulalia 431 Dunlap St
 Populo A B, Beverly A 334 Bascom Ave Apt B4
 Porter Frederick 2414 Wilson Ave

Powers Holly 710 Maginn St
 Pratt George 2342 Osgood St
 Ready Mildred 229 W Burgess St
 Redman Ruth 2428 Maple Ave
 Reese Andre, Jack 3733 Perrysville Ave
 Richardson Robert 510 Danbury St
 Ringland Jennie B 131 Connie Dr B
 Robinson Emmanuel 347 Mt Pleasant Rd
 Robinson Ernest 3466 Perrysville Ave
 Robinson Funeral Home 2025 Perrysville Ave
 Robinson George Meade 2344 Perrysville Ave
 Robinson Odell III 2025 Perrysville Ave
 Roetter Paul A, Paul T 525 Marshall Ave
 Rose James R 404 Cherrywood Dr
 Rose Lucille 723 Chautauqua Ct
 Rosenberg Stanford H 152 Villa Dr
 Rosenthal Robert B 3604 Manuel St
 Rossi Laurieann 4132 Franklin Rd
 Samuel G Est 2221 Holyoke St
 Scott Leah 2722 Goshen St
 Selevs Harry N 238 Marshall Ave
 Serrano Paul M 4448 Vally View St
 Shannon Patrick 107 Lowland Dr
 Sofranko Mary 231 Kennedy Ave
 Spencer Alna L 154 Oak Park Rd
 Stammer Christine 532 Mcclintock Ave
 Staples Gerri 2409 Osgood St
 Stefano John J 3955 Evergreen Rd
 Stephens Ann M 3973 Oakdale St
 Stewart Ronald C Jr, Helen B 51 Grandview Ave
 Strothers James 3912 Rear Perrysville Ave
 Strott Doris M 98 Watson Blvd
 Supanick Hope E 411 Hawkins Ave
 Tate Mildred 463 Dornestic St
 Taylor Sunday 59 Semcir St
 Ternyey Eleanor, Robert 556 Ridgewood St
 Tevis Marilyn L 217 Jacks Run Rd Apt 2
 Tharp Kevin 700 Ivory Ave
 Thoma Beverly 112 Longmount Dr
 Thomas Alfred C 189 Connie Dr
 Thomas Eugene 2321 Osgood St
 Thomas Robert 3336 Delaware St
 Thorne Eleanor, Betti 533 Mt Pleasant Rd Apt 202
 Toyota Financial 3741 Colby St
 Trojan Janet L 26 Quail Hill Rd
 Truxell Elaine 4461 Lucerne Ave
 Tucker Dorian V 318 Bothwell St
 Turner Jean 2721 Leland St
 Twyman Mary P 3315 Portola St
 Ua 14-Apr-98 Robert E Mccarthy & E Leonor M
 2334 Perrysville Ave Apt 2
 Ur Pittsburgh 3001 Marshall Rd Ste 208
 Vila Roger Alex 125 Bonvue St
 Voelp Frances 3418 Perrysville Ave
 Wagner Richard 212 W Burgess St
 Walton Loretta 2416 N Charles St
 Warcholak Emma 447 Marshall Ave
 Ward Mykia 1437 Chicago St
 Wee The People Ed Fund Inc Raymond D Hluska
 2932 Norwood Ave
 Wehrheim Helen M, Ursula 153 Ivory Ave
 Westbrook Christian 27 Perryview Ave
 Westlake Financial Svcs 3912 Rear Perrysville Ave
 White Pauline R 3 Penn Dr
 Wilds Robert 115 Bonvue St
 Williams Alfonso 533 Mt Pleasant Rd 403
 Williams Edward 2729 Norwood Ave
 Williams Jeleela Est 3340 Delaware St
 Winkler Joseph G 341 Faber St
 Winmon Elizabeth 3545 Colby St
 Woods Lorzeno 639 Danburyst
 Wujko Phyllis Est 2613 Sunset Ave
 Young Virginia M 405 Maline St
 Zima Gerald 1 University Ave C 2c112

Pittsburgh Pa 15215

Allegheny Ent Assoc 100 Delafield Rd Ste 207
 Baker Kimberly L 29a Bethany Dr
 Banker Sharon M 10 Crest Dr
 Banks Judith I 311 S Main St
 Banther Michael 710 Main St
 Benson Theresa M 39 B Bethany Dr
 Bentz Kevin, Joy 28 Buckingham Pl
 Bolans Chocolates 1310 Sharpshill Rd
 Bollinger Bertha T 312 Eastern Ave
 Bradley Paulette 1873 Middle St
 Branch Rachael 124 3rd St F2
 Brown Terry 345 Dorseyville Rd
 Burchfield Janice L 611 Twin Pine Rd
 Caprino Lillian 430 Vally View Dr
 Carr Craig A 131 Vally View Dr
 Carroll Dorothy F 1865 Middle St
 Carson Leona G 112 Weir Dr
 Cautela Mario 1730 Cecil St
 Chandler Mark A 224 17th St
 Cheng Kenneth P, Alec B, Colin R 215 Hunt Rd
 Choi Jang Won 623 High St
 Chorle Edward J PO Box 7763
 Chou Hsu Man Hua 42 Collinwood Dr
 Clark Richard, Amy 15 5th St
 Compare Ezio G 4 Twin Pine Ct
 Danks David J 209 Saint Charles Place

Delgrosso Dean 135 23rd St
 Desabaetino Melissa 125 Kittaning Pike
 Dever Collin 500 Brookdale Dr
 Dishart Paul 815 Freeport Rd
 Doan Thuy 351 Kittanning Pike
 Douglass Sarah 304 3rd St
 Drake Gerald H 402 Sisca St
 Drawbaugh Daniel S 350 Fox Chapel Rd
 Driggs Gerald E 900 Delafield Rd
 Driver Jane 135 Freeport Rd
 Driver Jane 227 4th St
 Eck Donna 72 Kittanning Pike 1st Fl
 Edmonds Richard A 345 Dorseyville Rd
 Eichner Thomas 901 Centre Ave
 Ellison Andrea Whitney 9 Westmoreland Farm Ln
 Entrust Cama, Rush Howe Ira 100 Bader St
 Ferris Baker Watts, Charlene Akanowicz Ira 1914 Main St
 Fire Fighter Sales 1721 Main St
 Frank T Donnelly Co PO Box 7829
 Fritz Albert T Jr 1865 Middle St
 Gamble Timothy 1030 Penn St
 Genovese Fiore 219 9th St
 Gerlovic Francis B 1615 Middle St
 Gerstbrein Louis 223 Clay St 1
 Gilmore James L 403 Easten Ave
 Glasgow Frank 211 Garnier St
 Good Barbara C 609 Virginia Ave Est
 Gregg Medical Corp PO Box 7842
 Grooms Christopher A, Tony 1801 Middle St
 Grossi James W 23 5th St
 Harrell Maralee M 209 St Charles Place
 Hart P B 705 W Waldheim Rd
 Henn Sylvester 1627 Main St
 Honda Lease Trust 301 Hampton Rd
 Hou Xiaofan 551 Ctr Ave Apt 716
 Hsu Chien Kung 42 Collinwood Dr
 Hurh Ryon PO Box 7830
 Hurley Daniel L 101 Tamahawk Dr
 Hwang Sun Chul 31 Oakhurst Cir
 Jacob Richard Paul II, Cheryl A 709 Sherwood Dr
 Jasniecek Leonard J, Kate 217 8th St
 Jetkiewicz Joan 213 10th St
 Jones Cynthia D 129 Altmeyer St
 Karolyi Josette D 1 Edgewood Rd
 Kier Sheila 404 Vally Dr
 Kleiner Kirt M 102 Weir Dr
 Kocoshis Marie Schotz, Samuel A 203 Hunt Rd
 Koehler James 221 13th St
 Kovalchick Helen J 1005 Sadowsky St
 Kraft Clyde E Sr, Clyde E 213 3rd St
 Kwaitkowski Danielle 347 Dorseyville Rd
 Kydland Kari 127 1st St Apt 2
 Labun Lynn A 300 S Pasadena Dr
 Lavia Susie 220 18th St
 Leanandzoom LLC 316 3rd St
 Lewin Kathleen D 505 Kerrwood Dr
 Lipinski Florence 109 Fahmstock Rd
 Lipscomb James W 1030 Penn St
 Lyons John J 144 Kittanning Pike
 Maletic Olga C 309 Buckingham Rd
 Markiewicz Mathilda 601 Main St Apt 102
 Markowitz Bonnie, Saul 223 St Charles Pl
 Martha Susan Jennifer 132 Emerson Ave
 Mathew Stephen J, James 408 Vallyview Dr
 Matthews Catherine T 700 Main St
 Matthews Christine T 400 Maple Ave Apt 1
 Megeary Anne E 1402 N Canal St
 Medina Lorraine, Jeffrey PO Box 7812
 Mellett Michael 101 Emerson Ave
 Morris John T 211 Emerson Ave
 Morrissey Marilyn M 44 Kittanning Pike
 Munck Eckard 207 St Charles Place
 Munroe Richard B 301 Hampton Rd
 Murphy Cecelia O 511 Glengary Dr
 Namey David 204 Buckingham Rd
 Noethling Rhodora F 600 Twin Pine Rd
 Nord Burton J 1721 Middle St
 Occupational Health Centers PO Box 77080
 Oneill Ruth H 29 5th St
 Peiffer Anna 1646 Middle St
 Peoples Edward J, Ellen S 215 Delafield Rd
 Pettinato Christina & First National Bank
 822 Parkview Blvd
 Phillips Robert 1935 Chapman St
 Piasecki Eugenia 311 8th St
 Pittsburgh Bariatrics 200 Delafield Ste 200
 Plunkett Conner S, Ann C, Oliver S 2 St James Pl
 Pugliese Samuel Est, Joan 15 Crest Dr
 Rao Venkateshwar 103 Alyne Dr
 Richard Florida Creativity Group 19b Bethany Dr
 Richard Panza PO Box 7796
 Riviere Nicholas S 1100 River Oaks Dr
 Romea Marilyn 825 Sharps Hill Rd
 Rosenstein Maury 112 Wynnwood Dr
 Scheid Nicholas A 224 Maple Ave
 Schmidt Edward R 217 12th St
 Schmitt Shirley M 137 Freeport Rd
 Schwartz Leonard 302 S Pasadena Dr
 Scott Elizabeth Stewart 122 Marvelwood Pl
 Scott Wallace H 1010 Delafield Rd 51
 Shimko Marie 219 Marys Ave
 Sieubert Regis 129 13th St

Small George A 104 Fox Ridge Farms Dr
 Smith Katherine A 116 Riding Trl Ln
 Smorey Dolores L 1627 Main St P
 Speciality Practices Svcs 200 Delafield Rd Ste 3060
 Straight Denzil N 16 4th St
 Takane Karen K 527 Brookdale Dr
 Tutwiler George E 100 Western Ave
 Ua 12 24 80 Steven Mark Burchfield 611 Twin Pine Rd
 Ujazdowski Catherine A, Chester 1011 Sharps Hill Rd
 Uku Eustace D, Carol A 214 Farminton Rd
 W Roy Carson Trust 01/16/1991 112 Weir Dr
 Washington Ronald E 1010 Delafield Rd
 Widdoss Dustin B Apt E
 Williams Stephen E 110 Richmond Dr
 Winters Michael 1219 Main St
 Wolkiewicz Mary 500 N Main St Apt 405
 Wuslick Bozica 122 Emerson Ave
 Yalch Jennifer L 1715 Middle St
 Zaenger James 102 Greyfriar
 Zehner Jean C 128 Westchester Place
 Zeisloft Deborah A 900 Delafield Rd

Pittsburgh Pa 15216

A B Charles Hobby Shop 1635 Mcfarland Rd
 Adams Lee E 264 Newburn Dr
 Aitken Mort Jr 1437 Rockland Ave
 Allison Alecia 1143 Wisconsin Ave
 Americredit 1636 Mcfarland Rd
 Ampm 67315 2900 Banksville Rd
 Anantarow Julian 2331 Candace St Apt 1
 Angel Michael J 111 Abington Dr
 Appel Michael 1801 Fallowfield Ave
 Arndt Anne M 1329 Orangewood Ave
 Astorino Sam 210 Beverly Rd
 Aub Aana Pittsburgh Chapter 852 Ridgefield Ave
 Ball Mary Betty 938 Peermont Ave
 Bankovic Elaine 2143 Pauline Ave
 Barlette Jennifer, Joseph 1714 Dagmar Ave
 Barry W Timothy 395 Parker Dr
 Battaglia Ronald M 1626 Dagmar Ave
 Beanner Scott P 249 Dell Ave
 Beard Nell 1326 Mississippi Ave
 Beranek Bernard 1427 Beechview Ave
 Berry Rakyia F 1080 Chatman Park Dr Apt H
 Bhambhawani Navin 824 Ridgefield Ave
 Bikulege Joseph S, Rose E 1315 Fallowfield Ave
 Bissert Christine R 197 Lovington Dr
 Bittner John W Est 2915 Belrose Ap201
 Blawas Jessica 1501 Rutherford Ave
 Bleicher W Richard 58 Overlook Dr
 Blinov Ivan 251 Beverly Rd Apt 4
 Blinov Painting & Drywall 251 Beverly Rd Apt 4
 Block Clifford A, Deborah M 1346 Tennessee Ave 2
 Boekstoce Jay C 1320 Kenberma Ave
 Boilermaker Lodge 1221 Banksville Rd
 Bolling Darryl 1533 Westfield St
 Bova Joseph 2819 Glenmore Ave
 Boyd Terry C, Rachel 1222 Biltmore Ave
 Briglia Angela B 1205 Tennessee Ave
 Brown William Ronald, Clare 3319 Latonia Ave
 Bucci Kenneth V, Ryan E 253 Shadowlawn Ave
 Burger Regis F 107 Morrison Dr
 Burns Lee Patton 311 Martin Ave
 Buzzelli Catherine 1817 Tonapah St
 Carpenter Marie G, Alice G 187 Morrison Dr Apt 23
 Carpenter Eleanor A 805 Ridgefield Ave
 Caruthers Nichole 610 Sebring Ave
 Cecchetti Frank L, Susan A 268 Dell Ave
 Chojnicki Walter V, Linn 1411 Methyl St
 Cicchino Lucia 1625 Brdway Ave Apt 1
 Cillo Donna S 1770 Theodan Dr
 Citifinancial Mortgage Co 320 Longmore Ave
 Claus Frances 1211 Kelton Ave1
 Cochran Infinity of S Hills 2809 W Liberty Ave
 Coda William J 2125 Los Angeles Ave Apt 307
 Collision Rohrich 2690 W Liberty Ave
 Concept Food Sales, Kathryn Banks 1428 Banksville Rd
 Conley Maureen 1137 Biltmore Ave
 Connell Mariel 817 N Meadowcroft Ave
 Conway Dorothy 2823 Philadelphia Ave
 Corman John L 2705 Brdway Ave
 Costello Christina Maria, Mary Jo 269 Newburn Dr
 Cowers Bebe 1699 Potomac Av
 Crawford Marian Z 916 Bridgewater Dr
 Crowley Theresa 2388 Crestview Rd
 Croyle Harry A, Eva 280 Beverly Rd
 Crozier Kyle Steven 1313 Beechview Ave
 Crozier Lois 1232 Dagle Ave
 Crvikshank Clara R 1132 Kelton Ave
 Curran Sean M 1254 Hillsdale Ave
 Damits Lourena 1121 Peermont Ave
 Dan Adam G 1501 Methyl St
 Deaver Austin 3225 W Liberty Ave Apt 4
 Dee Sandra G 230 Traymore Ave
 Dela Rosa Reynaldo 1541 Methyl St
 Deluehosh Renee B 3061 W Liberty Ave
 Demarco Barbara A 1504 Rutherford Ave
 Demarco Barbara A 1817 Tonapah St
 Demarco Frank II 1504 Rutherford Ave
 Desimone Margaret 1072 Mississippi Ave
 Dibiasi Debra 970 Chatham Park Dr
 Dilmore Robert M 114 Overlook Dr

Dixon Corey 3085 Eastmont Ave
 Doran James M 434 Beverly Rd
 Dormont Lanes, Tim Chubarov 2961 W Liberty Ave
 Dormont Theatre 1449 Potomac Ave
 Dowie Robert R II 1269 Mississippi Ave
 Downs Deborah 255 Parker Dr
 Duffy Brett D 212 Sieafth Ave
 Duffy Ruth 1318 Illinois Ave
 Dunoff Steven L 623 Robinwood Dr
 Durling J R 1914 Curran Hill Ave
 Elison Sam, Auto Image 1301 Banksville Rd
 Emmons Nichole 1123 Kelton Ave
 Everhart Margeaux M 1730 Helen Dr
 Feldstein Allison 347 Newburn Dr
 Feltis Edward 1333 Tennessee Ave
 Flory Gregory V 2728 Miles Ave
 Foodland Beechview 1604 Brdway Ave
 Foster Tammy 324 Newburn Dr
 Franklin Daniel P 2620 Mackinaw Ave
 Friday & Cox LLC 1405 Mcfarland Rd
 Gage Leopold L 1126 Hillsdale Ave
 Garcia Miguel 1409 Beechview Av
 Gardner Lisa Ann 2705 Brdway Ave
 Gargotta Samuel A 1310 Hillsdale Ave
 Garritan Elizabeth 1926 Pauline Ave Apt 307
 Garritan Elizabeth 960 Gladys Ave
 Geary Ruth, J 1112 Dormont Ave
 Geiger Lawrence H 1137 Biltmore Ave
 Gerhold Paul J, Willa M 2701 Bankville Rd
 Gibb John S 2327 Potomac Ave
 Gibson James G 1664 Hillsdale Ave
 Gibson Richard G Sr 1667 Montpelier Ave
 Gigler Emily 505 Lyndhurst Ave
 Gilbert William G 1831 Tonapah St
 Golitko Georgine 137 Marlin Dr E
 Graham Mariel L 817 N Meadowcroft Ave
 Grajcar Josephine P 1414 Westfield St
 Graner William P 2727 Stachan Ave
 Gratten Harry Est 1602 Dagmar Ave
 Gratten Lorena W Liberty Ave PO Box 7975
 Great American Federal Saving & Loan 1222 Biltmore Ave
 Grosskopf Zita M 2446 N Meadowcroft Ave
 Grove D Virginia 902 Gladys Ave
 Grover Thomas F 2214 Saranac Ave
 Grunebach Jeff 2917 Voelkel Ave
 Gulden Jared 3241 Waltham Ave
 Haislip Mildred, Donald 280 Colonial Dr
 Halligan Lois A 3084 Eastmont Ave
 Hanlon Raymond 343 Oak Forest Dr
 Hanoglu Ali 1817 Ringwalt St
 Harpley Shawn 1138 Illinois Ave Apt 6
 Harrington Helen R, Robert 2284 Crestview Rd
 Harsch Michelle A 1000 J Margarite Dr
 Hasley Andrew W 1775 Helen Dr
 Hess Josephine B, Barbara J 1268 Shadycrest Dr
 Hipple Lorraine A, Robert E Jr 1332 Fallowfield Ave
 Hodes Benjamin, Carole 357 Marlin Dr
 Hook Alice 23 Wenzell Pl
 Huang Huang 1609 Rutherford Ave
 Hustava Diane 2311 Candace St
 Hyatt June 23 Wenzell Pl
 Jaquay Shannon M 1317 Orangewood Ave
 Jdixon 1385 S Wagenfeld Ct
 Johnson Kambria M 334 Kenmont Ave
 Jones Vincent M Apt 203 2900 Voelkel Ave
 Jrusso Florence 3261 Waltham Ave
 Kachmar Brandon M 1663 Brdway Ave
 Kalvi George B 2717 Connecticut Ave
 Kawalkin Jenna 1020 Chatham Park Dr
 Keenan Pauline B 2805 Connecticut Ave
 Kennedy Robin 1333 Tennessee Ave
 Klotzner Flora M 1527 Napoleon St
 Klootwyk Linda 1230 Chatham Park Dr Apt A
 Knonerwetter David Pizza Hut 1984 Greentree Rd
 Kolodziej William 1500 Brdway Ave 8
 Komakec Michael L Fr 1108 Tennessee Ave
 Kostas Reynea 1130 Peermont Ave
 Kowal Paul 2269 Potomac Ave
 Krom Rose Audrey 1309 Biltmore Ave
 Krugh Estelle L 1010 Shadycrest Dr
 Labant Walter 1518 Mcfarland Rd
 Laffey Christopher E 1683 Potomac Ave
 Lancia David 2825 Espy Ave
 Laufer Betty 1315 Mississippi St
 Lawrence Carolyn E 1532 Belasco Ave
 Leierzazf Joann 25 Alpark Ave
 Lenhart Jane M 719 Shadycrest Rd
 Life Svcs Providers 110 Marlin Dr W
 Little Nippers 303 Beverly Rd
 Litz Andrea 1485 Mcfarland Rd Apt 313
 Liu Elizabeth E 390 Newburn Dr
 Locals Tavern 2318 Brdway Ave
 Locke Amanda, Rebecca 917 Lovington Dr
 Logan Mark 3134 Banksville Ave
 Lois Bayne 1323 Mcneilly Ave
 Lokar James 1427 Mervin Ave Apt 2
 Lothard Samuel S 1403 Methyl St 2nd Fl
 Lovers Phillip 1699 Potomac Av
 Macdonald George S 2844 Brdway Ave
 Macdonald Ronald Est 1320 Methyl St
 Mackin Terrance, Judith 102 Morrison Dr
 Madden David K 316 Akron Ave Apt A

Maietta Domenico, Maria 1630 Rutherford Ave
 Malcolm James E 142 Beverly Rd
 Martin Deborah 2930 Banksville Rd
 Martinelli Jonathon 734 Sebring Ave
 Martinez Jose Manuel 1423 Dagmar Ave
 Marucci Tiffini 762 N Meadowcroft Ave
 Maxwell Leslie 2904 Espy Ave Apt 3
 Mazza Kelly 1449 Greenmount Ave
 Mcandrews Kevin J 2201 Saranac Ave
 Mccarth Agnes R 1134 Illinois Ave
 Mcgeary Dorothy F 2829 Dwight Ave
 Meginliy Katherine J 1818 Tonapah Ave
 Mckee Jared M 2940 Mattern Ave
 Mcmillian Laskia S 1760 Potomoe Ave Apt 3
 Meminn Oldsmobile Inc 3200 W Liberty Ave
 Mctighe M 1425 Mcfarland Rd
 Mctighe Mary G 1425 Mcfarland Rd Apt 603
 Mescall Jacquilyn M 1721 Dagmar Ave
 Messineo Cynthia Est 249 Newburn Dr
 Meucci Mark 1467 Dormont Ave
 Mileusnic Igor 271 Dell Ave
 Mj Flaherty Plumbing Heating 283 Arden Rd
 Moneck Teresa M 1318 Illinois Ave
 Mooney Marie 1711 Fair Acres Ave
 Moore Amanda 2716 Brdway Ave
 Moore Betty, Robert 2536 Wenzell Ave
 Mundsinger John Est 3250 Pinehurst Ave
 Musta Kelley 1708 Potomac Ave
 Nalevanko Adelle E 1120 Shadycrest Place
 Naylor Ronald W Est, Donn A Wilke Inc Pc
 3220 W Liberty Ave Ste 210
 Ndungu Florence W 2951 Espy Ave Apt 2
 Nguyen Minh 2461 Wenzell Ave
 Nichols Beatrice N 300 Rd Apt 306
 Niederberger Mary J 1145 Biltmore Ave
 Obersteiner Christoph 3321 Piedmont Ave
 Ondrick Edward 1201 Oklahoma Ave
 Orourke Frances C, John F 1420 Dagmar Ave
 Osborne Melissa G, Garry N 252 Colonial Dr
 Pach Melissa L 1209 Beechview Ave
 Patel Rina 824 Ridgefield Ave
 Patsey John A 116 Sebring Ave
 Patterson Salenna N 1404 Beechview Ave
 Paul Davis Restoration Of Alle 1143 Wisconsin Ave
 Phillips Victor T 2716 Espy Ave
 Pierce William 1259 Westfield St
 Pittsburgh Advertising Spec Co 2721 W Liberty Ave
 Popovitch Donald J 58 Overlook Dr
 Posega Anthony, Barbara A 1320 Arkansas Ave 4
 Posega Paul Jr, William 1320 Arkansas Ave Apt 4
 Potamac Pharmacy 1600 Potomac Ave
 Potomac Pharmacy 2860 Brdway
 Pugh Chris 1657 Potomac Ave Top Fl
 Rau Jonathan D 318 Washington Rd Apt 107
 Reeves Franklyn A 615 Overlook Dr
 Regan Mary 147 Morrison Dr
 Reitz Jennifer M, Reitz Bradley 2927 Mattern Ave
 Resnick Debbie S 200 Highland Rd
 Rich Matthew J 1107 Hillsdale Ave
 Rite Aid 3210 Banksville Rd
 Rizza Gino A PO Box 79122
 Rizzo Attilio 1428 Methyl St
 Roberts Brendan F 1202 Fallowfield Ave
 Rohoza Lillian Est 1611 Methyl St
 Rojas Hugo 2347 Fremont Place
 Russo Janet 2132 Pauline Ave
 Russo Samuel V 3261 Waltham Ave
 Saban Marian 1818 Tonapah Ave
 Sala Charles J 1430 Grandin Ave
 Schafer Margaret M 340 Kenmont Ave
 Schuck Kathleen A 2330 Candace St
 Schuck Neil E 2396 Mcmonagle St
 Scott Howard 215 Sieafth Ave
 Settelmaier C L, George 1644 Potomac Ave
 Shaheen John 1200 Oklahoma Ave
 Shakarian Virginia P, Bart J 307 Twin Hills Dr
 Shearer Donald L 1205 Illinois Ave Apt 1
 Silveira Joshua A 1525 Beechview Ave
 Sinatra Jill Dominique 2697 Crosby Ave
 Sirabella Anthony 2615 Espy Ave
 Sitler Richard H 2354 Benosina Ave
 Skarupa Margaret L 2900 Belrose Ave Apt 305
 Smith Kristen B, Annie M 110 Sleepy Hollow Rd
 Smith Fermi P 1636 Mcfarland Rd
 Smith Madelyn J 1122 Hillsdale Ave
 Smith Roger 358 Midway Rd
 Smith William A 1523 Beechview Ave
 Snee Phillip 1733 Potomac Ave
 Snyder Ruth E 1729 Potomac Ave
 Snyder Tracy A 1504 Rutherford Ave
 South Richard 475 Morrison Dr
 Spirk Charmel 1924 Brdway Ave
 Spriel Pauline 2614 Mackinaw Ave Gra Upr 4l 0
 Sroka Jacqueline 1120 Tropical Ave
 Staley Marion E 1074 Roseanne Ave
 Stanley Margaret G 1269 Mississippi Ave
 Stanton Betty A 2327 Potomac Ave
 Staples Mary T 2311 Los Angeles Ave
 Stein Herbert W 1838 Tonapah St
 Stencil Frank F Jr 291 Parker Dr
 Stribling Darnell E 240 Vodeli St Apt 1
 Tafer Elizabeth 1211 Kelton Ave1

Taylor Trennan 1809 Brdway Ave
 Teasley Vella 2143 Pauline Ave
 Tedesco Mildred 2108 Pauline Ave
 Teredasai Amar 238 Twin Hills Dr
 Terlecki Amber 2744 Brdway Ave
 Thompson Christopher D 2814 W Liberty Ave
 Tilton Frances R 1207 Arkansas Ave
 Tony Sakinski RR 1
 Trapolsi Mark 1124 Tropical Ave
 Twigger Richard O, Ruth O 1324 Fallowfield Ave
 Vennare Felix 1216 Dagmar Ave
 Voegel Derek B 2966 Espy Ave
 Voshall Allison 2838 Brdway Ave Apt 2
 Vu Tuyet 1320 Mississippi Ave
 Walker Nicole C 1485 Dormont Ave
 Wallace Moretti, Carlson Auto1236 Banksville Rd
 Walnoha Clarence E 3329 Beacon Hill Ave
 Wapiti Props Corp, Cis PO Box 79007
 Way Charles John 1137 Mcneilly Ave
 West Casey 218 Dell Ave
 Whittaker Helen H 1763 Theodan Dr
 Wiecezorek Michelle Wphima 3257 W Liberty Ave
 Wilson Dwayne E 1601 Belasco Ave
 Wilson Roger E 2010 Brdway Av 2f
 Wozniak Randal 1236 Illinois Ave
 Yolanda Vennare 1216 Dagmar Ave
 Young Elizabeth A 249 Dell Ave
 Yura Eileen M 2850 Espy Ave
 Zayad Hala M 1416 Grandin Ave
 Zerby Loreen M 2737 Philadelphia Ave

Pittsburgh Pa 15217

229 St Clair St Land Trust, Frances Earman
 1935 Murray Ave
 Acton Gregory F 5412 Northumberland St
 Albion Investments LLC PO Box 81651
 All Brand Electronics Inc 4237 Murray Ave
 Alley Rosemary 5530 Raleigh St
 Alpern Bernard 120 Aylesboro Ln
 Alqasim Ali A 5809 1/2 Hobart St
 Altintas Nejat 959 Greenfield Ave
 Alvarez Beatriz E 6476 Monitor St
 Americus Harold 6373 Ebdy St
 Ammon Teresa 2437 Mt Royal Rd
 Anker Erez 1527 Biltmore Ln
 Annamalai Ramanathan 2357 1 Half Tilbury Ave
 Armstrong Jaime P 1147 Wightman St
 Arora Kavita 5285 Forbes Ave
 Ashkin Marilyn E 5606 Munhall Rd Apt 1004
 Askew Yuko S, David 6322 Phillips Ave
 Associated Eye Physicians, Zelda Bergad 4118 Murray Ave
 Fl 1
 Baking Arts LLC 2218 Murray Ave
 Balawejder Stephanie M 4120 Millington Rd
 Bannon John C 828 Flemington St
 Baohong Sun 1200 Bennington Ave
 Barrow Elizabeth 5840 N Ueberland St
 Beekman Nicole R 8 Forbes Terr
 Begby Endre 5600 Pocusset St
 Bell Michael 5702 Northumberland St
 Belov Daniel 1724 Wightman St 2
 Benjamin Oscar 2761 Mt Royal Rd
 Bennett Dorothy, Robert 204 Belleau Ave
 Bergad Zelda 4118 Murray Ave Fl 1
 Berger J A 5711 Lynn Haven Rd
 Berkowitz Daniel, Tamara 5873 Douglas St
 Bernstein George 1320 Bennington Ave
 Bernstein Robert 6699 Kinsman Rd
 Bg Behavioral Health 5665 Bartlett St
 Bhatt Pramodchandra M 5860 Darlington Rd
 Bickel Deborah 1233 Denniston Ave
 Billings Eric 6650 Woodwell St
 Blatman Bluma 52 Garetta St
 Blobner Joseph Jr 3449 Beechwood Blvd
 Blue Chips Salsa PO Box 81592
 Bohrer Mary Ann, Marie A 1545 Denniston Ave
 Bond James F 745 Montclair St
 Bortolotti Stefania 5428 Wilkins Ave
 Bowker Geoffrey Charles 6758 Forest Glen Rd
 Brannon Ryan K 837 Mirror St Apt 2
 Braver Jill F 2835 Beechwood Blvd
 Brenner Hill Sandra E 5634 Wilkins Ave
 Britton Jack X 6374 Ebdy St
 Brooke Jacob L 900 Agnew Rd
 Brownlee Ann S 316 Schenley Rd
 Buffalo Coal Co In 1000 Flemington St 201
 Building Exchange Co 5770 Forbes Ave
 Buncher Family Found Co H Wm Doring Treas
 PO Box 81930
 Buncher Rena 5841 Forward Ave Apt 316
 Buranosky Raquel A 1277 Bellerock St
 Butler Sylvia G 5710 Bartlett St
 Cabanellas Carmen PO Box 81684
 Cameron Archibald, Elizabeth 810 Lilac St
 Capehart Ins Agency 5828 Forward Ave
 Capule Lagrimas E T 5545 Forbes Ave Apt B
 Carb Carol L 2932 Fernwald Rd
 Cardamone Dominic 727 Hazelwood Ave
 Cards Plus 5854 Forbes Ave
 Carpenter Dale O 5475 Darlington Rd
 Casa Blanca Gallery LLC 5860 Forbes Ave
 Cavanaugh Elizabeth L 300 Jhf Dr Apt 214

Center Lubavitch 5616 Phillips Ave
 Certo Steven A 6611 Darlington Rd
 Chari Amalavoyal V 5 Forbes Tr
 Chen Luke Chia Gee 5609 Darlington Rd
 Cheng Alice 6378 Morrowfield Ave
 Cho Bowal 2715 Murray Ave Apt 611
 Chu A Yu 5632 Beacon St
 Citro Gil PO Box 81786
 Clair Sidney, Esther 5635 Forbes Ave
 Clark Clyde 109 Imogene Rd
 Cobanoglu Onur 1511 Asbury Pl Apt 2
 Cohen Elaine L 8315 Forbes Ave Apt 712
 Cohen Lewis E 1512 Murray Av
 Cohen Michael 5555 Darlington Rd
 Cohn Linda 5336 Pocusset St
 Cole Brenda J PO Box 81576
 Comay Deborah 2139 Beechwood Blvd
 Conboy Richard M 402 St
 Connecticut Bradley P, Kate A, Matthew D
 1147 Wightman St
 Cook Elizabeth A 950 Kennebec St
 Cooke Maren 6745 Forest Glen
 Corcos Samuel M 5915 Douglas St
 Cotariu Heather Marie 2964 Fernwald Rd
 Cowles Jennifer E 3464 Beechwood Blvd
 Crane Russell J II 2025 Wightman St Rm 607
 Culic Mirko 6411 Darlington Rd
 Curiel Erik 607 Worth St 1
 Czajkowski Eilene Z 833 Mirror St
 Dafner Emma E 918 Welfer St
 David Jorgensen Family Trust, Joseph Small
 4017 Windsor St
 Davidoff Scott I 5742 Northumberland St Apt 1
 Davis Martin I 5865 Forbes Ave 2nd Fl
 Deitsch Joseph 2214 Shady Ave
 Dhaliwal Deepinder K PO Box 81739
 Diamanti Eirini 5615 Hobart St
 Dillon Susan M 3000 Naomt Dr
 Dionysios Papachristou 1614 Michael Dr
 Dipaolo Dominic C, Janet 861 Deely St
 Ditchman Amy 1402 Beechwood Blvd
 Dobrovinskiy Evgeniy 5855 Alderson St 12
 Dombrovski Alexandre 5463 Fair Oaks St
 Donna L Knupp Md Pe 4381 Murray Ave
 Donohue Michael B 5532 Raleigh St
 Douglas John 5603 Fair Oaks St Apt 3
 Dow Donna 6560 Rosemoor St
 Dowling Yvonne 2025 Wightman St The Commons At
 Dright Kareem 3348 Beechwood Blvd
 Dujmovic Milenka 2025 Wightman St
 Duncan A J Morrison Mppp 1364 Denniston St 1
 Dunn Geraldine S 5841 Forward Ave Apt 419
 Eagen Kevin L 5726 Hobart St
 Early Joseph D 6323 Ebdy St
 Egame Entertainment Co, Eidinova Alina 5672 Melvin St
 Elkhoja Selma M 2043 Wightman St Apt A6
 Esposito Kenneth, Deborah 4009 Windsor St
 Fakiro Uri K 1736 Wightman St
 Fang Fan 6313 Morrowfield Ave
 Fanselow Erika 312 Gladstone Rd
 Farkas Gina M 611 Montclair St
 Farrington Dorothy 4045 Windsor St
 Feinberg Bari Elizabeth 6740 Forest Glen Rd
 Fels Dawn 5528 Raleigh St
 Fenton Dorothy, Autumn 4224 Millington Rd
 Finkel Svetlana 1850 Shaw Ave
 First Niagra Bank 1730 Murray Ave
 Fischer Erin N 5412 Northumberland St
 Fishman Beatrice, Ronald 6337 Crombie St
 Fitzpatrick David, Melanie 4230 Saline St
 Flanders Jane Townend 1520 Murray Ave
 Fogel William L 5728 Darlington Rd
 Foley Dolores 935 Lilac St
 Foreman Michael Steven, Paul 5415 Northumberland
 Foster Robert 830 Hazelwood Ave
 French Nancy 5831 Douglas St Apt 1
 Friedman Steven Miles, Leo R 5841 Forward Ave Apt 526
 Friedman Peter A 104 Schenley Rd
 Friedman Steven 5841 Forward Ave Apt 526
 Frishman M Q, S N 5838 Marlborough Ave
 Gaines Barbara Anne, Abner 1236 Malvern Ave
 Galdi Elena 2763 Beechwood Blvd
 Gallagher Sarah M 5512 Woodmont St
 Ganapathiraju Gopal S 7070 Forward Av Apt 1008
 Garzarelli Rachel 2105 Wightman St Apt 3
 Gateway Travel Mgmt Inc 6507 Wilkins Ave Ste 204
 Gavrieli Avihay PO Box 81955
 Gaynord Margaret F 729 Mccaslin St
 Gendelman Marla 5461 Beacon St
 Gendelman Marla S 6725 Forest Glen Rd
 Ghorpade Gautam V 6315 Forbes Ave Apt 511
 Gildengers Rebecca S 2512 Beechwood Blvd
 Glauiser William 6473 Monitor St
 Gold Nancy B, Rise Ins Agency 6315 Forbes Ave Ste L 114
 Goldberg Bernice, Ivan 5719 Solway St
 Goldberg Joan E, Joan Kamin 5425 Albemarle St
 Golden Gerson M 2715 Murray Ave Apt 522
 Goldstein Cheryl 2257 Shady Ave
 Goldstein Ella 5744 Woodmont St
 Goldstein Howard 226 Anita Ave
 Goldstein Leslie Est 4244 Mccaslin St
 Goldstein Robert I 6507 Wilkins Ave

Goldstein Seth 5744 Woodmont St
 Goldstein Sophia 2303 Sherbrook
 Goldstein Stanley J 4244 Mccaslin St
 Golit Antoinette D 4331 Tesla St
 Goltiz Antoinette 4331 Tesla St
 Golomb Eleanor D, Jeffrey Maizlezh 6315 Forbes Ave
 Golomb Eleanor D, Jeffrey Maizlezh 5715 Beacon St Apt 21d
 Gong Qingguo 4110 Murray Ave Apt 1
 Gordon Jeffrey M 5884 Hobart St
 Graham Adam K 5640 Forward Ave Apt 13
 Grand Kathryn 3566 Beechwood Blvd
 Grant Francis V, Mary K 2838 Shady Ave
 Green Stuart H, Sarah H 2916 Fernwald Rd
 Green David, Jeffrey PO Box 8231
 Griffin Richard, Edward 2025 Wightman St
 Groark Stephanie K 3878 3880 Beechwood Blvd
 Grubb Alexander Lami 948 Flemington St
 Gruszka Irina Ethel 1441 Wightman St
 Gudela Praveen B 2336 Eldridge St
 Guillermo Vazquez Del Mercado 1232 Denniston St
 Guthery Frances R 5833 Solway St
 Haber Leah 5620 Hobart St
 Haff George 4218 Millington Rd
 Hagan Susan M 6676 Woodwell St
 Haggerty Ryan E 5865 Alderson St Apt 4
 Haider Syed 5533 Covode St Apt 34
 Half Gertrude T, Henry C 6662 Northumberland St
 Hammond Daniel 5562 Hobart St Apt 306
 Hanchak Josephine N 4320 Tesla St
 Harris Bernard 5841 Forward Ave Apt 402
 Harris Emily N 6320 Waldron St
 Harris Realty Escrow Acct 2214 Murray Ave
 Harris Rebecca 52 Garetta St Apt 2 1/4
 Harrison William R 1144 Greenfield Ave
 He Yi 1543 Shady Ave
 Herron Richard G, Sandra 2715 Murray Ave
 Herskovitz Samuel D 5607 Darlington Rd
 Hevko Vladyslav 4133 1/2 Frank St
 Hill Kathy 5636 Bartlett-Rear
 Hill Roger A 5634 Wilkins Ave
 Hirata Thomas J 4000 Murray Ave
 Hoffmann J Eric 2015 Wightman St
 Hogan Emily 2635 Beechwood Blvd
 Hokkaido Seafood Rest 4612 Browns Hill Rd
 Holc Damian 5812 Morrowfield Ave
 Hollifield George B 126 Gladstone Rd
 Holm Joan B 6315 Forbes Ave Apt 305
 Holveck Eleanor W Est 6680 Ridgeville St
 Hora Fumino 1167 Murray Hill Ave
 Howard Goldstein DMD PC 5725 Forward Ave Ste 200
 Howard Mark 2241 Wightman St
 Howe Elizabeth, Griffith 928 Greenfield Ave
 Hoy Leu Lei 2305 Tilbury Ave
 Hu Te 1326 Wightman St
 Hughes Stephanie 5533 N Umerland St Apt 2
 Hykes Brian A 5562 Hobart St Apt 217
 Iancu Albert 5757 Bartlett St
 Infinitus Prods LLC 5865 Alderson St Apt 4
 Isack Edward J 6379 Douglas St
 Israel Edith 6363 Morrowfield Ave
 Issabayeva Gulmira 2301 Shady Ave
 Ito Takashi 5562 Hobart St 704 Wendover
 Jain Kanika 1732 Wightman St
 Johnson Joanna C 5445 Wilkins Ave
 Jones Garret R 1519 Shady Ave
 Jones Judith S 1504 Shady Ave
 Jones William M 204 Gladstone Rd
 Julliard Christian 1459 Barnsede St
 Juriga Barbara M 5876 Solway Rd
 Kalson David J, Susan F 1974 Beechwood Blvd
 Kang Jung 1248 Malvern St
 Kaufman Hilda 5600 Munhall Rd Apt 81
 Kaufmann David L MD 5525 Dunmoyle St
 Keinath Alexander 2331 Eldridge St
 Kelly Regina Miss 3482 Beechwood Blvd
 Kennedy Janet Dione 5466 Bartlett St
 Khalil Zelta 1151 Frick Ln Box 9
 Kim Chun Ae 7070 Forward Ave Apt 309
 Kinnaird Emily E 5889 Bartlett St 2
 Kish Anna 5608 Forbes Ave
 Kisilinsky Molly 5757 Bartlett St Apt 320
 Kitsko Amy M 1406 Fairstead Ln
 Kivowitz Sally 5644 Beacon St
 Kivowitz Sally R 4001 Windsor St
 Kleimann Marcel 5620 Hempstead Rd Apt 5
 Knupp Donna 4381 Murray Ave Ste 225
 Ko Kangskung 903 Mirror St
 Kocharhook Kenneth 2025 Wightman St
 Koedel Barbara Est 1 Unger Ln
 Konstantinos Giannakopoulos 2332 Eldridge St
 Kovats Susan Y 6613 Woodwell St
 Kramer Florence 2815 Shady Ave
 Kress Douglas 1343 Murdock Rd
 Krishna Priya D MD 1220 Crescent Pl Unit 2l
 Kroz Aleksandr Z 5835 Alderson St Apt 1
 Kuhl Darren 917 Deely St
 Kurmen Miriam L 200 Jhf Dr
 Kuslieva Irina 2825 Murray Av
 Kweller Clara 5841 Morrowfield Ave
 Kwiatkowski Andy 5609 Darlington Rd
 Lai Han 5837 Beacon St
 Lalonde Jean Francois 5562 Hobart St Apt 216

Lambie Mary E 5436 Albemarle Ave
 Lane Joshua A 5557 Raleigh St
 Law Ruth 4334 Glen Lytle Rd
 Ledson Douglas 5837 Bartlett St
 Leers Matthew T 1540 Beechwood Blvd
 Lehane Nicholas L 5722 Beacon St Fl 1
 Leof Marjorie B 5540 Wilkins Ave
 Leon Gregg 5500 Beacon St
 Levenson Michael 749 Hazelwood Ave Apt 5
 Levine Barbara 1026 Murray Hill Ave
 Levite Herbert 6315 Forbes Ave Apt 705
 Li Bryan 5532 Covode St Apt B4
 Li Hubert 5708 Darlington Rd
 Lichtenstein Wendy Mae, Wendy Mae Gluckman
 1330 Fairstead Ln Lot 83
 Liepack Stanley 2609 Shady Ave
 Lim Wei Shan 5234 Forbes Ave
 Lindauer Blank Marie S 5514 Wilkins Ave
 Lipsey Therese M 5701 Phillips Ave
 Liu Liu 2305 Tilbury Ave
 Liu Qianyu 5562 Hobart St Apt 601
 Liu Xun 2715 Murray Ave 615
 Long Yanjin 2305 Tilbury Ave
 Lopez Mariana 6514 Bartlett St
 Love Charlotte 5715 Beacon Pl Apt 308
 Lowery Lincoln D 5621 Hobart St Bsmat Apt
 Lowy Rose 6379 Douglas St
 Ludwig Gary, Joan 7 Hollenden Place
 Lynchese Rose G 52 Garetta St Apt-216b
 M Davis Group LLC 5865 Forbes Ave 2nd Fl
 Macfarlane John G 5850 Darlington Rd 5
 Mach Mary P, Ruth 1540 Beechwood Blvd
 Mackler Aaron L 6429 Darlington Rd
 Maka Hitashyam 1914 Murray Ave Apt 22
 Mallika Sanyal 1330 Beechwood Blvd
 Mandel Ruth W 5715 Beacon Pl
 Mao Xiping Nick 5860 Bartlett St
 Markel Levi 5526 Pocusset St
 Market Street Trust PO Box 8188
 Marks Joshua 6525 Beacon St
 Marrero Brooke 5645 Hempstead St
 Marstine Constance Blum 5520 Dunmoyle Ave
 Marstine Sheldon 5520 Dunmoyle Ave
 Mastriano Jay 883 Flemington St
 Matvey Stephanie 869 Deely St
 Mccaw Mary E 2130 Wightman St
 Mckenna Robb 5524 Raleigh St
 Mckeown David 1273 Bellerock St
 Mckinney Jerome 6337 Burchfield Ave
 Mckinney Robert S Imogene Rd
 Mcquiston Rose M 7 Dunmoyle Pl
 Meyer Anna G 1340 Wightman St
 Meyers A 2622 Shady Ave
 Mieres Jose PO Box 81805
 Miller Carol 5721 Forbes Ave
 Miller Kathleen J 1144 S Negley Ave
 Miller Mildred 1660 Murray Ave 33
 Miller Nicholas 2635 Beechwood Blvd
 Misra Dharendra N, Tapati 2136 Wightman St
 Misra Navodit 5838 Darlington Rd Apt 1b
 Mo Chen 5737 Hobart St Apt 3
 Mohindra Dhruv 5649 Phillips Ave Apt 2
 Mohindra Dhruv D 2 Phillips Ave
 Monroe Jennifer K 68 Timberline Ct
 Moorgi Desi, Spodek Ins Agcy Inc 4349 Murray Ave
 Morera Victor 5838 Alderson St Apt 6
 Morris Alan R 5712 Munhall Rd
 Morrison Duncan A J 1364 Denniston St
 Mullen Barbara, Robert T 5757 Wilkins Ave
 Myers Juliette Irene, Margart Mae 5552 Beacon 22
 Myers Edward 5525 Fair Oaks St
 Nagaraja Kshama 5922 Nicholson St 2
 Narahalli Sneha 5726 Beacon St
 Nest Inc 4224 Millington Rd
 Nieberding Karl 5712 Phillips Ave Apt B3
 Nucci Pasqualina 857 Flemington St Fl 1
 Nuoyan Chen 5841 Ferree St
 Obrien W Michael 5800 Morrowfield Ave
 Ordaz Sarah 2105 Wightman St Apt 11
 Osborne Anwar D 2840 Shady Ave
 Osterhout Karl 1811 Wrightman St
 Papachristou Dionysios 1614 Michael Dr
 Paulin Lucy N PO Box 81823
 Payne Scott C 816 Monteiro St
 Pearlman Irrevocable Grantor Trust 142 Anita Ave
 Pearlman Stanton H 142 Anita Ave
 Pearson Barbara Est 5417 Bartlett St
 Peault Bruno 5693 Forbes Ave
 Pelupessy Federico Inti 5839 Darlington Rd 1
 Penn Society of Oral & Maxillofac 1108 Crescent Place
 Perdue Lawrence J 6417 Landview Rd
 Perlman Ethel 5314 Beeler St
 Pesco John 2025 Wightman St
 Phillips Melissa A 6374 Ebdy St
 Piper Judy 5854 Maeburn Rd
 Pitts William P 1251 Murdoch Rd
 Podlipsky Roxanne 2220 Shady Ave
 Price Corinna E 5637 Forbes Ave 2
 Price Tyson 5529 Wilkins Ave
 Prisuta Shelley, Ian 6636 Northumberland St
 Prosdociomo William, Donald 6374 Caton St
 Puir Pleasures LLC 5836 Forbes Ave

Qiu Fengping 4612 Browns Hill Rd
 Quinn Anne 753 Mccaslin St
 Rabinowitz M Elizabeth 6540 Dalzell Pl
 Radcliffe Brent 5621 Woodmont St
 Radio Nicholas M 2001 Wendover St Apt 3
 Ralph Frank 3566 Beechwood Blvd
 Rao Uma N 2761 Mt Royal Rd
 Raunicher Peter Albert 5819 Bartlett St Apt 7
 Realty Choice Investments PO Box 81955
 Reed Darrell K 6473 Phillips Ave
 Reese Lisa 613 Algiers St
 Reingardt Linda A 708 Melbourne St
 Reinherz Yehezkel PO Box 81955
 Reisner Howard, Shira 5831 Forward Ave
 Reisner Howard M 5896 Hobart St
 Rice Charles 5715 Beacon St Apt 109
 Righi Michael 5643 Wilkins Ave
 Ringgold Mary 50 Garetta St
 Ringgold Mary L 4724 Browns Hill Rd
 Robb Real Est Co 5816 Forbes Ave
 Rominger R E J 6529 Northumberland St Apt 2
 Rosen Freda G 52 Garetta St Apt 313b
 Rosenberg Ann M 1441 Severn St
 Rosenberg David 5562 Hobart St Apt 403
 Rosenbloom Isabelle 5600 Munnhall Rd Apt 802
 Rosenfeld Israel 2214 Shady Ave
 Rosenthal Marc 5701 Phillips Ave
 Rozenberg Igor, Roza 901 Norfolk St
 Ruby Jeffrey T 864 Mirror St 1
 Rudnick Alexander I 5848 Aylesboro Ave
 Ruffner M Susan, V L 32 Timberline Ct
 Russell Beverly J 5650 Forbes Ave
 Russey David 1637 Beechwood Blvd
 Ruttenberg Reid W 1345 Bennington Ave
 Ryan Neal D 1950 Beechwood Blvd
 Rygalski Sophie 3500 Beechwood Blvd
 Sachs Alison 1344 Squirrel Hill Ave
 Saff Patrick 782 Greenfield Ave Apt A20
 Sandhaus Elaine 1850 Shaw Ave
 Saunders Eric J III 5646 Hobart St Apt 12
 Saxon Paul PO Box 81689
 Scavariello Regis Est 4021 Windsor St
 Schadt Trevor W 2352 Eldridge St
 Schadt Trevor W 5611 Fair Oaks St
 Schappert Cynthia Covey 1234 Bennington Ave
 Schechter Milton J 5621 Wilkins Ave
 Schen Karen 778 Hazelwood Ave 1
 Schutte Lindsey 5848 Alderson St Apt 6
 Schwartz Aaron, Susan 5700 Darlington Rd
 Schwartz Angela, Thomas 800 Lilac St
 Scoff Tim 4350 Murray Ave
 Seaman Sloan 5621 Wilkins Ave
 Seekings Michael R 1532 Overton Ln Unit C
 Segall Bernard, Lillian 52 Garetta St Apt 809-B
 Senapati Venkat Raman 5854 Forbes Ave Apt 9
 Shapera Warren 1211 Inverness Ave
 Sharpe Jeffrey B 6656 Ridgeville St
 Shatkin Jess P 5541 Wilkins Ave
 Sherman Frederick G 104 Schenley Rd
 Sherman Nicholas 2130 Wightman St Apt 8
 Sherman Sylvia 5715 Beacon St Apt 109
 Shi Chao 5118 Second Ave Dyke St
 Shimada Takahito 5730 Beacon St Apt D2
 Shipkovitz Samuel 5829 Nicholson
 Sigel Deborah, Jay 1426
 Silk Elephant LLC 1712 Murray Ave
 Silk Jennifer 5570 Beacon St
 Sindh Rakesh K, Laura A 5308 Pocusset St
 Sinkevich Desiree 830 Lilac St
 Sklar Morris 2331 Tilbury Ave
 Slaymaker Elizabeth 5711 Northumberland St
 Smith Mary A PO Box 81031
 Smooke Chiropractic Clinic 828 Hazelwood Ave
 Snehal Kumar Gaikwad 5737 Hobart St Apt 5
 Sobel Michael N DMD 5873 Forbes Ave
 Sobol Bernard, Aaron L 5851 Wilkins Ave
 Socolofsky Annika 5724b Solway
 Solomon Edward L Jr 416 Schenley Rd
 Solomon Estelle E 2805 Beechwood Blvd
 Sooriarmurthi Raja Forbes Tr Apt 14
 Sorr Edward M, Amy L 1100 Gatewood Dr
 Spinner Patricia A 5825 Bartlett St 3rd Fl
 Spitzer Carol J 2041 Wightman St 4b
 Star Susan Leigh 6758 Forest Glen Rd
 Staunton Michael L 9 Forbes Ter
 Strauch Clauss 5735 Pocusset St
 Strigkos Theodoros 5562 Hobart St Apt 716
 Su Jun 5619 Melvin St
 Suger Cecilia A 837 Deely St
 Swanson Lawrence A 5425 Normlee Pl
 Tabakol Ahia 5553 Phillips Ave
 Tang Liang 5856 Alderson St Apt 3
 Tasthan Ozmur 5838 Phillips Ave 1
 Taxay Mark P 1141 Wightman St
 Taylor Robert J 2336 Murray Ave Apt 2
 Tepper David E 6552 Rosemoor St
 Theodoros Messinis 5521 Hobart St
 Thomas Edward W Jr 923 Lilac St
 Thornton Patrick D 1900 Murray Ave Ste 303
 Tibrewala Neal 662 Montclair St
 Tommy Sands 5817 Douglas St Ste 200
 Tong Teng Apt 3 5856 Alderson St

Troutman Chris 1635 Shady Ave
 Tsang Yi Min 7070 Forward Ave
 Twerski Sarah R 5505 Kamin St
 Usoro Mfon E 169 Anita Ave
 Uw Harry H Shapera 1211 Inverness Ave
 Vandenbergh Stijn 939 Greenfield Ave
 Vansitruijen Robert, Helen 6623c Ridgeville St
 Vasquez Berta 937 1 2 Lilac St
 Vavasis Valentina 1505 Denniston St
 Vento Robert W, Janet M 5929 Nicholson St
 Vincent Haywood 879 Flemington St
 Vine Edith, Joseph 6315 Forbes Ave Apt 1108
 Vogler Barbara 226 Anita Ave
 Vucic Janice 2958 Beechwood Blvd
 Vukadinovic Milica 6411 Darlington Rd
 Wadhawan Satish 142 Phillips Pl
 Wagner Eric C 39 Unger Ln
 Walker Margaret, Charles Morris Ctr 200 Jhf Dr
 Walls Trinnette 737 Hazelwood Ave Apt 1
 Wang Jinshi 5860 Bartlett St Apt 2
 Wang Wenjuan 5646 Hobart St Apt 9
 Ward M C 2043 Wightman St
 Washburn Therapeutics Inc 6743 Wilkins Ave
 Washington L 5439 Northumberland St
 Wechsler Lawrence 5565 Northumberland St
 Weimer Jason 950 Kennebec St
 Weiss Joseph S, Sara 6225 Nicholson St
 Weisser Victor R 1220 Bellerose St
 Wells Fargo Bank Na Successor 169 Anita Ave
 Wentzell Ryan L 5508 Phillips Av
 White Erin L 4147 Murray Ave Fl 2
 Whitehouse Mary K 5555 Darlington Ave
 Whitman Jill 5841 Morrowfield Ave A209
 Wider Eve 5564 Northumberland St
 Wojtyna Benjamin 5418 Wilkins Ave
 Wolfram Raunicher Dolores 5819 Bartlett St Apt 7
 Wolfson River View Towers Apt 815b
 Wolkin Charlotte, Samuel 3217 Shady Ave Ext
 Wolman Dariusz 4203 Windsor St
 Wu Yunye 1551 Denniston St
 Xie Pengtao 2036 Wendover St
 Xu Wanhong 5000 Forbes Ave 6528 Darlington Rd 3
 Yamada Kyoko S 976 Greenfield Ave Fl 2
 Yang Charles I 5459 Kipling Rd
 Yang Hongyu 4612 Browns Hill Rd
 Yang Jimmy 1812 Shady Ave
 Yoshida Yasuhisa 5607 Beacon St
 Yothers Thomas J 5632 Beacon St
 Young David 5620 Woodmont St
 Younger Jordanna 6663 Woodwell St
 Yousef David 5540 Northumberland St
 Yuan Hai I 5632 Beacon St
 Zembower Elizabeth 5670 Beacon St
 Zhang Fan 5562 Hobart St Apt 702
 Zhou Marcia 2205 Shady Ave

Pittsburgh Pa 15218

Aber Nicole 203 Smokey Wood Dr
 Agarwal Elizabeth A 324 Dewey Ave
 Alford Laura Est 2010 Noble St 1
 Allen Shanna 163 Lloyd Ave
 Andrews Thelma V, Regina 2210 Lloyd Ave
 Ayers Bradley 1709 S Braddock Ave
 B T Woodliff Inc 1789 S Braddock Ave Ste 340
 Baca Magdalene B, Susan M 1244 Pocono St
 Balochko George J 15 Love Place
 Balochko Robert 2234 S Braddock Ave
 Barclay Della M 2241 Hawthorne Ave
 Barr Thomas 1220 Laclair St
 Beczak Margaret, Napoleon Est 1340 Pocono St
 Benteler Lee R, Helen 7686 Highland Av
 Bethel Angela 1912 Monongahela Ave Apt 2
 Bigos Augustine G 1648 S Braddock Ave
 Blanding Nora E 128 Lacrosse St
 Blessingame Ollie M 2306 S Braddock Ave
 Boyd Abdul S 7505 Ormond St
 Boyer Pentek 2015 Delaware Ave
 Brazier Jennie 1247 Love St
 Burton Robert P, Anna 1631 Nevada St
 Butler Sean M 2017 Delaware Ave
 Byers John F 1231 Smokey Wood Rd
 Cannon Inez 905 Milton Ave Pittsburg
 Carhuasilla Antonia 7921 Graff Ave
 Carnes Lois B 1211 Richmond St
 Centgraf Peter J 218 Beech St
 Chmielewski Eric D 1201 Savannah Ave
 Christy Joyce A, Todd P 2015 Delaware Ave
 Chuckwumezie Beatrice 2621 Dalgate Pl
 Clark Michael David 7708 Juniata St
 Churley Frederick E 8018 Lloyd Ave Rear
 Clinger Wade H 7638 Highland Ave
 Collier Square 1789 S Braddock Ave
 Cook Helen V 103 Maple Ave
 Copeland D Robert 1200 Lancaster Ave
 Copsy Chris M 1125 Savannah Ave
 Costanzo Leonard 123 Gordon St
 Cramer Frank W 7336 Denniston Ave
 Cravotta Mary Ellen Mrs 1100 Olivia St
 Crawford Norton C 2225 Lehigh St
 Crombie Judith 1720 Tonnette St
 Crowe Susan B 1244 Pocono St
 Crytzer Douglas E 1217 S Braddock Ave
 Daw Mary J 301 Leblanc St
 Depascal Philomena 7314 Burton St
 Diggs Ronald 1709 S Braddock Ave Box 152
 Dodd Jeannette 26 Mckelvey Ave
 Domracki Jennifer 400 Willow Place 1
 Donofrio Anthony 7482 Mcclure Ave
 Dorjee Mingmar 2600 Woodstock Ave Bsmat
 Duffy Mary Pat 7225 Church St
 Easley B R 7337 Princeton Place
 Easley Barbara 7337 Princeton Pl
 Eastman Marilyn M 138 Hawthorne St
 Ebbitt Denise 1211 Milton
 Edwards Nya L 1709 S Braddock Ave Box 152
 Elmaz Eitan 7130 Schoyer Ave
 Ferrell Michael P 2531 Delaware Ave
 Flynn Judy 1826 Monongahela Ave Apt 410
 Foggie Charles H, William C King Jr 1200 Windermere Dr
 Foss Howard Est 80 Whipple St
 Gillespie Yvonne E PO Box 82543
 Guy Jody H 1631 Nevada St
 Hainsey Robert, Thelma 2259 1/2 Hawthorne Ave
 Handelsman Claire Brenner, Gordon Louis 311 Maple Ave
 Hardy Renee 7500 Elsmere St Apt 5
 Harmening Clara B 7239 Whipple St
 Harris Floyd 2013 Delaware Ave
 Hartman John O 1207 Lancaster Ave
 Haynes Nekieta 7318 Church St
 Held Jonathan 210 Homestead St
 Heron Dwight E 159 W Hutchinson Ave
 Herrick Jessie G 1170 Lancaster Ave
 Hester Violet C 2332 Buena Vista St Apt 2
 Hickey Julia B 7458 Schoyer Ave
 Hopkins Fred C 7924 Edgewood Ave
 Horner Meghan E, D Kevin 455 Maple Ave
 Hornung Michael E 7328-2 Princeton Pl
 Hough Linda 1513 Mansion Place
 Huntington National Bank 139 Edgewood Ave 208
 Johnson Joseph 811 E Hutchinson Ave
 Johnson Kenneth 7708 Westmoreland Ave
 Johnston Drynda L for Anne Johnston 16 E Swissvale Ave
 Jozwak Carol A 221 Smokeywood Dr
 Kahn Osman 1206 Richmond St
 Kanner Daniel 138 Homestead St
 Kart Robert A 7004 Church St
 Khan Adeel 215 W Hutchinson Ave
 Koldefran LLC 2105 Noble St
 Lane Daniel D 7541 Ardmore St
 Lee John 2336 Columbia Ave
 Lee Sherri 139 Edgewood Ave 208
 Leemhuis William P 435 Elmer St
 Leff Gerald E 24 Krist Gln Dr
 Leighty Rebecca 6907 Mcclure Ave
 Leokadia S 7331 Mcclure Ave
 Lewin Gilbert H 8014 Westmoreland Ave
 Lewis Hilda 7500 Calumet St Apt 3
 Lieber Ruth W 1006 Macon Ave
 Locke Leroy H Est 147 Homestead St
 Lucatorto Michelle 1201 Trevanion St
 Lynam Michael John 2021 S Braddock Ave
 Macko Anna 7904 Lloyd Ave
 Madden Christopher, Leah 7273 Mcclure Ave
 Mantia Walter J 93 Lilmont Dr
 Markham Weston 230 Garland St
 Martin Edward A Est 130 Lilmont Dr
 McBride Sheila A 7116 Church St
 Mcclure Shirley R 1761 Harvard St
 Mckinnon L S 2107 Lloyd Ave
 Mcknight Mary Elizabeth 915 Laclair St
 Mediouni Bouchaib 102 Race St
 Miles David F 6907 Mcclure Ave
 Miller Gerald I PO Box 8335
 Mishler Rodney 183 Gordon St
 Montgomery Cassius X, Ebony R 226 W Swissvale Ave
 Morales Maria 131 Edgewood Ave Apt S3
 Neilly Gina D 7411 Church St
 Noel Sharon, Paul 7470 Delmar St
 Okada Hisaka, Tadao Fl 2 2120 Columbia Ave
 Olfman Sharna PhD 261 Maple Ave
 Omasta Bernard, Betty 1907 Delaware Ave
 Oxford Settlement Svcs 411 7th Ave Ste 1140
 Pagliaro John 2533 S Braddock Ave
 Palombo Dominic A III 7326 Princeton Place 2
 Parker Gary L 2611 S Braddock Ave
 Pathak Sudhir 153 Lloyd Ave Apt F2
 Peepels Erin, Rita 118 Blackhawk St
 Pelles Dorothy 8104 St Lawrence Ave 101
 Perla Peter Jr, Loretta 8006 St Lawrence Ave
 Perrone Mortuary 7455 Church St
 Pezzino Julie Beth 1135 Richmond St
 Phillips Stanley R 3176 Gordon St
 Popovich Clinton 7321 Whipple St
 Powell Francis X 7410 Trevanion Ave
 Pyeritz Nicole L 7124 Church St
 Ramtech Support Svcs PO Box 82566
 Reabe Dary 20 Farkas Pl
 Read Aurora 114 Lilmont Dr
 Richards James 333 Locust St
 Richardson Ronald, Gerald 2453 S Braddock Ave
 Richardson Judy A 1170 Lancaster Ave
 Roberson Jaya 7314 Burton St
 Rocco Nicholas 7815 Lloyd Ave
 Rochon Amanda 263 Maple Ave

Rode Agnes 1815 Lafayette
 Rohrich Cadillac Inc 215 W Hutchinson Ave
 Rossi Daniel 7108 McClure Ave
 Rouse Eula 7500 Calumet St Apt 3
 Russell Mary L 1304 Milton St
 Sabol Mary K 2228 S Braddock Ave
 Sandidge Theodore Jr 7719 Juniata St
 Sarnaik Syana M, Ajit A 1218 Goodman St
 Schad Elizabeth A 7305 Florence St
 Scheftic Carol 1155 Windermere Dr
 Schmidt Lynne 100 Beech St
 Schmidt Richard 1128 Laclair St
 Schoming Emma 2324 Buena Vista
 Scuffle Patricia 1722 Miriam St
 Sears James 7544 Roslyn St Apt 2
 Sheats Marian E 1400 Smokey Wood Dr 812
 Shimberg Jonathan, Joanna 112 Ivy St
 Simmons Paul 7621 Roslyn St
 Sink Jean 14 Love Place
 Sisak Eric 163 Lloyd Ave
 Snyder Paul F 7123 Michigan Ave
 Stark Steve, Irene 7316 Burton St
 Starks Lapaula D 7354 Schley Ave
 Stevenson James W 1418 Macon Ave
 Stine Donald 100 Beech St
 Stokes Maryann 7467 Schoyer Ave
 Stolec Rebecca M 6907 McClure Ave
 Strittmatter Cynthia 515 Greendale Ave
 Sweigert Cynthia B 7126 Whipple St
 Taylor Melissa 7119 Harrison Ave
 Taylor Warren 7218 Agnes St
 Thomas Daniel 2519 Waverly St
 Title Hub 1201 S Braddock Ave 3
 Tony Liz Realty Comp 7341 Burton St
 Treidel Paul E PO Box 8412
 Trenga Concetta T 113 Blackhawk St
 Tufts Patricia 2115 Lloyd St
 Tyree Myra J 2324 Patterson Ave
 Vernon Mildred 1753 Harvard Ave
 Vierling Julie 7131 Harrison Ave
 Wach Kristen, Michael 1909 Wayne St
 Wagner Rolland W Jr 7408 Washington Ave
 Walton Delilah K 541 Allenby Ave
 Wedemeyer Phillips P 441 Maple Ave
 Weir William E 6b Elm St
 White Robert R 7239 Whipple St
 White Susan M 1010 Milton St
 Wolfe Theresa M 240 Race St
 Y W Homes Inc 2238 Milligan Ave

Pittsburgh Pa 15219
 915 Penn Ave Assoc LP 425 6th Ave Apt 304
 A G Holdings LLC 3039 Brereton St
 Abduction Abx Productions 225 W Sta Sq Dr
 Abramovitz Debbis LLC 1034 5th Ave Ste 400
 Action Medical Inc 100 Techn Dr Ste 400
 Active Ptm 1stside Cntr L 644834 500 1st
 Adams Ellen G 715 Mercer St Apt 703
 Adams Mary S Est 1600 W Carson St
 Adv Oncology Hematology 1400 Locust St Ste G 103
 Afm Epf 709 Forbes Ave
 Aguiar Bonnie 1600 W Carson St Ste 300
 Ainsman Levine Drexler LLC 330 Grant St Ste 1500
 Akers Melvin T 715 Mercer St Apt 701
 Alcoa Inc 1501 Alcoa Bldg
 Alexander Andrew Koziak 8 Allegheny Ctr
 Alexander Edward 607 Wandless St
 Alexander Janice 2107 Elmore Sq
 Alhimali Sultan 553 Protectory Pl
 Aliquant, Paul Salow 600 Grant St Ste 5380
 All Family Real Est 2703 Brackenridge St
 Allegheny Conference 425 6th Ave Ste 1000
 Allen Chester 455 Shiffler
 Allen Richard 722 Cherokee St
 Allied Electric Supply Co, Dale Caprara 1201 Forbes Ave
 Alvin Rogal 2000 Fam Trust Us Steel Tower 600 Grant St
 Ste 5500
 Andrews Richard A, Helen F 1005 Herron Ave
 Ansoft Corp 225 W Sta Sq Dr
 Armstrong Linda 428 Blvd Of The Allies
 Arthur Holt Johnstone Family Trust 429 1st Ave Apt 3
 Artman Edward, Charles Frankovic Esq 513 Ct Place
 Associated Prof Sleep 1400 Locust St 5120
 Association Mgmt 425 6th Ave Ste 1620
 Auker Lulu 1352 2nd Ave
 Bachofner Birgit 1345 Vickroy St Smc 6395
 Bailey Harold S, Clara B 2906 White St
 Bailey Kristin 330 Grant St Ste 2201
 Balint Raymond, William Graham 542 Forbes
 102 County Bld
 Baltimore Ronald W 852 Whiteside Rd
 Banderhoff Eleanor G 1926 Bedford Ave
 Bano Gulchera Est, Ronald Bua & Assocs 1040 5th Ave
 Bansal Surenda K 425 6th Ave Ste 250
 Bar R Pittsburgh R 7 E Carson St Sta Sq
 Barback Monica 411 7th Ave Ste 575
 Barksdale Marsha 342 Elmore St
 Barry Cheryl A 3427 Bethoven St
 Battle Clarence W 2437 Chaundey Dr 162
 Battle Curtis 1901 Centre Ave
 Beck Robert R 704 2nd Ave
 Bedford Square PO Box 53029

Benson Lisa 3303 Iowa
 Bernstein Burkley Pc Gulf Tower Ste 2200
 Bey Ronald J 2077 Bentley Dr Apt 551
 Birdsong Viola 3002 Camp St
 Black Ronald 2621 Centre Ave Apt 435
 Blackhawk Pine Rental LLC 501 Great St
 Blackwell Harold 244 Bedford Ave
 Blakeley Edward 1 Soho St
 Blank Marcus Est 402 Law & Finance Bldg
 Bluming & Gusky 436 Grant & 7th St 1200 Koppers Bldg
 Boehm Lydia M 2167 Centre Ave
 Bonner Ruth M 2700 Centre Ave Apt 2
 Booker Louise 2121 Centre Ave Apt 114
 Booth James 1635 Bedford Ave
 Bosco Thomas 23 Mercer St
 Brabender Cox Mihalke Political Inc 100 W Sta Sq Dr
 Ste 315
 Bradley Carol A, Davon 3145
 Braskom Pp Americas Inc 550 Technology Dr
 Brightside Academy, Lavonne Hall 707 Grant St Gulf Tower
 15th Fl
 Broniszewski Jeffrey A Taylor Auto Body 605 Roberts St
 Brown Byrd R 515 Ct Place
 Brown Elsie F 912 Bryn Mawr Rd
 Brown James 276 Wick St
 Bruce Brett 1401 W Carson St
 Bruzese Esq Michael Frick Bldg Ste 1806
 Buchanan Ingersoll & Rooney Pc 301 Grant St 20th Fl
 Buegeler Sarah 700 Forbes Ave 1416
 Bunnelle Tammy 1600 W Carson St Ste 300
 Buntin Mary 715 Mercer St
 Burch Hortense 209 Devilliers St
 Burnett Eleanor K 437 Grant St 1530
 Burroughs Leanora 2029 5th Ave
 Burton Mary Lois PO Box 2497
 Burwell Maime 2802 Webster Ave
 Calhoun Devaughn 2219 Holyoke St
 Calhoun Keith 3304 Cargill St
 Callaway Alphaetta C 3340 Meneil Pl
 Campbell & Levine LLC 1700 Grant Bldg
 Campbellwest Nathan J 2035 5th Ave 4
 Capital Asset Research Corp 1010 Allegheny Bldg
 Cardworks Servicing 225 W Sta
 Carson St Live 1 E Carson St
 Casson Alfred Tennyson 3301 Iowa St
 Casson Ernestine E 3301 Iowa St Apt 8b
 Cdeg Inc 600 Grant St Ste 1414
 Chandler Elena, Bethlahem Haven 903 Watson St
 Charney Mary A 265 S Mckean St
 Chemical Mellon 4 Sta Sq 3rd Fl
 Chicago Title Ins Co Natl Bus Unit 920 Grant Bldg
 330 Grant St
 Childers Beatriz L, Dennis 3237 Dodson St
 Christian Wanda 2621 Elba St
 Chubb Insurance 301 Grant St
 Chv Holdings LLC 330 Grant St Ste 1320
 City Deli At The Paragon 436 7th Ave
 Clark Irene L 1005 Herron Ave Apt 108
 Clark Rachel 1600 West Carson St Ste 300
 Colbert James L Jr 2700 Centre Ave 16
 Coleman Linnie M 3150 Avalon St
 Community Care 1 Chatam Ste 700 112 Washington Place
 Conley Ossie 3363 Milwaukee St
 Conley Ray 125 W Sta Sq Dr Ste 168
 Cornor Susie 1826 Webster Ave
 Cosby Henry 1833 1/2 Diaz Way
 Crew Lawrence 2112 Bentley Dr Apt 687
 Curtis Wesley 2025 Bentley Dr
 David Stanford 819 Bryn Mawr Rd
 Davis Blarey 2533 Chauncey Dr Apt 224
 Davis Lena 2933 Webster Ave
 Davison Lula 19 Perry St
 Day Christopher E 3321 Cargill St 2nd Fl
 Dean Michael A, Alfred 715 Mercer St Apt 1213
 Dean John J Corp Ctr Ste 619 1 Bigelow Sq
 Deforest Koscelnik Yokitis Kaplan & Be 436 7th Ave
 3600 Koppers Bldg
 Delgado Alvero 1600 W Carson St Ste 300
 Dembec Rose 1911 Forbes Ave
 Dermatology & Cosmetic Surgery 100 W Wren Dr
 Destro Mary, Koppers Co Inc 436 7th Ave
 Devon Mobile Comms LP 275 Oak St
 Diagnostic Imaging Assoc Ltd 425 6th Ave Ste 250
 Diamyd Inc 100 Technology Dr
 Diaz Borrego Maria 1345 Vickroy St 5170
 Ditillo Marilyn, William Graham 542 Forbes 102 County Bld
 Dobek Jennifer L, Carol Harrite Harri 3300 Iowa St
 Dobek Carol Harrite Harri 3300 Iowa St
 Dodson Florence 140 Erin St
 Dreier Llp 436 7th Ave 1000 Koppers Bldg
 Dresbold Joel Esq 432 Blvd Of The Allies
 Dunlap Denise D 2650 Centre Ave Apt 606
 Duquesne Light Co A James Wallace E Griffith Megague &
 Fernsler Ste 3626 Gulf Tower
 Duquesne Light Energy LLC 411 7th Ave 15-4
 Dwight Medley Est 1503 Coldwell St
 Edwards Laurika 2031 5th Ave Apt 4
 Eglar Frederick N, John C Lawyers Bldg 21st Fl
 430 Forbes Ave
 Eldridge Mary A 642 Duff St
 Ellis Delfonte D Est 733 Anaheim St
 Ellis Wylie Jr 1817 Wylie Ave

Emerg Med Assoc of Pitts 1501 Locust St Ste 403
 Equitable Resources 301 Grant St Ste 3300
 Evans Theodore, Debra 2114 Hemans St
 Evans John J 1352 2nd Ave
 Evans Theodore 537 Francis St
 Everett Cornelia 2165 Elmore
 Ewing Fannie L 3375 Milwaukee St
 Excel Kitchen Centers, Mark Tihey 1800 5th Ave
 Fae Tennis 2015 Forbes Ave
 Fahad Aljoahani 112 Washington Place Apt 10j
 Faisal Al Sadoun 1345 Vickroy St 5642
 Faulks Roberta 2700 Centre Ave Apt 39
 Fee Irene A 4820 Emblem Ave
 Feldstein Grinberg Stein & Mckee 428 Blvd Of The Allies
 Fields Cynthia R 157 Sweeney Way
 Firewicz Terri L, Jan 600 Grant St S660
 First American Title Ins 300 Grant Bldg Ste 2300
 First Vehicle Svcs 215 Mckean St
 Fisher John T 1518 Forbes Ave
 Fisher Oil Co 900 5th Ave Ste 500
 Fitzgerald Ida M 715 Mercer St Apt 515
 Flenory Joseph Jubilee Kitchen 2005 Wyandotte St
 Flood Eleanor 2902 Webster Ave Fl 1
 Focer Isabelle 2010 Union Bank Bldg
 Foster Juanita L, Dorothy 818 Aneheim St
 Franklin Odeal 3535 Milwaukee St
 Freedom Forge Corp Buck Consultants 500 Grant St
 Funaro Mary R 429 4th Ave 800
 Gaines Iva L 2134 Webster Ave
 Gaitens Tucceri & Nicholas Pc 519 Ct Place
 Grant Alberta M 2851 Bedford Ave Apt 210
 Gay Jennifer Est 1600 W Carson St Ste 300
 General American Corp 707 Grant St
 Gibson Walter J 2104 Reed St
 Gilli Josephine 1911 Forbes Ave
 Givan Anna M 707 Grant St Ste 1730
 Gkmsw Partners, Leo A Keevican Esq Dkw Law Group Pc
 58th Fl Usx Tower
 Global Corp Trust 525 William Penn Place 7th Fl
 Gmac 470 30th St
 Gobble Doris B 723 Finland St
 Godfrey James M 420 Dinwiddie St Apt 406
 Gonzalez Paul, Rene Gonzalez 19 Perry St
 Goods Samuel Jr 2409 Chauncey Dr Apt122
 Gordon Props LP 700 5th Ave 6th Fl
 Grace Memorial 1000 Bryn Mawr Rd
 Graham Robert 2160 Webster Ave
 Grant Arnold Sr, Arnold 57 Arthur St
 Griffin John, Administrator 1635 Bedford Ave
 Haley Loren 1420 Centre Ave 1916
 Hall Ronald 818 Shawnee St
 Hamblin Elizabeth R 654 Herron Ave
 Hanlons Cafe 1501 Locust St
 Harlan Irene L Usx Tower 600 Grant St
 Mailstop P6-Pusx-36-1
 Harmon Terri 3074 Iowa St
 Harper Geraldine, Ernest 3372-3372 1/2 Mlwk St
 Harper David 2125 Webster Ave
 Harrington Dennis C Esq 429 Forbes Ave Ste 1800
 Harris Ralph J 1600 West Carson St
 Harris Willowby 2012 Bedford Ave
 Harry Davis Co 1725 Blvd Of Allies
 Hayes Gary L Taylor Auto Body 605 Roberts St
 Heard Mabel 131 Trent St
 Heard Marion Menair 747 Union Trust Bldg
 Heath Hazlett Todd A 429 Forbes Ave Ste 1900
 Heim Peter 1600 W Carson St
 Hemby Ida 2024 Grove Pl
 Hff Inc 429 4th Ave Ste200
 Hickman Michael E 38 Elmore St
 Hilb Rogal Hobbs LLC 600 Grant St Us Steel Tower
 Hill James, Rose 279 Lombard St
 Hill Lorenzo A, Estella 3044 Iowa St
 Hill District Consensus Group 1835 Centre Ave Ste 265
 Hill Keith M 811 Bryn Mawr Rd
 Hill Thelma C 1600 W Carson St
 Hirschfield Morris 402 Law & Finance Bldg
 Hirschberg Gustine Straka Llp 1 Oxford Centre Ste 45
 Hoffman Phyllis J, William Graham 542 Forbes
 102 County Bldg
 Homer Paul D 707 Grant St Ste 2700
 Hoon Robert 707 Grant St
 Houston Caraway, Lilly 3345 Milwaukee St
 Howze Samuel 3101 Iowa St
 Hoyos Castro Eduardo 1420 Centre Ave
 Hughes Patricia A 420 Dinwiddie St Apt 304
 Iannetti & Waltman 304 Ross St Ste 305
 Iba Temps Frick Bldg Mezzanine 437 Grant St
 Ikon Document Svcs PO Box 640015
 Indspec Chemical Corp 411 7th Ave Ste 300
 Intl Academy of Design Techno 555 Grant St Oliver St
 Entrance
 Is Rockefeller 1935 Trust, Virginia G Musinski 500 1st Ave
 P7 Pfc 020
 Isaccs Gregory 435 6th Ave
 Ishizuka Seiichi 1420 Centre Ave Apt 1712
 J & J Holdings 525 William Penn Place 30th Fl
 Jackson Anna 2121 Rose St
 Jackson Jim Willie 809 Whiteside Rd
 Jackson Kathy 1600 W Carson St Ste 300
 Jazzworks LLC Wduq Radio 600 Forbes Ave
 Jenkins Marie 2052 Bentley Dr

Joanne E T Est 810 Allegheny Bldg 429 Forbes Ave
 John P Ferrara Rev Liv Tr 5100 Grant Tower 600 Grant St
 Jones Georgia L H J Heinz 600 Grant St
 Johnson Ashley A 1345 Vickory St
 Johnson Roberta 3143 Brackenridge St
 Johnstone Henry W III, Barbara C 429 1st Ave Apt 3
 Jolley Vaughn C 615 1st Ave Box 136
 Jones Clifford M 1600 W Carson St Ste 300
 Jones Helen 3002 Camp St
 Jones James, Ansoft Corp 225 W Sta Sq Dr Ste 200
 Jones Katie W 1600 W Carson St Ste 300
 Jordan Harvey 140 Hooster St
 Joseph Marianne, William Graham 542 Forbes
 102 County Bld
 Josh Gibson Foundation Ammon Recreation Ctr
 2217 Bedford Ave
 Jun Ae Lee 707 Grant St
 Kaczynski Deborah 1400 Locust St 2140 Bldg D Admin
 Kakek Charles F 112 Washington Place Apt 10k
 Karchmar Michael J 13 Pride St
 Karlowitz Cromer & Flaherty 1400 Allegheny Bldg
 429 Forbes Ave
 Kavafes Susan 1600 W Carson St Ste 300
 Keith Dale Robert 437 Grant St Ste 1116
 Keith Nasire Lucy Esq, Sidney Sokolsky Esq 437 Grant St
 Ste 1116
 Kell Phillip A 3330 Mcein Pl
 Kessinger 707 Grant St
 Khelaifi Sultan Al 600 Forbes Ave 141
 Kiem Leroy 300 Mckean St
 Klanica LLC Gulf Tower Ste 1730 707 Grant St
 Klett Lieber Rooney & Schorling A Prof Co, Robert Tyler
 1 Oxford Ct Fl 40
 Klett Rooney Lieber Schorling One Oxford Ctr 301 Grant St
 20th Fl
 Kochuba Edward L, Edward Jr 205 Ross St
 Korkkila Leonard M, Robert B Williams & Williams Coulson
 1500 2 Chatham Ctr
 Kropp David H, Robert B Williams & Williams Coulson
 1500 2 Chatham Ctr
 Kunz Zimmer 3300 US Steel Tower
 Lackner Joseph F 32 Terminal Way 36
 Ladd Kathryn E Corp Ctr Ste 619 1 Bigelow Sq
 Lash Nevonia 2223 Webster Ave
 Law Office of David J Gorberg & Assoc Pc 429 Forbes St
 1900 Allegheny Bldg
 Leech Douglas M 600 Grant St Ste 660
 Leech Tishman Fuscaldo & Lampf LLC 525 William Penn Pl
 Leech Tishman Fuscaldo Lampf 1800 Frick Bldg
 Legal Helpers 600 Grant St Ste 3214
 Leonard Robb 2300 1 Mellon Bank Ctr
 Leonard Roberta D 905 Watson St
 Levine Hilda S 1 Bigelow Sq Ste 1
 Life Ins Co of No America, Randy Sharp 1600 W Carson St
 Ste 300
 Lloyd Institute 2 Chatham Ctr Ste 1500
 Logan Arthur, Rothman Gordon Foreman & G 310 Grant St
 Ste 300
 Logichlibrary 1900 W Sta Sq Dr
 Louis P Vitti & Assoc Pc 916 5th Ave
 Lovette Thelma A 2939 Webster Ave
 Luette Alice C 6 N Evashavik 310 Grant St Apt 520
 Lydia S Place Inc 710 5th Ave Ste 2100
 Mac Co, Mutual Fund Ops 525 William Penn Pl
 PO Box 3198
 Macedonia Comm2851 Bedford Ave Apt Rec
 Macys 400 5th Ave
 Macys Food Svc 400 5th Ave
 Maddox Joan J 528 Morgan St
 Maint Greater Pit, Eric P Reif Reed Smith Shaw & Mcclay
 435 6th Ave
 Mandel Eric C 3008 Paulowna St
 Manion Mcdonough & Lucas Pc 600 Grant St Ste 882
 Mao Wei 1513 Wylie Ave
 Marchwinski Rose M 3212 Breton St
 Marcus Jonathan D, Marcus & Shapira One Oxford Ctr
 35th 301 Grant St
 Marcus Keogh Bernard, Shapira D 301 Grant St
 Markatos Eusththios 1499 Shannon Rd
 Markel Helvy 2087 Bentley Dr Apt 577
 Market Place Print Office Depot 600 Grant St
 Massillon Div A P Green Refractories Co 600 Grant St
 Mastro Joseph T 835 Herron Ave
 Mathews Edith 608 Perry St
 Matsuda Yuki 1420 Centre Ave
 Mazzuki Kazoza K 11 Marion St
 McBride Herman M 557 Herron Ave
 Mcclung Elliott 2118 Bentley Dr
 McCormack Baron Mgt PO Box 53029
 Mccoy Pearl 717 Upton St
 Mccullars Juanita, Joseph P Decker Atty 429 Forbes Ave
 Ste 419
 Mccullough Electric Co 418 1st Ave
 Mcdonou Neil A Est 205 Ross St
 McIntyre Mark G St Joseph House of Hospit
 1635 Bedford Ave
 Mckinney Lavenia 532 Junilla St
 Mechelle Lynn Humpries Hayes 2019 Centre Ave
 Meggett Freddie 708 Francis St
 Mendiola Francisco Q 600 Grant St Fl 44
 Mercantile Bank 500 1st Ave Ms P7 Pfs 02 0
 Mercantile Bank Dealer Svc 500 1st Ave Ms P7 Pfs 02 0
 Mercantile Safe Deposit & Trust 500 1st Ave
 Ms P7 Pfs 02 0
 Metropolitan Life Ins Co, Jones Ln Lasalle 525 William
 Penn Pl 20th Fl
 Michael Emma RR 2 Hunlock Crk
 Michael F Fives Assocs 168 Harshaville Rd
 Midtown Cardiovascular Assocs I 1501 Locust St Ste 501
 Miles Virginia 768 Brymawr Rd
 Miller Ament Henny Kochuba Colonial Bldg 205 Ross
 Minick Evelyn G 628 Herron
 Mistic Constr 859 Memory Ln Apt 201
 Mitchell Francis C 1600 W Carson St Ste 300
 Mitchell Siroya 1601 5th Ave
 Mobili Office LLC 125 W Sta Sq Dr
 Monroe Margaret 617 Kirkpatrick St
 Moore Roberta 420 Dinwiddie St Apt 709
 Moore Thomas E Est 3130 Avalon St
 Morales Richard 425 Miller St Apt 301
 Morgan Melba J 1862 Ctr Ave
 Morris Timothy 2031 5th Ave Apt 4
 Moss Jessica G 3302 Iowa St Apt 2
 Mroz Antoinette 3442 Bethoven St
 Muter Mary E 2264 Bedford Ave
 Mularkey James M 1518 Forbes Ave
 Muldro Charles H 715 Mercer St Apt 413
 Municipal Risk Mgmt Workers 101 Ft Pitt Commons
 Murphy Dale 903 Cherokee St Apt 3
 National City Cons Loan Ohio 500 1st Ave Ms P7 Pfs 02 0
 Niyazi Hanin M 1420 Centre Ave Apt 2012
 Nnhg Financial Svcs PO Box 643749
 Norman Ollie L 2025 Colwell St
 Observatory Hill Inc 459 City Co Bldg 414 Grant St
 Olsen Financial Svcs Ltd, Ansoft Corp 225 W Sta Sq Dr
 Ste 200
 Olson Douglas Barbara J, Jay Silberblatt 2904 Gulf Tower
 707 Grant St
 One For The Money Movie 555 Grant St
 One Oxford Center 301 Grant St 20th Fl
 Orbital Engineering Inc 1344 5th Ave
 Owens Margaret V 918 Clarissa St
 Oxford Development 1 Oxford Centre Ste 4500
 Packer Randy 3313 Bethoven St
 Page George 1717 Arcena
 Papernick & Gefsky LLC 301 Grant St 34th Fl
 Parisen Betty J Est, Robert S 564 Forbes Ave
 Parker Hunter 600 Grant St 31st Fl
 Parker Kimberly 2819 Webster Ave
 Parking Network 301 W Sta Sq Dr
 Parnes Jon 519 Herron Ave
 Pascale Catherine M 707 Grant St
 Patel Medical Assocs LLC 1350 Locust St Ste 104
 Patrick Christina 11 Trent St
 Patterson Randolph 2700 Centre Ave Apt 19
 Paul M Goltz Assocs 429 Forbes Ave 810 Alegheny B
 Penbrad & Co Commerce Ct 4 Sta Sq
 Penn Bertha 715 Mercer St Apt 210
 Perisen Robert S 564 Forbes Ave
 Perry Lois M 2535 Elba St
 Pesek Seth W 1420 Centre Av Apt 1901
 Peterson Anthony, Emma, Beverly Williams 908 Adelaide St
 Pettigrew Ethel 2314 Webster Ave
 PittsburghLmf Dis Ltd 1350 Locust St 4
 Phillips Woodrow 904 Anaheim St
 Pienkoski Gary W, Doris 437 Grant St Ste 1110
 Plato Donald L 801 Anaheim St
 Plowden Nathaniel L 2535 Elba St
 Pokrowka Paul 436 Blvd of The Allies
 Pollard Edward G III, Janet 771 Bryn Mawr Rd Apt 2b
 Pollard Susan A 470 30th St
 Potter Edith 2121 Rose St
 Powell Clara 2121 Centre Ave Apt 215
 Prather Constance 215 Dinwiddie 2nd Fl
 Pratt Trudy 3373 Webster Ave
 Prudential Securities Cf J Olson Prudential Sees 5600 Usx
 Tower
 Raji M Reza 425 6th Ave Ste 250
 Ravi Gi Assocs Llp 1350 Locust St Ste 208
 Redding Viola 227 Dinwiddie
 Reed Smith Llp 435 6th Ave
 Reed Smith Llp, Peter Blasier 435 6th Ave
 Renaissance Settlements 437 Grant St 407 Frick Bldg
 Renewal 601 Grant St
 Renninger Virginia 1905 Bedford Ave
 Reo Land Svcs Inc, Michael Rabel 429 Forbes Ave Ste 1201
 Richard S Caliguri Amyloid Research Fund 301 Grant St
 Riggans Bessie 2827 Bedford Ave Apt 102
 Robb Mulvihill 2300 1 Mellon Bank Ctr
 Roberts Ryan 600 Grant St Ste 3250
 Robertson Catherine A 1820 Centre Ave Apt 202
 Robinson Hattie 103 Perry St 2
 Robinson Joan E 420 Dinwiddie St Apt 1006
 Ronald J Bua & Assocs 1040 5th Ave
 Ronda Winneour 600 Grant St Ste 3250 Usx Tower
 Ross Street Assocs Lp 225 Ross St
 Rtea Antelope Active Cdhp Rural, Aliquant 600 Grant St
 Ste 5380 1
 Rtea Codero Rojo Active Cdhp Rural, Aliquant 600 Grant St
 Ste 5380
 Rtea Spring Creek Active Cdhp Rural, Aliquant
 600 Grant St
 Rush Paul R 311 Ross St
 Ryans Arthur 2031 Webster Ave
 Saddle Ridge 4 E Carson St Sta S
 Salim Hassan H 2110 Bentley Dr Apt 693
 Sanders Brown Arlene 1600 W Carson St
 Sanders Katherine A 3016 Paulowna St
 Scatena Gina 424 S Main St
 Schafer Pearl 527 Ct Place
 Schmieder Katherine 707 Grant St Ste 1730
 Seat Donald 2642 Wylie Ave
 Seay Olivia 2124 Elmore Sq
 Select Pittsburgh 1350 Locust St 104mpob
 Shapira Daniel, Marcus & Shapira One Oxford Ctr
 35th 301 Grant St
 Shapira Titus Marcus E 301 Grant St
 Sharlock Gary 700 Grant St Ste 2600
 Sharlock Repcheck & Mahler 3200 Gulf Tower 707 Grant St
 Shaw Joy 1560 5th Ave
 Shen Hsueh Lung 1600 W Carson St Ste 300
 Sheraton Palace Hotel 300 W Sta Sq Dr Ste 30
 Sheraton Station Square Hotel 300 W Sta Sq Dr
 Sherer Shafawn A 234 Wich St
 Shim Hackjoun 1420 Centre Ave Apt 1915
 Shop For It All LLC, Forrest Hughes 600 Grant St Ste 308
 Silverman Bernheim & Vogel 1 Oxford Centre Ste 4300
 Silvers Gladys M 420 Dinwiddie St Apt 304
 Simpson Mary Mccreary 609 Junilla St Apt 4
 Simpson Regina 1420 Centre Ave Apt 710
 Sites George 301 Grant St Ste 4300m Pmb 4315
 Small Alice K 2136 Bentley Dr 618
 Smith Jane H 3074 Iowa St
 Snowden Mary A 3016 Iowa St
 Spencer Donna 318 Hancock St Apt 1
 Steinberg Steidl, Kenneth M Steinberg 210 Grant St
 Stiska John, Ansoft Corp 225 W Sta Sq Dr Ste 200
 Strasburg William 1600 W Carson St
 Strauss Auto 600 Grant St Ste 1414
 Strebin Patrick A 2012 Centre Ave
 Sughrue Douglas Esq 428 Forbes Ave Ste 2400
 Ste Edna L 1005 Herron Ave Apt 208
 Sullivan Timothy D 3226 Dobson St
 Sutej John W, Ann F 205 Ross St Colonial Bldg
 Swanson Rosa 2026 Grove Pl 477
 Sydnor Eric 615 1st Ave 711
 Taraboli Osama 1420 Centre Ave Apt 1507
 Taylor Bertha L 520 Herron Ave
 Taylor Colette 704 Anaheim St
 Temole Arnold 1084 Memory Ln Apt 203
 Terrell Herbert A Esq 1 Oxford Centre Ste 4300
 301 Grant St
 Thomas Dell E 1635 Bedford Ave
 Thomas H Witt Ins Trusts 3351 Bigelow Blvd
 Thomas John 2507 Hallett
 Thomas Lara 428 Blvd of The Allies
 Thomas Michael P 1345 Vickroy St Box Smc7689
 Thompson Anita, C T Stockdale 1802 Law Finance Blvd
 Thompson Berthene 2902 Webster Ave Fl 1
 Thompson Warren 111 5th Ave
 Townes Deljean 517 Morgan St
 Trantine Richard R 527 Ct Place
 Traylor Flo N 3372 1/2 Milwaukee St
 Trentini Joanne E, Dana L 429 Forbes Ave Ste 810
 Tri State Mgmt 301 Grant St Ste 2700
 Tristate Capital Bank 1 Oxford Centre 301 Grant St
 Ste 2700
 Tucker Helena L 2165 Elmore Sq Apt 223
 Tuggle Margaret 2239 Midtown Sq
 Tumolo Anthony 3039 Breton St
 Turner Dolores E, Alonzo 2545 Chauncey Dr
 Turner C 905 Cherokee St
 Turner Edward 2125 Rose St
 Turner Edward D 915 Bryn Mawr Rd
 Turner Kenneth 2441 Bedford Ave Apt 337
 Union Real Est Co 429 Forbes Ave
 United Nations Assoc of Peter C Blasier 435 6th Ave
 Uptown Pediatric Assoc 1515 Locust St Ste 1
 Vanryn Sara Hane 700 Grant St Ste 2600
 Vasquez Paredes Felix Est 1600 W Carson St
 Vitti Louis P Esq 916 5th Ave
 Vollmer Rulong Keating Pc 445 Ft Pitt Commons Blvd
 Volt Svcs Group 436 7th Ave Ste 228
 Vudy Justin 1716 Locust St
 Wade Daniel 138 Trent Ave
 Wade Mary K 1420 Centre Ave Apt 503
 Walker Kimberlin 600 Grant St 51st Fl
 Waller Kimberly 2066 Bentley Dr 769
 Waltman Michael E 304 Ross St Ste 305
 Walz Colleen Bureau of Fire 414 Grant St
 Warner James A 2533 Chauncey Dr Apt 224
 Warwick & Warwick 500 Grant St Upper Lobby
 Washington Herold W 2160 Bentley Dr
 Washington Beatrice, Harold E 533 Protectory Pl
 Washington Thelma 2140 Elmore Sq
 Wassel Daniel Est, Frederick 1600 WCarson St
 Watkins Winifred E 2004 5th Ave
 Watts Jacqueli, James 2265 Bloomer Way
 Wegner Ruth G 1600 W Carson St Ste 300
 Wejji Lu 1345 Vickroy St
 Weis Mary M Wehrheim, Feezko & Seymour 310 Grant St
 Ste 520
 Weltman Weinberg & Regis Co Koppers Bldg 436 7th Ave
 Ste 400
 Wenger Robert 1600 W Carson St Ste 300
 Wesco Companies Ste 700

Wesco Distribut 225 W Sta Sq Dr
West Ella M 1600 W Carson St Ste 300
West Penn Royalties Co Broido & Rosenbaum
807 Jones Law Bldg
Wharton Blondeva 732 Bryn Mawr Rd
Wheeler Doug Tr 1401 W Carson St
White Darryl 332 Elmors St
Wilds Cheryl L 564 Forbes Ave Ste 1008
Wilentz Goldman Spitzer Pa 1 Oxford Centre Ste 4300
Wilhite Dorothy M 2829 Bedford Ave Apt 308
Wilkins Hattie 819 Bryn Mawr Rd
Williams Beatrice 29 Perry St
Williams Janet L 2701 Brackenridge St
Williams Robert 3118 Avalon St
Williams Sheryl L 905 Watson St
Williams Willie J 2121 Rose St
Williamson Jean D 420 Dinwiddie St Apt 1006
Wilmer Kenneth D 2829 Bedford Ave Apt 405
Wilson Harry, Walter 1600 W Carson St Ste 300
Winnecour R 600 Grant St Ste 3250 Usx Tw
Winnecour Rhonda J 600 Grant St Ste 3250 Usx Tower
Winnecour Ronda 3250 Usx Tower 600 Grant St
Winters Mckenna Arcovio Pc 310 Grant St Ste 1500
Woods Julia 2234 Webster Ave
Woods Linda 715 Morgan St
Woodyear Dawna 1801-15 Centre Ave Ste 304
Wu Ian M 3 Rivers Nephrology Assoc 1401 Forbes
Wyman Susan 1600 W Carson St Ste 300
Xiao Qiang 660 US Steel Twer
Yanni Bilkey Investment Consulting Co, Terry Scotti
2500 Grant Bldg
Yoon Ju Eun 1243 Forbes Ave 5032
Young Annie Ruth 1631 Wylie Ave
Young Tiffany 514 5th Ave
Young Willie M 346 Robert St
Zaharis Edward 1600 W Carson St Ste 300
Zellers John 1838 Bedford Ave
Zhang Wenting 4251 Bryn Mawr Rd
Zimmer Kunz 3300 Us Steel Tower

Pittsburgh Pa 15220

3 W Interactive 680 Anderson Dr Foster Plaza 10
Alajmi Abdullah Saad 1063 Greentree Rd
Alanazi Nawaf Aoad 914 Hillgate Pl
Alarefi Saad N 547 Oaklynn Ct
Albright Lucy 1235 Greentree Rd
Allgeier James F 1540 Orchardview Dr
Allin Consulting Of Penns 381 Mansfield Ave
Allstate Ins Co 1721 Cochran Rd
Alston David 1100 Greenvaly Dr 1
American Staffing Supplier LLC 417 Mapleview Dr Apt 2c
Antony Shanto 248 Chatham Park Dr Apt 1b
Arbogast Karen D 651 Holiday Dr Foster Plaza V
Augustine Raymond 529 Ridgemont Dr
Auth Michael E 1031 Ringgold St
Barbare Vrushali A, Amol G 100 Chatham Park Dr Apt 405
Barne Lillian 1438 Greentree Rd
Barsotti Donna M, John 1101 Green Tree Rd
Bcd Travel 220 Bayer St
Bcd Travel 7 Pkwy Ctr
Beck Adam R 257 Banbury Ln
Becker Paul H Jr 101 Greenboro Ln
Bethany Hospice Svcs Of We 6 Pkwy Ctr Ste 100
Biedenbach Beverly A 12 Leon Rd
Bingham Cori Josh, Craig N 179 Black Oak Dr
Bitts George N Jr, George N 2 Noblestown Rd
Black Judith 1910 Cochran Rd Manor Oak 2 3rd Fl
Boeh Elizabeth, Francis 1117 Oriole Dr
Boehm Gretchen J, Henry R 109 Greenbriar Dr
Borgman Francis C, Ruth H 220 Parkedge Rd
Borgman Ruth 220 Parkedge Rd
Boswell Oil Co The Ste 2015 200 Fleet
Boulos Chahine 1351 Great Oak Dr
Boyd Evelyn C 35 Wabash St
Branca Guy R 271 Corliss St
Bricker William 127 Shiela Dr
Brough Mary L 148 150 Greenbriar Dr
Brown Theodore 702 Kerr St
Brusters Real Ice Cream 1005 S Bee St
Bryan Anna 414 S Main St
Butkus Stanley 111 Greenvaly Ct
Carey Rita Est 12 Mcknight St Apt 20
Casey Margaret Est 1848 Greentree Rd
Castleberry Paula 195 Oakbrook Cir
Central Blood Bank 875 Greentree Rd
Ceridian Employer Svcs 790 Holiday Bldg 11 1 Dr
Chaphalkar Ajitkumar P 1540 Greenvaly Dr Apt 15
Chaphalkar Anagha Ajitkumar 1540 Greenvaly Dr Apt 1
Charles Perlow Tr, Perlow Investments Foster Plz 10 Fl 4
680 Anderson Dr
Chartwell Mgmt Co PO Box 25309
Chatham Dental Group 100 Chatham Park Dr Ste 203
Christie Ins Agency, Mark Christie 733 Washington Rd
Ciftcioglu Selen 24 Oakville Ct Apt 2a
Ciongoli James A, Louise 200 W Manilla Ave
Citivide Mngm Group 615 Oaklynn Ct
Civitarese Louis R 432 Foxwood Ln
Clutter Suzanne, Chad 1125 Lakewood Ave
Collins Kyle Jonathan 1382 Great Oak Dr
Continental Broadband Pa 810 Parish St
Cook Elizabeth A 814 Chartiers Dr
Costello Audrey H 140 Greenbriar Dr

Covington Roberta B 10 W Manilla Ave
Cox Brandi 730 Springfield St
Creative Global Solutions LLC 556 Chatham Park Dr
Apt 1b
Creeley Pearl Est 416 S Main St
Cunningham Anna 24 Orchard Spring Rd
Daffner Marc 1120 Greenridge Ln
Darbha Sambasiva 100 Chatham Park Dr
Dawson Terry 4 Werder St
Dettling Lester E, Sara 216 Elmhurst St E
Dettling Sarah Crichley 216 E Elmhurst Rd
Dibello Michael J 32 Pocono Dr
Direct Response Techn 730 Holiday Dr Foster Plaza 8
Diversified Group Admini Inc 1910 Cochran Rd
Manor Oak 2 Ste 605
Dobrowsky Alice 638 Harker St
Donatelli Scott F 131 Greenbriar Dr
Edwards Janice 1312 Crucible St
Ellen Rebecca M 645 Elmspring Ct
Elliott Heights 1110 Steuben St
Enserch Energy Svcs 680 Andersen Dr Rm Ste 200
Evaluation Specialists LLC 110 Roessler Rd Ste 100b
Express Financial Services 9 Pkwy Ctr Ste 275
Fandozzi Robert 5 Carol Place
Farias Julio T, Manor Oak II 1910 Cochran Rd Ste 460
Ferris Christopher C 1479B Spreading Oak Dr
Fichter Mary Apt 207 2695 Winchester Dr
Gaetano Janet L 2428 Rose Gdn Rd
Galivenkata Pradeepreddy 400 Camelot Ct Apt 211
Ganta Sankara R 7 Pkwy Ctr Ste 769
Gentiva Health Services 875 Greentree Rd Ste 3
Gerken Nancy 1 Neptune St
Giftcards Com LLC Foster Plaza Bldg 6 681 Andersen Dr
Global Of Pennsylvania LLC 11 Pkwy Ctr 365
Gnanaprakasam Balamurugan 430 Chatham Park Dr
Apt 1a
Golis Betty 718 Springfield St
Gopalakrishnan Prade 208 Chatham Park Dr 1a
Govindkshith Ramesh K 952 Chatham Park Dr
Grichang Oliha 166 Akla Dr
Griffin Mary C 1108 Gibbon St
Guenther Harry T 110 Ryan Dr
Gumudavelli Ramesh 400 Camelot Ct Apt P 14
Haggass Abdulaziz Al 425 Mapleview Dr Apt 1a
Harris Robert C 173 Sheldon Ave
Heartland Hospice 750 Holiday Dr Foster Plaza 9
Helvacioğlu Belkis 600 Chatham Park Dr
Hennon Mark 2302 Allender Ave
Hess Betty R 1848 Greentree Rd 326
Hicks Deonna 8 Marena St
Hill Mary 304 Oakville Dr Apt Ta
Hisle Farris M 229 Kearns Ave
Hoover Kathleen 992 El Rancho Dr
Hopfer Robert G 1055 Greenlawn Dr
Howie Charlotte C 702 Harker St
Hutson John W 669 Elmspring Ct Apt 1 D
Ifft George, Mary 1115 Crucible St
Igate Global Solutions 5 Pkwy Ctr Ste 400
Ilko Onur 24 Oakville Ct Apt 2a
Institute Transfusion Med 5 Pkwy Ctr 875 Greent
International Steel Svcs Inc 661 Andersen Dr Foster Plaza
No 7
Jamieson Virginia 150 Orchard Spring Rd
Jani Nirav A 677 Elmspring Ct Apt 1a
Joby Sheeja 500 Chatham Park Dr Apt 2b
Johnson Sylvia 119 Wabash St Apt 2
Jpmorgan Chase Bank Na 140 Greenbriar Dr
Kallathian Kannan 100 Chatham Park Dr Apt 309
Kane Laura 3000 Swallow Hill Rd Apt 101
Katz Agency Manor Oak II 1900 Cochran Rd
Kelly Nancy 649 Elmspring Ct 1a
Kinnee Heather 361 Ryan Dr
Kitman Fred J 510 S Main St
Klemick Shelly, Jason 1020 Avacoll Dr
Koegel Virginia S 1320 Greentree Rd 213
Koike Chihiro 430 Chatham Park Dr Apt Tb
Kolodynski Jadwiga 116 Cedarbrooke Dr
Konecky Olga 1103 Greetree Rd
Kossman Paul 11 Pkwy Ctr
Kostas Reynea C, Michelle 41 White Birch Cir
Kust Margaret E 1100 Zahniser St
L449 Frank M Vaccaro Assoc 1517 Woodruff
Langston Joyce 211 Parkedge Rd
Laudont Thomas R 232 Black Oak Dr
Ledonne Samuel J 1427 Hidden Timber Dr
Lenfesty John O 204 Cherrydale
Lester Bobbie 875 Greentree Rd
Loeffert Eileen 121 Bygate Cir
Louis R Civitarese Retire Fund Ua 04 1 81 432 Foxwood Ln
Lovette Walter H Sr 134 Wabash St
Magness Michael 211 Hamburg St
Maier Darlene M 1462 B Speding Oak Dr
Marappa Smitha 700 Carriage Rd Apt Ta
Mariani Edmond G 1899 Greentree Rd
Marino Linda 230 Ryan Dr
Marks Richard Est 1036 Chartiers Ave
Mastech Systems Corp 2090 Greentree Rd
Matts Megan C 165 Orchard Spring Rd
Matuszewski Kathleen 90 N Sprague Ave
Maurer & Scott Sales 1910 Cochran Rd Bldg 2
Mca Adminis 1910 Cochran Rd Manor Oak II Ste 605
Mcrary S A 1466 Crane Ave

Mcdermot Robert G 236 Arla Dr
Mcferron Helen 105 Sheldon Ave
Meehan Irene, John 2424 Red Oak Dr
Meehan Irene 2424 Red Oak Dr
Meglio Geneva 418 Cedarville
Mercer Monica A 4227 El Rancho Dr
Merkle James F 292 Danley St
Meyer David 681 Andersen Dr Ste 410
Mike Moriregency Transp 401 Neptune St
Minick Martha Est 112 Marlow St
Minick Martha Est 625 S Main St
Minnotte Mcm Corp 1 Minnotte Sq
Miscio Margaret M 1226 Greentree Rd
Mladenick Mildred 4 W Manilla Ave 11
Morgan Calvin J, Franac 2160 Greentree Rd Apt 804 W
Morgan Heather E, Robert B 533 Oaklynn Ct
Morneau Sobeco 5 Pkwy Ctr Ste 100
Morse William S 145 Greenbriar Dr
Morycz Barbara A 2120 Greentree Rd Apt 407e
Moses Michele 1351 Great Oak Dr
Moyles James R 4016 Alden Dr
Muddam Sunil K 886 Hillgate Place
Mullin Patty 1031 Mckenna
Murugan Senthil K 400 Camelot Ct Apt 316
Musta Curtis E 1016 Greentree Rd Ste 101
Mutunga Pam 567 Oaklynn Ct Apt Tb
Mutzig David P 2215 Old Oak Dr
Nadgauda Sunil S 440 Chatham Park Dr Apt 1b
Narayanawamy Rajesh 548 Chatham Park Dr Apt 2b
Naskar Arnab 600 Chatham Park Dr Apt 703
Natarajan Jagan N, Hariharan Venkatraman
128 Oakville Dr Apt Ta
National Multiple Sc 875 Greentree Rd 125
Nco Fin 1910 Cochran Rd
Neil Air Systems Inc 1130 Mccartney St
Nelson Katherine, George 1395 Steuben St
Neonatal Care 7 Pkwy Ctr St 375
New Horizons Clc Of Pittsburgh 5 Ctr Dr Pkwy Ste 200
Norfolk Southern Railway Co 425 Holiday Dr
Norkus Edward J, Gloria M 2340 Silver Oak Dr
Nowak Frances, John 74 Steuben St
Obrien Carol 191 Sheldon Ave
Omalley Brian E 18 Mcomangle Ave
Onda Nathan 119 Memongar Rd 15220
Oppenheim Irving M 2120 Greentree Rd Apt 605e
Palaniyappan Subamanian 100 Chatham Park Dr Apt T1
Papa Albert 1015 Crucible St
Patala Ahmed 400 Camelot Ct
Pathania Narjinder Singh 320 Oakville Dr 18
Patterson Margaret 73 Greenbriar Dr
Patton John Lyons PO Box 8496
Payne Jacqueline 324 Oakville Dr Apt Tb
Periyasamy Kamalanathan 100 Chatham Park Dr Apt 208
Perri Bernadette 38 Perri Ln
Pescarmona Enrique M 1910 Cochran Rd Ste 460
Phatak Rahul 400 Camelot Ct Apt 605
Polasky Ariann A 340 Oakville Dr 2a
Porter Laurie J, Edward F 27 Pocono Dr
Preferred Primary Care Physicians I 1910 Cochran Rd
Ste 490
Prestia 1080 Greentree Rd
Presto Products Co 100 Chatham Park Dr 607
Previs Charles A 501 Holiday Dr
Prithvi Info Solutions LLC 750 Holiday Dr Ste 700
Proctor Anthony 136 Wabash St
Procyk Alex J, Sylvia 177 Parkedge Rd
Procyk Family Trust U A Dtd 11 01 0 177 Parkedge Rd
Puccio Phyllis 139 Greenbriar Dr
Pulla Krishnanadh 600 Chatham Park Dr Apt 109
Purini Suresh 444 Chatham Park Dr Apt 2a
Quest Diagnostics Inc Bldg 4 Pkwy Ctr 875 Greentree Rd
Quinlan Daniel 2610 Winchester Dr
Racz George W 733 Wymore St
Radewicz George R 1039 Steuben St
Ralston Purina Co 875 Greentree Rd
Rasmussen Lisa M 120 Orchard Spring Rd
Raymond Joseph A 277 Foxcroft Rd
Reliance First Capital 501 Holiday Dr Bldg 4 Ste 200
Rels Abstract Co 680 Andersen Dr Ste 450
Richardson Denaja M 1027 Valonia St
Rj Meyer Control Co 139 Wabash St
Robertson Cecelia 37 Swallow Hill
Rodgers Elizabeth E 28 Roseleaf Dr
Rodgers Norma M 1433 Orchardview Dr
Rogers William E 145 Oakville Dr Apt 2 B
Rose M Wiegryn Trust Ua 05 08 01 232 Black Oak Dr
Rosi Anthony 316 Oakville Dr Apt 1b
Rothaus Matthew Corey, Ronald M, Ronald R
199 W Manilla Ave
Rural Metro Corp 7 Pkwy Ctr Ste 500 875 Greentree Rd
Rutman Deanna Manor Oak Village 1910 Cochran Rd
Ryan Mary E 2695 Winchester Dr
Sacco Anna B 1848 Greentree Rd
Sacco Joseph M 2362 Oak Manor Dr
Sakariya Jayesh 3000 Gdn Apt Dr Apt 23
Sakili Chennareddy 400 Camelot Ct Apt P5
Samuel J Ledonne Trust 1427 Hidden Timber Dr
Sarcom Inc 680 Anderson Dr Foster Plaza 10 Ste 500
Sawant Shiwaji 400 Camelot Ct 417
Scarpine Anthony J III 219 Lorenz Ave
Schmitt Hayley M 1462 B Speding Oak Dr
Schuster Marie 58 Robinhood Rd

Scott Medical Health Ctr 2275 Swallow Hill Rd
 Selvam Bhagyalakshmi 100 Chatham Park Dr Apt P2
 Sharek Stanley J 3000 Swallow Hill Rd Apt 309
 Sharma Vivek 730 Carriage Rd A1a
 Shepell Morneau 875 Greentree Rd Pkwy Ctr
 Shields Donald 1018 Steuben St
 Sholes Robert M 20 Crosswinds Dr
 Shoneys Of Knoxville 1910 Cochran Rd Bldg 2
 Short Gwendolyn J 52 W Manilla Ave
 Simmons Business Systems 651 Holiday Dr Ste 205
 Simmons Kenneth M 1520 Greenvaly Dr 10
 Simon Mary 44 Rhodes Ave
 Singaravelu Senthil Kumar 600 Chatham Park Dr Apt 712
 Smith Richard, Ruth 833 Greentree Rd Bldg 4 Apt B
 Smith Justin 659 Oaklynn Ct Apt 1b
 Smiths Group Americas Ll 730 Holiday Dr Bldg 8 F201
 Sobeco Morneau 875 Greentree Rd
 Soundarajan Govindaraj 421 Mapleview Dr Apt 1d
 South Hills Cardiology Assoc 1910 Cochran Rd
 Southwinds Inc 2101 Greentree Rd Ste A-201
 Sriknath Vugranum T 844 Carriage Rd Apt B
 State Auto Ins Co 1 Pkwy Ctr Ste 215
 Stewart Title 651 Holiday Dr
 Stewart Title 652 Holiday Dr
 Stiller Robert L 169 Orchard Spring Rd
 Stoj Nicole L 117 Banksville Place
 Storm Parent Organization Inc 2090 Greentree Rd
 Sullivan Dolores, John 531 Harker St
 Sunset Props LP 1650 Greentree Rd
 Tabassum Syed Suhana 100 Chatham Park Dr
 Tarasovic George Apt 207 2695 Winchester Dr
 Tarbert James C 1039 Steuben St
 Technology People Inc 7 Pkwy Ctr Ste 679
 Thomas E Reilly Pc 2025 Greentree Rd
 Thota Sagas P 124 Oakville Dr Apt 1
 Three Rivers Card Inst 400 Holiday Dr S 101
 Toliver Brenda 2439 Red Oak Dr
 Tom Prestia Medical Benefits Network 1080 Greentree Rd
 Tranter Beth 1140 Glencoe Ave
 Tresa Mettilda Vazhappilly Yohanna 3000 Swallow Hill Rd Apt 202
 Truecompanies LLC 950 Greentree Rd
 Tsangaris Stella 1094 Tomaino Dr
 Turnaround Mgmt Assoc Pitts, Nachman Hays Asso 651 Holiday Dr Ste 300 5
 Urso Raymond J. Raymond Sr 254 Ryan Dr
 Varghese Deepu 378 Chatham Park Dr Apt 2c
 Viskovciz Ron B 2520 Hayson Ave
 Vocelli Pizza Natl Adv Coop 201 Greentree Rd Ste A 202
 Wadatkar Ajit 508 Chatham Park Dr Apt 2b
 Wagner Catherine, Stanley 812 Wymore St
 Walker Thomas M 714 Robinwood Dr
 Ware Joseph B 25 Wabash St 8464
 Washington Mutual Bank Fa 1446 Hidden Timber Dr
 Wengryn Rose M 232 Black Oak Dr
 Werner Marcelun G 26 Pocono Dr
 Wexford Health Sources 425 Holiday
 Wolbert Auto Body Inc 8 Marena St
 Wolf Lloyd 1338 Crucible St
 Woodhall Gregory W 2400 Allender Ave
 Wuenstel Cynthia A 225 Sheldon Ave
 Yamamoto Taizo 2437 Rose Gdn Rd
 Zelinko Emma Mary, Elizabeth 49 Roseleaf Rd
 Zumpano Marita 128 High Oak Place
 Zurich American Ins 10 Foster Plaza 680 Anderson Dr Ste 600

Pittsburgh Pa 15221

Abdullah Tahirah 1160 South Ave
 Adams Sophia K 1724 Montier St
 Adkins Susan M 800 Limecrest Rd
 Aivaliotis Michelle 2289 Elmhill Rd
 Ajibola Judieth 1125 Wallace Ave
 Akmal Farooq 922 Garfield Ave
 Aland Edgar A 945 Rita Dr
 Allen Ruby 419 Rosedale St
 Anderson Pamela M 705 Pitt St 4
 Andrews Victoria 1967 Robinson Blvd
 Antesberger Helen C, Karl 394 Ave F Forest Hills
 Appel Sara E 7264 Beacon Hill Dr
 Arendt Dolores M 2050 Beech St
 Arnold Annie B 1897 Fairlawn Ave
 Baer Sondra 1278 Blackadore Ave
 Bailey Minnie 18 S Wheeler St
 Balcita Angel MD 1501 Ardmore Blvd 601
 Bandy Ramona D 756 Princeton Blvd
 Banks Barbara Jean PO Box 91192
 Banks Gladys H 810 Wood St Apt 311
 Baranet T Frank 2405 Laketon Rd Apt Aptc5e
 Barnett Daniel J, Cara B 405 Pacific Ave
 Barnett Elizabeth 838 Holland Ave
 Barnhart Charles H 8017 Mooseheart St
 Bass Matthew 102 Cascade Rd
 Battle Lisa 1601 Penn Ave Apt 606
 Bell Douglas J 118 S Trenton Ave
 Bell Francis G 7725 Brashear St Apt 5
 Belsar Clarence 1942 Laketon Rd
 Bender Barrett M 21 Yost Blvd Ste 215
 Benteler Lee R, Helen 714 Hulem Way
 Benton Mary 3000 Locust St Apt 514
 Benzo Juan Francisco 406 East End Ave
 Berta Michael J 238 Cascade Rd

Beru Zewdu 7521 Penn Bridge Ct
 Besterman Sandra L 155 Hay St
 Bey Salahadin A, Nadia 1420 Avon Pl
 Biondi Parkway Ford 475 Ardmore Blvd
 Blanchard Gloria Jean 1531 1 2 Swissvale Ave
 Bonaddio Josephine A 4008 Greensburg Pike
 Bond Clara D 2331 Laketon Rd
 Booker Antoinette M 1541 Sylvan Tr
 Boulden Elsie, L Boulden Jr Execut 2003 Calistoga Pl
 Bradbury Eleanor 26 Barton Dr
 Bradford Delice L 404 Hay St
 Brevard Ernest J 902 James St
 Brown Benjamin H 7446 Lighthouse Pt
 Brown Clark 423 Biddle Ave
 Brown Jerry 1448 Marlboro Ave
 Brown Lakeisha 8801 Bricelyn St
 Bruce Carmen R 2009 Kendon Dr W
 Bryant Saundria 1331 Senger Pl
 Buefort Theodore O 2407 Laketon Rd
 Bunyan Michael 415 Burlington Dr
 Burke Josephine 2301 Bracey Dr
 Burnett Rodrick P 1023 Blackadore Ave
 Burrell Bertram A 1128 South Ave
 Bush John R DMD 2400 Ardmore Blvd Ste 402
 Butler Dories 517 West St 5
 Buzzard Jessica 425 Whitney Ave Apt 2
 Calabrese Michael, M Jr 908 Blackdore Ave
 Calloway Vincent 516 Rebecca Ave Apt A
 Campbell Patrick Est 1807 Ardmore Blvd
 Capan Jamie L 201 Sharon Dr
 Capera Mary 120 Ave L
 Card Effie 8136 Frankstown Ave
 Carlson Gregory N 101 Fall Run Rd
 Carpenter Frances 886 Stvendale Dr
 Carter Emma L 1780 McNary Blvd Apt 2
 Carter Eugene 800 Ross Ave Apt 6
 Carter John L 1400 Clark St
 Catalano Laura L 7414 Lighthouse Pt
 Chape Alfred, Yvonne 2405 Laketon Rd Apt D 3
 Cherak Jennifer C 19 Hawthorne Rd
 Chianese Toni C 282 Barclay Ave
 Churma Mary 3000 Locust St Apt 422
 Ciavolella Mark Milestone Ctrs Inc, Harry Burner Rep Payee 712 South Ave
 Cinciripini Victoria F, Anita Jo 841 Maine St
 Cohen Earl 7228 Beacon Hill Dr Bldg 8
 Colaizzi Gregory P 219 Union St
 Columbus Clarence 886 Stvendale Dr
 Comer Anna K 2557 Park Hill Dr
 Comin Walter Jr 2130 McNary Blvd
 Competitive Employment 8384 Frankstown Ave
 Conde Manuel 409 Rebecca Ave
 Cost Co 2400 Ardmore Blvd
 Costa Philip 965 Wilkins Ave
 Costello Patricia A 416 S Ave Apt 3
 Cotman Paul G 1046 Hallam St
 Coto Yx 1226 Ozan Way
 Coulverson Torrey 525 N Euclid
 Covella Kathryn 1717 Penn Ave Apt 810
 Crane Ferris W 634 E End Ave
 Crawford John E Jr, Crawford Nancy 436 Franklin Ave 3 B
 Crimby Vincent 2400 Ardmore Blvd Ste 400
 Cost Commns 9 Bldg
 Crouse Barbara 915 South Ave
 Crowley Greg 7527 Rosemary Rd
 Crum Christina B 2058 Laketon Rd
 Cuccaro Kenneth D 2012 Greensburg Pike
 Curry Annette 571 Shelbourne Ave
 David Michael M 601 Hill Ave
 Davis Clarence 502 Haverhill St
 Davis Clarence Villages at Penwood
 Davis Cora 1135 S Ave
 Davis Isaiah Jr 1709 Crestline St
 Davis Marie 739 Glenn Ave
 Dehonney Willa M 1318 Wesley Ave
 Delrosso Laurie A 995 Illinois Ave
 Deluca Marjoria, Frank 1712 Doyle St
 Depalma Eric J 510 Halsey Ave Apt B
 Diggs Annette R 2407 Laketon Rd Apt C11 Douglas Plaza West
 Dls Holding LLC 100 Forest Hills Plz Ste 260
 Dnu Village at Penwood 909 West St
 Dobson Dominique 1717 Penn Ave Apt 814
 Dorazio Angelina M 1239 Brinton Rd
 Drv Inc One Drv Inc
 Dudley Sherida 2557 Park Hill Dr Apt 2
 Eckles Eva 7213 Beacon Hill Dr
 Ecung Sheila 964r Wilkins Ave
 Edwards Clifford D 2518 Patterson St
 Elliott Patricia 917 South Ave
 Elston Krista 502 Cascade Rd
 Emery James H 810 Wood St
 Engineered Products Inc 1844 Ardmore Blvd
 Evans Kathleen, Evans James 421 Rebecca Ave
 Everett Bennett 407 Franklin Ave Apt 5
 Everett Marie 1515 Penn Ave Apt-202
 Ferber John 4297 Greensburg Pike
 Ferraro Frank 1845 Montier St
 Fisher Kenneth J PO Box 61
 Fisher Shirley D 405 Whitney Ave
 Fitz Netty 641 Tokay St Apt 206
 Fitzgerald Allen 3000 Locust St

Fleming Beverly 2407 Laketon Rd Apt G-15
 Ford Eva 601b S Trenton Ave
 Foster Zenobia 501 Mifflin Ave Apt 2
 Foundation of HOPE 800 Swissvale Ave
 Fowler Frances L 563 Montview Pl Fl 2
 Frailay Patricia 917 South Ave
 Fratangelo Louis Michael 916 East End Ave
 French Janice N 311 Woodside Rd
 Fry Ernest E Est 515 Wallace Ave
 Fugua Lee 1502 Foliage St
 Fuhrer Jaclyn 549 Filmore Rd
 Fuhrman Kyle 810 Rebecca Ave Apt 4
 Garner James PO Box 86324
 Gartner Andrew P 405 Peebles St 1
 Gasper Cara L 2145 Ardmore Blvd Apt 2r
 Gebhardt Jerome M 1810 Niggel
 George Robert S 1006 Ross Ave
 Germinaro Theresa, Sam R 1815 Morningside Ave
 Giardino Eve 610 Cascade Rd
 Ginsburg Mary Est 204 Pitt St
 Gonda Michael B 201 Sharon Dr
 Gordon Leslie R 1025 S Ave
 Goslin Patrick J, Goslin Thomas D 2401 Marbury Rd
 Gourley Ethel M 1514 Penn Ave Apt 111
 Gray Edward E 407 West St
 Greenwald Devra 184 Penhurst Dr
 Griffin Anna C 2430 Marbury Rd
 Griffin Cecelia 2136 Laketon Rd
 Grimes Jay 522 Halsey Ave
 Grimes Virginia C 7722 Forbes Ave
 Gurrentz Morton 1501 Ardmore Blvd Ste 400
 Hadley David J, Hadley Jayme R 125 Legrande Dr
 Hagans Arrmon D 2273 Wilmer Dr
 Hall Donte L 1610 Mill St
 Hampton Martin L PO Box 91217
 Harnish Matt 20 Marwood Ave Apt 2
 Harper Alex E 1607 Clark St
 Harrington Gwendolyn 1208 Wood St Apt 303
 Harris Jamaal 561 Filmore Rd
 Harris Josephine 2052 Frankella Ave
 Harris Mary P 1918 Wright St
 Held Karen A 708 Coal St
 Herman Carole L 640 E End Ave
 Hess Judith O 1833 Ardmore Blvd
 Hickman Christopher D 7 Barton Dr
 Higley Omar 610 Whitney Ave
 Hill Ireland Tyne 748 Glenn Ave
 Hilton Michael 415 West St
 Holiday Inn 915 Brinton Rd Pkwy E
 Hollie Justin F 4071 Greensburg Pike
 Holy Royal Arch Mason Council 1442 Mill St
 Hooper Charles W, Hooper Elaine G 15 Demmer Ave
 Housley Glenda M Apt 305
 Howell Gregory L Sr Est 1030 Franklin Ave
 Huggins Richard A 616 E End Ave
 Hughes Tiffany M 510 Mifflin Ave Apt 1d
 Hunter Joyce M 913 Rita Dr
 In Store Service 21 Yost Blvd Rm Ste 202
 Institute for the Documentation 416 Burlington Rd
 International Motor Car Pittsburgh 1050 Brinton Rd
 Ismaeli Abdul Hakim 494 Campbell St
 J Robbins Distributing Co 513 Wallace Ave
 Jackson Christine 8124 Frankstown Ave
 Jacobs Robert 713 E End Ave
 James Audrey, Regina 1951 Robinson Blvd
 Jansimore June R 649 Singer Pl
 Jerele Annie 1089 Prosper
 Joe Ditorios Auto Body Inc 510 Mifflin Ave Apt 1d
 Johnson Kevin 1114 Maple Ave
 Johnson Vincent E, Ann M County Line Collision Cent 682 Park Ave
 Jones Dorothy B 3857 Greensburg Pk
 Jones James PO Box 8687
 Jones Marilyn L 1287 Blackadore St
 Jordan Henry T 1017 Ctr St
 Josey Erica J 325 Ave A
 Kaminsky Lorraine H 534 Barclay Ave
 Kamminga Jacob 311 West St
 Kapoor Vikrant 218 Rebecca Ave Apt 218a
 Kauffman Ronald 119 1/2 Ctr St
 Kelly James E 1231 Morrow St
 Kemp Raymond 1017 Hallam St
 Kennedy Donald E 2312 Greensburg Pike
 Kirkwood Margaret 117 Biddle Ave
 Knox Myron 8212 Rolf St
 Kovats Yvette 7527 Rosemary Rd
 Laird John 600 Hampton Ave Apt 6
 Lane Anna M 2037 Swissvale Ave Ext
 Lee Gregory R 1615 Laketon Rd
 Leff Roger B 4297 Greensburg Pike Apt 3317
 Lena Athans 5 Glasgow Rd
 Lengyel John 584 E End Ave
 Lenhardt Timothy 417 Trenton Ave
 Liberto Joseph 5808 Forbes Ave
 Lindsay William, Nancy 1954 Remington Dr
 Loner Sarah 108 Stuman Ave
 Love Learn Childrens Ctr 1300 Brinton Rd
 Maclyak Jacquelyn 16 Lenox Ave
 Macon Anthony 906 Ctr St
 Madden Bertha A 808 West St
 Malechek Helen E, John, Susan J 1409 Smt St
 Markee Edward J 4439 W 16th

Martin Rodney D 1203 Franklin Ave
 Mary S Harris Trust 809 Maine St
 Mason Claudia Y 2317 Park Hill Dr
 Mason E 2008 Sampson St
 Mazaras Laura 415 Lenox Ave Apt 3l
 Mccabe Brothers Inc 5300 Penn Ave
 Mclung Elmer 7923 Susquehanna St
 Mccrea Jean M 510 Mifflin Ave Apt 2c
 Mccreary Faye 837 Woodworth St
 Mccree Harry 1224 Kobnia Dr
 Mccue Charles J 1026 Mifflin Ave
 Mcdonough Hugh J 408 Whitney Ave
 Mcgivern Robert J 803 Wood St
 Mckown Rita 536 Briar Cliff Rd
 Md David J B 2020 Ardmore Blvd
 Melton H D 728 Rebecca Ave
 Mentzer Alice J, Mark 912 S Trenton Ave
 Michael W Best 719 E End Ave
 Michelle Laniyah 118 Angela Dr
 Miller Althea 713 E End Ave
 Miller H M 446 Biddle Ave
 Miller Laura 2107 Brinton Manor Dr
 Milligan Georgia 909 West St
 Mills Daniel P 1717 Penn Ave Apt 604
 Mills William T Jr 338 Hall St
 Mitchell Keith A 303 Peebles St
 Mitchell Lewis R 1022 Findley Dr East Apt 8
 Mitchell Nathaniel 501 Mifflin Ave Apt 2
 Moffet Jane M 1821 Mcnary Blvd
 Momper Jeremiah D 703 S Braddock Ave
 Moon Chester G 7924 Madiera St
 Moon Sandra 29 Sylvan Rd
 Moore Dione R 2407 Laketon Rd Apt C13
 Moore Dustella B 2407 Laketon Rd Apt E71
 Moore Gwendolyn Y, George E 1122 Pearl St
 Morgan Carl E 1717 Penn Ave Apt 716
 Morgenlander Keith 184 Penhurst Dr
 Morton Gurrentz Revo Tr 1501 Ardmore Blvd Ste 400
 Morton Ladonna Michelle 118 Angela Dr
 Moses Barbara Ann 205 Rebecca Ave Apt B6
 Myint Htun 100 Bryn Mawr Ct W Apt 504
 Nanji Christopher 2327 Marbury Rd
 Narcisse Yolande 12 Greenwood Rd
 Nicholas Hugh 4293 Greensburg Pike Apt 1308
 Nicholas Hugh B 7549 Graymore Rd
 Niknejad Daryoush 821 Mifflin Ave
 Niton Philip J 550 Celeron St
 Noe Chester A 608 Ardmore Blvd
 Northland Hearing Centers Inc 2140 Ardmore Blvd
 Northway Group L P 1717 Penn Ave Ste 5015
 Nuzzo Emma M 311 Woodside Rd
 Okojie Joseph Saint Maurice Church
 Olsen Lori 400 Whitney Ave Apt 5
 Ombres Richard S 536 Briar Cliff Rd
 Ombres Rita J 536 Briar Cliff Rd
 Otis Jerry T 530 Halsey Ave
 Ousley Creola 1208 Wood St Apt 303
 Panetta Frank 204 Forest Hills
 Papula Delio Jennifer 518 Atlantic Ave
 Parks James W Est 1097 Blackadore St
 Patrick Maryellen 236 Elmore Rd
 Patterson Daryl K 818 Mckee St
 Pearson Dorothy 1312 Sherman St
 Penrod Harry 1236 Rebecca Ave
 Perrone Cherly 113 Chalet Dr
 Perry Barbara 1812 Clark St
 Perry Robert L 1514 Foliage St
 Peterson Ethel 405 Hampton Ave
 Petrov Roman V 556 S Trenton Ave Apt B
 Phylau Gwendolyn 500 Holmes St
 Pittler Elena 296 Barclay Ave
 Podnar Gregg W 1046 S Trenton Ave
 Polatas Holly A 21 Bryn Mawr Rd
 Pollock Melvin M 1898 Brushcliff Rd
 Porter Catherine 210 Rebecca St Apt C
 Powell Lanelle 320 South Ave Apt 8
 Price Doris 1021 Rebecca Ave
 Price Karen 917 S Trenton Ave 1st Fl
 Prince Leonard 710 Coal St
 Psychiatric Asso West 225 Penn Ave Ste 2100
 Quail Video Products Inc 924 Penn Ave
 Quigley Rosella A 14 Newport Rd
 Quinn Sharon 619 Barclay Ave
 Ransaw Louis D PO Box 91217
 Rebie Barbara M 107 Fairfax Rd
 Reddy Lakshmi 945 Savannah Ave
 Reedtsur Mia D 736 North Ave Apt 3
 Reese Walter S 1331 Singer Pl
 Reisenwever Steven 369 S Braddock Ave
 Retnaningr Dewiana 1425 Avon Pl
 Reynolds Henry 1822 Wright St
 Rice Herbert E Est 311 Hays St
 Ricchiuto Anthony 238 Ave A
 Richardson Meredith 1268 Ridge Ave
 Rideout Kimberly, Bobby 1349 Woodlawn Ave
 Riggs Dearion D 104 Parkridge Place
 Rivers Sharon L 443 S Braddock Ave Apt 1
 Robert George 1006 Ross Ave
 Roberts Bessie L, John F 1897 Fairlawn St
 Roberts Evelyn K, Leah M, Nathanael, Kristin L P
 578 Filmore Rd
 Robinson Sharee M 1413 Norvell Dr

Rodriguez Javier L 980 Illinois Ave
 Rollins William 6044 Hay St
 Rosner Andrew Noah 1898 Brushcliff Rd
 Rushe John M 1057 Ardmore Manor Dr
 Rutkoski Lauren 139 Fairfax Rd
 Sacramento Francis M 2836 Mckelvey Rd
 Sakerak George 1459 Marlboro Ave
 Saling James H Est 1318 Singer Pl
 Sapp Lois F 2525 Greensburg Pike
 Savers Margaret 851 Rebecca Ave
 Scott Mary M 7720 Waverly St Apt 1
 Secunda David Lee 1573 Clark St
 Serena Susan L 1310 Singer Place 2
 Shady Med Asso 607 E End Ave
 Shagets Edward D, Ann D, Francis D 952 E End Ave
 Shiner Sylvia Forest Hills
 Siefers Elizabeth J, Siefers William D 525 S Braddock Apt 2
 Sigal Billy R, Alvin 100 Bryn Mawr Ct W Apt 321
 Silzle Elizabeth R 708 Mifflin Ave
 Siren Christopher R 525 Mifflin Ave
 Sivak Andrew J 33 Woodside Rd
 Smith Brian 837 Woodworth St
 Smith Joy Elaine, Smith Joy E 506 Shelbourne Ave
 Smith Mildred R 506 Shelbourne Ave
 Smythe Larue E 107 Fall Run Rd
 Spanish Elizabeth M 1012 Wallace Ave
 Spears Alma M 2407 Laketon Rd Apt G-15
 Speece Robert 3204 Brinton Mnr Dr 304
 Springs Traci 7821 Madiera St Apt 2
 Stahl Agnes 442 Biddle Ave
 Starks Gregory 2303 E Hills Dr
 Staten Clifton N Jr 731 Ardmore Blvd
 Stewart Cheryl L 222 E End Ave Apt 2
 Stine Michael R 755 Franklin Ave
 Stock Angharad G 522 Halsey Ave 2
 Stock Violet M, Jack P 630 Karl St
 Straka Raymond W Jr 3518 Greensburg Pike
 Strawder Thomas E 1429 Marlboro Ave
 Stuetzer Sarah Z 8361 Vidette St
 Sturdivant Luke, Eugenia C, Markhum T1214 Coal St
 Sun Qiang 568 S Trenton Ave Apt C
 Svb Associates Inc 500 Ardmore Blvd
 Sysinct 1500 Ardmore Blvd Ste 100
 Tabak George, Margaret 408 Atlantic Ave
 Tabak Margaret 408 Atlantic Ave
 Tate Debora 7241 Beacon Hill Dr
 Taylor Jeffrey T 91193 PO Box
 Taylor Rosealee C 902 James St
 Thomas Rose M 344 Barclay Ave
 Thomas Ruben 8357 Perchment St
 Thompson Kenneth R 418 Biddle Ave
 Tiberio Tifanie A 746 East End Ave
 Tinsley Alan 2440 Park Hill Dr
 Tipton Lucille 810 Wood St Apt 701
 Tomnay Florence, Michael, Charles 1015 Wallace Ave
 Trotman Gloria E 100 Bryn Mawr Ct W Apt 109
 Truschel Mary M 591 Filmore Rd
 Tucker Sandra B 805 S Braddock Ave 1
 Turner George E 1145 South Ave
 Turner Robertina 1031 Glen Ave
 Turner Rose Marie 605 Braddock Rd
 Tyler Pamela 944 Lilly Ln
 Tyler Sandra L 1348 Laketon Rd
 Uram Michael, Stella 1234 Brinton Rd
 Valen Gary L 1526 Fairmont St
 Vaskov Constance A, Eugene W 528 Halsey Ave
 Vincent Meya L 412 Rebecca Ave Apt 3
 Vsinteractive L P, Stuart Griffin 943 S Braddock Ave
 Wagner Courtney 1712 Brinton Manor Dr Apart
 Waibel Alexander 619 Windsor Ave
 Walker Ebony 108 Summer Ave
 Walker Margaret 810 Wood St Apt 304
 Walsh Catherine C 813 Franklin Ave
 Walters Harry J 1513 Brinton Rd
 Ware Sherry L 1211 Glenn Ave
 Watson Mildred 1124 Maple Ave
 Watters Dorothy Goodwin 323 Barclay Ave
 Werbin Marcella 634 E End Ave
 West Christina D 1009 Wallace Ave Apt 1
 Westwood Nursing Rehab Center 909 West St
 White Lisa M 8340 Vidette St
 White M Louise 1114 Pearl St
 Whitehead Horace 559 Princeton Blvd
 Wilkie Rachel 1437 Franklin Ave
 Wilkinsburg Penn Joint Water Authority
 2200 Robinson Blvd
 Williams A 1222 Glenn Ave
 Williams Dorothy L 1506 Wood St
 Williams Earl Jr 1124 North Ave
 Williams George 303 Peebles St Apt 1
 Williams Juanita C 599 Lucia Rd
 Williams Neal 2219 Laketon Rd
 Williams Timothy, Sandra 1538 Montier St
 Williamson Michael H PO Box 8951
 Wilson Dana A 3769 Greensburg Pike
 Wilson Gladys 7923 Susquehanna St
 Wilson Jeffrey C 225 Penn Ave Ste 200
 Wilson Raven 2105 Park Hill Dr E
 Wilson Roberta C, Mark 312 E End Ave
 Wimbs Dorothy 524 Rebecca Ave Apt B
 Winchester Leroy 7819 Madiera St
 Womack Brandon F 2089 Chalfont St

Wood Rodney 1742 Wesley Ave
 Wright Beatrice 1519 Hunter St
 Wright George 7613 Penn Ave
 Wright Leonard 832 Graham Blvd
 Xu Yuan 205 Rebecca Ave Apt B 10
 Yanri Muhammad 1425 Avon Pl
 Young Doris Y 2407 Laketon Rd
 Young Walter 414 Franklin Ave 1l
 Zendek Martin Todd 130 Fieldcrest Dr
 Zhou Dan 205 Rebecca Ave Apt B 10
 Zinn Olga 107 Fall Run Rd Apt 232
 Zizak Rosemary 14 Newport Rd
 Zizan Susan M, Susan Hagan 817 E End Ave 4

Pittsburgh Pa 15222

Aaa West Penn 300 6th Ave
 Abes Baumann P 810 Penn Ave 5th Fl
 Abraxas Group Inc 1 Gateway Ctr Fl 5
 Ag Rochling Automotive 625 Liberty Ave
 Air & Waste Mgmt Asso 420 Ft Duquesne Blvd
 Alajwani Ali PO Box
 Alawwad Mohammad A 100 7th St Apt 1505
 Alvaro Francisco R PO Box 22328
 Ali Mohamad Arif 320 Ft Duquesne Blvd Apt 25e
 Allegheny Clinical Asso 1600 Ctr City Towers
 1145 Bower Hill Rd
 Allegheny Ind LLC 11 Stanwix St 18th Floor
 Allegheny Tech 1000 Six Ppg Place
 Allergy & Asthma Asso 320 Ft Duquesne Blvd Ste 380
 Allied Eastern States Maintenance 2 Oliver Plz
 Alzheimers Asso 1100 Liberty Ave Ste E-201
 American Harness Tracks 241 4th Ave
 Anonia D Anthony F 111 5th Ave May Bldg703
 Antonio South S One Gateway Ctr Ste 1100
 Arensber Tucker Pc 1500 One Ppg Place
 Artistry 2613 Smallman St
 Associated Grp Mgmt, V A Martinelli 200 Gateway Towers
 Atsumi Takenori 100 7th St Apt 1003
 Avizent Risk 3 Gateway Ctr
 Babst Calland Clements & Zomnir Pc Two Gateway Ctr
 8th Fl
 Bache Jan M, Martin Hagan Esq
 Bancshares Realty LLC One PNC Plaza 249 5th Ave
 Batton James C II 336 4th Ave 4th Fl
 Bazaz Mazin A 915 Penn Ave
 Bbr Services LP 6 Ppg Pl Ste 1150
 Bc Out Of Area Managed Care 5th Ave Place
 Beachler Edwin H 312 Blvd Allies
 Becker Paul Office of Muni Investigation 2608 Penn Ave
 Beech Co Pitts Nal Bank 2495th Ave Trust Securities Vault
 939 P1 Popp Lb 6
 Benkovitz Deborah A 74 Waterfront Dr
 Bethesda Homewood LP 100 Wood St
 Big Day Entertainment Video 2549 Penn Ave
 Blahnik Assoc Inc 345 4th Ave
 Born Kevin R 301 3rd Ave Apt 1316
 Boucher Philippe Penn Ave Apts 801 941 Penn Ave
 Boulevard Glass & Metal Co Inc 2111 Penn Ave
 Boyd H, PNC Advisors 2 PNC Plaza 620 Liberty Ave
 Brady Comm Inc Stacey Tomko 4 Gateway Ctr 16th Fl
 Bristow James PO Box 22328
 Brose Ruth C Est 620 Liberty Ave Fl 28
 Brown David W Est PO Box 22328
 Brown Lauren 2359 Railrd St Apt 221
 Burch Ralph Est Cohen & Grigsby Pc 11 Stanwix St Fl 15
 Burns William J 535 Smithfield St Ste 1300
 Campbell Tim 320 Ft Duquesne Blvd Asd
 Cannell Margaret A 401 Liberty Ave Ste 448
 Canness Harrison Deborah Lina PO Box 22328
 Capital Recovery 2730 Liberty Ave
 Carmeuse Ind 11 Stanwix St 21st Fl
 Ccac 625 Stanwix St
 Cf I Retirees Veba Ste 620 60 Blvd of the Allie
 Chang Chia Jen 201 Wood St
 Chapman James E Plymouth Corp 1000 Six Ppg Place
 Chipperfield Robert B Trust PNC Bank Two PNC Plaza 620
 Liberty Ave 5th Fl
 Christian Joseph J Richard B Goodman Atlantic Financial
 Bldg 313 6th Ave
 Cigna Companies PO Box 22325
 Cimro 249 Fifth Ave 5th Fl
 Clc Consumer Service 2730 Liberty Ave
 Cntr PNC B, Ryan J Gattone 2730 Liberty Ave
 Colborn Robert H 1800 Smallman St
 Coleman Mary E, Sherrard German & Kelly 620 Liberty Ave
 Ste 28
 Cook Carroll 643 Liberty Ave
 Corporate Autosweep Customers National City Bank of Pa
 20 Stanwix St
 Coslov Ruby R, R Joel 607 Penn Ave Ste 206
 Counsel Trust Co Mid Atlantic Trust Co Cust Th 1251 Water
 Front Place Ste 525
 Coventry Health Care 11 Stanwix St Fl 14
 Cowan Thomas W Box 22272
 Cranmer Savanna L, Cglic PO Box 22328
 Credimax Asso Inc PO Box 2694
 Creech Ollie J Est 98 Box 22328
 Crosby Judd Centre City Terrace Ste 1110
 650 Smithfield St
 Crosby Sidney 625 Liberty Ave Fl 5th
 Cross Blue One Smithfield St

- Crut Jeanette W, PNC Advisors 2 PNC Plaza
620 Liberty Ave
Cs Mckee Co, Kelly Lasco One Gateway Ctr 8th Flr
Dadowski Francis J Jr, James 2700 Smallman St Ste 200
Dahar Richard J DMD 1428 Park Bldg
Davis Lewis M Jr 320 Ft Duquesne Blvd 12-F
Demko Joseph G 300 4th Ave
Deshantz Richard A 905 Liberty Ave Apt 2a
Deutscher Elenore 2349 Railrd St Apt 1601
Devere David 600 Waterfront Dr Ste 225
Diallo Momodou Aliou, Diallo Binta 239 Forbes Ave
Dibella Geer Mcallister Best 20 Stanwix St Fl 11
Dibella Geer Mcallister Best PC 312 Bouleard of The Allies
3rd
Dickie Mccamey & Chilcote Two Ppg Place Ste 400
Dietrich Eleanor 2 PNC Plaza 28th Fl 620 Liberty Ave
Dimatteo Gino A 301 3rd Ave
Direct Energy 1001 Liberty Ave Ste 1200
Direct Energy Business Two Gateway Ctr 603 Stanwix St
Diversified Investment Advisors 1251 Waterfront Pl Ste 510
Diversified Publishing Group 3 Gateway Ctr Ste 1899
Dkw Law Group 1001 Liberty Ave Ste 11 Accounts Payable
Docherty 109 Market St
Dollar Bank 2700 Liberty Ave
Drabiska Francis J 111 Blvd of the Allies
Du Gang 1251 Waterfront Pl Ste 525
Duddy Thomas J Jr Four Gateway Ctr Ste 1700
Duffs Business Institute 100 Forbes Ave Ste 1200
Dunkin Donuts 15222 808 Liberty Ave
Durler Jason R Mortgage Svc Cntr Ste 11e
Elecnic Corp One Ppg Place Shjir City
Ellis 600 Six Ppg Place
Ellis C R 312 Blvd of the Allies
Employee Benefit Data One Gateway Ctr 420 Ft D
Es3 339 6 Ave
Evens Samantha I 300 4th Ave Apt 1702
Family Comm Inc Mpp PNC Bank 620 Liberty Ave
2 PNC Plaza
Family Health Council 960 Penn Ave Ste 600
Federated Investment Counseling 1001 Liberty Ave
Federated Investors Mgmt Co Federated Investors Trws
1001 Liberty Ave
Fidel Edythe R 339 6th Ave Ste 720
Flaherty & Ohara Pc 610 Smithfield St Ste 300
Fmk Enterprises Inc 22 Market St
Foka Hubert G Adagio Health Pitts Ste 1000 Town Place
Fourth Property Development LLC 5165 Campbells Run Rd
204
Fox Jennifer 938 Penn Ave
Frank A Borgia Ira 120 5th Ave Ste 2800
Garrison Powers 332 5th Ave 600 Warner Centre
Gateway Towers 320 Ft Duquesne Blvd Ste 200
Gatons Elizabeth 118 Crestvale Rd
Gerber Beatrice Central Servicing 2700 Liberty Ave
Ghatnekar Revati Ppm Consulting Group 232 1st Ave
Ste 100
Gillespie Mary S 320 Ft Duquesne Blvd Apt 15k
Godwins Inc, Aon Risk Svc 625 Liberty Ave 10th Fl
Golden Triangle Podiatry Asso Louis G Vidt 100 5th Ave
Ste 200
Good Apples LLC 2305 Smallman St
Goodman William Stuart 4 Gateway Ctr Ste 425
Grattan Edward J II, Edward J, Joan M PO Box 23355
Greaney Delia, Mary 3949 Mintwood
Grizzly Auto Center 1133 Penn Ave
Grogan Graffam Meginley Lucchino 3 Gateway Ctr Fl 22
Grubb & Ellis 200 Three Ppg Pl Management Services Inc
Grubb & Ellis Mgmt Services Inc 600 Six Ppg Place
Guggolz Eloise E 201 Wood St 8154
H J Heinz Co 357 6th Ave
Hal K Waldman & Assos 625 Liberty Ave Ste 300
Hambly W 2 PNC Plaza 8th Fl 620 Liberty
Hammel Companies Inc 15 27th St
Hanzivasilis Rosemary B, Mccann Garland Ridall
309 Smithfield St Ste 4000
Hardy Kevin 111 5th Ave
Harrington Melanie L 1100 Liberty Ave Apt 721
Haushalte Katharine 2 Gateway Ctr 616
Haven Jennifer 355 5th Ave Ste 1325
Health America, Kristen Ln 11 Stanwix St Ste 200
Health Assurance 11 Stanwix St Floor 14
Heinz North America, Linda Feitl 357 6th Ave
Henderson Brothers 920 Ft Duquesne Blvd
Hispanic Bar Assoc of Western Pa 209 Ninth St Ste 800
Hms Hallmark Ltd Gary Doughty Four Gateway Ctr
Hoesley Freida Est 955 Liberty Ave Ste 402 C O Gerald W
Foulds Esq
Holmes Germaine A PO Box 22328
Holmes Gretchen V Est 401 Wood St Ste 705
Holt Anita L 1100 Liberty Apt 1003
Hornyak David Esq Eqf Plaza 625 Liberty Ave 23rd Fl
Hud 1000 Liberty Ave Ste 1000
Huser Mario Est 2 PNC Plaza 28th Floor
Ide Inc 716 Oliver Bldg
Ilene Inc Hal Waldman 625 Liberty Ave
Individual Financial Serv Inc 1306 Gateway Ctr Three
Iss Facility Services Holding 908 Penn Ave Ste 1
Ivoudi Joel 804 Lawrence Hall 201 Wood St
James Anthony Llp 1906 Penn Ave
James C Batten Trust 336 Fourth Ave
Jenkins Cecelia A 401 Wood St Ste 705
Ji Minhua 500 Liberty Ave
- John Robert POWers 401 Liberty Ave Ste 1700
Jones Crystal 525 Penn Ave
Jones Donald H, Donald T 2 Gateway Ctr 17th Floor
Jones William B, Gladys M 312 Blvd of the Allies Ste 600
Joslyn Heather L Trust Two PNC Plaza 625 Liberty Ave
Judd Crosby 401k Plan Dtd Centre City Terrance Ste 1110
650 Smithfield St
K L Gates 210 6th Ave
Kaiser Engineers Retiree G 5 Gateway Ctr Ste 620
60 Blvd of the Allies
Keller Bonnie 304 Wood St
Kelly John G 151 Ft Pitt Blvd Apt 703
Kemp Jacob Est PO Box 22328
Kindt Syndi L 2730 Liberty Ave
King James T 120 5th Ave
Kirk Dial Of Pa 717 Liberty Ave 501 Clark Bldg
Krishnamurthy Prema 2349 Railrd St 2404
L047 Gem Group 1200 3 Gateway Ctr
Lake Shore Frozen Foods Babst Calland Clements Zom
2 Gateway Ctr 603 Stanwix St Fl 7
Laura Plunkett 1099 Grandview Farms Dr
Law Office of James J Ginsburg Bank Tower 10th Fl
Lawrenceville Land Co LLC 625 Stanwix St Apt 1704
Lebovitz Jennifer Halle, Rose Linda, Benkovitz Fisheries
23 Rd & Smallman St
Legg Mason Wood Walker Inc 1 Ppg Pl Ste 1300
Leibert Ruth G 26 27th St
Lesker Kurt 1099 Grandview Farms Dr
Lester Floree 609 Penn Ave 402
Lewis Elizabeth A 100 7th St Apt 501
Lippincott Eleanor M, PNC Bank Co Trustee Chris White
2 PNC Plaza 620 Liberty Ave
LLC Childs H 3 Guys Optical 208 Fifth Ave
Lockner L 920 Ft Duquesne Blvd
Lopez Nora PO Box 22328
Lovitch Jacqueline M 320 Ft Duquesne Blvd 23ab
Lozano Ott Eary M 320 Ft Duquesne Blvd Apt 4d
Lucas Cynthia, Atty Terry Bashline 210 6th Ave Ste 3500
Luki Inc, Cohen & Grigsby Pc Cynthia 11 Stanwix St Fl 15
Mackenzie Colin 2349 Railrd St Apt 3603
Maloney Eugene F 120 5th Ave Ste P2503
March of Dimes Birth Defects Pitts 650 Smithfield St
Ste 1180
Marsh Usa Pitts Six Ppg Place Ste 300
Martine John 401 Wood St
Mattuuci Egidio 620 Liberty Ave
Maxim Crane Works Paul London 800 Waterfront Dr
Mccamey Dickie Two Ppg Place Ste 400
Mccormick John M, Mccann Garland Ridall
309 Smithfield St Ste 4000
Mdl Capital Mgmt Inc 309 Smithfield St 5th Fl
Mimi Forbes Beal
Mdl Large Cap Grwth Equity Portfolio, Mdl Capital Mgmt
309 Smithfield St Fl 5
Medwqik Inc 1627 Penn Ave
Mejia Myriam Patricia 1600 W Carson St
Mercantile Brokerage Svcs Inc Two PNC Plz 620 Liberty
Ave 26th Fl
Metz Lewis Brodman Must O Keefe 535 Smithfield St
Ste 80
Mid Atlantic Capital Corp 1251 Waterfront Pl Ste 510 Fbo
Diver Investment Adv
Mid Atlantic Casu 1000 Liberty Ave Ste 1307
Mid Atlantic Regional 3 Gateway Ctr 401 Liberty Ave
Mid Atlantic Trust Co 1251 Waterfront Pl Ste 525
Mid Michigan Assur Group Limited 24th Fl One PNC Plaza
249 F
Midatlantic Trust Co 1251 Waterfront Place Ste 525
Middle Mgmt & Marketing Corp, Jeanne 1400 Smallman St
Midlantic Natl Bank J Piccolino Pl 05 04 249 5th Ave
Mike Feinberg Co 1736 Penn Ave
Miller Richard H Family Trust 11 Stanwix St Ste 650
Miller Ryan D 1100 Liberty Ave Apt 919
Mj Brunner Inc 11 Standwix St 5th Floor
Moeller Lindsey 2501 Liberty Ave 2b
Monteverde James W Ste 2300 Three Gateway Ctr
Moore Benjamin 301 3rd Ave
Moore Brian M 2840 Liberty Ave Ste 100
Moore Jane B Est, Martin Hagan Esq
National City Bank Tr Elsa W Leveque Ua
Jeffrey Szalkuski 249 5th Ave 9th Fl
National Financial Svcs 1251 Waterfront Pl 510
Need Warner Ctr 332 5th Ave 1st Floor
Nicholas Ebd 1100 One Gateway Ctr
Nigro & Asso LLC Two Gateway Ctr Ste 1799
Nora Gathering LLC PO Box 23485
North Hills Anesthesia Asso 600 Waterfront Dr Ste 225
Nshimirimana Aline 301 3rd Ave
Nwachukwu Chiemela Olekan, Nwafor Alekanma Lina
PO Box 22328
Oblebay Norton Co Affl Erin Anderson 11 Stanwix St
Obrien William G Jr Cohen & Grigsby Pc 11 Stanwix St
15th Flr
Oglebay Norton Co Carmeuse 11 Stanwix St 11 Fl
Oliver Henry J Sr Test Trust PNC Bk Min Sec P2ptpp 055
Orkosky Teresa 2349 Railrd St
Ortiz Jose A 620 Liberty Ave
Osuullivan R 620 Liberty Ave
Paesano Anthony 2432 Patterson St
Palonis James 625 Stanwix St Ste 1602
Penn Sterling Bank 620 Liberty Ave
Pennsylvania Culinary Institute 717 Liberty Ave
- Pf 102 2 PNC Pz 9th Fl 620 Liberty Av
Phillip Injeian Violin Shop 905 Penn Ave
Phoenix Properties A Pennsylvania Gener 819 Penn Ave
Pinaco Inc 620 Liberty Ave 26th Floor
Pintail Marketing Group 1650 Smallman St
Pittsburgh Beauty Academy, Robert A Levy
415 Smithfield St
Pittsburgh Chinese Restaurant Assoc 1627 Penn Ave
Pittsburgh Financial Group Inc 607 Penn Ave Ste 205
Pittsburgh Hilton Gateway Ctr
Pittsburgh Linkowski Group Inc 4 Gateway Ctr Ste 605
Pittsburgh Meps Uscg 1000 Liberty Ave
Pittsburgh Sports Foundation 6 Ppg Pl Ste 600
Plung Donald 4 Gateway Ctr 9th Floor Louis Plung And Co
Plung Donald S 444 Liberty Ave Fl 9 Louis Plung & Co Llp
Plung Donald S, Louis Plung & Co 4 Gateway Ctr Fl 9
Poerio James 11119 Penn Ave Ste 303
Point Communications Inc 4 Gateway Ctr Flr 10
Porterdale Hydroelectric Asso 625 Liberty Ave
Portland Region Dodge Ad Assn Inc 1133 Penn Ave
Powers Hughes 332 5th Ave 600 Warner Centre
PPO Blue Fifth Ave Place
Precision Homes Usa 2349 Railrd St Apt 1613
Primanti Bros 2 S Market St
Provident Funding Asso LP K Morrone Esq Dibella 20
Stanwix St 11th Fl
Provident Natl Bk, General Counsel 5th Ave & Wood
Pujia Richard W 2349 Railrd St Apt 1714
Rabner Law Offices Pc Atty Terry Bashline 210 6th
Ste 3500
RappaPort Lewis Ppm Consulting Group 232 1st Ave
Ste 100
Rawls Danielle 100 Liberty Ave Ste 911
Real Property Holding Pa 249 Fifth Ave
Reese Teleservices 1 925 Penn Ave
Reilly Jeannine 2730 Liberty Ave
Rendon Escobar Alicia Jose Maria Pino Suarezno 110
Right By Nature LLC 2305 Smallman St
Righttime Blue Chip Fund Fed Investors Tower 21s
1001 Liberty Ave
Robert Allen Partnership 4 Gateway Ctr 9th Fl
Robert W Walker Inc 312 Blvd of the Allies Fl 5
Roberts Dennis 2501 Liberty Ave Apt 1b
Robinson James A, John L 2 Ppg Pl Ste 400
Rockwell Mfg Co 625 Liberty Ave
Ross David L 535 Smithfield St
Ross Sharon One Gateway Ctr Dr 5th Fl
Russell Holdings LP, C Andrew Russell 625 Liberty Ave
3100 Dominion Tower
Rwh Myers And Co LLC 401 Liberty Ave Ste 1651
Ryan Robert L 535 Smithfield St Ste 1300
S T Wealth Mgmt Grp 1251 Waterfront Pl Ste 510
Sabol Paul A PittsburghEms Training Division 220 22nd St
Scheuermann Johanna K 609 Penn Ave
Scogin H 20 Stanwix St Ste 1200
Secco Energia Bolivia Sa P4-P024-01-1 249 5th Ave
Seippel William Est 1206 Esplanade
Select Blue Fifth Ave Place
Senoski Joseph Michael PO Box 23572
Shehata Afaf A 11 Stanwix St
Shepard Christopher R, Gregory B 625 Stanwix St
Shrc 339 6th Ave Heinz Ctr
Siciliano Mary, Gateway Towers 320 Duquesne Blvd 15h
Sikora Kristy 1100 One Gateway Ctr
Sistik Chester E Jr 301 3rd Ave Apt 1118
Smith Barney 1 Ppg Pl Ste 1300
Smith Ethel Est 210 6th Ave Apt 2800
Smith Jean M, Martin Hagan Esq
Smith Manny H 320 Ft Duquesne Blvd
Smith Reed 20 Stanwix St Ste 1200
Smith Thomas 210 6th Ave Apt 2800
Smith Truck Service Inc, Richard B Goodman
3 Gateway Ctr 16n
South San Antonio Isd One Gateway Ctr Ste 1100
Southco Sal Ees Pens Pl Tr General Counsel
5th Ave & Wood
Southland Equity Holders Stock Transfer Dept 982
Speyer Alexander C Jr A C Speyer Jr 1202 Benedum
Trees Bldg
Sphar Karen PO Box 22424
Stans Market 1811 Penn Ave
Starks Max 941 Penn Ave
State Street Bank & Trust Co Trustee Ual Corp Esop
Kirkpatrick Lockhart Nicholson Graham
Steeb Crawford Construction, Mills Henry 200 Benedum
Tree Bldg 223 5th Ave
Stewart Michael R 620 Liberty Ave 5th Floor
Stoffan Stephen M Trust 11 Stanwix St Ste 2125
Stolar Craig 1133 Penn Ave
Stone Cipher Cunningham Beard & Schmitt 125 First Ave
Storino Timothy J 2349 Railrd St 2607
Strassburger Mckenna 444 Liberty Ave Ste 2200
Four Gateway Ctr
Strategic Energy Ltd Kate Logan 2 Gateway Ctr Fl 9
Strauss Estelle M 6 Ppg Pl Ste 1150
Stutsman Kathryn P 535 Smithfield St Apt 900
Subhash K Jyothirm K Reddy PNC Bank Irr Trust
620 Liberty Ave F5
Synopsis Inc 210 6th Ave Ste 2500 Ariba Transaction Ctr
Teledyne Inc 1000 Six Ppg Place
Tercsak Mary Est 1119 Penn Ave Ste 401
Tetrick David W 336 4th Ave Fl 2

Theagene Cazeau Venise 620 Liberty Ave
 There Video Lounge 931 Liberty Ave
 Three Rivers Arts Festival 970 Penn Ave
 Tobe Sylvia D 333 Jenkins Arcade
 Todd Josephine D, Harry B 620 Liberty Ave Ste 2800
 Transamerica Retirement Svcs 336 4th Ave
 Travelers Service Co Inc 900 Benedum Trees Bldg
 223 4th Ave
 Travelers Service Co Inc, Leslie Marino Ste 630
 535 Smithfield St
 Tri State Reprograph 907 Penn Ave
 Trustee Ronda J Winnecou 600 Grant St Ste 3250
 Usx Tower
 Tucker Arensburg Pc 1500 One Ppg Place
 Tucker Arensburg Pc 1500 One Ppg Place
 Ubs Financial Services 120 5th Ave Ste 2800
 Ulrich Kenneth 625 Liberty Ave Ste 300
 Uranich John M 525 Penn Ave
 Urban League of Greater Pitts Development Dept
 610 Wood St
 Vip Styles, Victor Musgrove 413 Smithfield St
 Visnick Katherine 2349 Railrd St Apt 1407
 Vogel Ed 225 Blvd of the Allies
 Vogel William S Est, L Anthony Legal Asst Kirkpatrick &
 Lockhart Lip 535 Smithfield St
 Voo Doo Lounge Inc 1807 Penn Ave
 W W Inc Shiao Wong 1611 Penn Ave
 Wac Kristine B 930 Penn Ave 3a
 Wachter Edward C Jr 309 Smithfield St Ste 4000
 Ward Hines E 2349 Railrd St Apt 3303
 Warren Investments LLC Thad Fields 249 5th Ave Fl 18
 Washington Area Carp Pension, Gemgroup Leonard M
 Spencer Jr 1200 Three Gateway Ctr
 Washington Group Inc 6 Ppg Pl
 West Penn Financial Isaoa 1800 Smallman St
 West Run Sh Lauren Hornyak 223 4th Ave Ste 100
 West William K Jr, Jonathan F 8th Fl 249 5th Ave
 Western Surgery Center PO Box 23248
 Westin Convention Center 1000 Penn Ave
 Wheat First Union 1 Ppg Pl Ste 2200 Eleanor Mchugh
 William H Batten Trust 336 4th Ave
 Williams Lanesha PO Box 569
 Wilshire Assoc 210 6th Ave Ste 3720
 Wimmer Todd 2359 Railrd St Apt 2423
 Wolf Maurice I 2832 Liberty Ave
 Wolff Mark Steven 1 Ppg Pl 700
 Woodland Hills Aquatic Team 420 Ft Duquesne Blvd
 Woodley Lamarr D 67 Waterfront Dr
 Workman Stephanie 609 Penn Ave Apt 1005
 Yang Weituan 643 Liberty Ave Apt 202
 Yarsky Kenneth J II 620 Liberty Ave Fl 28
 Young Eric One Ppg Place
 Young Yoo 100 7th St Apt 805
 Yountananukorn Pimpilai 643 Liberty Ave Apt 1701
 Yuvich Marchetti Liekar & Zangrilli 11 Stanwix St
 Ste 1024
 Yurcheshen Esq Michael J 312 Blvd of the Allies Ste 6
 Zamaglas Richland LP 336 Fourth Ave
 Zdrozdowski Paul J 2705 Penn Ave
 Zehnder Amanda T 1100 Liberty Ave Apt 1006

Pittsburgh Pa 15223

Allen Maryjane 105 W Littlewood St
 Bauman Gladys H, Charles 2110 Pine St
 Bernardo Lillian M 21 Hickory St Apt 176
 Bovard Joseph J 60 Grant Ave
 Canonaco Rudolph 142 Sherman Ave Apt 1
 Canonaco Gilda, Laura, Petro 142 Sherman Ave Apt 1
 Claus Marion B Liv Tr Ua 8 30 00 113 Koehler St
 Comunale Automatic Sprinkler Inc 51 Bridge St Ste 240
 Croyle John 53 Lincoln St
 Cutway George W 293 Butler St Apt 6
 Dalzotto Karen F 803 Mount Royal Blvd
 Dell Alice 7 Vilsack St
 Dembowski Jamie 21 High St
 Ferketic Richard 7 Christler St
 Fink Phillip J 947 Saxonbug Blvd Apt 2
 Fischer Dolores M 221 Parker St
 Fisher Fred F 221 Parker St
 G C Drywall 47 Maplewood St
 Gebert Frank P 67a Vilsack St
 Gerardi Robert W, Carmen J, Maria L105 Adele St
 Gubanic Natalie M 15 Butterfield Ave
 Hardern Juneice R 120 Lehr Ave
 Hoffmann Thelma A 124 E Unercliff Ave 1
 J Rothdec Ltd PO Box 95225
 Jordan Lynn S 1302 Orvis Ave
 Kennelly Richard 31 Ann St
 Ketterer Rebecca L 937 Saxonburg Blvd
 Kosarich Ronald D 21 Weible St
 Kovar James 60 Hickory St
 Kozlowski Rose Est 156 Washington St
 Kubik Margaret 41 Ann St
 Lichy Enterprises Inc 400 Poplar St
 Lupi Vittorio 114 Lehr Ave
 Mckown Melissa A 60 Highland Ave
 Mclane Tara 50 Arlington Ct
 Mceice Eunice A 126 Parker St
 Merwick Lorraine I 107 Vista St
 Morreale Chiropractic Center 890 Butler St
 Nard Jason E 3 Bittner St
 Navas Johander 17 Lincoln St

Northeastern Energy Consulting 28 Freeport St Apt A
 Pietrowski Rita A 5 Spring St Ext
 Pittsburgh Brokerage Svcs 803 Mount Royal Blvd
 Pittsburgh Veterinary Surgery Pc 882 Butler St
 Podgorski Gregory L 178 Alma St
 Polaritz Mary J 2 Maplewood St
 Protulipac Barbara E 117 Adele St
 Przywitowski Antoi 88 Kittanning St
 Przywitowski Antoinette 21 Hickory St Apt 112
 Przywitowski Antoinette R 88 Kittanning St
 Raum Mathilda, M A Hartman Executrix 12 Vilsack St
 Reese Edward A, June P 1101 Mt Royal Blvd
 Rengers Richard R 104 Orvis Ave
 Ritenour Leroy 75 Vilsack St
 Schilling Kristen 34 Highland Ave Apt 1
 Schmitt Mary 31 Kittanning St
 Schmitt Mary Kim, Matthew 7 Fischer Ave
 Schofield Douglas Franklin 803 Mount Royal Blvd
 Seabert Arthur 35 Cherry St
 Seger Joseph, Doris 405 Butler St Apt 2
 Shoaff Margaret, Frank 12 Orchard Ave
 Sigecan Catherine M 423 Mount Vernon Dr
 Smith Alice Mae Natl Church Residences 1122 Mount Royal
 Blvd Apt 201
 Speck Jeffrey A 87 Dewey St
 Speer Esther 21 School St
 Taylor Mildred R 621 Louann St
 Thomas George 115 Lehr Ave
 Tippins Inc 435 Butler St
 Toner Cathern J 65 Grant Ave
 Wagner Robert A 413 Irene Ave
 Ward John D, Anna T 1323 Spring St S
 Weigand Helen 5 Reese Ave
 William Arnold 69 Herman St
 Wright Industries 100 Poplar St M Zordich
 Wright Industries Bridge & Popular Sts
 Yagusi Thomas J Est 3 Bittner St
 Zoerb Hazel C 105 W Genessee Ave
 Zupsic Frank J 11 Butler St
 Zwart Jeffrey B 33 Christler St

Pittsburgh Pa 15224

Acker James 5014 Brd St
 Acsa Inc Tr 4815 Liberty Ave 204
 Advanced Kidney Care Medical 4564 Penn Ave
 Aguzzoli Paul J 349 Garnet Way
 Alexandre Peiti C 389 Gross St Apt B
 Allegheny Assoc Ob Gyn 4815 Liberty Ave Ste 336
 Allegheny Primecare 5140 Liberty Ave 5140 Liberty Ave
 Antanitis Almeda B Est 5112 Rosetta St
 Arai Kazuhiko 4738 Friendship Ave
 Ballard Lola 4906 Schenley Ave
 Barron Whited Ira 04 30 03 5157 Coral St
 Beitel Kathleen 4657 Gangwish St
 Benchmark Orth Pros Inc 5100 Liberty Ave
 Biacco Betty 520 S Winebiddle St
 Biacco William Est 520 S Winebiddle St
 Bland Theresa M 4443 Howley St
 Bloomfield Hardware Co Inv 4517 Liberty Ave
 Bobitski Regis 246 S Windbiddle Apt 12
 Brown Geraldine 201 S Winebiddle St
 Brundage Edarnary 5201 Gem Way
 Bui Phuong 5140 Dearborn St
 Burton Marye A 5321 Penn Ave Apt 312
 Byrne Dorothy R 5203 Dearborn St
 Cardiac Surgeons Inc 4815 Liberty Ave Ste 437
 Cardiovascular Assoc Empl P P 4401 Penn Ave Ste 1900
 Carfagna Theresa J 4209 Milgate St
 Carola Joseph A 311 N Evaline St
 Castel Kimberly 5201 Gem Way
 Center Ursuline 201 S Winebiddle St
 Chuck Aleccio & Contracting 5002 Penn Ave
 Ciotola Martha E 5147 Friendship Ave
 Clinton Brian J 534 Gross St
 Colligan Thomas L 318 Sapphire Way
 Collins Carlton 4555 Friendship Ave
 Columbie Abreu Louis Sr 527 N Mathilda St
 Conlin Mary Patricia, Stephan T, Michael J, Richard, Sean
 J, Beth 225 S Atlantic Ave
 Connelly Cecilia B 605 Gross
 Connelly Clementine 201 S Winebiddle St
 Connolly Patrick J 4763 Liberty Ave
 Connors Catherine 4003 Penn Ave Apt 327
 Conoran Charles 5112 Rosetta St
 Conway Fran PO Box 111551
 Copenhagen Heather 3914 Clement Way
 Cunningham Daniel, Major PO Box 90042
 Cunningham Mary P 256 Gross St 2
 Daljit Singh MD & Asso 4520 Penn Ave
 Damico Daniel P 426 Winebiddle St
 Daniels Albert N 219 Pearl St
 Darby Dolores C 4636 Penn Ave
 Decker Dorothy, Passeltiner 440 S Pacific Ave
 Denman Steven 447 Taylor St
 Desabato William A 4065 Howley St
 Diagnostic Digestive Diseases 4815 Liberty Ave Ste 453
 Dixon Sheila 5312 Kincaid St
 Dorsey Anna 201 S Winebiddle St
 Dowling Jennifer L 260 Gross St Apt 8
 Dufner Donald 4041 Cabinat St
 Elsamahy Rami 212 S Evaline St
 Everett Hurite Opht Assn Mellon Pav Ste M23
 4815 Liberty Ave
 Fallen Terrence Ward, Sister Dorothy Gourley
 201 S Winebiddle St
 Farnan Kenneth 4092 Howley St
 Fierst Helen M 304 S Winebiddle St
 Finley Dorothy J 4513 Torley St
 Francis Health System 4401 Penn Ave
 Fuhrer Paul F Sr, Cecilia E 4540 Penn Ave
 Galloway John 220 Joliet Way
 Gatto Julia 201 S Winebiddle St
 Gay Agnes H 4123 Main St
 Gerstbrein Louis J 4612 Friendship Ave
 Goettman Phillip C 421 Fisk St
 Golani Medical Asso Pc 4815 Liberty Ave Ste 120
 Gornic Mary 201 S Winebiddle St
 Graver Catherine 4636 Penn Ave
 Graves Yvonne D 311 N Evaline St
 Halloran Erin 5110 Friendship Ave
 Harrington Ena 349 Gross St
 Hartz Joanne 415 Cedarville St
 Health Center Asso 5140 Liberty Ave
 Heart Group 4221 Penn Ave Ste 507
 Henderson Violet J 112 S Atlantic Ave
 Higgins Ralph C 4069 Cabinet St
 Hovestadt Roland 224 S Atlantic Ave
 Huckerston Marcy 200 S Pacific Ave
 Infectious Disease Asso 4778 Liberty Ave
 J & M Hydraulic Svc Inc Profit Shari 4063 Liberty Ave
 Jackson Bernice 5330 N Aiken Ct Apt 215
 Jackson Reba 510 Wicklow St
 James J Rams MD Def Cont Plan 4815 Liberty Ave 204
 James James J Def Contr 4815 Liberty Ave 204
 Jamuna Sivakanthan M Premier Med Rehab Inc
 Jemison Pat 5201 Gem Way
 Jenkins Princess M 5332 Mossfield St
 Johnson George, Adolph, Edna 5201 Gem Way
 Johnson Hannah 354 W Penn Pl
 Johnson Neil 5356 N Aiken Ct
 Johnson Quinnee J 5311 Columbo St
 Johnson Rita Mae 5330 N Aiken Ct Apt 307
 Johnson William J 261 W Winebiddle St 24
 Keene Nancy E 227 N Atlantic Ave
 Kengerski Joseph H 264 S Winebiddle St Apt 1
 Kirby Marjorie 5321 Penn Ave Apt 106
 Klosterman Debra E 231 S Millvale Ave
 Kocharhook Kenneth G Est 4603 1/2 Corday Way
 Konishi Takuzo 4211 Milgate St A
 Koschik Pamela Marie 301 N Winebiddle St
 Kraus Anna, Janice Griffin O Reilly PO Box 9119
 Kurstedt William J 201 S Winebiddle St
 Laurence Benjamin 457 Cedarville St
 Ledwich Lindsay 4783 Year St
 Liberty Physicians Pc 4800 Friendship Ave Ste 2303
 Logan Nora 4912 Dearborn St
 Logan Nora 4915 Dearborn
 Lynch Denise M 4705 Libery Ave
 Maloney James F 233 S Millvale Ave
 Mangier Francis 419 Taylor St
 Martin Maria 160 Pearl St
 Martinez Amber 3934 Woolslayer Way
 Mascio Michael, Mary 4732 Liberty Ave
 Massey Wayne 4312 Penn Ave Davita Dialysis
 Matthews Virginia M PO Box 9032
 Mcdonald Alberta 228 Cedarville St
 Merendino Catherine 3922 1/2 Howley St
 Meza Manuel MD Childrens Hosp of Pitts 4401 Penn Ave
 Michelangelo Musmanno Lodge 665 216 Edmond St
 Millender Rosetta 5151 Schenley Ave
 Mitchell Lynae J 5226 Schenley Ave
 Moredewide Carey K 118 S Atlantic Ave
 Morris Earl L 227 Cedarville St
 Murphy Joseph 4726 Kincaid St
 Muto Patsy Ralph Est 373 44th St
 Nelson Kimberly 211 S Millvale Ave
 Nguyen Tuan H 5145 Penn Ave
 Nickel Hazel K 4915 Penn Ave
 North Hills Radiology PO Box 90040
 Orbin Marie E 225 Pearl St
 Pandit In PO Box 9226 Liberty Ave
 Parks Willie M 5330 N Aiken Ct Apt 307
 Paul Brittny 5020 Penn Ave
 Pechan Gwendolyn 255 Edmond St
 Pediatric Neonatal Asso 4800 Friendship Ave Ste 3
 West Tower
 Pepper Todd Allen MD 5124 Liberty Ave
 Petrilli Crescenzo A 327 Cedarville St
 PittsburghGyn Oncology 4815 Liberty Ave Ste
 Phh Mortgage Corp 5351 Waterford St
 Piper Martha F 416 Cedarville St
 Pittsburgh Cardiothoracic Asso 4815 Liberty Ave Ste 156
 Polam Chandra 4506 Penn Ave
 Pottmey Theresa 4927 Brd St
 Rambaud Benjamin 4905 Cypress St 6
 Renal Endocrine Asso Pc 5171 Liberty Ave
 Renal Therapeutics Inc 4564 Penn Ave
 Renner Paul R 349 Garnet Way
 Ritters Diner 5221 Baum Blvd
 Rocci Vincent 452 Sapphire Way
 Rodrigo Kaz MD 373 S Pacific Ave Apt 2r
 Sandor Ronald A, John R 375 Gross St
 Sangl Ursula 231 Gross St

Schatzman Dennis C, Ann R 1561 Brd St
 Schmitt Thomas 200 S Atlantic Ave
 Scow Sarah 219 S Mathilda St Apt 3
 Senan Cardiothoracic 4520 Penn Ave Ste 100
 Shaddock Richard K MD 4800 Friendship Ave
 Shuey John 4601 Carroll St
 Simmers Arrion, Orrion 233 Ella St
 Simpson William A 302 S Pacific Ave
 Sims Robert L Est 4601 Torley St
 Staniszewski Adam 435 Pearl St Fl 02
 Staruch Helen 47 S Middleton Rd
 Sterling Stella 4923 Yew St
 Stewart Earl 4600 Carroll St
 Stewart Earl T Est 4600 Carroll St
 Strosser Kristina J 462 S Atlantic Ave Apt 3
 Studeny Ruth 4607 Torley St
 Sukits Frank J 4619 Friendship Ave
 Szaronos Jeffrey 3910 Woolslayer Way
 Tate Ashley Marie 409 N Mathilda
 Taylor Lillian 5204 Columbo St
 Tedford Martha 201 S Winebiddle St
 Templeton James 4442 Milgate St
 Theiss George, Paul 5019 Penn Ave
 Tracey Margt 4761 Liberty Ave
 Tri County Cardiology 4506 Penn Ave
 Trust Co 5157 Coral St
 Turocy Carole 328 Pearl St
 Turpin Vinessa G 4816 Cypress St
 Ukits Frank S Est 4619 Friendship Ave
 Urbaniak Raymond 718 Edmond St
 Walker Stephen H 5315 Baum Blvd
 Webb M C 5159 Penn Ave
 Weir Sean E Rear Apt 4502 Liberty Ave
 Williams Mary A 316 N Atlantic Ave
 Williamson Ruby 5330 Fern St
 Wilson S Pharmacy 4101 Penn Ave
 Wisniewski Agnes S 3948 Mintwood St
 Yi Margaret PO Box 9255 5182 Liberty Ave
 Young Christopher C 233 S Millvale Ave
 Zappa Maria J 224 S Evaline St
 Zellars Mary L 5330 N Aiken Ct Apt 210

Pittsburgh Pa 15225

American Environment 4990 Grand Ave
 Brs Roloff Svcs 2951 Grand Ave
 Deramo Rose Marie, Anthony 242 Von Stein Ln
 Jackson William Personal Confidential 3400 Grand Ave
 Kanakis Karen 7113 Grand Ave
 Lipscomb Alice 126 2nd St
 Luzier Violet 207 Oak Ln
 Murphy Michael PO Box 9343
 Neville Aggregates Co Inc 4700 Neville Rd
 Paczkowski Norman P 210 Maple Ln Front
 Recycle Management LLC 4100 Grand Ave
 Richardson Chance 11 Conklin St
 Rokicki Ronald 7300 Grand Ave

Pittsburgh Pa 15226

Abdulnour Rania 2324 Freedom Ave
 Aboud Dourid N 1117 Creedmoor Ave
 Abrams Irvin 415 Meneilly Rd
 Alharbi Abdulaziz O 617 Southerest Dr Apt 3
 Alshaihi Mohammed Ahmed 643 Southcrest Ct Apt 1
 Altman Francis M 2200 W Liberty Ave Apt 503
 Amato Harold 1608 Seaton St
 Ashworth Irene C 1306 Brookline Blvd
 Atomic Family Records 2803 Fitzhugh Way
 Balfe Michelle 1511 Chelton Ave
 Barlekoff Jane E 3109 Pioneer Ave
 Barzowski Constance 3112 Pioneer Ave Apt 1
 Beamon Sara K 1231 Wareman Ave
 Bejster Jacie 1070 Fordham Ave
 Bennett Ali 2327 Glenam Ave
 Bernard Alfredo 415 Meneilly Rd
 Betz Ronald H Sr 614 Brookline Blvd
 Beyer Ruth A 387 Fernhill Ave
 Birmingham Marsha, Claire 830 Bayridge Ave
 Black Laura, Devonshire 256 1050 Meneilly Rd Apt 233
 Black Tie Valet Parking 1636 Reamer St
 Blake Kathleen R 2121 Pioneer Ave 2
 Breneman Linda Lue 2004 Pioneer Ave
 Bromley William III 630 Larose St
 Brookes George J 415 Meneilly Rd
 Brown Heather, Cody 1 Cochran Pontiac Inc
 1225 Creedmoor Ave
 Brunick Eleanor 815 Bellaire Ave
 Butler Francis M 1758 Eben St
 Cannavale M 1050 Meneilly Rd Apt 519
 Catone Frances 1306 Brookline Blvd Apt 609
 Chorba Marcia L 135 London Towne Dr
 Christos Meditterian Grill Inc 707 Woodburne
 Clements Cirelli Theresa G 1206 Ftuna Ave
 Cnac 1561 W Liberty Ave
 Commisso Sara Ann Est 202 Bodkin St
 Corbett Marvin 1255 Gallupe Dr
 Cummings Michael 616 Rossmore Ave
 Dabbish Laura 2116 W Liberty Ave
 Dallas Olivia 1536 Reamer St
 Davis Hazel 415 Meneilly Rd
 Dayoub Steven 607 Fordham Ave
 Deluise Teddy 1695 Parkline Dr 30
 DiCola Anna, Febo 1445 Woodbourne Ave

Donato Phyllis E 202 Bodkin St
 Doyle Margaret A PO Box 96023
 Drabick Paul K 2544 Pioneer Ave 2nd Fl
 Duffee Julie H 2813 Pioneer Ave
 Eason Toni 1033 Berkshire Ave Apt 2
 Eckenrode Edward J 330 Mayville Ave
 Einhaus Marie 415 Meneilly Rd
 Emanuel Anna K 630 Larose St
 Emmett Joseph Jr 730 Gallion Ave
 Erny Joy 2918 Pioneer Ave
 Est Frank Mayer 830 Norwich Ave
 Eutsler J 1218 Creedmoor Ave
 Fenger Jeffrey 816 Eathan Ave
 Freeman Eric 2004 Plainview Ave
 Funtal Sandra Marie 660 Crysler St
 Furniss Harry 216 Bodkin St
 Furniss Harry III 216 Bodkin St
 Gannon D L 1508 Beltram Ave
 Garlitz Dorothy Est 1050 Meneilly Rd Apt 320
 Gaspar Victoria S 415 Meneilly Rd
 Geneyi Isabel 206 Hargrove St
 Gill John N 415 Meneilly Rd
 Giroux Benjamin, Kathryn 2346 Wolford St
 Gmiter William J 201 Aidyl Ave
 Gress Frank L 147 Meneilly Rd
 Hackney Doris 415 Meneilly Rd
 Hancock Josephine A 1021 Woodbourne Ave
 Hanna Virginia T 1523 Abstract Ave
 Harley Rosalie 415 Meneilly Rd
 Harper Kyle Raymond 2004 Pioneer Ave
 Havens Susan A 1405 Creedmoor Ave
 Herisko Thomas J 1773 Harlor Dr
 Hodzic Arnel 1325 Brookline Blvd Apt R
 Holt L B 415 Meneilly Rd
 House Cecelia 415 Meneilly Rd
 Huber Edward C 544 Rossmore Ave
 Hurd Roy 1507 Wareman Ave
 Jacobs Max 415 Meneilly Rd
 Jaquay Riley David 2004 Pioneer Ave
 Jester William, Nikki 656 Elmbank St
 Johnson Albert A 738 Bellaire Ave
 Kassouf Elias 1222 Brookline Blvd Apt 1
 Keating John T 826 Mayville Av
 Kirshbaum Gary R 415 Meneilly Rd
 Kist Wayne Est 816 Bellaire Ave
 Klehm Patricia M 2558 Plainview Ave
 Klehn Frederick Chl 2558 Plainview Ave
 Klehn Patricia M 2558 Plainview Ave
 Klis Philomine 230 Brookline Blvd
 Knight Kristopher 2731 1/2 Pyramid Ave
 Kobach Anna 421 Winterhill St
 Kurtz Rosemary, John B Jr 1225 Brookline Blvd
 Laird Nancy B 415 Meneilly Rd
 Lambert Jeffrey A 735 Bellaire Ave
 Lansdowne Jason 147 Meneilly Rd
 Laraine Allen Exec Est Carl E Tack 759 Gallion Ave
 Lare Wade E 940 Norwich Ave
 Latona Jennie 1502 Chelton Ave
 Laux Wayne 2139 Pioneer Ave
 Lemmon David 1536 Homer St
 Liebro Robert 1459 Milan Ave
 Lintz Charles 1310 Breining St
 Loomis Albert G 2204 Dippen Ave
 Luna Collision 2683 Amman St
 Lutz Nancy J 1050 Meneilly Rd Apt 535
 Mahla Michael R 918 Woodbourne Ave
 Malagan Nicholas Paul 2424 Pioneer Ave 3/4 House
 Malie Susan E 1633 Seaton St
 Manfred Beth 934 Berkshire Ave
 Mang Donald J, Marjorie 2200 W Liberty Ave 502
 Mankin Alan M 2527 Romine Ave
 Mar Pat Investments LLC 1445 Brookline Ave
 Mary Hofmeister, Congregational Homes
 2200 W Liberty Ave
 Mason Erica M 545 Rossmore Ave
 Mathews John 1050 Meneilly Rd Apt 340
 Mayer Frank 830 Norwich Ave
 Mc Neilly Food Mart 580 Meneilly Rd
 Mcarey Lillian 822 Bellaire Ave
 McDonald Megan L 1206 Berkshire Ave
 Mehalic Cheryl Lynn 1900 Woodward Ave
 Metz Marirose C 415 Meneilly Rd
 Meyer Joan 1444 Milan Ave
 Miller Christopher A 1504 Creedmoor Ave
 Mingrone Connie 2832 Castlegate Ave
 Mitchell Adele 316 Aidyl Ave
 Mitchell Samuel J Est 316 Aidyl Ave
 Monz Edward A 1520 Bellaire Pl
 Moore Paul 206 Hargrove St Mueller Eric P 815 Berwin Ave
 Murdoch Peggy R 2713 Dippen Ave
 Muriel Hons Frankies 860 Sawmill Run Blvd
 Mustafa Ramzi 929 Bellaire Ave
 Nardi Thelma M 213 Saw Mill Run Blvd
 Nath John 2681 Waddington Ave
 Neale William E 815 Bellaire Ave
 Nellis Fogle B 1621 Creedmore Ave
 New Karrousel Steak 688 S Crest Dr
 Nguyen Thanh T 1011 Meneilly Rd
 Norris Helen 415 Meneilly Rd
 Northern Sw Community Mh Fiscal Agent 508 Fernhill Ave
 Ocilka Erin L 965 Meneilly Rd
 Oleksiak Edward Est 1613 Seaton St

Olivo David S 2359 Birtley Ave
 Orr Paul And Jean, Michael 2200 W Liberty Ave
 Palamides Lena 427 Linal Ave
 Parker Angela 1601 Creedmoor Ave
 Pascarella Mary A 1050 Creedmore Ave Apt 208
 Pastin John 1548 Eben St
 Pateras George M PO Box 9665
 Pavlovich Natalie PO Box 96002
 Penn Regional Properties LLC 824 Brookline Blvd
 Peterson Oscar 415 Meneilly Rd
 Petrilli Janine M, Mario A 1923 Creedmoor Pl
 Petrosky Raymond 2923 Pioneer Ave
 Pizzarella 618 Brookline Blvd
 Prince Harmony 827 Berkshire Ave
 Pulse Oximeter Repair Inc 147 Meneilly Rd
 Real Vest Inc 547 Gallion Ave
 Regan John 913 Woodbourne Ave
 Rhad Joseph P 1130 Waremare Ave
 Rieseck Elmer J, Julia M 1218 Gallupe Dr
 Roberts Richard 2652 Pioneer Ave
 Rodriguez Marcos A 936 Bayridge Ave
 Rohrich Cadillac Inc 2116 W Liberty Ave
 Rohrick Cadillac Inc 2116 W Liberty Ave
 Roller Nancy 2214 Lynnbrook Ave
 Rooney Brandon J, Robert J 989 Meneilly Rd
 Rowlands Margaret 147 Meneilly Rd
 Rowley Joseph T 415 Meneilly Rd
 Sarsfield Helen G Est, Michael 802 Fordham Ave
 Sarsfield Michael, Mary 802 Fordham Ave
 Sarsfield Michel 802 Fordham Ave
 Schmidt Deborah C, Peter L 2312 Birtley Ave
 Scoring Richard Dwight 2681 Waddington Ave
 Shirk Jane L 415 Meneilly Rd
 Showalter Shirley A 2681 Waddington Ave
 Shultzaberger Dana 2683 Amman St
 Simmon Charles Leo 540 Fordham Ave
 Siroky Georgene M 135 London Towne Dr
 Skovsted Per 415 Meneilly Rd
 Smith Kevin B 1206 Chelton Ave
 Smith Naashon 1734 Skyline Dr
 Snyder Maud F 415 Meneilly Rd
 Soisson Ginevra E 2200 W Liberty Av 602
 Sommer Robert V 2200 W Liberty Ave Apt 411
 Sontheimer Grace M 1433 Woodbourne Ave
 Sperrak Dennis 1349 Saw Mill Run Blvd
 Stalma Josephine Trust 1050 Meneilly Rd Apt 224
 Stein Thomas 826 Dunster St
 Stellar Generator Sales & Svc 1415 W Liberty Ave
 Stevenson John R Schrl Fund Robert H Stevenson
 242 London Towne Dr
 Stolar Anna 415 Meneilly Rd
 Stomple Valerie 344 Mayville Ave
 Stueber Isabelle, William 2821 Midland St
 Suchy Mark 1847 Plainview Ave
 Suhoza John E, Devonshire 1050 Meneilly Rd
 Sukustis Delores T 1710 Pioneer Ave
 Sullivan Brigit 1501 Merrick Ave
 Sullivan Mary E 738 Berkshire Ave Fl 2
 Surujbal Alicia R 820 Bayridge Ave 2
 Taylor Sue D 608 Beaufit Ave
 Tevis James J, Irene R 762 Dunster St
 Tiani John Nicholas, Lisa Marie 2401 Beaufit Ave
 Tigano Jason 1501 Merrick Ave
 Titus Jane C 2200 Liberty Ave
 Tonsetc Mildred 508 Fernhill Ave
 Tuite Auto Body Inc 97 Meneilly Rd
 Torchia Patrick F 1621 Pioneer Ave
 Towing N Recovery Pro Lift 1008 Creedmore Ave
 Triangle Towing 308 Charm Ave
 Trimbur Theodore 1504 Creedmoor Ave
 Tuite Frank E 920 Brookline Blvd Apt 206
 Turan Fethi 924 Brookline Blvd
 Tutton Kim M 748 Brookline Blvd
 Vanselow Brian S 821 Norwich Ave
 Wainer M R 415 Meneilly Rd
 Walker Cynthia 97 Meneilly Rd
 Walsh Gertrude M 1216 Woodbourne Ave
 Walsh Robert J 935 Bayridge Ave
 Weeks Mary C 1422 Perri Dr
 Wehrheim Jeanne C 653 Southcrest Ct Apt 1
 Weiford David J, Ruth F 2039 Plainview Ave
 Weir Elsie 1149 Brookline Blvd
 Williams Robert N, Betty N 415 Meneilly Rd
 Willy Theresa M 1325 Wareman Ave
 Wilma Wycoff Est 620 Liberty Ave 33rd Fl Na
 Wissinger Harry D 725 Fordham Ave
 Zaiden Michael 2911 Knowlson Ave
 Zimmerman Lynn 1025 Norwich Ave

Pittsburgh Pa 15227

Abbiatici Barbara A 4453 Stillely Rd
 Abernathy Mary B Baldwin Health Ctr
 Alava Jose 5208 Elmwood Dr
 Alko Kathleen L 17 E Willock Rd
 Allegheny County Education 240 Kaplan Ave
 American Home Mortgage Svc Inc Isa 517 Sunnyland Ave
 Andrews Anna 690 Lechner Ln
 Andrews Carol A 1222 Cloverfield Dr
 Andrio Evelyn 1533 Bevan Rd
 Apitzsch Shyrl L 4901 Frich Dr
 Augustine Michael John, Michael J 233 Owendale Ave
 Backus William 310 Merritt Ave

Baldwin Health Center Inc 1717 Skyline Dr
 Bannerman Jennifer 3556 Wallace Dr
 Barker Margaret C 5002 Frich Dr
 Barone Michael M 2956 Brevard Ave
 Bauer John J 140 E Francis Ave
 Baumgardner Gladys 2806 Pyramid Ave
 Baumiller Sally 1838 Parkline Dr Apt 1
 Beatty Dorothy 1021 Towervue Dr
 Bedsole Jeff 140 Van Wyck Ave
 Bellinger Darnell L 104 Village Dr
 Berner Diane M 3226 Churchview Ave
 Bigelow John 3725 Oakton Rd
 Boyden Patrick 1577 Parkline Dr
 Brandale George 2826 Clermont Ave
 Brandon Slater 3030 Bremen Ave
 Brecknick Timothy W 237 Kaplan Ave
 Brodsky Randy G 4959 Young Dr 4959 Young Dr
 Brophy Donna 1220 Camarta Dr
 Bruschi David 3331 Bookman Ave
 Bryant James R Jr 3608 Brownsville Rd Apt 5
 Budd Jean E 2916 Pyramid Ave
 Bungo Joseph 35 W Willock Rd
 Burnett Joseph, Ruth 5019 Fritch Rd
 Burnshire Thelma S 2453 Underwood St
 Butler Sara, Jake PO Box 97827
 Campbell Thomas J 1717 Skyline Dr
 Carso Heather Dawn 2911 Brownsville Rd
 Caruso John D, Mary M 433 Kingsley St
 Cavataio Thomas 4207 Tuxey Ave
 Chasky Bernadette P, William J 3406 Wallace Dr
 Ciardi Dalia 1236 Abbott Rd
 Cockrell William 4907 Elmwood Dr
 Cogley Jessie 127 Catskill Ave
 Cogley Wallace L Jr 127 Catskill Ave
 Cogo Brownsville 2800 Brownsville Rd
 Colaric Mary K 1691 Skyline Dr Apt 2
 Colarossi Richard 3432 Villawood Ave
 Colonial Services 1661 Skyline Dr
 Connelly Joseph R 3224 Bookman Ave
 Connor Elizabeth 348 Marylea Ave
 Conway Janet C 3008 Clermont Ave
 Cortese Angeline 207 Joseph St
 Costa Albert III, Carmen 3008 Bremen Ave Front
 Cromer Jessica 3910 Meadowbrook Blvd
 Dabulis Donald F South Side Welding 601 Songo St
 Daer Steve 3946 Dalewood St
 Davis Brian 214 Owendale Ave
 Deasy Marissa L 317 Greenlee Rd
 Delsignore Anna 3084 Woodridge Dr
 Devi Phuyel C 21 W Willock Rd
 Dickson Daniel P 59 Mullooly St
 Dimirack Stanley D 1657 Parkline Dr Apt A
 Donalies Lynn S 29 Flora Rd
 Donovan April 3032 Churchv Ave
 Dougherty Shannon 2922 Glendale Ave
 Dowds Cecilia A, Robert K 2906 Pyramid Ave
 Drazina Paul, Mary 2926 Churchview Ave
 Duff Stacey 139 Catskill Ave
 Duncan Donald 238 Maytide St
 Ebersberger Margaret 2953 Brevard Ave
 Eberst George 3543 Willett Rd
 Edwards Audrey M 3901 Willett Rd
 Egger Jonathan D 6 Green Glen Dr
 Egler Mary 220 Tyrol Dr
 Eisel Donald S Est 456 Calvert Ave
 Emerald Owl Real Est 1524 Tretterd St
 Emerick Jennifer A 2936 Clermont Ave
 Eng Kuchheng 6331 Burchfield
 Espy Jeff 3374 Churchview Ave
 Estacio Teresita 37 Maytide St
 Evans Carol Ann PO Box 98031
 Fabian Louis G 3011 Vernon Ave
 Farmer Claudia 244 Sunset Dr
 Ferraz Manoel L 226 Meadowdell Dr
 Fiedler Howard W, Mary P 142 Kathleen Dr
 Fink Charles 3142 Bel Air Dr
 Fitterer Scott R 114 Westbellcrest Ave
 Fitzpatrick Leo J 3125 Churchview Ave
 Foglia Stella Lee 3303 Wallace Dr
 Foley Thomas G 347 Merritt Ave
 Fornof Lorraine M 318 Hamlet Ct
 Fox Glen A 12 Shadow Dr
 Freed Robert R 27 W Francis Ave
 Furno Virginia N 1290 Prospect Rd
 Gallagher Patti J PO Box 97791
 Gaumer Margaret B, Ray A 411 Pointview Rd
 George Christopher L 3926 Meadowbrook Dr
 Gianni Ceclia E, Gene 3757 Brownsville Rd
 Gibson Darlene 317 Greenlee Rd
 Gilchrist Sherry 947 Girard Rd
 Gill Dante 3965 Edge Rd
 Gilmore Janice 3127 Villawood Ave
 Glunt Anthony W 725 Esther St
 Grace Lawrence Joseph, Diane Mary 3109 Hazelhurst Ave
 Graham David B 2915 Pyramid Ave
 Grgurich Mark N 2975 Ruthwood Ave
 Grimes Mary D 1821 Parkline Dr Apt 9
 Groves Gary 4340 Seton St
 Guthrie Andrea L 619 North St
 Haberman Bruce 58 W Francis Ave
 Hamler Beth A 539 East Gdn Rd
 Hannan Roberta 135 Van Wyck Ave
 Hargenrader James 214 Newburn Ave
 Harris Lois T 3835 Provost Rd
 Hart Javon 2725 Pyramid St
 Hebda Lillian M 502 Greenlee Rd
 Het Ta 1685 Parkline Dr Apt 13
 Hewitt Kristina M 1044 Prospect Rd
 Hirtz Russell John, Mary Ann 1308 Earlford Dr
 Ho Thu Dung T 4326 E Barliand Dr
 Hockenberry Marsha A 517 Sunnlyland Ave
 Holewinski Ursula L Est 1111 Varner Rd
 Holman Nicholas V 330 Greenlee Rd Apt 16
 Holzwarth Mary 2612 Brownsville Rd Apt 2
 Howcroft Brian M 330 Greenlee Rd
 Howells Arline, John 4120 Edge Rd
 Huber Christine Anne 3431 Villawood Ave
 Hurley Michael 2851 Saw Mill Run Blvd
 Hutton Ginny J 3234 Shadyway Dr
 Imling Joyce L 3943 Lawnview Ave
 Immekus Judy A 307 Palace Place
 Italian O Cafe 4090 Brownsville Rd
 Jackson C M 232 Cedarcoe St
 James Chol Luk 24 Claus Ave 1 L
 Jesionowski Albert K, Tina M Sturman-Larkin Ford
 1607 Hollywood Rd
 Jones Amy J 435 Greenlee Rd
 Jones Modesty 52 Merritt Ave
 Judt Walter S 2723 Brentwood Ave
 Karwowski Joseph Baldwin Health Ctr 1717 Skyline Dr
 Katchmar Robert J 513 Greenlee Rd
 Kazar Sonja 3180 Churchview Ave
 Khalil Yassemine, Elias, John 1461 Prospect Rd
 Kielarowski Lorraine 3045 Pyramid Ave Apt C4
 Kienic Jennifer A 210 Kaufman Ave 1st Fl
 Kiesel Eileen M 2920 Glendale Ave
 Kirsch Helen C 1661 Skyline Dr Apt 5
 Kirsh W 1820 Brownville Rd
 Kochis Joseph A 1691 Skyline Dr Apt 2
 Koehler Walter C Therev 5165 Dolores Dr
 Kon Jeffrey 336 Sunland Ave
 Kovac Marie 4009 Edge Rd
 Kramer Krystal C 247 Spencer Ave A4
 Kraycar Ann M 3606 Pary St
 Kraynick Kelly L, Ryan J 3779 Louisa St
 Krepley Edward, Arlene 6 Brower Ct
 Kriger Richard J 1701 Beryl Dr
 Kriston Zita R 1449 Maple Dr
 Kupehak Dorothy 124 Kirk Ave
 Kurtz Ruth T 152 Odette St
 Kwiatkowski Raelene C 3305 Willett Rd
 Lamb Teresa L, John 1284 Girard Rd
 Laur William R 426 Fairway Dr
 Lavelle David 300 Benson Cir Dr
 Leicht Brandi N 143 Victoria Dr
 Lenger Mary Est 3015 Pyramid Ave
 Leva Max 1030 Dallett Rd
 Lewandosky Dolores 3336 Brownsville Rd
 Ley Dorothy M 1161 Prospect Rd
 Litigation Solution 101 Towne Sq Way Ste 25
 Lobus Mildred J 3644 Wallace Dr
 Logan Jeffrey, Alma 1640 Skyline Dr Apt 14
 Lynch Cecelia 2733 Almora St
 Lysaght Williams 75 Owendale Ave
 Macellaro Joseph F 138 Green Glen Dr
 Manning Lillian 3423 Pleasantview Rd
 Marcus B Edwards Doctor of Ch PO Box 98103
 Markert Martha 2915 Pyramid Ave
 Martin Pearl Est, Louis 2713J Greenlee Rd
 Mege Theresa A 43 Maytide St
 Megillivray Grace 1717 Skyline Dr
 Memichael John 607 Steiner St
 Mcquade Irene E 2618 Brownsville Rd
 Mcquade Mitchell P, Elaine M 22 W Francis Ave
 Mcswigan Wayne 3256 Shadyway Dr
 Menking Paul N 3501 Kaufman Ave
 Meyer Charles, Eda 199 Calvert
 Miburo Mois 1685 Parkline Dr Apt 11
 Michael M Bianco DMD 4232 Brownsville Rd
 Mims Classy Lassies 1449 Maple Dr
 Mino Ralph E 109 Belplain St
 Mizak Tyler 58 W Francis Ave
 Moan Liane T 3194 Kestner Ave
 Mondry Gregory M 3124 Villa Wood Ave
 Moore Hobart A 141 Van Wyck Ave
 Mulholland Philomena Est 607 Agnew Rd
 Mullner Gloria M, Robert E 106 Koegler Ave
 Mulvaney Suzanne 3854 Louisa St
 Murphy Donald J, Hollie A 726 Greenlee Rd
 New England Audio Trust 1001612 3568 Wallace Dr
 Newbould Shirley M 1232 Cloverfield Dr
 Nickson Kenneth E Sr 1752 Skyline Dr
 North Shore Constructors PO Box 98100
 Nyair Askandar 3045 Pyramid Ave Apt B11
 Ochazak Deborah 110 Caplan Ave
 Ogrady Kathleen 230 E Willock Rd
 Oneil Mary L 1232 Prospect Rd
 Osorio Tammy 1000 Prospect Rd
 Paga Barbara Neely 4894 Leona Dr
 Parks Earl F, Joan B 29 Mullooly St
 Parrish Luanne B 326 Maytide St
 Pasco William 4109 Dalewood St
 Paterni Mark P 206 Newburn Ave
 Pattinato Frank D 243 Merritt Ave
 Patton Joseph M 801 Maytide St
 Peeler Eleanor M 2969 Kestner Ave
 Peifer James J & Dar 235 Merritt Ave
 Pelone Frank 304 E Gdn Rd
 Pentecost Alexander J 4786 Frich Dr
 Phuyel E 21 W Willock Rd
 Pickard Wm 12 Hillman St
 Pierce Hilda E 413 Ganlet Dr
 Pifer Melissa 39 Belplain Sr
 Plantz Barbara J 591 Brinwood Ave
 Plettke Martha A 128 Catskill Ave
 Plinak Virginia M 4914 E Willock Rd
 Polk Robert T 312 Olancha Ave
 Popovich Karen M, Wilma M 505 Middle St
 Powell Jack R 147 Catskill Ave
 Ranman Co LLC 4959 Young Dr
 Ray Dennis R 210 Spencer Ave
 Regmi Ghanashyam 1550 Radford Rd Apt 8
 Reighard Derek S 210 Mira Ave
 Richey Pauline 61 Greenlee Rd
 Rieffle Gloria A 8 Sceneridge Ave Apt 104
 Ritchey Pauline Est 61 Greenlee Rd
 Rodgers Dennis M Jr, Clara B 2944 Brevard Ave
 Rohm Joseph A 3607 Kaufman Ave
 Rollins Gloria E 5154 Dolores Dr
 Romito Kharla G 771 Frank St
 Rose Peter J PO Box 9844
 Russo Matthew V, Mary Karen 128 Vanwyck Ave
 Rutherford Thomas 39 Belplain Sr
 Sakach Sophie 146 Koegler Ave
 Savko Bill 2929 Brownsville Rd 1
 Saydee Mary 1550 Radfrd Rd 7
 Scheller Russell W, Matthew 3467 Pleasantvue Dr
 Schmidt Beatrice Est 4600 N Emblem Dr
 Schneiders Dairy 726 Frank St
 Schwimer Mark 4809 Oakridge Dr
 Schwimer Mark J 4141 Brownsville Rd
 Segin Ann 947 Jill Dr
 Seward Catherine L 6 Esther St
 Shafer Margaret A, Ann M 3342 Jameson Dr
 Shank Ben 155 Victoria Dr Apt A
 Sheets Mary Lou 203 E Willock Rd
 Shippe Danielle L 102 Elma St
 Shuster Raymond E 4786 Frich Dr
 Simpson John W Jr 3232 Churchview Ave
 Skerba Jean 2833 Custer Ave
 Smith Anthony 700 Maytide St Apt 4
 Smith Elizabeth M, Donald G 104 Catskill Ave
 Smith Nicholas J 2823 Brentwood Ave
 Smith Shelby R 154 Kirk Ave
 Snyder Barbara 2618 Churchview St
 Sprecher Patricia J 3820 Brownsville Rd Apt 8
 Stasik Mary L 510 Middle St
 Steele Frank 1050 Towervue Dr
 Stella Charles 114 Burdine Ave
 Steranka Nancy 4701 Baptist Rd Ste 103
 Stewart Avenue Evangelical Saele Youth
 2810 Brownsville Rd
 Stoe Catherine F 216 Catskill Ave
 Stoehr Catherine 216 Catskill Ave
 Sullivan David J 2836 Custer Ave
 Sullivan Dorothy 2913 Willett Rd
 Sunday Louis W, Anna 3019 Glendale Ave
 Suski Chester J 3587 Reiland St
 Thomas Ladeva Est 1600 Skyline Dr Apt B 21
 Thomas Mildred Est 3808 Brownsville Rd
 Tichansky Andrew 3109 Churchview Ave
 Tomanio Georganne, Lisa M 2523 Edgar St
 Toney Laurene L 4033 Cloverlea St
 Tri State Financial Daryl King 4232 Brownsville Rd Ste 137
 Troy Omeis Memorial Fund 3239 Churchview Ave
 Ungarea Timothy DDS 4701 Baptist Rd Ste 301
 Universal Aggregates LLC PO Box 98100
 Vallapuzha Subramania 1511 Michael Dr Unit 113-B
 Waigand George L 3216 Mayflower Dr
 Walker Shannon M 3926 Meadowbrook Dr
 Wallace India PO Box 98114
 Walther Mary 2939 Brevard Ave
 Watterson Margaret A 1067 Towervue Dr
 Waugaman Arthur L 3008 Harming Ave
 Webb Catherine N 3046 Churchview Ave
 Weber Donald W 45 Bellanca Ave
 Weir Thomas 1675 Parkline Dr
 Werbaneth Jeanne K 602 Maytide St
 Wessel Anna M 3720 Brownsville Rd
 Westapal Adrian, Mary E 4711 W Barliand Dr
 Whetsell Donald R 61 Flora Rd
 Wilhelm Elizabeth, Wilbert 133 Frederick Ct
 Williams Landra A 2480 Underwood St Apt 4
 Williams V B 1303 Earlford Dr
 Willis Dolores, Harold 3625 Oakleaf Rd
 Wingert Charles D, Lavinia 3602 Reiland St
 Wingert Charles, Fern B 3602 Reiland St
 Wojnovich Nickolas M 3463 Pleasantvue Dr
 Wytiaz Michael, Patti Jo Gallagher PO Box 97791
 Yarosack Betty Est 3609 Pary St
 Zamule Veronica M 210 Cheston St
 Zaparoni Christy L 3153 Glendale Ave
 Zigerman Sivan 40 Hsaviomim St, Givat Avni
 Zorich John P 4614 Doyle Rd

Pittsburgh Pa 15228

Absolute Capital Mgmt 101 Pennsylvania Blvd
 Aliabadi Roozbeh 217 Altoona Pl
 American Cancer Society 940 Country Club Dr
 Anixter Miriam 823 Country Club Dr
 Aspire Pediatric Therapy 666 Washington Rd
 Assetta Ralph V 900 Washington Rd Apt 48
 Attanasio Adeline E 498 Haverhill Rd
 Badolato Becky 833 Macarthur Dr
 Badolato Tracy L 244 Sprucon Ave
 Bahm Gary Trust Agreement, Eleanor L Bahm
 251 Main Entrance Dr
 Baric Brian 440 S Meadowcroft Ave
 Bartram Marjorie B 750 Washington Rd Apt 1605
 Bathanti Joseph 686 Crystal Dr
 Bathanti Roselyn M 686 Crystal Dr
 Beck Ruth W 210 Jonquil Pl
 Bencze Rebecca C 124 Abbeyville Rd
 Bencze Rebecca C 126 Abbeyville Rd
 Berklich Darlene R 824 Fruithurst Dr
 Berkovitz Leonard 300 Abbeyville Rd Apt C
 Besecker Sherri 1155 Washington Rd
 Booze Ann 400 Washington Rd 412
 Bourgeois Anthony, Tracy 348 Orchard Dr
 Brown Cynthia L 36 Mayfair Dr
 Brown Jacob P 652 Crystal Dr
 Bulgari Athena 272 Catalpa Pl
 Capps Anthony T, Theresa H 105 Ordale Blvd
 Carroll George 205 Mayfair Dr
 Challinor S Boyd 13 Forest Glen Dr
 Chivers Jeffrey W 106 Markham Dr
 Coldwell Banker Real Est 1699 Washington Rd
 Crampton Bernice 59 Seneca Dr
 Crosby Frances D 493 Haverhill Rd
 Crutcher Tara M 226 Adeline
 Cunningham Jean R 26 Academy Ave A 3
 Cutler Roselinie A Est 249 Lebanon Ave
 Daum Dwight 258 Mabrick Ave
 Davidson Arthur D 39 Florence Pl
 Deangelis Robert A, Diana F 319 Brdmoor Ave
 Denton Terryann N 28 Academy Ave Apt 9
 Devenyi Alice 260 Baywood Ave
 Dicola Denise 51 Woodland Dr
 Douds Howard N 733 Washington Rd
 Drane Lisa 368 Tampa Ave
 Dudley E Gerry 195 Mayfair Dr
 Dugas Amy K 15 Catalpa Pl
 Durkin Christopher J 117 Atlanta Pl
 Duscov Demetri 121 Mount Lebanon Blvd Apt 9
 Earl Maureen R 244 Brdmoor Ave
 Earley Thomas A 478 Marlin Dr
 Eckenrode Edward J III 469 Jefferson Dr
 Entwistle Effie I Catalpa Pl
 Eva Szabo European Skin Care Spa 200 Bird Park Dr
 Evans Vivian M 350 Old Gilkeson Rd
 Events Avatar 520 Milbeth Dr
 Fatigati Nalin Assoc 615 Washington Rd Ste T1 4
 Fiand William R 15 Bower Hill Rd
 Fleck Steve 26 Academy Ave Apt B4
 Forbes Margaret, Mary M 332 Old Farm Rd
 Frank Delores 2 Brdmoor Ave
 Friedlein Yochanan M 79 Ordale Blvd
 Full Ryan S 440 S Meadowcroft Ave
 Genuine Parts Co Patrick R Riley Esq 650 Washington Rd
 Ste 210
 Gilberg Marie C 330 Orchard Dr
 Goodrick Jerome A 185 Vernon Dr
 Gorham Kathleen, James 208 Vee Lynn Dr
 Green David Est Jeffrey Green 185 Eletan Dr
 Hayes Laura 654 Washington Rd Apt 2b
 Hedin Environmental Inc 195 Castle Shannon Blvd
 Heindel Wilbert A 722 Wisteria Ave Apt E6
 Henderson Scott Edward 154 Vernon Dr
 Henze H Marie 7 Bower Hill Rd 516
 Herron Beatrice 20 Shady Dr W Apt 304
 Hill Kevin 208 Ashland Ave
 Hoffman Ronald 41 Spalding Cir
 Holmes Aileen D 71 Woodhaven Dr
 Holmes Katherine A 438 Cochran Rd 5
 Hunt Gloria 221 Buchanan Place Apt G-2
 Ibrahim Salem Ahmed Z 110 Painters Dr
 Irr Robert E Sr 900 Washington Rd Apt 305
 Ishizaki Suguru 123 Cedar Blvd
 Ivill William J III, Cheryl C 681 Shady Dr E
 Jasionowski Marlene R, Thomas W 196 Birch Ave
 Johnson Lloyd L 208 Painters Dr
 Karam Antoine Ibrahim Ab, Adam Kassab 341 Birch Ave
 Kashi Kevin 40 Cedar Blvd
 Kavoulakis Joanne 207 Main Entrance Dr
 Kekich Marcus S 400 Washington Rd 412
 Keller Melvin R Cynthia K Richey 750 Washington Rd
 Apt 1001
 Ketchum Charlton 19 Thornwood Dr
 Khurana Rc 700 Washington Rd
 Kitchen Christopher 21 Mission Dr
 Klinchock Joseph 422 S Meadowcroft Ave
 Lacher Florence 103 Woodhaven Dr
 Lanphear Kimberly P, Ian P 834 Washington Rd
 Lapiana Chiropractic 367 Washington Rd
 Leasure Marilyn 460 Washington Rd Apt 507
 Legum Stacey 110 Sunnyhill Dr
 Legum Tyler C, Stacey 110 Sunnyhill Dr

Lemieux Mario 1 Altoona Place
 Lightell Karen J 240 Inglewood Dr
 Lightner Louise Est, Louise 129 Vernon Dr
 Linn Operating Inc 650 Washington Rd 8th Floor
 Lucido Brittany A 776 Shady Dr E
 Luck Florence A 919 Florida Ave
 Luedy Carl Allan 371 Avon Dr
 Lyle Leon, Mary 1231 Cedar Blvd
 Lynn Margot E 41 Vernon Dr
 Malseed Helen G Est 260 Lemoyne Ave
 Marian Givens 4372 Paulsen Ave
 Markl Grace 1203 Linden Pl
 Martins Cesar Antonio 438 Coolidge Ave
 Mayberry David James 353 Birch Ave
 Mcartor Lela N Est Nancy M Sikes 77 Longue Vue Dr
 McConnell Patrick I R R 128
 Mcelveney Paula C 117 Markham Dr
 Meginty Lydia S 460 Washington Rd
 Mckee Marian R 126 Central Sq Apt 3
 Mckiernan Shirley D 923 Country Club Dr
 McInain D Kenneth, Martha E 1420 Navahoe Dr
 Mclaughlin M 219 W Buchanan Rd Apt 168
 Mclean Lightner Louise 129 Vernon Dr
 Meade Eileen R 210 Park Entrance Dr
 Meg A Phone Answering Svc 520 Washington Rd Ste 104
 Melby Thomas C 363 Cedar Bl
 Metz Katelynn Raymer 434 Fruithurst Dr
 Millhouse Nancy C 175 Markham Dr
 Minneci M Dolores 900 Washington Rd
 Mistro Angel, Aegis Realty Partners 235 Cochran Rd
 Monahan Elizabeth H 460 Washington Rd
 Morgan Margaret S 200 Buchanan Pl Apt C4
 Mostow Melody June I Coventry Ln
 Murray Elaine A 195 Mount Lebanon Blvd Apt 110
 Nabors Marion C, Nabors Eric D 61 Youngwood Rd
 Nca Corp 1699 Washington Rd
 Nee Doyle Tricia L 494 Highview Rd
 Needles Alexander M, Christine M 190 Orchard Dr
 Needles Gretchen Elizabeth, James H III, Rebecca Joyce,
 Matthew James 190 Orchard Dr
 Niedergal Cynthia J 320 Hazel Dr
 Oconnor John F 663 Shady Dr E
 Oneil Lillian H, Harry J 635 Kenilworth Dr
 Parfitt Shirley N 350 Old Gilkeson Rd
 Pate Brad 1360 Navahoe Dr
 Paulson Robert E 119 Baywood Ave Apt A-5
 Pines of Mt Lebanon 1537 Washington Rd
 Pittsburgh Anesthesia Asso 1699 Washington Rd Ste 307
 Popescu Adrianna 203 Gilkeson Rd
 Powell Kelli E 142 Mohawk Dr
 QuimPO Jacqueline 760 Highvue Rd
 Quinlan Amanda 60 Markham Dr Apt B5
 Quinlan Nial Thomas 488 Mapleton Ave
 Ratkovich Marcy L 331 Beadling Dr
 Reed Michael J Jr, Michael J 136 Jefferson Dr
 Ricciuti Elsie P 460 Washington Rd Pendale Towers Apt 7g
 Rice Clarence J 473 Marlin Dr
 Richardson C 11 Conklin St
 Richie James C 51 Longuevue Dr
 Risby William 40 Shady Dr W
 Robert G Gesman Tr Edward Villella 102 Hoodridge Dr
 Rooney Michael 1190 Washington Rd
 Ropchock Brittan 125 Abbeyville Rd
 Roth Idelle H, Leonard Berkovitz 300 Abbeyville Rd Apt C
 Rothermel Henry S, John M 32 Woodhaven Dr
 Rothhaar Edward R Jr 829 Wainwright Dr
 Sapienza Philip 244 Lebanon Ave
 Scheiferstein Alicia 36 St Clair Dr
 Schembri Nicholas A 721 Roselawn Ave Apt #D6
 Schmidt Margaret M 460 Washington Rd
 Schuler Stephanie 235 Woodhaven Dr
 Schulhof Jay 1675 Washington Rd Prof Plaza I Ste
 Seewald Shira E 246 Magnolia Place
 Shappacher Harry 106 Lebanon Hills
 Shoulders Rickael R 101 Central Sq Apt9
 Showers Norman L 40 Lupine Ln
 Smiley Charles R Jr, Eileen W 545 Westover Rd
 Smiley Robert S 441 Old Farm Rd
 Smith Helen M 304 Cochran Rd
 Smith Jean A 121 Abbeyville Rd Apt B4
 Staley Marion 245 Cochran Rd
 Stonehenge Inc 514 Washington Rd
 Sullivan Frank W 24 Fernwood Ave
 Summit Kenneth E 260 Lemoyne Ave
 Taran Orna 903 Country Club Dr
 Thompson Kathleen G 422 S Meadowcroft Ave
 Trettel Andrea 446 S Meadowcroft Ave
 Truel Barbara, John C 127 Woodland Dr
 Unice John G 675 Shady Dr E
 Vallathodiylil Rugmini 36 Lemoyne Av
 Vanschaick Suzanne F 35 Le Moynes Ave
 Vogel Diane K 10 Forest Glen Dr
 Walsh Daniel T 486 Old Farm Rd
 Watson Jennifer 197 Inglewood Dr
 Watts Lucille L 275 Ashland Av
 Weissman Michael 241 Lynn Haven Dr
 Wery Kelly C, Carey E 260 Ashland Ave
 Western Pa Friends of the Wounded PO Box 11722
 White Anthony 401 Anawanda Ave
 Williamsburg South Apartments 401 Abbeyville Rd
 Willoughby L 610 Cochran Rd
 Winschel Daniel James 505 Milbeth Dr

Wright Michael 182 Vernon Dr
 Wszelaki Florence 15 Bower Hill Rd Apt 303
 Yanar Zeynep 212 Cochran Rd
 Zimdahl Stephen J 1000 Painters Dr
 Zotter John G 200 Birch Ave

Pittsburgh Pa 15229

Adams Judith A 124 Jamaica Ave
 Allen Irene E 5112 Towers Tr Apt 2
 Atkins Judith M, Elvin D 176 Georgetown Ave
 Barna Suellen 1703 Renton Ave
 Barton Brandon D 138 Spruce Vally Dr
 Barton Sean M 138 Spruce Vally Dr
 Becker Richard C Jr, Mary J 230 Martsolf Ave
 Bender Florence E 106 4th Ave
 Bober Michael J 409 Reel Ave
 Bovill Lance M 120 Jamaica Ave
 Brallier Elizabeth M 27 Homekort Ave
 Brennan Howard, Agnes 610 Eskey Way
 Briggs Cynthia L 512 Bellwood Dr
 Cain Dorothy S 222 Ridgewood Ave
 Cammarata Marietta L 1511 Ctr Ave
 Chapman Robert 87 Ridgewood Ave
 Clair Stacey A 1209 1/2 Brookline Blvd Apt 1
 Coleman Eric V, Ronald R Coleman 162 Grove Ave
 Coleman Lynnanne H 349 Ctr Ave
 Coleman Ronald 162 Grove Ave
 Colvin R Wayne 119 Ridgewood Ave
 Damico Dolores J 117 Vally Hi Dr
 Del Din Virginia 173 Georgetown Ave
 Demmler John J 16 Mineola Ave
 Dering Kimberly A 110 Montclair Ave
 Desmond Jeffrey H 5 Hilland Vally Dr Apt 507
 Donovan Megan 159 Highland Ave
 Eber Robert E 126 8th Ave
 Ehlers Marv 122 Van Buren Ave
 Elinsky John 106 Wedgewood Dr
 Etter Dianne J 4609 Perrysville
 Fallat Michael 138 Highland Ave
 Ferguson Jennie 341 S Highland Ave
 Fleckenstein Jillian M 147 Hawthorne Ave
 Folmer Isabel H 15 Pearl Ave
 French Robert M 2 Columbia Ave Apt 10
 Fritsch Richard J 160 Harvard Ave
 Gamble John 3 William St
 Good Michael G 325 Cornell Ave Apt 1
 Grace Medical Group LLC 1000 W View Park Dr Ste 1
 Grimm William C Jr 209 Park Ave
 Gurgacz Marian 117 Thompson Dr Ext
 Haggerty Hugh 28 Vassar Ave
 Halliday Donald H, Alice, Margaret M 206 Highland Ave E
 Hammond Maxwell T, Michael T 360 Ridgewood
 Heintz Alice Marie 360 Ctr Ave Nest View
 Highland Country Club 450 Highland Ave
 Hilliard Joseph G 741 W Madison Cir
 Howell Howard D 37 Norwich Ave Apt 1
 Hune Clarence 152 Schwitzer Ave
 Hutchison William James 1105 Perry Hwy Room 237
 Manor Care Nursing Home
 Inzinga Arthur 368 Ctr Ave
 J Charles Miller & Assoc PO Box 97193
 Johns Christina C III 304 Thompson Dr
 Kane Helen M, John W 36 Perry Ln
 Kentzel Jack S 327 Bellevue Rd
 Kentzel Jack S 331 Bellevue Rd
 Knable Adam 155 Bronx Ave
 Kornick Michael 57 Hempstead Ave
 Lampus Otto A Jr 135 Grove Ave
 Lang Jeffrey C 5227 Clarwin Ave Apt 2
 Lang Walter 89 Bronx Ave
 Lazar Leona A 4530 Perry Hwy
 LLC Mdnetsolutions 40 Ctr Ave
 Lowery Alex W 244 Jamaica Ave
 Mahoney Terrance Jr 94-46 Rosecrest Dr
 Mathison Dean A 40 Chalfonte Ave 2
 McCreary Susan 757 Washington Dr
 Mclean Robert C 7 Pioneer Ave
 McMaster Amie 430 Columbia Ave 1
 Meyers Alice 249 Sixth Ave
 Mil Deborah L 189 King Ave
 Miller James PO Box 97193
 Miller Larry 189 King Ave
 Miller Susan, Pittsburgh Candle Co 442 Perrysville Ave
 Front
 Monteverde James W 3 Ctr Ave
 Mundell Ashleigh E, Leigh A 333 Columbia Ave
 Nocera Antonio 151 Grove Ave
 Noon William 109a 3rd St
 Orozco Marsella 270 Westfield Ave
 Palmetto Long Term Care Pharmacy 4900 Perry Hwy Bldg 2
 3rd Fl
 Park HJ Vance, Anna 27 Homekort Ave
 Pawlikowski Ann 114 3rd St
 Paylo Nina M 185 6th Ave
 Pietrzak Arleen PO Box 97071
 Pizer Jenifer D 405 Highland Ave
 Platt Larry 119 Gass Rd
 Prycl Michael 122 Harvard Ave
 Qol Meds 55 Cherry Ln
 Qol Meds LLC 4900 Perry Hwy
 R G F Industries Inc Randall L Bonzo 150 Perrysville Ave
 Reagen Dorothy 36 Montclair Ave

Redman Richard R, Joanne M 704 Jefferson Dr
 Reel Dorothy A, Homer R 244 Lakewood Ave
 Reid Leona G 188 Thompson Dr
 Ringland Donna 87 Ridgewood Ave
 Rosedale Cemetery 12 Homekort Ave
 Rossi Motors Inc 161 Perrysville Ave
 Sabil Abdelali 30 Hiland Vally Dr
 Schneider David 131 Harding Rd
 Schollaert Diana L 103 Hawthorne Ave
 Sebal George F 140 W View Ave
 Seiffert Norma 143 Harvard Ave
 Seney Marianne 1206 Macon Ave
 Share John A 320 Holly Hill Dr
 Skrtich Joseph 1367 Ctr Ave
 Slogick Kevin J 4303 Park Plaza Dr
 Smith Eleanor T 325 Ridgewood Ave
 Spear Donald W, Betty J 205 Rolling Dr
 Staley Carol J Est 106 Braden Ct
 Steele Frank 242 Lakewood Ave
 Stepnick Kathy 216 Ridgewood Ave
 Stojhovic Richard 4000 Park Plaza Dr
 Sweeney Donna L 128 Spruce Vally Dr
 Tedesco Donna 244 Princeton Ave
 Tedesco Thomas G 2000 Park Plaza Dr Apt 2201
 Terai C J Est 747 E Madison Cir
 Thirugnanasambandam Sadasivam 10000 Park Plaza Dr
 Apt 203
 Tuomela Ellen M, Elma T Schlossman 250 Waverly Ave 8
 Tusick Drew E 409 Reel Ave
 Uhl Judith Miss 204 Van Buren Cir
 Van Newkirk Ellis 126 Timberln Dr
 Vanatta John C 4 Adrian Ave
 Vannewkirk Clare 126 Timberln Dr
 Vukson Ray 411 Ridgewood Ave
 Waddingham Patrick 157 6th Ave
 Walkauskas John P 150 1st Ave
 Walker Matthew E 7000 Park Plaza Dr Apt 7104
 Weber John E, Weber Audrey 161 Hinkel Rd
 Wendt Dorothy 153 Schwitter Ave Apt 206
 West View Auto Body PO Box 97071
 Wichelmann Marc L 123 Stanford Ave
 Wiegand Jacqueline Est, Norbert 128 5th Ave
 Williamson Kyle 2445 S Sheridan St
 Wolf Consulting Inc 115 Evergreen Hts Dr Ste 4
 Wotherspoon Sarah M 26 Mineola Ave
 Yenerall Linda L 136 Hieber Rd
 Zacharias Jonathan 135 Westminster Dr
 Zivic William J 939 Perry Hwy Apt 2

Pittsburgh Pa 15230

Adams Mildred M, Donald L PO Box 444
 Adebimpe Folasade O PO Box 1783
 Alexander Lee B 5443 Cypress St
 Allegheny Brain & Spine Surgeo PO Box 60
 Allegheny Radiology Asso Ltd PO Box 3425
 Allegheny Radiology Asso PO Box 49
 American Cancer Society PO Box 185
 American Paso Fino Horse Asso Inc PO Box 2363
 Athenric Corp PO Box 98
 Aurora Medical Group Inc PO Box 0049
 Baudry Louise, Rene Mellon Fin Corp Stock Income Unit
 PO Box 3196
 Beaumariage Joseph G PO Box 3838
 Belka John D 3331 Madison
 Boston Safe Deposit & Trust Co PO Box 3198
 Bradley William L PO Box 49
 Buncher Co PO Box 768
 Burke Lillian G PO Box 926
 Calgon Corp A/C Plant 3 1045550 Chemical Tech
 PO Box 1346
 Caliber System Inc, Jim Golding PO Box 108
 Cipriani Carol Ann, Parker Hunter Inc, Reorg Dept
 PO Box 148
 Clawson Eugene 1234 Frankstown Rd
 Clayton William PO Box 2581
 Community Care Behav Hlth D03 PO Box 2972
 Compservices Inc PO Box 3460
 Cook Babinsack PO Box 1805
 Cosby Ravenell PO Box 2711
 Costello John Joseph PO Box 152 Allson Park
 Crab & Co PO Box 3196
 Csi Inc PO Box 3460
 Degov & Co PO Box 3196
 Delaware Charter G T Co Parker Hunter PO Box 148
 Distribution Wesco PO Box 2458
 Dominion Retail PO Box 298
 Duquesne Light Compa Box 10
 Duquesne Club PO Box 387 325 Sixth Ave
 Duquesne Light Co PO Box 10
 Electrical Material Richard Oberlander Mellon Bank
 PO Box 360602m
 Evanovich Melvyn PO Box 379
 Farley Jane B PO Box 339
 First Franklin Loan Services PO Box 1838
 First Franklin PO Box 1838
 Fisher Scientific Worldwide PO Box 1768
 Frg Central PO Box 60
 Frg Kentucky Psc PO Box 60
 Glaxosmithkline Jason Kalashian PO Box 1467
 Golden Aluminum Co PO Box 1778
 Goldstein William Attn Sterling Lite PO Box 425
 Griffin Steven PO Box 49

Ground PO Box 108
 H J Heinz Co Manager PO Box 57
 H J Heinz Co, Gary Matson Director Organization
 Development & Adm World Headquarters
 Harper Eaglin Claudia Y 1848 Greentree Rd
 Hartzler Roberta W PO Box 330
 Hartzler Roberta W PO Box 334
 Hartzler Roberta W PO Box 339
 Healy Donald F PO Box 1577
 Home Loan Services PO Box 1838
 Hvac Sales for Pg07 PO Box 427
 Isola Hugh L PO Box 3198
 Ivy Rozelle PO Box 1221
 J J B Hilliard W L Lyons Fbo: Karen L Bolle PO Box 256
 Joseph T Ryerson & Son Inc Arch St & Bell Ave Box
 Kewanee Employees Thrift Plan Norma Bell Mellon Bank
 PO Box 926
 Lewis Alvin W PO Box 1412
 Lynn Rodney E, Joanne PO Box 339
 Mac & Co PO Box 926
 Mac Co Auzf0233702, State of Maine PO Box 3198
 Mutual Fund Ops
 Mac Co Xeff4001682 PO Box 3198
 Mac Co, Mbs Income Unit Mellon Bank PO Box 3195
 MatchPOint Marketing PO Box 2804
 Medco Health PO Box 2201
 Medialand 5200 Forbes Ave
 Midwest Area Physicians LLC PO Box 49
 Miller Harvey A Jr PO Box 926
 Miller Mildred L 826 Royal
 Mine Safety Appliances Co PO Box 426
 Moore Kelly 38 Gregory St
 Morgan Theo J 20 Stradino Ave
 Nelson Nicole, Erik PO Box 1838
 Neonatal Care PO Box 49
 Nishi Atsuko PO Box 355
 North Pittsburgh Imaging PO Box 60
 Ohara Kevin R Allegheny Imaging of Mecandles PO Box 49
 Paisley Kevin J PO Box 60
 Paragon Anesthesia Pc PO Box 49
 Parker Hunter Inc PO Box 148
 Park Assoc of Washington PO Box 49
 Patil Ulhas S PO Box 355
 Physicians In Radiology PO Box 60
 Radiology Asso of W Pa P PO Box 49
 Rice Dan, PNC Retirement Svcs PO Box 3499
 Sapa PO Box 1179
 Schuyllkill Endoscopy Center PO Box 35
 Shaud Matilda H 6015 Hoeveler St
 Shaw David S 198 Charbien
 Staples Ruth E RR 4
 Stapleton Joseph P MD PO Box 49
 State Of Maine PO Box 3198 Mutual Fund Ops
 Steuben Radiology Asso Inc PO Box 60
 Stuart James PO Box 926
 Sutter George Edward Jr, George Edward PO Box 926
 Swayze William B PO Box 926
 Thermo Fisher Scientific PO Box P O Box 1768
 Titan Enterprises Corres Dept RPO PO Box 444
 Union National, Bank of Pittsburgh PO Box 837
 Us Diversified Group 600 Grant St
 Usx Corp PO Box 1018
 Wertz Russell 4413 Calvin St
 Wesco Distribution Inc PO Box 2458
 West Penn Radiation Oncology PO Box 49
 West Shore Pathology Asso PO Box 60
 Williams Lori J PO Box 183
 Wilson Dana A PO Box 3672 700 Grant St
 Yeomans Ruth G 1701 Parlsline Dr Apt 18
 Zeng Yueming Box 57

Pittsburgh Pa 15231

Aerolink Maintenance Inc PO Box 12375
 Avis Rental Car 120 Rental Car Access Rd
 East Drive Ventures LLC PO Box 12401
 Secord Frederick H PO Box 12301

Pittsburgh Pa 15232

5100 Fifth Ave Condominium 5100 5th Ave
 Abravanel Samuel D 811 S Negley Ave Apt 102
 Abulleil Medhat 5635 5th Avenue
 Adams Eben, Ann 523 Saint James Pl
 Adams Lorraine J, Trevor J 401 Amberson Ave, Apt 336
 Akbari Adnan 900 S Negley Ave Apt 15
 Akshat Sharma 5619 Kentucky Ave Apt 302
 Arita Yoshihiro 5100 Bayard St
 Arita Yumi 439 S Graham St
 Associates In Neurology of Pittsburgh 5230 Centre Ave
 Astzenbelani Ph Safefzd, Susan Tutchko
 Bahety Ashish 5551 Centre Ave Apt 306
 Balasubramania Sowmya 5624 5th Ave Apt C6
 Bansal Ruchita 5506 5th Ave Apt 315b
 Bansal Saurabh 5435 Claybourne St Apt 70
 Barbre Norris H, Patricia 329 S Graham St
 Barnes Christine 5735 Kentucky Ave Apt 1
 Barron Nellie Est Heartland Health Cr Ctr Snf
 550 S Negley Ave
 Bayko Anne M 5825 5th Av 117
 Bedell Ellen D 713 College Ave
 Beisbart Claus 5821 Walnut St Apt 24
 Bell Christopher S 731 S Negley Ave 2
 Berkman Stephen, Myles 1224 Shady Ave

Boak Carolyn 704 Amberson Ave
 Bobo Inez M 550 S Negley Ave
 Booth W R 5825 5th Ave A304
 Bresticker Andrew 5731 Ellsworth Ave B2
 Brick Claudia 439 S Graham St
 Brown Jennifer F 5713 Elwood St Apt 16
 Burke Ma T 5735 Ellsworth Ave Apt C1
 Candel Jonathan L 5260 Centre Ave
 Carpenter John S M C M Commun 5541 Walnut St No S203
 Cass Barbara L 920 College Ave
 Charusadhirakul Thanespongse 5424 5th Ave Apt 102
 Chen Hung 918 Ivy St
 Cherubino Mario 730 S Negley Ave Apt 9
 Chung Young Apt 704 551 Ctr Av
 Civan Orhan 5738 Kentucky Ave Apt 2
 Clark Robert 5517 5th Ave
 Coley Charlotte L 550 S Negley Av
 Collins Bertha B, Morby 116 Woodland Rd
 Converse Timothy P 355 S Aiken Ave Apt 3f
 Cook Mary PO Box 1444
 Cooke William PO Box 1444
 Coutts Doris J, Mildred 921 Lincoln Ave
 Coyne Christopher J 22 Brownell St
 Crapse Trinity 730 S Negley Ave Apt 10
 CresPO Maria M 401 Amberson Ave Apt 335
 D Spanovich, Okaddale Developmnt LLC 5820 Alder St
 DapPolonia Eileen J 5140 Pembroke Pl
 Daube Kristin R 515 S Aiken Ave 805
 Deasy Anastasia 5973 Alder St
 Deivahayagam Sweta 5826 Alder St Apt 3
 Denesvich Jill 5000 Amberson Place
 Denkowski Michael 5537 Kentucky Ave Apt 3
 Dharnidharka Vardhan 711 S Negley Ave Apt 2
 Diagnostic Digestive Diseases PO Box 110050
 Diamond Gabriel L 16 Brownell St Apt 1
 Diehl Matthew Straub 808 S Negley Ave Apartment 1
 Donnelly James 1088 Shady Ave
 Dovey John B Est 623 Saint James St
 Droz Rochelle, Lauren 5037 Castleman St
 Dumitras Tudor 5917 Walnut St Apt 1
 Dunn Robert R 5731 Ellsworth Ave S1
 Earle Nathaniel 5321 5th Ave Apt 5
 Eber Mary M 5903 5th Ave Apt B-108
 Eck Eduard 5405 5th Ave Apt 307a
 Elhabashy Ahmed Essam 5424 5th Ave Apt 202
 Embury Cynthia A 5309 Westminster Place
 Evans Shelly K 5029 Amberson Pl
 Fairbanks George 327 S Negley Ave
 Falkinburg Kimber L 5437 Ellsworth Ave Georgian Apt 118
 Farrell Angela S 5977 Alder St Apt 2
 Farris Coreen 5915 Alder St Apt 3
 Felmet Kate 5204 Ellsworth Ave
 Feltman Nicolas 6015 5th Ave Apt C-1
 Ferguson David H 5121 Bayard
 Fisher Richard E, Nancy S 5131 Westminster Pl
 Fissell Catherine 5440 5th Ave Apt 40
 Frost Timothy D 332 Lehigh Ave Apt 1a
 Fulciniti Brandan A, Antonio 717 S Negley Ave Apt 1
 Gajendren Gayash Dhawan 5401 Kentucky Ave
 Gallery Thomas A 5535 Centre Ave
 Gardiner Amy S 5224 5th Ave Apt D
 Garg Siddharth 714 Summerlea St Apt 2 Fl 1
 Geishauser Ryan W 728 Summerlea St
 Gibel Jeannine M, Mary 617 Saint James St
 Gleason Margaret 335 Lehigh Ave
 Glickman Stephen 600 Filbert St
 Goetz Elaine, Goetz Melvyn 5742 5th Ave Apt 204
 Goodenough Judith B 5020 Castleman St
 Goodman Gordon Ortho 5200 Centre Ave Ste 506
 Graham Beata 832 Amberson Ave
 Granito Michael R 1088 Shady Ave
 Grima Patti 708 S Negley Ave Apt 2 Fl 1
 Guestrin Carols E 6111 5th Ave Apt 3h
 Gullivers Travels 460 S Graham St
 Gupta Parag 5812 5th Ave Apt M32
 Haines Margaret S 5825 5th Av 117
 Han Seunghee 5405 5th Ave Apt 101a
 Harbison Samuel P III 840 Canterbury Ln
 Harris David J 5405 5th Ave
 Hayes Edward D 341 S Aiken Ave Apt 5
 Hayward Lauren E 5821 Holden St
 Henderson A 5816 Howe St
 Henderson Maxine 919 S Aiken Ave
 Hensler Daniel 5500 Elmer St
 Heritage Shadyside 5230 Centre Ave
 Higgins Elmira 5609 5th Ave
 Hirshfield Paul R 5734 Walnut St
 Hirshfield Traci Beth, Paul R 5734 Walnut St
 Holden Jonathan 5514 Clayborne St
 Hsu Jason 5733 Holden St
 In Suh 401 Amberson Ave Apt 116
 Indovina Assoc 5880 Ellsworth Ave
 Istomin Galina 5423 Kentucky Ave Apt 1fw
 Johnston Mary H 5415 5th Av 203b
 Jonyer Istvan 634 Maryland Ave
 Joslin S S III, Joslin Stacy 5721 Walnut St
 Kaczor Jeremy L 705 Ivy St Apt 4
 Khalil Ramzi 5324 Ellsworth Ave
 Kiger Lesley Ann, Kiger Lorraine A PO Box 110228
 Kilemi Kariithi 5700 Ellsworth Ave F7
 Kim Chul 401 Amberson Ave Apt 215
 Kim Jeong Yon 800 S Negley Ave Apt 7
 Kim Judy 5551 Centre Ave Apt 315

Kimbrough Eld 5944 Alder St
Knicklebein Katherine, Knicklebein Kelly 5526 Ellsworth Ave Apt 3
Knight John H 401 S Graham S
Ko Kyung Jun 5551 Centre Ave Apt 401
Kook Allison B, Megan R 5614 Howe St
Kooz Jon PO Box 110211
Krencicki Jason A 239 Lechirn Ave Apt 1
Kuruba Ramalinga 587 S Southneugly Ave
Kuykendall Derek J 5616 Elmer St Apt 14
Lakhavani Sachal 5434 Ellsworth Ave
Lang Thomas, Mary L 5614 Howe St
Lee Brian 587 S Negley Ave Apt 20
Lee Jerome 5718 Howe St 2
Lee Junesoo 5537 5th Ave Apt 3
Lee Seung Ju 401 Amberson Ave Apt 124
Lee Sungmin 5551 Centre Ave Apt 412
Leftati Mustapha 362 Stratford Ave Apt 4
Lehn Marina 5061 5th Ave
Levine Herb 925 Maryland Ave
Lewis Alvin 5745 Kentucky Ave
Lim Wei P 620 Summerlea St Apt 2r
Lindahl Mattias 401 Amberson Ave 116
Lobo Mohneil 5440 5th Ave Apt 52
Lu Tammy 414 S Craig St
Lucero Mark 510 Roslyn Place
Macgilvray John C 5601 Howe St
Maggs Bruce 125 Woodland Rd
Maidman Richard 532 St Aiken Ave Ste 414
Makhhdoom Zahoor MD 5230 Centre Ave
Maloney Stacy 5721 Walnut St
Mansion at Maple Heights LLC 5516 Maple Hts Ct
Marsh Raymond E 1043 Highmont Rd
Mccahill Sarah 5716 Howe St Apt 1b
Mcsorley John 5200 Centre Ave Ste 718
Mentzer Lisa K 401 Amberson Ave Apt 143
Merkel Calli 5502 Ellsworth Ave
Mesquida Jaume 515 S Aiken Ave Apt 504
Miguel Andres 5752 Ellsworth Ave Apt 9 Fl 03
Mihalov Michael Jacob 6200 5th Ave Apt 209
Milletary Marcie S, Jason P 350 Lehigh Ave
Minato Masayuki 5715 Ellsworth Ave
Mishra Rakesh 5260 Centre Ave Apt 307
Missouri Willie L 550 S Negley Ave Heartland Health Care Ctr
Mooney William 5526 Graham Pl
Morrisroe Shelby 301 Roup Ave 3
Munsch Katherine, Joshua 906 Maryland Ave Apt 2
Murphy Shirley 5609 5th Ave
Nimmagadda Neelima 404 Noble St
Novak Berkowitz & Rosenberg 532 S Aiken Ave
Oakland Kiwanis Club George Arnold MD 5200 Centre Ave Ste 409
Oconnor James 5529 Claybourne St
Odonnell Brendan A 5440 5th Ave 55
Osaka Haru 5551 Centre Ave Apt 512
Ost Thomas 5880 Ellsworth Ave
Otoole James 720 Copeland St
P And W Motors Renee Williams 5523 Ellsworth Ave
Pantazoplos Pete 1440 Eben St
Park Hiyori 5551 Centre Ave Apt 209
Patel Amit 401 Amberson Ave Apt 133
Pattinson Jenna Lee 5522 Centre Ave Apt 12
Pekruhn John Phillipson 5312 Saint James Ter
Peruviana Inc 5527 Walnut St 2nd Fl
Peterson Heidi 6224 5th Ave Apt 115a
Petronak Rose Marie 5609 5th Ave 220b
Pink Service Design 317 S Graham St-Rear
Pittsburgh Cardio Consultants 5200 Centre Ave Ste 703
Pittsburgh Heart Group 5200 Centre Ave Ste 206
Pizzutti Susan 709 Bellefonte St
Pleins Barbara J 329 S Graham St
Pontious Dorothy 575 S Negley Ave Apt 4
Prahallad Kishore Sunkeswari 5527 Ellsworth Ave Apt 2
Prakhya Srinivasa S 5501 Centre Ave Apt 6
Qupeterson Zhuqing 5237 5th Ave
Rabner Brittany 5430 Kentucky Ave
Ramanathan Md Ramesh K 5150 Centre Ave 5th Fl
Rao Aishwarya 450 S Aiken Ave
Rattner Enterprises Inc Pmb 40 815 Copeland St
Rattner Heather, Jonah, Rose 1075 Highmont Rd
Ravindran Dilipmarayanan 5506 5th Ave Apt 206
Reckner Derek 543 S Aiken Ave Unit 3
Reise Nicholas 121 Woodland Rd
Rempell Michael, Dawn 607 Pitcairn Pl
Rheinfrank Justin Evan, John J III 5029 Amberson Pl
Richard S & Nancy T Scott Trust 5225 Pembroke Pl
Roberts Linda 500 S Aiken Ave
Rodgers Megan L 6005 5th Ave Apt 7
Rohan Mascarenhas 5713 Elwood St Apt 17
Ross Matthew 5722 Walnut St
Rumbarger Kevin 459 S Aiken Ave Apt 3
Run Shadyside Walnut Capital 500 Walnut St Ste 300
Ruszinko Miklos 331 Lehigh Ave Apt 2
Santhanam Ashwin 5260 Centre Ave Apt 815
Santos Susana 623 Ivy St Rear
Schiller Craig 5540 Fifth Ave 18
Schloh Bernhard 5405 5th Ave Apt 305a
Schreiber L 123 Woodland Dr
Schwartz Beatrice Est 5125 5th Ave Apt 2a
Scott Richard S 5225 Pembroke Pl
Scuffe Sara Irrev Special Needs Trt 523 Saint James Pl

Seitz James 515 South Aiken Ave Apt 219
Seshadri Srihari 921 Bellefonte St Apt B
Severance Tyler S 706 Summerlea St
Shadyside Chamber of Commerce 5501 Walnut St
Shadyside Orthoped Assoc 5200 Centre Ave Ste 712
Shadyside Psychological Svc 5200 Centre Ave Ste 514
Shadyside Settlement Co 932 S Aiken Ave
Sheehan Mary 580 S Aiken Ave Ste 201 Shadyside Place
Shruttee Sharma 5517 Claybourne St Apt 2
Siger Dorothy J 1021 Highmont Rd
Silver Constance K, David H 517 St James Pl
Singer Martin 1207 Shady Ave
Smith Addis 550 S Negley Ave Room 239b
Smith Dorothy Est Wesley Scott Pre Buy 5126 Westminster Place
Smith Eleanor C Box 10147
Smith Nate Deceas 550 Negley Ave
Somma Stephe T 730 S Negley Ave Apt 20
Sommanat Seksan 727 Ivy St
Song Cheng Y 515 S Aiken Ave Apt 207
Spahn Marie E 917 Ivy St
Spankeren Karen Van 6224 5th Ave Apt 115a
Spanovich Daniel L, Daniel D 5820 Alder St
Srinivasan Varun 5733 Holden St Apt C
Stadelman Melissa 344 Lamont Pl
Stanchina Julia 462 S Aiken Ave Apt 6
Stockdale Dorsey M Clear Vision Optical 5987 Alder St
Stockton Marc T 715 Summerlea St
Stuthers Geraldine 613 Copeland St
Su Yu Kai 5551 Centre Ave Apt 618
Sujansky Dorothy, Joseph 806 Maryland Ave
Sun Emily W 5440 5th Ave Apt 49
Supper Dorothy Ann 5715 Ellsworth Ave Apt 3b
Tamvada Chandra M 5506 5th Ave Apt No 206d
Tay Jeffrey 915 Ivy St Apt 3
Thompson Walter 5511 Baum Blvd Rm 211
Tillman James S Jr 439 S Aiken Ave Apt 12
Tots & Tweeds Inc Jane Runette 5424 Walnut St
Tyler Jonathan 5570 Centre Ave Ste 401
Uden Thomas 641 Maryland Ave 2
Van Sickle Nicholas 510 S Highland Ave
Vasudha V 5530 5th Ave
Veon William 634 Summerlea St Apt6
Villalobos Marianne C 5535 Centre Ave Apt 10
Vinson Carey T MD Fhc Family Health Ctr 5215 Centre Ave
Visus Miguel Maria C 5523 Ellsworth Ave Apt 5a
Waddy James W PO Box 10228
Walker Pearl 5526 Graham Pl
Wang Hui 5841 Walnut St Apt 34
Wang Juanshu 5237 5th Ave Apt 4
Washington Nancy D 1101 Shady Ave
Watson Darryl D 537 Ivy St
Wechsler Irving A 5000 5th Ave Apt 202
West Penn Urology Assoc 532 S Aiken Ave
Whelan Christine B 724 S Negley Ave Apt 1
Wildman Gillian 5421 Howe St
William Penn Pub 739 Bellefonte St
Williams Alex 5301 5th Ave
Williams Patricia 374 S Negley Ave Apt 4
Williams Renee 5523 Ellsworth Ave
Wright Clorena 31 Bigger St
Wright John 5300 5th Ave Apt A-3
Wu Kuo Hua 714 Filbert St Fl 2
Xu Tata 5600 5th Ave
Zhai Ling 5420 Ellsworth Ave Apt 11
Zheng Heng 5604 5th Ave C 304
Zhu Yan 5326 5th Ave Apt 20

Pittsburgh Pa 15233

Adams Andrew 1501 Preble Ave
Aleman Thomas 865 W North Ave
American Records Mgmt Assn Pitts Chapter 1018 Western Ave
Blackson Lisa E 1317 Sheffield St
Blackwell Anna L 1210 N Franklin St
Blackwell Marcella 1302 Adams St
Breberine Anna M 5210 Carnegie Ave
Bryant Clifford 1001 Manhattan St
Cargile Lorraine 1112 Fulton St
Connectel Wireless Inc 1501 Reedsdale St
Conway Theresa 1335 Columbus Ave
Cordek Mark 1007 Galveston Ave
Cramer Sherry S 946 Western Ave
Cwynas Monica 1325 LiverPool St 3
Czake Genevieve L 1219 LiverPool St Apt 1
Dalby Phillis Est 1215 W North Ave
Daugherty May C 1253 Ridge Ave
Eberhardt Eric 1243 Page St
Environmental Polyme 2001 Tracy St Dan Phillips
Est Lawrence Mastromatteo 1233 Franklin St
Falbo Ralph A 946 Beech Ave
Fmte 1501 Reedsdale St Ste 400
Foley Robert Est 913 W North Ave
Frediani Josephine 1322 Webster Ave
Funk Dorothy, Luther 5257 Dyite St
Goert Isabelle P, Emmaline 1513 Manhattan St
Harrison Thomas D 1014 Sheffield St Apt 409
Hayes Lula 1207 Liverpool St
Held Stella, Wayne 1002 Bidwell St
Howard Martin N, Denise L PO Box 99391
Hunter Rita 1122 Liverpoole St
Intertech Security 1501 Preble Ave

J Allan Steel Co 829 Beaver Ave
Jinar Brianna 923 Beech Ave Apt 1
John Jamie 846 North Lincoln Ave
Johnston Nancy A 1101 Ridge Ave
Jones & Brown Inc John Nelson Exp PO Box 99969
King Lizzie M PO Box 100154
Kress Elizabeth C 928 Maolis Way
Kress William L 1116 Sheffield St
Kuhn Robert H 923 Bidwell St R H Kuhn Co
Kujdych Natalia 1309 N Franklin St
Leasure William A, William Sr, Grace PO Box
Lee Richard E 1101 Liverpool St
Lee Theresa M 1405 Stedman St
Malloy Eleanor A 1225 W North Ave
Manchester Academic Charter 1214 Liverpool St
Manchester Commons I IV 1220 Sheffield St
Pennrose Mgmt
Mancu Paul 1501 Preble Ave
Marince Madison H, Bryan, Craig W Mcmillen Lr Gaus 1106 Reedsdale St
Marks Helen D PO Box 99803
Mastromatteo Lawrence 1233 Franklin St
Mclinton La Gretta 1018 Pennsylvania Ave
Mckenna Thomas Est 1241 Western Ave
Mistick Inc Mary Ann Majewski 1300 Brighton Rd Fl 3
Pedone Lena 947 Western Ave
Pickett Gary C PO Box 100174
Pipkin Deborah 1716 Manhattan St
Refund Womencare Utl 1650 Metropolitan St
Richards Malinda, Ruth A 1337 Columbus Ave
Robertson William H 1525 Metropolitan St
Rucker Evans 1002 Pennsylvania Ave
Russell Edmond 1119 Pennsylvania Ave
Russell William J 1418 Sedgwick Ave
Scherer Lock & Suppy Inc 1242 Brighton Rd
Sloan Alphonso PO Box 100236
Snead Stacey 1028 Liverpool St
Source National Mortgage PO Box 99552
Stepanets Nataliya 858 N Lincoln Ave
Stewart Rolando 1119 Pennsylvania Ave
Stiffler Margaret 1312 N Franklin St
Tadiso Inc Curtis Brown 1425 Beaver Ave
Thomas Grady 1124 Sheffield St
Thomas Larry N Est 1631 Allegheny Ave
Thomas Leona M 1105 Bidwell St
Thomas Reddy 1313 Allegheny Ave
Thornton Clyde A 1012 Pennsylvania Ave
Three Rivers Employment Svc Inc 100 Columbus & Preble Ave
Toshiba Business Sol 1501 Reedsdale St Ste 1000
Turrent Dimitri PO Box 99925
Turk Elizabeth, Terence PO Box 99926
Utl Invest Ermi 1650 Metropolitan St
Wade David W 1003 Manhattan St
Wallace James L 942 Beech Ave
Ware Seymour 1800 Preble Ave
Watkins David 1248 Pennsylvania Ave
Webb Monica L 1227 Pennsylvania Ave
West Penn Allegheny Health System, Michele Walsh 1501 Reedsdale St 5000

Pittsburgh Pa 15234

Akyea Bridget 2205 Bernard St
Allied Security Inc Attn Steve Stein 2840 Library Rd
Amman Madeline S 242 Vineland St
Amoros Judith D 312 Larch Ln
Amtrust Bank 2205 Bernard St
Anderson Patton Kylie D 3260 Waverly St Apt 1
Arlington Park Corp 43 Arlington Park
Avery Insurance Mgmt Svc Inc 302 Castle Shannon Blvd
Axmacher Florence O 446 Hoodridge Dr Apt 402
Bacharach Inc Cora Moog & Asso
Banze Mariellen 901 Margaretta Ave
Barley Christine E 2201 Parklyn St
Barr Ruth 3157 Nilden Ave
Beebe Fred H Jr 3711 Rebecca St
Benzce Emma Elaine, Rebecca C 815 Kewanna Ave
Best Buy 2840 Library Rd
Betz Alice C 2240 Bernard St
Bottorff Sandy 411 Hoodridge Dr Apt B-7
Brewick Alice J 149 Sunridge Dr
Casillo Amy L 223 Green Ct
Catizone Rita E 489 Castle Shannon Blvd
Centerline Collision LLC 3701 Lyndell St
Chajkowski Lydia M 702 Rose Ln
Chen Qian K 859 Corbett
Citizens Bank 809 Corbett Dr
Cook Mary A 3547 Middleboro Rd
Dalby Betty D 122 Jacob St
Dattilo & Hall LLC 305 Mount Lebanon Blvd Ste 805
Daube Joseph H 711 Rockwood Ave
Daube Michael J 405 Hoodridge Dr Apt A2
Davis Jonathan R 1031 Vermont Ave Apt 4
Debor Curtis 3368 Sycamore St
Dillingham Kelvin V PO Box 10353
Dilliott Valerie J, Betty J 26 Briggs St
Diminno Nicholas 2121 Parklyn St
Dobosh Alberta J 3768 Willow Avenune
Dudukovich Brian D 1293 Grove Rd 1
Dudukovich Brian, Duke Construction 1293 Grove Rd
Eichhorst Margaret A 2304 Kingwood St
Engel Lisa M 3800 Lyndell St

Eriksson Jody L 102 Saxonwald Ln
 Ermakov Bonnie L 1027 Thornwood Dr
 Est Curtis Debor 3368 Sycamore St
 Evans Donna 1410 Blossom Hill Rd
 Farrell Thomas V 446 Hoodridge Dr 108
 Fechter Leonard B 850 Kewanna Ave
 Fix Howard C, Mary B 1324 Mccully Rd
 French Fortuna 265 Roycroft Av
 Friedman Ruth A 1522 Oakwood Dr
 Fronkiewicz Rose Est 3141 Mcroberts Rd
 Fusco Nicholas 1435 Oak Dr
 Gerono Mary A 3500 Marge Dr
 Giant Eagle 862 Sleepy Hollow Rd
 Gruber Thomas R 2520 Library Rd
 Gugliuzza Marcella 3094 Loma Dr
 Hallo Josephine 4134 Steiger
 Hamill Samantha 3269 Library Rd A2
 Hathaway Jean M 2281 Bernard St
 Hueb Christina M 588 Glen Shannon Dr
 Huebner Matthew T 588 Glen Shannon Dr
 Hughes Joanne 859 Rolling Rock Rd
 Jones Ginny 1670 Breining St
 Kalanish Kimberly A, Michael A 4209 Willow Ave
 Keddie Rosemary T PO Box 10300
 Kelly Edward 881 Middle Rd
 Kennedy William E Jr, William E 3517 Marge Dr
 Kenny Ross Ford South Inc 3200 Library Rd
 Kern Norman, Vera 3161 May St
 Kerr Janice 305 Queensberry Cir
 Kipp Margaret G, Robert L 395 Castle Shannon Blvd
 Kiray William 321 Castle Shannon Blvd
 Kirsch Michael R Jr, Kimberly 70 Glenbury St
 Knopp Sarah E 808 Kingsberry Cir
 Koerber Dennis M 2768 Homehurst Ave
 Kosinski Wilma F 237 Allenberry Cir
 Koyton Linnie M, Michael 104 Woody Crest Dr
 Kozorra John J 812 Lindenwood Dr
 Kraft Dean 904 Vermont Ave A1
 Krawec Theo 301 Parklyn St
 Kretchun Brenda E 1049 Thornwood Dr
 Kuchnicki Lynn 424 Parklyn St
 Kuczynsky John O 411 Hoodridge Dr Apt B 6
 Larosa Mario V 2424 Saw Mill Run Blvd Apt 4
 Laughlin Funeral Home Ltd 149 Sunridge Dr
 Laush Christiana, Charles Citimortgage Inc
 3801 Rebecca St
 Leonard John Patrick 945 Walnut St
 Lewandowski Annmae 2628 Library Rd
 Lissfelt Barbara D 781 Cooke Ln Apt 3
 Lockhart Barbara 921 St Anne St
 Lucas Rita M 3244 May St
 Marasco Doreen A 948 Lebanon Ave
 Maschak Kathy Ann 1016 Milton Rd
 Mashkouri Mohammad Th 843 Vermont Ave
 Mason Paul 500 Hoodridge Dr Apt 801
 Mcdonough Patrick 4146 Library Rd
 Mcmaster James H 301 Queensberry Cir
 Mcneilis Dorothy G 795 Killarney Dr
 Mchpherson Evelyn 2413 Saint Norberts St
 Mctighe Mary 3103 Mcroberts Rd
 Meussner Helen T 257 Roycroft Ave
 Moore Jean L 484 Hoodridge Dr Apt C8
 Mosley James I 606 Rockwood Ave
 Naser Madeline R 125 Piper Dr
 Oakes Petroleum Co Inc 1033 Thornwood Dr
 Obrien Margaret A 507 Kingsberry Cir
 Oxenreiter Allen 446 Hoodridge Dr Apt 402
 P F Sherman Co Inc 3727 Poplar Ave
 Palashoff Dean 930 Sleepy Hollow Rd
 Panella Michele M 2390 Groveland St
 Papavasiliou B PO Box 10303
 Parker Plastics Corp, Diane Moore 3585 Vally Dr
 Passanante Patrick 54 Briggs St
 Patton Barbara F 3260 Waverly St Apt 1
 Perrino Jerome 225 Thornberry Cir
 Piotraczk Andrea M, Steven P 63 Woodridge Ln
 Pittsburgh Grapevine Com 2600 Library Rd
 Pittsburgh P Guyz 3360 Library Rd
 Popezek F P 794 Cooke Dr A
 Primary Care Svcs Crawford PO Box 14637
 Pro Energy Consultants PO Box 24589
 Providence Point Healthca 489 Castle Shannon Blvd
 Pugliano Johanna 341 Murrays Ln
 Radoli Oscar 401 Castle Shannel Blvd
 Roginski John 107 Briggs St
 Ross Elizabeth L 500 Hoodridge Dr Apt 701
 Rossey Ronald C 980 Laurel St
 Sakmar Agnes, Andrew 5143 Earlsdale Rd
 Santillo Ronald A Jr, Heather L Toole Auto Body
 736 Highview Rd
 Schaffer Margaret Ann, Alma Ruth 3918 Willow Ave 3
 Schloss Irvin P PO Box 10449
 Schmitt Lois 2107 Parklyn St
 Schweig John M Jr, Howard A 730 Rockwood Ave
 Sebastian Luke A 606 Rockwood Ave
 Seneta Orest 585 Dewalt Dr
 Shaffer Margaret 493 Castle Shannon Blvd
 Shaky Nanieil 3538 Poplar Ave
 Shandor Robert C 3734 Library Rd
 Shelly Todd 884 Edgewood Ave
 Shepherd Paulette 3413 Lockridge Rd
 Shero Erectors Inc 3727 Poplar Ave

Siemon April A, Sara R 985 Castle Shannon Blvd
 Simon Elwin H 304 Queensberry Cir
 Skoko John 3721 Lyndell St
 Specialists 250 Mount Lebanon Blvd Ste 306
 Tysarczyk Dianne 271 Kohen St
 Usiak Marion 1463 Highland Villa Dr
 Yath Brian L 809 Corbett Dr
 Volk Heidi 635 Vermont Ave
 Wagner Robert C Est 250 Mt Lebanon Blvd
 Walsh Stacy 3701 Lyndell St
 Washington Nicole R 3200 Library Rd
 Waynes Auto Body 2520 Library Rd
 Weiss Instrument LLC 300 Mt Lebanon Blvd Ste 2202
 Wilson Betty, William Dumbaugh 1236 Grove Rd
 Winterdivas, Greg Klein 3738 Library Rd
 Wisdom Margaret 1510 Blossom Hill Rd
 Wolczko Helen G 1513 Andrea Dr
 Wolf Kathy L 882 Rolling Rock Rd
 Wolkiewicz Billie 4107 Greenridge Rd 3
 Woods David, D E, Janet 4104 Greenridge Rd Apt 1
 Wotring Mary Louise 343 Castle Shannon Blvd
 Yosi Ronald P 2318 Bernard St
 Zurenski Steve F 920 Newport Dr

Pittsburgh Pa 15235

Adair Hilma 216 Evaline St
 Adams Charles 8914 Frankstown Rd
 Alexander James 101 Central St
 Allegheny Coin Co 6245 Saltsburg Rd
 Allen Steven 7400 Stranahan Dr
 Altrudo Phyllis C 617 Veronica Dr
 American Dental Part Western New York Dental Gr
 777 Penn Ctr Blvd Ste 700
 American Dental Partners of Fl, Christie Dental
 777 Penn Ctr Blvd Ste 700
 American Diabetes Assoc 300 Penn Ctr Blvd Ste 700
 Amore Robert W Jr, Marleen J 321 Duff Rd
 Andersen David M 3890 Old William Penn Hwy
 Andonisi Armand, Diane 540 Mc Donald St
 Andrews Philip Ramone 184 Rosewood Dr
 Anna E J 133 Keefer Dr
 Antalikh Christine Ann, Paul Edwin 7125 Saltsburg Rd
 Araya Joyce E 220 Penhurst Dr
 Asco Service Inc PO Box 10505 211 Nelbon Ave
 Associates 645 Rodi Rd Ste 100
 Athmakuri Ravi Kumar 2130 Mccully Dr
 Atwood Daniel K 210 Barchhoff St
 Avis Rental 620 Rodi Rd
 Bahl & Bahl Medical Asso 10922 Frankstown Rd
 Baker Walter E 540 Burton Dr
 Baldwin Talon 700 Penn Ctr Blvd Apt 401
 Baran Marti 1531 Williamsburg Pl
 Barbieri Frederick M 368 Collins Dr
 Barren Jordan Alexander 132 Conestoga Rd
 Battaglia Tara L 265 Hazel Rd
 Battles Bessie V PO Box 10679
 Baxter Willard W 9431 Glendale
 Beck Gladys N, Nancy Beck Hutson
 Bennett Janale 247 Walpole Dr
 Benzenhoefer Marian C 212 Long Rd
 Beswarick David J 455 Wilson Dr
 Biddle George E 10135 Pearl Rd
 Boby Margaret G 319 Walpole Dr
 Bonadio Peter M Almar Radiologists Inc 400 Penn Ctr Blvd
 Book Country 503 Rodi Rd
 Borders Charlie B PO Box 27012
 Borthwick Ann 118 Macfarln Dr
 Boston Genetta 1477 Beulah Rd
 Bowles William M 214 Milliken Ave
 Boyd Eunice A 217 Cypress Hill Dr
 Branch Gus H 140 Glenfield Rd
 Brash Rose 1311 Gibbon St
 Brazell Charmaine A 552 Guylyn Dr
 Braziel Melvin B 801 Universal Rd
 Brent Rambo Co Escheat Funds Pa 645 Veronica Dr
 Brighton Place Asso 133 Jefferson Rd Ste 101
 Brown Catherine, Walter 117 Lynwood
 Brown Lindsay F, Robert B 215 Meadow Ave
 Brown Ruth E 512 Hochberg Ave
 Bucki Walter 177 Everglade Dr
 Buefort Andre H 07 Rodi Rd
 Bullock Andrea N 1303 Graham Blvd
 Burch Marcella 1931runnette St
 Burkett Lucile W 10918 Frankstown Rd 10
 Cam Studio 1948 San Juan St
 Campbell John R 344 Whittier Dr
 Carey Kenneth, Ken R 7235 Cushing St
 Carter Tyrone S 214 Oak Manor Pl
 Castiglione Angelo PO Box 17340
 Cbs CorPoration 1380 Beulah Rd
 Cedarholm Page A 2347 Collins Rd
 Cellucci Edward D Est 135 Pennoak Dr
 Cellucci Mary 135 Pennoak Dr
 Chalmers Evelyn V Est 10031 Calvin St
 Chandiramani Jetho 201 Penn Ctr Blvd
 Chapman William 107 Mccutcheon Ln
 Chartwell Pennsylvania 1370 Beulah Rd
 Chase Home Finance LLC 10 Kiltie Dr
 Chestnut Hills Dental 777 Penn Ctr Blvd Ste 700
 Chirigos Marian, John 244 Sunset Dr
 Chisolm Louise E 50 Duff Rd 212
 Chubina Inna 1100 Penn Ctr Blvdapt

Clay Berrilina A 190 Howard St
 Clontz Robert 10811 HighPOINT Dr
 Cobb James T Trust 141 Deerfield Dr
 Coit Serv 15175 Frankstown Rd
 Colbert Jabber Rasheed 644 Homewood Dr
 Cole John R 332 Garlow Dr
 Cole John Robert 332 Garlow Dr
 Coleman Arthur 125 Everglade Dr
 Cook Brian 306 Veronica Dr
 Corr Charles A 103 Earlwood Rd
 Cowell Ronald R 30 Thorncrest Dr
 Croumbles John L 10918 Frankstown Rd Apt 213
 Curtis Paula 214 Pinewood Sq
 Cusick John C 2347 Collins Rd
 Cusick Margaret 144 Rosewood Dr Gra Upr 6l 04022015
 Custom Patio Rooms Inc Diane C Shook 120 Purity Rd
 Dahl Stephen 2250 William Penn Hwy
 Damp James 301 Pennview Dr
 Dave Smith Chevrolet 1337 Universal Rd
 Davis Andrew O 8520 Dersam St
 Delaney Mary 115 Country Club Dr
 Diaz Ysidro 167 Sycamore St
 Dible Clifford M 10824 Frankstown Rd
 Dible Wesley E Jr, Norma Jean 11511 Clematis Blvd
 Dincau Florence V Est 10 Duff Rd Ste 203
 Direct Settlement Svcs LP 300 Penn Ctr Blvd Ste 303
 Disanti Marc A 250 Alcoma Blvd Apt 411
 Dixon Neocha 326 Dorothy Dr
 Domagala Florence, Florence Douglas 1216 Universal Rd
 Donnelly Joseph Jr, Florence 2 Chaucer Dr
 Doolittle Mary S 120 Bryant Dr
 Dopico William E, Dolores A 2524 Hill St
 Dougherty Margaret 140 Mcalister Dr
 Dougherty John 3821 Burnaby Dr
 Duncan Fern 10960 Frankstown Rd
 Dye William B Krista L 10 Kiltie Dr
 E Staff Consulting Group Inc 11900 Frankstown Rd
 Eackles John W 412 Springdale Dr
 Easley Martin 325 Loungey St
 Eco Inc E 201 Penn Ctr Bv 400
 Edmonds Peter R 120 Crescent Hills Rd
 Edwards Richard D 101 Rodi Rd
 Epps Jacquelyn 10112 Gibson St
 Epstein Michael F 112 Earlwood Rd
 Ewell Eric 1819 Atkinson Pl
 Eye Vincett 645 Rodi Rd Ste 100
 Falbo Alexander 335 Janice Dr
 Ferris Baker Watts Chales Schact Ira 12 Holland Rd
 Fialla Elaine M 309 Dunbar Dr
 Finkbeiner Jennifer L 208 Janice Dr
 Fischetti Frank G 131 Pennoak Dr
 Flanagan Mara C, Ann D 30 Holland Rd
 Fleming Huett M 3000 William Penn Hwy
 Flinger Rachel L 121 Hibiscus Dr
 Flores Luis R 3810 Burnaby Dr
 Ford Kevin E 342 Duff Rd
 Fossick Audrey, T L 1621 Williamsburg Pl
 Frank John S 11695 Penn Hills Dr
 Ft Couch Eye Care Assoc 3470 William Penn Hwy
 Fuffett Florence 200 Conestoga Rd
 Funar Esther 2336 Hill St
 Gatewood Tahiti L 10424 Frankstown Rd
 Geisler Heather 317 Carlton St
 Giannetta James 2031 Garrick Dr
 Gibtech 349 Tall Tree Dr
 Glacken Ed 408 Grescent Gdn Dr
 Glover Chelsea L 127 Cypress Hill Dr
 Goins Bonnie 58 Hathaway Ct
 Goode Devonne M 604 Springdale Dr
 Goode Devonne M, Terri 604 Springdale Dr
 Gorman Christopher A 248 Stotler Rd
 Grace Melanie L 1007 Marathon Dr
 Gray Thomas G 8 Marycrest Dr
 Greene Mildred L 2611 Gaywood Dr
 Gregory Kathleen 313 Stotler Rd
 Greiner Taz, Amy 11538 Clematis Blvd
 Grippin Jamie L 118 Westward Ho Dr
 Groover Norma J 8616 Oakcrest Rd
 Hall Geneva A 7 Cameron Dr
 Hall Sarah Lee 326 Beulah Rd
 Harris Kiyonna 526 Penn Vista Dr
 Harris Leon 363 Lime Oak Dr
 Harrishord Pamela L 363 Lime Oak Dr
 Harrison Lori L 2698 Robinson Blvd 11
 Hawthorne Cheryl 1000 Integrity Dr Ste 330
 Heimberger Rebecca A 330 Wilson Dr
 Heller Jennifer R 130 Richland Dr
 Hess Mary K 223 Highland Rd
 Higginbotham William 11 Melvin Ct
 Hinkle Larry 138 Ange Dr
 Hood Camille C 127 Oak Ave
 Horsley Alicia B 221 Bart Dr
 Hudak Lori A 128 Yellowstone Dr
 Hudak Mary 1046 Old Gate Rd
 Hughes Kenneth W 803 Sta St
 Humes Scott C 223 Lynnwood Dr
 Infinit Real Est 133 Jefferson Rd
 Irwin Anita M 11387 Althea Dr
 Jackson Bruce C 134 Castle Dr
 Jackson Floyd N 828 Macbeth Dr
 Janocko Laura E 1007 Marathon Dr
 Jennings Laura Jane 7105 1/2 Verona Blvd

Jiggetts Julius Jr 133 Vetter Dr
 Johnson L O 2185 Sampson St
 Johnson Lorraine B 225 Alcoma Blvd Apt 302
 Johnson Mary A 111 Westward Ho Rd
 Johnson Rosie 117 Huntingdon Dr
 Jones Cliff 6234 Saltsburg Rd
 Jones Cornell 765 Cedarwood Dr
 Just Chiropractic 10483 Frankstown
 Kadipasaolgu Kamuran 5125 5th Ave
 Karchella Maccumbee Alex 132 Queenston Dr
 Karotis Helen L 638 Veronica Dr
 Kaufman Mary 124 Button Way
 Kay Ronald, Mary 3249 Hebron Dr
 Kazmierczak Jill 2513 Collins Rd
 Kelly Terrence J, Jean M, Megan M 2310 May St
 Kerr Sharon E, Sharon E Hughes 614 Penny Dr
 Kieist Tommy Co Robert Kieist 201 Jefferson St
 Kopay Gregory P, Sylvia 11387 Althea Dr
 Kosarich Kenneth E 134 Key Dr
 L G Realty Advisors Inc 400 Penn Ctr Blvd Ste 401
 Lacey Beth A 103 Saylong Dr
 Lakshmisundar Sudarsanan 1230 McCully Dr
 Lamagna Jeanne 6824 Tunnelview Dr
 Lauer Ruth C 126 Greylock Dr
 Laundry Owners Mutual Ins Asso 701 Rodi Rd Ste 100
 E Park 1
 Lawrence Godfrey R 131 Anthon Dr
 Leaf Robert R 480 Billy Dr
 Lee Allison G 146 Greylock Dr
 Lee Eleanor R 11504 Althea Dr
 Legge Russell Scott 2737 Race St
 Lesesne Elsa 580 Guylyn Dr
 Lesnansky Ronald 130 Clay Dr
 Lewandowski Thomas R 319 Elft Dr
 Lewis Nathan 211 Richland Dr
 Lifegiver PO Box 17497
 Lincare Inc PO Box 27298
 Liu Kaihong 1638 Georgetown Place
 Livingston Cynthia D 1957 Lincoln Rd
 Loebig Dorothy K 159 Crescent Gdns Dr
 Lovelace Keith 119 Richland Rd
 Lozier Linda K 202 Dorothy Dr
 Lyman Christine Marie, Barbara A 904 Cimarron Dr
 Mack Virginia A 1240 McCully Dr
 Macy Denise M 501 Macbeth Dr
 Magill Dorothy A 177 Crescent Hills Rd
 Malley Auto Body LLC 801 Universal Rd
 Malley Automotive 801 Universal Rd
 Malley Joshua D 801 Universal Rd
 Mangone Stephanie Anne 136 Cypress Hill Dr
 Mann Aaron R 1477 Beulah Rd
 Marckissotto Darlene S Grayhurst Dr
 Marcus Philip 117 Thornberry Dr
 Martin Katharyn J 125 Mccurdy Dr
 Mason Erica L 370 Green Way Dr
 Matthews Eloise 213 Cypress Hill Dr
 Mazzotta B 152 Betty Jane Ct
 Mcafee Charles 510 Barckhoff St
 Mcafee Charles Est 510 Barckhoff St
 Mccaffrey Gerald C 113 Burton Dr
 Mccure Thomas R 109 Frazier Dr
 Mccoy Bradley 2548 School St
 Mccoy William H 1115 Graham Blvd
 Mcdonald Tameka 1639 Nash Ave
 Mccough Marcy 700 Penn Ctr Blvd Apt 108
 Mckee Helen L 638 Veronica Dr
 Mcquade Mary D 114 Yosemite Dr
 Mcs IncorPORate 400 Penn Ctr Blvd
 Medical Eye Bk Wstrn Pennsylvania PO Box 17158
 Meer Lois S 2623 Saybrook Dr
 Mehalik Carolyn 112 Garlow Dr
 Meritello Anna 428 West Railrd St
 Meyers James F, Mary K 86 Rdgerst Dr
 Miele Anthony 2049 Palm Ave
 Mihelich Neil Richard 205 Millview Ave
 Miller Deann 2548 School St
 Miller Gerald I 11517 Gdnia Dr A
 Miller Marie W 137 Maple Lo Dr
 Miller Mark W 703 Rodi Rd
 Milton Rose R 1 Torrance St
 Molitoris Jeremy, David 136 Cypress Hill Dr
 Montgomery Hilda E 263 Idlewood Rd
 Moore Ida M 212 Railrd St
 Moore Jane B 17 Hearthstone Dr
 Moore Mary 129 Dashwood Dr
 Moreland Vhasti 417 Cypress Hill Dr
 Morley Dorothy 821 Macbeth Dr
 Morton Ann M 1127 Mc Cully Dr
 Morton Henrietta Est 10125 Buckann Rd
 Mosselle John 300 Penn Ctr Blvd Ste 735
 Mottey Celestine M 728 Penwood Dr
 Munnell Rebecca 11514 Clematis Blvd
 Murphy Larone 11 Duff Rd
 Narayanan Ayyachamy S 301 Princeton Dr
 Natarajan Thinium T 122 Crescent Hills Rd
 Navarro Joseph L 409 Radcliff Dr
 Nawrocki Alba 250 Alcoma Blvd Apt 620
 Nejak Raymond P 136 Mohawk Trail Dr
 Neto Oswaldo F 3252 Nottingham Dr
 Neumann Jennifer L 296 Evaline St
 Noralco Corp 1920 Lincoln Rd
 Norman Jean S 315 Garlow Dr

Nutter Phillip E 7575 Saltsburg Rd
 Olivercarter Sara 2509 Holly Dr
 Osborne Mary E 7234 Travella Blvd
 Otey David A 10918 Frankstown Rd Apt 303
 Otto Jennie E 361 Long Rd
 Painter Eugene Merle 315 Hamil Rd
 Palmer Daemon L 225 Alcoma Blvd Apt 302
 Parenti Gary 800 Penn Ctr Blvd Bldg 800
 Park Chisung 800 Penn Ctr Blvd 208
 Parks Brenda M 436 Dunbar Dr
 Pat Tiani Auto Sales 11415 Frankstown Rd
 Penn Center Mgmt Corp Controller 400 Penn Ctr
 Blvd 211
 Pennysaver 460 Rodi Rd
 Perkins Carl Ellis Est 1052 Old Gate Rd
 Peterson Wylma 419 Old Hickory Dr
 Petras Anna 11313 Althea Dr
 Petriga Joseph Jr 257 Saint Croix Dr
 Philip H Miller Pc Wellington Sq 461 3940 Old Wm Penn
 Hwy
 Phillips Catherine 6703 Saltsburg Rd
 Phillips Minnie R 1791 Tiers St
 Pickens R G 125 Mccurdy Dr
 Pillows David 217 Conestoga Rd
 Pittsburgh F Week PO Box 17947
 Polimus Michael 127 Fenwick Dr
 Poole Thomas 109 Valeview Dr
 Pottinger Frances B 2612 Saybrook Dr
 Prestogorge Christine, John 140 Thornberry Dr
 Pring Kenneth 1304 Universal Rd
 Pruski Rose Marie 8929 Eastwood Rd
 Queen Dolores 5 Kiltie Dr
 Ravano Rowena 117 Penhurst Dr
 Rde Land Co LLC 101 Rodi Rd
 Reed Anna K, Randolph 8930 Frankstown 8
 Reeves Callie 97 Woods Rd
 Renshaw Oliver M 3950 Old William Penn Hwy Ste 521
 RePorting Homecomings Fi 10 Kiltie Dr
 Rhule Richard R, Joanne 261 Evaline St
 Rick Louise S, Marilyn J Mcguire 326 Wilson Dr
 Roberts Sherry 856 Homewood Dr
 Robinson Derreck 7731 Mount Carmel Rd
 Robinson Michael 11632 Frankstown Rd
 Romah Lisa A 11835 Joan Dr
 Route 286 Shell Mart 2405 Rte 286
 Route Malcolm 138 Constoga Rd
 Russell Charles E 8932 Frankstown Rd
 Russell Ladonna 211 Rodi Rd
 Sabock Florence 2721 Main St
 Salzman Robert E Est 3910 Old William Penn Hwy Apt 122
 Sandry Frank 557 Springdale Dr
 Sansonetti Justin Anthony 6633 Saltsburg Rd Apt 210
 Santangelo Robert J, Aileen F 140 Laurie Dr
 Saradippity Productions 30 Holland Rd
 Sarknas Paul Gerard 273 Penhurst Dr
 Saunders Dawn M 2111 Suzanne Dr
 Schultz Florence M 1935 Hampstead Dr
 Schultz Joseph J Jr 143 Saylong Dr
 Schultz Joseph J Jr 1935 Hampstead Dr
 Scott Taylor Michele 123 S Joslyn Dr
 Select POrtfolio Servicing Inc 10158 Pearl Rd
 Sendgikoski Nathan A 6815 Alcoma Dr
 Shaw Corryn 1100 Penn Ctr Blvd 1
 Sheehan Joseph T 700 Penn Ctr Blvd Apt P5
 Sheffey Dorothy Roxsanne 2917 Gilmore Ave
 Sheppard Darryl A 7324 Lemington
 Sherett Veronica, Richard L 1801 Loretta Dr
 Shontz Blanche M, Thomas G Shontz 528 Macbeth Dr
 Sickeler Ann D 1632 Jamestown Pl
 Silchen Lee 146 Greylock Dr
 Skinner Rosabelle, John F 937 Fineview Dr
 Smith Bobbette J, Alvin L Biondi Motor Co 1100 Penn Ctr
 Blvd 915
 Soffer Joseph 400 Penn Ctr Blvd
 Somerville Charmale F 444 Guylyn Dr
 Spaid David M, Todd M 127 Hochberg Rd
 Spinello Isabel M 140 Lewis Dr
 Stadt Solutions 600 Penn Ctr Blvd
 Stankay Thomas A, Laurel J 258 Elias Dr
 Starr Rose Est 147 Rodiiln Dr
 Stefan Brian F 12151 Harvard Dr
 Stein Ethel 1708 Williamsburg Pl
 Sterling Penn Hills 12151 Harvard Dr
 Stevens Donald R, Mabel E 2360 Collins Rd
 Stojakovich Helena 18 Rushmore Dr
 Stoner Ethel Z 6827 Alcoma Dr
 Sunrise Sunoco 7 12000 Frankstown Rd Ste 104
 Sutton Sandra M 137 Marose Dr
 Swanson Joan M 9915 Frankstown Rd
 Tavormina Louise A 221 Shenandoah Dr
 Taylor John 119 Saint Croix Dr
 Technologies Properties 10 Duff Rd Ste 201
 Thomas Ethel P 297 Hansel St
 Tlp Corp 108 Mc Curdy Dr
 Torisky Daniel 1090 Graham Blvd
 Toth Karen A 729 Twin Oak Dr
 Trotter Joe W, H L 413 White Birch Dr
 Trustee for Gupta Permold Gupta 401k Pla Gupta Permold
 234 Lott Rd
 Truxell Melvin C, Helen P 120 Merrie Wood Dr
 Tucker Velma 250 Alcoma Blvd Apt 617
 Turnbull Jill M, M J 11518 Joan Dr

Turner Kathleen 214 Hazel Rd
 Turner Lewis M 7567 Manilla St
 Tyrone Howard 135 Castle Dr
 Usdl Pittsburgh Inc 665 Rodi Rd Ste 103
 Vaughn Charles E 11697 Althea Dr
 Vaughn Shirley 452 Hershey Rd
 Vince Verrico Landscape Construction 2717 Reiter Rd
 Vzarski Justin L, Terry 512 Ridgemont Dr
 Wahome George 65 Duff Rd
 Waite Lois W 100 Queenston Dr
 Walker Carlton, Katie 401 Beulah Rd
 Walker Joseph B 7300 Somerset St
 Waller Willie M 8933 Eastwood Rd Gra Upr 51 03032015
 Walter David G, H 121 Keefer Dr
 Webb Tiffany L 1337 Universal Rd
 West Michael J 1938 Hampstead
 Wharton Justin M 233 Universal Rd
 White Anthony S 10960 Frankstown Rd
 White Tracey L 215 Jacob Dr
 White Willa C 7266 Somerset St
 Williams Bernice PO Box 17497
 Williams James 15 Elrond Dr
 Williams Laverne 636 National Dr
 Williams Marcia L 460 Idlewood Rd
 Wilson Linda K 8932 Frankstown Rd
 Worsing S Est 1091 Jefferson Hts
 Wright Malcolm J, Ivy K 125 Milliken Ave
 Wyke Benjamin Oliver, Barbara L 315 Lime Oak Dr
 Yanko Janette R 107 Earlowood Rd
 Yorkshire Diane Lynn, Julie Ann 167 Glenfield Dr
 Young Justin 112 Deerfield Dr
 Zaugg Fred P 2703 Victoria Ct
 Ziegler Deborah 8436 Park Way
 Ziegler Khalilah A 836 Homewood Dr
 Ziringer Victor Jr 607 Southern Ave
 Zukerman Marlene 1485 Laurel Dr
 Zulueta Jason 302 Frazier Dr
 Zura Pauline, John F 800 Penn Ctr Blvd Apt 105

Pittsburgh Pa 15236

A D Furniture 4465 Clairton Blvd
 Adams Geraldine M 1417 Snee Dr
 Alice Ragni 842 Connolly Ave
 Amidi Carol 5414 Youngridge Dr Apt 4
 Anderson Alicia M, Joann B 932 Fidelity Dr
 Artman Brian Christopher, Susan Loedding 370 Millet Ln
 Augenstein Jason S 101 Welsh Dr
 Baccelli Mary J 4414 Brownsville Rd
 Bandi Michelle 6531 Quaker Dr
 Barati Joseph E PO Box 10997
 Bates David P, Leigh A 4658 Cook Ave
 Bathory June E 500 E Brucetion Rd Apt 225
 Bathory Richard J 500 E Brucetion Rd Apt 225
 Bathory Richard J, June E 500 E Brucetion Rd Apt 225
 Benedetti Giampiero 1012 Augusta Way
 Bensen Lincoln Mercury 4800 Clairton Blvd
 Benson Lincoln Mercury 4800 Clairton Blvd
 Bilsing Laura 5267 KeePort Dr
 Binder Marie 505 Weyman Rd
 Black Richard W 5196 Grove Rd
 Bland Evelyn 4766 Sherwood Dr
 Boles Belford 5600 5th St
 Bombardier Internal Med 1501 Lebanon Church Rd
 Bombardier Transportation Ed Barto
 1501 Lebanon Church Rd
 Bowser Pontiac 42 Hennig Dr
 Bowers Collision Lewis Run Rd RR 51
 Bozic William P S Club Dr East
 Bozic William Platte 8 Club Dr E
 Brennan Martha A, John L 6 Harter Cir
 Brown Lois E 200 Curry Hollow Rd
 Bruce Michael 396 Sabbath Dr
 Buday Margaret P, Carl M Hanchack 76 Old Clairton Rd
 Burwell Patricia 7200 Akwood St
 Caniff Andrew Walker 5029 Grove Rd
 Cappelli Anthony, Alyssa 343 Dutch Ln
 Cappelli Dawn 323 Delano Dr
 Century III Nissan Inc 1303 Lebanon Church
 Chambers David M 507 Rosewood Dr
 Champion Frank 5916 Curry Rd
 Chottiner Leonard, Meida S 238 Yarrow Ln
 Chs Corporate & Home Services PO Box 10035
 Citizens Bank 50 Old Clairton Rd
 Claims Quickmed PO Box 18210
 Cleary Carrie A 219 Mcclellan Dr
 Coda Geoffrey E Jr 505 Weyman Rd
 Cogley Jessie M 45047 Norwin Rd
 Cogley Jessie M 4507 Norwin Rd
 Comcast Utility 5211 Brownsville Rd
 Conti Joseph A 49 Rosewood Ct Apt 16b
 Conway Ronald T & Asso 53 Old Clairton Rd Ste 205
 CorPORate Chs PO Box 10035
 Cox Florence D 5064 Brownsville Rd
 Cox George T 5340 Brownsville Rd
 Coyne Tabitha 158 Hollow Haven Dr
 Cramer Robert S, Helen D 413 Marta Dr
 Crawford Joseph P 942 Brentview Ave
 Crawford Timothy J 942 Brentview Dr
 Cricket Communications 410 East Brucetion Rd
 Cromer Kathleen A 5126 Manultry Rd
 Cross J H 5205 Gerry Dr
 Crow Susan R 945 Sts Run Rd

Cyphers Barbara L 669 Jenne Dr
 Daniels Shirley A 366 Toura Dr
 Darcic Brian 100 Clover Dr Apt 1
 Dawes Sara 5395 Hacienda Dr
 Dawso Della 200 White Hampton Ln Apt 502
 Delehanty James F 100 White Hampton Ln Apt 722
 Delia Kurt F 34 Melvin Dr
 Delpiercio Elva 5601 Villa Haven Dr
 Dengler Shirley A 100 White Hampton Ln Apt 803
 Dewar Joseph Est 3783 Churchview Ave E
 Dick Enterprises Inc PO Box 10902
 Diulus Mary C 309 Tara Dr
 Dodd Robert B 5250 Meadowgreen Dr
 Dotson Monique T 5418 KeePORT Dr 6
 Dovedot Bryan K, Eric J 4648 Oak Ave
 Downer William Coal Vally Rd PO Box 18119
 Doyle Eric J 1020 Glass Run Rd
 Drew Frances 197 Woodhall Dr
 Drew Frances M Est 197 Woodhall Dr
 Dva Healthcare Renal Care Inc 14 Clairton Blvd
 Dzubinski Christine D 245 Linhart Ln
 Eichhorn Richard 101 Duffland St
 Esser Erin W 1408 Marion Dr
 Facchiano Michael 209 Rosewood Ct
 Farelli Anthony P 5916 Curry Rd
 Fedorski Nancy L 69 Hennig Dr
 Ferguson Kenneth R, Edith I 388 Brdway Dr
 Ferrelli Francis 5916 Curry Rd
 Fess Mathilda, John 174 Senate Dr
 Fischer Edith Louise, Paul V Jr 410 Maxwell Dr
 Fischer Paul V III, Paul V Jr 410 Maxwell Dr
 Fisher Oprah L 133 Norrington Dr
 Fitterer Louis J 1045 Broughton Rd
 Fitz Patrick G 5825 Fifth Ave
 Flaherty Catherine A 7 Scholar Dr
 Foley Gwendolyn 453 Nantucket Dr
 Foliart Gordon E 4764 Norma Dr
 Foodland Curry 350 Curry Hollow Rd
 Forbes Phyllis 204 Glenburn Dr
 Forbes Raymond C 204 Glenburn Dr
 Forrester Joseph J Est 323 Delano Dr
 Frantz Hope L 293 Knoedler Rd Apt 1
 Fregin Miriam K 210 National Dr
 Freund Claudette M 102 Gdn Dr
 Friday Rose 5204 Blossom Rd
 Funk Michael J 5243 Blossom Rd
 G G Plumbing George Gazzam 5191 Curry Rd
 Galiszewski Christine 5029 Bernadette Dr
 Gallick Jennifer 6522 Zupancic Dr
 Gary Davis I Trust PO Box 18739
 Gateway Underwriters Inc 206 Clairton Blvd
 Gnoth Edward L, Robin 348 Yarrow Ln
 Grady Michael T 4513 Norwin Rd
 Grieser Arlene E 6500 Springvale Dr
 Haas Allan, Sally 5273 Caste Dr
 Haigy Kim 179 Lebanon Church Rd
 Haines Andrew P, Mary L 66 Dutch Ln
 Hall Industries Inc PO Box 18462
 Hamric Brad 90 Clairton Blvd
 Hancovsky Brianna L 4526 Norwin Rd
 Happe Mary 100 Cerasi Dr
 Harbert Roy A 521 523 Castle Shannon Blvd
 Harkins Edward G 655 Horning Rd
 Harper James E Jr 110 Clover Dr Apt 2
 Hartman Virginia L 200 White Hampton Ln Apt 502
 Hawrylak Susan M 3783 Churchview Ave Apt 18
 Heisler Edward J 2 West Club Dr
 Henderson Edward P 1501 Lebanon Church Rd, Adtranz
 Henry Myrtle G 500 E Bruceton Rd 107
 Herbert E Ransford Jr Trt Ua 11 17 94 224 Jill Dr
 Hertzberger Harry 3420 Kauffmann Ave PO Box 1
 Hess Tracey, Paul 244 Yarrow Ln
 Hobby Franklin, Jean B 100 White Hampton Ln Apt 621
 Home Services PO Box 10035
 Hsiung Lin 5321 Clairton Blvd
 Huber Elizabeth Anne 1423 Marion Dr
 Huber Pamela M 500 E Bruceton Rd
 Huggins Brandon 123 Revo Rd
 Hunkele Raymond 1410 Marion Dr
 Husar Hedwig 452 Rosewood Dr
 Huston Elizabeth B, Clyde J 530 Jenne Dr
 Hyland William B, Dorothy J 677 Jenne Dr
 Iannachione Anthony, Barbara 4514 Mckee Dr
 Jankowski Beverly Young 192 Beall Orive
 Jefferson Pain & Rehab Center 4735 Clairton Blvd
 Jeffery Kunkel, Nancy Schmidt 169 Peach Dr
 Jenkins Shirley 7033 Chaucer
 Johnson Debbie L 49 Rosewood Ct Apt 6a
 Johnson Eric 452 Nantucket Dr
 Johnson Thelma M 6513 Brownsville Rd B
 Jones Frederick G 431 McClellan Dr
 Josephine Todd 406 Woodrift Ln
 Jrmc Diagnostic Services LLC PO Box 18091
 Judd Jane H 4924 Carlyn Dr
 Kampert Pamela June PO Box 18020
 Kanell Alberta H 139 Shadowlawn Dr
 Kasicky Andrew J 1446 Cathell Rd
 Kemp Richard G 371 Millet Ln
 Kennedy Chester R 5631 Marilyn Dr
 Kenney Joseph 243 Coleen Dr
 Kikuchi Tadashi 465 Holdsworth Dr
 King David 5453 Youngridge Dive Apt 12

King Robert K 400 Faith Dr
 Kirschman Reda 4976 Willow Dr
 Kohler G C 5365 Orchard Hill Dr
 Kokladas Shawn 217 Congress Dr
 Koons Anna H 5229 Colewood Dr
 Kosar Mark T 541 Jenne Dr
 Kramer Walter L 1112 Springdale Dr
 Kulasa Joann, Paul 237 Manor Dr
 Lafrankie John F 191 Woodland Dr
 Lagrossa G M 5231 Wolfe Dr
 Lamars Geo 327 E Bruceton Rd
 Lanetz Nicholas E 5150 Lantern Hill Dr
 Lang Monica 158 Woodhall Dr
 Langlois James R, Randy L, Scott J 314 June Dr
 Lashley Paula, John 421 Bliss Dr
 Laudato Nicholas C Jr, Domenic A, Mary Ann
 1140 Glass Run Rd
 Layburn Lynn 5140 Fieldcrest Dr
 Lazar Larissa 4208 Mckee Dr
 Lebaron William 4714 Rolling Hills Rd
 Lee Madeline 1110 Edith Ave
 Leland POint Apts 5492 Youngridge Dr
 Lesante Mildred C, Sam A 3642 Churchview Ave Ext
 Liang Si Y 351 Macassar Dr
 Lincoln Mercury Benson Hartman Motors Inc
 4995 Old Clairton Rd
 Linder Paul G 1201 Broughton Rd 1st Fl
 Lindner Arleen L 5153 Colewood Dr
 Lloyd Betty J, Lloyd 422 Sequoia Dr
 Lochner & Lochner 300 Weyman Plaza Ste 180
 Long Eugene 136 Dutch Ln
 Lozano Eary M, Robert R Ott Overlook Green Care House
 5250 Meadowgreen Dr
 Majkowski Albert Box 18062
 Marculaitis Lorene A 5133 Colewood Dr
 Marsh Jeffrey A 261 Challen Dr
 Marshall Brian K 205 Clarion Blvd
 Martin Geneva 336 Farm Ln
 Martinez Thomas 5146 Colewood Dr
 Mary Margaret C 4614 Echo Glen Dr
 Mary Margaret C, Kenneth F 4614 Echo Glen Dr
 McGreevy Raymond, Amata, Richard 4795 Sherwood Dr
 Mchu Sandra Lee 5225 Becky Dr
 McMaster Ruth S 500 E Bruceton Rd
 Mcnamara Mary 4310 Brownsville Rd
 McWilliams Nicolette 273 Constitution Dr
 Mehlich Andrew L 5248 Keeport Dr Apt 3
 Melani James J 4837 Flamingo Dr
 Mem Fcu PO Box 18269
 Merritt Willie 201 Saratoga
 Migraine Center 4735 Clairton Blvd
 Milas Rose 42 Hennig Dr
 Miller John 158 Woodhall Dr
 Minetti Sandra B, Richard 289 Maxwell Dr
 Mitchell Bernice 257 Columbia St
 Mizgorski Florence, Bernard 212 June Dr
 Monaghan Jason J 934 Brogile Dr
 Mooney Jacqueline M 245 Tara Dr
 Mora Christian 5366 KeePORT Dr Apt 5
 Morgan Mary 5332 Baptist Dr
 Morris Julian J 1821 Parkline Dr 21
 Morycz Henry M 5620 Koefler Dr
 Mwanjwanthu Constance 60 Cloverleaf Dr Apt 29
 Muehle Awan 517 Hi-Tor Dr
 O Connell Thomas C Rev Thomas J Kram 5802 Curry Rd
 Obeldobel Laura H 100 Knoedler Rd Apt 322
 Olson Kent D 309 Nantucket Dr
 Omahne Norman 242 Cedar St
 Online Retail Partners LLC 417 Maplevale Dr
 Overlook Green 5250 Meadowgreen Dr
 Owens Shannon Leigh 202 Lynn Dr
 Pack Anthony J 202 Doris Dr
 Panchura Andrew T 217 Maxwell Dr
 Parker Bridget 146 Norrington Dr
 Parrocini Andrew 201 National Dr
 Pascarella April M 119 Shadowlawn Dr
 Pastrorius Michael 4206 Hgghgve Rd
 Paul Charles 67 Old Clairton Rd
 Paul J Gitnik & Asso Atty Pa Blue Shield
 1201 Broughton Rd
 Pediatric Alliance Pc 850 Clairton Blvd Ste 1200 3300
 Peery Lillian V 318 Challen Dr
 Pellegrini Jovann 524 Blossom Dr
 Perun Ronda D 1103 Orourek Dr
 Pesco Claudia 357 Regis Ave Ste 1
 Petro Dennis PO Box 10837
 Petrosky William J Sr 119 Norrington Dr
 Peyton John V 213 Cedar St
 Plank Patricia K 5166 Caste Dr
 Pleasant Hills Chrysler Plymouth 600 Clairton Blvd
 Poore Theresa A 5272 KeePORT Dr Apt 3
 Popular Housing Svcs Equity One PO Box 10935
 Porterfield Walter 3 Marhoefer Dr Apt 3c
 Priano Timothy, Amanda 5150 Colewood Dr
 Provenzano Thomas 1303 Lebanon Church Rd Rm 12
 Quinn Eleanor J, Quinn Mary D 205 Doris Dr
 Radar Nicole 6522 Zupancic Dr
 Redinger Gregory J 234 Toura Dr
 Reed Eileen P 125 Slater Dr
 Reiche Kate A 5332 Highgrove Rd
 Reiss Frederick W 184 Peach
 Richard D Dachille DMD 25 Gill Hall Rd

Richardson Ronald C 50 Old Clairton Rd
 Rodgers Terrence J 6500 Springvale Dr
 Rothrock Robert D 314 Knoedler Rd Apt 3
 Rowley Jenny R 5243 Blossom Rd
 Rowley Kathleen, Jenny R 5243 Blossom Rd
 Rowleyfund Jenny 5243 Blossom Rd
 Salago Helen 74 Glenburn Dr
 Salopek Kirk A 318 McClellan Dr
 Santiago David W, David E, Kelly L 1577 Wilson Rd
 Sarkis Catherine M 470 Sts Run Rd
 Sauter Becky L 382 Carmen Dr
 Scanlon Eric 408 Maplevale Dr
 Schaming Morgan S 4837 Flamingo Dr
 Scher Donald 200 White Hampton Ln Apt 316
 Schlutz Erik 5351 Spring Vally Dr
 Schmoutz Melvin C 500 E Bruceton Rd Apt 223
 Schnippert Elizabeth 4440 Brownsville Rd
 Schwartz Alan, Als Commercial 916 Goldenrod St
 Seagle Donald 4411 Mckee Dr
 Sedley Joseph N 325 Grace St
 Semich Delores 6522 Zupancic Dr
 Sexauer Jacquelyn 5055 Cherryvale Dr
 Shade Grace M 100 White Hampton Ln Apt 605
 Shenke Sandra C 5412 Wolfe Dr
 Shew Louis A Jr 397 Faith Dr
 Shoemaker Barbara 600 Clairton Blvd
 Siciliano Lester, Ellen 516 Jenne Dr
 Simpson E Roberta 100 White Hampton Ln Apt 109
 Skrak Deborah J 5146 Mcannully Rd
 Skukan Lessa PO Box 18443
 Smith Dorothy K 120 Clairton Blvd
 Snyder Linda 276 Nantucket Dr
 Sokira Gary N Lewis Run Rd RR 51
 Sosman Eleanor J 207 Old Clairton Rd
 South Hills Country Club 4305 Brownsville Rd
 South Park Club House 2200 Brownsville Rd
 Spencer Henry 5365 Keeport Dr 3
 Spiral Fittings Inc of Sc In Care Of Tfm
 St Moritz Building Svc Brian Fiscus 4616 Clairton Blvd
 Stack Carol C 5354 Fieldcrest Dr
 Stepanek Kimberly 5455 Keenan Dr
 Sterrett Clare 5238 Meadowcrest Rd
 Stimmer Barbara K 359 Millet Ln
 Stoneking Rocky PO Box 18269
 Suhoza John E Rev 5200 Greenridge Dr
 Sutton Shalove 5493 Youngridge Dr Apt 4
 Szymanski Joseph G 211 Thomas Dr
 Thomas Howard 969 St Run Rd
 Thomas Violet W 5631 Koefler Dr
 Todd Harry B 406 Woodrift Ln
 Trainor Jane P 6510 Springvale Dr
 Tri State Mobile X Ray 4684 Clairton Blvd
 Trimbur Madge F, Diane G 100 White Hampton Ln 316
 Tritchler Dot 462 Marta Dr
 Trosene William 5112 Curry Rd
 Tucker Harry 4800 Clairton Blvd
 Urbanowicz Donna M 208 Temona Dr
 Vanryan Eleanor 434 Hi Tor Dr
 Vietmeier Judith A 5277 Caste Dr
 Vision Benefits of America 300 Weyman Plaza
 Visnick Amanda E 705 Tyler Dr
 Walker John J PO Box 10977
 Waterson Albert 100 Knoedler Dr
 Weiss Elliott 100 Terence Dr
 Westlake Financial Services 5365 Keeport Dr 3
 Whalen John 440 Nantucket Dr
 Whitcomb Michael 1094 Broughton Rd Apt D
 Williams Barbara 7318 Monticello
 Williams Frances R, David M 109 Temona Dr
 Williams H Thomas 4717 Curry Rd
 Willis Charles J 4109 Highgrove Rd
 Winter John 5249 Becky Rd
 Wojton Timothy G Atty 1043 Duncan Ln
 Wright Victor P 408 Toura Dr
 Wrobleksi Thomas H 513 Torwood Ln
 Yorkgitis Edward A, Helen T 4937 Roberta Dr
 Yost Keirstin L, Sharon M, Mathew G 5302 Overlook Glen
 Young Ernest J Jr 155 Divine Dr
 Young Gladys M 500 E Bruceton 814
 Zinsser Carolyn C 313 Constitution Dr
 Zmuda Paul S 537 Portia Dr
 Zupancic Frank A 6607 Springvale Dr
 Zupkow Mary Beth 227 Congress Dr
 Zurku Lorin S, John E 921 Nurnberger Dr

Pittsburgh Pa 15237

4700 Mcknight Asso 4700 Mcknight Rd Unit C
 Abersold E 129 Arrowhead Rd
 Adelaide Ragon 2356 Nevin Dr
 Advanced Integrated Medic 8400 Perry Hwy
 Advanced Integrated Medic 9800a Mcknight Rd Ste 200
 Ahearn Brian 7850 Perry Hwy Apt 101a
 Akoad Mohamed 308 Avonworth Hts Dr
 Alaica Stanley 1532 W Ingomar Rd
 Alderson Dale G Kane Regional Ctr 110 Mcint
 Alfred E Thomson III Testamentary Tr 1036 Ctr Oak Dr
 Allegheny Financial Group 811 Camp Horn Rd Ste 100
 Allergic Diseases & Asthma 3801 Mcknight East Dr
 Almusallam Abdulwahab Salem 4885a Mcknight Rd 150
 Amelio Geraldine 629 Olive St
 Ammann Krista 123 Sycamore Dr
 Arthurs June R 79 Chapel Dr

Ate Communications 424 Seminole Ave
 Aubel Raymond L Est Sr, Daniel J, Harold A English Esq
 3111 Babcock Blvd
 Augustine Barbara A 411 Hemlock Ct
 Back Ji Hyun 701 Duncan Ave Apt 106
 Bahnmann Ludwig P 133 Siebert Rd
 Barnett Carol Ann 544 Beech Ct
 Barr David 200 Mcknight Park Dr Ste 201
 Bauer Jacqueline 206 Ennerdale Ln
 Bee Thelma Bee 201 Highland Pines Ct
 Beeman Cheryl PO Box 101277
 Belz Elizabeth 121 Ridge Rd
 Bennie Charles, Mildred 305 Lee St
 Berkoski John 111 Schars Ln
 Bertram Dexter 112 Daleran Dr
 Best Buy 4801 Mcknight Rd
 Bibbee Todd M PO Box 101735
 Bjorkman Betheny Lyn 134 Perryport Rd
 Black Robert H, Mary G 1579 King Charles Dr
 Blackburn Elizabeth B, Michael E, Elizabeth E
 1015 Woodland Rd
 Blamar Helen 312 Perrytown Pl
 Block Clair Est Elliott Block 112 Trolley Ct
 Block Elliott W 112 Trolley Ct
 Blodgett Melissa 303 Bernice St
 Bogari Nadia Amin PO Box 15279
 Bookleiner William A 8449 Roosevelt Blvd
 Booth James 112 Hilands Place
 Boucher Dolores B, John C 301 Kent Ct
 Bowie Tawnya 8 E West Dr
 Boyer Brian R 705 Mcknight Park Dr
 Bozik Michael Edward 108 Heidcrest Dr
 Bp Procare 7400 Mcknight Rd
 Brayley Caroline 121 Drood Ln
 Breisch Charles C 324 Highland Pines Dr
 Brezani Joseph 410 Mt Nebo Rd
 Brown Holly E 481 Browns Ln B33
 Brown Thomas 109 Reis Run Rd
 Bumbaugh Joanne E Est 1517 Ashbury Ln
 Burkhardt Gerald M, Noreen 286 Hillcrest Cir
 Busch Elizabeth 2185 Ben Franklin Dr
 Butzine Craig 131 Inwood Rd
 Buylow Auctions Mark Bemnowski 125 Hillvue Ln 100
 C And B Trailer Sales Inc 4493 Peoples Rd
 Campbell R M 353 Hawthorn Ct
 Cantanzaro James M 528 Wimer Cir
 Center For Musculoskeletal Evaluati 5900 Corp Dr Apt, Ste
 200
 Cepanec Margaret R Town North Towers 99 Corbett C 11
 Chaffee Brian B 719 Duncan Ave Apt 918
 Chapman David E 1652 Oakleaf Ln
 Chen Shihruay 1498 King Charles Dr
 Cho Hyo Sunyook 613 Bear Run Dr
 Choi Hyea Suk Lee 1605 Bear Run Dr
 Christie Linda Jean 8205 Brittany Pl
 Chun Juliana M 1536 Field Club Dr
 Churman Martha A 7995 Remington Dr
 Clark Irene 113 Idayway Dr
 Cmi 9800 Mcknight Rd
 Cole Daniel 2042 Karen Dr
 Costanzo Angela 600 19 N Dr Apt 9
 Costello Jerome 1028 Grandview Ave
 Cotters Collision Ctr 351 Mount Nebo Rd
 Covey Dolores E 503 Crawford Rd
 Cullen Kristen A 300 Kinvara Dr
 Cully John J 288 Sunset Rd
 Cunningham Rebecca J 8266 Brittany Pl
 Davey Robert 1005 Thornberry Dr
 Davis Automotive Group LLC 7401 Mcknight Rd
 Davis Toyota 7401 Mcknight Rd
 Dba Lang Custom Screen Printing 157 Cemetery Ln
 Deck King Usa, Richard A Picciani 8416 Edwood Rd
 Denhup Ashley 9275 Marymont Dr
 Denning David A 9350 Timber Trl
 Dent Al Smiles of No, Patrici Pacheco 9066 Perry Hwy
 Desanzo Jessica 410 W Ingomar Rd
 Deverts Richard W 8301 Van Buren Dr
 Devoted To You Perry Highway Carriage House
 1120 Perry Hwy
 Diamond Car Wash Const Co 3345 Babcock Blvd
 Dickerson Edward R 442 Allenberry Dr
 Dimond Ryan 2177 Ben Franklin Dr
 Dohn William, Jane M 122 Mayer Dr
 Donaldson Mariam 133 Siebert Rd
 Duffee Michael T 1601 Country Club Dr
 Duncan Elizabeth PO Box 101702
 Durning Robert 215 Crider Ln
 E Z Mini Storage 1003 Ross Park Mall Dr
 Earnest Jennifer, Mark 304 Cross Creek Ct
 Eberhardt Edward 1543 King Charles Dr
 Edgewood Svcs Inc 5800 Corporate Dr Ste 102
 El Kadi Matt MD Univ Pitts Medical Ct 9100 Babcock Blvd
 2 Main Rm 2096
 Elkadi Matt A MD Upmc Passavant 2 Main Ste 2096
 9100 Babcock Blvd
 Elliott Elizabeth 213 Woodbridge Dr
 Ellis Melissa 1712 Bears Run
 Erdelack Margaret M Perry Town Place Highland Pines Dr
 Apt 1004
 Ernharth Ronald L 1600 Oakleaf Ln
 Escola Cayden J 137 Mohican Ave
 Eslep Barbara J 356 Sunset Rd
 Espey William E 2057 Karen Dr
 Euler Michael H 317 Byron Rd
 Evans William M, Tina M 9100 Pannier Rd
 Faett Betty 351 Mount Nebo Rd
 Fako Evelyn L 903 Camelot Dr
 Farnan John 715 Duncan Ave Apt 806
 Federated Investors Deb Safran 2nd Fl 5800 Corporate Dr
 Fellner Ursula D 101 Mayer Dr
 Fidelity Bank 1015 Perry Hwy
 Fitzgerald James R 113 Locust Ct
 Fleming Agnes M 4648 Peoples Rd
 Flower Market 962 Perry Hwy
 Foglia Colleen Oneil, Remo 121 Seibert Rd
 Foncho David 595 Calais Dr Apt 315
 Fort Duquense Orthoped 5900 Corporate Dr Ste 200
 Fowler Keith 110 Good La
 Franklin Inn Restaurant 2313 Rochester Rd
 Fri Lorence 595 Calais Dr Apt 315
 Frumen May O 811 Village Dr Apt 207
 Funk Pau E 136 Martin Rd
 Gahagan Marcella M Karen Dr
 Gallick Theresa 2200 Ben Franklin Dr
 Garfield Carla 2715 Bear Run Dr
 Geisler Barbara A 2717 Bear Run Dr
 George Karl E 141 Tillotson Cir
 Gerstbrein Mildred Est 530 Cider Hill Rd
 Giardina Dolores G 163 Sewickley Oakmont Rd
 Giger Anna May 4513 Peoples Rd
 Glancy Laura 2053 Jamestown Ct
 Gliks Nancy 518 Madison St 2nd Fl
 Gloekler Cinzia S, Gloekler John S 900 W Ingomar Rd
 Goodfellow Susan D 1304 Bear Run Dr
 Goodrich John 9051 Woodview Dr
 Gorman Josephine P 9050 Willoughby Rd
 Gorski Veronica A 8719 Roosevelt Blvd
 Gostomski Joan 228 Hillendale Rd
 Granberg Sarah L 205 Highland Pines Dr
 Greer Mary 1509 Ashbury Ln
 Greg George 140 Siebert Rd
 Gregory Robert 1540 Ingomar Hts Rd
 Grgrulich George Est 300 Harmony Rd
 Grogan Margaret C 1113 Brandt St
 Groweg Arthur Est 1241 Bingay Dr
 Guinther Virginia M, Owen H 163 Link Ave
 Haid Marion A, Philip A Welling 1507 Ashbury Ln
 Halluin Mary 3308 Babcock Blvd
 Hammesfahr Arthur 4236 Stanley St
 Han Gyungsoo 9000 Babcock Blvd 5243
 Hand Joann Miss 114 Morelli Dr
 Handron Kerry 147 Inwood Rd
 Hao Qiang 97 Green Hill Rd
 Hartman Elizabeth J 8695 Peebles Rd
 Hastings James N 1511 King David Dr
 Hawk Wound Care Consulting LLC 132 Berwyn Rd
 Haynes Josephine, Raymond 481 Browns Ln Apt B39
 Heard Margery E 8271 Peebles Rd
 Heil Mary 787 Olive St
 Hellmark Kurt H 811 Village Dr Apt 201
 Hellmann Kurt Harry 811 Village Dr Apt 201
 Hellmann Mildred, Kurt H 811 Village Dr
 Henderson George B 135 Cumberland Rd
 Hennick Benjamin A 9605 Fox Rd
 Herzer Viola A 3238 Babcock Blvd
 Heverly Walter R 8831 Harmony Pk
 Heyl John G 527 Crider Hill Rd
 Hicks Christine 1422 Teal Tree
 Hiron Robert II 3447 Evergreen Rd 2
 Homiak Joyce L 105 Cresthaven Ln
 Homza Janet 109 Clarette Rd
 Hoskinson Beverly M 467 Inwood Rd
 Hrischenko Alexandra M 150 Hillendale Rd
 Huber Julia L 1544 Field Club Dr
 Hudak John J 104 Doray
 Hughes Kristen L 714 Duncan Ave Apt 1207
 Huth Barbara S 410 Goldsmith Rd
 Hwang Sung Ook 2409 Fox Hollow Dr
 Integrated Marketing Communica 131 Inwood Rd
 Jackley Katie L 9022 Woodview Dr
 Jackson Ruth E 1521 King John Dr
 Jacobs Elizabeth C Brian C Jacobs Tee 1607 Doral Ct
 Jameson Dimitri 321 Schlag Ct
 Jaramillo Beverly 105 Braunlich Dr Ste 220
 Jeff Critchlow Auto Body 1023 Grandview Ave
 Jevaji Indira P, Padmarao 7087 Bennington Woods Dr
 Jevon Richard 616 Olive St
 Johnson Betty A 2426 Bellwood Dr
 Johnson Mark D 2188 Ben Franklin Dr
 Johnson Mckissick Courtney Dr 404 Bear Run Dr
 Johnson Ronald C 141 Buckhill Rd
 Johnston Marsha E 1324 Bear Run Rd
 Johnstone Scott R, Luanne 9261 Highland Rd
 Jones Braden R 8163 Peebles Rd
 Jones Brandon 1411 Scarlet Ridge
 Jou Hsien 959 Ctr Oak Dr
 Jurecko Elizabeth Est 625 Guenevere Dr
 Justus Adr PO Box 101824
 Kaminski Ann 2304 Rochester Rd
 Kasha Elaine 900 Lincoln Club
 Kaulis Steve Est 132 Marie Dr
 Kaul Aarti 2018 Teal Trace
 Kavanagh James D 7935 Perry Hwy
 Kavanagh Kathleen D 7935 Perry Hwy
 Kelly Brad 2707 Bear Run Dr
 Kelly Charlotte C 433 Allenberry Dr
 Kelly Michael F, June M 313 Lynette Pl
 Kennedy Haley 972 Perry Hwy B1
 Kenney Margeret 979 Perry Hwy
 Keyser Edward 1113 Brandt St
 Kim Sandra A 350 Stevens Dr Apt 301
 Kim Young Min 713 Bear Run Dr
 Kinross Daniel P, George 9149 Pannier Rd
 Kinsella Brian T 9085 Pine Hts Pl
 Kinsella Kathleen Est 9085 Pine Hts Pl
 Kinsella Kathleen L 720 Nordica Dr
 Klocko Diane 400 Bryn Ct
 Koch Patricia A, Robert B 555 Madison St
 Kohl Matthew M 1526 Ashbury Ln
 Krall Walter Tower 99 Corbet Ct Apa
 Kramer Mary L 168 Chickasaw Ave
 Kraus Stephen J 8266 Brittany Pl
 Krist Gary B 837 Stuyvesant Rd
 Kruse Louis H Jr 131 Brookview Ln
 Kuhn John F Jr, Jennifer 613 Bear Run Dr
 Kwon Yoon 715 Duncan Ave Apt 812
 Lacy Benjamin Sr, Benjamin 9367 Pannier Rd
 Lacy Elizabeth, Benjamin 9367 Pannier Rd
 Lafever Janice 614 Maplewood Ct
 Lager William H 4802 Mcknight Rd
 Landy John W 48 Oxford Ct
 Lang Walter J 157 Cemetery Ln
 Lavalley Shawn 189 Baker Dr
 Lawlor Patrick F, Patrick N 150 Hillendale Rd
 Lawrence Eileen M 314 Elm Ct
 Leasing Services PO Box 101200
 Leezo Jeffrey A, Brady A, Quincy J, Riley S
 8208 Van Buren Dr
 Lee Kyung Mi 2409 Fox Hollow Dr
 Lee Mun Hee 701 Duncan Ave Apt 106
 Lee Seung Yeon 713 Bear Run Dr
 Lee Sung 108 Locust Ct
 Lejune Catherine M 620 Park Pl
 Leone Frank A 1540 Daffodil Ln
 Leviee Jennie B, Jack D 496 Woodland Rd
 Lewis Juanita E 8550 Ridgement Rd
 Liberto Samuel A Jr Est 101 N Harleston Dr
 Lickwar Margaret W 8344 Elaine Dr
 Lifes Work Physical T 124 Longvue Dr
 Lingenfelter Dorothy M 900 Nineteen North Dr
 Lott Laura V 146 Seminole Ave
 Lowery Jay Eric, Jay W 8105 Perry Hwy
 Lowery Lincoln David, R Jay, Scott Thomas, Jay W
 8105 Perry Hwy
 Lucas Helen W 643 Nordica Dr
 Ludwig Michael 2168 Reis Run Rd
 Lunge Lodge 325 Hillcrest Ave
 Lymphedema Connection Pc 8400 Perry Hwy Ste 204
 M Randy Dalbow MD Pc 9565 Mcknight Rd Ste 300
 Macphail Harriet D 139 1/2 Longvue Dr
 Magdalena Nguema Ayanga 1210 Quail Roost
 Maloney Andrea S, Joseph C 8273 Thompson Run Rd
 Markuss Robert A 107 Sycamore Dr
 Marrayshov Basil A MD Ltd Mpp Psp 9066 Perry Hwy
 Martin Mary Jean 226 Thompson Run Rd
 Massey Randall 9561 Harding
 Mayer Virginia 7500 Ross Park Dr Apt 418
 Mazonko Agnes N 582 Thompson Run Rd
 Mcadams William F 160 Mcadams Ln
 Mcclanigan Jeannie 1553 Lenora Dr
 Mcclung Marianne 8249 Thompson Run Rd
 Mcdonalds 7201 Mcknight Rd
 Meginley Thomas J 1519 Ingomar Hgts
 Meister Clara Perry Town Pl Apt 430
 Meldon Brandon 74 Grace Dr
 Mercier Tammy 419 Goldsmith Rd
 Meyer Karen L 8254 Peebles Rd
 Michel Gregory A 1507 King David Dr
 Mikszag Russell J 900 Lincoln Club Dr Apt 425
 Milesky Richard L Jr, Richard 131 Radcliff Dr
 Miller Christy 332 Nicols Rd
 Miller Lisa 378 Harold St
 Mlecko Kooros Asso Passavant Prof Bldg Su 9104 Babcock
 Blvd
 Mohan Pankaj 3011 Lenox Oval
 Montgomery Maria 137 Cemetery Ln
 Mulder Harry E 514 Perry Town Pl
 Mulligan Daniel L 244 Sewickley Oakmont Rd
 Mullins Elizabeth, James G, Barbara Getty
 2222 Kingridge Cir
 Murtagh John 9825 Bellcrest Rd
 N Hills Cardiology Assoc Passavant Prof Bldg Su 9104
 Babcock Blvd
 N Hills Suburban Mri 1140 Perry Hwy
 Nahay Shirley M 9332 Almar Pl
 National Amusements 9700 Mcknight Rd
 Nelson Donald O 2388 Oakview Dr
 NetresPOnsive 9576 Perry Hwy
 Neurosurgery Group 5000 Mcknight Rd Ste 202
 New York Marriott Downtown PO Box 15277
 Newlon Elizabeth 111 Perryport Dr
 Newman Ellen I 111 Perryport Dr
 Newport Kaitlyn 206 Ennerdale Ln
 Nikhazy Raymond D 212 Cresthaven Ln
 Noble Monique 715 Duncan Ave 812
 Nocito Joseph W 9370 Mcknight Rd Ste 300

Nocito Joseph W Dynasty Tr 300 Arcadia Ct
9370 Mcknight Rd
Nolan Edwin E, Mary E 104 P Oint Vue Dr
Nolan Mary E 104 Pt Vue Dr
Nolan Richard M 104 Point Vue Dr
North Hills Auto Body 9552 Perry Hwy
North Hills Disposal 340 Thompson Run Rd
North Hills Ob & Gyn Passavant Prof Bldg Su 9104
Babcock Blvd
North Hills Psych Svc 5000 Mcknight Rd Ste 207
Northern Audio Exchange 3283 Babcock Blvd
Northwood Services Inc 134 Three Degree Rd
Ober Joanne D, Neil 28 E West Dr
Obrien Melody A 604 Olive St
Oconnor Herbert, Anna M 539 E Rochester Rd
Odonnell Christopher 1914 Bear Run Dr
Odonnell Michele 1324 Bear Run Rd
Ogle Virginia Weaver 320 Holiday Dr
Oneill Edmond F 242 Moreland Rd
Osterrieder Clarence J 951 Perry Hwy Apt 214
Ostromadia R S 9370 Mcknight Rd Ste 300 A
P C Consultants Inc 3365 Babcock Blvd
Pace Ronald C 605c Mcknight Cir
Pagani Anna Mae 200 Cedar Dr
Pagano Amelia M 156 Ridgewood Rd
Paine Michael P, Virginia 1309 Regency Dr
Painmed Pc 5000 Mcknight Rd Ste 200
Palaoro Mary 428 Neola Cir F
Palaoro Oliver 428 Neola Cir
Palombo Dominic, Edward T Manko 209 Green Vista Dr
Panahandan Abol Hassan, Ellen E 2288 Clearvue Rd
Parepally H, Haranath 1703 La Costa Ct
Parker Brenda Est 110 Mcintyre Rd
Parkhill Sharon 107 Jackson St
Paul Prakash, Grace R 510 Avonworth Hts Dr
Pavlik Madeline J 833 Saratoga Dr
Pep Boys 4751 Mcknight Rd
Perez Elizabeth 1101 Lenox Oval
Petri Susan, Grace 7700 Wick Dr
Pfalzgraf Anna S 4000 Charlemagne Cir Apt 4302
Pikicunas Frank 710 C Mcknight Cir
Pitts Kimberly 605 Calais Dr Unit 301
Pittsburgh Cardiovasc Med Asso 2008 Kinvara Dr Ste 5105
Plunkard David William, William E 9100 Pannier Rd
Plunkard David, Tina Evans 9100 Pannier Rd
Pochan Lisa M 40 Chapel Dr
Poloka Tracey R 719 Duncan Ave Apt 918
Powell Mary Lou 99 Corbett Ct Apt 616
Prezikowski D 401 Park Pl
Prince Sara J 8695 Peebles Rd
Priore Mark 102 Arbor Dr
Prsa Pittsburgh Chapter 307 Noring Ct Amy Kowal
Psp Lawrence F 8241 Thompson Run Rd
Pucciarielli Joseph Andrew, Cynthia A 103 S Harleston Dr
Pulmonary Partners Ltd 9104 Babcock Blvd Ste 2103
Quinlan Paul T 759 Crawford Rd
R Super Foods Inc 5700 Corporate Dr Ste 430
Ragan Tiffany M 8105 Dormar Ct
Ragon Martin 2356 Nevin Dr
Rahenkamp Carolyn L 502 Camelot Dr
Rahmani Hami 242 Woodbridge Ct
Ramsey C Stanley 1563 W Ingomar Rd
Rathke Marie A 333 Cumberland Rd
Rawlins Darrell L 113 Holly Hill Dr
Real Est Svcs Coldwell Bkrer 9600 Perry Hwy Ste 200
Redinger Nicole 115 Hillcrest Dr
Reid John A, Mary M 8084 Dormar Ct
Reiff Kathleen M 599 Olive St
Reilly Thomas L 1120 Roosevelt Rd
Reno M Lynn 207 Plymouth Sq
Rentz Mary A 512 Hunter Dr
Resch Fred J 119 Derwent Dr
Richards Nicole 209 Dombey Dr
Richards Richard D, Nicole 209 Dombey Dr
Riddle Diana 1502 Ingomar Hts Rd
Ringer Ruth Kane Regional Ctr 110 Mcint
Riser Foods Co Giant Eagle Attn Greg Carlson
Risk First N Frnm Western Pa 125 Hillvue Ln
Roberts Michelle Upmc Passavant Hospital Med Oncology
9100 Babcock Blvd
Robinson Auveline E 4595 Mcknight Rd
Roeser Ila Mae 117 Kinvara Ct
Rojik Jeffrey T 113 Rebecca Ct
Roll Elizabeth 218 Houston Rd
Roos Norman J 641 Olive St
Rosenberg Jane M Est Robert Rosenberg 2356 Westgate Dr
Ross Harry 4721 Mcknight Rd Ste 201 North
Ross Park Dodge Inc 7475 Mcknight Rd
Rouzzo Justin C 992 Perry Hwy Apt 3
Ruscinsky Stanley J 1284 Balmoral Dr
Ruthe Selina 156 Cobblestone Dr
Safe 3501 Babcock Blvd
Sahli Earl, Lisa 746 Sequoia St
Sahnd Krista 123 Sycamore Dr
Sankarapandian Subramanian 904c Mcknight Cir
Sapet Janet, Todd 128 Sunnyhill Dr
Sargents Breakfast Sargent Bonfiglio 515 Woodland Rd
Savko Rosemary 710 Perrymont
Schmidt Darthy W 461 Eicher Rd
Schmidt Ida Est 102 Perrytown Place
Schuchert Sandra D 1536 Hazlett Rd 1 Gateway Ctr 18e
Scullio Margaret I 345 Washington Blvd

Seiler David L 4595 Mcknight Rd Apt 209
Senkoski Frank T 3115 Babcock Blvd
Sfeir Charles 2413 Traci Dr
Shah Atman 454d Mcknight Cir
Sherman Michael S 301 Elm Ct
Shipkowski Jason C 303 Ilex Dr
Shipley Timothy W 765 Chesapeake Ave
Sienkiewicz Nancy A 2371 West Gate Dr
Simmeth Lois 175 Corbett Ct Apt 307
Sinkavich Francis Est 321 Bernice St
Sistek Julia 309 Pontiac Ave
Skirtich Janine K, Paul E 120 Parkview Rd
Skovran Timothy R 1190 Balmoral Dr
Smalstig Anne M, John D 1531 Robertson Dr
Smith Linda J 158 Seminole Ave
Smith Thomas W, Laura L 121 Mayer Dr
Snaman Polly B 2185 Ben Franklin Dr
Sound 3501 Babcock Blvd
Spring Charles A Jr 205 Hillendale Rd
Stefko Charles B 221 Houston Rd
Steigerwaldt Alex 128 Berwyn Rd
Stewart Ann L 111 Tillotson Cir
Stewart Michael S, Tom 108 Manchester Cir
Stewart Patricia 110 Inverness Dr
Stitt Kelly A 119 Shannon Dr
Stoker Robert S 9350 Babcock Blvd Apt 303
Struss Karl 127 Cir Dr
Stutz Kathleen J 1023 Grandview Ave
Sullivan Matthew, Susan 120 William St
Suneris Inc 3385 Babcock Blvd
Sunseri Robert 1003 Lenox Oval
Surman David 8220 Eleanor St
Swamy Nayana, S M 2428 Traci Dr
Szalanski Steven L 117 Brookmeade Dr
Talerico Margaret H, Joseph J 1515 W Ingomar Rd
Tedesco Denise 595 Calais Dr Apt 322
Texolve Inc 415 Mt Nebo Rd
Thermoflo Equip Co 3233 Babcock Blvd
Thomas Glenn 3208 Lenox Oval
Tiejak Nathaniel 530 Lincoln Ave
Tidd Peggy L Est 1207 Quail Roost
Timmons Lawrence 1412 Scarlet Ridge Dr
Toumey Gregory D 9386 Cromwell Dr
Toy Melissa 7475 Mcknight Rd
Tri Rivers Consulting Inc 9104 Babcock Blvd Ste 2120
Tri State Ortho 5900 Corporate Dr Ste 200
Trombold Robert J 565 Harmony Rd
Twisted Angel Hair Boutique 9365 Mcknight Rd
Ulloa Inc 8600 Mcknight Rd
Valencic Lynn M 903 East Arcadia Dr
Vales Lauren 1549 King Charles Dr
Vandling Mary D 110 Mcintyre Rd
Vietmeier Tara L 256 Cobblestone Dr
Walzer Krista L 705 Duncan Ave Apt 323
Wang Xiaohui 97 Green Hill Rd
Ward Mattie M 8212 Brittany Ct
Washington Youn Soon 147 Siebert Rd
Welch Sarah 7733 Oak St
Wells Filicia 510 E Pittsburg Mckeesport Blvd
Wenzel Patrick A 492 Huron Ave
West Penn Billiard, Chris 3221 Babcock Blvd
West Victoria 2104 Lenox Oval
Weston Cody 9648 Highland Rd
White Marie B 130 Mohican Ave
White Oak Heights Civic Asso 122 Byron Rd
Wiebe Lucinda 320 Pontiac Ave
William R Thorpe 1113 Brandt St
Williams Irene L 551 Sloop Rd Apt 72
Wilms Richard 302 Cedar Dr
Wilson Laura R 2321 Bear Run Dr
Wolfe Gerald J 8234 Elaine Dr
Wolfe Gerald P 8344 Elaine Dr
Wolfe William A 1586 Oakleaf Ln
Wolff John A Sr, John, John A Jr, Lucille 549 Tyler St
Woltz W 244 Sewickley Oakmont Rd
Wong Io Kei 718 Tally Dr
Wu Peter 504 Camelot Dr
Yaggi Loretta J 322 Highland Pines Dr
Yeager Marie D 109 Berkeley Meadows Ct
Yook Ki Hwan 613 Bear Run Dr
Yost Scott A 2203 Rochester Dr
Young Kristina 411 Browns Ln Apt 201
Young Lorraine D 123 Hillendale Rd
Youngworld Inc & Ford Motor Credit 202 Sproul Rd Ste 100
Zastrow Angela L, Joseph C 715 Duncan Ave Apt 809
Zellers Anton L, Kathy S 801 Wyngold Dr
Zern Krystal D425 Mcknight Cir
Zwigart Laverne F 4000 Mcknight Cir

Pittsburgh Pa 15238

180 Fort Couch Road Assoc Howard Hanna Co
119 Gamma Dr
3m Co, Genco Distribution System 100 Papercraft Park
Ahuja Subash C, Suman 911 Settlers Ridge Rd
Algor Inc Inecom LLC & Inecom 150 Beta Dr
Allegheny Emergency Care PO Box 38128
American Funds 1000 Ride Plaza Ste 212
Americus Scott 1150 Freeport Rd
Ametek Inc Attn Credit Manager 150 FreePORT Rd
Archer Group 1101 Riverfront Dr
Ariens, Genco Dist System 100 Papercraft Park
Axon Medical Inc PO Box 111343

Bacharach Inc 625 Alpha Dr
Baldwin Frances A Est, Tracy A 1151 Old FreePORT Rd
Barnebee James H 1151 FreePORT Rd
Barristers Land Abstract for Lawson Duns 119 Gamma Dr
Behm Emily M 315 Hidden Falls Cr
Beltran Diego 121 Gamma Dr
Bhagwanni Drupadi G, Gul G 6 Davonshire Dr
Bharill Parth S MD 51 Long Meadow Dr
Boyd Garrett R 112 Weber Dr
Boyd Keith 553 Gdn Glen Ln
Boyd Marianne K 112 Weber Dr
Boyle Michael D, Bethany C 330 Old Chapel Trl
Bray Abby E 321 Five Acres Dr
Brown Mary K, Megan 3775 Saxonburg Blvd
Buccilli Patricia A, Michele A 107 Mattier Dr
Burchfield Albert H III Trust 5 Indian Hill Rd
Capital Bank Trust 3180 William Pitt Way
Cardyn Lisa 211 Hunt Rd
Cellumen Inc 3180 William Pitt Way
Cenk Chiropractic at Alexander 1331 Freeport Rd
Cenk Donald R 1331 Freeport Rd
Charukammothkanok Chantana 233 Ohara Manor Dr
Choicecare Physical Med 2585 Freeport Rd Ste 105
Cline Robert, Janet A 758 Fairview Rd
Cms Mid Atlantic/Tricia Antonucci 609 Epsilon Dr
Coating Excellence Int Genco Logistics 100 Papercraft Park
Coburn P Christophe 1326 Freeport Rd Ste 250
Cole Turner Rebecca N 118 St Charles St
Conrad F Nagel Nagel Family Trust 213 Wilmar Dr
Converteam 200 Abbott Park Rd
Council Three Rivers American Indian Ctr 120 Charles St
Coyne Anita L 500 Chapel Harbor Dr Apt 204
Davis Gary 609 Epsilon Dr Davis Wilmar
Davison Design 585 Alpha Dr
Debiasio Robbin L 53 Locust Ln
Deluca Mary Ann 632 POplar Ct
Derabasse Kevin 413 Landon Knoll
Dewolf William 3122 Riverfront Dr
Dicarlo Ronald 401 Windmere Dr
Dively Mary J, Lane 303 Wildberry Rd
Donski Stephen C 113 Clifford Ave
Eckerd Health Services 620 Epsilon Dr
Edmonds Jr James N 1326 Freeport Rd Ste 300
Egan Ann 4 Foxwood Dr
Emerson Process Mgmt Power Water Solutions 200 B
F & G Painting Inc 208 Livingston Ave
Farrell Craig F 373 Walnut St
Fay Dorothy L, Edward J 1117 Powers Run Rd
Ferguson Laura H 104 Hawthorne Rd
Fisher Scientific 105 Gamma Dr Instrument Svc Div
Fleming Ann J 122 Crofton Dr
Florio Rocco 207 Sigma Dr
Fluhme Tiffany 44 Long Meadow Ct
Ford Mary L 211 Hunt Rd
Forsate Ira 5 31 91 William J 2 Old Timber Trail
Foster Dwight D Jr, Sally 1211 Waterfront Dr
Foster Edmund D 1343 Princeton Place
Fownes John T 904 Red Oak Dr
Fox Chapel Chiropractic PO Box 38248
Fox Jerome F Hotel Holiday Inn Room 413
French Schofield & Pfeifer 1000 Ride Plaza Ste 602
Frey Richard G 603 Driftwood Dr
Friday Rupert H 1622 P OWers Run Rd
Frohlike Meaghan K, Peter M 527 Dorseyville Rd
Furda Amanda K 3745 Saxonburg Blvd
Garland Loretta J 6128 Riverfront Dr
Garvin Stephen 116 Burning Bush Pl
Genco Co 100 Papercraft Pk
Genco Logistics 100 Papercraft Park
Genco Marketplace 100 Papercraft Park
Genco Transportation Mgmt 100 Papercraft Park
Giant Eagle Inc 101 Kappa Dr
Giant Eagle Inc 575 Epsilon Dr
Giant Eagle Inc Employee Benefits Dept 701 Alpha Dr
2nd Floor
Glamour Pageants Inc 1151 Freeport Rd
Gohel Nita R, Shyam 3 Sweet Water Ln
Gorby Robert S 208 Hillcrest Rd
Gordon Mark 594 Squaw Run Rd E
Grane Healthcare 209 Sigma Dr
Greenwald Michael 1326 Freeport Rd
Greiner Fred E IV 100 Mellow Ln
Guyasuta Investment Advisors Inc 285 Kappa Dr Ste 220
Hagan Bernadine L Est 414 Wickford Dr
Haldeman J F, Jack Tillman 705 Woodland Dr
Hanlon Jane M 418 FreePORT Rd
Hanna Howard W 119 Gamma Dr
Hartman H King Jr, Hartman Jamie Y 126 South Dr
Hay Jessie F 201 Foxhurst Dr
Healingthegulf Org 1151 Freeport Rd 393
Hillcrest Family Partnership L P 204 Hillcrest Rd
Hockey & That LLC D B A Hockey N At
108 Rockingham Rd
Hollingshead Patricia A 700 Fairview Rd
Hollingsworth Royal J 218 Harrow Rd
Hrusa Daniel B 1325 Old FreePORT Rd
Hub 1 641 Alpha Dr
Huff Suzanne Johnston 155 North Dr
Hutchison Joan G 500 Chapel Harbor Dr Apt 320
Hutlas Cecilia 1554 Fox Chapel Rd
Institutional Specialties Inc PO Box 11528
Jain Kanika 51 Long Meadow Dr

Jain Shashi Kumari 512 Kellingwood Dr
 Jankovics Ida Wettaek St Ns
 Jankowski Jackie 74 Werner Camp Roa
 Jarrett Claudius 5102 Riverfront Dr
 Jenmar 258 Kappa Dr
 Jenmar Inc 258 Kappa Dr
 Jml Landscape Management Corp 978 RT 910
 Johnson Louise K 500 Chapel Harbor Dr Apt 415
 Jones Mary Ann 23 Werner Camp Rd
 Joyce Catherine L 407 Central Ave
 Kennon Betsy 728 Dorseyville Rd
 Kintner John M Box 11511
 Klear Blue Tech LLC 106 Hodil Tr
 Kline Patricia L 6121 Riverfront Dr
 Klingelhofers Kathleen 101 Catalpa Ridge Rd
 Knapp Bridget 1 Willow Farms Rd
 Knor Eric PO Box 15561
 Kunkle Thomas C 1330 Freeport Rd
 Lamfrom Alan 300 Fox Chapel Rd
 Lamond Dunbar Michelle J 429 Forest Highlands Dr
 Lang Teresa M 595 Dorseyville Rd
 Laquinta Mgmt Inc 560 Epsilon Dr
 Lashar David 19 Old Timber Trail
 Lee Willard D 1321 FreePort Rd
 Leech Patrick M, Susan H 224 Foxhurst Dr
 Leslie James P 1504 Fox Chapel Rd
 Lincoln David H Jr 5315 Riverfront Dr
 Lowers Lori A 1352 Powers Run Rd
 Lynch Tara 705 Fairview Rd
 Mackey Richard S 742 Fairview Rd
 Mangis Rose M 8 Riverside Ct
 Manning David J 102 Hickory Hill Rd
 Mapara Markus 212 Wilmar Dr
 Martin Barbara 533 Dorseyville Rd
 Mccann Kerry 106 Glen David Dr
 Mccollum Timothy 523 Tr Dr
 McComb Richard B 726 Fairview Rd
 McLean Katherine J 500 Chapel Harbor Dr Apt 415
 Melocchi Lou 109 Charles St
 Meloni Rose 437 Tr Dr
 Meridian Mgmt Group Inc PO Box 38128
 Meza Manuel P MD 173 Shadow Ridge Dr
 Miller Richard H 300 Fox Chapel Rd Apt 503
 Mine Safety Appliances Co PO Box 426 121 Gamma Dr
 Minnotte Elizabeth 513 Farnedale Rd
 Moeller John Seland 112 Bristol Sq
 Monsour Edith M 716 Blaw Av
 Monsour Edith T 500 Riverfront Dr Apt 5123
 Murphy James W Est, James W Jr 104 Spring Forest Dr
 Neilan Sarah J 152 Wagon Wheel Ln
 New Century Productions Inc 2 Beta Dr
 New York Life Trust Co 218 Harrow Rd
 Nord Burton, Joshua 106 Canvasback Rd
 Omalley Betty Lou 140 Lakeside Dr
 Osborn Barbara M 104 Spring Forest Dr
 Panchal Pravin PO Box 111372
 Papa Nancy R 213 Central Ave
 Papa Robert & Nancy Papa Cbom 213 Central Ave
 Pat Palmer Ta Palmer Ins Agency Pat Palm Ins Agency
 Paul Alix Glosser, David 314 Old Chapel Trail
 Perlman Mark 302 Fox Chapel Rd
 Petre Mildred L, Roy A 201 Smt Dr
 Petrou Stacia D 302 Hallsborough Dr
 PittsburghCardiac Electrophysio 1060 Fox Chapel Rd
 Picard Robert C, Vanessa A 313 Old Chapel Trail
 Pistella Fm 3101 Westchester Dr
 Progar Joanne, Tracy 321 Cornwall Dr
 Ragusa Sandra M 897 Field Club Rd
 Raj Moses S Dr 111 Frick Rd
 Reblock Jordyn K, Kimberly K 635 Arbor Ct
 Rivers Elizabeth Parrish 231 2nd St
 Rosarius Wiley Shirley 233 Foxhurst Dr
 Rosenberg Adam Scott, Howard 209 Springhouse Ln
 Ross Suzan Cafferty 1002 Carla Dr
 Rosvanis James 715 Guys Run Rd
 Royston Labs Div 201 Zeta Dr
 Russell Lillian G 500 Chapel Harbor Dr Apt 110
 Saccomanno John H Est 202 Woodmont Dr
 Schimmel Kurt, Eric 579 Dorseyville Rd
 Scott Elizabeth Stewart PO Box 38101
 Scott Randolph, Annabell 500 Chapel Harbor Dr Apt 420
 Selvig David W DDS 609 Epsilon Dr Ste 2
 Service Employees Intl 237 6th St
 Shields Ryan K 6104 Riverfront Dr
 Siciliano Nancy C 944 Field Rd
 Simmernon James E 302 Fox Chapel Rd Apt 316
 Skinner Kiron 610 Arbor Ct
 Smith R 1150 Fox Chapel Rd
 Soman Prem 212 Shaker Hts Dr
 Sprague Lauren Est Curt R Grossman Admin 204 Ridge Rd
 Steinhaus Robert L Jr, Julie T 54 Ridgeland Dr
 Straub Donald B 212 Glenhaven Ln
 Straut Martin 947 Field Club Rd
 Streiff Jas 113 Ohara Woods Dr
 Succop Gladys M American Roller Bearing Co
 150 Gamma St
 Suda Maria P 115 S Oak Hill Rd
 Sullivan Maureen L Dr Apt 201 302 Fox Chapel
 Sydor Darryl 110 Millview Ln
 Szabo Bela G, Belz G 7 Fairgrove Dr
 Tabas Janet H 7 Fairgrove Dr
 Takahashi Tetsuya 501 Riverfront Dr Apt 5223

Team Nutz LLC 1300 Freeport Rd
 Thiele Mfg LLC 1350 Old Freeport Rd
 Thomas Joseph 13366 Old Freeport Rd Box 111322
 Thomas Larry 22 River Rd Apt 402
 Tippins Cynthia 128 Marlboro Rd
 Toshok Revathi 70 Fair Oaks Dr
 Tpc at Riverbend Golf Channel 3 Beta Dr
 Tui Genco Dist System 100 Papercraft Park
 Uriostegui Cielo 121 Gamma Dr
 Vennare Raymond F 605 William Pitt Way U-Parc Bldg 3-B
 Verbosky Russel 220 Springhouse Ln
 Vernetti Lawrence A 3180 William Pitt Way
 Vita Anthony C 500 Chapel Harbor Dr Apt 413
 Voelker Charles III 1151 Freeport Rd
 Vu John R 212 Park Sq Ln
 Waligura John 135 Greenwood Rd
 Waligura Mary L 135 Greenwood Rd
 Wellman Robert J 313 Old Chapel Trl
 Whitman Children Trust 635 Arbor Ct
 Whitman Jeffrey W II 635 Arbor Ct
 Wiley Michael A, Shirley R 233 Foxhurst Dr
 Williams Betty C 13 Chapel Oak Rd
 Williams Jordan Alexander 791 Guys Run Rd
 Wooldridge Thomas A 227 Clifford Ave
 Wright Flowcont Curtis 615 Alpha Dr
 Yu Marvin S 970 William Pitt Way
 Zambrano Corp 260 Alpha Dr
 Ziemke Dorothy Est 100 Hillcrest Rd
 Zimmerman Ernest E II Ste 2a 1370 Old Freeport Rd

Pittsburgh Pa 15239

Aa Motorcars 1851 Golden Mill Hwy
 Adams Anne Est, David A Exec 9125 Pine St
 Andrews Nicholas 3789 Logan Ferry Rd
 Arndt Paul 420 Francis St
 Asturi Alyssa E 720 Dehaviland Dr
 Asturi Joseph A Jr, Alyssa Marie 727 Dehaviland Dr
 Bartley Justin Yano, Bartley Patrick F, Reagan Leigh
 478 Crestview Dr
 Bates James 265 Alter Way St
 Beasley Antoinette, Michael 436 Roberts Rd
 Behan Janet E 704 Rosewood Dr
 Berndt Carolyn, Roger 4909 Havana Dr
 Berndt Roger 4909 Havana Dr
 Berndy Carolyn 4909 Havana Dr
 Blakeslee Alma L, Beth, Harrison J 60 Sandune Ct Apt C
 Bollinger Jessica L 438 Millers Ln
 Bonetto Helen L 1115 Keith Dr
 Brosius Robert L Jr 2366 Golden Mile Hwy
 Bruce Kevin J 563 Catskill Dr
 Bruno Justin David, Dianna, Jordan Peter 626 Millers Ln
 Burnside Ronald 7906 Saltsburg Rd
 Bwb Industries Inc PO Box 14029
 Caban Valerie L 7 Oliver Ct
 Cars & More Sales Leasing 4431 William Penn Hwy
 Castelli Margaret 435 Allegheny Ave
 Cerchiaro Gregory L, Ciara 1664 Oblock Rd
 Charlton Dolores Est 107 Mardi Gras Dr
 Children of Insured 442 Francis Rd
 Cole Albert W 745 Presque Isle Dr Apt A
 Conrad Systems 482 Davidson Rd
 Conti Jamie S 520 Ctr Hill Rd
 Corle Patricia 4030 Cape Cod Dr
 Cray Ruth Jr 916 Mount Hood Rd
 Delgiacco Cathy J 332 Holiday Park Dr
 Delo Maronee, Joseph 936 Mallisee Rd
 Deluca Adrienne L 3807 Logan Ferry Rd Apt D1
 Denne Kathleen 689 Blue Ridge Rd
 Dennie Kathleen 689 Blue Ridge Rd
 Divito Augusta 262 Fiesta Dr
 Dollar Lily 2352 Golden Mile Hwy
 Drop Barbara A 431 Trestle Rd
 Dymski Mark B 538 Cresthaven Dr
 E Staff Consulting G 600 Davidson Rd
 Fedele Jeffrey L, Kimberly 545 Vale Dr
 Feerst Megan M 614 New Texas Rd
 First Student 101 Old Frankstown Rd
 Flaherty Jay K Jr 339 Ohiopyle Dr
 Forrester Catherine V 430 Woodbine Dr
 Fox Pauline F 354 Ctr New Texas Rd
 Gertrude S Hargreaves Ua Living Trust 715 Wimbledon Dr
 Giannotti Nicholas 60 Colony Dr
 Gilbert John O 441 Crestview Dr
 Gilmore Gary T 237 Duane Dr N
 Graham Shawna R 352 Holiday Park Dr
 Graham Skye 352 Holiday Park Dr
 Grove Thomas L, Jessica 755 Presque Isle Dr Apt G
 Hamilton John 655 Regency Park Dr
 Hamilton Karen, John 655 Regency Park Dr
 Hargreaves Gertrude S 715 Wimbledon Dr
 Harris Diane L 304 Yettman Dr
 Hellings Jason R 569 Catskill Dr
 Henry Dawn 425 Trestle Rd
 HighPoint Properties LLC 546 Cresthaven Dr
 Homan Marlene J 581 Catskill Dr
 Hrivnak Charlene 16 Creole Dr
 Hutchison Margaret J Est 271 Great Smokey Dr
 Hyland Brandon J 190 Sagamore Hill Rd A
 Idl Coffee Fund 535 Old Frankstown Rd
 Igenfratiz Herbert E 77 Sierra Dr
 Ingram Sheldon L Sr, Sheldon L 218 Shangri La Ln
 Innovative Golf Products 482 Davidson Rd
 Intellisoft Corp 535 Old Frankstown Rd Ste B
 Jessica Hayden L 2 Jenny Lynn Ct
 Justifacts Credential Verification Inc 8085 Saltsburg Rd
 Ste 100
 Kazmeraski Angie T 525 Cresthaven Dr
 Kern Duane E 699 Regency Dr
 King Mandy 9162 Maple St
 Kiragis Joanne E 764 Pine Vally Dr
 Knighton Michelle M 164 Francis Rd
 Kotcher Danny A 107 Pebblestone Ct
 Lampert Magdalene, William 1721 Oblock Ave
 Lavalley Courtney 3791 Logans Ferry Rd Apt I
 Lovely Jamie 6 Arcadia Park Dr
 Lower Valley Business Asso Pat Nesbit
 1660 Harvest Hill Dr
 Lpz LLC 100 E Boyce Park Dr
 Luciano Kathleen A 500 Deborah Jane Dr
 Lukas John A 519 Regency Dr
 Malinowski John J 1510 Lurray Dr
 Maltese Patrick C 404 Summer Haven Ct
 Mccall Bruce 169 Black Hill Rd
 Mccloskey Katelee N, Shawn E 874 Blue Ridge Rd
 Mccloskey Shawn E 874 Blue Ridge Rd
 McGaw Sharon A, Kylie E 34 Ross Hollow Rd
 McGraw Jeffrey N, Sharon S 34 Ross Hollow Rd
 McGuill Annette 708 Wimbledon Rd
 McShane Timothy 629 Millers Ln
 Miller Tammy J 457 Pierson Run Rd
 Minick Jeff 110 Catalina Dr
 Montgomery James 293 Lindsey Ln
 Moorehead Betty S 4835 Hialeah Dr
 Morrison William Est 9261 Wedgewood Dr
 Murray William 115 Scott Rd
 Musala Dorothy Est 564 Rainier Dr
 Myers Kenneth F 507 Old Frankstown Rd
 Naccarati Chapkis Michelle M 839 Justine Dr
 Nutter Phillip 7621 Saltsburg Rd
 Ohara William R 137 Black Hills Rd
 Oliver Holly 80 Sierra Dr
 Pa Society of Prof Engineers Westmd Co Chptr Petrucci
 Engi Consu 2366 Golden Mile Hwy 452
 Packosky Sarah E 3785 Logan Ferry Rd Apt C
 Pajak Alicia A 7717 Saltsburg Rd
 Pampena Marie A 322 Pampena Ln
 Papalazaros Vanessa 49 Bracken Pl
 Pavia Rose A Est 9244 Douglas Fir Dr
 Phillips Donald 275 Boyce Park Dr
 Phillips Kiel 110 Alean Dr
 Pratto Peter J Jr 148 Mardi Gras Dr
 Prime Care Internal Med Asso 1049 Unity Ctr Rd
 Pugliano Construction 2000 Sheena Dr
 Quivers Celia 7 Plum Crest Dr
 Richards Edward R 316 Yettman Dr
 Roth Jennifer 208 Falls Village Rd
 Ruble Phillip L 107 Fiesta Dr
 Rusch Ronald 9227 Saltsburg Rd
 Sabock Lauren K 648 Regency Dr
 Sansonetti Jennife 3791 Logan Ferry Rd Apt F
 Scampone Gregory 21 S Murray Ct
 Schultz Anne E 1460 Renton Rd
 Secher Penny J, Paul 750 Presque Isle Dr
 Settino Nancy L, Fred 369 Ctr New Texas Rd
 Shred It Usa Inc 16 Commerce Dr
 Silvio Vincent A 251 Great Smokey Dr
 Singh Davinder 201 Carriage Blvd
 Sirochman Mary L 442 Francis Rd
 Sokol Marie J 318 Allegheny Ave
 Stiles Linda 4320 New Texas Rd
 Stokes Richard A 328 Clements Rd
 Swaney Georgetta M 757 Garlow Blvd
 Treloar Clyde F 616 Pike View Dr
 Tuite Maurie 609 Surfside Dr
 Tyler Robert J III 717 Rosewood Dr
 Vandzura Helen M 1098 Millers Ln
 Wagner Rebecca, Beth Marcello 100 Plus St
 Washington Henrietta 305 Tahoe Dr Apt H
 Watson Tyler Stephen, Michael 9233 Douglas Fir Dr
 Webb Lacey 332 Holiday Park Dr
 Whiteside John L III, Whiteside Tracey E 124 Big Horn Rd
 Winslow Loreen M 404 Summer Haven Ct
 Wyble Carol A 9580 Saltsburg Rd
 Wynn Clyde C 389 Holiday Park Dr
 Yurina Frank 111 Kooser Dr
 Yurko Brady 727 De Haviland Dr
 Zavarella Paul D Atty 787 Pine Vally Dr Ste E
 Zdinak Christopher 737 Pine Vally Dr

Pittsburgh Pa 15241

A L Brouman Asso Inc Audrey Bro PO Box 12874
 Aghiorgoussis Maximos E 129 Kent Ct
 Allergy Clinical Immunology 180 Ft Couch Rd
 Allison Michael, Sandra 1869 Tilton Dr
 Allison Sandra M 1869 Tilton Dr
 Argento Casey Anne, Liborio J, Dylan Leigh, Ellen, John,
 Matthew Robert 110 Surrey Ln
 Associated Dental Special 110 Ft Couch Rd
 Aurora Loan Svcs L 2550 Boyce Plaza Rd Ste 140
 Avellana Regina E 3304 Brookdale Dr
 Bacon Janet D 1216 Fernridge Dr
 Barnett Carlos 1711 McMillan Rd
 Barristers South 180 Ft Couch Rd
 Becek Joseph F Sr, Becek Christine A 2431 Huntington Dr

Behrens David P 122 Kent Ct
 Bennett James 1235 Ferridge Dr
 Berry Barbara Jean 1290 Boyce Rd Apt B515
 Besser Christopher J, Mary Ann 274 Lincoln Dr
 Besser Michael J, Mary Ann 274 Lincoln Dr
 Besterman Viola W 1290 Boyce Rd Apt B402
 Bianco Michael 1725 Washington Rd
 Bianco Michael M 88 Ft Couch Rd 2nd Fl Ste 202
 Bleier Mark D 1352 High Oak Ct
 Boone Elizabeth T 1253 Rolling Meadow Rd
 Bryant Sean J 3 Dorchester Dr Apt 409
 Burke Charles F 3216 Arapahoe Rd
 Burkey Lucas Augustine, William R Dr Fred J Burkey
 1773 Seegar Cir
 Cafaro Joseph M 1206 Oak Park Ct
 Camelot Music 344 Village 477 S Hills Co Lloyd Graham
 Mgr
 Capps Jason E 100 Thousand Oaks Dr
 Capra Chiropractic LLC 1317 Rolling Meadow Rd
 Carson George B, Bruce 1290 Boyce Rd
 Casares Jeremy R, Lenley C 230 Seegar Rd
 Cavrich Law Offices Limited 118 Conewanta Rd
 Cawley Charles Jr, Martha 523 Clair Dr
 Chastaine Mary S Est 1290 Boyce Rd Apt B502
 Chervenick David P 1712 Hunters Path Ln
 Chiesa Dino P 129 Brookside Blvd
 Chuba Lorraine M 2720 Locust Dr
 Churchill Real Est Svcs 37 McMurray Rd Ll 3
 Citimortgage Inc 2550 Boyce Plaza Rd
 Cnx Gas 1800 Washington Rd
 Colborn Robert A 14 Sioux Rd
 Comtel Comm Inc 180 Ft Couch Rd
 Connell Leslie C 2782 Locust Dr
 CorPorate Cab Group 209 Cherokee Rd
 Crnkovich Joseph Jr Cpa 1035 Boyce Rd Ste 121
 Cybergenetics Corp 2555 Washington Rd S611
 Daley Michael D III, Michael D II 320 Howard Dr
 Davids T Ua George R Lamb 406 Manordale Rd
 Delano Jonathan 90 Long Dr
 Deliere Barbara C, Emil A 2089 Blairmont Dr
 Devlin William E 124 Keifer Dr
 Dimarco Ross F 2090 Blairmont Dr
 Dixon Ann 2511 Willowbrook Rd
 Drake Mary Est 2633 Cedarvue Dr
 Dulis Dorothy D 1775 Hastings Mill Rd
 Duncombe Burns Diana 320 Ft Couch Rd
 Duralia Limited Partnership 1470 Hollow Tree Dr
 Eckenrode Michael D PO Box 12654
 Fais Alegra 1850 Taper Dr
 Fitzpatrick Terri H 2528 Heartwood Dr
 Fornear Elizabeth 500 Village Dr Apt 224
 Franklin Cheryl H 1441 Redfern Dr
 Fraudin Advanced Chiropractic 1030 Boyce Rd
 Gable Victoria A 1519 Hastings Mill Rd
 Gaenzle Marion M 1294 Old Meadow Rd
 Gander Lois 2249 Clairmont Dr
 Garvin C L 233 Cherokee Rd
 Gelb Richard I, Susan P 120 Fieldgate Dr
 Geyer Roseanne F 2460 Southvue Dr
 Gianni Gene J Est 1803 Tragon Dr
 Gilbert Mary M 1729 Waterford Ct
 Gilbert Terrence A 1729 Waterford Ct
 Gittler Sidney 2569 Corteland Dr
 Glasser Shirley 89 Marwood Dr
 Goodlett Randolph Aquatic Systems Cons 1204 Montclair Dr
 Goodwin Sopko Rebecca S 2779 Locust Dr
 Griffith Heather Desiree 2504 Chapelwood Dr
 Grubic Milton PO Box 113233
 Gruss John J IV, Joyce M, Sara J, Kaysee J 421 Lorlita Ln
 Halleck Ernest H 2344 Mill Grove Rd
 Hamilton Mark R 1910 Murdstone Rd
 Hancock Jeffrey J 2291 Lambeth Dr
 Harbaugh Gregory A 1490 Redfern Dr
 Harshman Jeffrey C 2440 Corteland Dr
 Harshman Martha L 88 Adams Dr
 Haspel John B 104 Ft Couch Rd
 Headquarters Inc 1369 McLaughlin Run Rd
 Henry Eileen T 1581 Pinehurst Dr
 Holifield Brodie 1695 Swanson Ln
 Holmgren Adelina Est 212 Trotwood Dr
 Huang Xuejun 1458 Old Meadow Rd
 Hunter Stanley J 126 Kent Ct
 Isaacs Irving, Martha 235 Saley Dr
 Johns Margaret P 1290 Boyce Rd Apt A508
 Johnson Jane I 1290 Boyce Rd
 Jones Theodore A 2420 Millgrove Rd
 Joseph Mary K 2032 Murdstone Rd
 Jura Anton 1085 Tall Trees Dr
 Juram Albert 3233 Apache Rd
 Juric Joseph G 217 Mesa Ci
 Jurova Dana 1085 Tall Trees Dr
 Kaiser John A 3 Dorchester Dr Apt 408
 Kethavath Ramesh, Atiya 1526 Allison Dr
 Kilkearys Auto Body 451 Laredo Dr
 Kocovar Florence J 1219 Greystone Dr
 Koller Lisa M 3531 Myrna Dr
 Kosh Sheri J 2320 Mill Grove Rd
 Kraha Patricia 451 Laredo Dr
 Kratovil Elizabeth L, William T 2538 Edgewood Dr
 Lamb David G Trust 406 Manordale Rd
 Lamb George R 406 Manordale Rd
 Landman Richard M 1540 Pineview Dr

Lanese Michael 2 Eton Rd
 Liberatore Michele 1176 Southwick Dr
 Lives Restored Inc Calvin Clark 2430 Old Washington Rd
 M Hisham Tarabishi Inc Pension Plan 381 Oaklawn Dr
 Macdonald Elizabeth 3338 Brookdale Dr
 Mace Kathleen 156 Southern Hilands Dr
 Marsh Frank E 291 Hays Rd
 Marshall James B 1801 Tilton Dr
 Mathews Bryan R, Richard A 504 Trotwood Ridge Rd
 Mccaffrey Elizabeth T 121 Village Ct
 Mccasland Nick 114 Mitchell Dr
 Mcclelland Regis 1819 Murdstone Rd
 Mcclintock Joseph Russell 1290 Boyce Rd Apt 534
 McKeever Dorothy A Dorchester Towers Apts Bldg 1 Apt 607
 McKenzie Julie 1377 LangPort Dr
 Mellick Richard A Jr, Michele 1624 Tier Dr
 Mertz Charles R 1214 Lamson Cir
 Michael M Bianco DMD Pc 88 Ft Couch Rd Ste 202
 Miriam R Boyd Exec 110 Locust Ln
 Mitchell Christopher 1215 Satellite Cir
 Monnig Earl W, Jo Ann 1840 McMillan Rd
 Moore Charles W 1616 Terrie Dr
 Moore Charles W, Helen H Friendship Vlg Apt B403
 1290 Boyce Rd
 Moore Helen H Friendship Vlg Apt B403 1290 Boyce Rd
 Mott Jon A 2672 Sunnyfield Dr
 Mukherjee Subroto, Swapna 2655 Monterey Dr
 Mulik Lori J 1861 Tilton Dr
 Muriel Green Trust 1648 Little Meadow Rd
 Nagpal Sumedha, Umesh 2704 Franklin Dr
 Nagpal Umesh 1228 Southgate Dr
 Naidoo Raj 145 Warwick Dr
 Nakano Tatsuya 117 Hiscott Dr
 National City Bank of Pe Single Source Prop
 2550 Boyce Plaza Rd 140
 Neill William R 510 Ft Couch Rd
 Noirot William Robert 1322 Fieldgate Dr Upper St Clair
 Oakes Fredric D 1448 Lattidome Dr
 Ocampo Armando R, Amanda M 2307 Harrow Rd
 Omlor Candace A, Ann M 3 Dorchester Dr
 Ong Andrian W 1239 Southgate Dr
 Orthopaedic Spec Center 180 Ft Couch Rd Ste 400
 Papandreas Mike E 2427 Willowbrook Rd
 Pare Amelia 2535 Washington Rd Ste 1121
 Parker Anita E 1152 Tall Trees Dr
 Patel Shashikant 1477 Dominion Hts
 Patterson Quentin, Vivian 1240 Lattidome Dr
 Perelstine Robert J, Karla M 2331 Norton Rd
 Perryman Frank 1527 Scenery Rd
 Ples Joseph 2476 Southvue Dr
 Podlesnik Courtney South Hills Village
 Pollution Control Systems Mark Joseph 144 Devonwood Dr
 Primary Physicians Research 1580 McLaughlin Run Rd
 Psychiatrist 1035 Boyce Rd Ste 220
 Raeder Robert E 5 Dorchester Dr 405
 Raftis Anastasia 1500 Fox Chase Ln
 Randall Collins Tr 212 Iroquois Rd
 Reebie Smita 145 Warwick Dr
 Reid George 2347 Lambeth Dr
 Reis Leah M 1206 Oak Park Ct
 Reitenauer Ruth R 121 Oxford Place
 Robinson Margaret T 1421 Candlewood Dr
 Robinson Margaret T, William T 2660 Fairgreen Dr
 Rodgers Jack 1721 Partridge Run Rd
 Roman Roger C 1213 Satellite Cir
 Romano Carolyn, George, Sharon 2217 Country Club Dr
 Romanoff Cecelia 303 De Arment Pkwy
 Rosen Jules 1505 Windsor Ct
 Ross Julie Ann, Donald R 2301 Morton Rd
 Rossin Peter C 1500 Hollow Tree Dr
 Roth Christine M, Jacob B 196 Orr Rd
 Roze Stephane B 2172 Hyocroft Dr
 Ruckles Hedwig 676 Harrogate Rd
 Russo Natalie 225 Brookside Blvd
 Saalbach William F, Betty P 2513 Shenandoah Dr
 Sadasivan Joby K 1290 Old Meadow Rd
 Sage Crest Bethel LLC Pittsburgh S 164 Ft Couch Rd
 Salvini Shauna M 95 Bartley Rd
 Schramm Pauline H 1290 Boyce Rd
 Shaw Mildred E 2339 Golfview Dr
 Shields Mary K 1309 Greystone Dr
 Shields William E, Carol P 2013 Murdstone Rd
 Shogry Robert 1049 Tall Trees Dr
 Shue John 2632 Lindenwood Dr
 Sidor Mary M 2665 Cedarvue Dr
 Siesky Rheba G 5 Dorchester Dr Apt 507
 Simone Anna Rose Miss 1266 Sun Ridge Dr
 Sinha Shivom Chinmoy 1464 Paragon Pl
 Snyder Patricia M 404 Clair Dr
 Software Wholesale Intl 2019 Mohawk Rd
 South Hills Chrysler Jeep Kia 500 Village Dr Apt 224
 South Hills Ymca 51 McMurray Rd
 St Clair Settlement Services 2625 Sunnyfield Dr
 Statti Anna Rose 1266 Sun Ridge Dr
 Steimi Antoinette M 2075 Washington Rd
 Strocchia Fortunato, Andrew 1470 Candlewood Dr
 Sujansky R Charles 2666 Gloucester Dr
 Sumedha LLC 1228 Southgate Dr
 Swarna Varma III Tr 1470 Jenkins Dr
 Szymanski Elizabeth H 7 Dorchester Dr Apt 507 Bldg 7
 Tarabishi M Hisham 381 Oaklawn Dr
 Taylor Christopher, Karin 306 Gerrie Dr

Taylor Delores J 1668 Little Meadow Rd
 Thomas Brandon D 83 Ruthford Dr
 Tristate Asso of Physicians PO Box 0672
 Trivedi Shelly 1446 Peterson Pl
 Troike Roberta L 2575 Rossmore Dr
 Trubowitch Victor 1210 Turnberry Dr
 Ukani Akash B, Dharti 2718 Bingham Dr
 Varma Rajiv R MD 1470 Jenkins Dr
 Vlahos Zacharias, Mary L 82 Country Club Dr
 Volpatt Raymond A 1571 Hollow Tree Dr
 Wahlen Constance 119 Lamar Rd
 Walker Linda M 1445 Peterson Pl
 Wallace Daniel A 2785 Bingham Dr
 Wang Qin Zhen 96 Adams Dr
 Welsh John M Jr, Beth K 31 Seneca Rd
 Welsh Lawrence E III 1861 Tilton Dr
 Wesley Spectrum Services 243 Johnston Rd
 Williams Nicole 2189 Meadowmont Dr
 Willson Joyce A 1450 Redfern Dr
 Wilson Anna Bess Est 110 Locust Ln
 Wiss Margaret 3316 Brookdale Dr
 Wissner Donald P 45 McMurray Rd
 Woltz Ruth M, John 152 Village Ct
 Zack Claire Conaway, Chloe Conaway Upper St Clair
 Zehel Wendell C 553 Harrogate Rd
 Zvi Nancy Ben 2337 Southwood Dr
 Zvi Segev Y Ben 119 Cypress Dr

Pittsburgh Pa 15242

Knerr Kevin S PO Box 16030
 Primo Promotions Inc PO Box 16315
 Us Property & Appraisals PO Box 16490
 Wexford Health Sources PO Box 16218

Pittsburgh Pa 15243

Adair Rita K 674 Osage Rd
 Albert A Murrer Jr Irrev Trust 393 Vanadium Rd Ste 201
 Allegheny Clinical Assoc 1145 Bower Hill Rd Ste 101
 Amick Ashley L 1672 Norsen Dr
 Anderson Anne M 1806 Berkwood Dr
 Auld Mary Jo 702 Doris Dr
 Barley Melanie M, Robert E 361 Kane Blvd
 Barr Greg 1714 Borlana Ave
 Basial Patrick J 928 Parkview Dr
 Battaglia Antoinette 700 Bower Hill Rd
 Beatty Rolland 1300 Bower Hill Rd Apt C186
 Beppard Leo Est, Leo 1300 Bower Hill Rd Apt 1422
 Bittner Clarice H 700 Bower Hill Rd 1609
 Blumling Leonard 1735 Silview Dr
 Bolding Deborah 530 Greenhurst Dr
 Bradley Kathleen 1500 Cochran Rd Apt 80
 Brown David A 990 Lakemont Dr
 Burke Elizabeth, John F 1102 Grouse Dr
 Cagney Edward P, Edward P Jr 1261 Cardinal Dr
 Camaranna Amiel 1101 Firwood Dr
 Chambers Robert 555 Greenhurst Dr
 Chan Yvonne St Clair Prof Services 1 Penn Ctr W 307
 Charles Mildred A 1911 Bower Hill Rd
 Chase Norman O, Dorit 1176 Firwood Dr
 Christulides Rozalia P, Thespinia 849 Foxland Dr
 Clever Janina 401 Greenhurst Dr
 Clinical Occupational Pulmonary 1000 Bower Hill Rd
 Ste 211
 Consoli Josephine A, Robert N 1643 Morsen Dr
 Covenant at South Hills 1300 Bower Hill Rd
 Craig David W 700 Bower Hill Rd Apt 2416
 Cummins Thomas M Jr 1212 Blue Jay Dr
 Cuzzo Shirley C 837 Elm Spring Rd
 Dale A Mathews Trust 730 Bower Hill Rd Apt 101
 Davidson Mary V 700 Bower Hill Rd
 Demjan A J 1026 Lakemont Dr
 Dettling Josephine 700 Bower Hill Rd
 Dieterich Heather L 127 Vanderbilt
 Dixon Elmer H Jr, N Liberi 658 Mccully St
 Drambel Virginia Z 752 Scrubgrass Rd
 Draus Frank John 1079 Lindendale Dr
 Drummond Myrtle T 700 Bower Hill Rd
 Duffy Margaret 1314 Cochran Rd
 Earley Margaret A 1035 Summer Pl
 Edwards Dewald Anthony 500 Austin Ave
 Enelow Carle J 401 Carnegie Dr
 Family Hospice & Palliative 50 Moffett St
 Fetterman Kenneth Est 536 Sandrae Dr
 Fino Gregory J MD 1000 Bower Hill Rd Ste 211
 Fitzgerald Mildred 464 Sage Dr
 Forrest Marjorie H, Martin R 1331 Cardinal Rd
 Gatto Shawn, Kate 2 Couch Farm Rd
 Gentile Tresalyn 1500 Cochran Rd Apt 513
 Geyer Mary E 700 Bower Hill Rd Apt 1
 Goldstein Henrietta, Warren 1417 Raven Dr
 Gorsk Cheryl 172 Oak Park Pl
 Grant Beulah A 545 Kelso Rd
 Grant Van B Jr 334 Vanadium Rd
 Greer Lawrence 867 Lochlin Dr
 Guthrie William W, Billie Jo 1122 Lakemont Dr Unit 403
 Gyimesi Miklos 401 Duquesne Dr
 Hansen Matthew R 1247 Grouse Dr
 Hartlage Robert A Jr 511 Duquesne Dr
 Hendershot David M 809 Ella St
 Hively Patricia G, Melissa R 734 Artvue Dr
 Ho Ngoc 1707 Moynelle Dr
 Home Instead Senior Care 393 Vanadium Rd Ste 201

Hopson Esther 700 Bower Hill Rd Asbury Hts
 Howard Jean 1170 Bowerhill Rd510
 Hsiao Cheng H 1348 Firwood Dr
 Hufnagel Robert 1111 Meadowlark Dr
 Hughes Christopher M MD 100 Bower Hill Rd
 Hughes Dorothy L Asbury Hts 6230 700 Bower Hill Rd
 Ji Zhenhua 475 Sage Dr
 John J Kane Regional Ctr Attn Robert C McLain
 300 Kane Blvd
 John P Colletti Associates Inc PO Box 13376
 Johnston James 1082 Bower Hill Rd
 Karp Howard S 1300 Bower Hill Rd
 Katherine Toluka 481 Bartolo St
 Kearcher Catherine 1639 Moynelle Dr
 Kelly Maryann M 1959 Borland Rd
 Kerr Philip H, Carol A 905 Old Hickory Rd
 Killmeyer Dale H 415 Parkview Dr
 King Marion G 700 Bower Hill Rd Asbury Hts
 Kingsbacher Susan Ronna, Florence 1215 Raven Dr
 Kirschenmann Leona 1170 Bower Hill Rd 400
 Kiska Gamet D Est, Alisa L 828 Elm Spring Rd
 Koch Ruth Marie 737 Artuve Dr
 Kratovil Kenneth J 1131 Pinewood Dr
 Kurth Lois A 419 Gladds Dr
 Kushner Kristen F 1247 Grouse Dr
 Lan Tse Seto 1141 Cardinal Dr
 Landgraf Margaret J 700 Bower Hill Rd
 Lawson Douglas A 1415 Meadowlark Dr
 Leidigh Robert 1347 Bower Hill Rd
 Leis Mary Kathryn 430 Longridge Dr
 Leslie Virginia F 300 Kane Blvd
 Lonegan Christine, Michael T 181 Elatan Dr
 Lonergan Dolores 1985 Berkwood Dr
 Lonergan Thomas Est 1985 Berkwood Dr
 Main Stephanie 2033 Spring Vally Rd
 Maiorano Concetta Cipriani 1007 Firwood Dr
 Mandal Amiya K 1203 Pinewood Dr
 Mandel Charlotte F 920 Parkview Dr
 Manzione Geraldine R 1278 Grouse Dr
 Marteney Dominic 1611 Worcester Dr
 Mathews Mary 730 Bower Hill Rd Apt 101
 McFin Oil Co 558 Greenhurst Dr
 McHale Marylou Ross PO Box 13471
 Melson Merchelle 1150 Bower Hill Rd 514a
 Merchant M 694 Valyview Rd
 Meyers Daniel 1771 Moynelle Dr
 Michell Mary Lu 700 Bower Hill Rd Apt 2514
 Miller Josephine C, Jacob I 1423 Cardinal Dr
 Miller Patricia D 700 Bower Hill Rd
 Molitoris John Concordia of S Hills 1300 Bower Hill Rd
 Apt 1303
 Mongelli Michael S 954 Segar Rd
 Morgan Aileen S, John J 1500 Cochran Rd 609
 Morgan Barbara R 750 Pinoaak Rd
 Moriarity Patricia 298 Pines Dr
 Morin Emma J 668 Beverly Rd
 Nelson Merchelle R 1150 Bower Hill Rd Apt 514a
 Orner Elizabeth Ann 864 Osage Rd Xfer to Paine Webber
 No Vp8292
 Ostfield Sheryl 1126 Grouse Dr
 Ostrosky Delores 1274 Lakemont Dr
 Paczynski Richard P 1050 Bower Hill Rd Ste 203
 Paisano Partner Greg Pfeifer 480 Willow Dr
 Papay Kimberly, Dolores 1261 Raven Dr
 Paul Robert 1217 Arrowood Dr
 Payne Eleanor 450 Carnegie Dr
 Pierce Helen M 1062 Summer Pl
 Prescott Bruce G 300 Kona Blvd
 Purcell Richard E 1195 Arrowood Dr
 Ragin Shirley C 1617 Norsen Dr
 Richardson Lizbeth F 1423 Meadowlark Dr
 Rick Robert M Est 700 Bower Hill Apt 2414
 Roberts Donald F 1816 Silview Dr
 Robertson Regina M, Regina Kallick 1136 Folkstone Dr
 Rydze Abby 788 Osage Rd
 Sanderson William A 2045 Spring Hill Rd
 Sanns Frank Jr, Anne E 1672 Norsen Dr
 Sarkis Brian D, Sarkis Susan M 1120 Folkstone Dr
 Sawich Antoinette D 419 Gladds Dr
 Schiffman Ruth R 1300 Bower Hill Rd
 Schmh Employees Fcu 1500 Cochran Rd Apt 80
 Schmulevich Rafael, Susan 985 Osage Rd
 Scoglio Fresh Seafoo 1600 Painters Run Rd
 Self Sheila, Galen 565 Greenhurst Dr
 Semaan Michael E 1210 Driftwood Dr
 Shettig Ann 812 Somerville Dr
 Shuster Emily 1120 Folkstone Dr
 Singleton Lois A 407 Washington Way
 Sirakos Lillie A Providence Pt 100 Adams Ave Apt 328
 Smith Charles E, Valerie S 504 Serpentine Dr
 South Hills Ortho Surgical Assoc 363 Vanadium Rd
 Surgery Assoc
 Stclair Hospital 1000 Bower Hill Rd
 Stockhausen Mary 534 Path Haven
 Stolzer Bertrand L, Shirley L 1500 Cochran Rd Apt 1004
 Stolzer Shirley L 1500 Cochran Rd Apt 1004
 Stonaker Charles B 1964 Bower Hill Rd
 Stremple Chris 1743 Norsen Dr
 Sukaly Kathryn A PO Box 13531
 Swed Brian 787 Flint Ridge Rd
 Sweeney Sharon 474 Carnegie Dr
 Syed Tasneem 768 Scrubgrass Rd

Tambellini Mary 752 Bower Hill Rd
 Taylor Harold Jr, Gwen 700 Bower Hill Rd
 The Est Sukam 119 Vanderbilt Dr
 Thomas Paul A, Ruth A 1117 Grouse Dr
 Tracy Mary Est 1667 Norsen Dr
 Tucker Independent Medical Exp 1082 Bower Hill Rd
 Ste 100
 Tucker Ortho 1082 Bower Hill Rd Ste 100
 Vu Skin System Inc 100 N Wren Dr
 Wagner John 450 Carnegie Dr
 Wagner Louis E 1500 Cochran Rd 612 Cochran Hall
 Wagner Regis, John 450 Carnegie Dr
 Walters Pennie B 1441 Meadowlark Dr
 Walters Samuel J, Pennie B 1441 Meadowlark Dr
 Walters Timothy M, Ken J 1441 Meadowlark Dr
 Wehrum Mary E 730 Bower Hill Rd Apt 328
 Weidl Joanne P, Kevin I 1441 Meadowlark Dr
 Williams Dawn 1922 Bower Hill Rd
 Wilson Harry N 1170 Bower Hill Rd 614
 Wolf Gretchen M 518 Somerville Dr
 Wolkovitz Aaron 300 Kane Blvd
 Yarussi Frank P 312 Rockfield Dr
 Yoo Seung Hyun 544 Moreland Dr
 Yount Mary B 666 Kelso Rd

Pittsburgh Pa 15244

Duke of Bubbles Inc Helen Bonaras PO Box 15912
 Dxp Enterprises PO Box 15865
 Gng PO Box 15746
 Hanley Donald PO Box 15720
 Muller Harper Inc Box 15518
 Profit Sharing Box 15518
 Zaltash Christy G PO Box 15558

Pittsburgh Pa 15250

Acs Education PO Box 371834
 Allianz Life Ins Co of No Po Box 360348
 Amerigas Richmond PO Box 371473
 Ashland Oil Inc PO Box 371002
 Atlantic Broadband Box 371801
 Axa Equitable 01 Box 371459
 Axa Equitable PO Box 371405
 Bank Flagstar Box 371891
 Bax Global Inc PO Box 371963
 Cendant Mtg Escrow Dept PO Box 371458 Acct Pay
 2010 Taxes
 Connecticut Mutual PO Box 371309
 Emery Worldwide C F Co Box 371232m
 Fisher Healthcare PO Box 360153
 Fisher Scientific Co LLC PO Box 360153
 Flagstar Bank PO Box 371891
 General Dynamics II PO Box 360152
 Girdany David Upmc Community Med Inc PO Box 382046
 Health Care Fin Admin Medicare Premium Collection
 PO Box 371384
 Helen Redfield Sinnet Tuw Mellon Bank Na 3600
 1 Mellon Bank Ctr
 Homestead Center Shhs PO Box 371667m
 Itt Water & Wastewater Usa Inc PO Box 371630
 Jenette Redfield Gretzinger Tuw Mellon Bank Na 3600
 1 Mellon Bank Ctr
 Lehig Safety Shoe Co Thomas J Battista Gen Cr
 PO Box 371958
 Lixbeth Redfield Olton Tuw Mellon Bank Na 3600
 One Mellon Bank Ctr
 Menlo Worldwide Forwarding P O Box 371232
 Milford Management Corp PO Box 371414
 New England Life Insurance Co PO Box 71499
 New Jersey American Water PO Box 371476
 Phhveridian Credit Union PO Box 371867
 Purchase Power PO Box 371874
 Robert Horace Redfield Tuw Jr Mellon Bank Na
 3600 One Mellon Bank Ctr
 Rocky Brands Retail LLC PO Box 371958
 Safety Klean Corp PO Box 382066
 Senior Health Ins Co PO Box 371803
 Sibley Richard PO Box 371980
 Smith David W PO Box 360206
 Thrift Drug 8782 Allento PO Box 360321
 Thrift Drug Inc PO Box 360321
 Thrifty Payless Inc PO Box 371115
 Trust Wilmington PO Box 371306
 University Radiology Group PO Box 371863
 Western Psychiatric Instit PO Box 382007

Pittsburgh Pa 15251

40 86 Mortgage Capital PO Box 223196
 Acterna Box 371693
 Advanced Pain Management Serv PO Box 347570
 Aetna Us Healthcare PO Box 371004
 Aircraft Products Co PO Box 371085
 Alliance Medical Inc PO Box 371632
 Allied Corp PO Box 360142m
 American Homecare Supply PO Box 347118
 Ars & Co Bnymellon PO Box 3920002
 Asarco Inc PO Box 360222
 Babcock & Wilcox Co PO Box 350441
 Bd Ehs Box 223027
 Beckman Instruments Inc PO Box 360150m
 Bhatnagar Sonika Univ of Pitts Physi PO Box 382053
 Black Box Corp PO Box 371671m
 Blackboard Inc PO Box 200154

Blackboard Inc PO Box 200957
 Cable Wireless PO Box 371689
 Centimark Corp PO Box 360093 626407
 Cnc Microtech PO Box 200664
 Computer Asso Inc Accounts Rec PO Box 360355
 Copd Services Inc Box 200898
 Core Netowrk LLC PO Box 200661
 CorPOration Centimark PO Box 360093
 Cox Margaret E Mellon Bank4300026 1
 Coyne Textile Services PO Box 200562
 Dole Packaged Foods Co Joe Mitchell Cr Mgr
 PO Box 371251
 Drew Industrial Div Ashland Chemicalsinc
 PO Box 371709m
 Eagle Emergency Care Inc PO Box 200345
 Engelhard Corp PO Box 360941
 Environmental Protection Agency 500 Ross St Rm 670
 Equitable Resources Balcron Oil PO Box 360977
 Equitable Resources PO Box 371688
 Esoterix Genetic Labs LLC PO Box 223671
 Fonseca Carlos PO Box 382053
 Frederick Sean A Univ of Pitts Physi PO Box 382053
 Gp Communications LLC PO Box 347255
 Hare & Co Ar A0604a Bnymellon PO Box 3920002
 Harper Collins Publishers PO Box 360846
 Highgate Ltc Management PO Box 200487
 Hill Brian M PO Box 347082
 Hr So Acs Bank of New York Mello
 Hutt Howard PO Box 347216
 Lakewood Ind Holdings LLC Box 347336
 Landauer Metropolitan Ho PO Box 200902
 Landauer Metropolitan Inc PO Box 200911
 Lord Corp PO Box 3620261m
 Manhattan Esoterix Genetic Lab PO Box 223671
 Marsh Usa Inc PO Box 371750
 Maxfield John F Mves Austintown Inc PO Box 200497
 MCI International Inc PO Box 382115
 McLow Clark Berk PO Box 223756
 Mid Atlantic Healthcare PO Box 200982
 Miller Medical Respiratory PO Box 200905
 Morgan Mary PO Box 360258
 Mrisoftware LLC Box 347130
 Ogara Flore Msw PO Box 223250
 Ogara Msw PO Box 223250
 Olympus America Inc PO Box 200160
 One Beacon Insurance PO Box 371898
 Oneil Karen Md PO Box 223016
 Orange Genzyme Genetic PO Box 371748
 Oticon Inc PO Box 347996
 Pike Creek Asso PO Box 200857
 Quadramed Affinity Corp PO Box 347188
 Radiology Asso of New Jersey PO Box 347274
 Realty Asso Fund VIII LP Asso Realty
 6420 Wilshire PO Box 223535
 Realty Asso Iowa Corp Holt Lunsford Commercial I
 Box 223076
 Roche Diagnostic Sys PO Box 360497
 Rose Brian E Emergency Phys of PittsburghLtd
 PO Box 347277
 Ruthrauff Inc PO Box 371037
 Salomon Smith Barney Inc PO Box 360003
 Salyer American Fresh Food Inc Box 2722
 Santa Rosa Consultin PO Box 347774
 Saratoga Hospital PO Box 347332
 Smartcomp LLC PO Box 200873
 Smith Lisa M PO Box 347272
 Stanley Access Tech PO Box 0371595
 Stanley Tools PO Box 0371761
 Temcraft Inc PO Box 53512
 Time Warner Cable PO Box
 Tokio Marine & Nichido Fire Ins PO Box 347410
 Trabe Anesthesia Ltd PO Box 360325
 Waggoner Keith 4m Emerg Sys of Parkersburg
 PO Box 200435
 Wagner Timothy J Mahoning Vally Er Sp Inc PO Box 200053
 Westarm Therapy Services PO Box 360936
 Williams Shelley D Univ of Pitts Physi PO Box 382053
 Worldcom PO Box 360215
 Worldcom PO Box 382040
 Ws Westfield Prop LP PO Box 223196

Pittsburgh Pa 15253

Allegheny Bradford Corp Hba Billing PO Box 535054
 B C Research Inc PO Box 535152
 Cbcinnovis Inc PO Box 535595
 Comp Services Inc X38 PO Box 535370
 Iron City Ind Uniform PO Box 535054
 James A Morgan Inc PO Box 535054 Accts Payable
 Marilyn Handler Bcbs PO Box 535045
 Reynolds Wheels PO Box 535152
 Southern Graphics Sys Inc PO Box 535121

Pittsburgh Pa 15255

Schmitt Denise S 125 Roddin Dr

Pittsburgh Pa 15257

First Unum Life Insurance Co PO Box 360701
 Lincoln Automotive Financial PO Box 220564

Pittsburgh Pa 15258

Adrien D Copeland Retirement Plan Mellon Bank Ctr
 Cochran Julie Z Est Mellon Bank Na 1 Mellon Bank Ctr

James W Smith Ira One Mellon Ctr
Keene C Brown Tr 1 Mellon Ctr Ste
Laurel Capital Advisors Llp 500 Grant St Aim 151-3925
Love Howard M Bny Mellon Ctr
Mearl Corp Employees Pension Plan One Mellon Bank Ctr
Rm 151-1320
Schenkemeyer Malissa Est Charles Collins Bny Mellon
Trust Dept
Vs & A Fund III Group Trust Bny Mellon Grant St
Aim 151 06

Pittsburgh Pa 15259

Citizens Financial Group Inc 525 William Penn Place
Dominon Resources Inc Master Trust 525 William Penn Pl
Rm 3518
First Unum Life Ins Comp PO Box 360701
Haskell B 525 William Penn Place
Heckscher C 525 William Penn Place Room 34
Gavin Mccollum
Hodges Priscilla 525 William Penn Place Room 34
Gavin Mccollum
Household Finance 525 William Penn Way 20th Fl
Jones Lang L 3 Mellon Ctr 20th Fl
LDJ Family Trust 525 William Penn Place
Shalowitz Aileen 525 William Penn Pl Rm 0400
Sophia Bowart Tr 3 Mellon Bank Ctr 4000
Stead P C 525 William Penn Place

Pittsburgh Pa 15260

Branson Douglas M 3900 Forbes Ave Rm 512
Dicico Anna Marie 25 S Sprague Ave 1f
Fabina Helen C 25 S Sprague Ave 1f
Labelle Bernard 2740 Carrillo St
Prabhu Sunil N Univ of Pittsburgh Execu 515 Alumni Hall
Roberto Clemente Minority Bus Assoc 2502 Sennott Sq
210 S Bouquet St
Smg Peterson Events Center 3719 Tr St Room 2033
Tower E1140 200 Lothrop St

Pittsburgh Pa 15264

Acceris Com PO Box 641655
Amersham Health Inc Ge Healthcare Fin Serv
PO Box 641419
Ashland Exploration, Mineral Royalties PO Box 641937
Benson Appraisals PO Box 641028
Blazer Energy Corp PO Box 641937
Brentwood Medical Group Inc PO Box 644104
Brentwood Medical Group PO Box 643789
Celtic Healthcare Inc PO Box 644311
Central Lewmar LP PO Box 822425
Con Way Trans Svcs Inc PO Box 642080
Diamond PPower Intl Inc PO Box 643966
Debold Inc PO Box 643543
Direct Energy Busine PO Box 643249
Douglas Avery & Asso PO Box 643413
Famili Ouran PO Box 643631
Fayette Medical Asso PO Box 644381
Ferguson Enterprise Inc PO Box 644054
First Industrial LP PO Box 644949
Gxs PO Box 640371
Hill Rom Co Inc PO Box 643592
Ibm Training PO Box 643600 Lock Box 643600
Icsa Inc PO Box 641889
International Filing Co LLC PO Box 644394
Life Technologies Corp PO Box 640169
Main Medical Ventures Ll PO Box 642768
Mallikarjun Mahesh R, Washington Healthcare Strategies
PO Box 644543
McJunkin Red Man Corp PO Box 640300
Mine Safety Appliances Co PO Box 640348
Modular Space Corp PO Box 641595
New Energy East Payment Ctr Act Box 642399
New North Hardin Health & Rehab C PO Box 644604
New Summerfield Health & Rehab Cn PO Box 644604
Onedeo Nalco Co PO Box 640863
Penn Telecom Inc PO Box 643462
Petroleum Products Inc PO Box 644283
Plastics Cadillac Dept L458p
Qorpak PO Box 641087
Quin T Corp General Counsel/President PO Box 641449
Ross Gerald PO Box 641366
Santa Clarita Radihe Rapy PO Box 643815
Sfeir Charles PO Box 643631
Shadyside Cardiology Rotation PO Box 641671
Signature File M PO Box 644448
Sosovicka Mark F PO Box 643631
Standard Retirement Svcs Inc PO Box 642742
Steris Corp PO Box 644063
Stoffel Seals Corp PO Box 644085
Strategic Energy PO Box 642555
Stryker Capital PO Box 642555
Toshiba Financial Svcs PO Box 642111
Trelleborg Sealing Solutions Guelph PO Box 640880
Uptown Pediatric Assoc Dept 640198
Utility West Virginia Inc Box 641649
West Anesthesia Assoc PO Box 643483 Wpaa
West Penn Anes Assoc Ltd PO Box 643483
Willard Associates PO Box 642950
Workflow PO Box 644039
World Exchange Inc Acceris Comm Solutions Box 641655

Pittsburgh Pa 15265

Allen Thomas M 3 PNC Plaza 620 Liberty Ave
Clark 3 PNC Plaza 620 Liberty Ave
Collins Carole M 3 PNC Plaza 620 Liberty Ave
Collins Elizabeth C 3 PNC Plaza 620 Liberty Ave
Colver Russell C 3 PNC Plaza 620 Liberty Ave
Elliott Lynn 3 PNC Plaza 620 Liberty Ave
Failing Leigh H 3 PNC Plaza 620 Liberty Ave
Giordano Francis Est 3 PNC Plaza 620 Liberty Ave
Graham Elizabeth 3 PNC Plaza 620 Liberty Ave
Jones Martha 3 PNC Plaza 620 Liberty Ave
King Marilyn 3 PNC Plaza 620 Liberty Ave
Morse Susan A 3 PNC Plaza 620 Liberty Ave
Palm Co 1034046 PNC Bank 5th Ave Wood St Trust Sec
Pellek Michael 3 PNC Plaza 620 Liberty Ave
Smith Amy S 3 PNC Plaza 620 Liberty Ave
Stoddard Amanda 3 PNC Plaza 620 Liberty Ave
Thompson Jean 3 PNC Plaza 620 Liberty Ave
Tsalas Constance, M E Hritz PNC Bank Na 2800
One Olion Plaza
Unici Robert 3 PNC Plaza 620 Liberty Ave
Washabaugh George A 17th PNC S
Watts Brenton 3 PNC Plaza 620 Liberty Ave

Pittsburgh Pa 15268

Joseph Peter M Allegh Specialty Practice N PO Box 400573
Redding James A PO Box 400313

Pittsburgh Pa 15272

Adams Adams & PO Box 1014 Pretoria Ia - Za
Agway Energy Products Box 747037
Alimtek 15 Calle 21-60 Zona 12 Ct Guatemala
Alternative Glass Trading One Ppg Place Credit 4x2
Foreign - Default
Ameron Intl One Ppg Place Credit 4x2 Foreign - Default
Cle PO Box 747054
Consolidated Communities PO Box 747100
Detaillesnovadedesdel One Ppg Place Credit 4x2 Foreign -
Default
Dtadistributionandtransportationanalysis One Ppg Place
Credit
Export Import Carabeazulca One Ppg Place Credit 4x2
Foreign - Default
Glasspty Sydney One Ppg Place Credit 4x2 Foreign -
Default
Grup Ogmcyll Comercializ Adorsadev One Ppg Place Credit
4x2 Foreign - Default
Hnos Francisco M Av Gran Flores 2870 Montevideo
Importadorawiferca One Ppg Place Credit 4x2 Foreign -
Default
Industrial Marine Services Ltd Port of Spaintrinidad & Toba
Lasry Vitrage France S A Bp 402 64104 Bayonne Dedex
Melbourne Safety Glass Pty Ltd One Ppg Place Credit 4x2
Foreign - Default
National Glass Ind One Ppg Place Credit 4x2 Foreign -
Default
North Pittsburgh Telephone Co PO Box 340003p
Olympic Trading Co One Ppg Place Credit 4x2 Foreign -
Default
Rcn Inc PO Box 747070
Saridar Trading Co One Ppg Place Credit 4x2 Foreign -
Default
Sherizly & Son Abraham One Ppg Place Credit 4x2
Foreign - Default
Stadler Franc B, J 1 Ppg Pl
Vetrotedemexicosadev One Ppg Place Credit 4x2 Foreign -
Default
Vidrioscristalesindustrializadossadev One Ppg Place
Credit 4x2 Foreign - Default
Vitrodi One Ppg Place Credit 4x2 Foreign - Default
Zamil Glass Industries One Ppg Place Credit 4x2 Foreign -
Default
Zhejiangyaohuaimpexcoltd One Ppg Place Credit 4x2
Foreign - Default

Pittsburgh Pa 15275

Airef Co Unit 6 Airef 266266 Co Park West 2
American Cablevsn of Carolina 610 Epsilon Dr
American Int Relocation Solution LLC Laura Bero 111 Tech
Dr 2nd Fl
American Transport Inc David Hartman 100 Industry Dr
Apple Six Hospitality Mgmt 1500 Park Ln Dr
Barnes Gary 2000 Park Ln
Customer Channels Group CCG 2000 Park Ln Dr
Customer Channels Group HMD 2000 Park Ln Dr
Customer Channels Group RMD 2000 Park Ln Dr
Exhibitgroup Giltspu, Mark Kaiser, Steven Vujovic Credit
Mgr 112 Technology Dr
Fisher Scientific Co LLC 2000 Park Ln Dr Ste 2
Fisher Scientific Intl Inc Celia Grabowski 2000 Park Ln
Galyans, Deborah Debold 3000 Industry Dr
Grams Axton 2000 Cliff Mine Rd
Green Tree Transport 100 Industry Dr
Haas Michael 24 Smt Park Dr
Hds Marketing Inc 112 Technology Dr Ste 201
Independent Settlement Svcs LLC 1000 Cliff Mine Rd 390
Kta Tator Inc 115 Technology Dr
Larson Sales Co Ste 230
Lee Gregory, Kelly E 2000 Cliffmine Rd
Microgenics 2000 Park Ln Dr
Musaheb Riaz 111 Ride Parkwest Dr
Peevish Patricia 2737 Andrew Dr

Stack Edward W 200 Industry Dr
Thermo Niton Analyzers LLC Payroll Dept 300 Ind Dr
Thomas Charles A Solid St Measmts Inc 110 Tech Dr
TII Logistics Inc 100 Industry Dr

Pittsburgh Pa 15276

Broadspire for Penn Ctr W Ste 125
Cabot Oil & Gas Five Penn Ctr W Ste 401
Carpathios Michael P St Clair Prof Svc 1 Penn Ctr W 307
Clarke Sheila St Clair Prof Svc 1 Penn Ctr West 225
Crawford & Co 4 Penn Ctr W 125 Bldg 4
George Robert One Penn Ctr West Ste
Griffin Dayle B St Clair Pediatrics 1 Penn Ctr W 225
Griffith Bennett Inc 6 Penn Ctr W Ste 211
Hsbc Bank Upstate Accounts Payable 8 Penn Ctr West
Mcclure Cleveland E Jr Cabot Oil Gas Corp
Paul William Penn Ctr W Six Ste 211
Peters C F 300 Fourth Ave 3-992
Standard Retirement Svcs Inc 6 Penn Ctr W Ste 211
Tri County Gastroenterology as One Penn Ctr W Ste 225
Vichie Daniel R One Penn Ctr W Ste 101

Pittsburgh Pa 15282

Wduq Fm Duquesne Univgy 600 Forbes Ave
Ye Hua Mellon Hall 308 600 Forbes Ave

Pittsburgh Pa 15289

Abbasi Faiz Carnegie Mellon Univ Smc 2794
Aggarwal Tarush 5032 Forbes Ave Smc 5711
Ahyoung Sun 5032 Forbes Ave Smc 5247
Bonsu Akosua A Carnegie Mellon Univ Smc 3819
Chahin Oscar 5032 Forbes Av Apt 2784
Cho Alimbert 5032 Forbes Av Apt 3321
Choi Na E 5000 Forbes Ave
Chung Andrew 5032 Fordes Ave smc 2954
Chung Ka Ha Smc 6725 5032 Forbes Ave
Dobashi Mohamed A Pittsburgh Smc 1070
Dubey Prakhar Carnegie Mellon Univ Smc 5032 Forbes Ave
Duterte Daniel C 5032 Forbes Ave 1479
Ganesh Arjun Ghosh 5032 Fores Ave 1555
Glenn Rosena F Carnegie Mellon Univ Smc 3775
Gupta Monica Carnegie Mellon Univ Smc 5032 Forbes Ave
Ha Jiwon 5032 Forbes Av Apt 2813
Han Hye Y Carnegie Mellon Univ 5032 Forbes Ave
Hong Ji S 5032 Forbes Ave Smc 5218
Hong Sung Soo Smc 48095032 Forbes Ave
Hong Sung W Cmu 5032 Forbes Ave Smc 2410
Huang Zhiyun Carnegie Mellon Univ Smc 5032 Forbes Ave
Kahng Thunoo R Carnegie Mellon Univ Smc
5032 Forbes Ave
Kamal Mohammed Fahad 5032 Forbes Ave 1633
Kang Byung Un 5032 Forbes Ave
Kang Minsun B 5032 Forbes Smc 4158 Av
Katona Andrew 5032 Forbes Ave 5780
Kim Brian 5000 Forbes Av
Kim Min G 5032 Forbes Ave Smc 2813
Kim Minju 5032 Forbes Ave Smc 4971
Kim Seong Bae 5032 Forbes Ave 4045
Kim Soo K 5032 Forbes Av
Kim Woncheul Carnegie Mellon Univ Smc 5032 Forbes Ave
Kobayashi Kiyoshi, Shinobu 5032 Forbes Ave 4408
Koh Jaeho Carnegie Mellon Univ 5000 Forbes Ave Smc 3679
Kwak Terence 5023 Forbes Ave Smc 6215
Lee Han I 5032 Forbes Av
Lee J I H Carnegie Mellon Univ 5000 Forbes Ave Smc 6854
Lee Seungmin, Daw Won Ku 5032 Forbes Ave
Lee Woo 5032 Forbes Ave Smc 4943
Lewis David E 5032 Forbes Ave 4898
Liu Yu En Smc 6152 5032 Forbes Ave
Lu Shihjung 5032 Forbes Ave 4626
Menchaca Michael A 5032 Forbes Ave 2322
Min Sewon, Carnegie Mellon Univ Smc 5369
Nakai Karan 5032 Forbes Ave 3845
Park Hae Won, Jane J 5032 Forbes Ave Smc 5480
Park Hee 5032 Forbes Ave Smc 5193
Park Jisoo Carnegie Mellon Univ Smc 3756
Plascencia Julio C Carnegie Mellon Univ Smc 3459
Pong Peter 5032 Forbes Ave 2944
Puri Ankita Forbes Ave 68885032 Smc
Reuter Alyssa Smc 71165032 Forbes Ave
Shapiro Laurie D Carnegie Mellon Univ Smc
5032 Forbes Ave
Sohn Wonwoo 5032 Forbes Cmu Smc 6937 Av
Tanoto James 5032 Forbes Ave 7149
Tartan PO Box 1017
Thompson Jasper 5032 Forbes Ave Smc 1198
Transue Wesley 5000 Forbes Ave Smc 1757
Ufodu Kenechi Smc 44845032 Forbes Ave
Vidhani Deepak 5032 Forbes Ave
Wesley Transue 5000 Forbes Ave Smc 1757
Woo Kevin Smc 70635032 Forbes Ave
Yang Chanmi 5032 Forbes Ave Smc4327
Yang Heewon 5032 Forbes Av Smc 3714
Yang Soyeon 5032 Forbes Smc 7184 Av
Yashiro Akira 5032 Forbes Ave 2386
Zhang Xian M Carnegie Mellon Univ Smc 3519
Zhang Yun Fan 5032 Forbes Ave Smc 6558

Pleasant Hills Pa 15236

Ellwood Kathleen 5300 Adobe Dr
Gown Co 8 Clairton Blvd
Lanham Virginia R 3462 St James
Schultz Clarence G 269 W Bruceton Rd

Sullivan Jonathan R, Rebecca L 210 Delano Dr
Wroblewski Timothy H, Carlee G 455 Grace St

Plum Pa 15239

Britanik Janice M 210 Darlan Hill Dr
Family Links 720 Ctr Rd
Ferguson Mary J 6 Biscayne Rd
Matthews Margaret R 198 Alcan Dr
Pile Drivers Pizza 9755 Saltzburg Rd
Prime Care Internal Medicine Asso 1049 Unity Ctr Rd
Senik Phyllis 610 Presque Isle Dr
Walsh Erica L 1130 Block Rd

Port Vue Pa 15133

Boris Michael S, Ann M 1122 Oakland Ave
Ewing Alfred G 900 Pride St
Gregory Wayne 503 Manning Ave
Mayor Christine 1334 Barkley Rd
McElhinny Michael, Kristy Charles W Shane Jr The Dentist
1335 Beverly Rd
McQuaide Dorean 1303 New York Ave
Muic Lawrence E 1325 Beverly Rd
Rosso Kathleen 1007 Norwood Ave
Walker Norene 1396 A Washington Blvd
Wright Betty E 503 Manning Ave

Presto Pa 15142

Ballantine Associates LP 4230 Muirfield Cir
Buesson Christian Max PhD, Maria 1007 Cherry Hill Dr
Chakeres Anthony A, Andrew A 405 Cherry Hill Dr
Chucks Landscaping Inc 5102 Thoms Run Rd
Conroy John P 2392 Hilltop Rd
Daniel Edward C, Cheryl C 1014 Tee Ct
Delaney Jerold J 1601 Grand Cypress Ln
Delo Elizabeth Rose Irrev Trst 1601 Grand Cypress Ln
Deluca Michael 13210 Clubhouse Rd
Divito Marina A 1703 Grand Cypress Ln
Ealing Richard T 607 Fairacre Ct
Ess China LLC 8061 Sherwood Dr
Fischer Eve 505 Fairacre Ct
Frank A Yarussi MD & Asso PO Box 308
Fursa Thompson Dorianne 2202 Tee Ct
Hough Janet L 4110 Breckenridge Dr
Irvin Erin 1212 Tee Ct
Isoldi Vince 6200 Crown St
Jones Brian L 3321 Annandale Dr
Krash Jacqueline 1001 Cherry Hill Dr
Ludka Richard, Teresa 6020 Turnbullery Ln
Macclery Jerry Waterford Nevillewood Apts 7119
Club House Rd
Mario Lemieux Foundation One Forsythe Rd Ste 200
McCormick David 9101 Clubhouse Rd
Orpik Richard B 8061 Sherwood Dr
Patel Minaxi G 2040 English Turn Dr
Renoll Ammon B 2012 Tee Ct
Smith Barclay 7115 Clubhouse Rd
Smith Steven 5021 Carnoustie Ct
Social Committee Tean Leo Beck 1145 Saint Mellion Dr
Terry Michael, Carol 7071 Pinehurst Dr
Wesson William 2108 Tee Ct Bldg 2
Williams Dawn 5131 Carnoustie Dr
Yarussi Dena 1090 Saint Mellion Dr

Rankin Pa 15104

Allen James 346 5th Ave
Dusetzina Richard 107 4th Ave
Jon Eugene Carlton 308 4th St
Jones Caren 322 Kenmawr Acres
Knox Marie 28 Hawkins Vlg Apt E
Lomax Pearl 153 5th Ave
Marrison Percy 334 4th St
Marton Edward A, Andrew 209 Division St
Miyares Carlos M 120 Miller Ave Apt A
Owens Sadie G 133 4th Ave
Rdm Inc 98 Antisburly Place
Scarpino Dean 1 Talbot Ave
Williams Pamela A 9 A Hawkins Village

Rural Ridge Pa 15075

Cisek Edward 21 Barnhart St Box 43
Cisek Frank PO Box 74

Russellton Pa 15076

Laykish Terrence C Jr, Maria B PO Box 153
Papriska Margaret 40 McKrell Rd Apt 304
Puskarich Mary PO Box 62
Tabacchi Dolores Y PO Box 87

Sewickley Pa 15143

Abel Goerd K Pink House Rd
Abram Jane A 734 Cochran St
Adams Deborah L 1520 Brimfield Dr
Addison Julia 103 Burdine Dr Rd Apt 2
Akay Anne T, Adnan 1702 Chestnut Ct
Allada Vivek 10 Thawmont Dr
Amend Mary C 167 S Mccoy Place Rd
American Foundation for the Blind PO Box 1020
Andrew Kenneth F, Clara Mae 2345 Masonic Dr
Araujo Photography 112 Dippold St
Arnold Allen R RR 1 Box 188
Arnold John 1628 Blackburn Hts Dr
Ashton Helen V 512 Miller Way

Bairhalter Michael 776 Campmeeting Rd
Barbee Clara 310 Centennial Ave
Barmetler Virginia L 179 Shaffer Rd
Bastiaans Chamovitz Mary Ann 851 Thorn St
Bean Katherine 1513 Fox Chase Dr
Beddard James 875 Thorne St
Belfry Inc PO Box 132
Bellotte Jonathan B 622 Grove St
Black Arthur 209 Cypress Knoll Dr
Black Jane M 316 Beaver St Apt 202
Bollenbacher Margaret 34 Watson St
Brackney Jennifer 325 Frederick Ave
Bradford Kati 326 Centennial Ave
Bright Mark A, Wendy 125 Sarah Ln
Brodie Allen L 662 Maple Ln
Brooks Theodore Carlton 341 Beaver St
Brown Christine, David PO Box 465
Buckley John E PO Box 485
Burton Patricia 328 Centennial Ave
Burton Paul L 784 Ohio River Blvd
Business Behavior LLC 455 Backbone Rd
Buzard Joseph Jr 216 Chestnut St
Byrne Henry S 401 Maple Ln Edgeworth
Cahouet Frank V, Ann W Pink House Rd
Calhuun Catherine V 462 Maple Ln
Campbell Linda D 601 Harbaugh St Apt 5
Campbell Patricia A 216 Pine Rd
Caravaggio Spencer K, Harry B 420 Rockledge Dr
Carter Jeffrey F, Beth 240 Ritter Rd
Cashdollar Tia Lynn 1661 Stone Mansion Dr
Chamovitz Sarah S 851 Thorn St
Chao Frank 215 Cheryl Dr
Charitable Resource Charitable Resources
618 Beaver St 104

Child Care Be At Home LLC 2590 Wexford Bayne Rd
Chunn Mable 407 Hare Ln
Clarke Charles E Dr 1099 Ohio River Blvd
Clear Robert, Jane 208 Kenney Dr
Clew Beverly J 109 Sebago Lake Dr
Cobe Dynamics Lc 25 Sewickley Hills Dr
Colaiaico Michael Patrick, Paul A 608 Hopkins St
Cole Bettie 861 Nevin Ave
Coltrane Ronald D, Aaron S 205 Quaker Rd
Controls Link Inc 518 Brd St
Corry William Jr 201 Creek Dr
Cosman Jeffrey S 511 Maple Ln
Creative Therapies Enter 2335 Fairhill Playground Rd
Custom Cars 186 S Mccoy Place
Davis Claudia M 874 Farren St
Dean Gale S 919 Dickson Rd
Dizkowski Anna 1 Way Hollow Rd
Dorothy Hart 601 Centennial Ave
Drant Stacey 10 Thawmont Dr
Dreier Alison 345 Blossom Ln
Duffey Jayne 510 Ohio River Blvd
Duzzny Beth A 309 Walnut 4
Dzubak Maria 237 Chadwick St
Eckert Margaret RR 3
Edelstone Daniel 1427 Laurel Dr
Edgar Sharon G 207 Church Ln
Fang Shuncang 503 Sewickley Hts Dr
Fouse Virginia S 2239 Masonic Dr
Gabriele Michael W 116 Hamilton Dr
Gaither Le Ann 625 Fountain St
Gc Partners Ltd 428 Beaver St Graham Realty Co
Gerle Abbie L 186 S Mccoy Place
Goltz Gerald Fourth Floor Area C 701 Brd
Goltz Gerald M 701 Brd St Floor Area
Graham Barbara Lynn 2380 Henry Rd
Graham Thomas J 2380 Henry Rd
Greathouse Mark 13 Thorn St
Guest John E 30 Myrtle Hill Rd
Hackett George J 606 Sonie Dr
Haley Systems 2200 Georgetowne Dr Ste 600
Hall Judith R PO Box 60
Hause Morris O 1126 Campmeeting Rd
Hauser Charles B 158 E Beaver St
Heffernan Hildy E, Paul G 319 Scaife Rd
Helbling Thomas PO Box 509
Heneghan James C 1520 Brimfield Dr
Heverner Mary Scaife Rd
Hoffman Process Inc 10 Chadwick St
Holles Matthew 218 Orchard Ln
Humphrey Sally PO Box 91
Huppenthal Michael A Jr 211 Edgewood Rd
Jackson Devon C, Velma L 339 Little St
Jahdi Nasrollah PO Box 369
James Howard J 132 Ritter Rd
Jetter Margaret A, Margaret A Mc Groarty 725 Chestnut Rd
Johnson Elizabeth 18 Watson St
Johnston Thomas 227 Chestnut
King Darla J 628 Straight St
Knee Lawrence 1000 Masonic Dr
Kohlmeier Johanna L 211 Osborne Ln
Koka Kalyan 1509 Shaker Ct
Konopka Jacqueline 423 Walnut St
Kristopher King Foundation Inc 121 Kenney Dr
Landy Janet A, Doug Landy Poa
Larue John 709 Timber Ln
Lee Martha 315 Church Ln
Leiper William C Thawmont Rd
Lewis Barry L 151 Ferndale Ave

Lewis Ronald J, Gwen Fair Acres Dr
Lewis Ronald J, Romi Fairacres
Lin Chris Asso LP 315 Quaker Rd
Liu Penny 622 Grove St
Lobello John 438 Walnut St
Losco Leo Est, Drois 126 Shaffer RD 3
Ludwig Martha M 228 Chadwick St
Maguire Myrtle P 824 Beaver St
Mahaney Curry 107 Pilgrim Dr
Management Recruiters of Pitt North Inc
435 Brd St PO Box 69
Martin David N 1710 Dawn Dr
Martin Rose M 834 Thorn St Apt 20
Mary Jean McDowell Trustee 1661 Stone Mansion Dr
McBride Phyllis B 308 Thorn St
Mccarthy Elizabeth H, Thomas J 12 Bradshaw Dr Rd 1
McDowell Joshua S, Leona L, Leona M 3 1661 Stone
Mansion Dr
McGinley Thomas J 708 Timber La
Medich David S 311 Hazel Ln
Medvitz Thomas C Jr 201 Forest Edge Dr
Meienberg Alyce W 2006 Masonic Dr
Merkel Blair 130 Woodland Rd
Meta Albert F 110 Meta Dr
Mi Minhong 1615 Norman Dr
Miller Thomas W 1606 Stone Mansion Dr
Miller William 302 Thorn St
Mitchell John 1527 Brimfield Dr
Modern Transp 2605 Nicholson Rd S 110
Monte Cello 616 Beaver St
Moore Sandra 606 East Dr
Moore Thomas J 421 Redgate Rd
Mortensen Amanda Michelle 1302 Beaver Rd
Mr Handyman of Nort 1981 Big Sewickley Creek Rd
Muders Dave G 1526 Railrd Ave
Mussman Richard E, Susan M 377 Magee Rd
Nakai Hiroyuki 1627 Norman Dr
Nastick Patricia L 130 Overlook Ln
Navalon Jose F 105 Bell Farm Estates
Negri Veronica 1721 Dawn Dr
Neugebauer Tracy L 181 Ferndale Ave
Newlin Elizabeth M 542 Centennial Ave
Nimick Katharine K Darlington La R D 4
Nimick Malcolm G, Sally S 611 Maple Ln
Nvr Dba Ryan Homes 203 205 Overlook Dr
79 N Industrial Park
Oakes Sally Ann 1661 Stone Mansion Dr
Omlor Gregory W 1258 Magee Rd
Ondrasik Martha 2430 Masonic Dr
Ondrasik William 126 Brighton Dr
Oneil Esther C, Harry 408 Mdw Ln
Ophthalmology Asso of O 1099 Ohio River Blvd
Parker Richard, Brian R 419 Chestnut Rd
Peckowych Charles, Beverly 320 Ohio River Blvd
Poole Dolores A 1619 Blackburn Hts
Poppinger Julia H 259 Dawson Ave
Printing Ind of America Inc 200 Deer Run Rd
Nancy Campobello
Prizants 943 Beaver St
Pugh Reginald P 527 Irwin Dr
R S Auto Body 186 S Mccoy Place
Reich Francis 101 Dawson Ave Fl 1
Revell Louise S 307 Beaver Rd
Ribar Paul Est 434 Oliver Rd
Richard Kost Brandt 517 Locust Pl PO Box 62
Roberts Araminta C, Araminta C Bauer 1606 Stone
Mansion Dr
Roberts Caroline M, William D 205 Sewickley Ridge Ct
Roberts John M IV Backbone Rd
Roberts Joseph 3036 Scottish Rite Ln
Rockwell Software 504 Beaver St
Rohde Daniel D 601 Blackburn Rd
Rosak Jodi L 2260 Montgomery Rd
Ryan Homes 203 Overlook Dr
Sandhu Rajdeep 601 Sonie Dr
Sandy Michael 246 Frederick Ave
Santry Michelle 251 Ritter Rd
Saunders Michele L Blackburn Rd
Sauro Rebecca Ann 219 Beaver St Apt 11
Savage Sandra D, Dale R Box 328a Rd4
Scanlon Elizabeth W 1808 Cheviot Dr
Schwartz Helen J, Ralph E 401 Trail Side
Scott L H 215 Pine Rd
Shaner Andrew P 1600 Georgetown Dr
Shannon Richard 1 Pink House Rd
Shostak Eva 634 Maple Ln
Shrum Stephen C, Nola M 211 Blossom Ln
Shu Yingmei 215 Cheryl Dr
Slater Sara M 2415 Masonic Dr
Smith Francine H 602 Grove St
Smith Harding, Olive 524 Centennial Ave
Smith Jeffrey D 264 E Beaver St
Smith Melvin J, Nancy 600 Chestnut St
Smith Pauline Est 333 Perry St
Smith Phyllis F, Fabian Oconnor Poa 609 Poia Rd
Sobol Nicholas A 1104 Big Sewickley Creek Rd
Software Specialists, Scott L Poliziani
2591 Wxfrd Bayne Rd 400
South Frances Backbone Rd
Stagani George 620 Ohio River Blvd
Staiger Charles V 323 Chestnut St
Stobie Donald R 1000 Masonic Dr

Suckling Raymond 315 Church Ln
 Suskiewicz Henry A 525 Locust Place
 Sye Luchia R 830 Thorn St Apt 2
 Talbert Nanette, Marc 120 Woodcock Dr
 Tarasi Carmella J 1 Way Hollow Rd
 Tatineni Harati 1119 Castletown Ct
 Thomas Judith E 742 Chestnut Rd
 Thomas Marshall Found Co Ste 206 2593 Wexfordbayne Rd
 Thompson Anna F 302 Thorn St
 Thorsteinson Kay K 655 Charette Pl
 Tippins Cynthia A 543 Backbone Rd
 Tormey Mary 217 Chestnut Rd
 Transportation Mgmt Services 110 Lenzner Ct
 Trapezona Janet V 187 S McCoy Place Rd
 Trautman Sheryl R D 4 Fox Hill
 Tucker Raymond 508 Park Ln
 Urffer Christine M 194 Witherow Rd
 Ursic Dennis L 557 Beall Way
 Valley National Bank 352 Beaver St
 Valoski Julia H 145 Bradley Ln
 Vescio Charlene M 7 Farm Hill Rd
 Veshio Douglas 237 Chadwick St
 Vintner Technology LLC 435 Brd St
 Wallace Linda S, John A PNC Bank Na 8 Demar Dr
 Waller Rachael 318 Sprout Way
 Ward Suzanne, Liam 344 Laurel Oak Dr
 Watson Andrew P, Hayley 238 Melville Ln
 Wauro Helen O 1426 Beaver St
 Wettach Donald Joseph 659 Grove St
 Whalen Mark 221 Beaver St
 Wiegner Eleanor M, Conrad B 2322 Masonic Dr
 William Pauly 314 Woodland Rd
 Wilson Mary Ellen 3050 Scottish Rite Ln
 Winepicks Com 400 Brd St Ste 2001
 Winter Annalee Maloney 1634 Norman Dr
 Winters William 505 Sewickley Hts Dr R7
 Wolfe Barbara A 209 Blossom Ln
 Wolff Robert 146 S McCoy Place
 Xu Wei 503 Sewickley Hts Dr
 Yant Dorothy J 613 Centennial Ave
 Yedlin Walter G, Candace Found 2338 Haven Hill Ln
 Yee Lin C, Logan 455 Maple Ln
 Yee Lin Chan 455 Maple Ln
 Yeiser Louise C 911 Centennial Ave
 Yin Liqun 1615 Norman Dr
 Zarycki Alan 316 Henry Ave
 Zerjav Lud 2055 Henry Rd
 Zernich Christian, Noleen 518 Park Ln
 Zimmerman John G III 305 Shady Ln
 Zlotnik Zachary H 508 Sewickley Hts Dr

Shadyside Pa 15232

Hollifield Guy Foster Jr 227 Lehigh Ave Apt 1
 Kuechle Ashley 106 Woodland Rd
 Liu Wenjia 5528 Howe St

Sharpsburg Pa 15215

Brann Norbert 104 Clay St
 Duray John 1330 Middle St
 Gempe Diane C 222 10th St
 Goral Kenneth 210 18th St
 Haselton Kathryn T 601 Main St Apt 508
 Joseph Carmen 225 17th St
 McFarland James Clay St
 Moore Barbara 1206 Penn
 Rush Christina 217 Linden Ave
 Sharpsburg Hardware Co 906 Main St
 Shimko Marie 206 15th
 Siriano Albert 1732 Main St
 Switaiski Elizabeth, Edward Jr 828 Highland Ave
 Vaughn Robert W 224 8th St 1

South Park Pa 15129

Atkinson Sabrina 3825 Grant St Apt B
 Barrett David P 1021 Old Post Rd
 Berkebile Robert RD 1
 Brannen Erin L 6555 Library Rd Apt A
 Brickett Lynn 4207 Remington Dr
 Brody Norman 1437 Annette Ave
 Bulazo George Jr, Monna 1713 Kings Ct
 Dadisman Elisabeth A 3098 Amy Dr
 Dahlstrom Rhonda 1800 Patrick Place Apt 211
 Dallassandro Christine J 4125 Orchard Ave
 Dell Joseph M 1419 Greenbriar Dr
 Devine Medical Practice Co 1468 Royal Park Blvd
 Domzalski David 977 Ridgebury Dr
 Ference Masonry Const Inc 1527 Barnes Ave
 Finney Diane 910 Royal Dr 198
 Fournier Dolores 1021 Old Post Rd
 Fulton James, Anne 2064 Alberta Dr
 Gigliotti Leo A 1261 Armstrong Dr
 Gradnik James D 1037 Old Post Rd
 Greenco Waste Svcs 6321 Library Rd Ste 2
 Hallman Glynnis 620 Royal Dr Apt 138
 Hammack Richard W 4207 Remington Dr
 Hara James F 2510 Bonnie Dell Dr
 Hughes Megan A 15 Old 88
 Hunter Jonathan H, Timothy P 2956 Abbey Ln
 Ivan James, Irma 3825 Grandview Ave
 Jeffrey E Duncan Excavating Dba Jeffrey E Duncan
 6617 Library Rd
 Johnson Craig A 1120 Royal Dr 246

Kratofil Katherine 2717 Gould Dr
 Kurbjuhn Eckhard 5450 N Brd St
 Larson Robert L 1997 Hertford Dr
 Licht Alexandria Elizabeth 1164 Mike Reed Dr
 Licht Benjamin Jon 1164 Mike Reed Dr
 Litwin Auto Body Center 1800 Patrick Place Apt 211
 Lowden Rita M Est 1539 Barnes Ave
 Manson Smith 3831 Grandview Ave
 McCulloch Wesley Wm 6540 Church St
 McPeck Jennifer R 500 Hidden Ridge Ct Apt 304
 Melani Harry V 6494 2nd Ave
 Moseso Leslie, Brian 1018 Robinwood Dr
 Muchicka Rebecca 3032 Southwell Dr
 Nixon Darline 712 E 14th St
 Orr Tracy 1004 Bideford Dr
 P A M R PO Box 426
 Parkford Apartments South Park Assoc 601 Parkford Dr
 Peremba Aaron Michael, Ricky 2265 Watchfield Dr
 Phillips Gertrude B Attn Richard Zelinski 1750 Patrick Pl
 Apt 209
 Piacquadro John D 1054 Robinwood Dr
 Piccolo Darlene 3613 Falmouth Dr
 Prince Dustin J 316 Parkford Dr
 Roberts Catherine M, Clarence 917 Lindfield Dr
 Rohar Mary 3704 Meadow Ln
 Sabolic Loretta 1723 Queens Dr
 Schick Robert R 941 Bideford Dr
 Smith Irene A 2004 Rachel Dr
 Spadoni Kelly A 1126 Sodbury Dr
 Stokes Gregory Jr 716 Parkford Dr
 Strauss Charles Karen A PO Box 467
 Tao Wan Yi 1750 Patrick Pl 202
 Valkorn Linda 6376 Pleasant St
 Walsh Tracy 1029 Barnsley Dr

Springdale Pa 15144

Anderson Craig 517 Walnut St
 Anker Agnes 526 Elwyn Ave
 Bernhardt Julia 825 Pittsburg St
 Byrne Corey A 121 Hartrey St
 Copeland Sharilyn 205 Ctr St
 Corridoni Brian 943 Lincoln
 Eiseman Mary 1531 Butler Rd
 Enk Mobile Med Equip I 1039 Pittsburgh St
 Flis Anne 726 Lincoln Ave
 Fortuna Amelia 610 Henderson Dr
 Graff Emma M 800 Pittsburgh St Apt 8
 Grime Michael P 345 Orchard St
 Jordan Clyde S 502 Elwyn Ave
 Kelly Barbara 1531 Butler Rd
 Kerrigan Patricia J 423 North St
 Kollias Veronica L 819 Rhirohu
 Lavenets Chester K, Mary R 121 Hoeweler St
 McGinty Kathy L 237 Sycamore Ridge Dr
 Mechling Alma E 362 North St
 Mieszkowski Mary 607 Maple Ave
 Mock S Beer Distributors Inc 636 Lincoln Ave
 Musser Patrick W 504 Pittsburgh St Apt 509
 Olszewski Cecilia 413 Washington St
 Oravec Mary Dolores, Andrew R 401 Bechman St
 Orlando John L 132 1/2 James St
 Orzechowski Anna B Anna B Orzechowski 329 Colfax
 Pillitteri Catherine H 612 Colfax St
 Re Crawford 1046 Pittsburgh St
 Snead Helen 988 Willow St
 Soich Helen M 623 Chestnut St
 Sonic 1046 Pittsburgh St
 Sturga Paul 309 Porter St
 Tomayko Raymond Est 419 Oakwood St
 Toth Edward, Judith 415 Orchard St
 Vargo Dorothy E 1025 Walnut St
 Walt Yarnall & Asso Inc 824 Pittsburgh St
 Willard William H Jr 323 Rosslyn Ave
 Wolf Lillian B 213 James St
 Zelenak Michael G Jr, Genevieve Zellenak 418 Oakwood Ave

Sturgeon Pa 15082

Henderson Olivia M, Michelle Box 300 Main St
 Lively Michelle R PO Box 300
 Livesay Michelle R PO Box 300

Swissvale Pa 15218

Allman Margaret D 7449 Church St
 Birochik Valentine L PO Box 8416
 Bunyan Michael 1306 Richmond St
 Chadwick Richard 2012 Noble St
 Chambers Bruce C 7309 Agnes St
 Chertik Lawrence 1229 Smokey Wood Dr
 Cioppa Assunta D 7128 McClure Ave
 Correll Harold 2050 Palmer St Apt 6
 CVS Pharmacy 4091 7406 Church St
 Estate of Lois E Foss 1312 Pocono St
 Foss Lois 1312 Pocono St
 Gilbert Bertha 7710 Edgewood
 Glass Tillie 7525 Dickson St
 Grana Bertha 7546 Dickson St
 Grandizio Hilda 7000 Church St
 Grandy Andrea 7551 Melrose
 Hanusick Mary A, Mary M 7509 Ormond Ave
 Hardy Ericka L 7523 Melrose St Apt A1
 Hawkins Garland D III 2101 S Braddock Ave Apt 5
 Heller Ida M 2116 Delaware Ave

Heritage Apts Gold 2522 Columbia Ave
 Hicks William 2235 S Braddock Ave
 Isles Marian E 1932 Lacross St
 Johns Jauniteta 7201 Schley St
 Livingston Yvette T 7403 Schoyer Ave Apt 3
 Moeller Dolores M 211 Lehigh Ave
 Monson Chris 1703 Nevada
 Powell Francis X 7410 Trevanion St
 Powell Monique E 7428 Duquesne Ave
 Preston J M 1915 Columbia Ave
 Ross Frances 7710 Edgewood
 Smiths Budget Cleaning 2016 Noble St
 St Martin John W Est 1319 Laclair Ave
 Wojnar Edwin F 2254 Milligan Ave
 Yermak Yermak 2114 Bradden Ave
 Zhang Ethan, Yong 7455 McClure Ave Apt 2

Tarentum Pa 15084

Akmc Destination Wellness 556 Pittsburgh Mills Cir
 All Star Vending Alliance PO Box 172
 Ambrose Geraldine, Robert L 114 Conwell Ave
 Beckett John T 1934 Bull Creek Rd
 Bon Way Auto Body Inc 3306 Bull Creek Rd
 Borowski Daniel 805 Baileys Run Rd
 Bowser Myrtle M 811 Creek St
 Brutoft Daniel M 427 E 7th Ave
 Buchanich Michael Jr 83 Hemphill Rd
 Card Gallery 590 Pittsburgh Mills Cir Kiosk 50
 Chabal Priscilla, Charles 33 Millerstown & Culmerville Rd
 Coffman Marcella R, Donna 409 E 9th Ave
 Conley Carole A 1220 Sandstone Ct E
 Cordier Elizabeth 1304 Bakerstown Rd
 Cosentino Joseph J 519 Pittsburgh Mills Cir
 Csonka Kathleen J 915 Porter St
 Defina John R 201 B Conroy Way
 Dewispelaere Melvin J 221 Johnson Ave
 Do Len Chu 927 Corbet St
 Dunlap Richard A, Ova PO Box 414
 Duquesne Imaging Ltd 207 Allegheny St
 Edwards Lydia M 120 Crighton Russellton Rd
 Fedusa Anne M RD 3 Box 112
 Ferris Baker Watts, Kevin McKinzie Ira 619 Betush Rd
 Fircak Michel K, Holly A 139 E First Ave
 Florentine Dorothy Est 45 Crestview Dr
 Fox Marlene J 135 2nd Ave Apt 1b
 Furmanski Mary Jane 225 W 10th Ave
 Gbur Nicholas A, Nick 126 Woodland Dr
 Giant Eagle 590 Pittsburgh Mills Cir Kiosk 50
 Gillette Mary J 215 Alleghany St Apt 4b
 Glass Richard 328 East 9th Ave
 Grace George 1719 Days Run Rd
 Gray Scott 321 E 8th Ave
 Guenther James H Jr 2202 Dellenbaugh Rd
 Haynes Manuel 416 E 7th Ave
 Hazlett Michelle 100 Country Ln
 Hazlett William 217 W 7th Ave
 Helgert Jeff 800 Smt St
 Hensel David A 144 Miller Dr
 Hloznik Joseph 304 Clarks Pike Rd
 Holmes James F 471 Millerstown Rd
 Horvath John J, A Horzempa 104 W 10th Ave
 Huziak Robert 230 Wood St
 Jackson Sharon 188 Bessemer St
 Jones Rich 522 East 9th Ave
 Kuhn Bryan S 127 E 1st Ave 1
 Lang Darlene M RR 1 Box 359h
 Langhurst Bertha RR 2
 Lauchack Est Betty G 146 Vally Dr
 Mark Shirley, Adam 115 E 10th Ave
 Mason Rentals 140 Saint Regis Ln
 Mattone John M, Michael A 1525 Bakerstown Rd
 McCallian Sean Thomas 6547 Bull Creek Rd
 Mccutcheon Tina L 608 2nd Ave
 McIntyre Patrick 623 E 9th Ave
 McNabb Robt W 437 W 9th Ave
 Moreno Claudio 421 East 7th Ave Apt 3
 Morgan Gerald 5086 Bakerstown Rd
 Negley Auto Sales, William Negley 433 W 7th St
 Nickolaus Norbert J 328 E 9th Ave 3
 Orr Leighton E, Margaret W 130 Windy Pines Ln
 Ortasic John 123 W 10th Ave
 Palko Mary Beth, Norman 314 W 9th Ave
 Pavlik Bertha J 800 Creek St Apt F
 Posney Darla 2006 Marshall St
 Posney Wilma D 210 W 7th Ave
 Rivera Maria 414 Walters Way
 Rodgers Pearl 314 Ivans Ln
 Roman Pedro A 305 Poplar St
 Ryn Paul Van 2312 Dellenbaugh Rd
 Sadecky Gertrude T, William M 19 Conroy Ave
 Salerno Jennifer L 150 Millerstown Culmerville Rd
 Schmitz Elvira R 700 E 3rd Ave
 Skwortz Benjamin M, Joseph J 587 SR 908 Est
 Stanko Randi M 1132 Park St
 Starr Charlene Est 322 W 6th Ave
 Stosic Matthew 1401 Bakerstown Rd
 Straub Kathy 541 E 8th Ave
 Sutorka Irene 713 Days Run Rd
 Thi Minh Uyen 927 Corbet St
 Thompson Mary E 31a RD 4
 Truong Anh Bao, Anh Vu, Minh Thi 927 Corbet St
 Unangst John G 1751 Saxonburg Blvd Unit A

Vanthiel Michael D, David H 376 Deer Creek Valy Rd
 Vintorini Sue B 402 W 8th Ave
 Weliski Transfer Inc 140 W 4th Ave
 Wentzel Joseph 1212 Locust St
 West Ridge LP Trinity Select Group II
 357 Pittsburgh Mills Cir
 White Charity E 117 E 1st Ave
 White Kaelah 521 E 5th Ave
 Willard Donald G PO Box 301
 Zahniser Maria 605 E 9th Ave Apt 5

Turtle Creek Pa 15145

A J Meyers 500 Brown Ave
 Allegheny Valley Glass 919 Lynn Ave
 Allessan Pasqualine 893 Larimer Ave
 Amato Alexandra 312 Edgewood Dr
 Antolovich J 811 Thompson St
 Auto Plus W Mifflin 421 Regis Ave
 Bichsel Elinor 716 McMasters Ave
 Bichsel Elinor Estate 716 McMasters Ave
 Boosler Charles Negley Ave
 Brady Mark, Lynn 1602 Lynn Ave
 Brown Mary L 6198 Mercer St
 Bryant Franklin V 127 Linhart St Rear
 Bryant Robert J 807 Thompson St Apt A
 Bucholtz William 332 Mercer St
 Chase Merceda 128 Watson Dr Apt B
 Chervenick Karen A 221 Churchill Rd
 Chontos Chontos Pc 561 Brown Ave
 Crenshaw Shanell L 502 Penn Ave Apt 6
 Daily Harry T PO Box 58
 Davis Douglas 141 George St
 Day Ryan M 163 Valy Park Dr
 Derzak Frank M 137 Orchard St
 Eles Carl W, Mark 1235 Rodi Rd
 Eles Frederick W, Gilbert R, Mark C, Carl W 1235 Rodi Rd
 Estate of Robert Rettger 111 7th St
 Estocin Andrew 112 Baker St
 Evashavick Anna 120 Prospect St
 Fairish Mary A, Peter 231 Miller St
 Faust Grant R 711 Elsie St
 Francis Dana 404 Kenyon St
 Galati Alfreda 274 Braddock Ave Fl 1 Frnt
 General Purpose Steel 505 Braddock Ave
 Golightly Scott 405 Clugston Ave
 Granata Ralph 17 Carothers Dr Apt B
 Green Hellena 1700 Monroeville Ave
 Gregowich Margaret, John RD 1 Box 586
 Harrison Warren H 264 Harrison Rd
 Henline Deborah 944 Sycamore St Apt D
 Henry Robert G 13 Carothers Dr Apt A
 Hewston Elizabeth L 104 Briaridge Dr Apt J
 Hill James 354 Stewart St
 Hotep Uhuru 820 Maple Ave
 Irie Tadao 635 Brown Ave
 Jackson William Rupp Fiore Ins Mgmt 200 Osborne St
 Johnny Mocks Auto Body Shop Inc 1271 Rodi Rd
 Johnson Robert 202 Penn Ave Ext
 Jones Valarie 915 Maple Ave
 Jos F Elder Son Inc 932 Penn Ave A
 Koil Tek LLC 503 Braddock Ave
 Lang Brad A 414 Kenyon St
 Laurel Mtn Whirlpool PO Box 190 1210 Airbrake Ave
 Law Walter R, Thomas W 1005 Lynn Ave
 Lazur Kathy 6198 Mercer St
 Mayes Julia 78 Harper Dr Apt A
 Mazzoni Louise 103 Shaw Ave
 McClelland Melody 414 Charles St
 Mcconnaughy Roy 1 RD 2
 Mccown Francis Est 605 Brown Ave
 Medicine Shoppe Pharmacy 131 920 Penn Ave
 Meyers Leland J 800 Elsie St
 Miller Dolores, Howard 275 Braddock Ave
 Moser Glenda 1701 Milton St
 Myler Eilene 310 Sariner
 Noah David 109 Farnsworth Ave
 Osorio Georgetta O Est 523 Washington St
 Penman Charles T 422 Brunner Dr
 Pfab Gerald 84 Harper Dr Apt D
 Pickford Elsie G 196 Harrison Rd
 Plessinger Ruth 843 Laringer
 Pollitt Pam J 125 C Watson Dr
 Preisach Ronald D 107 Watson Dr Apt D
 Quinn Lillian A 90 Harper Dr Apt D
 Reis Rachel 800 Thompson St
 Rettger Robert 111 7th St
 Rivera Rosa 808 Grant St
 Roberts Robert A Est 523 Washington St
 Samsa John S 519 Larimer Ave
 Shields Thomas E 412 Larimer Ave
 Sholder John Paul, John P 245 Harrison Rd
 Slick Gina Marie 343 Highland Ave
 Smeltzer Gilbert, Robert 216 Church St
 Smeltzer Robert, Mary 215 Church St
 Smeltzer Robert, Mary, Gilbert 321 George St
 Speirs Kathleen 122 Prospect Ave
 Spirk Kenneth 843 Maple Ave
 Spirk Robert 839 Maple Ave
 Staub Hawkins Lillian Ann 92 Harper Dr Apt B
 Stevens Celeste W 656 Highland Ave
 Stewart Donald 501 Locust St Apt B
 Stifura VI 127 Prospect St

Storrick Diane J 811 Thompson St
 Talaekine David L 98 Harper Dr Apt D
 Taylor Anthony H 726 Negley Ave
 Taylor Robert W, George 361 Negley Av
 Tennant Bryan G 96b Harper Dr
 Thomas Clarence 113 Kenyon St
 Thompson Fred III 24 Harrison Rd
 Treganwan Tim 613 Mercer St
 Vrontos Sharon Kelly, George E 115 Larchwood Dr
 Washington Eunice 202 Penn Ave Ext
 White Wendy A 340 Kenyon St
 Whitney John J 108 Ivy St
 Wiedemer Pami 1415 Chestnut St
 Williams Ramone 246 Kenyon St

Upper Saint Clair Pa 15241

Bayl Elizabeth A 1776 Moynelle St
 Bayley Thomas W IV 1776 Moynelle St
 Carson George B 1290 Boyce Rd C406
 Davies Harry B 2211 Morrow Rd
 Davis George R 2411 Brdlawn Dr
 Lavi Franchi, Victor 2102 Blairmont Dr
 Lawrence Laura 407 Ft Couch Rd
 Levy Scott, Abby 2296 Cranden Rd
 Lynne Chris 136 Devonwood Dr
 Lytle Alice B 1290 Boyce Rd Apt B-308
 McKee Marian S Est, Kara Petras
 Miele James 1745 Waterford Ct
 Miller Dana 1330 Lesnett Rd
 Mossman Andrew D 1250 Greystone Dr
 Perry Edward J Jr 1607 Cook School Rd
 Pershouse Laura 2672 Sunnyfield Dr
 Reinheimer Pamela J 2618 Siesta Dr
 Rosen Jillian 1787 Robson Dr
 Stevens Florentine M 112 Johnston Rd
 Stork Jeffrey C, Luke J 2450 Willowbrook Dr
 Yatsu Tetsuya, Atsuko 1519 Hastings Mill Rd

Verona Pa 15147

Abriola Joseph 1460 Stanley Dr
 Adams Alan C 8072 Lincoln Rd
 Adams Sandra L 141 Jeanette Dr
 Affalter Thomas E 6870 Sylvan Ave
 Aivaliotis George Chris 701 Brunot St
 Allen Eric 7850 Thon Dr
 Allston Sarah G, Dale E 5340 Saltsburg Rd Apt 301
 Alverson Harry 244 Overlook Dr
 Anderson Holland B 7934 Orlan Pl
 Anderson Stanton, Suan, Glen 4361 Verona Rd
 Ayala Conrad American Beverage Corp One Daily Way
 Balik Katherine, James, John 458 Roseanne Dr
 Banks Linda Ann 8053 Mount Carmel Rd
 Barr David J 700 Ctr Ave
 Bash David 938 7th St
 Bazylak Stanley E, Luann 6819 Shannon Rd
 Bennett Ronald H 173 Selvin Dr
 Bennett Scott J 200 University St
 Birmingham Kenneth Mike 5350 Saltsburg Rd Apt 326
 Bohanes Anna Mae, Joseph 6742 Verona Rd
 Brookville Hots 4689 Verona Rd
 Brown A V 209 Russell Dr
 Brown Madeline R 526 W Railrd Ave
 Bruwelheide Louis A, Ethel M 1612 Reynolds St
 Buccì Margaret B 142 Ctney Dr
 Bunting Graphics Inc 20 River Rd
 Burger Mary E 1 Demor Towers Apt 202
 Burnside Jodi 157 Foxchase Dr
 Burry Thomas H Est 500 Rte 909
 Carroll Ruth M 5350 Saltsburg Rd
 Cerra Alice M 5864 Heberton Dr
 Chase Home Finance LLC 164 Lois Dr
 Clark Ariana I 7831 Mt Carmel Rd
 Clark Tracy L 7851 Mark Dr
 Coll Vickie L 6015 Heberton Dr
 Collier Erma 7821 Thon Dr
 Cooper Thomas E 171 Woodlands Dr
 Creighton Michael 1629 Galetton Dr
 Crosby Tamara D 8305 Pierce St
 Curtis Jean G 5350 Saltsburg Rd Apt 115
 Daily Juice Products American Beverage 1 Daily Way
 Datz Kenneth 5413 Saltzburg Rd
 Dayen Harry 420 Coal Hollow Rd
 Demartino Vincent Jr 410 Seldon Ave
 Derubeis John 546 St Clair Dr
 Dincau Kathleen L 1667 Creekview Dr
 Donachy Amy M 918 5th St
 Dzniak Mary 128 Glenhurst Dr
 Estock Jennifer M 1343 Hunter Rd Apt 4
 Expo Cleaning In 524 Penn St
 Fantone John 6420 Swan Dr
 Fentross Michael, Lynn 168 Lois Dr
 Forte Florence 712 Athletic St
 Francis Isisha L 340 Hamil Rd
 Freeman Kelli L 1814 Gdn Dr
 Gardy Geraldine 425 South Ave
 Geiser Anna M 545 Diamond Way
 Gemas Michael W 7735 Jane St
 Gent Childrens College Fund Paula Gent 739 3rd Ave
 Gfrorer Ludwig 432 Hamil Rd
 Gigliotti Frank A, Jean 1900 Outlook Dr
 Glasson Dorothy H Est 2117 Alc Dr
 Gonnella Anthony 742 4th Ave
 Good Tina M 283 Lee Hwy
 Gravelle Jennifer 186 1 St
 Greene Brandon J, Anesha 4054 Greenridge Dr
 Griffin Wayne K 117 Xavier Dr
 Griggs William 621 First St
 Groninger Margaret L 314 Grandview Dr
 Haley Ruth 117 Parkwood Rd
 Harley Ruth 8818 Mark Dr
 Hauck Jeannine A 478 Frankland Ave
 Hawkins Leonard E 414 Roseanne Dr
 Hayden Helen Hayden 8004 Thon Dr
 Haymon Elmer 446 Grove Rd
 Henderson Helen 224 Hillary Dr
 Hicks Mary M 117 Presidio Ct
 Hills Sidney O 5350 Saltsburg Rd
 Holmes Edmund J 127 Old Barn Dr
 Hooper Walter C, Sandra 6338 Lowell Dr
 Hopper Alice L 708 Valemont Dr
 J Michael McCormick Atty 518 Spruce St
 Jackson Donald 173 Saint Rose Dr
 James Andrew Owen 5350 Saltsburg Rd Apt 225
 James Ebonique 4700 First St
 James Mary D Seneca Hills Village 5350 Saltsburg Rd Apt 225
 Jasper Steven 143 Faybern Ct
 Jefferson Herman 488 Grove Rd
 Joseph James S 2 Winding Way
 Kennedy Glenn E 7633 Morris St
 Kerlick Michael 434 Jefferson St
 Kimball Howard 916 Hamil Rd
 King Nancy J 208 Ridgely Dr
 Klimantis Emanuel 4901 Allegheny River Blvd
 Kotvas Annabelle 524 St Clair Dr
 Kratsa Perry P 701 E Railrd Ave
 Kress George M 1443 Maple Ave
 Krulac Florence M 921 6th St
 Kull Kurt R 446 Parker St
 Laughlin William F, David, Michael 456 North Ave
 Lenard Virginia 5350 Saltsburg Rd
 Lewandowski Walter F 483 Union St
 Lewis Barbara A 137 Faybern Ct
 Lewis Kenneth M 535 Hamil Rd
 Lewis Margaret E 7849 Thon Dr
 Lewis Vernea 8026 Chaske St
 Longanecker Mildred 708 Sara Ln
 Lyons Anne American Beverage Corp One Daily Way
 Maiers Mathilda A 483 Poplar St Apt 2
 Mannys Emanuel Klimantis D-B-A 4901 Allegheny River Blvd
 Mason Jeannette 7945 Aber Rd
 Mcclintock Pearl 420 Coal Hollow Rd
 McElhinney Frank 313 Grandview Dr
 Mianzo Anna M 262 Hulton Rd
 Miller E J 1343 Hunter Rd Apt 4
 Moeller Carl W, Anna 68 Moore St
 Montgomery James R 6040 Poketa Rd
 Morris Hazel W 2101 Gdn Dr 1911
 Mullins Williams W Dr 178 Woodlands Dr
 Murphy Margaret A 336 Hamil Rd
 Nash John R 2048 Hulton Rd
 Nguyen Quan H 738 1st St
 Nirschel H J 1416 Stanley Dr
 Nobile Carmen Sr 270 Coal Hollow Rd
 Olsen Regina R 457 Parker St
 Onstead Martha S 1779 Kirk Dr
 Pagano Charles S 5350 Saltsburg Rd Apt 110
 Palguta Helen 1408 White Oak Dr RR 4
 Palguta Michael F 1408 White Oak Dr
 Palmer Jessie American Beverage Corp One Daily Way
 Patterson Deborah 8231 Chaske St
 Pavia Rose A Est 1517 Edwards St
 Payne Susan E 164 Lois Dr
 Pence M E 1132 Ctr Ave
 Peters Ronald E 5732 Brinley Dr
 Pittsburgh Piano Shop LLC 700 Ctr Ave
 Rao Edwin J 4013 Greenridge Dr
 Rebar Katherine 733 Elm Dr
 Rebman Gina M 634 Davidson Dr
 Reedy Kenneth W Jr 1739 Kirk Dr
 Reiter Sheet Metal Inc PO Box 15
 Reynolds Margaret W 157 Suncrest Dr
 Rideout Brittany M 8003 Mark Dr
 Rohm Anne 5521 Third St
 Ruggieri Sandra L 186 Seton Rd
 Schneberger M Lee Longwood At Oakmont Apt G-30
 Scott Dennis 146 Suncrest Dr
 Shahalam Abulbashe 6397 Lowell Dr
 Sharbaugh Eric J 411 Boyd Blvd
 Shepherd D E 151 Dalecrest Rd
 Shiffler R 7654 Fitzsimmons St
 Siyufy Lisa 1321 Barbara Dr
 Skoda Anna 4009 Greenridge Dr
 Sleighter Marian 105 Jade Dr
 Sloan George Seneca Place Snf 5360 Saltsburg Rd
 Smith Bryan D 1021 6th St
 Smith Francis M 6005 Dewayne Dr
 Smith Mae Belle PO Box 207
 Spangle Gloria M 5340 Saltzburg Rd Rm 313
 Steele Ajne M Est 1102 Alc Dr
 Steinhauer Helen Vujinovich 146 Sherwood Dr
 Stout Florence M Est 3 Ridgemoor Fields Dr
 Streily Richard F, Doris F 1720 Raithel St

Stroschein Sylvia J 6718 W Barivista Dr
 Strpula Sylvia 5350 Saltsburg Rd
 Stubbs Gilbert 123 Selvin Dr
 Taylor Robyn 7913 Orlan Place
 Tuminella Joseph 5212 Jean St
 Type & Print Inc 4350 Verona Rd
 Varassi Irene M 738 Brunot St
 Varrenti Matthew 509 St Clair Dr
 Viscardo Arsenio P 567 Spruce St
 Walter Louise 100 Vaalve Dr
 Webb James E 127 Old Barn Dr
 Wehmer Charles R, Joyce 341 Golden Gate Dr
 Welsh Irene 1740 Outlook Dr
 Welsh John A Est, Irene 1740 Outlook Dr
 Wiggins Patricia 1004 Indiana Rd
 Williams Arthur 8042 Chaske St
 Williams Donaldson, Keziah 149 Springwood Dr
 Williamson John Patrick, John S 1422 Elliott St
 Yang Anqin 2000 Eastern Ave
 Yagovich John P 625 3rd Ave
 Ziaukas Francis J 111 Stephens Ln
 Zrimsek Zachary 6124 Verona Rd

Wall Pa 15148

Adams David 662 Division St
 Bilak Samuel 331 Vally Ave
 Cline Michael R 209 Wall Ave Apt 2
 Debone Christopher J 652 Irwin St
 Drakulic Lisa A 422 Alter St
 Farmer Thomas 618 Graham St
 Gomez Marcia 121 Hampton St
 Huber Harry F Jr, Anna Negley Ave
 Jennie Fontinello Wall Ave Ext
 Lee Donna L 217 Grant St
 Yoder Florence R 204 Wall Ave

Warrendale Pa 15086

American Eagle Outfitters 150 Thorn Hill Dr
 Angus Daniel R American Eagle Outfitters Inc
 150 Thorn Hill Dr
 Artesanos 1 Williamsburg Pl Ste 240
 Bachman Phillip D, Dana J 138 Warren Rd
 Benati Danilo J PO Box 787
 Clinton Gatewood 1 Williamsburg Pl
 Emeryville Trucking Inc PO Box 416
 Federated Investors Inc 4000 Ericsson Dr Ste 100
 Fisch Robert 800 Commonwealth Dr Ste 100
 Fulmer Donald PO Box 231
 Hartzell Richard E PO Box 231
 Insurance Erie PO Box 516
 Jabibi LLC 1 Williamsburg Pl Ste 240
 Junior Achievement 120 Marshall Dr
 Karaba Kenneth J 207 Warren Rd
 Kress Paul D Sr PO Box 2086
 Layton Bert 230 Mt Pleasant Rd
 Layton Morgan C 230 Mount Pleasant Rd
 Marconi Msi 1000 Fore Dr, Lori Kobayashi
 Materials Research Society 506 Keystone Dr
 Medrad Inc 100 Global View Dr Karen Marchi
 Medrad Inc John P Friel 100 Global View Dr
 Mr Rooter Plumbing PO Box 748
 Mrs Members Svcs 506 Keystone Dr
 North Hill Motor Mall Inc 16070 Perry Hwy
 Penn E R 359 Northgate Dr
 Petras Bernard J, James D PO Box 193
 Pro Am Safety Inc 551 Keystone Dr
 Retail Control Systems Inc Res Tech Ies Donna Allnock
 797 Comlth Dr
 Rue 21 Inc 800 Commonwealth Dr Ste 100
 Siemens Water Tech Corp 181 Thorn Hill Rd
 Smith James M PO Box 231
 Snaman Thomas W PO Box 455

West Elizabeth Pa 15088

Altfather Craig D PO Box 31
 Clymire Robert A PO Box 158
 Hull Cretta PO Box 0165
 Levdanský Charles R, Karen 724 6th St
 Nikolic Mary J 308 Border St
 Nikolic Mary Jane 330 Border St
 Porter Lawrence E PO Box 534
 Powell Louella R PO Box 296
 Scheidter Robert P 10 Ronald St
 Sorrentino Alfred F 1063 7th St PO Box 356
 Tortorice Timothy 2220 State St Box 368
 Trainer James, Ralph 700 5th St

West Homestead Pa 15120

Alkhafiz Marilyn, Decora 305 Walnut St
 Benjock Helen 1314 Edgewood Dr
 Bentley John M 3637 Pinewood Dr
 Caruso John D Jr, John D 1268 Overdale Dr
 Chuba Lorraine 1157 Vivjon Dr
 Crosby Lamont 219 W 10th Ave
 Filtech Inc 221 W 8th Ave
 G S S W Pa Heather McLaughlin 1369 Edgewood Dr
 Kovallo Katie 620 W 7th Ave
 Lewis David N 566 Doyle Ave
 Miller John R 640 W 7th Ave
 Steimer Robert W 346 Cherry St
 Wampler M L 226 W 9th Ave Apt 1

West Mifflin Pa 15122

Air Methods 58 Allegheny Co Airport
 Allegheny Med Pri Network 2027 Lebanon Church Rd
 Anastas Jessica 1709 Maryland Ave
 Andres Daniel 2812 Homestead Duquesne Rd
 Anthony Holdings Intl John Nicklas Aviation De
 2 Allegheny Cty Airport
 Arovits Kristine 833 Joyce Dr
 Auberle 1101 Hartman St
 Bakosh A Jr 403 Lebanon Rd
 Balta A PO Box 362
 Baltimore Mary D 4716 Greenspgs Ave
 Barnes Cleo J 2751 Glenn Ln
 Baron Mary 512 N Lewis Run Rd Apt 346
 Bedell Florence 857 Ellwell Ave
 Boehm Joseph G 770 Camp Hollow Rd
 Boldy Nancy A 509 Helena St
 Brenyo Ruth Walter 229 Castle Dr
 Brown Maud 820 Oak St
 Brown Robert L 216 Bellwood Rd
 Brown Tomika M 4533 Homestead Duquesne Rd
 Bryner Keith 4010 Jane St
 Burke Bob 2 Allegheny County Airport
 Calesaric William 102 Lewis Run Rd
 Centofanti Beth A 2621 Glenn Ln
 Champtires Com 1200 Lebanon Rd Ste 112
 Chase Home Finance LLC 1305 Anna Ave
 Chonko Deborah 1934 Homestead Duquesne Rd
 Clifford Elizabeth, Jos A 7445 Rodgers Ave
 Colella Lillian 1934 Homestead Duquesne Rd
 Collision Dee S 216 Bellwood Rd
 Coulter Taucher Christopher 208 Commonwealth Ave
 Cowell Gary 259 Bluemont Dr
 Crevar Peter P 1515 Maryland Ave
 Daerr Kathleen A 206 5th Ave
 Daniels Josh 637 Neal St
 Daugherty Teri 1029 Huston Dr
 Davis Carole J 815 Maple St
 Davis Leeann 2234 Worton Blvd Fl 2
 Davis Quintin 44f Midway Dr
 Dean Carol A 3902 Outlook Dr
 Dominick Carmela 10th St
 Downey William M 2400 Sharp Ave
 Dworchak Cynthia M 3709 Outlook Dr
 Ernhardt Anthony J 455 Dennison Dr
 Expanets 7045 Clairton Rd
 Fenwick Kenneth C, Mary J 4018 Francis St
 Ferchak Michael, Anna 917 Chestnut
 Fisher Audrey B 205 Shaker Dr
 Fisher Dale Est 127 Sanie Dr
 Fisher John P 168 Parkside Dr
 Gavliak Elizabeth 1142 Inland Ave
 Gavron Carly 4213 Vistaview St
 Gentry Elizabeth B 509 Helena St
 Germany Doushon L 4410 Outlook Dr
 Giatroud Dorothy A 382 Utah Ave
 Goff Leon Jr, Anna 7242 B Glenthorne Ri
 Gremba John A 6726 Elmwood Ave
 Grose Locust 4043 Irene St
 Guaranteed Motor Cars 3706 Lebanon Church Rd
 Hart Ashley 630 Kenny St
 Hazuda Erma 100 Cerasi Dr Apt 103apt
 Hazuka Helen 4100 Vistaview St
 Helsel Donald, Evelyn 2 Maryland Ave
 Helzlsouer Emily M 2118 Homestead Duquesne Rd
 Henderson Eleanor Johnson 13 Midway Dr
 Heroine Guild of Oriental Grand Ct No 1 801 Maple St
 Hess Russell J 224 Lebanon Manor Dr
 Hinchman Edward R 710 Ascension Dr W
 Hofmeister Tammy L, John C 4728 Poplar St
 Holden Joy 1305 Anna Ave
 Hornfeck James 1011 Camp Hollow Rd
 Howell Robert 26f Midway Dr
 Hrabosky Dorene A 260 Utah Ave
 Hudak Michael Jr 322 Valeview Dr
 Hullihen Sandra L 4020 Everlawn St
 Huziak John 432 Spring Vally Rd
 Iams Customer RR 51 Century 3 Mall
 Jatkowski Jessica 4125 Glencairn St
 Johnson Tonya B 5100 Jane St
 Joyce Micheal D 646 Irwin Run Rd
 Julian Kristin Lee 2705 Homestead Duq Rd
 Kaselonis Will 4916 Aspen St
 Keck Jamie M 3411 Whitaker St
 Kennedy Mary 2400 Sharp Ave Apt 212
 Kerr John K 260 Bluemont Dr
 Kerr Susan R 1944 Addison Ave
 Kostovny Dorothy C 102 Palmer Ln
 Kresak Rick, Ann 559 Lebanon Manor Dr
 Krupowicz Charles Edwin 452 Ford St
 Kunzelman Robert J 100 Cerasi Dr Apt 319
 Lancianese Ramon 1612 Maryland Ave
 Latorre Mark 514 Laura St
 Lazar Ernest 503 Edgewood Ave
 Lees Audrey L 1952 Michigan Ave
 Liberty Run Road 920 Irwin Run Rd
 Lungner Norma 502 Lewis Run Rd Apt 106d
 Lyden Tyler 2483 Lebanon Church Rd
 Mahoney Joseph 294 Castle Dr
 Marshall Thunhorst Patricia A 544 Spring Vally Rd
 Martincic William J 274 Millport Rd
 Mccue Anita P 418 Elm St

McKay Jason K 114 Bluemont Dr
 Metz Nichelle 204 Thomas St
 Milton Sharon D 35 D Midway Dr
 Molinari Frank Jr 428 Dennison Dr
 Nationwide Auto Glass 1000 Maryland Ave
 Nedzbala Zora 414 Ford St
 Obrien Joan 4037 Donna Ave
 Oconnell Ryan K 1808 Vermont Ave
 Ohara Prudence Est 812 Brierly Ln
 Olasin Joseph Jr 1725 Iowa Ave
 Ondayko George, Susan 2200 Reuben Dr
 Opalko Melissa J 310 Utah Ave
 Our World of Learning Yvonne Barnes 131 2nd Ave
 Patterson Rosetta 35d Midway Dr
 Peiliker Jeffrey R 400 Park Ave Apt 21
 Phifer Emma A PO Box 334
 Pivarnik Margaret 96 Maryland Ave
 Poad Margaret R 1141 Huston Dr
 Pollard Asia 33 B Midway Dr
 Prest Marjorie M 112 Palmer Ln
 Price Daniel E Jr Southwestern Nursing Home
 Prism Health Svcs 3567 Mountain View Dr
 Prism Health Svcs 4821 Buttermilk Hollow Rd
 Rawls Shirley 801 Maple St
 Rebmann Jean 406 Maple St
 Reid Madan 3215 Duquesne Ave
 Rhue Russell G Mark D Rhue 3 Midway Dr B
 Roberts Selena 32e Midway Dr
 Rose Phyllis M 1208 Brierly Ln
 Ross Benjamin 4406 Vistaview St
 Rost Carrie 749 Willow Ave
 Rostek Jenny 1704 Anna Ave
 Rudnick Angel 3567 Mountain View Dr
 Rushe Susan 145 Karen Pl
 Salmon Paul Heritage Manor 4043 Irene St
 Sapos Helen 250 Utah Ave
 Sarsfield Helen Est 121 Glencoe Dr
 Savikas Michele L 150 Shara Dr
 Schoderbek Helen R 201 Valeview Dr
 Scott Donna J 127 Helena St
 Sechler Robert Anthony 6921 Buchanan Ave
 Seifried William 1835 Homestead Duquesne Rd
 Shippe Keith 116 2nd Ave
 Shook Margaret, Vance Library Rd
 Sipe Charlene 4309 Greenspgs Ave
 Small Thomas M, James A 156 Garrett Shortcut Rd
 Smith Karen Est Kelly Carrington
 Smith Nicholas S 313 Joanne Dr
 Sopko Dorothy A 288 Millport Rd
 Stammer Karl A 1917 Michigan Ave
 Stasch Catherine M, Wilma J 104 Hampton Rd
 Stasko E M 221 Roberts St
 Stetson Florida, Florita Yatsko 608 Ascension Dr West
 Stickel Harold D 1807 Maine Ave
 Strichko Timothy R 77 Maryland Ave
 Sturak George, Honora 521 Maple St
 Sumic Frank J 1150 Pittsburgh McKeesport Bv
 Sunesys Inc 349 Lebanon Rd
 Sutton Blair D, Lyn D 319 Glencoe Dr
 Swietlik Walter 452 Ford St
 Szuch Stephanie 3418 Duquesne Ave
 Think Inc 4924 Buttermilk Hollow Rd
 Thomas Corey 20 Midway Dr
 Thomas Elsie Marie Coles 112 Maryland Ave
 Thompson Laura D 1125 Lee St
 Tomovsek Catherine Lawrence St Lawrence St
 Toth William 2504 Jefferson Dr
 Trumbull Corporation 1020 Lebanon Rd
 Vandall Jessica 743 Willow Dr
 Verbanick Diana L 4637 Bowes Ave
 Wahly Theodore N 701 Shady Ln
 Waldron Tom 3567 Mountainview Dr Box 33
 Walmart 4733 Greenspgs Ave
 Walsh Verona, David 1319 New England Rd
 Walters Jeffrey L 3525 Cherry St
 Wang Li Ping 3075 Clairton Rd
 Wargo Kurt R 1956 Antoinette St
 Wassick James A Est 6914 Wilson St
 West Mifflin Collision 1618 Homestead Rd
 West Mifflin Ems 3567 Mountain View Dr
 White James Est 1738 Clairton Rd
 Williams Michael P 1925 Pennsylvania Ave
 Wilson Geraldine 840 Thompson Run Rd
 Winland Christie 406 Village Ln
 Yenchenko Margaret 1946 Michigan Ave
 Zevola Sheldon 40 A Midway Dr

West View Pa 15229

Ashby William 95 Oakwood Ave
 Caporuscio Roberto 170 Hinkel Rd
 Clerihue Jessie 220 Martohoff
 Cook Cecelia R 173 Clearview Ave
 Dougherty Thomas 235 Jamaica Ave
 Grimm William C 209 Park Ave Apt 2
 Paupore Taran 531 Perry Hwy Apt 11
 Radanovic Robert 78 Beechmont Ave
 Radanovic Robert J Cheryl Sayre Guardian 78 Beechmont
 Ave
 Shaheen Regina M 619 Ctr Ave Apt 2
 Vtipil Daniel John, Marie E 617 Ctr Ave

Wexford Pa 15090

Ambrose Mark 11940 Perry Hwy
 American Back Centers 11910 Perry Hwy Ste 3
 American Society of Clinical Radiation O 9909 Le Grand Dr
 Amoroso Brock Q 203 Wally Nue Ct
 Andreozzi Concetta 4788 Wexford Run Rd
 Ann Tomb Mary Kathryn 10095 Bristol Ct
 Antico Dominic A 785 Stonegate Dr
 Antonioni Rafael 8000 Christopher Wren Dr
 Ashworth Roy 328 Oak Grove Ct
 Associate 171 Wexford Bayne Rd Ste 102
 Associates Consumer Discount Co 11279 Perry Hwy Ste 307
 Associates In Gastroenter 5500 Brooktree Rd Ste 201
 Ausefski Andrew 2503 Birchwood Ct
 Autoworks of Wexford 10537 Perry Hwy
 Ayyash Maher 2605 Dogwood Ct
 Baierl Automotive Collision Center 10430 Perry Hwy
 Baierl Collision Inc 10430 Perry Hwy
 Bank Pittsburgh 1001 Village Club Rd
 Barnes David N 118 Oakhaven Dr
 Basararahalli Nanju 3219 Salisbury Ct
 Bateman Peter A 3053 Wexford Rd
 Berkstresser James A 508 Indian Pine Ln
 Best Joanne 10160 Grubbs Rd
 Beyer J 626 Ciderberry Dr
 Bhende Mananda S MD, Shailesh S 2508 Clubhouse Dr
 Bistolas Nicole M 2311 Sutton Place Ext
 Blake Dorothy J, Karl E 10475 Grubbs Rd
 Bobby E Seltz Trust Lara M Seltz 913 Highlander Cir
 Bobby Rahal Volvo 15035 Perry Hwy
 Braun Anna 10299 Twin Hill Rd Ext
 Brooks Jeanne 310 Mingo Rd
 Brutt Candace 700 Stonewood Commons Ste 300
 Buchser Lisa 115 Farmingdale Rd
 Burke Sam 220 Pine Creek Rd
 Carter Sean 117 Rabold Dr
 Casillas Miguel, Irma V 11675 Perry Hwy
 Chapel Coy J 5185 Wexford Run Rd
 Cheng Kenneth P MD 1000 Stonewood Dr Ste 310
 Chirurazi Henry 1301 Harewood Sq
 Christner Marion Pmb 130 10592 Perry Hwy
 Clark Jerry R Jr 209 Egret Dr
 Codan George K 780 Powers Dr
 Colosimo Blanche V, Philip J 8000 Christopher Wren Dr
 Apy 202
 Conti Andrew 407 Marshall Hts Dr
 Crawford Ethel F PO Box 21
 Credit Suisse Securities 2507 Matterhorn Dr
 Cunningham Lee 315 Frey Dr
 Custer Bobbi J, Dale H, Samuel E 20 Reichold Rd
 Dagnon Elizabeth M, John M Exec 307 Bridge Brook Ln
 Daugherty Christopher S 10013 Oakridge Dr
 Ddx Ltd 2489 Mattahorne Dr
 Delie Michelle 400 Cloverdale Dr
 Demarco Family Trust 4124 State Gamelands Rd
 Demarco Michael F, Esther L 4124 State Gamelands Rd
 Demilio A Edward PO Box 1087
 Dentistry 10441 Perry Hwy
 Doctors Cameron & Murthy 6400 Booktree Ct Ste 230
 Doe John Harbor Rd
 Doelle Hans Peter 302 Sherbrook Ct
 Douglass Beck Nancy U 8000 Christopher Wren Dr
 Eichner Ronald H, Richard A 300 Richard Rd
 Etrade Securities 118 Oakhaven Dr
 Evans Kathleen M 701 Powers Dr
 Fanto J Robert, Betty, Intergen Advis Angela Monfredi
 101 Meadows Dr Ste 125
 Festival Foods 10888 Perry Hwy
 Fire Fighter Sales & Svc Box 1013
 Fisher Mark 8000 Christopher Wren Dr Apt 302
 Gary Gregory G 513 Rockport Pl
 Gee David 2476 Dogwood Dr
 General Lead 324 Osprey Ct
 Giordano Lisa A 4000 Conifer Ct
 Gnazzo Victoria L, Joseph 10535 Kummer Rd
 Goday Swapna 106 Kestler Dr
 Goltz Joseph, Paul 219 Whetherburn Dr
 Goltz Paul 924 Park Plaza
 Gordon Charles 10420 Grubbs Rd
 Grammer Derek 2000 Shadow Glen Ct
 Haas Cheryl A 160 Maple Dr
 Halferty Carolyn 9863 Tomahawk Trl
 Hammel Antoinette V RR 1 Meinert Rd
 Hammel Donald C 310 Mingo Rd
 Hare Elizabeth K 10418 Perry Hwy
 Hayes Raymond L, Donald L 125 Hilltop Ln
 Helfer Kristie M, Joshua A 702 Highpoint Dr
 Hendrick Lee C 1113 Deerfield Cir
 Hertweck Alison 120 Dyrt Ln
 Hill Robert J 3000 Conifer Ct Apt 103
 Holliday Linda 21 Blueberry Hill
 Hope Learning Center 206 Village Place
 House Wexford 9850 Old Perry Hwy
 Howell James R III 5115 Sutton Place
 Huerbin Marion M 2531 Clubhouse Dr
 Iman Dan 170 Sunny Hill Rd
 Janous Elinor A Crest RD 3
 Jezerc Gretchen, Jeffrey 10090 Oakridge Dr
 John M Dagnon Admin Est of Margaret C Mc Gowan
 307 Bridge Brook
 Johnson Patricia B, Carl J 107 Breckenridge Dr
 Johnston Rose M 180 Meadowbrook Ave

Jones Jeffrey C, Terri A 216 Gander Dr
 Joseph Andrea S 2617 Fountain Hills Dr
 Judys Car Nation 10537b Perry Hwy
 Kancheti Nagamadesh 356 Marshall Hts Dr
 Kand Construction Inc 342 Warrendale Rd
 Kasprk John A 667 Baur Dr
 Kelly Mary Louise 120 Neely School Rd
 Kennedy David Est 104 Lyndhurst Cir
 Kesselem Timothy 4311 Wren Place
 Koebler Debbie Bradford Hills Veterinary 13055 Perry Hwy
 Kreuer Lawrence E 100 Pikemont Dr
 Kutschbach Patricia A, Gregory J 303 Nathan Ct
 Lara M Seltz Trust Ua Carol S Seltz 913 Highlander Cir
 Law Offices of 12705 Perry Hwy Ste C
 Libby Robert S 785 Stonegate Dr
 Linblad Douglas Scott 1384 Royal Oak Dr
 Liu Yang 307 Oak Grove Ct
 Lodovico Gerald 905 Smt Dr
 Lorek Roland M 2533 Country Side Ln
 Lowery Scott 300 McKinney Rd
 Luck Barton L RD 3 Little Meadow Rd
 Marshall Madison, Tracy 872 Hillcrest Cir
 Martincic Rachel E 352 Marshall Hts Dr
 Maskelunas William 207 Pine Creek Rd Bldg 1 Ste 201
 Mazzo Anthony 2631 Hunters Point Dr
 Matthews James P 800 Brookside Dr
 Maul Eleny 2580 Grouse Rdg Apt B
 Maxwell Joseph N 129 Maplewood Dr
 Mccabe Debora 220 Whetherburn Dr
 Mccabe Kevin Debora Mccabe 220 Whetherburn Dr
 Mcconville Keith 353 Wharton Wheel Trail
 McGinnis Cheri Lynn 4007 Wick Place
 McGowan Margaret C Est of 307 Bridge Brook Ln
 McGregor Rosemary M 106 Medowview Dr
 McWhirter Mildred 62 Strawberry Ln
 Medford Virginia 302 Nathan Ct
 Michael J Seel MD Pc 500 Blazier Dr
 Millennium Pharmacy Systems Inc 12450 Perry Hwy
 Ste 200
 Miller Marguerite S 556 Westchester Dr
 Mitchell Janet 8603 Lexington Place
 Monfredi Robert J, Karen L 12300 Perry Hwy Ste 206
 Monroeville Diagnostic Imaging 3000 Stonewood Dr Ste 120
 Morsy Mohamed G 10533 Forest Hill Dr
 Navarra Insurance Asso Inc 16055 Perry Hwy
 Naveen Syamesh Pisharath 201 Sutton Pl
 New Image Const Inc 303 Frey Dr
 North Hills Health & Rehab Center 194 Swinderman Rd
 Oconnor Patricia 419 Cloverdale Dr
 Olek Marian 340 Natick Ct
 Olsson Christian J 311 Knobs Hill Ct
 Opiela Walter Jr 5184 Wexford Run Rd
 Papasava Stamatios S, Stella 531 Cloverdale Ct
 Parkinson Robert M 2507 Matterhorn Dr
 Pataky Douglas 161 Washington St
 Pawloski John 1605 Vally Brooke Ct
 Penn Vista Group Inc PO Box 536
 Perna Barbara A Est 194 Swinderman Rd
 Polk Mandy 10430 Perry Hwy
 Powel Kathryn D, William J 408 Highland Ct
 Powers Robert M, Joseph M, Susan K, Adam R
 107 Harmony Rd
 Precision Funding Group LLC 12330 Perry Hwy
 Progressive 11279 Perry Hwy Ste 201
 Quivers Eric MD 3000 Conifer Ct 3 119
 Ralph Gaudio MD Ltd Ongart Chuensumran MD 10025
 Grubbs Rd
 Ramsey Arthur R Est 307 Bridgebrook Ln
 Randig Jeanne M 247 Ash Ct
 Ranganathan Ganesh 110 Blue Heron Dr
 Reedy Patricia E 10100 Old Perry Hwy Apt 402
 Rehab Care Group East Inc 5500 Brooktree Rd Ste 102
 Rehabcare Group Ste 102
 Reid Mary Sue 133 Blaze Ct
 Richard Bazzryd 219 Whetherburn Dr
 Rodgers Richard D, Monica M 6000 Christopher Wren Dr
 Apt 3
 Salzman David 404 Wynstone Dr
 Sanders Charles S 117 Archberry Dr
 Sanders Charles S 2494 Matterhorn Dr
 Sansale Rebecca 10555 Landau Dr
 Savvides Marios 506 Eagle Ct
 Schinagl Richard J, Shannon C 904 Forest Edge Ct
 Schmidt Grace I 493 Cardinal Dr
 Schneider Robert R 2430 Dogwood Dr
 Seapker Daniel L 441 Brooks Rd
 Sell Harry W 853 Arbordale Ln
 Seltz Carol S, Joe D, Lara M 913 Highlander Cir
 Shepard Paula A 2606 Dogwood Ct
 Shults Dodge Inc 10677 Perry Hwy
 Shute Gregory G PO Box 821
 Similo Ronald J 2545 Longmount Dr
 Slater James W Rev Life Ins Trt, James W Maple Dr
 Sli Lighting Co 10475 Perry Hwy Ste 301
 Smith Joseph A 3807 Wick Pl
 Snyder Susan 317 Llewelyn Rd
 Stearns Sandra 905 Smt Dr
 Steigerwald Janette 10192 Twin Hill Rd
 Stevens Michele, Lisa M PO Box 43
 Stinner Lainie Mollica, Ian 360 Manor Rd
 Storexpress Inc 235 Edelweiss Dr
 Stradley Benefits LLC 217 Gander Dr

Stupi Angela M MD 10431 Perry Hwy
 Stypula Rita M 848 Arbordale Ln
 Suga Takehiko 2544 Country Side Ln
 Summer Breeze Michael E 11279 Perry Hwy Ste 301
 Takahashi Koichi 2000 Shadow Glen Ct Apt 305
 Tessner Ashley R, Linda S, Lisa F, Ryan D
 300 Pinkerton Rd
 Thoma George A 10418 Perry Hwy
 Three Rivers Urology Pc 3000 Stonewood Dr Ste 200
 Totskaya Yekaterina 2717 Salisbury Ct
 Tourek Julie E 2555 Armadale Ct
 Trainor Robert C Sr 2213 Sutton Pl Ext
 Tretow Miller Louise 9909 Belton Cir
 Tuttle Jr Esq Clifford 7500 Brooktree Rd
 Twomey Maureen E, Edward F 10081 Oakridge Dr
 Tysarczyk Michele P 10100 Old Perry Hwy Apt 402
 Ujhazy Gail 250 Pine Creek Rd
 Urbas Margaret 2547 Matterhorn Dr
 Vadlaptla Verrahadra Rao 5105 Sutton Pl
 Vargo Mary Ellen 800 Brookside Dr
 Varma Rajiv R MD 447 Pinkerton Rd
 Verma Shikvanti 721 Highpoint Dr
 Viola Michael RR 1
 Walko John S 205 Greenwood Dr
 Walpole Carl F 204 Cedar Wood Dr
 Wang Shuliang 804 Birchfield Ct
 Wassel Helen W, Katie PO Box 43
 Wesco Distribution 225 W Sta Sq Dr
 Wexford House Nursing Center 9850 Old Perry Hwy
 Wexford Supply Inc 3014 Wexford Rd
 White Clifford B 905 Smt Dr
 Wiest Sam E 36 Blueberry Ln
 Wiley Sylvester H 105 Bradford Rd Ste 320
 Wilson R Bruce 10377 Grubbs Rd
 Witman Anita D 2526 Matterhorn Dr
 Witman Anita D, Mark W 2526 Matterhorn Dr
 Wittman Lee M Box 21 RD 1
 Wolfe Jeffrey Meadow Point Office Park 103 N Meadow Dr
 Young Stephen M 2665 Weinman Rd

Whitaker Pa 15120

Bandik Richard 234 W Larkspur St
 Bellotti David M 244 Cherry St
 Colaric Stephen G 123 Riverview St
 Cullen Mary L 134 Chalfont St
 Irving John 213 Riverview St
 Verbanick Suzanne E 234 Bouquet St
 Zitelli Michale J, Jack 233 Miffilin St

White Oak Pa 15131

Abraham Mildred, Samuel 152 Royal Oak Dr Apt 309
 Adam Hathaway Bene Ira 3415 Eisenhower Dr
 Alberts Charles J 3511 Foster Rd
 Alvi Mumtaz Ste 100 1220 Lincoln Way
 Andrews Margaret L, Charles J 2967 Jack Run Rd Apt 111
 Biros Robert 3001 Jacks Run Rd
 Blanchard Ellen B Est 123 Pkwy Ln
 Borres Jonathan 3001 State St
 Busdosh Mary A 1817 Hill St
 Carroll Jeffrey 1540 Vermont Ave
 Cici Robert H Jr, Tracey L, Thomas L 266 Poinsetta Dr
 Coulter Meade S III 2713 Lincoln Way
 Craighead Delores E, Martin D 1829 Ohio Ave
 Craighead Martin D 1829 Ohio Ave
 Davis Diane M 3301 Jacks Run Rd Box 27
 Elite Diagnostics 2606 Lincoln Way E
 Esp Home Improvements LLC 3025 Jacks Run Rd
 Fine Norman 3301 Jacks Run Rd Lot 106
 Florida Audie C 204 Sunset Dr
 Gerstner Mary L 1623 Ohio Ave
 Gironda Erin 1407 Smtt St
 Golomb Jonah 1204 Smtt St
 Hunter Lauralee 2890 Amy Dr
 John R Maloney 1100 Fawcett Ave
 Kasyan Tim 227 Carmella Dr
 Keene Roxie 2001 Lincoln Way
 Kovtun Amanda 1318 California Ave
 Kozar Helen P, John 133 Horseshoe Dr
 Macdonald Richard 3511 Foster Rd
 Maneer Anna M 2659 Main St
 Manning Dan 2460 Coulter Rd
 Maskowitz Lauren 1528 California Ave
 Mrkonic Emil, Dorothy Ex 1316 Delaware Ave
 Myers Doug 1407 Smtt St
 Myers Douglas E 1407 Smtt St
 Nagy Elizabeth 1735 Ohio Ave Apt 3
 Naretto John PO Box 86
 Patterson Paul 1405 Fawcett Ave
 Pebley Brian 1138 Franklin Ave
 Phillips Melvin A 1502 Delaware Ave
 PNC Investment 3415 Eisenhower Dr
 Pogen Juli M 1985 Lincoln Way Ste 23
 Pribanic Pribanic Pc 1735 Lincoln Way
 Primary Care East LLC 2001 Lincoln Way Oak Park Mall
 Protheroe Angela 1134 Pennsylvania Ave
 Pure Power Hpc Inc 515 McKee Rd
 Ray Garrett W 219 Riverview Dr
 Rice Carolyn, Daniel 1 Allen Way
 Rodgers E E 145 Carmella Dr
 Rollason Dorothy H 2216 Pleasant Dr
 Russel Jason D 1504 Fawcett Ave
 Scheponik Katherine 2713 Lincoln Way

Sotereanos Anthony M 1208 Fawcett Ave
Stewart Jean S 152 Royal Oak Dr Apt 509
Tomko Mary V 1633 California Ave
Turner Vernie Est 3202 Capitol St
Twiggy James 2120 Lewis St Rear
Ukasik Lorraine 107 Midway Dr
Wander Deborah J 1811 Fawcett Ave

Wildwood Pa 15091

Atkison Norman RR 1
Lah Helen C PO Box 85
Scott John T PO Box 85
Vitulo Fernando PO Box 42

Wilkesburg Pa 15221

Beatty Julietta PO Box 91205
Bernal Ricardo 848 Rebecca Ave
Blanchard James E 1531 1/2 Swissvale Ave
Bradley Blanche RR 1 Box 433
Burns Kehoe Catherine I 813 Alpine Blvd
Case Elizabeth, Dustin 920 William Penn Ct
Charlesworth Harriet, John 517 Jeannette St
Chatfield Vivian 1150 East St
Extreme Auto Body 1032 Penn Ave
Good Walter 810 Ross Ave
Green William E 1026 Montier St
Hauck Helen 1124 Ross Ave
Henry Russell 524 Rebecca Ave A
Jones Thomas 493 Ella St
Kemmerer Agnes 722 South Ave
Luther Thelma 807 Walnut St
Marlowe Harry P 1008 Maple Ave
Marshall Mildred 524 Holmes St
Marx Patrick 1314 Ctr St
McCullough Ian P 951 S Braddock Ave 1
Mikes Corner Deli 1105 Franklin
Moore Elgin N, Jane 714 Whitney Ave Fl
Polk Anna Carriage House 1515 Penn Ave Apt 209
Pope Earl D 1015 Hill Ave
Rodgers Emmet L 1021 Taylor Way
Rudolph Kenneth D III 583 Lucia Dr
Sanney T Griffiths 1207 Montier St
Showman Matthew 554 S Trenton Av
Silverstein Christopher R 303 West St Apt 3
Sima Anita L 422 S Trenton Ave
Smiley Lillie M 1909 Remington Dr
Smith Helen M 532 S Trenton Ave
Solid Rock Foundation Inc 1201 Hill Ave
Thomas Theresa 526 North Ave
Turner Denise 1702 Paul Ct
Waz Ronald Borough of Wilkesburg 605 Ross Ave
West Iry H 605 North Ave
Wright Patricia W, George H 2375 McNary Blvd

Wilmerding Pa 15148

Andrews Berkley V PO Box 71
Basa Klobucz Dragica 115 Middle Ave
Colonna Clara 210 Marguerite Ave Apt 21
Fontela Rosabelle, Noelia 530 Glenn St
Fulcomer Patricia 242 Welsh Ave
Hawkins Nathan 532 Middle Ave Fl 01
Huffman Russell 167 State St Apt 2
Kemerer Norman 539 Westinghouse Ave
Lynam James R 437 Marguerite Ave
Marzaos Ashley 142 Watkins Ave
Mazak Joanne, Elias 29 A St
Meyer Alice M, Janet M 510 Sta St 103
Milcie Mary K Est PO Box 164
Mills John W 217 Waldwill
Okeefe Christine 616 George St
Pocsatko Michael 102 Pat Mews Dr
Rugh Linda 100 St Joseph Dr Apt 111
Rush Thomas J 406 Middle Ave
Sandrovich Helen M Est, Marianne M 444 Card Ave
Serrano Gregory 314 Commerce St Apt 3e
South Marjorie 210 Marguerite Ave Apt 21
Staruch Thomas J, Agnes 213 5th Ave
Thornton Timothy 408 Welsh Ave
Tuckan Anna 447 Patton
Tuskan William, Anna, John 447 Patton
Urban Caroline 118 James St
Wabtec Attn Rebecca Dietrich 1001 Airbrake Ave
Walker Bonnee 469 Patton St

Armstrong County

Adrian Pa 16210

Ambrose James T Jr RR 1 Box 158
Buck Sonya L 104 Croyle
Davis Charles 90 Frick Dr
Hooks Richard RD 1
Johnston Christopher, Rebecca RR 1 Box 830
Mateer Joseph A 514 Quigley Hill Rd
McAuley John 400 Adrian Sherrett Rd
Placha Helen M, Frank L 559 Brush Valy Rd
Yapp Edward 560 Brush Valy Rd

Cowansville Pa 16218

Bowser Ryan L, Adam 1058 Bear Rd
Hamilton Lee E 543 Morgan Rd
Hester F P 175 Smith Rd
Johnson Gwendolyn, Bruce 1413 SR 468

Kaufman Jeffrey, Janet 428 Kaufman Rd
Lingenfelter Holly 2211 Ridge Rd
Patsy Dawn PO Box 211
Richard G Snyder Irrev Trust RR 1 Box 351
Salak Mary E RD 1
Waddell Rickey D 2478 River Rd
Young Lelan M Camp Rd

Dayton Pa 16222

Bowser Nellie Duene, Nellie D 439 Church St
Burns Tami J RR 2 Box 265
Goodheart Pauline 585 Evergreen Rd
Ion Betty Brady Schrecongost Schreecs Auto Body
501 Kittanning Ave
Lamont William 672 Crossrds Rd
McIntire Terry L Brady Schrecongost Schreecs Auto Body
501 Kittanning Ave
McSparrin Tara PO Box 104
Morris David PO Box 143
Tussey Ruth J 114 Fox Hollow Rd
Zik Joseph Alan RR 2 Box 293

Distant Pa 16223

McIntyre Candy L PO Box 63

Elderton Pa 15736

Johnston Glenda M PO Box 277
Kromer B Z PO Box 162

Ford City Pa 16226

Aites Teena L RR 3 116
Aldrich Michael 2313 Pleasantview Dr
Almada Janice 815 5th Ave
Bartony Henry E Sr, Mary C 613 10th St
Betha George A 327 4th Ave Rear
Boyer Courtney L 1016 Cherry Run
Brank Evelyn J Est 115 SR 2020
Bure Joel 1329 4th Ave
Cassese Christine B 511 Neale Ave
Charney Mary A, Grace 1231 6th Ave
Culp Patricia, Robert RR 1 Box 33
Danihel Helen B, John L 2116 Pleasantview Dr
Davis Faye W RD 3 Box 38a
Davis Laird H, Faye W RD 3 Box 38a
Delp Donald 819 5th Ave Apt2
Dermidzakis Geraldine RR 3 Box 31
Dobransky Michael Joseph, Michelle 700 3rd Ave
Edwards Andrew RD 1 Box 205a 1
Fulton Charles A 332 Iron Bridge Rd
Galbraith William J Jr 490 Fair St Shop
Green Sandra L 1972 Garretts Run Rd
Hanna Harry RD 1
Hileman Walter L RD 1
Hooks Frank L 180 Ft Run Rd Ford
Hover Toni 1000 Main St
Jankowski Richard J 1332 Rear 5th Ave
Johns Calvin D 639 6th Ave
Lasher Carrie Annette 96 Front St
Lasher Isabel 1001 5th Ave Apt 108
Lefchik William R 1011 7th Ave
Morda Helen 220 Main St
Notto Steven F 202 3rd Ave
Orostek Lisa D, A F 516 Neal Ave
Pendleton Annie 232 5th Ave
Pisarcik John 2280 Garretts Run Rd
Relich Nicholas G 1510 5th Ave
Romoli Gerald M Ross Ridge Manor 1126 Ross Ave
Rosenberger Deitra 302 Piper Ct
Schaeffer George M 2310 Elm Dr
Schaffhauser James 909 6th Ave
Scheeren Thomas, Erin 1884 SR 66
Shellhammer Deborah 115 SR 2020
Shoop Daniel L 225 Montgomery Flats Rd
Shumaker William T 319 9th St
Smith Anna L 318 5th Ave
Smolik Evelyn RR 2
South Dale E RR 3
Spinelli Janet W 1000 Main St
Tilson Carl M, Ellen RD 1 Box 163a
Tilson Ellen RD 1 Box 163a
Walker Gerald R PO Box 213a
Welch Robert 1032 4th Ave
Woychek Anna B 1315 4th Ave

Ford Cliff Pa 16228

Baum Wilma K Neale Ave
Bowser Mildred 616 Painter Ave
Craig Cindy L 600 Orr Ave Apt C
Miller Susan 616 Painter Ave
Power of His Word 719 Christy Ave
Riskosky John 830 Orr Av
Svezeny Connie I 730 Ore Ave

Freeport Pa 16229

Arvay Richard G, Mary A 645 Oberg Dr
Babinsack Dorothy A 544 Franklin St
Barber Joan J 221 1st St
Bellotti Margaret A 395 Ford City Rd
Bezelli Josephine 111 Community Park Rd
Bowser James M 205 3rd St
Buck Norman 567 Freeport Rd
Christian Verna J 123 Vandyke Rd

Deacon Matt 106 Kountz Ln
Dobransky Mary 206 Buffalo St
Erb Christopher J 115 4th St Ste 1
Freeport Hometown Pharmacy 235 5th St
Gamble Keith 206 Buffalo St
Grafton Kevin 138 Sipes Rd
Green Clark S 103 McIntyre Ln
Hill Maywood C Box 715
Hitchcock Clarence 945 Freeport Rd
Karns Brett 116 Vandyke Rd
McBride Timothy E 198 Horseshoe Dr
Naddour Murhaf 255 Mesa Dr
Olczak Amelia M RR 1
Optical Systems Tech 110 Kountz Ln
Page Dorothy 411 Riverside Dr Apt 604
Porter Clark L 111 Community Park Rd
Posney Alberta R 2251 Gdn Way
Ravotti R 743 High St
Robinson Anthony A 10 Confed Walk PO Box F44
Seitam Francis A 114 Srader Grove Rd
Seneker Carla, Ida J 218 Mesa Dr
Singer Robert W Jr 192 Ford City Rd
Smetanick Lynne H PO Box 104
Smith Michelle A PO Box 148
Snyder David C 56 Main St Apt 11
Talbert Cora 945 Freeport Rd
Totally Nascar 309 Market St Apt C Jamie Kutsch
Wagner Anna Mae 303 McVile Rd
Weibel Cory J 392 Iron Bridge Rd
Wolfe Herbert G 518 High St

Kittanning Pa 16201

Alwine Tannie R 259 Red Mill Rd
Anyder Brothers Inc Agent PO Box 1022
Archibald Jacqueline Box 145 RD 5
Arnold Harry A 109 N McKean St
Atkinson Timothy M, Anna B PO Box 74
Avinash Aggarwal MD 401 Pine Hill Rd
Barton 2020 15a Franklin Village Mall
Bass Machine PO Box 69
Bauer Robert H 1160 Orr Ave
Beardsley Alberta Master In 201 S McKean St Ac Wh
Bell Fred 131 Sunpond
Biddle Harold S 505 Cleveland St
Blöse William K 280 S McKean St Apt 8n
Boehm Roger L 310 Market St
Bowser Kathleen M 396 Ponyfarm Rd
Bowser Kristopher K 326 N McKean St Apt D
Charles R Richards S McKern St
Claypoole Marian E 106 Riggle Ln Apt C
Cloonan William C Jr, William C 209 Oak Dr
Craig Cindy L, Terry L 215 Serraro Rd
Cratty Jeffrey S, Jill A 1004 Alton Ct
Cunningham Daniel F Est 438 Union Ave
Dejong Rob G 127 Hillview Ln
Fiscus Carl RD 6 Box 236 Fiscus Rd
Flowers Elliott 483 Pony Farm Rd
Foster Carol A, James R 111 Hoover St
Fox Charles RR 7
Frg Acmh Pc 1 Nolte Dr
Garrott John 200 Medical Bldg Ste 230
Hahn Mary Gail 424 Highland Ave
Harry A Arnold Agency 109 N McKean St
Hartman Beatrice, Ravena A RD 3
Hartman Ravena A, Muriel RD 3
Havrilesko Gemma M, Cygnarowicz RR 4 Box 93c
Hilliard Richard G RR 5
Hohl Phyllis L 12678 US RT 422
Hooks Amanda M 555 Hawthorn St
Houston Kevin R PO Box 271
Hutchinson Robert 109 Lorraine Ave Apt 1
Jenkins Elizabeth L, Jennifer C 615 Fern Dr
Jenkins Jennifer Catherine 617 Fern Dr
Kline William RR 7
Knapp Acquisitions & 262 S Water St
Koon Richard 1415 Orr Ave
Koffman James E 632 Butler Rd
Kunkle Betty M RR 7
Lane Christine L 242 Yockey Rd
Lasher Amy 553 Hawthorne Ave
Lauster Betty J 651 Johnston Ave
Lewis Walter W, Christopher J 121 Rebecca St
Lindeman Lois T 555 Hawthorne Ave
Linek Rachele, Douglas 141 E Brady Rd Na
Livengood Paul R RD 4 Box 134
Manenski James H, Mae E 530 S Jefferson St
Marcinek Anna RT 422 E
Mary L Rau Memorial 418 Church Rd
Mc Nutt Frank H Jr RR 3 Box 417
Mccaslin Max A 371 Little Rock Rd
McCue John B PO Box 359
Mechling Elsie O 134 S McKean 2nd Fl
Mieckowski Gregory RD 6 Box 279k
Murphy Mildred W 521 Locust St
Myers James A 123 Sunset Dr
Ochs Elizabeth K 547 N Water St
Ortmann Bernard J 364 SR 28166
Painter Alexander 233 Chestnut St
Pasekoff Gene A 232 W High St
Penn West Radiology Inc RD 6 Box 279k Friendship Plaza
Pennington Robert 179 Poverty Hill Rd
Powell Nellie N RR 7 567

Powers Jacky 140 Oak Ave
 Pratkanis Richard A 231 Butler Rd
 Reedy Michael A 307 Hc 1027
 Reesman Body Shop 481 Iron Bridge Rd
 Richard A Mercurio MD Inc 198 Westgate Rd Ste 101a
 Ripley Dorothy R 253 N Grant Ave
 Rizzo John G 496 Greentree Rd
 Robertson Frank Oneil, Frances R Odrechowski
 114 Pinewood St
 Robinson Suzanne 215 Market St Apt B
 Samaj Paul 396 Ponyfarm Rd
 Samaj Paul M RD 7 Box 152
 Saxon Robin C 1160 Orr Ave
 Scalise Susan M 424 Highland Ave
 Schuey Mary A 711 S Harrison St
 Seefeld Le Roy 839 Butler Rd
 Serene Dalton H 124 Cleveland St
 Shetler Mildred Mae, Edna Larue 407 N Ave Apt 2
 PO Box 244
 Skau Valerie J 1026 Glade Park E
 Smith Hazel M 280 S McKeane St Apt 5
 Snyder Companies Ron Piechowicz PO Box 1022
 Steiner Nancy 511 N Jefferson St
 Stroman Good Cassie L, Kevin E 120 Pine Hill Rd
 Sulkosky Ryan E 212 Sandy Flatts Rd
 Transue Imogene 112 Longview Dr Apt 9
 Varhol Michael A 340 Upper Hayes Run Rd
 Vega Rose M 448 Saddle Club Rd
 Vensel Agnes M 280 S McKeane St Apt 4k
 Walker Larry Lee RD 6
 Walker Lucille M 526 Locust St
 Walker Sandra 135 N Grant Ave
 Warner Danielle M 137 Oak Ave
 Weary Carol A 424 Highland Ave
 West Central Dis 1022 Wilson Ave
 Widdowson Ruth L 107 Spruce Ln
 Wingard Mary A 21 Lindenwood Dr
 Yeomans Michael A 2116 Shady Ln

Leechburg Pa 15656

All Medical Resources Inc PO Box 223
 Armbrust Richard 205 Pershing Ave Apt 312
 Ashbaugh Earle V RR 1 Box 253
 Barbella Mary G PO Box 145
 Bonello Meitzel Linda M 260 Beale Ave
 Breman Donna S 127 Main St
 Broda Mary E 86 Maple St
 Buckoske Emily Est, Margaret Marchitelli Execu
 853 8th Ave
 C And C Tooling Inc 120 Siberian Ave
 Canale Sylvia J 101 Weimer Rd
 Carino Anthony J Jr Box 868 RT 66 North
 Carnahan Lucille 167 Giron St
 Carruthers Rebecca L 373 Main St
 Cimpinski Robert A RR 1 Box 1560
 Comfab 2095 Melwood Rd
 Contino Julia M RR 1 Box 620
 Coward John E 871 Hulton Rd
 Daugherty Beverly, George 4905 Shearsburg Rd
 Decapite Todd 401 Grant Ave
 Del Vecchio Natalie, Frank RD 1 Box 1839
 Family Wellness Center 1181 SR 356
 Faulkner Steven 295 Ice Pond Rd
 Feeney Richard M 105 Highland Dr
 Frank Thomas 123 Basin St
 Garda Madaline PO Box 123
 Gendrolies Margaret 4446 Evergreen Rd
 Gendrolies Margaret Ann PO Box 462
 Gray Edwin 214 RD 3
 Gray Marie RR 2 Box 318
 Gvoth Kimberly, Tifanie 120 Bell Ave
 Hill Kenneth Est, Thelma 402 Grant Ave
 Hollis Edward J, Jane A 897 Sunrise Dr W
 Hubbell Michael 368 1/2 Washington Ave
 Jenny Mniszak Trust 2 Morgan Dr
 JJJ Real Est Trust 3016 3rd St
 Jubinsky Joseph, Brian Scott 267 Beale Ave
 Jubinsky Joseph, Brian Scott PO Box 145
 Kasacjak Kathleen 155 Campbell Ave
 Keibler Cassandra 4960 Melwood Rd Apt 405
 Keller Robert A 404 S Leechburg Hill
 Keyser Patricia R PO Box 145
 King Glenda L, Harry J RD 1 Box 40
 King H J Box 40 RD 1
 Kish Susan C, Alan L 127 Lincoln Ave
 Koehnlein John 270 Kepple Rd
 Kolenik Joseph 1113 Gosser St
 Korde Darl E 1874 SR 356
 Latoza Ingrida 4446 Evergreen Rd
 Leichter James C 4510 Melwood Rd
 Leighli Bonnie D 4510 Melwood Rd
 Lovelace Robert C, Robin H 111 Bell Ave
 Martin Dale 613 1st St
 Mccartney Gene D 468 Pitt St
 McElfresh Loren D 609 Spang Ave
 McFadden Debra, McFadden Family Practice
 62 Greenbriar Dr
 McGinnis Betty L 1044 White Cloud Rd
 McGinnis Harold F 1048 White Cloud Rd
 McKee Donna 404 Linda Ln
 Metco Supply Inc 81 Kiski Ave
 Mniszak Jenny 2 Morgan Dr

Moore Debra L 812 Red Tail Ct
 Neal David R RR 1 Box 3410
 Newell Raymond V RR 3
 Ohara Edith RR 1 Box 2135
 Oplinger James 3210 Joe Hammer Sq
 Paul Gregory F 403 Penn Ave
 Peterman James M, Stella 156 Ctr Ave
 Picone Lisa M 161 Hall Dr
 Pleasant Ridge Mature Living 981 Pleasant Hills Rd
 Pops Stop 1199 S Leechburg HI
 Prunty Dorothy Berman PO Box 625
 Pugliese Charmaine R 112 Stonegate Dr
 Ravetto Christopher E 312 Harrison Av
 Ritchie Ruth L 120 2nd St Apt 2e
 Robert T 103 Rhoda Ave
 Robinson Renee D, Joel E Angela McGee A S
 Infinity Graphics 2219 Melwood Rd
 Rubus Edith, John 260 Campbell Ave
 Salego Htg 2971 Leechburg Rd Ste A
 Sedlacek Sophia 981 M Pleasant Hill Rd
 Shockley John H III 312 Lincoln
 Shremshock Irene G 68 McGeary Hollow Rd
 Shupe Charles, William RR 2 Box 145a
 Small Joseph P 400 Grant Ave
 Star Auto Body 404 S Leechburg Hill
 Starr Auto Body 404 S Leechburg Hill
 Tarr William E, Iva R RR 1
 Watkins Earl Est PO Box 446
 Weister Fonda K 661 Markle Rd
 Weister John W 117 Cibik Ln
 Whitener Mary 323 Anderson Ave
 Yamber Mary A 4960 Melwood Dr
 Zetler Edward R Jr RR 1 Box 3720

Manorville Pa 16238

Kijowski Sonya 706 Ctr Lake
 Lefchik William PO Box 144
 Livengood Lynnford L PO Box 213
 Logsdon Elizabeth L PO Box 201
 Manorville Armst B 608 Manor St
 Yount Lincoln M PO Box 115

McGrann Pa 16236

Miller Robert A, James PO Box 263

North Apollo Pa 15673

Boarts Marie PO Box 66
 Fott Phillip PO Box 259
 Hall Lori L 1214 Robbins Ave PO Box 65
 Musik Joseph F 1803 Moore Ave
 Phillips Amber 1820 Moore Ave Apt B
 Sheplar Susan J PO Box 225
 Velez Fidel E MD 1903 Acheson Ave PO Box 87

Nu Mine Pa 16244

Nagy Agnes L Rte 85

Oak Ridge Pa 16245

Adams Robert Est PO Box 54

Parker Pa 16049

Alworth Jack L RR 3
 Bowser Virginia, Gary E 108 A Bowser Rd
 Cole Brian K 808 Pine Hollow Rd
 Cooper Vera L 302 N Wayne Ave 101
 Cooper Vera S 302 N Wayne Ave Apt 210
 Ford Clarence Jr RR 2 Box 288
 Ford Stella J RR 2 Box 288
 Getty Mary E 808 Pine Hollow Rd
 Hilliard Dennis E, Susen 200 Rocks Rd
 Jordan Jeannie A 303 Lincoln St
 Kaufman Edward J 235 Division Rd
 Kaufman Paul 5379 Doc Walker Rd
 Kaufman Paul J 212 Division Rd
 Logue Gerald L RD 1
 Monroe Rosella M Parker Hts Apts
 Nickel Gail, Rosella M Monroe Parker Hts Apts
 Patterson George L RR 1
 Peirce Barbara RR 2
 Schelinski M 119 Mudd Ln
 Schelinski M RR 2 Box 303b
 Weber Joel 1314 Myers Hollow Rd
 Williams David 102 N Maple Ave
 Wolfe Angela 1087 RT 58

Rural Valley Pa 16249

Doughty Rosemarie 249 SR 2006
 Ellenberger Shirley J 521 Main St
 Headley William N PO Box 116
 Headley William Ned PO Box 302
 Headly Lois M PO Box 302
 Hockenberry Kenneth C PO Box 246
 Jewell Paul S Water St
 Matusiak Melissa RR 1 Box 228
 Morrison Nora E 1000 Main St
 Trudgen Timothy L, Jeannie 127 S Water St
 Us Energy South Water St PO Box 237

Sagamore Pa 16250

Keenan Doris 302 7th
 Shaw James PO Box 165
 Torrence Leona 195 3rd
 Wertz Stella PO Box 165

Spring Church Pa 15686

Cumberledge Lawrence D, Linda J SR 127
 Dilick Ernest SR
 Harris Mae PO Box 111
 Turner Warren 125 Laurel Way

Templeton Pa 16259

Adams Fern E Est 1417 Madison Rd
 Crissman Dallas 848 Madison Rd
 Mazzotta I Virginia PO Box 53
 McLaughlin William J, Madge E PO Box 418
 Miller Marshall M PO Box 132
 Northern Express 7 RD 1
 Reedy Stephanie A 100 1st St PO Box 121
 Schreckengos Wilmer RR 1
 Templeton Sewer Co PO Box 132

West Leechburg Pa 15656

Carnahan Charles 167 Giron St
 Giworonik Mike 1501 North Ave
 Martin John D 132 Smt St
 Pierce L Melody 774 7th St
 Smythe Lindsay R 140 Peach Ln Apt C

Worthington Pa 16262

Adam Asso 15141 US RT 422
 Artman Dorothy E, Wallace RR 1 Box 132a
 Braun William W PO Box 23
 Brendlinger Arthur PO Box 781
 Carlton Richard 120 Lakeside Dr
 Claypoole Gregg 10028 W Main St
 Claypoole Louis 422 E Main St
 Eisler Millie 120 Lakeside Dr
 Giff George W Heirs of C H Smith RD 1 Box 329
 Johns Debra A 104 Brandon Rd
 Kasanicky Kaaren E, Robert L 214 Slate Lick Rd
 McDaniels Robert RR 1 Box 137
 Richey Joseph E RR 1 Box 26
 Roudybush Ashley 528 Meadow St
 Williams Beverly J 157 Gameland Rd
 Wilson Lee F RD 1 Box 348

Yatesboro Pa 16263

Faun Joseph A PO Box 177
 Keller Charles RR 1
 McKain Katherine L PO Box 89
 Yeloushan Charles 182 Main St

Beaver County

Aliquippa Pa 15001

Acosta Chris 103 Buss Rd
 Akins Rose 5023 Bocktown Rd
 Aliquippa Education Asso 4024 Patterson Rd
 Altoft William 2002 State Rte 18
 Anderson James Jr Lot 40 Spring St
 Anderson Vanella 500 Elizabeth St Rear
 Angelo Nicholas P, Janice M 1428 Croxall Ave
 Anzur Joseph 2655 Brdhead Rd Apt 1
 Arnick Veronica 2007 Ensign Dr
 Aukscunas Dorothy 3131 Locust St
 Bagshaw Naser Greta Est, Carl Eric 1927 Cardinal Ave
 Baker Elizabeth 3664 S Long Rd Green Gdns Rd
 Ball Sue 1933 Cardinal Ave
 Barbuto Victoria A, Valerie 2849 Brodhead Rd
 Barnes Earl 111 Sutton St
 Bauder Robert D 8105 Revere Place
 Beal Frank Est 122 Cottonwood Dr
 Bell Alvin Es, Walter 2912 Propst
 Bennett Debra L 706 Hall St
 Best Helen Est 2514 Wigwam St
 Bielich Mary 2505 Marian St
 Bolden Jess 1402 Green St
 Bonomi Camillo A 2878 Brodhead Rd
 Bowers Stephanie 925 Columbus Dr
 Brooks Robert O 3109 Brodhead Rd Apt A
 Brown Willie 218 Cooper St
 Burba Eligio, Rose 1016 Division St
 Butera Suzanne H 3023 N Trillium Dr
 Butterfield Sandra 437 Franklin Ave Apt C
 Cain Virginia 4695 SR 151 Tlrl 23
 Calderone Santo 3188 Bradbury Dr
 Caldwell Charles E Bene 3813 Green Gdn Rd
 Callahan Mary 1825 Pierce St
 Castelli Mario V 2303 Wigwam Rd
 Center Medical Asso Inc 99 Autumn St
 Cervi Dawn 2002 State Rte 18
 Chamovitz Bruce 99 Autumn St
 Chavis Ucelo 115 Orchard St
 Churchick Ann 710 Ivy Ln
 Cobb Mabel 300 Monaca Rd
 Cobb Quo Vadis 350 Angela Dr
 Cook Linda 337 Linmar Ter
 Cook Mary 214 Second Ave
 Cook William E, Joanne 1215 Main St
 Cramer David 2308 Smith Ave
 Cruisers LLC 106 Bridget St
 Cucchiorini Louis 140 W Shaffer Rd
 D&K Plumbing & Heating LLC 1701 Filmore St
 Dantonio Dante 140 Turkmar Dr
 Dantonio Mary L 1811 Wade St Ext

David Barbara L 599 Golf Course Rd
 Dawkins Ann Ruth 223 Spaulding St
 Dawkins Arnolar 92 Eleanor Roosevelt Apts
 Dawkins Irwin 223 Spaulding St
 Dawson Frances 5 Hall St
 De Blasio Margaret 2226 Airport Rd
 Delisio Richard Est 2132 Maratta Rd
 Desantis Aldo T 138 Geneva Dr
 Desena Geraldine L 601 Burton St 2
 Dibenedetto Christine F 1701 Polk St
 Dibenedetto Luciano R 1700 Van Buren St
 Diccio Dennis, Linda Grossi & Ass Inc 98 Whitehall Rd
 Dinello Paul 703 Hall St
 Dioda Pauline 2360 West St
 Dobich Margaret 425 Hopewell Ave
 Dobich Margaret M Est 425 Hopewell Ave
 Douds Frank 346 Holt Rd
 Droz Charles A Jr, Karen S 202 Monahan St
 Druzak Patricia L 1578 Garfield St
 Dzurko Helen P 120 Division St Ext
 Echement Karen 531 Beaver Ave
 Edgell Douglas A 2020 McMinn St
 Elis Auto Repair 847 Franklin Ave
 Emerick Margaret L 137 Mengel Ave
 Eppley Thomas, Alice 2364 Carmel St
 Eramo Bertha D, Vince D 1118 Fairln Dr
 Fedak Phyllis E 5025 Clifton Dr
 Federal Home Loan Mort Corp 400 Corporation Dr
 Feenstra Eben N 1105 Main St
 Feenstra Theresa, Eben 1105 Main St
 Feltes Diana 1305 Agnew Ave
 Fetkovich Julia 785 Chapel Rd
 First Franchise Capital 2304 Brodhead Rd
 Fisher Lawrence, Mary 9 Cedar Ave A
 Five Sisters Catering LLC 137 Shippingport Hill Rd
 Ford Jonathan, Gregory 197 Princeton Dr
 Foringer Jessica M, David A 107 Jones St
 Fragozo Marie A 28 A Maratta Rd
 Frantangelo Americo 516 Cornell Dr
 Garvey Lori 190 Wellington Rd
 Gavalya Joseph Est, Joseph III 470
 Georgiadis Peter, Mary 5314 Clearview Ave
 Gilbert Willie L 520 Hill St
 Gipson Darrell 1306 Irwin St 1
 Gipson Janice J 625 Highland Ave
 Gray Al 523 McKee Ave
 Gray Jeffrey R 1566 Jackson St
 Gregory Elzbieta RR 1 Box 190
 Grubbs Otis 109 Sutton St
 Gula Andrew, Diana 602 Grand Ave
 Gula Stephen 210 5th Ave
 Gush Karen L 1820 McMinn St
 Hall Tasha L 4414 St Rt 151
 Hallemann Mary K 3123 Ridge Ave
 Hallemann Thomas A 3123 Ridge Ave
 Hampton Marene 109 Sutton St
 Haney Joseph J 1202 Gringo Rd
 Harris John Jr 1711 Boundary St
 Hart Byrtron L 134 Geneva Dr
 Hartman David V Jr, Kristin A Greater Pitts Collision
 210 Sharon Grange Rd
 Hauger Leoda 149 Buss Rd
 Henderson Melissa Anne 396 21st St
 Hepler Nicole 549 Chapel Rd
 Herman Allen Est, Kathy Ash 2001 Washington
 Highberger Danielle D, Ronald J 137 Moores Rd
 Hodge Karen Lee 3013 Scott Ave
 Hodges Roland B, Blanche 44 Linmar Terr
 Homecomings 4000 Industrial Blvd
 Huckstep Lesia E 852 Monaco Rd
 Hughes William P 100 Paula Dr
 Hunter Kathleen M 106 Colonial Way
 Hunter Margaret 106 Strawberry Aly
 Hutton Howard Est 2343 Sheffield Rd
 Jane Kelley 1825 Pierce St
 Janos Joseph J III, Helen M 1917 Maratta Rd
 Jernigan Sandi 4000 Industrial Blvd
 Jeter Mae Cilla 691 Hill St
 Johnson Brian 1815 Tyler St
 Johnson Jeremy M 1912 Sheffield Dr
 Johnson Terrance 2 Temple Rd
 Johnston Elmer A Jr 124 Ingles St
 Jolley Thomas 1739 Garfield St
 Jones Carol A, Brian 1206 Ridgeway Ave
 Jones Edward 727 Griffith St
 Jones Ernest 705 Grove St
 Jones Jeffrey L, Ralph R 216 Cooper St
 Jones Ralph R Est 216 Cooper St
 Jordan Donald J 1205 Meadow St
 Kacsur Mary Musulin 1734 Tyler St
 Kalemom Kimberly, Peter 1213 McMinn St
 Kalinowski Sandra 4317 Beverly Dr
 Karas Michael P, Dolly, Rudy 1203 Boundary St
 Katras Panagiota 309 Christine Dr
 Kelliher Mildred 2805 Brodhead Rd
 Kelly Maci E 1202 Gringo Rd
 Kenner Dwight PO Box 204
 Klein Adele 1911 Crestmont Dr
 Kocaja Linda M Service Link 4000 Industrial Blvd
 Lacour Margaret, Robert 3005 Crissman Dr
 Lasala Patrick 2010 McMinn St

Lay Heard D 313 Cooper St
 Leasha Kenneth 103 Ctr Grange Rd
 Lee Susie 104 Todd St
 Lenart Jason M 1818 Grant St Apt 4
 Lewis Maxwell D Jr 308 Rainbow Dr
 Leys Christina 310 Penny Hollow Rd
 Liggett Cynthia S PO Box 734
 Link National 400 Corporation Dr
 Linmar Market Quip 2028 Golfway Dr
 Lj Kennedy Trucking 4 Woodlawn Rd
 Lowe Joanna 2778 Johnson St
 Lucci Nancy, Dean 3103 Brodhead Rd
 Lucus Helen PO Box 264
 Mallas Margaret 1615 Polk St
 Malye Violet 196 Richard Dr
 Mance Marie A 2413 W Irwin St
 Mancini Germano Est 4 2nd Ave
 Markham Danielle 1501 Washington St Apt B-206
 Marshall James O 1306 Irwin St 1
 Martin Henry B 100 Superior Ave Apt 103
 Martin Lawrence, Diana 438 Independence Rd
 Mcconnell Joel 2061 Brodhead Rd Apt A 1
 McCoy Chantel 1128 Main St
 McCoy Shane A 3937 B SR 151
 McKinin Lorraine A, James A 1603 Polk St
 McStay Bill 2305 Virginia Ave
 Meade Melvin C Aliquippa School District 115 Shaw St
 Megaludis Yvonne I R 105 Gettysburg Dr
 Mesko Karen 2415 Marian St
 Miazgovic Ronald E 431 Daniel Dr
 Michael Edith N 2778 Johnson St
 Mihalik Gary A 2507 Mill St
 Mihok Peter G 102 Garnet St
 Miller & Sons Chevrolet 21st & Sheffield Rd
 Miskulin Mildred A, Mildred M Drabeck 1932 McLean St
 Mohr Karen N 106 Colonial Way
 Moka Ganapathi Rao 2305 Wigwam Rd
 Moktey Stella W 309 Merchant St
 Moore Marie 2106 Lynwood Dr
 Moran Eva 614 Burton St
 Moreland Anna 305 Cooper St
 Morgan Mae E, Joanne Landry 138 Purkmar Dr
 Morris Serita L, Mary L 274 Linmar Tr
 Morrison Christine 553 Service Creek Rd Lot 17
 Moxley Benjamin L Jr 1716 Pierce St
 Mulligans Sports Bar & Grill 2422 Brodhead Rd
 Myers Jessie M 324 Spaulding St
 National Link 1000 Industrial Blvd
 National Link 400 Corporation Dr
 National Link Retirement 4000 Industrial Blvd
 Nationallink 4000 Industrial Blvd 2nd Fl
 Nesbitt Kelly 2415 Maple Ave
 Norman Faith 1589 Tyler St Apt 4
 Oleck George R 1209 New Hampshire Ave
 Osborn Stewart L 3022 Paul Dr
 Pallante Ralph, Vera 345 Christine Dr
 Palombo Steve 112 Turkmar Dr
 Panella Carole A PO Box 1162
 Pappas Dorothea 839 23rd St
 Pappas Perry 1910 Irwin St
 Pappas George 839 23rd St
 Patel R MD 2448 Mill St
 Peduzzi Mary F, Gary P 1830 Polk St
 Peluso Virginia Est 2402 Calvert St
 Pierce Hattie 531 Elizabeth St
 Poiarkoff John Michael 210 5th Ave
 Pollack Helen C, Andrew 124 Holt Rd
 Pops Denise 1319 Irwin St
 Puckett Genevieve M Est 1216 Concord Dr
 R D Csfrelli R D DDS 23w Sheffield Rd
 Raffle Beatrice 4024 Patterson Rd
 Raffle Bertha D 137 Gross Dr
 Rebich Catherine, Marion 111 Locust St
 Rebich Marion Est 358 Franklin Ave
 Reed S Esther 4502 Hopewell Hts Rd
 Revay Kim E 710 Hall St
 Ridjaneek Mark 1708 Davidson St
 Riggins Geraldine S 149 3rd Ave
 Roberto Inglesse MD 4348 Brodhead Rd
 Roberts Lorrane D 144 4th Ave
 Roberts Roxann 514 Crooks School Rd
 Roman Eleanor M PO Box 69
 Roper Brian C 1309 Irwin St
 Rygalski Stanley A 1800 McMinn St
 Sadowy Leonard P 107 McKenna Dr
 Santilli Antoinette M 2364 Academy St
 Sarkis Brenda L 1802 Cardinal Ave
 Sarkis Joseph C, Brenda L 1802 Cardinal Ave
 Saxon Carol C, John E 829 Franklin Ave
 Sayre Ellen 1111 Sheffield Ave
 Schmidt Quentin Est. PO Box 11
 Schmidt Zelma PO Box 11
 Sergi Donna M 708 Chapel Rd 2
 Shillingburg Roseann 2412 Woodbine Rd
 Shomsky Julia Est 602 Main St
 Simmons Anna Grace 241 Spaulding St
 Simmons Marionette, Willie C 272 Return St
 Sipp Anna R 1856 Brodhead Rd
 Skeriotis Steven 4406 S Beverly Dr
 Slappy John 132 Meade St
 Sneed Steven K 3347 Brodhead Rd Apt 7f
 Sperry Harold C, Ruth K 401 Carmel Dr

Spice Daniel 101 Brobeck Dr
 Staab Richard A 1815 Hudson St
 Steals Lori A 530 Highland Ave
 Steele Irma 1302 Allen St
 Suhrie Joan Rt 2 Box 246
 Szelist Nancy 130 Ctr St
 Tarquinio Russell E, Jeffrey L 102 Lantern Ln
 Tarquinio Russell E, Joshma M 102 Lantern Ln
 Taylor William 419 Sarah St
 Thomas Emilie 961 Main St
 Thornton Frank 221 Todd St
 Tranelli Dorothy Marie 1219 Main Ave
 Trinity Restoration Svcs 1830 Polk St
 Tucker Nicholas C 1220 Ridgeway Ave
 Tuttle Denece 400 Corporation Dr
 Tyler Dorothy M PO Box 153
 Unger Freight Services Inc 2002 SR 18
 W Pa Auto 2613 Brodhead Rd
 W T Hospitality Inc 2304 Brodhead Rd
 Wagner Bernadette 434 Franklin Ave Apt 313
 Wasler Jennie RFD 3
 Weber Joanne 463 Service Creek Rd
 Welch Elliot 103 Moffett Run Rd
 White Antoninette Est 2355 West St
 Wiland Donald W, Helen L 411 Franklin Ave
 Williams John R 100 Garnet St
 Wilson Laura 1314 Gringo Rd
 Witterman Michael 101 Radcliff Dr
 Woodard David 1829 Irwin St
 Woods Perkins Melva 770 Sheffield Ave
 Yanchik Mary 164 Kiehl St
 Zimmer Jim 2014 Golfway Dr
 Zoltak Susan A, Alex C 1824 Irwin St
 Zupi William P, Elaine C 510 Ritchie Pl

Ambridge Pa 15003

Altman Sharon L DO 751 Merchant St
 Beave Ambridge B 757 Merchant St
 Bengas Margaret K 2624 Beaver Rd
 Bergstrom Elsie L 536 Virginia Ave
 Besong Raymond J 129 Neely St
 Big Sewickley Creek Watershed 51 Ambridge Ave
 Bober Stephen N 1901 Beaver Rd
 Bonomo Juliene C 651 Ambridge Ave
 Borzyn Rose 713 17th St
 Brandt Trucking Inc 2301 Duss Ave Bldg 1 Ste 15
 Brennan Robert 801 Kerr St
 Brown Carol 240 Ambridge Ave Apt 5
 Calgren Lance D 617 Glenwood Ave Apt 4
 Carter Eddie B 192 Crestview Vlg
 Centria 500 Perth Dr PO Box 198
 Chapala Jane T 1399 Merchant St 203
 Chervenka John Jr 2606 School St
 Coleman Gracie, Ethel Lazar 511 Wilson Ave
 Coordinated Ind Inc PO Box 490
 Cunningham Ashley L 917 Hazel Ave Apt 1
 Dauer John J, Erma A 1423 Beaver Rd PO Box
 Deluca Donette M 112 Fairview Ave
 Dewitt Enterprises 79 15th St
 Dickey Ellen A, Anna M 633 Pine St
 Dietsch Mary 22 Solar Dr
 Dorsey Albert 1036 Maplewood Ave
 Dudenich Betty 153 Locust St
 Dumek Steven J 1133 Merchant St
 Dunn Racheal L 1000 Spruce St
 Fairfield Leslie P 650 Maplewood Ave
 Fedorko Raymond, Heather 500 Pine St
 Follins Helen 653 Ridge Rd
 Fornal Stanley 108 Park Rd
 Gaskins Johnny 300 4th St 304
 Gentille Michael 1820 Zehnder Rd
 Gilraro Joseph Est, Betty 331 Sherman St
 Grabinski Irene 920 Ridge Rd
 Grebb Ted 920 Ridge Rd
 Greenhouse Tom 1492 Merriman Rd
 Heine Elizabeth C 500 Beaver Rd Apt 90
 Helms Heather Colleen 3088 Woodland Rd
 Helping Hand Handyman Svcs 920 Maplewood Ave
 Hlista Zachary R 663 Merchant St
 Hoggin Elo 917 Beverly Ave
 Hubler Margaret 85 15th St
 Hudacek William 1702 Ridge Rd Ext
 Hudock Barbara, James R 1194 Merchant St
 It & Ly Hairfashion Richard Zuccero PO Box 536
 Jobco PO Box 370
 Karas William 274 15th St
 Kasper Hahn Funeral & Cremation 547 8th St
 Keene David 215 Elm Rd
 Kelly Keith 801 14th St
 Kramer Adella V 1212 May St
 Krupa Frank J 1102 Beaver Rd B
 Krupa Rose C 291 12th St
 Kuncio C 2623 Lenz Ave
 Kusma Gerald J 156 Maplewood Ave Apt 2
 Laffey James 404 Park Rd
 Lane Scott 1709 Duss Ave
 Larsen James F, Angela 8 Solar Dr
 Law Rena M 328 Park Rd
 Levato Louise 1428 Beaver Rd
 Marangone Patrick H 321 Maplewood Ave
 Marinich Doreene, John, Anna 529 Pine St
 Markovich Gertrude 85 15th St

Matusiak Helen 189 7th St
 Matzie Robert 315 Wilson Ave
 Mazur Carole B 724 13th St
 Mccaskey Jacqueline R Est 808 18th St 2nd Fl
 Mccaskey Robert 808 18th St 2nd Fl
 McGarry William, Mary 513 Stephen St
 McGeehan David W 1798 Zehnder Rd
 McHenry Norma 1005 Melrose Ave
 Mck Whitlock William 701 Maplewood Ave
 Mercadante Deno 1428 Beaver Rd
 Microsonic Inc 2960 Duss Ave
 Mooney Nora M 1545 Longview Ave
 Muha Helen 520 Beaver Rd
 Murawski Joseph 1521 Beaver Rd
 Murdock James L 1601 Beaver Rd
 Norman Bernard 904 Spruce St
 Nourigat Dorothy, Gary H, Earl 281 Wagner Ave
 Obrien Whitney J, Carol A 1017 Olga St
 Onufryk Ronald P 1027 Spruce St
 Painter Steve 807 20th St
 Panzarella Elizabeth 801 Kerr St
 Pastva Anna Est 1146 Maplewood Ave
 Patrician Peter 220 Park Rd
 Piro Mary 56 Longvue Cir
 Pisano Albert 1508 Beaver Rd
 Plevel Joseph Est 804 Duss Ave
 Poore Katherine Rose 1648 Church St
 Pudo Robin 612 Melrose Ave
 Reithmiller Evelyn, Rick Ridge Rd Ext
 Rinaman Eugene W 625 Merchant St
 Roman Jean R 307 Locust St
 Shusko Mike 2518 Beaver Rd
 Simon James PO Box 308
 Skeriotis Patricia 307 Merchant St
 Smith Josephine 166 Crestview Village
 Snatchko Jacob 426 Hymes St
 Speredkes Dorothy 264 1st St
 St Michaels Club 800 Pine St
 Stills Rose A 44 Economy Village St
 Swogger Dorothy, Harry 349 Maplewood Ave
 Turner William 312 Elm Rd
 Tyson Monique L 822 Duss Ave
 Urban Florence 300 4th St
 Urquhart Robert 200 Merchant St Apt 6
 Volpe James R 2661 Woodland Rd
 Wall Robert 1933 Duss Ave
 Ward Daniel 917 Pine St
 Wheeler Wesley 1616 Merchant St
 Whitlock Griffin Marcella, William C 701 Maplewood Ave
 Witowich Anna 404 Park Rd
 Wright Marjorie G, Charles W, Rowley Smith Lewis &
 Dohan 800 Maplewood Ave
 Yost Edith I 530 Virginia Ave William J Krachala
 Zinsmaster David A Est. PO Box 583

Baden Pa 15005

Alberts Dawn M, Amy E 4 Leaf Ct
 Allego Victor 3779 Watson St
 Benney Richard M 142 Peppergrass Rd
 Berkhiser Pam 1000 North Ave
 Biddle Roy W G Jr, Dorothy J 1710 Warrendale Bayne Rd
 Borzyn Edward S 379 Mellon Ave Apt 102
 Branowitz Stanley A 219 Anthony Wayne Ter
 Carnahan Kayla J 42 Cir St
 Cercone Chester 395 Golden Grove Rd
 Certich Christine S, Frank J 233 State St
 Davis D 3735 Watson St
 Deep Enterprises Inc 514 State St
 Demas Virginia 623 Steele St
 Dornack Lillian 52 Russell St
 Dunn Richard J 304 Brookside Rd
 Eric Barto Memorial Foundation 1127 Phillips St Ext
 Flowers Michael J, Sandra L 180 Spring Ln
 Gaydos John, Mary 2569 Ridge Rd Ext
 Goode Willie 443 State St
 Gross Robert J Phillips St
 Hanne Opal L Agent 2969 Ridge Rd Ext
 Incp 121 Fearight Dr
 Iqbal Mishal 161 Buckthorn Dr
 Jeswald Darlene J, Kevin L 366 Golden Grove Rd
 Karcher Carolyn 1030 State St
 Kollinger Auto Body Inc 1285 Markman Park Rd
 Kulish Mary T 905 Bauman Ave
 Leavitt James 286 Camilla St
 Lenart William 1285 Markman Park Rd
 Machiko Janeil 411 Golden Grove Rd
 Manick Robert 501 Phillips St
 McKee Ross H 335 Wayne St
 Melnick Rose 151 Legionville Rd Box 6
 Miller John 165 Walnut Dr
 Miller Victoria RR 1
 Monahan Matthew P 101 Anne St
 Nadzak Dennis R 1034 Phillips St Apt 7
 Neidhardt Auto Sales 101 State St
 Nickle Paul S 416 Cavitt Ave Apt 2
 Obruba Joseph G 901 Virginia Ave
 Packard Colton, Kai A 107 Foxglove Dr
 Panner Gwendolyn L 1030 State St
 Parkinson Noah Camron, Colby J, Winifred 419 Bryan Ave
 Sattley Edward 429 Friel Rd
 Scheel Annie F Box 178 Phillips St Ext
 Schroeder Mike 640 Hoenig Rd

Sendek Emil RR 1
 Shaffer Matt 118 Lovi Rd
 Singleton Florence Tiffany 1265 Woodland Rd
 Slivensky Michael 600 Pittsbergh
 Spaziani Shiela 329 Berry St
 Spear Ronald L Apt 3 Anthony Wayne Tr
 Stack Francis 969 4th St
 Svegel Dale W 282 Prospect St
 Timney James J 860 Riverview Ave
 Tri State Medical Gr 1525 Beaver Rd
 Valley Medical Facil 200 Ohio River Blvd
 Vescio Frank G 2615 Warrendale Bayne Rd
 Wagner Veronica E, Ramona A Sangermano 2504 Ridge Rd
 Ext
 Walker Rev Trust, Joycelyn A 2902 5th Ave PO Box 6
 Weisbecker Rose M 980 Markman Park Rd
 Wilkinson James J, James T 103 Woodberry Rd
 Williams Edith 443 State St
 Williams Maryann C 438 Prospect St
 Yant Dorothy J 63 Anthony Wayne Tr

Beaver Pa 15009

Anderson James T Jr, Helen H 933 4th St
 Anderson Opal 246 Friendship Cir Friendship Ridge Rm 529
 Balmer Margaret, Marlene Moxie 366 5th St
 Barnett Donald Est 618 Market St
 Bates Frances H 620 Beacom Dr
 Battung Diane N 620 Tuscarawas Rd
 Beaver Dental Associates LLC 244 College Ave
 Beaver Valley Intl Arts 540 Galeby Blvd
 Benec Joseph M 208 Maple Dr
 Bennett Dorothy W 1401 Corporation St
 Bennett Dorothy W 255 Dravo Ave
 Best Virginia S 274 Friendship Cir Apt 214
 Bielich Paul Est 324 Toy St
 Black Timothy 911 Market St
 Blistan Orella Beatrice 4545 Dutch Ridge Rd
 Bojanac Amelia, Gretha 381 3rd St 3
 Boyd Gerald R 274 Friendship Cir Apt 102
 Brandt Arthur MD 1700 3rd St
 Brant Arthur 1700 3rd St
 Braund Carla 967 4th Ave
 Brodbeck John S 26 Nicholas Dr
 Brooks Robert O 30 Walnut St
 Brueggman David J 2905 22nd Ave
 Brunberg David W 1505 Sebring Rd
 Butler Azalia I 420 Insurance St
 Campbell Cory 707 Tr Ave
 Campbell George R Jr, Wanda G 4 B St Van Buren Homes
 Campbell Olga J 1420 Second St
 Carney Olivia B 371 Laura St
 Catanese Grace Est, Frank 905 Riverside Dr
 Carrick Anna 449 Fair Ave
 Chaffee Ward PO Box 341
 Chamovitz Bruce 2 Peartree Way
 Connelly Madison Ann, Jamie 501 4th St
 Connor Cornelia B, Susan O 194 Woodridge Dr
 Connor Susan O 194 Woodridge Dr
 Corcoran Pearl RR 1
 Cowen Marlene E, Effie 1141 Tpkc St
 Crossland Ryan J 4220 Tuscarawas Rd
 Davidson Betty L 38 Tamqui Village
 Davis Brian J 630 6th St
 Delacruz Angel 1755 Corporation St
 Delarosa Maria 124 Edgewood Dr
 Denbow John E 493 E End Ave
 Desantis Jerome, Ida PO Box 132
 Dioguardi John A 1501 Corporation St
 Donaldson Marylyn S 166 Ctr Dr
 Dowling Mark Alice D RR 2
 Dutch Ridge Dairy Store 1635 Dutch Ridge Rd
 Etal Albert V Lindwood Windy Ghoul
 Ferrand Electric 135 Eric Dr
 Fosnot Scott 140 Canal St
 Friend Pont Buick Gmc Trk Rte 51
 Gibbons Ron 2600 Tuscarawas Rd
 Grant Cynthia A Law Offices 345 Commerce St
 Greater Pitts Surgical 1030 Beaner Hollow Rd 4th Fl
 Griffith Timothy A 202 Woodbine Dr
 Hall Victor E 243 Navigation St
 Hamilton Jean R Westview Ridge Rd
 Hammer Lawrence J III Est 246 Friendship Cir
 Hartford Anna 804 Tpkc St
 Henry Roland 308 Todd St
 Henry Ruth D MD 2 Peartree Way
 Heritage Valley Beaver 1000 Dutch Ridge Rd
 Hill Darlene Guardian Alliance 59 A St PO Box 505
 Hoang Tam V 1058 Tpkc St
 Hobbs Georgia C Est Friendship Ridge 246 Friendship Cir
 Hoffman Elizabeth L 2 Main
 Hoffmaster Irene 246 Friendship Cir
 Holland Dorothy S 395 Dutch Ridge Rd Apt 1
 Hoover Stephany S 160 Park St
 Horvatic Mary A 208 Maple Dr
 Hostetter Sherman 254 4th St
 Hutton Colleen 245 Commerce St
 Hyrb Christine L, Steven J 117 Appletree Dr
 Javonovich Edith 47 Hemlock St
 Jewell Margaret 1420 Corp St
 Jones Ruth 246 Friendship Cir
 Karaffa John G 652 State Ave Suite E
 Kelly Gladys Est Friendship Ridge Snf 246 Friendship Cir

Kugel Mary 1565 Dutch Ridge Rd
 Laneve Gladys 680 Canal St Apt 315
 Laughlin Toni L 332 5th St
 Leczek Alice 3535 Tuscarawas Rd
 Lothrop James T 500 Market St Ste 200 A
 Lucas Tracey A 302 River Rd
 Mackey Ralph V 452 Tpkc St
 Macneil Wilma F 246 Friendship Cir Room 247-1
 Marquette Robert E, Jody R 492 Lime St
 Martin Timothy P 9 Vandivort Dr
 Masley John M 362 Third St
 Matika Francis W 107 Murray Dr
 McClure Beatrice C 670 Bank St
 Mccourt Matthew 38 Hemlock St
 McTaggart James W 407 Bridge St
 Meinhardt June D 446 4th St
 Mennell Edward L Est Friendship Ridge 246 Friendship Cir
 Mikita Anna Est Friendship Ridge 246 Friendship Cir
 Miles Lucille D 50 Economy Vlg
 Moore Richard E Est Friendship Ridge Snf 246 Friendship Cir
 Moore William C 435 Market St
 Moots James 1005 Sebring Rd
 Morris Geraldine L Est 246 Friendship Cir
 Morse William T, Sandra D Munroe Auto Body
 437 Commerce St
 Mushlit Harold D 1613 Third St
 Neely David C 158 Beaver St
 Neighborhood Legal Services Assn Stone Point Landing
 Ste 204a 500 Market St
 Neiman Anthony 47 Hemlock St
 Norek John Po Box 35
 Norman James D 456 Buffalo St
 Oakes Norman 435 E End Ave
 Oshaughnessy Ryan M 615 Dutch Ridge Rd
 Peters Catherine J 274 Friendship Cir 312
 Pinkerton Allan H 208 Woodbine Dr
 Porter Richard D 117 Matthews Dr
 Powers Etheldreda A, Ronald D Powers
 525 Bradys Ridge Rd
 Prendergast Beth D 363 4th St Apt 4
 Pritchard Dorothea E 363 4th St Apt 4
 Quality Clnrs Altrast 330 Insurance St
 Ramsey Chris 723 State Ave Unit 1
 Ranger Bo 430 Lincoln Ave
 Raymond Dorothy E, E Burton 144 Ridgeview Dr
 Reda James L 372 Dravo Ave
 Reich William P 337 3rd St
 Rice Morgan 1817 Barclay Hill Rd
 Robinson Tessa 54 Sycamore St
 Schauler Patricia R 725 Galeby Blvd
 Schenk Andrew Est Veaver Village Apts 699 5th Ave Apt 201
 Scroggs Virginia G, James F PO Box 195
 Sewickley Vly Med Group Inc 2 Peartree Way
 Shaddick Graham 958 River Rd
 Shaffo Andrew T 78 D St
 Shallcross Helen E 150 Wilson Ave
 Shaul Edward L Jr 425 3rd St 2fl
 Shaw Sara M 34 Tusc Gln
 Sherin Richard T, Thelma 1216 4th St
 Slovak John E 680 Canal St Apt 415
 Smith Lucille L 1 M St
 Speigle Joseph Est PO Box 185
 Staats Gary 195 Wildwood Rd
 Stafford Jeffrey S, Diana 908 Western Ave
 Stafford Susan L 207 Pin Oak Dr
 Staples Edward 120 Edgewood Dr
 Stay Michael J 5135 Dutch Ridge Rd
 Thompson Scott M 1160 6th St
 Thornton Patrick 1007 Colvin Dr
 Todd David 540 Kerr Dr
 Tompkins Esther R 6052 Tuscarawas Rd
 Totsky Kristine E 2920 Dutch Ridge Rd
 Tri State Medical Group 605 Sharon Rd
 Tri State Medical Group Inc 2 Peartree Way
 Tri State Ob Gyn Inc 2 Peartree Way
 Tri State Pediatrics Inc 2 Peartree Way
 Tristate Med Group, Tsmg Business Care
 1030 Beaner Hollow Rd
 Us Settlement Services 445 State Ave Ste 2
 Varley Mark P 110 Aspen Dr
 Vojnovich Tiffany Ann 1180 Gypsy Glen Rd
 Waddell Robert B, Mary J 66 Sycamore St
 Wafer Eric A 595 Sebring Rd
 Wahl Anna M Est 246 Friendship Cir
 Wallover James I Est 430 College Ave
 Watkins Mary T 4370 Tuscarawas Rd
 Wegrzynowicz Denise D 2 Peartree Way
 Western Pa Psych 1607 3rd St Ste 102
 Whitted Rosella Friendship Ridge 246 Friendship Cir
 Wickline Alan 274 Friendship Cir Apt 101
 Wilbon Mildred A 308 Todd St
 Yzquierdo Wendy L 132 Oak St
 Zangus Elizabeth Ann, Jason M 213 Edgewood Dr

Beaver Falls Pa 15010

Abston Will 2713 Darlington Rd
 Alhgren Jarod 103 Chestnut Ridge Dr
 Allen Billie 1603 5th Ave
 Allen Charles J Jr 3614 Seventh Ave
 Amelia A Thompson 1303 10th Ave
 Andreas Dolores M 275 Braden School Rd Apt 1701

Armstrong Doris M 761 Harbinson Rd
 Arnold Freda, Gary, Jon 2003 5th St
 Atkinson Pearl 1 Pleasantview Homes
 Austin C C 109 Klitch St
 Austin Iraane R 3011 6th Ave Rear
 Baker Bobbie J 4307 W 8th Ave
 Ballish Dennis J 267 Allen Rd
 Balloon Loft 113 Brady Ave
 Baumgardner Patrice 311 Thompson Run Rd
 Baumgarten Sam, Max 2920 4th Ave
 Bayne Linda G 486 Wallace Run Rd
 Beaver County Auto Rental 2755 Darlington
 Beaver County Collision Ctr 2219 9th Ave
 Bezce Kimberly D 1207 4th Ave Rear
 Bedison Thomas Po Box 1561
 Beegle Tod E 1321 24th St
 Beighley Dolores P 3606 Jean St
 Benden Christian G Beaver Vally Nursing Rehab Ctr
 Bezuk Barbara PO Box 1711
 Black Hawk Golf Course W Richard Blackwood Enter
 644 Blackhawk Rd
 Blackies Automotive Service 2301 24th Ave
 Bond Richard L Jr 3720 College Ave
 Bonetti Ann 144 Saint Charles Dr
 Boulding Dorothy 329 9th Ave
 Boyce Viola A Est 805 2nd Ave
 Bozzo Irene 521 7th Ave
 Bozzo Irene Est 521 7th Ave
 Brown Murray Virginia Est 278 Hickory Dr
 Burckart Eileen RR 1
 Burckart Gilbert H Est RR 1
 Burk Marilyn 293 Aley Hill Rd
 Byrd Philip 2722 5th Ave
 Cahill Susan J RR 2 Sunset Dr
 Campbell Lorraine 3239 4th Ave Apt 2f
 Carothers Dorothy 2415 8th Ave
 Casey Mary 1420 5th Ave
 Casey William 511 9th Ave Patterson Hgt
 Cater Kenneth Est RD 2
 Cellini Julius R, Ialeen K 260 Sylvia Dr
 Chiappette Richard 1621 3rd Ave
 Childs Jeffrey 2304 12th Ave
 Closingspace Inc 2701 College Ave
 Coleman Edward PO Box 744
 Coover Lloyd 3380 37th St Ext
 Corwin Margaret E 2401 Darlington Rd
 Craig Stanley W Jr 2719 10th Ave
 Creach James M 2007 Ctr Ave
 Cronin John 1216 6th Ave
 Cronin Margaret, John 1216 6th Ave
 Csomos Istvan, Peter, Edward Young Esq 909 8th Ave
 Csuy John 258 Douglass Rd
 Cunningham Charles M 282 Oakville Rd
 Dachille Rose R119 11th St
 Damaska Ronald D 124 Klein St
 Daugherty Harold Sr, Harold, Blanche 221 Hickory Dr
 Davidson Andrea A, Eric M 139 Mcclain Rd
 Denes Hope 135 Tpk Ave
 Derflinger Shirley Est 2311 11th Ave
 Diehl Jacob E 650 Wallace Run Rd
 Dillon Matthew R 369 Glendale Rd
 Douthitt Joseph 812 7th St Apt 3a
 Dutton Hailee Russell RR 4 Box 51
 Dwyer Esther F 417 18th Ave
 Dyson Robert J 121 Mannal St
 Edward Ours R 183 Foster 30
 English R J III 300 18th Ave
 Erb George J 2410 Clayton Rd
 Esoldo Dorothy Est 7508 9th Ave
 Esoldo Louis 7508 9th Ave
 Fennych Ann 208 Connolly Park Dr
 Ferguson Linda Jean 199 Blackhawk Rd
 Finch Royal 135 Colonial Oaks
 First General Svcs Jay R Zdunek DO 4 Bonnieview Dr
 Fitzgerald Louise 122 Crosswinds Dr 49
 Foster Janet Dee Est 109 Walnut Ridge Dr
 Foster Natalie 3514 W Third Ave
 Freed Kathleen C 2802 12 Ave
 Fulford Barbara, Harold PO Box 365
 Giles Stanley, Renee 680 Maxine Dr
 Gilkey Ronald L Jr, Ronald L 777 Blackhawk Rd
 Gilliam Anna M PO Box 744
 Ginther Jane M 383 Morado Dwellings
 Glasgow Scott 600 Maxine Dr
 Goesch Veronica 114 Meadow Dr
 Green Robert L 1900 4th Ave
 Grooms Lotta I Est, John 2155 Bennetts Run Rd
 Gunn Paulette, Thomas 368 Braden School Rd
 Gwin Christy 1310 Darlington Rd
 Hall C J 2915 Darlington Rd
 Harding Kathie 1504 4th St Patterson
 Hayden Helen 257 Georgetown Rd
 Hayden Helen S Beaver Vally Nursing Rehab Ctr
 Hemphill Mike Est 108 McKinley Rd
 Hen Barbara 2700 24th Ave
 Hendon Darryl 308 9th St
 Hesser Betty S Davidson Dr
 Hilliard Mildred 257 Georgetown Rd
 Hoffman Ronald B 712 12th St Brodhead Apt 313
 Hogue Thomas E 534 Glendale Rd
 Hojcek Irene 804 3rd Ave
 Holley William 921 11th St

Holtzman Daniel 2738 Darlington Rd Apt 4
 Hoskinson Patti 83 Pleasantview Homes
 Houy Carla 60 Darlington Rd
 Hrick John T Apt 309 705 14th St
 Hsbc Mortgage Services Its Suc 2606 Craighead Ln
 Iden Mary E 211 Darlington Rd
 Jankowski Bertha H 1008 7th Ave Apt 7i
 Javens Randy 309 7th St Ext
 Johnson James 1701 11th Ave
 Jones Glyn E 1901 3rd Ave
 Joyner Rose V 315 17th St
 Js News 1404 7th Ave
 Kittner Marie 251 Oakville Rd
 Knopp George A, Mary 805 Market St
 Knowles Nathan T 119 Dehaven Rd
 Kotoff Michael 3004 20th St Ext
 Koziol Marion A 3517 College Ave
 Kroskey Robert F II, Jonathon R RD Box 622 Mercer Rd
 Kurash Huber Marilyn 1600 21st Ave
 Lallement Beverly A, Edwin M 155 Curtis Dr
 Lampus Jordan R, Tina A 411 Wissner Ave
 Lampus Joshua J, Tina M, Christopher J 411 Wissner Ave
 Lane William 1526 5th Ave Apt 1
 Lantz Sandra 2001 5th Ave
 Leiper Leonard L, Maria 3415 6th Ave
 Lewis David A 2111 Darlington Rd
 Little Ronda 53 Sunnyside Dr
 Long James 2832 5th Ave
 Lutz Travis W 139 Shaffer Rd
 Malichy Pam 1 Pleasantview Homes
 Malinowski Kimberly, Edward 140 Walnut Ridge Dr
 Mancing Joann Est 16 Wyndcrest Dr
 Marti Beatrice J, Eric 122 Meadow Dr
 Mascia John 60 Darlington Rd
 McAum Leroy 1420 5th Ave
 Mccary Mark P 769 Mercer Rd
 Mcconaughey Beverly J 200 Darlington Rd
 McKenzie Jeneva 805 W 38th St
 McKnight Barbara A 2902 Darlington Rd Apt 304
 McMahon Michael 920 Shenango Rd
 McMillen Alexandria, Patricia E 110 Breezewood Ct 403b
 McMillion Darryl D 1404 10th Ave
 Medina Ann 3239 4th Ave Apt 2f
 Mercer Rd Mini Mart 807 Mercer Rd
 Merriman Margaret L RR 2 Sunset Dr
 Mike Tim, Js News 1404 7th Ave
 Milanovich Ann C 1817 20th Ave
 Miller Amanda C 151 Meadow Dr
 Miller Ray S 222 Bologne Vally Rd
 Mitchell M 111 17th Ave
 Monnich Keven 2407 8th Av
 Mooney Karen A McGuire Memorial Homes
 Moore Terry L 102 Rama Rd
 Moretti Hilda C 136 Sunview Dr
 Nahas David Sr, David 427 State St
 Nahas David, Mary 427 State St
 Ncjw Beaver Valley Section 604 Franklin Towers
 Nemeth Joseph F 1214 2nd Ave
 Nichol Alyssa M, Joshua 166 Thompson Rd Ext
 Oak Plumbing & Cont 460 Shaffer Rd
 Ogozalek John W 127 Sanger Dr
 Ondrusek Thomas L 164 Carol Rose Dr
 Orłowski Nellie 3616 W 3rd Ave
 Orrico Kenneth E Sr 265 Norwood Dr
 Ours Donald H 3578 37th St Ext
 Pabian Eric W 7055 Big Beaver Blvd
 Pacd Acquisition LLC 4400 W 3rd Ave
 Paff Florence R 1011 6th Ave
 Pagani Joseph C 3704 4th Ave
 Pagani Julieanna M 3704 4th Ave
 Pagani Sean W 3704 4th Ave
 Paliwoda William M 1910 14th St
 Pangan Elsie M 2100 8th Av
 Pangan Larry, Ada 1008 7th Ave Apt 10h
 Pavlovich William 3410 5th Ave A 4
 Peete Jennie C 616 3rd Ave
 Pettler James Douglas PO Box 120
 Phares Michael 1709 20th Ave
 Pia Mary Est, Gerald PO Box 28
 Piccolo Anna Est 623 5th St
 Pinkerton John E 2002 13 1 2 St
 Poyer Louis J PO Box 21
 Pope Michelle L, Michael R 2606 Craighead Ln
 Popelia Olivee J Patterson Twp 301 8th Ave
 Price Lavonne M, Steven E 336 Friendship Rd
 Pugh Alberta 21 Harmony
 Pupava Steve 2209 8th Ave
 Rambo Eleanor Est, Paul Matakovich 2140 Bennets Run Rd
 Reid Judy A 2219 9th Ave
 Rimbey Donna 3110 5th Ave
 Rimbey Nora Est 3110 5th Ave
 Riouff Pauline Est 1099 Timberwood Dr
 Riquelme Marcelo 1627 Darlington Rd
 Ritorto William J 227 Oakville Rd Unit 1
 Rosenberg Samuel A 2101 5th St
 Ross Frank, Lois RR 4
 Ross Mary Ann 2620 10th Ave
 Rowe Rebecca E 109 6th Av
 Ruby Veronica 4104 4th Ave
 Rukas Mary K 4507 4th Ave
 Saltzer Richard Jr 1907 5th Ave
 Santillo Laura Ayfield Vlg 37th 901m St

Schatz William R 116 Summers Dr
 Schneider Daniel C, Kathleen 1310 Darlington Rd
 Schwamb Theodore, Greta 1300 4 Ave
 Scott Jennifer B 1719 Darlington Rd Patterson T
 Scriva Samuel C 104 Pinebrook Dr
 Scrucci Genevieve R, Francis G 63 Darlington Rd Apt C23
 Shebanie Laura M 2729 Darlington Rd
 Sheets Glenn S Est 71 Darlington Rd
 Smith Donald P 109 Klitch St
 Smith Gentry 149 Mccloy Rd
 Smith James R, Cathy 1007 37th St Ext
 Smith Mabel 900 3rd Ave
 Smith Palma R, Sara 71 Darlington Rd
 Smith Thomas L 3644 37th St Ext
 Sollazzo Albert 913 3rd Ave Apt 1a
 Stanyard Virginia L 120 Arthur St
 Stelter Margaret E RR 4 Box 51
 Stevens Juanita 315 2nd Ave E
 Stevens Juanita Est 315 2nd Ave E
 Stewart Roxann 206 Oakville Rd
 Stitt Virginia T, John W 11 Davidson Dr
 Studio I Hair Designs 105 Blackhawk Rd
 Stummer Michaela 65 Darlington Rd Apt B26
 Szabo Lynda 3411 7th Ave
 T L Ferguson Inc 114 Polk Ave
 Tacl Enterprises 2301 24th Ave
 Tauber Larissa N 1508 6th Ave 4
 Taylor Mark, Amy 129 Beachmont Dr
 Thomas Teresa 1709 20th Ave
 Thompson Alberta 1611 17th Ave
 Thompson Joseph R, Donna J 1307 2nd Ave
 Throckmorton Adrian Est, William 29 Mayfield Vlg
 Tisza Francise Isosif Co Edward Young Esq 909 8th Ave
 Trimbur Theodore J 151 Meadow Dr
 Trivercity LLC 134 Knowlson Ave
 Tunno Secreta A 411 Wissner Ave
 Turner Ann L 809 9th Ave
 U Call Well Haul 615 6th Ave
 Uebelacher Edward 1715 21st Ave
 Underwood William L, Beryl J 716 6th Ave
 Ursida Colleen 104 Sunnyside Dr
 Veons Truck And Trailer Repair 333 Wallace Run Rd
 Walker William L 2902 5th Ave PO Box 6
 Washke Scott A 275 Braden School Rd 1106
 Washington Essie 815 7th St
 Waters Ruth 257 Georgetown Rd
 Wayne Perry C Jr 441 Blackhawk Rd Apt 124
 Wayt Beverly J 3317 4th Ave
 Weidner Derek R 1825 3rd Ave
 Whinery Margaret 275 Overlook Dr
 White Rebecca A 1825 7th St
 White Robert L 3640 37th St Ext
 Willson James D 3003 4th Ave
 Woodward Heidi S 947 Achortown Rd
 Wotisky Timothy Robert 1110 6th Ave Rear
 Wylie Mark D 251 Oakville Rd
 Wylie Matthew K, Michael J 251 Oakville Rd
 Wynn Garnet L 513 12th St
 Young Lewis Jr 2523 9th Ave
 Yukner Valerie A, Kenric C 495 Maxine Dr
 Yuricha Alice 1007 Mercer Rd
 Zdunek Jay R DO 4 Bonnieview Dr
 Ziegler William 4177 River Rd

Clinton Pa 15026

Bankowski Martha, Kimberly Solomon Ex Box 431
 Bencho Thomas PO Box 106
 Broskey Leonard J 53 Dillo Rd
 Chaney Joshua D 78 Campmeeting Rd
 Copeland Funeral Home 836 Rte 30
 Farley Katherine 406 Bocktown Cork Rd
 Fife Ralph RD 1
 Gross Dave 2406 Hookstown Grade Rd
 Hess Kelley PO Box 248
 Humphrey Eugene B 262 McKenzie Rd
 Josephs Robert 256 Backbone Rd Lot 18
 Kinney Mary A, Carl PO Box 66
 Lonchar Lisa G 106 Foxwood Dr
 Mazure William E 441 Dillo Rd
 Meanor Jeanne 318a Backbone Rd
 Pierce Frank 168 Hufnagel Dr
 Prisuta Christian E 4183 RT 151
 Sturgis George C 355 RT 30 Lot 72
 Troutman Jack 46 Parkway Dr
 Weyers Lawrence G 153 Patterson Farm Rd Apt RD 2

Conway Pa 15027

Beaver County Collision Ctr 1616 2nd Ave
 Bensonmizelle Shana 359 11th St
 Brown Rose M 1324 4th Ave
 Bruno Dena M Main St
 Carlisle Crystal L 1616 2nd Ave
 Catalucci Gilbert H 1024 8th Ave
 Cercone Sales & Service 201 11th St
 Frawcioni Doug 117 Starr Rd
 Justus Shari 1425 Porter St
 Micija John 1209 3rd Ave
 Mohrbacher Janine 1321 Riverview Ave
 Palko Margaret, Stephen 1440 3rd Ave
 Pavlovic Raymond J, Sam 1333 2nd Ave
 Pensenstadler Christine 1335 3rd Ave Fl 1
 Poloskey Michael 909 1st Ave

Presto Mary 1001 S 5th Ave Apt No 202
 Roberts Terrence A 1209 1st Ave
 Roser Diana 1421 2nd Ave
 Sturm Janel M 1322 Schley St
 Tontala Kathleen J 1233 3rd Ave

Darlington Pa 16115

Bable Mary RD 1
 Barlow Cecil 3378 Old Barlington Rd
 Chen Ellen 210 Martin Rd
 Cope Donald E 358 Mcaughtry Run Rd
 Davis Harold M 219 Vally Rd
 Evans Estelle M, John S 217 Taggart Rd
 Hicks John 273 Oakdale Rd
 Holland Ralph 105 Lemp Way
 Hrenko Jonathan P, Tyler S 3669 Constitution Blvd
 Jesse James PO Box 432
 Kline Helen M RR 2
 Kyle Patricia G 480 Watts Mills Rd
 Littlejohn Deanna 127 Ridge Rd
 Mihalik Paul J 445 Rohrmann Rd
 Rocker Anthony 116 Beaver Brook Dr
 Wagoner Terry D 182 Cannelton Rd
 Weavers Mkt PO Box 439
 Wilson Jack PO Box 96
 Young Jessica 472 Hollow Rd
 Zahn Elva L PO Box 301

Fair Oaks Pa 15003

Clouse Genevieve I 121 Ambridge Ave
 Gifford Mary Jane, Mary 116 Eckert St

Fombell Pa 16123

Crans Lorena M 102 Thomas Hill Rd
 Kenehan Angie M 133 West Rd
 Ropelewski Lawrence J, Marion J 127 Phillis Dr
 Sharer Erica M 119 Lesnett Rd
 St Andrews Prod Inc 507 Hartzell School Rd
 Williams Ronald 121 Tara Ln
 Zimmerman Karl J RR 1 Box 271

Freedom Pa 15042

Agnes C Mazzocca Living Trust 1245 5th Av
 Babukunju Chinnamma 572 Jackson Blvd
 Banyas John Jr 145 6th Ave
 Conedera Deborah Steel 1161 Freedom Crider Rd
 Cs Market Enterprises LLC 2507 Lovi Rd Bldg 3
 Darby James R Sr 1455 Orchard St
 Demacio Pauline 245 Ridge Ave
 Dietrich Alice 503 4th Ave
 Disanzo Anthony J Jr 677 Pine Run Rd
 Farmer Jakob D 1475 4th Ave
 Freedom Boro 901 3rd Ave
 Gordon Robert P, Kevin C 108 Carriage Dr
 Gorman Linda, John 215 Celestial Dr
 Graham John 144 5th Ave
 Gregg Mary M RR 1
 Grosskopf Elizabeth 1475 5th Ave
 Hodson Denis J 1399 Pine Run Rd
 Isaly Dorothy M 605 Franklin Blvd
 Johnstone Scott 831 Rte 989
 Kaczmarczyk Michele 200 Ridge Rd
 Kaczmarczyk Paula S, Henry A 200 Ridge Rd
 Koty Catherine, Harry 225 Ridge Ave
 Kronk Marian S 611 6th Ave
 Latherow Gretchen 1001 6th Ave
 Learmonth Michael W 588 Franklin Blvd
 Luke Charles B 572 Jackson Blvd
 Lutz Thomas 134 Knobvue Dr
 Mahoney Daniel 1489 4th Ave
 Maloney Natalie A 1475 4th Ave
 Manges Brenda L 1571 Lovi Rd
 Marti David A 503 Hamilton Blvd
 Martin Lillian 71 6th Ave
 Mayhue Leslie 1755 Lovi Rd
 Mazzocca Agnes C 1245 5th Av
 Mitchell John D 145 Ridge Rd
 Msp 155 Commerce Dr
 Schach Charles, Anna 995 Park Quarry Rd
 Steinmiller Paul 544 Jackson Blvd
 Temple Margaret E 458 4th Ave
 Thaha Cunningham RR 1
 Trgovac Jo Ann George Werner Apts 8th St
 Weaver William A 629 Freedom Crider Rd
 White Deborah A 1200 Lovi Rd
 Wilfong Elmer L 350 1st St
 Wine Joshua E 133 Blackwoods Rd
 Zorich Timothy S, Keri L 120 Locust Ln

Georgetown Pa 15043

Allison Nancy 400 Hardins Run Rd
 D D Mechanical 529 Leeper Rd
 Faulk Marjorie W, William V 283 Johnan Rd
 Garrison Ron 3010 US RT 30
 Jones Gail D 3192 US RT 30
 Leenora Allison Main St
 Morrow Robert C, June 3152 US RT 30
 Norman Adalene M Est, Adalene M 392 Gas Vally Rd
 Obrien Terrence 226 Hardins Run Rd
 Reed Keith R 337 Temple Rd

Hookstown Pa 15050

Beadling James J Est 2498 US RT 30
 Bradley Richard 111 Bradley Dr
 Brown Ada M 2696b SR 168
 Cain Gail A 209 Cain Rd
 Clutter Michele 2933 SR 18
 Covert Mabel 521 Upper Service Rd
 English Belle 521 Upper Service Rd
 Kirsch Wilma E 3230 State Rt 18
 Ku Richard F 116 Tellish Dr
 Newton Alan D 116 Tellish Dr
 Prevost Violet M 3320 State Rte 18
 Shivler Nancy R, James O 267 Shivler Rd
 Simmons Dale PO Box 47
 Steele Florence PO Box 47
 Stjohn Dawnette L, Michael P 153 Upper Service Rd
 Zack Mary Ann 1644 RT 30

Industry Pa 15052

Atwood & Clark Consultants 1630 D Midland Beaver Rd
 Brucker Betty J, Paul R Box 246
 Ceconi Amorina 107 Orchard Dr
 Davis Keith Est RD 1
 Davis Verna RD 1
 Elliott Pamela J 1258 Avondale Dr
 Gaitley Rose 136 Wood St
 Garland Bernard 1131 Ohioview Dr Ext
 Hendry Lloyd F 1520 Ohio Ave
 J T Anderson Son Funeral Home RD 2 Box 503
 Kolesar Sarah E, Judith 133 Fairln Dr
 Onufrak Matthew J 1302 Midland Beaver Rd Apt 2
 Pritchett Robert PO Box 73
 Rosenberg Ann S 1817 Beaver Ave
 Shearer Diana 141 Edgewood Cir
 Shenot Rosemary, Glenn 1131 Ohioview Dr Ext
 Shycheck William 137 Fairln Dr
 Susie Albert W 500 Engle Rd
 Swidersky Robert D 1514 Ohio St
 Valler Valerie 316 Ridgemont Dr

Koppel Pa 16136

Berezniak William Est 118 3rd Ave
 Crawford Charles, Tina M 2319 2nd Ave
 Dynamic Metal Forming Inc 7544 RT 18 N
 Favorite P J PO Box 555
 Ferrigno Nicholas 2627 2nd Ave
 Kennedy Katlyn PO Box 358
 Lapatka Frances M 657 2nd Ave
 Mackline LLC PO Box Q
 Maga Pauline 68 Richard St
 McLane Sarah J PO Box 121
 Murdoch Ethel M 5th Ave
 Salvano Lois C PO Box 65
 Shymko Rose 3700 3rd Ave
 Yoho Frank PO Box 532
 Yuricha Sylvia D 5th Ave

Midland Pa 15059

Ancrile Rose Est, Louis 107 Midland Ave
 Barnes James II 653 Penn Ave
 Barney Helen F 23a Midland
 Boston Betty I 708 Penn Ave
 Boulter Carolyn A 314 Railrd Ln
 Brown Annie, L W 505 Midland Ave
 Burchett Robert Lee PO Box 43
 Delfiaco Amalie 127 Spring Ln
 Deutsch Ernest 463 Ohio Ave
 Dickey Deborah 500 Beaver Ave 108
 Estate Of Frederick Parks Jr 69 7th St
 Fox Kenneth M, Michelle 173 Pleasantview Dr
 Hazlett Ryan G 15d Midland Hts
 Hill James W 242 Bielers Run Rd
 Jacome Mario 489 Virginia Ave
 Kairush Joseph A 500 Beaver Ave Apt 107
 Mandish Stephen 66 W Midland Ave
 Mccafrey George 12 Ohio
 Mccauley Krysti 6509 Tuscarawas Rd
 Meriage Michael Est 1142 Ohio Ave
 Miller Sarah Est RD 1
 Moore Nellie Est 500 Beaver Ave Apt 202
 Moore Nellie L 202 Corak Towers
 Moser Isobel 108 Brookuve Dr
 Norris Ed 646 Beaver Ave
 Parks Frederick 69 7th St
 Poole Marlane R, Rashell A 373 Woodln Ave
 Prop Steven J 827 Maryland Ave
 Reed Patrick 340 Midland Ave
 Shirley Aria 500 Beaver Ave 108
 Short Richard L 472 Pennsylvania Ave
 Stewart Mattie Corak Tower Apt 408
 Thompson Homer 3 Midland Hts Apt B
 Thompson Mary Est 3 Midland Hts Apt B
 Troiani Albert P 877 Ohio Ave
 Washington Corey PO Box 64
 White Deborah 37 Elm St

Monaca Pa 15061

Abdullah Taraman 1907 Marshall Rd
 Albert Frank J, Lori J 116 Shady Way
 Baker Robert C, Ada S 960 Chapel Rd
 Brick City Clothing 526 Beaver Vally Mall Rt 18
 Buccini Anthony, Pete RD 1 Elkhorn Run Rd

Burd Ken 108 Aspen Ln
 Cade Kenneth 121 Pine Lake
 Cattivera Anna E 1010 Atlantic Ave
 Center Stage 1495 Old Brodhead Rd
 Cinderich Joseph F 434 8th St
 Clements Jean 106 Marcur Ln
 Cochran James A 808 Beech St
 Connolly Carol 209 8th St
 Connolly Raymond J Est 209 8th St
 Cushnen Marie 1041 Linden St
 Cyril Kleyl 1510 Indiana Ave
 Daniel J Mancini Asso 201 A Fairview Dr
 Dechellis Richard A, Karen F 124 Todd Ln
 Decicco Albert Est 1426 Pennsylvania Ave
 Deeter Anthony L 201 8th St
 Distanislaio Anthony J Est 1038 Summit
 Dr Harry B Burke & Asso 3578 Brodhead Rd
 Fenser Anna S 1020 Indiana Ave
 Flint Anna 114 Elkhorn Rund Rd 60
 Fogg Luann 1219 Washington Ave Apt 1
 French Michael P 490 Frankft Rd
 Fry Johnathan 3625 B Brdhead Rd
 Fuegi Edward W Jr 111 17th St
 Gabriel William D 932 Washington Ave
 Goehring Kevin 1199 Indiana Ave
 Grahovac Thomas J 208 Gourley Ln
 Hahn Elizabeth M 1041 Linden St
 Harper Huston C, Rose A 138 Mulberry La
 Heginbotham Elizabeth A 1257 Eckart Rd
 Henderson Jean P 109 Crest Dr
 Henry Margaret 200 6th St
 Hill Charlotte 1108 Bechtel St
 Howell Chester 1029 Nimick Ave
 Inhoff Juanita H Ctr Manor Dr C 9
 Jones Ineka D 114 James Ln
 Kaminsky Louise 105 4th St
 Keefer Franklin 1039 Grove St
 Kirk Howard E 2412 Front St
 Larry Howard H 115 Wagner Rd
 Lee Marianela 192 Golfview Dr
 Liberatore Robert Est 1370 Lincoln Dr
 Lickman Jennie 1545 Marshall Rd
 Mancini Daniel J 201a Fairview Dr
 Mancini Esq Daniel 201a Fairview Dr
 Matascik Robert Est 1119 Wagner Ave
 Merendo Anthony 806 Atlantic Ave
 Mineral Beauty 2 570 Beaver Vally Mall
 Nichol Alyssa Marie, Gretchen Osman 1624 Virginia Ave
 Nichol Alyssa Marie, Thomas S, 108 Kermiet Dr
 Nichol Alyssia, Julia 108 Kermit Dr
 Nichol Gretchen 1109 Bechtel St
 Nichol Gretchen, Alyssa M. Joshua R 1109 Bechtel St
 Nichol Joshua 108 Kermiet Dr
 Nichol Joshua Robert 1624 Virginia Ave
 Nichol Joshua Robert, Joseph 1124 Linden St
 Nichol Joshua, Thomas S 108 Kermiet Dr
 Oldaker Ocie Geraldine 914 Chapel Rd, Ruby Armstrong
 Osman Amy M 1624 Virginia Ave
 Otoole Matthew J 2526 Beaver Ave
 Pagan Hector C 3433 Brodhead Rd
 Pain Control Center of Pitts Inc 3627 Brodhead Rd 1
 Pevek Lillian 2502 Beaver Ave
 Pflug Nicole L 154 Mowry Rd
 Pinksaw Joseph, Laura 1344 Atlantic Ave
 Powell Trudie 870 Monaca Rd
 Powers Madeleine, Robert 1029 Nimick Ave
 Pratt Dorothy 223 Shirley Dr
 Premier Wireless Inc 3947 Brodhead Rd
 Rauch Jamie 110 University Dr Box 204
 Richards David A 908 B Monaca Rd
 Robitz Mary 1999 Marshall Rd Apt 501
 Russ Stockhausen 1548 Pennsylvania Ave
 Schillo Arthur L 92 S Phillip Homes
 See Shannon 429 Frankft Rd
 Seery James A 6 Stephen Phillips
 Shop N Save 115 Wagner Rd
 Shumaker Brian 1099 Atlantic Ave
 Smith James Jr 128 Shady Way
 Smoot Violet L 40 Project Rd
 Sopko Joseph 3526 Brdhead Rd
 Spoerl Morgan L 1230 Eckerd Rd
 Stespritt Richard J 898 Speyer Ave
 Stripay Mary Est 828 Nimick Ave
 Three Rivers Marine 2010 Beaver Ave
 Trombetta Vincent E 1603 Indiana Ave
 Trover Delmar J 217 15th St
 Trumpeter Martha 1134 Washington
 Venuto Joseph A 514 Atlantic Ave
 Versitech Inc 100 Alexander Dr
 Ward Walter D, Mary, Mathew 1605 Brodhead Rd
 Williams Eric L 131 Mccracken Dr
 Willis Kenneth 288 Todd Ln
 Zawistowski Paul 118 Cedar Rdige Dr
 Zielinske Mary RR 1

New Brighton Pa 15066

Anderson Jennie M 1506 3rd Av
 Ayers Grace M 937 Sunflower Rd
 Banyas Vivian J 730 Penn Ave
 Beaver Anesthesia Asso Inc PO Box 237
 Beighey Marjorie E 1514 Penn Ave
 Beighey Martorie E 1514 Penn Ave

Bestiwick Edith K 921 6th Ave Apt 1
 Bishop Robert L, Diana J PO Box 87
 Black John L 405 Grove St
 Blake Alta M 726 10th Ave
 Bonzo Kirk 319 12th Ave
 Boyce Dennis 1901 5th Ave Apt 1
 Caccia Construction Bruce D Caccia 902 9th St
 Colbert Doris 351 Harmony Rd
 Cole Nicholas P 1620 6th Ave
 Colvin Vera 738 Grove Ave
 Colwell Darrell, Elsie 3323 47th St
 Conca Frank 1352 2nd St
 Damaska Ronald D 738 9th Ave
 Davis Linda 904 13th St
 Demarco Frank RR 1
 Dugan Catherine M 848 Grove Ave
 Dunn Louis L 801 Allegheny St Apt 3206
 Estate Robert Hardesty 1500 5th St
 Fortune Fin Serv 1010 3rd Ave
 Fortune Financial Svc Blake Daniel 1010 3rd Ave
 Fortune Financial Svcs Inc 1010 3rd Ave PO Box 296
 Frazer Mary D 1531 4th Ave
 Fry Curtis P, Sandi D 215 Main Ave
 Fulford Gertrude 141 John St
 Funkhouser Jay 721 Fifth Ave
 Gillespie Paul D. 1301 Allegheny St
 Ginther Arthur J Jr 827 Grove Ave
 Gosseck Margaret, Christopher Shoaff 605 8th St
 Graham Transportation 420 Constitution Blvd
 Hardesty Robert 1500 5th St
 Heid John C 402 6th Ave
 Holzworth Christopher 1219 6th Ave
 Hovancik Bryan 113 Stuber Rd
 Icenhour Mary 351 Harmony Rd
 J Bradley S Hvac 669 Allendale Rd
 Jackson Matthew R 605 5th Ave
 Johnson Bertha I PO Box 175
 Ketterer Dorothy J 680 Tulip Dr
 King Bessie C 4907 Rochester Rd
 Koczur Leonard 1131 5th Ave
 Kosanovich Edward P 770 19th Ave
 Labon Lori L 171 Londonderry Dr
 Labon Paige R, Lori L 200 Mercer Ave
 Lawson Edith L 405 Grove St
 Lee Maureen A 307 Stuber Rd
 Millich Caroline 1023 6th Ave Apt 3b
 Nesmith Alex H 900 8th St 4114
 Pander Georgia 209 N 18th Ave
 Pascoe Sandra M, Drew H 213 Gordon Ln
 Popovich William, Anne M, Frank 1324 3rd Ave
 Powell Daniel 901 9th St Apt 1109
 Pratte Eva Mae RR 2
 Ragozzino Matthew 5100 Rochester Rd
 Rank Agnes 712 Grove Ave
 Ribar Elizabeth 1441 4th Ave
 Robinson John L 634 11th Ave
 Robinson Tessa Lea, John L 634 11th Ave
 Rose William Sr 3600 52nd St
 Ruff Lillian R Main St
 Rusko Marie K 201 19th St
 Sarver Jennifer 406 Lexington Dr
 Scheck Sharon K 1038 Deer Ln Ext
 Seevers Wayne 207 Vally Ave Apt 25
 Shaffer Richard Est PO Box 188
 Shoaff Christopher Margaret Gosseck 327 7th Ave
 Smith William 1201 16th St
 Spencer Gregory L 524 3rd Ave
 Stanley Kenneth Dean RR 1 Mercer Rd
 Steffen Joshua M 93 Pulaski Homes
 Stewart Melanie 640 Weises Grove Rd
 Svanda Hope 57 Pulaski Homes
 Tanaka Toshio 107 Brown Rd
 Taylor Mary Est 278 Stuber Rd
 Tegrant Corp 800 5th Ave
 Temple Mary 479 Blockhouse Run Rd
 Templemorris Mary 479 Blockhouse Run Rd
 Theys Jay W 1012 8th Ave
 Thomas Constance 900 Eighth St Apt 4210
 Trenary Catherine Est 1 Shadyside Trailer Ct
 Tunno Paul E, Rose Y RR 1
 Ty Meals 880 Brickworks Dr
 Ust Global Inc 401 7th St
 Vorderbrueggen Patricia L 132 School House Rd
 Wagners Home Remodeling Inc 828 3rd Ave
 Wallace Alice M 937 Sunflower Rd
 Walters Lewis, Mary 528 3rd Ave Fl 1
 Weber Annette, Mark 313 N Mercer Ave
 Webster William R, Emma 1006 5th Ave
 Westover Margie PO Box 45
 Wiley Lela K PO Box 397 PO Box 177
 Woodward Manuel R 72 Pulaski Homes
 Woodward Timothy A, Manuel R 72 Pulaski Homes
 Wooley Bradley T 1454 4th St
 Wright Pamela S 416 13th St
 Zahn Jeri 1747 RT 68
 Zahns Service Inc 113 Coleman Dr

New Galilee Pa 16141

Antoniazzi Kevin PO Box 279
 Benedict Marti K 308 Benedict Ln
 Bish Linda S 700 Centennial Av PO Box 263
 Cordes Marilyn F 952 Fairland Blvd

Davis Gerald L 649 Moravia Rd
 Davis Matthew L 208 Haggerty Rd
 Galbreath George 114 Reno Ln
 Giles Town Country II 800 Centennial Ave
 Gilkey Ronald L, Beulah V PO Box 257
 Greene Thomas 444 Crescent Dr
 Hora Joseph W Jr PO Box 421
 Jackson Helen E 367 Jackson Ln
 Jackson Lauren 5863 Wampum Mount Air Rd
 Mars Pamela A Est, James F Exec 1111 Wampum New
 Galilee Rd
 Quigley William 275 Fairln Blvd
 Smith Michael W 501 Fairln Blvd
 Wulff Kathleen Box 277 Hamilton Ln
 Zeh Lee, Sharon A Zeh 152 Senn Ln

Patterson Heights Pa 15010

Hendry R Virginia, Stanley G 608 7th Ave
 Kimbrough Carole P 714 Darlington Rd Apt 2c

Rochester Pa 15074

Ames Irene Est 198 RT 68
 Arner Ronald A 472 Mecklem Ave
 Batto Elizabeth Est 781 Virginia Ave
 Bentel George W 484 Jefferson St
 Black Kenneth J 500 Big Knob Rd
 Bp Rochester 505 Virginia Ave
 Brodbeck John S 219 Spade Rd
 Bush Mildred 617 Reno St
 Campbell Meghan E, De Lana 905 Sunflower Rd
 Carpenter M 354 RT 68
 Carson Richard H, Elaine Z 235 Poplar St
 Chesnut Vanessa L, Joseph C 808 Coleman Dr
 Clark William C, William P 429 Harmony Ave
 Covacs Zoltan 259 Highland Rd
 Dagen William, Viola 160 Monroe St
 Daniel Jacqueline M 188 Miller Rd
 Difrancesca Eleanor 529 Wilson Ave
 Eckert Albert F 609 Deana Way
 Elia Frank Est 479 Connecticut Ave
 Estate of Virgil Kauffman 497 McKinley Ave
 Fresca Cheryl 501e Case St
 Galazka Steven C 327 Cypress Ave
 Garlathy Frank B 345 Jefferson St
 Gossard Mitchell, Audrey, Grace 634 California Ave
 Harn Eva 1300 Sharon Rd
 Hartnett Donald, Jerry, Joan 397 Pennsylvania Ave
 Healthcare Support 426 Adams St 3
 Hill Bryan W 540 Pennsylvania Ave
 Hogan Brandon M, Bryan S 75 Pinney St
 Huggins Andrew Grant 608 Zeigler Rd
 Jennings Mela R 616 Davidson St
 Jurich Theodore, John Knob RD 1
 Kamzelski Emma J 103 Davis Way
 Kauffman Virgil 497 McKinley St
 Kendrew Mildred 193 Taffy Run Rd
 Kerns Rodney 21 Shorty Ln
 Kramer Adella J 174 Virginia Ave
 Lloyd James B 26 Noonan St
 Mabery Mabery Est 357 Virginia Ave
 Mahon Nancy L 438 Dalton Ave
 Marino Angelo Est 314 W Park St
 Martin Margaret L 188 George St
 Mayle Charles B 1510 Veder St
 McNear Melvern 369 Brewer Rd
 Michael David G 267 Virginia Av 2f
 Milz Aron M 230 Rhode Island Ave Apt A
 Morgan George Wm 803 Virginia Ave
 Morgans Mkt 803 Virginia Ave
 Neubig Earl 466 Sharon Way
 Obradovich William 620 Whistler Dr
 Onoffrey Valerie 28 Community Spgs Ct
 Poliak Linda 529 Wilson Ave
 Ragozzino Matthew James 593 East Madison
 Redd Vernon 414 New York Ave
 Robinson George Meade 446 E Washington St
 Robinson Robert E 174 Virginia Ave
 Samechuck Kathryn A 1223 Reno St Ext
 Sanchez Oscar 291 Pinney St
 Sarah A Gordon Brighton Ave
 Schuster Irene H 43 Lacock Dwellings
 Shore Donna 230 W Madison St Apt 4
 Sickles Robert, Della 425 Kossuth St
 Signor Mary 185 Clay St
 Stadnik Cheryl A 698 Big Knob Rd
 Tallent Bernice V 505 Ohio
 Vankirk Mary 249 Pennsylvania Ave
 Vassilenko Mikhail 176 Virginia Ave
 Verrico Theresa 230 W Madison St Apt 4
 Wargo R R 192 Pennsylvania Ave
 White Juanita I 291 RT 68
 Willison David E 330 Connecticut Ave Apt 5h
 Wilson Sandra 1415 Rt 989
 Wise Howard B 410 Deer Ln Apt 6
 Zorich Mary V 62 Maple Ave

Shippingport Pa 15077

Beaver Valley Power Station RT 168 Warehouse 22
 Maxwell June M Box 43

South Heights Pa 15081

Haberland Grace RR 1
 Livengood Ronald T, Randi J 45 Cedar Way
 Livengood Ronald, Randi PO Box 444
 Schmetzer Dustin Michael, Terry PO Box 217
 Seltz Ashly M 63 Oak St
 Shirely Stephanie PO Box 271 115 N Jordan St

Vanport Pa 15009

A K Nahas Shopping Center Inc 463 State Ave
 Brown Jean E Est, Raymond RD 2 Mudlick Hollow
 Popp George R 70 D St

West Aliquippa Pa 15001

Gall George W. 214 Beaver Ave
 Krnyevich Joseph 605 Allegheny Ave
 Showsky Julia 602 Main St
 Yaskevich John 17 Hopewell St

Bedford County

Alum Bank Pa 15521

Allison Clark, Helen 1541 Lovely Rd
 Bbeam Edna 329 Barefoot Rd
 Crawley Perry L 434 Wayne Blvd
 Eberhart Donna M RD 1 Box 203
 Marshall Carol, John RR 1 Box 78
 Miller Dianne 1305 Oldham Rd
 Mitchell Patricia A, Bennett 290 Oldham Rd
 Slick Gladys D 7030 King Saint Clair Rd

Artemas Pa 17211

Clingerman Estol Akers Sr RD 1 Box 121
 Eaton Paul A RFD 1
 Lewis William E RT 1 Box 3
 Snider Allison J, Sherri L, Wesley M 185 Shipley Rd

Bedford Pa 15522

Adams Rita 506 S Bedford St
 Allen Marilyn R 909 S Juliana St
 Ashbridge Oil Co Inc 215 Railrd St
 Auctionzip Com, Steve Johnson 105 S Richard St Su
 Bakers Body Center Inc 5741 Business 220
 Bender Kelly S 136 Donahue Manor Rd
 Carder Dane R 116 East Pitt St Apt 20
 Checkered Flag Fast Oil Change 9445 Lincoln Hwy
 Claycomb Lois J 217 Donahue Manor Rd Apt 216
 Deryck Adrienne Parker Wells Fargo Bank
 210 N Thomas St
 Diehl Curtis Green Ln
 Edmiston William W PO Box 382
 Elliott Frances L 3290 Bedford Vally Rd
 Elliott Gertrude M 106 Highline Rd
 Eugene Koozt Trucking Inc 3102 Centennial Rd
 Fisher Jamie 2861 Belden Rd
 Fungaroli Michael J 233 E Penn St
 Funkhouser Betty Est 136 Donahue Manor Rd
 Funkhouser Betty J 116 E Pitt St Apt 20
 Girdany Michele L, David S 842 Harrington Ln
 Grove William V III 146 S Thomas St Apt 2
 Hammer Roger R, Karen S PO Box 673
 Hcr Manorecare 136 Donahue Manor Rd
 Herr Florence E 338 E Penn St
 Hicks Ellis Doris Stiffler
 Hill Stephen J 702 W P H St
 Hillegass Terry 176 Chalybeate Rd
 Himmler Dawn M 5146 Diehl Wa
 Homas Chevrolet Inc 4003 Business 220
 Hopkins William 220 Donahue Manor Rd
 Jones Cathy E, Mark A 797 Hench St
 Kimmins Audrey E 225 E Pitt St Apt 217
 Koury Bonnie L RD 2 Box 1711
 Lane Metals PO Box 614
 Lankey Gary A 207 Pensyl Hollow Rd
 Leppert S G 144 Walnut St
 Letrents Pharmacy 135 W Pitt St
 Market Drive Marketi 442 S Richard St
 Mason Carl 1640 Oppenheimer Rd
 Maxwell Anna R 400 S Richard St
 McGill Malachy 2970 Imlertown Rd
 McLaughlin Michelle M 104 Paul St
 Mellott Stephen J, Sarah L 5741 Business 220
 Mile Level Farm Mark, Janet Weyandt PO Box 647
 Moorhead Charles M, Shirley M 405 Briar Vally Rd
 Morris James B 412 Oakwood Dr
 Nave Alvin 3188 Reservoir Rd
 Noonan Roy V PO Box 91
 Octavio Robert M 456 Forbes Rd
 Otis Thomas M 507 S Bedford St
 Overdorff Jesse K 327 S Richard St
 Palin Linda 1108 Bedford Vally Rd
 Perkowsky Edward Jr PO Box 89
 Ramey Jaclyn V 5163 Forest Ave
 Ray Dick 1205 Shed Rd
 Reiley Mary Est 114 S Juliana St
 Ross Michelle 4003 Business 220
 Salhan Raj 7247 Walnut St
 Scott Savilla, Jack B 11 Cole Ave
 Shade Phyllis 872 Birch Ln
 Silver Eagle Enterprise 836 S Juliana St
 Slick Ross W 933 Point Rd
 Stiffler Patricia R 167 Orchard Way
 Taylor Adam 778 Business 220

Thomas Automotive PO Box 165
 Thomas Chevrolet Inc 4003 Business 220
 Traynor Cyrilla A 1410 Cumberland Rd
 Weist Glenn 136 Donahue Manor Rd
 Welsh Robert 139 Mile Level Rd
 Wentz Karen S 114 Chalybeate Rd
 Wever Florence 3175 Cumberland Rd
 Williams Mary Louise 7550 Lincoln Hwy
 Wilson Mary M 113 Stealers Rd
 WKW Enterprises LLC 651 E Pitt St

Breezewood Pa 15533

Bittner Patricia L, Sandra L, Charles L PO Box 85
 190 N Main St
 Chiappelli Richard P PO Box 125
 International Express, Choe Song Chu 545 S Breezewood Rd
 Markle Mary E 969 Mountain Chapel Rd

Buffalo Mills Pa 15534

Harclerode Robert J II 161 Geller Rd

Clearville Pa 15535

Barkman Duane D 309 Frame Church Rd
 Beegle Glenn E PO Box 117
 Garcia Christine RR 1
 Mcconnell Mary Ellen 2278 Ragged Mtn Rd
 McGrath Hilde M 6551 Clear Ridge Rd
 Messersmith Chester E RD 1
 Moffitt Tina L 587 Beans Cove Rd
 Porter Harold F 587 Beans Cove Rd
 Troutman Doris K 181 Whipperwill Ln

Everett Pa 15537

Ackley Richard 205 Mill Ridge Rd
 Beatty Billy J 433 E Asa St
 Beck Veryl H 608 W Main St Apt A
 Bevans Brian 5087 Walnut Ln
 Blair Lorelei, Jason 18 E 4th Ave
 Bollman Helena 138 Netherlands Rd
 Bowser Jessica 1702 Raystown Rd
 Brallier Isadora 14 Hopewell
 Christiana Heather L 458 Hollars Ext
 Clairs Auto Body 80 E 5th Ave
 Collision Cline 451 West St
 Davis Grayson C RR 3
 Davis Rhoslyn Jay PO Box 531
 Diehl Larry T 42 E Main St
 Evans Kathryn Main
 Everett Cash Mutual Insurance Co 10591 Lincoln Hwy
 Felton Shannon, Mary K Hammel RR 4 Box 261
 Fink Anna R 11 S Spring St Apt 2
 Foor Dorothy J, Fred F 461 Woy Bridge Rd
 Foore Jacob A 1521 Plank Rd
 Gochnour Mary E 118 Masters Ave
 Griswold Joseph R 5190 Walnut Ln
 Hauze J Est 400 West St
 Howard Michael 901 N Spring St Apt 1
 Howlett Robert J 68 7th Ave
 Kaczey Charles 119 Spring Ln
 Martin William W 1962 Felton Hollow Rd
 Mellott Wilkie, Bonnie 80 W 5th Ave
 Miller Donald 451 West St
 Morral Terry R, Tyler R, Kadie T 54 E 4th Ave
 Murphy Joshua A 458 Hollars Ext
 Norris Rodney C 1025 West St
 Rose Anna 208 Pennknoll Rd
 Rose Gaycinda 80 E 5th Ave
 Seiranko Jennifer K, Morgan D, Dillon M, Derik M
 1046 N Spring St
 Sipes Heather D 202 Hazelette St
 Smith Doris 208 Pennknoll Rd
 Stahlman Koren C, Mary K, Gloria J Hammel RR 4 Box 261
 Thomas Cevilla 5e South St Apt 1
 Westwood Deborah, Edward 2339 W Mattie Rd
 White Danny 106 King St

Fishtown Pa 15539

Green Leonard N, Eleanor J Box 77
 Simpson Leanna Est PO Box 114

Hopewell Pa 16650

Brallier David W 1128 Locust Hill Ln
 Farmers Natl Bank 1128 Locust Hill Ln
 Hetzlein Robert B 204 Cypher Beach Rd
 Leader Michael 7004 Raystown Rd
 Musselman John, Miri RD 2
 Tom Dickey Law Office Barbarians 5199 Raystown Rd
 WSI of Central PA PO Box 136

Hyndman Pa 15545

Brown Elizabeth RT 1 Box 19 Londonderry Township
 Deist Linda 169 Clarence St
 Dennison John R 312 Church St PO Box 472
 Dennison William, Janet PO Box 308
 Flegal Robert, Ginger 2612 Hyndman Rd
 Foutz Ron L 310 Pinewood Ave
 Garys Pizza Diner LLC PO Box 316
 Hosselrode Judith M, Harry H, Lester L RR 1
 Kinton Marian PO Box 366 Washington St
 Porter John Richard 1725 Hyndman Rd
 Raley Linda J PO Box 272
 Rich Leonard PO Box 571

See Ella G, Kevin, Merle A 384 Cooks Mill Rd
 Shaffer Carolyn S PO Box 196
 Shroyer Mary 169 Clarence St
 Simpson James H PO Box 512
 Watson Johnny D E PO Box 534

Imler Pa 16655

Bollman William H PO Box 437
 Burkett Marci N 310 Veal Farm Rd
 Corle Karen J Imler Rd
 Dipko John J RR 1 Box 497
 Ickes Mary L 149 Baughman Rd
 Professional Auto Body Inc 167 S Dakota Rd
 Ramsey Douglas E 108 Ash Ln
 Rideout Karen Jean 2233 N Imler Valy Rd
 Shoefelt Kelley R 469 Feathers Rd
 Snider Valley 9985 William Penn Rd
 Swindell Troy D 1670 N Imler Valy Rd
 Tate Lindy M 167 S Dakota Rd
 Walter Marvin P 1131 N Imler Valy Rd

Loysburg Pa 16659

Crocker Melissa J PO Box 153
 Sell Lee J 2012 Woodbury Pike

Manns Choice Pa 15550

Ferguson Jerry PO Box 308
 Heit Ruth E 3564 Milligans Cove Rd
 Hinson C Wayne 3574 Allegheny Rd
 Knopsnyder Lacy J, Allegheny Abstract 4949 Milligans
 Cove Rd
 Nye Randall R 2064 Riddlemoser Rd
 Ramirez Elpidido 125 Rest Home Rd

New Enterprise Pa 16664

Clapper John R 305 Chestnut St
 Cumming Motors 3082 Lafayette Rd
 Hess Jason A 591 Kings Rd
 Hull Kara 242 Town Hill Rd
 Johnson Gregory 699 Middle Ridge Rd
 Russell Jared Dwight, Dwight L, Tina L
 9983 Brumbaugh Rd
 Sollenbe Bryan J 3082 Lafayette Rd
 Sollenberger Bobbi J 3082 Lafayette Rd

New Paris Pa 15554

Dumin Jill S 456 Ridgewood Dr
 Duncan Thomas 155 Hillside Dr Box 11A
 Fisher Frank W 318 Ridgewood Dr
 Fluke Susan L 183 Ridgewood Dr
 Harris Greg 5365 Cortland Rd
 Howard Elsie E 136 Rockie Dr
 Rose Beverly K 215 Taylor Rd
 Shaffer Dorothy V 1948 Rockleek Hollow Rd
 Stewart Rodney James 220 McCreary Ln
 Williams Cynthia D 134 4th Ave

Osterburg Pa 16667

Chidley Samantha L 599 Main St
 Connelly Tonya 115 Lumber St
 Hughes Taltan 115 Lumber St
 Melius Logan Wc 599 Main St
 Mock Ronald Dean 337 Pine Knob Rd PO Box 383
 Wilson Patty 293 Unit A Main St

Queen Pa 16670

Ronette Claar Box 75 Beaver Dam Rd

Saxton Pa 16678

Allmond Michael W 1802 Wall St
 Bush Peggy S 9727 Raystown Rd
 Foor Deborah A 608 Spring St
 Foster Robert 242 Front St
 Heselton Mary A 436 Sugar Camp Rd
 May Brody 2350 Brd Top Mtn Rd
 R And R Vending Co 705 Mifflin St
 Runk Healthier N 511 6th St
 Saxton Seton Inc, Utoka Jones Horton Dr
 Seville Paul Lee 402 16th St
 Snyder John P 1010 6th St

Schellsburg Pa 15559

Anderson Johanna Smith 710 Anderson Rd
 Howard Max R 201 Sickenberger Ln
 Kozak Clara L 112 Heavens View Rd

Six Mile Run Pa 16679

Singer Richard L 119 Huron Rd

Wood Pa 16694

Mykut Nick 23 E Fulton

Woodbury Pa 16695

Detwiler Todd A 2526 Woodbury Pike
 McElgin Connie 198 State St

Berks County

Bally Pa 19503

Benovsky Stefan 10 N Front St
 Choinski Raymond J PO Box 597

Filer Sara Jane Est 650 Main St
 Keill Angela L PO Box 378
 Kuder Gregg N PO Box 509
 Kuntz Theresa M PO Box 533
 Pluck Kurtis PO Box 4
 Reinert Grant PO Box 112
 Vogel Matthew 522 Elm St PO Box 348
 Vovcsko Michael George 816 Cherry St
 Witman Barbara, Russell, Robert 333 N Church St

Barto Pa 19504

Bergen Marie E 114 Congo Niantic Rd
 Bey Henry RR 1
 Burkett Jacob Est 3200 Seisholtzville Rd
 Caracci William 175 Greenhouse Ln
 Clemmer Richard C RR 1
 Donnelly Curtis 1220 Huffs Church Rd
 Fitzgerald Meghan, Meghan Haldeman 120 Green Hill Rd
 Himes Robert L RR 1 Lone Pine Rd
 Hudon Terry 1323 RT 100
 Kempton Carol 39 Old Company Rd
 Lawery William L Jr PO Box 126
 Lee John T 131 Niantic Rd
 Leggio Carmelo, Jole 424 Niantic Rd
 Lessig Mark K 38 Back Country Rd
 Ling Brian 56 Back Country Rd
 Mann Rosanna 15 Bob White Rd
 May Norman L 1734 Huffs Church Rd
 McElvenney Patricia A 1610 Huffs Church Rd
 McMunn Catherin C 114 Congo Niantic Rd
 Oshansky Martin 179 Branch Rd
 Renninger Jason, Jeanette Est 178 Henry Rd
 Rothenberger Scott 86 Laura Dr
 Schultz Gertrude, M R 144 Hillcrest Rd
 Scott Rothenberger Place 86 Laura Dr
 Strauss Joel B 183 Lenape Rd
 Woodman Cary 433 Hoffmanville Rd

Bechtelsville Pa 19505

Buck Tiffany 1761 Main St S
 Criblear Terry 2128 Old Rt 100
 Eberhart Walter 1617 S Main St
 Fahs Ashley Taylor, Steven K 102 Renninger Rd
 Gross Equipt Inc 1200 Rte 100
 Heath Sarah E 328 Hoffmansville Rd
 Hill Russell 223 Deer Run Rd
 Horvath Robin L 5 E Green St
 Lambert Melene, Troy 19 Wilt Rd
 Landis Dean 107 Renninger Rd
 Miller Charles 18 E Chestnut St
 Moyer Duane 2116 Old Rt 100
 Parsons Dwight 333 A Deer Run Rd
 Pennsylvania Student Transp PO Box 92
 Rizzetto Albert 2128 Old Rt 100
 Scheponick Nick 15 Cubbler Ct
 Schott Laura S Main St
 Specht Construction, Ricki Mariani 160 Spring Gdn Dr
 Stock Richard Jr, Leona 1847 N Main St
 Swanson Jennifer R 10 Mockingbird Ct
 Wallwin Shirley L PO Box 396

Bernville Pa 19506

Alexander Robert W 93 Dogwood Dr
 Angstadt Dena C 240 Shadyhill Ln
 Bernheiser Landon C 12 Heidelberh Farms Ln
 Blatt Joshua, Larry 79 Davis Bridge Rd
 Citizens Auto Finance Co 83 Stump Ln
 Consoli Alfred T Jr 9 Heidelberg Ct
 Fetterman Terry PO Box 203
 Fredericks Lawrence E Est 135 Ft Rd
 Gunther Barbara H 216 Koenig Rd
 Hoffa Kristen M, Shane M 315 Stevens Ave Box 185
 Johns Brennan K 306 Snyder School Rd
 Kalnoski Brien T 548 Scull Hill Loop Rd
 Knauer William W 168 Koenig Rd
 Kurtz David E Est, Andrew P 83 Stump Ln
 Kurtz Eileen S, Andrew 83 Stump Ln
 McKelvey Patricia J 6305 Old Rt 22
 Mettler Jeffrey 6071b Old Rt 22
 Neizel Fern, Denise I Kooker 97 Penn-Bern Rd
 Potteiger Mary Ann 165 Derr Rd
 Potteiger Walter J 165 Derr Rd
 Reading Fairgrounds Racing Hist Society
 173 Davis Bridge Rd
 Reber Anna S 21 Reber Hill Rd
 Shields Pettter W 474 Tully Dr
 Smith Beth A 6 Bricker Rd
 Snyder Kelly M 155 Koenig Rd
 Spatz Justine Richelle, Mary Beth, Dustin Tyler
 111 Tobias Ln
 Wagner Daniel L, Pamela A 125 Arboretum Dr
 Wesner Craig 325 Penn Vally Rd
 Wolf Josephine A, Otto R Jr 28 Obold Rd
 Woomer Michael 22 Hickory Ln
 Zerbe Pauline E, Mervin R 3

Bethel Pa 19507

All American Plazas Inc PO Box 302
 Bashore Brian J, Lucille 541 Schubert Rd
 Bennett Emma Est 85 Bennett St
 Blatt Billijo 60a Keeney Rd
 Brown Kimberly J 51 Ft Henry Rd

Chahal Inc 8555 Lancaster Ave
 Donkel Robert G 1910 Schubert Rd Lot 21
 Edwards John 1910 Schubert Rd Lot 19
 Gingrich Sarah R 3140 Camp Swatara Rd
 Harris Carol A 9505 Old RT 22
 Kramer Julie S, Mark A 8330 Old RT 22
 Lehman Jesse W 1430 Pine Grove Rd
 Leonhard Kenneth, Carol 898 Bloody Spgs Rd
 Oaks Gary 54 Mountain View Rd
 Swanger Ernest T 1480 Little Mountain Rd
 Vanstone Clint 8471 Old RT 22
 Wolf Verling H 115 Club Rd

Birdsboro Pa 19508

Adamson Richard J 497 Manor Place
 Angelisanti Anthony 51 Pine Ave
 Angstadt F L RR 2
 Avarese Vincent J, Jennie B 110 N Walnut St
 Baer Ricky A 504 Monocacy Hill Rd
 Barbeau Richard 286 Schuylkill Rd
 Belnome John 226 River Rd
 Berman Morris 70 Everts Ln Apt 16
 Betz Dora RR 4 Box 425
 Birdsboro Market 100 Chestnut St
 Bowdy Jessica 629 W First St Fl
 Brossman David C PO Box 396
 Burbank Christopher J, Dana M 122 Bird St
 Butz Sandra 339 Lincoln Rd
 C G Landscaping LLC 372 Old River Rd
 Caputo John 420 Ada Dr
 Clelanto Nicole E 219 Spruce Dr
 Clemens Arthur J 870 Lincoln Rd
 Colby William F Jr, Abigail 225 Colorado Dr
 Conroy James 2 Antietam Dr
 Cress Kelly M Jr 401 W 2nd St
 Destefano Ralph 161 S Mill St
 Dreisbach Dodson E 3368 Main St
 Dunkerley James 6411 Perkiomen Ave
 Femino Christopher E 4 King Fisher Dr
 Freas Heidi 213 Hopewell St
 Fry Doris M RR 2
 G Frank Arters Inc 11 Stonetown Rd
 Gardner Edward, Shawn 340 Old River Rd
 Gaughan Carol A 651 Geigertown Rd
 Giangiacomo Jeane 6 Manison Ct
 Gieringer Tina 403 Green Hills Rd
 Guaranteed Installation Inc 275 Whispering Pines Ln
 Hannon Conor 540 Rugby Rd Apt 1
 Harps Auto Body 401 W 2nd St
 Hartle Colten 1115 Claire Dr
 Heller Sheila 135 Hill Ave
 Hickey Judith A 505 Garfield St
 Himmelman Laura C 400 Ada Dr
 Hix Tanya A 450 Old River Rd
 Huyett Charle 793 Ridgeway Rd
 Ira P Berman 70 Everts Ln Apt 16
 Jarman Stephen R 318 W 2nd St
 Karasin Noel E 337 Rock Hollow Rd
 Kirsch Renae L, John C 6 Antietam Dr
 Kissling Kathryn D 627 W 2nd St
 Kitchen Richard A Jr Kratz Rd Box 165
 Knapp Danielle M, Gregory J 266 Oakbrook Dr
 Knoll Mary 6430 Perkiomen Ave
 Lance John, Beverly Maurer 315 2nd St
 Lehman Beth A 226 Chestnut St Apt 207
 Lennick Michael 548 Monocacy Creek Rd
 Leslie Harry T Jr 44 Putter Ln
 March James I Jr, Debra L 155 Daniel Boone Rd
 Marison Patrick 122 S Mill St
 Mather Wardle Sydney Lynn, Gary Mather 206 Cinder St
 Mauger Corey E 39 Whispering Pine Ln
 Mccord Catherine 1029 Haycreek Rd
 McNeal Yale G 138 Hook St
 Mercado Tanya M 43 Osprey Ln
 Miller Helen RR 1
 Mountz Huldah 627 W 2nd St
 Myers Harold 3361 Main St
 Nemchenko Alexander 912 Liberty Pl
 Patel Vipul K 6031 Long Pond Dr
 Penley Preston M 120 S Spruce St
 Poltonowicz Julia 981 Schoffers Rd
 Preston Andrew 6102 Pond View Dr
 Protheroe Kaliope 724 E Seventh St
 Quick Barry L 42 2nd St
 Rattigan John K 242 Haycreek Rd
 Reese H 254 Haycreek Rd
 Reidinger Grace RD 1
 Reiff William A Box 674 RD 5
 Reitnauer Thomas 112 N Mill St
 Richie Kotzen Music 256 E Ben Franklin Hwy
 Riegel Susan A 123 Furnace Rd 1
 Ritz Martha Anne 54 Memory Ln
 Rubright Ronald L 14 Charles Ave
 Sacco Matthew A, Lavina 10 Ridgeway Cir
 Scheuring Anna R 720 Haycreek Rd
 Schwenk Joette 115 Vally Dr
 Shaner Crystal E 312 W 2nd St
 Shaner Helen E 501 W 2nd St
 Shirey Glenn, Nadine 501 W 2nd St
 Snyder Linda 204 Haycreek
 Somics Bradley S 1130 Haycreek Rd
 Steinmetz Donald G 521 Mountz Rd

Strunk Shawn 119 S Mill St
 Styer Larry K 1145 White Bear Rd
 Sunoco 285 Colorado Dr
 Swartz Steven 195 Oakbrook Dr
 Taylor Samuel R 140a Gollub Dr
 Tobin Ella Mae Chas Stahle RD 3 Box 161 A Rd
 Toole Robert 529 Manor Pl
 Vagnoni Barry P 30 Longview Dr
 Wadsworth John 794 Geigertown Rd
 Walley Chris P 620 W 2nd St
 Wilson Julie 814 W 8th St
 Winterhalter Kathryn 6430 Perkiomen Ave
 Yarnall Andrea M 81 Stonetown Rd
 Zana Kelly 125 Orange St

Blandon Pa 19510

Aldee Daniel 220 Faith Dr
 Ambrose Marie, Jean 441 Riviera Dr
 Aviles Richard 106 Ponderosa Dr
 Barth Samuel A, Irene L 501 Hoch Rd
 Barwinski Michael 266 Longleaf Dr
 Basile Kevin 825 Park Rd
 Battler Michael V 275 Hope Dr
 Beckett John 546 Wyatt Dr
 Bryant Kaylisha M 100 Via Dolorosa Dr
 Campbellaviles Nicole 106 Ponderosa Dr
 Carter Cynthia 84 Via Dolorosa Dr
 Chalasani Subhas 321 Cornerstone Dr
 Clouse Edith 84 Via Dolorosa Dr
 Connor Andrea 612 Walnut Tree Dr
 Custead Kathleen A 412 Eagle Dr
 Davis Joseph 652 Main St
 Deip Harry C Park Rd
 Devils Castle Inc 8472 Allentown Pike Ste 2
 Egelman David T 1057 Park Rd
 Fcp Incorporated Excelsior Ind Park PO Box 99
 Freeh Jessica A PO Box 368
 Gabes Transmission Inc 254 Hope Dr
 Gilbert Wendy L 100 Lidia Ln
 Irving Linda C, James 331 Sycamore Ln
 Jackson Jermaine 111 Judy Dr
 Jantz Gregory 103 Grove Rd
 Jean Pierre Ainsley 129 Kingston Blvd
 Jims Hauls All 8472 Allentown Pike
 Kanarek Mark S 318 Sooner Ln
 Kline Laura 1049 Park Rd
 Kochel Alexis Chase, Shane E 109 Water St
 Krajewski Matthew, Paula, Michael, Stephen 153 Spirit Ct
 Kummerer Michael R, Austin M, Roxanne 113 Allison Place
 Lawrence Thomas R Jr Est 137 W Wesner Rd
 McCulley Barbara, Walter, Peggy 408 Golden Dr
 McMullen Richard E, Jane M 228 Faith Dr
 Nelson Fritzlyne 129 Kensington Blvd
 Nigg Aldee Lorrie E 220 Faith Dr
 Paredes Alejandro 620 Walnut Tree Dr
 Pringle Eddie 106 Hill Rd
 Reinert Charles H Jr, Jordan B 301 Monaco Ln
 Roberts George M 32 Cir Dr
 Rodriguez Nancy M 440 Eagle Dr
 Smith Suzanne 318 Sooner Ln
 Stockton Richard G 42 Genesis Dr
 Timothy E Fisher 8477 Allentown Pike S3
 Tissera Joseph 322 Sycamore Ln
 Tree Tops Trust Fund PO Box 439
 Velasquez Alex 440 Eagle Dr
 Villarrubia Lloyd 204 Sandhurst Bl
 Wesloski William R 402 Blandon Meadows
 Yeich Thomas 546 Wyatt Dr
 Yoder Joan 800 Golden Dr B4

Boyetown Pa 19512

Abramczyk Melissa A, Erik S 115 Applewood Ln
 Acree Jeremiah 714 E Philadelphia Ave
 Andress Cathrine 181 Montgomery Ave
 Arnold Rebecca 50w Philadelphia Ave
 Bailey Katy Marie, Jennifer L PO Box 5
 Barthel Joseph M 199 Long Ln Rd
 Bausers Super Drug Store 42 E Philadelphia Ave
 Beauvais Paul 47 Villa Ave
 Becker Robert 22 Elaine Dr Apt 1
 Benfield Stephen 390 Hill Church Rd
 Berger Kevin 121 N Reading Ave
 Biebuyck Susan, Gavin 11 Weller Rd
 Biever Dale E 54 Douglass St
 Blaine George P Est 96 Chest Rd
 Blankenbiller Edwin 8 Kauffman Ln
 Bollen Alysia N 20 E 4th St
 Branagh Dorothy D 35 N Walnut St 214n
 Brunetti Marion S Est 35 N Walnut St Apt 108
 Bryant Stevan L Apt B5 33 Swinehart Rd
 Buchert Brian Lee 56 Buchanan Dr
 Chance James 40 Fern Dr
 Ciccone Mamie 71 Rattlesnake Hill Rd
 Cleaver Ernest C 35 N Walnut St Apt 304
 Cobb Jack C 285 Montgomery Ave
 Cogan Leonora M 10 Sassafras Dr
 Colsher Kenneth J 113 E Philadelphia Ave
 Constien Jaime 700 E Philadelphia Ave
 Craven Valerie 279 Henry Ave
 Cullipher Jamie 122 College St
 Damp Kimberly 525 Rte 100 N
 Davis Edward J 817 Mountain Rd

Dessauer Ralph 16 Orchard Ln
 Dittrich Elenore M 285 Landis Ln Apt 4
 Dodson James 1124 Weisstown Rd
 Drielski Erik J 17 Vally Brook Rd
 Dudak Christine 143 Water St
 Duncan Christopher D 634 E Philadelphia Ave
 Eddinger Richard 44 Chapel Ln Rd 7
 Eisenhard David Joseph RR 3 16
 Emes Deborah PO Box 852
 Emms Electric 2230 Farmington Ave
 Faust Loreen 416 Mill St
 Faut Linford Est 335 Philadelphia Ave 2
 Feroe Barton K Jr Stauffer House 205 E Philadelphia Ave
 First Service Bank PO Box 547
 Fitzgerald Michael 640 E Philadelphia Ave Apt R
 Fred Beans of Boyertown 525 RT 100 N
 Gabel Dorothy S, Kenneth J 51 Orchard Ln
 Gauger Sandra L 131 S Washington St
 Gilbert Edward A 224 Wissinger Rd
 Grace Jana Lynn, Lynn Ann 78 Henry Ave
 Gresh Marie 431 E 3rd St
 Guerrieri Dorothy H 223 Oysterdale Rd
 Hallman William M 136 N Washington St
 Hanley Margaret S, Paul R 52 Orchard Ln
 Hartman Pearl 1628 Orchard Ln
 Hartman Thomas, Lola 524 E 4th St
 Haynes Luke W 323 Mill St
 Heimbach Sally Est 175 Vale Dr
 Heist Walter O 616 N Reading Ave
 Hoffman Jean 29 N Chestnut St
 Homan Ruth RR 3
 Imbody Adeline, Albert 97 Hill School Rd
 Isett Deborah M 290 N Funk Rd
 Isett Deborah Michele RR 3 16
 Judson A Smith Co 857-863 Swinehart
 Knbt Bank PO Box 387
 Kramer Grace I Est, Atty Charles Haddad 209 N Monroe St
 Kriebel Veronica B 35 North Walnut St 339
 Kulp Lorraine 1063 Manatawny Rd
 Kuser Kevin L 630 Englewood Rd
 Leh Marian 246 S Ironstone Dr
 Leister Kelly Lynn 6 Alice Ct
 Lockhoff Eleanor 483 Water St
 Lopez Minerva C 132 Cleaver School Rd
 Lowe Christian 522 E 4th St
 Lyman Betsy W 301 Merkle Rd
 Mackey I M 188 Long Ln Rd
 Majka Jason M 730 Swinehart Rd C6
 Majka Jessica 318 E 4th St
 Maldonado Reuben 74 Colebrookdale Rd
 Martonyak Jason J PO Box 387
 Masten Mark E 122 N Reading Ave 2
 Maurek Veronica R 323 Longview Rd
 Mayer Myrtle R E 4th
 Mccardell Michael 9 Crest Dr
 Meitzler Chad 24 Colebrookdale Rd
 Miller Harry M, Elaine RD 1
 Miller Sarah 529 E 2nd St
 Minner Arthur R 502 Colebrookdale Rd
 Moore Carol L 528 Colebrookdale RD 2
 Morgan Robert J, Marie T 64 Brookside Ct
 Moser Edward P 602 E Philadelphia Ave
 Moyer Carl L, Alice 61 E Philadelphia Ave
 Moyer Howard W 120 W 5th St Apt 216
 Moyer Justin 1466 Manatawny Dr
 Moyer Marie J 846 Englesville Rd
 Moyer Michelle C 116 S Walnut St Apt 2
 Ownbey Stephen Kyle 335 S Reading Ave
 Pamarado Center 329 E 2nd St
 Paschall Lillian RR 1
 Pechstein George Michael, George R RD 4
 Posthelwait Roy E Jr 123 Blackberry Rd
 Renninger Theresa Kay 47 Oysterdale Rd
 Res Administrators LLC 1628 Orchard Ln
 Richard McHone 405 E 4th St
 Robinson Daniel 233 Montgomery Ave
 Rohrbach Charles S 126 N Jefferson St
 Roth Frank J 77 Woodland Rd
 Roush James W 45 Fern Dr
 Rychlak Stephani 228 Water St
 Schmidt Edna R 545 E 2nd St
 Schoot Thomas J 509 E Philadelphia Ave
 Shuhler Lori 408 Colebrookdale Rd
 Sinnes Harold E 152 Montgomery Ave
 State Street Bank & Trust Co 105 E Philadelphia Ave
 Carl J Devore Sr
 Stehman Keith A 29 N Chestnut St
 Stern Arthur A, Heidi K 470 N Iron Stone Dr
 Ullom Brian 1643 W Philadelphia Ave
 Votee Barbara 335 Philadelphia Ave 2
 Weber Julie 6 Fir Ln
 Weiler Marian J 106 N Berks St
 Welsh Stanley 986 Reading Ave
 Werstler Henry J Walnut Woods 35 N Walnut St
 Wessner Mary A 223 Oysterdale Rd
 West Motor Freight Dtw 740 S Reading Ave PO Box 587
 Witzel Andrew 132 Cleaver School Rd
 Wolf Betty 1054 W Philadelphia Ave
 Yocum Melissa 9 Wards Way
 Youse Dorothy RD 1
 Yura Stephen 34 W 5th St

Centerport Pa 19516

Byler Marvin PO Box 298
Donohue James R PO Box 151

Douglassville Pa 19518

Asia Maries Angels PO Box 492
Baldridge James A 16 Lehmann Dr
Barton Darrell W 6 Welsh Dr
Beavens Dale A PO Box 184
Becker Allen C 66 Worman Rd
Beneficial Bank 101 Cameron Dr
Blue Marsh Lab 1605 Ben Franklin Hwy
Body Roberta P 2668 E Main St
Bradford Helen 342 Douglass Dr
Bradford John L, Helen 386 Squirrel Hollow Rd
Bridgeford Paul M 341 Douglass Dr
Buchanan Kimberly 211 Pin Ln
Bucher James E Jr, Lisa A 204 Elliott Dr
Campbell Brad PO Box 416
Conlon Joseph IV, Stephanie Harners Auto Body Inc
1003 N Monocacy Creek Rd
Ct Penrose Construction 16 Horseshore Dr
Daniels Robert A, Ronda T 7 Colergo Dr
Davidowski Juliann, Adreana PO Box 79
Davidowski Juliann, Athene PO Box 79
Davis Robb 221 W Welsh Dr
Degrazia Patricia S 6743 Boyertown Pike
Deihm Steven 103 W Morlatton Rd
Deppen Brandon J 40 Worman Rd
Detweiler Gerald J Jack & Sons Auto Body Inc 1424 E Main
St
Dougherty Charles 306 Willowood Dr
Douglassville Hotel, De Jen Limited 160 Random Rd
Dull Perry, Susan D White 301 Pleasant View Dr
Ervin Natasha L 435 Shed Rd
Faithful Everett M RR 1
Fenning Matthew C, Monica A 702 Antietam Dr
Fick Dean C 101 Arrowhead Dr
Fulmer David J 6106 Lake Dr
Goodwest Industries PO Box 5617 48 Quarry Rd
Grebloski Joseph J 1180 Ben Franklin Hwy E Apt 10
Haddock Thomas R 43a Fir House
Haney Mary Essential Prop Mgmt PO Box 562
Happy Paws Pet Sitting LLC 107 Cameron Dr
Hayes William 221 Shadybrook Dr
Hellerick Bryan 125 Ln Dr
Hemmys Body Shop 34 Sycamore Rd
Henderson Kathleen 504 Pleasant View Dr
Hilbert Russell J PO Box 362
Himes Melissa 2147 E Main St Apt 3
Hine Louise 107 Old Philadelphia Pike
Hodges David A 71 Township Line Rd
Hohl Harold RR 1
Hontz Fred 16 George St
Houlihan Erin R 88 Blacksmith Rd
Hsbc Mortgage Sevice LLC 40 Crest Ave
Hughes Heidi M 110 Mulberry Pl
J R & R G Wells Partnership Rear of 1724
1784 W Schuykill
Joy Valerio & Cont L Bank Box 508
Kandler Joseph 79 Pine Forge Rd
Katchur Theresa, George 310 Old Airport Rd
Keeley Erin Marie 207 Russell Ave
Kellar Catherine M 387 Red Corner Rd Apt R 1
Key Lawrence E 1180 Ben Franklin Hwy E Apt 238
Kim Dok Chun 358 Rosecliff Dr
Kinasz Steve 21 Union St
Kinsey Sierra 5012 Pepper Ln
Klein Mary Est 102 Oxford Cir
Krapf Richard L, Myrtle D 615 Ridge Dr
Laverty Edna M Roselawn Farm Box 13
Law Marguerite 139 Old Swede Rd
Long Leonard L 7-A Aspen House
Lovas Robert 4986 Overlook Pointe
Lytle Kevin S 106 Rattlesnake Hillrd
Madison Albert J, Linda A 602 Bramblewood Dr
Melamed Marcia 107 Martin Ln
Michaels Family Rest 5028 Rising Sun Dr
Mickle Elizabeth A 140 Unionville Rd
Millard Greg L 105 Woodbridge Ln
Minottios Garage PO Box 276
Mutter Karen PO Box 161
Otis Robert 307 Rosecliff Dr
Penrose Charles 16 Horseshore Dr
Pufnock Jesika A Jack & Sons Auto Body Inc
1424 E Main St
Reese John L 18 Terry Ct
Reigel David N Apt 74b Juniper House
Reynolds William D 88 Blacksmith Rd
Robert C F Iv 26 Horseshoe Dr
Rollano Louis E 205 W Welsh Dr
Rolling Mills Engineers Inc 519 Douglass Dr
Rosenthal Theresa B RR 1
Rowe Jean B 948 Old Airport Rd
Sabo George L 882 Old Airport Rd
Safin Ernest I 251 Green Meadow Dr
Schaeffer Chris A 144 N Main St
Scull Todd R 7723 Boyertown Pike
Sereny Ronald W III 18b Cedar House
Siegfried Margretta 5007 Overlook Pointe
Smedley Shannon, Robert 101 Cameron Dr
Smith Bonnie Jean 948 Old Airport Rd

Smj Contracting Inc 1050 Ben Franklin Hwy W
Speedway Oil Co Inc PO Box 67
Spence Donald, Dianne PO Box 213
Stiles Adelaide S 623 Old Airport Rd
Stock John J RR 2 Box 354
Sullivan George 123 Old Philadelphia
Swift Sirlena 200 Pine Ln
Thurman Gary J 205 W Welsh Dr
Timothy L Gibble Inc 34 Sycamore Rd
Torma Derek Istvan 355 Buckhead Ln
Turner Wannetta L 668 Old Swede Rd
Valerio Joseph P Box 508
Vanderslice Robert C Jr 100 Lanie Dr
Wertz Mitchell S Sr 732 Nicholson Ave
Will David A 355 Rosecliff Dr
Williams Peter L 235 Buckhead Dr
Wise Derek M, Jacob 110 Meadowcrest Ln
Witman Russell Estate 62 Hess Ln
Wyatt Christopher S 79 A Juniper House
Yescavage Kurt 500 Russell Ave
Yorks Eleanor Y Amity Manor Apt 211

Earlville Pa 19519

Schlegel Christian O PO Box 54

Fleetwood Pa 19522

Anderson Eugene 317 Galean Dr
Angstadt Robert E 314 E Arch St
Bildstein Nineen 616 Memorial Hwy
Bingaman Arlene S 3435 Pricetown Rd
Burns Daniel Sr 03 E Locust St
Cameron Zachary 1103 Forest St
Camilli Steven J, Kyra L 878 Maidencrest Rd
Centerforce Ind Inc 1050 D Maidencrest Rd
Cerven Benedict J Jr 19 Day Rd
Ch Dolores M 166 Willow Rd
Colon Myrtelina 17 E Main St
Cormier Sandra L, Scott R 4126 Pricetown Rd
Cuchran Glenda S 82 Lyons Rd
Curry Jeremy W 140 W Washington St
Defrancisco Brian 289 Sandhill Rd
Denardo Thomas 506 Park Rd
Dengler Lisa 105 Schweitz Rd
Doremus Linda Laura 89 Forgedale Rd
Ekvall Carl S 110 E Arch St
Fager Richard A 23 Ridge Dr
Fenstermacher Doris 27 W Washington St
Fleetwood Bank 152 S View Rd
Focht Mary A 363 Orchard Rd
Frey David R 296 Walnuttown Rd
Fritz Mary Ann Est, Rhoda Stoudt & Bradley Att
42 W Main St
Garden State Tannery 16 S Franklin St
Gh Spring Ridge Asso 82 Conrad Rd
Greiss Jacqueline 6 Eli Dr
Gummick Velma C PO Box 19
Heere Kevin 3539 Pricetown Rd
Heffner Eric 203 S Franklin St
Hertzog Terri L, Alberta RR 2 Box 178
Hess Thomas P 126 Beaver Creek Rd
Hess Wa 56 Deysher Rd
Hess Wilda F 263 Sandhill Rd
Heydt Mildred A 42 E Pine St
Hildebrand Tammy S 27 Apple Ln
Huddlestone Mildred V RD 2 2562
Huml George E 69 Mill Rd
Irene J Moll Revo Trust Ua 10 8 96 RR 2 PO Box 2440
Iris Companies 901 Park Rd
Irish Setter Club of America Fran Sloughfy
J&B Asset Properties LLC 6 Schoolhouse Ln
Kocher Dennis 347 Orchard Rd
Koller Margaret 27 E Pine St
Kopp Kevin J 120 North Richmond St
Kroninger Ivan Rd 2529
Krug James S, Ruth A 600 N Richmond St
Kulaga Stanley 4036 Pricetown Rd
Leiby Katherine 10 Vista Ct
Licht Victoria M 8 Brookfield Dr
Lonker David 234 Hickory Dr
Manley Bessie M, Harry W 308 Mine Rd
Mensch Donna F 309 S Franklin St
Merkey David 170 Lobachsville Rd
Moll Irene J RR 2 PO Box 2440
Murphy Mary Ellen PO Box 211
Neiman Leon J 465 Orchard Rd
Nerino Eric 105 Schweitz Rd
Noll Mary E, Carl S RR 2
Oakes Nicholas 13 W Pine St
Ochs William F Jr 275 Walnuttown Rd
Pyne Steven J 325 S Franklin St
Raifsnider Joseph E PO Box 134
Rautzhan Matthew L, Kristin Diamond Credit Union
46 Timothy Leo Ct
Reese John A Jr, Jill M 301 Orchard Rd
Reimert Kenneth L, Carla C 25 E Washington St
Roth Sophia 21 Ridge Dr
Sabatini Katherine 3735 Pricetown Rd
Sanders Diane F, Larry D 235 Spook Ln
Schott Tobb 616 Memorial Hwy
Smith Pamela A, David M 513 Walnuttown Rd 11
Snyder Hettie K 129 Houck Rd 30
Stana Matthew 236 N View Rd

Storms Charles H 323 Somerset St
Strazzeri Josephine 20 Woodland Dr
Stufflet Douglas 119 W Poplar St
Sweinhardt Kelly Ann 209 Forgedale Rd
Thompson Robert 296 Forgedale Rd
Tobias Helen M 2593 Moselem Spgs Rd
Torres Will 418 Grandview Dr
Tothero Laura K RR 2501
Van Etten Geraldine E 191 S View Rd
Wagenhurst Dennis N Memorial Hwy Apt 466
Wilf Cheryl H 15 Vista Ct
Wink Robert J R 2
Yerger Sarah M 51 Kutz Rd
Younker Leroy W 108 Richmaiden Rd
Ziegler Kasey 200 Orchard Rd

Geigertown Pa 19523

Corbett Helen RD 1

Hamburg Pa 19526

Adam Wilbur Est 125 Holly Dr
Adams David B 225 S 3rd St
Albracht Megan M 29 Orchard Rd
Backmon S 2717 Old 22
Bewley B G 1300 Windsor Castle Rd
Bond Leroy M RR 1
Brad, Jetson Direct Mail Svc 100 Industrial Dr
Brown Neil R 234 Washington St
Carosella Vincent, Jetson Direct Mail Svc 100 Industrial Dr
Carpenter R 20 Industrial Dr
Carter Jacqueline 320 Hepner Rd
Chimics Heath S 13 S 4th St Apt 3
Cline Jason 310 S 3rd St
Crownover George L Jr 138 Krick Ln
Davey Jason W 29 Orchard Rd
Davis Walter E, Cathy A 518 Overview Dr
Delong Patricia E, Robert 100 Chestnut St Apt A10
Donatelli Luciano F, Antonio L 32 S 4th St
Engen Blossom L Est 2376 Mountain Rd Eric Engen
Erb Nathan Allen 1328 Windsor Castle Rd
Fitzpatrick Charles F RD 1
Frankenfield Patty S 320 Port Clinton Ave
Frederick Ralph S Road Box 3388
Gesslein Andrea L 1004 Redwood Ct
Grushko Christine Est Alexandra Grushko Mehrka
322 Hepner Rd
Gurney Careyanne M 3517 Old RT 22 Front
Gustitus Julia E 34 Wyndcliffe House Apts Apt A
Hahn Emma RR 2
Hartranft James 3450 Mountain Rd M29
Heistand Clifford N 389 Hill Dr
Hepner Marguerite E 138 S 4th St
Hicks Ruth Pleasant Hills 1006 Valy Ct
Hill Jenni 19 Scenic Ave
Himmelreich Janelle L 839 Zions Church Rd
Hoyer John W 515 Williams St
Humphreys Lisa A 270 South 4th St Apt 2
Johns Betty M 101 S 4th St
Jurgielwicz Rita 51 Cheese Ln
Kantner Jennifer 405 Tilden Rd
Kauffman Harry R 730 Monument Rd
Kimberly, Jetson Direct Mail Service 100 Industrial Dr
Kline Sterns O 115 Berne Rd
Kramer Kara L 715 Franklin St
Leidy Gary J Dc 11 S 3rd St
Lenhart Violet A Hamburg State School Hosp
Lesnefsky T B 103 East Ct
Littlejohn Doris 125 Holly Rd
Long Gretchen E 730 Monument Rd
Machmer Myrtle 653 Pear Aly
Madenfort Doris L 411 N 5th St
McKnabb Daniel 43 S 4th St A
McPhail Novella, Daniel 117 Linden St
Mil Joy Farms 323 Virginville Rd
Miller Christopher M 138 Krick Ln
Miller Martha C 323 Virginville Rd
Miller Roger 56 S 3rd St 1st
Miller Todd O 323 Virginville Rd
Moya Shane 159 N 4th St
Moya Shane A 154 N 4th St
Nesters Sanitation Inc 142 Marion St
Nicole, Jetson Direct Mail Service 100 Industrial Dr
Ortiz Ana E 511 Elm Ave
Oz Fund 234 Washington St
Patriot Collision Center 60 State St Ste 2
R & D Industries Inc 145 Schuykill Ave
Raezer Donald W 1812 Mountain Rd
Ramer Wendy K 1014 Port Clinton Ave Apt A
Ramirez Maryann 3450 Mountain Rd M61
Refinger Susan D 515 William Ste
Reilly James T 839 Zions Church Rd
Reitenauer Walter 141 Pine Rd
Reppert Joann 328 S 4th St
Rhoads Megan 321 Bow Ln
Ruth Barbara RR 2
Salks Diane K 3375 Berne Rd
Schoedler Cathy C 2724 Old RT 22
Schwinger Ronald R 704 2nd St Ext
Shank William R 6 Brdwinge Cir
Shindler Beers Pearl G 1201 N Frank St
Shollenberger Donald A 109 Pheasant Ct Apt 4
Singh Dilpreet 3695 Mountain Rd

Snyder Raymond E 1816 Moselem Spgs Rd
 Sonon Jeannette Est 3450 Mountain Rd
 Stine Sandra J, Hannah 216 Washington St
 Stotz Carol RR 2
 Stout Beryl G 35 Helene Ct
 Sunday Crystal 304 S 4th St
 Sweitzer Marian M, Carl E 134 N 3rd St
 Swine Factory Foes, Dolores J Arndt 17 Sunset Ln
 Thren Raymond J 339 State St
 Treilt Angelica 50 Willow Rd
 Ward Winnifred M 5361 Old RT 22
 Watt Dorothy Est RR 1
 Werley Sherri 3450 Mountain Rd M29
 Werley Todd D 234 Washington St
 Willingham Judy A 159 Willow Rd
 Yazujianwehr Sara 614 Florence Ave
 Zettlemoyer James 234 Washington St

Hereford Pa 18056

Conways Bbq PO Box 599
 Diehl Leslie M 193 Lexington Dr
 Kehl Richard Allen PO Box 16
 Kriebel Dale L 9 Standish Ln
 Ritz Renee F 290 Ashford Ln Box 605
 Shafer Dolly Gerasimos Skiadias PO Box 42
 Wilson Family Co LLC PO Box 599

Kempton Pa 19529

Birgl Sally 39 White Oak Ct
 Bretz Karen A 4 Coopers Way
 Davis Francis J 8819 Bluejay Rd
 Greiner Dorothy 5686 Golden Key Rd
 Hsbc Bontn 9447 Loghouse Rd
 Kistler Larry F 3514 Golden Key Rd
 Kistler Olive S 7566 Blue Mountain House Rd
 Kohls Chase 9447 Loghouse Rd
 Kopchick George A 4 Coopers Way
 Lutz Clifford G RR 2
 Morales Antonio 8807 Kings Hwy
 Walton Timothy 8780 Cardinal Rd
 Wfnhb Peeble 9447 Loghouse Rd
 William R Dewitt Trust, Mrs Raine Fussner 7 Coopers Way
 Wisser Kenneth R RR 1

Kenhorst Pa 19607

Balsbough Matthew R 1300 Commonwealth Blvd
 Clark Margaret 1300 Commonwealth Blvd
 Esterly Jeanie L 1631 Liberty Ave
 Jacobs Christian N 1115 Fern Ave
 Reiter Eugene 1422 New Holland Rd
 Wendling Scott T 1119 New Holland Rd
 Zimpleman Tara 1070 Brdway Blvd

Kutztown Pa 19530

Alkhal Anthony K, Karen N 1307 Apex Dr
 Behler Mamie 125 Shardian Rd
 Behm Timothy A, Lee H 230 Church Rd
 Bell Louise A RD 2 Box 325
 Bergstrom Michael 44 Greenwch St
 Bieber Victoria R 99 Moyer Rd
 Blatt Ayla Morgan, Susan T 86 Miller Rd
 Boden Catherine RD 3
 Bohrer Robert 45 Halls Rd
 Bortz Paul H 48 S Elm St A
 Brunnabend Matthew J, Shawm M 420 W Walnut St
 Cake Anne Marie, Daniel C, Peter D 44 Deer Run
 Cake Daniel, Peter A, Peter D, Sean 44 Deer Run Rd
 Ceridwen Janice L 91 Noble St
 Davis Charlott I, Elwood P 120 Trexler Ave
 Diehl Michele M 125 N Kemp Rd
 Dietrich Verna RR 4
 Flynn Timothy J 130 Rhoads Rd
 Fox Mae H 72a S Elm St
 Garner Lemar 138 E Main St
 Geiger Irma C 233 Noble St
 George Linda M 447 W Walnut St
 Gordon Alice M RD 3
 Grim Barbara Est 420 Collage Blvd Apt J3
 Hafner Todd L 301 E Main St Apt 9
 Hart James M F4 420 College Blvd
 Hasani Haxere, Ejup 83 Noble St
 Hatton William H 38 Daniel Rd W
 Hemenway Ron 953 Dunkels Church Rd
 Henry Violet M 35 N Whiteoak St
 Holley Pam 389 Moyer Rd
 Hummel Marie R 548 Gun Club Rd
 Ingraham Ronald R 321 B East Walnut St
 Jackson Shannon N, Edna Kaufman RR 3 Box 458
 Jeanbapti Lesly, Myrma 320 N Cedar St Ste
 Johnson Gordon A 91 Noble St
 Keith L Good Fe PO Box 210
 Kuhn Lawrence B RR 3 Box 103a
 Kutztown Publishing Co Inc PO Box 346
 Kuzniec E 228 Mill Creek Rd
 Laczkowski Jenna R 111 S Whiteoak St
 Lahmeyer Rachel 46 Daniel Rd W
 Leibensperger Jane 139 Normal Ave Apt D 6
 Leshar Bruce 207 Hill Rd
 Lott Miriam 120 Trexler Ave
 Maldonado Gerardo 202 Penstermaker Rd
 Martin Marviene 120 Trexler Ave
 Massachusetts Mutual Life Ins 15 Chestnut Rd

Mccarthy Keith M Jr 550 Gun Club Rd
 Mccarthy Keith M Jr PO Box 862
 McGonigle Phillip 139 Normal Ave Apt B7
 Meals Donna 234 E Walnut St
 Milestone Financial Svcs 544 Noble St
 Miller Fay C 160 W Main St Apt 1
 Miller Ida R RR 1
 Miller Lester C 44 Miller Rd
 Mohler Nathan, Sara 243 E Main St
 Moore Lee 817 Dunkels Church Rd
 Moyer Steven T, Adam C 431 E Walnut St
 Murphy Evan 246 W Walnut St
 Musser William G Jr, Diane L 24 Pheasant Dr
 Muthard Dolores G 211 W Walnut St
 Nester Russell A, Kutztown Facility 230 Railroad St
 New Smithville Diner Family Rest 2299 Golden Key Rd
 Ott Lisa A 128 Wessner Rd
 Peanut World Direct 326 Highland Ave
 Peter Steven B 37 Rosecrest Dr
 Picus Sharon M Tempest Morgans 53 Kerith Ln
 Piscitelli Scott 245 Chestnut St
 Pizza Roma 478 W Main St
 Reimert Ray M Est, Lisa Gentile Atty 258 W Main St
 Reimert Scott D 9753 Stagecoach Rd
 Reinisch Erin 55a S Elm St
 Riggleman Mark S 441 W Main St
 Savage Debra 530b Bennicoff Rd
 Schneider Jennifer M 3391 New Smithville Rd
 Scholl Evelyn E 464 Noble St
 Schultz Kim M 421 E Main St
 Seidel Raymond A 258 Highland Ave
 Siddiqi Musab U 136 Noble St
 Silver Maple Veterinary Clinic 14993 Kutztown Rd
 Skoutellas Stefanos A 245 Chestnut St
 Smith McKenzie 79 Pheasant Dr
 Snyder Jean E, Sharon L Smith 93 Noble St
 Snyder Nicholas A, Patricia M, Timothy E 201 Adams Rd
 Springer Machie 10212 Walbert Ct
 Stetzler Helen 139 Normal Ave Apt D 6
 Tihansky J Scott 496 Eagle Rd
 Toth Joseph E RR 3 Box 70j
 Vanderstaeten Phillip 65 S Elm St Apt D
 Weaknecht David 43 Sunny Ridge Ct
 Wessner Stanley J RD 2 Box 205
 Williamson Elsie, James 58 Daniel Rd W
 Youse Laurence E 303 Greenwch St
 Yu Taeseon 205d Golden Bear Villa S 20
 Zaldaris Edmund J 237 Fairview Dr

Laureldale Pa 19605

Bohn Gregory 3216 Oak St
 Bohn Stephanie B, Gregory 3216 Oak St
 Campbell Margarethe 104 6th Ave
 Chanis Holly 3209 McKently St
 Crossland Frederick 3423 Gray St
 Feltenberger Richard D 3226 Kutztown Rd
 Gilar Joseph 3427 Marion Ave
 Gross Eugene 3437 Earl St
 Hanlon Timothy, Pamela 1611 Bennett St
 Hitchens Mary A 3626 Ridgeway St
 Hoffman Doris E 3533 Hawthorne Ave
 Hoover Melissa B, Russell 3338 Montrose Ave
 Hotzman Michael 3414 Montrose Ave
 Keehn Miriam A 3206 Earl St
 Keller Glen A 3515 Kutztown Rd
 Laureldale Family Medicine 3212 Kutztown Rd
 Lauricella Jessica 3522 Montrose Ave
 Marks Edward V, Dennis 3611 Oak St
 McDermott Cheryl 3530 Gray St
 Mullarkey George D 2125 Elizabeth Ave
 Noll Ruth 1200 Elizabeth Ave
 Pollock Jesse 3530 Gray St
 Quaglia Joanna T 3500 Kutztown Rd
 Sarangoulis Gregory A 3240 Montrose Ave
 Schaeffer Douglass, Tammy 3418 Oak St
 Seidel Alex J, Mark 3518 Montrose Ave
 Sell Madeline 3512 Oak St
 Stoult Mildred S 2125 Elizabeth Ave
 Sundberg Dawn 614 18 1/2 St
 Unter Stephanie 3216 Oak St
 Westley Rita Est 114 Park Ave
 Westly Rita 114 Park Ave

Leesport Pa 19533

Alvarez Pouleson Gloria E 1214 Fox Rd
 Binner Bradley PO Box 191 210 N Centre Ave
 Blimline Robert L, Robert T 259 Woodland Dr
 Bonnel Jean C PO Box 433
 Boyer Linda 540 Oak St
 Bright Sign Inc 1025 James Dr
 Brincho John Leisz RD 1 Box 1131
 Britt Deborah J, Robert E 257 Gernants Church Rd
 Burgos Antonio 1287 County Welfare Rd
 Burkevage Lisa 52 Lee St
 Burns Tiffany L 1003 Christina Dr
 C F Luppold 2668 Leiszcs Bridge Rd
 Chill Grill Lounge 2747 Bernville Rd
 Churchman Phyllis A 1090 Hilltop Rd
 Coughlin Emily L 2 Twin Oak Dr
 Dester Linda 2950 Bernville Rd
 Dinner Arthur Est PO Box 191 210 N Centre Ave
 Donovan Barbara B 975 Grand Rd

Ecker Helen Leisz RD 1 Box 1131
 Ecker Russell, Helen 2711 Leiszcs Bridge Rd
 Edi Inc 1300 Hilltop Rd
 Epler Paul L Est 119 Lower Loop Rd PO Box 404
 Gaul Patricia S, Mitchell K 6 Homestead Dr
 Grim Aimee V 357 Indian Manor Dr
 Grindrod Gerald 258 Degler Ave
 Hartman Harold S RR 1 Box 355
 Heller Bryan R PO Box 179 82 Canal St
 Heydt Wanda M 225 N Ctr Ave Box 215
 Johnson Ruby T 1064 Mahlon Dr
 Kreidler Mary, R E Butter Ln 2222
 Lanzilotti Tanya PO Box 191 210 N Centre Ave
 Mazda American Credit 1214 Fox Rd
 Mengel Howard 114 N Canal St
 Michael E Wahl 1050 Palisades Dr
 Mohn Joshua M 522 Linden St
 Paine Thomas W PO Box 282
 Parastino Andrew S 15 Orchard Ln
 Pouleson Chris R 1214 Fox Rd
 Rahn Mildred F RR 22
 Richards Kyle 251 Nichols St
 Riera Carlos E 107 Bing St
 Rothenberger Nellie M 54 N Schuylkill Ave PO Box 305
 Sager Roger A 46 N Central Ave PO Box 583
 Seaman Randy 1025 James Dr
 Smith Tammy L PO Box 324 Schuylkill Hill Rd
 Snyder Ralph, Dena 30 N Centre Ave
 Spencer Donald, Gail 433 Miriam Ave
 Strohecker Kaylei 251 Nichols St
 Venier Erica S RD 1 Box 154
 Walther Nathan K 70 Canal St
 Weatherly Norma Jean 269 Kindt Corner Rd
 Weibilt Homes Inc 15 Orchard Ln
 Wert Judith A, Mrs William Davis PO Box 66
 Westwood Charles P 52 Lee St

Lenhartsville Pa 19534

Bellesfield Jenni 1558 Krumsville Rd
 Blanchette Edward P 149 Robin Hill Rd
 Cann William H 36 Sunrise Blvd
 Gerberich Jeanette L, Myron C 1563 Old 22
 Leshar Ernest C, Betty A 79 Sausley Rd
 Marmarou Christos 1362 Krumsville Rd
 Rathfon Eugene A Jr, Eugene 150 Bleile Rd
 Reifsnnyder Kathryn RR 1
 Smith Carl 1798 RT 143
 Smith Dustin, Abigail 218 Sausley Rd
 Stoult Tim 162 Long Rd
 Vali Tech Services Inc 140 Wisser Rd
 Vymazal Don Carl 174 Wert Rd
 Wasser Steven L 1467 Long Ln Rd
 Weaver Dale O 878 Old 22

Lyon Station Pa 19536

Haring Paige E, Brian L PO Box 69
 Quinones Luis 2316 Downing St
 Suez Maoz H 8 W Hunter St

Maxatawny Pa 19538

Reichert Kenneth C PO Box 58

Mertztown Pa 19539

Alexander Branden 1271 State St
 Andreoni Mark 21 High View Ln
 Benson Kathleen C Barclay St
 Brunner D 300 Longsdale Dr
 Burfeind William R Brandywine Medical Ctr
 Caruso Matthew R 235 Forest Rd
 Christman Ruth L 633 Old Topton Rd
 Fulton Brett 71 Cider Mill Rd
 Griffin Thomas F 71 Cider Mill Rd
 Grim Rebecca 45 Kurt Dr
 Heffner Jarrod T 71 Heritage School Rd
 Heffner Lee K 537 Old Topton Rd
 Horneman Kevin, Nancy 94 Hertzog School Rd
 Kelleher John 748 Vally Rd
 Keller Harry H Est 1232 State St
 Laing Mary 55 S Park Ave
 Laudenslager Arthur 951 Old Topton Rd
 Lindenmuth Micah R, Terrill L 22 Highview Ln
 Mack Lorraine 9540 Longswamp Rd
 Meyer John C Jr 404 Barclay St
 Miller Virginia G PO Box 177
 Muller Robert Jr 5 Stony Hill Ln
 Nguyen Zachary K 9468 Longswamp Rd
 Rhode Lee G 322 Chestnut St
 Romig Darryl Jr, Destiny 9711 Mertztown Rd
 Root Reginald J 616 State St
 Scardina Lisa 45 Sally Ann Furnace Rd
 Schuler Ronald K, Mary RR 1
 Seyler T S 633 Old Topton Rd
 Shivok Sherrie A 9825 Mertztown Rd
 Shorpp Margaret M 21 Farmington Rd
 Slezak Joseph Jr 74 Median Dr
 Tow Nicole M, Troy 106 Meadow Dr
 Wahome Margaret 275 Centennial Rd
 Werley Linda E 600 Locust St
 Wiltrout Alex M 71 Heritage School Rd
 Yeager Conrad C 284 Forrest Dr
 Zimmerman Charlie F PO Box 57

Mohnton Pa 19540

Alcorn David S RD 2 Box 2823
 Allen David W 6 Bourdeaux Dr
 Amadio Amelia 486 Maple Grove Rd
 Black Angela 71 E Wyomissing Ave
 Blatt Gladys V, Elmer E RD 2 Box 2264
 Bradley Darius J 3941 New Holland Rd
 Brendle Warren E 842 Scenic Dr
 Brown Carrie A 967 Kurtz Mills Rd
 Brown Gerald C RD 1 1214 Hartz Store Rd
 Cameron David 118 Woodland Manor Dr
 Carter Nanette, Robert A Tudor Ct
 Coleman Michael G, Faith A 69 W Madison St
 Debinder Richard D 58 Aspen Ln
 Diehl Julia J 1439 Alleghenyville Rd
 Dillon Albert G 9 Gebhart School Rd
 Dolfin Intl Corp PO Box 190
 Fiant Anne L 311 Alleghenyville Rd
 Fisher Tatiana 29 Shea Dr
 Gebhart Emma E 967 Kurtz Mills Rd
 Grote Scott 1436 Redding Rd
 Guenot Tim 74 Oregon Rd
 Hafer Connie 4208 New Holland Rd
 Harkum Pamela 5015 Spruce Ln
 Hartgen Dennis T RD 1 Box 1346
 Hassler Blaine P 520 Homestead Ln
 Herzog George 101 Smt St
 Himes James T 44 Moore Rd
 Hoffert John A Jr PO Box 37
 Hoffman Jacqueline H 6 Buck Run
 Irwin James R 701 Candy Rd
 Joma Machine Co Inc 5 Front St Plaza
 Kaestler Elizabeth 133 Main St
 Kissling Darrel G 330 E Wyomissing Ave
 Kline Ann 180 Chestnut St
 Landis Christine 273 Westley Rd
 Larson Gregory 105 Davida Pines Dr
 Latshaw Elizabeth 414 Kurtz Mill Rd
 Letter Christian T 238 Hickory Dr
 Martin James M 1690 Reading Rd
 Mathews Connor W 94 Guigley Dr
 Messner Jenica E 314 Schlouch Rd
 Miller Lynn M 56 Fleischman Dr
 Miranda Christina 132 N Church St
 Montag Barry 3525 Plow Rd
 Moyer Harold H 568 N Church St
 Nelson & Sons LLC 4692 Morgantown Rd
 Preletz Mark J 238 Hickory Dr
 R & J Kitchen Dist Inc James Eyrich
 110 W Wyomissing Ave
 Rahn Debbie J, Paul A 1864 Chestnut Hill Rd
 Rashad Mahmoud M 119 Hartz Store Rd
 Reading Collision Center 29 Shea Dr
 Reedel Tyler J 7 Buck Run
 Reigel Oprah F 202 E Wyomissing Ave
 Reinert Frances D 5049 Kachel Rd
 Reinert Larry L 5049 Lachel Rd
 Renningers Golf Carts 6503 Reading Rd
 Reuscher Delores 64 Speck Rd
 Rodriguez David M 967 Imperial Dr
 Salvatore Nanette Cutrona 2621 Welsh Rd
 Scheipe Walter G 809 Sycamore Rd
 Sellers Nathan Apt 147 E Wyomissing Ave
 Stinson Jonathan Troy 734 Buck Hollow Rd
 Stowell John W 34 Pennyacker Rd
 Strauss Debra L, Alma L 738 Fairmont Ave
 Sweitzer Todd 2186 Welsh Rd
 Templin Terry A 165 Main St
 Turk Gloria J, Harry J 3901 Morgantown Rd
 Tyergoods LLC 167 Davida Pines Dr Davida Pines Village
 Walters Justin D 164 Chestnut St
 Wesley C F RR 2 Box 178
 Wilt Melody 5042 Sweitzer Rd
 Wojciechowski James 233 E Wyomissing Ave
 Working Cathy M 5015 Cedar Ct
 Yerger Elizabeth A 2558 Welsh Rd

Mohrsville Pa 19541

Anastasio Andrew D, Susan E, Dominic E, Thomas A
 277 Irish Run Rd
 Brown Joseph M 616 Garfield Rd
 Folk Ronnie C Irish Creek & Bellemans Church
 Gerner Faye E 1572 Trolley Rd
 Haines Michael 1342 Garfield Rd
 Iwanysyn Gloria 775 Cornerstone Dr
 Long Cyrus H Jr 54 Elm St
 Melvin Theresa A 1507 Pony Rd
 Noll Grace E 251 Tower Rd
 Noll Monique N 393 Main St
 Printz Violet H 1930 Rake Rd
 Reitnouer Jason 4379 Berne Rd
 Rothenberger Missi 687 Pony Rd
 Schreiber William S 342 Main St
 Simon Cynthia R 52 Daniel Dr
 Stramara Jana M 1712 N End Rd
 Swoyer Stella R Box 184
 Wagner Dennis G 900 Rover Rd
 Yerger Lawrence R, Irish Creek & Bellemans Church
 Zerbe Claire L, Claire 136 Stone Rd

Monocacy Station Pa 19542

Horning Randy 142 Keller Rd

Morgantown Pa 19543

All American Housing 308 E Main St 704 PO Box 704
 Beachler George D, George M PO Box 204
 Beswick Christine 230 Mill Rd
 Bresslers Inc 2563 Vally View Rd
 Citizens Bank 1000 Country Ln
 Compel Frank I Box 102
 Compel John 3400 Main St Apt 5
 Cronomiz Mary J 100 Frantz Ct
 Dorr Brian 1301 Lexington Way
 Faust Karen 343 Twin County Rd
 Gods Property LLC PO Box 576
 Hafer Maxwell W, Nancy E 8 Kane Rd
 Hain Barbara 100 Ctr Ave
 Hart Harry L 108 Quarry View Dr
 Harvey Joseph M, Joan E 390 Swamp Rd
 Hertzer Robert II 3213 Main St PO Box 145
 Hess Michelle A 21 Willow Glen Rd
 Horning Melissa G, Philip M 2624 Conestoga Creek Rd
 Kalbach Lindsay 1301 Lexington Way
 Keitel George 31 Whitetail Pass
 Kennedy William T RR 1
 Kurzweg June L 1000 Country Ln
 Leary Leslie 57 Highcroft Dr
 Lovejoy Duncan C 51 Hillview Rd
 Manning Lance 3302 Main St
 Miller Tracy 428 California Rd
 Nitti Aj Victor Est, Anthony Est 667 Weaver Rd
 Patel Ghanshuambhai J 3801 Main St
 Perimeter Technology Inc 730 Hemlock Rd Bldg 2b
 Preston Andrew W Jr Trust 2909 Oak Ln
 Ressel Dennis J, Lisa A 19 Quarry View Dr
 Ressel Lisa A 19 Quarry View Dr
 Ring Kathleen A, Joseph F 506 Estate Rd
 Rottevel Christine H, Andrew W 276 Overlook Rd
 Roy Andrew T PO Box 856
 Sandurkar Sandhya, Sunand 131 Quarry View Dr
 Seibert Sandra D PO Box 318
 Sheerin Kathleen M 201 Lexington Way PO Box 189
 Spotts Theodore RR 1
 Topos Mondial Corp 2941 Main St
 Trego Donna C PO Box 574
 Troutman David H PO Box 21 3057 Main St Apt C
 Valenzas Constantine 34 Pennwood Dr
 Waltman Sylvia A PO Box 10
 Yarnall Robert G Jr 22 Oxford Dr
 Yaworski Eleanor H 3302 Main St

Mount Aetna Pa 19544

Ritzman Helen M 7636 Lancaster Ave

Mount Penn Pa 19606

Asztalos Istvan, Ilniko 2539 Glen Tr
 Billy Kathleen 2117 Fairview Ave
 Boone Donald H 607 Byram St
 Creswell Alyson M, Rev J M Jr 211 Endlich Ave
 Curb And Concrete L Reynolds 2138 Fairview Ave
 Dela Cruz Pedro A 527 S 15 1/2 St
 Haas Edward F, Gladys R 108 Ctr St
 Leonard Eleanor D 266 Friedensburg Rd
 Terrell Craig 835 Possum Ln
 Tohero Ida Edith, Ralph E 2531 Grant St
 Wilhelm Christina L 1959 Fairview Ave

New Berlinville Pa 19545

Boytortown Oil Co 865 N Reading Ave
 Cassel James E Sr PO Box 286
 Keesey Echo 841 N Reading Ave PO Box 39
 Klueging Conchita M 630 N Reading Ave PO Box 358
 Wilkinson Harris PO Box 189

Oley Pa 19547

Adams Christine E 526 Long Ln
 Alabovitz Kimberly M 9 Foxglove Ln
 Bartman Jeffery M, Betsy L 489 Old State Rd
 Bohn Grace M RD 2
 Burkhardt Nancy S 291 Lobachsville Rd
 Burkhardt Terry Est 2018 C Memorial Hwy
 Ciccio Maria 113 Bull Rd
 Delong Sandra A 90 Mexico Rd
 Delvecchio Anthony L 9 Foxglove Ln
 Fetter Nathan 3144 W Philadelphia Ave
 Field Brendon R 836 Memorial Hwy
 Fisher James H 357 Lobachsville Rd
 Gerheart Lynne M 78 Carriage Cir
 Glase Margaret E RD 3 PO Box 28
 Gries Agnes C PO Box 144
 Harrison Adele 389 Long Ln
 Hausman Harold F 2662 W Philadelphia Ave
 Hirko Timothy J 40 Water St
 Jepsenburger Joan H 51 Mine Rd
 Jones Lawrence 643 Main St
 Merkel David A 1448 Memorial Hwy
 Readinger Tracy E 124 Stitzer Rd
 Ritter Robert W 23 Carriage Cir
 Shadow Construction PO Box 366
 Toms Roland B 4059 Friedensburg Rd
 Watts Sidney B 116 Basket Rd
 Weis Karen 4059 Friedensburg Rd

Ontelaunee Pa 19605

Thren Glen A 517 Snyder Rd

Pechtelsville Pa 19505

Lehmann Paul Von Jr, Donald P 20 Lehmann Ln
 Paul Von Zech Lehmann Trust Ua 02 11 03 Jr
 20 Lehmann Ln

Pennside Pa 19606

Przybeck Andrew P 15 Hilbert Ct

Pine Forge Pa 19548

Allegheny East Conference PO Box 266
 Davis Daniel L Sr PO Box 283 Creek Rd
 Hall Ernestine K PO Box 305
 Jones Race PO Box 356
 Vernitsky Francis X PO Box 353

Reading Pa 19601

Abreu Anacaona C 926 N Front St
 Abreu Giovanni 205 W Green St
 Acker Raymond Charles Sr, Tracy L 121 W Douglas St
 Acosta Padilla Jose L 239 W Greenwich St
 Acosta Rafael 300 Lackawanna Stree
 Adigurelli Mehmet A 50 N 5th St
 Aiman Dennis 106 E Spring St
 Alemayheh Samuel 211 N 4th St
 Alexa Energy Ltd Craig Priebe 34 S 4th St 1248 Wayne Ave
 Alvarado Velez Jorge 831 Muhlenburg St
 Alvarado Vidal 100 N Front St Apt 5a
 Alvares Belguida T 824 Lincoln St
 Amole Nathaniel W 1166 Church St
 Amoroso Gary 105 W Greenwich St
 Anderson Mary E 222 Rose St
 Andrus Ann V 124 W Douglass St
 Arellano Christian 437 Elm St Apt 3f
 Arroyo John Steven, John S 1260 Church St
 Bachman Esther M 244 N 10th St
 Baghouse Solutions 93 Schuykill Ave
 Bailey Catherine L 66 Winged Foot Dr
 Bass Jessica G 521 Buttonwood St
 Batista Jose 825 N 2nd St
 Bean William Sr, Pauline 105 Arlington St
 Becker Heather H 1703 Golf Rd Greenfields
 Beltran Perez Luis Antonio 217 N 10th St
 Berks Behavioral Health 640 Walnut St Ste 301
 Rosemary Davis
 Berks Fire Water Restoration 1042 Ct St
 Betz Dora 700 Schuykill Ave
 Blair Nancy J 355 Lackawanna St Apt 3-9
 Blandford Florence 325 N 3rd St
 Boateng Kwame A 429 Rosenthal St
 Bone Nancy 821 Schuykill Av Apt 101
 Bonilla Aladdin 146 Elm St
 Bonilla Fernando 112 W Douglass St
 Borner Richard 800 Ct St Apt 415
 Bower Joanne B 131 N 8th St
 Brabham Michael 428 Walnut St
 Branch Patricia A 347 W Greenwich St
 Branford Derek L 224 Jamison Place
 Bravo William 344 N 9th St
 Breidegam Doris M 237 W Oley St
 Brown Catherine N 435 N 5th St
 Brown Maria 1012 N 6th St
 Brown Miriam E 134 Robeson St
 Brown Shirley 343 Schuykill Ave
 Brown Torianda 937 N 10th St
 Brown Virginia Est, John 401 N 4th St
 Brumbach Steve 631 Washington St
 Bukovsky Sylvia 929 N 4th St
 Bullock John B, Stella 837 McKnight St
 Burkholder Emily 613 Walnut
 Calhoun Brian 324 N 2nd St
 Candelaria Bonet Maritza 112 Schuller St
 Carlance Fredi 39th S Second
 Cartwright Peggy A 241 W Oley St
 Caruso Julia, John 213 W Windsor St
 Casianos Shadae 937 Schuykill Ave
 Chambers Jacqueline 137 N 5th St Apt 2
 Chelius Raymond 520 Elle Rd
 Chelius Raymond M, Raymond 520 Elle Rd
 Chevere Juan Pablo 316 McKnight St
 Cichocki Joseph A 803 Penn St Apt 129
 Ciervo Brooke 6 Wendy Rd
 Cintron Nathan A 334 N 9th St Apt 1
 Classon Yonk 1256 N Church St
 Coad Talnisha 121 Poplar St
 Collado Nelson 1518 Schuykill Ave
 Collazo Hector 3 Bentley Ct
 Colon Benitez Christian 313 N 6th St
 Colon Jose 1017 N Front St
 Colon Lisette 34 S 5th St Apt 4
 Colon Luis 527 Franklin St
 Colon Luz 548 Maple St
 Colon Rodriguez Edwin 863 Ave A
 Colombo Barbara 1508 N Front St
 Connolly Margaret 100 N Front St Apt
 Contreras Gilberto 210 Mercer St Apt L5
 Copeland Fredonia 104 Windsor St
 Cortez Montano Francisco 307 N 9th St
 Coy Loretta 206 N 6th St
 Crawford Olephia 229 N 11th St
 Crawl Justin A 932 Walnut St
 Cretu Marian 900 Centre Ave Fl 2
 Crisostomo Eddi 222 N 2nd St

Cruz Deleon Pedro 823 Walnut St Apt 2
 Cruz Rudy 127 Rose St
 Cruz William J 304 N 5th
 Cubascarranza Hermitano 210 N 10th St
 Dabreu Leon Francisco 532 Pike St
 Dalessio Ralph 534 N Front St
 Daniels Elizabeth, William 636 Weiser St
 Davis Florence M, Fred R 1506 Greenview Ave
 Davis George T Jr 16 N 2nd St
 Davis Suzanne 1053 Mulberry St
 Deas Darrell 249 Pear St
 Dejesus Irizarry Wilfredo 629 Pear St
 Dejesus Omar 448 W Douglass St
 Delarosa Medina Yu 316 Hollenbach St
 Delcarpi Mercedes 134 N 9th St
 Deleon Julia Luis Angel 611 Chestnut St Rm 7
 Delong Dorothy M 365 N Greenwich
 Deltaura Inc 425 Gateway Dr
 Derr Bertha 526 S 18th St Rear
 Desir Elizabeth 529 Marion St
 Devault Cori 253 S 10th
 Dewald Irene 300 Lackawanna St 15a
 Diaz Cruz Dorian L 240 N 2nd St
 Diaz Daniel 435 Walnut St
 Diaz Luis 161 W Greenwich St
 Diaz Rafael 631 Schuylkill Ave
 Diaz Ramon 1316 Church St
 Direnzo Christina 840 Country Ave Apt 3
 Dolce Devese D 659 Tulpehocken St
 Dominguez Tejada Maximino 226 Greenwich St
 Dominguez Vasquez 529 Marion St
 Donton Mildred F 803 Penn St Apt 204
 Dorsey Wayne Est, Nanette 2104 Bernville Rd
 Druckenmille Velma 622 Eisenbrown St
 Dunn Magnolia 234 Pear St
 Durgin Betty A 815 N Front St
 Eady Delesha 47 N 9th St Apt 2
 Eberhart William F 900 Schuylkill Ave
 Echevarria Julius, Nancy 139 W Oley St Apt 2a
 Ellmore Melanie 17 Black Matt Rd
 Elmohartem Laila, Omar 351 N 2nd St
 Epler Hazel R 1534 Fanc Ave
 Escalera Jose R 412 Pear St
 Espinal Ana 518 Robenson St
 Espinal Delrosario Hector E 304 N 5th St
 Esteban Diaz Luis 161 W Greenwich St
 Esteves Hector 122 N Jefferson Stereet
 Eusebio Tony 622 Weiser St
 Faulkner Terrisa D, Dean G 1045 Penn St
 Feliciano Julio Angel 213 N 2nd St
 Felix Guerline 857 N 8th St
 Fernandez Jose 138 W Greenwich St
 Fernandez Matilde 162 Greenwich St
 Fernandez Raquel 739 Lincoln St
 Fernandez Ruben C 948 N 5th St
 Ferreri Jeane M 1010 N 6th St
 Figueroa Maria I 832 Weiser St
 Figueroa Santiago Ceferino 920 Oley St
 Fischer Maryann, Edward 833 N 5th St
 Fisher Tanisha 815 Weiser St Apt 2
 Fitz Mae I 50 N 5th St
 Flecharuiz Candido 153 W Green St
 Flores Anita 722 McKnight St
 Flores Hilda 428 Woodward St
 Foster Carrie E 207 1/2 N 3rd St
 Frey Elizabeth S Est 50 N 5th St Ste 2 Barley Snyder LLC
 Funderburk Lance 100 N Front St Apt 4m
 Fusner Jeana L Mrs 1040 N 6th St
 Gabrielli Alexander D, Sandra P 510 Mercer St
 Garcia Carlos A 423 W Douglas St
 Garcia Rosa 232 Mercer St Apt N6
 Garcia Silvia Y 157 Douglass St
 Gaul Verna A 101 Windsor St
 Geltz Nicole 38 N 6th St
 George W Wolfe Jr Trust Stevens & Lee 111 N 6th St
 Gibson B B 123 W Green St
 Giudicelli Francisco 243 Washington St
 Glass W Repair Inc 132 N 9th St
 Gomezmalonado Javier 334 McKnight St
 Gonsalves Michael David 100 N Front St Apt 10 J
 Gonzalez Rolando N Jr 319 Elm St
 Gonzalez Thelma 1502 N Front St
 Good June F 307 Fisher Rd Greenfields
 Goss Franklin D 814 Church St
 Gossler Robert E 739 Ritter St
 Grab Richard Guardianship John J Grenko 519 Walnut St
 Grafvintees 50 N 4th St Apt 10f
 Green Raymond 316 N 9th St Apt 3
 Greenwalt Adam 716 N 6th St
 Griesemer Denton Y 928 Beech St
 Grillo Edith C 642 Schuylkill Ave
 Grumbling Harvey 1301 Lehigh St
 Guthrie Patricia A 126 Cedar St
 Han Song H 907 Penn St
 Hartman Jane E 50 N 9th St 604
 Hartman Margaret Ann 942 N 4th St Apt 2
 Hartman Myra 227 N 11th St
 Heck Ferdinand, Helen 1133 N 5th St
 Heckman Miriam 1915 Oley St
 Heffner Jean W 1330 Butler St
 Heimann Hubbard Anne 335 Douglass St
 Hendricks Esther Est RD 2
 Herald Allen 542 N Front St
 Hermann Doris J 512 Curtis Ave
 Hernandez Freddie 709 River Oak Dr
 Hernandez Nelson 535 Pike St
 Hernandez Rafael 426 W Oley St
 Hernandez Richard 214 N 6th St
 Hidalgo Juan 328 North 4 St
 Hoffman Ellen I 326 Harold St
 Holland Gertrude 622 Eisenbrown St
 Hollenbush Harvey S 35 N 6th St
 Hopkins Luvina B 320 Lehigh St
 Hopper James F 800 Ct St Apt 313
 Hubbard James E 335 Douglass St
 Humbert Doris R 515 Penn St
 Hummel Mildred 355 Penn St
 Hunsbuger Richard 935 Ct St
 Hunsicker George A Jr 143 Oley St
 Imes Doris 1502 N Front St
 Inirio Roberto 323 Pear St
 Isabel Holger Y 520 Greenwich St
 Janda Ida G 300 Lackawanna St 15a
 Jefferson Jennifer L 1 N 9th St Apt 34
 Jefferson Lannie 424 Schuylkill Ave
 Jenkins Mabel E 551 N Front St
 Jennings Mildred 634 Schuylkill Ave
 Johnson Flonnie 5 Bentley Ct
 Johnson Helen D 207 1/2 N Third St
 Joseph A Cichocki Trust U A 4 5 93 803 Penn St Apt 129
 Jusino Angelo Noel 103 Douglass St 2nd Fl
 Karanja Myra Est 605 N 5th St Apt 8
 Kebbay Abu 1227 Allegheny Av Rer F11
 Keifrider Shanon 1031 Church St
 Keiser Emma V 256 W Douglass St
 Kershner Dena 627 Gordon St
 Kershner Dorothy Est, Grant Est 552 Schuylkill Ave
 Kiarie Stephen 910 N 6th St
 Kline Allen E, Frederick O Brubaker Esq 543 Elm St
 Kline Lucy S Est 543 Elm St
 Klopp Lola M 350 Lackawanna St Apt 204
 Kneiper Sally 783 Ct St Apt A-9
 Knight Quayshawn 249 Reed St
 Koch Meghan Elizabeth 527 Greenwich St 2nd Fl
 Kuhlman Nancy B 811 Lehigh St
 Lafata Peter M 350 Lackawanna St Apt 221
 Larkin Rita 1241 Church St
 Laureano Angel 342 W Douglass St
 Lee Joyce 819 Pear St
 Leguisamon Mercedes 145 W Windsor St
 Lehman Leo 509 N 8th St
 Lennon Sean M 1044 Spring St 2nd Apt
 Leon Mary N 246 10th St
 Levan Richard 422 W Windsor St
 Lias Sandra K 501 Walnut Apt 201
 Lilac Tyler R 808 Church St
 Lloyd T S 50 N 4th St Apt 1e
 Longview Construction 328 Buttonwood St
 Mary Ann Helbert
 Lopez Sanchez Angel 214 W Greenwich 3rd Fl
 Lovera Rafael A 433 Greenwich St
 Lozada Velez Ruben 809 McKnight St
 Lubas Frank S 247 Cedar St
 Lugo Peter 1452 Luzerne St
 Luna Criado Robinson 228 N 10th St 3
 Maduro Elsie M 825 Weiser St
 Maharg Elsie A 1060 N 6th St
 Main Street Bancorp Inc 601 Penn St
 Maisonnet Joey 229 Reed St
 Maldonadovazque Eric 920 N 4th St Apt 507
 Mamrak Frank M Jr 1038 Spruce St
 Marburger Mary Est, Ronald 147 N 5th St
 Marks A G 255 N Front St
 Marmolejo Jose R 116 W Greenwich St
 Marreo Nannette 180 W Green St
 Marrero Antonio Junior 327 N 8th St
 Marshall Jiquil 1537 Schuylkill Ave Fl 2
 Marston Karlene 620 N 6th St
 Martin David L 601 N 5th St Apt 12
 Matisko Diana M 212 Mercer St Apt K6
 Matos Carmen J 777 Ct St
 Mauros Auto Sales 1226 Centre Ave
 Mauros Service Center 1226 Centre Ave
 McGlenn Terrence J Jr, Christine R, John F II
 607 Washington St
 McGonigle Arthur T, Ruth V 50 N 5th St M&T Bldg 2nd Fl
 McKittrick Michael 1521 Mineral Spring Rd
 Medina Jose 201 W Oley St 2nd Fl
 Meekins Hobert Ronald 300 Lackawanna St Apt 14s
 Melo Juan 327 Greenwich St
 Mentzel 532 N 8th St
 Mercedes Manuel 777 Ct St Apt 504
 Merkey Janelle 125 N 8th St
 Mestre Alfredo 228 N 6th St
 Miller Arthur 856 Schuylkill Ave
 Miller Rita 527 Elm St Fl 1 Rear
 Mizak Jennifer L 2103 Dennis Dr
 Mohan Marie I 633 Ct St Fl 8a
 Mohn Vivian E 836 Madison Ave
 Montanez Robles Jaslin 342 Pear St
 Morales Olmo Abraham 1036 Washington St
 Moreno Antonio 328 Pear St
 Moreta Ramirez Ramon 923 Washington St Apt 2
 Morla Angelica 110 N 3rd St
 Moyer Fern 334 13th
 Moyer Marian L 332 W Douglass St
 Mulligan Carlos 320 Moss St
 Multicultural & Literacy Inst 201 Schuylkill Ave
 Multicultural & Literacy Inst 201 Washington St
 Munoz Emily 1101 N 5th St
 Mustafa Jaami 306 Hollenbach St
 Najera Yolanda 353 N 8th St
 Nardo Russell, Joseph 339 N 12th St
 Nazario Jose R 428 Walnut St
 Nelson Janis L 932 Walnut St
 Nguyen Helene 108 N 3rd St
 Nieves Angel 333 Half S 6th St Apt 2
 Nocho Bertha W 425 Washington St Apt 901
 Noll Ronald G 944 N 6th St
 Noll Sarah 209 Greenwich St
 Norat Diana, Luiz 931 N 3rd St
 North Ninth Street Assn of Readin 151 N 9th St
 Nuel Patricia 614 Ave B
 Nuel Pauline 1428 Church St
 Obrien Joseph F 1221 N 5th St
 Okafor Chikwudubem, Emeka C 315 Pear St
 Olgesby Sunny 1015 Penn St
 Olivencia Stacy 1916 Rose St
 Oneil Walter Willis, Estelle 143 W Greenwich St
 Opaque Michael A Est 1525 Schuylkill Ave
 Orphanos Irene R, Sara N 624 N 3rd St
 Ortega Jimmily 417 W Oley St
 Orth Emma M 714 N 9th St
 Ortiz Carlos 128 Elm St
 Ortiz Victor Eugenio 904 Washington St
 Ortiz Wilfredo Jr 806 Elm St PO Box 6462
 Osumanu Tawa 314 Bern St
 Oyola Marisol 540 South Ct
 Pachiulo Gladys M 580 N 8th St
 Pedroza Izquierdo Rogelio 556 Douglass St
 Pena Carlos 332 N 4th St
 Peralta Hector D 505 N 8th St
 Perez Kelvin 518 Robenson St
 Perez Roberto 430 N 2nd St
 Pergola Jane R 748 N 8th St
 Perrotto James I 1014 N 5th
 Peterson Heather 237 W Oley St
 Pichardo Juan 834 N 2nd St
 Piegari Frances Apt 213 350 Lackawanna St
 Pineda Ma 129 N 8th St
 Polanco German 212 Mercer St
 Queen of Hair Corp 134 N 9th St
 Quittner L M 1 James St
 Ramirez Cherly A 431 Cedar St
 Ramirez Twila 134 N 5th St
 Ramos Anna L Est 403 Spring St
 Reading Box Co 250 Blair Ave Brent Atkins
 Reese Mary E 146 Beech St
 Repair Inc 132 N Ninth St
 Repko Mary L 501 Walnut St
 Rico Marco A 163 Douglass St Apt 3
 Rider Emily H 803 Penn St Apt 207
 Rios Suzanne 356 N Front St
 Rivera C Raul 130 W Spring St
 Rivera Daniel S 1723 Pear St
 Rivera Fernando 117 N 3rd St Apt 1
 Rivera Herminia R 428 Woodward St
 Rivera Janira A 334 N 9th St Apt 1
 Rivera Jose 420 Woodward St 2nd Fl
 Rivera Juan 417 419 Walnut St
 Rivera Reyes 611 Chestnut St
 Robinson James M Jr 310 Walnut St
 Robles Waldo A 413 N 6th St
 Rodriguez Angel T 425 N 5th St 2nd Fl
 Rodriguez Colon Diosdado 1329 Church St
 Rodriguez Diaz Rodolfo 631 Washington St Rm 6
 Rodriguez Emmer Martinez 1761 N 3rd St
 Rodriguez Juan 129 N 8th St
 Rodriguez Olga 251 N Front St
 Rodriguez Santiago Javier 813 N 5th St 1st Fl
 Roman Miguel A III 321 Mulberry St
 Romero Gonzalez Celia 725 Peach St
 Roper Seth Est, Seth 537 N 8th St
 Rosa Jose 924 McKnight St
 Rosa Ruiz Jose 50 N 9th St
 Rosado Gloria 925 Weiser St
 Roshorn Daniel R Jr Episcopal House 50 N 9th St Apt 901
 Roth Carl E 455 Douglass St
 Ruffin Abdre 551 Gordon St
 Ruiz Francis, Juan M 813 McKnight St
 Ruiz Michael 1031 Penn St
 Ruiz Rios Lourdes R, Amalia R 821 Schuylkill Ave Apt 302
 Russell Rutman 140 Oley St
 Saez Magali 53 N 10th St
 Sako Sadj 507 River Oak Dr
 Saldana Martha M 777 Ct St
 Salinas Wellington 319 W Greenwich St
 Sanchez Elsa 623 Gordon St
 Sanchez Laureono Rojas 1743 Pear St
 Sands Deborah, Erin L 321 Blair Ave
 Sanh Quyen, Kevin 836 McKnight St
 Santana Ruth 149 N 8th St
 Santander 601 Penn St 10 6438 Rc4
 Santiago Francisco 34 W Green St
 Santiago Jacob 365 Schuylkill Ave
 Santoro Pauline 416 W Greenwich St

Sawyer Samuel D 720 Thorn St
 Schaeffer Fred 223 N Front St
 Schaeffer Mary L 802 N 3rd St
 Schimmel John H 637 Tulpehocken St
 Schmehl Virginia H, William 103 W Douglass St
 Schmidt Nannie G 1208 N 6th St
 Schock Richard 139 N 6th St
 Seitzinger Thomas R, Tom 643 N 3rd St
 Serpa Andrew 647 Clinton St
 Setzler Horace N 1124 Church St
 Seyler Geraldine A 355 Lackawanna St Apt 11
 Shared Solutions Inc Angel Figueroa 100 N 5th St Ste 2
 Shaw Hyacinth 1214 Allegheny Ave
 Shields Lindsay T Irrev Gst Trust Stevens & Lee
 607 Washington St
 Shields Margaret A 607 Washington St
 Shields Patrick J Jr Irrev Gst Trust Stevens & Lee
 607 Washington St
 Sickel Samuel V 802 N 5th St Side 1
 Simmons Agnes R Est, Kathleen Dautrich E 530 Ct St
 Simmons Leonard M 530 Ct St
 Simons Austin Jennifer Jean 323 Spring St 1st Fl
 Simons Robert H, Virginia 318 Madison Ave
 Simons Virginia 318 Madison Ave
 Slatkovsky J 1831 River Rd
 Sloane Jasma 1118 Palm Ct
 Smith Clifford 235 Greenwich St
 Smith David Gwesyn 1522 Snyder St
 Snerker Ruth 616 Weiser St
 Sobrino Jose 641 McKnight St
 Solano Francisco 813 N 5th St Fl 1
 Sotomayor Matilde 1220 Ctr Ave
 Spankin Carl F 239 N 11th St
 Steffe Joreen A 223 Linden St
 Stillman David, Emily 724 N 3rd St
 Straka Quinn A 725 Madison St
 Strickland Lee A 238 Jameson Pl
 Strauss Gertrude Lot 43 Mitchell Rd
 Tate Margo 139 Walnut St
 Taylor Justin 418 Bingaman St
 Tellado Rosario 618 Pine St
 Templin Darrell 313 W Windsor St
 Thomas Annie L 155 W Greenwich St
 Thomas Cornell, Annie L 155 W Greenwich St
 Tinoco Gonzalez Jose L 141 N 5th St 3 Fl Front
 Tolentino Angel 214 Windsor St
 Tolentino Carlos M 326 W Greenwich St
 Torres Carlos R 105 Walnut St
 Torres Jose F Jr 161 W Buttonwood St
 Towels Lloyd 125 W Douglass St
 Tracy Edna I 66 Winged Foot Dr
 Trivedi Shirishy Kumar M, Ansoyaben S 2017 Bernville Rd
 Trythall Fred C, Barbara Coffin 633 Ct St 8th Floor
 Tuttle Jeffrey D 134 Windsor St
 Tyson Shantel 859 Schuykill Ave
 Ulloa Elpidio A 41 N 9th St
 Updegrave Helen E, Uweene 112 W Spring
 Vaccaro Joseph 1551 N 5th St
 Valdes Castaneda Juan 117 W Oley St
 Vanetten Darrell Est, Darrell L Sr Providence House
 800 Ct St Apt 214
 Vanlandingham Patricia 155 W Greenwich St
 Vansickle John 802 N 5th St Side 1
 Vargas Ariel 558 N 8th St
 Vargas Nancy 356 Spring St
 Vasquez Cleotilde 1018 N 6th St
 Vasquez Edwin 729 Pear St
 Vaugh King Lakeisha 839 Church St
 Velez Venus 819 N 5th St
 Vializ Pedro Jr 437 W Greenwich St
 Viano Armando, Bulmaro 21 Croyden Ter
 Villanueva Mariesel 836 N 2nd St
 Vindas Carlos 209 Chapel Tr
 W Christie S Appraisals Inc, Stevens & Lee 111 N 6th St
 Wagner John B 315 Green Ln Greenfields
 Walls Sophia A 304 N 4th St
 Walter Claudia C 928 N 2nd St
 Walters Linda 147 N 5th St
 Waples Bradford Jr 809 Madison Ave
 Ware Dejalyn P 350 Elm St Apt 403
 Watts Colette M 711 N 4th St
 Wayne Eleanor 1230 Schuykill Ave
 Wayne Eleanor 16 C Fairway Rd
 Weidenhammer Ethel M 315 McKnight St
 Weitzel Jim 325 W Green Street
 Wheeler Mary A 100 N Front St Apt 4m
 Whitmeyer Dorothy S 102 Douglass
 Williams Michael L 645 N 6th St Hope Rescue Mission
 Wilson Donald G 843 N 3rd St
 Wilson Robert L 550 N 3rd St
 Wolfe Melissa 402 Green Tr St Front
 Woodson Willie 920 N 4th St Apt 508
 Yangari Luis 139 N 8th St
 Young Kenneth 716 North 6th St
 Your Employment Marketplace 401 Oley St
 Zapata Hemenegild D 424 Buttonwood St
 Zapata Hemengild 424 Buttonwood St
 Ziegler Mildred E 1717 Pear St
 Zorrilla Carlos D 110 N 3rd St
 Zs Fitness Factory 618 8 Rm Main Fl 4

Reading Pa 19602

Acevedo Victor 118 S 8th St
 Adames Lihana 1339 Mineral Spring Rd 1f
 Adams Magnolia 624 1/2 Spruce St
 Alfiero Mary 233 Franklin St
 Almanza Martinez Jose C 932 1/2 Penn St
 Anderko Anne E 820 Franklin St
 Andino Israel 1515 Hill Rd Apt C23
 Astacio Reynaldo 1742 Mineral Spring Rd
 Augustine Joyce L 815 Franklin St Apt 208
 Ayalon Chesner 139 S 9th St
 Baez Marie P 613 Bingaman St
 Bailey Ruth F 1026 Franklin St Apt 717
 Baker Bonnie 625 Cherry St Ste 1
 Bates Eddie 1403 Muhlenberg St Apt 110
 Batista Kenia 1742 Mineral Spring Rd
 Baziotos Chritos 816 Franklin St
 Beck Chad 1235 Cotton St
 Becker April L 1446 Muhlenberg St
 Benjamin John W 835 Franklin St Apt 906
 Berrioluna Ezequiel 421 N 9th St
 Bialy Thomas, Rose, Stella 951 Culvert St
 Boas Frank C, Frank 317 S 17th St
 Bohn Brian 1100 S 9th St
 Bonilla Carlos A 430 Bingaman St
 Bravo Supermarket 228 Penn St
 Brito Mario 470 Spring Gdn St
 Brown Norman L 922 Pear St
 Brunner Verna V 1247 Perkiomen Ave
 Bryce Edmond J Jr 1601 Perkiomen Ave
 Bryniarski Catherine 513 S 15th St
 Bryniarski J 513 S 15th St
 Burgos Lizbeth 106 S 4th St Fl2
 Caba Ramona 523 Weiser St
 Cafarelli Rosemarie S 1982 Hessian Rd
 Cain Donald A Jr 404 S 11th St
 Calvaresi Leas Andrea S 1046 Spruce St
 Candelario Hevly 116 S 8th St
 Carabello Jose 231 Wunder St
 Carranza Jose 802 Chestnut St
 Carrasquillo Felix 439 Locust St
 Checo Rafael 1606 Mineral Spring Rd
 Clifford Sidney 120 South 6th St
 Cochran Eugene 255 S 17th St
 Collazo Lalitha 1380 Perkiomen Ave
 Committed Cleaning Svcs Inc 1900 Hill Rd Ste 1-N
 Conlon Carol J 324 S 17th St
 Cooper Juanita 210 S 3rd St
 Copeland Willie B Jr, Dorothy R 1046 Muhlenberg St
 Correa Jason 102 S 9 St
 Cotto Yambo Victor 537 S 6th St
 Crane Walter C 1026 Franklin St Apt 314
 Crespo Iris 1403 Muhlenberg St Apt 110
 Cruz Annaleli 107 Carpenter St
 Cruz Manuel, Lydia 920 Spruce St
 Cruz Sandra, Juan 103 S 3rd St
 Daniels Antoinette, Geo 333 Franklin
 Daubert David Scott 615 S 10th St
 David Morales Vidal A 531 Minor St
 Davideiser Danielle L 1306 Spruce St
 Davila Margarita 335 Spruce St
 Deecu Phillip 445 S 5th St
 Dejesus Carlita 222 S 4th St
 Delarosa Elidia, Felix 1018 Union St
 Deutsche Bank National Trust 1436 Perkiomen Ave
 Diaz Jesus M 523 Weiser St
 Diaz Jorge L 401 S 9th St Apt 8
 Diaz Rivera Alex 310 Minor St
 Diaz Smith 936 Franklin St
 Dunn Melissa 126 1/2 Wunder St
 Eberly Chad PO Box 13
 Edwards Jermaine R 127 S 4th St
 Elio Hernandez 327 Colls Ct
 Ellison Robert 740 13th St
 Encarnacion Josephina R 340 Spring Gdn St
 Evans Consuelo 1115 Franklin St
 Fabre Ursula 535 Spruce St
 Fabriziani Josphe 420 Wunder St
 Feinstein Jacqueline 450 Penn St
 Feltman Hazel F 1712 Centre
 Fernandez Joaquin 201 1/2 S 4th St
 Fleming Devon 408 Pine St
 Flores A C 1327 Perkiomen Ave Apt 1
 Flores Carlos 117 Carpenter St
 Fnma, Phelan Hallinan & Schmieg 1018 Franklin St
 Franciscos E 324 S 17th St
 Friedman Herbert S 1716 Haak St
 Friends Inc 1925 Centre Ave
 Garcia Gonzalez Jose A 1148 Perkiomen Ave
 Gomez Ramon Enrique Jr 310 S 17th St
 Gonzalez Francisco E 301 S 8th St
 Gonzalez Jose A 570 S 18 1/2 St
 Goodman Edward 1517 Unit 7-B Hill Rd
 Goodman Evelyn 1026 Franklin St Apt 1112
 Goodman Evelyn 1517 Hill Rd Apt B7
 Gorman Janet B 1120 Perkiomen Ave
 Greenwald Anna M 1736 Perkiomen Ave
 Guerrero Raul 615 Pine St
 Guzman Faustina 237 Pearl St
 Guzman Rafael Antonio 1129 Chestnut St
 Haas Anna 17 S 9th St Apt 4
 Haggerty Geraldine Est 1201 Museum Rd

Hammer Ruth M 300 S 4th St Apt 303
 Hanson Roy John 316 S 10th St
 Harris Gregory L 1016 Spring St
 Hartman Ira M 429 Spruce St
 Hartman Stephanie 334 S 18th St
 Hatch Kimberly J 1247 Perkiomen Ave
 Hellaby Jack H 117 S 4th St 12
 Hernandez Adriano B 248 S 6th St
 Hernandez Ceferino 402 Franklin St
 Hernandez Nelson L 541 Minor St
 Hernandez Teolindo 321 Hoskins Pl
 Hillsmon Mia 550 Pearl St
 Hoffmann Paul N 330 S 10th St
 Hofmann Paul N 330 S 10th St
 Hollinger Erma 315 Pine St
 Hosue Michael 733 Perkiomen Ave
 Humacao Fourth Pine Grocery Food Stamp Account
 354 Pine St
 Hutchinson Taniva 331 Hoskins Place
 Jesus Trinidad 1252 Perkiomen Ave Apt 4
 Kline Jean A 846 Franklin St
 Kocher Birdella, Robert 248 Wood St
 Kogut Mary P 1156 Spruce St
 Kopala Victoria J 409 S 10th St
 Kozlowski Richard Joseph, Kasimer 139 W Under St
 Kressly Harold C 928 Penn St
 Kuhns Richard A 1725 Haak St
 Latorre Joaquina 911 Franklin St 3b
 Leader C William 211 S 4th St
 Lebron Jose 536 Franklin St
 Lenich Joseph R 318 S 10th St
 Lepierre Rose M 225 Chapel Ter
 Lightsey Mirtha P 438 S 15th St
 Lopez Arnaldo S 500 S 11th St Apt 2
 Lopez Erik 1154 Spruce St
 Lopez Lourdes 216 Clymer St
 Machado Daniel M 414 Spruce St
 Marte Albert A 918 Muhlenberg St
 Martin Eric A 559 South 11th St
 Martinez David Junior Jr 335 S 9th St
 Martinez Rivera Arnaldo 213 Maple St
 Matias Luis 243 Klemmer St
 Maurer Nancy J 1201 Perkiomen Ave
 Mayen Mynor 137 S Third St
 Medina Robert 1334 Cotton St
 Mens Place Angela German 237 Carpenter St
 Mercado Julia 118 S 8th St
 Mercedes Mena 253 Pear St
 Millayes Brenda I 545 S 14th St
 Molina Rivera Angel 1126 Franklin St
 Montilla Salus C 1024 Mutlenber St
 Moore Leona M 1405 Muhlenberg St
 Morales Francisco 728 1/2 Franklin St
 Morges Castro Daniel 1043 Mulberry St
 Moser Nicholas F 1321 Mineral Spring Rd
 Murray Josephin 953 Cotton St
 Nestler Sheldon F, Emelyn 129 S 4th St
 Nieves Angel L 939 Franklin St Apt 2
 Nunez Maria C 1141 Franklin St
 Ocasio Modesta, Ramon 1037 Franklin St
 Ojea Valerie 1126 Franklin St
 Olayo Mirtha G 127 S 8th St Apt 1st
 Ortiz Margarita 730 Lance Pl
 Ortiz Elida 542 S 14th St
 Ortiz Richard Hiram 832 Chestnut St Rear 1st Fl
 Pacheco Veronica 242 S 5th St Fl 1
 Paganadames Angelica 127 S 4th St 3
 Palmer Ricky S 939 Cotton St
 Patton Derek 1532 Mineral Spgs Rd
 Peralta Jose A 603 Pine St Apt 2a
 Perez Jose 316 S 8th St
 Pluta Steven Edward 1520 Mineral Spring Rd Apt 2
 Premium Abstract 1436 Perkiomen Ave
 Prestige Furniture 412 S 5th St
 Price Mary E 1501 Mineral Spring Rd
 Quirindogo Lismary 211 Windsor St
 Ramirez Jose A 325 S 8th St
 Randolph Elijah J 514 Minor St
 Rankin Mark A 117 S 4th St 12
 Ratajczak Arline D 438 Bingaman Ct
 Rehner Ellen 523 S 15th St
 Reiss Mary E 835 Franklin St
 Reyes Ramon 1118 Spruce St
 Rivera Ashley N 256 S 13th St
 Rivera Johnny W 941 E Laurel St
 Rivera Judith 827 Chestnut St Fl 1
 Rivera Leonor 623 Laurel St
 Rivera Ramos Jessica 522 S 12th St
 Rivera Sofia 339 South 6th St
 Robertson Pernela 340 S 6th St
 Robinson Shirley C Est Apt 301 1026 Franklin St
 Robles Alexander 314 S 13th St
 Rodriguez Eduardo M 535 Gordon St
 Rodriguez Miguelina 536 Franklin St
 Rodriguez Ramirez Wilfredo 120 S 6th St
 Rojas Ismael Z 810 Franklin St
 Rolon Carlos 1043 Franklin St
 Roman Jimmy 629 S 13th St
 Romano Luisa 700 Franklin St Fl 1 Frnt
 Ronky Margaret M, Martin R 1812 Steuben Rd
 Rosado Yolanda 300 S 4th St
 Ross Dennis E 1337 Mulhenberg

Rozanski Stanley J, Helen S 941 Franklin St
 Sanchez Saturnino Jesus 339 S 8th St
 Sandoval Salvador 934 Franklin St
 Santiago Felix 1214 Eckert Ave
 Santiago Juana 139 S 3rd St
 Santiago Roman Antonio 1009 Greenst
 Santiago Wanda I 338 S 11th St
 Schmehl Janelle 522 Minor St
 Schribbe June F 300 S 4th St Apt 718
 Schock Richard 139 S 6th St
 Scrap Usa LLC Vincent Smith 213 S 11th St
 Selig Claude H 1040 Penn St Apt 203
 Shoup Clarence S 117 S 10th St Fl 1
 Simplicity Inc 501 S 9th St
 Slowek Lottie 427 1/2 S 7th St
 Snyder Elsie 213 Peach
 Sonja RONALDA 1148 Chestnut St
 Staboleski Kathryn 432 S 5th St
 Stangreiciak Beverly 249 S 12th St B
 Stark Mildred 146 Grape St
 Steakelum M B 204 S 8th St
 Steinhoff Paul 548 S 7th St Apt 6
 Stoudt Dylan 1530 Mineral Spring Rd Apt 3
 Stoudt Kenneth A Sr 138 S 12th St
 Stoudt Lester E 330 S 10th St
 Stubblebine Christine A 324 S 17th St
 Swaby Clifton A 343 S 18th St 1st Fl
 Szymonik Albert R 609 Maple St
 Terefenko Thomas P 631 Willow St
 Terwilliger Linda 842 Franklin St
 Tobias Stella C 419 Wunder St
 Tobolski Edwin L 700 Penn St
 Toledo Mayra A 119 S 6th St Apt 3
 Tom Masano Auto Body 733 Perkiomen Ave
 Tomaszewski Clarence, Venera 1037 Muhlenberg St
 Torres Victoria 1427 Fairview St
 Truax Lottie B 237 Wunder St
 Trythall Richard R, Fred C 1916 Hill Rd
 Uberti Quenitn 328 S 6th St
 Union Prescription Center 806 Penn St
 Vanderhorst Albairis 325 S 8th St
 Vanlandingham Patricia T, Juan B 1506 Perkiomen Ave
 Vanreed Camille Est Carol Till 265 S 17th St
 Vazquez Navila 600 S 7th St
 Velasquez Juan 4075 11th St
 Ventura Christopher 127 S 8th St Apt 1st
 Villafuerte Elias Olmeda 1101 Thesmut St
 Walter Thomas 620 Perkiomen Ave
 Washington Viera Tirado 569 S 11th St
 Watson Robert 740 Chestnut St
 Weller Amelia 50 Neversink St
 Wentz Jason 907 Locas St
 Wernicki Frances S, Joseph A 1235 Cotton St
 Wike Serenity 1369 Mineral Spring Rd
 Williams Shaka 135 W Green St
 Williams Sherry 219 S 4th St Apt 1
 Williams Tasha 515 S 5th St
 Wischuck Ann 1434 Spruce St
 Wolfe Ruth 300 S 4th St Apt 303
 Yanez Miguel Angel 237 Pearl St

Reading Pa 19603

Aigeldinger Eleanor PO Box 1102
 Al Tech Specialty Rt 10 Green Hills
 Baumener Ruth I PO Box 1495
 Bouchard Ken PO Box 8423
 Brown Missouri PO Box 1495
 Capitanio Mary P A 6486 PO Box 1102
 Cosgrave Ruth M 13th Bern St
 Deelman Jan L PO Box 184
 Edith F Fleischmann Rev D T 38 N 6th St PO Box 8467
 Fast Track Claims PO Box 604
 Firestone Ethel E Berks County Home 221 Brookline St
 Funb Mary Capitanio Trust PO Box 1102
 Gaul George B Ua 12 6 89, Elizabeth B, Thomas Work Esq
 PO Box 679
 Graham Greg, Brentwood Ind PO Box 605
 Greene Dorothy, Gordon, Stevens & Lee 111 N 6th St
 PO Box 679
 Gumby Hazel Est, Genevieve J PO Box 461
 Hagen Dorrace PO Box 1234
 Hoffert John A Jr PO Box 1538
 King Mildred PO Box 593
 Lentz J Mark Est, Stevens & Lee PO Box 679
 Level Joseph T PO Box 316
 Mancuso Jack G, Stevens & Lee PO Box 679
 McGlenn Christine R Irrev Generation Skipping
 Thomas Work Tr Steven & Lee PO Box 679
 McGlenn John F II Irrev Generation Skipping
 Thomas Work Tr Stevens & Lee PO Box 679
 Mglenn Terrence J Jr Irrev Generation Skipp
 Thomas Work Tr Stevens & Lee PO Box 679
 Morgan Kasey G, Kyleigh E, Thomas Work Esq PO Box 679
 Nguyen Hien Thi PO Box 1127
 Penske 255 Penske Plz
 Randall Prather PO Box 7733
 Sara A Capiotis Guardianship 522 Washington St
 PO Box 1179
 Schaefer Joseph A Rev, William P Mackay PO Box 1256
 Schmidt Kathryn G Box 1643
 Schwartz George D PO Box 1495

Shields Margaret A Irrev Generation Skipping
 Thomas Work Tr Stevens & Lee PO Box 679
 Sroka Evelyn M PO Box 1495
 Vega Roberto PO Box 553
 Yeager Supply 1440 N 6th St

Reading Pa 19604

Acosta Pedro N 814 N 13th St
 Aguilar Antonio 437 12th St
 Alba Maira 1021 Pike St
 Allende Flores Victor 1220 Amity St
 Altenbaugh Francis 910 Amity St
 Alvarado Felix 401 N 11th St
 Andrade Tristan 1620 N 11th St
 Andres Perez Urbina 1240 Oley St
 Ap Auto Body 914 Douglas St
 Apsokardu Lesvia 2151 Hampden Bl L5
 Arentz Lorna L 1311 Linden St
 Aston Michael J Jr, Jennifer 1201 Oley St
 Bacon Gregory 2036 Alsace Rd Apt C
 Baez John 1401 N 13th St
 Baret Dorothy V 1053 Union St
 Batista Fausto 1410 Mulberry St
 Batista Ursula M 337 Mulberry St
 Beachan Muriel A 647 Mulberry St
 Benke William 924 Perry St
 Berk George, Erma E 531 Mulberry St
 Berks Restoration & Rehab LLC 120 N 9th St
 Berube Vincent 707 N 11th St
 Beverly Bea M 215 Mulberry St
 Bienvenido Alamo 1338 Scott St
 Blessing Zachary A 450 N 11th St
 Boardman Alex 352 N 13th St
 Bonilla Carmen 2017 Alsace Rd Apt A
 Bratsper William R 1030 Robeson St
 Bruno Kristopher, Michele 1609 N 10th St Fl 1
 Buchter William H, Daisy J, Gene A Blimline 1423 N 13th St
 Buckley Kath 614 N 10th St
 Budier Ramon 602 Linden St
 Bui Danny 1307 Lorraine Rd
 Campanur Laura 1614 N 9th St
 Campo Proprio E 1363 Walnut St
 Candelario Bill B, Alba L 1030 Union St
 Cante Fredy 1141 Robeson St
 Capellan Henry 911 N St Eight
 Caraballo Carmen J 1022 Oley St
 Caraballo Delrosario Freddy 413 N 11th St
 Cardona Ernesto 920 N 10th St
 Carmany Florence 1231 Spring St
 Carrasco Fulgencia 1532 Mulberry St
 Cartagena Betzaida Torres 1117 N 12th St
 Castro Miguel A 926 Marion St
 Catherman Luis 1306 N 11th St
 Centeno Mayte 824 Nicolls St
 Cernaschavez Oscar 1222 Marion St
 Clarnecki Elsie 329 Moss St
 Clemente Richard A 1401 Walnut St
 Colon Hector Manuel 706 N 12th St
 Conrad Anna M 1140 13th St
 Constantino Stephen A 2235 McKnights Gap Rd
 Consuelos Octavio 432 N 13th St
 Cook Jeremiah E Jr 608 N 13th St
 Corcoran Nicholas L 1401 Lorraine Rd
 Cordovamoctezuma Alfonso 1225 Greenwich St
 Crespo David 1130 N 10th St
 Cruzgarcia Jesus 521 A Birch St
 Czarnnecki Paul 329 Moss St
 Danu Floarea 309 N 10th St
 Davis Margaret 608 N 9th St
 Dearce Joshua 944 Buttonwood St
 Deisher Kyrstin L, Scott A 2113 Elder St
 Dejesus Alexis 1509 Moss St
 Dejesus Juan 1235 Spring St
 Deleon Antonio Cruz 827 Elm St
 Diaz Nieves Augencio 903 A N 9th St
 Diluzio Anthony S, Gennaro S 1528 N 14th St
 Dina Madara 1711 Alsace Rd
 Dinino Eileen 635 N 13th St
 Disla Luis 923 Birch St
 Dixon Jeremiah M 554 N 10th St
 Dominguez Jose L 1219 Linden St
 Donnelly Francis D 1165 Mulberry St
 Dorman Carlene 1309 Linden St
 Drain Claire E, Eliza P, Raymond 252 Linden St
 Driesbach Laurine A 1120 N 11th St
 Duncan Wendy E 427 N 11th St 3rd Fl
 Eckenroth Charlene 428 Locust St
 Edwards Edward J Tr 2320 Alsace Rd
 Edwards Edward J, Irene Tr, Irene 2320 Alsace Rd
 Ehrnfeldt Earl S 1446 N 10th St
 Ellingsworth Rodney Jr 1524 Palm St
 Engle Hunter E 621 Locust St
 Esser Norman S 1028 N 11th St
 Est of Jane Oudinot 643 N 11th St
 Esterly Wilda R 1338 Locust St
 Eveland Elizabeth E 1147 Oley St
 Everson Eugene E 9200 Leiszs Rd
 Eyrich Jack 1530 Moss St
 Faber Sallie S 1446 N 10th St
 Fana Alfred 1710 Olive St
 Farrell Leon C 1041 Birch St
 Faust George 1008 Moss St

Fernandez Gabriel 1408 Linden St
 Ferrer Eddie 2055 Alsace Rd Apt 17c
 Fetter Gloria F 1130 Windsor St
 Fogel Eric 1016 N 10th St
 Ford Daniel Thomas 932 Greenwich St
 Forlini John J 1834 N 16th St
 Frank R Strauss 1213 Windsor St
 Freedom Partners Auto 1200 N 9th St
 Frees Nancy E 505 N 10th St Apt 807
 Freese Emerson L, Lorraine 941 Perry St
 Fretz William A, Andrea J 1728 Olive St
 Fryce Margaret 950 N 10th St
 Garcia Joel P 820 Hampden Blvd
 Garcia Rodriguez Domingo A 825 N 8th St
 Garman Kenneth W 505 N 10th St Apt 804
 George Pauline M Est 1318 Mulberry St
 Gerber Ethel M 1613 Mulberry St
 Gilbert John H 722 Birch St
 Glass Wesner Collision Repair Inc 1248 Alsace Rd
 Gonzalez Artemio 1248 Alsace Rd
 Gonzalez Leonardo S 1133 N 12th St
 Gonzalez Lisette 1113 Douglass St
 Gonzalez Raul C 1130 N 11th St
 Gonzalez Roberto 1302 N 11th St
 Gonzalez Rodrigu M 923 Oley St
 Gonzlaez Manuel 945 Elm St
 Grimm Lois N 428 Mulberry St
 Grullon Teresa New Star 2 Day Care 625 N 13 St
 Gts Welco 1800 N 11th St
 Guillen Eloisa Reyes 1024 Oley St
 Guzanowski Eleanor 1616 Moss St
 Guzanowski Eleonora 1616 Moss St
 Guzman Beata 1042 N 12th St
 Guzman Ramon 1035 Buttonwood St
 Hacker Paul Leroy 1451 Mulberry St
 Hahn Alexander S 1111 N 12th St
 Harner Almeda L 1901 Elder St
 Hartman Mabel 1420 Palm St
 Heck Brooke A 530 N 13th St
 Henne Floyd D 1151 Perry St
 Herbert Horace 1639 N 10th St
 Hernandez Eileen 1338 N 11th St
 Hernandez Marina 1122 Marion St
 Herrera Geoffrey 1129 N 9th St
 Hess Julia L 1227 Pike St
 Hess Samuel E 1519 Mulberry
 Hiegler Randall D 1411 N 14th St
 Higo Barrie S 1659 N 9th St
 Hill Madeline M 1228 Oley St
 Hinzman Catherine K 846 Mulberry St
 Hoster Andrew J 1427 Union St
 Houck Elsie M 1615 Rockland St
 Hughes Jarmaine 1215 N 10th St Apt 2nd Fl
 Hummel Mildred 747 Locust St
 Iglesias Raymond 1531 Birch St
 Ilarraza Diana J 1029 Greenwich St
 Ingle Margaret 1610 N 9th St
 Iraheta Manuel 343 N 10th St
 Itterly Warren N 903 A N 9th St
 Jimenez Decornejo Margarita, Decornejo Cor 529 N 9th St
 Johnson Michael 421 S 15th St Apt 3
 Jones Christopher 951 N 11th St
 Karr Bradley E 1002 N 11th St Apt 3
 Karr Cynthia J 1901 Elder St
 Kase Robert F 1231 Spring St
 Kaufman Verne 1601 Hampden Blvd
 Keller Leda 1111 N 10th St
 Kidon John 1915 N 15 St
 Klemmer Shawn 505 Muhlenberg Ave
 Kraljevic 403 N 13th St
 Kramer John Leon, Betty J 1041 Moss St
 Kulak Jennie J 339 N 12th St
 Laity Russell 1241 Mulberry St
 Laity Russell C 241 Mulberry St
 Lara Jorge Maritza 401 Linden St
 Laskey Edward M Jr 824 N 13th St
 Leader C William, Jennie 216 S 4th St
 Leesport Bank Loss Prevention 1210 Rockland St
 Leibrock Margaret Est 1060 N 10th St
 Lewis Chester J, Luella M 1229 N 11th St
 Lewis Luella M 1229 N 11th St
 Lillis Jefferey M 1615 N 15th St
 Lone Arletta 337 1/2 11th St
 Lopes Caraballo Efrain 1012 N 11th St 2nd Fl
 Lopez Andres A 1551 N 10th St
 Lorah Marzone, Lester 1117 Perry St
 Lozada Alejandro 1302 N 11th St
 Luckenbill Donald A PO Box 13442
 Maggs Patricia A 1055 Pike St
 Marks Gloria L, Bernard 1226 Lorraine Rd
 Martin Chester B, Kenneth B 859 Hampden Blvd
 Marys Mercedes Bastardo 1139 Locust St
 Massey David D, Anna M 450 N 11th St
 Matthews Elaine 1221 Elm St
 Mavreles Minnie 1612 N 12th St
 Mb Multiservice LLC 1166 Mulberry St
 McIntyre Thomas, Tracey Citifinancial 1042 Mulberry St
 Medina Ada 1338 Scott St
 Melder Christine M 1640 Mulberry St
 Melendez Maria 1301 N 9th St
 Melendez Norma 1006 Locust St
 Mendez Manuel E 1050 N 11th St

Mendoza Xavier, Anny 829 N 11th St
 Michael Joseph 1431 Moss St
 Michael Joseph Est 1431 Moss St
 Miller Ian Charles 1019 Elm St
 Miller Richard 905 Buttonwood St
 Miller Shirley J 726 N 11th St 1st Fl
 Mirrian Fisher 1039 Mulberry St
 Monroy Cleaning 530 N 12th St 3rd Fl
 Montes De Oca Alberto 619 Mulberry St
 Mora Lemus Gaspar 811 N 11th St
 Morales Jacinto 1161 N 10th St
 Morales Ruben 651 Mulberry St
 Moreno Franklin J 1263 Spring St Apt 2
 Moyer Betty L 2307 Alsace Rd
 Moyer Ethel M 436 N 13th St
 Murphy Daniel D 2204 Fernwood St
 Myers Florence R 1113 Greenwich St
 Nagales Dante 1322 N 12th St
 Napoleonimedina Jeannette 1014 Douglass St
 Negron Anna 726 N 9th St
 Nguyen Minh 650 N 11 St
 Nicholson Jack 1021a Greenwich St
 Nocelo Fernando T 900 N 10th St
 Noll Howard 1146 Buttonwood St
 Nunez Juan R 1044 N 11th St
 Nunez Marcos 1113 Douglass St
 Odonnell Caroline 1028 Moss St
 Ohona Maor 239 Mulberry St
 Olivares Hernandez Eusebio 727 N 9th St
 Olmeda Jose 348 North 9th St
 Oreilly Gloria Jane 349 Linden St
 Ortiz Anthony W 916 N 12th St
 Ortiz Jose A 2257 Raymond Ave
 Ortiz Luis M 1151 Locust St
 Ortiz Ramos Ivan E 1248 Church St
 Ostos Javier 728 N 9th St
 Otero Marisa A, Luis N 1523 N 15th St
 Oudinot Jane 643 N 11th St
 Pabey Lisbeth 1410 Mulberry St
 Pagan Carmen D 1345 Birch St
 Parenti Jennie 868 N 8th St
 Paulino Garcia Luis 1017 Pike St
 Pawlewicz Eva R 1851 Milton St
 Pehlman Franklin, Gladys J 426 Linden St
 Perez Edwin 434 Locust St
 Perez Elvira 1234 Greenwich St
 Perez Julio E 1407 N 12th St
 Perezrivera Mstinrli 634 Locust St
 Pham Tuyen Q 1307 Lorraine Rd
 Picetta Annetta 910 Amity St
 Pimental Silva Miguel 1128 N 10th St
 Polanco Gilberto 1132 Birch St
 Pomerantz Wong 403 N 13th St
 Ponce Gerardo 532 Birch St
 Portner Toby E 1315 Locust St
 Pottage Catherine A 502 Spring Valy Rd
 Pouriet Cabrera Miguelina 932 N 9th St
 Primitivo Medina 323 Moss St
 Quevedo Ramon A 835 N 8th St
 Ramirez Pantoja Jose 1029 Amity St
 Ramon Demetrio, Betania 1122 Marion St
 Rappaselli Dominic 1154 N 11th St
 Reliance Transport Express Inc 1618 Locust St
 Resto Melendez Jose 621 N 9th Apt3fl
 Revco 2734 1130 Rockland St
 Rico Monico R Est, Maria 1619 N 11th St
 Rivera Axel W 737 Mulberry St
 Rivera Gonzalez Leticia 1603 Robeson St
 Rivera Jose A 926 Marion St
 Rivera Lopez Carmen 1408 Union St
 Rivera Ramirez Carlos 1516 Palm St
 Rivera Reinaldo 1124 Green St
 Robinson Antonio 1200 N 11th St Apt 108
 Robinson Howell Valrie 936 Oley St
 Rodriguez Vellon Javier A 431 N 12th St
 Rodriguez Goedy 710 N 9th St
 Rodriguez Ismael 1965 Amity St
 Rodriguez Noelia 415 N 11th St
 Rodriguezgza Denny 602 N 10 St
 Rodriguez Dorcas I 841 N 11th St Apt 1
 Rodriguez Josephina 1170 Douglas St
 Roger Malcolm 433 Locust St
 Rollins Ted 1610 N 9th St
 Romero Braulio 929 Greenwicks St
 Romero Wilson 1414 N 13th St
 Rosario Angela 943 N 10th St
 Rosario Kelvin A 1120 Marion St
 Rothermel Thomas A, Jenna L 1723 Olive St
 Ruetrakul Pimon 1403 College Ave
 Russell Whitmoyer 1328 Green St
 Salcido Julia, Rosa 1107 N 12th St
 Salinas Guzman Romaldo 913 Amity St
 Sanchez Newton M 1014 Elm St
 Sanchez Rivera Veronica 245 Mulberry St
 Sands Barbara E 942 Mulberry St
 Santas Melendez Jose 636 1/2 Moss St
 Santiago Eli Samuel 404 N 14th St
 Santos Sigfredo 631 Moss St
 Saul Shirley 1507 Union St
 Schearer Walter R 1023 Union St
 Schmeer Kaobe 1219 Fidelity St
 Schultz Leilani 1926 Elder St

Schwambach Francis R, Irene 1118 N 13th St
 Scott James 1030 Windsor St
 Scroggins Robert 1052 Pike St
 Serraty Angela M Sr 1111 Marion St
 Seyfert Michelle L 920 Marion St
 Shingle Jacob 721 Locust St
 Smith Mary J 2260 Alsace Rd Apt 3
 Smith Theresa M 1324 Linden St
 Soler Galarza Jose 1145 Robeson St
 Spring Street Deli Grocery LLC 963 N 11th St
 Stevens Dave 2000 Alsace Rd
 Stevens Mary 1347 N 9th St
 Stewart Abstract of Berks Co 120 N 9th St
 Stewart Joanne, Frederick 1522 N 14th St
 Stichter George G 1331 Moss St
 Stumhofer John C 1236 Robeson St
 Suarez Montoya Janeth 1000 N 9th St
 Swavely Mary L 1349 N 10th St
 T E H Realty I LLC 1235 Elm St
 Thomas Barbara A, James L 1312 Linden St
 Tipsword Desiree 1309 Walnut St
 The Real Estate Solutions Inc 1107 N 9th St
 Towles Fred Duane 1929 Alsace Rd Apt 24a
 Travel Eagle 242n 14st
 Turner Darnell 936 Union St
 Unger Cherylin, Irving 1315 N 13th St
 Unger Robin B 1548 N 9th St
 Urena Jose I 330 Linden St
 Valencia Isela 1028 Green St
 Valleja Nerely A, Alejandra 522 N 9th St Fl 2 Frnt
 Vargas Padro Edson 337 N 11th St
 Vasquez Saturnina, Vidal 354 N 13th St
 Vazquez Carmen 933 N 10th St
 Vazquez Julio Jr 1043 N 10th St
 Vazquez Lopez Raymond A 1726 Hampden Blvd
 Velazco Jose A 316 N 10th St
 Vicente Estevan 620 N 9th St
 Waters Ethel 1142 Locust St
 Watt David Est 516 N 10th St
 Weitzel Michael 1021 Oley St
 Wentzel Thomas 1530 Moss St
 Werich Michael S 1549 N 10th St
 Wert Mildred A 1401 Lorraine Rd
 Wicklow Andrew Zip Net Inc 801 William Ln
 Wiemann Leticia 914 Perry St
 Wilson Robert 1230 Alsace Rd
 Wolpert Mary A 826 Nicolls St
 Woodworth Elmer J 1147 Mulberry St
 Woynarowski David M 1830 Lorraine Rd
 Wright Eric 1132 N 11th St
 Xbl Realty LLC 925 Oley St
 Ysidro Cepeda G 814 Linden St
 Zalegowski Edward A Est 243a N 14th St
 Zamudio Mariano Almanza 721 N 10th St
 Zavala Bedolla Jose 1159 N 9th St
 Zavala Maria E 1032 N 12th St

Reading Pa 19605

A A C P Inc 3433 Montrose Ave
 Abreu Jose 622 Alton Ave
 Ace Lock Co 1294 Park Rd
 All Seasons Motor Sports 2225 N 5th St
 Allied Finance 2707 Bernville Rd Apt 2nd
 Andrews Susan L 3427 Fremont St
 Angstadt Grace RR 2
 Angstadt Jenna 1105 Bernard Dr
 Aquiline Michael J, Ruth L 530 Acorn Ct
 Arrow International Inc 2400 Bernville Rd Acct Dept
 Baker Johnny E, Marie, James E 2355 River Rd
 Balliett Amy L 2301 Hoffer Ave
 Bayliss Olds Inc 2526 Centre Ave
 Becker Kirk 973 Pine Hts Rd
 Berks Credit Collections Inc, Sam Pierce 900 Corporate Dr
 Berks Vascular 2494 Bernville Rd Ste 203
 Bettys Paradise Corp 1007 Rosebud St
 Blank Frances R 3141 Elm Rd
 Blatt Suzanne L 1061heffner Ln
 Bowrin Stirlyn 3832 N Alabama Ave
 Bpv Partnership RT 222 RD 2 Box 2443a
 875 Berkshire Blvd
 Buckley Ruth A 1061heffner Ln
 Burkhardt Brett A 857 Delta Ave
 Cabaldon Danan Bernard 3925 River Rd
 Cacho Edwin A 1001 Rosebud St
 Cammarano Dennis J 1017 Whitier Rd
 Campfield Kirk 317 Rivervale Rd
 Canonico Doris 1024 Leanne St
 Cardenas Maria R 3423 Arlington St
 Careerlink Allen Fineman 501 Crescent Ave
 Carmona Alexis, Delia R Carmona 205 Columbia Ave
 Carpenter Janiesse B 3141 Elm Rd
 Comfort Pro Inc 109 Dries Rd
 Correa Juliany 501 Crescent Ave
 Cotto Rafael A 227 Brookline St
 Decker Stephen 1012 Shilo St
 Defuso Frank 3019 Kutztown Rd
 Diaz Avila Glorimar 1021 Sunnyridge Rd
 Diefield Hannah M Est 1051 Yarrow Ave
 Divine Cynthia J, Jeanne E RD 2 Box 464 A
 Dokes Mary J 201 Elmer Cir
 Doyle Bowrin Ann 3832 N Alabama Ave
 Dubois Melissa L 3830 N Alabama Ave
 Edelman Brenda, Edelman Janitorial 1005 Bowman St
 Engel Paul A 1343 Cross Keys Rd
 Enriquez Carlos 807 Belmont Ave
 Ermler Elizabeth 113 Lafayette St
 Exide Corp PO Box 14294
 Eyer Ruth A 2000 Kutztown Rd 2 Fl
 Feeney Hoffmaster Shannon 4714 Pottsville Pike
 Ferlazzo Joseph A Sr 3815 N Alabama Ave
 Fernandes Susan M 1201 Fredrick Blvd
 Ferragame Francis R, Dung N 2345 High St
 Fickenscher James D 3510 E Kent Rd
 First Hsa Inc 1044 Macarthur Rd
 Fisher Barry Lee 2900 Lawn Tr Apt 105
 Fitz Moe I RR 2
 Forrer S Auto Sales & Svc Inc, Janice Forrer
 1949 Centre Ave
 Fromm Erma 43 Vally View Tr Pk
 Frutos Brenda 501 Crescent Ave
 Fulton Ryan S 501 Crescent Ave
 Garcia Miranda Alan 501 Crescent Ave
 Gass Elizabeth 4208 Pottsville Pike
 Gehret Gary L, Joni C 506 Jefferson St
 Gibson Debra A 2347 Berkeley Rd
 Haas Grace Est 525 Muhlenberg St
 Harman Jared R 501 Crescent Ave
 Hatton Jeanette, Howell 739 Bruckman Ave
 Hefner Rudolph M 109 W Huller Ln
 Hefner Rudolph M, Florence 109 W Huller Ln
 Hegyesi Christopher 1012 Bowman St
 Heist Mary E 207 Bernhardt's Ave Hyde Villa
 Hernandez Fersido A 3954 N Alabama Ave
 Hernandez Ramirez Neliumar 1036 Rosebud St
 Hoffman Dorothy 403 Snyder Rd
 Hoffman Herbert L, Dorothy V 403 Snyder Rd
 Hornberger Joan E, Arthur 3625 Arlington St
 Hoyer Fern C 514 Vesta Pl
 Huggins Daniel R 317 Hain Ave
 Huston Wanda 1016 Fredrick Blvd
 Infante Elvio 1021 Sunny Ridge Rd
 Janvier Marie 19 Versailles Ct
 Je Penney Corp 3050 N 5th St 3037
 John White Roofing 17 Berkeley Rd
 Jones Barry G, Janet N 1028 Meadow Dr
 Journey Fellowship 600 Alton Ave
 Jumbo China Buffet of Reading Inc 3252 N 5th St
 Kellum Judith A 1018 Fredrick Blvd
 Kennedy Robert 2200 Stacey Dr Rm 124
 Kercher Christina 1024 Leanne St
 Kimma Casey James 1014 Meadow Dr
 Kistler June V 3919 Rosewood Ave
 Kline Elizabeth C 103 Bernhart Ave
 Knight Margaret L 320 W Bellevue Ave
 Kohl Building Products Inc 1047 Old Bernville Rd
 Kraft Stephanie M, David H 1005 Amity Cir
 Kraus Dolores B 408 Elmer Cir
 Lee Cheryl K 1015 Duryea Ave
 Leguizamon Nicole A 2808 Kutztown Rd
 Leibelspercer E M 8 Monroe St
 Leibelsperger James R 8 Monroe St
 Leinbachs Bsa Troopp 21 Grube Ln
 Lerch Dorothy 614 Crescent Ave
 Leshner Russell John, Mildred E 3949 Rosewood Ave
 Louise E Catlin 857 Delta Ave
 Lucas Joseph, Kristy 1014 Bowman St
 Ludy Brandon M 501 Crescent Ave
 Mack David 602 Elmer Cir
 Madeira Justin M 707 Daniel Dr
 Maldonado Carmen 1024 Saint Vincent Ct
 McGee Michael, Doris 1155 Frederick Blvd
 McNeill Christopher J 1306 Fredrick Blvd
 Melendez Guzman Dianilda 25 Lumber St
 Melendez Sierra 2126 Elder St F
 Mendez Yesenia M 501 Crescent Ave
 Mengel Evelyn F 626 Alton Ave
 Michael Pary Nuding Agency 1400 Crosskeys Rd
 Mifflinville T P, P Singh 1137 Commons Blvd
 Miller Betty L 2602 Kutztown Rd
 Mills Leon 3808 Hilltop Ave
 Mohn Marylin M 400 Elmer Cir Reed Farm
 Moore Constance M 2222 Raymond Ave
 Moriarty Elizabeth R, John K Jr 2557 River Rd
 Moyer Grace Ritton House Senior Living of 2900 Lawn Ter
 Apt 226
 Moyer Shirley I 20 Monroe St
 Mullen Catherine 120 Bernhart Ave
 Nguyen Huong, Cao V 601 Georgia Ave
 Ojeda Jonathan 501 Crescent Ave
 Ojeda Rachel 500 Crescent Ave
 Orama Maida 1624 Myrtle Ave
 Overhead Door Co of Reading 901 Delta Ave
 Paul Marie 1004 Leanne St
 Peacock Bridge Kennels 1411 Cross Keys Rd
 Pennypacker Gladys 51 Seminary Ave Apt 303
 Perfetto James 2310 Hoffer Ave
 Performance Sports Appare 1047 Macarthur Rd
 Perkins Samuel L 3500 Earl St
 Perrotto David S 216 Moll Ave
 Prestige Tooling Co Inc Sherry Vernet 260 Corporate Dr
 Professional Culinary 2800 Centre Ave
 Qabbani Faisal 1343 Cross Keys Rd
 Reading Electric 260 Corporate Dr
 Redners Warehouse Market 3 Quarry Rd

Reed Rodney S 2707 Bernville Rd Apt 2nd
 Reed Sabrina C 1009 Brian Ave
 Reitz Dorothy 3624 Stoudts Ferry B
 Robbins Joyce E 1168 Whitner Rd Riverview Park
 Roberts Joyce N 3627 Wilingham Ave
 Roth Allen Jr, Allen 4718 Pottsville Pike
 Rothenberger Carly 3321 Harrison Ave
 Rothermel Ruth E Muhlenberg Park 420 Elm Ave
 Ryder Fleet Products 600 Corporate Dr
 Sanchez Torres Maribel 1021 Sunnyridge Rd
 Santos Ray Antonio 5311 Pottsville Pike
 Schmehl Michael K 3427 Fremont St
 Scholl Verna E 3313 Harrison Ave
 Schuyler Josephine M 2900 Lawn Ter Apt 206
 Schwab Myrtle RR 2 Box 810
 Seaman Leroy E Jr 1023 Laurelee Ave
 Skipper James H, Nancy S 636 A Centre St
 Skirvin Jeff 429 Elmer Cir
 Smith Charles E, Margaret 609 Alton Ave
 Smith Laurie 823 Elm St
 Smoot Diann 3605 Poinciana Ave
 Sotomayor Matilde R 35 Madison Ave
 Spatz Bruce 3500 Montrose Ave
 Stacherski J H 5623 Allentown Pike
 Stone Jason C 2851 Kutztown Rd Apt 3
 Store 90323 3262 N 5th St Hwy
 Stoyer Karl Richard Est 520 Muhlenberg St
 Stoyer Lorelei 520 Muhlenberg St
 Tavares Juan I 3 Verdun Dr
 Turner Brook E, Janelle L 501 Crescent Ave
 Uhrig Dorothy D 309 Elmer Cir
 Veres Iloiko, Jules 2136b Georgia Rd
 Via Quest Behavioral Health 555 Raymond St
 Warmkessel Naomi E 22 Rothermel St Apt 310
 Weikel Kenneth J Jr 1005 Landover Dr
 Williams Gary J 501 Crescent Ave
 Wyomissing Family Medicine 2561 Bernville Rd
 Zegrean Vasile 120 Bellevue Ave
 Zuchowski Michael W, Therese A 3617 Rosewood Rd

Reading Pa 19606

Abraham Louise M 5485 Perkiomen Ave Apt 120
 Abrams Mark P 603 N 26th St
 Adamski Gary A, Lori M 116 Michelle Dr
 American Dental Svc of Exe 5500 Perkiomen Ave
 Americredit Financial Svcs 832 Woodchuck Ln
 Andresen Juanita 531 S 17 1 Linda Hiatt
 Angiotech Pharmaceuticals Inc 100 Dennis Dr
 Angstadt Charles W 554 S 18th St
 Angstadt Deborah 745 Lilac Ln
 Archer Anne R 3802 Penns Ct
 Ardeleanu Manuel 615 S 18th 1 2 St
 Arndt Megan Elizabeth, Nathaniel A 712 Brighton Ave
 Ash James F 29 Woodland Ave
 Ayala Alex 1838 Perkiomen Ave
 Baez Clarissa M 405 Rehr St
 Baghouse Solutions Inc 1008 Hartman Rd
 Barshinger Mildred E PO Box 4631
 Bartolomucci Carrie A 5415 E Lorane Rd
 Bear Elinor 34 Thymebrook Dr
 Bell Christine 14-1 Cranberry Ridge
 Bellman Mildred 1631 Cotton St
 Berg Jean M 30 W 33rd St
 Berman Mildred, Morris 811 Brighton Ave
 Beto Richard A 4715 Williams Av
 Bonner Hazel C Golden Living Ctr, Sandy 21 Fairln Rd
 Boone Florence M Lorane Rd
 Bowser Jeanne 4500 Perkiomen Ave
 Boyer Nancy Y 2725 Perkiomen Ave
 Breen Patrick T 3614 Jacksonwald Ave
 Bria Carley A 2552 Grant St
 Bridges Jeanette M 1022 Fox Run
 Brown Stephanie L 1136 Deer Run
 Burkholder Earl III 18 W 33rd St
 Caruso Jenafer L 2703 Hollywood Ct D
 Casis Rowena A 1103 Orchard View Rd
 Cavet Draga 4507 Del Mar Dr
 Chiarelli Emily 237 Pennsylvania Ave
 Christ Mary M 2402 Grandview Ave
 Ciemiewicz Devan P 120 Montgomery Ave
 Cieniewicz Eileen F 4924 Painted Sky Rd
 Clothes Tree LLC 2970 St Lawrence Ave
 Cooper Glenn D 131 Wegman Rd
 Copeland Cynthia M, Robert A 110 Hedgerow Ln
 Coscia Steven 46 Glen Oley Dr
 Costello Helene A 4130 Steeple Chase Dr
 Covington Beatrice M 535 Dover Ct
 Cyprus Realty Company A Pa Corp
 2201-2207 Perkiomen Ave
 Czarniecki Ronald 9 Colin Ct Apt 313
 Daniel Boone Rod Gun Club 3853 Perkiomen Ave
 Davis Jessie R 2900 Oley Tpke Rd Apt H-5
 Davis Justin A 25 Warwick Ct
 Dawkins Jamez E RR 4
 Day Carl R 412 W 37th St
 Derr Joseph A Jr 507 Caravelle Ln
 Devenny Ashlee 11 Melrose Ave
 Dise Edward 5341 Perkiomen Ave, Strahn Law Offices
 Donton Mildred 5501 Perkiomen Ave
 Doskus Nancy, Shannon 549 S 18th St
 Duesterhoeft Keith 432 Carsonia Ave
 Duren Donald B 37 Warwick Ct

East End Athletic Club 200 S 19th St
 Erienne Neva B Est, Stephen A 3111 Filbert Ave Apt B
 Erwetowski Irene 2417 Woodvale Ave
 Fabian Randy S 233 Woodland Ave
 Fantini Fannie 5341 Perkiomen Ave
 Farinelli Remo 415 N 25th St
 Fasig Stanley 328 Parkview Ave
 Feeney Mark C 60 Limekiln Rd
 Fernandez Jorge A 535 S 15 Half St
 Flamporis Robin C 1006 Hartman Rd
 Foster Heather L, Justin A 74 Rock Haven Ct
 Foster Merrow Sonya 44 Emily Ct
 Francisco Massari 1814 Perkiomen Ave
 Frederick Arthur L 2607 Willowood Ct
 Frey Bryan E 125 Wessex Ct
 Gale Lydia Lee 850 Carsonia Avenue
 Ganter Linda A 109 Brown St
 Gery Christopher A 7 Beechwood Dr
 Gilfert Kenneth C 27 Keystone Rd
 Gilfert Thomas, Betsy 613 Bryan St
 Gizara Josette L, Joseph J 1102 Heathrow Ct
 Glass Terrance C 237 Skyline Dr
 Glodzick Cathy Keystone Trlr Park 47 Keystone
 Goheen Elinora 1626 Muhlenburg St
 Golden Living Center 21 Fairln Rd
 Goldfarb Hyman 601 Carsonia Ave Apt G
 Gomez Maria 381 Hartman Rd
 Gonzalez Miguel A 1383 Friedensburg Rd
 Goodman Ervin Trt Agreement, Goodman Ervin
 200 Opal Ave Pen
 Gottlieb Alma D 9 Colin Ct Apt 202
 Grabarek Janel A 29 Beechwood Dr
 Graeff Elizabeth, Joseph A 554 S 18 1/2 St
 Graham James E 549 S 18th St
 Graham Thelma 413 Chalfont Pl
 Grickis Jerry J 108 Ritz Ave
 Groshel Stella M 201 Brighton Ave Apt A
 Groves Jason A 656 S 19th St
 Guillen Edwin E 613 Pennedale Ave
 Hall Kathy L, Sara K 37 Butter Ln
 Hampson John H 460 West Neversink Rd
 Hanf Friends Meeting House 19 Virginia Ave
 Hannahoe Beverly H 212 Grande Vally Rd
 Hannahoe Beverly H Exe Est Jan 3 Pfarmigan Dr
 Harners Auto Body 2009 Quail Hollow Dr
 Harrington Ida R 406 Printz St
 Haught Theresa A 4493 Pheasant Run
 Heath Ronald J 4510 Hillside Rd
 Heck Arlene R, Thomas C Montag Poa 21 Fairln Rd
 Hehr Jane A Est 212 Grande Vally Rd
 Herman Jacob Michael, Rita 800 N 26 St
 Herman John M, Rita E 3701 Perkiomen Ave
 Herter Charles 236 N 25th St
 Hi Tech Controls Inc 3506 Perkiomen Ave
 Higo Kathleen M, Kenneth H 2523 Perkiomen Ave
 Hinner Katrina M 206 Linda Ln
 Hinnershitz Heather L 206 Linda Ln
 Holmes Cheryl 316 Grande Vally Rd
 Houck James E 300 Cemetery Ln
 Huckleberry Jackson N, James R 4560 Kelly Ln
 Ibach Ethel 14 Park Ln
 Ir Management LLC 200 Sherwood Dr
 Iwanszys Wanda I 3813 Penns Dr
 Iwanszys Nathan R 3813 Penns Dr
 Janda Virginia R 7 Alpine Ct Crestwood
 Jdc Properties LLC 109 Parkview Ave
 Katzin Joseph W 71 S Holly Dr
 Keller Harry C 424 Carsonia Ave
 Keller Thomas E 208 Cathy Ann Dr
 Kelsey Patrick M 17 Bowes Ln
 Kershner Genie M 4412 Mays Ave
 Khalil Medhat 4420 Kelly Ln
 King Ronald E 225 Friedensburg Rd
 Kintzer Mary E 841 Carsonia Av 105s
 Kirby Agnes M 1904 Perkiomen Ave
 Kissinger Eli 848 Fernleigh Place
 Ko Towing Service Inc 3058 St Lawrence Ave
 Kupres Michele A 2902 Filbert Ave
 Langlois Richard S 1080 Fox Run
 Lanphier Basil Thomas Jr 125 W 48th St
 Lanshe Paul F 7 Gibraltar Rd
 Lattin Gary Box 3730 RD 3
 Lawson Amanda K 118 N 25th St
 Le Johny 4961 Dunham Dr
 Leaman Carl W 1652 Cotton St
 Lecce Carolyn M, Samuel J 1445 Butter Ln
 Leftwich Clay 35 N Walnut St Apt 127
 Lenker Nathan T 5140 Oley Tpke Rd
 Lewis Evelyn Po Box 4114
 Logan David M, Timothy C 192 Christine Dr
 Loose Clara 21 Fairln Rd
 Luca Battista 4381 Prestwick Dr
 Lutz Virginia E 148 Skyline Dr
 Lytle Leroy 1287 Roosevelt Ave
 Mace Matthew J 2902 Filbert Ave
 Mairs Continental Mtrs 1455 Friedensburg Rd
 Mamone Giuseppe 2620 Cumberland Ave
 March Jeanice 12 Aster Ln
 Marino 100 E 36th St
 Markle Thomas W Jr 12 Aster Ln
 Maurer June C 2319 Perkiomen Ave Apt B
 McCarthy Michael J 1524 Kramer Ave Stony Creek MI

McGlory Cindy A, Jason E 4949 Persimmon Dr
 McGrogan Nickolas Alexan 103 Cathy Ann Dr
 Meshin Donna 150 W 47th St
 Messner Ryan 344 Wister Way
 Meyers Allison M 47 1 Holly Dr
 Meyers James X 821 Penndale Ave
 Michael Mangionlaro Mem Fund, Exeter Twp HS
 37th & Woodland Ave Reiffon
 Minto Randal 4303 Sylvan Dr
 Miravich John 123 Old Friedensburg Rd
 Misko Francis H 2552 Grant St
 Moore Michael, Karen 8 Baker Ln
 Motze Jennifer L 2805 Filbert Ave
 Moyer Terry L 2009 Quail Hollow Dr
 Mullholland Francis M Sr Est 5341 Perkiomen Ave
 Mullarkey George D 1755 Cotton St
 Myers Jeffrey P Est 821 Penndale Ave
 Nester Brett A 915 Neversink St
 Ney Kyle P 103 N 27th St
 Noll Michael A 231 Spies Church Rd
 Nordhoy Tom 112 Antietam Trace
 Oister Christopher M 1325 Budd St
 On Point Property Dev Inc 1014 Rill Rd
 Oropeza Juan P 44 North 23rd St
 Ott Ray 612 W Neversink Rd
 Pagoda Electrical 2003 Friedensburg Rd
 Parris Patrick D 1050 Deer Run
 Patton Carrie S 622 S 17th St
 Patton Melissa, James 832 Woodchuck Ln
 Pawlewicz Stephen A 4903 Club Dr
 Peterson Ryan 540 Pomander Ave
 Pinney Janet 351 Gibraltar Rd
 Price Teresa 55 W 33rd St
 Prydybasz Nickolas, Sarah E 2626 Hill Rd
 Raum George W Jr 7433 Brimway Ln
 Rediger Anthony 4466 Del Mar Dr
 Reedy Lisa M 1917 Perkiomen Ave
 Reich Harold W 912 N 25th St
 Reids Towing 300 Lincoln Rd
 Reigle Frederick L 2901 St Lawrence Ave PO Box 4010
 Reinert Anna M 571 S 15 1/2 St
 Reppert Ryan 5-1 Willow Way
 Rhoads David 561 Marshall Ave
 Richards Cleveland Jr 2002 Orchard View Rd
 Rifai Aicha H 204 Eastwick Dr
 Rito Pamela 4826 Partridge Dr
 Rivera Heriberto 1632 Cotton St
 Rodriguez Colon Luis A 525 S 17th St
 Rohrbach Arthur 1746 Fairview St
 Rothenberger Gloria M 175 Skyline Dr
 Rulapaugh Rose T, Henry 2252 Fairview Ave Apt 105
 Salzman Mildred E 5500 Fairway Dr S
 Sandman Arlene 1339 Butter Ln
 Santos Jessica 427 S 16th St
 Santos Marcio 206 Orchard View Rd
 Sargent Steven E, Aimee J 1 Christman Rd
 Scalzi Stephanie Est 650 N 5th St
 Schlegel Jennifer R 705 Byram St
 Schman Olga 1652 Cotton St
 Schwambach Kimberly L, Shelley L 128 W 38th St
 Schwartz Verna M 9 Rimby Way
 Seidel Kolbey M, Lisa A, Mitchell G 281 Schoffers Rd
 Shultz Kira N 100 Eastwick Dr
 Singh Edelweiss 550 S 17 1/2 St
 Slabaugh Stanley D 4746 Alisan Rd
 Slabik Barry 820 Brighton Ave
 Slater Doris J Golden Living Ctr 21 Fairln Rd
 Smale Helen M 5005 Persimmon Dr
 Smith Donald F Jr, Joann 910 Brighton Ave
 Snyder Charles A Jr 3853 Perkiomen Ave
 Snyder Kathryn E, Willis 19 Wilson Ave
 Souder Ray M Jr 9 Christine Dr
 Spring Wanda S 122 S 20th St
 Stamm Lillian M St Lawrece Gdn Apt D9
 2900 Oley Tpke Rd
 Staverosky Andr Lillia 518 Fountain Ave
 Steffy William H III 12 Hilbert Ct
 Stitzman Courtney 2615 Park St
 Stuffed June M 220 Melrose Ave
 Stye Rayanne 3735 Patton Ave
 Sutsko Deborah Ann 6001 Farming Ridge Blvd
 Swaggard Michael 1636 Muhlenberg St
 Tablone Margaret 253 Penn Tr
 Toyota Motor Credit Corp 605 Eastwick Dr
 Troxel Ronald E 103 Heidelberg Ave
 Urick Michael 621 Friedensburg Rd
 Vertis Inc 4500 Perkiomen Ave
 Wachovia Dealer Services 1339 Butter Ln
 Wagner Carrie A 123 W 37th St
 Wallner David A, Eva N 4519 Edgewood Dr
 Walters Kristyn, Sean 4621 Pheasant Run N
 Watches Clocks 4500 Perkiomen Ave
 Weller Gerald M Jr 54 Christine Dr
 White Virginia 4627 Pheasant Run Nor
 Whitman Tracy A 3405 Saint Lawrence Ave
 Williams Amelia J 21 Fairln Rd
 Williams Hugh 1339 Butter Ln
 Williamson Howard C, Karen M 3506 Perkiomen Ave
 Wilson Jacqueline 604 Lennox Ave
 Woodruff George W 104 Constitution Ave
 Wright Amanda 423 Chalfont Pl
 Zackon Steven Lee 55 Sherwood Dr

Zaorski James M 1850 Perkiomen Ave

Reading Pa 19607

1507 Birch St Land Trust PO Box 651
 Acevedo Idalis 132 Colonial Dr Apt K
 Alica Alberto 1016 Lancaster Ave
 Antonucci Doris M 312 4th St
 Antos Nellie, Henry 617 Canal St
 Barry Fatoumata B 406 Community Dr Apt G
 Beckett Eleanor V 24 Cayuga Ct
 Blackerby Doris J 2431 Morgantown Rd
 Blanco Vilma R 444 Paul St
 Bolukoglu Hakki 31 Pinehurst Ct
 Brady Joseph T, Joan A 15 F Congressional Cir
 Bredy George Jr 20 Village Ctr Dr Ste C3 Rear
 Brennan Kelly 1346 Woodcrest Dr
 Brimline C F 750 Mount Penn Rd
 Brown J P 1623 Morgantown Rd
 Bryan Russell E, Jean S 500 Haig Blvd Kenhorst
 C21 Woolston Assoc 139 Merion Ln
 Campos Juan A 444 Paul St
 Caretti Patricia 705 Tamarack Trail
 Daniels Miriam M 1012 Commonweath Blvd
 Daras Robert J 6 Chip Ln Flying Hls
 Dietrich John W 1 Muirfield Dr
 Dunkelberger Eileen L 30 Dogwood Ln
 Estela Awilda 34 Franklin St
 Estella Achenbush RR 1
 Evans Dorothy D 205 Wellington Rd
 Filippini Gino 1610 Crowder Ave
 Fisher Ira O 429 Devon Terr
 Folk Marie RD 1
 Fourie Nicolaas 32 Village Ctr Dr
 Frankhouser Blanche W 84 Winged Foot Dr
 Frederick Christopher 1411 Fayette Ave
 Gallagher Michael 108 Philadelphia Ave Fl 1
 Garman Brian 311 N Brobst St
 Generose Neal 2 Whitetail Ln
 Genthner Robert J 509 Parkside Av
 Gillespie Tiffany B PO Box 365
 Gosh Wesner Collision Repair Inc 1211 Lancaster Ave
 Gohacki Winifred M, Wayne 12 Iron Cir
 Goldberg Jennifer, Larry L 20 Nassau Ct
 Golden Aw 801 Lancaster Ave PO Box 40
 Goldsmith Karen T 41c Canterbury Cir
 Gonzalez Jose Octavio 11 Chestnut St
 Gordon Jessica 430 Elsie St
 Gorman Kathleen 1411 Fayette Ave
 Green Hills Inn 2444 Morgantown Rd
 Grim Kathryn I 1011 Sheerlund Rd
 Groff Mark 942 Upland Ave
 Guzewski Mary H 450 Philadelphia Ave Apt 220
 Haehnel H 1519 Cedar Top Rd
 Hain Virginia T 1375 Pershing Blvd 301
 Hart Dwayne G Apt I
 Hartman Jeffrey 204 Montrose Blvd
 Hawkins Laura T Doral Dr Apt 19b
 Hba Restoring Hope Foundation 1300 New Holland Rd
 Ste 101
 Heckman Constance M 932 Morgantown Rd
 Hess Marie M 322 Beverly Ct Num 1
 Higginson Susan A 11 Freemansville Rd
 Hill Jay S III 106 Brookline Plz
 Hinkle Megan 824 New Holland Rd
 Hodges James 42 S Miller St
 Hyle Mary Jane 330 E Elm St
 Ja Maurer & Asso Inc PO Box 1007
 Jarmon Pinkie V 211 New Holland Ave
 Jeschke H 112 John Glenn Ave
 Kathy J Gurski DMD, Mark A Dagostino DDS PO Box 277
 Keefer Denise 20 New Holland Ave
 Kerschner Courtney PO Box 590
 Kleckner Kelly 18 Catherine St
 Ko Ara 1400 Ridge Ave
 Kohl Polly A 109 Kenhorst Blvd
 Kostar Edward M 15 Meadow Glen Ln
 Kostick Bertha M 425 Paul St
 Lanci Joseph 2 Ashfield Ct
 Lanci Rosaria Est 2 Ashfield Ct
 Litwin David 8 Fawn Dr
 Lodish Walter A 12 Creighton Ci
 Lord Kenneth J Dr 14 Rim View Ln
 Mail Room 2415 Prospect Ave Apt 306
 Mayo Phillip 431 Paul St
 McAuliffe Diane 2431 Morgantown Rd
 Miller Jean 9 Quail Ridge Dr
 Morrissey Joan M 153 Castleton Dr
 Olszewski Anthony Rte 10 Pheasant Rd
 Pagerly Kyle D 507 Harding Ave
 Paraison Reginald, Marie 406 Spgside Dr 1
 Parisi Angelina 320 Haig Blvd
 Parson Worley, Amy Grant 2675 Morgantown Rd
 Peralta Francis 128 High Blvd
 Peralta Francis D II 128 High Blvd
 Peters Ernestine 1375 Pershing Blvd Apt 305
 Piazza Acura 917 Lancaster Ave
 Porretto Margaret N 5 St Andrew Cir Apt A
 Price Sandy PO Box 615
 Priebe Otto R Kenhorst 1406 Fayette Ave
 Pynch Kathryn 446 Greenwch St
 Reber John Jr 1011 Fern Ave
 Reber Revell 1415 Scott St

Reed Kathy L 2 Overview Ct
 Rickenbach Marcie S 1632 Cedar Top Rd
 Rodriguez Nelly 1826 Hancock Blvd
 Rymshaw R III 1629 Cortland Ave
 Sapna Lynn A 1211 Lancaster Ave
 Sato Seijun PO Box 333
 Schlamowitz Joseph 139 Merion Ln
 Segal Myron L 18 Tanglewood Ln
 Serhan Samir J 7 Sandy Way
 Shikitino Jennie 932 Morgantown Rd
 Simon Florence J 1130 Fern Ave
 Simon Tara 1427 Scott St
 Sobelzik Cecelia C RR 1
 Staley Myrtle A 312 4th St
 Stebbins Cynthia R 41 Winged Foot Dr
 Steffy Yukiko 1375 Pershing Blvd
 Strouse Charles 201 F Community Dr
 Strunk Ruth A 5 Russell Dr
 Swoyer April R 1005 Brooke Blvd
 Szkaradek Velma E Est 825 Morgantown Rd
 Tait Cynthia M 109 Elkins Ave
 Tom Masano Auto Group 3728 Pottsville Pike
 Tomaszewski Venera A 964 Park Ave
 Trails Inc 1 Sandy Way
 Uai Group LP 6 Commerce Dr
 Vallery Annelisa 917 Lancaster Ave
 Verrinder Kimberlee J 102a N Wyomissing Ave Apt 1
 Walsh Richard S Est 86 Medinah Dr
 Walters Yvonne 83 Winged Foot Dr
 Westinghouse Comm 2675 Morgantown Rd Ste 4501
 White Kris 825 Morgantown Rd
 Wilder Gail E 1328 Woodcrest Dr
 Wisniewski Francis A 101 Community Dr Apt B
 Yadosky Joseph, Joan 3 Becket Ct
 Zondlo Richard 3 W Brd St

Reading Pa 19608

Allbert Tiffany C 2809h Wyoming Dr
 Antos Jack H, Amy M, Maxwell N 27 Connecticut Ave
 Atlas Funding Co Inc 899 Penn Ave Ste 1
 Baer Harry H 3000 Windmill Rd
 Baldino Donna 924 Cacocosing Dr
 Bhusari Anant S, Sampada 18 Pacific Ave
 Brogan Christopher 2946 Wilson School Ln
 Burkert Kelly C 367 Oneida Dr
 Carter Alberta S 2955 Wilson School Ln
 Corson Richard E 32 Winding Brook Dr
 Ct Install America, Chris 4006 Lancaster Pike
 Cunningham Paul J Est 2807 Sturbridge Port
 Dabor Kadiatu 15 Crestview Dr
 Delcorso Kathleen 5082 Ridgewood Rd
 Den Otter Elisabeth 3210 Harwood Ln
 Donton Mildred F 910 Grings Hill Rd
 Endlich Cheryl A, Cheryl A Focht 308 Elizabeth Dr
 Fleck Jonathan W 3316 Harwood Ln
 Ha Kim Thuong 11 Indiana Ave
 Hafer Paul 3000 Windmill Rd
 Hoffa Shelby L, Brian L 276 Brd St
 Holloway Donald W 2015 Old Lancaster Pike
 Hotaling Sarah A 7 Meadow Ct
 Johnson David 420 Vinemont Rd
 Koontz Norman L, Janet M 13 Balthaser Rd
 Landis Ronald S 402 Arrowhead Trail
 Leiby Dennis E 727 Commerce St
 Loland Signe L Est 714 Mohs Hill Rd
 M J Real Estate Investment Corp 109 Bran Rd
 Marino Robin P 129 Sage Dr
 McGlenn Kristin E 3540 State Hill Rd
 McKellin Richard D 1924 Old Landcaster Pike
 McMahon John R 48 N Hull St
 Morel Chenise 2800 Wilson School Ln
 Ortiz Migdalia G 717 Spring St
 Porr Wayne A 2936 Wilson School Ln
 Progangsly Helen Est 3000 Windmill Rd Ofc
 Sewell Raymond G, Donna G 910 Grings Hill Rd
 Shelton Cynthia 505 Albert Dr
 Swavelly Frances S 123 Spohn Rd
 Villaseenor Espino Luis 2807 Wyoming Dr Apt I
 Von Neida Mary E, Terry R, Mary E Reynolds
 2901 Octagon Av
 Weinhold Amber 391 Sioux Ct
 Wiczowski Melinda 3101 N Wagner Cr
 Wondowski Margaret 2807 Sturbridge Port
 Zuppa Barbara A 106 Primrose Ln 175 Heidelberg Run E

Reading Pa 19609

Beane Jeffery S 2606 Penn Ave
 Bear Mary Louise 703 Berks Pl
 Bonawitz Calvin F 2260 Cleveland Ave
 Boyle Edward J 1412 Durwood Dr
 Bright Sandra P 2737 Grandview Blvd
 Carlino Christopher P 501 Snyder Rd
 Conlon Donald J, Lisa A 212 Kocher Rd
 Cruz Rivera Vivian Denisse 1342 F W Wyomissing Blvd
 Derr Terrence 1407 Dogwood Dr
 Dietrich H Arthur Jr, Carol A 226 Jefferson Blvd
 Fink Bonnie L 1505 Whitfield Blvd
 Finn James L 1505 Whitfield Blvd
 Fonseca Juan A 307 Amherst Ave
 Furry Howard Jr, Lois S 629 Lawrence Ave Lincoln Park
 Grande Fiorino 2213 Quarry Rd
 Gromis Carol A 1207 Lilac Ln

Gruber Syre M 2032 Spring St
 Haggerty Geraldine E 400 Lawrence Ave
 Harlon Edward 1936 Reading Ave
 Hetrich Doris M 92 Wyomissing Hills Blvd
 Hincapie Paula, Constanza Graff 2815 Heister Blvd
 Keenan Jeffrey A 701 Jefferson Blvd
 Kleffel Jaime L 2032 Spring St
 Lewicki Eleanor C 2403 Lindale Dr
 Loumer Lorena Lincoln Park 319 Dorchester Ave
 Maxim 2211 Quarry Dr Ste E 58c
 McCullough Rowanda E 207 Revere Blvd
 Miller Irvin 1107 Whitfield Blvd
 Neubert George E, David E 206 Woodside Ave
 Oneil Ronald L, Mary Lou 2444 McKlinley Ave
 Richard Shanaman DDS Pc 1719 Penn Ave
 Schell Angela M, William 2313 Bressler Dr
 Schmidt George 1111 Heister St
 Shiloh Hills Element 2601 Grandview Blvd
 Shoffner Mary J 2406 Lasalle Dr Whitfield
 Smith Dorothy F 1348 W Wyomissing Blvd Apt V
 Sonon Harry 2215 Noble St
 Sturmioia Samuel J 92 Wyomissing Hills Blvd
 Swoyer Eileen, Keira 2514 Jefferson Ave
 Ulrich Michael D, Ariel E 2336 Penn Ave
 Woodworth Harry M 108 Radcliffe Ave

Reading Pa 19610

Accounts Recovery Bureau PO Box 6768
 Airgas 1521 Concord Rd Ste 101
 Akhtar Kazi 855 N Park Rd Apt I201
 Alexander R William 151 Leisure Ct
 Anzalone Salvatore 2005 Regency Ct
 Beard John S 855 N Park Rd Apt T204
 Beaver Howard O Jr 1943 Meadow Ln
 Berhalter Annamae D 1416 Old Wyomissing Rd
 Berkleigh Country Club Inc 2763 Century Blvd
 Born James P, Lucy M 113 Primrose Ln
 Drebushenko Angela L 60 Clentham Dr
 Freund Margaret K, Margaret 2000 Cambridge Ave
 Garvey Christopher, Peter 801 Evergreen Dr
 Godzejewski Margaret A 169 Victoria Ln
 Gonzalez Christopher 2013a Franklin Place
 Guarino Dominic J 1651 Cleveland Ave
 Hajost Dale R, Glen E 1940 Meadow Ln
 Herman John M 1410 Orchard Rd
 Hetrich Doris M 1800 Tulpehocken Rd Apt 25
 Himmelberger Anna A Apt 14 3121 State Hill Rd
 Ide Julie M 2000 Cambridge Av 102
 Jim Rau Enterprises Po Box 6898
 Kamicheril Jayant 2109 Buckman Ave
 Kramer Verna A 1802 Tulpehocken Rd 264
 Krapp Richard L, Myrtle 2000 Cambridge Ave Apt 332
 Lichtenstein Allen B 2001 Buckman Av
 Loomis Co Benefit Div N 850 Park Rd
 Mcconnaughey Dorothy Rev, Paul Rev 1802 Tulpehocken Rd
 Moran Ethan Scott, Kristine A 1736 Alden Ln
 Moser William T 1410 Orchard Rd
 Munsing Juliana D, Peter N 1138 Reading Blvd
 Munsing Stephanie A, Juliana D 1138 Reading Blvd
 Neiman Cheryl 855 N Park Rd Apt E303
 Nieman Lauren Nichole 855 N Park Rd Apt E303
 Oneill Bernard J 19 Timberline Dr
 Orwig Peter, Janet 420 Oak Hill Ln
 Raytel Imaging Network I 2001 State Hill Rd
 Rothenberger Franklin G 2000 Cambridge Ave Apt 197
 Savage Marion M 2000 Cambridge Ave
 Shah Ajay P 439 Wroxham Dr
 Shah Ashish A Est 439 Wroxham Dr
 Siktel Hira 720 Old Mill Rd Apt C2
 Snyder Clair A 2000 Cambridge Ave Apt232
 Sobolesky Martina M 146 Kestrel Ct
 Spada Giliberto, Pietro 11 Bristol Ct
 Ssm Group Inc PO Box 6307
 V F Corporation 801 Hill Ave
 Vanpelt Ronald P, Paul R 5 Wyomissing Ct
 Vf Outlet Inc 801 Hill Ave Ste Ofc
 Walter Raeann 944 Penn Ave 2nd Fl
 West Reading Rad Asso 2 Meridian Blvd Fl 2
 Xinyue Yang 2080 Tulpehocken Rd 263

Reading Pa 19611

Allen Chef 6th & Penn Ave
 Armstrong Josephine G, Harry D Sr 512 Arlington St
 Baer Florence Villa St Elizabeth
 Baldwin Hardware Corp 841 E Wyomissing Blvd
 Bimbo Bakeries 640 Park Ave
 Bowers Kippy L 919 Smt Chase Dr
 Carlisle Tanja 222 Arlington St
 Carter Aaron Darnell 55 Crestmont St
 Crawford Valeria 408 Carroll St
 Crawford Valeria C 411 Carroll St
 Downey Jacquelyn M, James P 264 Bartlett St
 Evans Fred 220 S 4th Ave
 Folk E 314 Spruce St
 Fuller Danielle 27 Crestmont St
 Gonzalez Martha Ruiz 39 Arlington St
 Guzman Rafael A, Sandy I 1041 Liggett Ave
 Herald Pearl N Est, Allen G 1208 Old Wyomissing Rd
 Hill Lisa J 110 Yarnell St
 Hill Robert C 310 Playground Dr
 Huntington Jake D 534 Cherry St
 Jorge Sandy Y 500 Parkwong Rd Apt 3

Knoblauch Michael 204 Gregg Ave
 Krause Charlene R 1230 Oley St
 Kurath Joseph W 19 Angelica St
 Livingood Cynthia Ann 223 S 4th Ave
 Ludy Melanie 931 Liggett Ave
 Maniaci Leroy J 1209 E Wyomissing Blvd
 Matta Jose 203 Carroll St
 McCreary Charles, Ruth 1009 Liggett Ave
 Morrison Angela S 214 Morgantown Rd
 Napolitano Katherine A, Michael A 1305 Farr Rd
 Nicholas Taveras Jr 812 Margaret St
 Nieves Carlos J 971 Patton Ave
 Nissan Motor Accept Melvin Pujols 905 Kenhorst Blvd
 Northern Health Facilities 220 S 4th Ave
 Oquendo Javier 542 Lancaster Ave
 Persona Care of Reading 1000 E Wyomissing Blvd
 Pichardorodrigu Jonathan 963 Patton Ave
 Ray Miller B 620 Fern Av
 Reitenauer Rolland I, Mary H 205 Upland Ave
 Rentz John D, June W 1307 Gdn Ln
 Rivers John A 1201 Museum Rd Rm 137
 Roman John 410 Burnside Ave
 Russell Plywood Inc 4010 Old Wyomissing Rd
 Sauls Andrew 389 Pine St
 Sflingas Richard B 328 Tulpehocken Ave Ste 3
 Stine Erica M 202 Hancock Blvd Fl 2
 Szpak Leona M 1023 Meade St
 Tobias Pia C 429 Fern Ave
 Tom Masano Auto Body 42 Gregg Ave
 Tom Masano Collision 420 Gregg Ave
 Tom Masano Inc 420 Gregg Ave
 Tom Masano S Body Shop 420 Gregg Ave
 Valentin Jeanette Christmas Club 608 Brookline Plz
 Wawrzonek Barbara Jo, James T Jr 1117 Sheridan St
 Wertz Jeanette 101 S 5th Ave
 Wyomissing Health & Rehab, Kimberly Quinn
 1000 E Wyomissing Blvd
 Young Tammy Lee 322 Spruce St

Reading Pa 19612

Acevedo Miriam K PO Box 13653
 Bancorp Sovereign 11900ex5 PO Box 12646
 Bazsika Mathew 13 & Bern St PO Bx 113
 Bitler Harvey PO Box 14263
 Blauman Katherine W Est, Sovereign Bank PO Box 12646
 Cb Richard Ellis PO Box 14115
 Clms Cna T PO Box 16030
 Cosentino Michael Co Sweet St Deserts Acct M PO Box 1527
 Escalerasantos Efrain PO Box 13362
 Franc Jillian Albright College Box 419 13th Bern Sts
 Frutosavala Rafael PO Box 14261
 Gsu, Joy Soto Albright College 1418 13th Bern Sts
 Horsham Valley Inc, John Robertson PO Box 12646
 J C Ehrlich Co Inc PO Box 13848
 Kim Hyunjun PO Box 15234 Albright College Box 752
 Loomis Co PO Box 13636
 Loomis Co PO Box 14086
 Loomis Co PO Box 14162
 Mbr Construction Svcs Inc PO Box 14775
 Motion Industries Inc PO Box 13697
 Moyer Sherry, Ralph 1433 R7055 St
 Noguchi Atsuko 13th & Bern St
 Pantolja Iris Dalia PO Box 12374
 Penn Savings Bank 1130 Berkshire Blvd
 Petrolane Inc PO Box 12677
 Quadrant Epp Usa Inc PO Box 14235
 Quinones Santiago Virna PO Box 13362
 Rc Heavy Mechanical LLC, Cynthia Sticher PO Box 14624
 Reading Anesthesia Asso Ltd PO Box 16052
 Robinson Ali PO Box 12227
 Smith Carol PO Box 12646
 Smith Cynthia A PO Box 12544
 Trenton Savings Bank Judy Olsen PO Box 12646
 Tungseth Paul PO Box 14354
 Wynn Resorts Ltd PO Box 13636

Rehlersburg Pa 19550

Green Franklyn T PO Box 98
 Perniski Charles R PO Box 228
 Sosnowich Alex A PO Box 122

Robesonia Pa 19551

B T Management Svcs Inc 33 Focht Rd
 Backhaus Debora J 29 Whitetail Dr
 Bloch Donald 416 Charming Forge Rd
 Bolib Russell RR 1
 Borden David M 115 Pennbrook Ave
 Bright Willis C 130 Pellu Ave
 Coldren Scott 138 E Penn Ave
 Cress Randy S 303 Texter Mountain Rd
 Eiceman Vernon H, Mary L 324 Jackie Ave
 Evans Appraisals Inc 457 Texter Mountain Rd
 Evans Marketing PO Box 83 272 N Heidelberg Rd
 Fessler Heather J 1821 Brownsville Rd
 Giktib Robert M Cra 29 Ginna B Dr
 Hartzell Lynue, Mary RD 1
 Lavender Lisa 261 Bernville Rd
 Martin Patricia L 411 E Lincoln Ave 4
 Maurer Samuel H, Mary M RR 1
 Mazurak Tena 145 Klopp Rd
 Meyer Nelson E, Marilyn Meyer 264 Tulpehocken Forge Rd
 Monighan James J, Stella PO Box 114

Moyer Stephen 134 Birch St
 Petak Rubin 205 E Penn Ave
 Potteiger June K 351 N Church St
 Reese Susan L 47 Sylvan Ln
 Rent Way Trucking Leasing 336 E Penn Ave
 Ressler Pauline 689 Furnace St
 Rivera Mateo Gilberto 201 Smoking Dr
 Robesonia Exxon 406 East Penn Ave
 Schaeffer Harold F Golden Ridge Assisted Living
 404 S Church St
 Shocket Sidney 35 W Ruth Ave
 Snyder G R 13 E Penn Ave
 Stine Daniel 127 N Robeson St
 Tiger Charles J III 398 Big Spring Rd
 Williams Terry 325 Freeman St
 Witman Robert 532 S Church St
 Wonderware 946 W Penn Ave

Shartlesville Pa 19554

Grassley Travis 36 N 4th St
 Jurgielewics Joseph Jr PO Box 257
 Jurgielewicz Janet Irv Trust PO Box 257
 Kramer Leon William, Leon PO Box 164
 Miller Joyce B, Glenn B PO Box 73
 Ross Alan D PO Box 257
 Strause Charles B, Marie J 60 N 1st St

Shillington Pa 19607

Abreude Sanchez Francisca 11 Community Dr Apt G
 American Auto Mecca 2280 Lancaster Pike
 Backman Harry E Philadelphia Ave
 Bankemper Mark 616 Gregg St
 Beam Derrick 1045 Commonwealth Blvd
 Benfield Samuel A, Frank PO Box 395
 Boyer Lydia D 401 Hill Cir
 Breidegam William R 36 N Miller St
 Burk Rita M 1607 Ridge Ave
 Catharine S Dives Trust 6 Holland St
 Cifredo Michael Angelo 1421 Fern Ave
 Covely Brian 6 Tippert Ct
 Diehl Julie 450 Philadelphia St
 Drennen John 111b Colonial Dr
 Ermentrout Gregory 411 Sherwood St
 Eshelman Karl B Lancaster Ave
 Fischer Jeanette E 20 S Smt Ave
 Fre David L 2 W Lancaster Ave
 Friel Conor 228 Pennwyn Place
 Giusti Kevin P 32 N Brobst St
 Gogluizza Donald A 37 N 2nd St
 Harrison William Matthew, William H 110 Spgside Dr
 Hileman Chester 414 1 Spgside Dr E
 Hoffman Linda R, Leroy F 31 Spruce St
 Hurwitz Gary 50 Hendel St
 Kissing Darrel G 203 Community Dr Apt B
 Koharcheck Tracey 2816 New Holland Rd
 Kraemer James R 128 Colonial Dr Apt K
 Kuzniar Debra J 15 Pennsylvania Ave
 Lamonica Russell Jr 501 N Brobst St
 Lebengood Robin M 20 S Smt Ave Apt 806
 Loudenslager Alyssa 530 Gregg St
 Lozano Juan 237 S Wyomissing Ave
 Mail Room Express 524 E Lancaster Ave
 Marcus Francis, Pearl 309 Spgside Dr E
 Martinez Heriberto 509 Gopner Dr
 Mealvage Felicia M, Edward S 710 Parkside Ave
 Merkel Jessica 228 Pennwyn Place
 Miller Lucy 104 N Sterley St
 Moore Brian C 100 S Sterley St Apt 2
 Optihealth Fitness Club 31 Catherine St
 Pisanick Joseph 500 E Philadelphia Ave
 Putt Dalton James, David G 221 N Miller St
 Putt Dominic Alan John, David G 221 N Miller St
 Radical Restorations Inc 2 W Lancaster Ave
 Reasonable Auto Sales 2469 W Lancaster Pike
 Reiter Antonette 20 S Smt Ave Apt 821
 Rodriguez Ramon E 503 Marshall Dr
 Rohrbach Kevin M 13 Charlemont Ct
 Royster Geroge 110 Cortel You Ave
 Sadowski Florence E 20 S Smt Ave Sencit Apts Apt 806
 Schien Jennifer 430 Old Lancaster Pike
 Schock Rose N 104 N Sterley St
 Shaw Charles W, Donna 409 March St
 Siegfried Richard 267 Newcastle Dr
 Spinelli Stella 321 E Lancaster Ave PO Box 161
 Staboleski Irene 20 New Holland Ave
 Steffy Eric 543 Gregg St
 Stolz Carrol A, Leonard 415 Community Dr Apt
 Store 90386 2203 Lancaster Pike
 Strouse Charles R 201 Community Dr Apt F
 Sullivan Tiffany S, John R 204 N Brobst St
 Sutton James I Ashfield Ct
 Tolossa Abebech 322 Amy Ct 2nd Fl
 Vanino Conrad Jr 222 Pennsylvania Ave
 Weitzel Lori 401 Madison St
 Werner Joerg 8 Flint Ridge Dr
 Whitmeyer Richard H 302 Beverly Ct
 Wicklen Marvin Est 20 Philadelphia Ave
 Wray Jeffrey M 6 Shady Hollow Ln
 Yarosz Christian D, Rebecca Glass & Wesner Collision
 Repair Inc 404 Gregg St

Shoemakersville Pa 19555

Az U Pull It Auto Parts 194-6 Ridge Rd
 Bortz Paul D 804 Shoemakersville Rd
 Burkey Tina M 35 Northview Ave
 Burns Tina M 303 Church Ave
 Cordwell Darryl 417 Franklin St
 Davidson Rodney D, Gayle B 167 Troxell Rd
 Dietrich Judy A 53 E Bellevue Ave
 Domagalski Linda 513 Reber St
 Friebolin Keith H 732 B
 Fronina Judy A 53 Bellevue Ave
 Gilbert Cheryl L 444 Dreibelbis Mill Rd
 Gottschall Gregory P 726 Chestnut St
 Henry Ashton D, Craig W 25 Paradise Ave
 Hess Rodney Neil 377 Stone Hill Rd
 Keller Margie L 522 Ontelaunce Dr Gra Upr 71 05012015
 Kern Robert J W Jr, Cheryl A 310 5th St
 Kline Stearns O RFD 1
 Korch Jodi 363 Canal St
 Long Sandra 327 Main St Apt A
 Majercak William Joseph 1526 Main St
 Martin Irene M 111 Noble Ave
 Moyer Lynne 170 Kemmerer Rd
 Porcaro Marian Rte 61 & 662
 Ray Martin 1001 Pottsville Pike
 Reppert Robert 319 Main St
 Route 61 Affordable Housing, Raymond S Martin
 1001 Pottsville Pike
 Santana Nancy 200 3rd St
 Schappell Helen C 443 Main St Fl 2
 Troisi Jeffrey A PO Box 242
 Wesner Leroy W 800 Mohrsville Rd
 Whetstine Edward E 42 Zions Church Rd
 York Dennis K 332 Louisa Ct

Sinking Spring Pa 19608

Adams Anna D, James 801 Commerce St
 Amameda Alberto, Nelia 3300f Kingeston Dr
 Andrew Linette J Est 3000 Windmill Rd
 Andys Paving Service Inc PO Box 2001
 Auto Cool And Lube 1011 N Church Rd
 Aw Golden Goodwrench Auto Body Ctr 703 James St
 Bar B Q Pit 4741 Penn Ave
 Bauknecht Wilma 11 Woodrow Ave
 Bellairs Kim M 77 Meadow Ct
 Brown Ora Lee 2801 Rebecca Dr
 Brubaker Mary L, Henry, George 808 Columbia Ave
 Buck Gloria J 409 Chapel Hill Rd
 Carter Claudette C 2955 Wilson School Ln
 Chandler Jacquelyn T, John Jr 850 Miller Rd
 Chiu Kimberly M, Anthony J 14 Shelly Dr
 Colpetzer Briar G 50 S Hull St
 Creel Susan N 543 Grings Hill Rd
 Davison Sarah 518 Albert Dr
 Derr Melissa A 900 Cacoosing Dr
 Dewald Brandon 631 Frederick St
 Dexing Gao 403 Merion Dr
 Dinenna Maria 122 Aspen Dr
 E Kuser Inc 150 Grings Hill Rd
 Eagelman Walter 125 Elwlv Ave
 Espejo Elma B 23 Roxberry Dr
 Essig Donald W, Helen M 77 Meadow Ct
 Evans Beth A 124 Morgan Dr
 Faulkner Jessicalee 21 Ontario Dr
 Federowicz Johanna L 260 Keller Ave
 Ferretti David A 2 Pacific Ave
 Figarola Donald R 11 Knollwood Dr B
 Figueroa William A 2801 D Wyoming Dr
 Fonseca Kristin 560 Mohn Hill Rd
 Forino Co LP 555 Mountain Home Rd
 Freddie Mac, Phelan Hallinan & Schmieg 2518 Joshua Dr
 Fronina Judith A 665 Fritztown Rd
 Fry Erik 136 Meadow Ct Apt 136
 Fs Food Svcs Inc 19 Krick Ave
 Gable Madeline H Est 468 Kenny Dr RD 6
 Gao Pin Jin 403 Merion Dr
 Garber Carol J, Mark R 96 Evans Hill Rd
 Garipoli Joyce M 829 Columbia Ave
 Geran Gertrude T 1 Colorado Ave
 Giugliano Michael 1031 N Church Rd
 Glover Ronald D 701 Caramist Cir
 Grant Ann 135 S Hull St
 Harley Davidson Richard Heiner Jr 396 S Hull St
 Hassenbein Grace K PO Box 2054
 Hsbc Mortgage Svcs Inc 226 N Sandy Ln
 Jayco Greff Inc PO Box 2195
 Jean Baptiste Patrick 703 James St
 Jen Jen Travel 28 Connecticut Ave
 Jg Investment LLC 2669 Shillington Rd Su
 Karnati Sundeep 2916 Wilson School Lan B
 Kauffman Bernice L RR 8 Box 206a
 Keevil Philip 204 Bainbridge Cir
 Kegerise Holly B 207 Michael Dr
 Keller Miriam Est RD 1
 Keller Richard RD 1
 Kelly Michael A 417 S Sandy Ln
 Kimmel Lee M 2804 Wilson School Ln
 Koluski Frances 3000 Windmill Rd
 Lasting Image Promotional 60 Shillington Rd
 Lerch Christine L 2957 Wilson School Ln
 Lyons Terrance W 105 Octagon Ave
 Macpherson Matthew 2803 Wyoming Dr Apt G

Madden Eileen N 823 Fritztown Rd
 Marcinko Kristen M 2512 Overland Ave
 Matthew Bugay, Caramist Village Ho PO Box 2307
 Mcallister Christie A, William J 108 Running Creek Dr
 Mccarter Keith A 6 Primrose Ln
 Meharg Cathy 2929 Cotswold Rd
 Metzinger William J 2 Hidden Brook Way Ste 1b1
 Miller Marilyn J 232 Shakespeare Dr
 Modi Mayank 1403 Stone Ridge Rd
 Naohsm Berks Chapter, Harry P Dussinger
 33 Cacoosing Ave
 Nolin Bruce Edward Trust 3115 Linda Ln
 Pagerly Thomas 123 Running Creek Dr
 Pascal Giovanni 1420 Hillpoint Cir
 Phelps George C 3250 Paper Mill Rd
 Reading Collisio PO Box 2001
 Reber Robt Box 33a RD 5
 Rigdon Abby L 109 Spring Crest Blvd
 Rodriguez Ricardo 2845 Wilson School Ct Ot
 Romain Roseline 7 Shelly Dr
 Ross Joseph M 244 Keller Ave
 Schneider Kathryn A, Jon R 2539 Joshua Dr
 Shannon Alice A, Bruce Box 338 Rd Brownsville Rd
 Shipe Antoinette 3129 Merritt Pkwy
 Shott Jeffrey B 113 Rosemead Ave
 Smith James D 2903 Wyoming Dr Apt F
 Spang Dorothy E 24 Woodrow Ave B
 Spurling David M, Lindsey 411 S Sandy Ln
 St Julien Marie 233 Bainbridge Cir
 Starita Martha 174 Crest Rd
 Stech Mildred 309 Bard Ave
 Storage World 1 Caramist Dr
 Super Asian Buffet 4726 Penn Ave
 Suruskie Steven F 135 Keller Ave
 Tbg Homes Inc 3 Morgan Dr
 Templin Penny E 2955 Wilson School Ln
 Thomas Amy S 212 N Sandy Ln
 Thomas Anna M 2705 Tennyson Ave
 Thornton Shawn M 2614 Whitteir Ave
 Tom Masano Collision Center 518 Albert Dr
 Trivic Goran 140 Nicole Way
 Vazquez Ted 21 Matthew Dr
 Walsh Lynn 2669 Shillington Rd 116
 Weist Dennis J 335k Rd 6
 Wickel Ryan T 232 Shakespeare Dr
 Wildfogel Pamela Jean, Kathleen 2 Maywood Ave
 Wilson Faye E Est, Barbara Szczpanski 235 Hampshire Rd
 Woodworth Karen T 300 Spohn Rd
 Wyberg Erika J 738 Columbia Ave

Spring Township Pa 19608

Pierorazio Genoeffo 507 Albert Dr

Stouchsburg Pa 19567

Becker Arlene I, Harold V 73 Main St

Strausstown Pa 19559

Mengel Leroy RR 22 Box 216
 Neuin Norman O, Ruth I Main St

Temple Pa 19560

A W Golden Centre Goodwrench A B Center
 115 Antietam Rd

Barlet Bradley N, Daniel D 4 Woodside Ave
 Barrett Edna M 5204 Sunset Rd
 Becker Glenn H PO Box 453
 Billman James R Sr 610 Euclid Ave
 Bisconti Edna M, Frank 4231 10th Ave S
 Breitenstein Dolores 2903 Mannerchor Rd
 Brown Jeanette F, Kevin M 4051 10th Ave
 Cardiac Diagnostic Asso PO Box 324
 Carinal Francis 500 Shalter Ave
 Carl Lois R, Evan B, Mary A 3070 Pricetown Rd
 Cinelli Cleto Jr Beaumont Ave
 Delong Catherine 25 Delp Rd
 Delp John 1834 Frush Vally Rd
 Delp Nancy J 25 Delp Rd
 Dobisesky Homer, Joyce 819 Tuckerton Ave
 Drogo Crystal E 1007 Mt Laurel Ave
 Essick Robert B Est 2461 Elizabeth Ave Lot A4
 Fields Carl C 4800 5th St Hwy
 Gehring Heather L, Robert S 1019 Saylor Dr
 Gehring Robert S 1019 Saylor Dr
 Gehris Rochelle, Daniel 510 Hatco Dr
 Gochanour Timothy R, Dorena L 4050 Hillview Rd
 Greth Michelle J 109 Logan Ave
 Haas Jennifer 1530 Beaumont Ave
 Hand Joshua 3023 Buckrun Rd
 Hanth Jeffrey M RD 1 Box 446
 Homestead Landscaping 117 Heckman Rd
 Jackson Gregory 1037 Daisy Dr PO Box 12562
 Jiang Xiu Zhen 4005 5th Ave
 Joshua Trust LLC 610 Euclid Ave
 Kantner Bradley Michael 4337 10th Ave
 Kaufman Kelly A 17 Kegerise Dr
 Kurtyka Barbara A 1312 Beaumont Ave
 Laub Shawn M, Angela 603 Tuckerton Rd
 Laubmeier Trevor J 108 Greenwood Dr
 Levan Sheila M, Scott L 2712a Old Pricetown Rd
 Love Summer 5212 Allentown Pike
 M A C And E Inc 5340 5th St Hwy
 Ma Yue 1000 Jean Ave

Mac And E Inc 5340 5th St Hwy
 Mckently Bros Inc 17 Kegerise Dr
 Media Nls E 5207 Sioux Rd
 Medical PO Box 329
 Metal Supermarkets 601 Water St
 Morgan Jason 11 Schmecks Ln
 Orth Mary J 729 Tuckerton Ave
 Pollari Michele 500 Shalter Ave Apt B105
 Potteiger Josh 115 Antietam Rd
 Reed James B Jr 4233 8th Ave
 Rentschler Martha M 1133 Beaumont Ave
 Santos Daniel M 726 Columbia Ave
 Santos Milton N 4114 7th Ave
 Schilling Buck 4233 8th Ave
 Seaman George 606 Euclid Ave
 Seiverling Jason L 4707 10th Ave
 Smith Thomas 6 Kegerise Dr
 Snyder Justine 4900 Kutztown Rd Rear 1st
 Sonon Angela 141 Beacon Hill Rd
 Spinka Michael, Marie 1317 Beaumont Ave
 Stanley William 4450 5th St Hwy
 Sterner Patricia A 2865 Pricetown Rd
 Stoudt Ronald M Jr 4602 10th Ave
 Takacs Sharon A 3057 Pricetown Rd
 Taney Robin L 5030 Kutztown Rd
 Taylor Michael L 1007 Mt Laurel Ave
 Tolland Judy 1401 Beaumont Ave
 Valeriano Francis P 1141 Beaumont Ave
 Vp Development Inc PO Box 67
 Wagner Jodi L 5212 Allentown Pike
 Walmart Loss Prevention 5370 Allentown Pike
 Williams Joseph 11 Irish Mtn Rd
 Witters Patricia M, Dale T 19 Schmeck Ln
 Zettlemyer Judy 5401 Leesport Ave

Topton Pa 19562

Alderfer Catrina Engelman S Auto Body 42 E Franklin St
 Amig Carrie 407 Luther Meadows
 Andrews Jill 67 E Franklin St
 Angstadt Duane 407 Luther Meadows
 B D E Inc Engelman S Auto Body 42 E Franklin St
 Barto E M 29 S Callowhill St
 Bates Adelaide R Topton Lutheran Home
 Brennan Patrici 15 N Home Ave Apt 3
 Godusky Dean W 26 Spruce St
 Good Dorothy I 31 Spruce St
 Lehigh Valley Transmission Inc 522 N Main St
 Leibenguth Evelyn R 504 W Franklin St
 Lick Joy A 125 W Palm Dr Apt 6
 Merrigan Christine R, Amie L 2 N Home Ave
 Mingos Nicole 125 W Franklin St Apt 6
 Nawoczenski Christie M PO Box 175
 Nolan Christie M PO Box 175
 Olszeski Sarah L 504 W Franklin St
 Rosario Axel 43 E Franklin St Apt 4
 Ruppert Elsie W Est 29 Washington St
 Sittler Terry 15 Juliet Ave
 Slifer Samuel B 109 Tower Ct
 Sterner Charles A 16 W Smith St

Virginville Pa 19564

Joseph C Gilardone & Son Inc, Trey Gilardone 3rd St
 Krause Kim D PO Box 125

Wernersville Pa 19565

Adams William M, Anna 1 Heidelberg Dr
 Argstadt Warren 661 N Church Rd
 Bac Home Loans Svc LP 19 Carriage Dr
 Bayer Larry A 138 Holland St PO Box 185
 Beidler Richard J, Lisa A 35 W Washington St
 Berger Bradley Joseph 479 N Church Rd
 Berube Janice L 14 Turtle Ln
 Blair Kendra M 419 Mountain Blvd
 Brimmer James R Phoebe Berks Village
 Calpino Christine J 507 W Penn Ave
 Caron Treatment Centers Galen Hall Rd PO Box 150
 Conewago Wernersville 165 Main St Bldg 18
 19 Sportsmans Rd J Coates
 Fasig Nicholas J 121 Justa Rd
 Fss Acquisition Co LLC PO Box 98
 Ginder Terry A Est 652 Fairmont Ave
 Gonzalez Esther 141 Fox Hill Dr
 Guarnero Brian 609 N Galen Hall Rd
 Haigh T Fletcher PO Box 252
 Harpel Ethel E 211 N Galen Hall Rd
 Hauelsen Nathan B, Robert W 138 Holland St PO Box 185
 Hicks Tracy L 145 W Gaul St
 Hoch Mary E 10 Reed St
 Hughes Patricia A, Gerald P 554 Preston Rd
 Imageworks Film & Video Inc 1079 Brownsville Rd
 Katzaman Barry L 5 E Penn Ave
 Keer Darrell Wernersville St Hosp Rte 422 &
 Sportsmans Rd
 Kreiser Antonio Frank 109 Werner St
 Lewistown Pharmacy Rte 422 Sportsman Rd
 Long Louise J 9 Reading Dr Apt 6
 Lundin Lucy K 9 Reading Dr Apt 17
 Manegold Linda A 265 E Penn Ave
 Millisock Michaelene 928 Brownsville Rd
 Mock Danielle, Shane 332 Pine St
 Morales Marketing & Design 216 E Wilson Ave
 Morrow J Wilson, Amanda W 26 Penn Ave

Nellies Deli Grille 111 Omega Cr
 Pep Boys Savings Plan 83 E Penn Ave Fao Ret Plan
 Phillips Blaine PO Box 300
 Phoebe Berks Village Reading Dr
 Ramalli Andrea S 126 Thomas Dr
 Ramsay Donald L 530 Woodrow Ct
 Ressler Earl Sr Est, Edna RR 1
 Reusing Martin 277 Preston Rd 1
 Richard J Caron Foundation Inc, Galan Hall Rd PO Box 150
 Roy J Fritz Inc 138 Holland St PO Box 185
 Savage Ford 25 W Penn Ave
 Sayer Jordan M 55 Furnace Rd
 Scott Michael 19 Carriage Dr
 Seidel Jason 103 E Penn Ave Apt 2
 Shaaber Barbara A 25 W Wilson Ave
 Simpson Wilma P, Bill T 1 Heidelberg Dr
 Stewart Carl A 502 Ganna Dr
 Stewart Warren B 502 Gamma Dr
 Swartz Caroline S 543 Preston Rd
 Swartz Melissa Lynn 238 W Penn Ave
 Vang Lynda Hang, Pao 201 S Rosewood Ct
 Walborn John 50 Preston Rd
 Wanner Jeremy Michael 9 Wanner Ln
 Wenrich Roslynd N 80 E Charles St
 Wernersville Ford Inc 25 W Penn Ave
 Wise Brett J 606 Christopher Dr
 Yoder Beth Y Caron Foundation Wec
 Zitzman Kimberly Y, Roland R 502 Erich St

West Lawn Pa 19609

Abreu Jose O 103 Halsey Ave
 Allen Bryon 3020 Belmont Ave
 Behrle Floyd D 2525 Girard Ave
 Bona Mame 2600 Reedy Rd
 Bonawitz Barbara A, Calvin 2260 Cleaveland Ave
 Boyle Edward 1412 Durwood Dr
 Burkart Ruth E 9 Darlin Dr
 Byerly Eileen F 2816 Hiester Blvd
 Cashin Cheryl, Ann 304 Dorchester Ave
 Castle Betty Jane, Francis 2237 Reading Blvd
 Cataldo Angelina S, Leonard Jr 2144 Reading Ave
 Chsd 2225 Mckinley Ave
 Cesca Robert C, Tara K 2225 Penn Ave Fl 2
 Cesped 103 Halsey Ave
 Cespedes Nancy 103 Halsey Ave
 Connick Walter J 213 Halsey Ave
 Cooper John E 407 Dorchester Ave
 Delcollo Joseph L 2129 Spring St
 Dusko Juliette A 202 Riegel Ave
 Earl B Gicker Hilda E Gicker Trust 2202 Reading Ave
 Fetterhoff Beverly 67 Keppel Ave
 Frymyer Dylan 1936 Reading Ave
 Gabel Paul A 2226 Spring St
 Gicker Hilda E 2202 Reading Ave
 Grande Construction Inc 2213 Quarry Dr Unit 1
 Grande Fiorino 2213 Quarry Dr
 Hess Paul J, Carl H 2024 Girard Ave
 Johnson Kevin 1344 W Wyomissing Av Apt Q
 Karl Emil 2648 Gerard Ave
 Kemp Heather L 15 Cambridge Ave
 Leibensperger Lori A 2816 Hiester Blvd
 Lozada Prospere Jose J 305 Brevity Ln
 Miller Brenda L 60 Wilson St
 Mohan Francis E Jr 2526 Garfield Ave
 Moyer Lori 2421 Grandview Blvd
 Pacharis Helen T 27 Darlin Dr Wyomissing Hls
 Paul Z Rentschler Trust 2232 Highland St
 Plank David H Jr, David H PO Box 2564
 Reichert Florence M 2318 Monroe Ave
 Rudy Joyce V 505 Dorchester Ave
 Rupp David 2725 Belmont Av
 Sheidy Dorothy 19 Merrymount Rd
 Smith Michelle 516 Jefferson Blvd
 Spayd Edith I 201 Cecil Ave
 Stripe Lawrence 2548 Garfield Ave
 Thd 2225 Mckinley Ave
 Tr Grande Construction Corp 401k Plan 2213 Quarry Dr
 Trythall Fred C 201 Cecil Ave
 Unger Merlin H 2015 Reading Blvd
 Varner Thomas S 1932 Garfield Ave
 Wickham William H, Cheryl E 304 Dorchester Ave
 Woodward Mark R 2304 Lasalle Dr

West Reading Pa 19611

Aitelmajough Abdellah 150 Tulpehocken Ave
 Angelisanti Kristen A 334 Cherry St 1
 Application Research & Design 564 Penn Ave
 Arthritis & Osteop 401 Buttonwood St Nicolen C Barone
 Bailey Norman 323 Linden Ln
 Barrios Mario F 332 Franklin St 2
 Beristain Delaorta Claudia Aurora 565 Reading Ave
 Bezler Gina 308 Sycamore Rd
 Bourette Michael 324 Spruce St
 Clark Heather 619 Penn Ave
 Cochran Eugene M 399 Sunset Rd
 Collins Linda S, Henry D 334 Cherry St Fl 1
 Doubek Jeffrey 508 Penn Ave
 Faith Priscilla 425 Buttonwood St
 Fidler James W 102 S Second Ave
 First States Financial 200 Reading Ave
 Fitz John A So 4th Ave & Spruce St
 Frill Robert H, Emma M 221 Tulpehocken Ave

Georgios Pizzeria Ltd 500 Penn Ave
Hamilton Ashley J 324 Franklin St Fl 1
Hanley Terrace P 301 S 7th Ave S 3070
Hill Ashley L, Robert C 310 Playground Dr
Hug R M 406 Walnut St
Latif Shaub A 301 S 7th Ave Se 2020
Leonard J Marchinski MD PC 301 S 7th Ave Ste 0 3020
Livingood Cynthia A 223 S 4th Ave
Lockovitch Francis J 617 Reading Ave
Maldonado Virginia 320 Kline St
Mccarthy Marnell E 429 Oak Tr
Myers Sandie L 411 Sycamore Rd
Narrow Fabrics Industries 701 Reading Ave
Pitz Norbert H 132 Crestmont St
Price Raymond Est 404 Walnut St
Reading Vascular Specialists 301 S 7th Ave Ste 1070
Reazor Stephen J 740 Franklin St
Redling Nancy J 5 S 2nd Ave Apt 3
Regional Pizzeria 320 Smtt St
Rivera Iliia 405 Walnut St
Rodriguez Amy E 316 Cherry St
Seavers David P 220 S 4th & Spruce St
Snyder Pauline C, Verne F 405 Ann St
Sparks Robert 1000 E Wyomissing Blvd
Stenson Diane A 424 Chestnut St
Stones Kristin L, Brian J 216 Park Ave
Stout Lucille E 116 Tulpehocken Ave
Sutter Robert A, Kelly L 411 Franklin St
Torres Jennifer 308 S 3rd Ave
Vacula Stephen 433 Oak Tr
West Reading Radiology Assc 301 S 7th Ave Ste 135
Young Marie Est 220 S 4th Ave & Spruce

Womelsdorf Pa 19567

Ansel Jacob R 420 Cherry Dr Apt F
Anspach Charles J 25 S Front St
Baker Tammy L 4 Smt Cir
Baskin Wilbur M 3995 Conrad Weiser Pkwy
Billman Jean 22 Shady Cabin Cir
Brenneman W Earl 48 Westview Ter
Carroll Amy L 324 Winding Way
Clarkson Edith M 214 S 5th St
Donahue Rebecca L, Jesse 139 Deck Rd
Duke Theresa 65 Witman Rd
Fidler George S 57 Westview Ter
Frederick Matthew 128 Deck Rd
Goodman Kari N 41 S Front St
Guzanowski Jeffrey S 1270 Rte 419
Hinkley Kim M 214 S 5th St
Keller Eugenia F 24 E High St Apt 304
Mastellar Jerry 112 Sweet Birch Ln
Miller Francis R, Scott T 112 Bunker Hill Rd
Moyer Loretta, Luther 23 N Front St
Neidig Douglas L 235 S 2nd St Apt 10
Nowacki Elizabeth M, Leonard A 242 S 5th St
Perez Aida A 225 S 4th St
Schoemaker Danell J, Duane L 21 W Ryeland Rd
Shelov Todd 214 Whigh St Apt4
Smile Makers Pc 1192 W Penn Ave Ste 3
Spayd Mac 142 W High St
Stitzer Mark A Sr, Nicole R 22 Seltzer Ave
Wachovia Dealer Services 211 W High St
Wagner Sven H 117 S Front St
Wetzel Robert L Jr 5200 N 419

Wyomissing Pa 19610

Accounts Recovery Bureau Inc 555 Van Reed Rd
Adhesion Biomedical LLC PO Box 6706
Alexander William Rober, R W 151 Leisure Ct
Ambarian Mikayla Kathryn 459 Warwick St
Ambrose Mary C 855 N Park Rd
American Dental Services 1301 Penn Ave
Anna M Hails Rev Trust 11 29 93 636 N Wyomissing Blvd
Aronson Jo 1055 Spring St
Attreed Bonnie J 2900 State Hill Rd Apt I9
Bagenstose George E 2122 Tulpehocken Rd
Bank Sovereign 1130 Berkshire Blvd
Barak Rakesh 161 Victoria Ln
Berges Abraham PO Box 6623
Berks Urologic Surg Ctr 1320 Brdcasting Rd Ste 210
Berks Urological Asso 1075 Berkshire Blvd Ste 900
Berkshire Dairy & Food Products 1258 Penn Ave
Berkshire Eye Surgery 220 Ridgewood Rd
Berkshire Eye Surgery 2220 Ridgewood Rd
Berkshire Place 2210 LP 2210 Ridgewood Rd
Bertolet William S 79 Grandview Blvd
Beyer Psychological Asso 947 Penn Ave
Bonnell Aurelie 1914 Andre Ct
Borawski Evelyn F 999 Berkshire Blvd 290
Browning Carol A 1625 Reading Blvd
Bucolo Kimberly A, John D 1541 Cleveland Ave
Carl L N Erdman Trust 2640 Westview Dr PO Box 6286
Carmike Cinema 800 Berkshire Blvd
Carpenter Technology 2 Meridian Blvd
Cashin Cheryl E, Ann J, Leisawitz Heller Pc
2755 Century Blvd
Caulfield Maria K 459 Warwick St
Ceccola Samuel 147 Kathleen Ln
Center For Urologic Care 1075 Berkshire Blvd Ste 900
Chen Kuei C 817 Carman Dr
Chestnut Spring Holdings No 1 LP 511 Lauers Ln

Commercial & Residential Real Est Lynda Macrina
205 Wyomissing Blvd
Consoli Deborah 1801 Lincoln Ave
Cooper Jennifer L 21 Wyomissing Ct
Cusati Erin M 1131 Lafayette Ave
Darioenzo Leonard A 1701 Statehillrd N8
Davis Leona E 1801 Cambridge Ave B-18
Delta Cable Wireless 1141 Garfield Ave
Deluca Antoinett PO Box 6561
Dicus William J Apt 601 2000 Cambridge Ave
Ditsky C Josh 228 Sturbridge Dr
Donahue John J 1852 Brandywine Rd
Dss, Kristy Slimmer 1 Meridian Blvd
Duda Mary 5 Bobolink Dr
Eastern Comp Sleep Disorder 867 Berkshire Blvd
Ebersole Jeanne M 116 Leisure Ct
Eckert Miriam 1651 Delaware Ave
Ehrlich J C 850 N Wyomissing Blvd
Ehrlich Je Fund A, Fund B 850 N Wyomissing Blvd
Eichelberger Mark D Est, Brian F Boland Esq PO Box 6286
Emkey Arthritis Osteo Clinic I 1235 Penn Ave Ste 200
Erdman Carl, Kozloff Stoudt 2640 Westview Dr
PO Box 6286
Estate 2122 Tulpehocken Rd
Eye Consult of Pa Pc 1 Granite Point Dr Ste 100
Faust Michael 100 N Park Rd 1223
Feinberg Stanford S 2 Meridian Blvd
Fitch Michele M 114 Logan Ave
Fresh Hot & Fast Inc 1665 State Hill Rd Ste 440
Fry Samuel R II 1641 Museum Rd
Fuoco Peter T, Rose 1701 State Hill Rd
Fyock Robert E 2015 Franklin Pl
G New Inc And Subs 1 Meridian Blvd Ste 3e1
Geiger Millard Donna 337 Douglas St
George D Manderbach Inc Manderbach Ford
177 Heather Ln
Glass Wilbur L 2000 Cambridge Ave Apt 311
Glickman Roslyn Nagy 5 Vireo Dr
Golden A W 211 Springmont Dr
Good Stacy A 715 Old Mill Rd Apt J 10
Grill Gloria, Cathy 934 Penn Ave
Grimes Attn R 1100 Berkshire Blvd
Hails Anna M, Gary L Tr 11 29 93 Anna M Hails Rev Trust
Hamil Annette C 2000 Cambridge
Harvey James A Est, Beth Farmer Paralegal
2640 Westview Dr 6286
Hearn Edith B, Edith I 163 Hickory Ln
Heinly Janet 1803 Tutpenhocken Rd Apt 416
Heyen Joseph P 2000 Cambridge Ave Apt 348
Hill Norman C 735 Lynne Ave
Hogue Jw 512 N Wyomissing Blvd
Hoire Marian J 855 N Park Rd Apt T204
Holiday Builders 1130 Berkshire Blvd
Holloway Danielle 2 Meridian Blvd Treeview Corp
Hsu Chung C 817 Carman Dr
Intech Jan 1055 Spring St
J R Management Inc Joseph Rawden 406 Oak Hill Ln
Ja Mauree Assoc 420 N Park Rd 200
Jed Resources Inc 601 N Park Rd
Jo Aronson 1055 Spring St
Johnson Aronson 1055 Spring St
Jones Betty M 942 Penn Ave
Jones John K 3 Woodland Rd
Kantner Lucinda 1701 State Hill Rd
Kartenko Larry 1005 N 8th St
Kleiman Louis M 1209 Monroe Ave
Knaut Natalya V 4 Park Plz
Kosmerl & Co Pc 845 N Park Rd
Kosturos Katina 177 Heather Ln
Kramer Verne A Country Meadows 1802 Tulpehocken Rd
Room 264
Krapf Myrtle D 2000 Cambridge Ave Apt 332
Kravatz Sharon G 855 N Park Rd Apt C 302
Kulp Elizabeth C, Matthew 1904 Van Reed Rd Apt C-18
Kuruvilla Sibi 1763 Reading Blvd
Langden Kathleen 82 Downing Dr
Lauferweiler Anna L 720 Old Mill Rd Apt A4
Lavia Nicole, Daniel 211 Springmont Dr
Leesport Bank 2228 Bern Rd
Leesport Bank Wyomissing PO Box 6219 1240 Brdcasting
Loomis 850 N Park Rd
Loomis Company PO Box 7011
Loomis Company Russell Knauss N 850 Park Rd
Lott Llewellyn A Jr, Madyson J, Lucille I 7 Vista Rd
Ludwig Allen R Est 840 N Park Rd Park Plaza
Luecke Charles 2000 Cambridge Ave Apt 161
Lutz Harry D 320 Oak Hill Ln
Lynx Diverse 850 N Park Rd Diane Cassel
Madara Forrest G, Beulah N 855 N Park Rd Apt G-103
Manco Enterprises, Mcglinn Capital Mgmt PO Box 6158
Masand Rai S 329 Greenview Rd
Matus Christine Ann 157 Lucinda Ln
Medevitt David J 4 Larchwood Rd
Memahon James A III 614 Trent Ave
Mercado Tanya Skin Store Pa 1 1665 State Hill Rd
Metropolitan Management Group Inc 1030 Reed Ave Ste 100
Miller Alex Po Box 6564
Miller Amy 12 Woods Way
Muallem Nabil S MD Pc 1330 Penn Ave
Munsing Juliana 939 Penn Ave
Myatt Jonathan J 107 Kelly Ct
Myers Fernine 1802 Tulphocken Rd 236

Natoli James C 437 Douglass St
Oil Associates Inc PO Box 6312
One Washington Square Venture, Remote Bookkeeping
Solutio 999 Berkshire Blvd Ste 125
Othic Ashley 3009 State Hill Rd
Overly Kenneth P 800 Holland Sq
Overly Kenneth P, Judith A 800 Holland Sq
Pa Pubs 2201 Ridgewood Rd Ste 310
Pap Media PO Box 6738
Payne Leslie PO Box 6286
Perna Anna T, Anna 1000 E Wyomissing Blvd
Peters Robert 2000 Cambridge Ave Apt 204
Piersol Harry E 175 Victoria Ln
Plantwinit Com 349 Greenbriar Ct
Prange Grete Rene, Mary Jo 1122 Lehigh Ave
Pursell Virginia R 855 N Park Rd P304
Rapp Ruth E 931 Penn Ave
Ravel Donald M, Helen E 909 N 9th St
Rawden Stephanie 406 Oak Hill Ln
Redling Nancy 4 Lawndale Rd
Redner Mary G Est 141 Halthorn Cort
Remore Bookkeeping Solution 999 Berkshire Blvd Ste 125
Reynolds Joint Revocable 850 N Park Rd
Ring Timothy E 144 Victoria Ln
Rm Palmer Co, Loomis Co PO Box 7011
Robbins Joyce E 1802 Tulpehocken Rd Rm 262
Rosado Jonathan 1116 Bern Rd
S K Hartman III LLC 1 800 Gt Junk PO Box 6440
Santoro Christine L 715 Old Mill Rd J11
Scalise Joseph 1112 Lehigh Ave
Schoch Kathleen L, Frank C 106 Gail Cir
Schoemer Lewis E 1803 Tutpenhocken Rd Apt 416
Seghetti Nancy L 228 Sturbridge Dr
Seidel Carl 938 Penn Ave
Sem Megan 34 Timberline Dr
Shields Patrick J 2 High Rd
Shorter Lia 31 Clayton Ave A-2
Simmerman Kevin P 321 Charleston Ln
Simonton Samuel D 1831 Lincoln Ave
Simpson Reed Margaret Ann 1942 Squire Ct
Sottosanti Anna 1708 Alden Ln
Source Mortgage Corp 711 Spring St
Staab Kathryn E 15 Kevin Ct
Stanley Justine O 50 Lynne Ave
State Public Adjusting Co 1775 Reading Blvd
Stewart Abstract 1100 Bershire Blvd Ste 100
Stump Ronald B, Carol A 17 Bristol Ct
Takeuchi Taisuke 145 Victoria Ln
Tarrach James, Joyce 1126 Fairview Ave
Tedar Properties 850 N Wyomissing Blvd Ste 200
Teleflex Medical One Meridian Blvd Ste 3a01
Turner Alastair J 1400 Dauphin Ave
Ugo Networks Inc 1 Meridian Blvd Ste 2e01
Utopia Home Care 420 N Park Rd Ste 202
Vic And Dena 607 S Trent Ave
Vision Systems Group 850 N Park Rd Diane Cassel
Waddell Douglas T 715 Old Mill Rd Apt E3
Wagner Thomas D 1020 Wayne Ave
Walker Howard G 3121 State Hill Rd
Wallace Karen 505 Campus Rd
Weidenhammer Systems Corp 935 Berkshire Blvd
PO Box 6218
Wells Fargo 1665 State Hill Rd
Wenhold Donald 1118 Penn Ave
Westfield 1055 Spring St
Wiczkowski Melinda 418 Evans Ave
Wilbur L Glass Settlor Uad Dtd 5 15 86 2000 Cambridge
Ave Apt 311
Witt Danielle K, Bridget, Mekayla 412 Windsor St
Zoom Wireless Reading Pa Inc 1177 C Berkshire Blvd

Yardley Pa 19607

Cvetic Mirjam 549 Winchester Dr

Blair County

Altoona Pa 16601

Acre Laura 3000 Ivyside Park
Adams Ronald L 415 26th Ave
Arrow Land Solutions LLC 2900 Beale Ave
Audiological & Hearing Aid Ser Bldg A-107 501 Howard Ave
Bailey Chester 1302 9th St
Baker Robert G, Marie 1016 16th Ave
Ball Regis W 2814 W Chestnut Ave
Bartley Eleanor P 1109 Amelia Av
Battisti Carman H 1222 13th Ave
Behe William E 2322 Beale Ave
Beiswenger Marie Est 2416 Oak Ave
Belle Partners LP 605 Nelson Rd
Black Minerva S RR 2
Blair Family Solutions LLC RR 3 Box 94
Bocchiechio Constance S 331 22nd Ave Apt 3
Bollman William J RR 6 Box 1396
Bookhamer George W 1216 13th Ave
Bowser Shawn E 1319 24th Ave
Bruno Anthony J Sr, Maryann T 2117 16th Ave
Bryant Michael 112 N 14th Ave
Buchanan L RR 1 Box 705
Burgoon Geraldine 1006 18th Ave
Burgoon Geraldine A 1501 13th St
Burket Georgetta S, L C 1366 Huntersfield Close
Burley Daniel L, Linda L 995 Frankstown Rd

Burnshire Thelma S 2402 Horner Dr
 Butler Marie J 1010 12th St Apt 703
 Camberg Mae R 905 Brdway
 Capstick James W, Anna E 1511 12th St Fl 2
 Capstick Robert R 1937 W Chestnut Ave
 Carothers Scott 3140 Walnut Ave
 Castro Anthony S Jr 212 8th St
 Christner Effie 1302 9th St
 Clapper Diana L 1220 13th Ave 1
 Clapper Linda 891 20 Th St
 Coakley David 2276 Old 6th Ave Rd
 Cochrane John E 1828 11th Ave
 Coho Timothy W 3140 Oak Crescent Dr
 Colangelo Eileen S 911 Green Ave 1019
 Coldwell Jeremy E 1905 20th St
 Colello Dennis A 913 N 2nd St
 Coleman Ruth O 422 Spruce Av
 Conrad Emily 2401 Washington Ave
 Conrad Joseph 415 N 9th Ave
 Cooney Charles 1216 18th Ave
 Crawford Samuel T 414 Willow Ave
 Crist Carol 1928 Pine Ave
 Cupp Jean K 310 27th Ave
 Daughenbaugh Lorin W 5401 Colclesser Ave
 Dawson Paul J 1316 N 6th Ave
 Decker Kenneth M Jr RD 1 Box 793
 Deleo Dennis E DDS 501 Howard Ave Ste C104
 Dennis Jo L 1907 16th St
 Dennis Kelcie R 2333 Old 6th Ave Rd
 Destefano Joseph F 1737 25th Ave
 Dinges Alvin F 1407 Park Blvd
 Duncan Aileen 2608 11th St
 E H Watkins & B A Delozier 320 25th Ave
 Ellis Eleanor A, Melvin L 421 N Tenth Ave
 Franell Arthur R, Kandie L 618 N 8th Ave
 Frederick Helen M, Paul E RD 2
 Free Adam C 2300 3rd St
 Fry Nathan 1217 16th Ave
 Fun Factory 2420 Brd Ave
 Gaeto Robert A RR 3 Box 320b
 Garland Quazil 3004 Walnut Ave
 Gates Franklin, Julia G 1010 19th St
 George Debra RD 4 Box 320
 Gibson John H Est 850 25th St
 Gil Juan B 3000 Ivyside Park 114 Hawthorn Bldg
 Gildea Donna J 911 Green Ave Apt 714
 Goldsmith Ian 415 Parkview Ln Condo #403
 Goss Mildred G 1106 18th St
 Green Robert R Jr 1436 N 9th Ave
 Grimes Lance 214 26th Ave
 Grove Mona 1501 11th Ave Apt 104
 Halow Mary 1013 N 6th Ave
 Harding Brenda R 1912 N 5th Ave
 Hartman Wendy J 1500 Brdway Apt 5
 Harvey Doris 1020 Green Ave
 Hasenstab Tammy 1827 31st Ave
 Helsel Mark 453 Longview Dr
 Henderson Abrana J 1430 22nd Ave
 Hennaman Robert F 1018 Howard Ave
 Hogans Betty 1431 Washington Ave
 Holtzinger John E Jr RR 1 Box 225
 Hoover Lisa K RR 5 Box 809
 Hoover Naomi E RR 3 B459
 Houser Paul A 2019 11th Ave
 Howe William, Betty L 4901 Oak Ave
 Huber Shane M 2701 Walnut Ave Apt 214
 Ingraham Ross 718 5 Ave
 Intown Tire Auto 1213 16th St
 Janosik Edward J 1312 5th Ave Juniata
 Jung Betty L 411 22nd Ave Apt 2nd
 Kamoie James E Jr 1522 18th St
 Kelliher Mary F Est 910 29th St
 Kemp William G 1828 11th Ave
 Kenner Robert 703 E 25th Ave
 Kipp Ryan W 1007 N 3rd St
 Kirsch Maureen A RR 4 Box 92
 Klein Paul Est, Mae 1008 21st Av
 Knapp David 2817 Ind Ave Ste 201
 Knepp Dorothy 111 Carlow Ln
 Kostenbauder John C 800 55th St
 Kratzer Frank M 1827 31st Ave
 Kruise Joseph 2918 Brd Ave
 Lees John H 2013 19th St
 Leffard Virginia R, Jack R, Virginia R Crawford Ida Towers
 821 1010 12th St
 Lengyel Barbara E 1020 Green Ave 312
 Lewis Peggy 1005 Pkblvd
 Lilly Thomas R 430 E 25th Ave
 Lilly Thomas R Est 303 N 10th Ave
 Lingafelt Brian 123 Beech Ave
 Love Evelyn F 2826 Maple Ave
 Luther Evelyn P 1305 16th St Apt 6
 Madison Evelyn RR 3 Box 378
 Marcelli James 1409 13th St
 Mayernick Charles 1019 N 5th Ave
 Mccall Robert M, Kathy J RR 7 Box 727
 Mcconnell Carlene G 2803 Brdway
 Mcdermott Margaret E 911 Green Ave Apt 220
 McDonald Richard D 1020 Green Ave Altoona Ctr
 For Nursing

Mcgeary Raymond E 406 Lexington Ave
 Mcguire Margaret P 1127 20th Ave
 Meintire Joyce 1117 21st Ave
 Meneal Donald G 506 Franco Ln
 Meneal Donald G 506 Franco Ln
 Mease Linda J 211 Beale Ave 1st Fl
 Miller Rose M 1908 18 1/2 St
 Mincin Cathy J 917 Race St
 Mock Pearl 1228 15th Ave
 Montezuma of Altoona 106 Sierra Dr
 Mouskourie Barbara A, Gus S 600 N 9th Ave
 Munster Power Investment Inc PO Box 225
 Murtiff James W RR 4 Box 576
 Nale Edna M 1100 11th St Apt 202
 Nohaile George A 1319 10th St George A Nohaile DMD
 Nolan Kelly D RR 3 Box 825c
 Nyc Doitt Verizon Crc 1119 16th St Fl 1
 Nyggen Phong 896 20th St
 Obrien Thomas M 615 Howard Ave Ste 105
 Oleksyn Paul J 2325 15th Ave
 Osgood Carroll Bldg F3 501 Howard Ave
 Osterhout Sandra L RD 3 Box 466
 Panagoplos Mafalda M 3905 Brd Ave
 Papadeas Ted L 1217 16th St
 Parshall Margaret L 2137 Antis Rd
 Payne Robert J 130 Wopsy Ave
 Perry John H, Agnes 610 N 9th
 Phelan Nathan D 909 N 4th Ave 1
 Phoenix F Phoenix RR 3 Box 430E
 Phoenix Lee Ann, Frances, Robert RR 3 Box 430-3
 Piaggio Andrew P 1117 21st Ave Apt 1b
 Port William C 911 Green Ave Apt 503
 Port William C, Rosie M 1309 7th Ave Juniata
 Porta Jennifer L 897 Race St
 Powell Mildred V, Roxy 1711 11th St
 Priddy William E RR 3 Box 378
 Pufka Heleh M Est 2303 16th Ave
 Puleo Mary Ann Miss 888 Greenway Dr
 Raihl Charles 126 E Willow Ave
 Rappold Wilhelm H, William G 2417 10th St
 Rehm Vincent M 2306-10 Brd Ave
 Rfd Linda B 4 Box 24b
 Rifkah Elias 100 Chestnut Ave
 Rocco Jack F 605 Nelson Rd
 Romeo Selena R 1708 11th St Fl 2
 Sadler Shelly 841 26th St
 Santos Luiz Cedar Hall 342 3000 Ivyside Park
 Savine Matilda 1009 5th Ave
 Saxton B Irene 2301 Brd Ave
 Schaul Vivian L RD 1
 Schiappa Annette 2024 Pine Ave
 Schmitt Thomas 913 28th Ave
 Schriber Charles L 407 E Wopsonnock Ave
 Schultz Family Trust Fund B 1332 Eleventh Ave
 Shaw Andrew F, Donna J 309 22nd Ave
 Shew Catharin E 105 26 Ave
 Shindel Jane A RR 3 Box 212
 Shingler Mary 300 E Walnut Ave
 Siddiqui Mohammad 1701 12th Ave Bldg D
 Sines Karen L 1016 16th Ave
 Singer Mark E 229 23rd Ave
 Slater Beatrice M, James 1100 11th St Apt 1106
 Smith Helen M 911 Green Ave Apt 1007
 Spalding Clarence J 911 Green Ave 1019
 Spring Meadow Farm RR 3 Box 249
 Stampley Julian D 520 N 7th Ave
 Stayer Remadias, Ralph 1630 20th Ave
 Steele Shirley 1020 Green Ave
 Stevens Joseph J 1020 Green Ave 312
 Stevens Melvin Est 911 Green Ave Apt 703
 Stuckey Steven R RR 6 Box 1580
 Stumpf Helen E 304 N 15th Ave
 Sullivan Agnes M 1306 14th Ave
 Taylor Barry K, Ray RR 1 Box 631
 Taylor Mary E Est 1911 4th St Apt 2
 Thomas Eleanor M Apt 3c 106 S Beckman Dr
 Thomas James D RT 6 Box 1578
 Thompsons Pharmacy 1118 12th St
 Tr L Phoenix Rr 3 Box 430-E
 Trimble Danny A RD 1 Box 801-A
 Ulziikhuu Dugersuren 314 Oak Hall Penn State
 Vangelder Carolyn L RR 1 Box 489
 Veit David E 509 N 11th Ave
 Ventura Joseph B 1401 N 9th Ave
 Vinglas Jason E RD 3 Box 329c
 Vogel Madeline H, John R Vogel 406 E Wopson
 Walls Harold RR 6 PO Box 516
 Warwick Michael J 607 N 3rd St
 Watkins Helen G 320 25th Ave
 Weaver Gregory G 903 N 2nd St Apt 3
 Wertz Glenn A RR 2 Box 15
 Westover Pam 608 N 3rd St
 Wetzel Marie 501 Howard Ave Suite E3
 Williams Lewis Est RR 1 Box 760
 Wolfe John J 722 N 6th Av
 Wolfkiel Grace K 809 Howard Ave
 Woodley Sharon L 518 N 9th Ave
 Xinyuan Li 408 E 26th Ave
 Yon Jack 1342 N 7th Ave
 Young David A 101 Maple Ave
 Zhao Yi Ran 522 E 26th Ave

Altoona Pa 16602

Adams Marie C 2206 2nd Ave
 Adams Melissa 2023 3rd Ave
 Adelsberger Randy J 106 E 2nd Ave
 Aiken Tina M 208 Colorado Dr
 Airhart Mary 1005 7th Ave
 Altoona Beasley Mfg 210 E Plank Rd
 Angelo Pacifico Sons Inc 1208 5th Ave
 Anslinger Christian W 714 Morningside Ave
 Appleman Leona M 602 Pottsgrove Rd
 Arsparger John 3977 6th Ave
 Bailey Peggy 1600 8th Ave
 Ballos Jewell 1805 6th Ave
 Barton O Gilden 1331 8th Ave
 Bathurst Virginia 612 7th Ave
 Beck Helen L 214 Lloyd St Apt 1
 Beecher Edgar A, David C, 1404 E Hamilton Ln
 Beecher Vyvian A 1404 E Hamilton Av N
 Benacci Suzanne M 718 1st Ave
 Bender Chad E 5315 5th Ave
 Bilko Emogene K 342 Pennsylvania St
 Blocher Martha J 112 1st Ave
 Bookhamer Kimberly M 524 S Dartmouth Ln
 Boston Patrick 63 Duff Dr
 Bowers Charles Jr 705 6th Ave Unit R
 Brewer Fred G 1901 4th Ave
 Brickley Hilda 301 Vally View Blvd
 Burket Ellen N 3800 7th Ave Apt 302b
 Burkhardt Walter E 2100 3rd Ave
 Butcher Michael 810 2nd Av
 Campbell Lois A 1668 Notre Dame Rd
 Campion Francis T Jr 304 Ruskin Dr
 Caramadre John 2115 8th Ave
 Carson Richard G, Edna Box 31 Greenwood Rd
 Cassell Amber C 1927 6th Ave
 Cathern George D 710 E Bell Ave
 Cellni Laura M 3800 7th Ave Apt 308b
 Chase Marie C 2206 2nd Ave
 Chase Toys R 114 Pleasant Vally Blvd
 Chet Groves Cars Unit 700 Pleasant Vally Blvd
 Chevalier Violet L, Harry E 211 E 5th Ave
 Chow Teitin 254 Calder St
 Christy Gregory M, Nancy E 503 Beaumont Dr
 Chulyak Mildred 1407 E Walton Ave
 Civiello David 1222 7th Ave
 Civilized Sound Inc 5001 6th Ave
 Colangelo Eileen S 110 3rd St
 Colello Concetta 1400 Grant Ave
 Copy Rite 1904 Union Ave
 Costanzo Meriam 301 Vally View Blvd
 Coudriet Brandy N 526 Walton Ave
 Culp E Karen 617 Walton Ave
 Cummings Motors Inc 27 Grnwood Rd
 D&M Chrysler Plymouth 1549 Pleasant Vally Blvd
 Damron Donald 2201 8th Ave
 Dangel Sylvia L 532 3rd Ave
 Dean Patterson Autobody 1014 S 1st St
 Dean Patterson Autobody 321 7th Ave
 Delancey Betty M 800 4th Ave
 Dent William H Jr 615 E Lugan Ave
 Deshong Byron E, Ruth C 600 2nd St
 Dewtler Sandra 409 E Southey Ave
 Di Sabato Timothy D 303 Mountain Ave
 Dibert Alice 615 2nd Ave
 Diehl Steve 304 Ruskin Dr
 Donoway Anna 208 1st St
 Dukeman Kati 2715 Fairway Dr Apt 1 C
 Duncan Eugene J 1127 7th Ave
 Dunio Richard T 323 4th Ave
 Durio Arthur M 2022 Hudson Ave
 Ebersole Edith V 301 Vally View Blvd
 Eckley Karlene 1401 Van Buren Ave
 Eger Donna 1st Fl 707 2nd Ave Apt 1
 Eger John D Sr, John 500 5th Ave
 Elders Joseph W, William 519 10th St
 English Jane L 2902 3rd Ave
 Ernest Ed 808 Logan Blvd
 Etchells Wilfred 430 Crawford Ave
 Eulchiero Gregory 3000 Fairway Dr
 Evangelista Helen V 1812 2nd Ave
 Evangelisto Lori A 3346 Lynwood Dr
 Fanale Leanne 321 7th Ave
 Fanella Josephine M 301 Mountain Ave
 Fanelli Louis J 554 55th St
 Farber Genea 326 7th Ave
 Farrah Mabel E 321 Howard Ave Lakemont
 Fazenbaker Karen J 508 11th St
 Ferrone Concetta J 106 E 4th Ave
 Finnegan Carrie L 1506 First Ave
 Fiore Buick 808 Logan Blvd
 Folcarelli Nellie 2519 Quail Ave
 Forney B Alan 2705 Dove Ave
 Fries Jeanette M 1600 8th Ave Apt 601
 Fry Nathaniel 2500 Walton Ave
 Fulchiero Gregory 2525 9th Ave Ste 2a
 Fusco Louise M Hillview 700 S C
 Galio Carol 400 E Hudson Av 2
 Gallagher Janine 1514 E Pleasant Vally Blvd
 Gallucci Brandon 706 Claybrooke Dr
 Garman James 1600 Pleasant Vally Blvd
 Gathers H W 1319 Logan Blvd
 Geasey Kenneth 2025 Pkwy Dr

Gerardine Jo Anne 311 Orchard Ave
 Gerhart Helen C, Gregory 1601 1st Ave
 Gioiosa Elizabeth R 720 E Bell Ave
 Goetz Mary 801 1st Ave
 Goff Altoona 206 Dewey St
 Goldberg Virginia, Hugh 309 31st St
 Goodfellow Thomas Jr 105 Halleck Pl
 Gorsuch Charles, Mary E 1027 3rd Ave
 Graham Dennis H, Margaret Rose 1606 Old Dominion Dr
 Grassi Leonar 512 6th St
 Gray Thomas S 522 E Logan Ave
 Green Thelma 705 Ruskin Dr
 Harkless Jean M 701 Lincoln Manor
 Harten Courtney 221 7th Ave
 Hatch Alberta P 112 2nd Ave
 Hele Karri 1909 1st Ave
 Heslip Geraldine, Norman 811 11 St
 Holsinger Deborah A 502 Forest St
 Hoover Blanche M 1413 3rd Ave
 Horizons Hospice Amy Schmelder 309 E Plank Rd
 Hostetler Dwight M 2107 2nd Ave
 Hrivnak Jennifer R 5 Log Cabin Ct
 Huber Janet A 1901 3rd Ave
 Hutchison Edith 1010 S 9th St
 Igou Caroline M 2040 E Pleasant Vally Blvd Ap 25
 J C Harper LLC 700 Logan Vally Mall
 Jackson Christopher M 214 12th St
 Jenkins Daniel L 721 Shand Av
 John H Welch Trust 1101 Flamingo Dr Apt 3000
 Julmis Yurik 1014 S 1st St
 Kaphamer John 1423 1st Ave
 Keith Robert G, Susan M 5537 5th Ave
 Keresey Cleo M 309 1st Ave
 Keyser James, Diane 112 S Beckman Dr
 Kirsch Emma 718 1st Ave
 Kirsch Emma J 514 6th Ave
 Kling Pearl E 514 Pleasant Vally Blvd
 Knorr Audrey Est 708 2nd Ave
 Koofer Barbara 228 E 1st Ave
 Kopp Express 1400 8th Ave
 Krazy Kustoms 709 6th St
 Labriola Jill Charlene 35 Mansion Blvd
 Labriola Jill Charlene 3900 3rd Ave
 Lamar Advertising 704 8th St
 Lamca Elizabeth F 3806 4th Ave
 Lamertina Tina M 101 41st St 1
 Lantz Joseph, Rena 2422 5th Ave
 Larrres Sandra L, Gus 1828 Grant Ave
 Larrimore Margaret, Chas M 2030 6th Ave
 Lear Gloria 112 2nd Ave
 Lee Walter J III, Elizabeth M 304 Ruskin Dr
 Lemire Philippe 1513 Crawford Rd
 Lender Yvonne N 1655 Juniata Rd
 Leonard C K 800 4th Ave
 Leonard David A 116 E 6th Ave
 Leonard Patricia D 515 7th Ave
 Liebal Diana 1626 Bell Ave
 Link Computer Inc 317 E Pleasant Vally Boule
 Lipitz Mark E Blair Medical Asso 1414 9th Ave
 Lippie Jo Anne L Ex Est Ernest Quintilli 1317 Polk Ave
 Locke Alice A 115 Rosehill Dr
 Loop Marian J 516 Mountain Ave Apt C
 Lucianos Auto Body Inc 1600 Pleasant Vally Blvd
 Maillard William P 820 Crawford Ave
 Malick Gregory 54 Duff Dr
 Mann William M 1405 Rosehill Dr
 Marshall Marjorie J 1600 8th Ave Apt 517
 Mayernick Michael 2662 Lark Ave
 Mccarthy David 1306 Pleasant Vally Blvd
 Mcclellan Vanessa R 6 Laughlin Cir
 Mccohan Edgar F 809 3rd Ave
 Mcgarvey Pauline 622 N Tr Dr Condo 5
 Medina Stephen M 123 Grace Rd Apt 10
 Mentzer David Motel 6 Rm 132 1500 Sterling St
 Mercy Joyner Assoc 2525 9th Ave Ste A A
 Messner Donald K, Robin A 1517 Fordham Cir
 Messner Robin A, Donald Co Heather 1001 5 Hench Cir
 Messner William V, Kristine 222 Calder St
 Michael C Harpster 502 11th St
 Miller Dorothy P 600 1st Ave
 Miller Dorothy P 818 1st Ave
 Miller Leonard P 501 Grant Ave
 Miller Scott J 1007 S Carlisle Ln
 Mollica Richard, Fannie 405 1st Ave
 Mort Alfred T, Zelma G 1621 Jackson Ave
 Moses Carol J 407 8th Ave
 Moses William, Amy 407 8th Ave
 Mozur Mitchell P, Rose D 2303 5th Ave
 Myers Frances 812 6th Ave
 Nace Clara M 212 Logan Blvd Apt I
 Nagle Helen M 326 4th Ave
 Ng Guys Inc, Antonios 1000 6th Ave
 Noonan Timothy A 711 E Bell Ave
 Oakman Sharon J 516 First Ave
 Orr Jayme 802 3rd Ave
 Oswald George J 2170 Old 6th Ave Rd
 Palazzi Christopher M, Tyne N 600 Baynton Ave
 Palladini Joseph 413 6th Ave
 Palma John 2413 3rd Ave
 Palms John M Est 608 29th St 189
 Parker M Suzanne 516 Mountain Ave Apt C
 Pechter Shirley A 3405 Baker Blvd

Peros Tammy J 620 Lehigh Ln
 Petersen Bradley D 614 N Tr Dr
 Peterson Kathryn 2703 Fairway Dr Apt 2a
 Pfahler Walter 705 6th Ave Unit R
 Pfeffer Hardware 311 S Kettle St
 Pietrolungo Carmella 1929 E Pleasant Vally Blvd
 Piper Crystal Lecann 2700 7th Ave
 Popp Taylor M, Maria A 2523 5th Ave
 Porta Charles 2911 6th Ave
 Potter Richard W 212 27th Ave
 Potts Amber L 135 S Dartmouth Ln
 Raihl Randolph M 2219 6th Ave
 Railroaders Heritage Corp 301 Union Ave Pmb 324
 Raynal Ada G 1808 Bellmeade Dr
 Reindl Francis, Anna F 1202 3rd Ave
 Richard Aloysius L 608 10th St
 Riley Helen 316 1st Ave
 Rinker Walt 304 60th St Apt A
 Robbins Margaret 1668 Notre Dame Rd
 Robinson Therese 2818 6th Ave
 Rodgers Charles 11th St
 Rosenberger Sharon 1231 Bell Ave
 Ross Lois 607 9th St
 Russel Karla 532 3rd Ave
 Sabo Deborah L 3505 Ft Roberdeau Ave
 Sankey Shawn W 415 24th St
 Savino Patsy 126 E 4th Ave
 Scott David M 304 Ruskin Dr
 Semple Marvin D 506 7th Ave
 Seymour Elizabeth M 2802 Furnace Ave
 Shutack Joseph 801 2nd Ave Fl 2
 Sites Lois M 517 7th Ave
 Southern Care Hospice 206a Falon Ln
 Spahr Christy 2016 4th Ave
 Spalding Clarence J 110 3rd St
 Steele Patricia R 2024 4th Ave
 Steinbeiser Raymond 1915 First Ave
 Steinbrunner Cheryl A 312 6th St
 Steingraber Mike 510 45th St Fl 1
 Stelco Inc 260 Brush Mt Rd
 Stevens 2009 23rd Ave
 Stevens Mortuary 1331 8th Ave
 Stich Gary P 324 Pleasant Vally Blvd
 Stiffler Blake 503 Ridge Ave
 Stride Rite Bootery Park Hills Plz
 Sub Convenience Group LLC 100 W Plank Rd
 Superior Systems Integrators 400 Lakemont Park Blvd
 Swauger Shirley Marie 612 7th Ave
 Taylor Joan M 1668 Notre Dame Rd
 Thatcher Margaret L 510 E Walton Ave
 Threadgill George 605 1st Ave
 Unverdorben C Joanne 1614 Crawford Ave
 Vaught Hilda 2117 8th Ave
 Veloz Micaela 229 5th Ave
 Veloz Micaela 707 3rd Ave
 Way Aaron Russell 617 Yale Ln
 Weber Leeta 1020 Pleasant Vally Blvd
 Webster Sally B Est 111 Logan Blvd
 Weichenburg Charles H, Margaret L 112 Mosser St
 Weichenburg Charles H 112 Mosser St
 Welch John H 1101 Flamingo Dr Apt 3000
 Weyandt Kathy J 210 Ridge Ave Apt 3
 Winebrenner Marion M 101 41st St Apt 3
 Wise Connie L 1850 Bellemeade Dr
 Wolfkciel Grace 506 4th St
 Yacobucci Thomas Joseph II, Thomas J III
 705 Morningside Ave
 Ye Hua 2018 Hudson Ave
 Yon James G 216 1st Ave Lakemont
 Zeigler Erika C 3413 Onieda Ave
 Zimmerer W G 5800 Boyce Ave

Altoona Pa 16603

Bekins C, Keystone Finl Trust Oper PO Box 1814
 Bidaut Romain PO Box 642
 Brannock Shaw Prop Ll PO Box 332
 Emes Cody Wild Bill Cody PO Box 552
 Filipiak Frank J PO Box 2177
 Forbes Margaret, Vally View Home PO Box 1229
 Geist Stephanie L PO Box 495
 Hampton Melissa C PO Box 289
 Holtzinger John E III Box 225 Homers Gap
 Johnston James W PO Box 1363
 Keystone Fin Natl Bank, Keystone Fin Tst Oper
 PO Box 1814
 Lamantia Paul A PO Box 2069
 Lep Profit Intl Inc, Keystone Fin Tst Op PO Box 1814
 Manpower Inc Regency Sq Old RT 220 N Ste 200
 PO Box 3200
 Nassif Albert C PO Box 2379
 Oakman Sharon J PO Box 1003
 Settlemyer Robert R PO Box 2718
 Television Station Group LLC 5000 6th Ave
 Tritex Sportswear Inc PO Box 1430
 Veeder Root Co 6th Ave Burns Crossing PO Box 1673
 Ward Trucking Corp PO Box 1553
 Ward Truckload Express LLC PO Box 1629
 Williams Pauline 1211 19th St
 Ws Lee & Sons PO Box 1631

Bellwood Pa 16617

Barry Mark J PO Box 204
 Benfield Janet M, David J 125 S Tuchiahoe St
 Bouchat Frederick C Jr 1207 Cambria St
 Bowman Chris 536 Stewart St
 Burgess Ania C 809 N 9th St
 Erickson Susan J 625 E 9th St
 Garland Robert J 700 N 4th St
 Garver Glenn L 396 N 4th St
 Gross Esther M 414 Main St Apt 9
 Igou Gertrude, Harry Miller Trailer Ct
 Kovac Judith 1311 N Cambria St Apt
 Lindsey Eugene E, Lois A PO Box 189
 Miller William H 920 Cambria St
 Milliron Charlotte A 809 N 9th St
 Moore Jacqueline 700 N 4th St
 Prough Penny R 536 Stewart St
 Sacolic Rachelle E PO Box 152
 Tyler Shirley 508 Stewart St
 Wicks Jerome E 320 Blair St
 Wicks Jerome E 325 Blair St

Claysburg Pa 16625

Albright John Est PO Box 234
 Champeno Megan 561 Ski Gap Rd
 Claycomb Gayle 12756 Dunninghs Hwy Ste 2
 Clinich David W PO Box 34 Senior Dr
 Diani Megan PO Box 6
 Dupree Josephine RR 1
 Feathers Sheldon S RR 2 Box 1237
 Grove Hannah N 944ab Pine Hollow Rd
 Lair Audrey 112 N Scrubgrass Rd
 Long Evan 126 Rush Dr
 Pierce Celia J RR 1
 Roudabush Eugene W 211 Picnic Rd
 Strayer Dennis A, Amy L 540 Butchs Cir
 Walter Galen 207 Upper Claar Rd
 Zeigler Chevrolet Olds Inc RT 220 PO Box 443

Duncansville Pa 16635

382 Michael Miller 667 Brd St
 Austeel Stamping 121 Poplar Run Rd
 Auto Oasis Car Wash 603 3rd Ave
 Bac Home Loan Servicing John R Watson III PO Box 492
 Baker Jessica A 1590 Dry Run Rd
 Barfield Earnest J 131 Glenn Rd
 Berkey Lee S 12 Woodland Terrace
 Bounds Alexander Est, Twila 130 Keister Ln
 Brawley Viola 809 Country Manor Dr Apt 408
 Bumgardner Pauline RFD 5
 Burwell Family Medicine P 764 Plz Ste 3
 Clarke Alice H 1707 Newry Ln
 Claycomb Lisa A 3244 Colonial Dr
 Colbert Dewayne 106 Zimmerman Ln
 Colledge Foster R Est 1149 Municipal Dr PO Box 663
 Shawn B Cohen
 Dellape Dianna 218 Walker Dr
 Dick Richard P, Steven P 184 Cross Keys Vlg
 Douth Matthew R 849 3rd Ave
 Dutko Edward L 1008 7th Ave
 Emsi Duncansville PO Box 773
 Fl Smithe Machine Co Inc Old RT 220 North
 Giuseppe Frucella 1012 Newry Ln
 Godard Mildred 822 Fox Chapel Dr
 Halbritter Marlene M 2319 Sugar Run Rd
 Harris Richard J 521 Municipal Dr
 Herman Motorsports PO Box 908
 Herr Jennifer L 1328 7th Ave PO Box 323
 Horomanski Eugene PO Box 837
 Howard Nancy S 590 Newry Ln Apt 221
 Hunter Roman N 521 Municipal Dr
 Hunter Warren 838 3rd Ave
 Jaggard Ruth M 1317 9th Av
 Jandora Colleen M 1658 Mill Rd
 Johns Charles T 21 Crosskeys Ct
 Jones Dwayne 2013 Old RT 220 N N220
 Jubas John Andrew 604 Pennedale Ln
 Kensingler Carl W, E I 15665 Dunninghs Hwy
 Kensingler Paul G 597 Harvest View Ln
 Lanzendorfer Brenten 250 Helen St
 Laurel Lodge 2319 Sugar Run Rd
 Lee Foodservice PO Box 279
 Lyons Maryann O2 Maple Hollow Townhouse
 Microsh Richard 1008 7th Ave
 Mielnik Vicki S 1317 5th Ave
 Miller Jennie M 501 Elm Ln
 Miller Marjorie M 1317 9th Av
 Minnich Cheryl PO Box 239
 Morina Joshua D 125 McDonald Dr
 Neave Jessica E 2170 Sugar Run Rd
 Norris Lisa 1409 3rd Ave Apt A
 North American Comm PO Box 39
 O'Connell Thomas 329 Maple Hollow Rd
 Ott Catherine 809 Country Manor Dr Apt 408
 Ott Florence B 350 White Oak Ln
 Paulson Jean R 1122 6th Ave
 Plummer James 9112 Charger Hwy
 Porta Michael 125 McDonald Dr
 Professionals Auto Body 1109 Old RT 220 N
 Pyramid Healthcare Inc 1894 Old RT 220 N PO Box 967
 Rajkov Sherry RR 1
 Reed George F 22 Woodland Ter

Rice Bruce W Jr Est PO Box 296
 Ritts Tawnia 3331 Old 6th Ave N Fl 2 A
 Rubin Patricia A 633 Applevue Ln
 Rudy Phyllis J 2141 Hixton Rd
 Rugh Michael C PO Box 7
 Schmidhamer Gerald RD 3
 Seymour Esther M 103 Taylor Ln
 Sharp Alice J RD 5 Box 16
 Shaw Dale 1116 3rd Ave
 Smith Gail A 1107 Puzzletown Rd
 Smith Oronde A 653 Cedarcrest Dr
 Snyder Lillian K 9708 Charger Hwy
 Sorbera Steven 1962 Old RT 220 North
 Street Show Motorspo 1067 Edgewood Dr
 Watsons Garage John R Watson III PO Box 492
 Will Elizabeth R, Amy D 15665 Dunning's Hwy
 Wilson Michael 1500 Teds Way
 Wilt Joseph L RR 2 Box 43
 Ws Lee Dip PO Box 279
 Wyandt William Care Free Landscaping PO Box 1017

East Freedom Pa 16637

Claar Anna K RR 2 Box 236e
 Claar Dennis RR 1 Box 468
 Claar Joann R 421 Showalter Rd
 Gates Jeffrey 15045 Dunning's Hwy
 Hale Luther RD 1 Box 239
 Harris Michele L 2823 Everett Rd
 Herman Michael S 498 RD 1 Pole Ca
 Kagarise Deborah A, Kyle B 267 Beagle Club Rd
 Michael Herman H 498 RD 1 Pole Cat Hollow Rd
 Michael Herman S 498 RD 1 Pole Ca
 Rd Daniel G 2 Box 2b
 Smith Jacqueline G PO Box 117
 Tomlinson Nellie R 168 Irvin St
 Walter Clair E 1156 Polecat Rd

Hollidaysburg Pa 16648

Ajay Audrey M, John RR 1
 Albright Louise C PO Box 16
 Alliance Imaging Inc Lisa A Consiglio 37 Cir Dr
 Anderson William B 720 Blair
 Battisti Anthony J 292 Frankstown Sportsman Rd
 Bauer Charles J Hollidaysburg Veterans Home PO Box 319
 Beauchamp Mary 128 Logan Blvd 111
 Becker Brittany RD 3 Box 415a
 Bendzella Sylvester Dmitri Manor Apt 103 St Marys Ln
 Blitz Gregory W, Theresa C 1003 Maple Ave
 Boone Cheryl K 1221 Walton Ave 207 Bonnie Ln
 Boring Robert A 771 Locke Mountain Rd
 Bowser Betty L 320 Hickory St
 Burk Charles R 412 Walnut St
 Burk David I 425 Bedford St Apt 1
 Burket Cara L RR 4 80
 Burkhart Edgar K 420 Benton Dr
 Cannarsa Marie E RR 2 Box 5b
 Chesney Ruth I 1237 Locke Mountain Rd
 Curfman Mary K Garvey Manor 128 Logan Blvd
 Daly Shannon Eileen 108 Sweet Cherry Ct
 Daub Richard L Hollidaysburg Vet Home Macarthur Hall
 Davis Tonda Leigh 725 Shaw Rd
 Decker Jeffrey P PO Box 535
 Delerme Carmen L 2954 Scotch Vally Rd
 Dodson Dennis E 1209 Maple Ave
 Dodson Scott E 218 Anna Dr
 Dunlap Gertrude Smithfield
 Elkins William S RR 2 Box 520
 Fahnlne Elizabeth A Brush Run Apts 201
 Felton Rebecca S 260 Donna St
 Fink Jaye A 178 Mulligan Dr
 First United Bank & Tru PO Box 593
 Forever of Pa Inc One Forever Dr
 Foster Lillian, Lester H 270 Richards Dr
 Fox Pamela P 804 Holiday Hills Dr
 Grassadonia Thomas P 1201 Maple Ave
 Grove Patrick C 203 Upper Reese Rd
 Hammond Horace Hollidaysburg Vet Home PO Box 319
 Hartmann Walburga 2013 Lakes Rd
 Hartmann Walburga RR 3 Box 408
 Haslam Nicholas J 422 Quiet Hollow Rd
 Heiberg Eric J 523 Clearview Dr
 Hindinger Ryan P 1004 Holiday Hills Dr Apt 2
 Hodge Martha 422 N Juniata St
 Hollen Grayce 309 Jackson St
 Hoover Alexander F 317 Cedar St
 Irwin Jessica A PO Box 83
 Jacobs Jessica D 905 Mattern Orchard Dr
 John Stuckey Ford Inc 34 Scenic Dr
 Johnson Charles A 1106 Spruce St
 Kaminsky Miriam Evergreen Rd
 Karson Arthur J Meadows Intersection PO Box 319
 Keirn Samuel 2 Linden St
 Kenyon Carl D 501 Hickory St
 King Timothy Jr 604 Mulberry St
 Kinton John PO Box 319
 Kuang Jian L 57 Michaels Dr
 Kuntz Marshall E, Robert 287 Todd Ave
 Lehman Mary A PO Box 468
 Lingenfelter Terry P, Susan P RD 3 Box 133
 Littlejohn John D 4 Brushmeade
 Lloyd Sorge Funeral 422 N Juniata St
 M Feeney Construction 47 Creekside Ln

Maggi Patricia E RR 2 Box 558
 Mahendi PO Box 225
 Maragos Gerald P 523 Wayne St
 Mathias Brian C, Dorothy 125 Lower Donna St
 Matthews Mary M Rural 3 Box 204a
 Mcaleer Dennis J, Nellie M 220 Newry St
 Meyers Regis F St Myers Ln
 Mock Michael W RR 2 Box 236
 Moudy Kenneth Hollidaysburg Vet Home Macarthur Hall
 Moyer Janelle D 409 Locke Mountain Rd
 Murphy Frederick T, Kimberly D 16 Brushmeade
 Murphy Frederick T, Kimberly D 1737 S Logan Blvd
 Musselman Jennifer J 108 Flintstone Dr
 Nachylov Barbara 24 Locust Ct
 Nasrallah Paul F 202 Jones St
 Nerenberg Carl S, Nadean A 205 Belair Rd
 Neving Joseph 310 Newry St
 Pa Activity Prof RR 2 Box 15
 Pahl Lillian Box 4 Evergreen Rd
 Pasi Joseph A 314 Walnut St
 Patt Pamela Jean PO Box 427 422 Allegheny St
 Perna Elaine I, Dayton E Hollidaysburg Veterans Home
 PO Box 319
 Petroski Richard A PO Box 398
 Pontzer Matthew M, Denise L 716 Walnut St
 Reiker Agency Inc 17 Sylvan Hts Dr
 Rilling Dennis B, Lois M PO Box 143
 Risher Beatrice M 1 Green St
 Robert Kemp RT 2 Box 226
 Robinson Barbara A RD 1 Box 144
 Romig Michael G PO Box 319
 Rubbe Cornelia M, James J, Michael J, Michelle
 303 Jones St
 Rutter Herbert G 1101 Hedge St
 Scavone Anthony S 975 Brush Mountain Rd
 Shiffler Betsy 109 Wall St
 Smith Judith S RD 1 Autumn Ests Box 605
 Snare Dorothy E 300 Spring St 309
 Snively Nancy L Apt 3 A Seville Apts
 Sollenberger Elaine Tew 707 Clark St
 Storer M F 15 S Montgomery St
 Thomas Andrew S 420 Lindsay St
 Thomas Ronald N, Sandra L 140 Holiday Hills Dr Apt 215
 To Market Two Markets 310 Penn St Ste 101
 Trimarco Cindy A 250 N Gail St
 Vaughn Philip W 104 Country Club Te
 Vaughn Tammy J 578 Berwind Rd
 Vipond Paul Est PO Box B
 Waibel Caroline 916 Walnut St
 Walk Danicia M 1540 Reservoir Rd
 Walls George E Jr, Elda 315 Hickory St
 Weaver Rosella 326 Allegheny St Fl 2
 Weyant Randy A RR 4 Box 150
 Whalen Daniel P 732 S Logan Blvd
 Wimer Christi C 34 Scenic Dr
 Wissingers Pharmacy PO Box 628
 Wolfe Jeffrey 302 Roosevelt Ave
 Yeager John B 4 Orchard View Dr
 Yohn Sharon A, Paul I 1221 Walton Ave
 Yost Vicki, John 103 Woodview Dr
 Zeigler Grace RR 1 Box 379 Reservoir Rd

Martinsburg Pa 16662

Black Betty 449 Orchard Ln
 Blough Eric D 507 Cherry St
 Cliber Barry R 211 N Railrd St
 Clouse Myron RR 2 Box 42
 Dandrea Edward Homewood Retirement Ctr
 1225 Nomox Rd
 Dick Mark A 104 Blair St
 Freyer Thomas A 408 N Market St
 Griffith Victoria Est 72 Spring Dr Carol Warland
 Hall Lois 1373 Cross Cove Rd
 Henry Wendy L 440 Brumbaugh Ln
 Hicks Jeffrey A 127 Fox Ln
 Honsaker Raymond H 404 Maple St 3
 Johnson Ann RR 2
 Kagarise Helen 429 S Market St
 King Kaye A 410 E Julian St
 Lauer Timothy D 137 Applepacker Rd
 Litzberger Kenneth PO Box 403
 Mconahy Cloyd Est 161 Spgs Dr
 Piccirillo John A Est 430 S Market St Apt 114
 Reed Alyssa M, Jamie M 104 Locust St
 Riley Robert L 437 Givler Dr
 Ritchey S Dairy Inc 2130 Cross Cove Rd
 Wylam Glenn E 410 E Julian St

Newry Pa 16665

Rabatin Catherine G PO Box 153

Roaring Spring Pa 16673

Albright Irene L 247 Main St
 Auto Trakk LLC 1434 Bloomfield Rd
 Bechtel Gladys M 3649 Lafayette Rd
 Bechtel Shirley A 208 June Dr Apt 135
 Burket Marian G 714 Bloomfield St
 Campbell Danielle N 3826 Lafayette Rd
 Clarke Harry E 704 Robinson Ave
 Cunningham Dale 2237 Frosty Hollow Rd
 Detwiler Marshall G 731 Roosevelt Ave
 Garber John A, Joan V 600 Walnut St

Hamm Jennifer 427 Cherry St
 Hasenstab Louise 516 Park Ave
 Kensinger Jean B 827 James St
 Lion Gate Farm PO Box 7
 Mowry Clarence R, Mary K RD 1
 Musselman Blair D 247 Main St
 Myers J B Box 84 Plum Creek Rd
 Pote Ada M 708 Walnut St
 Pote Alton J, Lena RR 1 Box 81
 Smith Transport Inc 331 E Closson Rd PO Box 201
 Theofield Truman E 226 Cherry St
 Thompson Funeral Hom 734 New St
 Thornton Mary M, Carroll A Miller 210 June Dr 351
 Wallace Shawn 1434 Bloomfield Rd
 Walters Ronald D 113 June Dr

Tipton Pa 16684

Dogs Deserve Better PO Box 23
 Gibson John PO Box 38
 Johnson Reed T PO Box 31

Tyrone Pa 16686

A Min Mark Hanna RFD 2 Box 411
 Adams Vince Jr 1861 Adams Ave
 Amin Joshua Hanna RFD 2 Box 411
 Augst Bryan D 4579 E Pleasant Vally Blvd
 Ball Verna RFD 2
 Barner Christine A, Richard A 2970 Pennington Rd
 Baronner Thomas W, Thomas 770 Washington Ave
 Billy Emile 554 Sassafrass St
 Black George C 3250 S 8th St
 Eagle Jenny M 12402 S Eagle Vally Rd
 Boughamer Kevin S 126 W 12th St
 Boyer Galen C 299 Maines Dr
 Burket John W RD 1 Box 407
 Campbell Jordan 745 Stahls Ln
 Campbell Sally Est 1465 Blair Ave
 Chapman Jerry RD 1 Box 436
 Chen Beiwei PO Box 308
 Cherry A Min Allison, Min Amanda L, Min Arin D
 RFD 2 Box 411
 Cherry Charles A 200 Main St
 Cherry Donald 122 Grace Ln
 Cherrya Min Angela M RFD 2 Box 411
 Clark Brian 916 Laurel St
 Crews Mary F 1252 Blair Ave
 Dearment Holly J 13796 S Eagle Vally Rd
 Decker Stanley J 1057 Logan Ave 2fl
 Desimone Michael D 1463 Logan Ave
 Dixon Ruth A 403 Park Ave
 Epworth Manor 951 Washington Ave
 Friday Donald L 30 Cherry Ave
 Gibboney William 1507 Columbia Ave
 Green Glenn A RR 2 Box 539a
 Grindall Emerson 310 W 11th St Apt A
 Hand Ceceilia A 306 6th St
 Hand Leann 1903 Columbia Ave
 Hanna Adam J RFD 2 Box 411
 Hausknecht Edna Est 925 S Lincoln Ave Ste 227
 Himes A Min Kara E, Mary C, Min Kristin, Jennifer N,
 Min Daniel I RFD 2 Box 411
 Hoffer Sheila 36f RD 5 Rossman Rd
 Kimberling Cheryl L 1025 Bald Eagle Ave
 Kohan John 1311 Bell Tip Rd
 Larson Theresa A, Donald A 122 Cherry Ave
 Leri Dan 3621 Johnson Hill Rd
 Logan Beverage Inc 150 W 14th St
 Lucas Hull B 2207 Adams Ave
 Maccise Devlyn Jennifer PO Box 308
 Mattern Heather 1213 Hamilton Ave
 Mcellellan Charles RR 3
 Mcelwain William M RD 3 Box 118a
 Mcgeary Alice M 9166 William Penn Hwy
 Merritt Betty J RR 3 Box 197
 Miller Ethel 16 E 14th St
 Miller Jacinda 134 Grazierville Rd
 Mills Gerald E PO Box 301
 Minemier Frances 774 Washington Ave Fl 1
 Moner Marjorie L 602 W 18th St
 Mordan Benjamni 2738 Ridge Rd
 Morrissey Catherine D 537 Oak St
 Morrissey Paula 2220 Morrissey Ln
 Moryken John W RR 2 334
 Myers Auto Body RD 4 Box 28f
 Nelson Eric 2247 Pennington Rd
 Ni Boyuan PO Box 308 RT 453 Grier School
 Nowak Gary 14050 Sw SR
 Premier Chry Jeep Dodge PO Box G Old RT 220
 Premier Chrysler Jeep Dodge PO Box G RT 220
 Rankin Naomi G, Paul R 549 Oak
 Romano Crista RR 4 Box 182
 Sager James 421 W 23rd St
 Shaffer Hope K 601 S Lincoln Ave
 Shaffer John 180 Grazierville Rd
 Skarada Philip, Joan C 513 Oak Ln
 Skelton William 320 W 17th St
 Smead John C 109 W 12th St
 Smith Valerie 1001 Bald Eagle Ave
 Stimer Joyce 2105 Glad Ave
 Swogger Camden R 670 Becker Rd
 Tecca Mary Ann 905 Belmont Av
 Toms Edward Jr RR 2 Box 99f

Toms Ruth 198d Tuckahoe Rd
 Tuono Albert DO 3 Hospital Dr
 Uncle Dans PO Box 82
 Unlimited Cycle Center RR 5 Box 27a
 Vance Jennifer L 13530 S Eagle Vally Rd
 Varga Jennifer 615 W 21st St
 W F Hiller Agency Inc 1463 Logan Ave
 Wagner Bernice E 111 W 12th St
 Waite Esther E 1595 Hoovers Ln
 Weber Bernadette RR 4 Box 155
 Whitesel Gary A RD 5 Box 275
 Wilson Mark 320 W 15th St
 Wisner Mary L 310 6th St
 Wypyszewska Karolina 4431 Kettle Rd
 Yarn Elizabeth A 1210 Lincoln Ave
 Yarnell Jay R 1210 Lincoln Ave
 Yingling James 1462 Pennsylvania Ave

Williamsburg Pa 16693

Bones Dawn M 2971 Covedale Rd
 Crothers Ruth A 632 W 3rd St
 Diehl Stephen M 532 W 2nd St 2
 Mcdowell Krista R 1442 Juniata River Rd
 Mcdowell Krista RR 2 331-A
 Mohansingh Samuel 707 W 3rd St
 Mumich Elizabeth B RR 1
 Nevitt Timothy 144 Cove Forge Rd
 Shaw Barbara 403 W 3rd St Apt 101
 Yoder Charlotte E 3rd St

Bradford County

Athens Pa 18810

Abie Elton 200 S Main St
 Agri Service Agencies Inc PO Box 228
 Allen Karen 109 Chemung St
 Alm Solutions LLC 111 S Main St
 Bailey Danielle D 303 N Main St
 Baker Orpha G RR 1 156
 Beirne Virginia Est PO Box 87
 Bitler Robert E 121 Edward St
 Calaman Roxanne RR 2 Box 338
 Daniels Dennis M 111 Paine St 907
 Decker Emil J 106 Hopkins St
 Decker Lerdo 209 N River St
 Dewalt Martha Jo RR 1 PO Box 305
 Ford Marjorie RR 2 Box 109
 G Webster Inc 460 Gateway Industrial Pkwy
 Greenwood Margaret Kizer 411 2nd St
 Hiley Mary Lou 215 Willow St
 Hillyard Johnnie Est RD 2 Box 323
 Hoagland Tillie R 505 Wells Ave
 Horton Mildred F RR 2
 Hunt Clarence E RR 1 Box 51
 Ingersollrand 101 N Main St
 King Arthur B Est Jonathan P Foster Co Exec
 407 South Main St
 King Jane Est Beverly J Bleiler Exec C/O Jonathan P
 Foster Esq
 Kromelbein Ferne 83 Horseshoe Ln
 Lewis Mary J 502 Church St Apt 701
 Lichtenstein Diane E 204 W Cooper St
 Lunn Ernest 151 Horseshoe Ln
 Mann John R Sr, Barbara B 10539 N Rome Rd
 Martha-Jo Harding Dewalt Trust Uw RR #1 Box 305
 Mays David R Jr, Gordon E 211 Longway St
 Mesparron Faith L Est C/O Frances W Crouse Esq
 216 S Main St
 Molyneaux Lulu 403 1st St
 Morgen Sue E RR 2 Box 521
 Northrup Eric 215 Bridge St
 Norton Laurie-Beth RR #1 Box 305
 Nothstein Pauline 129 Spruce
 Park Virginia M 702 3rd St
 Parks James E Attn Rae Parks 219 S Main St
 Patterson Anita A, Frank Z00 South Main St Kingswood 73
 Pietro Carlyle T 207 Ann St
 Proper Fanna B 770 S Main St
 Reagan Helen Est L 222 Chestnut St Apt 611
 Robinson Doris R 222 Chestnut St Apt 612
 Rogers Theron 402 S Elmira St
 Rubin Richard Howard 389 Goose Hollow Rd
 Rudloff Kyle 109 Water St Apt 3
 Schrier Leola E 104 Chestnut St
 Staniukinas Frances 69 Woodland Pines Rd
 Temple Justin K 122 North Elmira St 2
 Trbjld LLC 27811 Rt 220-PO Box 86
 Vanness Dennis J RR 1
 Wagoner Darren J RR 2 Box 320a
 Walter Michael G RR 1 Box 101a
 Warland Marshall 153 Penny Ln
 Williams Richard RR 2
 Wilson Minnie G Est Attn Rae Parks 219 S Main St
 Woodard Chris 201 Pine St

Camptown Pa 18815

Bates Michelle Box 11

Canton Pa 17724

Allen Paul E 221 Pratts Mill Rd
 Anderson Barbara C/O RR 1 Box 1648
 Baillie Michelle 46 Griffin Ln

Barrett Patrick J 293 Buchanan Rd
 Brown Justin L Ctr St
 Castle Marrian E 1611 William Hallow Rd
 Chilson Jesse A 58 E 2nd St
 Cole Matthew J 667 Troy St
 Diggs Lottie 101 W South Ave
 Fleury Matthew R, Hannah M 24 N Minnequa Ave
 Fleury Matthew R, Isaac J 24 N Minnequa Ave
 Fleury Matthew R, Jacob M 24 N Minnequa Ave
 Haflett Eric RR 2 Box 85b
 Haflett Lyle A RR 2 Box 2652
 Haflett Trula V, Lyle A287 Reed Rd
 Hamilton Belinda R Apt 1 14 Troy St
 Hartsock Edna RR 1 Box 1180
 Hayes Stephanie RR 2 Box 3248
 Lawler Martha 10 S Minnequa Ave Apt B101
 Marbaker Kevin R 735 Ward Hill Rd
 Menett Richard A RR 2 Box 2136
 Mepherston Alice M 680 Troy St
 Mooney Anthony P 15235 Rte 414
 Mooney June R RR 2 Box 227
 Porter Wilburn RR 3 662
 Postma Aldert 1513 Newell Rd
 Rieco Derrick S 360 East Main St
 Roberts Mary 323 Troy St
 Roe Thomas, Sally 5733 Rt 414
 Rousos Hazel RR 1 Box 1648
 Sentyz John J Jr RR 1 Box 247
 Snyder Lenora G, Edward RD 1
 Spencer Timothy W RR 2 Box 56
 Stankiewicz Marie E 120 Elm St
 Stiner Jack J RR 2 Box 2104
 Storrs Larue R C/O Regina Storrs Regina Storrs
 160 E Main St
 Storrs Regena P Regina Storrs 160 E Main St
 Swart Virginia 10a Little St
 Whitehead Tracy L RR 1 127

Columbia Cross Roads Pa 16914

Botha Philip Rudolph RR 3 Box 128c
 Bovier E RR 3 Box 245
 Hamburger Peter J RR 2 Box 264
 Rhodes Jackie D RR 3
 Robbins Charles Keith, Kathryn RR #3 Box 253
 Rounds Dennis A 239 Ridgebury Rd Apt 8
 Schuessler Nancy Joy Est RR 2 Box 214
 Watkins Jamie RR 2 Box 47a

East Smithfield Pa 18817

Webster Richard PO Box 115E

Easton Pa 18845

Dieterich Stephanie 2600 Northhampton St Apt 207b
 Hetzel Richard A 2600 Northhampton St Apt 207b

Gillett Pa 16925

Arthur Hungerford Trust State Rte 14 Box 35551
 Austin Scott 15861 Berwick Tpke
 Bolt Laura RR 2 Box 611
 Brock Joann K, Daran RR 2 Box 354
 BS Investment Club Dennis Sullivan Agent RD 3
 Carson Cary 35734 Rte 14
 Cole John G III 3153 Fairview Rd
 Felko Fred 5191 Roaring Run Rd
 Granger George 3240 Bucks Creek Rd
 Lepkoske Robert 32855 Rte 14
 Liles Robert 548 Henshaw Ln
 Mcneal Wilford J RD 3 Box 83
 Posant Will RR 2 Box 843
 Purcell Leigh F RR 2 Box 747
 Robinson Michael 152 Apt 2 Wheeler Rd
 Roy Bruce A 1881 Coryland Park Rd
 Shedden Scott A 1311 Congdon Rd
 Swatsworth William F, Nancy L RR 2
 White John 34 Whites Dr

Granville Summit Pa 16926

Cole John G III 3153 Fairview Rd
 Woellmer Elizabeth 6637 Rte 514

Grover Pa 17735

Brennan Edmund J 368 West Main St

Milan Pa 18831

Ashby Christina RR 1 Box 166
 Campbell Bonnie PO Box 44
 Chisdak Debra M RR 1 Box 91
 Mann Elizabeth R PO Box 35
 Miller Laura M 263 Water St
 Smith Adelbert, Jane 5290 Laurel Hill Rd
 Walrath Scott D RR 1 Box 176
 Weaver Jessie P PO Box 21

Monroeton Pa 18832

Arnold Edward L RR 1 Box 155
 Baker Dillon RR 1 Box 2526
 Emory Frank RR 209 209
 Frisbie Jordan F 615 Brocktown Rd
 Moscufo David RR 1 263d
 Oswald Edwin H RR 1 Box 201
 Packer Stella B 192 Weston Rd
 Penfold Joan 54 Brecher St

Petro Stella J, John Rte 1 Box 198-B
 Robinson William E RR 1 Box 170
 Smith Eleanor 82 W Laurel St
 Woleslagle Duane G RR 1 Box 199b

New Albany Pa 18833

Higley Valerie A RR 2 Box 8
 Manahan Dale RR 1 Box 16a
 Marczyk Beth PO Box 394
 Masteller Violet 90 Main St PO Box 160
 Mepherston Linda A PO Box 150

Rome Pa 18837

Cook Ronald T RR 2 Box 426
 Davis James N, Paula M 1750 N Orwell Rd
 Deloach Billie L, Jerry L47 Parkhurst Ln
 Kuhlman Mark RR Box 207 I
 Richardson Janet RR 1 Box 106r
 Rose Scott RR 2 305 1
 Ruger Gerald S 74 Seven Hill Dr
 Senatore John M RR 2 Box 332
 Strophe Matthew R, Cheryl L525 Strophe Rd
 Vanderpool Thomas L RR3 Box 3111

Sayre Pa 18840

Anderson William E 116 Elsbree St
 Arnold Teresa RR 1 Box 85a Litchfield Rd
 Ault Barbara A 517 North Hopkins St Apt 2
 Ayers Mary E 330 Chemung St
 Baker Jean 900 N Elmer Ave Apt 712
 Ball August PO Box 114
 Bennett Brian PO Box 216
 Bernard Sarah L 108 Southeast St
 Bokus Anna 1 22 N River St
 Brungess Fred Park Hotel
 Butts Laurel 128 Vallilee Pl
 Carl Louise M 133 Bressler St
 Carlin Gary P 924 N Elmira St Lot 70
 Cavazos Gabriel 106 N East
 Clark Harry E 47 Lilac Ln
 Clawson Joel R 334 W Lockhart St
 Cleveland Airport Hospitality LLC C/O Attn Scott D Chaffee
 255 Spring St
 Coldiron David S 44 Oak Hill Dr
 Cole Aaron N 207 Cayuta St
 Cook James D 30 Larch Rd
 Cornell Aaron 114 E Lockhart St Apt C
 Cotter April 297 N Elmira St
 Daugherty Linda C 204 Blue Spruce Ln
 Dipio Josephine 120 River
 Drake Doris A 139 S Hopkins
 Essien Adeline D 1 Guthrie Sq Guthrie Clinic Ltd
 Evans Robert O 113 Layton St
 Ferorko Anna 1 22 N River St
 First Liberty Bank & Trust 227 Spring St
 Friend Emil B RR 1 Box 128
 Garney Jolene M 517 North Hopkins St Apt 2
 Georgetown Michael J 1199 Queen Esther Dr
 Glover Dianne H 101 N Elmer Ave
 Graczyk John 402 S Wilbur Ave
 Green Cindy L 517 N Wilbur Ave
 Green Maryalice, David R457 N Keystone Ave
 Greene April 105 Bradford St
 Greene Stephen, Alice M PO Box 362
 Greninger Matthew T 120 West Lockhart St
 Haulton Cathy 104 Maple St
 Heavner Keeney Barbara 133 Bressler St
 Hogan Charles T 107 N Hopkins St
 Hogan Edward C RR 2 Box 352
 Jeng Sheng B 107 Layton St
 Jurcin Barbara F 517 N Hopkins St Apt 2
 Kercher Estella D 121 Elden St
 Lane Martin Donald, Emily Sara 132 Bressler St
 Lanza Christine 104 1st St
 Lathrop Lillian 142 Robb St
 Le Torre Concrete Co RR 1 Box 38bb
 Lefchak Jay D RR 2 Box B352c
 Lenox Gertrude Park RD 2 Bressler St
 Lewis Colleen S 1942 Pennsylvania Ave
 Megill Dirk 149 Baxter St
 Memahon Faith C 4418 Wilawanda Rd
 Med Supply Depot 1393 N Elmira St
 Meyer Margaret Mary, Kenneth K 228 Hillcrest Dr
 Meyer Michael J 310 Desmond St
 Miller Jonathan W 227 Spring St
 Mitchell Minton L 155 Cayuta St
 Monte Joseph G 1827 Elmira St
 Newman Julia 700 Keystone Mnr
 Nobles Theresa M119 Fulton St
 Penn Zelda L PO Box 9
 Polinski Stephen E 108 Gdn St
 Reed Wayne 2558 Riverside Dr
 Richman Lesa A, Peter A 310 Olive St
 Robertson Douglas Jr 719 Lincoln St
 Royal Chevrolet 200 Spring St PO Box 278
 Schurer Marie Rt 2 53 Oak Hill Dr
 Seely Angie B Rt 2 Box 13er
 Semezko Helen Est RR 1 Box 112d
 Sharpton Keith 120 West Lockhart St
 Sindoni Joshua 300 N Elmira St
 Singhel Kenneth J, Kevin J101 Jacob St
 Singhel Ryan Robert, Kenneth J101 Jacob St

Taylor Brenda L 133 Bressler St
Tolhurst Sue E 117 Hemlock Rd
Towner Elizabeth J 204 Blue Spruce Ln
Turner Lillian B 426 N Keystone Ave Apt 205
Tymoski George 208 Guthrie Sq
Voorhees Sean Dennis, Sharon 712 N Elmer Ave
Waite Valerie 209 S Elmer Ave
Warner Allen G, Vina M RR 1 Box 76c
Warner Leadom A, Vina M RR 1 Box 76

Stevensville Pa 18845

Walters Daniel R RR 1 Box A1

Sugar Run Pa 18846

Adams Shawn L 308 Sugar Hill Rd
Gottlieb Maude H RR 1 Box 35
Greer William Est RR 1 Box 83c C/O Denise Greer
Salsman Michael H, Paula E 7549 Rte 187
Winney Jason R 454 Burke Rd

Towanda Pa 18848

Ackley Harry R 21706 Rte 187
Alberta Dorothea A RR 4 Box 162
Alper Andrew M RR 1 Box 125-A1
Arnold Jean I RR 5 Box 5406
Bailey Ambrose H, Gladys L 609 2nd St
Bailey John Paul RR 4 Box 121
Bailey Thomas J RR 1 Box 279a
Beckmann Evelyn R 5 5378
Bennett Sherrie K RR 2 Box 108a
Blemle P P RR 1 273
Bowen Joseph 4 Ward Ave
Bowen Nellie R, James A, Leroy T 217 York Ave
Brutzman Bill, Lois RR 1 Box 93
Bryan George F Jr 6 3rd St
Captain Jacks Inc 616 Main St
Chacona Octavius 116 Second St
Chaplin Edith Colonial Towers Apt 414
Chilison Jeffrey L RD 4 Box 280c
Conklin Russell A Jr 115 Ward Ave
Cory Harold D RR 4 Box 86
Craig Timothy P 2560 Preacher Brook Rd
Craig Timothy RR 3 Box 202
D L Abbott Hearing Aid Center 23 James St
Daniels Samantha J 25 1/2 Huston St
Day James E 302 Pine St
Driscoll Karen Apt 121 131 Colonial Dr
Farrell Steven RR 1 Box 195 A
Ferrario Auto Center Inc RR 6 Box 6013a
Franklin Donald E RR 2 Box 260c
Frawley Margaret J104 Pine St
Gilfoyle Timothy J10 State St
Harris Glen L, Tracy L Box 206a RR 3
Henry Dunn Inc 317 Main St PO Box 109
Isbell Christopher L RR 2 Box 233a
Johnson Lynn K RR 5 Box 5102
Kaylor Pearl B RR 3 Box 80
Larnard Thomas B 500 William St
Lewis Richard B 222 Poplar St
Lockhart Lois RR 1 Box 78
Lowery Thomas C PO Box 174
Mansfield April L 338 Borden Rd
Marcellus Gas and Oilmans Association PO Box 167
RD 1 Box 248c
Mechling Daniel John RD 5 Box 5192
Mechling James C IV RD 5 Box 5192
Mechling Pamela Mary RD 5 Box 5192
Miller Gary T RR 1 Box 212
Morris Lonza RR Box 6167a
Murray James L, Robin RR 5 Box 5341
Nagle Timothy Box 85
Northern Tier Cultural Alliance One Washington St Suite A
Ntiper Prov Bradford Tioga House 317 Main St
Ntpt Northern Tier 317 Main St
Ntpt Partners In Progress 317 Main St
Ohmer Charles 206 Main St Apt 3
Olm Albert H Jr C/O Harriet Olm 116 Charles St
Olm Barbara C/O Harriet Olm 116 Charles St
Olm Jeanne C/O Harriet Olm 116 Charles St
Olm Robert C/O Harriet Olm 116 Charles St
On Cue Video RR 6 Brad Towne Centre
Osam Sylvania Produc Hawes St
Pardoe Guy E6 Mechanic St
Parker Willette F C/O Hernon RR 4 Box 53
Parsons David PO Box 5147
Patton Joshua J 5264 Fairview Rd
Pindar Michael W RR 3 Box 139
Pratt Colleen M 31 Hillcrest Hts Ln
Pro2cair Towanda 507 Main St
Reeves Dianna 618 Main St PO Box 4
Rowe Jean B RD 5 Box 5192
Saylor Roland H RR 1 Box 235a
Sheridan Frederick A RR 3
Shields Francis Bridge St
Smith Frances R Est 363 York Ave
Steele Gregory F 162 RR 2
Stempel George R RR 1
Swick Russell 39 Shepard Rd
Taylor Brenda 3 Bridge St
Thompson Thomas C 110 State St
Tracays Car Care Detail Auto Sales 7950 Rt 220
Tucker Louise C RR 5 Box 21

Welker Mae A RR 1 Box 217
Williams Oil Co PO Box 207
Yarema Kim G 09 2nd St Apt 2

Troy Pa 16947

Anderson Harper Est 1090 West Main St
Ayers William 15900 Rt 6 C/O Bradford County Manor
Nursing
Barrett Janice E 4555 Mountain Ave
Campbell Mary B PO Box 332
Carson James RR 2 Box 352
Crooks Elizabeth M 142 Newland Dr
Erwin Ned B PO Box 194
Fitzwater Richard M RR 3 Box 117
Gilmore Rebecca A RR 3 Box 117
Gordon Elizabeth R, Robert B 743 Fairview Rd
Gwin Kenneth R 2472 Wallace Rd
Hollister John S 115 W Main St
Jacoby Mary E Obo Laura Riddle
Kennedy William W RR 2 Box 377 Old Kennedy Rd
Kent Stacy A RR 3 Box 95
Leblanc Kay 14133 Rte 6
Millstone Resources LP PO Box 6
Morris G Richard 180 Canton St
Porlanick Inc 299 PO Box
Priest Jordan 14133 Rte 6
Rood Kevin 1197 Redington Ave
Sharp Amber J 150b Taylor St
Thomas William E 9 W Main St
Twigg Steve RR 2 Box 388

Ulster Pa 18850

Campbell Halton PO Box 345
Geppert Mary Ellen RR 2 Box 231
Kelley Marion E RR 2 Box 263
Learn C M RD 2 Box 183
Reese Robin E RR 2 Box 258
Satterly Barbara RR 2 Box 1901
Towner Stephen D RR 1 Box 416a
Wagnez William RR 2 Box 174
Walburn Christy 7672 Ulster Rd
Wilkerson Heather PO Box 261

Warren Center Pa 18851

Dewing Andrew R, Sally A HC 34 Box 31
Mondak Suzanne, Mark Box 27b Jones Rd
Seeley Roxanne C Executrix Sidney R Dake Est
RR 1 Box 856

Wyalusing Pa 18853

Adams Frank R PO Box 81
Armitage Alice RR 4 Box 4053
Billespie Beatrice RR 2 Box 168
Brink Joseph RR1 Box 110a
Chadwick Barbara A RR 1 Box 28
Conroy Jesse RR 3 Box 150
Ferguson John L RR 3 Box 165
Forristall Christine RR 1 Box 1c
Harris Doris Est RR 1 Box 186
Huber Deirdre PO Box 2
Huber Deirdre PO Box 279
Jones David W 128 Taylor Ave RR11h
Keeney Evelyn P1 St
Kipp Russell L 39586 Rte 6
Lasuer Aaron PO Box 828
Mcclasky Theresa RR 2 Box 188b
Molyneux Donna RR 3 Box 306
Neagle Brandy RR 2 Box 273
Otis Robert C RR 3
Pennay Steven PO Box 796
Plaza Pharmacy State Rte 6
Schantz Gregory J 288 Railrd Ln
Smith Delphine RR 1 Box 186
Sperlazzo Arinda V 2113 Viall Hill Rd
Taylor Packaging PO Box 188
Vandemark Gail S, John M RD 4 Box 4302
Warfle Leslie RD 3 Box 149
Whipple Hope M Usa Rural Housing Service
1574 Stoney Point Rd

Wysox Pa 18854

Corbin Geraldine D RR 2
Dail Roy RR 2 Box 250 Mercur Rd W
Graczyk John J PO Box 330
Jennings Thomas L PO Box 38
Mitchell Elberta J RR 2 307
Palmer John P, Julie RR 2 Box 88b
Roshak Leonard J Jr RR 2 Box 233 North Rome Rd
Soulsby Nellie A132 Tulip Ln
Sudiekis Jordan D RR 2 Box 88b
Sweet Family Practice PO Box 341
Welch William F RR 2 Box 52
Wickwire Theron G RR 2 Box 100

Bucks County

Andalusia Pa 19020

Bamberski Monica Cedar Park Apt N5
Evelyn V Nickel Bristol Pike
Gale Gregory T 506 A1 Bells Ct
Kowal Alice Ann 1127 Highland Ave
Nickel Evelyn Bristol Pk

Sauer Rebecca A 205 Bayswater
Valentine Jeffrey 916 Mill Rd
Wise Anna May 1042 Tennis Ave

Bedminster Pa 18910

Goss Charles H 200 Veterans Ln Apt 310
Gross Pauline 200 Veterans Ln Apt 310
Hauser Kathleen PO Box 59
Meginnis Joseph PO Box 343
Ron Lloyd Siding, Ron Lloyd PO Box 71
Wubbels Gertrude PO Box C

Bensalem Pa 19020

21 Publishing 1950 St Rd Ste 409
A Great Way To Travel Inc 3675 Hulmeville Rd
A T Chadwick Co Inc, Albert T Chadwick
100 Dunksferry Rd
A Vital Response Inc 550 State Rd Ste 105
Accu Weld L L C 1211 Ford Rd
Acharya Jayanta K 434 Hummingbird Ln
Acme Corrugated Box Co I 4525 Adams Cir
Acosta Pedro 3241 Humeville Rd
Adams Marie 889 Sta Ave
Addis John B Jr 2433 Hulmeville Rd
Advanced Care Podiat 3046 Knights Rd
Advanced Insurance Concepts Inc 3325 St Rd Ste 200
Aileo Lauren K, Aileo Frank 415 Knightsbridge Ct Apt C
Aklym Roofing & Siding 2336 St Rd
Alarapon Bimpie O, Julius A 1023 Bristol Pike
Albert Michael L 6433 Thomas Paine Ct
Alberto Jeffrey 2951 Century Ln
All Seasons Svc 4060 Blanche Rd
Allers Altmann PO Box 733
Almomani Mohammad A 606 Hogeland Ln
Almomani Mohammad A MD 2685 Knights Rd
Alwindsor Finan 3260 Tillman Dr Ste 90
Ambartsumian Marina 3338 Richlieu Rd Apt Y327
American Architectural Inc 2260 State Rd
Americredit Fin Svcs 1057 Totem Rd Apt A4
An Choon J, Wan I 4234 Telly Ln
Analytic Bio Chemist 3520 Progress Dr Ste F
Applegate Bart 4520 Winding Brook Dr
Appleyard Dawn 378 Dartmouth Ct
Arant Daniel E Jr 1438 Cornwells Ave
Ardis Christopher Sr 307 Penguin Dr
Arrianna Rose Foundation 1025 Wildwood Ave
Atz Diane 1086 Bristol Pike Apt 208
Aurora James 3200 Bensalem Blvd
Avenel Colonia First Aid Squad PO Box 1702
Ayala Felix 1912 Arrowood Dr
Aylestock Susan 3551 Bristol Pike
Bacon Billy B 1302 Gibson Rd Lot 61
Bader Derrick M 2517 Dunksferry Rd Apt M206
Baier Arthur L 814 Edgewood Ave
Bailey Jonathan 3806 Bensalem Blvd Apt 70
Baisden Agnes 320 Thunder Cir
Ballard Carlita 3551 Bristol Pike
Bally Refrigerera Boxes 539 Dunksferry Rd
Balogun Samuel 1900 Park Ave
Barnard Catherine E, Scott A 1094 Emerson Ln
Barraza Raul L 4201 Neshaminy Blvd Pmb244
Barreto Cesar 3131 St Rd
Batty Karen 2844 Crafton Dr
Beatrice Prince 738 Mulberry Ct
Belardino Margaret M 4426 Yates Rd
Belcher Carol L 263 Thunder Cir
Bell Inez 5879 Griscomb Dr
Bensalem Auto Body 2531 St Rd
Bensalem Auto Body 3217 Farragut Ct
Bensalem Millwork LLC Neshaminy Vally Millwork
735 Birch Ave
Bensalem Muscle Therapy 1950 St Rd Ste 318
Bensalem Pain Mgmt PO Box 1006
Bensalem Pharmacy PO Box 429
Berenheim Audrey 1154 Woodbine Ave
Bernacki Bernadette A, Walter V 1409 Algate St
Berry Robin R 2852 Stanwood Ln
Bertolino Angela 2025 State Rd
Betham Trent G 1086 Perkins Ln
Beverage Incubators 3161 State Rd Unit L
Beyer Edward Jr 2739 Oakley Ave
Bieniek John J 5819 Wharton Cir
Birney Paul 1505 Pear Tree Ln
Black Nickacea 2517 Dunksferry Rd D 105
Blithe Nicole L 3551 Bristol Pike
Boateng Nat O 3158 Essin Town Way
Bollendorf Michelle 4512 Winding Brook Dr
Booz Russell 1606 Horace Ct
Boulden Dale 769 Haunted Ln
Bowman Chris 850 Sta Av D 6
Boyd Betty Est 479 Wicker Ave
Bradley Willie 3806 Bensalem Blvd
Brady John J 5980 Mark Dr
Brakoniecki Frank 1215 Lavender Rd
Brandt Debbie 1012 Burnley Ct
Brash Jamie 1835 Finch Dr
Bretherton John 3455 St Rd
Briggs Richard J 3607 Cedarcrest Rd
Brine Donald 1909 Inkberry Ln
Brockman Elliott D Bldg 6 Apt 15 3131 Knights Rd
Brodecki Darcy L, Jacob C 341 Herringbone Ln
Brown Morris, Adele 4532 Barnsleigh Dr

Brown Jill Est, Ken Korger 3237 Bristol Rd Ste 204
 Brown Karen 632 S Mt Vernon Cir
 Brown Paul 2510 N Headhouse
 Brown Zoryana P 2835 Century Ln Apt A 7
 Bruno Michael 1504 Pear Tree Ln
 Buckner Thomas 1450 Atterbury Way
 Bucks Crossing 2005 LLC 3131 Knights Rd Ste 3-1
 Buday Vincent 3241 Humville Rd Apt B5
 Bukofsky John J 2049 Brown Ave Apt F-12
 Burgstaller Maria A 1409 Chancellor Cir
 Burns Michael J 3069 Century Ln
 Bussey Mccray 2500 Knights Rd Apt 9903
 Butcher Laura M, Butcher Logan A 3437 Mansion Dr
 Caballero Refugio 2274 Green Ave
 Caine Joan F 2517 Dunksferry Rd Apt H204
 Calibrated Capital Inc 4768 Manitou Place
 Calle Lito 2500 Night Rd Apt 3802
 Campbell Abe Ira Philadelphia Svc Cente PO Box 57
 Cannon Chick 5061 Sayer Ct
 Canteen Services Compass Group 4060 Blanche Rd
 Caiole Benjamin Est 1676 Rywall Ln
 Capitol Ins Agency Inc 4201 Jakes Way
 Capriotti Florence 1005 Essex Dr
 Carle Patricia 301 Moorsgate
 Carney Kevin 6017 Michael Dr
 Carr Marie 516 A Beacons Ct
 Carter Margaret T 3200 Bensalem Blvd Apt D107
 Carts Today Inc, Yorai Roded 1040 Neshaminy Vally Dr
 Cartuscicello Dorothy 1900 Byberry Rd Apt 214
 Cayto Shadrach 3131 Knights Rd Apt 5 2
 Cervellero Jeanette M 6188 Garrett Ave
 Cha Suk Yi 2500 Knights Rd Apt 7 05
 Champion Alan A 3967 Gloucester Ct
 Charming Shoppes Of Delaware Inc, Anne Hoban
 450 Winks Ln
 Chatrath Rajani 2500 Knights Rd 92-06
 Chestnut Restaurants Group Inc 3070 Bristol Pike Bldg 1
 Ste 200
 Choi John 3002 Gilbert Dr
 Chub Perez Alberto 3241 Hulmeville Rd E146
 Citizen Public Adjusters 3237 Bristol Rd Ste 204
 Citizens Bank 1396 Neshaminy Vally Dr
 Clark Lashinda 608 Hummingbird Ln
 Clark Nancy L Wood River Village Apt L104
 Ben Salem Blvd
 Clemens Loraine M 2756 Clifton Dr
 Clemenscarr Leslye 3551 Bristol Pike
 Clickstein Lisa S 2465 Croydon Ct
 Clissold Florence G 3200 Bensalem Blvd Pvc2
 Coates H Randolph Anderson Organization
 3643 Vally Meadow Dr
 Cobra Electric PO Box 83
 Cohen Albert S 2290 Galloway Rd A8
 Cohn Ursula M, Diana 2500 Knights Rd 33 03
 Colbs Ruthe A 366 Redwood Ct
 Collins Patricia A 3269 Farragut Ct
 Comings John S 209 High Rd C1
 Conahan Janice M 5757 Prescott Ct
 Conkey Dennis 3137 Benjamin Rush Ct
 Connor Joseph S 1029 Wildman Ave
 Constantini Robert C 3060 Bristol Rd Apt 101
 Cook Elizabeth 972 Bristol Pike
 Cook Joseph 3116 Clive Ave
 Cormier Kevin 3300 Neshaminy Blvd Apt 245
 Cornwells Station Apts L 717 Sta Ave
 Corporate Financial Serv Inc Sidney A Friedman
 3643 Vally Meadow Dr
 Coyle Kathleen 2640 Atlantic Ave
 Cranford Ems PO Box 1702
 Crawford Patricia A 3313 Pasqualone Blvd
 Cressman Brenda L 1059 Bolton Ct
 Cri Services Inc 4124 Blanche Rd
 Crosley Elizabeth V Wood River Vally F211
 3200 Bensalem Blvd
 Cross Kim A 116 Casey Ln
 Csg Inc 3750 State Rd
 Cummons Joseph R 2945 Columbia Dr
 Cunningham Janet J 3200 Bensalem Blvd F-204
 Curtis Chester PO Box 495
 Dallmer Adjusters Inc 1023 Bristol Pike
 Dams Louis F 6517 Jefferson Ct
 Daniels Leslie A 4562 Winding Brook Dr
 Daraf Tal 280 Thunder Cir
 Dateuk Dorothy M 890 Sta Ave
 Daulerio Michael 2500 Knights Rd Apt 155 06
 David Anthony 2049 Brown Ave Apt E24
 Davids Mark 6430 Garrett Ave
 Davidson Suzanne M 1030 Sunset Ln
 Davis Denise 2500 Knights Rd
 Davis Robert 1542 Neshaminy Vally Dr
 Day Barry 2290 Galloway Rd Apt B 8
 Deabler Vincent 400 C Rollings Gate Ct
 Dejesus Stacey 3624 Creamery Rd
 Demasi Ann M 3182 Sheppard Rd
 Dennis Almond Q 427 Hummingbird Ln
 Depalma Louis 4600 Bensalem Blvd
 Devito Yolanda 3200 Bensalem Blvd
 Diaconu Eugen 2517 Dunk Ferry Apt H 305
 Dialogic Fasteners 3161 State Rd
 Diamond Glass Co 1336 Bristol Pike 213
 Diaz Juan G 2500 Knights Rd Bldg 6 2
 Distaso John 1590 Neshaminy Vally Dr

Dougherty Brian 3806 Bensalem Blvd Apt 112
 Dougherty Jim 1930 Juniper
 Eckstein Robert 1446 Gibson Rd Trlr D25
 Ed Win Constr Inc 3110 Knights Rd Apt A11
 Edayalamuriyil Bronson S 289 High Rd Apt C1
 Edgcomb Metals Macsteel, Patricia Weishaupt 555 State Rd
 Eidson Salvatora S 6200 Key Ct
 Elgoueli Ahmed G 1671 Neshaminy Vally Dr
 Enright John 214 Bayswater
 Enterprise 1328 St Rd
 Evans Lorraine 6061 Buckingham Dr
 Expandex Corp Of 1390 Adams Rd
 Eye Ic L 3046 Knights Rd
 Fanell Kimberly 1334 Bradford Ln
 Farber Rose, Country Lights Mews 3300 Neshaminy Blvd
 Apt 232
 Farrell James J 2300 Byberry Rd A8
 Fashion Bug Of Midway Tax Dept 7-B13 3750 State Rd
 Fashion Svcs Corp 450 Winks Ln
 Faunce Elizabeth T 5729 Keenan Ct
 Fedorovskiy Dmitriy 3601 Big Barn Ln
 Financial Maintenance Org Of America Inc, Bensalem
 Professional Plaz Ste 201 3237 Bristol Rd
 Fischer Michael 3551 Bristol Pike
 Fisher John 2469 Brandon Ct
 Fitzpatrick Brian 972 Bristol Pike
 Flagstaff Industries Corp 364 Dunksferry Rd
 Flagstaff Industriest Corp PO Box 1330
 Flagstar Bank Fsb 3551 Bristol Pike
 Flannery David R 605 Laurel Ct
 Fldmn Brthrs Bttle Sply, Howard Feldman 1390 Adams Rd
 Florence Dan M PO Box 57
 Foster Joseph S PO Box 57
 Francis Edward 2500 Knights Rd Apt 105 02
 Francis Kelly 6437 Garrett Ave
 Frankford Leather Co 1820 Byberry Rd
 Frickmann Eric 116 Casey Ln
 Fridkiss Paul Anderson Org 3643 Vally Meadow Dr
 Fuentes Alfonso 3131 Knights Rd Apt 7-49
 Fullbright Lauren 6517 Jefferson Ct
 Fye Josephine 1405 School Ln
 Gadson Norman Est 3551 Bristol Pike
 Galarza Martin 3070 Bristol Pike Ste 221
 Gallagher Mike 1859 Hollendale Dr
 Galloway Linda 3551 Bristol Pike
 Garaba Gelu M 633 Ctr Ave
 Garcia Arias Able 2500 Knights Rd
 Garger Adele 1675 Neshaminy Vally Dr
 Gazonas Joan 2746 Mechanicville Rd
 Gentile Samantha A 4834 Oxford Ct
 George Betsy M 305 Palton Rd
 Gerace Michael, Roseann 2336 St Rd
 Gesin Robert 3550 St Rd Apt A1
 Getman M 2788 Knights Rd
 Ghatak Annwoy 3060 Bristol Rd 165
 Giacomini Harold F, Kristy N 457 Newgate Ct Apt B
 Giacomini Andrew C 457 Newgate Ct Apt B
 Gilbert Colin R 1175 Neshaminy Vally Dr
 Gill Anthony T 138 New State Rd
 Girma Zerfu 1900 Park Ave Apt B4
 Glasgow Willi Jr 1120 Bromley Ct
 Global Color Concepts Inc Cr 2260 State Rd
 Gmac Mortgage LLC Isaoa 3551 Bristol Pike
 Gmac Mortgage LLC 3204 Adams Ct
 Godoy Guzman Luis Alberto 2500 Nice Rd Apt 156-6
 Goenka Manan 521 Windsor Ct Apt B2
 Goldberg Jordan L, Lisa 5131 Euston Ct
 Goldman Edward 2900 Knights Rd Apt D15
 Gonzalez Anibal 5754 Prescott Ct
 Gonzalez Anthony 2049 Brown Ave Apt A14
 Gonzalez Jose 957 Bristol Pike Apt A20 957 Bristol Pke
 Gonzalez Manuel 2418 St Rd
 Goodman Richard B 5850 Neshaminy Vly Dr
 Goodspeed Patrick 183 Thunder Cir
 Gorski Eugene 2049 Brown Ave Apt 36e
 Gorski Eugene 717 Sta Ave K 81
 Graham Thomas E Sr PO Box 412
 Greathouse Larry Duane 5214 Winward Ln
 Greenberg Sylvia 957 Bristol Pike
 Greer Lorraine 665 Haunted Ln
 Griffin Kathryn 2927 Marion Ave
 Gross Barry 2189 Philip Dr
 Gsp Donuts Inc 1858 St Rd
 Guinan Carol 4534 Stratton Dr
 Gulada Rasouly 805 Finch Dr
 Gutierrez Leticia 2500 Knights Rd Apt 8302
 H Randolph Coates H, Anderson Org 3643 Vally Meadow Dr
 Haddon Windows LLC 1211 Ford Rd
 Hadry Douglas 1118 Beverly Ave
 Halpin Michael J 4729 Fredonia Pl
 Hamidi Abdul 3131 Knights Rd Apt 5 58
 Hamilton Janine A 331 Pine Ct
 Hanshew D 629 Dorham Pl
 Harris Russell A 3455 St Rd Sherman 7
 Hart Mildred E 6030 Buckingham Dr
 Hatchingan David 3237 Bristol Rd Ste 204
 Health Care Svc Group Inc Ste 300 3220 Tillman Dr
 Henry Shonda 3241 Hulmeville Rd Apt D107
 Hernandez Carlos J 3300 St Rd Apt J6
 Hernandez Gladys 4704 Belmont Ave
 Herrera Alfredo L 3241 Hulmeville Rd Apt B53
 Hillis Adjustments Agency Inc 2336 St Rd

Hills Parsippany T PO Box 1702
 Hirsch Jeanette, Tracy 1100 Gravel Pike Apt 301
 Hirsch Jeannet E 1100 Gravel Pike Apt 301
 Hme Hlthe Resources Inc 800 Clarmont Ave
 Ho Renalie, Nam 3969 Gloucester Ct
 Hodanish Mildred R, George M 1322 Neshaminy Vally Dr
 Hoffman Sean 277 Thunder Cir
 Hollers Charlotte 1442 Neshaminy Vally Dr
 Horowitz Rose E 1070 Tennis Ave
 Huang Chung Jen 2900 Knights Rd Apt E3
 Hughes Ruth E 3200 Bensalem Bl 201
 Hullinger Janet Apt 106 1900 Byberry Rd
 Hummel Ruth 3551 Bristol Pike
 Hunt Martin Est 512 Bells Ct Apt A1
 I D S Hardcourts Inc 1919 Bristol Pike
 Ilnicki Kimberly, Jessee 2585 Glenn Ave
 Industrial Systems 3220 Tillman Dr Ste 200
 Interstate Locksmith Group Inc, Linda Wilson 3518 St Rd
 Iocco Christopher G 2356 Ogden Ave
 Iodice Armand, Anne 949 Edgewood Ave
 Irs Acs Support PO Box 57
 Isaacs Relocation Svc 3131 Knights Rd
 Islam Mohammad 3300 St Rd Apt D8
 Island Sun 5633 Bensalem Blvd
 Isn Sleep Center Of Bensalem 3034 Knights Rd
 Jackson Jennifer, Donna A 3616 Windsor Dr
 Jan Jennifer A 2217 Bristol Pike
 Janoff Julia Est 1215 Neshaminy Vally Dr
 Jansen Gerald 3551 Bristol Pike
 Jee Seong R 2814 Mechanicsville Rd
 Jeekim Myoung S 2814 Mechanicsville Rd
 Jenkins Ruth 2900 Knights Rd B21
 Jester Natalie A, Carolyn 1412 Village Greene Blvd
 Jody King Productions 6219 Hulmeville Rd
 John Tammaro III LLC Philadelphia Park
 Johnson Janelle 2049 Brown Ave Apt C15
 Jones Alisha 3300 Neshaminy Blvd
 Jones Arthur A 3455 St Rd Chave 5
 Jones Hellenia 6410 Craig Ave
 Jordan Southorn 1901 Finch Dr
 Jorge Huang 2400 Knights Rd 86 03
 Joseph H Tees & Son 1450 Bridgewater Rd
 Joshi Nila 1911 Inkberry Ln
 Joyce John 3333 St Rd Ste 210
 Judge Maryanne 3333 St Rd Ste 140
 Junger Shay 750 Durham Place
 Kabir Humayoun 2860 Bellview
 Kane Allyson M 124 Smt Ave Apt C
 Kardos Bret E 2356 Ogden Ave
 Katsoff Michael 3217 Farragut Ct
 Katzoff Justin 870 Jordan Dr
 Kazan Ali H 3614 Corncrib Rd
 Keeley Sandy A 3204 Adams Ct
 Kelly John, Rev Shirley Scott POA PO Box 1856
 Kelly Kenya S 2500 Knights Rd Apt 45 02
 Kelly Liana B 501 Knightsbridge Ct
 Kenyon Margaret A 1363 Neshaminy Vally Dr
 Keys Anna M 2157 Andrea Dr
 Keystone Surplus Metals PO Box 716
 Khanina Inna 4945 Elberta Ave
 Kim Ki Y, Gina K Kim 4234 Telly Ln
 Kincaid Shannon 2333 Oriole Dr
 Kirk Kymberli 828 Cedar Ave
 Kitchen Jeanne 6140 Hulmeville Rd
 Kite Lisa 4337 Willow Ave
 Kjmb Inc, W Trenton Sve 2137 Galloway Rd
 Klapatauskas Paul 1062 Bolton Ct
 Kline Joe M 3806 Bensalem Blvd Apt 144
 Kncholas LLC, Banzai Japanese Seafood Buffet & Banquet
 2601 Bayshore Dr Ste 85
 Knickerbocker Chris 530 Regis Ct Apt A1
 Knight Elaine 2665 Woodsvie Dr
 Knoblauch Builders Inc Partnershi 1000 Bristol Pike
 Kohn Helen J MD 339 Redwood Ct
 Kolaris Paraskevi 4534 Winding Brook Dr
 Kolk Corinne M 1117 Orgeon Ave
 Kominsky Vivian, Martin 5764 Corsair Ct
 Kovalevski Alexandr 2900 Knights Rd Apt A6
 Kowalski Anne M 3949 Mechanicsville Rd
 Krall Robert C, Ethel 1635 Briarwood Dr
 Krause William 3728 Grandview Ave
 Krawczyk Wojciech 578 S Mt Vernon Cir
 Krawczyk Margaret 578 S Mt Vernon Cir
 Krupicka Lynlee 1135 Neshaminy Vally Dr
 Krzyzanowski Jason 1430 Neshaminy Vly Dr
 Kubacke Paul A 194 Willow Ct
 Kulp Industrial 865 Village Ln
 Kumar Rajendra 727 Mulberry Ct
 Kumbat Joyce 890 Sta Ave
 Lamont Dennis P 1411 Corry Ave
 Larr George 3519 Trevoise Ave
 Laskowski Walter S 6078 Buckingham Dr
 Launder Mart Inc 777 Bristol Pike
 Lawless Bernice C 1534 Hampton Rd
 Lawrence David PO Box 14
 Layden Michael J 4703 Anaconda Rd
 Lederer John 2049 Brown Ave Apt C6
 Lee Yu Mei 289 High Rd Apt C2
 Lefkowitz Allen 400 Chestnut Ct
 Leftwich Allen 3507 Bristol Pike
 Leftwich Kimberly 3507 Bristol Pike
 Lehigh Pain Assoc PO Box 749

Lekoff Harriet R, Arthur L 472 Oak Ct
 Lemashova Inessa 2900 Knights Rd Apt D15
 Lepre Lucille F PO Box 1557
 Levchevitch Alexei 802 Durham Pl
 Levi Aviad 720 Durham Place
 Liberty City College Promos 1388 Bridgewater Rd
 Lin John J 507 Beacons Ct Apt B2
 Linaras Maria 2517 Dunksferry Rd Apt G103
 Lindsay Beth R 1619 Neshaminy Vally Dr
 Litton Loan Svcs LP 3551 Bristol Pike
 Livengrin Foundation Inc 4833 Hulmeville Rd
 Loduca Laura M, Joseph 817 Cliff Rd
 Londino Michelle, Michael 4967 Bensalem Blvd
 Long Jonathan P 630 Hummingbird Ln
 Lonsdale Herbert W 831 Cedar Av N2
 Lorino Leslie A 31 Pennsylvania Ave
 Lotz Anna K 2253 College Ave
 Lykins Juliana 2723 Bowman Ave
 Lynch Troy 1869 Hollandale Dr
 Maddocks H W 1028 Wildwood Av
 Maddocks Walter 1446 Gibson Rd Trlr D32
 Maher Tracey, David 4720 Paisley Rd
 Mallman Erich 2835 Century Ln
 Mallon Oliver 3009 Hollowell Ct
 Mandi Nanak S 2605 St Rd
 Manning Dorothy C 1446 Gibson Rd E10
 Mantzoukas Andreas 4112 Salford Ct
 Markley Laura Apt 106 1900 Byberry Rd
 Martin Eli P 3300 St Rd Apt H8
 Martin Geraldine M 1056 Tennis Ave
 Martin Joel 626 Durham Pl
 Martin Liza 996 Bristol Pk
 Martin Roberta 3551 Bristol Pike
 Martin Ruth A 4860 Sunrise Ave
 Martinez Alex 3131 Knights Rd 24 01
 Martiniuk Thomas 3551 Bristol Pike
 Martz Byron R 3300 Neshaminy Blvd Apt 226
 Mathai Betty 1543 Shrewsbury Dr
 McArthur Susan L 1004 Oldham Place
 Mccrane Mary K 2905 High Ave
 Mckenney Thomas 4906 Julie Ct
 Mckeown Alice 3551 Bristol Pike
 Mcmenamin George W, Eleanor 3846 Meridan Dr
 Mcepeak Helen L 2843 High Ave
 Medcare Ambulance LLC 3020 Alden Ct
 Mehler Michelle 4534 Stratton Dr
 Merchan Heras Mario 3131 Knights Rd Apt 1-2
 Meredith Earl E, Meredith Mary A 1302 Gibson Rd Trlr 140
 Metro Public Adj Inc 3551 Bristol Pike
 Meyer Marlon N 3206 Sarmiento Dr
 Meyers Jhon 1731 Hulmeville Rd
 Migliaccio Kimberly 308 Cambria Ave
 Miller Michael, Irs Levy Proceeds 1040a 2001-2002 Acs
 Support 7486
 Miller Virginia L 2517 Dunksferry Rd Apt L306
 Mills James D Jr 5713 Shetland Ct
 Minichiello Susan 6644 Timra Cir
 Minka Kathleen 644 Wicker Ave
 Mirowicz Robert E 927 Ashton Rd
 Mirsch John Jr 2014 Hansell Dr
 Mitchell Helene 429 Hummingbird Ln
 Mitchell Princess 3131 Knights Rd
 Mohamad Mohamad Ali 2500 Knights Rd Apt 164-01
 Monarch Virginia A 3200 Bensalem Blvd Apt L206
 Montero Antonio 3717 Berkeley Rd
 Montero Moe 1338 Lavinder Rd
 Morales Alberto 3360 St Rd Apt J8
 Morinich Anna 3200 Bensalem Blvd
 Morinich Andrew 3200 Bensalem Blvd
 Morris Hyonchu 3060 Bristol Rd Apt 164
 Morris Sabrina 3551 Bristol Pike
 Morris Samantha M 3550 St Rd Apt 6
 Morrison Jean E 1169 Hawthorne Rd
 Morrow Hugh T 2752 Knights Rd
 Moule Joseph 2049 Brown Ave
 Mulberribush Inc, Mary Miller 625 Winks Ln
 Muldoon John J 1926 Inkberry Ln
 Mullen John T 2720 Windsor Dr
 Murphy Erin E 5658 Bensalem Blvd
 Murphy James T 3551 Bristol Pike
 Myers Carol P 3200 Bensalem Blvd
 Myers David A 3241 Hulmeville Rd Apt B 40
 Nangel Robert W Anderson Org 3643 Vally Meadow Dr
 Napp Melanie Salem Harbour Apts 408 1
 Narke Rosemarie 2917 Bunker Hill Ct
 Natale Giovanna Marie 1180 Harwood Rd
 Network Distributors PO Box 1084
 Newfield National 351 Bristol Ave
 Newman Debra 2775 Colmar Ave
 Nextel Sprint 3329 St Rd
 Nichols Reed 5707 Shetland Ct
 Nieh Bryna A PO Box 1446
 Nightlinger Concettina, Antoinette 4712 Hillside Ave
 No James 6008 Goldenrod Ln
 Noble Melinda Wajda A 1370 Corry Ave
 Norris Marsha 3131 Knights Rd Apt 4 22 Apt 4
 Nyembe Jimmy 2819 Kate Ave Apt 13
 Nyisztor Istvan 1324 Chancellor Cir
 Nytef Plastics 633 Dunksferry Rd
 Oconnor Daniel 3806 Bensalem Blvd Apt 69
 Oconnor Heather A 3224 Lisa Turn
 Oleykowski Francis 957 Bristol Pike Apt A7
 Oliphant William E 1057 Totem Rd Apt A4
 Olney Pain Mgmt PO Box 1006
 Omalley Rosemarie 4701 Overland Rd
 Orleans Corp 3333 St Rd
 Orourke Nash Ruth A 5658 Bensalem Blvd
 Ortiz Elynn K, Elynn K Kingsmill 3771 Hickory Ln
 Oshea Francis, Oshea Theresa 1023 Bristol Pike
 Ossenfort Margaret 3200 Bensalem Blvd Apt L101
 Owls Club Of Trenton Nj 3060 Bristol Rd Apt 101
 Palka Thomas C 1161 Treeline Dr
 Palmer James 3551 Bristol Pike
 Pandolfi Joseph 3551 Bristol Pike
 Pandya Ranjanbe 2500 Knights Rd Apt 155-06
 Pannuccio Pasquale F 7211 Torresdale Ave
 Park Vincent H, Yon 2168 Joshua Dr
 Park Laura E 1446 Gibson Rd
 Parkins Clayton O, Caron 447 Oak Ct
 Parkway Laboratories C PO Box 467
 Parmentier Lorraine 1446 Gibson Rd Apt A22
 Partem Daniel 3338 Richieu Rd
 Parx Casino Philadelphia 2999 St Rd
 Patel Kantaben, Bhaskar 2819 Kate Ave Apt B5
 Patel Shantibhai, Nanyben 3806 Bensalem Blvd Apt 198
 Patel Smita R, Rajni L 2503 Annina Ln
 Patel Vilasben H, Hasmmukh D 4193 Remo Crescent Rd
 Patel Ashwinkumar Ramanlal 3455 St Rd
 Patel Dhruven 1109 William Penn Dr
 Patel Lalitkumar 2819 Kate Ave Apt 82
 Patel Mitul S 4116 Portsmouth Ct
 Patel Nimisha 1711 Hollins Rd
 Patel Paresh 2517 Dunksferry Rd Apt E304
 Patel Pushpaben Lot 36 1262 William Penn Dr
 Patel Rajesh B 1002 Burnley Ct
 Patel Ramesh 2550 Knights Rd
 Patel Shivam V 1069 Essex Dr
 Patel Smita 1932 Juniper Ln
 Patel Tanvi M 2517 Dunksferry Rd Apt L309
 Patota Ginger M 376 Thunder Cir
 Payne Mabel 2720 Windsor Dr
 Peng Michael 2049 Brown Ave
 Perry Nicholas A 2127 Galloway Rd
 Pester Jennifer L 1086 Perkins Ln
 Peters John 6140 Hulmeville Rd
 Petree Desirae 1446 Gibson Rd Apt B9
 Phadnis Mahesh 526 Evergreen Ct
 Pharo Eleanor E, Watson F 1925 Inkberry Ln
 Phelan Gregori 941 Locust Ave
 Phelan Stephen 2720 Bowman Ave
 Philadelphia Park Race Track, Sharon Maritak 3001 St Rd
 Pinargote Julio 2500 Knights Rd Apt 161 03
 Pitman Corey 609 Bensalem Park Ave
 Pittman Phyllis 2500 Knights Rd
 Pola Sailaja 136 Tatham Rd
 Pollard Cheyenne 3060 Bristol Pike Apt 216
 Polter Stacey 2600 Dudley Ct
 Potts Hazel Jane 1302 Bristol Rd Lot 102
 Powers Joseph T, Maria 2464 Brandon Ct
 Powers Joseph 2464 Brandon Ct
 Prasad Dharm 2500 Knights Rd 10-01 Creeks
 Prickett Teresa R, John J 3551 Bristol Pike
 Prince Beatrice 738 Mulberry Ct
 Pritchard Kimberly 952 Baxter Ave
 Przeszrzelski Karen R 5775 Michael Dr
 Public Adjusters Assoc 3507 Bristol Pike
 Quarles Jared Matthew 2449 Brandon Ct
 Qureshi Shahzeb A 973 Ashton Rd
 Rai Hakumat 829 Finch Dr
 Ransome Rents 2975 Galloway Rd PO Box 8522
 Raol Janak J 2500 Knights Rd Apt 109 03
 Ray Michael A 1041 Muscovy Ln
 Reborn Belt P PO Box 603
 Redraks 780 Haunted Ln
 Reid Duane 2517 Dunksferry Rd
 Reinhardt Elizabeth 2300 Byberry Rd C45
 Reiss David 3554 Hulmeville Rd Ste 110
 Renaissance Comm Inc 1505 Ford Rd
 Retail Construction Mgmt 550 State Rd Ste 109
 Reynolds Robert J 644 Wicker Ave 644 Wicker Ave
 Ricca Dawn 790 Clinton Ave
 Ricks Auto Sales 4608 Bristol Pike
 Ritas Water Ice 1525 Ford Rd
 Rivera Cruz Jose 3131 Knights Rd 6 48
 Rivera Edwin 3060 Bristol Rd Apt 242
 Road Napper Towing 2460 Bowman Ave
 Robert Newell 2852 High Ave
 Robinson Paula Wood River Village L211
 3200 Bensalem Blvd
 Rocks Michael, Edward 716 Mulberry Ct
 Rodgers Jeanette 4923 Hillside Ave
 Rodriguez Benito 3131 Knights Rd 2 46
 Rodriguez Gabriel 260 Thunder Cir
 Rogers Barbara 2206 Lillian Dr
 Rogers John 3960 Bainbridge Ct
 Romanchukviyech Anastasia 3554 Hulmeville Rd Ste 102
 Romero Colon Japhe 1386 Neshaminy Vally Dr
 Ronex Corp, Rental Office 1900 Park Ave Apt A2
 Roofers Local 30, Tom Pedrick 3200 Bristol Rds
 Rosenberg Herman 957 Bristol Pike Apt E16
 Roth Christine 1421 Gibson Rd Ste C
 Rouse Kenneth R 1384 Corry Ave
 Rudrow Phyllis R 2517 Dunksferry Rd Apt G102
 Ruggiero Joseph F Jr 2688 Finley Ave
 Russo Charles R 5105 Pintail Ct
 Rymarczuk Mary A 19 Freedom Ln
 Sahayda Peter M 3060 Bristol Rd Apt 186
 Salamanca Arlene 2909 Mechanicsville Rd
 Salzberg Beatrice 418 Chestnut Ct
 Sanchez Sonia 4714 Meeting Rd
 Sanchez Vincent 3131 Knights Rd Bldg 4 Apt 9
 Sandal Jagroop 2513 Knights Rd
 Sansores Mary 1933 Park Ave
 Saponara Nicholas 5838 Hudson Rd
 Scanlan Holly A 1541 Barnswallow Dr
 Schaffer Catherine A 1559 Neshaminy Vly Dr
 Scher Adam Paul 4201 Neshaminy Blvd
 Scherer Matthew R 3131 Knights Rd Apt 2-12
 Schramm Charles J, G Elaine 3808 Kingston Way
 Schuman Natalie 4851 Sunrise Ave
 Schuman Natalie L 4851 Sunrise Ave
 Schwab Joseph T Jr 3241 Hulmeville Rd Apt C82
 Schwartz Joseph L 2475 Ginger Ct
 Schwartz Salli 3282 Independence Ct
 Scicchitano Fausto, Sandy 3060 Bristol Rd Apt 102
 Second Of Pa Inc 2862 St Rd
 Shaev Adina 703 Durham Pl
 Shaffer Robert 1195 Whittier Ave
 Shah Timir, Binal 2500 Knights Rd Apt 92 03
 Shah Ankit 2717 Woodview Dr
 Sharshenbaev Ryskeldi 2517 Dunksferry Rd Apt C308
 Shatrowsky Robert 2517 Dunksferry Rd Apt H102
 Shaw Jason 1618 Rywal Ln
 Sheridan Eileen M 717 Sta Ave Apt L-100
 Siegrist Thomas J 1101 Daisy Ln
 Sierra Oaks Of Bensalem 6400 Hulmeville Rd
 Silva Marcella L, Edward 4441 E Yates Rd
 Silva Edward J Est, Christopher W Watson 4441 E Yates Rd
 Silva Marcella 2846 Marion Ave
 Sims Crystal Nicole, Deborah 1276 Ford Rd
 Sirmarco Christine, Phil L 3260 Glendale Dr
 Slama Noam P 743 Durham Place
 Slater Timothy R 1928 Inkberry Ln
 Slawecki Richard A Jr, Deborah Bensalem Auto Body Inc
 2408 Ogden Ave
 Sloane Jeremy N 5100 Leeward Rd
 Smeal Christine 911 Woodbine Av
 Smith Amanda 4635 Action Ct
 Smith Franklyn C 3551 Bristol Pike
 Smith Herold E 1865 Fleming Ave
 Smith William 1248 William Penn Dr
 Snyder Jerold M DO 2560 Knights Rd
 So Kit P 1065 Bolton Ct
 So Philadelphia Pain Mgmt PO Box 1006
 Sommers Marie J 2180 Phillip Dr
 Spagnoletti James W 2517 Dunksferry Rd
 Sps 1388 Bridgewater Rd
 Stanley Emanuel 2304 Oriole Dr
 Star Insulation Inc Bensalem 1400 Adams Rd Unit C
 Star Paasewe C O Theresa Roberts 3550 St Rd Apt K3
 State Wide Roofing 501 Cambria Ave
 Steigerwald Ronald N 1396 Neshaminy Vally Dr
 Stern Jeanette F 1839 Finch Dr
 Stock Anne 2151 Betsy Ross Dr
 Stone Thurman 1555 Brown Ave
 Strang Harriet E 1166 Wayland Ave
 Suessegger William 2500 Knights Rd Apt 6903
 Sullivan Elizabeth E 655 Haunted Ln
 Support Acs PO Box 57
 Syron Mary D 2224 Rittenhouse Sq
 Szabo Tiffany 4530 Rosemarie Dr
 Tal Ido 743 Durham Place
 Tank Wash Usa LLC 1000 Imperial Ct
 Taraburca Daniel 3338 Richieu Rd Apt F84
 Tasey Norman T 2713 High Ave
 Tasleem Bibi F 1234 Newport News Dr
 Tataren Renee 5100 Leeward Rd
 Taylor Christina 1446 Gibson Rd Trlr A34
 Teixeira Jennifer 3060 Bristol Rd
 Templin Susan, Thomas 1446 Gibson Rd E10
 Thierjung Lillian 3200 Bensalem Blvd Apt 11205
 Thierjung Nicholas 4500 Laurence Ct
 Thomas Daniella 2517 Dunksferry Rd
 Thress Anne M 3039 Meredith Pl
 Tjani Kamilou 3551 Bristol Pike
 Tdt Gloria M 1967 Hansell Dr
 Tollok William A, Tollok Mary Jane 2714 Woodview Dr
 Torres Marcos, Metro Public Adjusting 3551 Bristol Pike
 Torres Monica 3241 Hulmeville Rd Apt C78
 Torres Viergida 3551 Bristol Pike
 Toyota Motor Credit 3158 Essin Town Way
 Traubouls Joumana, Ahmed 3614 Corncrib Rd
 Transue Mark J 1029 Wildman Ave
 Tri State Public Adjusters 1125 Bristol Pike
 Truong Yen My 5125 Merganser Way
 Tuason Domingo 3607 Sunny Lea Rd
 Ulkloss Frances 2478 Brandon Ct
 Univest Capital Inc 3325 St Rd Ste 125 PO 3824
 Us Empire LLC Pa 2522 State Rd
 Vail Marie E 3200 Bensalem Blvd
 Vardi Yarden 320 Thunder Cir
 Vera Geovany 2536 Woosvidw
 Verdon Sherri A 1125 Bristol Pike
 Vickrey June 3960 Bainbridge Ct
 Villante Joseph 352 Thunder Cir
 Villas Korman 1121 Neshaminy Vly Dr

Vista Cay Svcs LLC 4201 Neshaminy Blvd
 W J O Inc 2171 Galloway Rd
 Wais Lindie Sue 3300 Neshaminy Blvd Apt 404
 Wajda Michael A, Anthony 3265 Bristol Rd
 Waka Naomi J 2500 Knights Rd Apt 96-01
 Wallace Harry P Sr 2207 State Rd
 Walsh Richard 6355 Lewisville Ave
 Waseem Fahd 4617 Wellington Dr
 Weigand Dorothy A, Robert E 252 Hemlock Ave
 Weiler Alyssa J 3711 Knights Rd
 Weise Robert 509 W Ct B 1
 Weiss Samuel J 2517 Dunksferry Rd Apt M205
 Welch James S 4201 Neshaminy Blvd
 Welch Jonathan 3673 Markham Dr
 Wells Fargo 3551 Bristol Pike
 Wells Fargo Bank Na Successor 2951 Century Ln
 Wenig Michael J 3551 Bristol Pike
 Wenzel Michael D 2608 Dudley Ct
 Wheat George G 1056 Tennis Ave
 White Ian 1013 Essex Dr
 White Janet Est 3200 Bensalem Blvd Apt E116
 Widnikiewicz Jan 1036 Neshaminy Vly Dr
 Wild Rice Constr LLC 2476 Atlantic Ave
 Williams Alyssa L 2567 Valy View Rd
 Willis Dorothy L Est 143 Cypress Ct
 Windrim Marcia 4343 Bensalem Blvd
 Wissel Sharon L, Evelyn B, Sharon L Fisher
 1744 Gibson Rd
 Wjo Inc Galloway 2171 Galloway Rd
 Wood River Village 3200 Bensalem Blvd
 Works Holding Inc 4201 Neshaminy Blvd Ste 108-271
 World Class Ink Supply 269 Thunder Cir
 Worldwide Ins Systems Enterp Inc PO Box 1574
 Worth William, Diane 6255 Washington Ln
 Worthington George 1921 Inkberry Ln
 Wright Gwinevere C, Lonnie Jr 3551 Bristol Pike
 Wynne Angus G PO Box 57
 Yankuskie Goldie 6418 Garrett Ave
 Yates Charles 3806 Bensalem Blvd Apt 70
 Zeitz Edward 746 Mulberry Crt
 Zglinicki Joseph 2720 Windsor Dr
 Zielinski Edward M 5090 Judson Dr

Blooming Glen Pa 18911

Barnes Wendy S PO Box 101
 Derstein Esther Est PO Box 364
 Graver Douglas R PO Box 394
 Kotkiewicz John 810 Callowhill Rd PO Box 119

Bristol Pa 19007

Adlen & Pinciotti Drs 119 Mill St PO Box 2192
 Agosto Christina 1217 Marie Lowe Dr Lot 2
 Airgas Northeast 128 Wharton Rd
 Alfonsi Asunta 685 Mansion St
 Alston Karen D 4200 Fayette Dr
 American Gas Springs LLC 1900 Frost Rd Ste 101
 Americas Servicing Company 2900 Glenrose Ave
 Azzolina Leah 159 Otter St
 Badalato Michael 271 Monroe St
 Barbagallo Carmelo 338 Washington
 Bardue Alexander 1405 Veteran Hwy U12
 Barron Joseph F 1418 Milton St
 Bartle Alice F 333 Lafayette St
 Bennett Cathrine 529 Swain St
 Berg Charlotte Eddington Farms Rd 2
 Berman Arnold T 501 Bath Rd
 Berman Orthopedic Insti 501 Bath Rd
 Beth Israel Cemetery Assoc 155 Rittenhouse Cir
 Bishop Lesley A 1000 Harrison St
 Bjorseth Eric 3213 Newportville Rd
 Boggi Stephen C Sr 357 Washington St
 Bowen Carburetor 3950 New Falls Rd Ste C
 Brennan Chreyl L 2924 West Ave Bristol
 Brennan William L 821 Pond St
 Brenner Jeffrey 102 Radcliffe St
 Bristol Township 2501 Bath Rd
 Brophy Edward 1103 Cherry St
 Brown Misty, Alex 2618 Century Ave
 Brown Ronald P, Vivian F 236 Garfield St
 Bryant Margie 917 Winder Dr
 Buckley Noreen 632 Newport Rd No 7
 Bucks Co Family Care 236 Mill St
 Bungard Ruth Ann 905 Tower Rd
 Burg Catherine 845 Pine St
 Burg Catherine Est 845 Pine St
 Burkhart Judith A, Nancy 331 Jackson St
 Burset Ronald Carol 3213 Newportville Rd
 Burton Edward 338 Jackson St
 Cable John 1801 Willow Ave
 Carbone Kathleen A, Frank 1405 Veterans Hwy
 Carney Michelle 606 Clymer St
 Carnivale Warren A 2215 Wilson Ave
 Castro Oscar 2705 Maple St
 Central Supply 700 Beaver St
 Chambers George 1942 Ford Rd
 Chambers Harold A 746 Corson St
 Charles Olds Cadillac 498 Green Lna Tpke
 Chichilitti Patricia, Joseph 640 Bath St
 Cieslinski Helen RR 3
 Clover Leaf Park Cemetery Assoc 155 Rittenhouse Cir
 Colella Christine 920 New Chestnut St
 Coleman James A 619 Winder Dr

Coleman William A 205 Pond St Apt 1512
 Coles Dorothy R 905 Tower Rd
 Coney Rick 3716 Elmhurst Ave
 Connelly Eleanor 806 4th Ave
 Copeland Lavaughn 908 Merlin St
 Cox Margaret B 369 Taft St
 Crosby Barry G 3097 Newportville Rd
 Crosby Catherine 821 2nd Ave
 Culp Bryan D 2904 Maple Ave
 Cummins Power System 2727 Ford Rd
 Darden Floyd 1010 Winder Dr
 Davies Philip L 5605 Turtle St
 Degregorio Grace 925 Mansion St
 Dejesus Patricia, John 1011 Laings Ave
 Deon Beverages Inc 1020 Bristol Pike
 Dewsnap Alexander, Doris A 2108 Palmer Ave
 Dilisio J 326 Brook St
 Dizenzo Jeffery Annemarie 2900 Glenrose Ave
 Ditella Edith G 134 Taft St
 Donovan Joy Sarkisian 1316 Wyndale Ave
 Dougherty Marie A Est 7129 Riverview Ave
 Du Tao 1717 Bath Rd Apt A23
 Dubas Kimberly 3509 Dixon Ave
 Dutton Carolyn 268 Harrison St
 Emergency Phys Assoc Of P 501 Bath Rd
 Ennis David 805 Pine St
 Esposito Collision Center 2600 E Farragut Ave
 Falu Rafael 1816 Willow Ave
 Farley Frances E 1119 Radcliffe St Apt 11
 Ferraro Christine P 671 Gdn St
 Ferry Catherine 628 Pine St
 First American Mortgage 418a Mill St
 Flanigan A R Jr 913 Park Ave
 Gainsburg Caryn 2422 Wood Ave
 Galeone Christopher D 225 Mulberry St 2nd Fl
 Gervis Eddy D 906 Winder Dr
 Gibbs Glenn H 332 Railrd Ave
 Gibbs Hervey J Est 332 Railrd Ave
 Gloria Vanderbilt Apparel Corp 250 Rittenhouse Cir
 Zontar Margaret 613 Beaver St
 Greco Daniel 4633 Forest St
 Green Land Apts 1300 Green Ln
 Gricus Philip 7212 N Radcliffe St
 Griga Samuel 3509 Dixon Ave
 Grossmayer Cathrine 647 Race St
 Guaria Contractors Inc 547 Linden St
 Gutierrez Nicholas 305 E Cir St Apt 22
 Gwyn Alberta 621 Spruce
 Harvey Dorothy M G 32 Lloyd St
 Hearn Troy 110 Millfin St
 Henderson F E Grundy Towers
 Henderson Ivory L 582 Bath St
 Hernandez Andres 1228 Radcliffe St 2
 Hobyak Michael S 3815 Otter St
 Homan Marjorie, Donald 552 Ct B
 Hoque Zohural 1414 Mica St
 Horblyuk Ruslan 3213 Newportville Rd
 Hubbs Francis 1002 Laing Ave
 Hughes Rita M 538 Bath St
 Hutchinson James 115 Mulberry St Apt 1
 Ima North America Inc 211 Sinclair St
 J E Lamina Inc 2661 Durham Rd
 Jackson James 533 Swain St
 Jacoby Luise 905 Tower Rd
 James Daniel 1746 Willow Ave
 Janzer Scott Cheryl A 1115 Radcliffe St
 Jewel Penn Inc 271 Monroe St
 Johnson Mary 5800 Beaver Dam Rd
 Jones Dist Corp 180 Rittenhouse Cir
 Jones Group 180 Rittenhouse Cir
 Jones Kinion L 521 Linden St
 Jones Naomi, Joseph C Moore 822 Pine St
 Keenen Russell 3704 Spruce St
 Keich Morrison 32 Pine St
 Kellogg Co, Sdi Ap 1414 Radcliffe St Ste 300
 Kelloggs 1414 Radcliffe St Ste 350
 Kelly Sharika 5605 Truman St
 Khanna Rajesh 3000 Ford Rd Apt F10
 Kikis Furniture 206 Bristol Pt St 11
 King Jessica 5800 Watson Ave
 Kirkwood Charles 205 Pond St Apt 904
 Kitchen Svc Solutions 1700 Farragut Ave
 Konefal Joseph 28 Palmer Ave
 Kramer Arnold A Jr 1900 Frost Rd 111
 Kravkowski Mike Jr 309 Park Ave
 Kreuzburg Jeanette 904 Laings Ave
 Kusmaul Gertrude B 6830 N Radcliffe
 L 3 Comm Telemetry E PO Box 729
 L3 Telemetry E PO Box 729
 Lancaster Sarah M 112 Buckley St
 Lancieri Philip 1011 Wood St
 Larrise James 350 Lafayette St
 Lavrigata Antoinette, Frank Rd 1 Harrison St
 Lee Robert B 2300 David Dr
 Litostansky Bernard Jr, Jean 2636 Magee Ave
 Lombardo Tiphani 907 Pear St
 Lopez Franklin 907 Elmhurst Ave
 Lopez Sharee 1709 Benson Place
 Lower Bucks Health Enterp Inc 501 Bath Rd
 Ludwig Charles S, Charles 527 Swain St
 Ludwig Charles S, Charles J 121 Pine St
 Ludwig Charles J 621 Pine St

Lypka Florence 1814 Ford Rd
 Magic Maintenance Inc 2300 David Dr
 Magro Alfred J 6845 N Radcliffe St
 Manto Sports Group LLC 725 Radcliffe St
 Margaret Grego 4633 Forest St
 Maris Denise 1828 Willow Ave
 Martin Geoffrey 526 Linden St
 Mcclofferty Florence 915 Wesch
 Mgovern Belinda A 3108 Dixon Ave
 McIvaine Jane C, John F 1122 Radcliffe St
 Melbourne Maxine 910 Merlin St
 Melesio Martin 65 Jewel Ln
 Melnick Hannah 3519 Rockville Dr
 Merz Susanna 2511 Green Ave
 Metasource LLC 2500 Pearl Buck Rd
 Metro Public Adjustment 2900 Glenrose Ave
 Mill Run Personal Care 1201 Wilson Ave
 Mintz Florence 200 Rittenhouse Cir Ste 8 E
 Moeller Bernard, Edna J 2924 West Ave
 Montanya Michael 308 Diguisepp Dr
 Montervino Thomas 823 Pond St
 Moore Richard L 223 Hayes St
 Moore Willie 914 Elmhurst Ave
 Morris Raymond, Ben Magnolia Ave
 Mullenholtz Bonnie Karen 201 Mulberry St
 Mulligan Margaret 1107 Cherry St
 Neiman Patricia 534 Linden St
 Newbold Josh M 348 Jefferson Ave
 Nickel Evelyn Bristol Pike
 Nm Leathers 315 Old Rogers Rd Ste C
 Nolan H P 922 Wood St
 Nowosielski Eugene 1103 Cherry St
 Boyle Vincent D Est 6414 N Radcliffe St
 Om Workspacebristol 3001 Frost Rd
 Omalley Holly J 332 Railrd Ave
 Osborne Junell 705 Race St
 Parrish Stephanie 236 Buckley St
 Patel Jayantibhai, Bhanubhai, Rupal 1405 Veterans Hwy
 Apt Y 10
 Patel Surendrabhai R 3000 Ford Rd Apt F-32
 Pearl Richard B Grundy Tower No 1006 205 Pond St
 Penott Evis K 349 Jefferson Ave Apt 7
 Pettite Nicholas J Jr, Nicholas J 2604 Palmer Ave
 Philadelphia Flatwye 2300 David Dr Ste 1
 Pilla Lisa M 2429 Palmer Ave
 Pimenov Roman 1717 Bath Rd Apt P18
 Pinto Mary 925 Mansion St
 Pirri Michelina, Mary Ftini 319 W Cir
 Pittsby Richie 307 Washington Ave
 Pittsley Mabel 307 Washington Ave
 Planned Parenthood Action Fund Of Bucks
 721 New Rodgers Rd
 Princeton Biomedical Lab 2921 New Rodgers Rd
 Pruitt Nadine M, Denise 1202 Wilson Ave
 Pulse 2 Pearl Buck Ct
 Radewonuk Anthony E 1717 Bath Rd Apt L06
 Rago Frances 805 Radcliffe St
 Railey Clarence S K12 1405 Veterans Hwy
 Ray Virginia J 2523 Palmer Ave
 Reid Brenda G 3106 Brdway
 Retzler Westley 504 Western Ave
 Rivera Josue 3401 Oxford Vly Rd Apt G17
 Roberts Diane Wilson Graves III 1416 Mica St
 Robinson Sara C 3000 Ford Rd F59
 Rodriguez Iribeliz 3000 Ford Rd Apt H29
 Rogers William 2105 Bath Rd
 Rowland David 3000 Ford Rd A7
 Rowland David W Jr 828 3rd Ave
 Salagbi Vasey 1833 Parkview Ave
 Sapp Barbara 200 Pond St
 Schesse Margaret M, Charles H Chicken Ft Rd Rd 1
 Schilling Mary 1829 Newportville Rd Cornwell Hts
 Schlager Eric, Max 3000 Ford Dr 16
 Schu Mary 2404 Wood Ave
 Scott Kristin 824 Radcliffe St 2c
 Scoz Jacqueline Ann 726 Beaver St
 Sdi 1414 Radcliffe St Ste 300
 Sdi Inc 108631 1414 Radcliffe St
 Sdi Kellogg 1414 Radcliffe St Ste 350
 Septer Elizabeth B 2022 Bath Rd
 Shellys Medication 1504 Grundy Ln
 Shrestha Hari Bahadur 3000 Ford Rd Apt F57
 Shugar Jesse 2409 Palmer Ave
 Silver Lake Center 905 Tower Rd
 Silver Lake Centers Inc A 501c 905 Twrrd
 Silvers Darcy 1414 Radcliffe St
 Smith Branden, Sandra Roberts 1400 Green Ln Apt B1
 Smith Harry A 3511 Llanberis Ave
 Smith William E 907 Pear St
 Stahlnecker Richard 3000 Ford Rd Apt A6
 Standard Auto Parts Inc 513 Bath St
 Stevens Dorothy, Joseph 343 Garfield St
 Strategic Distribution Inc 1414 Radcliffe St Ste 300
 Sumbillo L L 711 New Rogers Rd
 Surya Systems Inc 1200 New Rodgers Rd Ste Cfa
 Szafran Kristy 316 Otter St
 Taylor & Francis Inc 1900 Frost Rd Str 101
 Taylor Marie S 2022 Bath Rd
 Taylor Ogden V 1717 Bath Rd
 Taylor Ogden V 905 Tower Rd
 Tennesen Marvin 3007 Veterans Hwy
 Thompson Anthony D, Carla M 232 Franklin St

Trans Force 1200 New Rodgers
Triversity 311 Sinclair St
Triversity Corp 401k Plan Trustee 311 Sinclair Rd
Tucker Thelma PO Box 101
Tyler Ida 214 Mulberry St Apt 2a
Tyson James 112 Walnut St
U T D 1 19 96 Lenoid & Mary Jo Demenczuk Irrev Tru
102 Radcliffe St
Uddin Ala 1414 Mica St
Valenzuela Gregorio, Gregory 1035 B Beaver St
Vattimo James 914 Harrison St
Velez Rolando 2716 Crest Ave
Vickers Tina M 719 Pond St
Vogel Alva Walter 6830 N Radcliffe St
Vsv Enterp Corp 2009 Cross Rd
Weed Chevrolet Rt 413 And Ford Rd PO Box 227
Weisenberger Kimberly L 227 Lafayette St 1
Weller Henry C 214 Mulberry St Apt 1
Wheeler Michael 2235 Farragut Ave
Whelan Kelly 3000 Fords Rd
White Alan H 905 Tower Rd
Whiteman John 3519 Rockville Dr
Williams Wayne 1832 Park View Ave
Windline Charles 1717 Bath Rd Apt N 10
Winslow Helen 226 Jackson St
Wjo Inc 202 Jefferson Ave
Wjo Inc 424 Mill St
Wjo Inc Bustleton 420 Mill St
Wnc Inc T A Wash Nat L Cemete 155 Rittenhouse Cir
Wojciechowski Paul 603 Pond St
Wolf Albert H 3501 Llanberis Ave
Zack Harry G 286 Hayes St

Buckingham Pa 18912

Beck Laura PO Box 677
Berezovsky Helen Carroll PO Box 336
Candlewick Deli Box 391
Caton Terri PO Box 503
Cybriwsky Adrian PO Box 2000
Diggle Anthony A PO Box 2000
Friends Of The Doylestown Airport In PO Box 2000
Ganter Norman Est 6192 Durham Rd
Gibbons John M Buckingham Valy Nursing Home 850m
Durham Rd Box 447
Hill David B III 2735 Mill Rd
Inniguale Salvatore PO Box 96
Matches Inc PO Box 66
Rorer William H PO Box 1035
Sharp Ralph PO Box 707
Smith Carolyn PO Box 444
Smith Carolyn PO Box 447
Smith David G PO Box 183
Smith Luke PO Box 4
Stump PO Hsa M PO Box 553
Wooleyhan Linda K PO Box 1118

Carversville Pa 18913

Broad Todd 6450 Old Carversville Rd
Demaria Lisa 50 Tamarack Dr
J Walter Livezey & Sons PO Box 100

Chalfont Pa 18914

Alan Christopher Mele, Maria Mele Est. PO Box 545
Alliance Adjustment Group 54 Carlin Cir
Ami Entertainment 404 Remington Ct
Andre William A 518 Township Line Rd
Armstrong Margaret L, Joseph J 92 W Peace Valy Rd
Arnold Shane P 721 Upper Stump Rd
Askar Consulting Inc 507 Daltry Ct
Atkinson Casey Jeanne 301 Brookside Ct
Bachurski Walter 227 Hibiscus Dr
Bank Of Jon R Fabien Seacale 214 Cambridge Pl
Barnes Marcella M 575 Lower State Rd
Bateman Joan D 1 E Peacevaly Rd
Bellamy Betty 825 Sherrick Ct Chalfont
Benson Amanda T One Highland Dr
Better Bodies Cross Training Center 219 W Butler Ave
Better Bodies Of Chalfont Inc 219 W Butler Ave
Bharatiya Temple Inc 1612 County Line Rd
Bocchino Est 211 Surrey Rd
Bocchino Thomas 211 Surrey Rd
Bowl For Brian Memorial 104 King Rd
Bowler Lawrence 231 E Fairwood Dr
Bowling J M 3465 Pickertown Rd
Brisendine Jaime, Roy 523 Lexington Ave
Bruner Marian E RR 1
Burdick Meg 208 W Hamilton St
Butler Scott D 245 E Fairwood Dr
Byrne Michael J 3383 Jennings Ln
Byrne Raina 126 Rose Ln
Caison Michael A 55 N Main St
Callanan Mary K 141 Upper Stump Rd
Cerrito Dominick J 2 Marian Cir
Chalfont James J 53 Clearview Ave
Chase Home Finance 54 Carlin Cir
Chaterski Chris A 164 Becky's Corner
Chookagian William 413 W Butler Ave 17
Chrysler Financial 1100 Manor Dr
Chrysler Financial Corp & Beverly Ann PO Box 950
Clarke Kenton F, Ahuagene 216 Bristol Rd
Claus Tim 150 N Main St PO Box 322
Clear Point Resources 1600 Manor Dr Ste110

Clerk Robert J 26 Park Ave C44
Colella Roseanne T 230 Village Way
Combs Zoe T 109 A North Ln
Costello Christopher T 234 Pointer Ct
Craftex Mills Inc Of Pa 500 Horizon Dr Ste 503
Cristinzio Elizabeth A 302 Village Way
Cunnane Insurance 318 Hamlet Way
Cunningham Christina M 2 Unami Trl
Curry Connor Patrick 119 Shady Hill Dr
Dale Rimmer Siding 237 Townshipline Rd
Deery Paul J 250 Prince William Way
Delgovernatore William 134 Galway Cir
Dettmann Jorg M 814 Long Meadow Dr
Dolce Maria, Edit 63 Applecross Cir
Dormuth Richard W 120 Glen Dr
Drakeley Sandy, Paul 41 Kulp Rd E
E Schmidt Paving 1604 N Limekiln Pike
Enders Howard A, Lauren 144 Statesman Rd
Epstein Amanda R, Linda R 333 Bristol Rd
Esther 140 Tartan Tr
Eum Jung 117 Galway Cir
Favors Richard 70 Creek Rd
Ferrara Karen 165 Old Orchard Rd
Ferry Joan E 800 Manor Dr Apt 308
Folk Francis E Jr 337 Callowhill Rd
Ford Sarah E County Line Rd
Foy William P, Foy Jenifer R 37 Hickory Ln
Foy William P, Foy Mary L 123 Krista Ct
Gall Dorothy RR 1
Gallagher Mikayla E, Sharyn L, James P, Taylor P
112 Dolly Ln
Gallant Barry R 153 Beckys Cor
Garrahan Ann 113 Megan Cir
Garton Norman F 3360 Bristol Rd
Gaskill Joseph 81 Kul Rd W
Gausz Doris J 104 Lilac Ln
Gillespie Michael T 301 Brookside Ct
Gilmour James J 53 Clearview Ave
Gorman David C 920 Upper Stump Rd
Greenwood Mary G 27 Folly Rd
Griffis John 74 Curley Mill Rd
Gustie Kirk W 1202 Sage Ln
Gwyn Ee 12 Shady Hill Dr
Gwyneedd Family Praet 1600 Horizon Dr Ste 117
Haag Scott 98 Upper Church Rd
Hamilton William H, Evelyn M 55 N Main St
Hamilton Carolyn R Est 611 Chatham Ct
Hamlet Jane 340 Butler Dr
Haney Elizabeth C 227 Forrest Dr
Hanlon William J, Esther K 140 Tartan Ter
Harris Robert 665 New Galena Rd
Harten Victor V 1600 Manor Dr Ste 110
Haydock Pauline 115 Moyer Rd
Heitman Catherine H 146 Billingsley Dr
Hertz Mary Elizabeth 822 Twp Line Rd
Hi Ho Inc PO Box 97
Hiibbard Stephen D 120 Devon Rd
Hong Sunkwang 1233 Revere Dr
Hopkins Jennifer 99 Brittany Dr
Impax Global 401k 121 New Britain Blvd
Irwin John Darcy Box 306
Ivy Public Adjustment 37 Kulp Rd E
J Sweeney, James 34 Skyline Dr
Janezko Ted 834 Upper Stump Rd
Jib Kim 117 Galway Cir
Jones Lawrence D 3400 Pin Oak Ln
Junker Walter 4365 County Line Rd
Kaushik Vinorai 3267 Berry Brow Dr
Kelly Scott 52 Falcon Dr
Kilgallon Barbara Jean, John C Jr 22 Hickory Ln
Kita Noriyuki N 235 Township Line Rd
Kohut Elfriede M 110 Solway Cir
Kunkle Charles III 102 Coachlight Cir
Kunz Evaline 55 N Main St
Kutchi David Michael, Delphine M 165 Old Orchard Rd
Lakhma Gagan Deep 101 Walnut Co
Lemek Gregory 116 Upper Stump Rd
Lewis Jamie Eryn, Seth D 3453 Pin Oak Ln
Lewis Christine J 106 Pipers Pl
Logan Lacy A RR 1
Loudenback Joyce G 721 Upper Stump Rd
Lucas Gary Jr 37 Maple Ave
Macarthur Donald 120 Gertrude Dr
Maher Charles T, Teresa 1126 Callowhill Rd
Malik Dean 804 Longmeadow Dr
Mark 1 Restoration Svc Inc 140 New Britain Blvd
Marvin Morris Joyc 119 North Ln
Marx John Calvitti 454 New Galena Rd
Masney Maria 207 Hamilton St
Maybo Peter J 45 Woodview Dr
McCloskey Mary L 92 W Peace Valy Rd
Mcelhattan Richard D Donna 54 Carlin Cir
Mckenna Irene 3 Edinboro Cir
Merath James P II 56 E Butler Ave
Mcreynolds Matthew J, Patricia 1050 Lower State Rd
Metzger Robert 67 Jensen Dr
Michaels Brian 205 W Fairwood Dr
Michelle De P 226 Village Way
Miller Robert J Est Of, Robert J Sr 223 Iverness Cir
Mitchell Ogdem R 125 W Butler Av PO Box 201
Mitchell Sally A 475 Upper State Rd
Moberg Kate 564 Askley Dr

Modafferi Rocco 148 Cardinal Rd
Montco Libertarian Committee 22 Farber Dr
Montgomery Ann S 62 Hickory Ln
Montgomery Bucks Endodontics 4 Meadowbrook Ln
Moore Megel PO Box 43
Mullarkey Jack 3565 Pickertown Rd
Mulligan Shannon R 230 Village Way
Mullmann Michael C 7 Kathryn Rd
Murphy John T 122 Sufield Ct
Murphy Kathryn, Donald Murphy 316 Rocky Ct W
Novak Katina K 52 Skyline Dr
Obrien Mary Fbo 321 Hamlet Dr
Ockershausen Jonathan R 27 Edinboro Cir
Old Forge Collision Chalfont 56 E Butler Ave
Packzaro Joseph W PO Box 415
Palczewski Leonard Stanley, Rosemarie Ann 105 Lilac Ln
Patel Nipurna 3267 Berry Brow Dr
Petro Joanne M 55 Hellberg Ave
Piccirillo Richard, Renee 215 Somerset Cir
Pinto Vincent J, Pinto Hannah B 103 Rocky Ct S
Pitzer George W PO Box 351
Plenderleith James 111 Dolly Ln
Plenderleith S 400 HighPOINT Dr
Pohl John R, John, Rebecca M 218 Red Maple Ct
Pollock Earl M 3 Valy Dr
Pottichen Patrick J, Sandra 108 Micheals Ct
Precision Auto Center Limit, Keenan Collision C
150 Galway Cir
Precision Landscape PO Box 45
Puffenberger Robert 100 Skyline Dr
Quantum Resources Corp 1600 Manor Dr Ste 110
Reid Philip A 427 Patrick Pl
Reilly Stefanie 3218 Riding Ct
Reznick Sylvia M 250 Forrest Dr
Richard Gaibler Family Practice 1600 Horizon Dr Ste 105
Rossi Michael J 226 Inverness Cir
Rowland Cleanout And Haulin 815 Upper Stump Rd
Ruggles Nancy 549 Meadow Rd
Saperior Solutions Inc 105 Glen Dr
Scarpello Anna 3530 Limekiln Pk
Schafer G M 66 Applecross Cir
Schiaivone Mary E 822 Twp Line Rd
Schmidt Ernest J 1604 N Limekiln Pike
Schneider Lisa 137 S Limekiln Pike
Scotti Joanne 86 Cedar Hill Rd
Services National Finacial 34 Skyline Dr
Seybolt Susan 8 Teresa Ln
Shanahan Amy Lynne 46 Bristol Rd
Sharps Francis B 2627 County Line Rd 1
Sherwood Zoe 127 Brittany Dr
Smith John H III, Janis B 121 Glen Dr
Smith Anna S Rte 202
Smith Melissa P 156 Old Orchard Rd
Snyder James C 150 Galway Cir
Society Of Clinical Research Assoc 530 W Butler Ave
Ste 109
Sokolis John 89 Sherri Dr
Spatolas Pizza 403 W Butler Ave
Stadler David 64 Curley Mill Rd
Stoler Richard K, Martha A 32 Walter Rd
Stuhl Joann M 3142 Fox Dr
Swan Douglas 37 8th Pickertown Rd
Swanger Robert 961 Scarlet Oak Dr
Sweriduk Christophe A 315 Stonyhill Dr
Swope Kevin J 4202 Grey Friars Ter
Taba Inc 235 W Butler Ave Store 5
Taba Inc Store 5 Webbies Pizza
Tarant Frank PO Box 124
Taub Eileen M, Kenenth 607 Remington Ct
Taylor Judith A 26 Pasture Ln
Teap, William Michael 914 Monarch Ct
Teitelman Ray H 112 Cornwall Dr
Timofeev Dmitriy 918 Bentley Ct
Tolson Thomas 1531 Upper Stump Rd
Toth Joseph Est 18914 Chalfont
Tressler Amy L 24 B East Butler
Trinh Truc 46 Hellberg Ave
Virk Jamie C 1000 Azlen La
Waltrap Claire L 339 Stonyhill Dr
Wells Fargo Bank Na 708 126 Rose Ln
Werley Audrey F 6 Beachwood Dr
Wiley Justin, Steven 17 Edinboro Cr
Wood Jason A 50 Hellberg Ave
Yochim Carmela A Trustee 119 Heath Ct
Zadravec Matthew, Tatjana 1250 Revere Dr

Churchville Pa 18966

Booth Advisory Group LLC 48 Nelson Dr
Bourlier Dorothy M, Matthew W 62 Churchville Ln
Caranfa John J 103 Livery Dr
Cebzanov Victoria B, Michael 34 Cedarbrook Dr
Cekaitis Joan M 255 Stratford Rd
Coleman Alan J 61 Creek Rd
Collins Edward M 28 Brown Dr
Corp 4055 Chresson Inc 267 2nd St
Dailey Frank J Est 27 N Hilltop Dr
Eskin Debra S 14 Stella Dr
Exterior Images Inc 51 Hampton Dr
Grindrod Gerald J 927 Bristol Rd
Harris Kenneth J, Jane S 300 Cherry Blossom Dr
Harris Jane S 300 Cherry Blossom Dr
Hernandez David 48 Willow Rd

Irwin Tara L 805 New Rd
 Jackson Maur A 179 Harriet Rd
 Keegan John 31 Erich Dr
 Knapp Susan B 187 Harriet Rd
 Laporta Kristine M 71 Boxwood Rd
 Littman Carol 103 Hidden Cove Dr
 Macdonald Mary A Est, David M 179 Harriet Rd
 Marsella Nicole 70 W Norton Dr
 Mensh Tsilya, Biana 50 N Kitty Knight Dr
 Mike & John Kobithen Roofing & Insulation Inc
 57 Virginia Dr
 Miller Eric Scott 122 Ross Rd
 Miller Stephen 212 Fairhill Dr
 Morton Katie Lynn 72 Cherry Blossom Dr
 Nelson Anna Mae 612 Snyder
 Olmedo Julia M 48 Willow Rd
 Perkins Hazel 1900 Bristol Rd
 Ryan Patrick G 281 Windsor Dr
 Shelmet Joseph C Jr 175 Stratford Dr
 Shiloh Felice, Aaron 61 Brown Dr
 Sibre Mark 31 N Hilltop Dr
 Simmons Edgar H 290 Wisteria Dr
 Simon Joseph R 138 Harriet Rd
 Sklyut Dmitry 261 Frog Hollow Rd
 Vaze Geeta M, Jai M, Reema M 3 Traub Dr
 Vaze Miland M MD 31 Traub Dr
 Weber Margaret, Harry M 240 Windsor Dr
 Weiss Jeffery Est 51 Schan Dr
 Whartenb Carol A 116 Merry Dell Dr
 Whartenby Christopher 116 Merry Dell Dr
 Wolbert Patricia 975 Churchville
 Wright Joseph E Jr 20 Charlotte Dr
 Yeager M Charlotte, Fredrick H 112 Arbor Rd

Cornwells Heights Pa 19020

Anthony Catherine, George 1137 Harwood Rd
 Becker Lewis V 1446 Bristol Rd
 Berg Ruth, Oliver E Locke Jr 3673 Dresher Rd
 Braschetta Nicholas 301 State Rd Side Apt
 Felloney Eleanor M, Joseph Knights & Kate RD 14
 Lachowicz Dorothy T, Richard W 3642 Berkley Rd
 Lachowicz Living Tr 10 11 95 3642 Berkley Rd
 McCormick Edward P 1655 Rywal Ln
 Merhaj Miray 3627 Hulmeville Rd
 Persofsky Alissa, Barry 6441 Thomas Paine Ct
 Roche Joyce Mary, Carriage Stop Apts 2111 Sparrow Way
 Scheck Joseph R, Mary M 1129 Emerson Ln
 Taylor Albert J, Sandra PO Box 31
 Town & Country Roofing Inc 477 S Lerch Rd
 Vandergrift Rhoda B 2835 Pearl Ave
 Was Margaret A 467 Mill Rd
 Washington J F 467 Mill Rd
 Weitzel Ralph N 1091 Wildman Ave
 Wicker Florence, Wayne 2455 Bowman Ave

Croydon Pa 19021

Curtis Emma R 1100 Newportville Rd Apt 233
 Mcnamara Harold 1100 Newportville Rd Apt 233
 Action Adjustment Svc 519 Bristol Pike
 Adams Stephen J 804 Orchard Ave
 Adamson George 318 Spring Ave C
 Advanced Engineering Techno 915 Ray Ave
 Alexander Kevin 900b Sycamore Ave
 Applegate Carrieann Marie 1110 Cedar Ave
 Arce Maria 1701 Newport Rd Apt 1727
 Armstrong James W 239 Neshaminy Rd
 Ayres William A 1021 Hilary Ave
 Bac Home Loans Servicing LP 832 Excelsior Ave
 Brundage Anna R 606 2nd Ave
 Buck Pattie 1330 Prospect Ave
 Bungard Ruth Ann, Donald E Coles Sr 151 Walnut Ave
 Calderon Mauner 706 Cedar Ave
 Capwell Robert W Sr 945 Wyoming Ave
 Catrambone Anthony M, Dawn V 914 1st Ave
 Centeno Lourdes 1100 Newportville Rd Apt 334
 Chrzanowski Alexander M, Marie A 706 Excelsior Ave
 Civitello Robert 2377 Dixon Ave
 Conklin Catherine R 704 1st Ave
 Cook Charles Lot 21 Millers Trailer Park
 Crawford Darrell E 713 Excelsior Ave Apt B
 Crohe Donald L, Scott 1924 Lineola Ave
 Damon Graham 1100 Newport Rd
 Davison Keith 1100 Newportville Rd Apt 420
 DeFillippis Barbara A 501 Cedar Ave
 Denham Mabel 917 Excelsior Ave
 Desper Vanderick, Anna 519 Bristol Pike
 Diernbach Linda M 2012 Garfield Ave
 Dow Chemical 2900 River Rd
 Estrella Ernestina 402 Franklin St
 Fantini Nicholas 519 Bristol Pike
 Figueroa Earidice 802 Elm Ave
 Fiocco Herbert, Patrick 727 Keystone St
 Frankfield Harold C, Shirley 823 Logan Ave
 Garlicks Great American Smokehouse Inc 417 State Rd
 Gerstlaue John M 219 Hillcrest Ave
 Gillen Grace 619 Washington Ave
 Good Randall Jr, Liz 518 Brown Ln
 Gouse Grace R Est, Herman 1754 Prospect Ave
 Green George F 146 Hillcrest Ave
 Griffin Dorothy E, Norman 619 Delaware Ave
 Gunn Stanley E, Maryann 718 Washington Ave
 Hamill Dawn M 724 3rd Ave

Harned Ralph E PO Box 232
 Have A Vend Co Inc 1000 Washington Ave
 Have A Vend Co Betty Fazio 1000 Washington Ave
 Helm Assoc 801 Bristol Pike 801 Bristol Pike
 Helstrom Michael J 1100 Newportville Rd Apt 1223
 Hemmert Ruth A 239 Neshaminy Rd
 Hudock Elizabeth 717 Patterson Ave
 Hughes Darryl 919 Dolores Ln
 Infantry Corps, J D Merrell 2348 Prospect Ave
 Ionescu Christopher Robin 1110 Cedar Ave
 Kairis Joseph 700 Browns Ln
 Kalinowski Max Jr 901 Stella Ave
 Kaytes Beverly, Eric 519 Bristol Pike
 Kelley Charles D, Mary T 2326 Prospect Ave
 Landau Kelly A 950 Maple Ave
 Liu Qian 2033 Garfield Ave
 Ludwig Lynn Elizabeth 1701 Newport Rd 1425
 Malazita Mary Ann 150 Belmont Ave
 Martin James 2207 Lincoln St
 Mcallister Caitlyn M 1100 Newportville Rd
 Megovern Thomas Main St
 Megovern Thomas P 950 Miller Ave 60
 McGuire Doreen A 1009 Dolphin Ave
 Melesio Agripina 1701 Newport Rd Apt 13 21
 Metro Public Adjustment 321 Cedar Ave
 Modzelewski Marcie 519 Bristol Pike
 Molino Brein A 609 Princess Ave
 Montero Ubertino 514 Sycamore Ave
 Morris Robert P 604 Rosa Ave
 Murphy Leo D 1925 Lincoln Ave
 Napoli Nicholas 2124 Dixon Ave
 Nunez Arce Angieli Maria 1701 Newport Rd Apt 1727
 Nunlist William 400 Harris Ave
 Nwabara Sarah O 1001 Franklin Ave
 Oledzki Piotr 1060 Franklin Ave
 Oneile Vicki A 506 Princess Ave
 Ott Sarah B 1103 Maryland Ave
 Oxley Jennie Rae 698 Main St
 Patricks Pub 505 Bristol Pike
 Pawlowic Brian 1700 Dixon Ave
 Pierce James R Jr 913 Stephen Ave
 Podznyakov Alex 519 Bristol Pike
 Quinn Thelma C 608a Browns Ln
 Ramos Jose 832 Excelsior Ave
 Renton Douglas 739 Tulip Ave
 Rich David M 2816 State Rd
 Roth Melbourne L Sr 2316 Dixon Ave
 Roth Russell C 705 Neshaminy Rd
 Roth William 1701 Newport Rd Apt 1631
 Sanders Craig 1715 Susan Ave
 Savo Carol 519 Bristol Pike
 Schaeffer Edward 1819 Lincoln Ave
 Schulz Mary Est 103 Dorset Ave
 Schum Michael L 511 Sycamore Ave
 Sears Home Remodeling 719 Bank St
 Senador Joeber 1007 Stephen Ave
 Shaffer James 1914 Dixon Ave
 Soboleva Svetlana 603 1st Ave B
 Sorbello Olivia R, Cheryl B 823 1st Ave
 Starzel Joseph 602 Miller Ave
 Suberski Gene 321 Cedar Ave
 Tasey Edward, Jayne 837 Unton Ave
 Tavernier Christophe P 603 3rd Ave
 Taylor George S Est Of 2012 Garfield Ave
 Tenaruz Jose R 802 Elm Ave
 Thomas P Pfender His Attorne 832 Excelsior Ave
 Ting Kai Ling, Weilun 2033 Garfield Ave
 Tomkinson Lori 911 Cedar Ave 3
 Tompkins Eileen Est, Patricia Delvecchio 936 Wyoming Ave
 Toscani Walter, Sandra 519 Bristol Pike
 Turfitt Ronald F, Irene 414 Delaware Ave
 Tyrrel Casey A 1700 Dixon Ave
 Ward Jack C/O Patricia Delvecchio 936 Wyoming Ave
 Wetzel Frederick H, Charlene 845 Keystone St
 White Dorothy L, Robert H 139 Hillcrest Ave
 Williams Ray 2345 Dixon Ave
 Yeager Esther R 603 Grant Ave
 Zimmermann Bruce T 1100 Newportville Rd

Danboro Pa 18916

Brooks Carol PO Box 35
 Hicks Susan C PO Box 588
 Logan John B IV Est Of Box 130 Point Pleasant Pk
 Logan John B PO Box 30 Pt Pleasant Pk
 Snyder Sarah 4334 Point Pleasant Pk
 Witcher Daniel D PO Box 520

Doylestown Pa 18901

92 Inc 92 Cheese Factory Rd
 A And T Medical 54 East Oakland Ave
 Abbate Paul 158 East Oakland St
 Achberger Helen E 200 Veterans Ln Apt 407
 Adalbert Renee, Leo 102 Coles Dr
 Adams Ruth A, Greenleaf 400 S Main S
 Allen Louise A Lousie A Kirby 4549 Summerhill Dr 29
 Allen Muriel E Rd 1 58 Oak Leaf Dr
 Alliance Adjustment Group Inc 263 N Main St
 Amy Heinel Garthly Foundation For Medica PO Box 776
 Anderson Linda 161 Mechanics St
 Andover Est 875 N Easton Rd Ste 2b
 Andre Werner 723 W Sandy Ridge Rd
 Angel Joan L 22 Crestland Ter

Ansinn Paul A 4032 Holly Way
 Aopen 26 ESwamp Rd
 Baggesen Jensen Kristen 3184 April Ln
 Baker Meredith A 44 Bittersweet Dr
 Baran Marjioan 4711 Briar Cir
 Barati Amir 106 E State St
 Barrish Esther 2425 Lower State Rd Rm 228
 Barry Margaret 61 Cornerstone Ct
 Bash R N Dds Ste 3 275 S Main St
 Berger Adam 4133 Swamp Rd Apt 1
 Bevan Thomas RR 3
 Bieker Michele W, Edward C 430 N Brd St Apt F
 Blair Edward W 154 W Oakland St
 Blake Mary E 42 S Chapman Rd
 Blum More Reporting Svcs Inc 350 S Main St Ste 203
 Blythe Jon Barrie 400 Almshouse Rd
 Bonilla Rosa 11 Eljan Dr
 Boulton Maria 328 Doyle St
 Boyce Karen 129 Blackfriars Cir
 Boykins Esther 124 E Ct St
 Boyle Helen R, John 69 Brinker Dr
 Bozzuto Jennie E, Joseph 4168 Dillon Rd
 Bp Amoco 3611 N Easton Rd
 Breish Joseph J 5139 Landisville Rd
 Briggs Louise D 166 Edison-Furlong Rd
 Brill Melissa 8 Belmont Sq
 Brown Viola O 22 Crestland Ter
 Bruno Florence M 4041 Captain Molly Cr
 Brunst Susan H 135 Woodcrest Ln
 Burge Georgina A 4387 Swamp Rd No 281
 Burns Pamela 612 N Shady Retreat Rd Apt 17
 Burton Pierson M III 4525 Deep Glen Way
 Byam Korleen Buskirk C O Helen Cannella 4913 Fawn Ct
 C G Assoc LLC 18 E Ct St
 Cabell L Frances 1290 Almshouse Rd Apt 108
 Calahan C 47 Meadow Ln
 Camilton Solutions Care Of Horst Ins Doylestown
 600 Farm Ln
 Campbell Robert G 29 Meadow Ln
 Caruso Christopher T, Mabel T 403 S Main St Unit A104
 Cawood William L, Joan M 551 Christopher Ln
 Chakravarthi Seshadri S, Sandra L 4220 Aly Dr
 Chestnut Anne L 7 Chestnut Dr
 Child Home & Community 144 Wood St
 Chiusolo Michael J 24 Charter Oak Ct Lot 804
 Chohe Sharon 232 Hemlock Dr 18
 Clarke Michael F, Susan J 350 New Britain Rd
 Cole William G, Marion G 127 W Ashland St
 Collaborative Leadership Project 68 E State St
 Collectible Concepts 1600 Lower State Rd
 Collins Alicia D 1208 Whitehall Dr
 Collision Keenan 4037 Swamp Rd
 Communication Techn 301 S Main St 2w
 Constantine William 555 N Brd St Apt 102b
 Corr Sean M 36 Golf View Rd
 Cox Kathleen 336 E Ashland St
 Craig Jeffrey S 66 Willowbrook Dr
 Craig Megan 39 N Hamilton St
 Crum Scott 255 W Ct St
 Cunfer Elizabeth M Chestnut Grove 3-9 Aspen Way
 Curley Anna 4465 Honeysuckle Ln
 Cutting Edge Cycles LLC 641 N Main St
 Cutting Eric 304 E Ct St
 Cycle Sports Of Doylestown 641 N Main St
 Czupich Joseph, Helen Heritage Towers Apt 813
 Dean Travis 5 S Main St 7
 Dechant Scott 70 Old Dublin Pike J5
 Demuro Christine 47 W Ashland St 1a
 Denner Joshua R 3279 Bristol Rd
 Denner Katherine V 3279 Bristol Rd
 Desimone June M 303 W State St Apt 312
 Diaw Codou 72 Spgs Dr
 Dimeo Nancy PO Box 885
 Disidoro Agustino E 284 Foxhound Dr
 Doherty Stephen G 1456 Ferry Rd Unit 603
 Dolan Deawn 96 Providence Ave
 Donigan Christopher P, Joann B 150 Hart Ave
 Donofrio Eileene 115 Aarons Ave
 Donovan Timothy 873 Ferry Rd
 Dougherty Jane Est 5 8 Aspen Way
 Downin Robert R 16 Doyle St
 Downs Stephen C 10 Bomaca Dr
 Doylestown Atop 18 W State St Ste 205
 Doylestown Int Medc Assoc 310 Farm Ln
 Doylestown Invst Group Fl 3rd 77 W Ct St
 Doylestown Lodge 245 55 E State St
 Doylestown Pizza & Restaurant 1776 Easton Rd
 Doylestown Pizzeria Inc 1776 S Easton Rd
 Drake Amy 61 E Oakland Ave Apt 1a
 Dunn Stanley E 62 Townview Dr
 Edwards E Everett 475 North St Apt 7a
 Eh Kyaw 143 Mecanic St Apt 1
 Elder Services Inc 25 N Main St
 Ely Christine Michelle, Regina, Michael Charles A
 23 N Woods Ln
 Engelman Edward C, Anne C 777 Ferry Rd Q18
 Ernest Warren Nelson 10 Magnolia Ct
 Esposito Louisa 1290 Almshouse Rd Apt 600
 Facey Katherine Mary 4608 Watson Dr
 Fahnstock Co, Richard Fox 60 N Main St
 Fannon Kate Marie 115 Providence Ave
 Farrow John R 5081 Rebecca Fell Dr

Fehr Jeffery S 111 Beulah Rd
 Ferry Joan Lakeview Assisted Living 2425 Lower State Rd
 Fidelity Investments Inst Ops Co Inc 42 Steeplechase Dr
 Fischer F C 284 E Ct St
 Fitch Lori E 200 Blue St Apt B29
 Flock William M, Shirley H 55 Pinevale Rd
 Flynn Stefanie A, Jason J 64 Fox Hill Rd
 Foresight Svcs Inc PO Box 1886
 Forsthoefel Sarah E, Tim J 3836 E Brandon Way
 Franklin Kristin T, Ian M 375 Union St
 Freitas Aline 1209 Fonthill Dr
 Fretz Mary E 59 Colonial Heritage
 Frye Henry 14 Viburnum Cluster 4
 Fryling Warren W 555 N Brd St Apt 124a
 Fuller Mark M 64 Radcliff Dr
 Funston Shane PO Box 3
 Ganter Norman B PO Box 1207
 Garis Denise A 225 Hastings Ct
 Gastineau Edward A, Mary 5070 Paist Rd
 George Lawrence S Jr 14 Brookdale Dr
 Gershon Norm S, Lela M 3096 Church School Rd
 Getz Wesley F 36 E State St
 Gibbons Susanne 29 Radcliff Dr
 Gill Tim 70 Old Dublin Pk
 Glaab Catherine 700 E Butler Ave
 Glab Stephanie Ctr Sq Towers 555 N Brd St
 Goehring John R PO Box 274
 Goldberg Elissa F, Lily H 4230 Leslie Ln
 Golt Gustave J 400 S Main St
 Gottschalk Sarah B 555 N Brd St 410b
 Grady George R 166 Cherry Ln
 Grauel Elaine R 1202 Fonthill Dr Apt M2
 Green Michael 76 Squirrel Rd
 Greenberg Robert 1305 Whitehall Dr
 Greg Mitsch Esq 124 E Ct St
 Gresh Michelle 1730 S Easton Rd
 Groff Helen K 200 Veterans Ln Apt 315
 Groves Esther L 29 Bridge St
 Guthrie Kevin 707 Commons Way
 Haas Willard H 555 N Brd St Apt 417 A
 Hackethal Timothy 144 Cheese Factory Rd
 Hadgigan William 50 S Clinton St
 Hafer Regina 4286 June Meadow Dr
 Halpin Elizabeth C 216 Stags Leap Cir
 Haney Jennifer L, Aiden P, Owen J 129 Steeplechase Dr
 Haney Michael 278 W State St
 Hartwell Lucile C Est 23 Pine Mill Cir
 Haywa Est 777 Ferry Rd Apt R 3
 Heller Richard A 5941 High Ridge Cir
 Henderson Christina 534 Christopher Ln
 Henderson Hoy Lynne 182 N Brd St
 Herd Victoria Prescott 2346 Turk Rd
 Heritage Towers 734 200 Veterans Ln
 Herrity Renee 5 Pine Mill Cir
 Hertzfel Catherine C 316 Dorset Ct
 Hilker C R, Girard Bank Main State Sts
 Hilker Crystal 126 Colonial Heritage Park
 Hillbrath Henry Est 407 Cherry Ln
 Hillis Adjustment Agency Inc 723 W Sandy Ridge Rd
 Hoinacki Linda 49 Brinker Dr
 Holmes Doris B Vallen House A-104
 Holstein Eleanor B 2425 Lower State Rd 230
 Horne Thomas R 8 S Main St 5
 Houser Susan 403 S Main St Apt H 200
 Hunsberger David R 200 Veterans Ln Apt 417
 Hurley Karla 2063 Country Club Dr
 Iannucci Kay 600 Hyde Park
 Ibrahim Mckillop PC Iolta 71 S Main St
 If The Shoe Fits By Hot Foot 29 W State St
 Ilock Products Corp PO Box 1502
 International Oil Gas Inc 2967 Paprika Rd
 Ireland Margarita A 5082 Beacon Hill Ct
 Isidoro Helen M 284 Foxhound Dr
 Jackson Michael D 227 Fty Foot Rd
 Jarret Thomas L 53 Meadow Ln
 Jaurigue Philip P 197 Ash Way
 Jesko Jonathan 70 Old Dublin Pike Apt F2
 Jkm Health LLC 102 Progress Dr Ste 202
 Jones Frank, Jane 3095 Knights Way
 Jtc Marketing LLC 33 Campbell Ave
 Junkin Michael 4300 Hawk Cir
 Justice Ada H 555 N Brd St Apt 219b
 Kallen Scott 403 Main St S Apt 100
 Khaurallah Toufic 4583 W Swamp Rd 2168
 Kirby Janet L 3472 Indian Spring Rd
 Kistler John A 197 Almshouse Rd
 Kline James Ctr Sq Towers
 Kloppel Herman F 47 Blythewood Rd
 Koch Sarah E 612 N Shady Retreat Rd 38
 Kopenhaver Emilie M, Lorie M 448 Pine Run Rd
 Kornegay James E 234 Old Dublin Pike
 Kramar Francis R, Amelia F 50 Shady Grove Cir
 Kreinsieck Ann 4 4 Aspen Way
 Kuklinski John J Jr, John J 741 N Chubb Dr
 Kupersmith William R Jr, Peter A, Mary M, John A
 3070 Yorkshire Rd
 Landes Ruth G 84 East St
 Lansberry Robert 107 E Ct St
 Lawyer Terence J, Linda 2230 Turk Rd
 Lea Sue M 23 Forest Dr
 Leal Jessica 1837 Lower State Rd
 Leatherman Howard RR 2

Lee Meyrowitz Orthodontics Pc 363 N Main St
 Licurse Dorothy 194 Sandy Koll Dr
 Lieberman Mary R 174 Progress Dr
 Lindsay John B 167 Hart Ave
 Lindsay Lucille L, Peter S Williams 167 Hart Ave
 Lizarazo Sandra 25 Avalon Ct
 Lowney Ruth S 128 Harvey Ave
 Lucey Kate 69 Radcliff Dr
 Lynch Merrill 600 Hyde Park
 Mack Myrtle 777 Ferry Rd
 Mafig Svcs Inc, Francis Brancha 26 E Swamp Rd Ste 200
 Magee Richard D Jr 19 John Dyer Way
 Maguire Robert T 5708 Ridgeview Dr
 Maher Maryann P, Thomas J 32 Charter Oak Ct
 Mahoney Joseph M 70 W Oakland Ave Ste 200
 Malinowski Ira Isabella 514 E Ct St
 Mallon Robert V 27 Blythewood Rd
 Manes Kimiko 178 Edison Furlong Rd
 Marek William 1530 Woodcock Ln
 Marinelli Donna M, Joseph 5231 Windtree Dr
 Marinelli Joseph, Donna 1206 Whitehall Dr
 Marinelli Christopher, Joseph 3979 Landisville Rd
 Marino Richard M, Andrea 30 Radcliff Dr
 Markle Cindy 3720 W Brandon Way
 Martin John J 3341 Spruce Dr
 Max Pauline State & Ct St
 Meanulty Joan T 68 Hillcrest Dr
 Mccloud Eileen 73 Old Dublin Pike Ste 10
 Medowell Mary S 1335 Ferry Rd
 Melroy Peter J 1004 Whitehall Dr
 Megllicuddy Donald G 200 Veterans Ln Apt 831
 McGrath Daniel 176 W Oakland Ave Apt 2
 Mchenry Christopher W 4401 June Meadow Dr
 Mchugh Mary C 21 Golf View Rd
 Mckeogh Kathleen R 3638 Nancy Ward Cir
 Meder Daniel James, Kevin J 3944 Johns Way
 Meier Donald PO Box 221 206 Moyer Rd
 Melling David W 17 Hillside Ln
 Merck Cardio Special 2007 200 62 E Oakland Ave
 Miller A Andrew 87 Brinker Dr
 Mills Amanda 329 Horseshoe Way
 Mohr Michael F, Sharon T 166 Edison-Furlong Rd
 Mohr Ramo Hernandez 5 Cornerstone Ct
 Morris Janet Neshaminy Manor Home 1263 Almshouse Rd
 Moyer Robert L 7004 Birdie Ln
 Murphy Leah 83 Pine Mill Cir
 Murray Dorothy A 94 Sioux Rd
 Murray Marshall Est 708 N Valy Forge Rd
 Myers Lucinda H 75 S Clinton St
 Nai Joseph F 4 Charter Oak Ct
 Nair Harish B, Aparna 70 Old Dublin Pike Apt H 14
 Neamand David 2015 Lower State Rd
 Nfs Fmte 514 E Ct St
 Nicholson Tabitha 405 Font Hill Dr Apt D5
 Nicolo John M, Eileen 440 Cobblestone Way
 Oleary Roxie 777 Ferry Rd Apt P17
 Oneil Michael R 125 Chapman Rd
 Opass Edward, Marilyn 16 Stacey Dr
 Opass Edward S 196 W Ashland St Ste 206
 Orr Frances M 355 North St Apt B6
 Orr Thomas A W Oak Tr Apts Apt B1 355 North St
 Otoole Martin A 171 Wooded Dr
 Ott Robert 432 Maple Ave
 Paek Nam H 34 E State St
 Palermo Joseph Est 233 Edison Furlong Rd
 Pascoe Doris R 107 E Oakland Ave
 Paulus Caroline L 3472 Indian Spring Rd
 Pegram Dorothy PO Box 885
 Pelham Alfred 50 Belmont Sq A
 Penn Disposal Inc 79 E Ashland St
 Peppermint Carol L 31 Townview Dr
 Perkins Anne, George H Perkins 5242 Old Easton Rd
 Pfeigler Greta 555 N Brd St Apt 107b
 Physicians Endoscopy 1456 Ferry Rd Ste 305
 Pierce Merrill Lyman Jr 132 Sandywood Dr
 Pisani Christopher R 403 Appian Way
 Plakins Rieffel Pc, Diane Strach PO Box 1287
 Ponniah S 7 19 Aspen Way
 Porter David J 6-11 Aspen Way
 Post Vicki V 1795 S Easton Rd PO Box 885
 Price Norman 200 Veterans Ln Apt 726
 Pursel Edward R, R R 400 S Main St
 Putman Kevin S Sr, Ryan E 5450 Long Ln
 Pyles Margaret 19 Chestnut Dr
 Pysar Mary A 2980 Ash Mill Rd
 Ranalli William, Chris Burns 36 Pine Valy Rd
 Rathburn Mary Ann 73 Old Dublin Pike Ste 10
 Reid Gene 5078 Beacon Hill Ct
 Resh Elizabeth M 166 Rickerts Rd
 Reshetar Realty Inc, Robin Reshetar PO Box 2045
 Reshetar Rudolph E 166 Rickerts Rd
 Response Tv Network Inc 18 W State St Ste 224
 Rheinshadtter Edward Est 107 E Ct St
 Rhell H Evans, Frank S 3835 Us Rt 202 N
 Richie Charles W 5621 Old Easton Rd
 Richter Stefan Esq 107 E Oakland Ave
 Rieser Catherine C 316 Dorset Ct
 Rizo Lazaro 263 N Main St
 Robert J Neborsky MD Inc Combination Trust, Quantrix
 Biomedical Corp 100 S Main St Ste 300

Rogan Rose 5815 Private Dr
 Roth Margaret L, Gregory E 6 Dell Dr
 Rts Technologies LLC 350 S Main St
 Rullo Virginia 200 Union St
 Rush Jennifer W, Michael J 49 Cornerstone Ct
 Rutherford Anthony J 914 Ferry Rd Apt 1
 Saks Rachel H Psyd 432 Maple Ave
 Sales & Marketing Group Inc 196 W Ashland St Ste 203
 Sano Agency LLC 68 Hillside Ave
 Sayles Victoria R, Timothy F 3 Constitution Ave
 Schafer Thomas M 61 Bogy Cir
 Schank Thelma M 3211 Bristol Rd
 Schenk Lisa 14 Easthill Dr
 Schilling Contractors 21 Tracy Dr
 Schilling Frank D RD 1
 Schilling Walter A 38 Stacey Dr
 Schlotter Andrew W 3 Valy Cir
 Schmell Francis F Est 49 Piccadilly Cir
 Schreck Lynne 5 21 Aspen Way
 Schreiner C S 555 N Brd St Apt 803a
 Schreiner Caroline Est Of 555 N Brd St Apt 803a
 Schultz Jacob A, Matthew R 117 Aarons Ave
 Schwabe Alexander K 5078 Beacon Hill Ct
 Shaw Georgianna R 13 Kershaw Ave
 Signator Ins A 2005 S Easton Rd 202
 Simmers Richard G 35 Duane Rd
 Singly Judith C 62 N Church St
 Skuse Meghan E, Amy J 430 Pine Run Rd
 Smith Jean Marie, Richard B 6 Walton Ave
 Smith Lynnell M, Luke S 4223 Sunnyside Dr
 Smith Richard L, Carolyn 7 Yellowwood Cluster
 Smith Bart 49 Constitution Ave
 Smith Donald B 57 N Clinton St
 Smith Jeremy 156 W Oakland Ave
 Smith Joshua S 4-1 Aspen Way
 Smith Lawther O 200 Watercrest Dr
 Smith Russell H 174 E State St
 Snyder David M 197 W Chestnut Valy Dr
 Soletta LLC 255 Radcliff Dr Ste 100
 Solutions Inc Ste 208 70 W Oakland Ave
 Soto Gil Rafael W Apt F3
 Spatolas Pizza 5175 Cold Spring Creamery Rd
 Spencer Betty J 555 N Brd St Apt 305b
 Spring Martha 30 Hillcrest Dr
 Stefenack Mary J 555 N Brd St Apt 612b
 Steltz John 106 Beulah Rd
 Stephenson Rhoda B 555 N Brd St Apt 706b
 Store 42033 73 Old Dublin Pike Ste 14
 Stout Pia 1101 New Galena Rd
 Stowman Dorothy I, Howard J 172 Edison Forlong Rd
 Struble Stan 33 Houk Dr
 Sumner Edwin R 50 Willowbrook Dr
 Swartley Agnes 200 Veterans Ln 204
 Swartz Lisa 25 Carriage Dr
 Swiftsellit 1796 S Easton Rd
 Sytex Inc 2003 S Easton Rd Ste 304
 Talaricolose George 5416 Simpson Cir
 Tatem Nancy G 54 Spgs Dr
 Taylor Mechanical Constructors Inc PO Box 390
 Teat James A 122 Wood St
 Tesno Ronald R 76 Colonial Heritage Park
 Thomas Eleanor H 51 Magnolia Ct
 Tobin J B 4229 Mechanicsville Rd 1st Fl
 Tolen Margaret PO Box 445
 Tommassello Catherine P 3936 Amberton Way
 Top Prospect LLC 1796 S Easton Rd
 Treffinger Harvey G Jr 3378 Holicong Rd
 Trustee Tricity Leasing 4910 Kearny Mesa Rd
 Tsen Clara A 401 Eagle Ln
 U-A-06-03-81, George H Perkins 5242 Old Easton Rd
 Underwood Michael 36 Cornerstone Ct
 Upmalis Heather 22 Maple Ct
 Vamos Stephan 402 Appian Way
 Ventresca Ugo 67 W Ct St
 Via Affiliates 599 W State St Ste 308
 Via Affiliates, Fountainville Medical 595 W State St
 Vida Patricia A 36 Charter Oak Ct
 Vincent Patricia F 1795 S Easton Rd PO Box 885
 Vincent William H Apt 433 200 Veterans Ln
 Volm Michelle 19 Woodstone Dr
 Von Ahrens Frederick A 83 Radcliff Dr
 Voran Jason 200 Spruce St Apt B27
 W A Haberer Agcy Inc, Agent Broker Lic Unit
 151 N Main St
 Walker John 251 N W St
 Warf Anne F 64 Radcliff Dr
 Warga Richard G, Mary H B1 Pine Run Community
 Weiner Howard 35 E State St
 Wells Fargo Bank Na 723 W Sandy Ridge Rd
 Welsh Loretta A 555 N Brd St Apt 209b
 Whitaker Wesley 19 Chestnut Dr
 Wieland Eugene K Jr 35 Colonial Heritage Pa
 Wilhoit Stanley V, Scott L 248 E Ct St
 Williams Arthur E 8 Shadubush Pine Rum Comm
 777 Ferry Rd
 Wilson Lillian S 555 N Brd St 611b
 Wolf Michael 8 Belmont Sq
 Woltemate Carol J 596 Sandy Ridge Rd
 Wood Jason B 1004 Whitehall Dr
 Worth Stephen, Ann D PO Box 1178
 Xanthopoulos Fred G 475 North St 3e
 Yerkes Natalie M 13 Dogwood Cluster

Young Catherine F 35 Limekiln Rd Apt 25
Zang Qin 33 Cornerstone Ct
Zielonka Benjamin James, Jason S Premiere Research
Worldwide 333 Dorset Ct

Doylestown Pa 18902

501 503 20th St Condo Assn 4409 Sunflower Ct
92 Inc 92 Cheese Factory Rd
A And T Medical 54 E Oakland Ave
Abbate Paul 158 E Oakland St
Achberger Helen E 200 Veterans Ln Apt 407
Adalbert Renee, Leo 102 Coles Dr
Adams Ruth A, Greenleaf 400 S Main S
All About Vacuums 4383 W Swamp Rd
Allen Louise A Lousie A Kirby 4549 Summerhill Dr 29
Allen Muriel E Rd 1 58 Oak Leaf Dr
Alliance Adjustment Group Inc 263 N Main St
Alpha Care Ambulance Inc 1936 S Easton Rd Ste 5
Amy Heinel Garthly Foundation For Medica PO Box 776
Anderson Linda 161 Mechanics St
Andover Est875 N Easton Rd Ste 2b
Andre Werner 723 W Sandy Ridge Rd
Angel Joan L 22 Crestland Ter
Ansinn Paul A 4032 Holly Way
Aopen 26 East Swamp Rd
Auto Smart LLC 30 Woodsend Dr
Baggesen Jensen Kristen 3184 April Ln
Baker Meredith A 44 Bittersweet Dr
Baran Marjono 4711 Briar Cir
Barati Amir 106 E State St
Barish Marvin 3841 Mechanicsville Rd
Barrish Esther 2425 Lower State Rd Rm 228
Barry Margaret 61 Cornerstone Ct
Bartnikowski Brian Mercer Sq Shopping Ctr
Bash R N DDS Ste 3 275 S Main St
Baxter Richard 3986 Spring Vally Rd
Berger Adam 4133 Swamp Rd Apt 1
Bevan Thomas RR 3
Bieker Michele W, Edward C 430 N Brd St Apt F
Bitzer John H Jr, Lisa A 2911 Snakehill Rd
Blair Edward W 154 W Oakland St
Blake Mary E 4045 Ruckman Way
Blake Mary E 42 S Chapman Rd
Blum More Reporting Svc Inc 350 S Main St Ste 203
Blythe Jon Barrie 400 Almshouse Rd
Bonilla Rosa 11 Eljan Dr
Boulton Maria 328 Doyle St
Boyce Karen 129 Blackfriars Cir
Boykins Esther 124 E Ct St
Boyle Helen R, John 69 Brinker Dr
Bozzuto Jennie E, Bozzuto Joseph 4168 Dillon Rd
Bp Amoco 3611 N Easton Rd
Breish Joseph J 5139 Landisville Rd
Briggs Louise D 166 Edison-Furlong Rd
Brill Harry H 20 Covenant Ct
Brill Melissa 8 Belmont Sq
Brindisi Joseph J, Evan J 3810 Secondwoods Rd
Brink Laura B, Erick 5987 Stovers Mill Rd
Brown Viola O 22 Crestland Ter
Bruno Florence M 4041 Captian Molly Cr
Brunt Susan H 135 Woodcrest Ln
Burge Georgina A 4387 Swamp Rd No 281
Burke Joseph L Jr Est, Kristine A Demarco
4487 Summer Meadow Dr
Burlke Nicholas A 4162 Milords Ln
Burns Pamela 612 N Shady Retreat Rd Apt 17
Burt Charles 3385 Gail Cir
Burton Kyle Pierson 4525 Deep Glen Way
Burton Pierson M III 4525 Deep Glen Way
Byam Korleen Buskirk, Helen Cannella 4913 Fawn Ct
C G Assoc LLC 18 E Ct St
Cabell L Frances 1290 Almshouse Rd Apt 108
Calahan C 47 Meadow Ln
Camilton Solutions Care Of Horst Ins Doylestown
600 Farm Ln
Campana Dorothy 4585 Deep Creek Way
Campbell Robert G 29 Meadow Ln
Cannon Yoon 2977 White Tail Ct Ste 200
Carlineo For Congress 101 Meadow View Dr
Carney Colette 4705 Nottingham Way
Caskey M U 3853 W Brandon Way
Castro Carol A 5723 Silo Hill Rd Apt D
Cavanaugh Eugene M 3601 Windridge Dr
Cawood William L, Joan M 551 Christopher Ln
Cenaj Halim 5071 Rebecca Fell Dr
Chakravarthi Seshadri S, Chakravarthi Sandra L
4220 Aly Dr
Chestnut Anne L 7 Chestnut Dr
Child Home & Community 144 Wood St
Chiusolo Michael J 24 Charter Oak Ct Lot 804
Chope Sharon 232 Hemlock Dr 18
Clarke Michael F, Susan J 350 New Britain Rd
Cogels Charles 4783 Church Rd
Cole William G, Cole Marion G 127 W Ashland St
Collaborative Leadership Project 68 E State St
Collectible Concepts 1600 Lower State Rd
Collins Alicia D 1208 Whitehall Dr
Collision Keenan 4037 Swamp Rd
Communication Technologies 301 S Main St 2w
Connelly William 4884 Mead Dr
Constantine William 555 N Brd St Apt 102b
Corr Sean M 36 Golf View Rd

Costello Marianne 3671 Nancy Ward Cir
Coulton Donna L 4185 Miladies Ln
Cox Kathleen 336 E Ashland St
Craig Jeffrey S 66 Willowbrook Dr
Craig Megan 39 N Hamilton St
Crazee Daisee Edible Fruit Arrangements, Natalie
3687 Old Easton Rd
Crum Scott 255 W Ct St
Cumfer Lizabeth M Chestnut Grove 3-9 Aspen Way
Curley Anna 4465 Honeysuckle Ln
Cutting Edge Cycles LLC 641 N Main St
Cutting Eric 304 E Ct St
Cycle Sports Of Doylestown 641 N Main St
Czupich Joseph Heritage Towers Apt 813
Czupich Helen Heritage Towers Apt 813
Dannels Betsy A, Brittany Mginley 3610 Nancy Ward Cir
Datin James A, Susan E 21 EstDr
Dean Travis 5 S Main St 7
Dechant Scott 70 Old Dublin Pike J5
Demuro Christine 47 W Ashland St 1a
Denner Joshua R, Katherine V 3279 Bristol Rd
Desimone June M 303 W State St Apt 312
Diaw Codou 72 Spgs Dr
Dicicco Michael Mercer Sq Shopping Ctr
Dimeo Nancy PO Box 885
Disidoro Agostino E 284 Foxhound Dr
Doherty Stephen G 1456 Ferry Rd Unit 603
Dolan Deawn 96 Providence Ave
Donahue Vincent P 4052 Diane Way
Donigan Christopher P, Joann B 150 Hart Ave
Donofrio Eileene 115 Aarons Ave
Donohue Anna M 4443 Longview Ln
Donovan Timothy 873 Ferry Rd
Dougherty Jane Est 5 8 Aspen Way
Downin Robert R 16 Doyle St
Downs Stephen C 10 Bomaca Dr
Doylestown Atop 18 W State St Ste 205
Doylestown Int Medc Assoc 310 Farm Ln
Doylestown Invst Group Fl 3rd 77 W Ct St
Doylestown Lodge 245 55 E State St
Doylestown Pizza & Restaurant 1776 Easton Rd
Drake Amy 61 E Oakland Ave Apt 1a
Dunn Stanley E 62 Townview Dr
Edwards E Everett 475 North St Apt 7a
Eh Kyaw 143 Mecanic St Apt 1
Elder Services Inc 25 N Main St
Ely Christine Michelle, Regina A, Charles 23 N Woods Ln
Engelman Edward C, Anne C 777 Ferry Rd Q18
Ernest Warren Nelson 10 Magnolia
Esposito Louisa 1290 Almshouse Rd Apt
Excel Ins Svcs Inc 3683 Seneca Ct
Facey Katherine Mary 4608 Watson Dr
Fahnstock Co, Richard Fox 60 N Main St
Falkowski Marian 9 Poplar Ln
Fannon Kate Marie 115 Providence Ave
Farrow John R 5081 Rebecca Fell Dr
Fehr Jeffery S 111 Beulah Rd
Ferriter Robert H 3119 Pelham Place
Ferry Joan Lakeview Assisted Living 2425 Lower State Rd
Fidelity Investments Inst Ops Co Inc 42 Steeplechase Dr
18901
Fischer F C 284 E Ct St
Fischer Leonard, Cheryl 4268 Fell Rd
Fitch Lori E 200 Blue St Apt B29
Flock William M, Shirley H 55 Pinevale Rd
Flynn Stefanie A, Jason J 64 Fox Hill Rd
Ford Mccafferty 3960 Airport Blvd
Foresight Svcs Inc PO Box 1886
Forsthoefel Sarah E, Tim J 3836 E Brandon Way
Franklin Kristin T, Ian M 375 Union St
Freitas Aline 1209 Fonthill Dr
Fretz Mary E 59 Colonial Heritage
Frye Henry 14 Viburnum Cluster 4
Frying Warren W 555 N Brd St Apt 124a
Fuller Mark M 64 Radcliff Dr
Funston Shane PO Box 3
Ganter Norman B PO Box 1207
Garis Denise A 225 Hastings Ct
Gastineau Edward A, Mary 5070 Paist Rd
George Lawrence S Jr 14 Brookdale Dr
Gershon Norm S, Lela M 3096 Church School Rd
Getz Wesley F 36 E State St
Gibbons Susanne 29 Radcliff Dr
Gill Tim 70 Old Dublin Pk
Glaab Catherine 700 E Butler Ave
Glab Stephanie Ctr Sq Towers 555 N Brd St
Goehring John R PO Box 274
Goldberg Elissa F, Lily H 4230 Leslie Ln
Golit Gustave J 400 S Main St
Gottschalk Sarah B 555 N Brd St 410b
Grady George R 166 Cherry Ln
Green Elaine R 1202 Fonthill Dr Apt M2
Green Michael 76 Squirrel Rd
Greenberg Robert 1305 Whitehall Dr
Greg Mitsch Esq 124 E Ct St
Gresh Michelle 1730 S Easton Rd
Groff Helen K 200 Veterans Ln Apt 315
Groves Esther L 29 Bridge St
Guthrie Kevin 707 Commons Way
Guzelak Stephen 5997 Carversville Rd
Haas Willard H 555 N Brd St Apt 417 A
Hackethal Timothy 144 Cheese Factory Rd

Hadigian William 50 S Clinton St
Hafer Regina 4286 June Meadow Dr
Halpin Elizabeth C 216 Stags Leap Cir
Haney Jennifer L, Aiden P, Owen J 129 Steeplechase Dr
Haney Michael 278 W State St
Hardmetrics Inc 5983 Stovers Mill Rd
Hartwell Lucile C Est 23 Pine Mill Cir
Hatfield Jerry A 4730 Cheshire Rd
Haywa Est 777 Ferry Rd Apt R3
Heller Richard A 5941 High Ridge Cir
Helmich Hartland H 3041 Ursulas Way
Henderson Christina 534 Christopher Ln
Henderson Hoy Lynne 182 N Brd St
Herd Victoria Prescott 2346 Turk Rd
Heritage Towers 734 200 Veterans Ln
Herrity Renee 5 Pine Mill Cir
Herrmann Paul E 4136 Tersher Dr
Hertzel Catherine C 316 Dorset Ct
Hilker C R, Girard Carl Main State Sts
Hilker Crystal 126 Colonial Heritage Park
Hillbrath Henry Est 407 Cherry Ln
Hillis Adjustment Agency Inc 723 W Sandy Ridge Rd
Hojnacki Linda 49 Brinker Dr
Holmes Doris B Vallen House A-104
Holstein Eleanor B 2425 Lower State Rd 230
Holt Rosine 5322 Long Ln
Horne Thomas R 8 S Main St 5
Houser Susan 403 S Main St Apt H 200
Hunsberger David R 200 Veterans Ln Apt 417
Hurley Karla 2063 Country Club Dr
Iannucci Kay 600 Hyde Park
Ibrahim Mckillop P C Iolta 71 S Main St t
If The Shoe Fits By Hot Foot 29 W State St
Ilock Products Corp PO Box 1502
Intelligencer Record PO Box 1109
International Oil Gas Inc 2967 Paprika Rd
Ireland Margarita A 5082 Beacon Hill Ct
Isidoro Helen M 284 Foxhound Dr
Jackson Michael D 227 Pty Foot Rd
James John C 4251 Lynn Cir
Jarret Thomas L 53 Meadow Ln
Jaurigue Philip P 197 Ash Way
Jesko Jonathan 70 Old Dublin Pike Apt F2
Jkm Health LLC 102 Progress Dr Ste 202
Jones Frank, Jane 3095 Knights Way
Jorgensen Renee N 3813 Swetland Dr
Jtc Marketing LLC 33 Campbell Ave
Junkin Michael 4300 Hawk Cir
Justice Ada H 555 N Brd St Apt 219b
Kaishauri Katherine T 5171 Woodward Dr
Kallen Scott 403 Main St S Apt 100
Khaurallah Toufic 4583 W Swamp Rd 2168
Kirby Janet L 3472 Indian Spring Rd
Kirsch Alan DDS Pc 875 N Easton Rd
Kistler John A 197 Almshouse Rd
Kline James Ctr Sq Towers
Kloppel Herman F 47 Blythewood Rd
Koch Sarah E 612 N Shady Retreat Rd 38
Kopenhaver Emilie M, Lorie M 448 Pine Run Rd
Kornegay James E 234 Old Dublin Pike
Kramar Francis R, Amelia F 50 Shady Grove Cir
Kreiensteck Ann 4 4 Aspen Way
Kuklinski John J Jr, John J 741 N Chubb Dr
Kupersmith William R Jr, Peter A, Mary M, John A
3070 Yorkshire Rd
Lachman Dorothy C 5443 Silo Hill Rd 5
Ladow Elissa, Paul 3820 Dogwood Ln
Landes Ruth G 84 East St
Lansberry Robert 107 E Ct St
Lapalomento Robert J Jr 5477 Rinkers Cir Unit 303
Lawler Terence J, Linda 2230 Turk Rd
Lea Sue M 23 Forest Dr
Leal Jessica 1837 Lower State Rd
Leary Cheryl 3755 Curly Hill Rd
Leatherman Howard RR 2
Lee Meyrowitz Orthodontics Pc 363 N Main St
Legris Ellen 5025 Sundance Ct
Licurse Dorothy 194 Sandy Koll Dr
Lieberman Mary R 174 Progress Dr
Linder Maureen 4734 Redux Ct
Lindsay John B 167 Hart Ave
Lindsay Lucille L, Peter S Williams 167 Hart Ave
Lizarazo Sandra 25 Avalon Ct 18901
Lownes Ruth S 128 Harvey Ave
Lucey Kate 69 Radcliff Dr
Luther Barbara 3267 St Rd
Lynch Merrill 600 Hyde Park
Lynch Thomas, Kelly 3720 W Brandon Way
Mack Myrtle 777 Ferry Rd
Madalinski Boguslaw, Janusz 3921 Captain Molly Cir
Magf Services Inc, Francis Brancha 26 E Swamp Rd Ste 200
Magee Richard D Jr 19 John Dyer Way
Maguire Robert T 5708 Ridgeview Dr
Maher Maryann P, Thomas J 32 Charter Oak Ct
Mahoney Joseph M 70 W Oakland Ave Ste 200
Malinowski Ira Isabella 514 E Ct St
Mallon Robert V 27 Blythewood Rd
Manes Kimiko 178 Edison - Furlong Rd
Marek William 1530 Woodcock Ln
Marenghi Frank Paul 4819 Vally Park Rd
Marinelli Christopher, Joseph, Justine 3979 Landisville Rd
Marinelli Donna M, Joseph 5231 Windtree Dr

Marinelli Joseph, Donna 1206 Whitehall Dr
 Marino Richard M, Andrea 30 Radcliff Dr
 Markle Cindy 3720 W Brandon Way
 Martin John J 3341 Spruce Dr
 Max Pauline State & Ct St
 Mc Dowell Mary S 1335 Ferry Rd
 Mcanulty Joan T 68 Hillcrest Dr
 Mccabe Daniel P 4481 Blue Ridge Dr
 Mclcloud Eileen 73 Old Dublin Pike Ste 10
 Mcelroy Peter J 1004 Whitehall Dr
 Mcgillicuddy Donald G 200 Veterans Ln Apt 831
 Mcginley Paulette A, Paulette T 4438 Summer Meadow Dr
 Mcgrath Daniel 176 W Oakland Ave Apt 2
 Mchenry Christopher W 4401 June Meadow Dr
 Mchugh Mary C 21 Golf View Rd
 Mckenna Donna L 6 Scott Ln
 Mckeogh Kathleen R 3638 Nancy Ward Cir
 Meder Daniel James, Kevin J 3944 Johns Way
 Meier Donald PO Box 221 206 Moyer Rd
 Melling David W 17 Hillside Ln
 Merck Cardio Special 2007 200 62 E Oakland Ave
 Metz Kathleen R 4511 Deep Creek Way
 Mi Tra Co Inc Psp 3684 Sablewood Dr
 Miller A Andrew 87 Brinker Dr
 Miller Randall S 5924 High Ridge Cir
 Mills Amanda 329 Horseshoe Way
 Mohr Michael F, Sharon T 166 Edison-Furlong Rd
 Mohr Ramo Hernandez 5 Cornerstone Ct
 Moria Inc 1050 Cross Keys Dr
 Morreale Michele 3764 Swetland Dr
 Morris Janet Neshaminy Manor Home 1263 Almshouse Rd
 Mosley Christine 4509 Old Oak Rd
 Mowery Andrew 5963 Shetland Dr
 Moyer Robert L 7004 Birdie Ln
 Munn Theodore E 4965 Gayman Rd
 Murphy Leah 83 Pine Mill Cir
 Murray Dorothy A 94 Sioux Rd
 Murray Marshall Est 708 N Vally Forge
 Myers Lucinda H 75 S Clinton St
 Nai Joseph F 4 Charter Oak Ct
 Nair Harish B, Aparna 70 Old Dublin Pike Apt H 14
 Neamand David 2015 Lower State Rd
 Neher Sandra, Van 3209 Grape Bay
 Nfs Fmtc 514 E Ct St
 Nicholson Tabitha 405 Font Hill Dr Apt D5
 Nicolo John M, Nicolo Eileen 440 Cobblestone Way
 Nicosia Carol 5077 Rosewood Dr
 Nitro Fitness Repair LLC 4228 South View Ln
 Noll J David, John David 4183 Miladies Ln
 Okeefe Eileen 5883 Buck Run Rd
 Oleary Roxie 777 Ferry Rd Apt P17
 Oliveira John 5 Plumridge Dr
 Oneil Michael R 125 Chapman Rd
 Opass Edward S 196 W Ashland St Ste 206
 Opass Marilyn, Edward 16 Stacey Dr
 Orr Frances M 355 North St Apt B6
 Orr Thomas A W Oak Tr Apts Apt B1 355 North St
 Orth Joan 3907 Greystone Dr
 Otoole Martin A 171 Wooded Dr Mailstop 23
 Ott Michael 3778 Swetland Dr
 Ott Robert 432 Maple Ave
 Paek Nam H 34 E State St
 Palermo Joseph Est 233 Edison Furlong Rd
 Paramount Business Coach 2977 White Tail Ct Ste 200
 Pascoe Doris R 107 E Oakland Ave
 Paulus Caroline L 3472 Indian Spring Rd
 Pawlovich Suzanne 4914 Point Pleasant Pike
 Payn Brittany, Brittany Mcginley 3610 Nancy Ward Cir
 Payung Harrison Vaughn, Drake J 5761 Landis Green Dr
 Pegram Dorothy PO Box 885
 Pelham Alfred 50 Belmont Sq A
 Penn Disposal Inc 79 E Ashland St
 Peppermint Carol L 31 Townview Dr
 Perkins Anne, George H Perkins 5242 Old Easton Rd
 Peterson Erika 3310 Ephross Cir
 Pettitt Adrian Daniel 3580 Byron Dr
 Pfeiffer Greta 555 N Brd St Apt 107b
 Phillips Christopher 1 John Dyer Way
 Physicians Endoscopy 1456 Ferry Rd Ste 305
 Pierce Merrill Lyman Jr 132 Sandywood Dr
 Pierson Robert W 3933 Burnt House Hill Rd
 Pisani Christopher R 403 Appian Way
 Plakins Rieffel Pc, PO Box 1287
 Pollard Dylan, Lauren 4189 Sir Andrew Cir
 Ponniah S 7 19 Aspen Way
 Porter David J 6-11 Aspen Way
 Post Vicki V 1795 S Easton Rd PO Box 885
 Price Norman 200 Veterans Ln Apt 726
 Pursel Edward R, R R 400 S Main St
 Putman Kevin S Sr, Ryan E 5450 Long Ln
 Pyles Margaret 19 Chestnut Dr
 Pysar Mary A 2980 Ash Mill Rd
 Quinn Heather L, James P 67 John Dyer Way
 Quinn Maegan R 67 John Dyer Way
 Ranalli William, Chris Burns 36 Pine Vally Rd
 Rathbun Mary Ann 73 Old Dublin Pike Ste 10
 Reid Gene 5078 Beacon Hill Ct
 Resh Elizabeth M 166 Rickerts Rd
 Reshetar Realty Inc, Robin PO Box 2045
 Reshetar Rudolph E 166 Rickerts Rd
 Resonateit 4648 Louise St Claire Dr
 Response Tv Network Inc 18 W State St Ste 224

Rheinstadter Edward Est 107 E Ct St
 Rhell H Evans, Frank S 3835 Us Rt 202 N
 Richie Charles W 5621 Old Easton Rd
 Richter Stefan Esq 107 E Oakland Ave
 Rieser Catherine C 316 Dorset Ct
 Rist Christopher 10 Poplar Ln
 Rizo Lazaro 263 N Main St
 Robert J Neborsky MD Inc Combination Trust, Quantrix
 Biomedical Corp 100 S Main St Ste 300
 Rogan Rose 5815 Private Dr
 Roth Margaret L, Gregory E 6 Dell Dr
 Rotondo Peter 4545 Summerhill Dr
 Rts Technologies LLC 350 S Main
 Rullo Virginia 200 Union St
 Rush Jennifer W, Michael J 49 Cornerstone Ct
 Rutherford Anthony J 914 Ferry Rd Apt 1
 Ryder Virginia C 3942 Charter Club Dr
 S Main St Unit A104
 Sadek Miriam M 511 Clermont Ct
 Saks Rachel H Psyd 432 Maple Ave
 Sales & Marketing Group Inc 196 W Ashland St Ste 203
 Sanders Douglas B 3130 Millhurst Ln
 Sano Agency LLC 68 Hillside Ave
 Sayles Victoria R, Timothy F 3 Constitution Ave
 Schafer Thomas M 61 Bogey Cir
 Schank Thelma M 3211 Bristol Rd
 Schenk Lisa 14 Easthill Dr
 Schiff Harriet C 4540 Old Oak Rd
 Schilling Contractors 21 Tracy Dr
 Schilling Frank D RD 1
 Schilling Walter A 38 Stacey Dr
 Schlotter Andrew W 3 Vally Cir
 Schmill Francis F Est 49 Piccadilly Cir
 Schreck Lynne 5 21 Aspen Way
 Schreiner C S 555 N Brd St Apt 803a
 Schreiner Caroline Est Of 555 N Brd St Apt 803a
 Schultz Jacob A 117 Aarons Ave
 Schultz Matthew R 117 Aarons Ave
 Schwabe Alexander K 5078 Beacon Hill Ct
 Shannon Margaret K 5943 Carversville Rd
 Shaw Georgeanna R 13 Kershaw Ave
 Signator Ins Agency Inc 20050 S Easton Rd Ste 2002
 Simmers Richard G 35 Duane Rd
 Singley Judith C 62 N Church St
 Skuse Meghan E, Amy J 430 Pine Run Rd
 Smith Alfred E 4474 Country View Dr
 Smith Barney 4259 W Swamp Rd Ste 400
 Smith Bart 49 Constitution Ave
 Smith Donald B 57 N Clinton St
 Smith Jean Marie, Richard B 6 Walton Ave
 Smith Jeremy 156 W Oakland Ave
 Smith Joshua S 4-1 Aspen Way
 Smith Lawther O 30 Watercrest Dr
 Smith Lynnell M, Luke S 4223 Sunnyside Dr
 Smith Richard L, Carolyn 7 Yellowwood Cluster
 Smith Russell H 174 E State St
 Snider David K 5413 Rinker Cir
 Snyder David M 197 W Chestnut Vally Dr
 Soderman Kristin, Bred 4580 Louise St Claire Dr
 Soletta LLC 25 Radcliff Dr Ste 100
 Solutions Inc Ste 208 70 W Oakland Ave
 Sonitu Pharmaceuticals LLC 3805 Old Easton Rd
 Sonnelliter Robert C, Daniel, Joanne 4525 Overlook Cir
 Soto Gil Rafael W Apt F3
 Spatolas Pizza 5175 Cold Spring Creamery Rd
 Spencer Betty J 555 N Brd St Apt 305b
 Spring Martha 30 Hillcrest Dr
 Stefanovic Helen 3580 Byron Dr
 Stefanack Mary J 555 N Brd St Apt 612b
 Steltz John 106 Beulah Rd
 Stephenson Rhoda B 555 N Brd St Apt 706b
 Stevens David A 4183 Miladies Ln
 Store 42033 73 Old Dublin Pike Ste 14
 Stout Pia 1101 New Galena Rd
 Stowman Dorothy I, Howard J 172 Edison Forlong Rd
 Struble Stan 33 Houk Dr
 Suessenguth Michael 133 Wells Rd
 Sumner Edwin R 50 Willowbrook Dr
 Swartley Agnes 200 Veterans Ln 204
 Swartley James D, Sonia M 3786 Swetland Dr
 Swartz Lisa 25 Carriage Dr
 Swiftsellit 1796 S Easton Rd
 Sytex Inc 2003 S Easton Rd Ste 304
 Talaricolose George 5416 Simpson Cir
 Tatem Nancy G 54 Spgs Dr
 Taylor Mechanical Constructors Inc PO Box 390
 Teat James A 122 Wood St
 Tesno Ronald R 76 Colonial Heritage Park
 Thomas Eleanor H 51 Magnolia Ct
 Thompson Florence E Est 4500 Bergstrom Rd
 Tobin J B 4229 Mechanicsville Rd 1st Fl
 Tolen Margaret PO Box 445
 Tommassello Catherine P 3936 Amberton Way
 Top Prospect LLC 1796 S Easton Rd
 Treanor Warren F 6422 Ferry Rd
 Treffinger Harvey G Jr 3378 Holicong Rd
 Trustee Tricity Leasing 4910 Kearny Mesa Rd
 Tsen Clara A 401 Eagle Ln
 Turner Sandra J 5089 Beacon Hill Ct
 Twitchell Arthur Travis 5233 Winterberry Dr
 U-A 06-03-81 C O George H Perkins 5242 Old Easton
 Underwood Michael 36 Cornerstone Ct

Upmalis Heather 22 Maple Ct
 Usa Beverage Inc Ste 4 5175 Cold Spring Creamery Rd
 Vamos Stephan 402 Appian Way
 Van Allen John A 3942 Charter Club Dr
 Ventresca Ugo 67 West Ct St
 Via Affiliates 599 W State St Ste 308
 Via Affiliates, Fountainville Medical 595 W State St
 Vida Patricia A 36 Charter Oak Ct
 Vincent Patricia F 1795 S Easton Rd PO Box 885
 Vincent William H Apt 433 200 Veterans Ln
 Volm Michelle 19 Woodstone Dr
 Von Ahrens F 83 Radcliff Dr
 Von Ahrens Frederick A 83 Radcliff Dr
 Voran Jason 200 Spruce St Apt B27
 W A Haberm Agency Inc, Agent Broker Lic Unit
 151 N Main St
 Walker John 251 N W St
 Warf Anne F 64 Radcliff Dr
 Warga Richard G, Mary H B1 Pine Run Community
 Weiner Howard 35 E State St
 Wells Fargo Bank Na 723 W Sandy Ridge Rd
 Welsh Loretta A 555 N Brd St Apt 209b
 Whitaker Wesley 19 Chestnut Dr
 Wieland Eugene K Jr 35 Colonial Heritage Pa
 Wiley Suzanne M, Steven J 4343 June Meadow Dr
 Wilhoit Stanley V, Scott L 248 E Ct St
 Williams Arthur E 8 Shadbush Pine Rum Comm
 777 Ferry Rd
 Williamson Stephen W 3769 Swetland Dr
 Wilson Lillian S 555 N Brd St 611b
 Wolf Michael 8 Belmont Sq
 Woltemate Carol J 596 Sandy Ridge Rd
 Womack Laura Michelle 3016 Pelham Pl
 Wood Jason B 1004 Whitehall Dr
 Worth Stephen, Ann D O Box 1178
 Wright Annemarie 4700 Bergstrom Rd
 Xanthopoulos Fred G 475 North St 3e
 Yeager Frederick Hartley, Mary Charlotte
 5925 Point Pleasant Pike
 Yerkes Natalie M 13 Dogwood Cluster
 Yeselavage David, Dawn 3601 Windridge Dr
 Young Catherine F 35 Limekiln Rd Apt 25
 Zang Qin 33 Cornerstone Ct
 Zielonka Benjamin James, Jason S Premiere Research
 Worlwide 333 Dorset Ct
 Zinn Michael A 3672 Hancock Ln

Dublin Pa 18917

Barlow Thomas 127 High St
 Bertolet Burying Ground Assoc PO Box 626
 Conti Elmer J Jr PO Box 368
 Elridge Donald 17 Cardiff
 Grand View Medical Co 161 N Main St
 Hendricks Thomas PO Box 485
 Hoffman Kenneth W 136 Middle Rd Apt D3
 Isaacs Elizabeth E, Jerome 815 Manor Dr
 Mcconnell Group Inc The 159 S Main St
 McGrath Raymond J 156 Maple Ave

Eddington Pa 19020

Donado Espina Edin Saul 33418 Ashfield Ln
 Perez Castillo Maximo 3131 Kinghths Rd
 Polanco Ascendancy Juan Pablo 3131 Knights Rd
 Recording Industry Assoc PO Box 10
 Valentin Maria L 3131 Knights St 4 36

Edgely Pa 19907

Worthington Kenneth J 7123 Riverview Ave

Erwinna Pa 18920

Duerr J J PO Box 243 44 Permanent School Rd
 Lynn Ward Inc PO Box 234
 Miller Wayne, Ellen 280 Headquarters Rd
 Schneyer Priscilla 56 Tincum Creek Rd
 Woodtiger Fund The PO Box 66

Fairless Hills Pa 19030

8000 Inc PO Box 36
 American Auto Repair 212 Lincoln Hwy
 Arnold Harold 244 Andover Rd
 Ball Donna 251 S Olds Blvd
 Bashwinger Courtney 523 Ehret Rd
 Becker Paul 58 Cameo Rd
 Bickel Golden PO Box 120
 Bill Deckhart Ncmr Cht 205 Stanford Rd
 Bomont Louise 521 Cassineham Rd
 Borelli Mary E 460 S Olds Blvd Apt 201
 Boring Barry F 169 Wistar Rd
 Boruta Custom Wood Flooring Inc 225 Lincoln Hwy
 Bosler Ronald 516 Fairhurst Rd
 Bosso Eugene L 136 Truman Dr
 Botwe Esi 251 S Olds Blvd Apt 109
 Breault Lawrence 591 Buck Dr
 Briens Trailer Sales Inc 168 Lincoln Hwy
 Bristol Alloys Inc 225 Lincoln Hwy
 Brunell Mary S 122 Trenton Cir
 Bullick Debra 225 Lincoln Hwy
 Caine Carrie 236 Devon Rd
 Cann Natalie M 79 Avenor Ct
 Castillo Pedro 350 Canal Rd
 Cerci Nebi PO Box 71
 Cesari Curtis 223 Yorkshire Rd

Chris Michael Motors II 521 Stanford Rd
Clifton Norma S 710 Fairbridge Dr
Cobes Ronald L 115 Lebbie Ln
Coffman Daniel 302 Chelsea Rd
Colonial Motors Inc 327 Lincoln Hwy
Combined Express Inc 290 B Canal Rd
Corvin Henry T 648 Trenton Rd
Country Farms 957 Trenton Rd
Craven James J 335 Trenton Rd
Crawford Kiimberly S 188 Lincoln Hwy Ste 108
Davidson Harry W III 232 Devon Rd
Dillon Jane 422 Andover Rd
Dougherty Marie E 6 Pennsylvania Ave
Downs Robert M 624 Iva Ln
Drobnich Carole 404 Austin Dr
Dunleavy James V, Mary T 37 Avenrove Ct
E & E Chimney 914 Trenton Rd
Eliaison Bryce P, Shawn, Haley L, Janelle 433 Chelsea Rd
Energy Command & Control LLC 1 Ben Fairless Dr
F And T Investments Ste 105 164 Lincoln Hwy
Fairhills Appliance PO Box 37
Fairless Pets LLC 467 S Oxford Vally Rd
Fan Terrence T 473 Stanford Rd
Ford Virginia 676 Austin Dr
Freer Thomas E 700 Fairbridge Dr
Gamesa Technology Corp Inc 400 Gamesa Dr
Gary Peter F Finance Director 188 Lincoln Hwy Ste 100
Gausz Fred PO Box 344
Gerard Betty Jean, David F 501 Cassingham Rd
Gillis Dorothy Elizabeth 154 Canterbury Dr
Golden Patricia 317 Berkshires Rd
Gregory Tara 235 Stanford Rd
Hale Ralph B 458 Stanford Rd
Hartsoe Trilba G 677 Austin Dr
Hartwick Colin R G, Melvin R 712 Hood Blvd
Hartz Robert, Gallaghers Trailer Park 250 Lincoln Hwy
Hastings Jordan D, Daniel 126 Andover Rd
Helbling Anita L 835 Dunbury Rd
Hellings Ruth 152 Hardings Dr
Hetric Karen Anne 112 N Oxford Vally Rd
Hill Kevin F127 251 S Olds Blvd
Hitchcock Brett 106 St Barnabas Cir
Holland Andrew J 596 Fernwood Ln
Johnston Judith A 23 K Suffolk Rd
Jones James M III 123 Winfield Ct
Keaten Caroline E, Arthur T 135 Trenton Rd Apt C2
Kelly Bonnie Kelly, Charles C, Marlin 312 Oxford Vally Rd
Kelly Charles C, Lucille W 708 Fairbridge Dr
Kelly Marie 252 N Olds Blvd
Kiessling Eric 512 S Queen Anne Dr
Kilpatrick Tammy S 614 S Oxford Vly
Knuttel Matthew P 521 Cassineham Rd
Kohler Michael 595 Buck Dr
Kulesza John W 681 Trenton Rd
Lalli Christa S 403 Hidden Forest Ct
Lambert Brian M 816 Hidden Forest Ct
Lanier Joyce E PO Box 120
Lapinski Cynthia, Lori J 429 Berkshire Rd
Larocque Merlin 457 Pheasant Ln
Lindsay John Est 504 Cassingham
Loric Assoc Inc, Service Master 525 Fairhurst Rd
Lybarger William M 33 N Oxford Vly Rd Ste 601
Madden Deborah 618 Oxford Vally Rd
Maietta Kathleen M 231 Suffolk Rd
Marion Fred J 7 Kennedy Dr
Matthews Barbara C 120 S Queen Anne Dr
Mcclain Harold E, Joan M 235 Stanford Rd
Mcclain Harold Est 235 Stanford Rd
Mcgee Ashley N, Erica Lynn 115 Lebbie Ln
Mcgwirey Dorothy 522 Drexel Rd
Mchugh Stephen P 130 Lincoln Hwy
Mchugh Stephen P 380 Lincoln Hwy Apt C8
Mcnevin Margaret M 204 S Olds Blvd
Mcsloy Charles R 80 Kennedy Dr
Michael H Kaliner Trustee For Est 312 N Oxford Vally Rd
Miller Douglas 437 Chelsea Rd
Miller Wallace W 225 Chelsea Rd
Moskaitis John E 333 N Oxford Vally Rd Ste 107
Motsko Shea N 624 Hood Blvd
Myers Joseph Jr 251 Trenton Rd
Myers Mary 251 Trenton Rd
Nahri Syed 380 Lincoln Hwy N12
Olds Florence I 430 S Olds Blvd Apt 605
Otis Charles D, Sandra L 520 Kavanaugh Rd
Panchal Ashvin 251 S Olds Blvd Apt 157
Papirio Phillip A 2 Eagle Ct
Parker Chastity 219 N Olds Blvd
Parker Lorraine F N10 Woodcrest Apts
Patel Kanti Newport Village Apt B10
Paulsworth Sarah L, Susan M 144 Fairfax Rd
Pda Ramos Ltd, Paul Magier 110 Lincoln Hwy
Pettit Charles E 705 Beaumont Rd
Risley Ryan 527 Nel Dr
Ritzius Melissa M 637 Auburn Rd
Russo Michael II PO Box 423
Sahara Sand Of Eagle 355 Newbold Rd
Saraullo Paul 112 N Oxford Vally Rd
Saunders Richard 400 Welsford Rd
Scaccetti Christopher 27 Perennial Dr
Schumer Justin P 206 Suffolk Rd
Schwartz Robin N 168 Lincoln Hwy
Shaffer Ralph 324 Trenton Rd

Skopinski John E 125 Andover Rd
Society Inc 135 Lincoln Hwy
Stix Chinese Restaurant 600 Oxford Vally Rd
Swank Stephanie N 105 Blough Rd
Synergy Electrical Sales Inc 95 Canal Rd
Thomas J S 548 Elford Rd
Ultrapack Inc 49 Newbold Rd
Wagner Charles 156 Trenton Rd
Walker Jacqueline 352 Trenton Rd
Warriner Richard 251 S Olds Blvd Apt 195
Weinhardt E 308 Chelsea Rd
White Khrista Jana 505 Valmore Rd
White Sharon 251 S Olds Blvd Apt 268
Whitehead Judith A 460 S Olds Blvd Apt 107
Wiegand Arthur 613 Iva Ln
Williams Robert D 213 Blough Ct
Winkelspecht Ethel Lakeview Tr Apt
Winters Michelle H 624 Iva Ln
Wolfe Linda L 217 Stanford Rd
Woodbridge Holdings, Attn Suzanne Kars 202 Rock Run Rd
Young Edna Est 135 Trenton Rd Apt E9

Fallsington Pa 19054

Drews William C 33 Williamson Ave
Est Henry Larsen, Marie Brown 81 Taylor Dr
Ffallsington Friends Fund Meetinghouse Sq
Garrett Kenneth H 295 Lower Morrisville Rd
Guerrero Daniel A 13 Nottingham Dr
Heaton Robert T 9 Amesbury Rd
Kerr Charles 3 Rue Ct
Larsen Henry 81 Taylor Dr
Lieggi Michelle L 34 Williamson Ave
Reckard Wanda H 49 Vlg Ln
Scarpello Harry 121 Yardley Ave

Feasterville Pa 19053

Abbott Linda 33 E Myrtle Ave
Anthony Mark 148 E St Rd Apt 194
Auerbach Rubin 1625 Buck Rd
Bahaleisha Tamara 157 Bustleton Ave
Beans Michael 200 Village Dr
Citizens Advocating Responsible Expansio 135 Ashley Dr
Cooper Louisa 34 Dolton Rd
Corporate Abstract LLC 1033 Millcreek Dr
DeLUcca M 1428 Poplar Rd
Depa Joseph 1727 Prospect Ave
Dependable Conveyancing Inc 110 E Pa Blvd
Destefano Elizabeth Anne 228 Katie Dr
Dorosz John Est 25 S Eastview Ave
Eckstein Cheryl Ann Est 1308 Redcone St
Fernandez Mark A 148 E St Rd Apt 194
Gallo Joan 826 Bustleton Pike Ste 203
Gluzman Jonathan Simon 4608 Cypress Ave
Greenockle David J Jr 301 Hts Ln Apt 48 D
Gumpper Mary Est, Mary Trzuskowski 114 Berry Ln
Gutarra Humberto Apt L1
Havul Victoria 634 Stream Ridge Ln
Holwood Michele M 301 Hts Ln
Holzer Katelynn M 95 Height Ln 47
Instock Kitchens Inc 915 Pennsylvania Blvd
Interstockcabinets 915 Pennsylvania Blvd
Jackson Allan W 1327 Pinyon St
Kampf Joseph 82 Kara Ln
Kenneth Thomas, Electric Rembr 930 Bustleton Pk
Keystone Restoration 1002 E Pennsylvania Blvd
Khanna Surajit 1959 Saxon Dr
Klein David M 527 Newport Cir W
Krippel Rita 226 Anvil Dr
Lewandowski Matthew J 1308 Redcone St
Lower Southampton Athletic Assoc 511 Hazel Ave
Malamud Mikhail 301 Hts Ln 24d
Masymink Mae Est 1426 S Meadowbrook Rd
McDonald Painting Contractors 2560 Maple Ave
Mckeon Susanne, John F 1115 Richard Ln
Meller Josephine 1726 Prospect Ave
Nieves James Desmond 1813 Meadowbrook Rd
Pacitti Carmela 328 Skyline Dr
Pillai Manoj 608 Vally Stream Cir
PNC Bank Na 1002 E Pennsylvania Blvd
Pollacksteinberg Llp 210 E St Rd Ste 3a
Poluektova Natalia 4362 Pine St
Redeyof Jill, Joan, Leonard G, Mary 312 Trevose Ave
Robert Egbert 281 Philmont Ave
Roddy Lorraine, Patrick 305 Crestwood Av
Samsonov Vitaly A 446 Trevose Rd
Sariego Angela L 1411 Lakes Rd
Schneider Helmuth 302 Bustleton Pike
Seymour G C Ins Srv 317 Bustleton Pike
Shaheena Pizza LLC 266 E St Rd
Shulski James Edmond 23 Helen St
Skrot Stephanie Anne, Janice A 505 Grandview Ave
Smith Linda 1021 Mill Creek Dr
Sophie Kasper 42 W Myrtle Ave
Steele Matthew Ryan 2042 Roselyn Dr
Sunes Ann Marie 107 Crocus Rd
Tolas Healthcare Packaging 905 Pennsylvania Blvd
Unique Paving 148 E St Rd Apt 194
Univest Feasterville Off 40 E St Rd
Vinodkumar H Mandalia Pc 826 Bustleton Pike Ste 105
Vontrot Linda 1034 Mill Creek Dr
Wings To Go 1045 10 Bustleton Pike

Feasterville Trevose Pa 19053

A Carotenuto & Sons LLC 401 E Pennsylvania Blvd
Abbott Arthur Jr 4151 E St Rd
Abbott Nicole K 4739 Ridge Ave
Analytic Bio Chemistries 16800 Loretta Ave
Armstrong Doris E 1357 Bridgetown Pike Apt C
Athanasiadis Meletios, Stavros 2030 Riverview Ln
Baizhabaginov Alisher 148 E St Rd Ste 101
Barnes James U 108 Creekwood Dr
Beare William J 345 E Myrtle Ave Apt B
Beiser Alvin F 330 Churchville
Beleiff Howard 286 Katie Dr
Benjamin Rod 3507 Boundbrook Ave
Benner Danielle M, Jordan E 3507 Boundbrook Ave
Benner Danielle M 3507 Boundbrook Ave
Bilinski Raymond 20 Rose St
Billingham Kenneth H 137 Westbrook Rd
Blumenfeld Paula 1825 Bridgetown Pike Apt 402
Burkel Sophie Anna, William T 2627 Brownsville Rd
Carlitz Debbie 826 Bustleton Pike
Chan Hoy 28 Henry Ave
Citimortgage Inc PO Box 63
Clark Carl, Mary 4367 Buckfield Ter
Cobb Clyde A, Helen D 1409 Bustleton Pike
Cobb Family Trust Ua 4 13 98 1409 Bustleton Pike
Corliant Inc 1210 Northbrook Dr Ste 100
Deane Susan J 57 Irving Pl
Desanto Elizabeth 119 Front St
Dill Carole E 1825 Bridgetown Pike 707
Dorsey Beverly 359 Basswood Cir
Doscher Gary 1825 Bridgetown Pike 204
Doshi Chhaya D, Deepak R 12 Stallion Cir
Downing John Jr 4487 Cedar Ln
Dusak Dennis 1200 Bustleton Pike Ste 8
Erbring Donald R 8 Neshaminy
Esposito Madeline 502 Carol Dr
Farber Alice A 1311 Clover Ln
Faul Denise 2006 Shadybrook Ln
Fern Todd 34 W Myrtle Ave
Finley Brianna M 2006 Shadybrook Ln
Fisher David 286 Katie Dr
Fives Martin 706 Bridgeview Rd
Gamesa Wind Us LLC 3 Neshaminy Interplex
Ge Betz 4363 Somerton Rd
Geib Danielle L, George N 2030 Tr Dr
Giuseppe Mimmo Inc 315 E St Rd
Gueltenleuchte Helen A 1020 Hoover Ave
Grace Carla 3739 Hollywood Ave
Grace Carla, Howard 3739 Hollywood Ave
Grant Auto Repair Shop 309 Philmont Ave
Green Eye Technology, George Welhaf PO Box 207
Guilmoutdinov Artour, Tamara 2055 Roselyn Dr
Guise Barbara 2020 Lockwood Ln
Guzman Vilella Jose 400 E St Rd Apt Apt 14
Haberl Boschena 2628 Brownsville Rd
Hahn Catherine M 28 Hillcroft Rd
Hallowell Cramer Karen S 3549 Aster Ave
Hannigan Joan M, William J Jr 1124 W Pine St
Hanratty James 4746 Boston Ave
Haresh Priya Punjabi MD Pc 1629 Bridgetown Pike
High Noon Advertising Design 1333 Buck Rd Ste 1
Holleran Jay 1708 Forrest Ave
Id Business Group LLC 102 E Pennsylvania Blvd
Isa Nacco 1615a Bustleton Pike
Jackson Prophete Brian A 4421 Brownsville Rd
Kaminski Judith 2044 Lockwood Ln
Karacz George T 315 Steele Rd Apt C17
Kgks Inc, Michael Wade 416 E St Rd
Khassenov Arman K 148 E St Rd Ste 251
Kieffer Vicki 627 Lobolly St
King Kristopher 386 Larchwood Ave
Koshaleu Maksim 446 Trevose Rd
Krienitz Ryan 124 Delwhit Dr
Lanza Pizzeria Ristorant 315 E St Rd
Lavko Gene 634 Stream Ridge Ln
Lazo Cecilia T 665 Buck Rd
Lebotesis Vasili 1521 Blue Bonnet Ct
Lechwar Mariusz 4858 Sycamore Ave
Lehman Ashley J 1200 Bustleton Pike Ste 8
Lehn John R 52 E St Rd Ste A4
Lev Alexander 1850 Medfield Rd
Liberty Boxing Trevose 751 Bustleton Pike
Lin Ai Jie 660 Valey Stream Cir
Lukovsky Samuil 1320 E Pine St
Luxury Trading Inc 660 Valey Stream Cir
Lyle Jason, Lyle Naomi 41 Brookside Cir
Malia Denny PO Box 63
March Robert 1410 Ctr Ave
Mastriano Charlene 108 Westbrook Rd
McCloskey Patricia A 101 4th St
Mcmaster Palmer J 2028 Shady Brook Ln
Mercylife Ambulance 309 Philmont Ave
Michelefelder Eleanor M 450 E Stoney Hill Crt
Mort Christine E 814 Beech Rd
Moskovitz Kyle 330 Watergate Dr
Murray Bros Electric 26 Hillcroft Rd
Nick Madrigale Meats Inc 244 E Myrtle Ave
Olson Thomas 600 Old St Rd Apt A113
O'Neill Peter I 2 Hilltop Rd
Orleans Jeffrey P & Agneta Orleans Irrev Trust Agr 7
Neshaminy Interplex Dr Ste 215
Orodanker Colin, Hedy 1839 Cynthia Ln

Ortega Jesus R 44 Winding Ln
 Personal Public Adjusters Ltd 1200 Bustleton Pike Ste 8
 Piker Nadezhda 1206 Heritage Cir
 Powell James P 22 Hillcroft Rd
 Raines Craig 25 W Myrtle Ave
 Redeyof Jill, Joan, Leonard, Mary PO Box 594
 Richman Dwight G 24 Jay St
 Riley Nancy M 107 Crocus Rd
 Rodway Christine 1605 Meadowbrook Rd
 Rohr Virginia 1504 Poplar Rd
 Rubin Michael 1418 Lake Rd
 Russel Nicole 301 Hts Ln 34a
 Ryan Mary J 315 Steele Rd Apt A4
 Salvatore Gloria E St Rd 2
 Schneider Elizabeth 131 W St Rd 131 W St Rd
 Schwartz Jack 436 Walnut Ave
 Serban Magdalena C 3521 Brownsville Rd
 Shmukler Ellie 301 Hts Ln
 Sinn William C, Eleanor T 1123 Roberts Ave
 Smyth David S 20 Rose St
 Somerton Springs Golf Ltd 55 Bustleton Pike
 Source Two Friendly Rent A Car 2400 Old Lincoln Hwy
 Terlychmarquis Anna 201 Skyline Dr
 Tnt Constr Inc 2588 W Maple Ave
 Tom Donnelly Auto Svc 433 Clearview Ave
 Tschirlig William F 50 School Ln
 United Therapy Center 325 E St Rd Fl 2
 Vincent C. Remsing & Assoc Inc 20 Hts Ln
 Voron Debbi L 18 Brookside Dr
 Walsh Rosalie T 33 Bridal Path Ln
 Walters Ruth N, John R 1905 Meadowbrook Rd
 Websterbank Na Its Succ Andor PO Box 63
 Wheeler Wendi E, Jake R 4727 Wunder Ave
 White Chapel Memorial Park 140 Wst Rd
 Williams Leslie J 2354 Paris Ave
 Wilson W W Box 213
 Woodward Mildred, Joan C 116 Front St
 Yampolsky Marc 18 Indian Path Ln
 Yeager Edward, Laura 4 Hilltop Rd
 Yurovskiy Mikhail 1828 Buck Rd
 Zambelli Patricia A 934 Mallard Rd

Fountainville Pa 18923

Bhatt Anand, Palak 13 Croft Dr
 Chan Wing 311 W Armstrong Dr
 Irely Jill E PO Box 56
 Mccolgan John F PO Box 525
 Terwilliger Rich PO Box 282
 Woosley Paul 223 Liberty Trail Ct W

Furlong Pa 18925

Bellano Griffin J, John A 2279 Staffordshire Rd
 Bensalem Pharmacy 3790 Powder Horn Dr
 Bond William 3228 Old York Rd
 Brill Michael V 1887 Lower Mountain Rd W
 Carter John R 3629 Green Ridge Rd
 Clark Angela 2028 Edgehill Dr
 Coen Michael C 3053 E Brighton St
 Crompton Daniel S 2769 Duke Dr
 Dawson Florence M, William P 1500 Sugar Bottom Rd
 Duncan William C 2071 Derbyshire Rd
 Dutton Austin R Jr PO Box 383
 Fairchild C 1252 Biskhech
 Family 1 Pharmacy 3790 Powder Horn Dr
 Farrell Ronan T, Keith A 3732 Powder Horn Dr
 Fornsberg Christophe 1610 Sugar Bottom Rd
 Goldbach Scott P 3614 Oak Ln
 Gordon Kenneth, Jenna, Lindsay 3207 Meadowview Cir
 Guarraasi And Assoc Pc 2995 York Rd
 Haaz Edward J 1878 Sugar Bottom Rd
 Hardwick Virginia Lee 2281 Nottinghamshire Rd
 Hodgson Joel 38 Saddle Dr
 Holmes Kenneth D, Lauren E 2463 N Whittmore St
 Mccarthy Meghan L 3042 Dorchester St E
 Mcintyre Kathleen M 2331 Sugar Bottom Rd
 Nordfors John 3049 Dorchester St East
 Orphanides Christina E 3281 Lower Mountain Rd
 Phung Mike 2351 Whittmore St
 Scherch Kellie A, Scott J 3641 Lower Mountain Rd
 Schmidt Mary W 2717 Duke Dr
 Schramm Betty L 840 Macclesfield Rd
 Shankar Sidhartha 3714 Green Ridge Rd
 Shea John RR 1 Box 511
 Smith Benjamin C, Judith B 3831 Smith Rd
 Vanhorne Katherine D 2343 Deer Meadow Ln
 Vasquez Kasandra N 780 York Rd
 Verdolini Stephen 561 Mccarty Dr
 Verica Michael 3284 Old York Rd
 Yates Neil R 3113 Edison Furlong Rd

Hartsville Pa 18974

Gregoire Danielle R 950 Jamison St
 Walsh Robert A RR2 Hardville
 Williams Walter H, Doris E 534 E Co Line Rd

Hilltown Pa 18927

Fretz James L Est PO Box 62
 Heich Marshall PO Box 27
 Somers Brandon 610 Upper Church Rd PO Box 75

Holland Pa 18966

Ambela Inc 29 Sima Rd
 Andrews Jane Y 1 Bridle Path
 Armstrong Sinclair S, Maxwell S 3204 Stockton Pl
 Baranak Henry 64 Rambler Dr E
 Bass Sheila F 200 Buckshire Dr
 Berkun Igor 132 Knox Ct
 Bermingham Charissa 19 Larch Cir
 Bernhardt Lorraine W 280 Middle Holland Rd Apt 205
 Bernier Carol 656 Heron Rd
 Blaney Christine, Michael 99 Forrest Dr
 Brabazon Christopher G, Brabazon George 903 Hopkins Ct
 Brabazon George 903 Hopkins Ct
 Bretz Wendy 3257 Durham Pl
 Burik Alexandr 3707 Potters Pl
 Burnite George J 17 Cottonwood Dr
 Busillo Peter E 287 Doris Ave
 Camel Benjamin 3159 Springhouse Ln
 Clark Dorothy A 353 Buck Rd
 Clarkes Coins 3001 E Village
 Clayton Mark 3500 Coventry Place
 Cole Brian 104 Portsmouth Ct
 Cr French Education 6 Sima Rd
 Cunningham Gillian V 14024 Beacon Hill Dr
 Danthons Pizza & Pasta 106 Buck Rd Gateway Shopping Cntr
 Dibattista Claudia 6 Plumly Way
 Diviny Shawn 166 S Marmic Dr
 Donnelly Ashley 27 Crest View Dr
 Dougherty Joseph E 16 Lempa Rd
 Dreyster Natalya 21 Indian Summer Dr
 Eckard Richard 7 Potters Place
 Epstein Eugene 125 Ponderosa Dr
 Ezra Jamie 49 Banbury Ct
 Findlay Scott 3017 Shepherds Way
 Gaisinsky Michael, Rada 122 Mulberry Dr
 Garrison Margt 1005 Covered Bridge Rd
 Garvin Katherine 1400 Old Jordan Rd Ste 2262
 Goldberg Mitchell J 31 Spruce Dr
 Goodman Larry D 43 Forrest Dr
 Gorrell David R, John J, Joan H 58 Mallard Rd
 Gottlieb Rena 69 Signal Hill Rd
 Green Leonard W 89 Buckshire Place
 Grygoriy Novak 815 Central Ave
 Gussman Barbara 98 Johanna Dr
 Hall Alberta 1014 Covered Bridge Rd
 Haney Edward 92 Buck Rd
 Hendricks Marie J 907 Bennett Place
 Hennessy Robert Est, Harvey Abramson Esq 86 Buck Rd
 Hui Ellen L 7 Brianna Rd
 Jos Brahn 9 Amsterdam Ave
 Kalita John T 7 Crestview Dr
 Kalita Kaitlyn V 7 Crestview Dr
 Kantor Ellen 3178 Burnley Place
 Keenan John 107 Lark Dr
 Kilcoyne David J 107 Lark Dr
 Klinker Chanda Kaye 43 Thoroughbred Rd
 Knish Ronen 20 Westwood Pl
 Kodytok Carla L 812 Covered Bridge Rd
 Kurteson Linda 3251 Durham Place
 Lafferty Kelly 528 Churchville Ln
 Laporte Pamela 6022 Wyncoop Ct
 Levins Lisa A 16 Buckshire Dr
 Levitas Stanley, Jed 287 Heron Way Tr
 Lewis John D 4010 Beacon Hill Dr
 Li Zongguo 537 Middle Holland Rd
 Lo Doy Y 54 Hope Rd
 Lochmann Sara E, Chris 21 Taylors Way
 Lowenthal Stephen J 2 Meredith Dr
 Luong Tren V 925 Buck Rd
 Macdermott Dorothy E 907 Covered Bridge Rd
 Macintyre Janice D 72 Windmill Dr
 Mancinelli Carol J 1496 Holland Rd
 Margolin Boris 147 N 2nd St Pike
 Marks Robert G, Jodi S 27 Crowsell Ln Apt 166
 Marks David 17 Heather Valy Rd
 Marquardt Marjorie 51 Cardinal Rd
 Myers Theresa Est 99 Forrest Dr
 Neiman Dorothy E 40 Windmill Dr
 Oopik Tonis 83 Rolling Hills Dr
 Pendino Margaret C 146 N Timber Rd
 Pinho Maria R, Manuel, Jason 655 Middle Holland Rd
 Pisacano Viola G 7 Crestview Dr
 Pitschi Katherine D 172 Sydney Rd
 Poehlmann James 15 Paddock Way
 Powell Joseph 1400 Old Jordan Rd
 Price Robert 205 S Marmic Dr
 Pukhkiy Vladimir 117 Hope Rd
 Richter Robert D 253 Heron Rd
 Robbins Robin Lynn, Brittany R, Julianne, Stephanie 15 Arabian Way
 Rubin Paul M 8 Joyce Kilmer Dr
 Russian Tea House 111 Buck Rd St 6 St 5
 Sagerock Com 295 Buck Rd Ste 203
 Sauder Jane T 733 Covered Bridge Rd
 Schilling Josephine K 39 St Leonards Rd
 Schoefellinger M V 327 Stoney Ford Rd
 Schweidler Glenn R 5 Joyce Kilmer Dr
 Selekmann Meredith, Jeremy 16 Saratoga Ct
 Semonsky Sathana 30 Starburst Dr
 Shaffer Zachary 3 Joyce Kilmer Dr
 Sherget Svetlana 3134 Sheffield Place

Sloan Theodore Anthony IV, Gretchen 3401 Stafford Pl
 Slobojian Emily 51 Wren Dr
 Software Builders 25 Exeter Ct
 Sosiot Academy 618 Buck Rd
 Steinberg Anna 37 Van Horn Pl
 Stephenson Timothy W 49 S Timber Rd
 Stokes Micheal 31-5 Freedoms Ln
 Swanner Eric N 2178 E Village Rd
 Tatham Betty 79 Old Mill Ln
 Tiger Barbara 2190 East Village Rd
 Tyutyunikov Victoria 18 W Bellwood Dr
 Vaynshteyn Valentina 13 Mulberry Dr
 Vernier Alyssa 39 Saint Leonards Rd
 Watson Wendry R 15 Traub Dr
 Weidel Catherine P 121 B Twining Hall 280 Middle Holland Rd
 Weinstein Pamela R 38 Mulberry Dr
 Weiss Sharon 210 Mallard Rd
 Welwood Ben 528 Churchville Ln
 Whalen Anne B, Meginn 1202 Old Jordan Rd
 Wowk Roman L, Harvey Abramson 86 Buck Rd
 Yamashita Deborah A 136 Forrest Dr
 Yeingst Daryl 67 Banbury Ct
 York Franconi M, Ellen E 400 Stoneyford Rd
 Zaborowski Mary 255 Sydney Rd

Hulmeville Pa 19047

Carroll Jacqueline 204 Ford Ave
 Crookham Paul S 129 Green St Rear Apt
 Durkin Carl Rae 101 Main St
 Forth Eric Est 604 Old St Rd
 Jadcak Audrey R 135 Green St
 Jordan William P II 445 Mckinley Ave
 Leon Andrea 501 Lincoln Ave
 Phoenix Search & Abstract Inc 3b Lincoln Ctr
 Smith David 74 Midway Ave
 Wheeler Sheri 101 Main St

Ivyland Pa 18974

Bellosi Stephen 51 Brewster Dr
 Berardi Andrea 1 Aspen Dr
 Coleta Anna 101 Hardwood Ln
 Conti Florence R 21 Bobbie Dr
 Curtis Wendy, James 28 Hampshire Dr
 Disandro Antonio, Maria 101 Hardwood Ln
 Farr Darlene 94 Millob Dr
 Gilmore Alberta H 1000 Jacksonville Rd 40
 Gilmore Michael P 137 Peach Blossum Ln
 Grimaldi Maria R 101 Hardwood Ln
 Joseph Sabu P, Regina 100 Clover Rd
 Kenrich Mechanical Inc Unit A2 2049 Stout Dr
 Lafollette Peter 1390 Old Jacksonville Rd
 Leicht Martin L 1050 Grenoble Rd
 Mccabe Daniel L 1189 Greeley Ave
 Menarde John E, Patti Valeri 1010 Pulinski Rd
 Millar Theresa 49 Chase Ave
 Mirth Cornelia D 1221 Jacksonville Rd
 Molenaar Gerardus C, Luanne L 415 W Bristol Rd
 Reliable Equipment & Svc Co PO Box 3009
 Rook Elizabeth F, J Walter Box 245 Spencer Rd
 Rose Thomas 851 W Bristol Rd
 Smith Louis 23313 Anns Choice Way
 Tanner James C 17 Lincoln Ct
 Voegtli Aaron 85 Valentine Rd

Jamison Pa 18929

Acclaim Adjustment Agency 2321 Charles Ln
 Barlow Elizabeth D 2010 York Rd 108
 Bobo Myron 2611 Fallow Hill Ln
 Bowers Elizabeth K 2123 Sturbridge Dr
 Boyd Teresa M 1723 Lafayette Dr
 Boyle John T, John J 1926 Woodfield Dr
 Brandschain David 2500 York Rd
 Carr Carolyn T 2943 Rushland Rd
 Cashwell Pascal R 2264 Golden Rod Ct
 Charles Allen W, Bj 2321 Charles Ln
 Cheapcaribbean Com PO Box 343
 Clarke Allison 1874 Buckingham Dr
 Connors Nicole Marie, Leslie Ann 2507 Meetinghouse Rd
 Conville Jane A 2236 Lilac Ln
 Davis Kathleen 2227 Sand Trap Rd
 Desai Nikhil 1826 Adams Way
 Dimaggio Mario, Diane 2658 Fallow Hill Ln
 Ellis Keith 1920 Guinea Ln
 Forbes Rosalind 2610 Fallow Hill Ln
 Gemmel Bernice Est, Jean Stillman 1485 Coralberry Ct
 Goldstein Martin A 1401 Brook Ln
 Gruber Roza 1643 Rockcross Dr
 Higgins Daniel P Ct W 815 Wilkinsonsvillage
 Jamison Chiropractic 1700 Almsness Rd
 Jamison Rene L 2701 Fallow Hill Ln
 Jarmolow Roberta A 1671 Brook Ln
 Jenet Donna L, Gregory A 1856 Cold Brook Ln
 Johnson Eric C 2852 Lee Dr
 Jones Dafydd P, Ildiko PO Box 252
 Kalinsky Jeffrey 1841 Heritage Dr
 Killingsworth Andrea L 1523 Carol Ct
 Kovalik Ken 1626 Saratoga Ct
 Kreschollek Patricia 1623 York Town Rd
 Kuntz Howard A Jr, Kathleen R 1348 Highwoods Dr
 Leone Alessandro S, Phillip S 1688 Fairway Dr
 Levant Dawn M 1810 Augusta Dr

Loftus Gary R 2101 Jericho Dr
 Lowery Aileen 2191 Wayne Dr
 Maconaghy Jeffrey 2209 Denbeigh Dr
 Maier Ella 2249 Jericho Dr
 Markovic Kyle Edward 1423 Forestdale Cir
 Mcnamee Pauline, Shawn 2099 Canterbury Ln
 Meringo Leeanora, Lewis R 2512 Lockleigh Rd
 Meringo Leeandra, Lewis R 2512 Lockleigh Rd
 Mitchell Winifred McKenna, I Lindsey A 1828 Sunrise Way
 Mueller Darryl E PO Bx 21
 Nrg Consultants Inc PO Box 337
 Nunemaker Betty L 2010 York Rd 305
 Patel Sharmila K, Kamlesh 2267 Sunrise Way
 Phillips Dorothy E 2126 Chapman Cir
 Rimmer Byron W 1623 York Town Rd
 Romano Loretta K B, Matthew F 2609 Fallow Hill Ln
 Rubin Sharon L 2636 Virginia Ln
 Shoemaker Lisa B 2642 Virginia Ln
 Shotynski Michael W 1596 Turkey Trot Rd
 Shuman Frank I The Manor Apt 312 2010 York Rd
 Sirianni Carol J 2700 Virginia Ct
 Smookler Kathleen A, Bart D 2341 Wintergreen Land
 Sommer Michelle T, Martin J 2429 N Daisey Dr
 Stein Nolan, Daryl 2616 Virginia Ln
 Steinberger Earl N, Anne 2010 York Rd Apt 213
 Strauss Jeffrey, Eric 1528 Brook Ln
 Suburban Cable 2319 York Rd
 Tc Mgmt LP 2176 Wayne Dr
 Thomas Robert K 2176 Wayne Dr
 Thompson Mabel E 2624 Virginia Ln
 Tramontana Laura PO Box 1
 Tredin Ryan E 2943 Rushland Rd
 Vohon Ukrainian N 2276 Lilac Ln
 Vonwiegen James A, James 2868 Lee Dr
 Walters Vincent 1692 Rockcress Dr
 Wasylw Nickolaus, John 1410 Brook Ln
 Whalenrd William 2002 Brook Ln
 Wiegen James V 2868 Lee Dr
 Winget Richard 1745 Fairway Dr
 Zazmar Music Co PO Box 356
 Zuckerman Vladimir 1643 Rockcress Dr

Kintnersville Pa 18930

Campeau David F, Betsy A 1559 Maple Rd
 Clarke Christoph J 1054 Roundhouse Rd
 Collins Marie C 1510 Woodcock Ln
 Foderaro Joseph F 1052 Roundhouse Rd
 Frank Wallace E PO Box 10
 Fries Paul R 3783 Hunter Rd Box 41
 Good Mary T 541 Haycock Run Rd
 Hader Suzanne M 1078 Roundhouse Rd
 James Marion L, Perry L 17 Wulaton Rd
 Meehan Nancy A 320 Red Ridge Rd
 Morton Anita 3865 Hunter Rd
 Oswald Josephine, Robert S 373 Kintner Rd
 Pine Roswell Dean Jr PO Box 96
 Popivchak Nadine 5237 Harrow Rd
 Rothsein Cary RD 1 Lehnenberg Rd
 Rothstein Aaron Benjamin, Cary 4651 Lehnenberg Rd
 Rothstein Carley H 4651 Lehnenberg Rd
 Rothstein Carley H RD 1 Lehnenberg Rd
 Stankiewitch Joseph R 245 Mountain View Rd

Lahaska Pa 18931

Karaskevic Edward Jr PO Box 31
 Karaskevicus Linda PO Box 31
 Kovac Keith PO Box 702
 Levine Darryl, Maria 1918 St Rd
 Long Paige K PO Box 192
 Mcdermott Amy PO Box 636
 Michitsch Frank S PO Box 313
 Periwinkle Place PO 467 Shop 161
 Renzi Albert PO Box 276
 Robinson Anita N PO Box 191
 Sims Robert T 5849 Hickory Hollow
 Sterling Karen C, Wayne R RR 202

Langhorne Pa 19047

A T F Trucking LLC 2150 Cabot Blvd W
 Aarons PO Box 1127
 Ace Towing & Recovery 1836 E Old Lincoln Hwy
 Advanced Concepts, Anthony Schuffreider 340 E Maple Ave
 Ste 101
 Aldo A Ciccotelli MD 106 Corp Dr E
 Alper Marjory K, Robert 962 Daylily Dr 157
 American General Design Inc, Joseph Brewer
 113 Maple Point Dr
 American Trans Freight Inc 2150 Cabot Blvd W
 Anthony Robert M 304 W Fairview Ave
 Arland Celie E RR 3
 Armour Sons Electric Inc 23 Cabot Blvd E
 Arno Janet C 1397 Rowland Rd
 Ashmore Brian J, Susan 1144 Jeffrey Ln
 Ashmore Kevin A 1144 Jeffrey Ln
 Astalos Richard J 105 Shady Brook Dr
 At Odds LLC 131 Thirteen Smt Sq
 Atlas Grinding & Machien Psrp PO Box 156
 Axis Diagnostic Ste H50
 Axis Diagnostics 900 Town Ctr Dr
 Babot William J PO Box 156
 Barix Clinics Of Pa 280 Middletown Blvd
 Barr Ann S 337 Green Ridge Rd

Batezel Agnes A 262 Tollgate Rd
 Baugher Lawrence 1812 Gdn Ct Rd
 Beacham Patrick, Sharon 44 Phe Gln Rd
 Bereanu Anca MD 111 Carmen Ln
 Bereza Elizabeth J 589 Lenape Cir
 Bianco Carmella A 791 Highpointe Cir
 Bishnu C Borah MD Pc 380 Middletown Blvd Ste 702
 Bleiler Russel DMD 360 Middletown Blvd Ste 406
 Blonder Sheila 57 Danby Ln
 Bono Regina R 88 Liberty Dr
 Bonsall Dorothy RR 3
 Brogan John J Jr 1228 Brownsville Rd
 Brown Robert R, Ellie L 9 Boxwood Ln
 Brown Kashif 200 Manor Ave
 Bryant Marjorie, Lisa M, Michael R 539 Lincoln Ave
 Bucks Co Nut & Coffee 2250 W Cabot Blvd
 Bulkowski Catherine 262 Tollgate Rd
 Burkhardt Diane 707 Ford Ave
 Cabot Medical Corp 2021 Cabot Blvd W
 Calderone Francis J 800 Durham Rd
 Callahan Bruce, Gina 609 Madison Ave
 Campbell Paul 925 Hellingss Ave
 Cannon Joseph 621 Lollard Ct
 Capone Z A 1233 Rising Sun Ave
 Carlin J McLaughlin 825 Town Ctr Dr Ste 148
 Carolinas Healthcare System 1201 Langhorne Newton Rd
 Caruso Kathleen 330 Cedar Ave
 Casmirri Dorothy 1101 Poplar St
 Catalanotti Margaret 1 Oxford Vly Ste 302
 Celebrity Auto Sales 800 Trenton Rd Bldg J 254 L
 Center For Colon & Rectal Hea 1203 Langhorne
 Newtown Rd Ste 130
 Chan Elisa 13 Doublewoods Rd
 Chang Ming Teh 1250 Wood Ln A
 Chase Kathryn M 281 N Hawthorne Ave
 Chatot Robert E 610 Grand Ave
 Cheetah Trans LLC 2150 Cabot Blvd W PO Box 3068
 Cherubini Dorothy A 1115 Taylor Dr
 Cjm & Nsb LLC 825 Town Ctr Dr Ste 148
 Clark Michael, Trisha 406 Kilburn Rd
 Clark Kathleen 5125 Ponthill Ct
 Classic Baseball League 7 Golf Club Dr
 Clemmensen Scott 140 Chilton Rd
 Cohen Paul J Est, Shelley Goodman 256 Dilworth Ln
 Cohen Thomas 225 Pintale Ct
 Cole Barbara F, Thomas J 1138 Brownsville Rd
 Collins Nancy 17 Black Eyed Susan Rd
 Combined Ins Co Of Am PO Box 568
 Commercial Credit Ste 205 2080 Cabot Blvd W
 Community Involvement 565 Hulmeville Rd
 Competitive Auto Outlet 1917 E Old Lincoln Hwy
 Connelly John Est 350 Manor Ave
 Connors Sean Patrick, Edward E 12 Edgemont Ln
 Conroy Barbara A 6208 Harpers King
 Coy Burt Roland 132 Granite Hill Ct
 Craig Scott W, Ryan W 524 Fawnhill Dr
 Dallas & Mavis 2150 Cabot Blvd W
 Davy Jonathon D 118 Garrison Ct
 Deal Janice, David 10 Apple Vally Driv
 Dean Daniel P, Chris PO Box 1279
 Decker Kenneth 1908 E Lincoln Hwy
 Decola Pamela 521 Grand Ave
 Dehrehn Maryann 299 Tollgate Rd
 Deinarowicz Valerie 907 Gartner Ln
 Dejesus Jenilee 800 Trenton Rd 71
 Delaware Valley Radiology 200 Oxford Vally Rd
 Demarco Susan 533 Paxson Ln
 Derry Norman 400 Hulmeville Rd
 Dicristo Michael 204 W Park Ave
 Diduch Michael A 1801 Old Lincoln Hwy 32
 Digregorio Aimee 425 W Richardson Ave
 Dillstandiford Teresa J 340 E Maple Ave Ste 104
 Dimoia David M 301 W Fairview Ave
 Dipietro Donna 215 N Buckthorne Ave
 Direct Source Inc 1308 Harpers Crossing
 Dobron Catherine E 228 Hampton Dr
 Doherty Tara A 844 Eastbrook Ave
 Domkowski Josephine Est 290 Winchester Ave
 Domtar Paper Co 1050 Wheeler Way
 Doneker Jake 386 Old Mill Dr
 Dove Darius 32 Green Meadow Dr
 Drumm Donald W 341 E Lincoln Hwy
 Dudkowska Grazyna Perczak B MD 1205 Langhorne
 Newtown R Ste 208
 Duffy Eye Assoc Pc 2300 E Lincoln Hgwy Ste 281
 Dunkley Susan L 1195 Jeffrey Ln
 Dyal Melissa, Peter 159 Smt Trace Rd
 Dynamic Landscaping & Lawn Maintnc Inc 1239 Wood Ln
 Garage 1
 E Share Systems Inc, Cometo Us 225 Flowers Mill Rd
 Elliot Bldg Group 3000 Cabot Blvd Ste 200
 Emerg Squad Pen 616 E Lincoln Hwy
 Empedrad Albert Ste 302 1205 Langhorne-Newtown Rd
 Empire Abrasive Equipment Corp 2101 Cabot Blvd W
 Endoscopic Center 1205 Langhorne Newtown Rd Ste 103
 Enterprise 78 Cabot Blvd Eastgroup 17dd
 Erman Teresa 194 Pine Glen Rd
 Extencicare Foundation, Carol Pitchman 350 Manor Ave
 Exxon Station 20336 1266 E Old Lincoln Hwy
 Family Service Assoc 4 Cornerstone Dr
 Fassano Paul D, Louis 2860 Langhorne Yardley Rd
 Fast Check Cashing LLC 141 Durham Rd

Fast Track Accounting Svcs 218 N Pine St
 Fazio Peter J 102 E Fairview Ave
 Feldman Adelfa 370 Middletown Blvd Ste 500
 Feldschneider Caryn J, Kaural 248 Norsam Dr
 Feola Kimberly D, Joseph M 208 Daulton Ct
 Fitzgerald Brian T 850 Ave E
 Fitzpatrick Neal C 13 Teal Dr
 Flicker Of M 1138 Brownsville Rd
 Fordyce Anna Rita, Frederick E PO Box 1141
 Forman Phyllis 8 Sweet Pea Ln
 Foster Joseph F Jr Woodburne Ellis Rd
 Foulds Mary E 26 Shady Brook Dr
 Fountain Barbara A 655 1st Ave
 French Catherine Battle, Cornelius T 22 Gunning Ln
 Fried Guy 260 Pintale Ct
 Friedman Vivienne 267 Shady Brook Dr
 Friedman Brad S 380 Middletown Blvd Ste 700
 Friend William P 1707 Langhorne Newtown Rd Ste
 Friends & Family Pizza Ste 301 340 E Maple Ave
 Fritz Karl Gregory 2603 Creek Rd
 Fuchs Michael 36 38 Bel Air Ave
 Funchess Lori S, Lori 833 Hillbrook Ln
 Galeone Christopher D 124 W Maple Ave
 Galster John D PO Box 1145
 Gamesa Wind 2050 W Cabot Blvd
 Gana Stephen E 67 Golf Club Dr
 Garie Henry L 232 Trappe Ln
 Gaynor Deborah 17 Black Eyed Susan Rd
 Gefri Thomas 57 Algate Rd
 Gibbins Lorraine 14 Sandbrook Dr
 Gillie Mike 938 Duxbury Rd
 Golden Ryan A, Sharon 64 Liberty Dr
 Golder Susan A 1144 Jeffrey Ln
 Golder Susan Ashmore 1144 Jeffrey Ln
 Goldner Sidney 302 Bluebell Ave
 Goldstein Arnold 970 Town Ctr Dr C15 Ste 101
 Greatwide Truckload Mngt 2150 Cabot Blvd W
 Green Jason R 769 Linden Ave
 Gribbon Margaret M Est, Begley Carlin & Mandio L
 680 Middletown Blvd PO Box 308 1
 Grimmer James C 402 Deer Dr
 Gross Brett T, Elyse 150 Rugby Dr
 Grossman Craig 12204 Harpers Crossing
 Group9 Inc & Group9 444 Oxford Vally Rd Ste 300
 Hadry Henry PO Box 1025
 Hair Express 186 N Pine St
 Hamilton John 167 Smt Trace Rd
 Hanisco Kevin 235 E Maple Ave
 Hansen Alice Est 88 Andover Dr
 Hart J 310 E Winchester Ave Apt 19b
 Harte Hanks Direct Inc, Julie Donovan 2050 Cabot Blvd W
 Hasan Ahmed Ta Fine Fair 1578 W Maple Av Str 8843
 Hasson Jaime M 207 Pennsylvania Ave
 Hawley Thomas Patrick Jr 71 Fairway Dr
 Hayden Garland S 350 Manor Ave
 Hebden Alexander A Tareyton Apts C 306
 Hecker Anna Marie 269 W Virginia Ave
 Hellman Edna M 310 E Winchester Ave Apt 45b
 Hennessy Robert 662 High Pointe Cr
 Henry Mark S 34 Fairway Dr
 Heraeus Electro Nite Co LLC Ste 100
 1717 Langhorne Newtown Rd
 Herman Charles 54 Chancery Rd
 Hetelson Lynn A 70 Lady Slipper Ln
 Hill John G 366 Sta Ave Blk Hs
 Hill Lanise F 287 Kilburn Rdad
 Hnat Helen 26 Shady Brook Dr
 Holloway Robert 800 Trenton Rd Apt 134
 Holmes Peter 1117 W Lincoln Hwy
 Holub Edward II 1201 Langhorne New
 Howarth Michael W, John A, Mirian 800 Trenton Rd Apt 67
 Hutchens Clifford 400 E Alleghery Ave
 Itwfs Jp Chilumula 302 Corporate Dr Ste E
 Jablonski Marion F 375 N Elmwood Ave
 Jarzyk Mary F, Crest View Nursing Home 262 Tollgate Rd
 Jmv3 LLC 21 Pickering Bend
 Johnson Robert Dc 1 Oxford Vally Ste 810
 Jolibois Chipm M 829 Granite Ave
 Jones Margaret E, William O 300 E Winchester Ave
 Jones Evan 138 W Richardson Ave
 Jordan Inselman Memorial Art, Michael Inselman
 146 Egerton Rd
 Joseph S Smith Roofing Inc 313 Hulmeville Rd
 Jp London Coort LP 1262 Wood Ln Ste 207
 Juniper Enterprises 1262 Wood Ln Ste 207
 Kaczor Courtney 1515 Franklin Rd
 Kanefsky Terry M 1205 Langhorne Newtown Rd Ste 302
 Kardos Ellen 1175 Taylor Dr
 Karpman Yevgeniya A 105 W Fairview Ave
 Keenan Dorothy A, Steven 498 Old Mill Dr
 Kelly Michael 476 Trapt
 Kelly Michel A 100 Clear Creek Rd
 Kelton Fern S 310 E Winchester Ave Apt 11c
 Kennedy Jonathan 790 E Parker St
 Key Communicator 116 N Bellevue Ave
 Kilpatric Josephine 220 Beech Ave
 Kimble Anna M, Jean 33 Princeton Ct
 Kitchen John 430 Ellis Rd
 Kmiec Adeline 1777 2nd St
 Kolesar Mary 52 Smt Trace Rd
 Korah Benny K 209 Norsam Dr
 Koziar Joseph 800 Trenton Rd Apt 285

Kravitz Elaine 4204 Harpers Crossing
 Krimmel John T Sr 120 N Green St
 Krishnan Sathasivam 64 Pine Glen Rd
 Krukovets Svetlana, Vladimir 1855 Buck Rd
 Kwh Dental Assoc Pc 680 Middletown Blvd Ste 201
 Lampman James H 34 Boxwood Ln
 Langhorne Pediatrics 1205 Langhorne-Newtown Rd Ste 108
 Langlois Patricia 725 Ford Ave
 Larimer Victor L 20 Markham Ct
 Lasner Sue 33 Smt Trace Rd
 Lawson Lois 268 Hampton Dr
 Lawson Thomas M 258 Aspen Ave
 Lawson Tracy J 268 Hampton Dr
 Lehman Kenneth B 159 Mill Pond Pl
 Lenihen Mabel 910 Bellview Ave
 Lindsay Sarah A 250 Manor Ave
 Linfield National Golf Club 1262 Wood Ln Ste 207
 Little Jeffrey 867 Poplar St
 Lofts Internal Medicine 170 Middletown Blvd Ste 101
 Logan Clarice B 510 Hulmeville Av
 Lohff Kirby B 16 Exeter Ct
 Long Eugene F 241 Periwinkle Ave
 Louderback Christine A, Tommy J 220 Royal Ct
 Lowe Molly L 189 Eaton Ct
 M N R Pa LLC 108 N Flowers Mill Rd
 Macfarlan Malcolm III, Betty 422 Wyoming Ave
 Maliban Emma S 800 Trenton Rd Apt 410
 Manzak Shelva 195 S Walnut Tr
 Marino Ruth R 1889 3rd St
 Mark Henry Fashions PO Box 157
 Marquess John M 612 Hulmeville Ave
 Martz Byron R Est R 1706 4th St
 Martz Madeleine 1706 4th St
 Mason Melyni PO Box 1145
 Matthews Guy Thomas 139 W Richardson Ave
 Mawson & Mawson 1800 Old Lincoln Hwy
 Mcbierty Ashley 1618 S Woodbine
 Mccafferty Hyundai 1222 E Lincoln Hwy
 Mcdonald William M III, Megan E 92 Hollybrooke Dr
 Mcelvaney Hugh 41 Oakridge Dr
 Mcginnity Barbara 38 Golf Club Dr
 Mconagle Shane F 255 E Lincoln Hwy Apt 121
 Mcnamee Ron R 1246 W Maple Ave
 Mero George F 174 Windham Dr
 Mertes Elizabeth A, Shane 200 Shadeybrook Dr
 Miasnikowicz Bernadine Maceal 145 E Marshall Ave
 Middletown Anesthesia Group 1201 Langhorne
 Newtown Rd R
 Mike Piazza Collision 1908 E Lincoln Hwy
 Mike Piazza Honda 1862 E Old Lincoln Hwy
 Mike Piazza Honda 1908 E Lincoln Hwy
 Miller Ann E Est Ste 312 1 Oxford
 Milman Faina, Boris S Flint Rd
 Milyavsky Alex 164 N Flower Rd
 Minni Joseph 2209 Font Hill Ct
 Moliniaux Helen 833 Ave C
 Monterosso Giovanna, Rosario 620 Crescent St
 Mti Information Tech 1 Oxford Vly Ste 500
 Mueller Bethann L 197 Iron Rock Ct
 Nelson Lawrence A 290 E Winchester Ave Apt 320
 Norato Anthony 300 Hill Ave L
 Odonnell Michael J 975 Woodvale Ave
 Odriscoll Kate 316 Tollgate Rd
 Pain Mgmt Centers Of America 820 Town Ctr Dr Ste 200
 Palella Adriano 712 Sparrow Ln B1
 Palmer Brenda 147 Golf Club Dr
 Paramount Ind 2475 Big Oak Rd
 Parsons Dorothy J 123 Hollybrooke Dr
 Parulekar Sahadeo 800 Trenton Rd Apt 422
 Patel Bharat D, Hiten S 1981 Wellington Dr
 Pellak Gerald B 297 Woods Edge Pl
 Pelosi Wilson Ent 372 Paxon Ln
 Personalized Internal Medicine Pc 970 Town Ctr Dr Ste C15
 Peters Mary L 373 E Winchester Ave
 Peters Naomi G 225 Strawberry Cir
 Petraitis William Robert 202 Daulton
 Pfeiffer Matt 526 Gables
 Pharmaceutical Business Intelligence Group PO Box 755
 Platinum Realty Team LLC 195 Bristol Oxford Vly Rd S
 Plunkett James J 800 Trenton Rd Apt 136
 Postrel June H, Pamela, Steven 17 Black Eyed Susan Rd
 Proven Properties LLC, Anytime F 136 N Flowers Mill Rd
 Pruitt Charles 2815 Clearview Ave
 Raju Pamela, Raju Ajay 630 White Ash Dr
 Ramirez Jorge L 800 Trenton Rd 247
 Ranger Eight LLC 13 Smt Sq Ctr No 117
 Rayner Mark 120 W Highland Ave
 Reed James A Sr 312 S Hawthorne Ave
 Reedman Toll LP PO Box 3004
 Reeves Edward V PO Box 338
 Reifer Deborah N 593 White Swan Way
 Rhee Hyun 3 Liberty Dr
 Rojohn Jay 441 Apple Vly Dr
 Rollins Enterp Inc, Patty Randall Bellevue Ave &
 Super Hwy
 Rooney Brian M 189 Eaton Ct
 Roseboro Harold L 314 W Richardson Ave
 Rossogana Kathleen R 67 Golf Club Dr
 Rountree Bernadette J 604 Hill Ave
 Rozengarten Michael J Langhorne-Newtown Rd
 Salzarulo Michelle 355 Flour Ln
 Samhouri Kareem F 930 Town Ctr Dr Ste G 75

Samuel Joyal E 32 Vinnia Way
 Sander Edwin 227 Tina Dr
 Sanders Hilda 13 Doublewoods Rd
 Sarcewicz Michael J Iii 5304 Harpers Xing
 Saveoz Raymond R 880 Town Ctr Dr
 Schiavoni Jennifer L 1449 Hollywood Ave
 Schlatter George Jr 952 Ave D
 Schmidt Helen 952 Ave D
 Schrenk Nicole M 297 Woods Edge Pl
 Schwartz Nancy K 2 Carrage Knoll Ct
 Secoolish James M 602 Hulmeville Ave
 Segraves Mary 402 Sta Ave
 Seltzer Mary F 328 W Lincoln Hwy Apt 5
 Seven Hills Enterp Inc 105 W Fairview Ave
 Shank Eric T 225 Strawberry Cir
 Shank Gregory Jay 225 Strawberry Cir
 Shapley Maria Danielle 572 Jefferson Ave
 Shell Station Oxford Valley 61 Oxford Vly Rd
 Sinaiko Peter 340 N Bellevue
 Smith Brian M, Danielle, Richard, Sarah A Lindsay
 250 Manor Ave
 Smith Frank Est 139 W Richardson Ave
 Smith Matthew 353 White Swan Way
 Smith Mike 252 Flour Ln
 Sock Matthew F 581 Atkinson Ln
 Spadafora Vincent, Eve 45 Teal Rd
 Sprout Maryanne 121 Rugby Dr
 Stephen Brackin 305 Elm Ave
 Stephens Kevin W, Tabatha 516 W Maple Ave
 Stmary Medical Center 1202 Langhorne Newtown Rd
 Suburban Scapes LLC 2391 Durham Rd
 Sutton Marion G 810 Walsh Ave
 T O M M I Foundation Inc PO Box 21
 Taylor Lisa J 159 Flint Rd
 Terrence Huff 207 West Maple Ave
 Thatcher Stella Co Crest View Ctr 262 Toll Gate Rd
 Thurner Julia 238 Sugarberry Ln
 Tokarski Stanley F 20 Fairway Dr
 Tomasino James 2 Smt Trace Rd
 Trivedi Tarlika, Pravin 491 Atkinson Ln
 Unfreed Thomas 687 Woodlyn Dr
 Unitech Engineers Inc 654 Woodbourne Rd
 Ursic Anthony 66 Shady Brook Dr
 Vanzant Enma D RR 2
 Walker Stinson Pola S 874 Walsh Ave
 Walls Denny Joseph 35 Bellaire Dr
 Wallwork Darren M 337 Barclay Ct
 Warren Martina PO Box 520
 Waters Joseph 13 Oswin Turn
 Weatherby Thomas R 45 Pine Glen Rd
 Wetzel James W, Gail A 288 Colonial Dr
 Whalla Kirpal 4 Boxwood Ln
 Wilson Julie A 103 Smt Trace Rd
 Wolf Jason 33 Smt Trace Rd
 Womens Spec Of Bucks Cty 360 Middletown Blvd Oxford Sq
 Ste 400
 Workman Katherine 5210 Fonthill Ct
 Wornczyk Mark 613 Main St
 Xu Huihu 76 Liberty Dr
 Yan Lin 31 Liberty Dr
 Yeakel Howard 30 Essex Ln
 Young John C 60 Apple Vly Dr
 Yrigoyen Charles 290 E Winchester Ave Apt
 Zhu Wei 59 Oakridge Dred
 Zima Brian T 201 Trappe Ln
 Zitkus Paul 814 Durham Rd
 Ztech Precision Inc 448 Penncrest Dr

Langhorne Pa 19053

Abramson Richard M, Carol N 850 Green Ridge Cir
 Allen Kyle 820 Greenridge Cir
 Azoff Karen I, Joshua, Lauren 46 Polder Dr
 Bortz Andrew 427 Fox Hollow Dr
 Brown Barbara W, Barry C 751 Lynwood Dr
 Brown Candida W 2740 Brownsville Rd
 Brust Edith 2304 Brownsville Rd
 Carcione Mark W 958 Bridgtown Ppikie
 Carnation Andrew R 916 Manor Ln Cabin 5
 Cerney Oliver F 124 Woodbridge Ct S
 Denis Roger S 2527 Brownsville Rd
 Dethomas Anthony Z, Carol 110 Woodbridge Ct S
 Evtouchenko Vladimir, Leonard Edelson 32 Braintree Cmn
 Fedele Marie T, Mark S 2727 Brownsville Rd
 Fedele Mark S 2727 Brownsville Rd
 Flack Martha W 1392 Bridgetown Pike
 Gerber Jeanette 16 Woodbridge
 Hayes Ruby P 2343 Linconia Ave
 Hicks Winifred T 30 Savage Dr
 Holman Lisa Anne 2304 Brownsville Rd F-18
 Johns Richard M 4 Quartermaster Rd
 Kay Shelby E 52 Bellwood Dr
 King R 2631 Skyview Ave
 Kormisak Dolores 687 Woodlyn Dr
 Lerner Beth D, Steven 901 Edgewood Ln
 Mandalia Vinodkumar H 3 Hals Dr
 Marda Shweta, Anup 210 Dolton Rd
 Martin Patricia Ann 2304 Brownsville Rd
 Mercer Richard W Clear View Ave
 Michelfelder Eleanore M 450 Stoney Hill Ct E
 Neamand Donald 2603 Skyview Ave
 Oles Eileen 2368 Brownsville Rd
 Petrikis Richard 2304 Brownville Rd Lot J 4

Reilly Merritt W 2740 Brownsville Rd
 Rogachevsky Eileen 132 Drex Dr
 Smith Bonnie C, Eric D 102 Woodbridge Ct S
 Stanger Ernie A 1450 3rd St
 Stock William 760 Woodlyn Dr
 Teller Emily R 502 Vly Stream Cir
 Tsypis Natalie 206 Sycamore Cir
 Wiley Marian E 821 Green Ridge Cir
 Wilson Crystal 2061 Gabriel Cir

Levittown Pa 19054

Acosta Luis A 160 Falls-Tullytown Rd Apt C4
 Allekotte Bette G 21 Penn Vly Rd Apt G10
 Allen Shawn 176 Willow Dr
 Arnold Gregory B 9071 Mill Creek Rd Apt 2424
 Ayaz Painting Inc 75 New Pond Ln
 Baghina Petre 9101 New Falls Rd Apt A20
 Bara Kathie L 14 Vitaloak Ln
 Barzda Mindaugas 9071 Mill Creek Rd Apt 2013
 Bell Mary D 8590 New Falls Rd Apt F4
 Bembridge Burke Jr 9071 Mill Creek Rd Apt 2302
 Biddle John 45 Magnolia Dr
 Boyd Charles 9071 Millcreek Rd Apt 1402
 Brachelli Edythe A Est 68 Northct Ln
 Cappellinis Ta Steven Moyer 9078 Mill Creek Rd Vlg Of
 Pennbrook Store 5
 Cavallo Vincent E 48 Thimbleberry Ln
 Chappell William 20 Nettletree Ln
 Christine 8728 New Falls Rd
 Chuzhinin Oleg 9071 Mill Creek Rd Apt 209
 Cichocki Diane 21 Mockorange Ln
 Clark John 41 Tamarack Ln
 Cobes Jeanne M 25 Wildrose Ln
 Cohen Kristi 16 Lakeside Dr
 Cohoon Brett 23 Needle Pine Ln
 Coia Richard 92 Tulip Ln
 Colville David W 76 Lavender Ln
 Concannon Mary 51 New Pond Ln
 Conway James M, Conway Donna M 416 Pinewood Dr
 Corado Diane M 9071 Mill Creek Rd Apt 1906
 Cowie Robert S 34 Vermillion Dr
 Crain Raphael J 15 Tall Pine Ln
 Curci Tracy 36 Laurel Ln
 Dampman Dianne, Iva M 74 Thornyapple Ln
 Deakne Karl 23 Nearwood Ln
 Delpietro Mary T 297 Pinewood Dr
 Denardo William R 116 Amelia Dr
 Dibattista Anthony 113 Birch Dr
 Dobson Mary W 17 Village Ln
 Dowis Michelle 2 Venture Ln
 Drennen Lee 2 Nature Ln
 Dunham Jamie L, David 53 Teaberry Ln
 Edward A Madeleine F Shukyt Rev Tr Dtd 05 27 03 75
 Tulip Ln
 Elharazy Mohamed 116 Everturn Ln
 Elkarroudi Abdelhadi 9071 Mill Creek Rd Apt 902
 Ellmaker Whitney P 2 Timber Ln
 Farrell Dennise 40 Newberry Ln
 Faulkner Jeffrey D 43 Mallow Ln
 Fenner Clinton 2 Timber Ln
 Finney Gloria E 925 Van Kirk Rd
 Fox Harriet 23 Pinewood Dr
 Gadzinski Anna D 20 Pond Ln
 Garver Susan, Glen 9071 Mill Creek Rd 2712
 Getson Janet 9071 Mill Creek Rd Apt J15
 Gibson Chet 9071 Mill Creek Rd
 Giwerc Edith 21 Penn Vly Rd Apt G10
 Gorban Deborah A 5 Vermillion Dr
 Grady Rose E 41 Be Od Ln
 Gregory Eileen M, Mae R 93 Blue Spruce Ln
 Guddat Bridget 431 Magnolia Dr
 Haigh Carolyn 10 Edgewood Ln
 Halberstein Joseph L 22 Penn Vly Rd Apt B19
 Hall Jennifer 38 Timothy Ln
 Hanes Joyce 40 Newberry Ln
 Healey Nancy Ruth 5 East Ln
 Heck Floyd C Jr, Janice M 8728 New Falls Rd
 Hetzel George F 29 Echo Ln
 Higgins Alice C 7 Nickslehill Ln
 Hoagland Elizabeth 17 Nestingrock Ln
 Hofmann Lois L 81 Village Ln
 Hollis Deloris E, James P 43 Mountain Ln
 Hughes Laurie Lynn 67 Lakeside Dr W
 Ian Services Inc 434 Pinewood Dr
 Immordino Michael 93 Black Pine Ln
 Jacques Kathleen M 33 Tall Pine Ln
 Kass Dolores R 125 Birch Dr
 Kay Shelby 6 Pond Ln
 Kelly Marion D, Dominic N Raffaele Sr 30 Nearwood Ln
 Kim Yong 9071 Mill Creek Rd Apt 2906
 Kratt Mary C 120 Village Ln
 Krumm Edward J 10 Viking Ln
 Lafleur Lorraine J 21 Penn Vly Rd No G29
 Lawrence Daniel J 33 Thimbleberry Ln
 Leyden Judith 33 Lilac Ln
 Lombardi Andrew R 45 New School Ln
 Loughrey Declan P 31 Mulberry Ln
 Lupini Jacquelin R 55 Timber Ln
 Lyons Dale 30 Ember Ln
 Marcus Allen H 3 Pinewood Dr
 Markey Mildred D, Edward 30 Begonia Ln
 May William III, May William A 41 Old Locust Av

McAndrew James W 57 Vicar Ln
 Mccauley Norma R 303 Magnolia Dr
 Mccinnis Eleanor, Bryan W 48 Northpark Dr
 Mclglone Frances M 19 Emerald Ln
 Mcinerney Joyce, Gavin 341 Poplar Ln
 Melio Anthony J 25 Begonia Ln
 Mendenhall William E 2 Newberry Ln
 Miller Harry 23 Linden Ln
 Milligan June C 8590 New Falls Rd Apt P1
 Monroe Raymond, Monroe Sherry 23 Elm Ln
 Musselman Anna E, John G 173 Pinewood Dr
 Narkhede Rohit 2 Rue Ct
 National Property Investors 4, Village Of Pennbrook
 9071 Mill Creek Rd
 Neuman Rita 125 Birch Dr
 Niedrist Bert 7 N Turn Ln
 Olenderski Kristen 18 Echo Ln
 Palma Margaret E, John D 129 Evertum Ln
 Parks Vernetta, James T 44 New Pond Ln
 Peck Steven 29 Peartree Ln
 Pieszala Helen D 22 Pennvaly Rd Apt A36
 Pitts Eric M 9071 Mill Creek Rd
 Pokrywa Jerzy 9071 Mill Creek Rd 2619
 Powell Dolores 96 Bald Cypress Ln
 Praetorius Cindy L 71 Tulip Ln
 Prato Dorothy 114 Greenbelt Ln
 Prekuraski Joseph W, Dorothy 33 Nectar Ln
 Quinlan Haridy Michelle 272 Birch Dr
 Rager Nancy A 46 N Park Dr
 Ramirez Nelson 160 Falls Tullytown Rd
 Ransley Frank A 9071 Millcreek Rd Apt 705
 Raudenbush Catherine E 42 Village Ln
 Reese Genevieve 9071 Mill Creek Rd Apt 1804
 Retzler Anthony 166 Birch Dr
 Richardson Charles F 55 New School Ln
 Robert Cooper J 21 Nasturtium Ln
 Rocha Sofia 9071 Mi Crk Rd Apt 1817
 Schappert R F 503 Village Of Pennbrook
 Schatzman Richard 2 Mearwood Ln
 Schilling Francis J 18 Vitaloak Ln
 Schilling Raymond R 15 Lakeside Dr Unit W
 Schultz Joan E 3 Pinewood Dr
 Shannon Joshua 15 Midwood Ln
 Shenberger Nancy L 249 Lakeside Dr
 Shukwit Madeline F, Edward A 75 Tulip Ln
 Simmons Rene 9071 Mill Creek Rd
 Slikes Elizabeth M 133 Birch Dr
 Slowik Jeffrey 10 Robin Hood Dr
 Stern Kellyann E 77 New School Ln
 Steigerwalt Erna E, Earl C 141 Birch Dr
 Stein Frances G 21 Penn Vally Rd Apt G10
 Stewart Brian 107 Evertum Ln
 Sullivan Frank 1874 New Falls Rd
 Tanalski Mary Katherine, Joan S 9071 Mill Creek Rd
 Apt 220
 Tanzone John J 9071 Mill Creek Rd 316
 Travane Patricia R 160 Falls Tullytown Rd Apt H
 Travagline Dorothy L 25 Begonia Ln
 Trentini Brenda A 46 Laurel Ln
 Triestman Mitch 19 Primrose Ln
 Vingless Theodore C Jr 118 Falls-Tullytown Rd
 Vohra Satnam 9071 Mill Creek Rd Apt 2006
 Walk Rolland 16 Tanglewood Ln
 Webberger Gregory 224 Magnolia Dr
 Whitt Irene E 34 Viking Ln
 Wieck Ruth Z 2 Thimbleberry Ln
 Wiley Katherine A, Christopher 10 Boulder Ln
 Wisniewski Lisa 25 Wildrose Ln
 Wood David W 2 Leisure Ln
 Yanza Manuel 38 Needlepine Rd
 Zapasnik Marta 9071 Millcreek Rd Apt 2312
 Zeon Josephine 9043 New Falls Rd

Levittown Pa 19055

990 President Street LP 2813 Foste 7200 Marion Ave
 Apt 3-16
 Adeleke Alade M 32 Jonquil Ln
 Akbayrak Mustafa 20 Kenwood Dr S
 Alexander Amanda Leigh 43 Rideg Ln
 Appel William 54 Oaktree Dr
 Archibald Sheila 7 Almond Ln
 Bartram Richard W 70 Rambler Ln
 Bassett Constance L 96 Jonquil Ln
 Bean Timothy C 27 Swan Ln
 Bozzo Kathleen R 79 Kentucky Ln
 Brelsford Kimberly 58 Swan Ln
 Buy4lesstuxedo Com Inc 57 Kentucky Ln
 Cairns Doris 37 Favored
 Cameron Jeffrey A Sr, Christine L 141 Appletree Dr
 Cantone Anthony R Jr, Anthony Sr 18 Aspen Ln
 Caracoza Mario 30 Robin Hill Ln
 Carango Lorraine K 64 Jewel Ln
 Carvale Theresa M 2 Copper Beech Ln
 Chapman Elizabeth 47 Aster Ln
 Clarkson Marlana 35 Alder Dr
 Clendening Helen 26 Openwood Ln
 Coates Robert 27 Oaktree Dr
 Darnell Donald E, Donald M 25 Holly Dr
 Demarchis Mark 16 Oaktree Dr
 Dorazio Holly A 7200 Marion Ave Apt 528
 Dubzak Michael 36 Jewel Ln
 Duffield Margaret 12 Rose Arbor Ln

Dunbar Howard, Helen 332 Crabtree Dr
 Duncan Joseph 24 Ridge Ln
 Emeigh Theodore 6 Kingwood Ln
 Fagan Declan Earnest, Deirdre 16 Strawberry Ln
 Fenstemaker Robert 28 Silverbirch Ln
 Foster Richard B Iv 43 Crabtree Dr
 Gamboa Vindas Ivan 80 Shepherd Ln
 Gorman Matthew C 60 Jonquil Ln
 Greenfield Emma L 32 Shadetree Ln
 H M Painting, Husreu Akbayak 20 Kenwood Dr
 Hale Kathleen L 11 Orchard Ln
 Hallier Frances R Est 64 Jewel Ln
 Hansell Mathew 42 Rolling Ln
 Harris Stella F, Stella 46 Friendly Ln
 Hawkins Eleanor A 62 Kindle Ln
 Hepler Michael 6 Rambler Ln
 Hoffman Evelyn J, Hoffman Jack 41 Schoolhouse Ln
 Hoops Lois 87 Kenwood Dr S
 Hornung Frank V 185 Kenwood Dr N Apt 120
 Janus Frank 229 Holly Dr
 John Hild Jr 321 Stonybrook Dr
 Johnston Christina M 16 Robin Hill Ln
 Jones Darshana 7 Library Way
 Kieser Elizabeth 51 Coral Ln
 Kimball Richard 11 Holly Dr
 Kownacki Anna 31 Coral Ln
 Kramer Edward J 27 Crabtree Dr
 Kwasniewski Stephen C 246 Kenwood Dr S
 Labonski Stanley T 12 Red Maple Ln
 Levins Antoinette 55 Friendly Ln
 Levins Gloria 18 Keystone Ln
 Lewis William 37 Jester Ln
 Lewis Xavier 40 Rocky Pool Ln
 Liberty Jordan 216 Dogwood Dr
 Lumio Mildred C 80 Jolly Ln
 Manz Robert C 69 Ruby Ln
 Marsh Betty Jane, William E 9 Shelter Ln
 Martin Jennifer 50 Rolling Ln
 Matsick Sophie T 19 Shepherd Ln
 Mayorga Manuel 48 Kindle Ln
 McBride James C 60 Huckleberry Ln
 Mccaughy Jessica 35 Huckleberry Ln
 McGuire Regina M 2 Norman Ave
 McIntosh Theodore 72 Azalea Ln
 Milewski Anthony 304 Oaktree Dr
 Moore Wilfred D, Anne B 57 Crabtree Dr
 Moore Rochelle 34 Azalea Ln
 Mostag Intl Inc 22 Shepherd Ln
 Mucklow William J 35 Rocky Pool Ln
 Naylor Raymond Jr 262 Appletree Dr
 Neptune Painting LLC 7200 Manion Ave Apt 310
 Palcko Victoria, Dwayne 229 Holly Dr
 Petro Edward R 6 Daffodil Ln
 Phillips Leon G 59 River Ln
 Pierce Eileen 5 Mulberry Ln
 Poulsen Lori A 1970 N Rodgers Rd Apt L42 Box 591
 Propper Denise 7200 Marion Ave Apt 603
 Repsy Alexander 280 Holly Dr
 Richman Wayne W 14 Outlook Ln
 Robbins Michelle, Craig Vandergrift 35 Redbrook Ln
 Romanko Kristen, David 103 Crabtree Dr
 Romantini Christine 281 Holly Dr
 Savage Cynthia 51 Rose Arbor Ln
 Schiefer Norman E Jr 61 Russett Ln
 Schlager Gail Phyllis, Max 31 Junewood Dr
 Schmitt Judy A 84 Red Cedar Dr
 Seabridge Dale A 82 Autumn Ln
 Seibert David J 36 Stonybrook Dr
 Shaw Theresa M 42 Daffodil Ln
 Smith Mary Felkner 31 Kingwood Ln
 Snedeker Lee 309 Oaktree Dr
 Spengler Katherine 29 Summer Ln
 Stonybrook Medi 50 Serpentine Ln
 Szczekoski Louis M, Ruth M 33 Sweetbriar Ln
 Taylor Helen 85 Ruby Ln
 Urban Joseph P 51 Apricot Ln
 Vandine Dorothy 29 Summer Ln
 Viechnicki Kathleen 68 Daffodil Ln
 Volansky Anna 28 Robin Hill Ln
 Waith Katrina 7200 Marion Ave Apt 722
 Warriner Damian M 71 Azalea Ave
 Webb Amy Lynne 193 Red Cedar Dr
 Wenograd Barton D, Jason S 7200 Marion Ave
 Williams Marion V 58 Overbrook Ln
 Wilson Carole 97 Crabtree Dr
 Wudyka Charles 47 Aster Ln

Levittown Pa 19056

Alexander Wade H Jr 1970 Veterans Hwy Apt N17
 Alloy Walter E, Mary R 12 Harbor Rd
 Alloy Mary Peoples 12 Harbor Rd
 Alloy Mary R 12 Harbor Rd
 Appicello Danielle 98 Plumtree Rd
 Ashton Barbara G, Charles 10 Larkspur Rd
 Awusi Essa 40 Pine Needle Rd
 Barrett James 11 Mountain Rd
 Bathe Carol A 48 Hydrangea Rd
 Begley Curtis, Diana 551 Snowball Dr
 Blockbuster Video, Jeffrey Stebbins Sr 4551 New Falls Rd
 Bolf Michael J 15 Fountain Rd
 Boyle Patrick M 18 Umber Rd
 Bradford Janet 2 Rust Hill Rd

Breece Kelly L 2151 Lincoln Hwy
 Breslin John W 1970 Veterans Hwy
 Brisbane Rosetta D 2180 Veterans Hwy Apt 1607
 Brown Shellie 10 Elizabeth Ln
 Bryan William J 104 Hollow Rd
 Burns Kathryn A 57 Steeplebush Rd
 C & L Svc Corp 80 Pumpkin Hill Rd
 Callery William S 9 Hawk Rd
 Campbell Lorraine C 2000 New Rodgers Rd C25
 Cartledge Cody 19 Surgarplum Rd
 Chevallier Eloise 1338 Veterans Hwy Apt S7
 Choi Moonweon 1338 Veterans Hwy Apt O7
 Chowdhury Mohamed 2180 New Rodgers Rd Apt 1008
 Colatriano Dona L 25 Harrow Rd
 Conley Wendy 25 Tempo Rd
 Cox Catrice 1970 Veterans Hwy Apt M21
 Cox Daniel 47 Middle Rd
 Crispell Rachel Est 42 Hedge Rd
 Crown Hill Cemetery Assoc, Stonemor Partners
 311 Veterans Hwy Ste B
 Davis Karen 43 Macintosh Rd
 Delaney Eve M 1 Middle Rd
 Domansky Rose M 196 Lower Orchard Dr
 Dones Evelyn 2151 ELincoln Hwy Apt L-5
 Ducati Andrew 35 Forsythia Dr N
 Ernsberger Noel K 2180 Veterans Hwy Apt 104
 Feeney Patricia 39 Mayflower Rd
 Figueroa Macarman 43 Pumpkin Rd
 Fiore Frank J, Mark J, Steven M 4 June Rd
 Fisher Michael 1970 New Rodgers Rd C37
 Fisher Tracey L 2 Plumbridge Dr
 Foxwood Manor Apts, Mgmt Office
 2180 Veterans Hwy
 Foxwood Manor Pa 2180 New Rodgers Rd
 Furey James P Sr 78 Deep Dale Dr E
 Gadagadi Harinarine 51 Plumtree Rd
 Garcia Miguel, Fredo 1970 Veterans Hwy Apt L37
 Gillespie Dolores N 2151 Lincoln Hwy Apt A1
 Goodyear Tire Co 1417 E Lincoln Hwy
 Gray Richard T 1970 New Rodgers Rd
 Green Danny J, Michele E 112 Heartwood Rd
 Green Neva S 28 Hope Rd
 Gutbezahl Boris 23 Rust Hill Rd
 Gyokchyan Hayk 20 Jadewood Rd
 Harsanyi Frank III 19 Hook Rd
 Hasness Richard Scott, Michael L, Blanche
 47 Hydrangea Rd
 Hetherington Francis J Jr 1 Jollybrook Rd
 Hi Chemical 3091a Nebraska St
 Hillenbrand Thomas L 2000 Veterans Hwy Apt D15
 Horan Donna M 24 Middle Rd
 Hudanish Debra A 24 Rain Lily Rd
 Irwin Randall C 2000 Veterans Hwy E 6
 Jabateh Musa 2130 Veterans Hwy Apt C10
 Jones Charles E 1228 Veterans Hwy Apt A4
 Katona Edward 68 Four Leaf Rd
 Kayatin Justin 2000 New Rodgers Rd D20
 Keen Dawn 4613 Newportville Rd
 Kelly John J 27 Dawn Rd
 Kessler Colleen M 8 Plumtree Turn
 Khan Faisal 1970 Veterans Hwy Apt B30
 Kimsal Gwen R 16 Four Leaf Rd
 Klein Mary E, John T 69 Plumbridge Dr
 Klein Family Trust 69 Plumbridge Dr
 Klepczynski Raymond 83 Heartwood Rd
 Knecht Elise 1301 Frosty Hollow Rd
 Kocher Rodney 3921 Pine Ave
 Kokkinos Sophia 28 Turf Rd
 Kostis Minas A 17 Tr Rd
 Labelle Raymond A 62 Upland Rd
 Laczowski Darcy E 2 Tempo Rd
 Leeper Charles E 3913 Nichole St
 Liu Ge 1228 New Rodgers Rd B4
 Longenbach Travis 81 Juniper Dr
 Lower Bucks Chapter Of The Red 1909 Veterans Hwy
 Mack Shaunda 4013 Fairdale Rd
 Madsen Nicole 2811 Ave E
 Maguire Anna M 18 Misty Pine Rd
 Malia Sherry L 11 Dawn Rd
 Mancuso Beatrice M 54 Round Hill Rd
 Mangarelli Felix L 9 Forsythia Dr
 Martin Gargard Sayyuo J 2180 Veterans Hwy Apt 1510
 Martin Jocilyn L 3101 Oxford Vally Rd Unit 216
 Mayer Collins, Rose, Evan 81 Juniper Dr
 Mayer Dolores, John 2629 Trenton Rd
 Mayer Rose 81 Juniper Dr
 McCullen Joseph, Rose 1338 Veterans Hwy Apt U10
 Medonnell Robert P, Thomas 131 Highland Park Dr
 McNally Diane 27 Dawn Rd
 Middleton Edna 39 Shellflower Rd
 Miller J 57 Fruitree Rd
 Miller Maureen F 37 Hearth Rd
 Minnig Cody 81 Juniper Dr
 Mohr Helene D 36 Crystal Place
 Montoya Steven, Mario 1338 Veterans Hwy Apt Q6
 Moore Emily T 1608 New Rodgers Rd
 Moore William 39 Maroon Rd
 Moser Charles E, Ruth I 37 Firtree Rd
 Nicastrri Alessandra F, Patricia M 96 Upland Rd
 Nikolich Bernadette M, Raymond K 5 Long Loop Rd
 Nott Arlene 2180 Veterans Hwy Apt 204
 Notter Lauren 2000 Veterans Hwy Apt C2

Obrien Patrick J 15 Hearth Rd
 Oneill Margaret 5 Parkside Cir
 Onisick Leslie 11 Hedge Rd
 Outland Loretta T 1938 New Rodgers Rd Bb10
 Palmer Cianel 1970 Veterans Hwy Apt B3
 Pandolph Charles J, Sheri A 37 Spring Vally Rd
 Pandolph Chuck J 37 Spring Vally Rd
 Patel Praful J 43 Spinythorn Rd
 Pearce Michael J 2200 New Falls Rd
 Pearson David E 35 Shellflower Rd
 Perkins Paul F 24 Middle Rd
 Phraner Christopher D 26 Limewood Rd
 Pierce Anita 1970 Veterans Hwy Apt C5
 Platnick Sandra 12 Sunflower Rd
 Podesva Ruth E 2619 Trenton Rd Rm 30
 Prashant Shah 2754 Woodbourne Rd
 Rodgers Jean M 36 Underwood Rd
 Rugers Beer & Soda Inc 4369 New Falls Rd
 Sanchez Jose P 2151 Lincoln Hwy Apt 267
 Sapp Harold 28 Hope Rd
 Schmicck Mary C Apt 704 2180 Veterans Hwy
 Shook Donna M 62 Heartwood Rd
 Shortall Mary Jane 37 Harvest Rd
 Siedler Liselotte 35 Mill Dr
 Smith William F 5 Parkside Cir
 Sommer Milton 29 Sweetgum Rd
 Spruhde William 117 Forsythia Dr N
 Startzel Kevin 150 Forsythia Dr E
 Stephens Angela M 12 Round Hill Rd
 Sterling Eleanor B 1970 Veterans Hwy
 Stevenson Gerald Wm 2180 New Rodgers Rd Apt 1712
 Steves Auto Body 415 New Falls Rd
 Stewart Derek 19 Silver Spruce Rd
 Stonemor Partners LP 311 Veterans Hwy Ste B
 Taggart Edmund T 78 Sweetgum Rd
 Talarico Vincent D, Talarico Eileen R 2 Juniper Dr
 Tate Dillon 65 Sweetgum Rd
 Terrell Michael Edward 43 Firtree Rd
 Thomas Earl D Jr 50 Upper Orchard D
 Tomes Judith A 15 Larkspur Rd
 Tomkins Dorothy M 18 Firtree Rd
 Travelers Chesapeake 38066 311 New Rodgers Rd Ste C
 Trimboli Paul F Jr Apt 704 2180 Veterans Hwy
 Ungvarsky Frank 80 Pumpkin Hill Rd
 Varela Toinea 1970 Veterans Hwy Apt D14
 Vlesing Elias 59 Flamingo Rd
 Weinelet Tommy 9 Thistle Rd
 Weintraub Jerry 51 Macintosh Rd
 Whiteman Robert J Jr 8 Hay Rd
 Wilker Judy 145 Highland Park Dr
 Williams Kellyann 40 Middle Rd
 Winder David J 16 Hoghland Park Way
 York Anita G 2180 Veterans Hwy Apt 1204
 Zazzara Eugene B 1 Plumbridge Dr

Levittown Pa 19057

Adams Steven 1597 Bristol Park Rd
 Aidee Dyna 29 Gooseneck Rd
 Airgood William 1314 Edgely St
 Alec Martin Klatchko Ua Dtd 8 14 84 15 Camellia Rd
 Andrews Empie 3501 Bristol Oxford Va Apt 901
 Apel Boris Jr 11 Geranium Rd
 Apelian Robert J 23 Basswood Rd
 Apex Medical Equipment 1249 Woodbourne Rd
 Associates Calhoun 6850 Hibbs Ln
 Atm Park Avenue Apts LLC 11 Inbrook Rd
 Ballester Cesar A 1350 Woodbourne Rd Apt A10
 Barnes Michael 204 Devon Way
 Bartle Minerva E 22 Grieb Ave
 Bates Kenneth Jr 42 Beechtree Rd
 Becker Gregory L 30 Inwood Rd
 Belton Sharlanda 2433 Fleetwing Dr
 Benedict Chang 1350 Woodbourne Rd
 Boose Thomas J, Megan A 3101 Bristol Oxford Vally Rd 101
 Boyd Charles R 6605 Manning Blvd
 Bozek Elaine M 45 Candytuft Rd
 Broomall William T, Ethel L 25 1/2 Woodside Ave
 Brown Tyrone, Ruth 802 Avalon Ct
 Bryant Albert J 47 Ironwood Rd
 Burke Richard E Jr C O Carol A Burke 30 Indigo Rd
 Burke Teresa M 1314 Edgely St
 Capar Bayram 22 Crown Rd
 Carroll Francis 174 Quincy Dr
 Chadwick Donna 15 Green Lynn Dr 15
 City Radiator 1410 Manning Blvd
 Clark Ralph B 14 Quarter Turn East Rd
 Cook Ann 44 Ice Pond Rd Le
 Crawford Stefanie 46 Orangewood Dr
 Crawley Donald C 5606 Fleetwing Dr
 Cuttler Doris 31 Inkberry Rd
 Davis Gladys R 38 Iris Rd
 Deals On Wheels Of Pa 7401 Bristol Pike
 Debuono Janine 294 Holly Dr
 Delano Thomas, Diana 31 Cir Rd
 Derolf Donald M, Donald 96 Quincy Dr
 Dias Ceramic Tile Inc And 5th 3rd Bank 175 Idlewild Rd
 Dickerson Janna 5584 Hwy 44 W
 Dimiglio Francis S 32 Ivy Hill Rd
 Donnelly Thomas M, Marie T 55 Grasspond Rd
 Doris Joseph N 10 Idolstone Rd
 Doughty Leigh 33 Winding Rd
 Dowd Kellie J 114 Applewood Ln

Dunham Susan, David 1350 Woodbourne Rd Atp H134
 Durant Chevelle A 2411 Airacobra St
 E Coast Installation 1605 Hanford St
 Efav Susan L 3501 Bristol Oxford Apt 303
 Ferguson Donna, Marie 6 Gamewood Rd
 Fitzgerald B A, Janzer 130 Cobalt Cross Rd
 Formax Financial Network Inc 4137 Woerner Ave
 Franz Richard D 5939 Emilie Rd
 Gale Eileen 21 Woodbine Rd
 Garcia Arthur J 105 Green Lynne Dr
 Garron Robert D 132 Goldenridge Dr
 Gerace Diane 80 Queenlily Rd
 Gerard Robert 86 Catherine Ct
 Green Gregory 5815 Fleetwing Dr
 Haggarty Patrick S 7030 Mill Creek Rd Apt 12
 Hanak Tammy M 61 Vineyard Rd
 Harry J D 294 Holly Dr
 Hartman Tammy 28 Violet Rd
 Harvey Darrell R 2419 Airacobra St
 Heard Keith 16 Goodrock Rd
 Heartshide Realtors Inc 964 Woodbousne Rd
 Helkowski Robert 11 Crystal Pl
 Helsley Aimee L 10 Michael Pl
 Herder Isaac Isreal 2211 Liberator St
 Horton Padraic 39 Queen Anne Rd
 Howarth Elmina C, John 119 Crabtree
 Hrm Usa 1723 Woodbourne Rd A144
 Ibric Munib 15 Gaping Rock Rd
 Immaculate Conception Parish 5201 Emilie Rd
 Immordino Jennifer L 53 Cliff Rd
 Ingel Barbara 40 Quincy Dr
 Isik Emine 1350 Woodbourne Rd Apt G126
 Jacobs Theresa A 7006 Bristol Pike
 Janiec Maebelle I 2 Queen Anne Rd
 Janzer Henry J, Irene V 48 Cotton Rd
 Jesse K Hobbs Educational Fund 62 Cleft Rock Rd
 Johnson Russell, Joann 42 Beechtree Rd
 Jones Thomas J, Frances 2409 Bloomsdale Rd
 Jones Yvette L 1023 Green Ln
 Jpmorgan Chase Bank Na 31 Cir Rd
 Karczewski Linda 26 Ivory Rock Rd
 Karlikowski Patricia A, Edward G 3501 Bristol Oxford Vally Rd
 Kearney Gerald M 44 Ice Pond Rd
 Kelly Nicole Marie 82 Indigo Rd
 Ketyyle Michael M 199 Goldenridge Dr
 Khometsky Vasyil 1350 Woodbourne Rd Apt I-149
 Killiangioia Donielle 115 Green Lynne Dr
 King William B, William W 72 Basswood Rd
 Kinsey Chris 46 Orangewood Dr
 Kirkpatrick Donna 27 Thomas Place
 Klatchko George A 15 Camellia Rd
 Kniese Norman 73 Vly Rd
 Kurko Metro J, Helen L 57 Island Rd
 Kurtz Jack G 86 Queen Lily Rd
 Lamy Lucien 29 Gooseneck Rd
 Leeser Jack 64 Quaker Hill Rd
 Leighton A J Sr, John 12 Greenbrier Rd
 Leo Movers & Storage Inc 7002 Beaver Dam Rd
 Lowery Charles H 272 Blueridge Dr
 Lynch Deyamira, Joseph 2184 Green Ln
 Macomber Christopher 27maryln
 Maids Bi Co 14 Greib Ave
 Mann Linda 2206 Airacobra St
 Marylue Forkay, Liberia Mini M 4139 Woerner Av
 Mason Caroline R 44 Queen Anne Rd
 Masselles Auto Body 42 Beechtree Rd
 Maurice Jacquelyn F 24 Michael Place
 Meateer Christopher 295 Goldenridge Dr
 Medaniel Adele 2215 Fleetwing Dr
 McDonnell Joan C 12 Iroquois Rd
 Meghee Dwayne H 2406 Liberator St
 Mcguigan William R 20 Quaint Rd
 Mcinnes Citizens Pub Richard Est 48 Black Walnut Rd
 Mevey Mary 26 Canyon Rd
 Mendenhall William 3401 Oxford Val Rd Apt I12
 Mike Dagrossa Ta B & B 4100 Woerner Ave
 Miles Camile A 91 Golden Rich Dr
 Millward James 29 Goodturn Rd
 Moldovan Bruce M 62 Conifer Rd
 Molly Morton 346 Playwickey St
 Moore Holland R 32 Indigo Rd
 Morley Kevin M, Carol L 53 Black Walnut Rd
 Natal Doris A 71 Gentle Rd
 Nika Trade Inc 7401 Bristol Pike
 Odell Carole 64 Ivy Hill Rd
 Oliver Jasper 2204 Fleetwing Dr
 Oshea Deneen 32 Basswood Rd
 Peiffer Zachary 18 Crystal Place Rha
 Pets Best Friend Veterinary Hosp Psp Shirley Jeffers Tee
 7029 RTE 13
 Phoenix Collision 2184 Green Ln
 Pitts Eric W 55 Incurve Rd
 Pizzo Patricia 94 Indian Red Rd
 Prestigexoticals 7401 Bristol Pike
 Ricciardi Jeannine 52 Idlewild Rd
 Robinson Thomas 2206 Liberator St
 Romanowski Sharon R 10 Indian Park Rd
 Romatowski Przemyslaw, Sylwia 12 Roberts Ave
 Rosario Manuel A Jr 26 Queen Lily Rd
 Russell Madeline R, Allen V 45 Goldenridge Dr
 Russell Esther F Est, Ruth R Quinn 57 Quickset Rd

Savoy Florence H, Dorris J 28 Basswood Rd
 Sawyer Anna M 1350 Woodbourne Rd Apt J176
 Schibik Brian 120 Gable Hill Rd
 Scott Rosemary 62 Old Brook Rd
 Senapo Belinda 1721 Woodbourne Rd
 Sharkey Sylvia 3401 Bristol-Oxford Vally Rd Apt B4
 Shimko Faith 1350 Woodbourne Rd Apt A13
 Shirey William A 6750 Mill Creek Rd Apt 12
 Shulman Lauren 94 Cardinal Rd
 Silver Bernice, Joseph 127 Ironwood Rd
 Snead Ruth 2409 Fleetwing Dr
 Snyder Sarah 44 Natalie Ct
 Son Pil 23 Quail Rd
 Stacherski Dorothy 114 Goldenridge Dr
 Sterling Huntingdon Valley 200 Jennifer Ct
 Storm Deborah 55 Wildflowers Rd
 Sullivan Francis J 377 Blue Ridge Dr
 Thayer Dianne M 36 Goodturn Rd
 Thompson Dana 200 Jennifer Ct
 Trost Mark 12 Inbrook Rd
 Troyen Steven 7030 Mill Creek Rd Apt12
 Tuccillo Angela 51 Indigo Rd
 Ulley Jason Aaron 32 Ivy Hill Rd
 Virant Adam, Karpf Karpf & Virant 243 Jennifer Ct
 Vellmar Beatrice Katherine 15 Cotton Rd
 Walsh John 15 Calicobush
 Wash Depot Holdings Inc 15 Green Lynne Dr
 Webb Louise, Milton 5713 Mustang St
 Weidenmill Ryan 6 Coral Rock Rd
 Wentink Dorothy 49 Quaker Hill Rd
 Whalen Susan 22 Crown Rd
 White Lora H 9 Greenbrier Rd
 Williams Carrie L Est 2406 Liberator St
 Wilson George K 2 Goldenridge Dr
 Wolfinger William, Robert 1415 Elkins Av
 Wood Wendy 285 Juanita Ct
 Woods Sophia L 88 Cobalt Cross Rd
 Ziegler Elizabeth A, Kathleen M Roden 29 Crystal Rd
 Zluky Loretta M, Joseph, Stephen 23 Indian Creel Dr

Lexington Pa 18932

850 South LLC 17 Barclay Rd Line
 American Support Aircraft Parts Inc 10 Maple Ave PO Box 340 Line
 Curran Dan 390 A Hilltown Pike 2 Line
 Diccio Matthew Peter 6 Hilltown Pi Line
 Lewis Family Auto Sales 1080 Bethlehem Pike Line
 Nicholas Elizabeth, Frank C PO Box 320 Line
 Rascher Hilary, Lisa 703 Hilltown Pk Line
 Russo Timothy 735 Hilltown Pike Line

Mechanicsville Pa 18934

Croutham Ruth E RR
 Dillon Joseph A, Marie M 5500 Mechanicsville Rd
 Ganter Norman PO Box 204
 Horn Carolyn H 5424 Mechanicsville Rd
 Loeb Irma N 5424 Mechanicsville Rd
 Ottey Luke 5356 Mechanicsville
 Ricco Theresa, Daryle PO Box 217
 latesta Antonetta Buckingham Pike
 Tweedy Ann Elizabeth, Charles E III PO Box 215

Morrisville Pa 19067

Alantieus Victoras 515 Woodland Ave Apt C12a
 Aldrich Laurie E 621 N Delmorr Ave
 Algirdas Mikulenas 250 Plaza Blvd Apt C11
 Allan Elizabeth L, Alexander 400 W Bridge St
 Amend Steven 300 Clymer Ave
 American Credit Alliance 2 S Delmorr Ave
 Applegate Jennifer 589 Carlisle Dr
 Araya Leimer 175 S Main St
 Arcadia Herbs & Alternatives 190 Fletcher Dr
 Ashland Distribution 1101 New Ford Mill Rd
 Aspen Casuals 23 E Trenton Ave
 Atomic Design Group, Bern Stromberg 60 E Bridge St
 Av Corp 250 Plaza Blvd E15
 Bachmatiuk Bogdan, Monika 513 Prospect Ave
 Baker Jr St 1402 Sweetbriar Rd
 Baroli Paul E Sr 1 Makefield Rd
 Barron Tawanna, Isaac 1 Makefield Rd Apt H357
 Barros Brett 10 S Pennsylvania Ave Ste 209
 Bauer Mark 541 Crown St PO Box 743
 Beadle Douglas C 506 Osborne Ave
 Beliveau Jonathan A 59 Lions Dr
 Best Lloyd E 502 Curtis Dr
 Blumenthal Diane 4 Houston Rd
 Bonaparte Nathaniel III 490 Plaza Blvd Apt J 89
 Bonno Christine W, Ronald G, Ronald A 106 Winding Way
 Borenick Juanita E 79 N Pennsylvania Ave
 Bowsnsmith Sharon R 491 Plaza Blvd Apt A 1
 Box Kenneth 604 Clymer Ave
 Boyer Paul J 387 Plaza Blvd Apt 191
 Brazil Maya D 311 W Franklin St
 Brennan Patricia 7 E Afton Ave Apt 2
 Brewer Ann 537 Hillcrest Ave
 Brewer Mildred 36 Crown Tr Rd
 Brisko Esther Morrisville Presbyterian Twr 1 Hillcrest Ave Apt 812
 Brown Nicole M 371 Plaza Blvd Apt 58
 Bruehl Derek 243 Stockham Ave
 Buckley Nicole 250 Plaza Blvd Apt F11
 Bueale Monica 807 Sweetbriar Rd

Burch Jimmy 3066 Chandler Dr
 Burgess Crystal 1 Makefield Rd
 Burton Margaret 111 Walnut Ln
 Cartuscio Anthony M 48 Vally View Dr
 Chambers C 410 Alden Ave
 Chauhan Shailesh 250 Plaza Blvd Apt F 16
 Chemcentral 4 Steel Rd E
 Cherney Elizabeth 1021 N Elbow Ln
 Chino Stephen 128 Winding Way Unit 124
 Chubin Herbert 859 Weber Dr
 Chyb Pawel 27 E Bridge St Apt 1
 Cognicellence LLC 155 Hillcrest Ave
 Comings John Sterling 6208 Spruce Mill Dr
 Computer Experts Inc 38 E Bridge St Ste 102
 Conover Karen 200 W Bridge St N 7
 Constructional Dynamics 1903 Bristol Pike
 Cox Patricia 38 S Morris Ave
 Cullen James M 371 Plaza Blvd Apt 28
 Damico Anthony 555 Stevens Rd
 Davis Lessel P 826 Highland Ave
 Dees Suzanne, Sarah 14 Lynns Ct
 Dejesus Evita M 491 Plaza Blvd
 Dent Nancie M 25 Oak St
 Desai Roma 254 W Trenton Ave
 Diagnostic Labs Inc 201 Woolston Dr Ste 2a
 Diaz Ismael Sr 604 Fairhill Rd
 Dipalma Joseph V 308 W Hendrickson Ave
 Dlugosz Todd L 163 Rice Dr
 Dotcom Interactive Inc 1113 Bancroft Ln
 Dowdy Pauline M Penn Trlr Park G
 Duncan Timothy D 580 Wilk Dr
 Durant Robert 553 Aspen Woods Dr
 Echitra Apt G276 1 Makefield Rd
 Eggers Howard MD PO Box 271
 Etienne Jean 937 W Trenton Ave
 Evancho John 232 Hillcrest Ave
 Evans Richard C 550 W Bridge St
 Fira Express Inc 1497 Bristol Pike
 Fleming Citeria G 615 W Palmer Ave
 Fordham Leonard J 4031 Dalton Way
 Foschi Roman A 1 Hillcrest Ave Apt 702
 Foster Carolyn H 1114 S Penna Ave
 Gafarov Parviz 250 Plaza Blvd
 Gallo Carmen 9813 Lawson Dr
 Garcia Susan Est 1 Hillcrest Ave Apt 105
 Garden State Neuro 201 Woolston Dr Ste 2a
 Garlits Industries Inc 30 N Pennsylvania Ave
 Geddes Joseph 433 Stockham Ave
 Giovannetti Jared R 100 Barnsley Ave
 Givens Karen 1 Makefield Rd Apt J412
 Goolsbyrowe Kimberly J 250 Plaza Blvd B5
 Gordon Danita Y 1 Makefield Rd Apt C128
 Gougon Danielle, Kevin O 309 N Harper Ave
 Grant Marjorie 1203 Yardley Rd
 Green Constance M 254 W Trenton Ave Apt B32
 Gregory Abalov 981 Lincoln Hwy
 Guarno Philip 1224 Yardley Rd
 Hale Mark 9816 Lawson Dr
 Harkins Danielle 501 N Lafayette Ave
 Haug Zachary, Haug Gayle 260 Harper Ave
 Hesler Vincent W 1316 Ohio Ave
 Higgins Mary 10 E Bridge St
 Hitesman John 200 W Bridge St Apt N7
 Hk Calhoun Enterprises LLC 401 Mckinley Ave
 Holder Philip 699 W Trenton Ave
 Hopper Andrew 407 Musket Dr
 Hulme James 250 N Lafayette Ave
 Hynes Stephanie A 474 Lang Dr
 Ihr1 Concrete Inc 1 Makefield Rd Apt
 Ingram Linda 412 Barclay Ave
 Japee Devangi P 250 Plaza Blvd Apt D6
 Jennings Kevin 2109 Sweetbriar Rd Apt 21
 Jester Evelyn E, Elmer C Jr 1 Mill Creek Rd A
 Jeune Pamphile Leone 250 Plaza Blvd F12 Apt J1
 Jimenez Saul A PO Box 187
 Johnson Evelyn Admin 498 Plaza Blvd Apt 15
 Jopek Beata S 39 Delaware Ave
 Joseph Cammarata Dc 895 Old Lincoln Hwy
 Kamble Sarika S 250 Plaza Blvd Apt A22
 Karimboccus Raouf Mamoo 7506 Spruce Mill Dr Unit 622d
 Kata Srinivase R 1 Makefield Rd Apt G296
 Kelly Elizabeth S 9104 Sheffield Dr
 Kissane Donald E 222 Winding Way
 Klass Agnes 1 Hillcrest Ave Apt 210
 Kovach Paul 1124 S Pennsylvania
 Kramak Vadzim 9224 Old Tyburn Rd
 Krzysztow Bos One Makefield Rd Apt A18
 L K Windows & Doors 1 Makefield Rd
 Lane Rebecca 10 Decou Dr
 Lapicky Evdokia 4 Ida Ave
 Lehigh Rubber Works 32 W Bridge St
 Lewandowski Joseph, John 682 Doloro Dr
 Lewandowski Debra 5062 Grace Dr
 Licari Josephine 4212 Darby Dr
 Lizerbram Bruce 1418 Heather Cir
 Long Rajakumari 509 Brookbend Ct
 Lorimer C Russell PO Box 325
 Ludwick Robert M 1605 Clydesdale Cir
 Lyden John C 343 Prospect Ave
 Mamrilla Michael 1 Makefield Rd Apt K463
 Mandalia Virali K, Kunal K 250 Plaza Blvd Apt D20
 Manzek Robert J Est 54 Grandview Ave

Mappy Lydia W 250 Plaza Blvd
 Matthews Carleen S 5074 Grace Dr
 Mcandrew Megan 7907 Spruce Mill Rd
 McClellan Michael, Sharon 235 Alden Ave
 Mccrary Willie B 127 Louise Dr
 Mcdonald Catherine, Michael 537 Hillcrest Ave
 Mckay Michael S 250 Plaza Blvd Apt C20
 Mefford Rod 9290 Old Tyburn Rd
 Meigs Edward 133 Ctr St Apt C 3
 Mg Constr Co Llp 1 Makefield Rd K432
 Milik Krzysztow 27 E Bridge St Apt 4
 Miller Jessica Ellen, Edith Gates 414 Musket Dr
 Miller Ellen 50 Delaware Ave
 Mitchell David 123 Winding Way
 Mitchell Edward V 217 Penn Vally Ter
 Moeller Christopher J 650 W Bridge St
 Moore Tyrone 937 W Trenton Ave
 Morgan Nicola J, John 192 W Hendrickson Ave
 Morin Jeanne 407 Musket Dr
 Morrisville Svcs LLC 2 W Bridge St
 Moser Charles 236 Winding Way
 Needleman Benjamin S 340 Tall Meadow Ln
 Nelson Lawrence A 300 W Trenton Ave Apt 2
 Nelson Miles D 118 W Bridge St 2 Fl
 Neurosurgical PO Box 198
 Nexeo Solutions LLC Pittsburgh Parking Ct
 Nova Steel Tube Inc 600 Dean Sievers Place
 Obrien Christopher 311 W Maple Ave
 Organisciak Artur 250 Plaza Blvd Apt F9
 Palani Arutchelvam 1 Makefield Rd Apt G276
 Pamphile Ferntz 250 Plaza Blvd F12 Apt J1
 Parson Kenneth C 155 Robertson Ave
 Peck Kyle Steven 1461 Bristol Pike Trlr 24
 Pflieger Richard 7023 Huber Dr
 Pietrowski Walter C 1 Lewis Ave Apt 1b
 Piwonski Alfred G 126 Grove St
 Plazashell 907 W Trenton Ave
 Poleet Rachel 254 W Trenton Ave Apt
 Powell Gerald P 1045 Aldrich Dr
 Powers James G, Powers Rose A 804 S Penna Ave
 Powers Rose A 804 S Pennsylvania Ave
 Pre Finish Metals Inc New Ford Mill Rd
 Pur Jan 569 Rosemar Dr
 Rafferty Frank J 1226 Adler Dr
 Ramsey Stephanie 27 E Palmer St Apt 3
 Rawls Iris 52 E Trenton Ave
 Redding Automotive Works LLC 1430a Bristol Pike Office
 Reed Robert M 250 Plaza Bl 8
 Ressler Todd A 107 Bank St
 Rice Donald E 423 Barclay Ave
 Rocky Grace RR 1
 Rodriguez Coralia A, Joseph Sr 413 Osborne Ave
 Roger Deirdre 611 Wrensong Rd A
 Rojas David 24 E Palmer St
 Sadok Adam 38 E Bridge St 202
 Sanner Gina 39 N Pennsylvania Ave Apt 4
 Santiago Christina 101 N Pennsylvania Ave
 Savithrikutti Dhanya 250 Plaza Blvd Apt E10
 Scaleria Diane J 308 W Hendrickson Ave
 Scarpiello Kimberly 113 Independence Dr
 Schilling Dorothy A 7031 Huber Dr
 Schumann Lillian E Est 1 Hillcrest Ave Apt 305
 Sesar Matthew A 120 Winding Wy
 Shaddingier Shirley 9300 Lacey Ave
 Sheriff Ahmed B 250 Plaza Blvd Apt D15
 Simpson Gail 5111 Galen Dr
 Sloma Nicholas J 227 Midway Dr
 Smith Crystal A 490 Plaza Blvd Apt K113
 Smith Laura 118 Independence Dr
 Snipes Jonathan Roberts 880 S Bridge St
 Spiker William D 8316 Windsor Dr
 Spisio Frank W 2029 Beatty Dr
 Stillwell Carhart RR 1
 Stintzman Kelly A 619 Osborne Ave
 Stokes Kim K 705 Crown St
 Stolzenbach Simon 63 N Pennsylvania Ave
 Stover Richard 5061 Grace Dr
 Tanzillo Tony 479 Stockham Ave
 Telegadis George S 1350 Knox Dr
 Thr Investigations Inc 364 W Trenton Ave Ste 10
 Three Sigma LLC 316 Harper Ave
 Tirado Marizol 38 Francis Ave
 Tkac Ernest 6 Rita Rd
 Torres Jennifer L 176 Rice Dr
 Trexler Michelle 406 Federal Ln
 Trott Nicholas P, Arja PO Box 179
 Tryon Trucking Inc 1100 Bristol Pike Ste 1
 Ttees R Yellin Trust Abc Bail Bond Inc 215 W Bridge St
 Tucker Joan 126 E Maple Ave C 24
 Turetzky Howard R 262 Woodbrook Rd
 Tyburn Railroad Co 1535 S Pennsylvania Ave
 Us Components Pa Inc Pod Box 1119 3 M Y Ln
 Vanderveer William J 173 Stony Hill Rd
 Vedder Glenn Mark 263 Woolston Dr
 Walczak Linda M 39 Althea Ave
 Wallace Charles B 125 N Delmorr Ave
 Walls Joann 1 Makesfield Rd Apt J396
 Walter Robert F, Eileen 265 Saxony Dr
 Walter Colleen 7109 Harris Dr
 Ward Jeffrey K Est 1698 Bristol Pike Trlr 34
 Wd Constr Inc 500 Crown St
 Weber Joseph W 20 Makefield Rd

Webster Harriet A 134 Louise Dr
 Whinney June T 12 Kirby Dr
 White Marie D Penn Trlr Park G
 Whitehurst Aaron D 937 W Trenton Ave 43b
 Willard Samuel R, Elaine PO Box 189
 Williams Doran J 206 Elm Ave
 Wollover Megan L 5211 Graham Dr
 Wood Sue 167 N Delmorr Ave
 Woodward Jennie E 323 W Bridge St
 Worthington Katherine PO Box 1165
 Yates Betty A 5111 Galen Dr
 Zamoje Robert 21 Makefield Turn
 Zamorski Daniel 1 Makefield Rd Apt K 434
 Zechman Bradley R 100 Gratton Ct
 Zubrzycki Matthew F 649 Nancy Rd

New Britain Pa 18901

Barford Harry J, Mari 29 Lamp Post Rd
 Bucks New Britain Boro 116 Pawnee Rd
 Gale Colin J, Gale Brian G 15 Goldeneye Ct
 Hammill John F Jr 107 Ruth Ln
 Julia Brucker Trust 75 Lamp Post Rd
 Justice Eleanor B 63 Francis Meyers Rd
 Kuhns Brian M, Meri S 80 Carousel Cir
 Nace Warren L Est Of 146 Keeley Ave
 Notwick Eric 105 Ferris Ln
 Sabol Richard, Aileen 116 Pawnee Rd
 Snellman David L PO Box 5113
 Walt Barans Auto Repair Place 550 E Butler Pike
 Woolcock Jacqueline J 108 Ferris Ln

New Hope Pa 18938

Adekunle Oluwaseyi B 532 Tori Ct
 Agios Z 6 Pheasant Run Rd
 American Business Alliance 6805 Rte 202
 Araki Hirobumi 701 Harrowgate Ln
 Avalon Green Clean LLC 105 N Main St
 Beacham Mandee 708 Brighton Way
 Binstock Sharon, Seb Group Inc PO Box 418
 Blake Joanne 2458 River Rd
 Bommarito Brian 150 S Main St
 Borthwick Malcolm J 6925 Phillips Mill Rd
 Bowen Daniel 10 Smoke Rise
 Broadway Theatrical LLC 23 Meadow Ln
 Brown Kathleen V PO Box 97
 Chongas Anthony I, Karyl 255 Deerfield Ct
 Chongas Karyl 255 Deerfield Ct
 Cobun Gwendy 1 Old Mill Rd Apt 6
 Coleman Lawrence M PO Box 684
 Commodoro Barrett, Edith 17 Brooks Bend Dr
 Conte Dina M 6321 Lower York Rd
 Crane Rose, Capri Consulting 6425 Stoney Hill Rd
 Davis Carolyn K 85 PO Box 85
 Denby Sally N 3510 Old Windybush Rd
 Derry Henry 249 W Mechanic St
 Devaney Raymond J, Raymond, Joseph F 2 Candlewyck Ct
 Dorfsman Elissa D 18 Ingham Way
 Ez Ink Cartridge 6725 Laurel Rd New
 Faraco James P PO Box 87
 Fass Derek 94 Old York Rd
 Fiore Carolyn L 34 Parchment Dr
 Firestone Sandra, Scott 20 Eden Roc
 Firstin William RR 202 PO Box 224
 Fisher George E, III 412 Byerly Dr
 Flitter Michael PO Box 15
 Flowers Paula 6509 Saw Mill Rd Apt B
 Franke Joan 765 Tower View Ct
 Gale Rhonda 517 Waterview Place
 Gamache Thomas 7335 Ferry Rd
 Gano Estella 7180 Sladek Rd
 Gano William Jr Tr Of 7180 Sladek Rd
 Geduldigh Lise 2 Candlewyck Ct
 Gelb Judith 605 Weymouth Ct
 Giacobello Michael J 350 S River Rd Unit G1
 Glascock Tara 212 Riverwoods Dr
 Glascock W M 40 W Mechanic St
 Godsell Joseph David 1310 Tarpan Cir
 Gold Michael 4 Warner Rd
 Grabowski Diane C 6431 Stoney Hill Rd
 Grastataro Gail R 128 Riverwoods Dr
 Gutauckis Dallas S 81 New St
 Hancock Stanley T Exec, Jerry 6157 Upper York Rd
 Hanusey Bryan A 841 Breckinridge Ct
 Hermo Fernanda 716 Brighton Way
 Holtzin Kathie M 807 Breckinridge Ct
 Homesellers Group 22 Pheasant Run
 Hood & Assoc Inc 460 Lurgan
 Hood David 460 Lurgan Rd
 Houwe Louise V 6725 Laurel
 Hradsky Genniene 7180 Sladek Rd
 Hsbc Mortgage Corp Usa 128 Riverwoods Dr
 Jagoe Lawrence D, M A PO Box 13
 Jagoe Sarah Jane, William H 6184 Stoney Hill Rd
 PO Box 13
 Jensen Bradford K, Mary S 16 Hibbs Ln
 Jones Kathryn A 408 Greenwch Ct
 Jones Lesley P, Gregory Burch N 20 Main St
 Jordan Timothy 128 Riverwoods Dr
 Journeys LLC 6209 Lower Mountain Rd
 Kabana Music Co PO Box 779
 Kelly Thomas, John T, Anne M 3500 Windy Bush Rd
 Kelly Patrick J 6226 Pidcock Creek

Kirzgavis Joni 7 Darien Vlg 2 Apt B
 Kosture Assoc Inc Profit Sharing P Lan Dtd 0 6431 Stoney Hill Rd
 Kramer Jeffrey, Adam M 7040 Ely Rd
 Krebs Esther C 298 Blackberry Cir
 Laurel Ridge Farm Inc 1601 Pineville Rd
 Lee Elizabeth 704 Brighton Way
 Leister Scott 3555 Old Windy Bush Rd Cottage
 Leonard Brodsky And Associates Inc 48 W Bridge St
 Lewis Deborah Kay 275 W Bridge St
 Liese Luzie A 29 Brooks Bend Dr
 Loch Thomas 12 Waterloo St
 Long Nancy 25 Pheasant Run
 Loux Robert L 6725 Laurel Rd
 Lucy Alexandra G 6777 Upper York Rd
 Lyons Colleen P 412 Byerly Dr
 Magill James L 57 Parchment Dr
 Makris Caliope 27b Riverhill
 Mankin Dennis M 3044 River Rd
 Manz Immacolata, Michael W 103 Kiltie Dr
 Manza Ralph 508 Clydesdale
 Marcellas North PO Box 194
 Martinez Emil P 6471 Middleton Ln
 Mccarty Scott C, Fran 102 Arboreusque Dr
 Mcnamara William 92 Mechanic St
 Messick Christopher W, Karen P 407 Jason Ct
 Minford Pamela 8 Riverstone Cir
 Mintz Preston L, Susan M 307 Aquetong Rd
 Molnar John J Est 257 Highland Ct
 Munro Craig M 33 Hillside Ln
 Murphy Eleanor R 3722 Windy Bush Rd
 Nemzoff Susan 360 Covered Bridge Rd
 North American Window Door 443 Loder York Rd
 Odonnell Helena 35 New St
 Olivier Michael 7010 Swagger Rd
 Olympus Building Svcs Union Sq Dr Ste 110
 Onumah Neh MD Market Pl Ste 50 Sobleury Logan Sq
 Oppenheimer Jeffrey 113 Equestrian Dr
 Overington May 249 W Mechanic St
 Peak Performance Tours 12 W Mechanic St Ste 3c
 Perri James J 1710 Squire Ln
 Petrie Kurt S 135 N Main St
 Pfister Robert 4 Bridlewood Dr
 Phone Co, Debbie Bratzler 6805 Rte 202
 Pitts John Gothier 6600 Ferry Rd
 Plumb D R 136 Covered Bridge Rd
 Powell Evan 2232 Corson Ln
 Primetime Partners LP 101 Muirfield Ct
 Prisciliano Perez 15 W Bridge St
 Procerus Medspa LLC 430 Union Sq Dr
 Pyle Ross A Star RTE 263
 Questar Inc, Tim Smith PO Box 59
 Quillian Entertainment 100 St Rd
 Quinn David, Colin 5187 Lower Mountain Rd
 R L Limo 118 N Main St
 Raimo Patricia M 53 Reeder Rd
 Rainville Mario 26 Brooks Bend Dr
 Randall Lee 176 S Main St
 Razzi Rayond G 4281 Lower Mountain Rd
 Reed Lorraine C PO Box 58
 Roazzi Marlene, Vincent M 21 Red Fox Dr
 Robert N Wilson Insurance Trust 40 W Mechanic St
 Robertson Ray Eula PO Box 127
 Salerno Anthony 107 Hilltop Rd
 Santoro John D, Lucy 214 Riverwoods Dr Apt 56
 Santoro Lucy 214 Riverwoods Dr
 Sarris Financial Group Inc PO Box 638
 Schreiber Julia 3929 Lower Mountain Rd
 Schubert Frank A Jr 317 Blackberry Cir
 Schull Louissa P Bridge St
 Schwartz Sophie PO Box 702
 Soffe John R 6010 Stoney Hill Rd
 Stack Joan M Est 79 Old York Rd
 Stanell William P 127 Heather Dr
 Star Voyager Transporter 24 S Main St
 Stern Marion 151 N Main St New
 Summes Robert 20 Village Row
 Sumner Stephen 15 Bellinghamshire Pl
 Susco Michael 17 Village Row Logan Sq
 Syrek Daniel S 126 Rolling Hill Ct
 Taccalozzi Raymond J 325 Raspberry
 Talkamerica 6805 Rte 202
 Tang Renyuan 334 W Bridge St
 Tappan Deborah L 21 N Main St Fl 2
 Taylor Leslie L 110 St Rd
 Tel Save, Sal Gargiulo 6805 Rt 202
 Templin Carol M, Kurt R 94 Acorn Ct E
 Thanki Ashokkumar S, Shiyshankar Box 249
 That Certain Age 350 S River Rd Unit G3
 Thome Andrea 6137 Greenhill Rd
 Till George G 57 Parchment Dr
 Timmerman Gary 89 Chapel Rd
 Town Karen, Eric 6811 Phillips Mill Rd
 Trindle Claire E 107 Old Mill Rd
 Valley View Farm Partnershp 41a Darien Ct Village 2
 Vallone Melinda 3220 Windy Bush Rd
 Van Scott Ann E 325 Rasperry Ct
 Vanasse Ben 267 Deerfield Ct
 Veight Mary Beth 3929 Lower Mountain Rd
 Walinski Christopher D, Alexander L 104 Austin Ct
 Welch Marguerite E 419 Hawk Xing
 Wesolowski Paul G 335 Fieldstone Dr

Westcott B 40 W Mechanic St
 Wilson A W 40 W Mechanic St
 Wood Rachel F PO Box 425
 Yardumian John 6001 Stony Hill Rd
 Zaleski Brittany Ann 6600 Ferry Rd
 Zerba Travis 85 Kiltie Dr
 Zito Mike 3563 Old Windy Bush Trail

Newportville Pa 19056

Becker Mildred L 2904 New Falls Rd
 Bowen Carl Est Of Jr 2425 Ave E
 Haeckner Virginia K 2910 New Falls Rd
 Knipp Raymond F 4008 Nichol Ave
 Miller Bruce J 2225 Ave A
 Miller Julius 2225 Ave A
 Smith Robert 3101 Newportville Rd

Newtown Pa 18940

Ace Public Adjusters Inc 32 Parkview Way
 Akinbote Akintola A 307 Crittenden Dr
 Alexander Paul A 406 Mahogany Walk
 Alexander Robert PO Box 115
 Alex Lemonade Stand Foundation 29 Friends Ln
 Ali M 53 Chatam Place
 American Honda Finance 230 E Hanover St
 Andersen Elizabeth, Philip 202 Sequoia Dr
 Anderson Arthur C 42 Violet Ln
 Anesthesia Advantage Pc PO Box 1400
 Angel Heart Inc 10 S State St
 Ashish J Sitapara MD Pc Parula Sitapara Practice Admin
 770 Newtown Yardley Rd Ste 220
 Avila Liliana 1644 Powderhorn Dr
 Bank Of America 55 Snapdragon Dr
 Barnard Phillip 39 Justice Dr
 Barnhart Alice C 10 S State St Apt 1
 Bashline Tina 258 Ridge Ave
 Baxer Nancy 20a S Elm Ave
 Bello Kenneth 1734 Wrightstown Rd
 Bennett George K 102 Jefferson St
 Bentley Thelma L 3 Friends Ln D-3
 Berg Jonathan D, Joshua 1310 Society Pl
 Bergan Dorothy, Bergan John M 8 Woodstock Dr
 Bergan John M 8 Woodstock Dr
 Berkowitz Deborah, Barry 24 Copper Leaf Dr
 Bermeo Sarah Blodgett 267 Kane Bridge Ln
 Berran Ignatius J 14 Skyview Way
 Bezner Laurie Ann 235 Ct St
 Biddle Craig, Irene 285 Leedom Way
 Bielanski Arkadiusz 11 Farmington Pl
 Bishop Margaret G 425 Edgeboro Dr
 Bloom Catherine D, David 450 Washington Ave
 Blue Night Events 1583 Wrightstown Rd
 Boaiter Wilma A 58 Brecknock Ct
 Borges Jose A 523 Atwood Ct
 Bosley Elsie 691 Swamp Rd
 Brabble Lily 136 Parsons Ln
 Bradshaw Matthew P 6 Rosefield Dr
 Brady Alan 28 Ct St
 Brown Kimberly A, David M 1171 Shannon Ln
 Brown David 10 Sawmill Ln
 Brungraber Edward L 7 Essex Pl
 Buchanan William P, David M 1690 Newtown Langhorne Rd
 Buermann Dorothy Elizabeth 19 S Chancellor St
 Burch Amanda E 1381 Heather Ridge Dr
 Burdo Julianna 3 Ainsley Ct
 Burke Michele 54 Ardsley Ct
 Buzzard Maryann, Scott Petri & Assoc P 2288 2nd St Pike
 Ste 1
 Calderon Lisa 4 Madison Ct
 Callan David S 159 N State St
 Campbell Jan S 1571 Brookfield Rd
 Cancelliere Justin Newtown Yardley Rd The Atrium Ste 12
 Carlin Herbert S 12 Franklin Cir
 Carney Melinda 131 Sequoia Dr
 Carroll Mary H 99 Barclay St
 Caton Teresa, Oma T 250 S State St Apt 3
 Ccm Consulting Inc 159 N State St
 Charlton John W 130 N State St
 Chesson Philip, 662 Danbury Ct
 Chomenko Jason 14 Heather Ct
 Citizens Bank 121 Friends Ln
 Cline Tria 1 Lakeview Dr
 Cocozza Victor W 117 Frost Ln
 Cohen Stuart R, Amy S 220 Willow Dr
 Comm Assoc Underwrtrs, Customer Svc Dept
 2 Caufield Place
 Corner Bakery 29 Friends Ln
 Cox Kevin 4 Madison Ct
 Cramer Thomas M 3 Aldans Way
 Culleton Ian 1690 Newtown Langhorne Rd
 Dahlgren Katarina H 164 Windham Ct
 Daly Katie 13 Craig Ct
 Dalzell Heidi J Ste 214 770 Newtown Yardley Rd
 Damico Evelyn B 533 Taylor Ave
 Daugherty Virginia M 34 Liberty St
 Davis Shealyn S, Kristy 102 Whisper Wood Ct
 Davis Phyllis E 648 Penn St
 Debaise John 157 Pine Ln
 Dempsey Kim 372 Burgundy Ln
 Dentaurum Usa 10 Pheasant Run
 Depol Lisa M, Ryan S, Taylor M 62 Copperleaf Dr
 Dibetta Samuel 1690 Newtown Langhorne Rd

Dickinson Ruth E 100 S Chancellor St
 Didomenico Mary Ellen 424 Mahogany Walk
 Dinakar Mahalakshmi 3 Wellington Rd
 Donahue James 7 Valy Ct
 Donovan Christian 1690 Newtown Langhorne Rd
 Dorfman Suzanne 4 Terry Dr Ste 1k
 Dowling Randine L 4 Azalea Cir
 Doyle Gerald, Jerry 171 Hillcroft Way
 Easterling I Kay 305 Sequoia Dr
 Eicholtz Ron 11 Bayshore Dr
 Einfalt Joseph 5 Eagleton Farms Rd
 Embree John R 14 Watson Mill Ln
 Epstein Marlene B 1238 Wrightstown Rd
 Erich A Everts & Gilda Everts Trust Ua 0 3 27 90 4 Paul
 Douglas Ct
 Everts Erich A Jr 4 Paul Douglas Ct
 F J Reality Inc 121 Friends Ln Ste 600
 Falak Gordon 623 Easterly Ln
 Fallon Lawrence J, Scott Petri & Assoc P 2288 Second St
 Pike Ste 1
 Fell Ada M 103 North State Apt 6
 Ferandino Anthony 36 Atkinson Ln
 Fidelity Investments 15 Harvest Mews
 Fisch Frances Kimberly, Kimberly Superfine 24 Duval Ct
 Fischer Joyce 1 Everett Dr
 Flannery S Marc 40 Woodhill Rd
 Ford Russell 163 Woodhill Rd
 Forman Brooke Amanda, Robin 1 Brentwood Ct
 Fox Namoi C 863 Dolington Rd
 Frappier Robert M 4 Barclay Ct
 Gallagher Maryanne 3108 Danbury Crt
 Garden State Neuro Diagnostic 27 Blacksmith Rd
 Gardner Lorraine G, Cathy Winn 40 S State St
 Geyer John W 301 Edgeboro Dr 1
 Ginnity Barbara M PO Box 383
 Global Printing Equip Inc 121 Friends Ln
 Goodnoe Kendall A 235 Eagle Rd
 Goodwin Marvin Ttees 21 Vintage Farm
 Green Chris 100 Brandynwke Blvd
 Green Roger 232 Stoneybrook Dr
 Gringeri Louis J 2875 S Eagle Rd
 Haas Timothy 412 Merion Dr
 Haldeman Allen 206 Log Pond La
 Hall Jerry 55 Greenbriar Ln
 Harris Stella Est Pickering Manor Home 226 N Lincoln Ave
 Hattingh Ebenhaezer, Gabrielle 230 E Hanover St
 Hayakawa Yuko 119 S State St 3
 Henry Edith M, Lawrence 1 E Hanover St
 Henry John M 28 Gablewing Cir
 Hevener C T 281 Sequoia Dr
 Higgins Patrick H 14 Claire Dr
 Highland Avenue Assoc PO Box 630
 Hill Robert B PO Box 445
 Hipple Keith Anthony C 1340 Wrightstown Rd
 Hoellein Deborah E 4 Paul Douglas Ct
 Hoover Loretta W 403 Merion Dr
 Horn Gerald V 48 Brecknock Ct
 Hortman Sharon 9 Hill Haven Ct
 Hritz Gregory P 1004 Colonial Dr
 Hughes Zachary, Mark 18 Skyview Way
 Hyatt Andrea 159 N State St
 Iafolla Angela M 17 Crimson Leaf Dr
 Inger Amery 106 Chestnut Dr
 Insoft Solutions Inc PO Box 719
 Integrated Financial Group 121 Friends Ln Ste 301
 Ireland Timothy 44 Hampton Ct
 Irwin Elizabeth G 50 S Congress St
 Jackette Yolanda 15 Brighton Pl
 Jacobs Carol L 487 Cambridge Ln
 Jett Anthony 4 Randolph Ct
 Jhaveri Sameer 9 Myrtle Pl
 Johnson Benefits, Marjorie Grubb PO Box 17
 Johnson Haley D 18 Barclay St 3s
 Johnson Kendall Johnson Inc 109 Pheasant Run
 Johnson Kendall, Marjorie Grubb PO Box 17
 Jones Craig 55 Skyview Way
 Jpl Foods One LP 4 Terry Dr Ste 3
 Jpmorgan Chase Bank Na 32 Parkview Way
 Just New Homes 10 Primrose Ct
 Kardos Deed Of Trust 5 Spring Oak Dr
 Kartzmer Leon H 8 Essex Pl
 Kelly Brett W 10 Alexander Way
 Kelly Lori A 76 Skyview Way
 Kenney Anna 11 Aster Way
 Kern Joel 42 Ebony Ct
 Klein Robert 39 Hersey Ct
 Kn Interior Design 10 Plain Tree Ct
 Knapp J Barclay, Ntl Inc 388 Brownsburg Rd
 Knowlin Patricia Ttees 21 Vintage Farm
 Kraut Robin Newtown Yardley Rd Atrium Ste 12
 Kreider Arline L 42 Essex Place
 Kryza Dorothy 280 Brownsburg Rd
 Ksm Assoc, Karen Hodges 411 State St 3rd Fl
 Langhorne Psych P PO Box 235
 Laugh Riot Productions PO Box 614
 Lazar Edmund 1 Briarwood Ct
 Lazarus Paul 210 Frost Ln Apt 3
 Leahy Michael J 2036 Silverwood Dr
 Leblanc Jennifer M 10 Pickering Dr
 Levin Susan G 93 Cliveden Dr
 Levine Abraham L 1 Crittenden Dr
 Li Feng 34 Aster Way

Lilco Mgmt 10 Colts Neck Dr
Linton Hill Partners Llp 435 Stoneybrook Rd
Littell C M 216 Washington Ave
Lochetto Christian F 93 Stockton Ct
Lodestar Consulting 780 Newtown Yardley Rd
Logan Karra B 36 Atkinson Ln
Lynch T J 7 Lakewiew Dr
Macmurchy Emily A, Joan L 145 Burgundy Ln
Magrann T 306 Cambridge Ln
Mahon John L Jr, Claudia S 2411 2nd St Pike
Malandra Christopher 28 N State St Ste 2
Maman Yuval 7 Jefferson St
Marpopolus Odysseus G, Mary 930 Creamery Rd
Marmo Jeannine, Joseph 21 Claire Dr
Marotto Patrick 304 S Lincoln Ave
Marston Mgmt LLC 126 S State St Ste 300
Martin Claire R 331 Lower Dolington Rd
Martineaux Doris Dalton 4 Terry Dr Ste 17
Martinson John H 1551 Brookfield Rd
Mccauley Norma P 202 Sequoia Dr
Mcdade Jim 184 Cambridge Ln
Mcewing Murphy Patricia K 202 S Chancellor St
Mchale William 1001 Diamond Dr
Mcintyre Michael C 103 N State St 3
Mclaughlin Edward 106 Washington Ave
Mclaughlin Trisha 107 Penns Trail
Mclean Christine, Paul 55 Snapdragon Dr
Medvic Eugene C, Kathleen PO Box 1500
Mensh Tsilya 47 Nathan Ct
Merriam S A B111 1382 Newtwn Lnghrn Rd
Milano Jacqueline 32 Parkway Way
Miller Janice C 113 Hidden Vally
Miller Sally 103 Hillcroft Way
Millhimes Brenda L 32 Sparrow Walk
Mish Janette L 17 Longmeadow Dr
Missonis Rebecca 1690 Newtown Langhorne Rd
Mitchell James C 254 S Chancellor St
Mitchell Thomas G 15 Harvest Mews
Molnycke Health Care Inc 826 Newtown Yardley Rd
Ste 300
Moore John R II 709 Worthington Mill Rd
Moore Mary C 1014 Cooper Rd
Moore Ronald C 1014 Cooper Ln
Munson Lisa L 403 Sawyers Rd
Murphy John P 202 S Chancellor St
Neal Systems Inc. Nsi Neal Systems Inc 122 Terry Dr
Nerurkar Meena, Anil 12 Eldridge Rd
Nevius Jacob C 724 Towerview Dr
New Jersey Pc 206 Palmer Aly
Newman Matthew S 112 Quince Cr
Noll Leslie E 4 Paul Douglas Ct
Ns Plumbing 100 Warner Way
Nugent Carla 532 Pineville Rd
Oh Hongsug 2603 Society Pl
Olle Jose, Edward Stanojev PO Box 366
On Call Contractors 2865 S Eagle Rd
Oneal Odum Josephine E Box 4510
Open Door Valet LLC 13 S State St Apt A
Oxford Vly Surgical Investors LLC 104 Pheasant Run
Parisi Inc 305 Pheasant Run
Park Choon 1690 Newtown Langhorne Rd
Parsons Joseph W 205 Rumford Ct
Patel Jay PO Box 68
Paumi Joseph 172 Stoney Brook Rd
Pawha Varun 33 Alyssa Dr
Peck Gregory 15 Buckman Dr
Penn Auto Body 304 S Lincoln Ave
Pershing 58 Brecknock Ct
Peters Jolanta 2011 Silverwood Dr
Peterson Paul E 122 Cambridge Ln
Petetti Jacqueline P 125 N Park Rd
Petrillo Gary 1734 Wrightstown Rd
Pfleger Carrie 81 Vera Ave
Pickering Manor Home, Linda Rickert 226 N Lincoln Ave
Plymouth Stockburger Chrysler V 34 S Sycamore St
Preemptive Healing 84 Woodhill Rd
Priestley Desiree, David 15 Walton Ct
Pumbi LLC 503 E Washington Ave Ste 2d
R E I Consultants Ltd PO Box 1222
Rays Hvac Svc Corp 2 E Centre Ave
Reass Robert PO Box 1467
Reaves Mark A, Ruth A 33 Jasmine Ct
Reiff David B 177 Firecreek Rd
Rieder Christopher 305 Matthews Ln
Rimel Colleen M, Rimel Thomas S 2039 Dawn Ln
Ring Noah R 27 Kirkwood Dr
Rjk Investment Group L P A Pennsylvan PO Box 1222
Roche Romaine, Ellen R 172 Firecreek Rd
Rodriguez Oscar 218 Cambridge Ln
Roebuck Vaughn 66 Brookdale Pl
Rosenthal Debra 2960 Windy Bush Rd
Rossi Thomas M 41 University Dr Ste 200
Rudis Alice 159 Liberty Dr
Ruvolo Barbara 117 Swamp Rd
Ruzak Peter W 1 Nathan Ct
Sade John P 1 Yorkshire Dr
Sansrosa Pharmaceutical Development Inc 41 University Dr
Ste 200
Saurman Stephen 81 Vera Ave
Savage Renshall Jennifer Ann 1690 Newtown-
Langhorne Rd Pmb 4658
Schanne Elizabeth, Francis 108 Winding Ln

Schmidtcasdorff Tracey A, Marc W 775 Durham Rd
Schneider Jodie G 35 Nutmeg Pl
Schwarze Louise T 2 Farmington Pl
Scot Helen 57 Gablewing Cir
Seely Kenneth C 1045 Worthington Mill Rd
Sheehan David F 56 Harmony Way
Sheriff Alan R 390 Woodhill Rd
Sheriff Karen, Alan 390 Woodhill Rd
Shirman Martin PO Box 11602
Sides Charles R 44 Nathan Ct
Sill Walter C, John B Sill 1382 Langhorne Rd N-212
Silvi Dina 205 Palmer Aly
Sivchuk Aleksander 709 Towerview Dr
Skalicky Robert J 338 Hunters Wood Dr
Smith Mark T 18 S Chandor St No 2
Smith Taylor 42 Greenridge Cir
Smolinski Brenda 18 Amaryllis Ln
Solomon Morton, Peter 2032 Farmview Dr
Sovereign Bank 3 Terry Dr Ste 102
Spinal Research Foundation PO Box 1264
Sri Psychological Svcs 37 Skyview Way
Staiger David B 551 Sterling St
Stefanski Karrie M 3 Aldans Way
Stevens Harry R 2865 S Eagle Rd Apt 343
Stieber George L Est 415 Merion Dr
Stork Mma Testing Labs 2 Pheasant Run Rd
Stover John L III Rm 123 820 Durham Rd
Stuetz Lawrence J, Jennifer 26 Bayshore Dr
Sykes Acquisition LLC, Charles Feitner III
100 Brandywine Blvd
Sykes Enterprises Inc 100 Brandywine Blvd
Sykes J 7 Manor Rd
Taylor Rose 16 Amaryllis Ln
Thomas Retinal Eye Specialists 27 Blacksmith Rd Ste 200
Thorpe Lolita Est 371 Stoneybrook Rd
Toht Kenneth J Est Of 1 Yorkshire Dr
Tri Mc Inc 17 Gaucks Ln
Trigona Wendy L 9 Clearview Dr
Tyson Susan E 460 S State St Apt 221
U T D 05 15 00 Gary Reiss & Leslie Reiss Irrevocab
2960 Windy Bush Rd
Ungarino Christopher J, Lauren A 102 Whisper Wood Ct
Unger Sandra 102 Beaumont Dr
Universal Payment Solutions 121 Friends Ln Ste 200
Valley Forge Special 133 N State St
Vargo Jeffrey 121 Friends Ln
Verduci Maria F 12 Verduci Dr
Viritecon Corp, Edward Stanojev PO Box 366
Vlahakis Cecelia 35 Hunters Way
Vovk Yana 11 Essex Pl
Wagner Beatrice, Robert 31 Spruce Ct
Wagner Mindy 31 Spruce Ct
Wahrhaftig Eric D 64 Hillcroft Way
Walker M 357 Wexley Dr
Walker Monica L 533 Atwood Ct
Wallace Enterprises PO Box 268
Walton Kenneth C 52 Greenridge Cir
Wambach Andrew F 230 Union St
Waters Margaret H 61 Greenridge Cir
Weichert Realtors 155 Laurel Cir
Weinberg Laurie I Everett Dr
Westover Lorraine R 331 Lower Dolington Rd Apt A 8
White Charlotte M 833 Highland Rd
Whiteman Works Of Art 12 Pintree Ct
Wiest Lillian C 34 Eaton Ct
Wiley Mark 206 Jefferson St
Williams Dorothy R 820 Durham Rd Rm 212
Wilma Boatey Ira 09 10 07 58 Brecknock Ct
Wiseman Catherine S 20 Amaryllis Ln
Wjo Inc Newtown 2950 S Eagle Rd
Wl Messick Const Ste 129b 104 Pheasant Run
Wolfe Debra L 48 Skyview Way
Wright Ward 3 Gaylord Ct
Yates Todd 906 Creamery Rd
Yong S Shin MD & Assoc LLC 27 Blacksmith Rd Ste 200
Zein Toby Azziz 9 Vally View Dr

Oakford Pa 19053

Hoerley Robert A, Mary E 2113 Woodchuck Ln
Rice Arnoldus V 2104 Woodchuck Ln
Wheeler Helen 4575 Magnolia Ave

Ottsville Pa 18942

Agenda Feral 1369 Deer Run Rd
Banas Mary Ellen, Gary 564 Quarry Rd
Bell Andrew M, Bell Angela 100 Durham Rd
Blaydon Christian 57 Oak Grove Rd
Brunton Ernesto B, Lauri A 4 Hayden Ln
Bucks Co Timbercraft Inc 3466 Fretz Vally Rd
Caldwell Carol, Mandeville 564 Quarry Rd
Carrero Joseph, Judy 2 Beaver Run Rd
Cooper Mechanical 7696 Easton Rd
Deeg Christophe 208 Beaver Run Rd
Far East Gifts Yuan Dong Li Wu LLC 3645 Farm School Rd
Fees Charles 1323 Deer Run Rd
Hack Francis PO Box 204
Knable Daniel 450 Quarry Rd
Laughlin James 8 Quail Ln
McNabb Anna Revocable Trust Ua 03 22 00
522 Geigel Hill Rd
Nester Brian 10 Park Rd
Price Catherine Rank 49 Frankenfeld Rd

Radmd 281 Tabor Rd 2nd Fl
Rakowsky Terry Dr 4018 Durham Rd
Roter Ben 55 Mccann Dr
Sears Iron Works 267 Beaver Run Rd
Trautwein Dawn M 46 Byers Rd
Waldman Doris J Est 3423 Farm School
Walton Kenneth F, Patti 522 Geigel Hill Rd
Winkelman Alan E 10 Brennan Rd

Parkland Pa 19047

Chappell Michael M Est 855 Ave E
Mcclain Edward R 900 Parker St
Rangnow Robert 1305 Poplar St
Stressman Eileen S 1018 Ave B
Walczak Janusz D 1027 Ave D

Penndel Pa 19047

Adamson Wayne D 681 Pennhill Dr
Allen Controls 228 Highland Ave
Argenti Theresa, Robert 132 Crescent Ave
Beckett Carol Ann 532 Crescent Ave
Bisphan Wayne Est, Patricia 566 Bellevue Ave
Brennan Steve R 736 Willow Ave
Dalessandro Ruby K 623 Neshaminy St
Devlin Dominic N 560 Bellevue Ave
Gale Francis W 348 Delaware Ave
Haney Timothy 255 E Lincoln Hwy 136
Horn Harrison, Doris E 22 W Woodland Ave
Jordan Brendan 401 S Bellvue Ave
Laird Mike 447 Fairview Ave
Matecki Clair 158 Durham Rd
Michael Woodford, Options I PO Box 7019
Muldowney John D 534 Dehaven Ave
Muller Kathleen 698 Bellevue Ave
Neitzel Kathryn E 738 Birch Ave
Nhlabatsi Samuel 623 Neshaminy St
Ny April 143 Durham Rd
Ott Theresa C 158 Durham Rd
Radzinski Martha 586 Webster Ave
Serota Guy A 521 Fairview Ave
Smith Anna R 750 Linden Ave
Smith Emily 401 Bellevue Ave Apt R5
Sullivan Catherine E 739 Willow Ave
Thomas Clifford E 800 Durham Rd
Tway Alexander C 508 Fairview Ave
Weckerly Sean P 645 Bellevue Ave
Williamson Amanda L 239 Centre St Apt 3a
Winkelspecht Ethel 401 S Bellevue Ave
Winkelspecht Ethel D4 Bellview Ct Apts

Perkasie Pa 18944

A Way To Womens Wellness Victoria Brown 1233 Brd St
Adameczyk Stan, Rose 265 Scott Rd
Adtell Inc 547 Penny Ln
Agnello Tiffany M 24 S 2nd St
Albano Salvatore T 140 Noble Dr
Arnold Christina A 15 Longview Rd
Benner Gordon 600 N 7th St
Bentz Steven D 121 Sunnyside Ln
Borges Andre 2530 Peachtree Dr
Brooks Florence M 809 Shadywood Dr Apt C101
Brubaker Margaret H 146 Dill Ave
Bryan Stanley Branch Rd
C Mary Webb 407 Coventry Way
Cahill Patrick C 2534 Peachtree Dr
Ceneviva Amy 612 E Walnut St
Clements Phyllis A 113 Dublin Rd
Cole Jason 473 Campus Dr
Connelly Mary 142 Sunnyside Ln
Costa Zachariah L 402 S 5th St
Crabtree Loren H Jr, Crabtree Suzanne S 16 Paige Trail
Cuthill Agnes E 401 W Chestnut St
Davis Bessie M, Davis Twilliam 664 Campus Dr
Davis James Michael 14 Bryant Dr
Dawson Derek L 204 Blueberry Ct
Delbar Products Inc 601 W Spruce St
Deose Ronald B 1201 W Park Ave
Detweiler Joyce C 817 N Ridge Rd
Detweiler Nathan Ryan 111 Dill Ave
Drinker Michael 22 Tiffany Dr
Dubois Athena K 416 W Walnut St
Eichlin Anna P, Leroy 2070 Bedminster
Esbenshade Medical Care 2615 Crabapple Cir
Farmer Francis J 14a S 2nd St
Federer Susan 2911 Fretz Vally Rd
Fisher Katherine RR 1
Fluidrx 1302 Blackberry Ct
Folkman Alexis Lynn 316 Thistle Ln
Franks Kevin L 109 Fairview Ave
Frederick Rane B 123 Orchard Rd
Fretz Joanna L 46 Creek View Dr
Galano Ryan Taylor 429 Bucks Rd
Geisel Lokay Katherine 1286 Bucks Rd
Ghagan Robert 69 Misty Mdw
Godfrey Kenneth 310 Race St
Gray Timothy 973 Bypass Rd
Grenier William Sr 810 Forest Rd
Guiliano Michael D 302 Cherrywood Ct
Hartranft Adrienne M 602 Minsi Trl

Hatter James S, Anne M 630 Brd St
 Hauck John F III, Deborah B 111 Sterling Dr
 Haverly Leo 301 Thistle Ln
 Henning Richard L, Phyllis 1835 S Mile Run Rd
 Heverly Dolores F, Leo M 301 Thistle
 Hollenbach Myrtle RR 3
 Hunsberger Dorothy I 517 Race St
 Kapps Mark P, Karl M 130 Wigton Cir
 Koehler Kevin 2911 Fretz Valy Rd
 Kostura Susan 410 W Market St
 Lare Theresa, Mark 1034 Green St
 Law Raymond D, Sandra E 1337 Meadow Ln
 Leatherman Lisa R, Scott 452 Irish Meetinghouse Rd
 Leister Charles 22 S 4th St
 Linaberry Andrea 1734 Mill Rd
 Linter John M 1435 Elephant Rd
 Lintner Nicholas 1435 Elephant Rd
 Lokay Craig Geisel 1441 Elephant Rd
 Lokay Katherine Geisel, Louis J 1286 Bucks Rd
 Lutschen Peter 426 S Perkasia Rd
 Martucci Phillip P 645 Scott Rd
 May Elizabeth 32 Spring Ln
 Mcweeney Plesh Mary E 233 Beech Ln
 Mccartney Kathryn R, David 5 Ruhl Dr
 Mccauley Sarah, Deepa 206 Beech Ln
 Mchale Beatrice Marie 211 Orchard Rd
 Mclennan W Ross 410 W Market St
 Miller Alexander D, Mildred W 638 Highland Dr
 Miller Katherine 532 Middle Rd
 Mills Elizabeth A 15 S 5th St
 Mnj LLC PO Box 426
 Morris Andrea 10 Greenleaf Cir
 Moyer Charles 809 Shadywood Dr Apt C108
 Moyer Ethel D, Charles 809 Shadywood Dr Apt C108
 Mulvey Shannon 109 Sunnyside Ln
 Murphy Walter 972 Sweetbriar Rd
 Musho Shawn 616 W Walnut St
 Naumann Peter 383 Essex Ct
 Norton Herbert C 937 Pine Ct
 Oconnor James D Jr 521 Waltham Ln
 O Sullivan Eileen K 1030 Deepath Cir
 Oumet Christopher N, Valen 605 Buttonwood St
 Parker Harry T 1404 Schoolhouse Rd
 Patel Yogikumar S 262 Barnhill Rd
 Paterson John A 915 East Walnut St
 Penny Linda A 506 Old Bethlehem Rd
 Pennridge Aquatic Club Suburbanaquatic League
 PO Box 104
 Phipps Rebecca 8 Highpoint Rd
 Plesh Ryan S 233 Beech Ln
 Pottichen Madison A, Sandra 29 Beverly Rd
 Psulkowski Kyle 108 Cranberry Cir
 Puntel Marino A 635 Shadywood Dr
 Pursell Katie 644 Buttonwood St
 Renninger Doreen L 2310 Rickert Rd
 Rodgers Jarrett, Louis 504 Spring Ct
 Rodgers Mary C 43 S 3rd St
 Saalfrank Michael J 216 Strassburger Rd
 Sage Madeline M 41 Sweetbriar Rd
 Savage Henry T, Jameson 1030 Deerpath Cir
 Scanlon Matthew Jr 1719 N Ridge Rd Apt 5
 Schaefer Michael P 48 Deer Run Rd
 Schuster Monica 4 S 9th St
 Seeher Stephen M 1443 Rte 113
 Self Kristine A 2553 Peachtree Dr
 Shacklady Keith R 207 E Walnut St
 Sinclair Geneva Est 253 Parkridge Dr
 Smith Daniel C 521 Walnut St
 Smith Daniel S 522 W Walnut St 2e
 Spadafora Susan 480 Buchanan Rd
 Stanish Jennifer 406 S 9th St
 Steele Samantha 664 Milliken Ct
 Sterner Raymond E 125 N 7th St
 Sullivan Daniel J 502 Lombard St
 Swenson Roland G 2069 Bedminster Rd B
 Tofel Ronald S PO Box 522
 Toland Linda 448 Longleaf Dr
 Tomey Ethel R 312 S 29th St
 Toros Victor 1909 Rickert Rd
 Trauger Kathleen 1316A W Rte 313
 Traynor Patrick 138 Overholt Dr
 Trearor Denise M 15 Longview Rd
 Turner Eric S 18 Hillendale Rd
 U T D 06 21 00 Donald R Linter Irrev Tru St
 1435 Elephant Rd
 Vass Group 27 Hayhouse Rd
 Vogel Timothy D C O E W Vogel 247b Ridgeway Ct
 Wadhvani Bhagchand T, Veena B 206 Beech Ln
 Walker Daniel C 217 Branford Tr
 Wallet Sandra Elmes 126 Brd St
 Walsh Kyle D 18 N Ridge Rd
 Wells Nathan 310 W Walnut St
 Wensel Margo J 333 Thistle Ln
 Wesley Johnson Teresa A 618 W Walnut St
 Williams John R Jr 502 Lombard St
 Wilson Charles PO Box 237
 Wimmer Bette M 1118 Green St
 Wiseman Brenda L 905 Pine Ct
 Worth Richard, Suzanne 106 Stone Creek Dr
 Wyatt C 6 Fetter Ct
 Yaroma Peter 1 Applewood Dr 80
 Yondura Joseph Jr 1231 Severn Corner Av

Pipersville Pa 18947

Arkles Barry 226 E Dark Hollow Rd
 Blaikie Sarah 139 E Dark Hollow Rd
 Boardman Norman 232 Smithtown Dr
 Bosworth Alice T 5155 Durham Rd
 Bottke Linda 5859 Rodgers Rd
 Boyle Edward J 400 River Rd
 Burak Jeremy 5301 Geddes Way
 Caron Clement Nicholas M 355 E Darkhollow Rd
 Casterline Tiffany A 6624 Old Easton Rd Trlr 8
 Clew Walter S 6755 Easton Rd
 Coluccio Richard 2 5296 Moyer Rd
 Conover Maureen G 5672 Wismer Rd
 Cook Dennis E 138 Municipal Rd
 Dakay Paul 6141 Mulberry Ct
 Dear William, Kelly 4819 Woodspring Dr
 Dougherty Jean L 6106 Live Oak Dr
 Emmer Les, Ramona 6315 Groveland Rd
 Eorio John 5477 Durham Rd
 Expanse Networks Inc 6206 Kellers Church Rd
 Ferrari William, John I 561 Hollow Horn Rd
 Folkes Sara G PO Box 160
 Gallagher Gertrude M 7112 Old Easton Rd
 Gleason Chapman L Stone Rd & Smith Corner
 Hines Nurseries Inc 6071 Durham Rd
 Hofer Cheryl A Jr, Thomas E 20 Mountainview Ln
 Keim James D, Cathy 385 Cafferty Rd
 Kelly John D, Kelly John B 6810 Tohickon Hill Rd
 Krinn Dawn L 6585 Stump Rd
 M M Motors LLC 5707 Easton Rd
 Maderich Derek 6121 Autumn Ct
 Marilyn Black & Assoc Inc 7036 Easton Rd Unit A
 Marra Jana 194 E Dark Hollow Rd
 Mascioli Rochelle 6104 Live Oak Dr
 Mcpherson Kimberly, Joseph 4965 W Rolling Glen Dr
 Mgm Sales & Marketing PO Box 252
 Millhouse Scott 4944 Tall Cedar Ct
 Mormile Michelle 4912 Tall Cedar Ct
 Olson Douglas R, Margit G 63 Mt Airy Rd
 Pedersen Susan E 4743 Stump Rd
 R M Electric Co Inc 4841 Applebutter Rd
 Reid Christine, Lisa 5802 Township Line Rd
 Romarc LLC 32 Appletree Ln
 Ruffino Frank 5476 Jillian Way
 Russo Daniel 345 E Dark Hollow Rd Apt 1
 Sailer Est 94 Lily Vally Rd
 Scott Kaelin M 4970 Windy Meadow Ct
 Smithberg Midgeann M 6200 A Durham Rd
 Smythe Charles T Box 157
 Toth Shirley M 6142 German Rd
 Trauger Kristian M 424 Dark Hollow Rd
 Wakabayashi Y Hiro H 174 Hollow Horn Rd
 White Judy 5260 Stump Rd
 Wilm Jamie L 358 Cafferty Rd
 Yost Martin W 6585 Stump Rd

Plumsteadville Pa 18949

Cretsyng Robert G 512 Scott Rd
 Curtis Iden Constr PO Box 511
 Dance Arts Collaborative PO Box 337 5870 Easton Rd
 Decker Bernadette E, Fredrick W PO Box 334
 Decker Family Living Trs PO Box 334
 Hunsberger Glen PO Box 505
 J Man Inc, Action Karate Plumst 6100 Easton Rd
 Old Plumstead Inn 5902 Easton Rd
 Scotts Specialty Gases 6141 Easton Rd
 Thompson Collision Center 6175 Eon Rd

Point Pleasant Pa 18950

Bucks Co River Country, Daniel K Breen 2 Walters Ln
 Claudio Odanis PO Box 446
 Cornillon Jacques 54 Byram Rd
 Meade Price Clarke Box 580
 Northey Edward R, Hazel S PO Box 266
 Northey Hazel S PO Box 266
 Parvin Futami PO Box 79
 Perot Dana G PO Box 447
 Relyea Gregory E PO Box 205
 Snow Clifford J 7344 Swagger Rd PO Box 62
 Time And Tide 54 Byram Rd

Quakertown Pa 18951

Ackerman Viola E 2525 Wieand Rd
 Albert Abigail 1571 Clay Ave
 Albright Melissa K 1208 Therese Dr
 Albright Seth D Carol 1045 N W End Blvd 101
 Alcott Alan PO Box 73
 Alkins David 11 Beaver Run Dr
 Amc Delancey Partners 1178 Berkley Ave
 And Preventive Medicine Inc 2132 Gable Ln
 Association Of Scientist & Scholar PO Box 334
 Baldwin Paul W 232 Yankee Rd Lot 140
 Bannak Joseph T, Anne M RR 2 Box 109
 Baum Aaron S, Megan C 1013 Ronald Reagan Dr
 Beahn Harvey 232 Yankee Rd Lot 76
 Berlinger Jennifer Davis, Arden Graffam, Stuart H
 1563 Stoney Gdn Rd
 Bess Jean 1045 N W End Blvd
 Bickley Theodore 2660 Allentown Rd
 Brenner Cindi L, Peter 1124 Farmhouse Ln
 Bridgeway House Inc 2385 Camp Rock Hill Rd
 Brothers Roger 2000 Starr Rd
 Brown Daub Auto Body 315 New St
 Brown Frances F 206 Quakertown W Apts
 Brown Helen 412 E Brd St
 Brown Thomas W 2334 N Old Bethlehem Pike
 Brummer Tim 1304 E Saw Mill Rd
 Buehrer A J 530 Calf Rd PO Box 317
 Burkley Tiffany R, John Iv 2361 N Old Bethlehem Pike
 Butler Emily Kay 304 Juniper St Apt A
 Callan Richard P 102 Jefferson Ct
 Cavallero James A 1024 Patriots Way
 Charlton Stephen 226 S 11th St
 Chookaglan Donna 40 Rocky Ridge Rd
 Christmas Kenneth A 2352 Blackledge Dr
 Clark Candace 112 Jefferson Ct
 Clark Helen J 1045 Nw End Blvd Lot 270
 Clymer Lee G 225 Axehandle Rd
 Cole Evan 1235 Fieldstone Ct
 Conly Glenn 141 W Brd St
 Connelly Lauren, Patrick 1734 Pine Ln
 Cooks Creek Conservancy 2184 Springhouse Ln
 Cooper Marry E 1045 Northwest End Blvd 327
 Coulston Peter W 110 E Cherry Rd
 Craig Mary C 1660 Park Ave Apt 237
 Cressman Elizabeth 315 New St
 Cressman Miriam R 1320 Mill Rd
 Croisette Earl Jr A3 Wagonwheel Rd
 Cronk Deana PO Box 259
 Cruice Steven F, Esther L 13 S 11th St
 D D Consulting LLC 1618 Stoney Gdn Rd
 Daniel C Potts Trust 2210 Allentown Rd
 Daubert Mary 1619 N West End Blvd Apt C
 Davis Donna 1209 Denby Ct
 Davis Richard 2043 Quarry Rd
 Degrendle Julie 2150 Weiss Rd
 Delaney Michael 2470 Yankee Rd
 Dempsey Dorothy Lot 22 232 Yankee Rd
 Derossi Erik E 243 Windsor Ct
 Detweiler Mary Ellen 1575 Kumry Rd
 Diamond Drywall Painting Co PO Box 276
 Diefenderfer Barbara 316 Tohickon Ave
 Diener William F Jr 1045 NW End Blvd Lot 170
 Donnelly Robert K 1045 NW End Blvd Lot 417
 Door To Door Pizza Inc 240 SW End Blvd 246
 Dorse Edna M 2250 Allentown Rd
 Duffy Anne 316 Tohickon Ave
 Duffy John J 709 Juniper St
 Dunlop Claire A 121 E Mill St
 Elite Restore Spec Clean Inc PO Box 318
 Engelmann Dennis G 12 Clover Ln R D
 Everdale Tracy A 3058 Sterner Mill Rd
 Farmer Joseph M, Scott R 1047 Lakewood Dr
 Felsted Jeanne 232 Yankee Rd Lot 166
 Firman Craig L Jr 2157 Mill Vally Ln
 Fischer Dorothea M 21 S 7th St
 Fluck Roger D 1005 Glen Manor Dr
 Foerster John 20 Camp Rockhill Rd
 Forti Letizia A 2525 Mill Rd
 Fox Myrtle E 650 E Brd St
 Frantz Richard L 1245 Cobblestone Way
 Fresh Stephen 2 Beaver Run Dr
 Frey Mammie M RD 4 Fl 1
 Furniture Unlimited Inc 125 Penn Am Dr
 Gallo Jackson A, Gallo Hope A 2124 Claymont Dr
 Galluppi Nicolino 2525 Mill Rd
 General Video Corp, Arthur Murphy Box 527
 Genesis Quakertown 1020 S Main St
 Gibson Damon L 758 E Pumping Sta Rd
 Godin Mildred, Gerald RR1
 Goodin Sharon M, Timothy 613 W Brd St
 Grindle William C 315 New St
 Grossella Andrew 436 E Brd St
 Guttokorn Ivory 12 S Vassar Sq
 Hamm Chester G 2338 Steinsburg Rd
 Hanns Blanche M 206 Franklin St
 Harbison Donald 112 Horseshoe Dr
 Hardwick David R 2020 Grant Rd
 Headman Charles L RR 1
 Hearn Thomas W 49 SW End Blvd
 Heatherjo Inc 1541 Rte 309 Unit 1
 Heebner Gerald L, Dena M 73 Braithwaite Ln
 Helen Shatsky RR 4
 Helms Kathleen, Keith M 1923 Sycamore Dr
 Henry Earl R, Mary T 1028 Brookfield Cir
 Hensel Judith 200 1/2 Front St
 Heridia Mike 409 Cedar Crest Dr
 Heyer Judy 20 Red Oak Dr
 Hoffer Lori 49 Essex Ct
 Hoffman Kevin D 533 Jct Ln
 Honorato Rodriguez Ana Elia 3 Mimosa Ct
 Humma Heather M 506 Juniper St
 J Bean LLC PO Box 888
 Jackson Ulysses 1149 Virginia Way
 Jane E Wiseheart Trust 1710 Weidner Ct
 Jenkins Sarah, Sarah Mccurdy 1395 Benner School Rd
 Jimenez Patricia 115 Braithwaite Ln
 Jones Alan, Farm & Home Oil Co 815 Doylestown Pike
 Jung J S 2385 Camp Rock Hill Rd
 K Of C 1st Dist 232 Yankee Rd Lot 248
 Kathco LLC PO Box 888
 Kelly Thomas J 424 Tr Dr
 Kerns Craig, Babs 1555 Gateway Dr
 Kessler Samantha 317 Heller Rd Apt 4

Klein Elizabeth A, Steaven P 1716 Pheasant Ln
 Klein Steaven P 1716 Pheasant Ln
 Knechel Connie 2380 Mill Pond Rd
 Knobbe Nancy J 650 E Brd St
 Knoob Alberta B 804 Park Ave
 Koch Jody F206 Quakertown West Apts
 Koehler Barbara K 3115 Trolley Bridge Cir
 Kramkowski Kathy 533 Jct Ln
 Krause Magdalen 758 E Pumping Sta Rd
 Kuprevich Charles 1045 N Westend Blvd Apt 281
 Kutzner David E 613 Juniper St
 Lane Anna K 15 S Hellertown Ave
 Lavin Barbara M 1066 Freedom Ct
 Leatherman Ray 185 Younken Rd
 Lee H Jae 1541 Rte 309 Unit 1
 Lego Gene H 133 Hickory Dr
 Lent John E 12 S Vassar Sq
 Lepko Rebecca D 2309 Brick Tavern Rd
 Lindtner Jeffrey P 2184 Springhouse Ln
 Lokay Leonard L, Linda M 127 S 2nd St
 Lorraine Shearer 122 W Cherry Rd
 Lumbano Miriam 61 Braithwaite Ln
 Lynch John E 1716 Pheasant Ln
 Manone Frank 3900 Sterner Mill Rd
 Marlin Patricia L, Michael F 1 Naylor Ct
 Marquart Robert 232 Yankee Rd Lot 248
 Martin Joan 1621 Mission Rd
 Massey Helen E PO Box 513
 Masteller Interiano Beth A 2059 Rohrbach Rd
 Mccot Vincent J Jr 232 Yankee Rd PO Box 359
 Mcdermott Mary 1620 Lucas Ct
 Mcgrody Bill 1868 Strong Rd
 Mcgullam James A 250 Live Oak Dr
 Mckernan John 107 Laurel Ct
 Mclay Ruth N 232 Yankee Rd Lot 270
 Mcomanagle Thomas 2047 Vally View Dr
 Medicine Shoppe Pharmacy 1408 W Brd St Ste 2
 Melchior A 1785 Sycamore Dr
 Mellion Zachary 315 New St
 Michael Maurer Ira 1440 Doerr Rd
 Michaels Jay J 3110 Trolley Bridge Cir
 Miller Jacinta 7 Evelyn Ln
 Milne Christopher G, Barbara A 438 E Brd St Apt A
 Miranda Edwin 140 Grossa Rd
 Mitchell Michelle M 259 Violet Ct
 Morgan Stanley Dean Witter 1440 Doerr Rd
 Mortgage Services CorPoration 1118 Liberty Ct
 Murphy Patrick 188 Praire Ct
 Muschek Margaret L 202 Redwood Dr
 Nace Joyce A 365 E Cherry Rd
 National Development, Independence Ct 1660 Park Ave
 Novak Dorothy, Edward 1317 W Brd St
 Olimpo Michael P, Donna J 48 Wagon Wheel Rd C 48
 Oliver M Landis & Assoc Inc PO Box 177
 Oneill Jessica D 77 Ivy Ct
 Otto Dawn 1141 W Sawmill Rd
 Oxenford Albert F 860 California Rd
 Pallante Anthony 275 Camprook Hill Rd
 Palushock Rhett 23 S Hellertown Ave
 Paravati Frank 232 Yankee Rd Lot 387
 Parker Jessica, Emile M 992 E Cherry Rd
 Patel Ilaben A 1016 Huntington Rd
 Patko Andrew 220 Jefferson Ct
 Pendrak Edward M 1571 Clay Ave
 Pennsylvania Reflexology Assoc 2344 N Old Bethlehem Pike
 Phs Healthnet Patient Refunds PO Box 478
 Piotrowicz Brian A 1739 Red Bud Rd
 Piszczek Deborah 2030 Grant Rd
 Piszczek Mary A RR 3
 Pizza Hut Bulk Propane 320 W End Blvd
 Pizczek Mary RR 3
 Pools John 219 E Brd St
 Porzkowski Marcin 1101 Presidential Dr
 Porzkowski Marcin A PO Box 579
 Potts Daniel C 2210 Allentown Rd
 Poyner Nicole 305 Hickon Rd
 Professor Connors Inc, Freshpet 787 California Rd
 Quak Man Nursing Home 1020 Main St S
 Quinlan Diane 1788 N Old Bethlehem Pike
 R R Donnelley 100 American Dr
 Ramanathan Deborah Md PO Box 560
 Ray Laura 1936 Rte
 Regina A Shoemaker Rev Lytrux 1020 S Main St
 Retail Nursery Outlets Inc 1421 NW End Blvd
 Rich Lillian P 2694 Old Bethlehem Pike
 Riegler F J St Isidore Rectory 531 W Brd St
 Roselon Industries Inc 18 S 5th St
 Rubin Michael L 232 Yankee Rd Lot 147
 Rudy Suzanne Est, Geroge E Schonheiter Jr
 159 Winchester Dr
 Rush David K 403 Juniper St
 Salazar Oscar 100 Jefferson St
 Samet Mary F 1061 Arbour Ln
 Savage Jean R 2114 RT 313
 Scattolini Renee A 107 Washington Ct
 Scheetz Ada 1045 NW End Blvd Lot 111
 Schlicher Richard M Jr, Jeanne E 2118 Barley Dr
 Schukraft Freida M RR 1
 Schwager Barry 1045 N Westend Blvd Lot 426
 Seifert Mildred, Earl L 2450 John Fries Hwy
 Serok Gary L 809 Old Bethlehem Rd
 Shatsky Helen Est RR 4

Shatsky Michael RR 4
 Shearer Harvye L 122 W Cherry Rd
 Sheffler Mary Jane 1045 Nw End Blvd Lot 270
 Shelly Esther A RR 2
 Shoemaker Regina A 1020 S Main St
 Shrader Shrubbery Inc 390 Scholls School Rd
 Sibert John 1445 W Brd St
 Signore Winifred J 1225 Doylestown Pike
 Smile Spa 1541 Rte 309 Unit 1
 Smith Craig 21 Tierney Ct
 Spinhirn Kaylee 17 Essex Ct
 Stalker Yvonne C 1685 E Saw Mill Rd
 Stoerle Christine 60 Pennington Ln
 Stoltzfus Mary J 141 N Ambler St
 Stout Clara 191 N Ambler St
 Stout Janice S 44 Alan Ln Apt C10
 Super Cuts 1775 Oak Ln
 Tan Julia D 385 Tollgate Rd
 Thayer Joann 2255 Mill Pond Rd
 Thomas Amanda M 55 Pennington Ln
 Tomashesky Victor 327 Deerwood Ln
 Torres Emiliano 200 N Ambler St Apt B
 Toyota Fincial 1734 Pine Ln
 Tss Co Inc 864 NW End Blvd Rt 309
 Ulrich Robert G, Irena P 144 E Mill St
 Universal Primary Cust 2132 Gable Ln
 Van Houten G 1776 Wentz Rd
 Velazque Sin S 2024 Huber Dr
 Velazquez Humberto 2024 Huber Dr
 Victor Music Exchange 201 Sta Rd
 Volensky Mera 216 Washington Ct
 Weinman Margaret, Joseph L 461 S 9th St Apt J302
 Wenner Hilda V 15 S 3rd St
 Wentz Kyle L 42 Elm St
 Western Fin Sav 73 Braithwaite Ln
 Wheelin Karin 1219 Winterturh Ln
 Whitman Elizabeth G 116 Cypress Dr
 Wilson Sarah 68 Hickory Dr
 Winter Jennifer L 32 S Main St
 Wirthmiller Ada S 324 E Brd St Apt A
 Witsil Dorothy V Est 222 Park Ave
 Wood Young & Co 209 W Brd St
 Wunsch Megan P 1858 Sassafras Ln
 Yazujian Haig D 600 Rocky Vally Rd
 Zaleski Gregory 1118 Liberty Ct
 Ziemer Adelle W 325 Cedar Crest Dr
 Zuck Donald E Est 12 Pickett Ln
 Zugaro Elisabetta 2015 Grand Rd

Revere Pa 18953

Jones Waylon PO Box 247

Richboro Pa 18954

Au Ivan 49 Lenape Rd
 Bamburgski Joseph 65 Newtown Richboro Rd Apt G0
 Barron Joan D 65 Newtown Richboro Rd 210
 Berenbaum Blake 82 Florence Dr
 Berenbaum Jake 78 Sharon Dr
 Bombas Stanley 120 Lehigh Dr
 Bradley Brendan 10 Silo Hill Rd
 Branch Banking Trust Co 48 Torresdale Dr
 Brauer Brandon A 18 Cameo Dr
 Brown Kenneth 48 Dorchester Ln
 Bryant Mary C 59 Cypress Cir
 Bulman John F Sr 21 Woodside Dr
 Caldwell Wilma R Est, Wilma R 8 Lantern Way
 Caldwell Wilma R 8 Lantern Way
 Calloway John C 52 Grace Dr
 Cann John A Jr 63 Chestnut Dr
 Cantor Antoinette M 123 Lehigh Dr
 Cantor James A 123 Lehigh Dr
 Cedarbrook Farm Homeowners 11 Farmhouse
 Collection Mgmt Svcs PO Box 636
 Colombo Joseph 25 Highspire Rd
 Connolly James 32 Farmhouse Ln
 Cooper Samuel T, Holli 52 Yale Dr
 Cronin Cheryl 50 Wendy Way
 Cunane Diane 1607 Hathoro Rd
 Dimber Property LLC 235 Lehigh Dr
 Dorfman Gail W 60 Redwood Dr
 Dossa Gretchen 14 Renee Cir
 Ellet Albert 36 Pond View Dr
 Ellet Albert, Pamela 36 Pond View Dr
 Finney Nicole 132 Marie Dr
 Freedman Deborah, Manuel Villages Of N Hampton
 45 Titus Ct
 Gaudet Christopher M, Christine 157 Cloverly Dr
 Ginn Barbara S 26 Highspire Rd
 Giunta Stephanie 449 Golden Gate Dr
 Greenwald Rochelle, Steven 18 Ann Cir
 Guest Thelma Lynne 111 Meadow Ln
 Hauben Adam 158 E Georgianna Dr
 Holley Carol A 253 Twining Ford Rd
 Iekovics Rachel, Barry 53 Cynthia Dr
 Independence Blue Cross 253 Twining Ford Rd
 Jacob Korinne 785 Newtown Richboro Rd
 Jaffe Allan M 67 W Windrose Dr
 Janovsky Elissa 119 Tanyard Rd
 Kaplan Eliot S 11 Cypress Cir
 Kimco Realty Corp 800 Bustleton Pike Ste 1g
 Korol Sergey 19 Silo Hill Dr
 Krieger Frank A 81 Lehigh Dr

Laporta Thelma A Est, Alterra Wynwood Home 65 Newtown
 Richboro Rd
 Le Shay Philip J, Cecile L 179 Gleniffer Hill Rd
 Majczan Kimberley 16 Columbia Cir
 Mcelwee Christopher 449 Golden Gate Dr
 Mctamney Marita 48 Torresdale Dr
 Michael Kenny 15 Auburn Rd
 Miller Chris L 970 2nd St Pike
 Mockus Dominic C, James P, John D 76 Pine Ave
 Morrison Nancy K 770 2nd St Pike
 Moyer Makayla, Greg 59 Charles Dr
 Mproven 975 2nd St Pike
 Murphy Eleanor 65 Newtwn Richbro Rd Unit 136
 Nathan Robert 126 Marie Dr
 Nguyen Krystal 67 Livery Dr
 Noone Johanne 21 Woodside Dr
 Ns Society Of Richboro 79 Cypress Cir
 Pacific Investors Corp 79 Eagle Mt Dr
 Pasquale John D 11 Farmhouse Ln
 Pedraz Kenneth 50 Wendy Way
 Peronace Joseph 1135 2nd St Pike
 Philadelphia Regional Limousine Assoc PO Box 653
 Pierce Michael W, Melissa C 6 Cypress Ave
 Pietrylowski Krzysztof 21 Purdue Dr
 Priscilla C Edden Trust 8 Farmway Dr
 Richboro Care Center 253 Twining Ford Rd Tidewater
 Richey Joanne N Est, Thomas W 1801 2nd St Pike
 Rieser Loretta 9 Harmony Dr
 Right Steps Inc & Day Holding 29 Tanyard Rd
 Rosenbaum Heather B, Dana 196 Anselm Dr
 Schatz Nat 115 Orthodox Dr
 Schley Lee 10 Poplar Dr
 Schlupp Donald 50 Temple Dr
 Schoen Aidan Uco Aidan Schoen 10 Sharon Dr
 Schulz Stephen 119 Orthodox Dr
 Schwartz Kitty, Alan 134 Orthodox Dr
 Sciolla Alyse J, A J Jr 239 Sunset Dr
 Sciolla Anthony J Jr, Samantha J 239 Sunset Dr
 Silverman Josh PO Box 246
 Snyder Jerrold M 219 Patrick Dr
 Spaeth Marie 253 Twining Ford Rd
 Stepien Bogdan 9 Joshua Dr
 Toomey Barbara 173 Matthew Cir
 Trikke Philly Care Of Alex Polkowsky PO Box 100
 Truskin Glenn B 612 Bustleton Pike
 Tucker Harris M 62 W Windrose Dr
 Valdellon Alejandro, Maria 30 E Pickering Bend
 Vanderlinden Fleurette 65 Bewtown Richboro Rd Apt 2
 Vargas Christine M PO Box 149
 Vera Jennifer 21 Farmhouse Ln
 Waldner Eleanor E 253 Twining Ford Rd
 Walters Matthew J 41 Bryan Dr
 Weiner Harry PO Box 14
 Zhao Aiguo 15 Sherbourne Rd

Richlandtown Pa 18955

Ackerman David L 165 S Union Rd PO Box 358
 Boxer Charles 107 1st Ave
 Gabel Howard R, Phoebe Richland Hcc 108 S Main St
 Garrano Eve L PO Box 243
 Hartnack Frank T PO Box 705
 Leiter Robert E, Leiter Carol L Cliff's Auto Body
 246 N Main St
 Licari Dawn A 243 N Main St PO Box 58
 Low Katilyn PO Box 76
 Miller Vaughan 219 1st Ave
 Mindler Erwin Est A 224 N Main St
 Peter Anderson 950 Sonny Ln
 Phoebe Richland 108 South Main St
 Query Vera M Est Box 155
 Sapienza Richard PO Box 606
 Scott Brandon 855 Church Rd Apt D
 Shield Esq Axel 1265 Industrial Blvd

Riegelsville Pa 18077

American Restoration 6054 Hawk Rd
 Broach Jarryd W, Terry 430 Hilltop Rd
 Burns Jillian 3567 Lenape Way
 Evans Gene 152 Fairview Rd PO Box 568
 Floyd Dale E 220 Linden Ln
 Hanna Scott D 595 Smt Ln
 Hashagen Harry 904 Easton Rd
 Hendry Ozena 972 Edgewood Rd Apt 295
 Hills Isabelle E 2884 Gallows Hill Rd
 Leff David A 4327 RT 212
 Melchior Helen I RR 1
 Modig Mark, Zeau PO Box 763
 Skerkis Craig J PO Box 739
 Sonder John 290 Vally View Rd
 Soriano Kiyomi, Miguel 6514 Rte 412
 Sterling Gary L 5582b Rte 412
 Wachs Judy 3495 Swan Way
 Zuckermann Marie PO Box 96

Sellersville Pa 18960

American Safety Clothing Inc 30 E Park Ave
 Barhight George A, Glenn A, Norma M 807 Lawn Ave
 Beck Bryana K 725 Lexington Way
 Blees David V 2416 Old Bethlehem Pike
 Bordo Donna 2509 Diamond St
 Bottoms-Yisreal Miscellette D 202 Hampshire Dr
 Brent Donald L, Judith A 307 Tower Rd

Cannon Karen 8 Wisteria Ct
 Carlton Irene P 141 Diamond St
 Childress Marianne 351 Beechwood Dr
 Cichon Adeline 109 Hafler Rd
 Clancy Kathleen M 105 Brinkley Dr
 Claypoole Crystal V 1118 RTE 309
 Clymer David E 211 Cathill Rd
 Computer Cable Store PO Box 491
 Crean Frederick P Jr 207 Augustine Rd
 Cristea Anda 313 E Park Ave
 Davies Tim A 601 S Main St
 Decristofano Eileen 235 Grove Cir
 Dipietro Eleanor D 351 Beechwood Dr
 Dunlap Patricia 10 Reagan Dr
 Farr Joanne 750 Allentown Rd
 Faulkner Ciocca Collision Center 1118 RTE 309
 Fillman Sally 109 Maple Ave
 Flanagan Kathleen, John W 1010 Mill Creek Rd
 Frescatore Dorothy M 2331 Muskrat Rd
 Garner Bros Heating And 1208 A Bethlehem Pike
 Ghotra Enterprises LLC, Cltgo Gas 396 N Main St
 Griffith Dorothy M 407 E Ridge Ave
 Grusnick Harold E 1718 Ridge Rd
 Gruver Gerald 415 Diamond St
 Haberle Derek S 225 Grove Cir
 Hamburger Joseph G Est 435 Washington Ave
 Herrmann Jeffrey P 140 Hampshire Dr
 Heskett Katie E 555 Newbury Ct
 Hindle George W 80 Waterford Ln
 Hoberman Julie 113 Crestwood Ct
 Jeronis Charles P 342 N Main St Box 361
 Johnson Mary M 2000 Hill Rd
 Kasey Otis 381 N Main St Apt 1
 Kearney Thelma L, Eileen Royer 1408 Lawn Ave
 Kelly Alexandra E, Terri J 505 N Main St
 Knoble Nancy J 2000 Hill Rd
 Kozlowski Kathryn Ann 338 N Main St
 Kriebel Kathleen V 605 Ridge Rd
 Lagomarsino Paxton Judith M 509 Diamond St
 Lazerlere Regina M 2602 Old Bethlehem Pike
 Lifequest Nursing Center 2409 Old Bethlehem Pike Apt G
 Louis A Walch Tr Ua Jun 22 90 1604 Fairhill Rd
 Mayhew Steven W 201 Schultz Rd
 Mazurek Thomas 515 Barington Ct
 Mccandless Jason 412 S Main St
 McLaughlin Terese 1010 Mill Creek Rd
 Mchillips J 340 Farmers Ln
 Mirarchi Ralph F Sr, Michael A, Linda 1127 Keystone Dr
 Miriam E Walch Trust 1604 Fairhill Rd
 Moore Adam 27 E Temple Ave Apt 3
 Myers Kenneth A, Kathleen 750 Allentown Rd
 Nolan Michael 807 Lawn Ave
 Novo Pharm Inc PO Box 904
 Olech Sheldon 39 Augusta Fairway Cr
 Pagan John 915 Lawn Ave Ste 203
 Patel Sumanbhai D, Kantaben 509 Hickory Ln
 Paxton Daniel W 509 Diamond St
 Pennridge Dental Asc LLC 55 N Main St
 Pharmacy Marketing International PO Box 360
 Phiambolis Janice M, Peter A 12 Boulder Dr
 Phiambolis Robert John, Janice M 12 Boulder Dr
 Pierson David D 14 Hillcrest Pl
 Floor Lola E 430 N Main St
 Price Traci A 74 Clymer Ave
 Rankin Pamela K, James J 112 Aspen Dr
 Rittenhouse Corey 169 Diamond St
 Rock Hills Medical Arts Ctr PO Box 32
 Rodriguez Maritza 2554 Hill Rd
 Rose Nicole, Torrey 451 Schultz Rd
 Royal Medical Technical Cons 1119 RTE 309
 Ryan Matthew 2014 N Rockhill Rd
 Salamone Marnio A 109 Lawndale Ave
 Salemmo John E 121 E Rockhill Rd
 Schmidt Martha L 160 Hampshire Dr
 Serianni Brian 235 S Main St
 Shepard Josephine 118 N Main St
 Shepard Josephine RR 1
 Slotter William L 518 S Main St
 Smakula Shawn M 116 Tower Rd
 Smith Jamie, Chad 420 Lawn Ave
 Snader Kenneth M 238 Lawn Av
 Stephan Mark M 12 Florence Cir
 Suelkes Roadstand LLC 1912 Rte 309
 Susi Andres Matti 11 Boulder Dr
 Swartley James M 2100 Diamond St
 Szymanik Henry J 1133 Keystone Dr D
 Tarburton Rick PO Box 45
 Wabrek Janice S, Robert 750 Allentown Rd
 Walch Miriam E, Louis A 1604 Fairhill Rd
 Wallace Jennifer L 75 Longwood Ave
 Weber Ruth L 3250 State Rd Apt G58
 Wilcox Tom 241 Oldmill Rd
 Young Park 226 Hampshire Dr

Silverdale Pa 18962

Blagus Dennis S PO Box 422
 Dunner Steve 161 S Barring Ave S
 Harris Klaudia PO Box 322
 Herrmann Janice A, Ralph A 162 Pkwy S PO Box 309
 Kern George 124 Baringer Av

Koehler Albert G Jr PO Box 301
 Shearer Ronald PO Box 116
 Silverdale Auto Sales II Inc 1003 Old Rte 309

Solebury Pa 18963

Ciccone Beverlee, Patrick PO Box 391
 Jones Carol PO Box 564
 Mailer Robert M PO Box 150
 Monette Robert PO Box 434
 Neely Jason PO Box 225
 Paul Monette Inc Profit Sharing Plan PO Box 434
 Primak Leon 3230 N Sugan Rd Box 99
 Rohman Gary PO Box 199
 Shapiro James M PO Box 280

Southampton Pa 18954

Bux Buelah M, Thomas 1436 St Rd
 Losse Ronald Brian, Elsie Mae St Rd

Southampton Pa 18966

A A Machine Co 1085 Industrial Hwy
 Abdrabbah Amali 171 Edwards Dr
 Abel Lynne 746 Second St Pikeapt
 Abramsky Victor A 347 Elkins Cir
 Advanced Back Neck Care 347 2nd St Pike Ste 2
 Anakwe Tobechi 41 Livery
 Assured Adjusters Inc 283 2nd St Pike Ste 100
 Au Soui 782 Newbury Ct
 B I County Medical Assoc 735 Davisville Rd
 Bangs Lillian Z 1271 Davisville Rd
 Bari Regina 35 Nelson Dr
 Becker Unknown A III 436 Shallcross Rd
 Bendiner Kathryn S Hampton Ests 238 St Rd Apt A202
 Bespartochny Vladimir 874 Central Ave
 Bethman Andrew J 740 Newbury Ct
 Blue Grass Lawn Svc Inc 100 Industrial Way
 Blue Sage Enterpr 772 2nd St Pike
 Bondzinskas Mudestas 382 Holly Dr
 Brandani Enzo D 11 E Rambler Dr
 Brann Joseph R 722 Grove Ave
 Brodsky Alexandra 41 New Rd
 Brooks Susan H 766 Bargate Ct
 Brown Christopher A 801 Willopenn Dr
 Brunell William H PO Box 129
 Brunetti Judith L, Nicholas 1706 Hawkins Dr
 Burns Stanley Est 879 Churchville Rd
 Burton Lisa C 79 Charlotte Ave
 Business Information 1105 Industrial Blvd
 Cancelliere Celina F 452 Jefferson Dr
 Candeloro Stephen E, Rothman Securities 1111 St Rd
 Ste 201
 Celentano Jane S 1400 Old Jordan Rd Apt 2114
 Center For Creative Hmn Perform 688 Knowles Ave Ste C
 Chaset Pc 501 St Rd
 Chernyakhovskiy Oleg 28 St Michaels Ct
 Churchville Auto Body 481 2nd St Pike
 Citizens Premier Real Est Inc 1225 Industrial Blvd
 Clare Henrietta A PO Box 381
 Clifford Richard, Ann 410 Wendy Rd
 Commercial Crdt Corp 75 Jamesway Rd
 Consumer Adjustment Agency Inc 752 Bargate Ct
 Contractors Inc PO Box 1188
 Cook Anna C Est 238 St Rd Apt 205
 Coutts Daniel 995 Jaymor Rd
 Crane William J PO Box 1056
 Customers Bank 283 2nd St Pike Ste 100
 Dailey Francis J Jr 27 N Hilltop Dr
 Danilchenko Bronislava 752 Bargate Ct
 Decorative Living Ll, Ira Adler 44 Ponderosa Dr
 Delpino James P 775 Second St Ste B
 Desimone Anthony J Jr 79 Tulip Rd
 Digiacomo Thomas, Olia P 819 2nd St Pike
 Dorazio Anthony, Vertical Screen Inc 1105 Ind Hwy 200
 Downing Mildred Southampton Ests A101 238 St Rd
 Dynamic Digital Advertising 950 St Rd
 Eckstadt Christel, Werner 727 Covered Bridge Rd
 Einhorn Philip Est 1309 Steamboat Ste
 Environmental Consultants Inc Dept 301 Lakeside Park
 Fallon Landscaping 100 Industrial Way
 Fanelle Diane, David 851 Churchville Rd
 Feeney Jennifer L 59 Upland Dr
 Feldman Allen 255 Toll Dr
 Fenton Algard Corp 1045 Industrial Hwy
 Feraldo Vera 603 Steamboat Sta
 Five Star Dropshipping LLC 472 2nd St Pike Unit 327
 Fleagle Janet Denise 425 Wendy Rd
 Floyd Earl W 33 Twist Dr
 Flynn William J 1200 Gravel Hill Rd
 Forr David 947 Rozel Av
 Fortson Timothy M 800 Willopenn Dr Apt G107
 Free Marguerite 225 Heron Place
 Funds John Hancock, Rothman Securities 1111 St Rd
 Ste 201
 Fuxman Leonora 347 Elkins Cir
 Gaikwad Abhijit 595 Kutchner Rd
 Gakh Volodymyr 1260 Mill Creek Rd
 Gateway Funding 95 James Way Ste 120
 Geib Carita M 756 Willow St
 Ginchereau Christ 528 Cedarbrook Rd
 Ginchereaustrunk Christin 528 Cedarbrook Rd
 Girsh Regina A 916 W Maple Dr
 Gleich Richard 768 Newbury Ct

Goldstein Philip N PO Box 22
 Goodwin Patricia 1009 Willopenn Dr
 Goudy Dorothy J, David B 238 St Rd Apt B110
 Gouran Cecelia 280 Middle Holland Rd Apt 1035
 Greenberg David, Ray S PO Box 442
 Grinberg Irene 11 W Bellwood Dr
 Grossman Solomon 2116 Starbridge Commons
 Growth Opportunity Center Inc Ste B 150 928 Jaymour Rd
 Harrar William J, Teresa E 1440 Est Ln
 Harrison Doris M 740 Willow St
 Haztec Sales Amp Svcs LLC 50 Toll Rd
 Helfrich Margaret T 1465 Est Ln
 Herm Fred 53 Rosebud Rd
 Hess Leonard J 21 11 Hopkins Ct
 Hilferty Furey Catherine 65 Belmont Sta
 Howells Nina, Lois Wright 67 Belmont Sta
 Hower Jane B Est 280 Middle Holland Rd Apt 704
 Howley Mary 105 Cedarbrook Dr
 Hullstrung Curtis F, Dorothy 1228 Marge Dr
 Jerry L Berman Appraisers In 704 Willow St
 John J Kershner Uw 1337 Joan Dr
 Johns Sandra B 959 Cybus Way
 Jordan Edwin 598 Belmont Ave
 Kahn Dianna M 11 E Rambler Dr
 Kaplan Rachel Dana, Kaplan Jamie H 806 Barry Ct
 Karoley Francis 29 W Norton Dr
 Kealey Francis P, Donna M 430 Wendy Rd
 Keill Fred 1400 Old Jordan Rd 2115
 Kerber Ilse 1476 Stephen Way
 Kershner Paul Richard 1337 Joan Dr
 Khatri Azaad 30 Spruce Dr
 Kims Nails 443 2nd St Pike
 KJ Falcon Log LLC 619 Hampton Ave
 Klingbell Margaret 1361 Provident Rd
 Knox Barbara, Patrick 1260 Carolyn Dr
 Kolanko Frank J 1281 Dennis Rd
 Koropova Yana, Aleksejs 1155 Deer Run Ct
 Kravitz Jay 950 Jaymor Rd
 Krieger Helen 2384 Bristol Rd
 Kulpa Doreen, Peter 144 Vally Dr
 Kuplaste Armand 109 Charlotte Ave
 Law Office Of L Bruce Hoffman Iolta 1819 Hennessy Dr
 Law Offices Of Gregory Javardian 1310 Industrial Blvd
 Ste 101
 Leahy Mary J 983 Madison Ave
 Lecher James T 527 Moyer Rd
 Levin Marc N 101 Kingsclere Dr
 Libman Helen 1485 Charter Ct
 Lilies LLC 253 2nd St Pike
 Linda Mazaud Sportswear 366 2nd St Pike
 Loscalzo Suzanne 417 Tabor Ave
 Louis F Rose DDS MD And Assoc Pc 501 Lakeside Dr
 M & C Specialties Co 90 James Way
 Mac Sales & Trading Psp 670 Buckstone Dr
 Macnamee Christine R 75 New Rd
 Malone Thomas 1358 Orcap Way
 Manero Anthony 1496 Nancy Dr
 Manion John T, Mary T 490 Jefferson Dr
 Marina Ovetsky 645 Glen Meadow Rd
 Marlow Thomas 122 Mallard Rd
 Marsan Yves 175 Rocksville Rd
 Martha Keyser Flex 1358 Chinquapin Rd
 Masucci Dante L 55 Chestnut Rd
 Mathai Thomas V 400 Gravel Hill Rd
 Matthews Walter D 520 Tabor Ave 1
 Mcaadoo Elsie R 79 Charlotte Ave
 Mccann Patrick M, Dianne M 283 2nd St Pike Ste 100
 Mccormick Gladys Hampton Ave
 Meghee Brendon, John 432 Hogeland Rd
 Meglynn Kathleen 444 Tabor Ave
 Mckeown Joanne 755 Chesham Turn
 Mmemamin Joseph A, Ray S Greenberg PO Box 442
 Mmenamin Laura 234 Stahl Rd
 Meshane Catherine M PO Box 1505
 Me Electronics LLC 1055 Fawn Dr
 Mellert Frank William 770 Cybus Wa 201f
 Menaker Sandra PO Box 336
 Mennen Medical Corp 950 Industrial Blvd
 Merin Brian 1452 Strathmann Dr
 Merkin Gerald 294 Holly Knoll Dr
 Messe Frederick F, Dorothy E, Frederick K
 1383 Strathmann Dr
 Meyrowitz Weiss Deborah 928 Jaymor Rd Ste A120
 Michael Sean 30 Livery Dr
 Micison Max 200 S Marmik Dr
 Middleberg Barry 862 Churchville Rd
 Mighty Hardware LLC, Glen Nathan 324 2nd St Pike 19
 Miller George F, Adele M 824 Cybus Way
 Miller Pati A, Ted A 1332 Butternut Dr
 Miller Nikki 886 Springview Dr
 Miller Ruth D Est 824 Cybus Way
 Mohr Thelma R 238 St Rd G234
 Moke John J 283 2nd St Pike Ste 100
 Money Warehouse Inc 75 James Way Ste 120
 Morgan Robert H 723 Dell Ct
 Muir Jessicah 15 Sima Rd
 Myaskovskiy Stanislav 862 Churchville Rd
 Myers Estella 761 Morning Glory Dr
 Netterville Daniel 157 Russell Dr
 Network Connections Inc PO Box 1222
 Neumer Richard N 1817 Morris Ct
 Newman Marvin Est 531 Holly Knoll Rd

Nielsen Rita I 238 St Rd Apt H213
 Nissim Stuart 4 Taylors Way
 Oconnor Margaret M 349 Maple Ave
 Omcalley Patrick, Shane 180 Forrest Ave
 Orr Mccartney Michelle, Ray 1030 2nd St Pike
 Ozga Helen 1071 Jeffrey Dr
 P H Inc PO Box 1043
 Parent Bloggers Network PO Box 412
 Patel Rajesh B, Nila 111 East Buck Rd
 Penfil Eugene, Louis 33 Radcliffe Dr
 Pontarelli Frank 452 Silver Ave
 Pontarelli Frank M 99 Heather Rd
 Posch Amber L 151 Maple Ave
 Posten Diana 1249 Hiview Dr
 Povio John Est 238 St Rd G120
 R Baron Assoc Ste 17 324 2nd St Pike
 Rauch Patricia 283 2nd St Pike Ste 100
 Rein Stephen M 801 Willopenn Dr Apt M106
 Revotskie Harry 11 Pennlyn Rd
 Richardson Edwin H Jr 1028 Fawn Dr
 Rider Jane K 1337 Joan Dr
 Ridgecrest Nursing Home Rehab 106 Lakeside Dr
 Rj And Rita Nielsen Revoc Trust 238 St Rd Apt H213
 Robert E Lavelle Jr Delta Removal Inc 1345 Industrial Blvd
 Rodgers Richard 1131 Tomlinson Rd
 Roldan Robert 267 E Village Rd
 Ronchetti Erica 800 Willopenn Dr Apt D200
 Royack Anne 830 Covered Bridge R
 Rt Vaders Inc 727 2nd St Pike
 Salmon Viona 74 Mallard Rd
 Santilli Joseph 1308 Stephen Way
 Satija Albert E 82 Ponderosa Dr
 Scantek Inc 950 Industrial Blvd Ste 100
 Scariato Thomas 634 Danenberger Dr
 Schieber David W 238 St Rd Apt G222
 Selezneva Galina 1007 Fawn Dr
 Seller Craig 36 Ponderosa Dr
 Sheerin Margaret 598 Belmont Ave Apt L104
 Sherman Phylliss Est 840 Bristol Rd
 Shred One Security Corp PO Box 1470
 Sichel Amy 111 Ponderosa Dr
 Sigrist Virginia 1400 Old Jordan Rd Apt 2114
 Sjm Europe Usa Inc 283 2nd St Pk Ste 180
 Sleetter Mark 43015 Bennett Place
 Southampton Collision 400 Gravel Hill Rd
 Southampton Fam Prac Pc 1045 E St Rd
 Southampton Psychiatric Assoc 929 Jaymor Rd Ste A200
 Southampton
 Southampton Abstract Inc 1310 Industrial Hwy Ste 103
 Spencer Vanarsdalen 823 Orchard Ave
 Staudte Ethel 928 Jaymor Rd C 190
 Stevenson Mary 455 Rick Rd
 Stewart Robert C PO Box 973
 Stewart Robert C 630 Buck Rd
 Stiteler Joseph 1152 Rozel Ave
 Stover Spencer T, William 1043 Davisville Rd
 Sturman Nathan P 1 Brown Dr
 Sutter Rudolph 481 2nd St Pike
 Sylvester Grace 238 St Rd Apt G204
 Tadevosyan Ani 905 Jeffrey Dr
 Tancredi Ann L 727 Chesham Turn
 Thomas J Gatley Jr DDS Pc 730 2nd St Pike
 Thompson Geoffrey, Mary 1483 Strathmann Dr
 Thompson Joseph A, Nancy 604 Hampton St
 Thompson Lawrence J, Jodi L 32 Cottonwood Dr
 Thompson Joseph A 604 Hampton St
 Timet Anthony J 3705 Bennett Pl
 Toal William G 1809 Steamboat St
 Todays Pharmacy Inc 130 Maureen Rd
 Todrin Vivien B Est 238 St Rd Apt G110
 Total Quality Svcs Inc 347 2nd St Pike Ste 2
 Trench Anne Marie, Carol Anne 1071 Jeffrey Dr
 Tri County Collision Center 995 Jaymor Rd
 Triggian Anna 1412 Stephen Way
 Tsipenyuk Samuel 1245 Cushmore Rd
 Vayner Samoil 199 Monroe Ct
 Vaynshteyn Yevgeniy A 13 Mulberry Dr
 Vertical Screen 1105 Industrial Hwy Ste 20
 Volz Brian 45021 Bennett Pl
 Warfield Edwin L Est Of, David E Heilman PO Box 455
 Water Treat Usa LLC 1020 Industrial Bl
 Weisberg Sidney I, Pearl 1707 Steamboat Sta
 Weiss Jeffrey S, Tyler P 51 Schan Dr
 Wellnet Healthcare Admin 57 Treet Rd Ste O
 Wesley Enhanced Living Foundation 928 Jaymer Roud
 Ste B150
 Williams Harold E Grove Ave
 Woerner Dorothy 1256 Hi View Dr
 Woodward Howard P Southampton Ests H C C 14 238 St Rd
 Wunderle Francis A 1005 2nd St Pike
 Wunderle Phyllis M 238 St Rd Apt E202
 Wytish Peter, Rita 651 Croft Dr
 Yang Seoung C 1243 St Rd 1st Fl
 Yeager Sharon A, Alma S 52 Holly Rd
 Zaslavsky James 164 Sydney Rd
 Zimovets Alex 38 Arabian Way
 Zumbo Bruno 969 St Rd

Treovse Pa 19053

Alliance Financial Svcs LLC 4850 E St Rd Ste 300
 Barger Theresa M 736 Fairview Ave
 Barreto Bianca Liz 2919 Carter Rd

Bassett Gallagher PO Box 556
 Batres Everardo 2555 Old Treovse Rd B12
 Bay Michael S 3501 Azalea Ave
 Beyer Dwaine 4636 Hazel Ave
 Bob Graber Memorial Fund The 415 Larchwood Ave
 Boisson Rose 1324 Brownsville Rd
 Boyle Brendan M 478 Walnut Ave
 Brown Maureen R 631 Ave D
 Brown Robert J 3860 Fleetwood Ave
 Bvi Industries Inc 4667 Somerton Rd Ste C
 Calico May E Larchwood Ave
 Campos Ruth H 636 Hazel Ave
 Caruso Ola 4361 Chestnut Ave
 Cash Sale No Customer Information Avai Cash Sale Ge Betz
 Inc 4636 Somerton Rd
 Cole Shawn M 1000 Northbrook Dr
 Cooke Kenneth E Jr 4337 Garfield Ln
 Copple Marianne 628 Clearview Ave
 Daniel Thomas Sales 45 Terry Dr
 Dauphin Deposit 4 Neshaminy Interplex
 Davies John L, Gary Pope 3425 Temple Ave
 Diagnostic Imaging Inc 4 Interplex Dr Ste 209
 Dubon Alex 600 Old St Rd Apt C 13
 Dunn Jay 4911 St Rd
 Eating Disorders Treatment Ctr 1200 Bustleton Pike Ste 11
 Edwin Constr Inc 3447 Oakford Ave
 Ever Cleaning Environmental Inc 3 Neshaminy Interplex Dr
 Ste 3
 Faulkner Auto Body 2425 Lincoln Hwy
 Faulkner Pontiac 4427 E St Rd
 Fendall Mary E 3535 E End Ave
 Gallagher Bassett 3600 Horizon Blvd Ste 405
 Gallagher Bassett Svcs Inc PO Box 556
 Gallagher Maryann P, Edward W 4064 Spruce Ave
 Gamesa Wind Us 3 Neshaminy Interplex Ste 201
 Ge Betz Inc 4636 Somerton Rd
 Ge Mobile Water Inc 4636 Somerton Rd Ionics Bld
 George Cedric 4485 Somerton Rd
 Gitman Cilia 2555 Old Treovse Rd Apt G102
 Gkantsinkoudis Georgeos, Nikos 2555 Old Treovse Rd
 Apt F11
 Glass Mimi Muriel 406 Bruce Rd
 Hall Ruth N 423 E Myrtle Ave
 Hate Madge Louise, Harte L Est 636 Hazel Ave
 Hermani Hotels LLC 4700 St Rd
 Hicks Dorothy 3872 Fleetwood Ave
 Holiday Inn Express 4700 E St Rd
 International Sos Assist 3600 Horizon Blvd Ste
 Jackson Robert P 250 Andrews Rd
 Johns Caf, Chuck Smith 1870 Brownsville Rd
 Kaliser Cindy, Rod 4417 Grove Ave
 Klein Dm 4935 Summers Ave
 Knowledge Key Assoc, Steve Gaudino Six Neshaminy Intplx
 Ste 101
 Korewa Zalman, Saul Care Of Harold P Schwartz Cpa
 4 Neshaminy Interplex Ste 109
 Kulik Regina 3169 Rail Ave 2nd Fl
 Lakernick Stuart 639 E Myrtle Ave
 Laning Aura M 442 Linden Ave
 Lopez Emilio 2555 Old Treovse Rd B12
 Mann Edward 19 W St Rd
 Margaret Grines 1438 Brownsville Rd
 Margiotta Alexander Est 1834 Brownsville Rd
 Marriott Sarah Chantele 4608 Cypress Ave
 Mccaughy Hugh 922 Ann Dr
 Mehta Gaurav 2921 Lincoln Hwy
 Middleton Wilford A 4427 Master Ave
 Mkm Healthcare Systems Corp 3610 Bound Brook Ave
 Mortimer Barbara 3420 Aster Av
 Murphy Bernard 4349 Somerton Rd
 Nieves Alexander 2555 Old Treovse Rd Apt J 104
 Olynn Edward PO Box 106
 Pailonis Jeff 600 Old St Rd Apt Ct01
 Pittman Greg 2555 Old Treovse Rd Apt Ki
 Plaza Physical Therapy 339343 E Steet Rd
 Praxair 4667 Somerton Rd
 Professional Abstract Assurance 4600 St Rd
 Pure Earth Inc, Brent Kopenhaver 1 Nshmnny Inrplex201
 Reges Charles 2519 Buffalo Ave
 Rescot Systems Group 1 Neshaminy Interplex Ste 207
 Rizzo Justin M 3100 Lincoln Hwy Us Rte 1
 Robert Smith 4764 Tremont Ave
 Rose Kelly 127 Bellwood Dr Treovse
 Rso East Region 5 Neshaminy Interplex
 Rubenstone Lamm 3600 Horizon Blvd Ste 150
 Sai Moy Chang 661 Elmwood Ave
 Samolyova Olena 600 Old St Rd
 Schoenleber Martin 190 E Bristol Rd
 Schultze Marie S 3324 Azalea Ave
 Schwartzter Matthew 3580 Rose Ave
 Sebarowski Jozef 15 Lukens St
 Sib Ivy Mortgage Fc 1 Neshaminy Interplex Ste 102
 Sommer Melissa 656 Ave F
 Sos Assist International 3600 Horizon Blvd Ste 300
 Stoltz & Hahn Medical Assocs 339 E St Rd Stemers Mill
 Strollo Barbara 212 Buttonwood Dr
 Ta Uyvonne Bingham Ta Nanas Apts 2858 Old Lincoln Hwy
 Techigo Compania Asta Techns 3 Neshaminy Interp Ste 30
 Transition Pharmacy 2607 B Interplex Dr Ste
 Trapezoid Communications, Alan Tolztzis 3 Neshaminy
 Inrplx 207
 Turley Scott 611a Clearview Ave

Udowenko Michael 239 Philmont Ave
 Wheeler Mark 2549 Kay Ave
 Williams Jerome 2531 Paris Ave
 Worldgate Communications Inc 3190 Tremont Ave

Trumbauersville Pa 18970

Artistic Furnishing 1rr 30 W Brd St
 Bryan Jason PO Box 177
 Dreams LLC PO Box 251 Case 05 35168

Tullytown Pa 19007

Katz M 503 Lovett Ave
 Markat Industries Inc 1115 Branagan Dr
 Wyatt Marie L 900 Easy St Unit A

Upper Black Eddy Pa 18972

Bechtel Shane 1227 River Rd
 Benner Rebecca 1180 Lodi Hill Rd
 Boyle Maria O 155 Old Canal Ln
 Cameron Ellen, Wm RR 1 Box 134
 Carrier Karen 72 Woodland Dr
 Charles Barry A 349 Kintner Hill Rd
 Drustrup Linda T 1735 Berm Ln
 Elky John W 1945 River Rd
 Fania Anthony, Maryanne 600 Ctr Hill Rd
 Howell Susanne G, L Lippincott 1712 Bridge Ln 79
 Kenney Drew M 287 Upper Tinicum Church Rd
 Levy Jonathan Mark, Jack 26 Red Cliff Rd
 Miller Linda P 1540 Oak Ln
 Nickles Sharon 1442 River Rd
 Nufio Ramos Elmer 1802 Riverview Cir Apt 4
 Shoudt Ella 1506 Bridgeton Hill Rd
 Toyota Motor Credit Corp 1227 River Rd
 Villani Linda B 1281 River Rd
 Wilson Stephen L, Stephen Rd Box 140
 Young Jack A, Dawn 1748 Clarion Ln
 Zangli Jack S 126 Lake Warren Rd

Upper Holland Pa 19053

Daknis Albert D 206 Sycamore Cir
 Greene Marnie J 255 Sycamore Cir
 Kay Chul H, Helen, Peter 228 Sycamore Cir
 Kerchentsseva Ekaterina 116 Bellwood Dr
 Sharp James J III 9 Bellwood Dr

Upper Makefield Pa 18940

Brown David 1171 Shannon Rd

Warminster Pa 18974

Abdalla Paul 3 Barton Ave
 Abouras Nabila, Ed 428 Olive St
 Abramson Rosemary C 675 E St Rd Apt 113
 Adams Robin A 120 E St Rd Apt G1 9
 Agreement Of Trust 9/18/1995, Eileen Shernoff 32 Villa Dr
 Albert Ethel 760 Ridge Ln
 Alfeche Robert J 1008 Princeton Place
 Ally Financial Gmac 272 Lea Ln
 American Hardware Systems 674 Louis Dr
 Ananthuni Prashanth 25 Valentine Rd
 Ann S Choice Way 20000 Anns Choice Way
 Arost Mary 1171 Brennan Dr
 Ashmunn Michael D 485 Maple
 Associated Marketing Group Inc PO Box 10
 Aussprung Clint William, George 468 Prospect Rd
 Averell Robert O, Jean H 748 Martha Ln
 Bailey Diane 1213 Emma Ln
 Baird Justus, Mary 356 Hancock Rd
 Barats Abigail 737 Cheryl Dr
 Baxter Harry J 738 Phillips Rd
 Becton Hubert L 120 E St Rd Apt F12
 Bellucci Carmen 777 Rambler Rd
 Bennett Carole 694 Fox Hunt Ln
 Benson Carl A Est 882 Fairfield Dr
 Bentz Gertrude E 1559 Carousel Dr
 Biegel Keith R 733 Parmentier Rd
 Bigley Francis P 418 Homestead Ct
 Birenbaum Irene 187 Villa Dr
 Bitterlich Lisa 21313 Anns Choice Way
 Blaker Edna M 25413 Anns Choice Way
 Boice Rebecca 237 Dipling Dr
 Bolak George 911 Phillips Rd
 Bolak Living Trust 911 Phillips Rd
 Bonno Gail 37 Potter St
 Bp 775 Louis Dr
 Bracher Nancy E 23412 Anns Choice Way
 Brady Harry P Jr 106 Centennial Rd
 Breidenthall Mark R Est 322 Coventry Ln
 Brown Tyler J 1236 Roberts Rd
 Browndimatteo Joanne M 120 E St Rd L2 3
 Bruno Albert 16 Belair Rd
 Bucks Montgomery Center For Human Svcs
 620 Jacksonville Rd
 Buckwalter Helen 522 Winding Way
 Buesser Blacknell Carolyn 15 Macfarland Ave
 Burns Mary G 365 Newtown Rd Apt A5
 Callender Jack K Jr 6 Charter Cir
 Camacho Binmatti 35 Centennial Rd
 Campbell Daniel, Anna 47 Elmwood Ave
 Campbell Joseph 740 Honeysuckle Dr
 Canseco Ramon 307 Beech St
 Caraballo Leticia Ariel 57 Grier St
 Cardinal Financial Co Ltd Isao 44 Jacksonville Rd

Carlton Pools 415 Constance Dr
 Carmona Joanna 31 Holt Ter
 Cass Harold W, Anna M 497 Kalmia St
 Castrol Industrial 775 Louis Dr
 Catering Express Inc 485 3rd Ave
 Civale Antonio G 466 Juniper St
 Clark Christopher 46 Neshaminy Dr
 Clark Helen 522 Winding Way
 Clayton Bryan K 1575 W St Rd
 Clendaniel Sarah M 305 Beech St
 Clites Dale R 973 Bancroft Pl
 Cockcroft Matilda E, John J 739 Blossom Rd
 Coe Roy 59 Evans St
 Collision Max 565 W St Rd
 Cook Lillian D 1575 W St Rd
 Corbin Kevin 120 E St Rd Apt J2 12
 Cornman Jason D 196 Maple St
 Corrial George 1067 Viking Dr
 Countis Michael 155 Grasshopper Dr
 Cowdrick Anna 560 Jacksonville Rd
 Cowhey Family Supermarket 942 W St Rd
 Cramer Andrew 1246 Barnes Dr
 Crawford April 745 Honeysuckle Dr
 Creachen Christopher Charles 1535 Windmill Rd
 Credo Group 700 Veterans Cir Ste 300
 Cv Abstract LLC 626 Jacksonville Rd Ste 135
 Cvs Pharmacy 05914 445 W St Rd
 Damiani Devin 76 Willow Dr
 Daniels William S 139 Crockett Rd
 Data Vision 539 Jacksonville Rd
 Davis Bruce A II 980 Birch Rd
 Deangelis Joseph PO Box 10
 Decico Brittany, Joseph, Darby 734 Ivers Ln
 Degideo Albert A 1270 Jacksonville Rd
 Delgado Robert 31 Holt Ter
 Derhammer Robin L 1110 Charter Rd
 Dershaw Terry P PO Box 556
 Detwiler Laura E 1174 Davisville Rd
 Dibigiog Brian Anthony, Dennis A 878 Decker Ln
 Digital Systems Group Inc 650 Louis Dr Ste 11
 Dinsmore Sarah W 733 Tennyson Dr
 Diven James 255 Estelle Ln
 Donnelly Charles 81 Griffith Miles Cir
 Dooley Joseph M 722 Ivyland Rd
 Dordray Christopher 1575 W St Rd Apt 532
 Douglass Scott W Jr 13518 Ann S Choice Way
 Driscoll James 5 Mercer St
 Dunn Brian Patrick, James Arthur 951 Ramsay Rd
 Dunn Lillian I 1575 W St Rd
 Educational Impact 626 Jacksonville Rd Ste 105
 Egoavil Silvia 13 Tennent St
 Entis Lawrence J 1214 Scott Pl
 Epstein Marlene M 31305 Anne's Choice Way
 Erickson Health Medical Group Of Pe
 10000 Anns Choice Way
 Erickson Retirement Comm Former Naval Air Warfare Ctr
 St & Jacksonville Rd 1
 Fagenson Isabel 21203 Anns Choice Way
 Falconio Seth 1333 Mallard Cir
 Fallon James M 923 Otto Ln
 Famous Footwear 932 W St Rd
 Fenner Brian 1222 Irma Rd
 Ferguson Robert A 953 Marian Rd
 Ferguson Robert R 850 Norristown Rd
 Ferrizzi Jerome 784 Meadow Dr
 Finn Philomena 709 Cypress Rd
 Flood Carol A 24410 Anns Choice Way
 Flores Lorenzo B, Olga 46 Davisville Rd
 Foedisch Robert E 751 Ivyland Rd
 Foulk Robert C 446 Olive St
 Fpi Topcraft Fabricated Plastics 301 Ivyland Rd
 Frankly Green Landscaping Inc PO Box 2683
 Fred Goodman Inc 10203 Centennial Sta
 Freedom Credit Union 626 Jacksonville Rd
 Freeland Harvey J, Marie R Box 402
 Friel Regina P, John M 341 Beech St
 Friends Floor Covering Inc 350 N York Rd
 Gaffin Frank K, Mary 150 Deb Ln
 Gaines Nancy 517 Brook Ln
 Galetti Adrienne L 986 Riviera Rd
 Gallagher George M 238 St Rd Apt G106
 Gallagher Mary C 403 Anns Choice Way
 Gamez Jose D 120 E St Rd Apt J3 9
 Garcia Ruben D 365 Newtown Rd Apt E24
 Gardner Loretta 149 Delmont Ave
 Gavaghan Rosemary T 25106 Anns Choice Way
 Geier Barbara M 1 Grier St
 Geiser Grant W 120 E St Rd Apt L1 4
 Genes Auto Body Inc 2070 Stout Rd
 Giamio Giuseppe, Licia E 1622 Stony Rd
 Giardinelli Josephine Y 23203 Ann's Choice Way
 Gibbons Michael Jr 961 Worthington Dr
 Gilbert Joan M 237 Luff Ln
 Gillie Jeffrey 1110 Charter Rd
 Gindhart Harrison M 528 Winding Way
 Giuffrida Samuel J 796 Fairfield Dr
 Gogel Jon 555 Smith St
 Goldberg Sandra 170 Fairway Dr
 Gonzalas Carmen M 51 Jamison St
 Gordon Richard 1575 W St Rd Apt 422
 Gorman Elizabeth A 320 B Elm St
 Goss Carol N 120 E St Rd Apt M3 8
 Gower Timothy A Jr 1237 Roberts Rd
 Graham Rose M 16 Potter St
 Greater Philadelphia Pain Mgmt 607b Louis Dr
 Greene Robert N 509 Parmentier Rd
 Greenwood John H 11301 Anns Choice Way
 Gregg Jeffrey 885 York Rd Apt 13a
 Gregin Jesta 1 Madison Ave Apt E5
 Griffin Kelly 894 Fairfield Dr
 Gringeri Jennie A, Louis J 678 Cheryl Dr
 Grispio Frances 375 Beech St
 Groarke Denise M 810 Pelham Ave
 Grossman Leni 34518 Ann S Choice Way
 Haase Rosalie M 712 Clifford St
 Hagan Helen J 12204 Anns Choice Way
 Hakobyan Rubik 868 W St Rd 306
 Hamlet Elizabeth 120 E St Rd Apt G2-12
 Hance Henrietta C 981 Worthington Dr
 Hancock Joseph W 746 St Davids Ave
 Hankel Constance J 1242 Tulip Rd
 Hannan John T II, Michael R 3208 Centennial Sta
 Harris George T Jr 6409 Centennial Sta
 Harrison Eric 511 7th Ave
 Harron Denise 1222 Irma Rd
 Hauptmann Adele 13317 Ann S Choice Way
 Henderson James 1209 Log College Dr
 Henney Eleanor D 32003 Anns Choice Way Ach Bg T03
 Herbert Robert G 742 Henry Ave
 Hessler Bobbie F 1411 Sinkler Rd
 Heybach Robert E, Margaret 1183 Lynda Ln
 Hillis Adjustment Agency 3 Barton Ave
 Hirst Shirley 279 Henry Ave
 Hoffman Tim J Jr 489 Grape St
 Holder Emily C 892 Clover Pl
 Hollimon Perry 1215 Hart Ln
 How To Save A Life Karl Hottenstein 349 Madison Ave
 Hsbc Mortgage Svcs Its Suc 3 Barton Ave
 Huber Fern J 1220 W St Rd 8
 Hudock Megan 371 Byron Rd
 Ignacio Uz Carlos 810 Pelham Ave
 Incollungo Mario L Jr 207 Fairway Dr
 Irwin Elizabeth A 25506 Ann's Choice Way
 Jameson Joanne 885 N York Rd Unit 10c
 Jennings Christopher 785 Wallace Dr
 Johnson James M, Leslie 36 Potter St
 Johnson Gregory P 8 Inland Rd
 Johnson Olga 1 Potter St Apt 622
 Jones Barbara J 1095 Vally Rd
 Junker Sandra M 193 Washington Dr
 Kaumann Maureen 675 E St Rd Apt 2307
 Khan Mehboob A, Ijaz M 675 E St Rd Apt 1910
 Kim Sang H 1 Potter St Apt 305
 Kirk Robert 750 Meadow Dr
 Kline John M 1229 June Rd
 Knellinger Frank C 475 Ivy St
 Koch Robert A 1220 W St Rd
 Kohn Sheldon, Richard, Helen 81 Griffith Miles Cir
 Kostas Patricia 850 Norristown Rd
 Krishnaswamy Prashan 25 Valentine Rd
 Kroll Paul 153 Colonial Dr
 Lafferty Chevrolet Co 829 W St Rd
 Landscaping Smith PO Box 2542
 Lane George 626 Jacksonville Rd Ste 135
 LaPorta Brothers Contracting 375 Ivyland Rd Ste 2
 Laub Susan E 1591 Carousal Dr
 Lavey Robert S 1489 Tarleton Pl
 Leavens Helen 817 Worthington Dr
 Lehmann Joseph 422b Sunnemeade Ave
 Leonards Robert A, Ruth 24514 Anns Choice Way
 Leonards Robert A 371 Hancock Rd
 Lewis Anne Kelly 1516 Harris Ln
 Linder Loren 675 E St Rd
 Long Kenneth 1214 Lynda Ln
 Lynch Christophe J 787 School House Ln
 Lynn Howard F 80 Woodlawn Rd
 Maffei Joseph M 45 Wheatshaf Rd
 Main Line Bank 952 W St Rd
 Majestic Oaks 222 Newtown Rd Majestic Oaks
 Major William S Est 760 Martha Ln
 Makkar Catherine M 120 E St Rd
 Maldonado Juan Carlos 120 E St Rd Apt K12
 Maldonado Maria 120 E St Rd M2 12
 Malsbury Michael E 102 Hamilton Dr
 Manning Jacqueline M 32215 Anns Choice Way
 Mansfield Richard G 25414 Anns Choice Way
 Marek Brett E 515 Winding Way
 Marketing Group, Robert Dean 880 Louis Dr
 Marlton Auto Credit 120 E St Rd Apt G2-12
 Marsh Patricia A PO Box 3311
 Martin Carolyn V 1147 Dager Rd
 Mary G Wilkins Liv Tr Dtd 03 31 95
 13520 Anns Choice Way
 Masgai Donna 832 Roberts Rd
 Max Weinraub 311 2000 Centennial Sta Lodge 311
 Maxwell Dorothy 1013 Gates Pl
 Mayer Melissa M 1100 York Rd
 Mccabe Stacey 108 Monarch Ct
 McCombs Phyllis A Living Trust 32112 Anns Choice Way
 Mcdonald Mildred N, Michael J 510 Spencer Ln
 Mcgettigan James Jr 259 Henry Ave
 McGuinness Michela 84 Ashley Dr
 Mchugh Donna L 8 Garrison Rd
 Mchugh Dorothy J, Leo 1575 W St Rd Unit 212
 Mcmahon Thomas L 443 Evergreen Ave
 Mcnab Derek 649 Lexington Rd
 Meakim Jeanean K, Ausitn P 1223 Weber Rd
 Mealia Helen T 373 Hardman Ln
 Meindl Matthew 306 Henry Ave
 Mellen Charles, Helen M 59 Evans St
 Mendel Alexander 120 E St Rd Apt D1 6
 Metzger George 493 Norwood Ave
 Meyers Grace 11 Downey Dr
 Middle Earth Inc 299 Jacksonville Rd
 Miller Douglas H, Nora H 11518 Anns Choice
 Miller Shawna Lee 1096 Seaking Dr
 Minavik Stephen 475 Ivy St
 Mirarchi Brothers Inc 1528 Campus Dr
 Miscenich Rebecca, John D 1560 Meetinghouse Rd
 Mmh Investment Group 539 Jacksonville Rd
 Morell Alfred 95 Madison Ave
 Morocco Geraldine 743 Tennyson Dr
 Moser Paul K Jr 1043 Kemper Dr
 Mouzon Marian J 1575 W St Rd Apt 127
 Muldowney Mark L 1241 Kemper Dr
 Murphy Patricia, Michael 305 Date St
 Murray Michael P 120 E St Rd Apt M2-3
 Muscant Alma, Martin Muscant 12205 Anns Choice Way
 Musicant Stanley, Alma C, Martin 12205 Anns Choice Way
 Nardi Gregory R 1002 Victoria Rd
 Newsome George 39 Potter St
 Nicholls Michelle 328 Beech St
 Nicholson Sarah 21 Gibson Ave
 Oaks Majestic 333 Newtown Rd
 Oetting Catherine M 23115 Anns Choice Way
 Oettinger Margaret A 23115 Anns Choice Way
 Old Collis 743 Tennyson Dr
 Olsky Stephen M 31113 Anns Choice Way
 Oneill John 6 Noble St
 Orzechoski 31 Dorsett Cir
 Osbeck Emily T, Robert 355 Cedar St
 Palmatary Thomas E, Palmatary Theresa 304 Grace Ct
 Palomo Ruben 120 E St Rd Apt K3 8
 Parks Jeff 675 E St Rd
 Parsons Aimee S 868 Hostman Dr
 Patch Henry R 360 Olive St
 Paul Thelma Est 866 Ivyland Rd
 Pelletier John 675 E St Rd
 Penecale Leslie S 928 Log College Dr
 Petro Ralph R 24109 Anns Choice Wa
 Pfeiffer Jillian, Wayne 866 Davisville Rd
 Piccari Press Inc 315 W St Rd
 Pierson Gary A, Ann 24410 Anns Choice Way
 Pincus Gertrude 13117 Anns Choice Way Ach Wp 117
 Pinkerton Lynn E 799 Mueller Rd
 Pittmann Nickolas A, Teresa M 777 Cotlar Ln
 Plunkett James L 1335 Cloverly Rd
 Pomeroy Christopher F 401 Brandywine Ct
 Popper Steven M 33413 Anns Choice Way
 Pulmosose East 340 Constance Dr Unit 1
 Radley Christopher C, Christine 1535 Nevarc Rd
 Ramirez Mario 586 Corsair Dr
 Rapp Charles H 1083 Toll House Ln
 Ravich Mel 1121 Vally Rd
 Ravich Melvin 1121 Vally Rd
 Reh Sinadia 12422 Ann S Choice
 Reichert Charles F III PO Box 556
 Reider Trent 81 Griffith Miles Cir
 Rigau Charles J 25 Sienna Cir
 Ritter Jean 368 Florence Ave
 Rivas Nestor Antonio 1096 Seaking Dr
 Rivera Rafael 50 Downey Dr
 Rizen Angela M 1488 Tarleton Pl
 Robbins Alice L 389 Maple St
 Robert N Greene & Co 509 Parmentier Rd
 Robey Keith R 1155 York Rd Unit B1
 Rodgers Thomas M 120 E St Rd Apt E32
 Rodriguez Angel 536 7th St
 Romero Jose Daniel 675 E St Rd Apt 2412
 Rorke Arline V 747 Lily Rd
 Rossman Stephanie 977 Browning Pl
 Roth Norman C 14222 Anns Choice Way
 Rozario Anna 33 Wilson Ave
 Rubio Reyes 107 York Rd Apt A
 Russell Audrey 11302 Anns Choice Way
 Ryan Thomas J 1221 Woodbrook Ln
 Sanchezdiaz Guillermo R Apt 624 1575 W St Rd
 Sanderson Frank 13515 Anns Choice Way Ach Wp 515
 Savitski John 237 York Rd
 Scheck Joseph, Mary 333 Newtown Rd
 Schiebel Donald Arthur 120 E St Rd Bldg H2 Apt 6
 Schlueter Ella M 735 Honeysuckle Dr
 Schneider Ian 753 Tennyson Dr
 Selective Insurance 693 Sheldon Dr
 Senior Citizens Club 1220 W St Rd Apt 12
 Seniuk Stephanja B 12201 Anns Choice Way
 Serafin Patricia A 1574 Grey Ln
 Sexton D C 21209 Anns Choice Way Ach Br Apt 209
 Shallcross William 314 Vally Forge Ct
 Sheehan Christopher Gregory 657 E St Rd Apt 703
 Sheehan Steven 349 Hawthorne St
 Sibre Charles F 675 E St Rd Apt 1803
 Simmons Jessie 675 E St Rd Apt 1813
 Smith Eleanor H Est Of 1398 Kingsley Dr
 Smith Group 816 Nina Way
 Smith Mary 25505 Anns Choice Way

Soberick George J 25515 Anns Choice Way
 Sosa Jesus 675 E St Rd Apt 2212
 Southampton Gymnastics Club Inc 36 D Vincent Cir
 Spicer Carolyn A 941 Hilltop Rd
 Squadron 101 Alumni Fund 1137 Toll House Ln
 Stanley Kathleen 260 W St Rd
 Steinbrecher Douglas 335 Hawthorne St
 Storti Katherine 199 Nemoral St
 Subramanian Karthikeyan 365 Newtown Rd Apt F2 r
 Surgical Ctr Of Bucks Co 401 N York Rd
 Sweeney Niamh 482 Acorn Dr
 T Rowe Trust 817 Worthington Dr
 Talley Tatianna Mercedes 120 E St Rd E 3 1
 Teti Trisha J, Nicholas 345 Patton Dr
 Thestores Com, Dimitri Dikman 320 1 Constance Dr
 Thomas John R, Betty 373 Cedar St
 Thomas Thomas J, Sonia M 513 Brook Ln
 Thomas Adolphinam 648 Lily Rd
 Thomas Rose 851 W Bristol Rd
 Tomlinson Francis Megan 93 Chase Ave
 Toroniewski Valarie A, Adam R, Jordan E 629 Jefferson Ave
 Utma Pa
 Torre Claudia D 120 E St Rd Apt K3 8
 Transcontinental Direct U 1500 Merrill Lynch Dr
 Translogic Corp 234 Veterans Way Ste 100
 Trate Harry 365 Newton Rd Apt A 27
 Trust Fund Of Leonard S McCombs 32112 Anns Choice Way
 Tschepikiewski Anna 276 Poplar Rd
 Tull Margaret, George 226 Florence Ave
 Uselis Timothy 1190 Nassau Rd
 Vanguard Feduciary Tr Co 104 Newton Rd
 Vanosten Michael, n Mary 996 Gorson Dr
 Varallo Dominic 108 Monarch Ct
 Vigorita Brandi, John 255 Olive St
 Villante Patricia 555 Parmentier Rd
 Viola Michele L 821 Bluebell Rd
 Volk Herbert O, Eileen M 1243 Wedgewood Dr
 Vw Credit Leasing Ltd Ins Svc Ctr 928 Log College Dr
 Wagner Richard Paul 341 Hopwood Dr
 Wanamaker Eleanor 237 York Rd
 Wang June Ting 15 Wordsworth Dr
 Warminster Tree House Flowers Inc 540 W St Rd
 Webb Stephanie 941 Hilltop Rd
 Weiss Dorothy 357 Cedar St
 Wesley Auto Recovery Inc 1824 Mearns Rd
 Whelan Joan Est, Anne E Moore 12405 Anns Choice Way
 White Edward P Christ Home Retirement Ctr 1220 W St Rd
 White George 1468 Tarleton Place
 Whitsell Thomas E Jr 260 W St Rd
 Whittle William 1558 Wheatfield Ln
 Wike Letitia C 266 E Bristol Rd
 Wilde Maria A 895 York Rd Apt 107
 Wiley Michelle 527 7th Ave
 Wiley Wayne 207 York Rd
 Wilkins Mary G, John J 13520 Anns Choice Way
 Williams James H 136 Grandview Dr
 Wills Surgery Center Of Bucks 401 N York Rd
 Wilson Jessica Marie 1170 Newtown Rd
 Wioncek Watson Est 977 Dogwood Rd
 Wolkiewicz G 7301 Centennial Sta Apt Blg7
 Woodys Bbq 832 W Strd
 Wyckoff Lloyd 272 Lea Ln
 Yohn Karen E 948 Marshall Dr
 Youtz Dorothy Charter Arms Apts 1 Potter St Apt 102
 Zeangle Frederick, Marie 1365 Foster Rd
 Zeccardi Toni 15305 Anns Choice Way Ach Hr Apt 305

Warrington Pa 18976

A F & L 1800 St Rd
 Amg Properties LLC 1800 St Rd Ste 101
 Augusta Savas 1060 Almshouse Rd
 Ayling John, Warrington Mobil 1400 Easton Rd
 Baek Seung I 509 Easton Rd
 Bauer Harry A Sr 600 Valy Rd Apt D12
 Beauchamp Edith J 1745 Appaloosa Rd
 Becker Karl L 2174 Herblew Rd
 Black Suzanne P, Gregg S 532 Mockingbird Way
 Blore Helen 1660 Easton Rd
 Boeve Borgeson Lynne PO Box 727
 Borgeson Brad J PO Box 727
 Boulton Maria 91 Basswood Ct
 Bova Rose Melba 1700 St Rd 2j
 Bowman Ian 1107 Vincent Dr
 Bruin James J 1432 Easton Rd Ste 4b
 Bryan Gregory A, Susan R 1700 St Rd Apt P9
 Buchmann Michele A Est 2187 Bristol Rd
 Burkholder Dolores F, William R 1713 Appaloosa Rd
 Burstein Miriam 402 Homestead Cr
 C A Inc, Michael K Almonrode 2128 Pinto Rd
 C C Redevelopment 880 Mustang Rd
 Caldwell Maria L 273 Sassafras Ct
 Calvetti Eric E 2715 Pickertown Rd
 Canale James 1337 Shadow Creek Ln
 Canali Accursia Neshaminy Manor 1660 Easton Rd
 Central Bucks Sd/War Rington 272 Titus Ave
 Cerez Cirilo P 2212b Pileggi Rd
 Cesare David D 130 Arbor Ridge Dr
 Chimbo Ana 2146 Ted Jim Dr
 Cicala Diana A 1769 Peach Tree Ln
 Clauss John A 740 Golf Dr
 Cohen Stuart M PO Box 419
 Condran Mary M 503 Bradford Ave

Conly Joseph 1740 Sorrel Rd
 Conricode Michael V 700 Country Club Ln
 Conti Florence R 200 Claret Ct Ste203
 Cook Norman A 346 N Founders Ct
 Craig Richard W 2140 Robin Dr
 Craven Eileen R 2199 Warwick Rd
 Davis Patricia Exec 1145 Peach Tree Ln
 Delosso Richard 600 Valy Rd
 Delta Zeta Housing Corp Of Phi Sigma Sig
 815 Sand Wedge Ct
 Devine Kimberly 220 Wayside Dr
 Devit Connor, Susan Devitt 2125 Horseshoe Rd
 Devitt Liam P 2125 Horseshoe Rd
 Devitt Liam P Mail To: Susan T Devitt 2125 Horseshoe Dr
 Dieckmann Alfred H 1718 Palomino Dr
 Dierkes Charles P Jr 2290 Suzann Dr
 Dudnyk Thomas 401 Hosta Ct
 Dugan Evelyn I Ref Xxxxx194, Td Bank 2050 St Rd
 Dulsky Maureen 1700 St Rd Apt F7
 Duncan Derek 1700 St Rd Apt N 5
 Falco Jennifer 955 Easton Rd Apt J118
 Felgoose Dorothy 600 Valy Rd Apt C57
 Foedisch Eleanor 1700 St Rd No M6
 Ford Robert L 1503 Stuckert Rd
 Fox Rothschild Llp 2700 Kelly Rd Ste 300
 Frankel Dora R 425 Homestead Cir
 Furno Henry Lo 1819 Jericho Dr
 Gaebel Alan 1475 Chelsea Ln
 Gardner Erin, Mark 4010 Creekside Ct
 Gerber Barbara Z 811 Triumph Way
 Giacomelli Mark 60 Pebble Ridge Rd
 Girdner Ted 714 Marcus Cir
 Gordon Helen S 600 Valy Rd Apt B36
 Greenberg Stacey, Max 409 Bens Run Ct
 Grimley Shannon M 335 Cedar Waxwing Dr
 Gruber Shae A, Toby R 104 Fulgens Ct
 Grun Jean M 2121 Bristol Rd
 Hampton Inn Warrington 1570 Easton Rd
 Harkin Christine 1356 Peach Tree Ln
 Hasson Michael J, Scott D 180 Buttercup Blvd
 Haubenstein Donald Est 100 Evodia Cir Apt 103
 Hayes Anna 2118 Green Ridge Dr
 Heath Samuel Patrick, Stephen W 1299 Palomino Dr
 Hennessy Trey Michael, Linda 2312 Birch Ct
 Herman Phillip E 704 Oriole Ct
 Hills Cleaners 880 Easton Rd
 Hodum Ida L 2110a Ted-Jim Dr
 Houpt Charlotte A 860 Folly Rd
 Immerman Tyler 403 Feldspar Ct
 Jambeth Investments LLC 807 Lorraine Dr
 Johnston Abbie K 1145 Peach Tree Ln
 Jones Elizabeth 600 Valy Rd D37
 Jones Kevin 985 Almshouse Rd
 Jose Adriana B 1700 E St Rd Apt E7
 Karch Charles J, Dorothy R 131 3rd St
 Katz S U T D 9 15 86 1800 St Rd Ste 200
 Kenney Patricia M 1519 Long Pond Dr
 Kielburger Erich F II, Mckinley I 2601 Pickertown Rd
 Kloss Jeffrey 3037 Bristol Rd
 Korschak Albert 1824 Carriage Way
 Kressly Pediatrics Pc 1432 Easton Rd Ste 3 G
 Krueger Doris E 1660 Easton Rd
 Kueny Martin J Jr 2310 Birch Ct
 Letnyanchyn Oleh PO Box 315
 Limbach Company LLC 175 Titus Ave Ste 100
 Lingo Darren 1497 Greenleaf Dr
 Loranca Rivera Luis Enrig 2026 Bristol Rd
 Lu Qiang 306 Princeton Dr
 Lucas Heaven Debra 1102 Princeton Ct
 Lurye Leonard 2352 Deer Path Dr
 Macfarland Richard H 629 N Settlers Cir
 Mastrocco Anthony P Sr 2264 Dogwood
 Maxjay Cathleen 382 Redbud Ct
 McCall Edward 101 Hill Top Ct
 Mcelhinney Erin 910 Partridge Pl
 Meece Inc 250 Titus Ave
 Mehta R, Bhavi Motel LLC 1570 Easton Rd
 Meinel Haley A, Alan W 660 Griffiths Rd
 Merchant Wahida A 2301 Forest Glenn Dr
 Miller Edgar 2156 Lisa Dr
 Miller Jean 134 Morning Walk Dr
 Monaghan Monica A 4006 Creekside Ct
 Morales Mari 1700 St Rd Apt R10
 Morison John N 2156 Herblew Rd
 Mortimer Beverly A 2104 Georges Ln
 Motta Sydney, Cynthia Zimmer 1846 Acorn Way
 Moyer Svcs Group 600 Valy Rd
 Mrs Bs Furniture Outlet 1111 Easton Rd
 Murphy Walter F 262 Titus Ave
 Ohanlon John 1700 St Rd 422
 Omelyaneako Vyacheslav 105 Hilltop Ct
 Pac Liza F 1380 Easton Rd
 Panchal Jayantibhai R 1700 St Rd Apt H2
 Parker Angel Ashley 2143 Green Ridge Dr
 Peleg Yariv 163 Buttercup Blvd
 Pfeil Laura J, Thomas 1004 Malvern Ct
 Przybylek Catherine A 2389 Upper Barness Rd
 Quinn Michele 2110 Horseshoe Rd
 Quinones Angelo J, Joseph 1538 E Gablestone Cir
 Ramamurthy Karthik 1700 St Rd
 Ramirez Laura R 45 Norristown Rd 11
 Reichwein Constance 309 Easton Ct

Reimer Charles T 102 Basswood Ct
 Ricciuti Richard 2012 Cedar Dr
 Richards John H 2032 Greyhorse Dr
 Rickards Cynthia 2251 Gdn Ave
 Riepen Caroline M 403 Homestead Cir
 Rimmer Donald V 627 Neshaminy Ave
 Rivera Wilfredo PO Box 292
 Robbins Robert J, Brett 600 Valy Rd Apt A11
 Rogers Donald W, Beryl M 2141 Longview Rd PO Box 387
 S R Mazda Assoc 907 Master Manor
 Sayles Victoria, Timothy 1060 Almshouse Rd
 Schlauer Albert R Sr 2232 Tohickon Ln
 Scullen Barbara 220 Wayside Dr
 Seddon Howard W 2392 Tabatha Dr
 Serban Michael 2469 Pine Cone Rd
 Sklodowski Anna, Anthony S 549 Bradford Ave
 Smale Nicole 2290 Suzann Dr
 Smythe Andrea F 174 Buttercup Blvd
 Snyder Kim L 600 Valy Rd Apt C22
 Stefano Donna J 131 3rd St
 Summers Jennifer L 1464 Turk Rd
 Sweigart Birgitta C 860 Folly Rd
 Taylor Elizabeth C 2359 Greensward S
 Thomas Nancy Jo 2383 Greensward N
 Thompson Charles Jr 1700 St Rd Apt P10
 Topel Fred J 830 Warrington Ave
 Tr C Katz U T D 9 15 86 1800 St Rd Ste 200
 Trustee Of Lowes Home Center Inc 1107 Vincent Dr
 Turtle Paul W, Sally K 600 Valy Rd Apt E35
 U T D 9 16 93 Riepen Irrev Trust 403 Homestead Cir
 Urofsky Ricki D 704 Oriole Ct
 Valerio Andres 2278 Pileggi Rd
 Villa Barolo 1373 Easton Rd Fl 1
 Volpe Fausto 2492 Greensward S
 Waddell Timothy J 120 E St Rd Apt H27
 Watts Eric 3099 Bristol Rd
 Williams Keith A 2129 Herblew Rd 1
 Williamson Clarke E PO Box 749
 Wright Joangela, Keith 600 Valy Rd
 Wulc Allan E 847 Easton Rd
 Xie Xuejie 306 Princeton D
 Zappacosta Joanne M 100 Evodia Cir Apt 103

Warwick Pa 18974

Benizri Crystal Denise 401 Silveroak Ct
 Blue Sage Enterprises 1479 Tarleton Pl
 Bocchiechio Janeen M 1002 Conway Ct
 Boyd John F 3105 Knox Ct
 Centofanti Nicholas J, John M 1156 Maxwell Mnr
 Deangelis Michael A 302 Oaktree Ct
 Ehrmann Mildred F 1110 Sterling St
 Englebruh Rita 941 Nathaniel Trail Warwick Trail
 Golden Susan 302 Oaktree Ct
 Inglesse Joan P 206 Oaktree Ct
 Jamison Francis, Andrea 1409 Warwick Ln
 Karpeta Gregory, Ewa 106 Summerhill Ct
 Killion Linda L 926 Hamilton Way
 Koval Galina 106 Julian Dr E
 Leister Janine M, Anne E 1107 Julian Dr W
 Linsk David M 910 Hamilton Way
 Meneil Eugene 102 Middlebury Dr
 Metzger Lore, Ralph 1236 Scott Place
 Rosner Leah 3208 Knox Ct
 Scannelli Anthony D Est 108 Middlebury Dr
 Scannelli Mary R 108 Middlebury Dr
 Umansky Marina 206 Silver Oak Ct
 Vrk Enterprises Inc 4201 Knox Ct

Washington Crossing Pa 18977

Conlon Kevin 1644 Thistlewood Dr
 Cooper L Robert Old Trolley Rd
 Copper Edward C Sr, Charles L, Evelyn R
 1088 Taylorsville Rd
 Davis Martha, Glenn 58 Betts Dr
 Derry Pearl M 1120 Taylorsville Rd
 Dickerson Eileen K 1118 General Sullivan Rd
 Garots Stephen PO Box 21
 Goldstein Mark 40 Van Artsdalen Dr
 Gorrng Robert L, Lilla A 1251 Gen Wash Mem Blvd
 Heble Arun R PO Box 66
 Hoffman Grover Sharon D 1004 Swayze Ave
 Howell John T 10 Spring Ct
 Hunter Vainey Kim 199 River Rd
 Inn To The Woods 150 Glenwood Dr
 J G Park Assoc Inc PO Box 518
 Koller Realty Inc, K & E Paulus 68 Betts Dr
 Latigona Arlene C Dunkin Dr
 McCormick Mark P 85 Dispatch Dr
 McKenzie Elizabeth R 11 Averstone Dr E
 Miller Frank P 134 Glenwood Dr
 Oneill Alyson C O P M Co 54 Bailey Dr
 Pratt Edward C 1 Canal Run E
 Reichlin Peter PO Box 488
 Schiavoni Eugene, Guido 1272 Taylorsville Rd
 Scotto Brian G 31 Jericho Run
 Seiler Francine 31 Sentinel Rd
 Sill Ann Marie 52 Dispatch Dr
 Smedstad Varney Mary, Vainey Mary 199 River Rd
 Sodexo Health Care PO Box 620 0601
 Spiegle Scott 6 Timber Knoll Dr
 Stahl Herbert D Est RT 1 84
 U T D 5 27 93 Wallace Irrev Trust 9 Decision Way W

Vainey Marissa 199 River Rd
 Varney Kim H, Marissa N, Charles, Shannon 199 River Rd
 Wallace Patricia F 9 Decision Way W
 Wright Simona, R D 45 Dillon Way
 Zucchetti Anthony 48 Heritage Hills Dr

Washington King Pa 18977

Anastasi Charles S, Lauren, Mark, Richard 61 Canal Run W
 Bentley Drivers Club N E Region, Matthew A Sysak
 27 Canal Run E

Bradley Mary E 7 Commanders Dr
 Gray Beth 5 Betts Dr
 Hamilton Douglas 170 Aquaduct Rd
 Master Loyola A 1613 Thistlewood Dr
 Mauro Gabriella F, Mauro Dawn M 36 Terrell Dr
 Sysak Matthew A 27 Canal Run
 Wallace Patricia F, Edward Jr 9 Decision Way E
 Xing FncI Conslnt Inc PO Box 737

West Bristol Pa 19007

Deluca Joanne M 305 Park Ave
 Mokan Douglas 507 Park Ave
 Simon Barbara J, Stacy Vetovick 904 Laings Ave
 Yellow Freight Systems Inc, Gallagher Bassett Svc
 916 Ctr Ave

Wrightstown Pa 18940

Evans Jeffrey Michael 164 Pheasant Ln
 Frey Steven F 591 Durham Rd
 Humola Randy R 487 Durham Rd
 Tep Ventures 148 Parsons Ln

Wycombe Pa 18980

Corless Allan L 1053 Park Ave Box 234
 Hayman Judy PO Box 106
 Krakovitz Mark Richard, Pearl PO Box 5
 Schoch Susan PO Box 95
 Walter Christine, Charles 865 Cherry Ln PO Box 256

Yardley Pa 19067

Addison Cresente C 1654 Fairfield Rd
 Alexander Chalie 148 N Main St
 Almac Clinical Tech, Linda Brennan 1040 Stony Hill Rd
 Ste 200

American Home Mortgage Svc 232
 Amice Amy M, Benjamin 815 River Rd 2nd
 Amster Bernard J 8 Moon Cir
 Andreczki Olivia 24208 Cornerstone Dr
 Anthony James IV 217 Cinnabar Ln
 Appalaraju Srikanth 2603 Waterford Rd
 Arias Enrique D PO Box 394
 Ashby Toni 910 Sensor Rd
 Axis Healthcare Comm 800 Township Line Rd
 Backes William W 700 Oxford Vally Rd
 Bacsik Eileen M 209 Penn Vally Ter
 Bahm George 1005 Buckingham Way
 Bainbridge Securities Inc 301 Oxford Vally Rd Ste 801b
 Bane David 1627 Polo Run Dr
 Barr Robert 1048 Erin Ct
 Bartal Amy M 560b S Dove Rd
 Baumert George S 5 Del Rio Dr
 Benish Stella M 233 W Ferry Rd
 Bersack Mary T 701 Stewarts Way
 Betanbes Dellin 1504 Kathy Dr
 Betty Moran 410 Yardley Cmns
 Beyer Marthe 1759a Finch Ct
 Bianchi Isabella 807 Winthrop Dr
 Biundo Giuseppina 16102 Cornerstone Dr
 Blackburn Cleveland Jr, Damion Carmichael
 70 W Afton Ave

Boan Keith 1656 A Bluebird Dr
 Bolger James 1000 Meridian Way
 Bower Christine A 625b Rose Hollow Dr
 Brabant Michele H 65 Black Rock Rd
 Brandt Christian, Tyler 821 Hudson Dr
 Breithaupt Krista 1562 Bud Ln
 Brisendine Roy Af 301 Oxford Vally Rd
 Brockman Susan M 1121 Polo Run Dr
 Buckley Robert K 680 Heacock Rd 103
 Bucks Co Heartlink Network 550 Heritage Oak Dr
 Byrne Patrick, Lesa 8 Riverdale Rd
 Caliber One Indemnity Co 1040 Stoney Hill Rd Ste 200
 Cammarasana M 2403 Sterling Rd
 Canal Street Grille 27 E Afton Ave
 Caputo Joseph J, Mary G 7 South Dr
 Cardinali Richard 13107 Cornerstone Dr
 Carus Clinical Comm 375 Oxford Vally Rd Ste 320
 Cascade Beagle Rescue Inc PO Box 393
 Chambers John B 666b Woodford Ln
 Chase Gary H 1459 Clinton Dr
 Cho Kihwan 1372 Violetwood Ct
 Choromanski Walter E 311 Newtown Yardley Rd
 Chow Chanchi J 838 Winthrop Dr
 Church Capital Mgmt LLC 301 Oxford Vally Rd Ste 80
 Ciaccia Paul Jr 110 Longshore Ave
 Clarke Mott Evelyn 156 Pine Ln
 Cocci Rose 1912 Westover Rd
 Coen Kathryn 6 Del Rio Dr
 Cohen Stephanie K 658 Friar Dr
 Cole Rosemarie 1353 Heller Dr
 Coley Raymond A, Irene E 1567 Brock Creek Dr

Community Radiology Of Uphs 777 Township Line Rd
 Ste 150
 Connors Matthew T 678 Laurel Ln
 Conway Beatrice H Est 1214 Evergreen Rd
 Cooper Richard, Julia F 352 Ramsey Rd
 Costantini Earnest 10 Sunnyside Ln
 Cramer Gail 132 S Main St
 Croasdale Pam 800 Township Line Rd
 Cullen Gerard M 66 W College Ave
 Daniels Donna 585 Aspen Woods Dr
 Darby Matteoda Richard T 559 Hearthstone Dr
 Darby Terence 559 Hearthstone Dr
 Debiassi David A 34 Fairway Dr
 Demartino Celestino 31 Maple Ave
 Desimone Anthony, Eve 1064 Garey Dr
 Diablo Nancy 1901 Gregg Ct
 Dickert Charles T, Janice 10 Glenolden Rd
 Dietrich Allyson K 1292 Albright Dr
 Dobre Dumitru 32 Howley Dr
 Dobronte Elizabeth PO Box 204
 Donald W Henderson Tr 1491 Innis Ln
 Donovan Laura Fasbach 1804 Wrightfield Ave
 Dossantos Steve, Rose 27 Morningside Dr
 Dougherty Thomas S 18208 Cornerstone Dr
 Dress Charles F 647 Palmer Ln
 Dubin Jennifer A, n Gail F 1014 Smt Dr
 Dunai David Matthew, Leah 25201 Cornerstone Dr
 Durso Robin 1297 Albright Dr
 Ebrahimighatar Syed 143 Pine Ln
 Eichler Susan 3403 Sterling Rd
 Estey David A 51 East Philadelphia Ave
 Evans Florence E 2232 Polo Run Dr
 Evans Muriel B 191 S Canal St
 Faia Margarita 273 S Flint Ct
 Feldheim Eric 1237 Edgewood Rd
 Ferranti Vito 6 Mark Anthony Ct
 Ferrara Justine N 329 Rowantree Cir
 Finder Scott D 485 Jenny Dr
 Fischer Mark 33 E Afton Ave Apt 2
 Fischer William 18107 Cornerstone Dr
 Fletcher Edgar C 101 Arborlea Ave
 Fletcher Valerie 2112 Polo Run Dr
 Floral Val Phase III 1000 Foral Val Blvd
 Francona Jacqueline S, Terry 958 Hunt Dr
 Frankel Susan L 6 Glen Dr
 Frederick C McCormick Irrevocable Trust 553 Scattergood Ct
 Freed Karen 2122 Polo Run Dr
 Fried Alexis J, Mark D 721 Stewarts Way
 Friedman Florence 1811 Makefield Rd
 Funches Judith M 1352 Brentwood Rd
 Fx Express Publishing Inc 310 Floral Vale Blvd
 Gale Alice T 42 W College Ave 315
 Garbini Lisa R 181 Wildflower Cir
 Garlits Pauline A 59 Morgan Ave
 Garrigan Cristin L 1148 University Dr
 Gattin Fay K 630 B Rose Hollow Dr
 Gekowski Kathleen M 408 Floral Vale Blvd
 Genin Ilya D 503 Aspen Woods Dr
 Genovese Caroline S 18 Springree Ln
 Giglio Heather L 40 Bedford Pl
 Giordano Anthony L 1017 Randolph Dr
 Glasshofer Sheldon, Bonita 905 Hunt Dr
 Glickman Beth 17 S Bell Ave
 Glickman Beth L 1365 Brentwood Rd
 Glynn Maribeth 670 Leslie Ln
 Goetz Rebecca P 142 Juliet Rd
 Goring Keith E 534 Aspen Woods Dr
 Grafenstine David G Est 53 S Main St
 Graham Kathryn 3105 Sterling Rd
 Graiff Angela 607 Rose Hollow Dr
 Graver Eric J 41 Bedford Pl
 Griffith Matthew, Logan 570a S Dove Rd
 Grissinger James 3804 Waltham Ct
 Groome James E Jr S Main
 Guerrero Fernando A 1381 Pepperbush Ct
 Hadley David P 1166 University Dr
 Halbkram L R 401 Kathy Dr
 Hallett Khaleef Munir 527 Nottingham Dr
 Halper Phillip 170 S Main St Ste C
 Hanley Maggie A 502 Palmer Farm Dr
 Hansbury John G 44 Bedford Pl
 Hardy Susan, Gary 1498 Merrick Rd
 Harkins Richard, Linda P 1549 Silo Rd
 Harris Brent 1269 Edgewood Rd
 Hastie William 3 Del Rio Dr
 Hayes Maureen A Msw 76 Black Rock Rd
 Henderson Donald W 1491 Innis Ln
 Herald Publishing Co 790 Township Line Rd
 Hickey Kathleen M, John G 151 N Main St
 Hildreth Stephen C, Kriste T 915 Lanyard Rd
 Hildreth Kathleen E 8108 Spruce Mill Dr
 Hilliard Barry 232 Meadow Dr
 Hillman Frederick J III 30 Riverdale Rd
 Hjembo Robin H 1309 Revere Rd Apt D
 Ho Charles 620 Rosalind Run
 Holmequist Dolores 1050 N Kimbels Rd
 Homely Vogola L 134 S Bell Ave
 Hovick James Est Of 6 Serene Ln
 Hoyer Dorothy F Makefield Glen 489 Cedar Hollow Dr
 Hudson Audrey C, William James 134 S Bell Ave
 Ingraham Zack 1597 Lakeview Cir
 Jackman Virginia E 1382 Beechdrop Ct

Jackson Jessica 2106 Brookhaven Dr
 Jacobs William P Est 1553 Butterfly Ct
 Jaramillorana Marta 530 Outer Dr
 Jezyk Matthew D, N K 3 Effingham Rd
 Jon Barry Di Nola 2 S Main St
 Jorgenson Eric L 41 Walnut Ln
 Joyce Joann 108 Pennsylvania Ave Apt B
 Jt Ten Michael Margulies 308 Cinnabar Ln
 Kaler Helena J 503 Aspen Woods Dr
 Katz Marilyn, Harold 1318 Moon Dr
 Keane John T 1583 Willow Pond Dr
 Kearney Jon T 8 Brook Ln
 Kemery Christianne 554 Apen Woods Dr
 Kemp Daria M 1121 Polo Run Dr
 Kepa Mariusz 1707 Yardley Rd
 Kerr Liam N 1226 Yardley Rd
 Kirschenbaum Jeff 1078 Randolph Dr
 Klitzkin Audrey K 6 Eton Rd
 Klein Elayne 671 River Rd
 Knoke Kristy L 560 Aspen Woods Dr
 Kotlyar Konstanti 642b Rose Hollow Dr
 Kozak Eugene, Harry P Flannagan III 1441 Wheatsheaf Rd
 Kushner Cohen Carol 658 Friar Dr
 Kusmierczyk Michael J 7806 Spruce Mill Dr
 Kuzma Elsie O 442 Stony Hill Rd
 Lala Ranjana, Rajat 289 S Fieldstone Ct
 Lambinus Earl C 90 S Main St Apt 1
 Lanctot Philip M 362 Twig Ln
 Lang John 400 Sweetbriar Ct
 Lang Patricia 1507 Ester Ln
 Larson Gabriele H, Brad L 1852 Inverness Dr
 Lee Jacqueline A Est 16 S Main St PO Box 381
 Lehmann Elizabeth 2403 Brookhaven Dr
 Lifeshield Inc 770 Township Line Rd Ste 350
 Little Annamay 1528 Stapler Dr
 Little Christopher M 60 Letchworth Ave
 Lizerbram Deborah 1418 Heather Cir
 Locane Frank A 353 Margery Rd
 Love Jonathan R 1663 Trellis Cir Apt B
 Loveland Lynn D 8 Brook Ln
 Luise Karen 1032 Garey Dr
 Lundy Enterprises LLC PO Box 1206
 Lynn Charlotte T, Francis W 12 Wilfred Dr
 Mack Jennie A, Jane H 3406 Waltham Ct
 Madison At Bay Pointe 770 Township Line Rd Ste 150
 Madison At Chestnut Hill 770 Township Line Rd Ste 150
 Madison At Northwoods 770 Township Line Rd Ste 150
 Mager Bruce R, Susan A 1502 Hayfield Dr
 Mahoney Eileen, James 14 Austin Rd
 Mangiaracina Giacomo 606 Burgundy Pl
 Mangum R Jennings Est 700 Oxford Vally Rd
 Manna Kimberly A 1393 Knox Dr
 Manzo Maxence J, Virginia Devaux-Rauen
 1044 S Kimbels Rd
 Maquire Samantha 611 E Melissa Cir
 Marcus Nealy 1300 University Dr
 Marini Anthony A 619 Friar Dr
 Martin Richard C 291 Cricket Ct
 Martin William 49 Black Rock Rd
 Massicotte Vicky Sauriol 1112 Daffodil Dr
 Mcaloose Anne M 362 Emerald Dr
 McCabe Christopher, C 611 River Rd
 McCormick Craig D 1425 Scarlet Oak Rd
 Mckee Joseph 602 Yardley Commons
 McWilliams Lillian 1300 University Dr
 Mellin John R 207 Taylorsville Rd
 Mendelson Amy Lynne 1400 Silo Rd
 Mendlow Edward R 2805 Waterford Rd
 Mercer Family Of Ymca, Donald Painter, Bob Lande
 7 Morningside Dr
 Messer Nate F 23306 Corner Stone Dr
 Meyer Rebecca J 1209 Dickinson Dr
 Michael M Castor Doctor Of Ch 301 Oxford Vally Rd
 Ste 1104
 Michaels Joseph F 2306 Yardley Rd
 Millward Kathleen G 341 Sherwood Dr
 Minnella Humbert, Mary P, John 607 Rose Hollow Dr
 Monfalcone Joan M 5 Oak Ave
 Moon Mary 47 Rickert Dr
 Morba Mary Ellen 1566 Applewood Cir
 Morrison Joseph 498 Palmer Farm Dr
 Mother Daughter Team Inc The Af 301 Oxford Vally Rd
 Mullen Joseph A 1808 Makefield Rd
 Murphy Michael 502 Aspen Woods Dr 36
 Murphy Mildred D 212 Penn Vally Ter
 Murray Jessie K 918 Hamilton Dr
 Napiecek Steven J 1190 Longmeadow Ln
 Nash Amanda E 1226 Yardley Rd
 Nicchi Randolph 1220 Yardley-Morrisville Rd
 Nolting Leon A, Leroy 581 Kings Rd
 Norman Arnold 504 Kings Rd
 Norton Darcy C, Norton Kim B 209 Ballytore Ct
 Nowill Donald P 12 Plymouth Ln
 Obrien Theresa 660 Fox Hollow Dr
 Oconnell Edward 1463 Clinton Dr
 Olszewski Helen 859 Manor Gate St
 Otis R 885 Sensor Rd
 Paradigm Visions Inc 385 Oxford Vally Rd Ste 412
 Parks Kenneth 630 Burgundy Place
 Paroya Kamran 575 Long Acre Ln
 Patterson Rosanna 1342 Knox Dr
 Pellecchia Rosario P 1122 Brian Ct

Perez Jesus D 614 Deerbrook Dr
 Petrangeli Danielle R, Dereak A 530 Gordon Dr
 Phillips Kathleen 7306 Spruce Mill Dr
 Phinney Margaret M, Meghan 1280 Lexington Dr
 Pierce Mabel E 1410 Kathy Dr
 Porter Lindsay 2202 Lynbrooke Dr
 Powell Roy A, Abby 1597 Clark Dr
 Powers James N, Powers Brian J 31 Edgewood Rd
 Prophet 21 19 W College Ave
 Provenzano Marie C 34 Fairway Dr
 Quattrone Chelsea, S J 530 Gordon Dr
 Quinn Michelle M 250 Oxford Vally Rd
 Raab George W 121 Dolington Rd
 Ramos Saul J 12 Del Rio Rd
 Rbc Dain, Bainbridge Securities 301 Oxford Vally Rd
 Ste 801b
 Reales Homes L P 1040 Stoney Hill Rd Ste 100
 Reddy Vyshali 6405 Spruce Mill Dr
 Rednor Jeffrey D 627 W Melissa Cir
 Ren Susan I 25 W College Ave
 Reph Normalee A 139 Barbara Dr
 Richard S Egan Ira, Bainbridge Securities
 301 Oxford Vally Rd Ste 801b
 Rider Paula 888 Gainsway Rd
 Rinschler Claudia A 1582 Candace Ln
 Roecker John T 892 Duchess Dr
 Roman Arlene S, Stacey E 967 Hunt Dr
 Rosenau Joshua M 124 Mountain Oaks Rd
 Rosenthal Debra, Wilma 1475 Greenmeadows Rd
 Rosenzweig Paul 481 Cedar Hollow Dr
 Rossi Carol J 1347 Apple Blossom Dr
 Roth Stanley 167 Crestview Way
 Rucker Tara 16 S Main St PO Box 381
 Rudd Harold R Jr, Cassidy E 287 Emerald Dr
 Rumpa Tim 1679 Barnswallow Rd
 Saedal Stephen 115 N Delaware Ave
 Sahasrabudde Sonali Samir 1663 Covington Rd
 Sample La Monte 668 Stony Hill Rd 200
 Sanchez Laura 1803 Covington Rd
 Santiago Peggy A, Robert L 2005 Woodland Dr
 Sarnoff Jeffrey R 1007 Yardley Commons
 Savage Sean 20208 Cornerstone Dr
 Saviers Marion R 2101 Stackhouse Dr
 Scheps Marcia 100 Pierson Miller Dr 697 Brose Hollow Dr
 Schuman Ida Z 1303 Moon Dr
 Shampe Jessica 586 S Dove Rd B
 Shimberg Julius 631 Stony Hill Rd
 Shinkle Margurite C Est 454 Cedar Hollow Dr
 Shortell Robert E 203 Elm Ave
 Shostedt Marie L, James W 67 Sutphin Pnes
 Shovlin Kathleen G 1050 Lafayette Dr
 Showaker R Edward 1220 Yardley--Morrisville Rd
 Shri Food Inc 5208 Spruce Mill Dr
 Simms Kathleen A 879 Big Oak Rd
 Singer Lori G 1903 Waterford Rd
 Skoler Glen D 930 Gainsway Rd
 Small Kate S 301 Oxford Vally Rd Ste 603 A
 Sobotka Christophe D 105 Lantern Ct
 Soccer Corner Ltd 14 S Main St
 Sommer Juliet C PO Box 394
 Sowerbutts David J 53 S Main St
 Squyres Coy 359 Richard Rd
 Srein Michael P 43 Bedford Pl
 St John Agnes, Richard 135 Hyde Park Place
 Staerzl Bonny R 530 Gordon Dr
 Stanley Clyde 7703 Spruce Mill Dr
 Starzl Bonny R, Mark 530 Gordon Dr
 Stebbins Russell M 801 Kathy Dr
 Stefanowski Amelia R, Sophia 216 Penn Vally Ter
 Stein Bradley E 571 Aspen Woods Dr
 Stein Lyra M 7303 Spruce Mill Dr
 Strysko Ethel 100 Pierson Miller Dr 697 Brose Hollow Dr
 Taboada Javier G 347 Robin Hood Dr
 Taddeo Daniela 976 Drexel Dr
 Thomas Hadley Marion 1166 University Dr
 Tilton John Scott 329 Rowantree Cir
 Titan Access Systems Inc 1135 Garey Dr
 Todor Emil T 1632 Bluebird Dr B
 Todor Josephine M 1632 Bluebird Dr
 Travers Antoinette 681a Rose Hollow Dr
 Tunnat Nicole 597b Wrensong Rd B
 U G M A--Pa Meredith Lane 1583 Willow Pond Dr
 Ua 29--Mar--95 Irrevocable Trust 620 Rosalind Run
 Unger Lenore R 120 N Main St
 Unis Paul 15 Edgemere Dr
 Valentine Tracey 17 Concord Ln
 Valeriohealy Toni 49 E Afton Ave
 Van Reet I 1214 Polo Run Dr
 Vandemark Emily A 1198 Waterwheel Dr
 Vanderpool Ramon 89 Polington Rd
 Vanguard Teneralli Thomas 1018 Queens Dr
 Vanguard Fiduciary Trust Co 2122 Polo Run Dr
 Vanhart Elsie R 189 S Canal St
 Vanhoeck Barbara A 1613 Lakeview Cir
 Varney Marissa River Rd
 Velcera Inc, Dennis Steadman 777 Township Line Rd Ste 17
 Venture Air 1480 Greenmeadows Rd
 Verispian LLC 800 Township Line Rd Ste 125
 Wang Justin 1002 Yorkshire Dr
 Warda Slawomir, Halina 314 W Ferry Rd
 Woodward Catherine D 1780 Greenbriar
 Weinholtz Randan J 1242 Madison Dr

Wernovsky Harris 4002 Waltham Ct
 Wild Linda A 1303 Waterford Rd
 Wilhelm Lauren B, Jill 1980 Timberlake Dr
 Williams Mattie 921 Moyer Rd
 Woloshin Jeffrey 301 Oxford Vally Rd Ste 103b
 Woods Christopher 400 Sweetbriar Ct
 Yang Xin 942 Piper Ln
 Yardley Mgmt Solutions Inc 235 Emerald Dr
 Yardley Professional 41 E Afton Ave
 Yasembousky Mary R 869 S Crescent Blvd
 Yetter Richard A 2106 Yardley Rd
 Ym Tennis Program Co, Michael D Cremens
 2002 Woodland Dr
 Young Christine M 347 Saly Rd
 Youngblood Allyson 921 Moyer Rd
 Zaharoni Roy 281 Hideony Rd
 Zarkowski Victoria Est 1702 Clydesdale Cir
 Zhang Yajiong 1722 Polo Run Dr
 Zhang Yi H 470 Palmer Farm Dr
 Ziaylek Theodore P 152 Riverview Ave

Butler County

Annandale Pa 16018

Walker William Rr 1 Box 142

Boyers Pa 16020

Ferrere William, Hattie RR 1 Box 154a
 Hermann Susan L 220 Murrin Rd Box 162
 Krause Suzanne M 1b 525 Knights Bridge
 Metals Remediation I 170 Mcjunkin Rd
 Rebman Harold J, Mary L PO Box 93
 Ruffing Lawrence A Jr 140 Windy Rd
 Sneiderger Jack J 240 Redbrush Rd
 Wooster James 784 Branchton Rd

Bruin Pa 16022

Browser Roy PO Box 134
 Campbell Karen 138 Sta St
 Stevenson Beverly PO Box 37

Butler Pa 16001

Adams Vicki, Eric 79 Jamisonville Rd
 Albert Emalie, Manuel 211 1st St
 Albert William B 201 E Cunningham St
 Allison Genevieve W 107 4th Ave
 Alwine Linda 401 W Pearl St
 American Legion Post 117 104 Reo St
 Anderson Matthew 401 Cherokee Dr
 Angelo Kenneth J 530 N Main St 405
 Anreth Howard O 443 N Bluff St
 Api Autobody Products In 133 S Monroe St
 Armstrong Cable Svcs Armstrong Utilities Inc
 One Armstrong Place
 Arrow Financial 113 Neely Ln
 Artman Derrick J 409 Mercer St
 Autobody Products Inc 133 S Monroe St
 Baglier Mazda 709 S Main St
 Baldauff Judith I, Adam, Jennifer 150 Alameda Rd 26
 Barber Janet M, Paul R 113 Shroyer Mill Rd
 Bartmas Samantha 465 Jamisonville Rd
 Base Weber 350 Zeigler Ave
 Basham Estelle M 231 S Eberhart Rd
 Been Stephen L 300 W North St
 Bellisario Antonio Mario 101 Deer Run Dr
 Benbrook Pharmacy LLC 100 Technology Dr Ste 1
 Bengler Michael 112 W Brady St
 Bhs Nallathambi Med Asso 131 E Cunningham St
 Birkbichler Wendel A 20 K & L Ln
 Blystone Doreen 322 Miller Ave
 Boltzen Frederick 415 N Main St Apt 301
 Bonanni Clarice L 1021 New Castle St
 Boring Josephine 109 Lyon Ave
 Bowers Irene 208 E Walnut St
 Bowman Mary A 138 4th Ave
 Bowser Doris V Lumar Village Apt 11a
 Bowser Jessica 107 Oberlin Dr
 Bowser Mae L 3b Lumar Vlg
 Boyle David 330 New Castle St Apt 2
 Bradford Walter 617 W Penn St 3
 Brast Louise C 325 S Mckean St Apt 211
 Broad Josh 201 Beulah Rd
 Brown John 110 Andrews Tr
 Brown Kevin 5108 Rosecrest Place
 Brown Velma 110 Andrews Tr
 Bruce Wesley S 307 One Half N Monroe St
 Bruzese Michael J 100 Forest Hts Apt C14
 Btr Co Chapp Waterfowl Usa Ltd 112 Cashdollar Ln
 Burd Theresa A 105 4th Ave
 Burkett Kathy 111 Whitestown Rd
 Butler Truck Parts 457 Oneida Vally Rd
 Butterfield Sandra A 319 Brown Ave Apt A
 Buzas William 310 N Monroe St
 Caggiano Kim 1 N Brdway Ste 120
 Callihan Jeffrey H 227 Highfield Rd
 Campbell Marion 422 Mercer St
 Carlson Roberta 116 Bronan Ln
 Carpenter Donna M 106 Pine St
 Carraway Quincy 319 Brown Ave Apt A
 Cartenson Eliza 223 E Walnut St
 Carter Daniel D 100 Forest Hts Apt D32
 Chaffee Steven R 192 New Castle Rd

Chaffin Raymond D, Donald R 260 Home Ave
 Chicquenoio John G 813 Wood St
 Christie Israel Craig 112 Shawnee Dr
 Cindric Matthew R 143 N Main St Apt 2
 Cirillo 240 East Christy Ave
 Clauser Richard E 201 South St
 Claypool Melinda 113 Ctr Ave
 Connacher Hope A, Karen 128 Delaware Dr
 Consolidated Comm 212 S Main St
 Corbo Thomas J 5433 Kissell Ave
 Cotellese John 552 3rd St
 Coulter Jean E 260 Pullman Sq Pmb 172
 Country Motors Inc 630 Evans City Rd
 Craig Christopher 504 Bredin St
 Crouch Elizabeth, Glenn 615 Eau Claire St
 Cunningham Harold L Jr 228 Bennett Dr
 Cupp Ruth E Est, Robert 745 S Main St
 Damanick Leslie 150 Oak St
 Dandoy Arthur J, Mary A 530 N Main St Apt 610
 Daugherty John 240 E Cunningham St
 Davis Richard E 204 N Magnolia Dr
 Davliakos George P 104 Arabian Cir
 Dent Joseph N, Sally J 423 W North St
 Deriggi Eric 357 Sawmill Run Rd
 Dicuccio William 480 E Jefferson St
 Diehl Collision Center 109 College St
 Dietrich David C 5106 Mcandless Rd
 Dillon Cheryl 322 E Brady St Apt 2
 Donahue Aaron 306 W Pearl St
 Dorsch Ronald J, Paula S 139 Autumn Dr
 Dorsch William 511 S Benbrook Rd
 Dowdy Susan 303 E Brady St
 Doyle Lawrence P 1032 Old Orchard Dr
 Duckett Wyatt David, Heather K34 Forest Hts
 Duffy Robert 17 Sunflower Rd
 Edwards Kirk B 104 Saddlebrook Cir
 Erdos Brian G 104 Mulberry Dr
 Estate of Marion Campbell 422 Mercer St
 Estate of Patricia Myers 632 Ctr Ave
 Eyler Dennis 247 Ctr Ave
 Fairfield Inn Butler 200 Fairfield Ln
 Feil Edward G 229 Whitestown Village Apt C
 Fennell Barbara F, Lewis W 411 New Castle Rd
 Fennell Todd A 106 Springhouse Dr
 Feters Shannon 203 Pinehurst Rd
 First Seneca Bank Ctr Ave
 Fisher William J 120 Rothen Ave
 Fleske John E 112 Easy St
 Floform Usa 602 Evans City Rd Ste 101a
 Foreman Maude 308 N Main St
 Frank Patrick A 223 Mercer St
 Frawley Susan 126 Frawley Ave
 Frazier Allison 1803 N Main St
 Freedom Wireless Inc Jay Rodgers 160 Alameda Plz
 Freehling Cynthia 320 S Washington St
 Fulmer Lawrence J 325 New Castle Rd Unit 55
 Furman Ann 428 W Cunningham St
 Garber Harry B 530 N Main St Apt 403
 Garrison Bonnie RR 1
 Geibel Funeral Home 201 E Cunningham St
 Georgakis Jacob D 400 W New Castle St
 George David W Est 725 Mercer Rd
 Gettman Jeffrey, Kate 205 Home Ave
 Gibson Lillian I 262 N Duffy Rd
 Gillot Eleanor Lafayette Apts Box 55 302 S Main St
 Glasgow Paul 114 Milheim Dr
 Glendys Keily Tronzo 520 Mercer Rd
 Glenn Linda F 302 N Main St Apt 6
 Glenn Richard 218 E Fulton St
 Globis Kenneth A 554 New Castle St
 Goettler J 153 Hindman Rd
 Graham David 305 Grand St Ext
 Gray Maureen A 115 Mayfield Dr
 Grenek Norma 143 Greehill Dr
 Gulevich John E 218 Willard Ave
 Gulisek T 400 Morgan Ctr
 Gumburg J J 101 Clearview Cir
 Gutshall Susan 110 Andrews Tr
 Hagins Zoe D 325 S Mckean St
 Harry E W 105 Farmington Dr
 Harvey Jennifer 209 E Rockenstein Ave
 Heath Terrence 214 W Brady St
 Hepler Suzanne C 553 4th St
 Hill Boys Inc 116 N Main St Apt 1
 Hinterlang Blaise 137 Eastwood Dr
 Hoch Sylvia A 145 Oak St
 Hoehn Alexander Jonathan, Allen L 102 Cheyenne Rd
 Holler Barbara Jean 120 Rothen Ave
 Hopper Donald R, Verna 530 N Main St Apt 408
 Hoshak Jay M 106 Dubois St
 Hu Shihyung K 939 E Brady St Ste 303
 Hughes Katherine 303 Piper Ln
 Hundertmark Edith V 302 N Main St
 Hundertmark Edith V 426 W Fulton St
 Hutchinson William P RR 5
 Hutchinson William Est 400 E Jefferson
 Iarrapinos Muffler Shop 404 W Cunningham St
 Iden Marilyn F 231 E Mcquiston Rd
 Jackman Richard 108a Margate Dr
 James Kay Allan Asso 129 E Cunningham St
 Jensen Aleta 423 Unionville Rd
 Johnston Johnny R 109 1/2 E Christy

Kane William R 104 Palamino Cir
 Kearns Frank 302 S Main St Apt 214
 Keck Chry Ply 1024 N Main St
 Kendrick Mick D 4136 Highland Ave
 Kensky Betty 197 Spring Run Rd
 Kilbert Shari N 112 Layton Dr
 Kirkwood Kathryn M Sunnyview Nursing Home
 107 Sunnyview Cir
 Kl Bronder Const Svcs 652 New Castle Rd
 Klimantis Emanuel G32 Forest Hts
 Konieczny Denise M 113 Campbell Ave
 Krajnikovi Helen 200 Lincoln Ave Apt 712
 Krendale Golf Course 139 Winterwood Dr
 Kreutz Glenda K 228 Araerizan
 Kroll Bradley W 30 Hickory St
 Krzasczak Raymond 140 N Main St Apt B
 Kuhns Kenny R 434 W Cunningham St Apt 1
 Kurtz Nadine G 202 Bellefield Dr
 Lampka Lisa 219 Arlington Ave
 Lanning Frances C 308 N Main St
 Laska Charles B 199 Havenhill Dr
 Lechner Marian G 120 W Cunningham St Apt 101
 Leinenbach D 217 Mcclain Ave
 Leith Ethel 407 W North St
 Lifesteps Inc 383 New Castle Rd
 Linsenmayer Paul A 524 Dodds Rd
 Lloyd Johnson Inc 232 S Main St
 Lostorto Vincent C 217 W Jefferson St
 Lowry Robert Dr 166 E Brewster Rd
 Mackey Frederick A 214 1/2 Fairview Ave
 Mahmood Saba 503 W Jefferson St
 Makselan Krzysztof 110 N Ridgeline
 Mansfield Marshall W Whitestown Rd 370 3
 Martin Virginia 202 Grant St
 Martonik Sandra L 109 Stonecrest Dr
 Matis Joseph F Jr 110 Ayleshire Dr
 McCormick Chassidie 309 Wilson Ave
 Mcelhinny Joseph W 807 Pittsburgh Rd
 Mclunkin Clifford, George Whitestown Village
 McLaughlin Arthur R 106 4th Ave
 Mediva Daniel 227 Mcclain Ave Apt A
 Mehlich Emma J 130 Egle Dr
 Mikesell Robert 119 Braethorn Dr
 Miles Timothy 191 Thorn Run Rd
 Miller Kelly 90 Kaufman Dr Apt 5
 Miller Pamela M 791 2 W Old 422
 Mitchell Ins Inc 400 N Main St
 Moody David K 306 Vally St
 Moore Genevieve 489 S Eberhart Rd
 Moran Doug 155 Thorn Run Rd
 Morgan Carrie L 204 N Magnolia Dr
 Morgan Kimberly A 1016 Ablevier Dr
 Moulte Eileen Meridian Rd
 Moyer Jason 1125 Sunset Dr
 Murdick Elizabeth 239 Holyoke Rd
 Musko Garrett P 102b Crabapple Dr
 Myers Patricia 632 Ctr Ave
 Nablo Marci 229 E Metzger Ave
 Nace Forrest 801 E Pearl St
 Nicaastro Joy L 212 Willow Run Dr
 Noa Linda 403 E Penn St
 Noah Curtis L, Lori K 111 Noah Ln
 Odonnell Catherine L 326 School St
 Olenic Wanda 111 Laray Dr
 Optical Ra 330 N Main St
 Orihel Lillian M 565 N Monroe St
 Orloski Kenneth Jr 212 W Penn St
 Ott Gertrude 415 N Main St
 Parella Donald 307 American Ave
 Paul S Critchlow Ins Agency Inc 1665 N Main St Ext
 Paulick Frances M, Donald R 318 Sawmill Run Rd
 Pento James D 136 W Sunbury Rd
 Philips Rhoda M 111 Autumn Dr
 Pichair Chai 554 W New Castle St
 Pipher Howard 5201 Elliott Rd
 Pizer Gerald 573 W Cunningham St Fl 1
 Point Hoagie Shop 110 N Mckean St
 Porter George 432 W New Castle St Apt 22
 Potter Leroy M 417 N Main St
 Potts Alexandra 206 Litman Rd Apt 4c
 Powell Elizabeth A 111 S Cliff St Apt 8b7
 Preseloz John 320 S Washington St
 Preston Jane E Box 49 Meridian Sta
 Pudina Judy 427 First St
 Ramelli Betty 107 Sunnyview Cir
 Rasely Mary M 404 N Main St
 Rearviewmirror The 325 W Cunningham St Apt 1
 Reddinger Jeremy 109 Hansen Ave Apt 5
 Redman Mark W 120 A W Quarry St
 Reefer Lois 105 Mount View Ln
 Renick Patricia A 115 Jan Dr
 Resource Funding Inc 130 Burtner Rd
 Riemer Janice 500 Whitestown Rd
 Ritts Edith Mauntel Rte 10
 Ritts Leland E Est Mauntel Rte 10
 Rodger Richard, Mary 455 Brown Ave
 Rodgers Gloria J 212 Greenview Dr Apt 1c
 Roman Perkins M 118 W Christie Ave
 Rostovsky Vera M 1312 N Main St Ext Rm 308
 Ruley Bradley A 23 Red Oak Dr
 Ruley Bradley A, Amy K 111 E Christie Aav
 Rumbaugh Genevieve 311 W North St

Samuel Dhinesh J Bhs Nallathambi Med Asso
 131 E Cunningham St
 Schneider Htg 172 Unionville Rd
 Scott Lucy 430 New Castle St
 Sentner Janet E 524 Dodds Rd
 Shaner Louann A 28 Plum St
 Shively Athena 323 Franklin St
 Shook Doris 489 S Eberhart Rd
 Short Shannon 109 College St
 Shulik Deanna S 246 Acre Ave Apt B6
 Simmons Pearl Est 136 Virginia Ln
 Simpson Bobbie J 111 Sumner Ave
 Sloboda John P Jr Rev Liv 308 W Wayne St
 Smalley Arthur E, Beulah 233 Holyoke Rd
 Smith Jamie C 197 Spring Run Rd
 Smith Regina RR 1
 Snow Nicholas 107 Greenview Dr Apt 2c
 Sobotka Brandi L 141 Isle Rd
 Spears Christophe 222 N Main St
 Stamm Randy W 668 Unionville Rd
 Starr Hazel I, Alvin D 104 Kemar Dr
 Steele Mabel A 754 W Old RT 422
 Steele Margaret E, Mable A 754 W Old 422
 Steighner Beatrice Est 227 Howard St
 Stephenson Jason Paul 410 Virginia Ave
 Stock Patricia A 208 E Muntz Ave
 Stoughton William J 414 1/2 Pillow St
 Summerill Barbara 334 Orchard Dr E
 Szymanski Sally 709 E Pearl St
 Tamburo Violet M 219 Beech Rd
 Taylor Jeffrey 447 Whitestown Rd
 Taylor Sara B, Sara 447 Whitestown Rd
 Taylor Susan M 302 N Main St
 Taylor Susan M 426 W Fulton St
 Thomas Michael Anthony Jr 113 Whippo Ave
 Thompson Mary R 104 N Breezewood Dr
 Thompson Patricia, Donald 212 Heim Ave
 Thompson Sheena 206 Plugh Rd
 Tri Centers Inc Alliance for Non-Profit Resour Ste 1023
 212-214 S Main St
 Turbett Harold Est 136 Pillow St
 Turbie Twist Inc 140 Kriess Rd
 Uncapher Marie A 248 Minich Rd
 Uncapher Timothy, Marie 155 Pal-Mar Dr
 Undercuffler Chad 241 Amy Ave
 Univention Inc 525 N Main St
 Vfc Meridian PO Box 40
 Vincent Sara A 709 S Main St
 Voit Lisa M 4136 S Highland Ave
 Vrabel Michael 441 E Pearl St Apt 10
 Wagner Jack C Mounted Rte 10
 Wagner Robert 309 N Chestnut St
 Walsh Matthew J 132 First St Apt 2
 Weaver Mildred M 24 Lumar Vlg Apt B
 Weitzel H 961 New Castle Rd
 Wiles Dennis Jr 218 W Brady St
 Wiles Julia 102 Belleshire Dr
 Willard Ashley 318 Sawmill Run Rd
 Winchester Jeffrey L 386 Jamisonville Rd
 Winters Brittany N 110 Whitestown Vlg Apt 8
 Wittebort Ronald A 512 Mercer Rd
 Wood Judy 230 W Locust St
 Woodard Lila M 233 E Pearl St
 Young Dawn M 119 Linhurst Ave
 Young Grace C 138 American Ave
 Young Nicole 8 Fincher Ln
 Ziminski Walter A, Janet P RR 5

Butler Pa 16002

1st National Bank 238 Eyth Rd
 3 Sons Const 6222 Crestmont Dr
 Antill Kevin 118 Wildwood Dr
 Bard John L 168 Burtner Rd
 Bartley Wayne 904 Rockdale Rd
 Bergbigler Harry 2116 Highland Dr
 Blust William G 943 Bonniebrook Rd
 Bodema Amy 116 3rd Ave
 Broman William, Emma K 146 Blakely Rd
 Brown Lisa 101 Mountain Laurel Dr
 Brucker Dolores M, Thomas W 164 Dinnerbell Rd
 Bryant Installations 111 W Cruikshank Rd
 Brzezinski Julia 2470 Plank Rd
 Buechele Cecelia 245 Fairway Ln
 Campbell Anne C 116 Hampton Ct
 Cerny Phillip A 98 Port O Call Blvd
 Cotter Catherine B 107 Windmill Rd
 Custom Atv Jessica Bowser 510 Pittsburgh Rd
 Cvs Thoracic Surgery Asso 459 RT 422 E
 Demetriadis Sherrie 1131 Three Degree Rd
 Diehl Collision Center 119 Hyvue Ln
 Donnelly Peter T 225 W Airport Rd
 Dwyer Dana M 212 Saxonburg Rd
 Eury Shane P 238 Eyth Rd
 Foster F Gordon 245 Fairway Ln
 Furniture Galleries Inc 465 Pittsburgh Rd
 Gillen Florence R 103 Reed Ln
 Grant Johanna RR 4
 Grelling Wayne E Regina C Pruitt 212 Saxonburg Rd
 Grosch Elizabeth A, Robert E 101 Vally View Dr
 Hansen Franklin W 109 Trieste St
 Heasley Daniel P Est 130 Shrader Ln
 Hill Cathy 116 Blackhorn Dr

Hindman Patricia J Constance Campbell 102 Lamont Dr
 Ibis Signs 912 Pittsburgh Rd
 John W Greco 485 Airport Rd
 Keeler Johanna 138 Becker Rd
 Kelly Chevrolet Cadillac Olds Geo Inc 132 Brinker Rd
 Kelly Rebecca Ann 3451 Beck Rd
 Kramer James 130 Kramer Ln
 Kubla Georgia Schnur Care Home 3325 Beck Rd
 Leseski Tammy L 111 Becker Rd
 Lipscomb Cinthia 119 Hyvue Ln
 Mack Thomas C Sr 290 Anderson Rd
 Maha Stephanie L 205 Robinson Run Rd
 Mahan William L 205 Robinson Run Rd
 McCoy Gettette 1009 Three Degree Rd
 Miller Daniel J 143 September Dr
 Miller Sarah A, Gary J 122 Rancindin Rd
 Mueller Michella 535 Freepord Rd
 Nuhfer Gloria J 1233 Lake Vue Dr
 Owens William 912 Pittsburgh Rd
 Parsons Violet G RR 6
 Pawlowicz Jerald, Kevin, Jason, John 1201 West Dr
 Peffer Amy 107 Freepord Rd
 Perri Bonita A 140 W Cruikshank Rd
 Petroleum Servi Advanced 100 Charlemagne Dr
 Pyzdrowski Stanley S 206 Winters Rd
 Scherder Sharon L 181 Schiebel Rd
 Shimmel Norman Est 1015 Bonniebrook Rd
 Sustar Peter J 411 Herman Rd
 Tango Charley Food Services Inc 890 Pittsburgh Rd
 Trainor Monica, David 111 Mountain Laurel Dr
 Wahler Theodore N 332 Geibel Rd
 Walker Bradley C Jr Oldmobile Geo Inc 132 Brinker Rd
 Washington Mutual Bank Fa 987 Saxonburg Rd
 Wayne A Hindman Trust Constance Campbell
 102 Lamont Dr
 Whitmire Edward Allan 1302 E Cruikshank Rd
 Williams Kimberly J 631 Saxonburg Rd
 Yetter Charles, Linda 101 October Dr
 Yost Sandra L 1223 Lakevue Dr

Butler Pa 16003

Althoff Rodger W MD PO Box 1690
 Ealy Brandon PO Box 2530
 Eonta Nicole 274 Mercer Rd Apt 1
 Heinbach Paul D 125 Brown Ln
 Howe Peggy L PO Box 1684
 Mariotti Mario PO Box 1671
 Stelmach Steven L PO Box 1684
 Thomas Esq Ronald N 249 S Main St
 Turbett Harold J PO Box 1803
 Wagner Harry E 311 Wilson Ave PO Box 1962

Cabot Pa 16023

Amell Sherryl M, Robert T 499 Leasureville Rd
 Campbell Cyril P RD 1
 Clepper Jean Apt 1212 148 Marwood Rd
 Dempster Erin M 227 Marwood Rd
 DREWENCKI Aleshia 721 Winfield Rd
 Heinritz Helen E 134 Marwood Rd
 Henninger Eleanor H 226 Marwood Rd
 Hesselgesser Frances 134 Marwood Rd Apt 2022
 Hosack Elizabeth J 615 N Pike Rd
 Jankosky John 324 Leasureville Rd
 Kress Brothers Builders LP 227 Marwood Rd
 Lang Jeffrey 846 Bear Creek Rd
 Mcclaine Kenneth, Freda 620 Railrd St
 Mitchell & Westerman 901 N Pike Rd
 Montag Edwin H 134 Marwood Rd
 Noteriani Anthony 111 Bonniebrook Rd
 Petruzzello Virginia R 134 Marwood Rd 1807
 Reed Dorothy 227 Constitution Ave
 Romagni Mary A 134 Marwood Rd Apt 2225
 Schroeder Karl T 112 Marwood Rd 210
 Sebald Walter 148 Marwood Rd Apt 1301
 Seebaugh Freda 615 N Pike Rd
 Shearer Scott R 1115 Cornplanter Rd
 Stumpf Robert M 141 Gerner Rd
 Suhan Mark M 444 Marwood Rd
 Swager Albert M 150 Wetzel Rd
 Wilhelm Charles 615 N Pike Rd

Callery Pa 16024

Foley Mike 218 Kline Rd
 Hershey Ronald K PO Box 139
 Salem Corp Nonqualified Deferred Comp Trustee
 PO Box 239
 Wittmer Valerie PO Box 226

Chicora Pa 16025

Baxter Leonard F 160 Medical Ctr Rd
 Birckbichler Thomas, Mary 112 Lower Green St
 Burtner Martha A 1255 Kittanning Pi
 Chicora Drug PO Box E
 Cirillo Damian J, April L 435 W Slippery Rock Rd
 Clark Tirza Blanche 108 Odonnell Rd
 Craig Cody L 109 Front St PO Box 428
 Davis Shirley A PO Box 3163
 Dunn Shirley L, Robert L 106 Harper Rd
 Hindman Mary R PO Box 94
 Hovis Todd L 122 Ball Ln
 Kerkhan James B, Diana 160 Medical Ctr Rd
 Knoch Zachary 748 Chicora Rd

Laughery John E 111 Trimbur Rd
 Lowers Kathleen 123 Main St
 Meginnis Myrtle L RR 1 Box 11
 Mcmarr Arthur 148 Meginley Rd
 Olenchak Michael RR 1
 P W Foreign Car Svc Inc 202 Cartwright Rd
 Rajchel James E 129 Green St
 Riding Melissa 1226 Chicora Rd
 Scherer Bradley 831 E Slippery Rock Rd
 Schmid Amber 204 Old State Rd
 Sharp Peter 202 Cartwright Rd
 Sheehan Daniel B 200 Central Ave
 Silverio Faye L 101 Pine Ridge Dr
 Snyder Craig L 441 Kaylor Frogtown Rd
 Toasters Restrant Saloon Lau 125 N Main St
 Vogt Doris L Central Ave
 Willms Sean 202 Kittanning St

Connoquenessing Pa 16027

Donahue Gerald R Jr, Emily PO Box 327
 Dreucci Kelly A PO Box 295
 Kuntz Hannah R, Joseph M, Traci C, Lauren M PO Box 205
 Manganello Anthony PO Box 210

Cranberry Township Pa 16066

Aiken Carla M 612 Country Vue Ct
 Albert Samantha A 106 Lexington Dr
 Alberts Kaitlyn E, Jill M 160 Winterbrook Dr
 Allen Matthew W 576 Joan St
 Amoruso Frank J, Jewel 173 Village Dr
 Ardison Dorothy 104 Gable Rd
 Auto Up Link of Pitts 20120 RT 19 Ste 105 Box 259
 Bass Underwriters 1921 Trenton Ct
 Battin Jeffrey L 1253 Freedom Rd
 Baumbach Nicole R 403 Stockton Ridge
 Bednar Clara J 804 Sunset Cir
 Belock Joseph R 393 Rary St
 Benedict Joseph L 41 Rolling Rd
 Best Michael 323 Collingwood Ct
 Betar Katherine, Douglas PO Box 2464
 Billie Jeans 20412 RT 19 Ste 340
 Billie Jeans LLC 20412 RT 19
 Bisceglia Michael A 65 Robinhood Dr
 Bmj Enterprises Inc 20418 RT 19 Ste 210
 Book Smarts Tax & Acct Svcs 900 Commonwealth Dr
 Ste 200
 Briggs Otilie 212 Sandalwood Dr
 Brockett Jeremy T 740 Kilbuck Dr
 Brown Nancy L 76 Ashford Dr
 Capellan Jennifer K, Robert J 8618 Peters Rd
 Cecconi Michael F 205 Lexington Dr
 Chen Hao Lun 1217 Berkley Manor Dr
 Choi Si H 617 Akex Ct
 Christa Tapert DDS Pc 20421 RT 19 Ste 320
 Ciaramella Nadine Lee 14 Dover Dr
 Citizens Dev Group 16 Leonberg Rd
 Cleland James Est, Shirley 322 Norman Dr
 Clerici Julie L, Ryan S 500 Sunnyside Dr
 Cole William 6825 Old Mars Crider Rd
 Collins David 258 Sherwood Dr
 Connected Energy Group 500 Cranberry Woods Dr Ste 170
 Conrad Kitchen Bath Remodeling LLC
 Corcoran Lucas H 912 Stockton Rdg
 Costello Ralph H, Arlene 100 Norman Dr
 Coventry 120 E Kensing Dr
 Coventry Health Care 120 E Kensing Dr
 Cranberry Auto Center 9504 Goehring Rd
 Craven Charles W, Mark C 109 Cherrington Dr
 Crawford Robert Alan 706 Reiser Ct
 Crunick John 180 Autumn Hill Dr
 Curry Deborah J 310 Meadow Dr
 Dambrosi Bernadette 507 Edimboro Ct
 Deed Clara E 205 Crescent Ct
 Degrothy Michael C 201 Autumn Hill Dr
 Demetter Robert 105 Vally Forge Dr
 Dicesare Enrico 416 Settlers Village Cir
 Dobler Lee Colburn Jr 101 Wyndmere Dr
 Dobler Lee Jr 101 Wyndmere Dr
 Dodds Virginia M Est, Robert W 28 Dover Dr
 Donelli Jonathan Jude 405 Lundy Dr
 Dougherty Bj 114 Macintosh Ct
 Douglas Kevin, D A 121 Preserve Vally Dr
 Drake Hobard, Mary Ella 149 Norman Dr
 Dunn Silvia 180 Hampshire Dr
 Durant Mildred C Recov Member Provide 1824 Loudon Hts
 Circl
 Dzikowski Kathlene V, Douglas 105 Woodridge Dr
 Edwards James B Est Jr, Ralph B 203 Norman Dr
 Eklund Marietta, Howard 112 Norman Dr
 Epic Merchant Svcs LLC 326 Thomson Park Dr
 Erb Cheryl A 227 Greenwood Dr
 Essman Pamela, Jim 120 Marguerite Dr Ste 300
 Famiano Anthony 511 Sword Dance Pl
 Farabaugh Philip 1202 Dutilh Rd 23
 Fauth John 407 Barrett Ct
 Fauth John PO Box 1843
 Felder Darrel 407 Berkley Manor Dr
 Fieser George W Est 504 Norman Dr
 Fifth Third Bank 123 Middleground Pl
 Fischer James 7248 Franklin Rd
 Fisher Bill 137 Wiegand Dr
 Francis Melissa R 116 Crossing Ridge Trail

Franklin Shane 1004 Stockton Ridge Rd
 Free Diane 303 Winchester Ct
 Gabriel Michael 913 Stratford Ct
 Gallagher David 161 Oakview Dr
 Gandhari Santhosh 311 Scarlet Peak Ct
 Geisler Lynn J 9703 Goehring Rd
 Gilberti Barbara 14 Dover Dr
 Gmitter Jennifer, Marg 629 Sarah Ct
 Gongola Chatham 102 Averys Way
 Good Looks Eyewear 105 Brandt Dr
 Goodman Alice 100 Winterbrook Dr
 Granata Dominic C Est PO Box 2112
 Greenfield Stephen 6719 Old Mars Criders Rd
 Grove David G 218 Lexington Dr
 Gupta Vikas 113 Middleground Pl
 Guy Bryan J 505 Sunrise Dr
 Hack Andrew 2674 Rochester Dr
 Haderthauer Patrice M, Jeremy M 508 Ridge Ct
 Hansen Reed 129 Glenbrook Dr
 Harpster James R 205 Northfield Rd
 Heinz North America PO Box 57
 Henzler Anna M 106 Woodridge Dr
 Huntington Bank Crn 10-SECURITY 500 Cranberry Woods Dr
 Ste 100
 Hunzeker Christopher MD 159 Kingston Ave
 Hvizdak Richard C 202 Lagrande Dr
 Iarussi Jennifer 501 10 Point Ln
 Iarussi Jennifer L 501 Ten Point Ln
 Jose Olumide 127 Middleground Pl
 Jergel Claire O, Alvin H 126 Clearbrook Dr
 Johnson Ryan 407 Woodcock Dr
 Johnston Christopher R 1300 Cranberry Pointe Ln
 Jones Edward 576 Joan St
 Kaminski John C Oxeacnet 101 Smith Dr
 Kaminski Michael 403 Auburn Dr
 Kathleen L Wright Trust Ua 07 22 98 76 Ashford Dr
 Kellar Leland H 111 Vallyview Dr
 Kelly Douglas PO Box 1728
 Kelly Sara J 130 Fox Run Rd
 Kenny Ross Chevrolet Buick North Inc 709 Stockton Rdg
 Khoury Fares J 125 Wayne Dr
 Kim Sooneri Si Hyu J POF 617 Akex Ct
 King Nicklas M 20280 RT 19 Unit 7
 Kirschner Virginia 192 Mystic Pine Trail
 Knichel William E 318 Hummingbird Cir
 Kovacic Brandon 104 Emerald Ct
 Krauland Mark 6825 Old Mars Crider Rd
 Kuhns Cranberry 20111 RT 19
 Lakshminarayanan Balaji Seshadri 2821 Chelsey Ct
 Lando Esther 6719 Old Mars Criders Rd
 Lankarani Ali 805 Deep Lake Dr
 Lashuk Catherine A 7033 Franklin Rd
 Lauder Ian James 504 Duncan Ct
 Lenox Don 216 Brookston Dr
 Leseman Frederick D, Susan J 716 Hartland Dr
 Librich Pamela M 207 Leatherbark Rd
 Loughran Michelle L 1564 Garvin Rd
 Lsb Masons LLC 20315 RT 19 Apt 14
 Lyon Sandra 7346 Franklin Rd
 M S A, Michael T Rupert 1000 Crandberry Woods Dr
 Macoutfitters 20395 RT 19
 Madaus Kathryn, John 204 Pioneer Dr
 Mafflykipp Laurie F, Peter W 722 Norman Dr
 Magoch Michael, Diane 910 Stockton Ridge
 Mancini Melissa A, Dante J 601 Highland Ct
 Manikandan Dhandapani 313 Collingwood Ct
 Mastovich Sam J 705 Sunset Cir
 Matrix Rehabilitation PO Box 2285
 Mazza Michelle 709 Stockton Rdg
 McClelland Barbara J PO Box 2301
 McCormick Beulah 100 Norman Dr Unit 501 Sherwood Oaks
 Mckiernan Richard 316 Norman Dr
 McLaughlin Charity 1405 Cranberry Pt
 Medica Claudia, Mark 241 Erin Dr
 Meggyes Jozsef P 832 Sunset Cir
 Metcalfe Patricia Lynn, Clyde E 620 Golden Ridge Ct
 Micco Christopher 503 Church Hill Ct
 Millennium Pharmacy 200 W Kensing Dr Ste 6
 Millennium Pharmacy Systems Inc 100 E Kensing Dr
 Ste 500
 Mitchell William Est 106 Autumn Hill Dr
 Montero Jessamine M 133 Heathercroft Dr
 Moravek Margaret, Thomas 523 Callery Rd
 Morgardshammer Inc 5025 Pennell Rd
 Mrs Virginia M 28 Dover Dr
 Mudrany John 312 Green Fields Ct
 Multiserv PO Box 5003
 Murin Shari 206 Chadwick Trail
 Murtaugh Harry C 706 Parkwood Dr
 Nanda Geetha 2711 Chelsey Ct
 Nelson Sims Roberta J 900 Birch Dr
 Net Applications 800 Cranberry Woods Dr Dan Vallus
 Noman Mohammad 2815 Chelsey Ct
 Northgate Recrtl Vehicles 20634 RT 19
 Nosal Matthew, Mark 600 Golden Ridge Ct
 Obrien Joyce M 612 Ironwood Ct
 Ochseneither Julia 227 Erin Dr
 Odonoghue John F 1301 Inverness Ave
 Oltmanns Valerie M, Robert 316 Yorktown Dr
 Oman Heidi 116 Whitney Dr
 Oss Inc 20397 RT 19 Allegheny Medical Blvd Ste 132
 Overcool 220 Executive Dr Ste 300

Owings Michele 459 Monmouth Dr
 Panetta Joseph A 731 Little Creek Ln
 Pci Energy Services 1000 Westinghouse Dr Ste
 Peters John E 213 Clearbrook Ct
 Peters Jon M 229 Meadowbrook Dr
 Petraglia Frank W III 501 Edgewood Cir
 Pfeiffer Agatha 1204 Berkley Manor Dr
 Phillips Nicholas J, John H PO Box 1642
 Pickett David 609 Country Vue Ct
 Pillai Sunu 9245 Marshall Rd
 Plowman David S 8617 Peters Rd
 Pls 3120 Unionville Rd
 Porter Glenn 318 Springfield Dr
 Premier Plastic Surgery St Francis Prof Bldg 20130 Rte 19
 Ste 2200
 Price Casey Dawn, Vickie L 254 Clearbrook Ct
 Racioppi Pat PO Box 1575
 Ramus Kevin J, Dorothy 1111 Berkley Manor Dr
 Rapid Granulator 200 W Kensing Dr Ste 100
 Rectenwald Perry Development 16 Leonberg Rd
 Red Bull Distributing Tampa Inc 210 Commerce Park Dr
 Reed Homes Inc 21201 Rte 19
 RENNIG Ryan M 1564 Garvin Rd
 Rice Charlotte C, Samuel M PO Box 2005
 Riley Leverne P 205 Crescent Ct
 Rodrigues Lynne H 316 Kerry Ct
 Rohm Elizabeth C, Michael R, Michael D, Kevin B
 155 Crossing Ridge Trail
 Romanias Stacey M 420 Sunny Dale Dr
 Roseborough Chad E 20300 Rte 19
 Rosenberger Jane 142 Norman Dr
 Rosenberger Jane M 392 Norman Dr Cranberry
 Rossi Marcus A 807 Tania Ct
 Rossi Melissa 505 Rywood Ct
 Ruf James Anton 7328 Franklin Rd
 Ruff Rebecca A 130 Crystal Spgs Dr
 Russ Judith Aho Recoveries Member Provide
 10 Denmore Ct
 Samler Jason 810 Woodhollow Dr
 Santamaria Micha 120 Blue Ridge Dr
 Schmitz Hartmut 180 Hampshire Dr
 Shaffer Delmer R 402 Cambria Ct
 Shaughnessy Michael P, William F 115 Bellwood Cir
 Shirley Jeremy 968 Woodhollow Dr
 Sigma Instruments Inc 506 Thomson Park Dr
 Sithida Bawa 71 Progress Ave
 Skurla Robert M 109 Glenbrook Dr
 Smith Conrad 504 Walnut Grv
 Smith Mary Louise, Harry C 109 Buttercup Dr
 Smith Stephen P 124 Bucks Rd
 Snell Katherine A 209 Erin Dr
 Southwood Michael Allen, Margery 162 Fox Run Rd
 Ssi Incorporated PO Box 1958
 Stacey Sargent Ira 123 Middleground Pl
 Staley Hanna D 910 Denny Ct
 Stamile Peter A 128 Shady Oak Dr
 Stebbins Elizabeth, Jeffrey 312 Scarlet Peak Ct
 Stenglin John C, John F 715 Helen Ct
 Stenglin Matthew R, John F 715 Helen Ct
 Stevens Janet M 424 Woodcock Dr
 Stewart Dana R 411 Chestnut Grove
 Stewart Melania Martinez 1021 Stratford Ct
 Sunday Thomas C Jr 638 Huntington Dr
 Sutterlin Martha F 309 Leatherbark Rd
 Talbott Mary R 100 Norman Dr Apt 255
 Talbott Mary R 255 Norman Dr
 Technology Blue Inc 220 Cashmere Ct
 Three Rivers Auto Glass 20710 RT 19
 Trainor Marlene E 805 Deep Lake Dr
 Trapold David E 917 Glenwood Ct
 Tripp Lucinda 293 Norman Dr
 True Commerce Inc 800 Cranberry Woods Dr
 Tubridy Patricia E 76 Ashford Dr
 Tuteria Rachel V 805 Cranberry Pointe Ln
 Usx Fcu Po Box 1728
 Valdez Michael 520 Berkley Manor Dr
 Waddell James 246 Norman Dr
 Wagner Kelly A 106 Lexington Dr
 Wagner Kevin J 442 Anna Marie Dr
 Weaver Herman 39 Eobinhood Dr
 Weidenhamer MD Msw Monica L 8050 Rowan Rd
 Welch John C 416 Sunny Dale Dr
 Westinghouse 600 Cranberry Woods Dr
 Whitty Natalie N 20734 Rte 19 Unit 5
 Williams Nneka N 2129 Cambridge Ct
 Willison Laura L 115 Fox Chase Ct
 Wilson Eleen 185 Woodbine Dr
 Wise Shane T 500 Palmate Dr
 Wisniewski Michael D 130 Fox Run Rd
 Wood Street Commons Asso 9189 Marshall Rd
 Wright Timothy E 12 Monmouth Dr
 Yang Iyae J 140 Lexington Dr
 Yoder Bradley A 1027 Stratford Ct
 Young Christine 804 Sunset Cir
 Zarnich Pamela F 123 Village Dr
 Zink Laurie 319 Stockton Ridge

East Butler Pa 16029

Currie Helen M Manson

Eau Claire Pa 16030

Brinkley Peggy M PO Box 46

Evans City Pa 16033

Adams Kathy, Alan PO Box 16
Blough Jaye Abigail, J Andrew 229 Margaret Ave
Bordt James Est RR 1
Brudy Lawrence D 1272 Mars Evans City Rd
Dennistonwel Christie 270 Connoquenessing M
Dornetto Maryanne PO Box 134
Dunbar Robby L 433 May Ln
Elliott David J, Jane E 308 Valencia Rd
Fischer Edith N RR 1
Flick Scott D 106 Harrison St
Forringer Donald, Ann R 115 Elizabeth Ave
Frederick Tamy 129 Lakeside Dr
Frye Erin 450 Textor Hill Rd
Gryskewicz Allan 102 Cloverdale Dr
Hepler Frank A, Frank 348 Waldron Ave
Kapp E Sharon 260 Harmony Rd Ext
Kasha Elvina C, Elaine RR 1
Kosich Edward, Chase 578 Pattison St Ext
Lyle Mary 113 Clearview Dr
Mausteller J Wilson 1033 S Washington St
Mckernan Dennis J 129 May Ln
Mcmillen Catherine 121 Wahl Ave
Northern Comm Med Asso 217 E Main St
Painter Patricia A, William D, William D II 169 W Main St
Ruth Raymond K 115 Sturbridge Ln
Sankovich James D 103 Cloverdale Dr
Sarver William V 131 Belle St
Stettner Ronald 211 Van Buren St
Streiner Gary 361 Prospect Rd
Thompson Richard 604 Pattison St Ext
Walsh Olga PO Box 461
Walter Jason 685 Little Creek Rd
Weddle John RR 3

Fenelon Pa 16034

Bergbigler Barbie, Harry, Christine 116 Juniper Rd
Bergbigler Dawn M, Harry, Stacy 116 Juniper Rd
Coates Laura K 199 Zoo Rd
Depiero Dolores 199 Pine Haven Dr
Dipero Dolores 199 Pine Haven Dr
Donaldson Robert George 240 Steighner Rd
Griebel Barbara 199 Pine Haven Dr
Jeffries Christopher R 127 McLafferty Rd
Jordan Ernest 199 Pine Haven Dr
Marrichi Lois 199 Pine Haven Dr
Orloski Kenneth C Jr 682 Chicora Fenelon Rd
Orloski Kenneth C Williams Connie M
682 Chicora Fenelon Rd
Ruth Elaine 132 Russell Rd
Sacco Amanda J 103 Arrowhead Ln
Shankle Omer C II 214 Channing Ln
Tamburo Joseph A II 2420 Old Rt 422 E 422
Welter E L 150 Mc Evoy Rd
Wertz Joanne Judy Mcreas Boarding Home PO Box 82

Harmony Pa 16037

Abramson Franklin 251 Mercer St 2nd Fl
Anderson Carol R 135 Jackson St
Bailey Christy A 522 Perry Hwy
Bauman Shirley, Mark PO Box 1
Biedka Mark Jon 380 Mercer Rd
Dawson William, Angela 135 Maple Glen Dr
Fogal Lauren 524 Main St Apt 2
Harmony Family Chiropract 100 Perry Hwy Ste 104
Hovis Betty L PO Box 113
Kampas David A 465 Scott Ridge Rd
Mallary Michael L 137 Liberty Rd
Manganello Anthony 1151 W Lancaster Rd
Marburger Douglas E 125 Gregg Dr
Mazzetti Damien 113 Maple Glen Dr
Mconville Delena D, Scott B 102 Red Brush Trl
Myers Davina Us 19 North RD 1
Ohio Casualty Group 202 Buckeye Dr
Ord Thelma J 364 Mercer Rd
Paragon Trade Brands 300 Ziegler St
Pickett Sue 108 Senns Way
Prosper Gloria J 106 Rylie Dr
Reynolds Paul J 327 Monroe St
Ridgley Maxine RR 1
Robert 106 Rylie Dr
Schott Helen M RR 1
Trustee-David A Kampas 465 Scott Ridge Rd
Wahl Karen 647 Scott Ridge Rd
Wahl Sons Family Practi 835 Edmond St
Zelienople Harmony Chamber of Commerce
202 High Acres Rd
Zoelle Christopher 1269 Hill Rd

Harrisville Pa 16038

Abrams David Autumn Grove Card Ctr 555 S Main St
Anthony Renee PO Box 545
Bonetti Nancy T PO Box 40
Custer Paula J PO Box 69
Daugherty Charles PO Box 387
Doherty F PO Box 58
Fyda Freightliner Pitts at 5758 SR 8 Exit 29
Hockenberry Virginia E 422 W Prairie St
Johnston Boyd E Jr, Theresa L Santander Cons USA
PO Box 514
Kalafut Andrew W 1726 Clintonville Rd
Kephart Sarah 1726 Clintonville Rd

Mcdonald Violet PO Box 107
Melnick Nick RR 1 Box 285
Nwpa Growers Co Op 141 Porter Rd
Pisor Daniel 185 Patton Rd
Ray Sandra Darlene 107 Boomerang Rd
Roccia Joann M, John A 255 E Wash St Ext
Rodgers John M 111 Walter Ln
Strange James PO Box 29
Sybert Emily 202 W Washington St

Karns City Pa 16041

Anderson Tina 143 Hindman Rd
Boozel Fred H Est 113 Stiehler Rd
Burk John A PO Box 273
Farone Ada B RR 2
Geibel Earle 116 Redwood Rd
King Margaret 223 Spruce Rd
Kolich Betty 349 Queenstown Rd
Kuhn Leroy S 728 Hooker Rd
Plunkard Clarence PO Box 383
Proc Michael F 1285 Kittanning Pike
Reed Alanna P 223 Spruce Rd
Stiehler Kathryn A Admn 113 Stiehler Rd

Lyndora Pa 16045

Baldauf Autobody 17 Pittsburgh Rd
Community Care Surgery PO Box 0398
Grynuck Raymond N 510 Hansen Ave
Jurysta Harold J 194 Whitestown Rd
Kuhn Christina L 1 Meadow Ave
Manchester Christine 17 Pittsburgh Rd
Raab Christopher 211 Bessemer Ave
Simons Jolene 4 Cooledge St
Smith Ronald Est 44 Penn Ave

Mars Pa 16046

Anderson Florencia 128 Kaufman Run Blvd
Atomic, B Al Eisen 10 Adams Ridge Blvd
Banks Christopher M 308 Garfield Ave
Bartolac Rudolph J 445 Myoma Rd
Beech View Place LLC 129 Carriage Hill Dr
Benson Jamie D 308 Garfield Ave
Betz Patricia RR 3 Box 420
Bott Mark P 303 Leatherbark Dr
Brandtonies Jill 121 Brdstone Dr
Brink Nicholas R PO Box 1244
Brown Hilda RD 1
Brudy Lawrence 7021 Crider Rd Ste 201
Catalano Michael J Jr 218 W Vanderbilt Dr
Cerelli Michael 22410 Adams Pt Blvd
Concast Metal Products Co PO Box 816
Czech Marlene 219 Adams Pointe Blvd Unit 10
Dei Sevenfields 201 Highpointe Blvd
Diehl Matthew 503 Kensington Ct
Douglass Karen J PO Box 1015
Duncan George E Trust 22410 Adams Pt Blvd
Dwyer James P PO Box 1262
Edelstein J David 938 Northridge Dr
Fester D M RR 7 Box 207
Foletti Claudia 213 Adams Pointe Blvd
Francis Terri L, John M PO Box 990
Freel Jami 174 Southern Vally Ct
Galket Greg S 128 Forest Dr
Good Shepherd Vet Ho 101 Fox Trot Dr
Griffin Helen D Penn Mar Plz Apt 302 Box 527
Grimm Dorothy 115 Pearce Rd
Hahn John H Est 500 Wittenberg Way PO Box 928
Henry James 230 Adams Pt Blvd Ste 10
Howe Marilyn S, John D 8811 Lost Vally Dr
Howell Audrey 777 Norwegian Spruce Dr
Hudac Elizabeth PO Box 599
Husain Shahid 2003 Buckingham Dr
Ikenberg Carol, Homer PO Box 221
Jakovac Matthew 801 Strasburg Dr
Johns Celeste M 2019 Buckingham Dr
Kleinhampl Regis E 81331 Lost Vally Dr
Kline Ruth W PO Box 741
Kokan Sammer A 516 Village Grn Bl
Konow Lapaglia Veronica 215 Union Church Rd
Loiselle Mary D 122 Linden Ct
Lutsiv Andriy 120 Brdstone Dr
Margo Robert Paul 1500 Graham Way Apt 207
Markovich Bob 192 Southern Vally Ct
Mars Dental Spec 160 Brickyard Rd Ste 500
Mars Transmission Svc Mark Pugliese PO Box 674
Mazziotti Joseph L Jr 708 Audubon Dr
Mcguigan James 115 Pearce Rd
Mcivain Margaret RR 1
Mercier Makayla Jeannine, Chamine L 915 White Water Dr
Meyers Donald M 290 Hutchman Rd
Miller Krzeminski Julie 607 Village Green Blvd
Miller Thomas G 522 E Vanderbilt Dr
Moore Megan 534 Dorchester Dr
Moser Lance A 423 Beaver St PO Box 988
Myers Donald 290 Hutchman Rd
Natto Gertrude A PO Box 527
Olesycski Anne E Box 14
Otto David F 459 Myoma Rd
Passodelis Jack Alexander, Ann E 505 Merriman Ct
Patterson Kimberly 1009 Alpine Dr
Portman Dixie 22410 Adams Pt Blvd
Purvis Brothers Inc PO Box 957 321 Mars Valencia Rd

Rabenstein Janet 540 Pittsburgh St
Rapp Raymond Patrick PO Box 1143
Rapp Raymond, Mildred 610 Sta Ave
Reese Drew Amelia 229 Adam Pointe Blvd 2
Ridgway Heather D 343 Warrick Dr
Rushenberger Guy Vogel Disposal Svc Inc 121 Brickyard Rd
Sablowski Michael 110 Indian Meadow Dr
Saundry Tyler 2023 Buckingham Dr
Scarborough Eric J PO Box 664
Schroth Kelsey A PO Box 717
Schroth Ryan N PO Box 717
Scina George 509 Blackburn Ct
Sedor Leigh Ann 781 Norwegian Spruce Dr
Sherry Ron 112 W Wild Cherry Dr
Sgroi Anthony 604 Columbia Ct
Smith Saundry Karen 2023 Buckingham Dr
Smith Steve 353 Myoma Rd
Souder Julie 524 E Vanderbilt Dr
Souder Julie Joy 815 Strasburg Dr
Spuntak Diane C 115 Pearce Rd
Steiner Pamela Est 645 White Pine Dr
Stern Alexander I 19025 Perry Hwy
Stiefel John PO Box 24
Vanguard Ftc 2019 Buckingham Dr
Variety Vendors 1037 Mars Evans City Rd Bldg
Veverka Margaret M RR 2 Box 112
Vna Tip Celtic Hospice & Home 150 Scharberry Ln
Vogel Debra 176 Stoup Rd
Volk Deanna R 202-1 Adams Point Blvd
Walukiewicz Todd DC 510 Adams Shoppes
Wespac 119 Sewickley Farm Cir
Wolf Elliot M 807 Wilshire Cir
Yeater Gerald E Jr, Paul M 1661 Chapel Ridge Ln

Petrolia Pa 16050

Bornar Roland J 274 Sand Rd
Dunn Albert Joseph RR 1 Box 313
Gosnell Diana, Cassandra Divers 147 S Argyle St
Hammond Shirley D RR 1 Box 313
Indspec Chemical Corp PO Box 307
Indspec Chemical Corp, Scott A King 133 Main St
Lauer Jennifer L 737 Petrolia Queenstown R PO
Rhodes Chris 1870 Kittanning Pike
Taylors Riverside Market, Joseph Ion PO Box 77 Main St

Portersville Pa 16051

Baumann Roy 106 Moraine Dr
Brown Edna G RD 2
C D Dietrich Water 982 Yellow Creek Rd
Caldwell Irene E RR 2 Box 344
Gallaher Robert G 1405 Perry Hwy
Goetz James Douglas PO Box 200
Hoffman Charlotte 158 Gram Ter
Hotham Linda R PO Box 416
Hughes Cynthia L 122 Sechan Dr
Lantz Ruth M 668 Stickle Rd
Leslie Brenda J 123 E Portersville Rd
Lunn Chris H 640 Heinz Camp Rd
Mackrell Kenneth P RR 1
Mcclymonds Sup Tra PO Box 296
Mcknight Shawn P 121 Brians Ct
Micham William D 241 Reichert Rd
Putori William Jr Rd 1 Box 107c
Scheidemantle Judy 1193 Perry Hwy
Shirey Paul 626 E Portersville Rd
Suber David M, Cindy S RR 2 Box 188a
Surgenor Jennifer, Linda B 205 Reichert Rd
Viale Jack 130 Charles St
Weaver Brooke 141 Hips Tr
Weitzel Brittany 203 Levis Rd
Womeldorf Joseph R PO Box 344

Prospect Pa 16052

Allen Charles 222 Sawyer Rd
Braden Christine F, Terry R RD 1
Buttermore David T 771 Yellow Creek Rd
Gehm Mary Ann 314 Country Ln Rd
Ketterer Jean M 105 Oak Dr
Kildor Lela RD 2
Kunze Harold 403 Stone Church Rd
Mackay Thomas PO Box 617
Preston Rond Judy 110 E Stoney Battern Rd

Renfrew Pa 16053

Brenckle Greg 300 Shannon Rd
Caulfer Susan 307 Kriess Rd
Fresh Kenneth J PO Box 14
Gratzter Mary L 143 Leisie Rd
Hoffman Timothy B 114 Hoffman Ln
Ikenberg Homer 929 Evans City Rd
Manos Charles R 352 Three Degree Rd
Manuel Richard T 240 Beacon Rd
Mcclary Patrick 143 Leisie Rd
Murray Raymond J, Patricia M Perlinger
204 Rader School Rd
Rgt Construction Inc 134 Leslie Rd
Rutledge Pamela J, Mark C 275 Powder Mill Rd

Simms Wanda M 2083 Winchester Ct
Smyth Mary 135 Eckstein Rd
Spence Dorcas E 117 Easy St
Uram Robert 219 Boy Scout Rd
Yossa Virginia M 145 Hidden Meadows Cir
Yousko Julia, John 598 Brownsdale Rd

Sarver Pa 16055

Aites Frances RD 2
Asay Russell J 110 Bryan Dr
Astleford James F Jr 606 Fleming Rd
Bittner Delores 411 Kepple Rd
Brenenburg Robert 141 Shaner Dr
Burd Evelyn L 178 Beale Rd
Carbide Dimensions Inc PO Box 237
Claypool Larry M 133 Ridgeview Rd
Dlubak James E, Vicki 273 Ekastown Rd
Fotheringham Mary S 497 Bearcreek Rd
Gamble Elizabeth, Joseph L PO Box 226
Getgo 710 S Pike Rd
Good Faith Const John Davis 281 Ekastown Rd
Gordon Belinda 106 Doyle Rd Apt 1
Grimm Ross Ethan, Ross Alan PO Box 132
Harbison Daniel L 101 Sparrow Ln
Heinauer James T 113 Hibbs Ln
Iodice Donna L 541 Sarver Rd
Jacks Ford Inc 700 E Kastown Rd PO Box D
Jones Lori M 325 Sarver Rd
Knox Bertha 723 S Pike Rd
Kramer Sally 105 Kamer St
Love David Est, Sofia 128 Iron Bridge Rd
Macurdy Gladys K 307 Silverview Dr
Majestic Cynthia 110 Painter Ave
McClure Donald E 146 Leasureville Rd
Miller Rebecca J RR 1
Murray Edward D Jr, Valentina A 592 Parker Rd
Nicholas Timothy A, John M, Virginia 211 Cole Rd
Olezak Amelia RR 1
Petsinger Albert W, David 482 N Pike Rd
Reed Christine E 215 Silverview Dr
Rodgers Aleta J 536 Parker Rd
Rossi Elizabeth L 148 Beale Rd
Rugh Jane Estate 124 Edgewood Dr
Schneider Christopher 112 Grimm Rd
Seamon Robert S 126 Iron Bridge Rd Apt 503
Signorella Tracey Lynne 104 Doyle Rd Apt 4
Smith Evelyn M 117 Painter Ave
Speer Megan C 111 Oak Dr
Stivenson Keith 289 N Pike Rd
Stivenson Keith, Julia 209 N Pike Rd
Swartzlander Evalin 125 Darby Ln
Venderlic Beryl J 211 Cole Rd
Waldron Kenneth H 108 Carol Dr
Wiley William 565 Fleming Rd

Saxenburg Pa 16056

Anderson Kenneth Est PO Box 78
Anderson Olive 338 Driftwood Dr
Batcher Joseph A, Edna A Box 15
Beyer Judith M 408 Cherry Valy Rd
Bridgeman Leslie 243 Cherry Valy Rd
Brooks Edward T 243 Cherry Valy Rd
Caston Stone Inc Sandy Ussia 2900 S Noah Dr
Clover Richard, Dorothy 100 Bella Ct 110
Cocoa Criollo Corp J Thomas Allen 656 Saxenburg Blvd
Crisman Timothy W 232 Green Manor Dr
Diesel Injection Svc 3600 S Noah Dr
Drechsler Thomas A 212 Butler Rd
Ferguson Courtney 131 Tower Rd
Fred K Fioravanti MD Box 625 100 Saxenburg Blvd
Frenchak Anne E, Mary 40 Pine Dr
Gift Basket Main St
Henry Robert P 344 Victory Rd
Hotel Saxenburg Inc 220 Main St
Knochei Marlene 508 Willow Ct
Kutzner Camaron 105 Whitaker Rd
Lassing Jeffrey R PO Box 775
Makin Richard, Sandra 217 Knoch Rd
Manges Gertrude, Carl C RR 1 Box 161
Mark J 265 Brewer Rd
McCandless Leanne M 135 Tower Rd
Meinert Amelia Box 183
Miller Gerald L 168 Glade Mill Rd
Pietz W Guy 211 McKay Rd
Pinkerton Charles, Amelia Box 183
Pozzoto Daniel F PO Box 427
Pozzoto Daniel F 105 Whitaker Rd
R A M Transit Lines Inc 3651 S Noah Dr
Rantane Zach PO Box 374 108 Leggens Ln
Schrecongost Marlin M 265 Brewer Rd
Schultheis Hildagard 129 S Butler St
Seibel Terry L 395 Cherry Valy Rd
Smgell Samatha 145 Tara Ct
Stevenson Martha 111 May Dr
Stuehgen Cheryl 112 S Rebecca St
Stutzman Kenneth H 105 South Ct
Temoshenko Jennifer, John 135 Butler St
Thomas Barbara E, Shianne E PO Box 510
Welteroth Terry 230 Carol Dr
Wineberg Helena M 300 Commons of Saxenburg Ct Ap

Seven Fields Pa 16046

Aloha Properties LLC 147 Severn Dr
Arena Mary K 113 Hillvue Dr
Barnett Richard E 122 Aspen Ln
Barnett Roselyn 122 Aspen Ln
Edelstein David J, Dawn M 938 Northridge Dr
Gulgin Heather Nicole, Frances Ann 401 Georgetown Ct
Harsco Metals 300 Seven Fields Blvd Ste 300
Hartenstein Gregory A 200 Cumberland Dr
Hassell Joseph W 938 Northridge Dr
Heflin Erin A 327 Warrick Dr
Librich Frank, Kiley 119 Hillvue Dr
Lombardo Barbara 215 Brookside Ln
Mehta Rajil 515 Whitehaven Dr
Multiserv 300 Seven Fields Blvd Ste 300
Nationwide Adams Pl 200 Seven Fields Blvd 300
Odonnell Timothy Matthew, Carol Ann 109 Forest Dr
Ofedal Travis C, Connie L 129 Severn Dr
Paguia Mary Michelle, Samson 709 Breckland Dr
Riley Patrick Oconnor 706 Breckland Dr
Rosenberger Russell 131 Woodhaven Dr
Scammahorn Caroline C 7020 Franklin Rd
Shiperly James 7026 Franklin Rd
Streetman George D 814 Graywyck Dr
Swentkowski Stephan A 628 Cheshire Dr
Village of North Meadows Realty Partners LP 310 Seven Fields Blvd Ste 350

Slippery Rock Pa 16057

Abbott Celeste M 571 W Liberty Rd
Abdullah Mohammed Alarifi 1 Morrow Way Bldg 58
Ahrens Patricia L 152 Cemetery Rd
Bailey Christina L 454 Franklin St
Barnhart Elaine E 331 Grove City Rd Unit 401
Barr William M Est 536 Branchton Rd
Bishop Tricia 116 Arrowhead Dr Apt 14
Blouin Gilles 877 New Castle Rd Apt 111
Blouin Phillippe G 877 New Castle Rd Apt 111
Britton Donald PO Box 152
Brown Gerald R RD 3 Box 275
Brydon Thomas L 315 Harmony Rd
Cooper Kenneth E 205 Currie Rd
Cotthran Rickey 1388 W Park Rd
Coulter Jean E 136 Creek Dr
Cowin Brian D 121 2 Shawnee Ln
Crawford Sarah 422 New Castle St
Crispen Brian W 233 Hall Rd
Croupe Carl R 509 Kelly Blvd
Ealy Dana, John 528 Marigold Ln
Ellenberger Thelma B 1367 W Park Rd
Estok Zachery R 407 Cameron Dr
Finn Megan 474 Ctr St
Foss Pizza Den 622 Ctrville Park Rd
Goss Kathleen 108 Ashley Ln
Gruesman Mary N 244 Elm St
Herlinger Lisa M 129 Keister Rd
Holloway Gregory D 4111 Perry Hwy
Ivy Apartmentsall Credit 1 Vineyard Cir
Jack Thelma S 418 S Main St
John Sara 329 Elm St
Kelley Fred N 253 W Liberty Rd Pt 2
Lewis J D, J D Webb PO Box 63
Lewis Martha 411 Barron Rd
Lin Hang 586 Slippery Rock Rd
Maynard Parker 311 Ralston Rd
McMurdy Brian 111
Meerkat Management 100 Ashley Ln
Merritt Doreen PO Box 523
Morgan Nancy 335 New Castle St
Nakatsuka Al 611 S Main St
Organization Otter LP 100 Ashley Ln
Ostwinch Stan RR 5
Pomichalova Anna, Wilma J Cavill PO Box 118
Radelovage Mary Est 651 Kiester Rd
Randolph Janet L 112 Sanderson Dr
Redmond Joyce 1211 Kiester Rd
Rhoads Virginia 129 Sanderson Rd
Richards Jeffrey P 109 W Water St
Selfridge Louise C 629 Muddy Creek Dr
Shaffer James, Sara RR 3
Snyder Helen Ruth RR 1 Box 226
Spadola Nicole 424 Iris Ln
Sru Literacy Council 137 Woodbridge Dr
States Dorothy M PO Box 543
Stevenson Jessica A, Sarah A 321 N Main St
Stewart Lacey J 227 W Cooper St Apt 53
Such James R 221 Elliot Mills Rd
Synder Helen RR 1 Box 226
Tiche Richard Leroy 511 Ctrville Pike
Turner Beth 592 Primrose Ln Peter Rabbit M
Warren Frank A, Country Golden Manor Home RR 1
White Elizabeth 207 Arrowhead Dr
Xu Chong Hao 241 W Water St
Young Daniel K 133 Smith Valy Rd

Valencia Pa 16059

Asbee Dennis J, Lance P 101 Vallybrook Dr
Baker Audrey L Est 211 Overbrook Rd
Brodersen Instruments 1180 Mars Valencia Rd
Bruce Richard J 66 Dodds Ave
Bsn Ellen H 122 Butler St Ext
Claggett Barbie Marie 133 Keithwood Dr

Coates Kim E RD 2 Box 71
Darr Duane E 150 Dwellington Dr
Devaul Elbert W 124 Windermere St
Dingel Patricia 256 Leslie Rd
Elm Joseph P 675 Sandy Hill Rd
Ferraro James E 738 Galloway Dr
Fiel Thomas 119 Ridge Rd
Fleeger Terry D, Norren A Kapp 143 Windermere Dr
Frey Suzan M 128 Kozy Corner Rd
Fyfe Joy L 134 Dwellington Dr
Gallagher John E 204 Laurel Oak Dr
Gertz Margaret S 64 Hayes St
Haralson Donald W 440 Steiner Bridge Rd
Henderson Richard 57 Allegheny Ave
Hirsch Viva T 85 Charity Pl
Huber Thomas R, John A 116 Huber Ln
Johnston John L 190 Love Rd
Kozminski Autobody 57 Allegheny Ave
Kramer Melissa A 66 Allegheny Ave
Kushner George 205 Dwellington Cir
Lampenfeld Timothy W 134 Dwellington Dr
Lang Beth A 179 Browns Hill Rd
Lasavage Michael 164 Davis Rd
Linn Leonor R 222 State Rd
Loney Clint T, Troy A, Aafke 4245 Glasgow Rd
Meclymonds Charles 143 State Rd
Mckinney Brian 105 Linda Ln
Morrison John P 240 Kozy Corner Rd
Napierkowski Thomas 151 RT 228 W
Nicolletti Paula J 241 Downville Rd
Olesnevich Barbara A 170 Old Glade Mill Rd
P&W Invest Dba Voce 256 Leslie Rd
Plutt Christina M, Christina M Thomas 337 Logan Rd
Pulliam Michael 634 Deer Creek Rd
Purvis Grace PO Box 233
Ralph A Shaw Est Mary E Thoma Shaw 257 Kozy Korner Rd
Schulz Jeffrey 302 Hill Farm Ln
Seitz Barbara 345 RT 228 W
Shield Jack 155 RT 228 W
Shields Asphalt Paving Inc Psp 155 Rte 228 W
Shields Timothy J, Linnea PO Box 672
Slater Jeffery 110 Harbison Dr
Smith Erin M 11220 Babcock Blvd
Smith Jamie Brent 233 Logan Rd
Sturges Deida M 325 Logan Rd
Thomas Charles K 128 Kozy Corner Rd
Weihrauch Harry J III, Patricia J 627 Deer Creek Rd
Wilkinson Shirley 132 North Dr
Yeager Ruth V 114 Oak Hill Dr
Ziel Charles D, Anna S 201 Providence Ct
Zivkovich John 152 Overbrook Rd
Zottola Frank J PO Box 180

West Sunbury Pa 16061

Carrier I J 111 Renick Rd
Dillaman Hollis L, Anna M RR 2
Glenn Dolores A PO Box 83
Johnson Raymond T 560 Halston Rd
Krajnikovich Ronald 310 Thompson Town Rd
Mccrommon Earl 923 W Sunbury Rd
Metz James, Donna 332 N Washington Rd
Middendorf Betty J PO Box 42
Milbert Leonard, Emma 206 Gilbert Rd
Moore Amanda 1302 W Sunbury Rd Apt 2
Shoop John PO Box 308
Siefert Raylene 1300 W Sunbury Rd
Sloan Matthew 115 Helga Dr
Snow Leroy 112 Walnut Ave

Zelienople Pa 16063

Armstrong Utilities 123 Industrial Dr
Auld Torey 420 E New Castle St
Baur Rosemarie Est 700 S Green Ln
Buerger Martin A, Agnes E 812 S Green Ln
Burke Mary Est 100 Burgess Dr Apt 214
Cole Patricia S 123 Gristmill Ln
Cooper Robert J, Andrea K 64 Halstead Blvd
Costanza Marian 502 Burgess Ct
Dahonau Michael 117 W New Castle St
Defilippo Catherine M 312 C Mckim St
Dittmar Janet 419 S Main St 284
Doerflein Joseph A 115 Saltanka Ln
Erzen John W 401 S Main St
Faust Lani Downey, Leah Eve 406 E Spring St
Ford Arline 14 Timberbrook Dr
Foust Charles L RD 1 Box 222
Frey Dorothy M 419 S Main St 284
Fuel On 129 N Main St
Gass Michael A 232 Magill Rd
Gaudet Andrea 353 E New Castle St
Gilleece Jason T 718 Hemlock St
Graham Jennifer Beth Rai 247 Arthur St
Hamilton Anne M 214 S High St Apt 412
Harding John D 157 Glen Rape Rd
Harmon Roy C 1 Genkinger Dr
Holzer Mark F 118 N Milton St
I Am Enterprise 129 N Main St
Kenny Ross Chevrolet Buick N 22010 Perry Hwy
Kraus James W PO Box 306
Lyne Harry 166 Skyview Ln
Mckivigan Raymond S 219 Hillside Dr

Meeder Valerie C 215 Spruce St
Mhf Express 2328 Evans City Rd
Miller William E 2350 Evans City Rd
Mollenauer Walter J 419 W New Castle St
Moyer Helen Margaretta 401 S Main St
National Fallen Heroes Foundation PO Box 233
North Star Pontiac Gmc Inc 22426 Perry Hwy
Passavant Ret Com Lutheran Senior Lvg 401 S Main St
Box 390
Phone Cards Unlimited 503 W New Castle St
Pritts Duane 107 Hazel St
Raczynski John 601 Woodland Dr
Sartori Sara 22010 Perry Hwy
Schmitz Mary 120 Maria Ln
Sherburne Lampard Clarke 120 E Beaver St
Soltesz Andrew J 114 Pine St
Southwick Nance J 419 S Main St Apt 162
Starr Ceridwen Est 305 S High St
Tait Catherine 107 Maria Ln
Taylor Sam 605 Creekwood Dr
Toliver Daniel 110 Hickory Hill Ln
Vics Foods LLC 606 W Beaver St
Wary Bryan D 548 W New Castle St
Weaver James H 273 Robin Hood Dr
Workman Sandra J Box 53

Cambria County

Diehl Edward A PO Box 188
Fox Agnes T 3414 Gallitzin Rd
Lidwell Joseph P 2737 Coupon Gallitzin Rd
Lynch Chuck 187 Maple St
Peachman Ruth 3527 Coupon Gallitzin Rd
St Clair Esther L 110 Pear Ln

Barnesboro Pa 15714

Angelo Mary G 3401 Crawford Ave
Fantauzzo Verna M 800 N 11th St
Fantauzzo Verna M 800 N 11th St
Jarvis Alma M 300 Willys Rd
Kizak Richard M 5 Susquehanna St
Lubert Joyce 1003 Hubert Ave
Panaro Francis RR 1
Previte Joseph D 529 Philadelphia Ave
Simmers Toni 529 Philadelphia Ave
Westover Margaret C RR 1
Wilson George E, Mary 1101 Philadelphia Ave
Zulka Joseph M Philadelphia Ave

Beaverdale Pa 15921

Afton Ira James 661 Cedar Box 65
Afton James D PO Box 65
Andrykovich Jo Anne Micha PO Box 617
Barr Camilla 1 Store
Buds Auto Sales 1120 Beaver Run Ave
Galiano Augustus C PO Box 533
Gorsch Alice PO Box 249
Michaels Christopher D, Beth 702 Henry St PO Box 120

Belsano Pa 15922

Cook Robert 103 Burr St PO Box 187
Holby Thelma RFD 1

Blandburg Pa 16619

Hullihen Zane W, Jaynee PO Box 35
Williams Josephine M PO Box 8

Carrolltown Pa 15722

Bearer Elizabeth, Delrose PO Box 64
Dutch Valley Land Co PO Box 565
Farabaugh Girard, Jean 579 Brawley Rd
Hofer Jeffrey 112 Cedar St
Mcmullen Leah J 227 N Main St PO Box 202
Reichvalder Sonya M 139 Lacey St
Tocarckick John Joseph, Joseph Michael
149 Sportsman Dam Rd
Weakland Inez D RR 1

Cassandra Pa 15925

Husar Paul N PO Box 49 128 Main St
Myers Randy L 20 Bunker Ln

Colver Pa 15927

Berkoski John RD 1
Buterbaugh Pamela PO Box 521
Goldian Mary 470 4th St
Lundgren Joshua T 324 Zimmerman Rd
Smith William P Jr, Aaron J 100 First St PO Box 522

Conemaugh Pa 15909

Cobach Albert B, Lori, Marian R 131 4th St
Dostal Dennis RD 1 Box 259
Gordon Gordon V 103 Spring Aly
Matala Devin C 235 5th St
Moran Margaret Rita 258 Main St
Rock Anna 118 2nd St
Snyder Ruth 160 3rd St
Wainwright James 245 5th St
Walker Grace I RD 1
Wasylovski Mary H 409 Lyman Ln
Wheland John M 329 4th St

Cresson Pa 16630

Beiswenger Scott 716 Keystone Ave
Blue Coat Investment Club 308 Summer St
Bradley Olive 915 5th St
Burgoon Gerald 1115 5th St
Capriotti Thomas J 211 Laurel Ave
Condrin Buick Chevy 7887 Admiral Peary Hwy
Conrad James H 856 Cambria St
Delozier Benjamin J 36 Aspen Ct
Diguilles Kris 260 Timberline Dr
Finn Amy Marie 38 Aspen Ct
Gallagher Richard D 856 Cambria St
Gibson L Mayetta 401 Keystone Ave
Goisovich Tonya 44 Maplewood Ave
Gregg Marilyn D 423 2nd St
Ivory Mary Jane 330 Spruce St
Jones Raymond PO Box A
Knee Charles 1027 Hemlock
Kos Body Shop 305 Ashcroft Ave
Litzinger Aldine 509 2nd
Maines Lester W 127 Pennsylvania Ave
Manor John Paul II 856 Cambria St
Mccardell David C 701 Front St
Milnes James G 305 Ashcroft Ave
Mobile Phone Pros 100 Park Ave
Nihart William K 302 High St
Parrish Joseph E 212 Beech St
Price Robert E 605 2nd St
Shop N Save 1213 Second St PO Box 205
Slebonick Mary H Mountain View Manor Rm 306
Stehley Margaret L 96 Shaft
Stine Karl F PO Box 265

Dunlo Pa 15930

Bosic Mary PO Box 35
Carl Angelina S 257 Huff St
Richnavsky Joseph E Jr PO Box 76
Smith Mary Box 351

Dysart Pa 16636

Citimortgage Inc 1947 Wopsy Rd
Flaro Esther M 185 1st St PO Box 24
Karlheim Lynn Marie, Mary Grace 1700 Schoolhouse Dr
Onorato Lewis W 1084 Dysart Dr
Taylor Cory 1947 Wopsy Rd

Ebensburg Pa 15931

Advanced Foot & Ankle Asso PO Box 776
Alleghny Chesapeake PT 3053 New Germany Rd
Altemus Margaret R 521 W High St E
Benner Michael, Lorna 212 N Caroline St
Bennett Sophia Est 307 N Julian St
Bianco Hyacinth P 943 W High St
Bixler Florence 429 Manor Dr
Brown Robert RR 1 Box 328
Bucci Dennis P, Helen L 301 Maple St Mylo Park
Cessna Virginia Est, Murray 514 E Lloyd St
Croft Alex J Jr 616 E Lloyd St
Cunningham James J, Ellen L PO Box 264
Duff Alice 915 Rear Wm Penn Hwy
Duffner Robert L 404 Lous Rd
Fohringer Lynn A 409 Myers St
George Nickole 295 Bethel Rd
Gowen Gregory, Diane M 620 W Lloyd St
Grane Pharmacy 02 6th Flr Annex Ste 620 429 Manor Dr
Hanlon Romona T 237 Municipal Rd
Hickman Catherine 415 Rear Caroline
Hill Annetta G, Larry C 429 Manor Dr
Hinsonwolf Shari 111 Clara St
Hoffman Dorothy I, John 122 S Locust St Apt 1
Hoover Janet L 1475 Colver Rd
Hughes Henrietta, Roger E 626 Margaret St
Illig Charles J 1909 N Ctr St
Keilman Harry C, Brenda 2510 Cardiff Rd
Kemler Donald G 129 S Ctr St Kevin Persio
Kerr Phyllis J 316 N Julian St
Keystone Electric Motors & Controls 3989 Admiral Peary
Hwy
Kimmel Kent R 104 Crestwood Dr
Kirkpatrick Jeremy 290 Hogue Rd
Koenigsberg Amanda M 322 A Frame Rd
Kudell James E Area Agency on Aging Lovell Park Rd
PO Box 88
Kutchman John R 726 Pensacola Rd
Leahey Thomas J Est 213 S Ctr St
Link Paul PO Box 724
Loscar Roberta D 404 Lous Rd
Mcallister P O 408 W Horner St Apt 10
Mckotch Michael F 1400 Colver Rd
Meade Retallack A 408 W Horner St
Pallas Max Jr RR 1
Petre Jack 109 Lemon Drop Rd
Pirtle Aloha 109 Myers St
Premier Podiatry Group Pc Ste 62 3133 New Germany Rd
Rambeau Jean PO Box 355
Rankin Richard L 2503 Ben Franklin Hwy
Reese M Ruth 825 Myers
Rizzo Chiropractic 110 N Ctr St PO Box 813
Ron Davidson Chevz 3885 Admiral Perry Hwy
Roseman Farabaugh Jennifer A 104 Crestwood Dr
Sacchet Mae L 107 Lovell Ave
Scarton Enzo W, Alan J 409 Myers St

Schrock Thwing Joy 206 Maplebrook Rd
Sebetich Anthony 216 W Crawford St
Sibert Mary Louise 1609 N Ctr St
Sikora Andrew D 402 Lous Rd
Simanski Rhonda L 2827 Munster Rd
Spiegel Violet RD 2 Box 269
Springer Kim 408 E Highland Ave
Timek Patricia A PO Box 36
Vance Wanda L 723 W Highland Ave
Vescovi Margo 109 Lemon Drop Rd
Vmd James T 812 Rowena Dr
Wilson Evelyn, Louis 429 Manor Dr Fl3

Elton Pa 15934

Harnish James A Box 254

Emeigh Pa 15714

Smith Ian 160 White Ln PO Box 171
Whited Michele L 898 Main St PO Box 17
Zemrose Nancy PO Box 116 127 Mark St

Fallen Timber Pa 16639

Apple Merle T RD 1
Beightol Darlene 124 Elm St
Briel Nita E RD 1 Box 128
Connelly Joshua 166 Van Ormer Rd
Hollis Kevin P 197 Executive Dr
Klanish Richard RR 1 Box 73
Merle Apple Est RD 1
Partner Mary C 1890 Marina Rd

Flinton Pa 16640

Gabel Steven Randolph 230 Church Hill Rd
Ingram Sylvia J PO Box 42816 154 Morningside Dr
Mcconnel Kim PO Box 42807
Meckley Donald PO Box 421509
Morrow Charmaine R RD 1 Box 34

Gallitzin Pa 16641

Crilley Leigh 729 Church St
Foreso Mary 617 Grant
Funkhouser Holly 410 Main St
Ickes Mike 117 Skupien Ct
Irvin Robert, Ida 508 Sugar St
Jenkins Anna L 342 E Bledsoe St
Keith Timothy R 131 Forest St
Kudrick Laura RD 1
Loucks Ronald 227 Sanker St
Pelliccioni Rita 178 Forest St
Shevenock Mary E 708 Convent St
Zonts William P 118 Forest St

Hastings Pa 16646

Burkharts Body Repair Shop PO Box 302
Byrnes Michael PO Box 333
Carpinello Nancy 1419 Main St
Drass Matthew C 916 Miller St
Hockenberry Melvin H, Laura PO Box 302
Kurtz Trasey L PO Box 768
Miller Donald, Louis 247 Bridge St
Nemec Meghan E, Tammy L 441 Huber St
Patricia Dowdney I PO Box 220
Sunderland Michael, Robin S, Don C 1146 Mcculley Rd

Johnstown Pa 15901

Agnew Leona 389 Rear Moore St
Allen Bertha A 635 Sherman St
Andrews Allen 622 Napoleon St #1
Andrews Curtis 181 New St
Applied Technology LLC 239 Main St Ste 200
Aveni Francis 717 Napoleon St
Bartosik Michael J 525 Vine St Apt 1312
Bartosik Michael J, Stephen J 348 Locust St Apt 3
Baxter Charles E, Roy L Sr 373 Gray Ave
Benn Robert L 623 Sherman St
Berry Ruth Attn: Beverly 430 Main St Ste104
Bhat Krishna M 321 Main St Ste 5h
Bongiavanni Lena 739 Maple Ave
Bongiavanni Lena 739 Maple Ave
Caddy Thomas E 126 Chapin St
Cashaw Shirley E 102 Halite Pl
Cobaugh Margaret E 313 Figg St
Coleman Virginia A 110 Franklin St Ste 400
Cooper Margaret Jean 305 Market St
Costanzo Arthur 140 Ganter
Costlow Walter 155 Hudson St
Crawley Winefred L 744 Sarah Pl
Cummings Allen J 716 Sherman St
Cunningham Justin J 753 Napoleon St
Deal Market 339 Walnut St
Diamond Run Mall LLC Market St
Dies Mcclinsay Justina Lynn 809 Napoleon St
Distefano Angeline C 708 Locust St
Distinctive Human Services Inc 430 Main St Ste 101
Duder William A 1104 Connor Towers
Ear Nose & Throat Assoc 321 Main St Ste 4-F
Echard John R 430 Main St Ste 101
Falvo Carmela T 1077 Church Ave
Ferner Helen M 151 Johns St
First National Trust Co 532 Main St Ste 6
Fisher Audrey 1114 Church Ave
Forrester Ralph Jr 125 Marion Pl

Frankofsky Josephine 787 Railrd St
 Gaskins Sandra L 373 Gray Ave
 Gates Othelia 821 Conner Towers
 Gella Jyothi 600 Franklin St
 Gleason Agency Inc 551 Main St Ste 204
 Gottwald William, Mary 50 Woodvale Ave
 Grow Roger 532 Main St Ste 6
 Gutwein Louis C Emmitt Dr
 Harris Jonathan 113 Peter St
 Harris Tiffany, Mary PSC 78 Box 3351
 Hawks Robert Jr 5 94 Solomon Homes
 Herndon Jordan P 427 Moore St
 Hicks David M Lee Place
 Hill Frances 54 Leisure Village
 Hilton Jessie M 25 Fleetwood St
 Hrin Walter F 227 Franklin St Ste 220
 Huston Pauline 429 Napoleon Pl
 Jackson Josephine 704 Menoher Blvd
 Janisock Angeline 524 Mccovaughy St
 Janovec Margaret M 725 Thomas Ave
 Jennings Mary E 215 Vine St
 Jerin Nora M 532 Main St Ste 6
 Johnstown Prof Hockey 326 Napoleon St
 Joy Sammie H 1126 Rdg Ave
 Kemar Dianne 155 Hudson St
 Killian Wilbert F, Adeline 207 1/2 Market St
 Kinney Catherine R 614 Somerset St
 Kleinmeyer Rose M 718 Barclay St
 Krstven Robert 448 Figg Ave
 Krupa Santa M 350 Market St Apt 504
 Landau Frannie E 1212 Vine St Twrs
 Laurel Highlands MRI LLC 239 Main St Ste 400
 Lavelly George 9 Horrocks St
 Lightfoot James S 385 Ihmsen Ave
 Liperi Maria 390 Bedford St
 Lucas Kirk Navell 538 Main St
 Mabon Thomas K 231 Walnut St Apt 703
 Macale Leonard 430 Main St Ste 101
 Marital Trust UW of Paul J Petrovich 231 Market St
 Marshall Alice L, Paul J 623 Napoleon
 Mastovich Michael L, Erma D Lee Place
 McCreary Martha 400 Adams St
 Meleski Mary E 1074 Church Ave
 Michael Philip J 301 West Berkley St
 Mills Rose Townhouse Towers 420 Vine St Apt 2507
 Mills William 618 Napoleon St Apt 2
 Morrison Chas RD 1
 Moss Ella RD 3 Box 324
 Mowery Gertrude T 123 Woodvale Ave
 Myers Darla R 345 Ebensburg Rd
 Nealen Richard V 227 Franklin St
 Novotny Frank S 619 Woodvale Ave
 Panasci Sante 814 Smith Pl
 Pepon Luann 101 Main St
 Pletcher Dale E Jr 532 Main St Ste 6
 Replogle Helen E 350 Market St Apt 307
 Robinson Harold E Est 429 Napoleon Place
 Roman George P Jr 130 Catherine St
 Roper Geraldine Est 387 Moore St
 Ruiz Jeremy 527 Somerset St
 Sabo Helen 901 Vine St Towers
 Saccone Sam 216 Main St Rm 102
 Samko Francis 110 Franklin St Ste 400
 Sarosi Paul 248 Woodvale Ave
 Scott George R 234 Union St
 Servicek Irene 119 Jackson St
 Sheavly Robert Bruce, Mary Jane 781 Lucas Pl
 Sietz Ruth 533 Vine St
 Singer Sadie 815 St Michael
 Smalls John III 619 Sherman St
 Smeal Helen L 321 Main St Ste 4h
 Smith Linda K 311 Strauss Ave
 Smith Shyheim 729 Menoher Blvd
 Smith William R 714 Main St
 Stewart Kathleen 723 Sherman St
 Suppes Ford 101 Main St
 Svoboda Beulah, Fred 749 Railrd St
 Thompson Queen E 322 South St
 Tomaselli Charles S 109 Coconut Pl 1
 Toney Jacqueline 717 Sherman St
 Tribune Democrat 425 Locust St
 Vansickel Stephanie 736 Sarah Place
 Wagener Paul E 323 Market St 2nd Floor
 Walker William 113 Cuthbert Place
 Whiteford Barbara E 227 Franklin St
 Williams Joseph 704 Menoher Blvd
 Womens Help Center 809 Napoleon St
 Yurasits Stephen L 198 Southmont Blvd Apt 2
 Zagrodnick Nick 608 Iolite Ave
 Zamas Services Inc 300 Market St
 Zvalo Edward J 443 Maple Ave

Johnstown Pa 15902

Adams Wayne 531 Coleman Av
 Allison Elizabeth 517 Wheat St
 Batko Michael J 814 Highland Ave
 Birkhimer Mary E 340 Arthur St
 Bomba Walter J 140 Glass Rd
 Bovino Curtis A 923 Lemon St
 Bowers Christine 839 Fronheiser St
 Brett Brian P 259 Grove Ave
 Brown Andre 405 Goldie St

Brown Dennis R, Edith 524 Wood St
 Brown Dennis R, Edith F 743 Mcmillen St
 Buksa Anna M, Helen 645 Wood St
 Burkett Todd N 651 Coleman Ave
 Carr Elizabeth 1763 Ocala Ave
 Carroll Margaret 811 Park Ave
 Chris Rose Payroll 1 1182 Bedford St
 Cinko Tanya M 266 Cypress Ave
 Clavcomb Fred Jr 714 Grove Ave
 Cruse Virginia M 611 Elder St
 Czynnik Paul D 806 Park Ave
 Dollak John R 80 Boltz St
 Donald Gloria M 608 Oak St
 Dull Jason M 1735 Ruby St
 Durham Charles 1109 Sunday St
 Ellis Antonio 531 Grove Ave
 Eppley Evelyn, Dennis 634 Grove Ave
 Eric N A R 562 Highland Ave
 Euen Lorene E, Mary 236 Wood St
 Ferguson Rose 538 Russell Ave
 Fielding Thelma C 758 Grove Ave
 Finnigan Elizabeth 730 Bloom St Apt 8i
 First National Bank Pa Ira 540 Central Ave Ste 400
 Fisher Jeanne M 715 Cypress Ave Apt C
 Ford Florence E 719 Pine St
 Garretson Richard C 1331 Briggs Ave
 Gates Kristine M, Bryan W 407 Russell Ave
 Geisel Funeral Home 736 Bedford St
 Guyer Jay R 731 Bloom St
 Hallow Aleatrice J 165 Jacob St
 Harris Robert R Sr 311 R Ohio St Apt 1
 Harvey Henry L 627 Oak St
 Herndon Mary 508 Oak St
 Hogue Marie E 1501 Pleasant St Apt 5-D
 Holtzman Charles D 624 Linden Aven
 Horner Alverda P 1263 Cushon St
 Horner David P 608 Cypress Ave
 Hummel Jennifer A 633 Coleman Ave Side Door
 James Robert W 1168 Solomon St
 Jamison Nichole D 714 Grove Ave Fl 2
 Kartes Karen E 563 Coleman Ave
 Kettner Robert 1127 Riffith St
 Klatt Tamica 660 Park Ave
 Klein David 634 Grove Ave
 Komensky Donald 932 Nathaniel St
 Kot A F Estate 540 Russell Ave
 Kusher Charlene 125 Truman Blvd
 Lashley Alice 108 Dupont St
 Lindsay Mark 114 Bond St
 Lopez William 8145 Solomon Homes
 Marc Victoria 510 Messenger St #1
 Marhefka John F 135 Lohr Place
 Martin Eileene L 551 Highland Ave
 Mathews James H 205 Iolite St
 Mcurdy Bruce J 120 Antonazzo Ln
 Messersmith Helen 108 Dupont St
 Miller Ella 730 Bloom St Apt 7l
 Mishler Walter E, Robert 923 Bloom St
 Molchan George, Mary 716 Linden Ave
 Morales Idrira, Violet 1127 Miles St
 Moxham Mobile 329 Ohio St
 Nardecchia Virginia 522 Fronheiser St
 Newkirk Everett R, Winifred 1020 Von Lunen Rd
 Oliver Toney 352 Ohio St
 Palmer Bruce 828 Fronheiser St
 Palovich Helen 631 Coleman Ave
 Patrick Ramona 515 Forest Ave
 Pb T 1201 Solomon St Bldg 12
 Petrunak Mary 1867 Frankstown Rd
 Pickerill Beverly 524 Grove Ave
 Pollino David P 400 Greenick St
 Ream William C 220 Dupont St
 Rector Annette 700 Oak St
 Rodak John J 742 Park Ave
 Rose William R 2190 Frankstown Rd
 Saintz Josephine 538 Russell Ave
 Sarlouis Elizabeth V 1434 Frankstown Rd
 Siverinac Sara E 730 Bloom St Apt 5c
 Smith Roy D 420 Ohio St
 Spangler Geraldine 175 Frederick St
 Stahl Richard 346 Linden Ave
 Stevenson John 177 Pine St
 Suboleski John L 820 Coleman Ave
 Szarka Jeremy 609 Pine St #1
 Taylor Jermaine 412 Messenger St Apt 4
 Team Chevrolet R 562 Highland Ave
 Team Collision Center 828 Fronheiser St
 Thomas Agnes 409 Saipan Ave
 Thompson Alicia 918 Bedford St
 Trofino Agnes M 310 Highland Ave
 Troutman Claudia, Arthur Leonard 313 Horner St
 Veale Dorothy 338 Highland Ave
 Wadsworth Elaine 524 Ash St
 Ward Sharon W 540 Central Ave Ste 400
 Washington Lee E 544 Bedford St
 Youker Margaret 1817 Ocala Ave
 Zewe Robert W 545 Central Ave

Johnstown Pa 15904

Adams Nancy L 321 Wissinger Hollow Rd
 Air East Inc 469 Airport Rd
 Alwine Marjorie G, Eugene H 320 Boise St

Arthur J Gallagher Risk Mgmt Serv 210 Ind Park Rd
 Ste 130
 Beneficial Consumer 500 Galleria Dr
 Beri Douglas M Jr 933 Eisenhower Blvd
 Bloom Julia, Anson 750 Eisenhower Blvd
 Borsuk Joseph F 2434 Bedford St
 Boxler John 137 Jacqueline Dr
 Brady Albon 344 Stonehedge Ct
 Budash Lisa M 1101 Darlene St
 Charlett Carolyn 500 Schoolhouse Rd
 Clark Lenora Sue 300 Owen Dr
 Clean Water Car Wash 950 Scalp
 Coach Road Prop LLC 1397 Eisenhower Blvd Ste 200
 Collier Marjorie E 128 Western Ave
 Conemaugh Health Initiatives 1450 Scalp Ave
 Coward Lawren M 549 Schoolhouse Rd
 Cramer Mary L 1239 Jordan Dr
 Croyle Harold J 224 Rean St
 Ctc 100 Ctc Dr
 Dachs Jonathan 1200 Kegg Ave 107
 Daley Francis J 611 Euclid Ave
 David J Carney M D Pc 903 Old Scalp Ave Ste 275
 Doan Harry L 241 Beechwood St
 Dollock John 990 Damen Ave
 Douglass Mary D 858 Solomon Run Rd
 Dowdell Anthony, Christy 933 Eisenhower Blvd
 Dravis Lois A 428 Luther Rd
 Duca Fredrick J 236 Collegiate Dr
 Eakins Kevin 450 Schoolhouse Rd Upj Box 1039
 Erbe Jonathan, Jodi 3365 Elton Rd
 Eshleman Daniel P 1084 Tenser St
 Facciani Dominic 196 Kemp Ln
 Faranda Margaret T 217 Alvin St
 Fisher Widman Flick Ins 429 Theatre Dr
 Gacka Linda R 1206 Norwood St
 Galiote John A, Mary K 430 Danner St
 Gary Thomas N 113 Walters Ave
 Gearhart Joan 214 Theatre Dr
 Gelles Agnes M 345 Erma St
 George Andrew J 626 Evergreen St
 Good Margaret G 1115 Havana St
 Green Thomas D 211 Radian Dr
 H & B Motors Inc 611 Euclid Ave
 Haddad Edna G 123 Western Ave
 Halasky Joseph 601 Lamberd Ave
 Harmony House Manor Inc, Nova Irons 601 Lamberd Ave
 Haslett William 116 Sheridan St
 Hatch Margera 500 Schoolhouse Rd
 Hoover William 1102 Emilio St Apt 154
 Herbal Anthony 132 Gerry St
 Horner Carolyn E, Katherine 3482 Elton Rd
 Hornick Agnes L, Bernard C 206 Rean St
 Hornick Richard C, E 215 Ottawa St Apt A10
 Hussey Patrick T 218 Beechwood St
 Inman Joseph W Jr 108 Coldren St
 Jaramillo Victor 1407 Eisenhower Blvd Ste 303
 Kantsagra Real Est 172 Lina Ln
 Kentes Michael P 933 Eisenhower Blvd
 Kimmel Douglas James Jr 722 E Oakmont Blvd Apt D
 Kirchner Audrey R Lillian Hartley 515 Luray
 Kosker Leon L 134 Euclid Ave
 Krouse Benjamin I 1001 Tenser St Apt J
 Kuntz David W 1251 Annette St
 Kutch George 601 Lamberd Ave 111
 Lape Hebenthal Braidon 804 Sunberry St
 Lauer Merle B, Pearl C 206 Bloomfield St
 Laurel Imports Inc 933 Eisenhower Blvd
 Laurel Motors Chrysler Plymouth Inc 933 Eisenhower Blvd
 Legeza Alex Est 169 Stonehedge Ct
 Locher Benjamin 750 Eisenhower Blvd
 Lockwood Matthew J 108 Coldren St
 Matula Joseph 202 Roberts Rd
 Maus Charles F 428 Luther Rd
 Mcdonald Shawn E 724 Scalp Ave
 Mcgraw Raelynn R 228 Sue St
 Mnamara Marie J, Mary B 230 Hawthorne St
 Mikula Anna Mae 213 Coldren St 213
 Miller Martha L, Telford 208 Churchill St
 Miller Mary L 206 Dowling Rd
 Moore Robert D 413 Euclid Ave
 Moschgat Elvina 103 Songbird Ln
 Moschyat Alvena 103 Songbird Ln
 Moud Fred R Est 351 Budfield St
 Mugerwa Jude A 407 Devon Dr
 Murphy Kevin C 1531 Scalp Ave Rm 260 251
 Nagrant Mary Jane 215 Radian Dr
 Nevarre Daniel 1083 Oak Ridge Dr
 Nosal Cynthia A 229 Marietta Dr
 Oberneder Brian 500 Fulmer Rd
 Oswald Ernestine E 236 Griffith St
 Plachy Valerie 338 Elbert St
 Polacek William 196 Kemp Ln
 Polacek William C 187 Wyndemere Dr
 Polak Erin E, Rachael Amy 106 Clayton Dr
 Poorbaugh Kenneth P Est Edith Grimme R
 423 1/2 Danner St
 Postupack E Marlane 224 Rean St
 Powell Mary L 1137 Solomon Run Rd
 Price Marvin 1202 Kegg Ave Apt 112
 Profrazier Anthony 609 Sunberry St
 Puchko Kaitlyn 201 Shaw Ave
 Pudliner Thomas Jr 716 Walters Av

Radwanski Jacob 869 Tener St
 Rearick Melissa 201 Shaw Ave
 Red Cross 250 Jari Dr
 Replogle Helen G 132 Fieldstone Ave
 Rutledge James T 1248 Jordan Dr
 Safko Diane Louise 214 Clermont St
 Sanborn Charlotte L 1744 Solomon Run Rd
 Saylor Bros Real Est Partnership 138 Brandle St
 Scarton Nancy 113 Seneca St
 Schrader William R 224 Hostetler Rd
 Schultz Timothy C Jr, Alyson M, Samantha M
 2311 Bedford St
 Scott Judy 1923 Bedford St
 Shaffer Matthew L, Nadine 873 Tener St
 Shaw Theodore W, Lucille 107 Merchant St
 Smith Patricia 916 Alwine St
 Spangler Tim 700 Scalp Ave
 Spengler Dora L 1467 Erickson Dr
 Stein Evelyn M 933 Eisenhower Blvd
 Stiffler Leo F 320 Suie St
 Stiles Deborah 108 Lovejoy Ln
 Stoffa Anna M 214 Theatre Dr
 Straw Gary 114 Timothy St
 Street Marilee Jane 125 Western Ave
 Sunquest Info Systems 1407 Eisenhower Blvd Ste 200
 Synnett Julia D 858 Solomon Run Rd
 Szczepanik Donald J 105 Beta Dr
 Teak Settlement Svcs 219 College Park Plaza
 Team Force Inc 667 Scalp Ave
 Team Luciano Georges 708 Eisenhower Blvd
 Tete Caroline N 407 Devon Dr
 Thacker Kathryn 208 Nadona Ave
 Thomas Buick GMC 750 Eisenhower Blvd
 Thomas Dirk K 110 Euclid Ave
 Trent Insurance Agency Inc Profit Sharing Plan
 700 Scalp Ave
 U S Bank National Asso 3365 Elton Rd
 Unger Damian Warren 319 Brookside Way
 Walker Gene N 301 Marilyn Way
 Wallace Twila R, Albert 104 Wildwood Ave
 Wc Mcquaide Inc 153 Macridge Ave
 Weaver Robert D, Agnes T 805r Luray Ave
 Webb James F, Ione A 210 Geis St
 Weinzierl Kenneth 611 Euclid Ave
 White Verda M, M Miller 101 Camden Ave
 Williamson Dainya, Justin 933 Eisenhower Blvd
 Zabala Kay D 812 Luray Ave
 Zhang Meng 616 Sunberry St 1st Fl Rear

Johnstown Pa 15905

Abrahams Jonathan 1412 Luzerne St Ext
 Adams Roseann L, Mark A 136 Tillman Ave
 Anchor Realty Settlement 95 Osborne St
 Ashworth Carl 1480 Franklin St
 Barron Robert G 807 Liberty Ave
 Bechtold Ernest 103 Dartmouth Ave
 Benford Mary Agnes, Robert W 161 Croyle St
 Blalock David 1333 Christopher St
 Boyer Thomas J, Janet H 556 Harshberger St
 Brosig Irene E 102 Woodmont Rd 220
 Brown Homer A 200 Arch St
 Cable David B 169 Orlando St
 Cable William B 814 Vickroy Ave
 Camargo Jamie A, Hayder 1211 Zucco Ln
 Camut James S 1732 Magdalene Way
 Cantela Josephine A 1029 Franklin St Apt 409
 Carosella Donald A 839 Stanford Ave
 Carrier William 305 Beaver Ct
 Casey Barry 820 Bucknell Ave
 Cenc Mark W 1156 Boyd Ave
 Chen Enn A 101 Helen St
 Chupko Elizabeth A, Joseph 2266 Pett Ave
 Conrad Mary Kay 106 Campus Dr
 Constance Craven 326 Gerard St
 Cooper Catherine A Trustee 325 Graystone Ln
 Cooper Thomas D 557 Melander St
 Craven C 61 Akers St
 Craven Constance 326 Girard St
 Craven Warren 326 Gerard St
 Davis Warren J 120 N White Dr
 Devine Joseph F Est 868 Ferndale Ave
 Difalco Vito 1639 Sunshine Ave
 Dirsch Catherine, Carl 100 Woodmont Rd
 Dixon Rachel 1977 Bates Dr
 Dolence Patricia A, John P 1437 Franklin St
 Drager Violet A 262 Shady Oak Dr
 Fetzko John Est 100 Woodmont Rd
 Firm Sally J 620 Glenwood Ave
 Fleming Anne R 321 Tioga St
 Fornwalt Michael 103 Dartmouth Ave
 Fritz Tracy L 2122 Ellsworth St
 Fuge Telford R, Martha J 216 Watson St
 Gaughan James M 115 Susan Dr
 Geiser Bonnie 727 Ferndale Ave
 Gohres Alma A 540 Smt Ave
 Goliass Drew 322 Meadow Dr
 Gyauch Michael A 123 Venango St
 Hand Marie 103 Diamond Blvd
 Hatton Robert L, Leslie R 31 Clarion St
 Heller Yvette 1524 Shelbourne Pl
 Hendon Mary 904 Franklin St
 Hockycko Joseph J 422 Girard St
 Hong Eugina, Yiyan 407 Stoney Ln
 Horner Raymond L, Mary L 521 Mars St
 Hornick David B, Eugene 120 Keafer Rd
 Hostetler Michelle 436 Govier Ln
 Huey Alberta L 768 Carnegie Ave
 Husinka Lakyn N 448 Southmont Blvd
 Interstate Ins Mgmt Inc 2307 Menoher Blvd
 Irvin Evelyn G 567 Margaret Ave
 Jordan Sally 111 Cambridge Rd
 Kesselak Mary E 215 Norwood Gdns
 King Christina 240 Derby St
 King Maceyko Dermatology 350 Southmont Blvd
 Klodosky Frank J 213 Leila St
 Kopco Richard, Sandra 2312 Woodcrest Dr
 Kovach Kathleen B 134 Clarion St
 Krupka Edna 447 Girard St
 Lamberti Karen L 125 Derby St Apt 301
 Langham Jason 1140 Boyd Ave
 Laura Sweeney 521 Ferndale Ave
 Lech Dorothy L 218 Weber Rd
 Lesko Dorothy 262 Shady Oak Dr
 Lovridge Jame Surf & Turf Inn 100 Valy Pike
 Lowry Scott 800 Luzerne St
 Macdonald Margaret L Allegheny Lutheran Home
 807 Goucher St
 Mack Jessica 189 Harshberger Rd
 Mall Albert K MD 1111 Franklin St Ste 203
 Maluchnik Jaimee 829 Vicroy Ave
 Marsh Lorrin A 860 Parkview Dr
 Mellon Jennifer, Gregory RR 5 Box 211
 Mical Michelle M 473 Clarence St
 Milazzo Rose 1144 Barnett St
 Miller Donald R 3688 Menoher Blvd
 Miller Madelyn Gwyn 104 Antonia St
 Miller S L MD 2798 Menoher Blvd
 Mountain Top Premium 2307 Menoher Blvd
 Mulkey Matthew 2241 Sunshine Ave
 Mullin Nan M 1141 Confer Ave
 Murray Emily 850 Ferndale Ave
 Nginyo Josphat 135 Osborne St
 Nittany Foods Llp 525 Vickroy Ave
 Noll Stella A, Gary M 112 Gregory Rd
 Nrtceapseanea 209 Leon St
 Pardo Richard E, Edna M 100 Woodmont Rd
 Partners S And P 515 Diamond Blvd
 Patel Aditi 2431 Franklin St
 Patrick Jamey T 1031 Omar Dr
 Petrowski Frances 2153 Sunshine Ave
 Plummer Sarah W 310 Graystone Ln
 Polak Rachel Amy 1124 Boyd Ave
 Raecerz Edge 130 Allison Dr
 Randolph Alexa 192 Old Keafer St
 Riek Bruce E 133 Wyoming St
 Ripple Ruth 186 Dell St
 Robert L Conrad Trust 106 Campus Dr
 Roberts George 187 State St
 Rowland Geraldine 500 Cheney Oaks Dr Apt 122
 Saade Lizabeth A 1810 Lakeshore Dr
 Sainz B J 844 Franco Ave
 Schrieker Benjamin O 824 Fernwood Pl
 Sdt Investment Company A Partnership 1 Atlee St
 Seesholtz Grant J 225 Swank St
 Serokman Dorothy L 114 Spruce Dr
 Seth Helene, John 153 Tillman Ave
 Shannon Dennis F 37 Gardner St
 Simmons Ann D 734 Farragut St
 Smith Rhoda 465 Edward St
 Smith Rhoda M 465 Edwards St
 Spanko Mary A 93 Duncan Way
 Stahl Ira 2013 Krings St
 Stalberger Sonya J 800 Luzerne St
 Steere Wendy L, David W 572 Margaret Ave
 Stevenson Loretta V, Richard L 1546 Shelburne Pl
 Stofko Danielle, Edward 134 Rambo St
 Stouffer Frances 521 Ferndale Ave
 Thomas Buick Gmc 2241 Sunshine Ave
 Thomas Gladys M 901 Drexel Ave
 Thomas Nancy L, Boyd N 171 Linda Dr
 Town Judith L 499 Mars St
 Trotz Richard M 1413 Oberlin St
 Valencia Elenore 116 Colgate Ave
 Valley Oral Surgeon Ltd 20 Osborne St
 West End Auto Parts 2312 Woodcrest Dr
 Whitmore Adam 1016 N Fork Rd
 Wilkinson David W 218 Violet St Apt 2
 Williams Leran 749 Summerset St
 Wilt Beverly J 121 Shaffer Rd
 Wingard Donald E 314 Sta St
 Wisor Mildred L 166 Plainfield Ave
 Yocum Stephanie 1271 Franklin St
 Yuhass Mary 146 Esterville Rd
 Zitnay Lorraine H, George A 97 Dartmouth Ave

Johnstown Pa 15906

Anderson Samantha K 217 1/2 Vaughn St
 Ann Huncharik 397 Piney Aly
 Armstrong Henry R 1003 Brd St 300
 Biddle Samuel J 127 Duwell St
 Birch Sharon E 160 Blawn St
 Birkholms Orth Serv 1003 Brd St 300
 Blansett Gerald, Esther 250 Chandler Ave
 Bolton Vanessa 568 Corrine Ave

Boring Arthur Z 13 Mccreary St
 Breast Diagnostic Clinic Sc 1003 Brd St Ste 300
 Buchovechy Catherine A 147 Garfield St
 Churilla Anna 267 Glenn St
 Churilla Dorothy 194 Strayer St Rear
 Collins Thomas A Jr 334 Laurel Ave
 Cominsky John 430 Main St Ste 101
 Cowan B 31 Plymouth Ave
 Cowan Bernadette 31 Plymouth Ave
 Cross Richard, Connie 122 1st
 Difabio Vincent E MD 1003 Brd St Ste 300
 Dull James F Est 110 Grass Ave
 Elliott Rosemarie 828 Iron St
 Gornick Stanley Jr 366 Naylor Rd
 Grados Margaret 524 Farrell Ave
 Grace Mary 192 Strayer St
 Gruca Sophie A 144 Iron St
 Gunn Marko RR 1
 Gvozden Phillip Dr 812 Saint Clair Rd
 Hamara Helen 202 Dishong Rd
 Hammer Martin J 407 Harold Ave
 Harrison John W 1003 Brd St 300
 Hashemiyoun Robert B, Martin Goldman, Esq 1003 Brd St
 Ste 300
 Herndon James 320 Grape St
 Hill Otto F RR 1 Box 43a
 Hockey John T 252 Spring St 16030
 Horner Cover B 217 Strayer St
 Hornick Nicole A 203 Castle St
 Hornicks Hardware & Sporting Goods 316 Brd St
 Huncharik James 397 Piney Aly
 Ideal Market 000765 Clsd 346 Sheridan St
 Ideal Market 9765 346 North Sheridan St
 Janicko Angelina V 302 Grape Ave
 Janisko Angelina 302 Grape Ave
 Jeffreys Terry L 38 Cooper Ave
 Jones Elizabeth RR 1
 Joyner Charles R 401 Corrine Ave
 Jwf Industries PO Box 1286
 Kass Michael A 1003 Brd St Ste 300
 Kasterko Anne 1137 Virginia Ave
 Keppler Karen 200 D St
 Kirell Robert L Weisfuse & Weisfuse Llp 1003 Brd St
 Ste 300

Kot Barbara Ann, Stanley 49 Oakhurst Homes Apt G
 Kozak Andrew 210 Stuntzman St
 Krenisky Helen R 227 Home St
 Kriak Francis M, Evelyn 253 Stone St
 Kurt A Johnson DC 1003 Brd St Ste 300
 Langham Lee Anne, William 426 Sheridan St
 Leech Anthony J 571 Harold Ave
 Leech Anthony J, Dorothy A 571 Harold Ave
 Mainline Assets Mgmt Trus 737 Main St
 Mark Ester S MD 1003 Brd St Ste 300
 Matula Joseph RR 1
 Mcklveen Elmer 427 Cooper Ave
 Miller Kathleen 119 Avalon Ave
 Mittler Travis Jason 421 Brallier Pl
 Morris Arnold J 1003 Brd St 300
 Orris Amanda 562 N Sheridan St 5
 Padonoavac Andza 305 Cambria Aly
 Partsch Kathleen 303 Troy St
 Perrine Richard 617 Waterfall
 Petrowsky Matthew J 227 Glenn St
 Pfeil Joseph R 153 Fairfield Ave
 Pleskovic Susan M 369 Habicht St
 Podplesky Valeria 144 Marbury Ave
 Polca Richard J 158 Anthony St
 Popovich Francis M, Margaret 163 D St
 Porch Katherine 220 Fairfield Ave
 Price Earl F, John M Price 244 Academy St
 Samir F Abdo MD 1003 Brd St Ste 300
 Seals Darlene 220 Grape Ave
 Seals Darlene H 229 Blaine St
 Sebeny Mary Agnes 315 Brallier Pl
 Sefcik Alfred A R208 Chestnut St
 Sichak Mary Ann 136 Gilbert St
 Smith Gerald Jr 562 N Sheridan St
 Stclair Jackson Jr 427 Chester St
 Steve Szcfcik R208 Chestnut St
 Sutt Frances 135 Guard St
 Sutt Robert F Sr 135 Guard St
 Vanasse Arthur Joseph 571 Harold Ave
 Wadsworth Elaine A Bldg 7c Apt 137
 Waligora Stanley E 166 Bheam Ave
 Walker Debbie J 537 Harold Ave
 Walker Keith 571 Corrine Ave
 West End Auto Body 426 Sheridan St
 West End Citizens Asso Louis Torak 120 Chandler Ave
 Will Theresa M 522 Dorothy Ave
 Yahnert Rosemarie Bldg 7c Apt 137

Johnstown Pa 15907

Blount Sylvia PO Box 6250
 Crown American Corp PO Box 879
 Galliker Dairy PO Box 159
 General American LLC PO Box 6250
 Gleason Agency Inc PO Box 8
 Knisely Wayne A III, Lesley R PO Box 871
 Laurel Corp PO Box 1287
 Lebanon Mutual Ins Co PO Box 1443 Richard Delsignore
 Liu Ludan PO Box 637

McMillan Dora E RD 7 PO Box 326
National Bros of The Hammer PO Box 443
Seesholtz Grant J PO Box 317
VOLT Joseph S, Lenore L Box 1150
Whysong Terry L PO Box 140
Wolfe Isabel Ferris PO Box 32
Workplace Health PO Box 66

Johnstown Pa 15909

Alt Angela 153 4th St
Beitel Savilla 3177 Benschhoff Hill Rd
Beithel Adolph 3177 Benschhoff Hill Rd
Blue Jay 1894 William Penn Ave
Cambria Painting Remodeling 116 Trout St
Coffman Melda J 1262 Spruce St
Cvejkus Paul 320 Locust St
Dostal Eric W 138 Herman Ln
Gustkey Rachel A 18 Hazel St
Hagerich Lynn D 181 Jesse Ln
Harris Alan J 159 Chaser St
Hornor Edna Lutheran Home 1367 Briggs Ave
Hunt Todd 209 Hunt Rd
Lewark John Patrick 45 Birch St
Matula Barbara RR 8 Box 562
Parks Harold E Jr 166 Jesse Ln
Perpetualcare Hilda M Trust 3744 Wm Penn Hwy
Posea Gibby 116 Trout St
Reasbeck Steve R 240 Harmony Dr
Salata Michael F 105 Wyatt Ave
Thomas Mary A 1646 Admiral Peary Hwy
Toney Annie Laura 1111 Locust St 2
Turancs Julia 501 First St
Ullery Arthur 463 Kenwood Ave
Workmasters Builders 318 Ranch Rd

Johnstown Pa 15925

Laurelwood Center 100 Woodmont Rd

Lilly Pa 15938

Ankeny Barry 112 Mission Ln
Bill Leahey 213 Jones St
Bp Publishing Inc 114 Alba Dr
Della Retail Inc 110 Alba Dr
Hill William 1244 Level Rd
Leahey Harold E 5370 Portage St
Mccoy Lindsey A, Mathew W 152 Mitchell Rd
Ritz Irene 500 North St
Shelbaer Audrey 105 Jones St
Spodnik Leo W RR 1 Box 76a
Whysong Bernadine 1217 Coach Rd

Loretto Pa 15940

Baker Lane Investment Club Charles Farabaugh
320 Beck Rd
Bender David PO Box 11
Chubara Helen RD 1 Box 39
Eckenrode Frank J 6442 Admiral Peary Hwy
Fogle David 159 Sawmill Rd
George Ann E 110 Lakefront Dr
Kephart Paul P III 1294 Dutch Rd
Lees Disposal Inc 452 Ice Plant Rd
Miller Brian 2326 Manor Dr
Opeh Catherine RD 1 Box 39
Smith David J, Dawn M 896 Vale Wood Rd

Mineral Point Pa 15942

Baum Irene 107 Arrow Rd
Burkhart Charles 107 Arrow Rd
Charles J Merlo Inc Kelly A Kachik 234 Merlo Rd
Dickert David 250 Gillin Ln
Electric Inc Tipton 1933 Swigle Mt Rd
Maus Etheridredra 2227 Swiggle Mt Rd
Penington Thomas 526 Mineral Point Rd

Nanty Glo Pa 15943

Barosky Linda M 1523 Christoff St
Behr Marlynn 197 Middle St
Butler Auto & Truck Sales 1005 Beulah Rd
Dostal Christina R 723 Sta Rd
Dostal Eric W Sr 349 Loraine Rd
Eves Marvin, Jane 211 Pennway Dr
Fuller Harold R, Elizabeth R 1282 2nd St
Furman Donald J 275 Cardinal St
Goodrich Richard 197 Middle St
Kasecky John 710 Spring St
Kirchner Sarah Est 1343 Lloyd St
Konsavich Michael, Joyce 1795 White St
Luciano Georges Ab Inc 49 Anderson Ave
Mcquay Matthew D, Lindsay 49 Anderson Ave
Miller Frank 1033 Maple St
Patterson Margaret M, Samuel B 535 Allie Buck Rd
Patterson Wilbert, Louann 53 Fulton Dr
Sabo Mary Louise 209 Old Nanty Glo Rd
Schilling Gregory Sr, Tina 1139 Lloyd St
Seaman Bernetta M PO Box 213 RD 1
Shawley Lisa 1033 Maple St
Sheesley Duane Jr 1565 Roberts St
Sideras Debra J, Augusta M Lamantia, Katherine M
951 2nd St

Sobonya Paul J RD 1 Box 147
Swensky Tresa 221 Pearson St
Sybert Darlene, Ellen 1026 1st St
Walker Michael 209 Sta Rd
Zamboni Christopher C, Christopher R 1250 1st St

Nicktown Pa 15762

Augustine Gertrude M 3160 Blue Grove Rd
Morris Philip H 542 Waterfalls Rd
Mulligan Patrick PO Box 183
Wysocki Albert R D Box 74a

Northern Cambria Pa 15714

Beckel George, Cora 716 Lancaster Ave
Bonatesta John 203 Hickory St
Cantalupo Maria PO Box 293
Costello Bessie, Thomas 120 Philadelphia Ave
Davis Cecelia M 306 Butternut Rd
Donohue Yolonda 802 Goodridge Rd
Duriez Bill 121 Duriez Ln
Evanosky Timothy J, Edward J 617 Bigler Ave PO Bx 393
Huether Charles D 1022 Philadelphia Av
Kalister Emil F PO Box 1026
Konitsky Harry 1004 38th St
Lee Walter J 130 Ft Lee Ln
Mariskanish Gloria J 411 Steele Corner Rd
Paone William S PO Box 305
Rito John J 412 Joseph St
Sedlock John A 3502 Crawford Ave
Stratton Nancy Lou 3007 Crawford Ave
Watters Ethel H 1022 Philadelphia Av
Weaver Sheila 306 Butternut Rd
Wilson Robert J, Jewel F 1021 Elm Rd
Woods Guy M RR 2 147a

Parkhill Pa 15945

Howie Philips, Irene 299 Goughnour St
Damage Mma 201 Mele St

Patton Pa 16668

Angus Warren R 808 Magee Ave
Baran Joe, Joan I 220 Mcintyre Ave
Bender Dustin J 2149 Glendale Lake Rd
Bender Jeffrey J, Dana L 139 Ashcroft Rd
Brough William, Mary 306 Green Ave
Carnicella Anthony A 1001 Brown Ave
Conklin Robert 801 Magee Ave
Cunningham Anna Estate 109 Kinkead Av
Dvorchak Mary K 306 Green Ave
Emmel Joseph C 90 Linda Ave
Forsythe Martha A, Charles 421 Lang Ave
Hammond Timothy J 314 Range Rd
Harbor Kyle 426 Mcintyre Ave
Helbig Penrod Kimberly A 1003 4th Ave
Hetsko Edward 302 Herriman Ave
Kleman Edith 1433 Magee Rd
Klemann Edith Est 1433 Magee Rd
Kollar Helen 306 Green Ave
Lacue Chevrolet Buick Olds Pont 1003 4th Ave
Laurito Patrick P 222 Highland Av
Marra Joseph F Jr 94 Mellon Ave
Martin John F 408 5th Ave
Niebauer Mary E 274 Marina Rd
Noel Patricia L 90 Linda Ave
Paddock Joseph 109 Kinkead Ave Apt 110
Petak Margaret, Joan Baran 220 Mcintyre Ave
Petrunyak Sophie 413 Palmer Ave
Petrunyak Sophie M, Jerome L, John RD 1
Rematt Theodore J 1981 Saint Lawrence Rd
Warner Donald R 1487 Eckenrode Mill Rd
Waronek John L 109 Kinkead Ave Apt 107
Williams Nathan R 523 Beech Ave
Wrabel Mary J 112 Linwood Ave
Yeager Louise 1309 Ridge Ave

Portage Pa 15946

Ang Grace L 816 Gillespie Ave Apt 304
Barr Lucy Marie 109 Block Rd
Brown Josephine 639 Main St Apt 2
Bumford Dale W PO Box 133
Bunting Dana 908 Caldwell Ave
Burda Stanley M 711 Branch St
Capalety Cheryl 639 Main St Apt 2
Chermisky Julia 804 Martin Ave
Flynn Lisa A 103 Blair St
Gall Betty 109 Block Rd
Gaunt Anthony 532 Dulancey Dr
Gregory Josephine G, Joseph S Gruse 2179 Cemetery Rd
Haney Kathy 1407 Springhill Rd
Haney Richard A 407 Johnson Ave
Jenkins Thomas C 4112 Springhill Rd
Jma Collision Center 629 Park Ave
Kalwasins Vincent, Helen Kalwasinski 1479 Munster Rd
Luckenbaugh Edward RR 1 Box 3
Machuta Sharon 1577 Puritan Rd
Mainline Asset Mgmt Trust 737 Main St
McCabe Dean 124 Storm St
McCabe Joseph F RR 2 Box 249a
Monfordini Chad 629 Park Ave
Myher Catherine 1407 Springhill Rd
Nepa Dolores A Est Richard Vermeulin Exec
1306 Springhill Rd

Nimits Andy RD 2
Noga Annabelle J, Joseph 1511 Caldwell Ave
Plummer Margaret D 711 Main St
Reed Paul D 1106 Johnson Ave
Reed Ruth 1026 Line Rd
Ritchey Bernadine M 601 Cunard St
Schmidt Kayla M 1023 Sonman Ave
Schrift Martin S 1670 Munster Rd
Semanchik Joseph Jr 700 Orchard St
Simala Michael J 405johnson Ave
Slagle Mary Lou 4112 Springhill Rd
Smith Alberta, Howard 1312 Gillespie Ave
Smith Elizabeth 1019 Sonman Ave
Smith Mathew, Scott 813 S Railrd Ave
Stelling Frederick 711 Prospect St
Stronsick Mike C 601 Makin St
Tranquill Michelle L 3174 Frankstown Rd
Tsyuman Khrystyna 915 Blair St
Wa Michael C 110 Laurel Run Rd
Washko Michael C 110 Laurel Run Rd

Revloc Pa 15948

Balog Anna PO Box 95
Howard Hobart W, Mary L PO Box 476
Killingier Harry 3rd
Lorditch Laura PO Box 476

Saint Benedict Pa 15773

Drew Marie PO Box 161

Saint Michael Pa 15951

Chulich Theresa R PO Box 203
Hood Laura F PO Box 185
Sarka Joe PO Box 246

Salix Pa 15952

Cameron Frances 148 Poplar Dr
Chowdhury Melissa 137 Pinecone Ct
Cooper Jonathan 229 Adams Dr
Diebold Mildred RR 1 Box 450
Lambert J Lester 1003 Forest Hills Dr
Mathias Anne 179 Hickory Dr
Mckelvey Jeanne 1182 Forest Hills Dr
Morin Jason PO Box 96
Oxford Shawn A PO Box 21
Patterson John J 108 Baumgardner Rd
Shaw Nancy Est 141 Spruce Ct Apt 6
Terek Mark R 104 Crestview Dr
Von Lunen George III, Kathryn PO Box 47
Vonlunen Patricia PO Box 47

Sidman Pa 15955

Beck Aaron M PO Box 224
Coppock Jeff L 151 Pine Bluff Rd
Kistner Henry Jr 624 Fairview Ave
Kovalchik Andy RR 1
Miller Patricia, Donald 113 Myers Rd Apt 3
Vidrich Arthur 1131 Railrd Ave
Wingard Jordan 366 Black Rd

South Fork Pa 15956

Blazauskas Joseph RR 1 Box 96a
Blough Kenneth L 136 Liberty Park
Botteicher Emory Est RD 1
Burkhart Matthew R 407 2nd St
Burntnett Wilbur 521 Lake St
Burntnett Edna 521 Lake St
Dierling Benedict, Margaret 725 Croyle St
Durolick Diane 245 Railrd St
Gage David R 232 Ragers Hill Rd
Hill Annetta G, Larry C, Alice Wagner 144 Amsite RD
Kicks Convenience 220 Lake St
Logrando Frank 512 Maple St
Michie Violet 245 Railrd St
Sliko Andrew V PO Box 300 RD 1
Stapleton Mary RR 1
Stiffler Sara PO Box 421
Swickes Antonett 245 Railrd St

Spangler Pa 15775

Becker Duaine PO Box 573
Lantz Margaret, Samuel PO Box 61
Swerbinsky John RR 2

St Benedict Pa 15773

Reiger Robert A Est, Gladys 240 Lower Rd PO Box 5

St Michael Pa 15951

Zombeck Frank 917 Market St

Summerhill Pa 15958

Allsopp Robert D Est 592 Oaks Rd
Bracken Janet PO Box 245
Chrisko Donald 108 Century St
Country Tire Warehouse 135 Tower Rd
Galla Jean A 102 Tunnel St
Gaunt Lisa 375 Benschhoff Rd
Hazlett Arnold B 136 Minor Rd
Kirby Thomas North Jackson Street

Malesky Heather, Sam 916 New Germany Rd
Neff Esther 2184 Fieldstone Ave
Sullenberger Gregory A 111 Tall Timber Dr
Vorhauer Esther 247 Stagers Rd

Twin Rocks Pa 15960

Conrad James H PO Box 275
Kovach Joyce A Rear Main St
Lanzendorfer Sophia Box 271
Long Carole PO Box 122
Popp Margaret Est 229 Expedite Rd 141
Sabo Thomas 1112 Sta Rd

Vintondale Pa 15961

Dixon Bernard J 215 Plowman Rd
Dixon Bernard J, Ryan B 205 Plowman Rd
Kassick Julia PO Box 364
Peterman Jocelyn 205 Plowman Rd
Pytash John PO Box 245

Wilmore Pa 15962

Llewellyn Timothy PO Box 27
Moyer Charles F PO Box 34

Cameron County

Driftwood Pa 15832

Hersh Tim 114 Rattlesnake Ct

Emporium Pa 15834

Anderson Helen L Apt 105 40 W 5th St
Armstrong Eugenia L 137 E 4th St
Berry John L Jr 344 Vally View Rd
Bonini Barbara D Apt 105 40 W 5th St
Bucher David C RR 2 Box 79
Cameron Land Dev Inc RR 4 Box 488
Cools Auto Repai 223 Jupiter Rd
Cools Auto Repair 242 Pine Tree Rd
Cools Auto Repair 255 S Pine St
Danner James J 305 Maple St
Danner Josephine RR 1 Prospect Park
Earle Vincent 255 S Pine St
Emporium Contractors Inc PO Box 127
Fragale Janice E 314 Hickory St
Fry Dillon 301 E Allegany Ave Apt 3
Galluzzi Michael A, M RR 2 Box 148
Grovan Jessica R 242 Pine Tree Rd
Grovanz Christine V Est C/O Peter C Grovanz
3519 Rich Vally Rd
Grovanz Ralph A III 242 Pine Tree Rd
Hand Scott A 315 West Allegheny Ave
Heck Richard D Jr, C 83 Thornapple Rd
Home Edward M Pete F Grovanz 3764 Rich Vally Rd
Home Edward M RR 1 Box 351
Kronos Management 401 West Sixth St
Leavitt Karen C/O Delores Burlingame 6718 Rte 120
Lewis June 324 W 4th St
Mack Albert J 160 Lindenwood Ct
Mcneil F Denise 6774 Beechwood Rd
Mid Cameron Authority 421 N Brd St
Mina Isrinefuls RD 1
Moate Randi A 223 Jupiter Rd
Morse J L 345 1/2 E 3rd St
Munson Stephen L C/O Lawrence Munson PO Box 211
Our Homestead Hotel C/O Richard Merry 205 S Maple St
Penn Vend Inc Payroll Account 140 E 2nd St
Ramsey Mark S RR 4 Box 270
Rinehuls Maurice, Henry, Mina, Zane RD 1
Salter Gary L 2077 Sizerville Rd
Smith Anna C 1090 Old West Creek Rd
Spiegel Gordon 324 W 4th St Apt 317
Spiegel Gordon H Emporium Arms 324 W 4th St Apt 304
Stolz Harriet B RD 2 Box 68 52 Huckleberry Cr
Trovan Karen E, Gary E 217 W 5th St
Zimmer Mildred N RD 1

Carbon County

Albright Pa 18210

Agne 131 Penn Forest Dr
Benckert Joseph A 142emersondr
Berger Suzanne, Barry RT 534 West PO Box 759
Bianchi Rosemary, Mark A Box 562
Brand William V 1182 Indian Mountain Lks
Brent Heather 187 Chippewa Trail
Burns Devin W 1402 Indian Mountain
Calvo Joseph 472 Old Stage Rd
Cruz Jeffrey A, Lucie M 106 N Shore Dr
Curreri Frank J PO Box 1602
Dungan William M B 3 Lensing Ln
Dzwilewski Katherine 1037 Indian Mountain Lakes
Egan David J 12 Indian Mountain Lks
Epple Laura 13 Penn Forest Dr
Farmer Donna R 138 Tawnee Trail
Farr Alonzo E 1601 Indian Mountain Lks
Fatkhiyev Julia PO Box 614
Fauber Eleanor 200 Indian Mountain Lks
Flewelling Victoria HC 1 Box 98
Gillette Robert I 10 Heine Cir
Ginsberg Marc 19 Dana Ct
Gonzalez Eddie N SR 76 Lucretians Tr
Grant Beverly PO Box 3659

Guzman Victoria, Paul N PO Box 462
Haines Constance 76 Old Stage Rd
Hart Dean T 1429 Lindsey Mw
Heller Patricia 31 Shelley Ct PO Box 6
Henning Jeffrey I, Martha I Est 48 Henning Rd
Huber Troy A 5 W Cherokee Trl
Jones Sharon HC 3 Box 3154
Kelly Brenda PO Box 1803
Kelly Brian 110 G Crest Dr
Kleber Marie L 28 Indian Mountain Lks
Kovacs Daniel Est, Elizabeth Gerth 90 Blackfoot Trl
Kozel Miroslaw 58 Oak Ridge Dr
Kruzick Raymond 10 Jonathon Dr PO Bx 526
Kyriakopoulos Nick 131 Penn Forest Dr
Ladderman Hoseman 12 Indian Mountain Lks
Leon Marie 1405 Indian Mountain Lake
Lopez George RT 534 Apt 1b
Luciano Juanita B 10 Cedar Ln
Macminn Lee 744 Wilde Glen
Martin Rolando Lot 558v Towamensing Trails
Matson Arthur C PO Box 635
Mattson Helen PO Box 635
Mconell Janice, Alex 190 Chippewa Trl
Medina Ricardo 1930 Mountain Rd
Medina Roberto Est 128 Chetco Rd
Medrano Amalia 69 Guest Cir
Melusky Joseph PO Box 730
Meriano Albert 12 Indian Mt Lks
Michlovsky Shawn 72 Indian Mt Lakes Lot A
Miller Betty M 1236 Indian Mt Lks
Miller Lynn 15 Yana Ln
Miranda Justin M, Noemi 1476 Indian Mt Lks
Moyer Charlotte J, Jena C PO Box 194
Murtha Jason PO Box 517
Niezgoda Mariusz Lot 605 Indian Mt Lakes
Oprisko Anna PO Box 137
Oquendo Daniel HC 3 Box 3574
Panovec Justin W PO Box 574
Pavel Francis A PO Box 1496
Peskin Dara PO Box 1703
Pliss Oleg 21 Lucretius Trail
Polachak Lee 10 Mohawk Trl
Rivera Francisco, Carmen 134 Kiowa Ln
Robinson Elaine M 1368 Indian Mountain Lks
Roman Yolanda M 170 Winding Way
Saltz Steven 54 Foothill Rd
Sander Joseph H, Alicia R 1102 Indian Mt Lakes
Schroyer Carol A PO Box 37
Smith Bettie 120 Hunter Ln
Stoss Robin F PO Box 1806
Swift Shannon Lee, Amy L 1435 Indian Mt Lakes
Szymanik Blanche L PO Box 721 286 Mckuen Way
Tam Michael, Winifred 244 W Brdway
Verhage James M PO Box 502
Walters Derek 11 Elm Ln
Warner Desiree J 110 Patten Cir
Williams Gary 70 E Cherokee Trail
Williams Lisa 8 Winnebago Ln
Williams Murphy Helena PO Box 1099
Wolkner Kirk T 1314 Indian Mountain Lks
Wood Karla M 197 Brittany Dr Ph
Zelman Natalie PO Box 1356

Ashfield Pa 18212

Senft Mary L PO Box 86
Smith Barry L PO Box 201
Smith Tammy S 72 Hi Arc Ln Box 87

Beaver Meadows Pa 18216

Avillion Marian M 1939 E Brd St
Conway Neil RR 1 Box 1
Fedorko Verna 12 Coxeville
Gasper Helen G New Coxeville
Gasper Margaret C 1935 E Brd St
Genery Brian 31 Berwick St
Sabol Helen RR 1 Box 176
Wishin Stanley A Jr PO Box 157
Yanic David J PO Box 285
Zeigler Lori A 6 Tamaqua St Box 528

Bowmanstown Pa 18030

Bower Danette M 725 White St Apt A
Doland Walter L PO Box 446
Frable Troy D PO Box 146
Freeman Hazel Box 214
Grove Gail J PO Box 435
Lehigh Sallie 150 Forge St
Paules Ellen J PO Box 255
Steigerwalt N E Box 214
Weimt 665 Pne St
Wentz Auto Body 725 White St Apt A

Jim Thorpe Pa 18229

Advent Foot & Ankle Inc 509 Oak St
Atkinson Mary Pam, Carl D 79 Hemlock Dr
Breinerger Harlan A Therev 56 Lake Dr
Brisbane Thomas P 1432 SR 903
Bulanda Larry 15 Hemlock Dr
Carpenter Joan E 3 E Chippunk Trl
Community Pharmacy Inc 30 River St
Corson Simon PO Box 237
Criswell Charlotte 517 Lentz Trail

Defranco Mohn Donna 200 North St
Dempsey Jennifer L 113 Pine Woods Dr
Deremer Mary E 87 E 3rd St
Donovan Nieves Cheryl 26 W Brdway
Duffy Timothy A 56 Porter Dr
Eckhart Marilyn K 17 E Front St
Eckhart Marilyn Lehigh Coal Navigation Co Bl Apt 3d
Edward F Melber Funeral Home 524 Ctr St
Falk Carol Ann 194 Behrens Rd
Fasolino Robyn 81 Leslie Ln
Faylor Guy A HC 2 Box 2490b
Fenton Joseph 52b W Brdway
Freely Michael 311 W Brdway
Fye Russell 109-111 Ctr St
George Amanda M, Kyle W 1028 North St
Gould Jonathan F 232 Lehigh St
Grover Robert 111 Ctr Ave
Harman Robert 228 North Ave
Hausman Heather A 33 Rhododendron Trl
Heart Mountain 216 North St
Heisler Linda P 422 School St
Hershberger Robert PO Box 353
Hickey Michael 921 North St
Hogan Hannah 218 Delaware Dr
Hontz Hannah E 138 Ctr Ave
Hurleymeckes Nannette 89 Bear Creek Dr
Hydro Michael 88 Susquehanna Crk
Jackson Eunice T 104 Porter Dr
Katzen Samantha A 8 Cedar Ave #2
Kemmerer Robert H 60 Boxwood Cir
Krum Kenneth M 441 South Ave
Kuhla John 818 Carbon Ave
Leonardis Joseph T 7 Brdway
Lesisko Michael A, Bernadette 303 South St
Malinchoc Winifred 261 W Brdway
Mcmeoyle Terry M 427 South St
Moyer Edward J 2001 SR 903
Mrvica John 67 Forest Lake Dr
Nelson Michael 320 North St
Nieves Rodolfo 26 W Brdway
Palumbo Terrilyn 118 Coyote Dr
Pissani Carlo 601 North Ave
Rochette Harry M 722 South Ave
Romanowski Theodore PO Box 104
Rontz Marilyn 524 Ctr St
Rossino Frank G 707 Ctr St
Rowe Virginia A 108 Pinoak Dr
Shane Patrick R PO Box 206
Shrum Beth S 135 Mountain Vw
Smith Bertha 517 Lentz Trail
Swedar Stephen PO Box 4014
Times Earl 200 W Brdway
Tout Edward L, Winifred 244 W Brdway
Tout Winifred C 27 W Brdway
Weiss Gertrude 24 W Brdway
Williams Shaniqua PO Box 8
Wilson Julius 83 Saginaw Dr
Wing Hilary K 14 E Third St
Zurawa Cecile 217 Ctr St

Lake Harmony Pa 18624

Allan Virginia A PO Box 118
Fncb Realty Co LLC PO Box 809 Pocono Ramada
Futerman Gene 39 Red Fox Ct
Hufnagel Sharla PO Box 402
Joyce John Lator Est PO Box 268
London David Allen PO Box 502
Mallard Investments Inc PO Box 309
Ropa Dba Split Rock Resort One Lake Dr
Rossetti Daniel PO Box 28
Swanson Urd W U 02 26 96 Olga 808 Vista Ln
Swenson Theresa V, Mark K, Kurt A 808 Vista Ln

Lansford Pa 18232

All Staffing Inc 6 Coal St
Andrews Scott 226 W Bertsch St
Bank of America Na Its Scrs 114 W Bertsch St
Barno Frances C, Daniel 611 E Ridge St
Bomba Helen J 437 E Abbott St
Breiner Jay A 718 E Ridge St
Cnac 331 W Ridge St
Costello Stanley J PO Box 219
Coury Martha Jane, Sophia K 309 W Bertsch St
Coury Sophia T PO Box 56
Demyanovich Emil E 24 Tunnel St
Drabic Anna Est PO Box 280
Feisel Jonathan 239 W Ridge St
Friedman Barry 6 Leisenring St
Gillespie William 26 E Kline Ave
Graven Mary 228 W Patterson St
Greenwalt Harold 117 W Ridge St Apt 5
Gustus Elizabeth Hallie, Franklin J 6 Edgemont Rd
Hettrick William 219 E Abbott
Jones Karie L 4 E Abbott St
Kite Lisa 6 Leisenring St
Kunkel Tamara L 220 E Bertsch St
Laita Flora E Edgemont Personal Care Lod Edgemont Rd
Lauer Richard E Bertock St
Lesko Samuel J Jr 226 W Abbott St
Lorah Michael D 217 W Bertsch St
Malik Alex Jr 123 E Patterson St
Marconi Ermina 302 W Kline Ave

Moyer Randy 12 Edgemont Rd
 Natividad Dollinda C 33 E Ridge St
 Neal William H 609 E Patterson
 Oakes Florence T 29 Andrewsville St
 Pena Margarita 109 W Abbot St
 Perrault Monique 114 W Bertsch St
 Pohlod Joseph 154 W Ridge St
 Pohlod Michael 12 W Abbott St
 Sabot Robert M 9 E Abbott St
 Schleicher James 220 E Abbott St
 Sebia Alfonso J PO Box 219
 Sittler James Thomas S Mcreedy Esq 42 E Patterson St
 Smith Stella 631 E Ridge
 Stein Zane B 209 & 211 W Ridge St
 Szumigraj David J 331 W Ridge St
 Tarlton Robert J, Florence 133 W Abbott St
 Tessitore Thomas 30 Cortright St
 Thom Elizabeth S 222 W Bertsch St
 Vanguard Brokerage Svcs 607 E Kline Ave
 Velky John 607 E Kline Ave
 Ward Virginia N 609 E Patterson

Leighton Pa 18235

Acevedo Juan E 230 232 Ctr St
 Ahern Philip E Jr Est 2033 E Lizard Creek Rd
 Ahner Matthew 100 Cedar St
 And Dc Fin Svcs Amer 305 Krakow Dr
 Arbeider Alison, Daniel 383 Vine St
 Beltz Robert RR 5 Box 87
 Bender Mae 396 Long Run Rd
 Berger Scott 372 Mahoning Hts Rd
 Bickel Jean 510 N 10th St
 Binder Melissa M, Charles S 361 West Aly
 Blocker Collision Center 316 N 7th St
 Bonser Richard F #260 Interchange Rd
 Bryfogle Clayton, Ruth M 115 Cir Dr
 Cannon Daniel E, Daniel R 227 Ctr St
 Cebrosky Jennifer N, Deborah A 39 Brook Dr
 Chen Thao Qing 306 N 1st St
 Ciardi Samuel 344 Smith Ln
 Country Junction Online LLC 6565 Interchange Rd
 Csenesits August J Est 1170 Green St
 Cusenza Siena M 146 Oak Dr Apt 10
 Cusenza Siena M 219 Ochre St
 Danowski Anthony 268 S 7th St
 Dedonato Michael V Hht 5-73 Cav Stop A 458 N 2nd St
 Delp Richard 220 Ochre St
 Diieno Wendy A 502 Mahoning St
 Dnistrain Anna 1126 Packerton Dam Dr
 Dombchewskij Boohdan, Irena PO Box 429
 Dotter Claude A RD 3
 Dropp Thomas 428 Mahoning Mountain Rd
 Dunkin Donuts 92 E Bridge St
 Dynarski William 116 Coal St
 Eck Donald J Sr 204 Ziegler Rd
 Eckley Kimberly A 59 Beaver St
 Fleming Arnold Kimberley 53 Main Rd
 Frey Lori 2285 Mahoning Dr W
 Frey Sophia 2716 Mahoning Dr W
 Friedman Robert H, Carol A 935 E Lizard Creek Rd
 Fritz Richard 1658 Blakeslee Blvd Dr W
 Gabovitz Andrew, Mary A 1200 Lower Nis Hollow Dr
 Gehani Chandru 100 Knoll Dr
 Gibbons John F IV RR 3 Box 297
 Gower Tammy L 13 Main Rd
 Green Dennis T 226 Carbon St
 Greenfield James C 230 Pleasant View Dr West
 Guarantee Charter Del 1653 Green St
 Gyuricsek Helena 1474 Twin Crest Dr
 Hagenbuch Ronald E Sr 226 S 2nd St
 Harris Robert A 172 Ben Salem Rd
 Heckman Kristy L 726a Bridge St
 Henry Allen 334 S 1st St
 Hernandez Pierre 843 N 1st St
 Hill Jonathan A 444 Mahoning St
 Hill Mabel 211 N 12th St Huettent Hosp
 Hollenbach Claire 1094 Troxell Rd Apt #403
 Huber Sylvia 36 Horseshoe Ln
 Hunsicker Dustin 353 1/2 N 6th St
 Karper David G 203 W Ridge St
 Kelley Paula A, Susan PO Box 253
 Kerschner Robert, Donna 289 Highland Hill Rd
 Kerschner Tammy A 565 Raymond St
 Kester Lynn J 95 Valy View Dr
 Kleckner Arthur G Jr, Arthur G. Sr RR 5 Box 474
 Koch Bobbyjoe, Robert 460 Mahoning St
 Kramer Nathaniel R, James W Jr 85 Cardinal Dr
 Leighton Ind Dev Corp C/O George Larose 143 N 3rd St
 Leighton Memorial Library 124 North St
 Leslie Patricia 144 S 6th St
 Leyer Dennis 2068 Fairyland Rd
 Leyer Theodore C 4220 Interchange Rd
 Longenbach Ricky 198 Long Run Rd
 Longo Victoria 230 232 Ctr St
 Lorah Gerald E, June M RR 3
 Lorie Jennifer B 305 Krakow Dr
 Lyczkowskyj Jurij 124 Konowalezt Rd
 Mahoning Valley 323 Country Club Rd Hse
 Makhija Family Trust U T D 08 01 91 100 Knoll Dr

Makhija Vasudev 100 Knoll Dr
 Mann Mary A 334 N 4th St
 Mass Mutual Financial Svcs 470 Maxine Dr
 May Catherine D, Karen Or Danny Stubits 129 S 2nd St
 Mecans Charles D, Michael R Mccans 2164 Municipal Rd
 Mcevoy Steven S, Laurie A 1530 Upper Nis Hollow Dr
 Mcgrath Kevin D 470 Maxine Dr
 Merluzzi Jack N 145 N 11th St
 Miller Elaine 726 Bridge St 2
 Moreton John S RD 3 Box 419
 Moyer Alburts 102 Blakslee Blvd
 Moyer Karen E 316 N 7th St
 Nevil Michael 286 96 Lower Nis Hollow Rd
 Northeast Pharmacy Services Inc 590 Coal St
 Nuccio Phillip J, Linda L 307 Jefferson St
 Parlavocchio Rose 62 Oak St
 Patricia Hamm Pa 68 2nd Ave
 Pollock Linda S 101 Cir Dr
 Popek Cheryl 160 Scenic View Ln
 Powell Sterling 36 Horseshoe Ln
 Praetorius Jeanette M 103 Renner Rd
 Rader Thelma 726 Bridge St 2
 Rehrig Emma C 447 Mahoning St
 Rehrig Mildred S 1165 Main Rd
 Reichard Mahlon, Hazel 109 Main Rd
 Rex Betty J 410 Bridge St
 Richard G Balliet Ins Agency Inc 1403 Blakeslee Blvd
 Richardson Desiree 239 S 7th St
 Ritter Doris E 199 Main Rd
 Roth Robert H 180 N 7th St
 Sample Diane M 159 S 4th St
 Schleicher Amanda, Bruce 335 S 1st
 Schofield Jessie F 145 S 3rd
 Sebelin Ethel 579 Ben Salem Rd
 Slifer Harvey R 466 Fritz Rd
 Smith A W 772 Indian Hill Rd
 Smith Llewellyn 426 James Town Rd
 Smith Ruth 215 N 2nd St
 Smith William 160 Chestnut St
 Smith Wilma Est, Ruth Smith Exec 215 N 2nd St
 Snyder Opal, Ryan 272 N 8th St
 Solt Randi A, Judy A 21 Third Ave
 Solt Wilson III 116 E 2nd St
 Steigerwalt Chas RR 1
 Steigerwalt Evaline 164 Jamestown Rd
 Stein Danielle 2137 E Lizard Creek Rd
 Stranger Marcella A 973 Interchange Rd
 Strohl Blanche P RR 3
 Swarcheck Joanne R 1511 Blakeslee Blvd Dr East
 Szoke Joseph, Anna 222 S 4th St
 Trottas Catv Construo PO Box 254
 Troxell Justin 196 Clover Ln
 Unger John S 68 S Kittatiny Rd
 Vayshchuk Jonathan, John, Nancy 134 1/2 Bankway St
 Wagener Carol May 875 Fredericks Grove Rd
 Walk Lucille J 88 Valy View Rd
 Walk Dorette N PO Box 384
 Wargo Anna C Est 397 Hemlock Dr
 Webb Clarence F Jr, Phyllis A 134 N Fifth St
 Welch Beverly L 860 Green St
 Wentz Auto Body, Wentz Gary 350 Interchange Rd
 Wentz Jason M 125 Fairview St
 Wetzel Karan 366 S Second St
 Wilk Albert 850 W Bowmans Rd
 Williams Lisa 323 N 3rd St
 Yale Dorothy 348 S 2nd St
 Yenser Amanda 172 Fredericks Grove Rd
 Young Louise G 923 N 1st St
 Zeiser Mary M, Agnes, William 34 S Kittatiny Rd
 Zovak Mark S 1878 Long Run Rd

Nesquehoning Pa 18240

Billig Harold W 450 E Ctr St
 Caputo Juli K, Juli Caputo Ferry 40 White Oak Rd
 Collette Sandra 12 Willow Ln
 Cruzmaidh Linda 2 and 4 Rhume St
 Ellis Holly B 34 E Railrd St
 Evanko Donna J 201 E Diaz Ave
 Gallant Raymond R Sr 631 E Catawissa St
 Hallahan John 81 E Catawissa St
 Homa Elizabeth B, John J 15 E Catawissa St
 Kahane Sol, Carol 491 Lake Dr
 Kemmerer Tina 72 E Ctr St
 Kusko Margaret A 65 W Catawissa St
 Levitsky Puschock Anna 126 W Railrd St
 Macaluso Mary J 1257 E Catawissa St
 Maidhoff Chris 2 and 4 Rhume St
 Malloy Agnes M 333 W Catawissa St
 Marketing & Automation Resource Co 350 W Catawissa St
 McIntosh Ronnie J 19 E Ctr St
 Mohrbach Olga Est 2 7th Ave
 Petrucci Frank Sr 50 W Garibaldi Ave
 Poburski Jeffrey 118 Willow Ln
 Puza Stephen K, Dorothy 80 W Ctr St
 Rosell John 251 Stock St
 Seo Anthony V 350 W Catawissa St
 Shilko Joshua 131 Lake Dr
 Skelton David Ahrens, Matthew Allen 34 E Railrd St
 Skodacek Milan 433 E Railrd St
 Snyder Bernice M 11 Rhododendron Tr
 Sperber Louise B 50 White Oak Rd
 Sugarman Harold 220 E Ctr St

Sweeney Michael, Judith 34 W Catawissa St
 Turin Angela 400 W Oak St
 Wood Harwell Maple Shade Ret Asst 50 E Locu

Palmerton Pa 18071

Ahner Claude F 210 Ave A
 Alleva Daniel R 218 Lehigh Ave
 Andreas Miles O 321 Lehigh Ave
 Andrews Edwin RR 1 Box 102a
 Bartholomew Alfred 4 Costenbader Ln
 Bauer Ilene M 150 Wintergreen Rd
 Beers Chris C 450 Summer Mountain Rd
 Belovich Pauline, Joseph 535 Columbia Ave
 Blue Mountain Ski Patrol PO Box 216
 Blue Ridge Comm PO Box 316
 Buchert Richard Est 100 Alton Rd
 Buchfeller Scott E 346 Edgemont Ave
 Buck James 575 Hickory Rd
 Buck Jason C 500 Hickory Rd
 Capone Jane C PO Box 304
 Castaneda Elena C 360 Delaware Ave Apt 401
 Castaneda Louis J 369 Lehigh Ave
 Celoso Don L 1509 Mauch Chunk Rd
 Costenbader Virginia 1135 Summer Mt Dr
 Delong Lori 457 Franklin Av
 Eastern Audiology Rehab Inc 217 Franklin Ave Ste 5
 Eck Sherry L 12 Lafayette Ave
 Ezzo Barbara A 3716 Little Gap Rd
 First Natl Bank of Palmerton, Frank Checho PO Box 217
 Golden Key Iga 493 Delaware Ave
 Gordon William J PO Box 52 10 Penn Ave
 Gorst Pete 360 Delaware Ave Apt 311
 Greaves Carol Lyn 455 Horseshoe Dr
 Green Edwin H 424 6th St Rear 2nd Fl
 Green Jeffrey 607 Lehigh Ave
 Hendricks Gretchen L 662 Lafayette Ave
 Herbert Stacy J 648 E Princeton
 Herne Angela M 2294 Cherry Hill Rd
 Hess Phillip M, Robert S 610 Buck Hill Rd
 Hofacker Elizabeth, Lisa Ann 3845 Forrest Inn Rd
 Iterly Duane A, Duane 581 Mount Chuck Rd
 Kasick Delores, George 280 Drift Rd 122
 Kazanchy Karl L 715 Hazelwood Rd
 Kjh Enterprises, Fireline Hotel 1065 Fireline Rd
 Kocher Mahlon 290 Harvard Ave
 Koston Kay L 628 Lehigh Ave
 Kresge Stephanie 1047 Mauch Chunk Rd
 Kulp Leon S 346 Edgemont Ave
 Kuneck Stephen N Jr 573 Lehigh Ave
 Lacey Carmen E 1900 Hemlock St
 Lapp Gertrude E 71 Princeton Ave
 Manfredi Kim Marie Box 91 715 Hazelwood Rd
 Merendini Andrew, Mary 265 Manor Dr
 Messinger Robert A 353 Cir Dr
 Mihalko Connie, Mark 217 Franklin Ave
 Miller Elmer E 172 Ave A
 Mlt Painting & Inpro 425 57 Dr
 Montes Ann M 1028 5th St
 Moser Cameron R 729 Lincoln Ave
 Moyer Billie Jo 450 Summer Mountain Rd
 Newman Jason C 1900 Hemlock St
 Obrian Elizabeth M 2865 Hemlock St
 Ogilvie Barbara H PO Box 77
 Olinger James A 572 Franklin Ave
 Ondrasik Peter Jr 19 Lafayette Ave
 Perkins Restaurant 443 1/2 Franklin Ave
 Plantec Caitlin 2294 Cherry Hill Rd
 Polakovics Janice 901 Princeton Ave Apt 213
 Quinn Irene B3 Stoneridge Apts
 Rennig Jeremy 610 S Fireline Rd
 Robinson Rodger 789 Church St
 Russell Sheirer 610 Lafayette Ave
 Schaub Robert K Est 401 Delaware Ave 3rd Floor
 Scheirer Brian 557 Mauch Chunk Rd
 Schoch Randy S 1030 Hickory Rd
 Seo Anthony V 1345 Hazelwood Rd
 Shea Bernard M 317 Smith Av
 Sherman Delbert R 867 Edgemont Ave
 Shuck Charles J Jr, Mary A 596 Mauch Chunk Rd
 Stangle Michael J, Helen L 438 Hazard Rd
 Stephens Mark Pharmacy 135 Lafayette Ave
 Sterling Jillyan A 672 Franklin Ave
 Stormer Barbara 308 Sunnysrd Dr
 Structural Metal Fabricators 1226 Little Gap Rd
 Summer Mountain Custom Homes LLC
 1210 Summer Mountain Rd
 Supon Lawrence 190 Princeton Pnes
 Szakacs Eleanor 172 Ave A
 Vanbelle Marion L 867 Edgemont Ave
 Visnosky Andrea 266 Harvard Ave
 Waggoner National Bank PO Box 2271
 Watson Sandra A 653 Lafayette Ave
 Weiss Brenda J 4 Costenbader Ln
 Williams Debra J 218 Lehigh Ave

Parryville Pa 18244

Avisato Nicholas P PO Box 191
 Blocker Enterprises Inc Rte 248 Box 204
 Dunbar Susan E PO Box 143
 Everett Lori A PO Box 198
 Rahn Ellen R PO Box 11
 Szoke Jessica Ella 567 N Fireline Rd

Summit Hill Pa 18250

Blose Edward 125 E Fell
 Edwards Merriam Hazzard
 Gallagher Cynthia A, Thomas D 231 E White St
 Galotti Louise M 3 E Ludlow St Apt 2
 Goff Mark 315 N Pine St
 Gps Gideon Prophetic Svcs Inc 341 Iron St
 Griffith Deborah 430 W Iron St
 Gryzik Lisa 486 W White Bear Dr
 Gurka Joseph Jr 202 W Fell St
 Hotsko Brial 237 W White St
 Krynock Steve M 204 W Hazard
 Kueck John L 341 W Iron St
 Lemoine Helen B Est 110 E Fell St
 Maholick Anna 235 W Hazard St
 Mertz Debra A 526 W White Bear Dr
 Monkiewicz Victor 312 E Hazard St
 Nikodem Mary 486 W White Bear Dr
 Polakovich William J, Clara 210 W Hazard St
 Porambo Benjamin J 145 W Holland St
 Porambo Veronica 255 E Hill
 Praskac Lee A 110 E Fell St
 Rex James E 210 S Oak St
 Ricks Judy A 8 South Pine St
 Robinson Richard J 216 W Hazard St
 Ruth Manufacturing Co 38 E Richards St
 Schad William H, Anna 247 W Hazard St
 Schady Anna 247 W Hazard St
 Segaria Pearl 136 E Mcmurtrie St
 Stevens Elizabeth 115 W Fell St
 Swarcheck Paul 43 Park Ave
 Turnbach Robert J, Lori A 468 E White Bear Dr
 Weber Colleen, Joseph 211 W White St
 Wentz Auto Body 115 W Fell St
 Williams Ronald 104 East Hazard St
 Zettlemoyer Paul PO Box 23

Tesckow Pa 18254

Ballick John S 28 E Oak St
 Carr Anna 9 E Oak St
 Demara Jennie 33 W Market
 Haber John J 52 E Market St
 Sallemi Sally Ann PO Box 390
 Slusser Roy PO Box 107
 Tarantino Magdalene 42 Spruce St
 Walshock Andrea 27 E Oak St

Weatherly Pa 18255

Bender Geraldine E 304 4th St
 Bobal Frederick 56 Bobal Ln
 Dechert Tyler W, Lisa A 216 1st St
 Gimbi Jane, Myrtle 403 Carbon St
 Harris Frank 477 Bark Hollow Rd
 Mcauley J RR 2 Box 116
 Mcnab Shanna, Otto 45 Dunnigan St
 Miller Helen 1088 Evergreen Ave
 Miller Joan H 1500 Evergreen Ave Apt 302
 Nagle Frank J 110 Main St PO RD 2 Eckley
 Oliver John T R613 W Main St
 Raab Anna H 1500 Evergreen Ave Apt 302
 Sansur Gustavo 929 North St
 Santana Jennifer 929 North St
 Schauer Wallace 209 5th St
 Schneider Mandi N 23 Wilbur St
 Schultz Carolyn 126 Carbon St
 Spohr Clayton 162 W Main St
 Todd Lance, Lisa 246 Hunsdale St
 Weaver Paul Box 109 A RD 1

Weissport Pa 18235

Miller Thelma 143 W Mountain Ave
 Pauker Jane 313 Prospect St
 Straub Marion E PO Box 602
 Top Circle Hosiery Mills Co 329 Franklin St

Centre County**Aaronsburg Pa 16820**

Church Gary W 1406 39th St
 Talario Louis, Amy 167 Apple Butter Rd

Bellefonte Pa 16823

Alice Duthie Clark 111 Wiltshire Dr
 Alterio Alexis L 614 E Howard St
 Anthony Michele L 160 Woodside Dr
 Banks Rick 195 Crestview Dr
 Basher Michael Jr Centre Crest 502 E Howard St
 Bashore Danielle 752 Nittany Vally Dr
 Bathurst Gwendolyn L, William D 20 Ash St
 Bathurst Tr 5 25 92 Gwendolyn L 20 Ash St
 Beachy Eric N 221 E Howard St
 Benson Alice Lynn, Adele H 1204 Sherwood Ct
 Bergey Kimberly M 670 Nittany Vally Dr
 Bradley Agnes 200 Wyndtree Ct Apt 113
 Chandler Stacie L, Curtis W 202 S Water St
 Clark Joseph G 111 Wiltshire Dr
 Corman Timothy B Est 597 Little Marsh Creek Rd
 Craig Sherry I, Thomas M 2336 Zion Rd
 Craig Thomas M 2336 Zion Rd
 Culligan 565 Rolling Ridge Dr
 Dankavich Frank M DDS Jr 115 S School St

Deitrich Ned Sr 340 Heritage Ln
 Devane Nicholas 1304 Smt Dr
 Dunlap Ford PO Box 269
 Dupler Eugene W 103 Darrell St
 Duthie Alice Clark 111 Wiltshire Dr
 Estright George H 379 Lower Coleville Rd
 Farr Sandra 130 Franklin St
 Frank Curtis 119 Dogwood St
 G M Mccrossin Inc 2780 Benner Pike
 Genet William L 78 Cedar St
 Gillin Katie 330 Myrtle St
 Givens Gerald 2023 Jacksonville Rd
 Glossner John E, Frank Simco 1253 Nittany Vally Dr
 Haranin Henry I Box 66
 Harry Cruz Jr 102 Fieldstone Ln
 Heidt Charlotte 101 W Linn St
 Hockenberr Heather 379 E Burrows St
 Hoffman Gladys C, Lyne S PO Box 482
 Hollenback Debra K Est 465 533 Walker Rd
 Horman Theodore A Est 124 Heartwood St
 Houtz R Steven 412 Chestnut St
 Johnson David Harold 442 E Logan St
 Keiser Thomas Evan 1667 Barns Ln
 Keith David 224 Hale Aly
 Kellander William, Terri 148 Musser Ln
 Kersteller Robert 695 Nittany Vally Dr
 Kerstetter Lewis G 695 Nittany Vally Dr
 Kimmel Richard O 150 E Beaver St
 Klinger Doyle H Jr 1193 Ctr St
 Knepp Hailey N, Ethan T 411 Meadow Ln
 Krape Emma C RD 2 Box 230 F
 Kravets Jonas 239 Crawford Ln
 Krobth Charles J Jr 1013 Halfmoon St
 Lang Mildred R 994 E High St
 Leupold Laura D 611 W Lamb St
 Liner Michelle L 242 Forge Rd
 Lopez Heather J 160 Dunkle Rd
 Lowery Hunter B 491 Benner Rd
 Magoffey Mandy 100 N Danielle Dr Apt 312
 Maitland Kelly M 511 Shope St
 Marshall Susan 195 Maple Village Ln
 Mccellen Nevin E RR 3
 Mcmurtrie Robbie L 103 Cedar Ln
 Melius Michelle L, Brent F, David D Dixon Dixons Auto
 Body 180 Dunkle Rd
 Meyer Margaret Anne 219 N Mcallister St
 Miller Dennis W 197 Petzertown Rd
 Miller Philip E RD 5 Box 541
 Miltenberger Daniel T, Mary E 169 Willow Bend Dr
 Moore Adonis J 375 Pine St
 Newman Wade I 115 S School St Frank M Dankanich Jr
 DDS
 Olson Warren G 1304 Smt Dr
 Peterson Jacob K 153 Clemens Ln
 Purnell Stephen C 109 N Thomas St
 Ragghianti Tokina M 623 Scenic St
 Raybuck Steven R, Julie K 197 Cir Rd
 Remodelers Workshop Repine Gordon 105 Stonecrest Dr
 Rice David C, Sarah B 322 S Spring St
 Roberts Timothy 307 E Linn St PO Box 454
 Robinson Portable Toilet 306 Runville Rd
 Rockey Robert E 1241 Seibert Rd
 Rosentrater Michael D Est, Willard 200 Rachel Dr
 Rossman Hubert J 429 Simpson St
 Rossman Margaret H 425 Willowbank St
 Sanderson George 441 E Curtin St
 Sans Convenience Sto 111 S Wilson St
 Schreffler Manor At The Oaks 200 Rachel Dr
 Sefchick Kathryn F 1132 Centre St
 Sefchick Mary K 1132 Centre St
 Selfridge Rebecca D 375 E Burrows St
 Shope Minnie 602 E Howard St 202
 Shuey Mildred Est 274 Forge Rd
 Shultz Clark F 331 Burnside St
 Simco Frank R 1253 Nittany Vally Dr
 Sinasky Megan 612 Valentine St
 Speight Eric 142 S Allegheny St Apt 1
 Stevens Matthew 327 S Allegheny St
 Stock Thomas M 255 Crest View Dr
 Stover David A 727 N Spring St
 Sweeney Leslie 208 Ash St
 T W T Inc Stanley Steamer 1960 E College Ave
 Tate Christine 710 Nittany Vally Dr
 Trinity Inves Mgmt A C Ici Amer Hld 301 N Spring St
 Underground Sun Inc Aaron, Kendra Spring
 3208 Benner Pike
 Uni Mart 2 341 W Lamb St
 Wagner Ruby M Est 540 N Spring St
 Warfield Betty R 101 W Linn St
 Warner Kathryn R 19 Ash St
 Waselofsky Peter R 1124 Devils Elbow Rd
 Watson Bryan P Jr 117 Sparrow Dr
 Watson Dorothy A, Emma Fritzingler 499 Armagast Rd
 Weaver Debra K 108 Dublinwood Dr
 Weaver Janet M 695 Nittany Vally Dr
 Weaver Steven R 110 S Wilson St
 Williams Evelyn, Jesse RD 2
 Witherite Nancy A Est 121 Dublinwood Dr
 Wood Craft Industries 595 E Rolling Ridge
 Woodring Sally 1240 Sylvan Cir
 Young David PO Box 206

Blanchard Pa 16826

Augustine Paula A Box 328
 Glossner Sharon E PO Box 255
 Heverly Jeffrey W PO Box 314
 Waltmon Marcus H 107 Eagle Nest Rd PO Box 203

Boalsburg Pa 16827

Aikens Charles T II Box 665
 Altman Theresa L 912 Kay St
 Antolosky Mark T PO Box 74
 Benjamins Catering 124 Chambers Aly
 Bilger Esker C Williams Dorothy PO Box 138
 Boyer Gertrude H, Village Green Mhp Park
 Brown Richard E, Eileen M 221 Mary Elizabeth St
 Burrell Robert W 1414 Bear Meadows Rd
 D D Auto Repair, Doug Cowhen 334 E Boal Ave
 Devries Melinda B, Peter F 405 Bailey Ln
 Engelder James T 1124 Oak Tree Ln
 Faber Rose Ann 912 Kay St
 Faussette Jaclyn PO Box 91
 Gall Blake 131 Blackberry Ln
 Hand Nina 241 Mount Pleasant Dr
 Hill Brian 404 Loop Rd
 Ingram David 301 Jacks Mill Dr
 Johnson Warren D, David H PO Box 286
 Keller Frances L 821 E Boal Ave
 Kleh E 717 Carhall St
 Laakmann Anna B 240 Meadow Lark Ln
 Laakmann Peter Dexter 240 Meadow Lark Ln
 Lang Douglas E 514 West Dr
 Mcclellan Joseph S 1465 S Old Boalsburg Rd
 Metheny Allen L 112 Mary Elizabeth St
 Oconnor Charles T 312 Bailey Ln
 Pocono Anesthesia Assoc Pc PO Box 580
 Preschutti Katherina 624 Rosslyn Rd
 Real Estate Closing Service 122 Aspen Dr
 Saxon Amanda 216 Belle Ave
 Schweitzer Steven J, Emma L, Nathan J PO Box 381
 Shears Mark Mcs Radiology 164 Hylbert Rd
 Zhang Xuelian 302 Jacks Mill Dr

Centre Hall Pa 16828

1 Cycle Center Harl RD 1 Box 318
 Bierly Stanley C, Phyllis W 102 Oakwood Land Ste 101
 Boring Court Reporting 121 Charles St
 Breon Geraldine R RD 1
 Bryan Dulcy T 250 Tussey Sink Rd
 Carthey Julia C RR 1 Box 47a
 Confer Michael R RR 2 Box 178
 Craul Timothy 282 Whiteman Dr
 Dix David G, Dorothy A 529 Airport Rd
 Dunkle John J 114 E Locust St
 Duvall Danielle E PO Box 369
 Eyth Gertrude W 122 Wynwood Dr
 Glossner Wilbur H 171 Empire Ct Rd
 Harter Kevin 2031 General Potter Hwy
 Kissinger Richard G 200 Raven Haven Ln
 Kutz Suzanne E, Steven K 247 Greens Vally Rd
 Lewis Andrew 154 Par-Sonics Rd
 Linton Laurie 123 Ridge Ave
 Murphy George E 102 Stone Fence Rd
 Myers Matthew S 135 Bierly Ln
 Phillips Arthur, Lori D 129 Vally Ave
 Schultz Molly 145 Timberwood Trl
 Snyder Robert M Wynnwood House #9 122 Wynnwood Dr
 Snyder-Birth Shirley Wynnwood House #9
 122 Wynnwood Dr
 Swires Susan 3281 Penns Vally Pike
 Ventura Mary A 194 Willow Ln
 Yocum Scott L RD 1 Box 179a
 Young Ralph E Sr, Ralph E 124 Williams St Ext

Clarence Pa 16829

Casher Larry Box 201 747 Clarence Rd

Coburn Pa 16832

Barrett Pamela 191 Coburn Rd

Fleming Pa 16835

Hopkins Eleanor A, Daniel T PO Box 131
 Shirk Gerald W PO Box 10

Howard Pa 16841

Andreoli Thomas L 146 Matis Dr
 Bartley Frederick A Jr, Ivalou J 4160 Jacksonville Rd
 Byler Adam J Jr 952 Hubleridge Rd
 Crowley Richard L 275 Walnut St Box 403
 Dorman Emeline B PO Box 258
 Fisher Lewis G 2228 Old 220 Rd
 Fisher Steve E 53 Main St Ext
 Gates Jane L 4160 Jacksonville Rd
 Ghaner Helen R RR 2
 Hutchings Bryan 167 Primrose Ln Lot 67
 Kepler Steven C 153 Greens Run Rd
 Litz Jessica 2248 Old RT 220
 Lumadue Mary C 4160 Jacksonville Rd
 Mackey Dennis K 2495 N Eagle Vally Rd
 Meeker Irene R 122 Pine St
 Peck Tara 4317 Jacksonville Rd
 Rogers William E RD 1 Box 294
 Shaw Dennis E Jr, Dennis E 748 Bullit Run Rd

Uni Mart 04094 280 Walnut St
Weller Chad E 4296 Jacksonville Rd -
Wert Jordan S 155 Lynn Ln
Zimmerman Heather L 100 Weller Ln

Julian Pa 16844

Berry Florence L, Alvin T 1444 Beaver Rd
Chencharick Jack M 130 Steele Hollow Rd
Dac Enterprise Const Svcs LLC PO Box 57
Davidson Ellen, Marcella D Crestani PO Box 7
Dwyer Connie J 1111 Furnace St
Lee Mark 3050 S Eagle Vally Rd
Richards Jami 300 Mudlick Rd
Sims Scott L, Paula L 272 Taylor Ln
Sloyer John S 151 Moore St
Stauffer Sandra E 1400 Bush Hollow Rd
Wilson Herbert A Jr 1180 Ulrich Rd
Yearick John 251 Barnhart Rd

Lemont Pa 16851

Bergstein Andrew T PO Box 9
Bleggi Douglas R PO Box 263
Buckley William E Jr 256 Whitehill St
Dyreson Mark PO Box 385 719 Berry St
Fink Barbara A PO Box 471
Lal Kailash PO Box 1166
Lal Rasik B PO Box 1166
Malnory Lara PO Box 789
Sandywoods PO Box 5
Tremblay Bonnie L PO Box 895
Vanallen Diane L PO Box 514

Madisonburg Pa 16852

Huey Beatrice 183 Shaffer Towne Rd
McCaffrey Sean PO Box 33

Milesburg Pa 16853

Gummo Donald A 139 Oklawana St
Hockenberry John F Jr 213 Front St
Mckinley Eugene E PO Box 203
Noll Richard W PO Box 506

Millheim Pa 16854

Bierly Group Inc 108 W Main St
Boettinger Russell T PO Box 547
Brown Emma A PO Box 22
Dearnitt Harry W PO Box 244
Paradise Pools & Spas PO Box 312
Stoltzfus Lydia R, Amos B HC 1 Box 17

Mingoville Pa 16856

Deitrich Lois M PO Box 157
Wells Robert C Est PO Box 130
Woomer W E Jr 470 Blue Ball Cap Rd PO Box 51

Moshannon Pa 16859

Martin Penelope A RT 144
Schall George E Jr 430 Pine Glen Rd
Swancker Martha C 165 Gueot Rd
Wallace Kyle J 1507 W Sycamore St PO Box 97
Witherite Sarah E 175 Askey Rd

Pennsylvania Furnace Pa 16865

Boyd Winfield, Jean M HC 1 Box 26
Citi Financial 234 Wyoming Ave
Falkenstern Sharon L 230 Greenfield Rd
Fye E R 4505 Tadpole Rd
Glisan Carla M 234 Wyoming Ave
Hoover Susan 4834 W Whitehall Rd
Kaplan Test & Prep 110 Horseshoe Cir Lesley Wieland Jackson
Mullen John J 6309 W Whitehall Rd Rd
Smith Charles M 117 Elm Rd
Torsell Darlene D 3680 W Whitehall Rd

Philipsburg Pa 16866

Adomis Peter P Box 468
Ammeran Brent D 1109 Walton Ave
Bar Industrial Inc, R P Supply 415 N 2nd St
Basford Mari Jo 130 Pike Ln Silver Oak Terr
Branton Jason R 607 N Front St
Casher Judith 5551 Black Moshannon Rd
Common Sense Tech 331 Enterprise Dr Ste A
Culp Hazel 300 N Front St Apt 813
Cvs 815 N Front St
David Reid Inc 134 Enterprise Dr
Devereaux Mary Jo Windy Hill Vlg 100 Dogwood Rm 409
Dixon Bess M PO Box 313
Durnin Sylvia V 318 N 3rd St
Flick Richard W 140 Martin St
Geiger Elsie 616 Cliston
Godissart Albert 463 Decatur St
Goss Barbara Po Box 242
Graham Della Est 300 N Front St Apt 707
Genot Nicholle M 704 Florence St
Hagyard Dorothy J 103 S Ridgewood Dr
Hamilton Ronald 2326 Six Mile Rd
Heemer John 300 N Front St Apt 801
Humphrey Emma J Est 216 N 2nd St 106
Johnson Donna 308 Sheffield St
Kelley James W RR 3 Box 464
Ken Long Motors Inc 113 Walton St

Ketcho Kathryn J 300 N Front St Apt 712
Kizina Raymond C 1049 Alder St
Kunkle Thomas J 509 Ray St
Layeni Daniel Akinkunmi, Olurotimi PO Box 2000
Layeni Olurotimi 555 Cornell Dr 1
Mcgeoy Thomas C RR 1 Box 530
Midway Collision Darryl Reed 49 New Liberty Rd
Morrison Sarah, Kenneth Bailey Jr 627 Tyrone Pike
Muchmore Tyler L 1084 Copelin Rd
Pannebaker Thomas R 406 Laura St
Pretash Leadeth E 1474 Troy Hawk Run Hwy
Pysker Kenneth 84 Bennett St
Reams Garret, Dawn 49 New Liberty Rd
Rebo Sophie 100-2 Lochloman Rd Trailer Ct
Rider Ford Inc 1001 Walton St
Rusnak Lewis P Est George Test Atty PO Box 706
Ryan Esther 926 Hillside
Semple Sandra L 45 Irwin Dr Apt 102
Showers Robert J Connie 696 Old RT 322
Stott Linda L Box 468
Turner Joseph 114 Grandview Tr Dr
York Calvin G, Diana K 221 S Centre St

Pine Grove Mills Pa 16868

Gordon Betty I PO Box 75
Gordon Philip M PO Box 316
Tate Bronson 171e Pine Grove Rd
Taylor Kelsey 126 W Pine Grove Rd Apt 20

Pleasant Gap Pa 16823

Baker Daniel 127 S Main St Apt 3
Britsch Bessie D 300 Rachel Dr Apt 3005
Bruce Thomas P 306 Vanessa Dr
Cross Rebecca L 218 Danielle Dr
Fenush Joan 360 South Main St
Getting Engineering Mfg Co Pleasant Gap Office
Heeman Stacey L, Leigh C 103 Heather Cir
Ishler Donald R II 310 N Harrison Rd
Kolarik Joseph T Pleasant Gap Office
Kuzmik Nick 137 Norman Ave
Markle Paula 110 Whitman Cir
Miller Kaleena R 238 N Vanessa Dr
Millinder Larry M 124 S Danielle Dr
Modricker David J Pleasant Gap Office
Stocker Chevrolet 103 Heather Cir
Uni Mart 94166 106 W College Ave

Port Matilda Pa 16870

Beward Edward RD 1 Box 59
Brandt Dietrich H 2075 Halfmoon Vally Rd
Corbin S Creative Concrete 2910 Halfmoon Vally Rd
Dixon James P, Jo A 162 Houtz Ln
Fellows Sharon L 3760 N Atherton St
Freeman Phyllis L RR 3 Box 991
Glantz Joshua W 802 Meeks Ln
Halloran Matthew D, Ciara D 171 Barrens Ct
Houck Ralph M, Clara M Deceased 254 Hilltop Ln
Kibe Steven S 605 S High St
Kistner Gary L DDS 405 East Springwood Place
Lawver Luther J RR 3 Box 991
Liner Barbara A 151 Wilson Ln
Liner Barbara J 10269 S Eagle Vly Rd
Local Bounty 33 Tammenend Rd
Mcvey Irene C Est 267 Mahala St
Miller Adam R 200 E Plank Rd Apt C
Murray Thomas J Jr, Kaitlin C 143 Brothers Ct
Powers Marion F, Kurt R 43 James Hill Rd
Redmond Heather D 223 Harvard Rd
Richardson David W 132 Gibson Place
Scutti Thomas J 181 James Hill Rd
Stewart Sherry L 603 Plank Rd PO Box 437
Stott Maxwell Hugh, Derek 146 Lone Pine Rd
Williams Walter H 120 E Mountain Rd
Winger Glenn A 120 Hunter Wood Way
Zaspel Kurt Jr, Wilma 112 Montauk Cir
Zhao Mandy Y 102 Greenmeadow Ln
Zimmerman Peggy Lu RR 1 Box 144

Rebersburg Pa 16872

Fisher Elizabeth, Emanuel HC 1 Box 211
Miller Eric F 119 E Main St
Spicher Maryann 111 Brd St
Stoltzfus Jacob S, Sallie HC 1 Box 8
Wargo Gerald C PO Box 31 141 W Main St

Sandy Ridge Pa 16677

Kyler Edward PO Box 38

Snow Shoe Pa 16874

Clevenstine Bart T 956 W Sycamore Rd PO Box 3
Emert Cheryl S 106 W Sycamore St
Florence Brown Nectarine St
McCloskey Edward PO Box 53
Morgan William J Sr 226 Morgan Ln
Stark Calvin 199 Stark Ln

Spring Mills Pa 16875

Byler Mark 4873 Penns Vally Rd
Connelly Donna 120 Railroad St
Ebeling Elizabeth J 179 Brown Hollow Ln
Fredd Michael J RR 1 Box 51
Gene Paylock Photography 241 Old Ft Rd

Hansjurg Kessler 123 Pat Ln
Homan Bryan Keith 4163 Penns Vally Rd
Labiaux Ann P 237 Long View Ln
McLennahan Elizabeth E 179 Brown Hollow Ln
Peoples Ivan G 646 Green Grove Rd
Runner James M 221 Black Bear Ln
Shaffer Violet 180 Siglerville Millheim Pike
Snyder John 114 Cobblestone Ct
Spicer John S 232 Main Rd
Stanley Ronald L PO Box 164
Zerby Dale R 180 Siglerville Millheim Pike

State College Pa 16801

797 Lounge 244 College Ave W
Abbe Joshua 301 S Pugh St Apt 609
Abdul Rahman Wannurhayati N 415 W College Ave
Abdulghafour Fahed K 3704 Plaza Dr
Aboufirass Amine 134 E Foster Ave Apt 202
Adyam Venimadadhav 445 Waupelani Dr Apt E25
Agarwala Vijay K 910 Robin Rd
Agarwala Vijay K, Neena 910 Robin Rd
Ahmed Al Wahedi Zayed 229 S Sparks St Apt 12
Airoso Justin 226 Highland Ave Apt 505
Al Saneer Z 472 E College Av
Alghannam Faisal M 424 Waupelani Dr Apt Q13
Allegheny Mountain Network Wgmr 2351 Commercial Blvd
Alleghenies Analysis 210 West Hamilton Ave 333
Almalowi Saeed 821 Gate Dr S
Alnajas Ahmed K 424 Waupelani Dr
Alnuaimi Humaid 327 E Beaver Ave Apt 410
Alpha Tau Omega 321 E Fairmount Ave House
Alromaiti Khalifa 3604 Plaza Dr 604
Altland Sarah 134 N Barnhart St
Alvarado Fatima B 228 S Barnard St
Arbys 422 106 S Atherton St
Are You Hungry 111 Sowers St
Associated Realty Arpm 456 E Beaver Ave Ste 102a
Christa Ciezobka
Ateeq Alhameli 331 W College Ave Apt 23
Atik Can 478 E Beaver Ave Apt 319
Attig Clarence J Est 805 Stratford Dr Apt 3
Aumiller Aaron J 1218 S Allen St Apt 5
Aurnez Hayes 112 Elmwood St Apt 1
Azteca Rey 485 Benner Pike
Baba Dea 212 E Waring Ave
Balasundaram Kavind 445 Waupelani Dr Apt H21
Balkit Patrick A 924 Bellaire Ave Apt V210
Barajas Sophia B Apt 312bz 646 E College Ave
Bauer John A 746 McCormick Ave
Bayard Georgia 306 S Gill St
Beer Dorothy Tie, Hale 231 E Hamilton Ave
Bender Brian 812 Elmwood St
Bender Brian K 201 W Beaver Ave
Bender Paige R 112s Fraser St
Best Line Leasing 25 Decibel Rd
Betts Thelma M 525 S Sparks St
Bingyang Zhang 315 E Beaver Ave Apt 405
Bjoerk Anna 728 W College Ave Apt 10
Black Nicholette 520 East Calder Way Apt 406
Blackwell Sara E 1003 W Aaron Dr 10a
Blaise Alexander Inc 1703 W College Ave 1104 Old Boalsburg Rd
Blatek Inc 2820 E College Ave
Blowers Andrew 710 S Atherton St Apt 709
Bowen Timothy A 322 W College Ave
Breachbridge Condo 1525 Science St Judy M Fetzer & Robin L
Brennan Kevin 300 W College Ave Apt 41
Brown Jeff 480 Ivy Ln
Burgwin Margaret B 711 Elmwood St
Burnett Gabriel August 130 Washington Pl
C Cornet 60 Decibel Rd
Campbell Vanessa L 1174 William St
Carper Ronald 211 W Beaver Ave
Cater Anthony 2150 Mountainview Ave
Cates Brooke 178 Limerock Tr
Central Pa Livestock Co Op 312 Squirrel Dr 105
Centre Engineering Inc 2820 E College Ave
Centre Region Settlement LLC 3091 Enterprise Dr Ste 206
Cha Chan Y 316 S Gill St
Chang Chih Cheih 219 S Sparks St Apt 18
Chang Parris H 1221 Edward St
Chang Shirley L 1221 Edward St
Chao Huei Ling 916 Southgate Dr Apt 9
Chen Dale 810 S Allen St Apt 3
Chester Marjorie K 1930 Cliffside Dr 1298
Chiarkas Peter, Anita 141 Bradford Ct
Choi Jayoon 1311 Plaza Dr
Choi Philip 2416 Plaza Dr B416
Choi Stacey 315 E Beaver Ave Apt 202
Christman Roger Jr 3281 Shellers Bnd
Chuba Virginia 901 Crabapple Dr
Chun Jae P 119 Stuart St
Chun Samuel S 1000 Plaza Dr
Chun Tian 934 Stratford Ct
Chung Chris 307 W Hamilton Ave
Chung Ha R 3314 Plaza Dr
Chung Jong H 310 Allen St Apt 402
Chung Moon J 315 E Beaver Ave Apt 305
Clark Michael H 2122 Brushwood Dr
Combs Joyce S 208 E Doris Ave
Confer Jean B 1632 Bristol Ave Apt 603

- Connolly Michael 227 S Burrowes St
Cooperative Playschool 611 E Prospect Ave
Crandall Mindy R 226 Independence Ave
Dahlawi Yasser Hassan 3222 Shellers Bnd Unit 238
Dalonzo Robert 26 Hamilton St
Dang Chi K 112 W Hamilton Ave Apt 202
Davidson Virginia G 113 Wellington Dr
Days Inn At Penn State 240 S Pugh St
Decarle Andrea 732 W Nittany Ave
Delaney Carol L 163 Harvest Run Rd N
Delong Jessie M 1601 E Branch Rd Apt 1
Delsandro Frances 1000 Bayberry Dr
Delta Sigma 206 E Nittany Ave
Demer Nicholas G 120 E Beaver Ave Apt 605
Devan Victoria 2216 Gwenedd Ln
Dibley Christina A 128 Jay Ln
Dietrich A K 1331 Trout Rd
Downsbrough George A 305 Village Height Dr
Edwards Gisele M 403 Keller St
Eichhoff Dorothea, Juergen 300 E Irvin Ave
Eick Tasha C 3091 Enterprise Dr Ste 206
End B Peiffer Revocable Trust 3083 Sheffield Dr
Enkhtuvshin Dorjpalam 240 S Pugh St
Entrepreneur Dev Inc 2601 Gateway Dr
Erikson Barnett Inc 500 W Nittany Ave
Farrell John 1333 South Allen St 2
Farrell Sharon Addison Ct 120 E Beaver Ave 408
Feaster Nicole, Craig 364 Norle St
Fl Utma Acct 212 E Waring Ave
Flanders Abigail L 425 Waupelani Dr Apt 202
Flanigan Thomas H 231 1 2 E Prospect Ave
Foss Gordon 450 Waupelani Dr Heartside
Fox Kathryn Ellen, Betty M 800 W College Ave
Frank Robert Jr 749 W Hamilton Ave
Fred C Thompson, M Joan Trust Liv 01 20 0
1940 Cliffside Dr
Frost Wilda H 3030 Sheffield Dr
Fueyo Jose H 300 W College Ave Apt 34
Gamma Phi Beta 220 Lois Ln
Gao Yuqing 616 W College Ave Apt 4
Garfields 2901 E College Ave Sp 624 Nittany Mall
Garrison Christina 127 S Barnard St Apt 7
Ghannam Sarah Hussain 333 S Allen St Apt 401
Ghosh Arpan 747 E Beaver Ave Apt 222a
Ghosh Prashun K 717 W College Ave
Glenland Apartments 215 E Beaver Ave
Goldfinger Garrett M 340 E Beaver Ave Apt 521
Gorham Lavona J 947 Southgate Dr
Graci Ashley 605 Easterly Pkwy
Gramling Scott 120 Buchanan Ave
Greeley Ruth A 1940 Cliffside Dr
Green Brian 211 Adams Ave
Greene Herbert 436 Nimitz Ave
Grine Edward E, Pamela A Ruest 1930 Cliffside Dr
Gu Ye 478 E Beaver Ave Apt 203
Guest Lester P, Thelma 620 E Foster Ave
Guliani Antonia 826 W Beaver Ave
Halfner Megan 1617 Highlandon Ct
Hajal Nastassia J, Fady 1317 Charles St
Hampshire Apartments A Partnership 532 E College Ave
Han Gyoonee 220 Kennedy St
Han Jaesung 255 E Beaver Ave Apt 503
Han Song 425 Waupelani Dr Apt 126
Harrington Emily 923 Metz Ave
Harrison David A 1346 Sandpiper Dr
Hartman Enterprises Inc 2929 Stewart Dr Ste 201
Hassinger Kate I 236 S Fraser St
He Huizhong 1609 Plaza Dr
Heartside Nursing & Rehab Ctr 450 Waupelani Dr
Hill Wilbert 1243 Blue Course Dr
Hofstra Thomas C 941 Red Gate Rd
Holt Steven L 233 Fairlawn Ave
Holtzer Zillah 301 Waring Ave
Homoki Scott M 1741 Manor Ct
Hongyun Han 3305 Plaza Dr
Hsieh Lin Shwu Ling 917 S Allen St Apt 205
Huang Chien Jen 710 S Atherton St Apt 302
Huang Xinyi 315 S Allen St Apt 616
Inklusions Inc 1316 Sandpiper Dr
Innoblu 220 N Burrowes St
James Kelly 2601 E College Ave
Janowicz Krzysztof W 1002 House Gana St
Jensen Peter A 529 E Prospect Ave
Jeong Kwang S 1730 Bristol Ave Apt 324
Jiaxin Zeng 1501 Plaza Dr
Jin Seung H 3312 Plaza Dr
Jin Su K 899 Southgate Dr Apt 101
Jisuk Chang 333 Logan Ave Apt 411
Jo Kwang Hee 333 Logan Ave Apt 309
John Glen Sanitation 2560 Clyde Ave
John Tennis Towing 1701 W College Ave
Johnson Lanny 445 Benner Pike
Jones Katherine C, Trudy K 209 S Gill
Joseph Michael 804 Stratford Dr 31
Joungjin Lee 600 W College Ave Apt 3002
Junaibi Hazza Al 445 Waupelani Dr Apt N2
Jungmin Park 710 S Atherton St Apt 109
Junichiro Kugai 424 Waupelani Dr Apt D33
Kaddoura Zayed H 501 S Allen St
Kaiser John R Est 505 McCormick Ave
Kang James S 500 S Allen St
Kao Cheng Feng 916 Southgate Dr Apt 9
- Karunaratne Damitha S, Padma M 500 Hubler Rd
Katiyar Neerja 689a Waupelani Dr
Kaur Navnet 710 S Atherton St Apt 108
Keesey Steven R 1493 Blue Course Dr
Khachatourian Menas B 200 Highland Ave Apt 407
Kim Christopher 1408 Plaza Dr
Kim Don 972 Stratford Ct
Kim Jihye 1730 Bristol Ave Apt 324
Kim Seong S 710 S Atherton St Apt 308
Kim Yu Jin 636 E College Ave Apt 806
Kim Yunjeong 972 Stratford Ct
Kistler Jean L 124 Colonial Ct
Kline Jarod 409 E Fairmount Ave
Koch Anna Violet 825 W Fairmont Ave
Kocher Nathan 351 W Nittany Ave
Kotalik Joseph A, Virginia Chuba 901 Crabapple Dr
Kraus Gary L 942 Shamrock Av
Kuklis Andrew W 637 A Waupalani Dr
Kwan Steve T Spe Steve Tung Fai Kwan
827 Old Boalsburg Rd
Langdon Richard M, Robert E Fleck Exec 409 S Pugh St
Larchuk Daniel 358 Bradley Ave
Laurila Stephen Daniel 784 Westerly Pkwy
Lauth Edward III 485 Scenery Dr
Lawson Seth 817 Old Boalsburg Rd
Lee David Y 333 Logan Ave Apt 212
Lee Seokwon 1229 S Allen St Apt 25
Lee Woo H 333 Logan Ave Apt 411
Lemont Physical Therapy I 2766 W College Ave Ste 300
Lewisburg Natl Bk 1000 E Branch Rd
Li Chen 2101 Plaza Dr
Lim Kyeong Ho 909 Southgate Dr Apt 102
Lin Hochen 235 Buckhout St S Apt 6b
Lion Ambassadors Moxie Thon Hintz Family Alumni Ctr
Littleton Brooke H 508 S Fraser St
Liu Yuexin 425 Waupelani Dr Apt 103
Liu Zihao 228 S Garner St Apt 106
Lloyd Kevin 320 E Hamilton Ave
Lloyd William 827 S Atherton St
Lohse Kent R 408 Meckley Rd
Lu Nan 2719 Plaza Dr
Malsie Hana 601 Pike St
Man Ho Hei 1601 Plaza Dr
Maney Kimberley M 1049 Bayberry Dr
Marchione John 1246 Charles St
Markle Dianne 411 Waupelani Dr Apt A204
Marlow E Mildred 1620 S Allen St
Marshall Andre H, Ian T 101 Goldfinch Dr
Marshall John 1184 Oneida St
Martin Calvin 115 W Hamilton Ave
Martinez Jonathan S 328 E Fairmount Ave
Mary E Sanders Trust 500 E Marylyn Ave C 37
Mathisen Patricia Unit 101
Mckelvey Kristen 532 E College Ave Apt 8d
McLaughlin Andrew 2295 Spruce Ave
Mcnit Richard P, Jean K 500 E Prospect Ave
Mevey Irene 1151 William St
Meister Megan M 1108 S Garner St
Metzner Barbara M 805 Stratford Dr Apt 2
Meyer Ray E 166 Mitchell Farm Ln
Mezzanine 420 E College Ave
Michna Christine 701 Benner Pike
Mikami Kazuhiko, Yukari 425 Waupelani Dr Apt 24
Miller Dale E Jr 113 Harvest Run Rd S
Miller Edith H 150 Farmstead Ln
Miller Genevieve N 825 S Allen St Apt 9
Miyakawa Sayaka 211 E McCormick Ave
Mohammed Suaad 215 W Fairmount Ave Apt 604
Monica Payne 214 W Nittany Ave
Moon Eun Jung 315 E Beaver Ave Apt 303
Mourey Devin A 971 Southgate Dr
Muhairi Omar Al 3518 Plaza Dr
Myers Barry 561 Balmora Cir
Nagurney Andrew Gilbert, Mary C 443 W Beaver Ave Apt 1
Nakamura Shuhei 244 E Nittany Ave
Nashine Vishal C 445 Waupelani Dr Apt M22
Nie Lei 1315 Plaza Dr
Niebauer John P 1703 W College Ave
Nieweg Hilda Eleanor 352 E Outer Dr
Noll Agnes E 139 Harris Dr
Number 2 Inc 128 W Irvin Ave
Oh Yoon Suk 316 S Gill St
Oheron Shannon 2275 Charleston Dr
Olsen Norma M 500 E Marylyn Ave Apt 85f
Omotayo Banjo 0115 Carnegie Bldg
Palmer Daniel E, Donald E 321 S Corl St Apt 6
Palmer Kyle 127 N Sparks Ave Apt 4
Pantazes Robert 711 B Whitehall Rd
Park Chan 445 Waupelani Dr Apt H25
Park Chan L 425 Waupelani Dr Apt 18
Park Edge Asso 974 Greenbriar Dr
Park Ji Eun 1408 Plaza Dr
Park Seung Ho 425 Waupelani Dr Apt 510
Park Soohyun 424 Waupelani Dr Apt A23
Park Sungjun 3702 Plaza Dr
Park Yujin 215 W Fairmount Ave Apt 403
Park Yujun 445 Waupelani Dr Apt J24
Patel Cynthia G 2309 Abington Cir
Patel Nameet 340 E Beaver Ave Apt 223
Pennoni Associates Inc 2571 Park Ctr Blvd
Perry Katelyn, Owen 154 Ellen Ave
Peterson Gary, Mary 536 E Foster Ave
- Petrarca Erin L 451 E Hamilton Ave
Petrilli Rocco 200 Claremont Ave
Poon Yiuchi Linda 204 E Hamilton Ave Apt 13
Porter Ruth H Book Account 1306a Plaza Dr
Price Raquel 270 Walker Dr Ste 100w
Prisk Clifford L Sr 1725 Houserville Rd
Prospectors 2080 Cato Ave
Purnell John S Jr 1000 E Branch Rd
Rajendran Rajeswaran 127 E Hamilton Ave Apt 24
Ranck Frederick 1015 Metz Ave
Rangarajan Balu 109 E Irvin Ave Apt 4
Rao Manju L 424 Waupelani Dr Apt F310
Raymond Heather DMD 432 Rolling Ridge Dr Ste 1
Reale Colin 646 E College Ave Apt 512
Reed Joseph R, Stephanie A Wilkinson 1930 Cliffside Dr
Rm 143
Rex Energy Operating Corp 476 Rolling Ridge Dr Ste 300
Riddle Margaret J 201 Twigs Ln
Rider Charles II 1703 W College Ave
Ridings Rebecca 726 W Whitehall Rd
Rioux Robert M 1204 Smithfield Cir
Rippin Kelly D, Rita M 601 S Pugh St
Roddy Hart Marion J 265 Homan Ave
Rudowski Mitilda Est 197 Lime Rock Tr State Co
Rutherford Daniel 636 College Ave Apt 105
Saleh Alghamdi 340 E Beaver Ave Apt 331
Sanders Laurel B 800 Wintergreen Cir
Sanders Mary E 500 E Marylyn Ave C-37
Saunders Barton Mary 312 S Buckhout
Saviano Toby T 821 Southgate Dr Apt B14
Schell Georgia 1900 Cliffside Dr Apt 103
Schied Fred M 542 Brittany Dr
Schlotzauer Vernon E 332 W Fairmont Ave
Schroeder Mary L 139 Harris Dr
Scotts Landscaping 3180 W College Ave
Sensor Sylvester W, Renaissance 1105 Plaza Dr
Shahab Dina 1460 Blue Course Dr Apt 16
Shaner Armand L 1930 Cliffside Dr 107
Sheikh Mohammad 141 S Garner St
Shen Xiaofei 1108 Plaza Dr
Shenk John W 1362 S Atherton St
Shihab M 1460 Blue Course Dr
Shin Dong R 1108 Plaza Dr
Shoemaker Katie 235 S Corl St
Sholevar Cyrus 322 Fraternity Row
Shvenke Julia 3490 W College Ave
Sim John 371 Cogan Cir
Simmons Julie Nittany Apt 1403 600 E Pollock Rd
Sisko Arthur W 500 E Marylyn Ave C-48
Smith Barbara J I 505 McCormick Ave
Snyders Helen 904 Southgate Dr
Soh Jason 711 University Dr Apt S209
Soler Maria Desamparad 244 E Nittany Ave
Sommers Edgar 1401 S Atherton St
Song Jae Joon 424 Waupelani Dr Apt A23
Soojin Kang 3611 Plaza Dr C611
Spic Macay, Vaidyanathan Venkateswaran 1272 Penfield Rd
Stanton Lionel 1401 S Atherton St
Stephenson Richard L 1112 S Atherton St
Stevenson R A 845 Walnut Spring Ln
Stewart Roger III 340 E Beaver Ave Apt 614
Stidham Alexandra 138 S Atherton St Apt 402
Stoddill Timothy 334 Willow Ave
Sun Jing 478 E Beaver Ave Apt 710
Sung Min 710 S Atherton St Apt 102
Sunrise Homes Inc 2790 W College Ave
Tang Jonathan 600 W College Ave Apt 101
Tate John 411 Waupelani Dr Apt D120
Tech Reach Inc David L Hall 168 Homan Ave
Teepel Alice C 626 S Pugh St Apt 4
Tian Li 734 Southgate Dr
Toula Christopher 1013 S Allen St Apt 110
Tranell Theresa Est, Cathy 1329 Sandpiper Dr
Tsai Hwei En 424 Waupelani Dr Apt C-24
Tsai Yi Wen 425 Waupelani Dr Apt 525
Tsai Yi Wen, Irene 425 Waupelani Dr Apt 525
Tsuwaga Albert PNC Bank 348 E Foster Ave
Tsuwaki Motoyuki 129 Locust Ln Apt B4
Twey Kathleen D, Gary R 3091 Enterprise Dr Ste 206
Tyndall David P 917 S Allen St Apt 204
Ua 10 04 00 Carol L Delaney Trust 163 Harvest Run Rd N
Ulbricht Ross W 111 Corl St
Ultran Group Inc 3100 Research Dr
Urbanik Andrew M Heartside Rehab Ctr 450 Waupelani Dr
Urology Asso of State College 905 University Dr
Us Spirit 1442 Majestic View Dr
Uta 6 8 71 1000 E Branch Rd
Valenti David S, Julia D 200 Highland Ave 111
Valigorsky Lee G 616 W College Ave Apt 8
Varlin Julien 712 W Beaver Ave Apt B
Venkada Datla 801 Southgate Dr Apt C10
Venkatesulu Rathish Kumar Bayy 424 Waupelani Dr
Apt F310
Walker Dallas Keith 270 Walker Dr Ste 100w
Walker Jesse Kenneth 1401 S Atherton St
Walks Service Center Inc 827 S Atherton St
Waltz Kevin A 1703 W College Ave 1104 Old Boalsburg Rd
Wang Yan Song Zipeng Wang 3520 Plaza Drr
Waple John H 445 Waupelani Dr H6
Warner Kerri K 801 11 Stratford Dr
Warshauer Rose 220 Village Hts Dr
Washington Rosharon 2901 Brekerest

Watson Barto L 520 Mobile Ave
 Way Kathleen M Attn Cliff Way
 Wen Tsai Yi 2304 Prairie Rose Ln
 Weyandt Dorothy H 411 Waupelani Dr B115
 Wilkinson Stephanie A 1930 Cliffside Dr Rm 143
 Williams Anthony V, Bryn A 441 Waupelani Dr B114
 Williams Dave 906 W College Ave
 Wolf Alberta M 1304 W College Ave 1
 Wolf William A 238 S Atherton St
 Wolfe David W MD 200 Scenery Dr
 Wolfe Lois M 574 Struble Rd
 Xu Hong 3296 Shellers Bend Apt 114
 Xu Yi 478 E Beaver Ave Apt 402
 Xue Zhanyang 445 Waupelani Dr Apt B4
 Yannou Quentin 315 W Beaver Ave
 Yeung Diana 1106 Plaza Dr
 Yifei He 1601 Plaza Dr
 Yifu Liu 600 E Pollock Rd Apt 3104b
 Yin Yan 204 E Hamilton Ave Apt 15
 Yoon Taeyoung 962 Stratford Ct
 Young Chris 520 E Calder Way Apt 607
 Young Mi Do 1607 Plaza Dr
 Young Richard 3261 Shingletown Rd
 Yu Xiaohua 3519 Plaza Dr
 Yudi He 331 W College Ave
 Yuracko Joella 914 1 20 Southgate Dr
 Zayed Hisham 501 S Allen St
 Zeigler David 611 University Dr
 Zeiss Caroline W 500 E Marylyn Ave
 Zhang Zhenyue 425 Waupelani Dr Apt 408
 Zhou Yong 2035 Country Glenn Ln
 Ziegler Daniel R 340 E Beaver Ave Apt 225
 Zierke William C 115 Outer Dr
 Zihao Liu 228 S Garner St Apt 106
 Zimmerman Mary B 500 E Marylyn Ave A14
 Zuehlke Jeremiah 661b Waupelani Dr

State College Pa 16802

Cheong Edward S 706 Stuart Hall
 Dumas Charles, J Ann 107 Arts Bldg PSU
 Fangxi Lin 408 Geary Hall
 Fu Hongyu 206d White Crse
 Gege Nie 122 Jordan Hall
 Hirotani Tomoko 402 Hibbs Hall
 Hong Samin 211 Sproul Hall
 Kim Sang Yoon Park Way Plz Apt 3003
 Kong Xiangyan 135 Mcelwain Hall
 Lion Help LLC 28 Simmons Hall
 Loren Hall 1013 S Allen St Apt 409
 Ogi Juwana 308 Hiester Hall
 Sun Xiaofeng 236 Research Bldg East
 Tarazi Joseph 310 Beaver Hall
 Wang Luzhi 1011 Tener Hall
 Wanying Chia 614 Hartranft Hall
 Wirjawan Armand L 104 Sproul Hall
 Yamaguchi Itsuko 403 Hartranft Hall
 Zheng Yi 87 Mcelwain Hall

State College Pa 16803

Abdulghafuour Khaled Y 160 Northbrook Ln Apt 109
 Accuweather Intl Inc 385 Science Park Rd
 Acharya Ragini 265 Blue Course Dr Apt 24
 Acharya Raj 1477 Ridge Master Dr
 Adair Elizabeth 1937 Fairwood Ln
 Adams Ryan 10 Vairo Blvd
 Adora Interactive Corp 1051 Teaberry Ln Apt A4
 Akkurt Tolga 601 Vairo Blvd
 Al Mujaini M 130 Farmstead Ln Apt 121
 Alajmi Mohammad Naser 446 Blue Course Dr
 Alarafat Hassan 125 Northbrook Ln 209
 Alhamoud Raneem 601 Vairo Blvd
 Alhashidi Mohamed A 130 Farmstead Ln Apt 121
 Ali Sara M 1984 Park Forest Ave
 Alnuaimi Saeed 201 Vairo Blvd Apt 160a
 Althouse Virginia F 300 Lions Hill Rd Apt W204
 Althowaina Assma 1140 W Aaron Dr Apt 201
 Americas Carpet Outlet Inc 1518 N Atherton St
 Avillion Bonita K 111 W Clearview Ave
 Badeeb Noha 161 Ghaner Dr
 Baker David L 436 Orlando Ave
 Baker Robert F 150 W Mitchell Ave
 Bangkok Timothy 125 Northbrook Ln Apt 20
 Berg Marion 515 Orlando Ave
 Bergen Katelyn Ann 805 W Aaron Dr
 Beylouny George A 133 Sandy Ridge Rd
 Blattner Timothy A 201 Viro Blvd Apt 112
 Bokach Helen 173 E Aaron Dr
 Bowser Tomoko S, Todd S 769 Cricklewood Dr
 Boymel Carl 1337 Linn St
 Brewer Daniel 1969 N Oak Ln
 Brown Thomas B 433 Sierra Ln
 Burns Stacy J 738 Tanager Dr
 Burnsworth Marilyn E 2553 Applegreen Cir
 Cahill Daniel L 133 N Boal Aly
 Calvin D Pierce Heating & Co 536 Brittany Dr
 Carlin Philip J 757 Devonshire Dr
 Carthy Jessiann M 639 Exeter Ct
 Caselnova Lauren 226 Amble Wood Way
 Cassidymiller Kimberly 603 Devonshire Dr

Cervino Anthony M, Janet 878 N Allen St
 Chen Cheng 160 Northbrook Ln Apt 111
 Chen Shanshan Nittany Crossing 601 Vairo Blvd
 Chen Zhounen 1100 W Aaron Dr Apt F3
 Chidesta Paul 133 E Park Ave
 Chien Tzu Wei 905 W Aaron Dr Apt A
 Choi Jeong H 2356 Sagamore Dr
 Christopher House 840 N Allen St
 Clark Stephen B 36 High Meadow Ln
 Cleghorn Timothy 359 W Clearview Ave
 Colby Melissa S 900 S Glenn Cir
 Conrad Teri 625 Marjorie Mae St
 Craven Jennifer M, Charles W 607 Crickle Wood Dr
 Cuning Andrew J 118 Whisper Ridge Dr
 Cunningham Rebekah H 118 Whisper Ridge Dr
 Curtis Douglas A 595 Devonshire Dr
 D E Communications Jeff Fisher 441 Science Park Rd
 Dandolo Karen 349 W Clinton 263
 Daniel Melissa K 250 Toftrees Ave Apt 209
 Dawson Shannon B 260 Toftrees Ave Apt 118
 Delta Sigma Theta 1120 Teaberry Ln Apt 403
 Dennett Mollie C 112 Haverford Cir
 Deshpande Abhijit A 10 Vairo Blvd Apt 239
 Destefano Regina C 268 Douglas Dr
 Diandra Wirjawan 150 Northbrook Ln Apt 101
 Dirinald Mary A 853 Thomas St
 Donaldson Sara C 10 Vairo Blvd Apt 24d
 Dong Gui Y 447 Oakwood Ave
 Dong Hu 10 Vairo Blvd Apt 11a
 Dong Kim 1400 Martin St Apt 3091
 E Travco 100 Oakwood Ave Ste 100
 Evans Amber L 611 Marjorie Mae St
 Fagley Kevin 1429 N Allen St
 Fagley Kevin D 1429 N Allen St
 Fan Ziqian 601 Vairo Blvd Apt 937
 Fang Haoze 1100 W Aaron Dr 666
 Feng Siwei Jr 1317 N Atherton St
 Ferrara Nicholas A 130 Northbrook Ln Apt 109
 Ferree David R 629 Berkshire Dr
 Foore Leona G 568 Ridge Ave
 Foshnacht Ninon M 459 Park Ln
 Fox Hill II LP 2121 Old Gatesburg Rd Ste 200
 Freeman Katherine H 538 Westview Ave
 Gao Jess 501 Toftrees Ave Apt 201
 Gao Junying 1051 Teaberry Ln Apt A2
 George A Beylouny Revocable Trust 133 Sandy Ridge Rd
 Georgeon Olivier 133 E Park Ave
 Gerenser Janet A 1402 Harris St
 Gerhold Henry D 1637 Princeton Dr
 Ghadar Fariborz 555 Orlando Ave
 Gibboney Helen 1920 Waddle Rd
 Global Strategic Alliance 103 Ridgewood Cir
 Gorman Judith A 245 Ghaner Dr
 Gotgelf Semen K 420 Sierra Ln
 Green Tech Industries Corp 310 Carogin Dr
 Greenawalt Yekaterina V 316a Vairo Blvd
 Greenwood Townhomes 850-892 Galen Dr
 Grim Brian J 779 Cricklewood Dr
 Grubb Sydney R 854 Thomas St
 Hajek Elizabeth 497 Orlando Ave
 Han Hyesook 801 W Aaron Dr Apt A2
 Hans Associates 850 Cricklewood Dr 214
 Hanyak Dolores Jean 1423 N Atherton St
 Harib Alshamsi 501 Vairo Blvd Apt 1622
 Harvey Jones Raychel 130 Farmstead Ln 225 Oakhill
 Haung Hsiang 130 Farmstead Ln Apt 126
 He Xuhi 1400 Martin St Apt 3065
 Health America Pennsylv PO Box 8088
 Heimer Jeff MD 1850 E Park Ave Ste 304
 Hocker Jodi Lynn 348 Toftrees Ave Apt 161
 Hommel Christina L 416 Galen Dr
 Horne Barbara, Kyle G 300 Farmstead Ln Apt E
 Hudak John K 515 N Allen St
 Ibberson Joseph E Est 1637 Princeton Dr
 Inochanon Keerati 501 Westview Ave
 Insight 1800 E Park Ave
 Irele Modupe E 111 Presidents Dr
 Jayoon Choi 1400 Martin St Apt 1011
 Jenkins Nina 2610 Sleepy Hollow Dr
 Jiayun Chen 1100 W Aaron Dr Apt D3
 Joshua 726 Tanager Dr
 Jung Kihyo 121 Clemson Ct
 Keller Laura 601 Vairo Blvd
 Kenly Thomas F 1628 N Cherry Hill Rd
 Kenworthy Hilary C, Donald B 709 Debonshire Dr
 Keystone Capital Resources LLC 113 Sandy Ridge Rd
 Khalid Al M 130 Northbrook Ln Apt 201
 Kim Sook Ja 1400 Martin St Apt 2031
 Kim Sun Kyu 601 Vairo Blvd 311
 King Brian 195 Northbrook Ln
 Kingsbury Nathaniel M 401 Martin Ter
 Kohlhepp Andrew J 2369 Nantucket Cir
 Kuhns Albert F 805 W Aaron Dr D3
 Kumar Anshul 655 Wiltshire Dr
 Kuo Juping 201 Vairo Blvd Apt 365b
 Kussmann Joerg 550 Toftrees Ave Apt 346
 Lee Byoung M 65 Northbrook Ln Apt 101
 Lee Jungchan 446 Blue Course Dr Apt 902
 Lee Patrick Y 1120 Teaberry Ln Apt 306
 Lerner Benjamin 104 Floral Pl
 Liao Tzuhsuan 348 Blue Course Dr Apt 364
 Lichtenstein Jeffrey 2312 Oak Leaf Dr

Liu Guangli 221 W Mitchell Ave
 Liu Hongzhou 1400 Martin St Apt 2013
 Liu Wei En 99 Wheel Cir
 Lu Xiyun 10 Vairo Blvd Apt 14d
 Lukehart W Network Inc 1643 N Atherton St
 Maddi Abdulazez 501 Vairo Blvd 512
 Maguire Dennis 610 Devonshire Dr
 Marshall George 896 N Allen St
 Martin Suhey Orthopedi 1700 Old Gatesburg Rd
 Martukanitz F M 610 Old Farm Ln
 Mashat Zohour A 112 E Clearview Ave
 Mccarthy William J 639 Exeter Ct
 McKeever Zundell T 501 Vairo Blvd Apt 1332
 Md Karstetter Inc 102 Village Dr
 Meng Hao 829 Galen Dr
 Mengi Shruti 10 Vairo Blvd Apt 209d
 Miller Christina M 542 E Hillside Ave
 Misher Bobby 2211 Cirville Rd
 Mistrik Ivan 913 E W Aaron Dr
 Moore Victoria 750 W Aaron Dr
 Morris David C 309 Toftrees Ave Apt 142
 Morton Carole A 150 Haverford Cir
 Mourri Hamza Bensouda 120 Northbrook Ln Apt 209
 Movchan Roman 243 Varsity Ln
 Mulhem Omer A 110 Northbrook Ln Apt 209
 Mulich Michael 750 W Aaron Dr
 Murphy Kenneth J 2009 Mary Ellen Ln
 Na Byeongchul 807 Science Park Rd
 Narayanaswami Sandeep 10 Vairo Blvd Apt 206b
 Nasser Rawan North Brook Copper Beach Ln 150 Apt 113
 Nguyen Hien T 950 W Aaron Dr Apt E5
 Nriagu Chinedu D 150 Haverford Cir
 Pang Jung Sung 1400 Martin St Apt 2023
 Parmerlee Lucile M 338 Oakley Dr
 Pekel Ahmet Y 343 Ghaner Dr
 Petersen Russell O 661 Cricklewood Dr
 Plumley Glen R 1874 N Oak Ln
 Polo John 901 Glenn Cir S
 Pote Famiglio Nicole A 2426 Oak Leaf Dr
 Psrp Developers LLC 265 Blue Course Dr Ste C1
 Pursel Lisa 19 Colonnade Way Ste 105
 Qambar Athba Obaid 403 Oakwood Ave
 Qassim Hadi A 501 Vairo Blvd Apt 723
 Rao Chandra 130 Farmstead Ln 230
 Ravenhorst Cari C 358 Toftrees Ave Apt 272
 Ray Thomas E 2565 Sleepy Hollow Dr
 Reed Margaret G 543 Lancashire Ln
 Repka Mark A 201 Vairo Blvd Apt 264
 Rice Christopher M 42 B 10 Vairo Blvd
 Rizzo Karen L 617 Cricklewood Dr
 Roans Body Shop 611 Marjorie Mae St
 Roman Henry 3081 Vairo Blvd
 Rosenbaum Nora Kroll, David A 931 Mckee St
 Royster Yohani 1975 Norwood Ln
 Rucker Airelle 601 Vairo Blvd
 Sachs Carolyn E 180 Lightner St
 Schobert Linda S, Alexa S, Gwyn 230 Oakley Dr
 Seltzer Samuel A 1308 Vineyard Hvn
 Seo Kwang Kyu 1400 Martin St Apt 1011
 Shao Yujun 601 Vairo Blvd
 Shaw Leslie L 800 Tanager Dr
 Shenefelt Katherine N Vairo Blvd Apt 215
 Shin Jisoo, Gyu Nam Jeon 265 Blue Course Dr Apt F
 Small Arthur 481 Glenn Rd
 Softgenetics LLC 200 Innovation Blvd Ste 241
 Son Ji Y 632 Fairway Rd
 Song Aekyung 807 Science Park Rd
 Song Zhenshen 446 Blue Course Dr Apt 104
 South Philadelphia Community Action Gr 510 Toftrees Ave
 Apt 131
 SPE Federal Credit Union 901 Glenn Cir S
 Steinberg Michael A, Jordan 1965 Harvest Cir
 Strauss Charles H 1637 Princeton Dr
 Sultan Binrbian 125 Northbrook Ln Apt 205
 Thomas Matthew 2610 Sleepy Hollow Dr
 Thompson Cathy E 1952 Highland Dr
 Townsend Howard F 613 Cricklewood Dr
 Tsao Ya Lun 265 Blue Course Dr Apt 29b
 Tussey Douglas C, Kaston 130 Farmstead Ln Apt 161
 Tzu Chien 130 Farmstead Ln Apt 117
 Urbanski Ryan 761 W Cherry Ave Apt B
 Venema Robert 1407 N Allen St
 Villareal Victor 601 Vairo Blvd
 Walsh Kenneth P 1966 Park Forest Ave
 Wang Shufang 10 Vairo Blvd Apt 36b
 Wen Jia 10 Vairo Blvd Apt 232b
 Wild Patricia A 2524 Tara Cir
 Won Daehyun 500 Toftrees Av
 Woodbridge Linda 712 Franklin St
 Wright Thomas A 300 Lions Hill Rd Apt W405
 Wu Lijuan 410 Toftrees Ave Apt 211
 Xiao Qu 1400 Martin St Apt 3015
 Xinyue Zhao 201 Vairo Blvd Apt 140a
 Yang Polung 1141 W Aaron Dr Apt H
 Yang Xiao 411 Oakwood Ave
 Yao Lin 439 Oakwood Ave
 Yeo Yoon Sung 265 Blue Course Dr Apt 29f
 Youn Chang Gook 265 Blue Course Dr Apt 11b
 Yousef Alnemer 120 Northbrook Ln Apt 105
 Yousef Alzaabi Suood S 165 Northbrook Ln Apt 201
 Yun Yan 446 Blue Course Dr Apt 104
 Yusupova Alfiya 420 Sierra Ln

Zahn Laura Michelle 551 Lancashire Ln
Zeng Teng 208 Pickwick Ave
Zhang Aihua 1100 W Aaron Dr Apt H7
Zhu Jian 1000 W Aaron Dr Apt I-7

State College Pa 16804

Alexander D Sahakian Trust PO Box 673
Cannon Instrument Co PO Box 16
Charney Christopher 8741 Contee Rd Apt 104
Esteban Susana PO Box 1128
Guner Nezh PO Box 1128
Kunkel Surgical Group Ret Plan Asse PO Box 1070
Macrae Farquhar D PO Box 1110
Newman S PO Box 296
Niles Spencer G PO Box 1216
Nittany Valley Rentals LLC PO Box 1258
Park Crest Terrace L P PO Box 215
Potter Robert, Thomas, James, Mary PO Box 296
Quan Zou PO Box 1196
Sahakian Henry D PO Box 673
Stern Richard Penn State Univ PO Box 30

State College Pa 16805

Akcali Zeki PO Box 10151
Osorio Xol Marvin Ruben 45182 Cottage Ln
Shafer Robert W PO Box 10153

Tyrone Pa 16868

Shoe Mania PO Box 82

University Park Pa 16802

Abaalkhail Abdullah 404 Stephens Hall
Al Muhairi Ahmed M 702 Pinchot Hall
Alrashed Abdulaziz 303b Beam Hall
Alsheef Bassam 113 Hastings Hall
Alvaro Jose 303 Snyder Hall
Apple Sylvia 0206 Reber Building
Aurora Lynnsay 0308a Garban Hall
Back Giyeon 302 Miller Hall
Bintachitt Patamas 302b Grubb Hall
Blanca Ayuso De Dios, Melissa Mcloskey 107c Mcallister Bldg
Boyang Li 409 Tener Hall
Buckalew Ronald E 117 Burrowes Bldg
Chao Fan 605 Mifflin Hall Pollock Hall
Chen Yamao 312 Wartik Lab
Choi Sang Jun 206c Dunham Hall
Chung Jong 273 Mcelwain Hall
Chunshan Jiang 216 Packer Hall
Dulce Marie Flecha 111g Kern Bldg PSU
Dumas Jonathan Parker, Charles 107 Arts Bldg
Dunkman Matthew 0104 Davey Laboratory
Forum On Black Affairs 106 Shields Bldg Beverly Wilson
Frans Klinkhamer Randi Neshteruk 104 Davey Lab 258
Fuli Wang 126 Thompson Hall
Gayatri Nanda 402 Hartranft Hall
Guk Eun 315 Mcelwain Hall
Guo Gui J 105 Mifflin Hall
Hamed Ahmed Al 46 Simmons Hall
Heriani Hoetama 3091 Hibbs Hall
Ho Howard 205 B Garban Hall
Hu Guanglong PSU 201 Old Main
Huiran Jiang 320 Wolf Hall
Jackson Thomas 216 Electrical Eng West PSU
Jay Peter Apt A35 A35 Hamilton Hall
Jiankai Zhang 210 Mifflin Hall
Jiao Jian 317 Hartranft Hall
Ju Chen Y 509 Beaver Hall
Junaibi Abdulla A 615 Brumbaugh Hall
Jung Ga K 321 Packer Hall
Kayacan Nurhan 312 Nelson Hall
Ken Worgu Kenneth C 201 D Whitecourse Garban
Khazanchi Ayushman 510 Hartranft Hall
Kim Seung H 209 Holmes Hall
Kim Won S 302 Beaver Hall
Kim Yoon J 101 Pennypacker Hall
Lee Ji Y 115 Carengie Bldg
Lee Jong Y 605 Sproul Hall
Li Jie 216 Atherton Hall
Lian Jikun 118 Brumbaugh Hall
Lin Yi He Wan 109a Holmes Hall
Liu Tianing 406 Ewing Hall
Lu Kai 408 Geary Hall
Marsan Schiller MD, Lynnsay A 0308a Garban Hall
Mcanally Deirdre 412d Burrowes Bldg
Meggiolaro Guilherme 318 Hiester Hall
Micoogullari Okan Bulent 29 Recreation Hall
Ming Hsuan Kang 0109a Mcallister Bldg
Moon Jinsoo 408a Beam Hall
Mustafa Sezer 703 Beaver Hall
Nathaphan Nanavaratorn 217 Hartranft Hall
Neal Staley 0104 Davey Laboratory
Nimarjit Singh 409 Stephens Hall
Okubo Yasushi 121 Electrical Engineering E
Osa Afiana U 216 Curry Hall
Pan Henry 807 Pinchot Hall
Park Seung W 0226 Cedar Bldg Cedar
Perle Daniela, Uzi 102 Ikenberry Hall
Pessoa De Melo Lucas 117 Hartranft Hall
Qi Chengzhi 2101 Hoyt Hall
Qian Yan 103 Inkenberry Hall
Qiao Fu 101b Nittany Hall

Rajesh Koli 421 Thomas Bldg
Ruiqing Teng 204b Dunham Hall
Rutledge Douglas 0104 Davey Laboratory
Rutter Lindsay A 48 Thompson Hall
Schlosser Maite 306 Porter Hall
Sholy Nader 501 Snyder Hall
Siyan Yang 320 Tener Hall
Sloan David, Randi Neshteruk 104 Davey Lab
Smith Evan B 18b Runkle Hall
Song Han S 103 Stuart Hall
State Univ Rm 3 Housing & Fdsvce Bldg
Sun Jianhua 602 Walker Bldg
Sydnor Chris Attn: Kelly Thomas 1 Beaver Stadium
Tang Yi Hai 716 Packer Hall
Tatsuaki Tokunaga 108 Holmes Hall B
Tianjing Li 104 Davey Lab
Torreegano Michelle 101 White Course H
Touch of Africa, Asa 319 Hub Robeson
Tschaker Petra 315 Walker Bldg Dept of Geography
Tuo Huang 101 Stuart Hall
Wang Minghao 108 Sproul Hall
Wonseok Kim 302c Dunham Hall
Woo Man S 601 Hartranft Hall
Xinran Feng 301 Shunk Hall
Yang Kuo Te 315 Keller Bldg
Yang Pinyi 903 Tener Hall
Yao Xin 701 Snyder Hall
Ye Park 106 Snyder Hall
Ye Tian 311a Holmes Hall
Yiran Ma 608 Mifflin Hall
Zhao Xinyue Pollock Hall 317 Beaver Hall
Zhou Yisu 312 Sproul Hall

Woodward Pa 16882

Burd Dorothy M, Peter W 640 Pine Creek Rd

Chester County

Atglen Pa 19310

Anderson Jeffrey B, Leah M 503 Glen Run Dr
Aubrey Tujana PO Box 382
Bozyczkocoyne Donna 180 King Rd
Casey Gary L 433 Ridge Ave
Coyne William R 180 King Rd
Fargo R David 201 E Main St PO Box 405
Humphries Evelyn PO Box 365
Humphries James 743 Vally Ave
Morrison Donald L 448 Vally Ave
Pointek Alexis Ann, Richard & Deborah Yost Box 28c R1D
Swan Rd
Pointek Daulton David, Deborah Yost 1310 Swan Rd
Russo Ralph A III 755 Ridge Ave
Smith Jason K 1603 Swan Rd
Smoker Daryl K 4951 Church Rd
Smoker Verna 1222 Zook Rd
Vanscooter J 333 Church St
Young Alexander 810 Pugh Rd

Avondale Pa 19311

Abermethys Auto Body Inc 834 Gap Newport Pike
Alvar Mis Landeros 1728 Baltimore Pike
Andrew Harrison Ira 5 Jack Reynolds Wy
Asaduzzaman Muhammed 9 Letchworth Ln
Ashton Seth M 315 E St
Avillaneda Jose PO Box 1116
Bennett Ronald Jeanette 106 Brookline Dr
Boland Timothy 933 Gdn Sta Rd
Brown David E 102 Maloney Ter
Calderon Jose 190 Ewart Rd
Cano Jesus 501 Pennsylvania Ave
Cardile Brothers Mushroom Pac 8790 Gap Newport Pike
Carmona Gilberto G 109 Ever Way St
Castro Heracleio 1684 Baltimore Pike
Charles Marilyn R 102 St Andrews Dr
Colson Haroldsr Tr 329 Carlisle Dr Brittany Hills
Dawson Edith R 342 Carlisle Dr
Deutsch E Thomas III 122 Porthcawl Ct
Diaz Jose 90 Pennsylvania
Dicamillo Raymond J, Carol 103 Five Farms Cir
Eckman Pamela A PO Box 559
Elinsky Gregory N, Renee M 903 Gap Newport Pike
Elinsky Renee M 903 Gap Newport Pike
Eric Kalish 105 Hartefeld Dr
Esuivel Esteban Jacome 8844 Gap Newport Pike
Fabian Ignacio Baltimore Pike 1742
Fackler Craig E, Donna M 834 Gap Newport Pike
Farias Krusel Roy 106 Chatham St
Farias Leroy R PO Box 890
Flores J Carmen 1645 Baltimore Pike
Frye Agnes Shores 316 Chatham St
Gardunoreyes Sulpiciomauro Pa Ave PO Box 892
Garner Elsie M PO Box 82
Gienez J Porea 1636 Baltimore Pike
Grey Alice K 42 Franklin Ct
Gruce Jennifer, Geoff 185 Shinneckock Hill
Guppy Harold Colson Sr, Betty Jane 329 Carlisle Dr
Brittany Hills
Henry Whalen & Son LLC 165 Candlewyck Dr
Hernandes Morales Isaia 1655 Baltimore Pike
Hernandez Lopez Severo 8760 Gap Newport Pike
Herron Christine, John 525 Church Rd
Jasienski Anthony M, John J 438 Sharp Rd

Landeros Vasquez Rafael 1742 Baltimore Pk
Larson Anita L 8941 Gap Newport Pike
Lee Odell Sr 102 St Andrews Rd
Lee Seung H 344 Carlisle Dr
Lemus Juan 235 Church St
Lewis Milton E PO Box 304
Llamas Agustin 1th St Apt 15
Londongrove Nursery LLC 529 Gdn Sta Rd
Lopez Jaime 200 1st St Apt 215
Lopez Miguel PO Box 104
Lopeznino Alejandro PO Box 340
Mader Colleen 182 Hilltop Rd
Mastrippoliti Anthony 6640 Limestone Rd
Matzkin Zachary P 362 Clay Creek Rd
Maximum Fitness Inc 946 Lake Rd 102
Miller Kenneth 3 N Williamson Rd
Mullay Frank 118 St Andrews Dr
Murphy Jennifer L, Jason P 924 Aringa Way
Nurry Jonathan 101 Turnberry Dr
Ortizavila Artemio PO Box 827
Pantoja Fernand Dulce R 206 New St
Perales Petra 570 Chandler Mill Rd
Philly Pretzel Factory 901 Gap Newport Pike
Pops Grill 23 S Pa Ave
Ranalli Mary I RR 1 Box 14
Ray Michael, Nancy 235 Church St
Rhdulski Williamae 3 Jason Ct
Ruiz Juan PO Box 1048
Sanchez Rodolfo 1750 Baltimore Pike
Serad William Carberry, William J 18 Roosevelt Way
Shc Inc 11 Strand Rd
Tassmer Patricia C 114 Turnberry Dr
Wentland John 16 Miller Dr
Werner Graceanna M, Marianne C, Erich C, Kyle J
110 Daniel Dr
Willis Leon PO Box 223 202 State Rd
Wiscons Firstar B 5 Jack Reynolds Wy
Wright Bedford, Thomas Church St
Yrtiz Amadeo 1987 Gdn Sta Rd
Zhu Yi 128 Shneckock Hill

Berwyn Pa 19312

3 Revere Rental 3 Revere Rd
Aemtec Electronics LLC 181 Daylesford Blvd
Alice L Schwinhart Trust, Margaret S Bridwell
880 Saratoga Rd
American Freedom Assurance 1205 Westlakes Dr Ste 250
Anderson Andrew J 700 Berwyn Ave
Axis Healthcare, Paul Versaggi 1160 W Swedesford No 300
Ayers William B 419 Lantern Ln
Baby Matters LLC, Leslie Gudel Kemm 531 Winston Way
Bagby Martha L 518 Newtown Rd
Barajas Robert JR 1608 Howellville Rd
Barney Smith 2 Westlakes 1205 Westlakes Rd
Beaumont Judith, Scott 414 Rock Creek Cir
Berwyn Hardware Store 618 Lancaster Ave
Biddle Ann Est 2910 Wayland Rd
Biddle Anne G 2900 Wayland Rd
Black Carlton, Stelle 1472 Byrd Dr
Black Margaretta Jane 529 Sugartown Rd
Blanchard Katie 700 Conestoga Rd
Bogle Robert J Est 188 Coldstream Dr
Bolis Diane L 1330 S Leopard Rd
Boyle Gregory M 1199 Lancaster Ave
Boyle Jean 419 Chandlee Dr
Brandolini Barbara Jane, Lewis J, Barbara B Simmington
423 Leopard
Brock Edward C 832 Maple Ave
Bronstein Nina 418 Old Lancaster Rd
Brown Leonard 91 Central Ave Garage Apt
Brown Mary L 1123 Edgewood Ave
Buckley John Leopard Rd
Burnside Ward B 714 Lancaster Ave
Buthusiem Edward J 533 Newtown Rd
Cappelletti John M 606 Midland Cir
Carbon Techs Energy Inc 400 Berwyn Park 899 Casatt Rd
Caroline Talbott Merrick Small 859 Farragut Rd
Chae Jong Sun 719 1st Ave Fl 1
Chambers Robert G 224 Waterloo Ave
Champion Dorothy 2615 Crum Creek Dr
Champlin Carole Carriage House 501 Newtown Rd
Chartwell, Cynthia Smith 1235 Westlakes Dr Ste 400
Cofactor Group 1055 Westlakes Dr Ste 300
Congdon Annemarie F 1504 Evergreen Ln
Connell George J 80 Oak Knoll Dr
Coynes Carol 206 Shoreline Dr
Daily Schriber 351 Bair Rd
Daniels Claire T H 5 Twin Creek Ln
Deegan Barbara K Est Apt C209 750 Old Lancaster Rd
Digiaco Louis J, Philips Curtin & Digiaco
1231 Lancaster Ave
Digiandomenico R 1046 Old Lancaster Rd
Diserafino Raymond F Est 357 Higland Ave
Disman Ira M 125 Hunt Vally Cir
Donnelly Katrina L, Aidan M 971 Conestoga Rd
Dorris Rosemarie 580 Bair Rd
Drake Wayne A 15 Martins Ln
Elitesem 920 Cassatt Rd Ste 300
Eng Wai Kwong 1237 Berwyn Paoli Rd
Eyre Matthew L, Morgan 638 Howellville Rd
Fennimore Arthur 892 Old Lancaster Rd
Fried Andrew, Matthew 161 Monmouth Cir

Gallagher Richard L, Sally W 332 Lindsey Dr
 Gallagher Paul P 307 Country Rd
 George Amy 2036 Buttonwood Rd
 Gerben John 1006 S Leopard Rd
 Giannotti At 278 Main St 3100 Monticello Ste 200
 Gillis Howerton Lawrence, Alfred G 412 Rock Creek Cir
 Giordano David 1026 Beaumont Rd
 Govillian John D 744 Bair Rd
 Graves Anita B, J R 501 Annadale Dr
 Grose Ziba 37 Overlook Cir
 Groves Eloise M 2155 Buttonwood Rd
 Hamman Gail 357 Highland Ave
 Hastings Margaret D 5 Chapel Cir
 Hee Michael E 200 Coldstream Dr
 Henry Lydia A 750 Old Lancaster Rd Apt B211
 Herbert Elizabeth R 750 Old Lancaster Ave A-212
 Heritage Place Assoc 22 Cassatt Ave
 Hiltbrand David, Mary 1135 Sugartown Rd
 Hiltbrand David J 1135 Sugartown Rd
 Horoski Robert A 419 Lantern Ln
 Howell Edward N JR 49 Manchester Ct
 Hubbert Bernice S 750 Old Lancaster Rd Apt B405
 Hurler Mary Hazel 163 Monmouth Cir
 Huzzard Leon 750 Old Ln Rd A206
 I D S Scheer Process, Chris Sigg Cfo 1055 Westlks Dr
 No 100
 Inner Circle Chartwell Lrg Cap Value, Cynthia D Smith
 1235 Westlakes Dr Ste 400
 James N Mullen Cf Kyle Mullen Utma Pa, Kyle Mullen
 288 Winthrop Rd
 James N Mullen Cf Megan Mullen Utmapa, Megan Mullen
 288 Winthrop Rd
 Jetdirect Aviation, Michael Rosenheim 1235 Westlakes Dr
 No 160
 Jewell James G Est 1012 Waltham Rd
 Johnnies Dog House Franchising 446 Green Hill Ln Ste 201
 Johnson Charles A, John 31 Walnut Ave
 Johnson Kevin 524 Morris Ln
 Johnson Steven 31 Walnut Ave
 Kane Derrick 88 Bridge Ave
 Kaplan Zelik 165 Coldstream Dr
 Karia Darshak 2121 Inverness Ln
 Keating Karen M 444 Donalyn Ln
 Keck Ann I 855 Cloverly Rd
 Kelly Edward J, Eileen 406 Lantern Ln
 Kelly Eileen 406 Lantern Ln
 Killen Group Inc 1189 Lancaster Ave
 Klaus Janet L 1189 Lancaster Ave
 Kolvered Bernice Est 15 Leopard Rd Apt 3y
 Korkus George 165 Cold Stream Dr
 Kostenbauder Kerry S, John F 630 1st Ave
 Kubicek Anthony 10 Cypress Ln
 Laffan Susan B, Patrick W 1085 Old Lancaster Ave
 Laffan Patrick W 1085 Old Lancaster Ave
 Lancaster Ave LLC 1257 Lancaster Ave
 Lane Bertram L 1022 Millbrook Rd
 Law Office Scott Johnson 523 Midland Ave
 Li Zhenjun 59 Eastwood Rd
 Lishon Dexter 447 Chandlee Dr
 Little Blue Commerce PO Box 596
 Littleton Mary E 70 Middle Rd
 Lobb George S 611 Berwyn Ave
 Long Allison E 750 Old Lancaster Rd Apt A308
 Lund Shirley B, Lund George E 923 Pinecroft Rd
 Lutte Todd M 226 Hearn Ave
 Macnamara J Michael 636 Olympia Hill Cir
 Mahan Arthur K 859 Old Lancaster Rd
 Markind Wendy F 530 Annadale Dr
 Martin John P 116 Sussex Pl
 Maxwell Miriam G 750 Old Lancaster Rd Apt C210
 Mayer Henry S MD 175 Little Turtle Way
 Mcaleer Sandra M 507 Winston Way
 Mccarter Michael, Barbara 1112 Cymyr Dr
 McClain Denis M 719 Hillside Ave
 Mchugh James, Sarah 1310 Meadow Ln
 Mckenna Isobel A 437 Waynesbrooke Rd
 Mckinnie Myrna D, Mark P PO Box 663
 Melmark Homes 2600 Wayland Rd
 Mintz Ronald 519 Green Hill Ln
 Modspace 1200 Swedesford Rd
 Modular Space Corp 1200 Swedesboro
 Moller Frederick A 589 Winston Way
 Monastero Todd C 137 Piqua Cir
 Morelli Barbara J, John 922 Newtown Rd
 Mullins Carolyn E 1004 Gwilym Cir
 Murrays W Chester 575 Lancaster Ave Gas
 Murry Madaline M 475 Greenhill Ln
 Naylor Matthew S 822 Grubbs Mill Rd
 Nephcure Foundation 15 Waterloo Ave Ste 200
 New Port Richey Kidney Ce 1180 W Swedesford Rd
 Newby Moore Dorothy Apt 4cc 15 Leopard Rd
 Nolan Matthew 563 Kromer Ave
 Okeeffe Alice J Est 254 Leopard Rd
 Olsson Alice T 437 Waynesbrooke Rd
 Passant Francois 115 Waterford Cir
 Patel Hinel 2121 Inverness Ln
 Pederson Lauren W 1047 Beaumont Rd
 Perrin Lynnsey A 200 Coldstream Dr
 Polek Schwartz Archi 1160 W Swedesford Rd
 Price Mary E 154 Greenville Ct
 Pusey Mary Ellen 227 Hearn Ave
 Qi Fang 59 Eastwood Rd

Quinn Randall 558 Westwind Dr
 Raghupathi Ramesh 484 Cassatt Rd
 Rathmann Noonan Andrew G, Anne, Alexandra
 102 Atlee Cir
 Reilly Jean F, Mary Jo 18 Oak Knoll Dr
 Renal Treatment Cent 1160 Swedesford Rd Bldg
 Renwick Julius 820 Maple Ave
 Richelou Builders Inc 1199 Lancaster Ave
 Robert Gerard 1421 Pennsylvania Ave
 Rollins Jennifer 750 Old Lancaster Rd Apt B405
 Roy Irene R 162 Monmouth Cir
 Russell Essie M 832 Maple Ave
 Ryu Choon Woo 719 1st Ave Fl 1
 Scott Philip W Melmark Martha House 2600 Wayland Rd
 Selous C L, G H C O Kms Law Offices 1055 Westlake Dr
 Ste 300
 Singley Christine M, Eric C 670 Leopard Rd
 Slack Maureen E 122 Cherry Ln
 Smith Charles F 15 Leopard Rd Ofc
 Stanley Laman Group Ltd 1235 Westlakes Dr
 Stocker Connie J 750 Old Lancaster Rd Apt A402
 Stoddard Nicholas 307 Country Rd
 Stuart C Irby Co 1060 W Swedesford Rd
 Summit Funds, Cynthia Smith 1235 Westlakes Dr Ste 400
 Suncom Wireless Mgmt 1100 Cassatt Rd
 Super Fresh 0248 450 W Swedesford Rd
 Szabo Gabor P 443 Irish Rd
 Taggart Jane S 900 Heatherstone Dr
 Thomas Mary E 886 Saratoga Rd
 Thompson Assocs Special Events LLC 725 Hillside Ave
 Torrey Curtis F 750 Old Lancaster Rd Apt A 204
 Toscani Thomas F, Ann B 1522 Green Hill Cir
 Townsend Charlotte S The Highland 44 Manchester Ct
 Trimont Real Estate Adv 850 Cassatt Rd Ste 300
 Tsui Ping 1237 Berwyn Paoli Rd
 Turner Christina M, Polina M 1054 S Leopard Rd
 Turner Global Top 40 1205 Westlakes Dr Ste 1
 Turner Investment Ptnrs Inc 1205 Westlakes Dr Ste 100
 Turner Invst Managedequity Prtfolio 1205 Westlakes Dr
 Ste 10
 Turner Mark 1054 S Leopard Rd
 Turner Wireless Commun Fd, Turner Investment Partners
 1205 Westlakes Dr Ste 100
 Tuveson Timothy 608 Muirfield Crt
 Ubee Bradford H 218 Shoreline Rd
 Us Allianz 300 Berwyn Park
 Vassallo Frederick 1231 Lancaster Ave
 Vector Data Svcs, Nicole Gezy 474 Cassatt Rd
 Verguldi Michael 750 Old Lancaster Rd Apt 4034
 Vincent Irene M Est 15 Leopard Rd Ofc
 Wallace George K, Janet B PO Box 517
 Walsh Francis G, Mary T 706 Contention Ln
 Wcw Trust Agreement Dated June 6 1994
 2009 Fox Creek Rd
 Weiss James A 1055 Westlakes Dr Ste 170
 Wendys Regional Office 920 Cassatt Rd Ste 310
 Wenzel Anne M 7 Martins Ln
 William Briggs Tr Carrow & Assoc Llp 1160 Swedesford Rd
 Ste 140
 Wilson Imogene 489 Cassatt Rd
 Woldow Sonia, Fairman Group 300 Berwyn Park
 Zieba Anna Renata 2121 Grubbs Mill Rd

Birchrunville Pa 19421

Erdman Karen L PO Box 21 1834 Sawmill Rd
 Geis Dean H PO Box 203
 Godfrey Nancy J PO Box 1
 Kusner David PO Box 275
 Shoemaker Robert B PO Box 21 1834 Sawmill Rd
 Uw Dean R Erdman PO Box 21 1834 Sawmill Rd

Brandamore Pa 19316

Novak Daniel 180 Brandamore PO Box 6
 Prettyman Claude A PO Box 5

Chatham Pa 19318

Frank Lillian E PO Box 15
 Hosford Skapof Martha RR 41 Box 114
 Lee Kathleen, Chatham Acres 315 E London Grove Rd
 Needham Arthur B PO Box 61
 Tackett Robert Rt 841

Chester Springs Pa 19425

Allen Jeff 115 Rising Hill Ln
 American Foods Dist Co 46 Wynde Mere Lake
 Anderer Catarina 1202 Porter Rd
 Avrigian Lisa 15 Birch Run Tr
 Banket Toni 1232 Kimberton Rd
 Becker Patricia 1680 Spring House Rd
 Bi Jinbo 801 Melrose Ct
 Bierly Steven T PO Box 188
 Braccia Jennifer 1505 Quaker Way
 Brasington Florence, Clifford 511 Worthington Rd
 Brown Doranne 1326 Hollow Rd
 Burdick Newell U Elbow Ln
 Byers Group II LLC 1180 Sts Blvd
 Cannella Karen M, Erica J 2143 Ferncroft Ln
 Cappuccio Mark G 16 Adelpia Ln
 Carfagno Robert F, Cheryl L 911 Evergreen Ln
 Caruso Danielle 501 Benson Ln
 Cascades Biosciences Consultants Inc 78 Jennifer Dr
 Castro Sixto A 450 Fairmont Dr

Certified Environmental Soluti 960 Pottstown Pike
 Chitnis Amit 15 Sheldon Ct
 Chung Yen 428 Prescott Dr
 Cichocki David 928 Samantha Cir
 Cracas Louis J RR 1
 Cryo Genetic Laboratory PO Box 127
 Deforno Adelaide E 1678 Kimberton Rd
 Dial Medical Of Pa PO Box 109
 Dore Larry M 1109 Harding Cir
 Dulaney Thomas C 200 Flagstone Rd
 Eisenhower Wendy 527 Worthington Rd
 Fai Roberta M Est 25 Sycamore Ln
 Fairbanks Teri 25 Sycamore Ln
 Fairview Partnership Co Hansen & Seldes Bldrs 340 E
 Township Line Rd
 Feulner Marko E, Renate 634 Churchill Rd
 Fogwell G Christophe JR, Acf George 22 Springlea Ln
 Fralic Max C 1505 Quaker Way
 Frantz Elizabeth E 940 Meadowcreek Rd
 Freshley John R 507 St Albans Ct
 Fyynn Katherine Mary 1700 Spring House Rd
 Gadde Naryanna, Saroja 1325 Garman Dr
 Gagliardi Rachel M 100 Cedar Ridge Ln
 Gagnon Kacie M 1723 Chantilly Ln
 Galbally Rita C 376 Harshaw Dr
 Gallagher Joseph 916 Dewees Ln
 Gaynes Janet G 1201 Tullamore Cir
 Global Trade Links LLC 2610 Rockledge Ct
 Gs Ventures Inc 1006 Bodine Rd
 Gupta Manish 407 Prescott Dr
 Habenreich Thomas 403 Pierce Dr
 Hall Roy S 1821 Eagle Farms Rd
 Hanrahan John 1610 Oak Hill Rd
 Herndon Gordon D 703 Fox Ln
 Herron Douglas B 3 Sycamore Ln
 Hill Louise 1512 S Beaver Hill Rd
 Humphrey Mark D 4 Carriage Ln
 Hydok Maureen A 1387 Hilltop Rd
 Iannelli Mike A 1708 Conestoga Rd
 Ignas Ann 1112 Yellow Spgs Rd
 Ignas Ann 1112 Yellow Spgs Rd PO Box 488
 Integrated Risk Mgmt 961 Pottstown Pike
 Jams Electric LLC 433 Fairmont Dr
 Jan E Morse Trust 1201 Bassett Ln
 Jewett Bradley A, Scott W 608 Deep Hollow Lan
 Joe Leboon 3 Surrey
 Jurgens Cassandra L, Curtis, Tamara L 125 Stanford Dr
 Kapotchkina Natalia 1608 Todd Ln
 Kern Lauren E 46 Wyndemere Lake Dr
 Kinderman Betty RD 2 Pine Dr
 Kinniry Francis M 2 Ivy Ln
 Kolb Christopher Michael 2856 Tansey Ln
 Kumar Hari 1303 Harness Ln
 Lakare Manjushree S, Sarang A 415 RUBY Rd
 Lash Rosmary P 406 Holly Tree Estates
 Leclerc Joshua A, Lisa M 142 Windgate Dr
 Louis Sunday S 1224 Hilltop Rd
 Loving Steven 1967 Horseshoe Trail
 Ludwigen Michael A 521 Emerson Cir
 Maholik Elizabeth, Joseph 601 Lionville Sta Rd
 Mash Spencer 2855 Tansey Ln
 Mashru Ashvini, Rakesh 2154 Ferncroft Ln
 Mastroianni Anthony J 2003 Garrison Dr
 Mcevoy Brian P 1 Wyndemere Lake Dr
 Mcgarry Gerald J 1951 Conestoga Rd
 Mclaurin Greg 179 Magnolia Dr
 Mcrae Richard M 630 Benson Ln
 Menzel Lawrence S 1019 Linden Ave
 Messick Lynn L 445 Waynebrook Dr
 Michaelson Thomas 1049 Bartlett Ln
 Miller Kenneth I Jr, Susan D 2573 Horseshoe Trl
 Miller Lisa A 511 Worthington Rd
 Miller Margaret S RR 1
 Miller William H 900 Evergreen Ln
 Mingle Philip 2524 Rainer Rd
 Microsoft Corp 45 Liberty Blvd
 Montgomery Landscape Nursery, Robert Montgomery
 Rt 113 67 C
 Morse Donald H, Rita 402 Holly Tree Ct
 Murphy James V 604 Byers Rd
 Murray Maria T, Edward 1439 S Beaver Hill Rd
 Murray Maria 1439 Beaver Hill Rd
 Nguyen Cung 1006 Barclay Rd
 Oaklands Medical Pc PO Box 88
 Oleary Susan 443 Waynebrook Dr
 Oleary Susan M 443 Waynebrook Dr
 Omor Kevin J 1214 Rte 113 Apt North
 Pennypacker Charles S RR 2
 Phillips Carolyn A 1271 Elbow Ln
 Pikeland Industries 1615 Pikeland Rd
 Pitchai Alagar 27 Granite Ln
 Pruitt Elizabeth Ann, Mary S 543 Pickering Sta Dr
 Raman Seshadrinathan 308 Waynebrook Dr
 Rambhatla Shailaja 407 Prescott Dr
 Reichert Deborah A 1350 Shady Ln
 Rittenhouse Dean 1240 W Lincoln Hgwy
 Romero Jorge 677 Churchill Rd
 Rometsch Roberta S, Karen L Sheehan 1615 Pikeland Rd
 Saddle Nadia 2403 Bridgewater Ct
 Sanders Derial H 2619 S Chester Spgs Rd
 Satyasai Bhavaraju 1330 Garman Dr
 Schmoey James 1612 Pottstown Pike

Scott Charles W Jr 1102 Asmore Way
 Sebastian Judy 1201 Tullamore Cir
 Sebastian Judy Est, Janet G Gaynes 1201 Tullamore Cir
 Shovlin Noreen 916 Dewees Ln
 Song Minghu 801 Melrose Ct
 Spina Michelle 1923 Cavalier Ln
 St 504 Saint Albans Ct
 Stark Archibald R Jr, Karen L Sheehan 1615 Pikeland Rd
 Stein William, Esther 19 Harkaway Rd
 Sundahl James 443 Waynebrook Dr
 Taudt Horst H, Marion 2 Pne Dr
 Thompson Cara A 105 Cawley Ct
 Till Coleman 7 Sycamore Ln
 Tillemans Tiffany 129 Windgate Dr
 Tolson Virginia K 1702 St Johnsburgy Ct
 Touhey Nancy P, Mark C 108 Laymens Way
 Ua 22-May-97 The Williams Family Tr 445 Waynebrook Dr
 Vanderzan Rob M Lot 152 220 Prescott Dr
 Vangala Jyothsna D 620 Sunderland Ave
 Vinueza Louise 1326 Hollow Rd
 Volkova Tamara 414 Prescott Dr
 Wacker Carol 608 Deep Hollow Ln
 Wang Dajun D 923 Samantha Ci
 Ward Jamelia, Tyrone 618 Sunderland Ave
 Whaley Christine 2546 Veronica Dr
 Wilson Rick 302 Waynebrook Dr
 Winawer Robert E 520 Benson Ln
 Winkler Owen, Abby 800 Quail Way
 Wu Richu 212 Prescott Dr
 Yao Manjiang 704 Churchhill Rd
 Yellamraju Srilatha 1330 Garman Dr
 Zavalny Igor 414 Prescott Dr

Coatesville Pa 19320

Acampora Laura A 720 Coates St
 Adamson Joyce 350 E Main St
 Aguilavelino Sergio 73 6th Ave
 Agustin Santiago Gabino 154 E Lincoln Hwy
 Akins Donald 94 S Church St
 Albaran Rodrigo, Juan 242 W Lincoln Hwy Apt C
 Alderman M Jeanne, William Est 307 Lafayette Rd
 Alexion Patricia 112 S 3rd Ave
 Alfe John 330 Trotters Way
 Alpizar Sylvester 107 Franklin St
 Alvarez Guadarrama Francisco, Laguna 210 E Lincoln Hwy
 Apt 5
 Americredit Financial, Monica Falcone 143 Hurley Rd
 Anderson Kevin E 201 Walnut St
 Anderson Margaret L, William R, John D
 1026 Stargazers Rd
 Andrews James 18 Nichols Ave
 Armour Deborah 203 Andrew Rd
 Arnold Clinton J 2205 Smithbridge Dr
 Aruffo Margaret 612 Tolbet Rd
 Baby Phood LLC 1096 Merchant St
 Badnar Michael RD 1
 Baker Doris M 53 W 6th Ave
 Baker Mildred A 120 Penrose Ln
 Bardsley Richard, Renee R 1083 W Kings Hwy
 Barrett John A, Lisa Beth 1348 Radburn Ct
 Barrett Lisa B 1348 Radburn Ct
 Becker Lucas J, Peter 114 N Hawthorne Rd
 Bencker Roberta S, G Fred 617 Farmland Way
 Bender Kenneth 114 E Lincoln Hwy
 Bennett Jamey W 1010 Stirling St
 Beury Ashley E 141 Penn Dr
 Billings Sumner G, Helen, Brenda L Cotton
 1210 Cranberry Ln
 Bobadilla Mario 122 N 9th Ave
 Bodnar Wayne M RD 1
 Booth Cora 761 Lumber
 Booth Henry R, Lisa G 1693 Embreeville Rd
 Bower David 551 Olive St
 Bowler Christopher 12 S 13th Ave
 Bowman Henry L 579 Coates St
 Bowser Germaine A 862 Coates St
 Bradley Diana 6 Jane St
 Brandywine Valley Endosco 213 Reeceville Rd Ste 17
 Braxton James H 325 Jenville Ct
 Brennan Sally 17 Merchant St
 Brenner Violet M 300 Strode Ave 103
 Breuninger Robert 54 Toth Ave
 Broomall Karl 1006 Olive St
 Brown Dave K 122 Marquis Dr
 Brown George K Jr PO Box 1073
 Brown Kenneth E 110 Huntington Cir
 Brown Linda M 524 Colfax St
 Browne Pearl A 846 Merchant St
 Bucci Nicholas 2609 E Kings Hwy
 Burgess Heidi 402 Victoria Dr
 Burke Elizabeth A, Verna G 118 Hilltop Dr
 Burton Linda 34 Coates St
 Burton Vincent 859 Coates St
 Bush Margaret A 115 Skyview Dr
 Butera Annmarie 900 Madison St
 Butterfield Shakia PO Box 862
 Byrd Charles 607 E Morgan Dr
 Calle Franklin R 1149 Stirling St
 Carr C 122 Mayfield Dr
 Carr Enrico 10 Moore Rd
 Carter Albert 10 Moore Rd
 Carter Carl K 307 Martingale Cir

Carter Renee 12 Country Ln
 Castaneda Oropeza Jose 126 E Lincoln Hwy Apt 3
 Castellano Carlos 213 Union St
 Castro Gonzalez Juan Jose 4 Ave Apt 5
 Catalano Vincent 1204 Francis Dr
 Chalfant William 1016 Walnut St
 Chapman Stephanie 1314 Airport Rd
 Charriez Ezequiel 870 Coates St
 Chas Toomey 256 Reul Rd
 Chase Connie 538 Fleetwood St
 Cheng Jim 6 N 3rd Ave
 Chester Co Community Dental 744 E Lincoln Hwy Ste 110
 Chicago Pizza 2517 Grand View Rd
 Chigas Mary L, John J Rd 3
 Clark Annie M 813 E Chestnut St
 Coatesville Family Fund 135 Modena Rd
 Coatesville Memorial PO Box 311
 Colantoni Carey A 112 Shepherds Way
 Coleman Lillian A 635 Merchant St
 Coleman Ronald 109 Baker Rd
 Colon Efrain 1080 W Lincoln Hwy 4
 Communication Test Design Inc 200 Stewart Huston Dr
 Connell Elizabeth J, Eugene J 1224 Cranberry Ln
 Connell Sarah A 230 Fairview Rd
 Constr & Consult Assoc 115 Eachus Dr
 Contracting Consulting 201 Elmwood Ln
 Crampton George L 339 Charles St
 Crudup Edward W 29 Glouster Ct
 Culley Donald Lee 3 Maplewood Dr
 Dagostino Michele L 409 Colina Ln
 Daniels Edward G Jr RR 1 Box 365
 Danilina Elena, Evgueni 245 W Mattson Hollow Rd
 Dasilva Anabela 247 Cambridge Rd
 Davis Benjamin Z 404 Larose Dr
 Davis James L Est 26 Pkwy Dr
 Davis John 406 Providence Hill Rd
 Deangelis Giuseppe A 1130 Oak St
 Decker Frances, Roy W 129 Haslan Ln
 Dehart Tara S 176 Milbury Ln
 Devito Richard 2535 E Lincoln Hwy
 Dey J 159 Bridle Path Ln
 Dginto Sarah 1318 Francis Dr
 Donlen Gary T 68 Landover Dr
 Dorothy Mc G RR 2
 Dorsey George 4 Johnson Ave
 Dovin Larry M 382 Vally Rd
 Draper Stephen 120 Milbury Rd
 Dudas Thomas J 384 Madison St
 Dugdale William K 250 Fairview Rd
 Dunfee Robin A 125 Davis Rd
 Earnest Steven R 76 S 6th Ave
 Ebba Todd 105 Millview Dr
 Eberhardt Stephen P 32 Marc Dr
 Eichelroth Henry 109 Birch Run Dr
 Elizabeth Nicole Ellerbe Foundation Inc 302 Trestle Ln
 Ellingsen Roy, Barbara 540 N Sandy Hill Rd
 Ellis Frank III 3110 Manor Rd
 Encarnacion Eduardo C 123 N 4th Ave Apt 2
 Engvik Karin E 1701 Saginaw Rd
 Fabian Gabriel J 520 Thouron Rd
 Falcone Monica 143 Hurley Rd
 Fanco Inc 23 Cochran Dr
 Farley Christine A Jr 20 Carlin Dr
 Ferrare Joanne 110 Cooper Hawk Dr
 Ferris Kirk L 55 Walden Way
 Flores Eva S 30 N 5th Ave 1st Fl
 Florian Constance M 222 Overlook Dr
 Fortanel Carrie 154 Doe Run Rd
 Fortaneo Pascal 154 Doe Run Rd
 Forte Betty J 70 S 3rd Ave Apt 113
 Fowler Edward W 404 Providence Hill Rd
 Freestone Frederick J 1701 Saginaw Dr
 Funk Sewille S Jr 623 N 5 Points Rd 5
 Furlough Chad 1414 Francis Dr
 Gage Martin A 529 Freedom Blvd
 Gambill Matthew D 97 Park Ave
 Garcia Charles 45 Diamond St
 Garcia Miguel Luisa 89 S 5 Ave St
 Garcia Victor 760 Merchant St Apt 1
 Garnet Terrace 100 Garnett Dr
 Gerald Dawn 524 E Lincoln Hwy Apt 3f
 Gisondi Michael 382 Norton Ave
 Givler Mary 224 W Chestnut St
 Glick Irvin 185 Mt Carmel Rd
 Godra Mae P 201 5 Points Rd
 Goldberg Dalia 67 Oak Street
 Goldfarb Neil 2316 Vally Sta Rd
 Goodman Edward 176 Milbury Ln
 Gray Joseph P 100 Ruthland Ave
 Green Heather Anne, Thomas, Marianne A 510 Pebble Ln
 Greenwood Joanne H Est 102 Hollow View Dr
 Gregory Cathleen, Erin, Julia 1424 Balmoral Rd
 Gregory Michelle 156 S 4th Ave
 Grove Thomas 340 Mt Pleasant Rd
 Gutierrez Aguila Juan Jose 43 W 6th Ave
 Gutierrez Michua Edgar Lincon Hwy
 Habacker Abraham 28 Linden St
 Haga James J 200 Martins Corner Rd
 Hall Sylvester 619 S 1st Ave
 Hallman Charles E RT 4 Box 764
 Hamilton Kristin D, Kevin Grand Sport Auto Inc
 98 Arden Ln

Hamilton Shelli R, Todd 94 Mineral Spgs Rd
 Harding Ronald Jr 49 Hogan Place
 Harris Antony R 138 Durham Dr
 Harris Leroy 260 Madison St Apt 1
 Harris Michael 516 Victoria Dr
 Harris Pauline 215 Glencrest Rd
 Harrison Sarah RR 1
 Hayne Annesley 520 Thouron Rd
 Hayne Jonathan S, Richard A, Sarah E 520 Thouran Rd
 Healis Frank G 351 Wagontown Rd
 Heintzelman Marybell Neal, George H 125 S 13th Ave
 Heisler Robert N 424 Walnut St
 Helm Rosemary 330 Trotters Way
 Hernandez Andres D 1201 Francis Dr
 Hernandez Erica 23 N 2nd Ave Apt 3-A
 Higgins Willard L 355 W Lincoln Hwy
 Himelright Richard 1320 Telegraph Rd
 Himes William RR 1 Box 80
 Hines Jimmie L 12 Toth Ave
 Hines Marcia 1709 Reed St
 Hines Michael 965 W Main St
 Hipp David R 10 Hidden Acres Ln
 Hogate Sylvia J Est Of 97 Park Ave
 Holmes Alberta J 624 Coates St
 Honore Regine M 232 Eagle Glen Dr
 Hopkins Vyneeka 708 E Lincoln Hwy
 Howe A 1249 E Lincoln Hwy
 Hudson Judith B 220 Pratts Dam Rd
 Hudson Thomas R 71 Landover Rd
 Hufnell Mary C 338 Madison St
 Hughes Karen C, Mammie A 300 Gilmer Rd
 Hummer Jami D, Jeri H 204 Caramel Cir
 Hunt Emmett G 725 Merchant St
 Hunter Juanita 4 Jane St
 Hurley Catherine S 475 Reeceville Rd
 Hyman Marcia 321 Charles St
 Iacoviello Matthew 1826 Saginaw Dr
 Illes Louis 109 Penna Ave
 Jackson Theodore D 355 Harry Rd
 Jaszczak Robert B Jr, Danielle S 1292 Sterner Mill Rd
 Jean Wright Trust Ua 4 12 02 327 Wagontown Rd
 Jelinek Kathryn 1125 Overlook Dr
 Jendos Susie M, Frank 202 W Chestnut St
 Jennings Pamela P 881 Merchant St
 John Peterson Trust Ua 16-May-97 135 Chelsey Dr
 Johnson Ashley 410 W Lincoln Hwy
 Johnson David A 703 Coates St
 Johnson Joseph 235 E Lincoln Hwy Apt 308
 Johnson Leroy H 59 Foundry St
 Johnson Linda M 524 Colfax St
 Johnson Maggie 972 Mary St
 Jones Kevin W 676 E Reeceville Rd
 Jones Kristy, Robert 100 Brandywine Dr
 Jones Latasha 150 Rosemont Ave
 Jones Michael 39b Blackhorse Hill Rd
 Jones Tracy L 22 S 5th Ave
 Jt Dorrance III Etal Res Trust, Iron Spring Farm 75 77 Old
 Stottsville Rd
 Judith B Hudson Living Trust Utd 09/14/2001 220 Pratts
 Dam Rd
 Junior Achievement Of Dela Valley 1445 E Lincoln Hwy
 Just Wingin It 1807 E Lincoln Hwy
 Kalanick Marycarol 1341 Old Wilmington Rd
 Keehn Service Corp For Trustee 99 N 11th Ave
 Kim Y 538 E Lincoln Hwy
 Kimes Randy L 240 Pratts Dam Rd
 King James 188 Church St
 King Rebekah 429 Wagontown Rd
 King Robert 207 Brookview Ave
 Kinsel Kenneth D Jr 804 Timber Dr
 Kirk Brian P 32 Marc Dr
 Knecht Caleb T 2613 Barclay St
 Kohnke Wendy A 901 Madison St
 Krout Jennifer V 101 S 13th Ave
 Kumar Rakesh 1947 E Lincoln Hwy
 Kundick Brian B 266 Sandy Way
 Kuroczko Katherine 324 W Kings Hwy
 Kurtis Kinzel Memorial Scholarship 804 Timber Dr
 Kurtz Beth Ann 133 Penn Dr
 Lack Richard J 2537 Essex St
 Lambert Wilson 130 Glenrose Rd
 Lancaster A W, June C 559 Oak St
 Latoff Helen 19 Penn Ave
 Laurels Of Landhope Cde Inc 115 Fairview Rd
 Lauser Kurtis, Wayne C 119 Wynne Wood Dr
 Leterson Elsie J 2441 E Lincoln Hwy
 Lewis Jennifer E 1413 Francis Dr
 Lewis Robert E 822 W Kings Hwy
 Lindsey Carol A 624 Proctor Ln
 Lndsep Funk Bros, Rhonda L Funk 623 N 5 Points Rd
 Lock Mary E 219 Lafayette Rd
 Luby Bernice M 1319 Reed St
 Lung Consultants 213 Reeceville Rd Ste 36
 Lunger Jones Ann 1305 Doe Run Rd
 Machamer Steve 40 Reason Ln
 Madonna Home Improvement 715 Doe Run Rd
 Majors Roland 12 Lafayette Ave
 Maldonado David 848 Lumbard St PO Box 1039
 Marie Amber 163 Davis Rd
 Marrollo Thomas Pietro 660 E Reeceville
 Martin Patricia M 213 Windy Hill Rd
 Martinez Jose Joel 87 S 6th Ave

Matthews Anthony 757 Merchant St
 Matthews Hannah W, Thurgood 6 Jane St
 Maughan Ellen B 514 Peble Ln
 May Robin 99 Lincoln Hwy
 Mccbride Ray P 350 Freedom Blvd
 Mccaffrey Thomas J, Jeanne 239 Hibernia Rd
 Mccarty Harry J 1334 Telegraph Rd
 Mccarty Harry J, Diana L 1334 Telegraph Rd
 Mccloskey Sandra 461 Cann Rd
 Mccracken Frances Jean, William M 1145 Freedom Blvd
 Mccracken William M 1145 Freedom Blvd
 Mccracken William M Jr 1345 Freedom Blvd
 Mccracken William M Jr W Brandy Wine
 1145 Freedom Blvd
 Mcerlean Michael A 102 Farmington Ln
 Mcfall Geneva 25 N Church St
 Mcfall Geneva 55 Youngsburg Rd
 Mckay Michael Rural Rte 6 Box 120
 Mckeever Enterprises Inc 104 W Clearview Dr
 Mckenna Patricia M 752 Meadowbrook Dr
 Mckinney Alan J 123 Riverside Ln
 Mchmans Diana L, David L RR 30 Box 202
 McMullan R H, J D 529 Colfax St
 Mcquire Michael G 515 Reeceville Rd
 Menmaker Robert RR 1
 Michalski Samuel 11 Branford Way
 Middleton Crystal R, Keith M 227 Flagstone Cir
 Miller Laurence W 2801 E Kings Hwy
 Miller Louis 148 Brdview Ct
 Mondragon Ar 210 E Lincoln Hwy Apt 5
 Moore Catherine M, Catherine S Hurley 475 Reeceville Rd
 Moran Florence 115 Andrews Ln
 Morelos Puebla Fermin 6 Ave Lincoln Hwy
 Morrell Jane E 131 Stillwagon Ln
 Morris Emiline RD 2
 Morris John 701 Olive St
 Moses Krista 1108 E Lincoln Hwy
 Motta April Nicole 2714 N Barley Sheaf Rd
 Motta John D 2714 N Barleysheaf Rd
 Motta Sydney Lauren 2714 N Barley Sheaf Rd
 Mt Vernon Lodge 642 Merchant St
 Mullen Barbara 1301 Scott Dr
 Multi Channel Solutions LLC 105 N Inverness Way
 Mummert Christine E 102 Nichols Ave
 Murphy Mary 106 N 9th Ave
 Murphy Victoria R 102 Pennsylvania Ave
 Murray Wesley B Sr 353 Mt Pleasant St
 Muscarella Patricia 11 Cambria Rd
 Myrter Stephen R 1308 Brownsville Rd
 Nagy Elaine Grant St
 Naskret Charles, Mildred 137 Rosemont Ave
 Neri Nunez Patricia 10 Toth Ave
 Nilsson Deborah A 203 Cyprus Ln
 Nixon Anna 265 Buck Run Rd
 Norris Sally J 127 Telegraph Rd
 Norheimer Charles W 1007 Caln Meetinghouse Rd
 Nursery Landscape Funk Bro RR 3 Box 335
 Oconnor Robert A Jr 1101 Persimmon Dr
 Ordonez Barrera Braulio 336 E Lincoln Hwy
 Orr John 6 Nichols Av
 Osborn General Contractors PO Box 511
 Palmer David Lee Jr PO Box 1051
 Park Anne E 32 Beaver Dm Rd
 Parker George H Sr Est 224 Hurley Rd
 Parlett Heather, Janet 108 Karen Cir
 Patterson Frederick 102 Berry Rd
 Patton Hazel M 108 S 5th Ave
 Patton Sherry Ann 130 S 8th Ave
 Paylor Florence M 818 W Kings Hwy
 Pearlman Helen S, Reuben 300 Doe Run Rd
 Penguin Industries Inc, Howard Shaw 116 Quarry Rd
 Peters Holly A 2885 Strasburg Rd
 Peterson John 135 Chelsey Dr
 Pham Heuyan 745 Franklin St
 Pitts Harold A 31 S 6th Ave
 Platas Angel 89 Pennsylvania Ave
 Pluck Marcia 909 Madison St
 Poole Lori R 602 Allison Ln
 Potter Wilhelmena E 106 N 9th Ave
 Prado Florentino O 4 Av Num 23 Apt 2
 Prigg Carlos B 84 Timacula Rd
 Pritz George T, Leona T 1137 W Kings Hwy
 Proudfoot Paul A Est 110 Cornwall Pl
 Ramos Rolando M 1966 Crest Dr
 Ramsay Stacey 224 Union Ave
 Ramsey Jessica L 162 Maple Ave
 Ray Earnest J 52 Park Ave
 Ream Larry 375 Coffroath Rd 283
 Reece Charlotte 2707 E Kings Hwy
 Reilly Charles 2475 W Chester Rd
 Rhoads Diane T 701 Hulnick Rd
 Richard Douglas L 475 W Glenrose Rd
 Richards John H 2341 E Lincoln Hwy
 Rios Esquivel Norma Nancy 91 Pennsylvania Ave
 Ripleyacey E L 920 N Walnut St
 Ritzel John 1421 Doe Run Rd
 Rk Transport 1233 W Kings Hwy
 Robinson Bertha 2203 Dixonville Rd
 Rodgers Charles, Freedom Village 216 Freedom Blvd
 Rodgers John 1331 N Chatham Rd
 Rogers Shaun M 1522 Francis Dr
 Rogers Susan 240 S 13th Ave

Rohr Dennis J 247 Cambridge Rd
 Roper Charles R Jr 251 Water Works Rd
 Rosciolo Ronald M, Helen 122 Sunset Ln
 Roseborough Robert C II, Jessica L 2890 Strasburg Rd
 Rothera Amber D 163 Davis Rd
 Rudra LLC 810 E Lincoln Hwy
 Rumsey Charles R, Jane D 1713 Fisherville Rd
 Runner Sharee N 573 E Lincoln Hwy
 Runner Willerma, Runner Arnold 4 Johnson Ave
 Rutledge Robert J, Dayle C 108 Telegraph Rd
 Sabin Hedley W 45 S 6th Ave
 Sahota Rosemary 804 W Lincoln Hwy
 Saldana Lucio V 240 Charles
 Sanchez Juan Carlos S 125 Main St
 Sandoe Donna L 1018 Ericsson Dr
 Santos Jeff 137 Woodland Ave
 Sarago Natalie M, Stephen J 49 Tuxford Ln
 Sardella John V DDS 1810 E Lincoln Hwy
 Sartin Ronnie 107 Hatfield Rd
 Saska Theodore J 27 W 6th Ave
 Schmidt Katherine A 1026 Stargazers Rd
 Scott Douglas W 75 Lukens Mill Dr
 Sears Maria 37 Coates St
 Serafin Agustin V 393 1 Ave St
 Shaw Nicole 1482 S Bailey Rd
 Shoemaker Sarah 291 S Sandy Hill Rd
 Shortledge Susan 1216 Francis Dr
 Sibanda Handsome 12 Lafayette Ave
 Sikorsky Global Helicopters 110 Stewart Huston Dr
 Simmonds Heather 2631 Barclay St
 Sinapi Erma 130 S 4th Ave
 Singletary Donald A Sr 528 Harmony St
 Smith Eemonie 141 Penn Dr
 Smith Isaac W 809 W Main St
 Smith Katherine E 352 Walnut St
 Sohn Jeannie 2203 Strasburg Rd
 Somewere Saloon 2800 W Lincoln Hgwy
 Special Delivery, Ken Meyle 1648 Vally Rd
 Stablio Vince A 404 Hatteras Dr
 Stanley Dorothy M PO Box 781
 Stanton George R 625 Merchant St
 Stanton Oliver H 121 Irish Ln
 Stepping Stone Early Learning Acade 28 Chester Ave
 Stokes Louis Campbell, Barbara L 559 Black Horse Rd
 Stott Jonathan B, Laurie J 3060 Manor Rd
 Strait Scott D Sr, Dawn M 212 Union St
 Street Barbara J 601 Morgan Dr E
 Stringer David W 1303 Beechwood Dr
 Strouse Euruth 219 Lafayette Rd
 Stukes Anthony D 597 E Chestnut St
 Suber Ronald Rimal 730 E Diamond St
 Subrahmanian Raj 131 Pennsylvania Ave
 Suchon Stephen 730 E Diamond St
 Suplick Cherylann G 540 Martin's Corner Rd
 Supplee Construction 1147 Romansville Rd
 Sweigart Betty L 20 W 12th Ave
 Sylvanus Karen Elizabeth 1309 Oak St
 Sylvester John J Jr, John J 43 E Friendship Church Rd
 Szebold Eugenia 1316 E Kings Hwy
 Tagliaferri Jon S 12 Ashberry Ln
 Taylor George R JR, Patricia A 223 Pine Vally Dr
 Tenono Meghann 334 Oak St
 Theodorakis George 803 E Lincoln Hwy Apt 2
 Thompson Margaret, Paul 258 E Lincoln Hwy
 Thompson Harry 135a Frog Hollow Rd
 Tinson Deborah Lee 2726 N Barleysheaf Rd
 Tran Tom 745 Franklin St
 Travers Kathryn N, Gerard 210 Thia Ct
 Trowery Louis T 330 E Lincoln Hwy Apt 8
 Trunell Leslie Est Of 291 Hurley Rd
 Turner Tinisha 100 Harlan Dr Apt B7
 Tyman Christopher 100 Woodland Ave
 Tynes Christopher 110 Scenic View Dr
 Valentine Fred S 321 W Main St
 Vara Reyes Demetrio 1 Ave St
 Vazquez Rosa 152 Woodland Ave
 Vega Gladys 337 Charles St
 Velasques Pedro 7247 Lincoln Ave
 Verbonitz Michael R 420 Misty Patch Rd F
 Vernon Francine 123 Riverside Ln
 Villegas Garcia Ruben 138 E Chestnut St
 Wadron Muriel 138 55th Ave
 Wagner Corey W 162 Maple Ave
 Wagner S M 28 Lauren Ln
 Walker Joseph A, Jean B 101 Berry Rd
 Wallin William 3174 Vally Sta Rd
 Walls Katelynn A 1826 Saginaw Dr
 Walsh Edward 135 Bridle Path Ln
 Walter Kayla J 75 Lukens Mill Dr
 Ward Vivian 610 Coates St
 Warmijak Monica A 1013 Charles St
 Warren Bill, Warren Nita 215 Freedom Blvd
 Way Brenda 12 Lafayette Ave
 Wegman Robert 316 Andrew Cir Coatesville Pa
 Wells Dale Clayton 259 E Chestnut St
 Welsh Dennis J 1400 Blackhorse Hill Rd 138a
 Wen Cecilia 23 Merchant St
 Whalen Tyrone 12 Toth Ave
 White Gerald R 8 St George St
 Whiteman Donald P PO Box 1051
 Whitmore Albert 2305 E Kings Hwy
 Wiggins Essie 107 Westmoredland Dr

Willard Kelly J 1065 S Caln Rd
 Williams Garland T RR 3
 Willis Robert J 171 Maple Ave
 Wills Marie R 2605 W Chester Rd
 Wilson Wayne II 1002 Charles St
 Winch David Mallards Run 130 Mt Carmel Rd
 Winfield Lymas L 324 W Lincoln Hwy
 Wood Winifred V 189 Strode Ave Harrison House
 Woodward Judy 10 Lafayette Ave
 Wright Jean 327 Wagontown Rd
 Yasaitis David 152 Cornwall Pl
 Zackey Charlotte M 310 Ash Rd
 Zeisler Mary 1043 Telegraph Rd
 Zheng Yuqi 49 Chester Ave
 Zimmerman Kurt 71 Pine St

Cochranville Pa 19330

Allaband William 2078 Limestone Rd
 Amoriello Gary T PO Box 62
 Comeaux Johnny J 459 Jennersville Rd B
 Cuff Jeffrey Aaron 3216 Bryson Rd
 Deal Richard Est 41 Londonderry Ct
 Diaz Hector 15 Watterson Rd
 Dimarco Diane 17 Birchwood La
 Equine Donal Trlr 586 Jennersville Rd
 Equine Delaware 172 Hood Rd
 Fenstermacher Rebecca, Lois 371 Pusey Mill Rd
 Fyk Emily S 50 Gible Rd
 Heinzman Dina J 180 Fernwood Rd
 Horrocks Sidney F 2 Phillips Mill Rd
 Houghton Tiffany, Jason Dba Tjh Concessions
 3077 Glenville Rd
 Jones John Albert 417 Wrigley Blvd
 Lewis Elizabeth M 187 Cochran St
 Lynch Nancy Nancy, Frank Lynch 165 Daleville Rd
 Megugan Kristen PO Box 263
 Nucifora Salvatore A Sr 512 McGrew St
 Rowe Amy T 25 Keller Rd
 Stanley Robert T 3094 Glenville Rd
 Swinehart Robert E PO Box 222
 Vanormer Clara G 723 Ewing Rd
 Vantrump Kimberly 166 Hilton Rd
 Waldron Edward J Jr, Rosanna 932 Homeville Rd
 Watterson Keirastan L PO Box 85
 Wolfe Sheila C 241 Cochran St

Devault Pa 19432

Barnett Cliff Box 373
 Breiling Anne M PO Box 39
 Congdon Elizabeth M PO Box 6
 Ellen Behrle PO Box 441
 Kalogris Elizabeth, Michael PO Box 431
 Merrill Family Trust PO Box 39
 Sproule Mfg Co Inc 3239 Phoenixville Pike

Devon Pa 19333

Aboseada Sarah PO Box 627
 Abraham Marissa Lynn 57 Devond Rd
 Advanced Oral & Facial Surgery Of 223 W Lancaster Ave
 Arndt Stephanie 14 Sugar Knoll Dr
 Bagby John S Conestoga Rd
 Bandi R 261 Avon Rd
 Bellew Douglas V 270 Poplar Ave
 Beneficus Vincas 499 Millbrook Rd
 Benjamin Semond 344 Avon Rd L338
 Bianchi Helen M 301 S Vally Forge Rd
 Bioesthetic Dentristry Inc 227 W Lancaster Ave Ste 201
 Borger Lawrence J 476 School House Ln
 Broome Christine M, Mark A 170 Steeplechase Rd
 Callahan Lorraine F, Joseph P 21 Sugar Knoll Dr
 Conestoga Conestoga Auto Body Co Inc H282 260 Avon Rd
 Constant Terri 865 Lancaster Ave
 Continuing Care Rxx2 445 N Vally Forge Rd
 Copeland Audrey J 424 N Vally Forge Rd
 Crapo Valarie 488 Old Forge Xing
 Curnyn Shantha 722 N Vally Forge Rd
 Drugan Helen A, William PO Box 153
 Durand Alain D 70 Hunters Ln
 Durand Mary Brigham P 142 Hunters Ln
 Dury Janet 468 Bell Mountain Rd
 Dutton Philip R 367 Highland Ave
 Easttown Township PO Box 79
 Eaton La Verne 411 W Conestoga Rd Apt 29
 Edie Richard N 313 Church Rd
 Excellis Consulting Corp 206 Old Lancaster Rd
 Falcon Technology Partners, James L Rathmann
 PO Box 405
 Ferrie Cristina M 149 Beaumont Rd
 Fox & Roach LP 431 W Lancaster Ave
 Fox Roach Realtors 431 W Lancaster Ave
 Fritz David T 130 Devonwood Ln
 Gallagher Helen M 31 N Devon Park Ct
 Gallagher I R 30 N Waterloo Rd
 Ghosh Pijush R 314 Avon Rd Apt K369
 Gifford Rober 35 Grove Ave
 Gould Kathleen M 290 Avon Rd Apt J402
 Griffin Frank H III, Frank H Iv 32 Fairfield
 Hagan Joyce 400 W Lancaster Ave
 Hard Seven Technologies LLC 270 Poplar Ave
 Hawley Janet C 215 S Fairfield Rd
 Hayes Jerry R Jr 30 N Devon Park Ct
 Hipkiss Jill 29 Old Forge Crossing
 Hong Xuming 376 Avon Rd Apt M287
 Hummer Anne W 28 Wingstone Ln

Imparato Philomena M 1027 N Vally Forge Rd
 Jathan Raviraj H282 260 Avon Rd
 Jeffrey Keith W 334 Poplar Ave
 Jeong Changjin 315 Avon Rd Apt F203
 Kimble Ann E Est, Glenn E 153 Old Forge Xing
 Konolige Peter, Maria 339 Exeter Rd
 Krishnaswamy Rengesh 261 Poplar Ave Apt R 634 Devon
 Lawrence J Borger Living Tr Ua 12 28 1994, Lawrence J
 Borger 476 School House Ln
 Leeg LLC 80 Lancaster Ave
 Leeg LLC, Hr Dept 80 Lancaster Dr
 Leik Alexander M 345 Poplar Ave Apt 0507
 Lejeune Susan 222 Highland Ave
 Lemmon Jane M 322 Castlewood Dr
 Lynn Jaime R 23 W Conestoga Rd
 Macfarland Helen W Sugartown Mews Ave Apt E158
 Marcinowski David L 155 Old Forge
 Mascio Joseph L 376 Avon Rd Apt M294
 Mccabe Angela P, Lynx Consulting 505 Brighton
 Mccullough Michael F 54 Berkley Rd
 McDonald Joan C 500 Berwyn Baptist Rd 3
 Mcfalls Daniel R 411 Conestoga Rd
 Mckenna David N, Jody 203 Dorset Rd
 Medical Investigation Group Inc PO Box 838
 Melvin Joseph P 61 Hunter Ln
 Meridian Bank 92 Lancaster Ave
 Merron Wendy 215 S Vally Forge Rd
 Miskolczy Kalman 363 N Vally Forge Rd
 Moon Malone Tyretta W 261 Avon Rd I440
 Morales Lisette 431 W Lancaster Ave
 Morin Rebecca L 315 Poplar Ave
 Nelson Gregory A Box 95 326 S Fairfield Rd
 New Market Equipment PO Box 681719
 Nofer Michelle 49 Berkley Rd
 Nofer Michelle Smith 60 Gwen Ln
 Noll Eva D 307 Spencer Rd
 Norton Skeffington S III 215 W Conestoga Rd
 Obreddy Madhu 345 Avon Rd E166
 Overbrook Station Condo 431 W Lancaster Ave
 Panda Anusuya 345 Poplar Ave Apt O 517
 Perumal Manivijayanand 314 Avon Rd Apt K379
 Potnis Pritam V 326 Sugartown Rd Apt A12
 Potter Lawrence 209 Fairfield Rd
 Price Pat H 305 Exeter Rd
 Quay Shirley S Est 337 Highland Ave
 Quici Maryanne F 459 Old Forge Crossing
 Rafer Lisa 315 Poplar Ave Apt P564
 Regula Madison T 155 Old Forge Crossing
 Reinoehl Ronald J Devon Manor 235 W Lancaster Rd
 Reservation Agent 431 W Lancaster Ave
 Rhoads J 584 Waterloo Rd
 Roach Patterson Schwartz LP 431 W Lancaster Ave
 Russell Caroline G 5 Wingstone Ln
 Saia Lisa 345 Beaumont Rd
 Salgado Cruz Claudia M PO Box 627
 Samii Constr Co 431 W Lancaster Ave
 Sara Robins Trust 609 Longchamps Dr
 Saunders Sally L 639 Timber Ln
 Shaud James K 660 Clovelly Ln
 Smith Evdokia 343 W Conestoga Rd
 Spengler Melinda 345 Poplar Ave Apt O526
 Sponseller William J, Dorothy L 21 Wingstone Ln
 Stuber Susan C 377 Poplar Ave Apt N492
 Sulit Jeremy W 305 Dorset Rd
 Summers Hubert G 261 Avon Rd Apt I432
 Suneson Gustave W 445 Vally Forge Rd 107
 Taraborelli Theresa 236 Poplar Ave
 Telefen Harold 486 Timber Ln
 Trident Land Transfer Escrow Nj 431 W Lancaster Ave
 Trident Mortgage Co LP 431 W Lancaster Ave
 Truong Cang 64 Berkeley Rd
 Venella Sandra D 382 Old Forge Crossing
 Wang Hangli 290 Avon Rd Apt J419
 Wanner Elizabeth 470 Old Forge Crossing
 Weston Phoebe S 461 Devon State Rd
 Wilkie Victor 377 Avon Rd Apt D100
 Wright George 112 Hunter Ln
 Yoon Oh 340 Sugartown Rd Apt C86

Downingtown Pa 19335

Adamcik Teresa 26 Batten Dr
 Adams Eleanor D, Arlo N 3709 Hazelwood Ave
 Alla Murali K 1359 Stonegate Dr
 Allen Liana 5 Keller Way
 Allen Pete 1 Black Hawk Cir L9
 Ambic Bulining Inspection Cons 101 Locust Knoll Rd
 Anderson Laura M 112 Somers Dr
 Andrews Aaron T 3 Marshall Cir
 Angela Lasprogata Extr Est Of Vincent La Sprogata 1212
 Cornerstone Blvd Apt 222
 Anna Jessica Maria Abus PO Box 067
 Arena Management Assocs Inc 981 E Lancaster Ave
 Arik Victor 2 Pinewood Dr
 Armon L Thompson Trust 1104 Winchester Trl
 Astudillo Hugo 1311 Bondsville Rd
 Athletics Inc PO Box 98
 Automated Security Corp 321b W Uwchlan Ave
 Avellino Marie A 971 E Lnaster Ave
 Babula Kevin 463 Cheshire Dr
 Bailey Kamel 238 Chestnut St Apt C2
 Baker Charles Est 16 Black Hawk Cir Apt H
 Banks Isabell M 289 Prospect Ave

Barige Shashidhar 943 N York Dr
 Barinov Irina 4 Lafitte Ct
 Barry Marion L 1172 Crawford Ln
 Barton Susan M 3 Aston Ave
 Bath Linda L 350 E Pennsylvania Ave
 Bauer Steven 11 Rolling Glenn Ln
 Bauerlein Charles R Ballerlein C R 120 490 Manor Ave
 Bechtold Diane C 115 Stuart Ave
 Bergeys Collision Center 903 E Brittney Ter
 Betz Trust 607 Whiteland Hunt Rd
 Bhagirathi Ganga 11 Blue Heron Ln
 Bianco Marianne 317 W Pennsylvania Ave
 Bowling Linda M, Martha E 105 Southside Cir
 Brade Marguerite R 1326 Kerwood Ln
 Brady Rosemary 490 Manor Ave Villa St Mart
 Brandywine Valley Endosco 150 E Pennsylvania Ave Ste 320
 Bressi Michael D, Maureen A 107 Edgefield Dr
 Briggs Graham, Terri 107 Clearview Dr
 Brock David 1309 Norwood House Rd
 Brotna Julie 1220 Indian Trail Dr
 Brown Jacqueline, Richard 1224 Indian Trail Rd
 Brown Michael 4435 W Lincoln Hw
 Browne David D 1618 Wolfe Ln
 Bruce Kenneth G Jr 590 Milford Rd
 Brunges E 350 E Pennsylvania Apt 104
 Bruno Mary Ann, Petro 341 Washington Ave
 Buccella John J Jr 308 Denfordway
 Buchmann Kelly 233 Ferndale Ln
 Bulack Alexander 631 Park Rd
 Bull Rosemarie A, Roger W 2 William Penn Dr
 Bumpus Carol E 22 Lincoln Dr
 Burch Linnea 21 Highview Rd
 Burch Margaretta, James L Cox Ln
 Burke G J 12 Long Dr
 Burleigh Barbara L, Robert B PO Box 441
 Burman Brett W 10 Veterans Way
 Burns Diana M Est, Richard J 5026 Deer Dr
 Byrd Evan 24 Yarmouth Ln
 Calvaresi Deborah, David 105 Gottier Dr
 Caring Hearts LLC PO Box 604
 Carlson Glenn S 1361 Crestmont Dr
 Carmona Celine T 490 Manor Ave Unit 12
 Carpenter Julius S, Julius 11 Rock Raymond Rd
 Carpenter Kenneth L Jr, Jonita L 1236 Cornerstone Blvd
 Unit 270
 Carter Patsy W Est 3331 Hazelwood Ave
 Cedeno Samantha M 404 Brandham Way
 Cederholm Beatrice J, Warren B 101 Plaza Dr Apt 304
 Cell Jonathan H 1236 Cornerstone Blvd Unit 478
 Cellular One Triton 87 Moore Rd
 Chadwick Megan E 532 Lancaster Ct
 Chaiko Jones Eleanore M 215 Lenora Ln
 Chandler Marie S 17 Delancey Pl
 Chapina Dalia 363 Meadowlake Dr
 Chen Qiao H 10 Paul Nelps Dr
 Chlopecka Sylwia B 15 Kingfisher Ln
 Clark Naomi M 118 Lake Dr
 Cloetingh Emily L, Brian C 109 Evergreen Dr
 Club Volant 4305 981 E Lancaster Ave
 Coffin Kathy 16 Gable Ave
 Cole Daniel 341 French Cir
 Coleman Matt W 105 Pheasant Way
 Colker Beatrice J 402 Norwood Rd
 Colker Jules H, Aimee B 402 Norwood Rd
 Collins Matthew E, Sarah J 6 Carriage Dr
 Comeau Maurice J, Carol A 20 Karens Way
 Conday Denise 455 Reeds Rd
 Connors Margaret, Chris 811 Williamsburg Blvd
 Courtney Timothy 61 Nancy Ln
 Cowburn David W 1 Dowlin Forge Rd
 Coyne Bush Elizabeth Ann 108 Bondsville Rd
 Cramer Dba Patline Products Intl 1003 Kimberly Ln
 Creen John J 971 E Lancaster Ave Dep 426
 Crisman Mary E 75 W Lancaster Ave
 Cruzan Winston Est 297 Old Kings Hwy
 Curley Catherine T, James J 108 Chapel Ct
 Curry Sandra L, Brian M, Stephanie M 503 Grant Ave
 Dalzell Beth 1304 Spellman Dr
 Dambrosio Dodge 1221 E Lancaster Ave
 Dean Lissa 53 Meadowlake Dr 14 A
 Deblasio Stephen 319 Bolton Ln
 Deblasio Steve 319 Bolton Ln
 Derr Ralph Jr 1040 Hillside Dr
 Deshmukh Ranjit, Sujata 1001 Tesia Ct
 Desprito Angela 301 E Lancaster Ave Apt1m
 Devane Thomas J PO Box 276
 Dewees Barbara 1612 Loretta Ln
 Diefenbach Brook, James 315 Bolton Ln
 Digby James 459 Norland Dr
 Digiovantario Rose 248 Highland Ave
 Diner Exton 30 Lahawa Dr
 Dipietro Pasquale F, Dipietro Philomena 4 Forrest Ave
 Direct Car Sales Inc 4423 W Lincoln Hwy
 Distasio Lanora B, Distasio Ronald J 1476 Federal Dr
 Dittbrenner Kody 16 Pinewood Rd
 Dodge D Ambrosio 1221 E Lancaster Ave
 Doyle Ellen D 66 Essex Ct
 Drenker Irene 101 Plaza Dr Apt 326
 Duffy Kiera J 105 Aspen Dr
 Duffy Patricia P 441 Chesterfield Dr
 Dunaway David M 23 Grovehill Ct
 Duncan Donna Lot 50 112 Bolero Dr

Dunn Angela D 66 Essex Ct
 Durnall Richard 113 Aspen Dr
 Durnall Richard B 113 Aspen Dr
 Eagles Carole I 400 Winding Way Unit 19
 Edlin Jay R PO Box 510
 Egan Danielle 730 Taylor Rd
 El Masoudi Jamila 58 Nancy Ln
 Elkin Jaramillo Son's 102 Larson Dr
 Erickson Mary E 4243 Howell Rd
 Esposito Kimberly 1212 Cornerstone Blvd Apt 129
 Evans Katharine A 20 Kennedy Dr
 Exton Alliance LLC 533 W Uwchlan Ave
 Fava Petrone Doreen 23 Woodland Cir
 Fedick Jody 404 Carpenters Cove
 Fetters Margaret R, Robert W 370 N Milford Rd
 Fiore Thomas 1614 Rene Cir
 First Markland Corp 605 Peck Rd
 Fleming Amy L 23 Krauser Rd
 Fleming Joseph 2206 Mallard Ln
 Fleming Thomas 151 Woodbine Rd
 Fleming Thomas, St John Vianney Ctr 151 Woodbine Rd
 Fordyce John R 446 Devon Ct
 Forlano Domenic Est 284 Hidden Creek Dr
 Forrest Michael J Jr, Michael J 253 Jefferson Ave
 Fratoni Gloria J 101 Blenheim Pl
 Frybarger Janet RD 1 Box 4
 Fuimano Steven T 410 Lightfoot Dr
 Fxpro Traders Inc 30 Lahawa Dr
 Galante Hauling Inc 565 Trastle Place
 Garrett Emma 1172 Crawford Ln
 Garrett George F, George R 112 W Lancaster Ave Apt 2
 Garris Helen Mari 370 Corner Ketch Rd
 Garson Ellen, Jared 1603 Heather Dr
 Gauger Martin J 914 Norwood House Rd
 Geller Beth 1236 E Cornerstone Blvd 472
 Genter John R 12 Glenview Ln
 Gentile Healy Cynthia 326 N Woodmont Dr
 Georgescu Amy Ryan, Shelly 834 Tremont Dr
 Ghoroghchian Rose 816 Welsh Ayres Way
 Gilbert Katrina, Dean 4904 Horseshoe Pike
 Gilken Mary D 303 Paul Cir
 Gilken Mary M 303 Paul Cir
 Glover Michael C 17 Willow Ct
 Goldstein Robert Jason 15 Colts Meadow Run
 Gomer Andy A 2029 N Brd St Room 364
 Goodman James M 1401 Dowlin Forge Rd
 Gordon Michelle E 525 W Uwchlan Ave
 Gose Robert 59 Norwood House
 Grant Brandon 1418 Carolina Pl
 Greenamyser Judith J 196 Chester Ct
 Griffin Rosemary 833 Good Dr
 Hakam Nidal M 554 Lancaster Ct
 Hamer Mary 106 Brandywine Ave
 Hampson Brett W 1332 Westminster Dr
 Harding Christine R, Edward N 221 Jefferson Ave
 Harris Jeff S 423 Highland Ave
 Harrison Amelia W 265 Highland Ave
 Haverford State Hospital 630 Milford Rd
 Hayduk John 404 Harbour Rdg
 Heberton Ann P 478 Braceland Dr
 Hedgecock Sharyn 1401 Dowlin Forge Rd
 Heller Urs 1236 Cornerstone Blvd Unit 377
 Henderson Marlese D 1603 Creagh Knoll Ln
 Hicks John I 221 Twp Rd
 Higgins Margaret 259 Highland Ave
 Hillebrand Mary E 4 Mckenzie Place
 Hilton Anna B 23 Chestnut St
 Hilton Webster J 339 William St
 Hoey Francis J 1346 Pennsridge Place
 Hogue Michael L 103 Canter Dr
 Hohlefelder James 980 E Lancaster Ave
 Hoke Natasha, Byron M 421 Bianca Cir
 Horiel Paige E, Kelly A 3319 Smt Ave
 House Doctors 260 Park Rd
 Houser Bette 417 Willow Cir
 Hulstine Michael 1652 Carlisle Ln
 Husband Maxwell R 5 Beaver Run Rd
 Jackson Marian J 4108 Milltown Trl
 Jackson Robert F 119 Waring Dr
 Jackson Thomas A, Marian J 4108 Milltown Trl
 James T Devane Revocable Trust PO Box 276
 Jaszczak Danielle S, Claudia R, Gianna M, Michael J
 1319 Spellman Dr
 Jeff D Ambrosio Chrysler Jeep 1221 E Lancaster Ave
 Jennings Ellen T 1424 Highland Ave
 John Edge Park House 320 Lancaster Ave
 Johnson Brenda 309 Highland Ave
 Kane Marissa A 950 Hopewell Rd
 Kanthasami Sutharshan 4 Cherry St
 Keane Michael 250 Truman Way
 Keating John D, Louis M 418 Lightfoot Dr
 Keeshan Melissa 404 Norwood Rd
 Kelly John J IV 3 Parkside Ave
 Kelly Thomas 104 Nicolson Dr
 Kender Anthony 26 Spring Meadow Dr
 Kender Tony 26 Spring Meadow Dr
 Kester Katherine C PO Box 311
 Kiernan Ann 328 Horseshoe Ln
 Kindt Margaret R 163 Meadowlake Dr
 Konpa Inc, Konrad Paulig 41 Gunning Ln
 Korpics Andrew J, Mark T 103 Laurelwood Dr
 Kovacevic Boban 127 Meadow Lake Dr

Kramer Kenneth R, Vaughn 15 Gable Ave
 Kronenberg Alicia 315 William Taft Ave
 Ku Amy C 101 Manor Ave
 Kuklensky Adelaide RR 1
 L F S & LP S Ltd 22 Lafayette Cir
 Lamb Etal 607 Whiteland Hunt Rd
 Langford Cathy S 7 Lynn Blvd
 Latorre William 516 Larkins Bridge Dr
 Laui Lorraine 238 Chestnut St Apt A-6
 Lawn Care Specialists LLC 418 Sunset Dr
 Lazda Paulas 102 Pony Cir
 Lewis Ron L Jr 903 George Pitt Dr
 Li Ri 1532 Montana Dr
 Liberty Mutual Ins 1080 Spencer Rd
 Lin Mei 1532 Montana Dr
 Lindsay Mary L Est 101 Plaza Dr Apt 307
 Link Patricia T PO Box 646
 Lockhart Co 146 150 Wallace Ave PO Box 331
 Loomis Christopher French, Nancy, Nancy Thorington
 314 N Woodmont Dr
 Loomis John James, Loomis Nancy 314 N Woodmont Dr
 Lucas Robert 724 E Ln Ave
 Luckowski Emily E, Kyle S 61 Somerset Ct
 Lundmark Stephen H Jr 250 Ferndale Ln
 Maaty Mohamed 30 Lahawa Dr
 Mackieh Samih A 554 Lancaster Ct
 Manhertz Camiel 9 Wetherburn Dr
 Manou Dorothy Rb, Laurence 160 Shelmire Rd
 March Alice S Apt 220 490 Manor Ave
 Marcor Of Pa Inc 540 Trestle Pl
 Marten Dylan James, Christene 1400 Shadyside Rd
 Martin Andrew 525 W Uwchlan Ave
 Martin Scott 455 Delphi Ct
 Martine Quinn 1321 Lawson Ln
 Masek Family Corp 408 Denford Way
 Matejkovic Helen T 30 Williams Way
 Mc Cracken Frances Jean, Glenn W 607 Pancoast Ln
 Mccbrinn Mark 155 Crawford Rd
 Mcclyla Drew S 301 Jefferis Rd
 Mcaffaden Mary Lot 39 270 W Uwchlan A
 McGeorge Donald R Jr, Jennifer L 5 Heron Hill Dr
 Mchenry Christopher 125 Stonebridge Ln
 Mchenry Christopher, Ian C 128 Stonebridge Ln
 Mcintyre Judith 102 Southside Cir
 Mckinney Kenneth 61 Somerset Ct
 Mckinney N K 61 Somerset Ct
 Mcmakin Martha K 112 Briarwood Dr
 Mdbreast 105 Yellow Wood Dr 302 Astor Ct
 Meek Dudley 102 Mcilvaine Dr
 Megargle Joyce 1301 Castings Ct
 Messa Charles A DDS 72 W Lancaster Ave
 Metanchuk Bohdan 541 W Lancaster Ave
 Michelfelder Karl W 1566 Brd Run Rd
 Middleton David, Florence 101 Bradford Ave
 Minissale Rori A 522 Larkins Bridge Dr
 Molina Smith Minelva 3315 Walnut St
 Moms Bake At Home 15 E Pennsylvania Ave
 Monteith James J 24 Beaver Run Rd
 Moore A Park 72 Old King Hwy
 Moore Edward W 280 W Uwchlan Ave Lot 7
 Moore Park 72 Old King Hwy
 Moore Steven 2104 Jacobs Mill Cir
 Morisoli Douglas E 913 N York Dr
 Murphy R J 233 Mary St
 Mwg 150 E Pennsylvania Ave Ste 320
 Mwg LLC 150 E Pennsylvania Ave Ste 320
 Myers Gregory 521 Whiteland Ave Apt 3
 Nagoti Prasanna 14 Kenedy Dr
 Natarajan Anand 11 Blue Heron Ln
 Nayak Priyashri 1531 High Country Rd
 Nelson Spencer, Joanne M 3112 Silbury Hill
 Nestor Peter M 971 E Lancaster Ave Apt 110
 Nfi Office 379 W Uwchlan Ave 202
 Norken Howard 109 Mcilvain Dr
 O Neills Collision Inc 2 Viaduct Ave
 Oakes Ellen G 760 Norwood Rd
 Oconnell Ryan M, Jack W 1221 Indian Trail Dr
 Odonnell Catherine 490 Manor Ave Rm 212
 Oneill Home Corp 0 Wessington Blvd
 Oneill Phyllis A 119 Chapel Ct
 Onwuliri Viola 808 Williamsburg Blvd
 P & R Products Co 158 Wallace Ave
 Paciga Liza PO Box 758
 Pahouja Rupali 3 Adams Ln
 Pali Joan M 131 Crowser Rd
 Pancoast Samuel Echo Dell Farm RD 1
 Park Run Assoc 233 Spring Run Ln
 Parke Thomas 320 E Lancaster Ave
 Parker Anna, Anna Mc Causland 52 Meadowlake Dr
 Pearson Lawrence, Barbara 531 N Gutherievillie Rd
 Pennypacker Margaret 212 William St
 Perez Luna Jose 113 Bensville St
 Perrotta Joseph 1232 Cornerstone Blvd Apt 365
 Petrizio Peter A 1478 W Stonington Dr
 Philadelphia Women S Pro Soccer 1426 Marshallton
 Thordale Rd
 Pickle Robert 4 Mulberry Ct
 Plakosh George 101 Plaza Dr Apt 238
 Plank Louise 153 Whiteland Hunt Rd
 Polito Christopher 819 Dover Ct Place
 Powell Justin 249 Buchanan Ct
 Preston David R 110 Rose Tree Dr

Price Suzanne 54 Oakland Dr
 Pwn Of Philadelphia Philadelphia Aig 1111 Vermont Ln
 Pyle Edward H II, Emma H 17 Pinewood Dr
 Quinn Courtney R, Mark, Merrideth K 624 Perimeter Dr
 Raber Christine E 1657 Carlisle Ln
 Ram T Corp 1112 Downingtown Pike
 Ramachandren Kannan 506 William Salesbury Dr
 Randall Peart 1355 Pennsridge Pl
 Randzin Alan 911 Welsh Ayres Way
 Rao Mythri 943 N York Dr
 Reinhardt Barbara Jean 1529 Hilltop Rd
 Riddel Louis RD 2
 Roberts Mildred B, Edmund B 385 Brookwood Dr
 Robinson Edward W 119 E Lancaster Ave
 Robson James S Est 25 Lafayette Cir
 Roden Russell E 1455 N Red Maple Way
 Rodowski Charles R 389 Brookwood Dr
 Rossana Lisa M 2 Paul Nelms Dr
 Rothwell Helen M Villa St Martha 490 Manor Ave Apt 200
 Rowlinson Molly A 2016 Bondsville Rd
 Roymar Apartments Assoc 402 Norwood Rd
 Rubinich Kara 319 Old Kings Hwy
 Ruf Terence P 3180 Silbury Hl
 Sabadish Lisa S 294 Prospect Ave
 Sager Sarah P 1326 Ridgeview Cir
 Scattareggia John J 827 E Lancaster Ave
 Schafer Daniel 70 Santillo Way
 Schmanske Brian M, Mary V 571 Cricket Ln
 Schmidt Natalie 707 Driftwood Dr
 Schmocker William 571 Cricket Ln
 Schwalm Nicole M 1123 Norwood House Rd 19335
 Sclarretta Michael J 1516 Hillcrest Ln
 Scott Carter Enterprises Inc 114 Washington Ave
 Second Markland Corp 605 Peck Rd
 Shaffer William 1417 Henry Dr
 Shillingford Elizabeth M 51 Somerset Ct
 Shorley Glen 38 Marshall Cir
 Shriner Seth 1416 Steeple Chase Rd
 Sicola Robert A, Stacey 204 Briars Run Dr
 Sigle Charles K, Eloise D 407 Manor Ave
 Silvestri Joseph 1649 Farnham Ln
 Simpson Jordan L 221 Park Dr
 Slimm Louise 115 Stuart Ave
 Smith Daniel P, Marie A PO Box 686
 Smith Nichole 409 William St
 Smith Pamela L 1387 Horseshoe Pike
 Smith William 233 Highland Ave
 Smoyer Patrice 1606 Wolfe Ln
 Softmart Commercial Svcs Inc 450 Acorn Ln
 Stanco Michael A, Edward, Roger 1357 Westminster Dr
 Stanfield Jacob 1649 Farnham Ln
 Staples Michael E 225 W Pennsylvania Ave Apt 1
 Stefani Amy M 17 Delancey Pl
 Stefani Shane M, Amy M 17 Delancey Pl
 Summers Donald 433 W Prospect Ave
 Swackhamer William, Natalie 28 Woodland Cir
 Swartwood William 2797 Bradford Ave
 Talucci Contractors Inc PO Box 179
 Taylor Cheryl L 1317 Cir Dr
 Taylor Daniel C 4202 Hazelwood Dr
 Taylor Krista L, Lauren 1467 Alton Way
 Teman Zachary 1401 Dowlin Forge Rd
 The Lumber Yard 4810 Horseshoe Pk
 Thompson Armon L, Nell G 1104 Winchester Trl
 Thuraisingam Sitharthan 61 Meadowlake Dr
 Tigan Gregory 903 E Brittney Ter
 Trethewey Ann M 325 Jefferis Rd
 Tripac Inc 441 Boot Rd
 Tucker Joseph, Tucker Eva 1175 Harmony Hill Rd
 Tucker Nancy 3809 Humpton Rd Apt A
 United Sports Training Ctr LLC 1426 Marshallton
 Thordale Rd
 Verma A 104 Plaza Dr Unit 6
 Victory Brewing Co 240 Acorn Ln
 Vilmar Enterprises 13 Karrens Way
 Vimalkumar Desai 4 Lincoln Dr
 Wagner Environmental Inc 4531 W Lincoln Hwy
 Wagner Kristie 1 Parkside Dr
 Walsh Elizabeth 490 Manor Ave Unit 202
 Walsh John J 200 Hidden Creek Dr
 Wanck John C 404 Carpenters Cove
 Watson Brian C Jr, Heidi W 16 Cherry St
 Webster Frances M Est 555 Reeds Rd R 4
 Weintraub Esther T, Andrew S 425 Shelmire Rd
 Welder Stephanie, Richard 103 Victoria Ct
 Welsh J Carl 470 Hopewell Rd
 Wenzel Carl M, Eric S 626 Overlook Dr
 Wertz Hannah E 305 W Uwchlan Ave Lot 26
 Wheatley Kenneth F 361 Little Conestoga Rd
 Willard Dorothy RD 1 Box 4
 Williams Sharon E 515 Grant Ave
 Woodford Mark 100 Blue Ribbon Way
 Woods James 27 Windemere Ct
 Woziak Edward, Mary 603 Comstock Ave
 Wray Douglas 2 Northwood Dr
 Wright Dorothy L 1575 Delong Dr
 Wrigley Patricia Est 1448 N Red Maple Way
 Xu Kanyan 1608 Russell Dr
 Yard Michelle 41 Yellowdow Dr
 Yoder Barbara, John W Smt Ave
 Yost Donald Franklin, Bertha E 4902 Horseshoe Pike
 Yost Mildred, Harry 16 Gable Ave

Young Gail 418 Farmhouse Ln
 Young Geraldine, Kelsey L 1502 Pamela Dr
 Young Jeffrey W 205 Tall Trees Cir
 Zaferes Athens N 6 Wallace Ave
 Zaferes Nicholas 1709 Teresa Ct
 Zingani Collision 309 Highland Ave
 Zope Manisha, Sachin 807 Windridge Ln
 Zorn Lawrence 1114 Norwood House Rd

East Fallowfield Pa 19320

Berghorn Jason 9 Whitetail Way
 Bratcher Thomas 206 Glenrose Rd
 Earle William C, Earle Josephine 158 Park Ave
 Frederick Anthony F 46 Lyons Ln
 Heisler Frederick L, Lee F 126 Columbia Dr
 Mcguire Melissa 1329 Old Wilmington Rd
 Mitchell Darin 144 Bridle Path Ln
 Oliver Esther E 1745 W Chester Rd
 Walker William W Jr, Hope E 2927 Strasburg Rd
 Willard Kelly J 45 Maple Ln

Elverson Pa 19520

Allen James E 688 N Manor Rd
 Ballaron Charles PO Box 448
 Baran Raymond, Ramona Wilt 8 Hidden Ct
 Bennett Ronald P, Doris A 18 Hall St
 Bl Myers Bros 2583 Ridge Rd
 Byrne Margaret A PO Box 419
 Byrne Valerie 283 Isabella Rd
 Clark Mary 101 Church Rd
 Co Star 1292 Heritage Dr
 Corkum Gwendolyn D 11 Dampman Rd
 Dittbrenner David 219 S Pine St
 Fitzsimons Douglas 301 Piesol Rd
 Frank Michelle, Joey 221 Lammey Rd
 Fry Warren RD 2
 Greenleaf Thomas R 119 Drake Rd
 Hards Ann 562 Bultown Rd
 Havard Gwendolyn 11 Dampman Rd
 Hertzog Cheryl 301 Piesol Rd
 Hms Host PO Box 274
 Johnston John A 4225 Conestoga Rd
 Kaiser Susan 704 N Manor Rd
 Klh Properties Inc 114 New Rd
 Larson Brian R 19 Isabella Rd
 Law Kathleen E 1665 Hopewell Rd
 Leshner Kenneth A 2046 Ridge Rd
 Malik Imani PO Box 423 333 Warwick Rd
 Mclaughlin Bonnie 221 Trythall Rd
 Moore Larue P 1499 Elverson Rd
 Moser John MD PO Box 448
 Niemeyer Michael R, Raymond 371 Warwick Rd
 Perry John F PO Box 210 25 S Pine St
 Postnak Ethel E 7 Parkside Dr
 Ragnone Helen PO Box 280
 Ratanam Inc 100 Crossings Blvd
 Scotts Tree Svc 463 Yoder Rd
 Shirey Elaine S 124 Steeplechase Dr
 Wenke Deborah L 51 W Conestoga Rd
 Williams Rene T, John M 122 S Pine St
 Ziegler Russell H 19 S Brick Ln Case 04 35759

Exton Pa 19341

3 D Bodyworks 201 Canalwood Ln
 Adecco 740 Springdale Dr
 Advan Med Homecare Suppl Ste 105 319 N Pottstown Pike
 Advanced Web Hosting 422 Exton Cmns
 Aleardi Camilla M, Camilla Burch 97 Gordon Dr
 Alfonsi Michael 611 Newcomen Rd
 Alice Rossi DBA Red PO Box 335
 Allienceone Cobra 411 Eagleview Blvd Ste 109
 American Academy Of Medical Aesthet 303 National Rd
 American Telecom Group Ste 200
 Arcuri Michael 337 Penwylt Ct
 Atturu Sunitha 300 Apple Dr
 Awhd Inc Web Reseller Net 140 S Village Ave Ste 220
 Babylon Telecommunications Inc 363 E Lincoln Hwy
 Ste 200
 Badasarian James R 236 Apple Dr
 Baker Richard 124 S Ship Rd
 Banbury Shoppes PO Box 562
 Beals Thomas A 327 Misty Autumn Dr
 Beatrix Dagmar Trube, Teresa Rappucci 564 W Saxon
 Bentley Harris Mfg Co 241 Welsh Pool Rd
 Bertrand Joseph Grand Sport Auto Inc 263 Iron Lake Dr
 Bhandari Jitendra, Sunita 219 Windham Dr
 Bhandarkar Satej V 267 Iron Lake Dr
 Bhatte Milind 17 Landon Way
 Bhimanapalli Srinivas 228 Apple Dr
 Blgha 418 Eagleview Blvd
 Boyle Kathleen, Howard Rudisill 218 Mill Pond Dr
 Braceland C Ward 126 Crump Rd
 Brands On Demand LLC 64 E Uwchlan Ave 229
 Brandywine Senior Care Inc 835 Springdale Dr Ste 200
 Burdinski Robert 106 Willow Glade Ct
 Butnark Suchada 584 Pewter Dr
 Buvel Reilly Kathleen 314 Penwylt Ct
 Byrd William Eugene 35 Lindenwood Dr
 Canalesalinas Gabriela 314 Iron Lake Dr
 Carco PO Box 1268
 Carfagno Anthony 141 Lampeter Ct
 Cedsig PO Box 258

- Centre For Dentistry At Exton 356 N Pottstown Pike
Ste 100
Charles Burger Of Lionville 221 Eagleview Blvd
Chester County Obstetrics And Gyn 119 E Uwchlan Ave
Chester Valley Counseling 431 Exton Cmns
Coley Pontiac Buick, Robert Yocom Cba 421 W Lincoln Hwy
Collins Don D Namar Ave
Collinson Mary PO Box 181
Comfort Suites 700 W Uwchlan Ave
Connexan Inc PO Box 1570
Consumer Mortgage 97 Gordon Dr
Corlett Anthony, Xxl Ins 505 Eagleview Blvd
Cornucopia Deli Inc 880 Springdale Dr Ste 200
Cosimo Restaurant LLC 209 Allen Dr Ste 100
Curran Joseph F, Kathleen 378 Vineyard Ln
Daniel I Wesolowski Ta Wesos Piz 318 E Lincoln Hwy
Datastrip Inc 211 Welsh Pool Rd Ste 100
Davis Daniel A 10 N Pottstown Pike
Decker Maureen 201 Warren Ct
Delphais Collision Center & Canel Pal 411 Clover Mill Rd
Delvecchio Julia A 249 Aberdeen Ave
Demers Marc 111 Atherton Dr
Design For Health Chiropractic Cente 491 John Young Way
Ste 300
Dittbrenner Jeffery, Kate, Christina 8 E Welsh Pool Rd
Diversity Buffet 133 E Swedesford Rd
Dudek Marc 116 Whiteland Hills Cir
Dyson Norman J 306 Cornell Dr
Easter Aimee Grand Sport Auto Inc 263 Iron Lake Dr
Eastern Gunito Co Inc PO Box 557
Eastern Pa Rugby Union PO Box 393
Edgehill Enterpr I T A Harla Co Rheologics Inc
15 E Uwchlan Av Ste 412
Edmonds Mary 200 Sunrises Blvd
Elite 191 Sheree Blvd Ste 200
Energy Mgmt Systems PO Box 646
Environmental Resources Mngmt 350 Eagleview Blvd
Etzel Kathryn M 129 Neyland Ct
Evolution Retail 319 N Pottstown Pike 307
Falcon Consulting Falcon Consulting 1 E Uwchlan Ave
Fast Signs 307 Lancaster Ave
Faunce Megan M 9 Fairwind Ln
Fisher & Son 110 Smt Dr
Fitzgerald Chantal 108 Neyland Ct
Florsheim Michael B 249 Autumn Dr
Forrest Ridge Homeowners Assoc 517 Anthonys Dr
Frank Paul 201 Candalwood Ln
Fried Larry 255 Iron Lake Dr
Fritsch Janice E Sunrise Of Exton 200 Sunrise Blvd
Fullerton Robert J Jr 209 Andover Dr
Garfinkel Harriet D 363 Apple Dr
Geipel Dave, Home Marketsite 255 Dave Geipel
Gochtovt Gregory M 331 Misty Autumn Dr
Golden Andrew 279 Iron Lake Dr
Golden Peter J 191 Lindenwood Dr
Gpacu 860 Springdale Dr Ste 110
Graham Cordella E 113 Crump Rd
Greater Philadelphia Alliance Of College 860 Springdale Dr
Ste 110
Greenawalt Robert J Web Ressler Net 140 S Village Ave
Ste 220
Grey Douglas 201 N Hillside Dr
Guilory Sabrina 68 Atherton Dr
Hab Inc 325 A N Pottstown Pike
Hadawle Vidhya V 260 Iron Lake Dr
Hampson Mowrer Agency Inc 750 Springdale Dr
Harris Brothers Buick Olds Inc, Healthfirst Benefits
211 Welsh Pool Rd Ste 1
Head George L 34 Granite Ln
Hebble Kathryn A 364 S Balderston Dr
Helpnowcom, William Picardi 102 Pickering Way Ste 200
Helpnowdotcom 15 E Uwchlan Ave Ste 402
Heron Hill Props Ste 2a 5 47 Marchwood Rd
Hidden Gem Props LLC 64 E Uwchlan Ave 474
Holbrook Martha 713 Exner Ln
Holdbrook Martha L 713 Exner Ln
Hoop Carol L 445 Wharton Blvd
Hoorfar Mersad N 670 W Lincoln Hwy
Horwedel Barbara H 410 Longwood Dr
Howland Denise A, Sarah E 109 Conway Ct
Hu Wen H 29 Corbin Dr
Huang Zhen Y 79 Buttonwood Dr
Internet Pipeline In, Lawrence Berran 750 Springdale
No 100
Internet Pipeline Inc 750 Springdale Dr 100
Irm 961 Pottstown Pike
John S Bell T A Assoc For Womens 119 E Uwchlan Av
Ste 100
Julia Oat 343 Steeplechase Dr
Juliano Alice C, Paul J PO Box 1235
Justice Ralph 55 Atherton Dr
Kadarkarai Karthikeyan 190 Shoen Rd
Kairer Alison F 102 N Severgn Dr
Kannakkamanaidu Seenivasan 330 Apple Dr
Kaplan Judith L 534 Westfield Dr
Keeseey Carrie 1002 S Severgn Dr
Keller Williams Real Est 100 Campbell Blvd Ste 106
Kim Arcaro 608 Jeffers Cir
Kinney Anthony J 203 Namar Ave
Kirankumar Thakkar 204 Winham Dr
Kis Katie 448 Deep Willow Dr
Klingelhoefter Kari 141 Lampeter Ct
Knebls Jean M PO Box 28
Koenigs Scott 204 Scott Dr Lot 39
Koppe William PO Box 562
Kratchman Samuel I 665 Exton Commons
Kronenberg Alicia M 301 Bell Ct
Kruzec Wayne C 469 Braceland Dr
Kumar Rajesh 185 Heritage Ln
Kuzmak Beth A 315 Hidden Farm Dr Lot 54a1
Kwon Ju H 303 N Severgn Dr
Landau Maisie Est, Maisie 200 Sunset Blvd
Lausier Dennis C 305 Dawns Edge Ln
Leech Allen D 189 Heritage Ln
Lenarcik Robert J 38 Lindenwood Dr
Levin Bruce 760 W Lincoln Hwy
Linecom Inc 118 Pickering 101
Lnp Engineering Plastics 475 Creamery Way
Lombardi Joseph J, Veglia M 601 Bunker Hill Rd
Longnecker Jackie J, Parke L 304 S Balderston Dr
Lorusso Luis M 12 Surrey Way
Lubeck Steven M 614 N Whitford Rd
Lyver Lee 110 Llandoverly Dr
Macknis Christopher C 218 B Namar Ave
Mainline Health Ret Sav Pl 102 N Severn Dr
Marco Inc 320 Commerce Dr
Mariaselvam Vijayalitha 330 Apple Dr
Marrollo Thomas J, Thomas N 205 Scott Dr
Marrollo Nicholas Joseph 221 Candalwood Ln
Marrollo Thomas P 501 Summercraft Dr
Masek Amelia G, Masek Mary PO Box 6
Massenburg Erica 151 Heritage Ln
Mazur Joseph A III, Joseph A Jr 210 Mill Pond Dr
Mecahon Joseph 637 W Lincoln Hwy
Mecarthry Dennis 353 S Balderston Dr
Mecormick Mary A 420 Fairfax Dr
McNabb Virginia L, Warren E 17 Marlyn Ln
Medical Imaging Of Exton 470 John Young Way Ste 100
Mehta Gaurang 295 Apple Dr
Mid Atlantic Imaging 303c Commerce Dr
Millennium Orthopaedics Ltd 479 Thomas Jones Way
Oaklands Corp Ctr Ste 300
Milos Cermak 1001 E Lincoln Hwy
Mobil Oil Corp, Exxon Mobil Corp 436 Creamery Way 300
Moktan Manjari, Hridai 308 Landers Ct
Molloy Mark C 311 Green Cir
Momot Michael 109 Lakeview Dr
Montgomery John 214 Woodward Dr
Moraeas Glauco R 475 Creamery Way
Mosscrip Robert III 397 Hidden Farm Dr
National Mail Graphics Corp 300 Old Mill Ln
National Penn Bank 690 Stockton Dr
Nefferdorf William J, Kathy A 208 Mitchell Rd
Nersu Leela 379 Bristol Cir
Neubert Daniela I 403 Wharton Blvd
Ni Yan 29 Corbin Dr
Nilsson Jeffrey E 142 Sunnyside Dr
Olseki Helen 502 Worthington Dr
Omegaflex Inc 451 Creamery Way
Openaker R T 191 Sheree Blve Ste 200
Ortiz Kimberly 113 Conway Ct
Ott Shannon M, Matthew B 526 Westfield Dr
Ott Linnette M 584 Pewter Dr
Ott Matthew 526 Westfield Dr
Owen Alden B 318 Shoen Rd
Pac Strapping Products Inc Us Strapping Co Inc
307 National Rd
Parameswaran Ravi N 375 Apple Dr
Paul Davis Restoration Of Lancaster 423 Bowen Dr
Pennsylvania Home Of The Sparrow 969 E Swedesford Rd
Phillips Paula S 303 N Snowdon Ct
Physiotherapy Assoc 855 Springdale Dr Ste 200
Qm Solutions Inc 506 Carmarthen Dr
Race Susan 108a Shoen Rd
Ramli Amin B 148 Shoen Rd
Ranish Mikhail 219 Concord Ave
Raudenbush Christopher 203 Cadwalden Cir
Real Est Workout Svcs Inc 707 Eagleview Blvd
Rector Evelyn C 131 Timber Spgs Ln
Reed Robert, Sherry 423 Bowen Dr
Reilly Joseph C 573 W Saxony Dr
Reilly Matthew R 314 Penwyllt Ct
Renzi Rebecca 331 Aberdeen Ave
Robins Nest Home Staging LLC 309 E Lincoln Ave
Roehrs Co Inc 736 Springdale Dr
Rollins Albert W 308 Cadwalader Cir
Royston Frederick Colebrook Rd
Rupert Thomas L, Glenn V 111 Baker Cir
Ryerson 304 Cornell Dr
Salwitz Mark 256 Eagleview Blvd
Sand Systems LLC 430 Exton Sq Pkwy 14
Santos Elizabeth 1116 Olive St
Sap America Inc 350 Eagleview Bl Ste 110
Schmotzer Suzanne, Bryan 320 W Swedesford Rd
Schucker R Foster 409 Village Walk
Schutz Kenneth A Irrev Trust 415 Newcomen Rd
Shaving Grace Barbers 269 Main St
Shoup Eric 213 Lindenwood Dr
Singer Marilyn 216 Towny Ct
Smith Camille Guinevere, Andrew C PO Box 1437
Smith Howard 159 Philips Rd
Spencer Solutions 520 Wharton Blvd
Stratton Wade A 500 Woodview Dr
Sunoco 350 Eagleview Blvd Ste 300
Sunoco Inc 623 E Lincoln Hwy
Sustaplant LP 216 Phillips Rd
Tewans Ashok K 603 Sylvania Rd
Thomas Maureen 110 Conway Ct
Thomas Nancy L, Arianna N
Thompson Jeffrey 92 Atherton Dr
Tlc Refreshments 308 Commerce Dr
Tolento Patricia M, Thomas J 625 Newcomen Rd
Toltzis Elaine F 9 Hayworth Cir
Toner Organization Inc 750 Springdale Dr
Town Motors Of Exton Inc 305 W Lincoln Hwy
Traini Patrick 280 Derby Dr
Triebel James M PO Box 464
Tyler Wealth Counselors Inc 717 Constitution Dr
Uboh Cornelius 130 Conway Ct
Ucmak Emel 162 Apple Dr
Ucs Solutions Inc 486 Thomas Jones Way Ste 100
Usta Middle States Section 211 Lindenwood Dr
Utcf's Fire Safety Svcs Group PO Box 695
Valley Financial Systems Inc 760 Constitution Dr 100
Vann Virginia Cntr Ortho 390 Waterloo Blvd 200
Vaughn Donald J, Shirley 203 N Severgn Dr
Victor Amy L 732 Brooke Rd Exton
Viropharma Inc 405 Eagleview Blvd
Wallace Kathryn M PO Box 247
Waltz Lauren 23 Lindenwood Dr
Warda Jean M 432 Devon Dr
Warner Shirley K 100 Lampeter Ct
Warwick Christopher E 506 Carmarthen Dr
Wen George Jian 296 N Cote Cir
White Alyson 8 Kingston Cir
Whittaker Harriet A, David N 414 Newcomen Rd
Woodall Sandra K 131 Atherton Dr
Woodruff Mark, Paul Whiteland Village 740 Springdale Dr
Ste 160
Woods Jeane 201 N Hillside Dr
Wright Robert L 334 Huffman Dr
Wutsch Sharen 112 N Severgn Dr
XI Design Professional 505 Eagleview Blvd
XI Insurance Surety 505 Blvd
XI Specialty Ins 505 Eagleview Blvd PO Box 636
Yeager Veronica 610 Vally Hill Rd
Zelonis Jeanette 432 Devon Dr

Frazer Pa 19355

- Advantage Ind L P 2 Lee Blvd
Animas Corp 590 Lancaster Ave
Bhattacharjee Abhijit 333 Lancaster Ave Apt 307
Bradshaw Michael H Pneumatic Hydraulics Inc Box 757
Cefalon Inc 41 Moores Rd PO Box 4011
Cephalon Inc 41 Moores Rd
Curtis Dorothy K, John N 126 Sproul Rd
D R Landscaping Power Wash 157 Plnbrook Rd
Eckerd Drug Loss Prevention 225 Lancaster Ave
Fizzano Landscaping 536 Lancaster Ave
Force Richard M, Beth A 77 N Bacton Hill Rd
Fords Auto Body Inc 157 Plnbrook Rd
Frazer Fam Chiro 348 Lancaster Ave Ste A
Heron Hill Properties Fl 2nd 10 Davis Ave
Jkotowich Brian PO Box 1074
Kinetz Chiro Rehabilitation Pc 17 Ravine Rd
King Street Grill LLC 182 E Lancaster Ave
Laurento Anthony P 333 Lancaster Ave Apt 614
Market Incentives Corp 11 N Bacton Hill Rd
Mooney Margaret C, Thomas H, T H Jr 9 College View Rd
Popa Laura 2002 Conestoga Rd
Q Aitz Enterprises PO Box 1031
Sanguino Jose 68 Market Rd
Saunders Allison, Sean PO Box 903
Simone Mabel J Westgate Village Apts 333 Lancaster Ave
Apt 702
Thomas Elizabeth A 204 Carly Ln
Vergel Adolfo D 577 Lancaster Ave
Villanueva Santos 17 Prospect Ave
Whitford Eric 333 Lancaster Ave Apt 918
Wyeth 33 Morehall Rd
Wyeth 31 Morehall Rd

Glenmoore Pa 19343

- Alberici John A 321 Indian Run Rd
American Express Trust Co 1140 Little Conestog
Auchey George Jr, Verla RR 1
Babbie Melinda, Jeffery 21 Ludwigs Crossing Ln
Bauer Rebecca Susan, Nancy Ann 458 Indian Rd
Condra Edward S 20 Ludwigs Crossing Ln
Costello James J, Chrisel 109 Donomore Dr
Crocker Adrian 91 Mapleflower Rd
Curtin Sean 90 Arrow Point Dr
Davis Gregg M 224 Nantmeal Rd
Defazio Peter A 24 Bridle Ct E
Degala Lawrence B 5 Laurel Rd
Dekamodo Investment Partnership LP PO Box 9
Dennis George 141 Indiantown Rd
Dougherty Neil J 33 Bridle Ct E
Downington National Bank 321 Indian Run Rd
Dunlap Alexander S 1911 Creek Rd
Er Stuebner Inc 400 Fairview Rd
Evans Patricia A, Matthew F 60 Deerpath Ln
Filorono Cynthia 16 Andover Rd
Flasher Michael E Est Of, Pamela J 2950 Conestoga Rd
Fleming Development LLC 15 Buck Dr
Fossett Brenda A 40 Arrow Point Dr

Fulop Frank 55 Meadow Creek Ln
 Gibbon Joseph Font Rd Fox
 Gigliuto Robert A 16 Red Rd Ln
 Johnso Kristin A, Mark D 17 Kiloran Wynd
 Keen Lane S Sr 319 Fairview Rd
 Mackey John C Jr 1720 Fairview Rd
 Mcclatchy Rich 11 Ashlea Dr
 Miller Charles R PO Box 291
 Morrison Gardenia E 1655 Horseshoe Pike Apt 4
 Obanion Pamela J 90 Arrow Point Dr
 Paganelli Waldo Rd 2
 Parra Sory A 1931 Creek Rd
 Parson Virginia 2950 Conestoga Rd
 Randall D Naftal Ira Ua 2 27 03 1140 Little Conestog
 Rinehart Barbara R 16 Red Fox Ln
 Robinson Jennifer E 31 Bassett Hunt Ln
 Rose Message 82 Brittany Ln
 Run Camphill Special 1784 Fairview Rd
 Schmidt Paul J 9 Bridle Ct W
 Schriver Kathy 43 Steepleview Dr
 Schueneman Gary 861 Springton Rd
 Seabrooks Stacey M 1655 Horseshoe Pike Apt 4
 Smith Marilyn R 79 Andover Rd
 Smith Walter 1646 Fairview Rd G
 Snytsina Volha 248 Selwyn Pl
 Starr Franklin I, Nancy R 8 Fawn Dr
 Stockhausen Gretchen, Julie 121 Indian Spgs Dr W
 Stonebarn Crossing Homeowners Assoc PO Box 35
 Suburban Philadelphia Arts Inc 26 Bryan Wynd
 Tabasso Michael J 2 Peters Ln
 Taylor Frederic Box 44
 Ten James Hauer 131 Lamb Tavern Ln
 Tkachenko Irina V 248 Selwyn Pl
 Vollbracht Gabrielle 1784 Fairview Rd
 Whittaker Cynthia L 1419 Horse Shoe Pike
 Wiener David A PO Box 609
 Wilkin Theresa M 531 Highspire Rd
 Wilson Robert M 6 Forsynthia Ln
 Youngdahl Carol E 27 Seminary Rd

Honey Brook Pa 19344

Amarhanov John Badam 102 Camelot Ct
 Arc Valley View Mob 2130 Horseshoe Pike
 Baker Carol PO Box 38
 Barnes Roberta A 11 Shawnee Ln
 Bauer Tanya, Cole 110 Clydesdale Cir
 Baun Joshua 21 Darrell Ln
 Becker Diane 384 Hill
 Beiler Ben S 610 Vine St
 Boldaz Dawn E 236 Hill Rd
 Brown Princeton 413 Walnut St
 Cloetingh Tyler C, David 1 Lv 39
 Cook George H, Esther S Tel Hai PO Box 190
 Cowan Everett C Jr 3180 Horseshoe Pike
 Dombrowski Patricia, Ronald 77 Foxview Rd
 Dombrowski Ronald Robert RR 1 Box 349
 Donovan Shaina C 1160 N Manor Rd
 Eldridge Lance 91 Antler Ct
 Ellis Richard 35 Buchanan Rd
 Ely Wendy C 15 Cherokee Ln
 Evans John 38 Darrell Ln
 Ferguson Doris Est, Robert W PO Box 190
 Forni Louise H RR 1
 Foya Joel C PO Box 85
 Foya Joel J 4461 Horseshoe Pike Apt 10C
 Frazier Sarah S 18 David Ln
 Frith Charles J 1927 Reservoir Rd
 Gill Gertrude P 119 Goldfinch Ln
 Gods Props 152 Morgantown Rd
 Green Grace A RD 3 Box 1280
 Gunwaldsen Reid 972 Suplee Rd
 Hallman Kathleen 125 Lilly Rd
 Hartman Lisa E 989 Welsh Rd
 Heatherwood Ret Comm 3180 Horseshoe Pike
 Helms Jane E Tel Hai Hillcrest 511 PO Box 190
 Hildebeitel Daniel 1495 White School Rd
 Holbrook Hilda 3180 Horseshoe Pike
 Houck Albert E Jr 121 Erica Cir
 Howett Ronald 1471 Telegraph Rd
 Johnson Rorece 427 Cahill Cir
 Kauffman Daniel U 1815 Beaver Dam Rd
 Kauffman Jacqueline PO Box 561
 Kauffman John P RR 4 Box 30
 Kendig Angeline Est 104 Azalea Cir
 Kingsley Susan 100 Bo Bee Dr
 Lathroum Harriet 310 Sawgrass Ct
 Lintz Charles H 4530 Horseshoe Pike
 Lynch Bailey E, Dawn M, Zoe M 4 Erica Cir
 Major Robert 8 Ottawa Ln
 Marberger Robert Jr 1731 Horseshoe Pk
 Mason William A 718 Lammey Rd
 Mcfalls Miriam E RD 3 Box 1280
 Mclain Debra 9063 Horseshoe Pike
 Mcneil Floyd 1932 Telegraph Rd
 Miley A Lawrence 270 Barneston Rd
 Moyer Christine, Timothy 201 Hill Rd
 Mummah Emma 205 Dove Dr
 Murphy William 1852 Telegraph Rd
 Nolan Michael James 16 Apache Ln
 Pegler William, Joy 280 Kaitlin Ct
 Petchel Kathleen F 12 Diane Dr
 Ray John L 330 Grierson Rd

Reed Helen J Rt 3 Box 76 Apt B 104
 Riley Donald 297 Dampnam Rd
 Samuel Nicole 1580 White School Rd
 Schnure Robert E 6233 Davis Ln
 Schwemmer Stephen K, Michelle 475 Caitlin Ct
 Shanahan Jeanne H 2240 Beaver Dam Rd
 Shepherd David B 370 Lammey Rd PO Box 684
 Simon Zook M Co 4960 Horseshoe Pike PO Box 160
 Simone Jean, Tel Hai Retirement Co 1200 Tel Hai Ct
 Somokovic Ava 48 Patton Dr
 Stolzhus Daniel L 280 Walnut St
 Stoner Jessica, Timothy 105 Caton Rd
 Struckmeyer Eric 21 Darrell Ln
 Trainor John A 133 Engletown Rd
 Tribuno Albert 1805 Horseshoe Pike
 Vinson Chad 4540-20 Horseshoe Pike
 Viscuso Michael 513 Todd Rd
 Walker Nancy 270 Barneston Rd
 Wilkinson Carol 205 Dove Dr
 Wilson Lee 413 Walnut St
 Woodlin Carlton M, Elizabeth K 6239 Main St
 Zook Samuel 973 Twin County Rd
 Zorica Lauren M 44 Archery Ct

Immaculata Pa 19345

Anderson Lorraine RD 2 Partridge Ln
 Dignam Theresa M PO Box 706

Kelton Pa 19346

Brice Jennifer PO Box 103
 Charles H England Inc PO Box 177
 Difilipp Anthony J PO Box 103
 Mcmahon William J PO Box 61

Kemblesville Pa 19347

Fields Susan F PO Box 57
 Janata LLC 1762 New London Rd Rte 896 Near Delaw
 Littlejohn Rebecca 19347 Everton Place
 Obrien Daniel PO Box 213
 Richards C Timothy, Sherry D PO Box 323
 Richards C T 110 Walker Rd
 Stewart Jefferson D PO Box 57 6 Hunt View Ln
 Taylor Pansy PO Box 44
 Wilkinson Janet H PO Box 172

Kennett Square Pa 19348

Aaron John 420 Larkspur Dr
 Aguilar Jacob 452 Penberton Rd
 Alvarez Daniel Lopez 509 Ctr St Apt 2
 Andersen Thomas S 112 Hadleys Mill Rd
 Anderson Christine M, Marc B 602 W South Sq
 Anderson Ardeth S 901 Merrybell Ln
 Anderson Lisa G 309 Walnut Ct Way
 Antonio Gus D 218 Ctr St
 Applegate Frank W 209 Partridge Way
 Arizaga Alfredo 320 Buena Vista Dr
 Athmakuri Ravi 312 Elizabeth Dr
 Atley Richard W 461 E South St
 Attila Wings LLC 135 E State St
 Autumn Living Center LLC 101 E State St
 Avalos Ignacio PO Box 285
 Bavarian Collision 602 W Cypress St
 Bedolla Enrique C 101 Twin Creek Ln
 Bedolla Manuel Z 428 Buena Vista Dr
 Bedolla Reyez Ysidro 505 Hazel Ave
 Bender Lynette Ann 2344 443 Kendal Dr
 Bernal Jose 565 Rosedale Rd
 Bethea Viola Est Of 418 Marlboro Rd
 Bioderma Laser And Aesthetic 507 Orchard Ave
 Bird Stacey M 301 Cedar Spring Rd Apt B 18
 Blaine James 430 W St Rd
 Blevins Phyllis R 300 Cedar Spring Rd
 Bodenstab Harold P Est 550 N Walnut St
 Borough Of Kennett S 120 Marshall St
 Bowers Brandi Peu 101 E St
 Brandywine Internal Medic Longwood Corp Ctr N S
 701 E Baltimore Pike
 Brientnall Kelly 708 Pheasant Run
 Brodeur Tru Etal Martin 107 Stone Pine Dr
 Brooks Thomas E 517 E S St
 Brown Elizabeth W, Ruth M 409 E State St Kennett
 Brown James W 621 W South St
 Brown Ruth M 409 E State St
 Brusters Nathans 940 E Baltimore Pk
 Bujard Alban 754 Meadowbank Rd Willowdale Crossing
 Burkhardt Holly, Burkhardt Rory 118 W Sickle St
 Burton Gary 459 Greenwood Rd
 Bvp Enterprises, Boucher Vaughan Petke Inc PO Box 969
 C & J Clark America Inc, H Boyer 520 S Brd St
 Calcano Angel, Mike Randle, Kaolin Mushroom Farms Inc
 644 E Cypress St
 Canale Mary Peu 101 E St
 Capcare Inc 101 E State St
 Carbajal Angelina, Angelica Medina 126 Race St Apt 22
 Carlin John 105 Chalfont Rd
 Carlos R Pantoja Ta Alondras Bak 113 W State St
 Carson Melissa 200 E State St
 Cartagenabonil Felix PO Box 75 Castro Bernardo 701
 Wayne Ave
 Century 21 Pierce Bair Inc 699 Unionville Rd
 Chi Priya M 126 Spring House Way
 Ciallella Susan 107 Stonepine Dr

Ciganek Anna Maria 121 Spring House Way
 Cisneros Jose Luis 101 Twin Creek Line
 Clement Rebecca Sophia 237 N Washington St
 Cloud Christopher M 405 Manor Dr
 Coady Carolann 472 Mimosa Cir
 Cook Dorrit B, Lee C 104 E Thomas Ct
 Custer David 108 Penns Manor Dr
 Czeiner Czeiner R PO Box 384
 Danielle Paula Graffunder 444 North Mill Rd
 Daum Oscar W 101 Cedar Key Ln
 Dcw Inc Eurocrafter 214 Kirkbrae Rd
 Desanto Wayne Box 832
 Di Prospero Dorothy, Joseph M RR 2
 Dillinger Elizabeth PO Box 1156
 Dixon Jane 104 Woodview Dr
 Donald G Rhodes Assoc Inc 504 Meetinghouse Ln
 Dreisbach Bradley C 120 Gideon Dr
 Dudley Adam 104 Woodview Dr
 Dunwody Robson Philip 104 Taylor Ln
 Duran Jose Manuel 520 Kenview Ave
 Eastern Horticultural Service 340 Cream St
 Eckman Walter M 129 Beverly Dr
 Elliott Gary 815 E Baltimore Pk
 Emmons Linda J 415 Irwin St
 Exton Whiteland Devco Ste 201 200 Old Forge Ln
 Fascenda Rita 204 Ridge Ave
 Fajardo Maelyb 713 Wayne Ave
 Falgowski Casey R 424 Merrick Ln
 Fleming Marilyn Kay 504 Meeting House Ln
 Foot Ankle Assoc LLP 685 Unionville Rd
 Fox Judith L 113 Woodridge Dr
 Foy Thomas R 55 Kendal Dr
 Garcia Ricardo L 640 Lafayette Ste 2
 Gates William A 110 Spottswood Ln
 Gaultney Joseph 604 Monticello Ln
 Gellersen Kerstin 215 Crestview Dr
 Genesis 101 E State St
 Genesis Eldercare Bruce Liebman 101 E State St
 George Emily P 114 Twin Creek Ln
 George Shaw & Assoc Inc 219 Gale Ln
 Gianoulis Nicholas P 1068 Kaolin Rd
 Glade Valley Center 101 East State St
 Glasco Charles C PO Box 678
 GMC Software Technology Inc 294 Longview Ln
 Grant James H 314 Walnut Ct Way
 Gray Frank B Jr 211 Meredith St
 Groton Regency Nursing 101 E State St
 Guest Jeffrey D Kennett Sq Specialties PO Box 652
 Haley Adam 244 S Thistle Down
 Hammaker Jeremy 700 Willowdale Ln
 Hare Ram Inc 117 Penns Manor Dive
 Hendrixson Sarah 114 Twin Creek Ln
 Henry Matthew P, Molly D 748 Meadowbank Rd
 Hess Beverly 172 Kendal Dr
 Holcomb Edward E 104 Willow Glenn
 Holliday Catherine Dill, Robert L Jr, Frick Home 147 W
 State St Apt 125
 Huerta Carlos 703 Fox Hunt Dr
 Hurley S M 233 Deepdale Dr
 Hyala Eduarado 146 Ctr St
 J L Allen & Assoc 517 Penn Ave
 Jaimes Eudocio S 358 Pemberton Rd
 Jinsoo Kim 400 Wyncester Wa
 Johns Gerald L 461 E South St
 Johnson William E, Linda K 842 Meadowview Ln
 Johnston Janet K 425 Upland Rd
 Johnston Robert Est 873 E Baltimore Pike Ste 952
 Jolie Matkowski 409 Pierre Dr
 Jurata Theresa L 613 Millers Hill
 Kampf Casey 341 Astilbe Dr
 Kane Marianne 705 Wickersham Ln
 Kaskey Baylen Est 113 Spottswood Ln
 Kelly Mike 607 S Brd St
 Kennedy Robert 301 W Locust Ln
 Kennel Cheryl PO Box 1156
 Kennett Run Charities PO Box 327
 Kennett Square Erosion Control 221 Birch St
 Khosravi Nasser 110 Ringtail Run
 Kise Jeffrey B 302 E Mulberry St
 Knowles Kenneth 16 Fern Hill Rd
 Krautzel John R 228 E Mulberry St
 Krug Marie F 413 Lilac Dr
 Lacy William J 312 Astilbe Dr
 Lagunas Irma 126 S Race St Apt 15
 Lankeau Beth W 116 Gideon Dr
 Larzelere Adam P 1609 Resnick Rd
 Lawrence Frances S 408 Anvil Dr
 Listman David 504 Joshua Way
 Lopez Gregorio 937 Walnut St
 Lopez Noelia 556 Creek Rd
 Lowe Carol M, Carl O 137 Davenport Rd
 Luhr Thomas 701 Beversrede Trail
 Lynch Catherine E 236 Kendal Dr
 Mainer Victoria 95 Deer Path
 Marchetti Erica P, Mark M, Judy P 655 Red Lion Rd
 Marshall Eric S, Mary R 109 Twin Creek Ln
 Martelli Michael A 131 Magnolia St
 Mcauley Amanda Grant 806 Waverly Rd
 Medonald Susanna 318 S Brd St
 Meginnity Candace 228 East Mulberry St
 Mcgovern Environmental, Judy Difilippo 1144 W Baltimore
 Pike

Mcgrath Patricia 110 Ringtail Run
 Medartis INC 127 W St Rd Ste 203
 Medchiro LLC 420 Lakespur Dr
 Memba Pablo 295 Hickory Dr
 Menchaca John J 118 Chalfont Rd
 Metzger Catherine 420 Larkspur Dr
 Miller William J 321 Union St
 Moller Steen 304 Lawnfield Way
 Moser Susan 996 Baneswood Dr
 Murphy Carol J 532 Crosslands Dr
 Muten Kristina C Springbank Farm RD 3
 Neelamaygum Balaji 842 Meadowview Rd
 Neu Esperanza, David 20 Fernhill Rd
 Nice Mary C 426 Larkspur Dr
 Nikcevic Vuk 105 N Young Ave
 Nunn M D 1604 Cheryl Ln
 Ochs Florence M 101 Cold Spgs Dr
 Orem Alexandra 131 N Willow St 3
 Orenstein Denise 804 Merrybell Ln
 Orr Lucinda 214 Marlboro Rd
 Ortiz Gloria 556 Creek Rd Apt 1
 Owen J Roberts Class Of 94 409 Pierre Dr
 Pan Henry Yue 460 Baneswood Cr
 Patel Santoshiben 301 Cedar Spring Rd Apt C106
 Pathstone 421 Mcfarlan Rd
 Pediatric Dentistry At Longwood 400 Mcfarlan Rd Ste 200
 Pelle Robert 410 W State St K
 Perez Salvador Garcia 512 N Mill Rd
 Petrillo Mary Ann 750 Wollaston Rd
 Pia Christina N 205 E Doe Run Rd
 Pierralline Michael D, Michelle, Melissa 463 Chestnut St
 Pittock Cynthia W 17 Fern Hill Rd
 Pontrelli Michael 109 Knoxlyn Farm Dr
 Prysok Robert 2 Honeysuckle Ln
 Rawlins Winifred K PO Box 384
 Ray Michael J 614 Linden St
 Rehabilitati Genesis E 148 W State St Ste 100
 Reigel Kevin S 311 W Sickle St
 Riper Joseph G, Sandra 153 Forest Dr
 Rivera Diolinda 216 S Willow St Apt 2
 Roberts Carol A 412 Cedar Spring Rd
 Roberts Wayne V 604 Kazio Ct
 Rogers Paul E Est, John R Czeiner PO Box 384
 Ron Powell Son INC, Ron Powell 711 E Baltimore Pike
 Ronald L Barsema IrrevTst 322 Victoria Gdns Dr
 Ryon Kathleen Donegan, Christopher 303 Oriole Dr
 Sabo Matthew J 805 Nutes Farm Ln
 Salomone Michael, Ryan 400 Manor Dr
 Salt Management, Newtons On St Gas 114 E State St
 Salyers Joseph A 582 School House Rd
 Sanatoga Court Genesis Rehab Svcs 600 S Brd St
 Sandoval Maria 721 Wayne Ave
 Sanner Jay W 474 Larkspur Dr
 Schmitt Chrisopi, Andrew 827 Meadowview Rd
 Schmitt Albert J DMD 413 Mcfarlan Rd
 Schmittinger F Lawrence 236 Ctr St
 Schopf Evan C 125 Soltner Dr
 Scott Charles 310 Astilbe Dr
 Scott Helen J 23 Crosslands Dr
 Scott Helen Jackson 718 Crosslands Dr
 Scott Robert L 804 Ctr St
 Scudder David G 222 Kirkbrae Rd
 Sheehan Thomas, Teresa 212 Wilshire Dr
 Showers Dorothy J, Anne M, Richard W 252 Crosslands
 Showers Raymond Richard, Dorothy J PO Box 131
 Sinclair Assoc, Klair Sinclair 304 Walnut Way Ct
 Singer Jeffrey, Cheryl 106 Gideon Dr
 Singer Sandra 408 Meredith St
 Smart Partners Everfast Inc, Roy Simpson 203 Gale Ln
 Smith Robert C, Robert Mill Rd
 South Mushroom 649 W South St
 Southern Chester County Abstracting Corp, Peter Temple
 ESQ PO Box 384
 Spackman Elizabeth H 149 Kendal At Longwood
 Sparks Kristen 312 Riverbirch Cir
 Spencer Darrell 412 N Brd St
 Spice Sue Est 242 N Union St
 Sprenkle Wilma K 218 Marshall St
 Standish James 205 Hillside Ln
 Sterling Autobody 311 W Sickle St
 Stevenson Builders INC, Mark Stevenson 402 C North Mill
 Rd
 Stolarskidiaz Katherine 103 Federal Walk
 Summers Amber 125 Soltner Dr
 Taylor Oil & Propane 219 Birch St
 TC Healthcare LLC Common Paymaster 101 E State St
 Tech Svcs Intl 421 Mcfarlan Rd
 Thomas John W 14 Raven Ln
 Thornton John T 602 W Cypress St
 Torian Ella P RR 2
 Torres Hector 509 Ctr St Apt 509
 Townsend Elizabeth K 281 Crosslands Dr
 Tressler Wally H, L Peter Temple ESQ PO Box 384
 Underwood Betty Jane, Wilbert 502 Byrd Rd
 Vance Benjamin L, Schuyler 34 Sapling Dr
 Ved Investments INC 117 Penns Manor Dr
 Veith Cary A 106 Woodview Dr
 Velez Jose 724 West Baltimore Pike
 Villager Foods INC, Exelon Energy Svcs 300 Exelon Way
 Von Hage Connie Est PO Box 384
 Wah Mary Agnes 460 Baneswood Cir
 Walraven Paul J 340 Cream St

Warren Ervin 126 Race St Apt 22
 Warrington Brittany 200 S Union St
 Weigand Mary K 114 Penns Manor Dr
 Wells Morris Henry, Carrie 108 Cedar St
 Whit Douglas C 214 Kirkbrae Rd
 Wickersham Phyllis H, George P 940 Marlboro Spgs Rd
 Wildman Elizabeth I, George F 156 Kendal Dr
 Wildman REV LIV TR 156 Kendal Dr
 Work Imogene S RR 2 Mcfarlan Rd
 Wylie Joan P 117 Barnview Dr
 Zandoval Jose 535 School Rd
 Zavala Fernando Martin 712 S Washington St
 Zenisek Joseph 719 Brighton Cir
 Zieg Taylor K, Sharon M 341 S Union St

Kimberton Pa 19442

Barbera Carol A PO Box 515
 Battleground Collectibles PO Box 392
 Cimier CO PO Box 515
 D & L Fleck Inc, Kenneth Fleck Box 893
 Doran Peggy R PO Box 885
 Doyle Brenda Lynn PO Box 197
 Guinan Stephen PO Box 360
 Kimberton Youth Athletic P O Box 255
 Knutson Barbara PO Box 70
 Liberatore Martin A, Ruth E PO Box 1045
 Luborsky Peter D PO Box 28
 McCarthy Casey C PO Box 897
 Menkins Michelle M, Ryan W 1237 Hares Hill Rd
 Miller Pamela L, Craig I PO Box 515
 New Jennifer PO Box 819
 Nutrition Mgmt Svcs PO Box 725
 Rosnos Marlene PO Box 306
 Tamara Miley PO Box 15
 Vandeslice Harry PO Box 105

Landenberg Pa 19350

Ahmed Sandra Lynn 5 Ways Run
 Baldino Judith A 24 Middleton Ln
 Becker Marlene Barbara 300 Dawnwood Dr
 Bedsloe Andrew Robert Thomas, Kristen M
 7 Hunting Hills Dr
 Bender Jesse 4 Riverwood Dr
 Bennett Ronald H 115 Ayrshire Dr
 Borden Carrie Marie, Declan John, Ryann Marie
 203 Chaingate Cir
 Boxler Josephine P, John A 875 Pennock Bridge Rd
 Boyd Michael D 1668 New London Rd
 Brisbin Seraphina, Julie 234 Southbank Rd
 Bristow John J 501 Elbow Ln
 Broad Run Ridge Wilkinson Dr
 Brown Alex 308 Baker Dr
 Byham Susan M 12 Jackson Ln
 Carman Deborah 2 Bills Way
 Cavanaugh Mary 148 Chesterville Rd
 Chromey Fred C 20 Bullock Rd
 Cieszynski Patricia S 10 Creek Rd
 Colby Craig 8 Okie Dr
 Cooper Lucille I, Jay R 271 Buttonwood Rd
 Cordova Pedro PO Box 674
 Corey Katharine, Patrick 6 Hermitage Ct
 Crescent Box Corp PO Box 99
 Cunningham Joan 501 Elbow Ln
 Ellis Barbara S 5 Ways Run
 Finnegan Conner Flynn 300 E Evans Ave Apt C228
 Flores Ernesto M 724 Newark Rd
 Fowler Douglas C 108 N Creek Rd
 Fowler Greta 1525 Yeatmans Sta Rd
 Gomez Jose 810 Penn Green Rd
 Greystone Academy 139 Modena Rd
 H & H Oxford LLC 124 Talbot Dr
 Haschert Donald C 12 Kimbelot Ln
 Hawks M E 110 Hawthorne Ct
 Hayes Agnes 7 Franklin Rd
 Hearne Richard 10 Creek Rd
 Heebner Susan C 115 Ridgewood Dr
 Heffernan Joseph J 105 Brunswick Ln
 Hendricks C Dale 1834 Flint Hill Rd
 Hood Stephanie K 108 Ridgewood Dr
 Houser Arthur P Est 109 Woods Ln
 Howard Ann 505 Church Hill Rd
 Isaisvallejo Daniel 824 Penn Green Rd
 James Britney R PO Box 630
 James G Baldino Irrev Trust UA 12 29 94 24 Middleton Ln
 Josy W Ingersoll Yest Ret Plan FBO Josy W
 376 South Bank Rd
 Kelly F Joseph J, Helen M 128 Hamilton Rd
 Klein Jeffrey A 2 Woodcrest Way
 Kleszics Robert B 7 Weaver Rd
 Korengel Kara 3 Peter Christopher Dr
 Kush Thaddeus 7 Springer Way
 Lemper Paul C 107 Carisbrooke Ct
 Leo Vincent, Donna 105 Hollins Rd
 Manlove Patricia B 23 Beechwood Dr
 Mansfield Christine, Martin, Edward 107 Fox Brook Dr
 McLaughlin William F 125 Glennann Dr
 Mejia Robert 312 Strickersville Rd
 Mendenhall Vaughn 43 Parsons Rd Box 127
 Meyer Suzanne M 6 Benjamin Run
 Nall Alan H, Lindie K 1022 St Georges Ln
 Nashed Ziad 1218 Delpa Dr
 Navarro Julio E, Judith B 21 Knights Bridge Way

Nichol Virginia W 1468 New London
 Padlo Joseph 102 Clay Ct
 Parker Mary Elizabeth, Malcolm M 6 W Shore
 Pharis William A 32 Wilkinson Dr
 Pogonyi Andres 125 Hamilton Rd
 Redick Paulette R 2 Hunter's Run
 Reno Seth 6 Thomas Farm Ln
 Roan Michael J 302 Buttonwood Rd Apt 5
 Rogers Stephen Est 291 Chesterville Rd
 Sachs Steven 127 Crestwood Rd
 Santiago Linda 204 Dangina Dr
 Sarro Joseph L Est 1776 Clay Creek Rd
 Schoenwetter Tara 336 Egypt Run Rd
 Schrader Mechanical Inc 226 North Creek Rd
 Secret Society Investment Club, Joe Gasz 105 Hamilton Rd
 Sexton Richard A 26 Nivin Ln
 Shaffer Stephen DR, Sharon D 19 White Clay Dr
 Shank Christopher C 1523 New London Rd
 Shumaker Scott J, Donna 232 Buttonwood Rd
 Sizemore Thomas E 219 Fern Rdg
 Spriggs Samuel 10 Joshs Way L
 Sun Trading INC 116 Ridgewood Dr
 Szyleyko Alex E 151 Elbow Ln
 Teitsworth Lloyd A Jr 16 Lizanne Ln
 Tomko Vendelin, Tara N 1 Queens Ct
 Trentham James R, Susan E 144 Good Hope Rd
 Turner JD 240 Chesterville Rd
 Urbany Jonathan F 445 Church Hill Rd
 Velacquez Longina L Star Rd Apt 1
 Vining Erin PO Box 582
 Wagman Howard 240 Laurel Hts Rd
 Waters Jeff 121 Ridgewood Dr
 Watkins Rachel L 1640 Flint Hill Rd
 Webster Guy F 529 London Tract Rd
 Werb Gloria R, John A 64 S Hampton Parish Rd
 Wilkins Elwood 1404 New London Rd
 Williams Kenneth, Ardis 242 Newark Rd
 Xu Yong X 116 Ridgewood Dr

Lewisville Pa 19351

Moretz Brenda PO Box 221
 Ramirez Thomas PO Box 11

Lincoln University Pa 19352

Bleasdale Pat 6 Adams Way
 Books & More Lincoln Univ Follett Union Bld
 1570 Baltimore Pike
 Bowler Kelly 215 Wills Farm Dr
 Carpenter Charles L C O Charles Carpenter 120 Liberty Ln
 Cassidy Deborah L 214 Lewisville Rd
 Colangelo Gary A 1133 Thunder Hi
 Comer Claude 353 Elkdale Rd
 DavalosesPonzo Jose 3 Springdale Pl
 Davison Joel S 314 John Hancock Blvd
 Dawson Mark 200 College Cir
 Deignan William 1400 Blackhorse Rd
 Dienna Florence M 557 Oxford Rd
 Dixon Scott D 323 Clearfield Dr
 Dreibelbis Dean 6 Adams Way
 Fickes Shawn E 1231 State Rd
 Foerter Trent 357 Sherer Dr
 Frick Jr William B 219 Limeville Dr
 Gardner Robert N Est Box 169
 Garnett Deleon 139 Quail Dr
 Gillespie Janelle K, Edward O 117 S Deer Run Dr
 Hable Lisa C 111 Scotts Glen Rd
 Hardy Gwendolyn D PO Box 54
 Hershey Charles F 201 Locust Dr
 Holmes John L 182 Paper Mill Cir
 Jones Tyrone PO Box 5
 Kane William J III 523 Lewisville Rd PO Box 195
 Kelly Michael 2050 Oxford Rd
 Kerr Leigh Ann 103 Timber Jump Ln
 Koch Glenn R 118 Thames Dr
 Lafreniere Steven 125 Saginaw Rd
 Longley Ron D Jr 114 Carriage Run Dr
 Malekani Cherrnor M 23 McCormick Way
 McDonald Melissa 355 Sherer Dr
 Millette Dalia T 278 Ashmun Ave PO Box 128
 Murphy Michelle A, S A 1013 Oxford Rd
 Peterson Barbara C Est, Lee Peterson 458 Elkdale Rd
 Raschi M 635 Pennsgrove Rd
 Rector Wendy M 421 Pennsgrove Rd
 Rodriguez Zulma 108 Hall Rd
 Rosato Francis J 105 Den Rd
 Schwartz Timothy 108 Biddle Ln
 Simpson Jenelle 1570 Baltimore Pike
 Skerrett James M PO Box 72
 Stegeman Elizabeth 403 Queens Gates Ln
 Stow Ryan 421 Pennsgrove Rd
 Sullivan Andrew, Faye G 151 Red Oak Dr
 Waldron William J 3 Karnik Ct
 Wesley Cheryl 411 Bobs Ln
 William Mara F O 656 Pusey Mill Rd Lincoln
 Witte Joyce A 109 Scotts Glen Rd

Lionville Pa 19353

Buxton Fred Est PO Box 468
 Capital Regal Corp 14 N Village Ave
 Ferranti Michelle R PO Box 265
 Kremen Marshall 110 Pickering Way
 National Foam System Inc 150 Gordon Dr

Rollins Albert W PO Box 466
Ruth Harry C PO Box 215

Lyndell Pa 19354

Brown Robert E 848 Lt Washington Rd E PO Box 254
Davis Robert B Jr Est, Robert E Brown PO Box 254
Dietrich Diane Y Box 304
Downing William C, Helen D, Dale W Box 304
Linsalata Nick R PO Box 1

Malvern Pa 19355

Abel Deborah 111 Phoenixville Pike
Abrams Jennifer M, Jonathan 37 Knickerbocker Ln
Abrams Joseph 37 Knickerbocker Ln
Advanced Podiatry Ste 200 266 Lancaster Ave
Akkala Nagaraju 333 Lancaster Ave Apt 615
Alexandria Sports Inc 101 Lindenwood Dr
American Artist 300 Chesterfield Pkwy Ste 100
American Future Syst Progressive 370 Technology Dr
American Institute For Cpcu 720 Providence Rd Ste 100
Andersen Nancy Ann Est Rd 2 Box 361
Andrews William T 1700 Indian Run Rd
Apex Constructors INC PO Box 1405
Applied Controls INC PO Box 879
Arm Associated Risk Managers 720 Providence Rd Ste 200
Aruta Janice 3528 Truman Way
Atkins Allen C 26 Great Woods Ln
Auxilium Pharm INC 40 Vally Stream Pkwy
Banister Matthew J JR, Moria 278 Phoenixville Pike
Barnes Marian 324 Lancaster Ave Apt 309
Barr David B, James 1371 Shadow Oak Dr
Barr Mildred, David B 1371 Shadow Oak Dr
Barry Daniel S, Paula P 31 Ruth Cir
Barthling Bruce M, Marie F 1012 Millstream Dr
BDS Technologies INC 385 Lancaster Ave
Beam Luther W 113 Line Rd
Becket & Lee 16 General Warren Blvd
Berger Cynthia K, James 303 Jefferson Dr
Berger Steve, Cynthia Berger 291 Boot Rd
Bernabei Sandra 30 Laurel Cir
Bernard Tina 4 Sawgrass Ln
Bernhard Richard, Holly 1130 Green Ln Rd
Betts Dawn L 5107 Woodview Way
Betty Irvin, Cynthia Berger 291 Boot Rd
Bickel Dorothy 209 Great Vally Shop Ctr
Biddle Scott M 1003 Charleston Greene
Black Diamond Investments, Rudy Salvucci 24 Wood Ln
Blair Margaret Z 2140 Howels Rd
Blake Cherie M 119 Davis Rd
Bloss Lois S 139 Conestoga Rd
Bohem J Paul 1086 King Rd Apt 114 Dr
Bomman Raja Ravi R 1086 W King Rd Apt Dw 317
Boromeo Vincent Robert JR 5 Karen Dr
Boyd Jason 7 Ridge Rd
Brobst Raymond Frazer Rd
Brodal Kathy A 420 Charleston Green
Brompt James A III, Barbara H 1086 W King Rd
Apt Ch113
Broodno Lewis, Fred 283 Lancaster Ave
Buckley C 10 Dale Ln
Bunke M Elizabeth, Samuel 245 Paoli Pike
Burnfield Richard 1809 Hawkweed Way 69
Bury Anne E 131 Channing Ave
Bury Timothy E, Anne E 131 Channing Ave
Buttle Robert Swedesford Rd
Buyse Brianna, Deirdre 120 Three Ponds
Buyse Deirdre 110 Weybridge Dr
Buyse Michael T, Deirdre C 120 Three Ponds Ln
Cadient INC 425 Technology Dr
Cadmet PO Box 24
Canden Clark Memorial Hospital 270 W Lancaster
Cancer Sucks But We Ve Got Your Back 116 Avon Ct
Cantrell Granville B Jr 2206 Vally Hill Rd
Cappelli Micheal 1600 Horseshoe Trail
Carbon Nanopores INC 363 Phoenixville Pike
Carbonar Allyson R, Lori D 104 Brandywine Rd
Carbonell Lisa 7 James Thomas Rd
Cassidy Kristin 1401 Woodview Way
Castro Suarez Flavio Bolivar 13 Kenney Ct
Cephalon INC 41 Moores Rd PO Box 4011
Chemgenex Pharm INC PO Box 2027
Chen Xiaoxiang 7 Carrie Ln
Chodaczek Gregory, Matthew 202 Jennings Ln
Christakis Aristidis W 402 Charleston Grn
Ciardi Albert Jr 113 Shandon Pl
Clair Helen 215 Lancaster Ave
Clark Thomas 208 Oneida Ln
Cleannet Of Philadelphia 39 Knickerbocker Ln
Clement Patricia A 9 Barr Rd
Coffman Maurice Fred 324 Lancaster Ave
Colosimo Scott 33 Lancaster Ave Apt 906
Concrete Oasis Co 1 Crumley Ave
Console James J 6 Pickwick Ln
Consulting Engineers Scientist Inc 41 General Warren Blvd
Cook Christophe 55 Frazer Rd Apt Dg34
Corbman Jane 1464 Horse Shoe Trl
Cosimo Restaurant LLC 209 Lancaster Ave
Court Square Leasing 14 Great Vally Pkwy Ste 100
CPCU Society, Membership Dues 720 Providence Rd Ste 100
Crockett Family 13 Veterans Way
Crouse Charles JR 839 Cottonwood Dr
Crozier Herbert 117 Miner St

Curd Thomas 12 Flintshire Rd
Custom Ink LLC 5 Great Vally Pkwy
Dambrosia Motors 3041 Sidley Hill Rd
Damico Teresa M, Teresa 41 Devon Rd
Dangeli Mary A 254 Spring Rd
Darcangelo Joseph E 1900 General Alexander Dr
David Mary L 4073 White Horse Rd
Davidson Sandra D 942 Aronimink Dr
Davis John K II, Lauren M 1086 W King Rd Apt Dr 311
Decurtis Paul III 838 W King Rd
Deger Heidi 11 Shepherd Rd
Dempsey Robert H Jr 142 Jaffrey Rd
Depenna Elizabeth O 51 Kelmar Ave
Devine C C 304 Penns Ln
Devine Pamela J 24 Wildwood Dr
Diefenbacher Vera R, Robert H Diefenbacher 40 Spruce Rd
Diemer Jennifer L, Jennifer L Morris 2177 Yellow Spgs Rd
Distefano Anthony E, Marion G 1086 King Rd
Dixon Elizabeth 586 Sugartown Rd
Dougherty Heather A 12 Alexis Ln
Doyle Derrick, Yvonne, Hundt, James 750 S Warren Ave
Edelman Paul F 1086 W King Rd Apt P118
Eilbeck Robert W 25 Winding Way
Elliott Michael S 5 Oak Glen Dr
Energy Management Systems P O Box 538
Eshenower David S 19 Hedgesrow Ln
Evans Martha L 100 Vanguard Blvd
Feeney Michael D 2 Crumley Ave
Fent James T 4134 Howell Rd
Fitchett Amy Grafinger 333 Lancaster Ave Apt 710
Fogarty Consuela F, Thomas J 1151 Shadow Oak Dr
Forster Cecil 4 Treble Ln
Foy John R 115 Innis Way
Franzen Axel 70 E Swedesford Rd
Galbraith William 1349 Westminster Dr
Gallagher Donna R 11 Hilldale Rd
Gallagher Gary 76 Carol Ln
Galvez Gia, Orthovita 77 Great Vally Pkwy
Garlotta Gary 116 Brandywine Rd
German Steven W 4 Treemont Dr
Getto Melissa 6104 Woodview Way
Gilley Regina 12 Applewood Rd
Gillespie Mary K Eaglesmere Psychology Assoc
2350 Pheasant Hill Ln
Gilligan Alice Cten Hill RD E1
Giuseppe Failla 13 Rogers Way
Goehan William E 22 Rabbit Run Rd
Gow Bradley S, Sydney A 2 Reeves Way
Graham Stephen P, Nancy 141 Grubb Rd
Grand Slam Usa 11 East Lancaster Ave
Great Valley Landscaping 2 Tunbridge Ln
Green Norman 7 Fox Chase Rd
Greene Larry D, Jean 2 Locust Dr
Ha Muoi 9 Deer Run Ln
Haas Francis J 480 E Swedesford Rd Ste 120
Hakon Hakonarson 1877 Covered Bridge Rd
Halder Kaustuv 200 Great Vally Pkwy M/S C23
Haly Oil Company Inc 2413 Yellow Spgs Rd
Haly Walter M 30 Dickson Dr
Hansen Stuart R PO Box 67
Happy Days Of Frazer Inc Happy Days Family Bistro
309 Lancaster Ave
Harcum Jacqueline G 133 Grubb Rd
Harner Tara 125 Prospect Ave
Hartley William 2154 Howell Rd
Hassenplug Teresa Gordon, Mark 2 Heatherwood Dr
Haverford Mainline Nursing & Rehab 283 E Lancaster Ave
Hedrick Geoffrey 12 Hunt Club Ln
Henrotin Maysie M Est Of 2206 Vally Hill Rd
Heron Brook Char Rem Unitrust 100 Vanguard Blvd
Herrera Juan Pablo 116 Freidnship Ln
Herrick Jeffrey B Dds 458 E King Rd
Hewitt Emma R 1 Colonial Way
Hires Peter 1289 Yellow Spgs Rd
Hmp Commctn 1607 N Odonnell Way
Hopkins Joan Lange Est, Robert Lange 640 Sugartown Rd
Horbowy Andy 1335 Eaves Spring Dr
Hormann Ulrike 5403 Woodview Way
Hotchkiss Kathryn H, Hotchkiss Wesley G
2191 Vally Hill Rd
Ing Ste 300
Inner Edge Organizational Cons 8 Monument Ave
Innovative Solutions & Support Inc, Barbara Woodward
420 Lapp Rd
Inteprod 291 Great Vally Pkwy
Intergroup Svcs 101 Lindenwood Dr Ste 150
J J Centocor 200 Great Vally Pkwy
Jackson Jeff 1204 Wisteria Dr
Jakoboski Joseph 1991 Swedesford Rd
James N Mullen, Brendan Hallinan 4 Highcroft
James N Mullen, Emily Hallinan 4 Highcroft Ln
Jefforis Gertrude L 45 Lloyd Ave
Jefferson Precious U 20 Old Lancaster Rd
Jordan Shirley L 319 Monument Ave
Judge Charle A, John Judge 7 Pond View Ln
Kanter Stefania A 127 Jaffrey Rd
Kathleen E Drummond Irrev Tr 4 Chowning Dr
Kennedy Alice B 8051 Goshen Rd
Kennedy Daniel 103 Stratford Ct
Kenworthy Mary L PO Box 909
Keohane Kathleen E 5 Great Vally Pkwy Ste 232
Khot Rajesh A 16 Oakbrook Ct

Kim Hern 583 Sugartown Rd
Knoop Corinna 22 Sandy Ln
Kolb Tyler 127 Weybridge Dr
Komoniski Anne J 283 Lancaster Ave
Koron Ronald P 115 Jaffrey Rd
Korth Karolina 6202 Woodview Way
Kramer Alexander C Jr 11 Skyline Dr
Kucharik Emery D 300 N Morehall Rd
Kuhn Margaret E, Walter J 5 Winter Meadow Ln
Kurtin Alexander Brill 152 Davis Rd
Lang Megan, Orthovita 77 Great Vally Pkwy
Langerhans Mark S 1063 Yellow Spgs Rd
Lapidary Journal 300 Chesterfield Pkwy
Lasorda Edward 526 Ferncaste Dr
Lauri E Joyce D 5 Roselawn Ln
Lauro John T, John D 5 Roselawn Ln
Lawhorne William 40 Lloyd Ave Ste 108
League Of Women Vote 131 Conestoga Rd
Lee Austin M 131 Putney Ln
Lee Ethel W 32 Old Lancaster Rd
Lee Tak 1070 King Rd
Leica Microsystems Inc 365 Phoenixville Pike
Lincoln Court Food Svcs Inc 20 Liberty Blvd
Llagas Cirilo JR 611 W King Rd 412
Lockwood Financial S 10 Vally Stream Pkwy
Lombardi Joseph Est, Lombardi Joseph J
1091 Maple Hill Ln
Lovera Ilda N 1086 W King Rd Apt P114
Lureen Brian K Ste 203 2 W Liberty Blvd
Lynx Computer Technologies Inc 3 Great Vally Pkwy
Macklemir Gordon F 10 Dale Ln
Madathil Janith Y 1086 W King Rd Apt B311
Madden Thomas 283 E Lancaster Ave
Madison Mollie B 121 Green St
Magargee Richard 7 Eisenhower Dr
Mainline Nursing Rehab Center 283 Lancaster Ave
Malhotra Amit 6305 Woodview Way
Maloney Robert K 1035 S Wisteria Dr
Marsh David 10 Stillmeadow Ln
Marsh David 6 Stillmeadow Ln
Martial Arts & Fitness Center 400 E King St
Maternal Wellness Center 2 Pine Rd
Mazzer Billie 322 E Brd St
Mazzerle Michael 322 E Brd St
McCadden Elizabeth, Kurt 7 Harvey Ln
McCadden Martha, Kurt 7 Harvey Ln
McCarty Alma K 17 Anthony Dr
McConnell William Goshen Rd
Medevitt Ann S, Jane 119 Jaffrey Rd
Medowell Robert E, James E 10 Deer Run Ln
Mcgin Gerard L, Kelly 131 Three Ponds Ln
Mcgovern Katherine, Mcgovern Edward W
1727 Indian Run Rd
Mckeown Raymond A Cten Hill Rd E1
Mcnamara Lisa J 18 Winding Way
Mcpheon John B 13 Blackberry Ridge Rd
Meade Edwin H JR 182 Blackberry Ln
Medanarava Venkata 148 Treeton Ln
Mehner Irene Barnes 23 Clover Ln
Messemer Kurt 612 S Warren Ave
Metropolitan Bank Trust Ffc 100 Vanguard Blvd
Michael Andrew 70 Barr Rd
Michell Tina 105 Regents Ct
Micro Media Corp 3223 Phoenixville Pike
Mike Mazzerle Plaster Stucco 322 E Brd St
Miller Mark 2 Allyssa Cir
Minnick Susan 24 Applewood Rd
Moretzsohn Dianne, Jeff 3 Rabbits Run Rd
Muldoon John 1086 Green Ln Rd
Napier Stephanie L 5106 Woodview Way
Narayanan Prasanna Lakshmi 5 Country View Rd
Nathwan Amee Lot 16 22 Fox Ridge Dr
National Liberty Life Ins, John Mazzuca 20 Moores Rd
Neotropix Ihnc 351 Phoenixville Pike
Newbold Emily T 15 Old Lancaster Rd
Newton Edward L 336 E 1st Ave
Nouckanwal Catherine, Hippolyte 66 Sagewood Dr
Novak Jeffery L 34 Sherman Dr
Nuoffers Com 3123 Hollow Rd
Odonnell Marcia 3129 Yellow Spgs Rd
Oertel Markus 51 Vally Stream Pkwy
Olmstead Jane V 10 Buck Run Ln
Omalley Matthew Richard 16 Wood Ln
Oneil Killian 102 Brandywine Rd
Orefice J 70 Barr Rd
Panzer Nina 2 Mccoy Ct
Pappo Christopher M, Lisa M 1885 Page Pl
Pappo Christopher M 1885 Page Pl
Parijs Luc Van 16 Anthony Dr
Parsons Antek Amy L 21 Mill Ln
Pasquale Patricia 455 Clothier Spring Rd
Payne Noel R 513 Lincoln Hwy
Peltier Sylvie 6306 Woodview Way
Peterson Sally 692 Sugartown Rd
Pfeiffer Louis S Est 307 Charleston Greene
Popp Kurt A 8 Hayes Rd
Powers Dorothy 124 Prospect Ave
Powers Stephen 11 Colonial Way
Preferred Capital Bi Dco Inc 4 Blackstone Ln
Progressive Business 370 Technology Dr
Proto Worx Inc 429 E King St
Pugliese Stephen J 1204 W Cane Rd

Puricore Inc, Kristi Wolf 508 Lapp Rd
 Pustilnik Cassie L 274 Boot Rd
 Rafalko Lynne Marie, Gervus A 8 Manor View Cir
 Ramirez Ramon 548 Lancaster Ave
 Rathgeber Helen T 1135 Green Ln Rd
 Ray David 124 Prospect Ave
 Raynor Janet M 156 Gribb Rd
 Razimu Inc 2 Heatherwood Dr
 Reeves Marilyn E Box 1436
 Register Anne 324 Lancaster Ave
 Rentschler Frances B Co, Edward Krumbaar 137 Paoli Pike
 Riggins Norris JR, Aaron 72 Rickmar Ln
 Rigsby Fred 723 Monument Rd
 Rittenhouse David 52 Knickerbocker Ln
 Roberts Eaton 118 Monument Ave
 Robinson Chris PO Box 67
 Robinson Miqun Staybridge Suite Hotel 20 Morehall Rd
 Rodriguez Abby 44 Spring Vally Rd
 Rogers Tanner 1501 Tree Line Dr
 Rollins Faye L 1030 Partridge Ln
 Rosen William P, Beryl G 717 S Warren Ave
 Rosen Anton E, Michelle, William 717 S Warren Ave
 Royer Richard B Est 1400 Church Rd
 Ruggiero Orthopaedic Assoc 266 E Lancaster Ave
 Rundatz Melanie, Frank 1039 Tinkerhill Rd
 Santangelo Mary 283 Lancaster Ave
 Santhanakrishnan Ramesh, Ramaa 57 Knickerbocker Ln
 Santhiayappan Sree S 1086 W King Rd PO Box 112
 Schroeder John 5 Indian Way
 Seavey Donald A 1 Rapps Run Dr
 Seegers Will A 233 Paoli Pike
 Seiter Joy L 160 Grubb Rd
 Serco Inc 270 W Lancaster Ave Bldg A
 Sharma Anil K 22 Malin Sta Rd
 Shays William Vally Hill Rd
 Shenk Suzanne C 23 Hollow Dr
 Shields John J JR, Robert J 270 Lancaster Pike
 Shim Ryan D 19 Vally Beach Ln
 Shimko David 40 Tree Ln
 Sinha Sanjeev 1086 W King Rd Ch218
 Skidmore Graham 2089 Vally Hill Rd
 Skoufalos Marina, Stephen 119 Sagewood Dr
 Slota Robert, Deanna 361 Applebrook Dr
 Smith Thomas Q, Diane F 1715 N Vally Rd
 Smith Christie 3487 Paoli Pike
 Smith Christopher Anthony 5 Dillon Dr
 Smiths Group, Hr Dept 101 Lindenwood Dr # 125
 Sms Diagnostics, Actis Payable 51 Vally Strm Pkwy T02
 Snow Carl C, Cynthia T Snow 47 Oak Hill Ci
 Soffer & Company Ltd 365 Lancaster Ave
 Sparks David E Ira, Millennium Bank 30 Vally Stream Pkwy
 Stagnaro Margaret A, Michael A 911 Saint Andrews Dr
 Stanco Edward J 918 Dolphin Dr
 States Martha 319 Monument Ave
 Steganius Mary Ellen 3091 Hollow Rd
 Stewart William G III 1801 Union Hill Rd
 Stoneridge Investment Partner 7 Great Vally Pkwy
 Storceast Corp, Linda Maccallum 301 Lindenwood Dr #380
 Style Robert 8 Toms Cir
 Sungard Education H 4 Country View Rd
 Swain Martha 266 Miner St
 Swinehart Virginia M, Roy J 133 Church St
 Sylk T Meredith 2 Whisper Ln
 Talashilkar Neelesh V 333 Westgate Vlg
 Taroni Enrico 118 Elizabeth Ct
 Tata Adriana 118 Elizabeth Ct
 Terra Nova Landscape Design 7 Great Vally Pwy Ste 221
 Terra Nova Landscape Design LLC 359 Paoli Pike
 Testa Anthony 104 Inis Way
 Thilow Frank B 9 Rogers Way
 Thomas Medical Products Inc 65 Great Vally Pkwy
 Thorington Anne F 209 Spring Rd
 Toebe Peter Est 643 S Warren Ave
 Transamerica Real Est Tax Svc 42 Lloyd Ave
 Trimble Ronald 52 E Swedesford Rd
 Turk Ruth 1890 Page Pl
 Turn 5 Inc 7 Lee Blvd
 Turner Christina 15 Fox Ridge Dr
 Vail Sheree 116 Brandywine Rd
 Van Parijs Betsy 16 Anthony Dr
 Veritas Medical Solutions 5 Great Vally Pkwy Ste 210
 Viewpoint Construction 2370 Yellow Spgs Rd
 Vineis Robert S 1 Shady Brook Ln
 Vishay Siliconix 63 Lancaster Ave
 Vishay World Headquarters 63 Lancaster Ave
 Von Pervieux Eduardo E 175 W King St
 Wagner Timothy 6 Druid Ln
 Wallace Kathryn M 2048 Vally Hill Rd
 Walsh Shawn M 220 Charleston Greene
 Waltman Ernest J 209 Great Vally Shop Ctr
 Warnock Robert 353 Swedesford Rd
 Weaver Carlos 3223 Phoenixville Pike
 Weir Andrew 152 Davis Rd
 Wema Americas LLC, Jf Financials Inc 19 Anthony Ln
 Westerfer Robert 1086 W King Rd Apt D316
 Whiting Timothy 8 Mill Rd
 Winter Tracey T 116 Avon Ct
 Wirtel Marsha 3108 Yellow Spgs Rd
 Woodruff Benjamin E 207 Yorktown Ct
 Woods Gregory 1555 Horseshoe Trail
 Wright Robert Lee, Beulah 62 Ruthland Ave
 Wright Kelly M 195 Paoli Pike

Wright Robert L 62 Ruthland Ave
 Wu Ping T 583 Sugartown Rd
 Wu Yi Jung 35 Hillbrook Cir
 Wyeth Peterson Paul 31 Morehall Rd
 Yamas Kathleen M 121 Davis Rd
 Yaupon Therapeutics Inc 101 Lindenwood Dr
 Yeadon Leslie T, Gary M 1011 W Vally Hill Rd
 Yoshida Eiko PO Box 4
 Zawadzki Mark E 37 Deer Run Ln
 Zimmerman Phyllis 283 Lancaster Ave

Mendenhall Pa 19357

Feldman Todd PO Box 327
 Lunkins Stephen 4 Chaddbury Ln
 Robinson Dwayne PO Box 863

Modena Pa 19358

Beck Robert L Jr 35 N Brandywine Ave
 Bernard Catherine 15 W Woodland Ave
 Scott Lavinia S Est PO Box 12
 Sliker Allen H 15 W Woodland Ave
 Taylor Lester R SR 10 S Brandywine Ave
 Taylor Robert PO Box 279

New London P a 19360

Coldiron Robert E, Mary Ann PO Box 4

Nottingham Pa 19362

Avalosvivero Jose G 157 Union Sq Rd
 B M Express Inc PO Box 494
 Backus Mary A 164 Cementary Rd
 Caldwell Rosa PO Box 44
 Coates Charlesie 51 Sleepy Hollow Rd
 Cooper Joseph J PO Box 488
 Crowe Kimberly A 19 Arbour Ct
 Dare Beverly 200 New Furnace Rd
 Dunn Michael 604 Lees Bridge Rd
 Egan Donal 354 W Christine Rd
 Felts Thomas 385 Fox Hunt Dr
 Frame Alyssa Rose, Ralph S, Zachary S 22 Arbour Ct
 Geneva Hess 297 Kirks Mill Rd
 Griffith Energy Svc Inc PO Box 215
 Gundrum William W 265 Mccoury Rd
 Guzman Lopez Fidencio 537 E Christine Rd
 Jones Troy 249 Brown Rd
 Lemper Jian Y 108 Blackburn Dr
 Martin Howard, Martin Ruth C Box 437 Rd 2
 Mccaffery Michael 110 Pickering Ln
 Mcclintock E Lavinia, L Rae Hardy 95 Sharon Dr
 Melrath Clarence 689 E Christine Rd
 Miles Joyce A 101 Scott Rd
 Moore Gary D 24 Sylmar Rd
 Odougherty Willis 200 New Furnace Rd
 Osborne Lester, Pearl 293 Brabson Rd
 Perez Neftali P 30 Ivy Ln
 Powl Kimberly A, Samuel S 347 Fox Hunt Dr
 Reese John D 117 Melissa Ln
 Rogan Frank PO Box 326
 Spangler Marianne, Matthew 137 Fieldstone Dr
 Spangler Matthew K 137 Fieldstone Dr
 Steinhauer Arthur T 242 Kirksmill Rd
 Taylor Greg 116 Iron Stone Rd
 Towner Lee 3800 Forge Rd
 Trout Virginia K 260 Kinseyville Rd
 Walker Oil Co, Actcs Payable 125 Baltimore Pke
 Watson Lewis 310 Red Pump Rd

Oxford Pa 19363

3 D Collision 131 Un School Rd
 Abbott Gay Lee 112 Sebastian Dr
 Adams Mary PO Box 39
 Angelo Rebecca 199 Brick Rd
 Askins Belinda 134 N 3rd St
 Baeckel Arthur A 134 Worths Bridge Rd
 Bicknell George Harry 280 Frog Hollow Rd
 Bingham Edward J 603 Brd St
 Bleeker Russell A, Jane E 333 Yorklyn Rd
 Bontz George R 37 S 3rd St Hse Mtr
 Boyer Christine D 3054 Reisler Rd
 Boyer Mildred Est 501 News St 1
 Breeden Corinne 120 Medonald Way
 Brodhead Lynda, Chris 754 Rising Hurst Ln
 Cancel Agustin Garcia 307 Waterway Rd
 Cooper Sharon 675 Lancaster Pike
 Covey Bryan G SR, Margaret A 123 W Hillside Dr
 Cruz Pinero Luis 156 Whitehall Way
 Cunha Abilio 2453 Hickory Hill Rd
 Currey Karen 214 Beaumont Dr
 Curtis Teel And 3 D Bodyworks 45 S 5th St
 De Valley Mobile Homes Us Rte 1
 Dejesus Daniel M 326 Market St Apt 401
 Donoghue Christine Garnon 181 Delp Rd
 Duff James N 320 Park St
 Eastwood Robert W JR 544 Brd St
 Elters Glenn 67 Pine St
 Everett John P 1790 Twin House Rd
 Feeney Kevin M, Megan P 242 Wickersham Rd
 Fernandes Sheila 2366 Hickory Hill Rd
 Flores Oscar 16 Echo Vally Rd
 Foley Anna R 260 Brick Rd
 Folker Kenny E 313 Penn Ave
 Garzia Marie 102 Tr Apt 326 Market St

Goodley Stephen M 2589 Baltimore Pike
 Graham Rebecca R 114 E Locust St
 Griffith Nancy L 7 Westminster Way
 Hamilton Justin, Tresa 651 Brd St
 Hardy Kenneth 354 South St
 Hearne Brian 200 Whiteside Dr
 Hoover Carl T 102 Blue Gill Rd
 Hughes Glenda S 8 S 4th St Apt 9
 James Evangelista 121 Trinity Dr
 Jones Virginia I, Charles S Rr1 Box 305
 Jones Hannah 8th Hohgson St
 Killeen Ann V Est, Mathew 279 Oxford Rd
 Lara Manuel 5 South 5th St 5
 Leach Bill 426 Oxford Rd
 Lopeznavarrete Jose 200 Delaware Ave
 Madron John 112 Ridge Ln
 Mahoney Edward J Jr 815 Conowingo Cir
 Matthews Joshua 8 Breckenridge Dr
 Max Blackwood Collision 327 Baltimore Pike
 Mccomsey Lawrence K, Mccomsey Nancy H 203 Penn Ave
 Mcfadden Carl PO Box 39
 Mewhirter Mildred 62 Strawberry Ln
 Menasion Dolores A 275 Coldiron Dr
 Messaros Pamela 117 Hill Ln
 Miller Christine L 2589 Baltimore Pike
 Miller Ralph E 5th St
 Mills Garlen R 67 Media Rd
 Mitchem Derek J 7898 Hickory Hill Rd
 Murphy Duane J 173 Wickersham Rd
 Nash Eric 224 Freese Rd Apt B
 Neveras Luffa Daphne M, Alexandra E 105 Mcberty Ct
 Norman Jackson Beverly 131 W Branch Rd
 Oppenheim Eileen C 167 Tweed Rd
 Oxford Village 1101 Lauren Ln
 Papi Renee 327 Baltimore Pike
 Pennington Elaine A PO Box 80
 Perry Barbara K 215 Conowingo Cir
 Pierce Larry E 222 Barnsley Rd
 Pierce Wayne T 616 Lincoln St
 Polillo John R 275 Coldiron Dr
 Prangley Leanne, Andrew 751 Slate Hill Dr
 Reisler Robert P 3545 Reisler Rd
 Reyes Cipriano 577 Barnsley 1
 Robbins Daniel, Joseph 2003 Barren Rd
 Robinson Gene A 741 Brd St
 Ruddy Jake 258 Collamer Rd
 Russo Catherine A 113 Royleene Dr
 Sanchez Everardo C, KJ Mushroom Svcs 252 Reedville Rd
 Schoell William F 4184 Newark Rd
 Schoonmaker Bruce A Jr 120 Township Rd
 Solis Raul 132 N 3rd St
 Stanton Elmore 209 Bethel Rd
 Stewart Regina A 616 5th St
 Stoltzfus Israel B 51 Widdowson Rd
 Stoneback Richard PO Box 67
 Tapia Jaime Chaves 334 Brd St Apt 4
 Thompson Rolland 402 Hodgson St
 Vanderhoef John 218 Old Creek Rd
 Ventura Luz Maria 246 Genesville
 Walls James 618 Conowingo Cir
 Warren Richard G 1973 Kings Row Rd
 Watson Marion S 27 W Mount Vernon St
 Weaver Gary Roger 300 Woods Rd
 Webster Alvin L 516 New St
 Wilson Patsy L 248 Freese Rd Lot 73
 Woods Katherine 213 Conowingo Cir
 Wyatt Christopher E, Michael J 130 Mcberty Ct
 Zimmerman John G PO Box 293

Paoli Pa 19301

54 1k Limited Partnership 522 King Rd
 Abraham Marrissa L 57 Devon Rd
 Ajr Foundation Inc 250 W Lancaster Ave Ste 310
 Aliaga Lizbeth 27 Eastcentral Ave
 All The Why Inc, William Franks 37 Industrial Blvd
 Althouse Dorothy R 378 Bark Hill Rd
 American Realty Svc Larkin Mgmt & Consulting
 PO Box 1146
 Ametek PO Box 1764 37 N Vally Rd
 Ametek Inc, Michael Monaghan 37 N Vally Rd Bldg 4
 Andermann Dorothee 319 Paoli Woods
 Ao North America 1770 Russell Rd
 Art Expo Co Main Line Inis Office PO Box 247
 Bassett Dorothy J 600 Paoli Pointe Dr Apt 2
 Beecher Harold S Jr 106 S Vally Rd
 Berman Gary 1849 Glenwood Dr
 Brisk Harry 2 E Central Ave
 Bunin Nancy 1708 East Lancaster Ave
 Butler Edward 66 Central Ave
 Cabrey Joseph, Diane 49 E Lancaster Ave
 Callahan Eleanor G 1764 E Lancaster Ave
 Callery George S, Callery Mary A 407 Paoli Point
 Carrick Laurie A 1728 Vally Greene Rd
 Cassidy Marion C 211 Vincent Rd
 Chance Samule Kent Jr 111 Richmond Rd
 Charles H Macdonald Elec, Charles H Macdonald III
 73 Plank Ave
 Christinzio Rosemarie C 427 Paoli Pointe Dr
 Connell Janet T Paoli Mem Med Bldg Ste 224
 Crapo Ann 1446 Pennsylvania Ave
 Credence Mortgage Inc 45 Derby Rd Ste E
 Crofford Megan 306 Weatherstone Dr

Cummings Thomas F 27 E Central Ave Apt C10
 D & W Foods Big Easy Saloon 128 Paoli Pike
 Delaware Valley De Paoli Mem Med Bldg St
 Dempsey Robert 801 Weatherstone Dr
 Dietz Hobart B Jr 600 Paoli Pointe Dr Apt 301
 DuPont Alba F 1975 Glenwood Dr
 Durrell Arthur F Jr, Arthur F 34 Smt Ave
 Emperor Four Seasons, William 1556 E Lancaster Ave
 Evans Elrena A 11 Chetwynd Rd
 Evans William E, Elrena Anne 11 Chetwynd Rd
 Ewing Group LLC Michael Downs Sta Sq 3 Ste 100
 Exclusive Mortgage Svcs 183 W Lancaster Ave
 Falcone Joseph T 4 Sunset Dr
 Fastuca Janet 101 W Circular Ave
 Fellinis Cafe Of Paoli, Fellini Cafe 19 E Lancaster Ave
 Ffioc, Susan J McClure 255 W Lancaster Ave Ste 120
 Fissel John W 600 Paoli Pointe Dr Apt 311
 Fredericks Robert I 330 Paoli Pointe Dr
 Funkhouser Pauline T 63 Devon Rd
 Gabai Ayal S 27 E Central Ave Apt A2
 Gabriele Nicholas J, James A 104 Arlington Rd
 Greskoff Rosemarie D 1885 Glenwood Dr
 Grobstein Jediah 5 Rochsolach Rd
 Hanna Howard A Est 1800 E Lancaster Ave
 Hanna Mary Lou 1800 E Lancaster Ave
 Harmony Hill Nursery Inc 37 N Vally Rd 2 A
 Haroun Sara 9 Kent Ln
 Harris Ashley E 124 South Cedar Hollow Dr
 Hayes Christine F 195 W Lancaster Ave Ste 102
 Heat Catherine B 212 Darby Rd
 Heilmann Denise M 20 Longorse Ln
 Hennessy Kevin J, Helen C 114 Gable Rd
 Hopkins Eric 72 Birch Ln
 Howard George 154 Sheldrake Dr
 Impact Systems 4 Beryl Rd
 John O Brien 1579 Russell Rd
 Jones Evelyn 382 Hilltop Rd
 Kamatham Jagadeesh 27 E Central Ave Apt J3
 Kelsey Suzanne Box 52
 Kleiman Dan A 20 Keystone Ave
 Laphis Matthew C 9 Paoli Ct
 Lebovitz Sheldon Do 21 Industrial Blvd Ste 103
 Lewis Veronica E 600 Paoli Pointe Dr
 Light Program Inc 1440 Russell Rd
 Lilly Roger J 46 Jacqueline Dr
 Livezey Joseph 107 Darby Rd
 Lobb Karle R 129 Spruce Ln
 Madison Joliet 66 Central Ave
 Main Line Health Imaging LP PO Box 256
 Martin Evyonne M, David L 378 Friendship Dr
 Martin Anne 110 S Vally Rd P
 Matthews Josephine R 31 Wistar Rd
 McCloskey Michele A, James C 949 N Vally Rd
 McClure Susan J 255 W Lancaster Ave Ste 120
 Mcelwee Brian 421 Darby Paoli Rd
 Mctear Gerard Sr, Marguerite 216 Fairway Rd
 Mensick Deborah 107 Paoli Pike
 Meszaros Joseph R 600 Paoli Point Dr 212
 Mhj Inc PO Box 337
 Minisi Claire G 300 Continental Ln
 Moss Troy H 10 Greenbriar Ln
 Nash Reyna M 2028 Waynesborough Rd
 Nolan Jennifer, Nolan Matt 133 Biddle Rd
 Oneill Michael J 507 Hilltop Rd
 Palmer Sarah S PO Box 354 788 N Vally Rd
 Parent Timothy 45 W Central Ave
 Pepin Jeffrey C 145 Sharon Ln
 Perlman Daniel 208 Darley Rd
 Perry Margaret, James Railrd Rd
 Pierce Cooke Chris 119 S Vally Rd
 Postigo Atto Gabriela 55 S Vally Rd Apt F4
 Potter Jr R D Tolin Mds Pc Psp Paoli Mem Hos Med Bldg
 Ste 101
 Quarles Ethele K MRS 105 Pennington Rd
 Ranjan Manish 50 S Vally Rd Apt D4
 Rehab Management Inc 1440 Russell Rd
 Rexroat Raymond 471 Hilltop Rd
 Robert Worthington J 83 Chestnut Rd
 Roche Mary E 120 Richmond Rd
 Roecker S W 1440 Russell Rd
 Ross Daniel P 508 Hilltop Rd
 Small Marjory F, James R 577 Foxwood Ln
 Smartt Elizabeth 1780 Jennings Way
 Smith Richard 27 E Central Ave Q3
 Soloveve Veronica 524 Foxwood Ln
 Steidle Leslie H 1802 Weatherstone Dr
 Stevenson Nicholas R 1776 E Lancaster Ave Apt 285
 Strawey Patricia 64 Sunsweet Dr
 Stull Charles Hu 333 S Vally Rd
 Summit Cardiovascula Ste 120 620 Lee Rd
 Toad Hollow Athletics 1590 E Lancaster Ave
 Tomkins Leighton R Church Rd
 Total Table Inc 26 Industrial Blvd
 Trustee Of The Ametek Inc Calmece Div On Hourly
 37 N Vally Rd Bldg 4
 Tunnell Jonathan Eric 139 Biddle Rd
 Twenty Twenty Healthcare 31 Leopard Rd
 Unisys Corp, Michael D Stevens 8 Jacqueline Dr
 Verra Ernestine 12 State Rd
 Waldrop Karen S 83 Chestnut Rd
 Williams Paul, Mark 53 Chestnut Rd
 Williams Emma 66 Central Ave

Worth Marjorie 365 Paoli Woods
 Wyeth PO Box 831
 Xia Bing 1508 Waynesborough Rd
 Zaman Enterprises Inc, American Cab Company
 105 Paoli Pike
 Zielonka Jason S 1708 East Lancaster Ave
 Ziskind Michele J 255 W Lancaster Ave 224
 Zw Family Partnership, Etta Winograd 971 N Vally Rd

Parker Ford Pa 19457

Campitelli Robert PO Box 88
 Herb Bonnie J Saylor Mill Rd Apt 200
 Macmichael Jeffrey PO Box 279

Parkesburg Pa 19365

Bellino Vincent 46 Boroline Rd
 Bender Robert W, Sheila M 292 Walnut Dr
 Carbonell Martin M 50 Holstein Dr
 Chapman Greg 701 Maple St
 Claudio Morales Luis A 30 Highland Ct
 Clyde Kellie 415 W First Ave Apt 204
 Devine Thomas J 423 3rd Ave
 Duffy Bernard A 360 Strasburg Ave Apt 112
 Gillespie Lyle E Jr 12 W St
 Gittens Julie 200 N Church St Apt P204
 Greer Thomas H 112b Main St
 Hawk Helen M, John V 507 Main St
 Henderson Kyle SR 518 Octorara Trl
 Hernandez Wilfredo 217 Main St
 Hittinger Jeffrey R 4499 Upper Vally Rd
 Kagotho Mike PO Box 164
 Lanting Lisa Ann 233 Octorara Rd
 Lawrence Erik 521 Lissie Ln
 Lisa J Smith Corp PO Box 506
 Megowan James R 320 W 1st Ave Apt 318
 Milley Bruce 608 N Culvert St
 Mitchell Adam K 132 Main St
 Morris Chad E 2041 Vally Rd
 Moultrie Denise 54 Boroline Rd
 Nelson Michael E 201 Lenover Hill Rd
 Patterson Brian 215 N Limestone Rd
 Pine Norman J 431 W 1st Ave PO Box 175
 Pointek Angel 3586 Limestone Rd Apt 4
 Pyzanowski Evelyn S 320 W 1st Ave Apt 107
 Riley Michael 225 Strasburg Ave
 Rosenbau Shannon, Brian 529 3rd Ave
 Sadsbury Crossing Homeowners Assn 608 N Culvert St
 Savino Patricia D, John J 201 Old Racetrack Rd
 Schultheisz Jeff D 502 Washington Ave
 Sciarretta Andrew Jonathon JR, Mary 289 Octorara Rd
 Shultz Clark A, Susan 704 6th Ave
 Smith Scarlett A, Alanna O 135b S Church St
 Tagliaferro Evelyn R 810 W 1st Ave
 Thomas William H 434 3rd Ave
 Thomas William H 435 W 2nd Ave
 Thompson James B 320 W 1st Ave Apt 107
 Toaltoan Virginia M 54 Boroline Rd
 Wiggins Suzanne 811 4th Ave
 Willord Dorothy S 200 S Church St
 Wilson Gwendolyn E, D A 111 Washington St
 Wilson Mary M Lehestnut St

Phoenixville Pa 19460

Acevedo Guadalupe 221 High St
 Ackerman George Est, Marjorie 211 Bridge St
 Acrodyne Industries 200 Schell Ln
 Age Ex Inc 27 Adamson Ct
 Aldrich Rachel 87 Nutt Rd
 All City Plumbing Svcs Inc 163 Maryhill Rd
 Allan Ronnie E 1906 Diane Cir
 Amores Ginny 172 Church St
 Anirudda Shendge, European Plus 44 Ridge Rd
 Arecini Dominic Est 75 Nut Rd
 Ascanio Guido J MD 140 Nutt Rd
 Ash Agnes T 530 Bridge St
 Aujard Thierry B 400 Bridge St Apt6
 Auriemma Kevin 305 Draper Ln
 Baglivo Jr Dmd 348 Drummers Ln
 Baham Dennis 210 Dylan Ln
 Bailey Douglas, Amber 912 W Ridge Gdns Dr
 Baily Carol L 157 Roskeen Ct
 Baldwin Kyle 1212 Monroe Ave
 Ball Rose 15 Goldfinch Cir
 Ballard Jay M MR, Albert, Michelle J, Michael
 120 Jeffords Ct
 Barbaretta Albert C 26 Chapel View Ln Apt 1
 Barnett Thomas E PO Box 442
 Barney David J 136 Red Fox Ln
 Baylis Craig 232 Milligan St
 Beaver Michelle, Steven 410 Gray St
 Bechtel Donald E 1400 Black Rock Rd
 Benyo Joan M 235 City Line Ave
 Berg Patricia 216 Buchanan St
 Blank Patricia 2505 Dawn Way
 Bloomer Deborah 551 Nutt Rd
 Blum Sadie 601 Deger Ave Apt D21
 Boalton Evelyn 1419 State Rd Lot 19
 Bober Mary 106 A Starr St Apt 3
 Bodnar Maria 319 Morgan St
 Botta Nicole J, Joseph S 118 Magnolia Dr
 Bouvier Adam H 311 4th Ave
 Boyd Lorene E 326 Wetherill Ln 44
 Brenneman Kim 357 Washington Ave
 Bricklin Alexandra 1201 Timothy Ln
 Bursard Robert N Jr 253 Spring Hollow Rd
 Butts Thomas F 5101 Eland Downe
 Byrne Building LP 200 Lincoln Ave
 Cacek Patricia Diana 536 W High St
 Cain William C, Ruth B, David, Debbie 385 Washington Ave
 Cappelletti Katherine Y 138 Harvest Ln
 Caras Kasey Bond, John Bond 100 Smt Dr
 Carney Debra 1205 Hares Hill Rd
 Carr Stephen M 570 Brighton Way
 Carter Elizabeth K 101 Hidden Hollow Ct
 Cartter Curtis J 5 S Spring Ln
 Castillo Alejandro, Mario H 27 Eagle Rd
 Cathey Mary L 3421 Mount Vernon
 Catton Raymond M MD 45 Ridge Rd
 Chester Miller Scholarship Fund 457 W High St
 Chew Sandy H 634 Parkview Dr
 Chico Monique 508 South St
 Chiroy Omar 178 Bridge St Apt 3
 Chisca Adriana 1205 Garfield Ave
 Cirigliano Geraldine 921 Port Providence Rd
 Cleaner USA Inc 532 Kimberton Rd
 Coffey Kim E, Sidor Sarah E 116 Parkview Dr
 Coggins James 19 Walnut St
 Cohen Frances E, Arnold B 1757 Forge Mountain Rd
 Coll Vanessa, Diane 28 Richard Lee Ln
 Colleen Swartz Terrapin Cafe 6 S Main St
 Comada Peggy 106 A Starr St Apt 3
 Comprehensive Diagnostic Ctr PO Box 30
 Corridoni Alex John JR 1307 Dorothy Ave
 Cullen John M 114 Oriole Ln
 Cullinan Mary Lou J 847 Vally Forge Rd
 Curtis Natie 3920 N 16th
 Dallett Elijah 1209 Township Line Rd
 Dambrosio Roger M 137 Hight St
 Damiani Laurie, Louis 365 Country Ln
 Dampman Clarence JR Est 118 Westridge Pl S
 Davis Brad W 732 Vally Rd
 Daywalt Jennifer 61 N Forge Manor Dr
 Debellis Aurelio R 501 Mason St 322
 Decker Robert L 330 W Pothouse Rd
 Delany Marianne 40 Westhorpe Ln
 Delgripo Kristen 541 Washington Ave 204
 Dellaquila Brunetta, Nicola 322 Dayton St
 Dellaquila Brunetta 107 W Phoenix Dr
 Deranleau Michael 519 Red Coat Ln
 Diansese Nancy 802 Westridge Dr A3
 DipPolito Mary Grace 107 W Phoenix Dr
 Dixon Joan 19 Vincent Rd
 Dixon Joseph F 1300 Ellwanger Dr
 Do Lanh 41 Goldfinch Cr
 Domosh Marcy S 510 Logan Rd
 Douglass Melvyn 2422 Jefferson St
 Dould Aaron 1007 Winding River Ln
 Drake Lawrence White Horse Rd
 Drysdale Madeline White Horse Rd
 East Coast Shingle Recyclers Inc 98 Ridge Rd
 Eaves Doris V, Jack 30 Delancy Crt
 Eaves Doris V 602 Pennypacker Ave
 Ehlmer Elizabeth A Jug Hollow Rd
 Ehlmer Nathan, Renee 1334 Pughtown Rd
 Eickhoff Michelle L 776 Sandra Ln
 Elder Eyecare Group 706 Village At Eland Rte 113
 Eldridge Peter 4 Emery Ln
 Elevated Innovation LLC 1143 Bateman Dr
 Elko Delia M, Paul 388 Walnut St
 Epps Jennifer, Epps Stephen 523 Nutt Rd
 Erff Kathryn 54 N Spring Ln
 Estrada Carlos H 709 W Bridge St Apt B14
 Evan Kayla 972 Lincoln Rd
 Faddis Teresa L 111 Church St Apt 205
 Fahmy Wasfy F Rd 2 491c Tinkerhill Rd
 Fahy Helen H 115 S Main St
 Fajardo Rosalba N 32 Gay St 2nd Fl
 Falini Frederick A 1335 State Rd
 Fanchalsky Frank 1 Emery Ln
 Fang Hsiung Chen Edward 1346 Nathan Hale Dr
 Filetti Sharon T 80 Flintlock Ln
 Firth Dayna 3902 Eland Downe
 Fisher Donald 111 Lexington Dr
 Fittipaldi Mary C 5 Sparrow Ct
 Flores Gamaliel D 229 Church St
 Ford Richard L 635 Schulkill Rd
 Ford Russell L 536 Merlin Rd
 Fox Joyce E 30 Nutt Rd 52
 Freedman Travis PO Box 891
 Freigas Kenia 1070 W Bridge St Apt A36
 Fritz Henry A 25 Galway Ln
 Fulmer David C, Shirley M 232 Nutt Rd
 Fury Fe 63 Green Briar Dr
 Gappa Louis A, Gappa Mary E PO Box 173
 Gappa Joseph J Rapps Dam Rd
 Garber Dawn R 123 Penn St
 Gaynor Garland Est, Garland Jr 200 Baxter Dr
 Gensey Donald 312 Griffen St
 Gentile John A 300 Dayton St
 Gerstenberger Egon 160 Diamond Rock Rd
 Gertenitch John 817 Maple Aveave
 Gianchiglia Dorothy S 186 Prospect St
 Giannopoulos John 629 Waterfall Way
 Gibbons Albert Edward 11 Ridge Rd

Gibson Glennis 57 Nutt Rd Apt 101
 Gleason Richard B, Gleason Joan T 122 3rd Ave
 Golden Living Res Tr Fund Emma Weaver 833 S Main St
 Golden Living Res Tr Fund Marie Gethin 833 S Main St
 Golden Living Tr Fund Frederick Sierzega 833 S Main St
 Gomez Fredy S 309 Brawler Ave
 Gooden Hillary 5103 Eland Downe
 Gottschall Christopher C 133 4th Ave
 Grace Minich RR 1
 Graham Nicola 415 Vally Park Rd
 Granese Stephanie 152 Bridge St House
 Grealey Mary J 1936 Kimberton Rd
 Greenover William A II 44 Walnut St
 Grimaldi Dennis J 106 Picket Post Ln
 Grogan Elkanah Hays 341 Kimber Dr
 Grout Busters Inc 138 Bridge St
 Ha To 9 Dianna Dr
 Haar Obrien Julia 1636 Horseshoe Trl
 Hagen Barbara J 1720 Knob Ln
 Harrington Donald G 55 Sheffield Ct Vally Forge Woods
 Hart Paul 740 Lexington Dr
 Heilman Mark E 157 1st Ave
 Henderson Frank 148 Oakwood Ln
 Henry J Taggart 161 Dean St
 Hernandez Mirna 1151 Bateman Dr
 Herrick Thomas A 1183 Callowhill St
 Hilend Andrew Franklin St
 Hill Sahra Lynn 243 Morgan St
 Hine Willard T 257 Washington Ave 1st Fl
 Hinson Janice H 133 Roskeen Ct
 Hirsch Daniel B 55 Clivedon Ln
 Hitner John 444 Charlestown Rd Apt 4
 Holland Danielle L 1218 Natalie Rd
 Holman Evan W 361 Morgan St
 Houang Unruh Grace W 169 Mowere Rd
 Hovelsen Rolf B 40 Vincent Rd
 Hrubos Joseph 398 W 7 Stars Rd
 Hughes Kathryn V PO Box 631
 Human Resource Admin Solutions, Iris Schnipper
 35 Benburb Rd
 Huster John 54 Ridge Rd
 Iannacone Jonathan, Carley 347 Washington Ave
 Industrial Vacuum Se 3412 Honey Locust Dr
 Industrial Vacuum Se 310 Griffen St
 Inspiration To Movement Inc 325 Hall St
 Irvine John 17 Fenwick Cr
 Irwin Peggy Jo 306 Montgomery Ave
 Jackson Roseann M, Frank M 30 Delancy Ct
 Jacobs Calvin E 237 Morris St
 Jacobs Steve 300 Kimberton Rd
 Johnston Brian C 74 N Whitehorse Rd
 Jones Joshua J 749 Westridge Gdns Way
 Judbar Group LLC 45 Flintlock Rd
 Kantra Trudy 114 Osprey Way
 Kasuba Louise T 711 W Bridge St
 Keenan Justin P PO Box 73
 Ken Snyder Comm 390 Shelbourne Ln
 Kent Cherise, Cheryl L 3122 King Ln
 Kent Cheryl L 3122 King Ln
 Kent Paul J 40 Robarts Dr
 Khokhar Hemant S, Eda 2309 Periwinkle Ct
 Khoury John 821 Rhinehart Ln
 Kidprotek 113 Jeffords Ct
 Kiel Kevin 329 Vista Dr
 Kimberlmcrowley 533redcoatln
 Kimberton Food Services Inc 101 Bridge St
 Kimberton Town Square LP 1345 Hares Hill Rd
 King Winnie 2009 N 22nd St
 Kirk Anna K 19 Marian Rd
 Klavetter Dorothy PO Box 1053
 Knight Ulysses S 25 Guilford Cir
 Kokat Janis R 175 Buckwalter Rd
 Kollar Catherine 1320 Melvin Rd
 Krishna Jyothsna A 15 714 Westridge Gdns Way
 Kromer Matthew T 207 Buchanan St
 Kvetan Mary F Est 121 Crestview Rd
 Lam Hau L 1513 Cumberland Ct
 Lange Helen 804 Rhinehart Ln
 Langsten Andre 115 Hudson Dr
 Lash Christopher M 1038 Almond Dr
 Laskowsky Anthony J, Lori L 6 Amy Ct
 Lefchik Matthew 1055 Baly Dr
 Lejeune Daniel A 3 Golf Club Dr
 Liberatore Emilio B, Melanie 56 Quail Dr S
 Lindenmuth Robert T 119 Columbia Ave
 Lindsay Michael 588 Taylor St
 Lloyd Lewis 21510 Wallace
 Lukoil Kwik Farms 500 Kimberton Rd
 Lurain Sher L, Devin 1001 Eland Downe
 Macelree David L 158 Bridge St
 Malonoski Susan M 50 Byrne Dr
 Manalo Mendez 151 Prospect St
 Marino Bruce 1215 S Rapps Dam Rd
 Marino Lorraine N 73 Ashwood Ln
 Marosfalvi Julius S Emery Ln
 Martin Jerome 833 S Main St
 Mason Mary 135 S Bank
 Mastrangelo Kathleen 311 Franklin Ave
 Mauger Judy L 220 Kimbel Dr
 Mauger Leonard D 923 W Bridge St
 Mayer Margaret 741 Vally Rd
 Mazei Thomas 28 W High St

Mazzacco Stacy 243 Bridge St
 McBride Ada B 389 Washington Ave
 Medaniels Charles 572 Bridge
 McDougall Walter J, Thelma W 113 S Main St
 Mcgrory Robert, Mcgrory Nancy 1203 Longford Rd
 Mcguire Diane A 318 Grover St
 Mckay Janet 304 Hickory Grove Rd
 Mclellan David 135 1st Ave Apt 2
 Mcquiston Joan E 331 Woodmere Way
 Medexplus PO Box 429 523 Nutt Rd
 Meek Carmen M, Thomas D 109 Mockingbird Cr
 Melhem Elias R MD 140 Nutt Rd
 Mercer Mary A 409 S Whitehorse Rd
 Merk Dorothy E, John C 223 W 7 Stars Rd
 Messina John A 207 Vally View Cr
 Metz Stephanie L 156 Church St
 Mia Rebecca 113 Peter De Haven Dr
 Midkiff Christina L 33 Wincrest Dr
 Miller Audrey 640 Nutt Rd
 Miller Joanna L 41 Aldian Rd
 Miller Mildred L RTE 1
 Minalga Mildred M 432 Springview Ln
 Ming Wan Chen Joanne 1346 Nathan Hale Dr
 Mitchell Dale 157 Pennsylvania Ave
 Monaghan Janice M, Ryan T 2404 Dawn Way
 Montafont Karen 743 Starr St Apt B2
 Montgomery Assoc Inc 518 Kimberton Rd 335
 Montgomery William W JR 518 Kimberton Rd 335
 Mooney Karen 876 E Phillips Dr
 Munn Shirley Joy 536 W High St
 Myers Amanda 200 Morris St
 Myers Jacquelyn 432 Springview Ln
 Myers Laurie A 302 Locust Dr
 Naab Beatrice C 62 Wincrest Dr
 Nalis Barbara 500 Anderson Ave
 Neill Clara O 808 W Bridge St
 Nelson Donald A, Thelma M 104 Village Way
 Newman Thomas 1330 Ellwanger Dr
 Ngo Hoa V 1208 Garfield Ave
 Nichol Arthur J, Louise D 173 Dreibelbis Rd
 Nilsson Jeffrey 800 Kimberton Rd Apt F10
 Nobel Sheri A RR 2
 Noble William J RR 2
 Nolasco Romero Elber Eduardo 356 Church St
 Norman Lois M 1238 W Pothouse Rd
 Norris James E 321 Vanderslice St
 Nouveau S LLC 227 Church St
 Novacare 131 Nutt Rd
 Oakley Christopher S 117 Windy Hollow Dr
 Obrien Denise 1636 Horseshoe Trl
 Office Concepts 104 Brian Way
 Olaniyi Oluwayemisi Abimbola 430 Westridge Dr
 Olm Jason 5 Mill Rd
 Olson John W 176 Hillcrest Ave
 Orlov Richard D 1345 Hares Hill Rd
 Padauk Patricia 302 Griffen St
 Paddick Danielle, Ryan 114 Peter Dehaven Dr
 Padilla Colleen 25 Garland Ct
 Palermo Kathryn, Beverly Healthcare 833 S Main St
 Panetta Matthew T 910 W Bridge St
 Partlow Joshua S 135 Trotters Dr
 Partners In Shared Air Inc 337 Vista Dr
 Patil Ganesh M 708 Lexington Dr
 Patrick Natasha 814 Westridge Dr
 Peduto Diane 1113 Peter Grubb Ln
 Pezely Joseph F 130 Oakwood Ln
 Philips Adma 1222 Harrison Ave
 Phillips Mary Alice 319 2nd Ave
 Phoenixville Family Med 824 Main St
 Phoenixville Ggns 833 S Main St
 Phoenixville Lanes Bowling RTE 23
 Pickering Creek Inn 37 Bridge St
 Piotrowicz Walter RD 2
 Pma Medical Specialists PO Box 525
 Porter Glenn 503 Nutt Rd
 Potuznik Christopher, Gregory 1111 Bateman Dr
 Price Gary 120 Anderson Farm Rd
 Pudhiyabaram Aravindh 715 Parkview Dr
 Pufko Anna E 711 W Bridge St
 Puleo Francis 27 Nutt Rd
 Pyle Frederick E Jr 331 Griffen St
 Quinn William J, Thomas L 202 Washington St
 Railey William R 318 Main St
 Ramsey Archie 1625 Stiles
 Ratwani Neeta 45 Eagle Rd
 Rearrange With Style 1480 Waterford Ln
 Reeves Catherine 526 Ringold
 Reiff Christine, Gretchen 1002 W Bridge St
 Reinert Paul A JR 48 Walnut 1st Floor
 Rempuszewski Renee 2105 Dawn Way
 Reynolds James F 1026 Collegeville Rd Apt 3
 Reynolds Leona 313 Griffen St
 Right Jacob 233 Baxter Dr
 Rodriguez Luis 640 Nutt Rd Apt A201
 Rodrigues Amilton 596 Taylor St
 Rogers Mary Est 103 Debbie Ln
 Romano Andrea L 224 Parkview Dr
 Romero Raul S 236 Carroll St
 Rosati Kenneth 126 Merlin Rd
 Roth William 117 Lewisville Ct
 Rowland Dave 22 East High St
 Rutecki Lynne M 1410 Wetherill Dr

Safford Barbara, Robert O 1248 Pawlings Rd
 Santamaria Thomas J 109 Smt Dr
 Saville Blanche, Kenneth R 362 2nd Ave
 Scheffey Elizabeth G, Robert E 38 Aldian Rd
 Schippnick Patricia M 1477 Riverwood Ln
 Schmidt John A 205 Dylan Ln
 Schott John G 174 Beacon Dr E
 Seibel Shirley A 101 Powderhorn Dr
 Seidts James K 742 W 7 Star Rd Apt 297
 Serwatka Garry J 267 Kimbel Dr
 Shaner Mary A 37 Rosewood Ln
 Shoemaker Fred W, Fred 133 Emmett St
 Sibert Emanuel 128 E High St
 Sidor Marjorie A 136 Jackson St
 Simmers Dolores V 1237 Laurel Ln
 Singer Artie 510 Logan Rd
 Sirekis Martin 157 Main St
 Slotoroff Irving J 833 A Main St
 Smith Caroline 130 E Seven Stars Rd
 Smith Caroline Est PO Box 567
 Smith Deborah Elias 135 Trotters Dr
 Smith Suzanne 725 Vally Rd
 Snyder Esther L 875 Woodlawn Ave
 Solomon Ira L 102 Dayton St Apt 1
 Sombers Stella M 511 Washington Ave
 Spectrum Healthcare, Chris Allerton 234 Bridge St
 Spishock Anna 221 Dreibelbis Rd
 Steiner Medical Ctr Ste 35 & 36 1220 Vally Forge Rd
 Stephen J Vernille Pc 1038 Schuykill Rd
 Stephens Mallory 151 Gay St
 Sterner Dale R 108 Pine Dr
 Stone Trinity, Marc 87 Goldfinch Cir
 Strawhacker Charlotte K, Robert W 12 Rossiter Ave
 Struk Irena 309 Main St
 Strzelecki Stephanie Min 363 Third Ave
 Sturm H Daniel F, Karen 495 Nutt Rd H304
 Styer Harry F Gen Del
 Taylor Andrew J 133 High St
 Taney Margaret ResTst Ford 833 South Main St
 Tauder Ford 716 Vally Ford Rd
 Taylor Tyl H 1129 Bateman Dr
 Thomas Ronald L 1047 Hares Hill Rd
 Thomson Sandra M 116 Forge Hill Ln
 Thornton Mary E 1805 N Judson St
 Tobin Tamela S 820 Camp Cir
 Tomashunas Susan F 1501 Pawlings Rd
 Toms Auto Body & Svc Ctr 44 Rdg Rd
 Turner Charles D, Ashley 411 Egypt Rd
 Turnstep LLC 1446 Riverwood Ln
 Ubiera Antonio 630 Needle St
 Unruh Jeffrey R 169 Mowere Rd
 Uyyuru Vijay C 1023 Parkview Dr
 Vail J 215 Clover Ln
 Valley Forge Pizza 1130 Vally Forge Rd
 Valley Forge Surgical Assoc 750 S Main St No 300
 Vaughan James L 452 Emmett St
 Vaughn Jeremy 318 Milligan St
 Vencer Technologies LLC 50 N Calder Way
 Wade Michael 2503 Overture Dr
 Wall Deborah M, Wall Danul W 412 Perkiomen Ave
 Walters Cindy S 340 Walnut St
 Walters Janet 30 Nutt Rd
 Wang Huifang 107 Dennis Ln
 Warren Michelle L 125 Lewisville Ct
 Wassmer Carolynne F, Walter J, Carolynne F 304 Griffen St
 Weidner Kenneth 1419 State Rd Lot 19
 Weikel Karen L 776 Sandra Ln
 Weinberg Craig, Marc 1624 Ellis Woods Rd
 Weiss Christopher M 1457 Riverwood Ln
 Werkeiser Jason R 2627 Charlestown Rd
 Wilson Kevin J 225 High St Apt C10
 Winslow Stained Glass 246 Bridge St
 Wuolukka Shaunna 178 Bridge St Apt 2
 Yancey Gudsie 234 Cotton
 Young Christopher R 1601 Eland Downe
 Youngs Medical Equip 2710 Emrick Blvd
 Zacarias Natanael N 111 Dayton St
 Zapotak Dawn 1100 Peter Grubb Dr
 Zibell Robin 1007 Winding River Ln

Pocopson Pa 19366

Clamer Anne W PO Box 72

Pomeroy Pa 19367

Boninu Michael J, Susan 19 Spruce St
 Diem Malcolm Q JR, Deborah J PO Box 183 Vally Rd
 Mgiugan Lois PO Box 97
 Romero Ronald 15 Middle St

Pottstown Pa 19465

Acker Martin L 1051 Grandview Cir 5
 Amato Natalie Anne, Amato Joseph R JR
 1244 Laurelwood Rd
 Andrews Peter D 1092 S Sanatoga Rd
 Apps Store Coventry Mall Coventry Mall Rtes 724 & 100
 Auxer Marie I RR 2
 Avers Society Coventry Sq 405
 Basement Services 911 1445 E Schuykill Rd
 Bechtel Beverly, John Citidel FCU 1448 Ellis Woods Rd
 Beideman Amy J 813 Maurer Rd
 Benzenhafer Lauri 1034 E Schuykill Rd
 Bender Harry J Est 908 Malvern Dr

Bolinger Craig 1590 Chestnut Hill Rd
 Bredlees Coventry Mall Store 116 351 W Schuylkill Rd
 Bumbarger William Bruce, Susan M 19 Porters Mill Rd
 Burston Robert Trevor II 2132 Robin Ln
 Callahan June R Est 3360 Coventryville Rd
 Chang Janet 1100 Town Sq Rd
 Clefish Greg A 136 Trinley St
 Cobb Marvin 600 W Schuylkill Rd 8
 Corl Glenn A 714 Ridge Rd
 Corum Thomas M 854 E Schuylkill Rd Apt 311
 Cressman Calvin Est 95 Lindberg Ave
 Cyr Donald 1406 Miller Rd
 Dattarajan Meenakshi 850 E Schuylkill Rd Apt 303
 Deese Bob 86 N Savannah Dr
 Dempsey Thomas 37 Brownstone Dr
 Dewees Lynn 57 Schuylkill Ave Ste 2
 Diehl Barbara A 1811 Alyssa Ln
 Dinnini Fred J III 760 S Keim St
 Distefano Isabella, Vincent, Nicolas 2500 Chestnut Hill Rd
 Dodds Mary J 301 S Hanover St
 Dry Caroline, Paul 511 Old Schuylkill Rd
 Duma Mary E 3250 Coventryville Rd
 Dwyer Lisa A 1368 Laurelwood Rd
 Eggert Walter M, Susan M 840 Cadmus Rd
 Ehle Nicole Galligan 1434 Timberline Dr
 Farenish Margaret M 1123 Laurelwood Rd
 Fernandes Carl 2970 Chestnut Hill Rd
 Fisher Andrew F Jr, Andrew M 1056 Channing Ct
 Fisher Cindy 614 W Schuylkill Rd Apt 352
 Fitzcharles Robert P 330 Sanatoga Rd
 Galia Joseph H, Mary L 19 Bern Ct
 Gallagher Richard L III 1101 Hawk St
 Gifford Wendy K 1621 Summer Ln 815
 Good Patricia 928 Mt Pleasant Rd
 Gourley Sandra M, David 969 Mt Pleasant Rd
 Gourley David A 696 Mt Pleasant Rd
 Graugno Michael J 932 Marshall Dr
 Grebe George F, John F RR2 Laurel Wood Rd
 Gresh Gary 16 Park Way Rd Unit E 22i
 Griswold Albert S 960 Ridge Rd
 Guy Barbara M, Kevin M 1383 Kutz Dr
 Haberle Sandra L, Peter J 1006 Temple Rd
 Hamilton Douglas, June A 2471 Hill Camp Rd
 Hansely William E 1425 Vally View Rd
 Harp Mary Jane 700 Kerlin Ave
 Harps Auto Body Shop Inc 462 Kline Ave
 Harris Kathryn E, James A 1562 S Keim St
 Harvey Timothy 57 Schuylkill Ave Ste 2
 Hauseman Eva V 37 E Main St
 Hewitt Elizabeth B, Jonathan D 602 W Schuylkill Rd
 Apt 206
 Higdon Marc 160 S Savanna Dr
 Hildebrandt Donna A 1427 S Keim St
 Hint Henry F 286 Laurelwood Rd
 Howard Mary 1629 E Cedarville Rd
 Hudak Michael J, Lynn P 139 Hershey Dr
 Hudak Michael J 139 Hershey Dr
 Jasulevics Elise M 2344 New Schuylkill Rd
 Johns Anna Louise, John D, Josephine P 301 S Hanover St
 Keithley Katrina M, Katrina 1491 Chestnut Hill Rd
 Kennon Sean 1951 Ridge Rd
 Kimberlin Keith 2921 Chestnut Hill Rd
 Koontz Norman, Jill 2022 School Rd
 Krumenacker Stephen 2014 Temple Rd
 Kurtas Gary J 1894 Desere Ln
 Leimeister Jared P, Mary K 858 E Schuylkill Rd Apt 117
 Levengood Mary, Gayle Guss 63 Porters Mill Rd
 Lewandowski Nicole 158 N Hanover St
 Lloyd Margaret 2701 Coventryville Rd
 Ludy Laura 51 E Urner St Apt 101
 Luse J 2549 St Peters Rd
 Manns Samuel 161 Foxgaye Ln
 March Kimberly 462 Kline Ave
 Marshman Christine J, Jonathan B 117 Larchwood Ct
 Mcglew Judith G 1504 Warwick Furnace Rd
 Mcguigan Charles 1804 Summer Ln
 Mckeown Stacey 14 Malven Rd
 Mckinley Ryan 991 Marshall Dr
 Mclean Seghai 69 Sage Dr
 Moffett William S Est 168 Buckwalter Rd
 Moretti Kathleen 1204 Prizer Rd
 Morris Robert 231 E Urner St 164
 Moses Joan A 227 Essick Rd
 Mummert Colleen 1411 Keller Rd
 Ohara Alyce A 871 Catfish Ln
 Olympic Motors Inc 918 Summer Ln PO Box 959
 Orris Karen, John 1053 Dauphin Ct
 Orrs Rosie R H1
 Park Jung 361 Kemp Rd
 Pennsylvania Medical Prof 730 S Hanover St
 Ployd Jeanne 5 Rinehart Rd
 Pomodoro Pizza 351 E Schuylkill Rd
 Ranieri Ronald, Lynn 1485 East Keller Rd
 Rasmussen Robert 1425 Kulp Rd
 Reese Will 119 Holby Ln
 Rhoads Charles N 204 Kemp Rd
 Rhoads Charles N 75 Ebelhared Rd
 Ritter Floyd E, Jeanette L 1731 Harmonyville Rd
 Robert Hugh RR 1
 Robert Mcclimon Stucco Inc 701 Mt Pleasant Rd
 Schirk Elizabeth 1021 Darby Ct
 Schlichter Kristy 355 Sanatoga Rd

Seiple Michael G 700 Kerlin Ave
 Shields James 232 E Urner St Apt 166
 Shillady Anna M 206 Buckwalter Rd
 Slingluff Albert L 1044 Ebelhared Rd
 Software Wholesale Intl 293 Victoria Chase
 Stephens James G 261 Foxgaye Ln
 Stone Edward R 457 Ellis Woods Rd
 Strutynski George D 230 Saylor's Mill Rd
 T Vo The 3884 Potter Dr
 Thomcomp Inc Richard L Becker Sr 2901 Coventryville Rd
 Tomchick Michael 5 Rinehart Rd
 Tucker Meredith 932 Marshall Dr
 Updegrove Judith 314 Laurelwood Rd
 Vidal Roberto 106 French Creek Rd
 Watson Lynne 305 Coventry Pointe Ln
 Weber Contracting Inc PO Box 455
 Weikel Thomas J 1404 E Meadowbrook Rd
 Wengert Robert 51 E Urner St Apt 101
 Wessner Nikki 1504 Coventry Pointe Ln
 Wessner Nikki M 1416 Laurelwood Rd
 Whitney L G 1383 Kutz Dr
 Wilkinson Frank T 51 E Urner St Apt 103
 William J Todd RR 1
 Wilt Patricia A 330 Sanatoga Rd
 Yocum Rachael J, Melissa J 13 Halteman Rd
 Yonkovich Paul R 489 Garner Ave
 Zvarick Albert G 1115 Dogwood Ct Apt 3

Romansville Pa 19320

Cassidy Kevin 1886 Berue Dr

Sadsburyville Pa 19369

Fabbs Sidney PO Box 5
 Howett Ronald, Dora PO Box 606
 Myers Lisa G PO Box 261
 Sweet Ryan M 917 Old Wilmington Rd
 Zimmerman Emory J PO Box 66

Saint Peters Pa 19470

Friends Of St Peters 3420 St Peters Rd
 Us Hot Air Balloon Team PO Box 490

Southeastern Pa 19398

Bell David 725 Beversuede Tr
 Certainteed Products PO Box 6100
 First Reliance Standard Life Ins C PO Box 3123
 Genex Services Inc PO Box 1006
 Marlborough V C 1081 Wawaset Rd
 Mitchell Paul W PO Box 1118
 Modular Corp The PO Box 1022
 Netzsch Inc PO Box 6047
 Reliance Standard PO Box 3124

Southeastern Pa 19399

American Board Of Surgery PO Box 513
 American Re Cat Care PO Box 1857
 Charleston Lisa PO Box 602
 Cushwa Stewart, Keane PO Box 1348
 Garrett Shannon M PO Box 570
 Grand Slam Tennis Camp PO Box 1981
 Hankins Esther W, Keane PO Box 1348
 Hook Earl M, Keane PO Box 1508
 Kingstree Group Inc PO Box 2217
 Lehigh County, Chc Inc Workers Comp Tst PO Box 346
 Marketingcard PO Box 891
 Masterson Development LLC PO Box 891
 Mayer David L PO Box 1871 Apt 1605
 Meshane David L PO Box 1833
 Nova Records LLC PO Box 1628
 Pain Surgical Center PO Box 6800
 Pinoy Piny Foods Inc, Keane PO Box 1348
 Skaskevich Patricia M PO Box 2392
 Somerset Advisors LLC PO Box 65
 St Ignatius PO Box 346
 Thompson J E, A C Spring Mill Partners PO Box 887
 Truck Fleet Svcs PO Box 1895
 Xenon Discovery Ltd PO Box 1396

Spring City Pa 19475

3 D Collision Centers 710 S Main St
 Albert James 113 Meredith Dr
 Amanullah Carolyn R 34 Percheron Dr
 American Machine & Tool 400 Spring St
 Arnold Dorothy 117 Bridge St
 Arnold Dorothy Est 117 Bridge St
 Bailey Sean 256 Yost Ave
 Bean Joseph, Isaac 895 Schuylkill Rd
 Bean Gary L 248 S And K St
 Bean Joseph M 728 Pikeland Ave
 Beluch Harry 1 Veterans Dr
 Bishop Family Trust, Joseph Bishop 85 E Bridge St
 Blake David P 3571 Schuylkill Rd Squidink
 Bonomo Mary E, David 107 Riverside Dr
 Bortner Barbara V 320 South Main St
 Brown Linda E 723 Saylor's Mill Rd
 Bryson John P 1 Veterans Dr
 Burdick Marian 865 Buttonwood Ave
 Capper Dawn 260 W Bridge St
 Carbajal Edgardo 338 Brd St
 Carroll Michael 266 Stony Run Rd
 Caruso Helen M Est, Deborah Petaccio 226 Yost Ave Apt 1
 Community Assoc Of PO Box 277

Coventry League 207 Belgian Dr
 Crouthamel Stephen 111 Armory Dr
 Cuff Rita 119 Chestnut St Fl 2
 Darlington Restoration 2885 Flowing Spgs Rd
 Delano Doris 117 Bridge St
 Delano Doris Est 117 Bridge St
 Evelyn Cooper 151 Walnut St
 Everingham Steven 26 S Main St Apt2
 Fatal G 10 N Church St
 Field Hockey Coaching & Training 562 Ridge Rd
 Fox Jocelyn M 237 Chestnut St Fl 2
 G & H Raser Co, Tri-County Plasterers 510 Ridge Rd
 Gajewski Sharmar A 523 N Cedar St 2
 Garafolo Marc J 3158 Schuylkill Rd 57 Main St
 Gerasimowicz Mayerson 3540 Schuylkill Rd
 Gillman Joshua 521 Pughtown Rd
 Gossger Daniel W 49 Baptist Church Rd
 Grace J Munshower 237 Chestnut St
 Green Wendy 1629 Sawmill Rd
 Guest Dale 102 Keen Rd
 Hall Thomas 4 Maplewood Dr
 Hannevig Sven R 339 Saylor's Mill Rd
 Hedgepeth Yolunida M 119 Chestnut St Apt 2
 Hillegras Robert 83 7 Stars Rd
 Holak Stephen M 26 Hastings Ln
 Ide Thomas N 80 Central Ave
 Jessica S Cleaning Service 69 Bethel Church Rd
 John Richard M 244 Creamery Rd
 Jones Howard 255 S Main St
 Jones Motor Co Inc PO Box 137
 Jones Motor Group 900 W Bridge St
 Julian David W 3206 Schuylkill Rd
 Kearns Anastasia, Harold J 220 Bridge St
 Kenney Timothy W, Carolyn 34 Percheron Dr
 Keogh Paul PO Box 156
 Kisiel Gloria, James 72 Kathryn Ln
 Laver Ronald B SR, Mildred J 545 Park Rd
 Loshniowsky Anthony Camp Taggart Rd RR 1
 Lutz Jennifer A, Ivan B 426 Queen St
 Major George Est, Patricia Hine 155 S Wall St
 Mcconnell Robert 1499 Schuylkill Rd
 Mcginley Cheryl L 355 Brook Dr
 Mckissic Janet M 539 Vincent St
 Medovich Anthony 16 N Slope Ln
 Miller Dorothy 117 N Main St
 Miller Sharon L 72 Paddock Cir
 Mills Brian V Est 245 S Cedar St Apt H230
 Minch Grace RR 7
 Montgomery W Howard 451 Kolb Rd
 Munsing Pc Tr 3540 Schuylkill Rd
 Murray Ranelle 86 Kathryn Ln
 Nagy Kenneth R 1 Veterans Dr 6
 Nestlerode Brock 755 Bridge St
 Nestlerode Elizabeth 755 Bridge St
 Osborne Anita S 11 White Horse Ln
 Ostrom K 833 Aspen Ave
 Pezzotti Robert 76 Paddock Cir
 Pildis Joann 226 Chestnut St
 Pineiro Tiffany A 206 N Haverfield Dr
 Reiss Sarah C R 1
 Resseguie Manley J 1 Veterans Dr
 Romano Michael J Jr 1 Veterans Dr
 Saguitz Gary 310 S Main St
 Savitz Catherine A 320 South Main St
 Schantz Mark J 504 S Main St
 Schock Gordon 517 New St Apt 2
 Schrack Wilfred, Doris 1909 Old Schuylkill Rd
 Schwarz Adam E 420 Penn St
 Se Enterprises Inc 14 Williams Way
 Seidts James K 120 N Penn St Apt C10
 Sheppard Michele, Todd R 522 New St
 Smith Fatimah K 907 Park Spgs Blvd
 Spring Ford Auto Body & Svc 110 N Church St
 Srjs Royalty Trust 106 Croton Ct
 Stokes Alicia 803 Parkspring Blvd
 Stringer Alfred Est, Alfred T Sev 1 Veterans Dr 416 B W
 Taylor Janet L 451 Kolb Rd
 Thompson Donna 841 Buttonwood Ave
 Tran Derrick 51 E Bridge St
 Tri County Plasterers Inc 510 Ridge Rd
 Tryth Clarence H 121 N Main St
 Vivian Quay 250 Brd St
 Weikel Lawrence 180 Chestnut St
 Wheeler Shaneka 1109 Park Spgs Blvd
 Young Patrick 75 N Main St
 Zhou Chen 207 N Haverfield Dr
 Zielinski Joseph 848 Aspen Ave

Thorndale Pa 19372

Agape Industries, Elliott 3531 E Lincoln Hwy
 Banet Theodore, Alice 200 Thornridge Dr
 Cachia Walter 20 Bluff Rd
 Chudick Robert 22 Green Briar Rd
 Darlington Charles 9 Bluff Rd
 Dowling James 9 Green Hill Way
 Dream Team 3500 E Lincoln Hwy
 Fahey Winifred B 34 Horseshoe Dr
 Fernando Denise S 110 Overleas Sr
 Garber Bette S Est PO Box 72249
 Garson Gary PO Box 304
 Gill Bernard, Ruth A 92 Embreeville Rd
 Gill Ruth A Est, Ruth A 3525 Hazelwood Ave

Gruntz Lynn W PO Box 72289
 Guest Marcus 92 Embreville Rd
 Guyer Klein Chevrolet 1 Bluff Rd
 Hu Jia PO Box 72436
 Hughes Connie 16 Mill Creek Ct
 Jias Hu Wit Crafts PO Box 72436
 Johnson Lee S Box 604
 Key Carrie A 3026 Raye Rd
 Kuchli Hagar 50 Horseshoe Dr
 Lampe Nicole 6 Golfers Way S
 Laspina Joseph L 3490 Lincoln Hwy
 Mcrearty William J 405 Gdn View Dr
 Miller John P III 3306 Sylvan Dr
 Miller William Jr 3502 East Lincoln Hwy
 Newton Michael G 20 Thorndale Pl
 Nixon Margaret PO Box 72142
 Ott Elizabeth W PO Box 632
 Patel Pramathesh S 33 Skyview Ln 89
 Patell Daniel 14 Thorndale Pl
 Penske Auto Ctr 9539, Store Manager 3205 Lincoln Hwy
 Pollard Karen 136 Overleaf Dr
 Schneider Joseph A 3 Betsy Ln
 Scrapping Getaways PO Box 72327
 Szabo Michelle M 128 Overleaf Dr
 Wagner Stephen 5 N Golters Way
 Washington Brian 16 Lisa Dr

Toughkenamon Pa 19374

Cervantes Ma L PO Box 133
 Diprospero Joseph M 125 Chambers Rd Apt 1
 Gordivano Dorothy 155 Ctr St
 Juanita Rosairo 118 Willow St
 Lopez Roberto PO Box 268
 Nunn Norman S Box 235
 Paisley Thomas Church St
 Produce Safety Solutions Inc 1120 Newark Ave
 Rodriguez Herrera Martina PO Box 251 184 Willow St
 Apt 64
 Stout Helen R 155 Ctr St
 Vandergrift Sara E RTE 1
 Vergara Santiago G 1611 Baltimore Pike
 Ward William PO Box 305
 Wyatts Automotive, Jackie Wyatt PO Box 128
 Wyatts Lawn Snow P 178 Chambers Rd

Unionville Pa 19375

Allred Jean A 472 E South St PO Box 482
 Benyo Kevin Edward PO Box 852
 Brothers Mushroom Farm PO Box 955
 Davis Jared 1565 W Doe Run Rd
 Flax Brenda A PO Box 245
 Gearhart Griffin S PO Box 246
 Jordan P O Box 687
 Martin Patricia K 21 Buffington St
 Miller Edmund G PO Box 472
 Miller Henry B Box 245 Main St
 Ocean City Lures Inc P O Box 66
 Petty J PO Box 134
 Provost Kirsten PO Box 978
 Silberman Eli 1212 Scott Rd

Uwchland Pa 19480

Frame Carroll W Rt 100
 Innovative Online Investments LLC PO Box 337
 Machikas Constantine G PO Box 551
 National Assoc Of Asian PO Box 354
 Quaker State Med Svc Co PO Box 307
 Reese J H PO Box 602

Valley Forge Pa 19481

Green Debora L 15b Jug Hollow Rd
 Asten Erika V 101 Forge Mountain Dr PO Box 472
 Asten Erika V 1678 N Forge Mountain Dr PO Box 472
 Doughty Frederic C PO Box 157
 Ifg Ins Svcs 1220 Vally Forge Rd 42
 Lambert Robert M PO Box 444
 Masters Richard O 100 Ferry Ln PO Box 24
 Mcguigan Mary Joyce PO Box 193 PO Box 1170
 Meaning Of Life Cente, National Christian Conf C 1485
 Vally Forge Rd
 Mullany Mark J, Jane 360 Country Ln
 Powell Arthur L, Lea 1742 Hamilton Dr
 Powell Michael J, John R 1751 Rock Hill Ln
 Swenda George J PO Box 84
 Wade Rafaela R, Wade M PO Box 503
 Wade Family Trust 12 15 1993, Rafaela R Wade PO Box 503

Valley Forge Pa 19482

Ag Administrators P O Box 979
 Airgas Inc PO Box 1101
 Amerigas PO Box 802
 Amerigas Eagle Propane, Amerigas Propane PO Box 965
 Anderson Vfc PO Box 2900
 Barancik Maurice MD IRA, The Vanguard Group
 P O Box 2600
 Blue Streak PO Box 993
 Bottjer Fredrick IRA DTD 05 13 96 Ar A058582a
 PO Box 1170
 Burgos Justin W Box 1101
 Carp Philadelphia Braun, Ins & Ret Adm Inc
 PO Box 740 Davis Rd
 Covenant Life Ins Co, Policy Service PO Box 1717 St

Currey Margaret PO Box 2600
 Dairy Industry Union Pens For Phila, MR Lee Scarpone
 PO Box 740
 David E Gehris Charitable Tr 4 29 04 1220 Vally Forge Rd
 Ste 3
 Deyman Jeanne R PO Box 2600
 Dtd Douglas R, The Vanguard Group PO Box 2600
 Enquist Marvin L PO Box 1717 St Attn Policy Service
 Fehrenbach Edward J PO Box 2600
 Fetter Renee PO Box 1110
 Frangiosa Lawrence M 1220 Vally Forge Rd Ste 3
 Gordon Alexander C, Peter J 901 S Trooper Rd
 Gordon Peter J 901 S Trooper Rd
 Gue Donah L O Box 1101
 Hansen Brett Vanguard PO Box 2600
 Hill Stephanie A, Vanguard Group PO Box 2600
 Hobbs Benjamin J PO Box 1101
 Hoffower Krista, Ira PO Box 1101
 Hylan Cheryl Lea PO Box 1110
 Index Fund Vanguard Total Stock Box 2600 Vm A-28
 Julien Nicole, Ira PO Box 1101
 Keystone Northeast Bus As 1288 Vally Forge Rd
 Kingston M PO Box 1101
 Lincoln LTD Box 19482
 Meyer William D Vanguard Group PO Box 2600
 Norton Co John J Sweeney Vp Treas, Saint-Gobian
 Abrasives Inc 750 East Swedesford R
 Pioneer Of Philadelphia Ltd, First American Title Ins
 PO Box 903
 Propane Amerigas PO Box 965
 Putnam Invest G I & V 401k Vanguard Group P O Box 2900
 Pvf Assoc Inc 1288 Vally Forge Rd Bldg 66 987
 Quaker Securities Inc 1288 Vally Forge Rd
 Quinn R PO Box 1101
 Rodriguez Estela, Ira PO Box 2900
 Scanning Images LLC PO Box 987 Pmb 15
 Shoosmith Melissa A PO Box 662
 Turner John A PO Box 1101
 Vang Mai, Vanguard Group Ar A800a PO Box 1101
 Vang Thao PO Box 2900
 Veramark Amerigas 9744 1565 Jefferson Rd
 Vfc Box 1101
 Vines Betty L Ira Vanguard Group Ira Dept PO Box 2600
 Walsh Charles PO Box 2600
 Zalles Wendy PO Box 987

Valley Forge Pa 19494

Fornance Physician Services PO Box 991
 Lee Dong S 717 E High St
 Nuree Lee 717 E High St

Valley Forge Pa 19496

Clemens Dan J Ira Box 876

Wagontown Pa 19376

Fullam Maryann, Tom Clair Pyle
 Hall James PO Box 335
 Harding Theresa PO Box 214
 Leslie Herbert R PO Box 182
 Mccook Michael 452 W Kings Hwy Apt 1 PO Box 346
 Myers Sara Elizabeth, Maryellen H Box 134 Kings Hwy
 Smith Donald G PO Box 114

West Chester Pa 19380

1st National Bank Of Chester Co 9 High St
 3d Collision 300 W Boot Rd
 Abarca Laura A 403 Lynetree Dr
 Access Grorp Inc, Amy Fitzpatrick 10 N High St Ste 400
 Adair Edna 324 Box Elder Dr
 Adamson Kathryn 714 Timber Ln
 Ager Lajeane F Box 2406
 Alden Cutshall & Freda Cutshall Trust 12 06 90 100 W
 Virginia Ave
 Alfred J Fry III Inc 1107 Saunders Ct Ste B
 Allegiance Mktg Resources 1155 Phoenixville Pike Ste 103
 Allen Christian 204 Brecknock Terr East
 Alloway Thomas, Jean 1615 E Boot Rd
 Amkor Electronics Inc 1345 Enterprise Dr
 Animals Diabetes Care LLC PO Box 2049
 Animas Diabetes Care LLC 200 Lawrence Dr
 Antonuccio Danielle 1400 Granby Way
 Aps Wireless 900 Airport Rd Ste 3
 Archambault Darius 217 Brecknock Ter
 Averona Katie 1524 Windermere Rd Apt 302
 Aviom Inc 1157 Phoenixville Pike Ste 2
 Bacon Catherine, Joe 919 Connor Rd
 Badrinath Aparna H 300 E Marshall St Apt 221
 Baer Elena, John 598 W Boot Rd
 Baggis James 419 Sunset Hollow Rd
 Bagnell Catherine 35 Michael Ln
 Bailor Elizabeth Est 1534 Anne Dr
 Bair Erna L 238 Elmwood Ave
 Bajorek Justine S 101 North Five Points Rd Apt D11
 Baker Bryan M 21 W Washington St Apt 309
 Ballard Richard J 530 N Walnut St
 Ballard Rose M 606 Thorncroft Dr
 Banion Mark L 115 CrossPOinte Dr
 Barajas Maximino 16 W Gay St
 Barclay Friends 700 N Franklin St
 Barr Janet M 945 Bay Lowell Dr
 Barr Vance D, Anna J 374 Devon Way
 Barry Caroline, Leon F 328 Richmond Rd

Bartman Matthew 814 Thicket Ct
 Bates Thomas J 1336 Phoenixville Pike
 Bc Sports Inc 1345 Enterprise Dr Ste 300
 Beall Adam B 1313 Sherwood Dr
 Beatty Richard H, Bonnie F 481 Scott Dr
 Bell Landscape Svcs Inc 1100 Carolina Ave
 Beltrante Jeffrey W 3 Rose Ln
 Benguigni Mordejai 1308 Morstein Rd
 Berardi Benjamin M 310 W Marshall St
 Berkowitz Gideon 208 New Kent Dr
 Berry Matthew 488 Lynetree Dr
 Biazzo Dominique 523 N Maryland Ave
 Bielski Christopher 105 Furr Ave
 Billig Richard 331 Galway Dr
 Bishop Harold E Est 1361 E Boot Rd Apt 259
 Bitner Bruce E 934 N Chester Rd
 Bittle Mary L 135 E Gay
 Black Norma 260 Walnut Spgs Ct
 Blakinger Jean M 1436 Cooper Cir
 Bloom Edward 138 W Gay St
 Bloom Mary E 412 Misak Dr
 BOC 1157 Phoenixville Pike
 Boddie Alma 222 N Church St 13
 Boggs Charlique 100 N New St
 Bogle Hugh A 439 Soouth Bolmar St
 Bonargo Ins Assoc Inc 1595 Paoli Pike Ste
 Bongale Anand S 101 N 5 Points Rd Apt B5
 Bonnett Paul D 322 Cloud Place
 Bootwala Zoher 344 Galway Dr
 Boswell Carroll 434 Gateswood Dr
 Bow Tree Civic Assn 1634 Herron Ln
 Bowen Orthneal Danley 700 E Marshall St
 Bowers Charles E 1118 North Hill Dr
 Bowers Patricia 891 Bobolink Ln
 Boxman Bob, Gary Dawson 1506 Windermere Rd Apt 101
 Boyd Penelope A 1518 Windermere Rd Apt 205
 Boyle Laura 147 W Gay St
 Bradford Alicia M 1554 Paoli Pike
 Bradley Andrew J 1713 Hibberd Ln
 Brady Audreyann E 116 Aston Way
 Bramble Emma E 700 N Franklin St
 Brecht Elizabeth 250 Monmouth Tr
 Broad Street Chiropractic 328 Richmond Rd
 Brophy Justin 239 Cohasset Ln
 Brown Adrienne 615 W Chestnut St
 Brown Nelson 964 Kennett Way
 Brown Ruth A 8 Greenhill Rd
 Brunetto Salvatore A 1126 Carolina Ave
 Bruno Nicholas A, Mark A 520 N Maryland Ave
 Bruno Tabatha, Mark 520 N Marlyn Ave
 Bruno Mark A 520 N Maryland Ave
 Buchanan James 653 Metro Ct
 Burgess Alice J 302 E Marshall St Apt 533
 Burke Christopher, Gretchen 433 Gateswood Dr
 Burton Neil Assoc 1060 Andrew Dr Ste 170
 Butler Richard, Helen 661 Union Ct
 Byerly James 614 Coach Hill Ct
 Cabassa Robert L RR 2 Box 200
 Cabrelli Jim 441 Cardigan Terr Mei
 Cahn Muri 386 Eaton Way
 Caldwell Kathleen Lydia, Harry H 500 Taylors Mill Rd
 Cammarato John L 788 North Creek Rd
 Campbell Margaret T 206 Oxford Rd Drexeline Apts Bldg 2
 Canarca Intl Inc 300 W Washington St
 Carberry Joseph A 1630 Christine Ln
 Cariola Joseph R 931 Monte Vista Dr
 Carrow Mark 1423 Ardleigh Cir
 Carson Bonnie D 1215 Princeton Ln
 Carson Eric PO Box 2175
 Casey Patricia A 604 Cork Cir
 Caslin Thomas 1228 Hamilton Dr
 Cassel Alma N 1719 Yardley Dr
 Cemetery Trust, Mary H Miller 1304 Robynwood Ln
 Cenero 1140 Medcormot Dr Ste 105
 Cephalon Inc Attn Corp Benefits 145 Brandywine Pkwy
 Chadwick Chris 615 Owen Rd
 Chin Vincent 246 Silverbell Ct
 Chodapaneedi Venkateswararao 924 Garlington Cir
 Christopher Sean JR PO Box 1742
 Civitella Giuseppe 907 Gates Dr
 Clark Rita G 1520 Tanglewood Dr
 Clarkson Rita C 1355 Autumn Way
 Clemente Raymond J 124 Longford Rd
 Clinton Janet, Mary J 245 Cohasset Ln
 Cody Jacqueli 718 N Walnut St
 Coles Jenette M 101 N 5 Points Rd Apt B4
 Coles Scott D 268 Cardigan Tr
 Consistent Comp Barg 1487 Dunwoody Dr Ste 350
 Constantine Leonard, Ruth L 865 Jefferson Way
 Constantne Richard T, Jennifer 546 Georgia Ln
 Cook Raymond S 139 Mountain View Dr
 Cosby Courtney 812 Goshen Rd
 Cosby William RD 2
 Cosgrove Alexis 304 E Marshall St Apt 819
 Cox Megan T, D C 201 Netherfield Ln
 Creative Coach Works 1024 Saunders Ln
 Czerand Canice 184 Fringe Tree Dr
 Crossley Valerie 203 New Kent Dr
 Crow Robert V 1238 Spring Vally Ln
 Cucinotti Steven 1144 Cotswold Ln
 Culliney Mychal 1103 Brinton Place Rd Apt 39
 Cunnane Marie T 1447 Grand Oak Ln

Cunningham Robert 1101 Marshallton-Thorndale Rd
 Curry Philip Jr, Stacey B, Philip 863 Frank Rd
 Curtin Sean 805 Harmony Hill Rd
 Cutshall Alden, Cutshall Freda 100 W Virginia Ave
 Daly Christine M 176 Longford Rd
 Dampman Raymond 1114 Carolina Ave
 Dang Angel Trinh 26 Sheffield Ln
 Daniels Andrea L 434 Cardigan Terr E
 Data Protection Inc 401k Plan, Hal Real Trustee
 PO Box 1966
 Davis Aaron 1512 Windemere Rd
 Davis Jessica 1584 Sundance Dr
 Davis Jonathan 396 Anglesey Tr
 Daylor Mary E 110 W Marshall St
 Debalio Annette M 253 E Chestnut St
 Debaptiste Hallman Webster D 600 Walden Dr
 Debolt Douglas B 1312 Hillcrest Rd
 Delcollo Michael J, Pauline M 1519 Ulster Way
 Denbigh Jeff 127 Cloverly Ln
 Denneny James F 1201 E Strasburg Rd
 Denistry Chester C PO Box 2347
 Dershimer Vincey The Hickman 400 N Walnut St
 Devlin Troy E 2 Glamorgan Tr
 Dewees Dorothy M Friends Boarding Home
 700 N Franklin St
 Dibella Douglas 854 Brandywine Rd
 Dicomillo Brandon 1607 Highland Ave
 Dicenso Helen 108 Bent Tree Dr
 Dienna F Est 726 Sugars Bridge Rd
 Dillon Joseph F 577 Lancaster St
 Dionicio Rafael M 340 W Washington
 Dittbrenner Kimberle Lynn 210 Smallwood Ct
 Dominguez Gutie Maria 230 W Washington St
 Douglas Lisa P 830 Derby Dr
 Doyle Kevin M 624 Thorncroft Dr
 Dreisbaugh David A 437 Hartford Sq
 Ds Property Maintenance 295 Colwyn Tr
 Duffy Charles P 846 Durant Ct
 Dunn Jonathon W PO Box 2167
 Dunn Ryan 270 Torrey Pine Ct
 Earley John 1345 Enterprise Dr
 Earley John F A, James J Kim, Amkor Elect
 1345 Enterprise Dr
 Easylstage Products LLC Dba Kidzart 151 Pendula Ct
 East Goshen Pharmacy Inc 400 New Kent Dr
 Ecenroad Faith S 905a Connor Rd
 Eckert Donald Bldg 3b 148 Treetops Ln
 Ecor Solutions 1075 Andrew Dr
 Egan Wendy A 812 Goshen Rd Apt F7
 Ehrlich Kathleen E 648 Metro Ct
 Eldredge Christopher M 1506 Shadyside Rd
 Elis Paul J II, E Tech Solutions 1487 Dunwoody Dr Ste 100
 Elshazi Hosam 1302 Boot Rd
 Emma Teresa 1398 Springton Ln
 Eno Sheila A, Thomas G, Edgemont Auto Body
 521 Sunset Ln
 Esbenshade Helen J 200 N High St Ste 300
 Everhart M G 1349 Mark Dr
 Evodia Flores 1235 E Strasburg Rd
 Exodus Enterprise Sys 333 North Franklin St
 Fagan Mary K 1615 E Boot Rd Apt B321
 Farley Lanore F 902 Paoli Pike
 Fay Elysia, David 244 Corwen Tr
 Feinberg Allen R 1306 Mary Jane Ln
 Fields Alonza 713 Southern Dr
 Financial Security Consultants 1380 Enterprise Dr
 Finnare & Haley 1595 Paoli Pike St Ste 200
 Finnegan Lisa F 118 Cross Pointe Dr
 Fischer Grace A 436 Beaumont Cir
 Fitzpatrick Francis J 1150 Newbury Ln Hershey S Mill
 Fitzpatrick Nelson Rose 1439 Grand Oak Ln
 Five Point Medical Ltd 19 Turner Ln Embassy Ct
 Five Points Group Dev Co LLC 814 Paoli Pike
 Five Points Insurance Inc 814 Paoli Pike
 Flores Vargas Arturo PO Box 2606
 Fluharty Uerna M 741 S Walnut St
 Flynn Beatrice M 1148 S Ashbrooke Dr
 Flynn Patricia A 1049 Hershey Mill Rd
 Fooks Richard 70 Harrison Rd East
 Ford Inez 713 Southern Dr
 Forman Joseph A Sr 920 Lincoln Ave
 Forseman Robert R 1329 Phoenixville Pike
 Fosco Natalie 1440 Grand Oak Ln
 Fowler Edward 812 Goshen Rd #D33
 Frame Daniel L, John W PO Box 1695
 Frame Bill 987 North New St
 Frames Motor Freight Inc 1200 Wrights Ln
 Franchetti Donna R 210 Pheasant Run Rd
 Franz Sondra L 204 Chandler Dr
 Fred Spencer Asecurity Svc 1019 Mutsu Ln
 Fresh Fire Ministries Inc 790 Reading Ct
 Friends Hall 424 Matlack St
 Frye Charles D 107 Bent Tree Dr
 Furt Alliance Inc 905 Fernhill Rd
 Gallagher Amy L 230 Cedar Ridge Rd
 Gallagher Annmarie 1224 Longford Rd
 Gallagher Beatrice 1148 S Ashbrooke Dr
 Gallagher Kathleen Est 1224 Longford Rd
 Gallimore Lewis 318 N New St 2nd
 Garber Charles A Steeplechase 60 Harrison Rd East
 Garcia Arizpe Daniel 1521 Scarborough Ct Apt 102
 Garrison Ray E 1615 E Boot Rd

Gates Danny R 881 Frank Rd
 Gates Leonard Est 615 Howard Rd
 Gehring George A Hershey S Mill 715 Inverness Vlg
 George Dorothy N 304 E Marshall St Apt 832
 Gettis Richard 1480 Grove Ave
 Gill Harry W JR UWO Mary H Miller 1304 Robynwood Ln
 Giunta Frank J JR 511 Locust Ln N
 Giuntas Market 700 Downingtown Pike
 Glaeser Bridget A 812 Goshen Rd Apt E25
 Glanville Charles 250 Monmouth Tr
 Gobber Children Est, Louis L 1020 Appleville Rd
 Goldman Robert J 915 Old Fern Hill Rd Bldg B
 Gomez Andrew C 797 Three Fox Ln
 Gonda William A 1655 S Glenside Rd
 Good Fellowship 600 Montgomery Ave
 Good John RR 2
 Goode Jane E 1238 Spring Vally Ln
 Grabelle Melina D 152 Birchwood Dr
 Graham David S 1315 Burke Rd Apt 5
 Gray George B Est Of 1528 Mcdaniel Dr
 Gray Lillian RR 1
 Gray Sidney B 1528 Mcdaniel Dr
 Green John O 857 Lincoln Ave
 Greene Brendan E 1276 Telegraph Rd
 Greene Zoe V 1109 Carolina Ave
 Greenleaf Albert P 1161 King Rd
 Greenleaf Elsie H, Judy Stark Contingent 1161 King Rd
 Greiser Helene G, Kelly 483 Michele Dr
 Griffith James B 1106 Lincoln Dr
 Grivner Catherine 1223 Hawthorne Ln
 Gross Harold B N Church St Barclay Home
 Gu Xiaojin 1150 S Ashbrooke Dr
 Haas Group Intl 1475 Phoenixville Pike Ste 101
 Hagendorf Loretta 939 Baylowell Dr
 Haggerty Dennis E SR, Eileen M 1104 Rexton Dr
 Hain Celestial Group 700 Old Fernhill Rd Frozen F
 Haller Stanley T JR 1361 E Boot Rd Apt 112
 Hallman Webb PO Bx 1281
 Halm Roger W 1509 Manchester Ct Apt 101
 Hamilton Virginia 280 Torrey Pine Ct
 Hanes Michael 405 Christena Ln
 Hanley Robert E 225 Birchwood Dr
 Harrison Gregory, Clara 300 E Marshall Apt 104
 Hauck Charles P 1529 Knollwood Dr
 Hawkins Ralph 422 Caswallen Dr
 Hay Denise 207 Whispering Pine Dr
 Hayes Wesley A 439 Hightop Rd
 Hayne Hamilton RD 1
 Hayne Louise C 591 Taylors Mill Rd
 He Jing 1504 Cardiff Tr
 Healey Monica A 1329 Phoenixville Pike
 Helmich Robert K 465 Cassatt Ct
 Helms Janet 337 Mackenzie Dr
 Henderson Blackheart Rugby Club 58 Harrison Rd E
 Henneke Emily J 541 W Boot Rd
 Henson Stephanie P 303 Hampton Ct
 Hernandez Victor 311 Hannum Ave
 Herr Victoria 709 Goshen Rd
 Hesler Benjamin 204 Kirkland Ave
 Heyburn R E 545 Grdng College Rd RD 4
 Hickey Stephen 1303 Copeland School Rd
 Hickman The 400 N Walnut St
 Hill Helene A 1211 Derry Ln
 Hill William T JR 309 Hannum Ave
 Hitt Russell T 555 Franklin Way
 Hockenberry Cherylann G, Carole 332 Holly Rd
 Hodges James J 750 E Marshall St Apt 605
 Hoegstedt Johan L Amber Todd 926 Kenmara Dr
 Hoff Homer K Jr, Una M 1615 E Boot Rd Apt B333
 Hoff Una M 1615 E Boot Rd Apt B333
 Holland Gary 506 N Franklin St
 Hook Brian 227 Corwen Tr
 Hoopes Naomi M 1615 E Boot Rd Apt L326
 Hopson Carol 1736 Yardley Dr
 Horth Charles B JR, Alice W 33 W Marshall St
 Hovington Lyle Apt 203 420 N Everhart Ave
 Hronis Konstantina E 1109 Carolina Ave
 Hunt Robert D 312 Joy Ln
 Hurley Harry J 13292 Springton Ln
 Hurley Harry J 1392 Springton Ln
 Huston Dennis J, Kathy A 547 Powell Ln
 Ingenito Frances 2 Waterview Rd Apt D 11
 Irizarry John 327 N High St
 Izzo Rose Est 1536 Ulster Way
 Jackson Justin 302 E Marshall St Apt 521
 James & Agnes Kim Foundation Inc, Amk Or Electr
 1345 Enterprise Dr
 James Marie C 324 W Biddle St Apt A 3
 Jensen Burton 1733 Hibberd Ln
 John T Kim Trust UA 12 31 87, James J Kim, Amkor
 Electron 1345 Enterprise Dr
 Johnson Arceano 110 N Darlington St
 Johnson Morgan 300 W Boot Rd
 Johnston Miriam 368 Devon Way
 Jolly John 1461 Grove Ave
 Jones K 168 Cedar Ridge Rd
 Jones Lindy A 912 Baylowell Dr
 Jones Panorama Prop LLC, Comcast Data Ctr
 1306 Goshen Pkwy
 Jones Paris 532 W Marshall St
 Jones Raymond 9 N Walnut St
 Jordan Jeffrey Gregg 1130 Grove Rd

Joyce Cathy 122 Kent Ct
 Joyce Cynthia L 914 Kirby Dr
 K G Builders Inc 1386 E Boot Rd
 Kalavacharla Venugopa 220 Birchwood Dr
 Katzman Jennifer, Irene 294 Cotswold Ln
 Kearney Stacey 228 Retford Ln
 Keeler Virginia 1450 Boot Rd
 Keleta Marian, Berhe 320 W Biddle St
 Keller William C 102 Pennsylvania Ave
 Kelly Timothy P 902 Baylowell Dr
 Kelnock Linda J 509 W Marshall St
 Kelton Franklin C JR 401 N Franklin St
 Kempksi Helen M 1615 E Boot Rd Apt B301
 Kennedy Claire 1325 Green Hill Ave
 Key Stone State Ins Co 105 E Eavans St B2
 Kidder Phyllis A 115 CrossPointe Dr
 Kim Agnes C, Amkor Electronics Inc 1345 Enterprise Dr
 Klein Richard B 121 Turnhill Ct
 Kliefoth Tami 1503 W Woodbank Way
 Knies Julia 848 Downingtown Pike
 Knight Essie C 932 Lincoln Ave
 Kochanowsky Mark P 700 Autumn View Dr
 Kokron Kathleen J 157 Essex Ct
 Kolea Philip J 300 Lawrence Dr Ste D
 Konopka Margaret J 926 Monte Vista Dr
 Kopsitsky Karen 1530 Mcdaniel Dr
 Kostadinov Kalin H 797 Tree Ln
 Kratzer Lauren F 111 N High St Apt 5e
 Krempasky Margaret 577 Lancaster St
 Lako Andrew 36 W Harrison Rd
 Lamb James F JR 16 W Gay St
 Lampkins Benjamin F 230 N Darlington St
 Lang Andrew K 1426 Springton Ln
 Lange John H, Mae 479 Ylertree Dr
 Lansidel Sandra S, James A 550 Grubbs Mill Rd
 Largo Intl Inc 115 Birchwood Dr
 Larkins David 133 Weedon Ct
 Latorre Pamela A 1253 Upton Cir
 Laurento David M 486 Cassatt Ct
 Lavin John B 1504 Ulster Way
 Leicht John K 255 Waltham Ct
 Lentz Albert P, Gary R 1571 Kelly Ann Dr
 Leo Sebastian 1368 E Boot Rd
 Lesesne Carmen J 237 East Chestnut St
 Lewis Andra E, George Alex JR 12308 Wrights Ln
 Lewis Margaret B 07 Owen Rd
 Liberi Edward M 145 Sunset Hollow Rd
 Lindsay Mary SSJ PHD 9601 Germantown Ave
 Linette Gerald 1591 Ulster Pl
 Lippincott Martha 1361 E Boot Rd
 Little Ralph 114 E Washington St
 Liu Jun Xia 102 W Gay St
 Lo Sasso Electric Company 938 Cornwallis Dr
 Loomis Florence Est 1685 W Chester Rd
 Loomis Florence S 1685 Glenside Rd
 Loper Dorothy V 325 N New St
 Lopish Inez A 228 Smallwood Ct
 Losasso Electric Co Inc E Goshen 938 Cornwallis Dr
 Lott Alexander T 939 Baylowell Dr
 Lowry Stanley J 315 Hoskin Pl
 Lugo Lindsey 302 E Marshall St Apt 632
 Lukoil 845 Paoli Pike
 Luthra Tarun 1507 Manchester Ct Apt 205
 Lynn Christopher D, Christopher N 118 E Gay St Apt 8
 Macdowell William, Eleanor 906 Winesap Way
 Magnotta Ellen C, Paul 500 Bridle Path
 Mahan Stephen G 120 Hegerow Ln
 Maher Kyle M 1442 Cherry Ln
 Mainline Solar LLC 237 E Gay St
 Malay Helyn A 1713 Hibberd Ln
 Marchioni Gene 602 Rexton Dr
 Marks Sara 1607 Manley Rd
 Marotta Thomas 1442 Pottstown Pike
 Marquez Arnoldo L 135 Turnhill Ct
 Martin Curtis G, Gwen 410 North High St
 Martinez Deb 1008 Little Shiloh Rd
 Martinez Irene 1008 Appleville Rd
 Masson Catherine Cochlin 1095 Lenape Rd
 Matlack Leasing LLC PO Box 889
 Matson Joan M 853 Skelp Level Rd
 May Julie C 217 E Washington St
 Mc Cormack Cheryl L, Jon C 911 Collins Dr
 Mccann Evelyn E 217 Brecknock Ter
 Mccutcheon Thomas C 303 Reservoir Rd
 Mcdonalds Robans Co270 Torrey Pine Ct
 Megarity Daniel 429 Longview Dr
 Meginley Jay E 120 Cloverly Ln
 Mgowen Matthew 414 Cranberry Ln
 McGraw John W 434 Cardigan Terr E
 Mchugh Joan 1216 Princeton Ln
 Mckenna Ed 1315 Dunsinane Dr
 Mckeen Michelle 133 Weedon Ct
 Mckernan Sean 1253 Upton Cir
 McLaughlin Christina, Sean 233 Corwen Terr
 McLaughlin Megan Elizabeth 931 Baylowell Dr
 McLaughlin Sean C PO Box 1742
 Mmahon Thomas 140 Cromwell Ln
 Mnceila Ann M 549 Astor Sq
 Mepherson Richard, Heidi 619 Thorncroft Dr
 Mepherson Heidi H 619 Thorncroft Dr
 Mctear Karen 1528 Mcdaniel Dr
 Mehalik Mark G JR 1400 Hunters Ln

Mehta Sandeep 1367 Hall Rd
 Mei, M Welsh 1301 Wilson Dr
 Melton John L JR 212 N Franklin St
 Mercer Lisa J 1037 Harriman Ct
 Milito Lawrence 101 N 5 Points Rd Apt H6
 Miller Flooring Co 827 Lincoln Ave Ste 15
 Miller Frances A 302 E Marshall St Apt 530e
 Miller Mary 1025 Andrew Dr Ste 100
 Mimi Kim, Parkway Launderers St 1E 1 N 5 Points Rd
 Ming Yong 2020 Jessica Ln
 Mitchell Anne K 404 Barker Dr
 Mitchell Donald Rd 1
 Mogege Christine 411 N Franklin St
 Molly Odea 350 N Church St
 Monitors Media 1385 Enterprise Dr
 Montclair Const Co 901 S Bolmar St
 Mooney Carolyn I 1105 Rexton Dr
 Moore Danielle A 173 Stirling Ct
 Moyer Robert G 58 Harrison Rd East
 Murphy Emily 185 Longford Rd
 Murray Clarence G, Verma 11011 Elmwood Ave
 Murtath Katie 150 Gay St E Apt 2f
 Murtha Thomas 215 Taylors Mill Rd
 Mw Tux 1340 Enterprise Dr
 Nagy Lauren E, Janet D 1804 POB 1804
 Nathan Stacy 1002 Elmwood Ave
 Nationwide Formal Wear 1340 Enterprise Dr
 Naughton John T, John F, Kylie, Harrison M
 615 N Walnut St
 Neotrove Informatics LLC 703 Owen Rd
 Newman Marie 312 Mayfield Ave
 Nickel Leo W 654 Heatherton Ln
 Noonan Joseph 1348 Troon Ln
 Northwind LLC, Jerry Morris 1595 Paoli Pike Ste 103
 Notarangelo Diane M 343 Huntington Ct
 Novello Joseph 1361 E Boot Rd Apt 208
 Nowack James K, Rev Kenneth W 27 A East St Rd
 Nurse Carl PO Box 1513
 O'Brien Claire I 313 Anglesey Ter
 O'Connell John P 603 Marydell Dr
 O'Connor Dolores M 1361 E Boot Rd # 309
 Odea Molly 350 N Church St
 Odea Molly M 315 N Church St
 O'Campus 101 Inc, Phil Shafer 212 W Gay St
 Oneil Ann, Killian 1417 Allen Ln
 Onuskanich John 2 Waterview Rd Apt E12
 Ost Mary Ann 910 Waltz Rd
 Owens Clarence B 1430 Telegraph Rd
 Pacific Coast Feather 1136a Greenhill Rd
 Pahouja Rupali 1507 Manchester Ct Apt 205
 Palin Julie 132 Birchwood Dr
 Palmer Jon 186 Wimpleton Ct
 Paparo Edith A 1094 Lincoln Village
 Pappano Joseph E 1407 Pine Rock Rd
 Parkinson J 121 Sussex Rd
 Parsons Charles N, Mary T 976 Carol Cir
 Patel Rajnikant 266 Walnut Spgs Ct
 Patterson Mary P 812 Goshen Rd A 18
 Patton Jennifer L 300 E Evans St Apt H103
 Patton Kevin 1716 Towne Dr
 Pegler Laura 177 Birchwood Dr
 Pennington Anne 256 Torrey Pine Ct
 Pennington Donald E 101 N 5 Points Rd Apt B4
 Penrose Charles R JR 1554 Paoli Pike
 Peters Salle Wolf 1361 Boot Rd Apt 233
 Pezju Inc 316 W Biddle St
 Phelps Elizabeth Virginia 1615 E Boot Rd 2081
 Phi Sigma Sigma Zeta Gamma Chapter 230 E Rosedale Ave
 Apt 302
 Philadelphia Yearly Mtg 1473 Dunwoody Dr
 Philly Soft Pretzel 125 North Church St
 Physiotherapy Assoc 200 Garfield Ave
 Piao Xiang Ren 102 W Gay St
 Pierce Melvin Eugene 215 Northeverhart Ave
 Pierson Meaghan M, Sharon, Michael J F 436 Beaumont Cir
 Pieszak Christopher K, Elizabeth T 193 Saratoga Dr
 Pineda Queiri Nataly M 345 W Chesnut St
 Pino Tanya 1132 Ashbridge Rd
 Pittluck Veronica J 660 Reservoir Rd
 Poole William W 1134 Taylor Ave
 Porrini Nicholas J, Sandra L 1640 Christine Ln
 Pottstown Enterprises Inc Hershey S Mill 415 Eaton Way
 Proctor Bernard S 103 Lynn Cir
 Puckerin Paul A 204 Longford Rd
 Pyne Christopher 255 Tall Pines Dr
 Quinn Kathleen A, Robert T 1615 E Boot Rd
 R Ennamorato & J Emni 891 Bobolink Ln
 Racz Tunde M 638 Metro Ct
 Radford Greg 228 W Gay St
 Rahbari Abbas 1613 Manley Rd
 Ralph G Smith Inc, Richard Smith 239 E Market St
 PO Box 55
 Ramsey Edward B, Agnes M 1552 Montvale Cir
 Rani Lavanya 300 E Evans St Apt L250
 Raymond Percy H SR, Percy H 333 W Gay St
 Redesigning Woman, Cindy Shuren 1495 W Belvidere Cir
 Reed June 374 Devon Way
 Reeder Dennis C 433 N New St
 Rehrig Clinton J, Suzanne 1438 Heather Ln
 Reinert Jessica 601 Coach Hill Ct
 Reitman Michael E 483 Michele Dr
 Reynolds William L 101 N 5 Points Rd Apt M5

Rhodes Thomas 222 N Church Apt 302
 Riccardo Samuel 514 W Biddle St
 Ricci Lisa T 101 Woodmint Dr
 Rice Edna B 446 W Chestnut St
 Richards Joan M 224 Pennsylvania Ave
 Richardson Chrystine A 532 W Marshall St Apt I
 Rinker Kimberly D 910 Railway Sq
 Rmr Ann M C 525 Marshall Dr
 Robinson Bret R Apt P163 300 E Evans St
 Rogers Traci 718 Peachtree Dr
 Rohrmiller Rich 111 High St N Apt 3g
 Romanowicz Mary S 415 Misak Dr
 Romeiser Robert W, Heidi D, Jacob W, Kyler, Samuel 439
 Beaumont Cir
 Rosado Migdalia 610 Downingtown Pike #28
 Rosati Lenora 324 Box Elder Dr
 Ross Marvin A 1035 Pine Dr
 Rubinow Marisa Jane, Shirley 1524 Brian Dr
 Rudibaugh Leona 400 N Walnut St
 Ruggeri Mark W 1132 Copeland School Rd
 Ryan Rosemary 1605 Eldridge Dr
 S & O Mgmt LLC 219 Oxford Rd
 S L Bellingham Snf LLC 1615 E Boot Rd
 Sabatini Robert 1400 Granby Way
 Samuelson Christine A, Benjamin J 579 Grubbs Mill Rd
 Santomieri Marian 1017 Woodview Ln
 Sawyer Sheila L 992 Roundhouse Ct
 Schaffer Mildred C 1615 E Boot Rd Apt A307
 Scheibe Hetty C 508 N Brandywine St
 Scheibe Jody 1055 Karrison St
 Schmol Robert 226 Dutton Mill Rd
 Schneck James C 1566 Vassar Ct
 Schouten Ida 1117 New York Ave
 Schult Christin 230 E Rosedale Ave
 Schwind Michael A 826 Pine Ridge Rd
 Scimone Nicole 304 E Marshall St Apt 729
 Se P Tick Borne Disease Ctr 915 Old Fern Hill Rd Bldg D
 Sellens Conn Victoria G 346 E Biddle St
 SESCO Systems Inc, James C Schneck 1566 Vassar Ct
 Shannon Robert L 1020 Paoli Pike
 Shapiro Bruce 409 Beaumont Cr
 Shapiro Pearl E 1437 Heather Ln
 Sharp Harold, Melanie Palumbo 601 Westtown Rd
 Sheldon Adrienne M, Gerald R 1614 Raewyck Dr
 Shepherd Tomayo 1030 Sugar Bridge Rd
 Shields Maureen S 313 Shaker Ln
 Shirey Wayne F 532 W Marshall St Apt A
 Shoup Nancy J 816 Guthrie Rd
 Signoret Anne R Bellingham 1615 E Boot Rd Apt L329
 Signs Now Co 118 Crosspointe Dr
 Silvestri Christine 805 Harmony Hill Rd
 Skrypec Maria 1213 Gateway Ln
 Smalley Helen D 102 N New St
 Smith Marian A, L Clyde 446 Eton Way
 Smith Brian 1904 Barker Cir
 Smith John D 407 Barker Dr
 Smith Linda M 263 Silver Ct
 Smith Mefadden & Co 222 N Walnut St
 Smoker David 313 W Neilds St
 Smolka Patrick 1611 Manley Rd
 Snyder Kohl Erik L 302 E Marshall St Apt 410
 Snyder Paul RD 3
 Sobieski Michele 1450 Boot Rd S 600a
 Sohenick Nicole 1000 Mashallton Thorndale Rd Unit 3
 Soleil Christina 467 Cassatt Ct
 Soper Laurence Scott 1110 Phoenixville Pi
 Soublis Dimitrios 295 Colwyn Ter
 Southeast Natl Bank PO Box 417
 Spencer Guy 987 Roundhouse Ct
 Spina Elena A 1240 Box Elder Dr
 Spradley Rosa B 502 Oak Cir
 Springer Sharon L 1113 Carolina Ave
 Sproat Brian N, Susan W 1459 Greenhill Rd
 Stanjlovic Yves 1168 Macpherson Dr
 Stantec Consulting Inc 1060 Andrew Dr Ste 140
 Steele Olive F 246 Gay St
 Steiger Charles J PO Box 1362
 Stelluti Greg 11 N Wayne St
 Stern J 135 Mountain View Dr
 Stokes Educational Fund 22 N Church St Ste 100
 Stoyanova D 205 Margaret Ln
 Strauss Jay Sonny Huntington Green Apts Apt De11
 Studenmund Peter 708 Southern Dr
 Sullivan Mary Flynn, James E 1361 E Boot Rd 383
 Sullivan Timothy R, Laurie H 506 Legion Dr
 Sullivan James D 1116 New York Ave
 Sweitzer Andrew T 1507 Manchester Ct 103
 Swift John R 300 E Gay St 1st Fl
 Talbott Robert J 18 Patrick Ave
 Talucci Samuel J 1237 Victoria Ln
 Taylor Robert 1615 E Boot Rd Bellingham
 Tecniplast Usa Inc 1345 Enterprise Dr
 Temple Jeffrey S 25 E Marshall St
 Terraclean Power Washing PO Box 760
 Terranova Mike PO Box 2167
 Thames Mark C 983 Crowne Point Ln
 Thomas L Jackson II, Mary F 304 E Marshall St Apt 702
 Thompson David L 131 Stourbridge Ct
 Thompson Mabel 8 Spruce Ct
 Thompson Robert A, Mabel 8 Spruce Ct
 Thornton Noel 327 N High St
 Thresher William 757 Chessie Ct

Torres Alejandro 214 N Franklin St
 Tracy Richard C Hagemeyer Tristate 1075 Andrew Dr Ste A
 Travis Mark G 926 Paoli Pike
 Travisano Esther 1529 Tanglewood Dr
 Tri County Roofing & Siding PO Box 2315
 Tri County Roofing & Siding Co 312D Turner Ln
 Trites Michael 1744 Towne Dr
 Trupkovich Edward 1008 Rock Creek Rd
 Tso Evan C 1249 Palomino Dr
 Urologic Assoc Chester Cty, Jennifer Armstrong 606 E
 Marshall St 207
 Valor Norman H 816 Guthrie Rd
 Venkateswaran Girish 304 E Marshall St Apt 925
 Vijayanathan Satyaram 111 Fringetree Dr
 Villalva Gabriel 1235 E Strasburg Rd
 Volk Lucia RD 1
 Volta Charles 1020 Mutsu Ln
 Votta Elizabeth A 212 W Biddle St
 W H & F Jordon Jr Mfg Co 1361 E Boot Rd 312
 Wagner Harry II Est, Kristine L Calalang
 964 Roundhouse Ct
 Wallace Robert L 761 Warwick Rd
 Walsh John 1230 Surrey Red Lion Rd
 Walsh John J 1552 Montvale Cir
 Walter James F 921 Saratoga Dr
 Wang Yu 102 Mountain View
 Ward Marguerite M, Charles R 814 Jefferson Way
 Washington Hose Co N 701 E Marshall St
 Washington Shayla 331 W Washington St Apt A3
 Wayne Moving Storage Of Nj 100 Lawrence Dr
 Wayne Moving Storage Of Pa 100 Lawrence Dr
 Webster Christine 1333 Greenhill Rd
 Weeks Mark 908 Railway Sq
 Weibley Sally 112 Kirkland Ave
 Weinstein Frederick 990 Fern Hill Ste 212
 Werner Stephen M PO Box 2137
 Wertz Anna Mary 700 N Franklin St Barclay Friends
 West Chester GI Assn 600 E Marshall St Ste 205
 Wg Nicholas Inc 401k Pl 1025 Andrew Dr 100
 Wheeler David J 211 N Matlack St
 White Christina L 833 South New St
 White Dave 145 Brandywine Pkwy
 White John F 458 Lynetree Dr
 White William 1209 E Strasburg Rd
 Whiting Richard A 1361 E Boot Rd
 Wildrick Emily 504 Todd Way
 Willaimson Margaret E 989 Fairview Ave
 Williamson John E 989 Fairview Ave
 Wilson Harold N Ship Rd RD 2
 Wilson Sarah H 33 Hollow Run Ln 911
 Wilson Wayne 1659 Royal Berkshire Cir
 Wiswall Mather 1680 S Glenside Rd
 Woodward Adelaide D 1272 Robynwood Ln
 Wroblewski Dominick 105 E Chestnut St Apt 3
 Yanko Margaret, Richard 1044 Kennett Way
 Yates Deborah L 58 Harrison Rd East
 Yin Bin 1506 Windermere Rd Apt 205
 Yoon Seo 121 Hoskin Pl
 Yu Li 1150 S Ashbrooke Dr
 Zacios Jennifer A 812 Goshen Rd Apt C31
 Zavaleta Edit 327 W Chestnut St
 Zawadzki Philomena M, Edith Fedoroff 1528 Mcdaniel Dr
 Zimmer Karl J 595 Franklin Way
 Zobelein Anne V 1001 Kennett Way
 Zsigmond Thomas 638 Metro Ct
 Zupan Joshua 206b N Everhart Ave

West Chester Pa 19381

A Duie Pyle Inc PO Box 564
 Bennett Roma C PO Box 527
 Coxe Sophia Tst, Tod Hayes Esq 213 W Miner St
 First National Bank Of Chester 202 Carter Dr
 Gollatz Griffin & Ewing PO Box 796
 Hanover Land Corp PO Box 501
 Hospice Of The Delaware Valley PO Box 596
 Jackson Johnita W PO Box 706
 John Louise PO Box 495
 Lamb Windle & Mcerlane Pc Pension Fund PO Box 565
 MS Yearsley And Sons PO Box 539
 Onuskanich John G PO Box 689
 Pagano Michael J PO Box 815
 Salvo Meredith 108 W Market St Apt 1
 Singleton Chester, Robe 11 W Bernard
 Sunrise Pregnancy Resource Ctr Box 372
 Springfield Steel Inc PO Box 276
 West Chester Rugby Foundation PO Box 3091

West Chester Pa 19382

A Taste Of Olive 40 S High St
 Abel Anita C 1246 W Chester Pk
 Adams Jamie 105 Cumbarin Ct
 Addison Scott M 1237 W Chester Pike
 Advanced Health Solutions 1306 Wilmington Pike Ste C
 Albermarle Anesthesia 600 Willowbrook Ln Ste 320b
 Alexander Deborah J 24 A South New St
 Alloo Fatema 500 W Rosedale Ave Downing
 American Abstractors Of Pa Inc 202 Debatpiste Ln
 American Honda Alex Tzouanopoulos 924 Sage Rd
 Amyan Gagik, Shogher 802 Andover Ct
 Anaya Juan 211 E Market St
 Andrews Stephen L 219 Oxford Rd

- Anthony & Sylvan Const W Che 1572 Wilmington Pike Ste 6
 Arcaro Shelly 100 Fairview Dr Apt 109 A
 Armstrong Henry L III 675 Brintons Bridge Rd
 Ashby James A 1257 Buck Ln
 Ashley Ray Body Shop 1187 Kingsway Rd
 Association Mgmt 105 S High St 4
 Atkinson Shawn 124 E Barnard St
 Bacci Arthur J 1001 Cedar Mill Ln
 Bailey Angela B 708 Oakbourne Rd
 Bajorek Rainna D 333 W Barnard St
 Balch Jonathan B 1650 W Chester Pike Apt Mh2
 Barker Rosemary 800 W Miner St Brandywine Hall Conv Cent
 Barlow Michael M, Mary R 151 Westtown Way Apt E103
 Barnes Matthew 2709 Whittleby Ct
 Barone Richard 1 Musket Ct
 Beachem Ethel L 335 E Miner St
 Beidler Ted 434 Homestead Dr
 Bell Teresa J, Steven D 1936 Lenape Rd
 Benson David A 112 Giunta Ln
 Bitner Jean H 824 Topaz Dr
 Bivona Terry L 734 S Everhart Av
 Bk Mechanical 24 Hagerty Blvd
 Bond Stephen F, Megan 1662 Waterglen Dr
 Bones Judith A, David L 14 Tullamore Dr
 Botzum Theodore M 2712 Whittleby Ct
 Bouchat Olds Cadillac 1625 Union Ave Att Billy W
 Bowns Matthew 121 Melissa Ln
 Boyd C Bernice 134 E Union St
 Boyd David 150 Applegate Dr
 Brady Thomas 15 Stonewall Ln
 Brakefield Reba 226 W Market St
 Brandywine Coach Works Of W Ches 891 S Matlack St
 Brazill Michael M 394 E Nields St
 Bresee Rienzi A 211 Wencin Way
 Brogan Gabriel, Susan 709 Marple Dr
 Brooks Rachel 2 300 Brandywine St 2g
 Broomell Melissa L 218 Linden St
 Budha Anil 30 E Minor St
 Buffer Shannon 16 Oak Tree Hollow Rd
 Burnette James E 308 Oakbourne Rd
 Butler Stephen G, Karen E 822 Hessian Cir
 Butler Sarah 909 Hummingbird Ln
 Butterfish LLC 700 W Nields St
 Campbell Leverett W, Barbara J 1200 Carpenter Ln
 Canavan Woutersz Lisa 890 Westtown Rd
 Cantrell Cheryl 1308 Birmingham Rd
 Capanna Frederick 11 Giunta Ln
 Carapellucci Christopher 1129 Dodgson Rd
 Carl Beasley Ford Inc 1187 Kingsway Rd
 Carney Brothers Auto Body 1151 W Chester Pike
 Carraher 110 Chaps Ln
 Carraher Ann 110 Chaps Ln
 Carroll Jane A 1180 Kingsway Rd Apt 3
 Carson Kelly M 279 McIntosh Rd
 Cartwright Stephanie C 620 S High St
 Cathedral Cond Assn 1402 Pond Eagle Rd
 Cheshire Mgmt LLC 24 W Market St Ste 3
 Cheung Jeannie 30 E Minor St
 Chocolate Factor, Chocolate Factory 24 S High St
 Choi Yong 925 Trellis Ln
 Ciccarelli Lee 6 Valy Rd
 Cidzik Lauren 1936 Skiles Blvd
 Clark Dorothy I 414 E Miner St
 Clayton Kathryn, Jeffrey 1318 W Strasburg Rd
 Clinton John 1713 W Chester Pike 206
 Collace Shannon 536 Smt House
 Comitta Carolyn T 115 S Brandywine St
 Compliance Technology Group, Kate Blomquist 316 Willowbrook Ln
 Conklin Jonathan S, Dawn C 527 Radek Ct
 Conklin Emma Jane Dr 3002 Stoneham Dr
 Conklin Trust U A 9 1 95 Emma Jane Dr 3002 Stoneham Dr
 Consumer Mortgage Svcs Inc 999 West Chester Pike Ste 200
 Conyers Tanya 893 S Matlack St Ste 130b
 Crwf Acquisition Inc 1511 Unionville Wawaset Rd
 Dainora John 629 Shropshire Dr
 Dairon John 30 W Barnard St Apt 215
 Dalessio John F Jr 1100 W Chester Pl
 Damosio Vincent, Lenora 2 Carnation Ln
 Dan W Welch Inc 893 S Matlack St Ste 130b
 David J Svec Personal Rep Est B Leonhar 1 S Church St Ste 40
 Davis Mary Ann 849 Plumtry Dr
 Davis Steven 326 Wtown Rd
 Dean Ryan M 1174 Queen Rd Apt 2
 Dekovitch Danielle 42 Mary Fran Dr
 Derosa Danielle 1158 Kingsway Rd Apt 2
 Dicapli Denise 1151 W Chester Pike
 Diehl Amy E 741 Heritage Dr
 Diehl Matthew J 741 Heritage Dr
 Dienna Eric T Jr 1050 Pocopson Rd
 Dietrick Bette 304 E Marshall St Apt 832
 Diffey John A III, Martha S 1111 Sherbrooke Dr
 Dionisio Felix Claudio 363 Biddle St
 Dirocco Dena 792 Old Westtown Rd
 Diver Kevin 320 S Walnut St 2
 Donahue Josephine 14 S Church St Apt 2
 Dowlin Curtis 133 Lacey St
 Downing Jacqueline C 906 Winchester Ct
 Duclos John 1100 Westchester Pike Ste A41
 Durant Steve 1526 S Coventry Ln
 Earls Enterprises Inc 1512 W Chester Pike
 Earls Suzanne L, Mail Boxes Etc 1512 W Chester Pike
 Ebel Maureen 185 William Penn Blvd
 Egan John 153 Lydia Ln
 Ekdahl Priscilla, George 1751 W Strasburg Rd
 Ellis David 1000 Mansion View Dr
 Epstein Christy 1842 Windovr Way W
 Ergo Sciences 901 S Bolmar St St Q
 Evers Antoinette R 920 Trellis Ln
 Fabritech Inc 20 Hagerty Blvd
 Farr Christer I 505 Radek Ct
 Farrell William 1723 Valy Dr
 Farrow System USA Inc 705h Old Westtown Rd
 Faulkner Collision 705 Auto Pkblvd
 Faux Joseph B 33 E Miner St
 Feldman Jaime L Apt B1 746 S Franklin St
 Fetter Yen 1 S Church St Ste 400
 Fiala Brian R 1109 Legacy Ln
 Financial Ins Mgmt Assoc Inc 105 S High St
 Fiorentino Betty A, Betty, Kathryn M 500 W Rosedale Ave
 First West Chester B 202 Carter Dr
 Fitzhenry Shelly 1709 Valy Dr
 Fizzano Regina 700 Winchester Ct
 Flanagan Nathan R 326 Westtown Rd
 Fleischer Theodore 806 General Howe Dr
 Ford Alvin R, Ruth K 331 McIntosh Rd
 Forshey William 110 Meeting House Ln
 Forwood Allen F 1300 S Concord Rd
 Foulk Rebecca 829 Rosary Ln
 Fox Tracy H 106 Macroom Ave
 Freimuth Felicia 1153 Kingsway Rd 7
 Fry Daniel T 232 Winston Ln
 Fuhrmann Joyce E, James 715 Pheasant Run
 Galakatus Frosene E, Frosene Vandyke 111 Forelock Ct
 Galilea Ivar 1011 Shiloh Rd
 Gallagher William, Mary A 821 S New St
 Garber Jan R 1512 Valy Dr
 Garvey Erin E Carey 1328 Crest Dr
 Garvey Katelyn M, Carey 1328 Crest Dr
 Garvey Kyle J, Carey 1328 Crest Dr
 Garvey Shannon, Carey 1328 Crest Dr
 Georges Gees, Leslie George 300 W Market St
 Gillis Paul 891 S Matlack St
 Ginsberg Adam M 1774 Lenape Unionville Rd
 Govinco Casey 133 Melissa Ln
 Glass Timothy James 1607 W Lynn Dr
 Glenn Assoc 24 S New St
 Glumac Katarina 701 Dean St
 Gooden Brandon 1210 Cheyney Rd
 Gooigins James 404 Diane Dr
 Gordon Raymond E 1303 W Stralsberg Rd
 Gordon Ruth M 800 W Miner St
 Green Margaret 125 Stirrup Cir
 Gregory Robert G 912 Denton Hollow Rd
 Groh Harry S 246 Green Tree Dr
 Groh S 246 Green Tree Dr
 Groswith Barry 1121 South Concord Rd
 Grothman Elizabeth, Jason 2101 Valy Dr
 Gunn John 2000 Eton Ct
 Gunsalus Christopher K, Curtis G 1921 Skiles Blvd
 Gysin Katherine 133 Lacey St
 H B Speed Sports 24 W Market St
 Haas Corp, Jennifer Kline 1646 W Chester Pike
 Haffly Thomas 1103 General Sullivan Dr
 Hall Ann G 115 Price St
 Hamilton Edna 547 Coventry Ln
 Hampton Louise 1477 Wayne Dr
 Hansen Security Corp 1100 W Chester Pike Apt J25
 Harding Thomas 1322 W Chester Pike Apt N9
 Hayes Robert, N Susan McMahon 2005 W St Rd
 Haynes Elston R 243 Dean St
 Hazley Js 230 Blue Rock Rd
 Hedrick Donald 11-13 S High St
 Hendricks Margaret E 1500 Brandywine Dr
 Henthorn Yvonne 208 Woodcrest Rd
 Hernadez Omar 133 E Barnard St
 Herrera Luis 328 Buckeye Ln
 Herzberg Raymond C 125 E Nields St
 Hester Truman L III 438 Sumner Way
 Higgins Barbara 1001 Valy Dr
 High Street Cafe 322 S High St
 Hochreiter Tabatha 175 Firethorne Dr
 Hoffman Geoffrey R 1450 W Chester Pi 624
 Hollenbeck Paul J 41 Sloan Rd
 Hollingsworth Steve, H R M Inc 1493 Wilmington Pike
 Hoots Brandon M, Jeffrey R 828 Topaz Dr
 Horan Michael, Liam T, Nolan J 1188 Muirfield Dr
 Hotmer Douglas, Dianne 817 Kimberly Ln
 Howard Blaise P, Kristin 24 Ridings Way
 Hoy William, Barbara 832 Topaz Dr
 Huber John A 1012 Maule Ln
 Hubler Todd M 2520 Pond View Dr
 Huey Margaret 1114 Warren Rd
 Hufford John 519 W Market St
 Hughes Michael, Wesley G Wood LLC 325 Westtown Rd
 Humphries D Scott 1908 Pocopson Rd
 Hyun Dong Choi Inc, Morning St Apt G4 1316 W Chester Pike
 Iannelli Michael M, Thomas M 725 S Bradford Ave
 Infusaid 208 Carter Dr
 Integrated Waste Solutions Inc 1246 W Chester Pike Ste 31
 Itila Madhavi 417 Trolley Way
 Ivie Michael A 1100 W Chester Pike Apt J 25
 Jacobs Allen J, Jacobs Roberta 228 W Barnard St
 Janik Eugene R 1159 W Chester Pike E2
 Jarden Virginia M 404 W Nields St
 Jb Investments Inc 510 E Barnard St Ste 112
 Jdc Inc 111 S Bolmar St
 Jefferis J 21 S High St
 Jeffrey N Penfil DMD 106 S High St
 Jenkins Abstract Co 116 S High St
 Jf Keevill Inc 1512 W Chester Pk 335
 Joanne Sandherr P 1244 W Chester Pk 409
 John Thomas Place 4 Red Tail Ct
 Johnson Gilbert 111 S Adams St
 Jojen Inc 1119 Country Club Rd
 Jordan Joellen 629 Plum Run Dr
 Kane Frances M, William F 317 Harvey Rd
 Karasavas Lazaros, Janet 111 S Bolmar St
 Karasch & Assoc 720 East Market St Ste 115
 Katherinealexandra Foundation The 321 Price St
 Keegan Lucille C 729 E Union St
 Keenan Kimberley M 208 Duttis E MI
 Kelly Daniel 1260 Ravens Ln
 Kelly Lauren S 207 Walnut Hill Rd Apt A24
 Kelly Michael J 10000 Lambourne Rd
 Kelly S Sports Ltd 897 S Matlack St
 Kern Helga 917 Shiloh Rd
 Kern Roland J 4 Bittersweet Dr
 Key Edgar T 1204 Mallard Rd
 Kia Of West Chester 326 Westtown Rd
 Kilcullen James 30 Oak Tree Hollow Rd
 Killoran James P 728 Westcroft Place
 Klebes Donald S 1265 Ravens Ln
 Klebes Raymond A 1265 Ravens Ln
 Klingelhoef Kari 747 W Miner St
 Knehr Josephine 882 S Matlack Ste F
 Knight Matthew H, Joshua H 18 Maentel Dr
 Knight Michael, Karen 803 Montbard Dr
 Kotynski Donna J 1153 Kingsway Rd Apt 3
 Kranzley Doris C, Louis S 836 Mystery Ln
 Krauss Steven B, Lynda 32 Jefferies Ave
 Krudener Charles H JR 703 Patrick Henry Cir
 Kuntzle Albert G 401 Valy Dr
 Kurtz Angelina C, Lora 860 W Miner St
 Lamontagne Hannah A 201 W Union St
 Laris Alice 1042 Dunvegan Rd
 Latham Nancy S 27 Tullamore Dr
 Lawler Robert 103 Melissa Ln
 Leary Erin 1056 Westwood Dr
 Lee Laetitia M, Michael P 999 Meadowview Ln
 Lee Julianna 325 Twin Pond Dr
 Lemay Hollis 411 Allegiance Dr
 Lenape Dynamic Inc 1334 Lenape Rd
 Leon Wilfredo 722 S Adams St
 Leona F Higgins Trust Of 2000, Leona F Higgins Trustees 1433 Manorwood Dr
 Leotta Judy M 108 S 5 Points Rd
 Leveck Roger 833 Westtown Rd
 Levine Lawrence Laura N Harris 207 Walnut Hill Rd B6
 Lewis Earnestine 1130 W Chester Pike
 Lewis James A 300 Carlyle Rd
 Litz Jeffrey 1322 W Chester Pk
 Livneh Tamar 100 Whispering Oaks Dr
 London Larry, Anita 893 S Matlack St
 Lopes Ferreira Junia 1316 W Chester Pk
 Lutz Helene I Est, Timothy M 423 W Barnard St
 Lux Sharon 301 W Barnard St
 Madonna Michael T 400 College Ave
 Mahoney Michael L, Mary E 1431 Manley Rd
 Malloy Charles, Wendy 312 Sissinghurst Dr
 Maloney Mary 1002 Dogwood Ln
 Malseed Charles 1009 Martone Rd
 Mandler Jeffrey, Wendy 883 Echo Hill Rd
 Mann Jeffrey P 938 Stoney Run Dr
 Marinelli Anna 212 W Miner St
 Masson Catherine, Dennis E, Shannon 1095 Lenape Rd
 Mazzei Diana 533 Coventry Ln
 Mcherty Ford H 103 S High St Ste 6
 Mcherty Viola R Est, C Richard Morton 103 S High St Ste 6
 Mccabe Ebe C Jr 1224 W Chester Pk A7
 Mccausland Sean P 218 Linden St
 Mcclasley Joseph L JR 1014 Revolutionary Dr
 Mcclain Cochran B 202 Maplewood Rd
 McCormick Gerald 433 S High St
 Mccoy Robert 818 Daisy Ln
 Mccrory Gloria 116 E Miner St
 Mcgoldrick Randolph, Sandra 714 S Brandywine St
 Mcgoldrick James A 799 Paine Dr
 McGrath Kelly A 500 W Rosedale Ave
 Mcgrory Charles Alissa 302 Shropshire Dr
 Mchugh Jeanne T 835 Lenape Rd
 Mckee Joseph 831 E Sage Rd
 McLaughlin Patricia A, James J 216 Sissinghurst Dr
 McLaughlin Donald 532 Raspberry Ln
 Mcmenanon Charles 985 Paoli Pike
 Mcmichael Bruce 122 W Union St
 Memurdo Martha S 1111 Sherbrooke Dr
 Mcnamara Timothy E JR 705 Mallard Rd
 Mequaid Dora A 715 Isaac Taylor Dr
 Mequeen Selena 522 W Marshall St Apt B
 Mertiern Michele A 1100 W Chester Pike Apt D16
 Medoro Antoinette 901 S Chester Rd

Meegan Mary 916 Bridle Ln
 Melvin Hilda E 1199 Queen Ln
 Merial Ltd 909 General Howe Dr
 Messick Margaret E 14 W Market St
 Miller Malik H 328 Buckeye Ln
 Miller Mary 120 Lacey St
 Miller Shaun P 1076 Kerwood Rd
 Minacci Thelma K 915 Little Shiloh Rd
 Mitchell Lucille 108 S Adams St
 Mitchell Tom J 18 W Miner St
 Monger Sarah A 517 S High St
 Motley Graham A, Combined Education Tech 320 S Brandywine St
 Motoren Rd 721 E Nields St
 Motz Daniel E, Mary C 335 Lea Dr
 Motz Michael T 503 Brookfield Way
 Moulton H Davis Est Inc 515 S Bolmar St
 Mowafy Zahra 1119 Dorset Dr
 Muoio Joseph 1166 Meghan Ct
 Murphy Michael 897 Marker Dr
 Murphy Paul 824 W Strasburg Rd
 Murray Jacquelyn S, Sean H 1007 Bala Farms Dr
 Myer Harold K, Louise S 613 Plum Run Dr
 Naidu Ravi M 1342 Carolannes Way
 Nardello Joseph 6 S Everhart Ave
 Naula Byron 1159 W Chester Pike Lot 18
 Navarro Patricia 1100 W Chester Pike Apt D36
 Navy Federal 300 Carlyle Dr
 Nelson Erik 3002 Stoneham Dr
 Nesbitt Marion, Atley 214 S New St
 Nestor Mary 747 Shropshire Dr
 Net 1 Payments 1101 Sr Annes Way
 Neu Thomas 206 Woodcrest Rd
 Nguyen Hang T 1143 W Warren Rd
 Nguyen Quinn D 607 S Walnut St
 Nider Frances A 713 S Matlack St
 Nikolic Michael M 891 South Matlack St
 Nobel Learning Communities 1615 W Chester Pike
 Nurses Station LLC The 836 Church Ave
 Nv Homes 893 S Matlack St
 Odell Roberta W 150 Mettinghouse Rd
 Oh Lynette 1075 Larc Ln
 Oneill Esther T 857 Westwood Ln
 Oneill Home Corp 127 Willowbrook Ln
 Oneill Thomas A Anne Casey 1328 Skiles Blvd
 Otilia Diana 219 Oxford Rd
 Padula Vincent D 610 Bowers Dr
 Pakuris Stamer Evalena 1304 Halifax Ct
 Palmer Steven J 929 S High St 229
 Park Jooyoul 738 Smoke House Rd
 Parke Brenda 779 Scotch Way
 Parker Kristen R 1355 Fieldpoint Dr
 Parks Kyle A 113 Woodcrest Rd
 Patel Michelle, Neil 1103 Legacy Ln
 Pathak Sanjeev 205 Winston Ln
 Pathh Program 222 N Walnut St
 Patterson Nathaniel Jr 1178 Queen Ln 6
 Patranist Boonsoong 975 Westtown Rd
 Paul W Britt Dental 1211 Wilmington Pike Ste 306
 Pear Sox 711 East Union St
 Pembroke Nursing & Rehab 1130 W Chester Pike
 Peoples James R 709 E Nields St
 Perez Jessica 283 Dressage Ct
 Perez Ricardo A 283 Dressage Ct
 Pet Memorial Serv Corp 319 Westtown Rd Sect Q
 Peters Kimberly 603 S Matlack St
 Phi Sigma Pi 19382 731 S High St Apt 8
 Phillips Jeanne 1816 Lenape Unionville Rd
 Pierce Richard 313 S Concord Rd
 Piola Charles 18 Wilmont Mews
 Piperakis Harilaos, Harry 1193 Kingsway Rd Apt 6
 Polk Kenneth 1180 Kingsway Rd Apt 1
 Poore Karen J, Karen 1003 Evesham Ct
 Posner Stacy 1230 Wilson Dr
 Procopio Daniel 303 S Five Points Rd
 Pugliese Dominic P 713 S Five Points Rd
 Puphal Coralie 105 Cumbrian Ct
 Pyle Patricia K, Cynthia A 1424 Carroll Brown Way
 Quin Kathleen 818 Amber Ln
 Quinn Rose Maria, John P 110 Watch Hill Rd
 Raith Michael 1100 W Chester Pike Apt H6
 Rebecca Richard 1112 Skiles Blvd
 Reid Ryan 1857 Unionville-Wawaset Rd
 Reimer Jodi 1033 Radley Dr
 Reinour Christopher M, Danielle K 327 Barn Hill Rd
 Reza Maria 3357 Carter Ln
 Richardson Jane F 500 W Rosedale Ave Fitzwilliam Bldg A4
 Rivell William H JR 929 S High St 143
 Rivera Michael 620 S Franklin St Apt A6
 Rmg Auto Body Inc 3344 Market St
 Roberts Eileen, Neal B 115 Hidden Pond
 Roberts Neal B 115 Hidden Pnd Way
 Rodriguez Genevieve, Carolyn 10 Sloan Rd
 Rogers Dorothy L, Dorothy 912 S Chester Rd
 Rober Scott 402 W Miner St
 Roland Elizabeth A 31 Adele Aly
 Romero Pia 1902 Skiles Blvd
 Ross Brendan A 118 S Matlack St
 Ross Samuel 869 Penns Way
 Rostron Florence 413 W Miner St Apt 1
 Roy Philip 17 S Church St
 Rozzo Cynthia M 869 Penns Way

Rubin Marion 8 Misty Meadow Dr
 Ruth Elizabeth Miller T U W 1197 Wilmington Pike
 Rutherford Cooper, Mary L 505 S Concord Rd
 Saggese Michael 924 Springwood
 Salahuddin Amna 123 South Walnut St
 Santangelo Alfino 79 Old Barn Rd
 Santucci Michael E, Michael W 1100 W Chester Pike Apt M1
 Sarakeller 620 S Franklin St C30
 Savini Kathleen M, Carl A 1140 Saint Finegan Dr
 Schaaf Mary Jane 910 Sage Rd
 Schambers John 1056 Westwood Dr
 Schanbacher Sean 109 Leadline Ln
 Scheibe Hetty 227 S Darlington St
 Schultz Jessica 1308 W Chester Pik L3
 Schweidler Christine, Olaf 829 Plumtry Dr
 Sciscione Anthony 1710 W St Rd
 Scott Herbert S 116 E Union St
 Scott Honda Of West Chester 706 Autopark Blvd
 Scudder Richard C 1124 Talyrand Rd
 Scudder Richard C 300 W Miner St
 Seibert Shelly A, Tim W 657 Militia Hill Dr
 Serrano Marco 110 W Chester Pike Apt L9
 Sesay Catherine H 893 S Matlack St Ste 130b
 Shaleski Peter 1100 W Chester Pike Apt C32
 Sharples St Parkinggarage 15 Sharpless St
 Shaw Elizabeth H 206 Price St
 Shek Gilbert V 180 Bragg Hill Rd
 Shei Siraj M 123 S Walnut St
 Shemin Nurseries 1414 Wilmington Pike
 Shepherd Kathryn M 1105 Alexander Ln
 Shinde Sushil 1100 W Chester Pike Apt E11
 Shur Tillie 500 W Rosedale Ave Pembroke B4
 Silveri Felice 1002 S Chester Rd
 Simms Florence M 403 E Miner St
 Simonetti Elizabeth 328 Buckeye Ln
 Situ Olayinka 119 Berwick Dr
 Smith Helen B 227 W Miner St
 Snyder Sean 600 Oaklea Ln
 Solatch Muhammad Azam 809 Daisy Ln
 Somers Christine E 302 Hampstead Place
 Spaziani Jennifer R, Aimee E 890 S Matlack St
 Spaziani Robert J 890 S Matlack St
 Spruill Handy Est 1130 W Chester Pike
 Stanab LP Terikim LLC 433 W Market St Ste 9
 Stearn Paul H 562 Clearview Dr
 Stefero John 510 E Nields St Apt B8
 Steinmetz James P 719 Smoke House Rd
 Stigora Joseph A JR Stigora Wendy J 1121 Talyrand Rd
 Stonebridge Bank 624 Willowbrook Ln
 Stradley Steven J 17 Price St
 Street Gail D 430 Buckeye Ln
 Stuart Ellen L 118 W Barnard St
 Stubits Mark 1021 Edgemill Way
 Sullivan Dennis P 201 N Bradford Ave Apt
 Sullivan Michele 11 Coniston Dr
 Sunoco A 8672 1301 Wilmington Pike
 Sutter Scott C 903 South Concord Rd
 Swan John P 1149 Lake Dr
 Sween Anna Est 320 Madison Ave Se
 Sweeney Richard 2895 Owasso Blvd W
 Sweitzer Jennifer B, Jason A 632 General Weedon Dr
 Taddie Elissa M 523 Trinity Dr
 Taylor Mary 219 W Barnard St
 Tenlen Jean M 801 General Cornwallis Dr
 Terrill Gale R 334 Lea Dr
 Thomas Diana 413 Rosedale
 Thresher William J 1512 Westchester Pike 146
 Tirendi Vincent 113 Berwick Dr
 Topp Elizabeth A, Daniel P 1021 Ballintree Ln
 Trainer Jennifer 253 Dean St
 Tros Painting & Paperhanging 218 Wencin Way
 Truskey Thomas 1202 Withers Way
 Tupan Vasilia, Nicolae 14 E Market St
 Turner Paul D, Carolyn T Comitta 115 S Brandywine St
 Twin Peaks Cancer Foundation 460 Woodhaven Rd
 Ulta Seal Inc 207 Carter Dr Ste D
 Uw Spencer B Latham 27 Tullamore Dr
 Vale Vwe Kennels Inc 1691 W Strasburg Rd
 Valentine Laura 502 S Walnut St Apt B
 Vanwijk Paul C 38 Edgewood Rd
 Vaughan Thomas C 1875 Lenape Rd
 Vera Brian David 232 Rosedale Ave
 Vitales Italian Eatery 4 1115 W Chester Pike
 Votta Martinez Trust Agreement 969 W Moore Rd
 Vuong Nhan H 2011 Vally Dr
 Walker Louise R Trt Dtd 2 23 1983, Samuel E 1045 Birmingham Rd
 Waughn Lorraine B 1229 Kay Cir
 Webb Anne 1007 Windy Knoll Rd
 Webber Paine 246 Green Tree Dr
 Weichert Relocation Resources 1244 W Chester Pike 409
 Weigand Joan A 904 Tyson Dr
 Weinberg Kenneth S 1007 Russell Ln
 Weinstein Lauren 1013 Ridgehaven Rd
 Wescot Wade 1502 Quincy Place
 Westraad Mark A 1477 Wilmington Pike
 Wheeler Adam D, Albert L 1417 Ponds Edge Rd
 Wheeler George 1411 Wilmington Pike Apt 11
 Whiteman Donna M 310 Blue Rock Rd
 Whitley Hwa S 1725 Skiles Blvd

Whitmore Patricia, Leona F Higgins Ttees 1433 Manorwood Dr
 Wickersham Bldg 1146 St Finegan Dr
 Wilchfort Marsha 1860 Lenape Unionville Rd Rd 6
 Williams Kenneth A, Frances M 125 S Concord Rd
 Williams Ann 2904 Stoneham Dr
 Williamson Christopher S 741 Isaac Taylor Dr
 Williamson Tania 118 Forelock Ct
 Wilson Diane M 210 Smt House
 Wilson Tyler V 320 W Union St
 Winderman Heather M, Lee 708 E Union St
 Winiecki Marybeth C, E J 207 Swinburne Rd
 Wiswall Keith D 791 Brettingham Ct
 Wong Dorothy 2748 Whittleby Ct 26
 Wood Merrie B 204 Oak Ln
 Woodward Mary B 1922 Skiles Blvd
 Woolford Sandra K 1114 Independence Dr
 Worman Anthony Golf Club Apts 1100 W Chester Pike Apt E45
 Woutersz Robert J 890 Westtown Rd
 Wright Andrew N, Ian M 1050 Pocopson Rd
 Wright Daniel W, Amy D 307 Diane Dr
 Wright Cecilia P 1151 Lake Dr
 Wright Chelsey 520 S Church St
 Wright Lydia 1510 Marlboro Rd
 Yearsley J Willis, J W 715 W Miner St
 Young Auto Body 111 S Bolmar St
 Young John L, M K Young 427 W Miner St
 Young Louisa 803 Spruce Ave
 Young M K 427 W Miner St
 Youngs Auto Body 111 S Bolmar St
 Yu Mui, Quiping Yang 204 Crop Ct
 Zaborowski Nicole 1100 W Chester Pike Apt G22
 Zhan Yiqiang 212 Silverbell Ct

West Chester Pa 19383

Knight Rachelle 852b S Campus Dr
 Sigma Beta Rho Frate S New St Lawrence Ctr

West Grove Pa 19390

25 Pennsylvania Ave PO Box 25
 800 Imaging Assoc LLC PO Box 69
 Anderson Craig R 50 Oxford Cir
 Arnold Nicole 733 W State Rd
 Benson Anton 907 Pheasant Way
 Bewley Don A 201 Birch St PO Box 162
 Block Daniel B 2350 Edenton Rd
 Brandywine Valley Neurology 1011 W Baltimore Pike
 Bridegam Nancy B 733 State Rd
 Brooks Constance, Lee H, James, Lee Ann 149 Rosehill Ave
 Callahan David M, Internal Medicine Assoc 1011 W Baltimore Pike
 Casey Patricia, George 112 Sycamore Dr
 Chandler Dorothy E, Robert M 481 Bayberry Ln
 Childrens Dental Health Assoc 900 W Baltimore Pike Ste 203
 Ciarcocchi Albert F 233 Woodcrest Rd
 Circle Builders Inc PO Box 25
 Collier Seth A 168 Prange Rd
 Combs Glenn A 147 Paschall Mill Rd
 Curry John 255 Pennocks Bridge Rd
 Crumrine Mary Luther House Apt 2316 122 Jenners Pond Rd
 Cypheps Jodi E 231 Pennock Bridge Rd
 Defrate Louis 100 Sycamore Dr Ste 212
 Difilippo Timothy S 116 W Smt Ave
 Dinnocezo Ida 10 Briar Chase Rd
 Donnell Deborah, Robert 343 E Baltimore Pike
 Fogelman Janis 356 Greenbriar Ln
 Fredericks Robert 127 Murray Ave
 Garcia Juan 101 Evergreen Apt 311
 Gartside Brian M 28 Oxford Cir
 Gentile Kerry L 753 E Avondale Rd
 Harris Abby K 100 Sycamore Dr Ste 205
 Heart Care, Accounts Payable 1011 W Baltimore Pk Ste 304
 Heath Doris Apt 3210 120 Jenners Pond Rd
 Henderson Cheryl Ann 236 W Smt Ave
 Higgins Adele RR 1
 Honsch Albert 107 Reynolds Ln
 Hooper Harry 451 Bayberry Ln
 Hruz Karen L 4 Barley Ct
 Image Guided Surgery Assoc PO Box 69
 Internal Med Assoc 1011 W Baltimore Pike Ste 301
 Irwin Mary Jane 120 Jenners Pnd Rd
 Jarmon Albert D 17 Sage Cir
 Jennersville Family Denti 900 W Baltimore Pike Ste 100
 Jennersville Me 1011 W Baltimore Pike Ste 301
 Jones E David Jr 125 Hipkins Rd
 Kinney Marian 215 Paschall Mill Rd
 Lemper Jian Y 207 N Guernsey Dr
 Lomax Albert 659 W State Rd
 Lopez Leonel 404 Market St
 Martin Rachael 584 Coatesville Rd
 Martinez Benjamin 110 State St
 Martinez Norma H 139 Rossel Kir Av
 Masten Mark E 153 Reynolds Ln
 Medougall James B 3 Violet Ln
 Medchoice 900 W Baltimore Pike Ste 10
 Milburn Wilmer E PO Box 93
 Nazario Richard 314 Prospect Ave
 Neglia Susan 551 St Rd
 Noseworthy Nora 3304 Greenbriar Ln

Oconnell Mary M 130 Harmony Rd
 Ogureak Jan K, Dangelo 4 Wreath Rd
 Pennington Joan 43 Winterset Ct
 Plourde Raymond J 808 W State Rd
 Poletti Regina 36 Townview Dr
 Quintana Aylo Mel 20 Big Elk Dr
 Riser Wayne H Jenners Pnd 1306 Greenbriar Ln
 Roberts Matthew W, Pamela B 5 Sunrise Ct
 Robinson David K, Steven 568 E Avondale Rd
 Rowe Mary, Rowe Leon 115 Hillside Ave
 S Griffith Termitte A 13 Chartwell Rd
 Salmeron Edely Arizmendi 216 E Smt Ave
 Sandland Christopher 449 E State Rd
 Schneider Arthur M JR2217 Jenners Pond Rd
 Slopey Rosemarie, Slopey Robert L 372 Hipkins Rd
 Spangenberg Marshall Rr 1 Box 124a
 Speakman Harlan A 1 Elk Ln
 Store 42180 853 W Baltimore Pike
 Stroud W Dixon Sr 254 Stroud Ln
 Susquehanna Bank 568 E Avondale Rd
 Thomas Dorothy M 384 Hipkins Rd
 Thorp Ronald A 244 W Smt Ave
 Urie Donald 229 Penwyck Ln
 Washington Rodney L, Tonya V 60 Allsmeer Dr
 Wayne H Riser Tst Jenners Pnd 1306 Greenbriar Ln
 Weber Pamela M 30 Allsmeer Dr
 Wheeler Janet C Est 4105 Greenbriar Ln

Westtown Pa 19395

Collins Joel PO Box 1064
 Dike Karen E PO Box 354
 Executive Conference Corp 844 St Rd 1033
 Frain Hathaway 118 Talyrand Rd
 Hall Bonnie PO Box 294
 Zheng Ran 1220 Westown Rd

Clearfield County

Allport Pa 16821

Sweeney Ruth R 103 N Ardmoor Ave
 Young Sweeney Leslie F 103 N Ardmoor Ave

Beccaria Pa 16616

Chernicky Robert 3263 Crossrds Blvd

Bigler Pa 16825

Dixon Jennie J PO Box 39

Brisbin Pa 16620

Hayward Jean PO Box 61
 Pope Russell C 57 Albion Ave PO Box 90

Burnside Pa 15721

Voskoyan Shirley Est Of 129 Pine PO Box 306

Clearfield Pa 16830

Adams Heidi 524 S 2nd St
 Anderson Patricia L 700 Leonard St
 Bierly Martha 618 Daisy St
 Bionol Clearfield LLC 250 Technology Dr
 Black Jarred J 231 Hazel St
 Bohley Lauren R 71 Dairy Ln
 Boyer Stephen 700 Leonard St
 Briggs Scott A 8292 Krebs Hwy
 Brown Frederick H 1232 Cpke Ave
 Brown John RR 1
 Butler Chevrolet Pontiac C O Butler PO Box 1455
 Butler Dorothy RD 1
 Calhoun David 120 Cemetery Rd
 Carbone Aldo F 213 Johns Dr
 Carfley Elaine M CO Dennis Boal Golden Rod Farms
 Charl Rd
 Carns Justin 324 Nelson Rd
 Clearfield True Value 211 Chester St
 Cochran Leo 308 Merrill St
 Community Home Sales At Bradford Hgts Inc
 1126 Old Town Rd
 Coudriet Pearl 130 21st St
 Coudriet Robert 130 21st St
 Cupler Wayne 515 W Locust St
 Davis William Henry II, Elaine 119 Weaver St
 DC Guelich Explosive Co 1442 18th Hollow Rd
 Demi Carina L 501 E Market St Apt 11
 Demko Justin Lewis 406 E 20th St
 Domico David 35 Cobblestone Dr
 Dunlap Shiane A 501 E Market St Apt 11
 Eggers Douglas 519 Williams St
 Esposito Anna Mae Est, Anna Mae 900 Tpk Ave
 Evans Richard E 122 S Healy Ave
 Flegal Lucille M RR 1 Box 280
 Fleming Windy K 424 Stiner Rd
 Fred Diehl Motors Inc Rt 879 W
 Gallaher Dale T Jr 202 Mt Joy Rd
 Garcia Christine RR 1
 Gelnett Elizabeth 209 Moose St
 Gill Barton E PO Box 695
 Glass Rebecca C 154 Patton St Apt#2
 Gould Connie H 317 Bigler Rd
 Graham Avanel R PO Box 722
 Graham Kenneth 5111 Bigler Rd
 Hallstrom Laun R 7077 Yeager Ln
 Hamer Rhoda C 317 Bigler Rd

Harris Kenneth A 115 Vally View Dr
 Harter Stephen, Michael, Samantha Contract Buye
 108 Cemetery Rd
 Heberling Nanette R 8292 Krebs Hwy
 Hoyt Andrew 112 Nichols St 4
 Huey Sarah 320 W 6th St
 Irvin Ronald 1478a Tpk Ave
 Jones Robert 416 Ross Dr
 Jordan Randy 301 Elm Ave
 Kerlin Forrest Roger Jr 201 N 2nd St
 Kirsch Clair J 1300 Leonard St 102
 Kline Grant, Mary 1737 Tpk Ave Apt 3
 Knaresboro Theresa C, Gary A Sobel Collins & Knaresboro
 218 S 2nd St
 Lingle Vera J RR 3 Box 7
 Maines Jean M Est Of 700 Leonard St
 Marsh Christopher R 715 Barclay St
 Mcabee Beatrice R 119 E Walnut St
 Megarry Douglas 607 Fletcher Rd
 Mckenrick Glenn Y 109 Good St
 Metzger George L II 323 W Pauline Dr
 Miles Ronald 918 Barclay St
 Miller Haines Mary Kathryn 303 Elm Ave
 Mitchell Helen I 610 Cleo St
 Mitchell Nancy S C/O Winona Mccracken 1112 Village Rd
 Moore Caroline, Edgar 80 High St
 Moore Paul B 100 Industrial Park Rd
 Morgan Rebecca Ann 117 W Pauline Dr
 Murphy Nathaniel 140 Clinton St
 Nakamura Marie N 8421 Krebs Hw
 Nardozza Richard J 157 Dairy Ln
 Natchez Frances 2563 Clearfield St
 Novey Sol E 103 W Pauline Dr
 Ogden Evelyn L 3682 Goshen Rd
 Ogden Lawana 1976 Carbon Mine Rd
 Ogden Lawana 57 Lawana Ln
 Ogden Pamela Ann 610 Cleo St
 Oshenic David M 510 Benjamin St
 Ott Mary J 35 Franks Ln PO Box 741
 Owens Phyllis L Mt Laurel Nursing Rehab 700 Leonard St
 Pellerite Rosie 506 Daisy St
 Pentland Deborah 3050 Glen Richey Clearfield Hwy
 Pentz Elmo G RR 2 Box 265
 Pentz Evelyn M, Elmo G RR 2 Box 265
 Pollick Jackie 718 W Front St
 Performance Fuel Injection Svc 102 Hotel Hts
 Quinn Gertrude 202 Mt Joy Rd
 Rafferty Rebecca G CO Debra M Kitko 302 Tpk Ave
 Reddinger Stanley Dale 611 Daisy St
 Res Coal LLC 8912 Curwensville Hwy
 Robbins Robert C 316 Market St
 Robbins Robert C Jr 431 Ogden Ave
 Rosenthal Sheldon 807 Doctors Dr
 Rowles Jason 807 Tpk Ave Ste 140
 Saricks Charles J PO Box 1070
 Shah Nipa P PO Box 430
 Shaw Leslie, Irvin 330 Tpk
 Sherwin John 306 W Pine St
 Shifter Phyllis M RR 2 Box 27
 Shoffner Evelyn 120 Cemetery Rd
 Smith Marvin 1003 Linden St
 Sotts Jason 225 Vally View Dr
 Spencer Gary Lane 1 E Locust St
 Stroup Harry S 824 Ogden Ave
 Styers Ronald, Joann 1300 Leonard St 307
 Teats Gary I 108 Bigler Ave Apt 1
 Thomas Edward G PO Box 458
 Vetrano Joseph A 3 Wallace St
 Walker Hazel, John PO Box 803
 Wallace Marvin T 1976 Carbon Mine Rd
 Wayland David J 218 E Walnut St
 Wisor Cathy 600 E Hill St Box 11
 Wood Richard T Est Mountain Laurel Nursing And P 700
 Leonard St
 Wootton Charles A 1183 Scribbers Rd
 Wright Ruth N 17 Sw 3rd Ave

Coalport Pa 16627

Beers William D RR 1 Box 354
 Flick Lewis, Fred PO Box 121
 Jones William P PO Box 395
 Korinchak Sandra Jean PO Box 382
 Leyos Pharmacy 1564 Main St
 North Jason J 112 N Hill St 1a
 Pattenati Germaine Est PO Box 3
 Ruiz Melissa 819 Main St Apt 3
 Rydbom Ann Marie 825 53 Blvd
 Thompson Edward T 1144 Evergreen Dr
 Wildermuth Donald E PO Box 280

Curwensville Pa 16833

Briskar Twila 406 High St
 Carfley Louise F 312 Filbert St Apt 3
 Damase Annie 213 Chestnut St
 Delucia Wigi 225 Bailey Rd
 Dunlap Matthew E 39 Lash Trailer Ct Rd
 Extencicare Health Facilities 600 Cooper Rd PO Box 313
 Fry Rose M 420 Park Ave Apt 306
 Gnome Shield Generator 418 Walnut St
 Haley Dana I 111 Ridge Ave
 Harman Russell W, Martha 71 Church St
 Kolbe Doris 111 Ridge Ave

Kukla John D 430 Chestnut St
 Lezzer Denise B 850 State St
 Matuzich Jennie 420 Park Ave Apt 308
 Mccully Darlene J 443 Schofield St
 Milligan Evelyn W 405 Scofield St
 Ogden Cody J 426 1/2 Ctr St
 Orlosky Lauralee 30 4th Ave
 Peters Walter C 420 Hill St
 Prave Lisa PO Box 115
 Queenie Rubbe 415 George St
 Rodkey Shirley 100 Swoope St
 Rubbe William A, Queenie 415 George St
 Scipione Walter Scott, Walter 677 Sta St
 Selner Larry A 138 Fredrika Ave
 Sipes Kenneth E RR 1 Box 7
 Spontarelli Edith 213 Chestnut St
 Vicary Judith G RR 1 Box 584
 Willowcrest Care Center PO Box 313

Drifting Pa 16834

Colasuado Elizabeth 416 Scotch Hill
 Stjohn Daneice M PO Box 52

Dubois Pa 15801

Alsarawi Majeda 1104 S Main St
 Alterio Taneaka D 125 Luther Ave Apt 2g
 Am Serv Limited PO Box 253
 Amatrone Chris P 1087 Treasure Lake
 Ananea Mary Jane Attn Mary Jane Mccullough 8 S Main St
 Anderson Grace V Est Of V RR1
 Anderson Shane, Cindy 321 Highland St
 Badger Frances E 1167 E Dubois Ave
 Ball Teresa M 127 E Weber Ave
 Barclay Yeteve K 310 S Highland St
 Barrett Candace D PO Box 384
 Barrick Howard M 322 E Scribner Ave
 Bennett Chris 544 Locust St
 Berquist Bruce E 601 W Washington Ave
 Bnai Brith No 1225 C/O Marc J Gelfand 772 Treasure Lk
 Bonfardin Kody D 19 Olive Ave
 Borrelli James 301 Quarry Ave
 Breakey Kinse H, Mary A CO David P King PO Box 1016
 Breakey Mary A PO Box 1016
 Breezewood Behavioral Health Svcs In 90 Beaver Dr
 Ste 117d
 Bucktail Chapter Of Niafa 488 Jeffers St
 Bundy Gleason Betty A PO Box 5
 Cameron Russell E 1622 Treasure Lk
 Carlson Randall 1265 Treasure Lake
 Cherry Cherry PO Box 5
 Cherry Grace CO Gleason Cherry & Cherry Ll PO Box 505
 Clement Paul A 718 Chestnut Ave
 Cockrell Willie 851 Treasure Lake
 Coleman Ronald A 123 E Scribner Ave
 Corbet Patrick D 220 Treasure Lk
 Craig Pauline W, Paul RR 3 Box 174
 Cramer James F Jr, Hazel D 5307 Wayne Rd
 Cribbs William 1891 Blinker Pkwy
 Cunningham Lydia I PO Box 1046
 Davies Kathleen J 328 E Scribner Ave
 Delarme Carol 31 Dutch Rd
 Deloge Joseph E 838 S 8th St 211s
 Delp Esther 1100 West Long Ave
 Derine Venus 4 Wood St
 Deul Nancy J 30 Pentz Run Ave
 Dill Bernice 119 1/2 W 2nd Ave
 Dimitrov Bogomil 130 Hoover Ave
 Dodolac Mary E 840 W Long Ave
 Doksa Genevieve 727 Munro St
 Doloris Hanna 620 Treasure Lake
 Dubey Neeraj Raintree Mri Svcs Inc PO Box 1106
 Dubois John E III, Robert H 198 Treasure Lk
 Dubois Kimberly R, Robert H 190 Treasure Lk
 Dubois Linda L 198 Treasure Lake
 Dubois Radiolists Inc PO Box 1106
 Duffalo Daniel P 1766 Treasure Lake
 Elias Mary A 218 First St
 Erhard Bert 501 S Main St A
 Fedeli Patricia E 21 E Long Ave
 Fernandez Fredi 99 S Park Place
 Ferut Daniel 12 Prospect Ave
 Ferut Michele A 195 White Pine Rd
 Flack Harold 16 Cemetery Ave
 Gambro Hlther Dubois Maple Ave Hosp Maple Ave
 Gearhart Alvin 307 Treasure Lake
 Gill Marvin Sr, Natalie L 1641 Treasure Lk
 Giraud Michael 462 Treasure Lake
 Gordon Lucas James 198 Treasure Lake
 Gordon Zachary Jerome 198 Treasure Lake
 Haag James II 118 1/2 E Park Ave
 Hartzfeld Ruth M 528 Juniata St
 Hawley David S 681 W Long Ave
 Heid Janet 414 Dubois Ave
 Heitzenrater Margaret 414 W Dubois Ave
 Heller Elvin E 311 W Long Ave Apt F
 Hemphill David L Jr 543 Mountain Run Rd
 Henry Danny 683 Treasure Lake
 Hetrick Bonnie Sue 415 W Weber Ave Apt 5
 Hobba Marsden 1100 W Long Ave
 Hoover Ida V 3 Reynolds Ave
 Hoover Lee 501 Reams St
 Horner Mildred E 116 Rumbarger Ave

Hutchins Freda 7 1/2 E Maloney Rd
 Interim Svcs C/O Interim Svcs 127 N Brady St Ste B
 Jacobson Myrtle E 110 N 3rd St
 Jhnsn Mtrs Prft Sharing Pension PO Box 544
 Jims Collision 500 Dubois St
 Johnson Motors Inc 1891 Blinker Pkwy
 Johnson Motors Profi 311 W Long Ave Apt F
 Johnston George T 2021 Blinker Pky Apt 11
 Kearney James G 1593 Treasure Lake
 Keller Boyd J PO Box 544
 Kerr Edward S 426 Burt St
 Kite Ruth 1 Carson Ave
 Kruger Raymond Howard St
 Kruszewski Mary 190 W Park Ave Ste 1 C/O Priscilla
 Lau Jane M 207 E Weber Ave
 Lesky Mae 528 South Ave
 Lesky Mae 537 South Ave
 Lyle Donald L 1694 Treasure Lk
 Mack Betty T 211 W Sherman Ave
 Macmillan Kelly D 815 Treasure Lake
 Magnetic Resonance Im C/O Magnetic Resonance Image 100
 Hospital Ave Ste 102
 Maloof Doris 220 W Sherman Ave
 Maloof Doris M 1100 W Long St
 Marshall Nancy 212 S 8th St
 Mcaninch Debra M 1020 Treasure Lake
 Mcelroy William V PO Box 592
 Mcfall James D 428 Knarr St
 MCGowan Edward T 338 Treasure Lk Case 06 42620
 Mcke Elizabeth 896 Old Thorn Run Rd
 McNally Richard L Est Of 111 West Long Ave
 Miller Judith 215 E Logan Ave
 Mitchell Ronald E 236 Maple Ave
 Mitra Shashanka S 16 Albert Ct
 Mitra Sumanta S 16 Albert Ct
 Monella Sarah 946 Maple Ave
 Mora Katherine F 1694 Treasure Lk
 Moran Sally 819 Treasure Lake
 Moronski Edward Jr 309 1 2 W Dubois Ave
 Mowrey Michael W 215 W Washington Ave
 Murrays Freightliner 1844 Rich Hwy
 Nancy Nicole 523 South Ave
 Olewnick Stephen W RR 3 Box 70a
 Olson Ethan Kyle 508 Clinton Ave
 Osman Orpha B Est Of 222 Shaffer Ave
 Phillips Bernard 176 Treasure Lk
 Playtime Pizza 150 Mccracken Run Rd
 Pontzer Raymond J Jr, Margaret J 352 Treasure Lake
 Powers Samuel 1387 Delarme Rd
 Predator Performance LLC 2574 Oklahoma Salem Rd
 PO Box 583
 Primm Patrick 523 South Ave
 Pringle Bruce 1551 Treasure Lake
 Prontock Helen A 209 Hospital Ave
 Pulford Mildred 718 S Brady St
 Richmann Paul 518 Treasure Lake
 Save A Lot 1000 S Brady St
 Sciremammano Lauren 5690 State Rte 104
 Servpro Of Clearfield Co 729 S Brady St
 Shaffer Linda L RR 2
 Shah Shirish N 13525 Treasure Lk
 Sharkey Laurice 220 W Sherman Ave
 Sharkey Laurice M 1100 W Long St
 Shields Edith Punky RD 1
 Smith John 502 Orient Ave
 Spicher Gladys, Blaine 302 N 3rd St
 Sprague M B RR 2
 Surgery J R PC 90 Beaver Dr Ste 101a
 Swauger Robert K 200 Treasure Lake
 Teat Patricia J 1041 S Brady St
 Teats James D 1041 S Brady St
 Timko Michelle 5768 Wayne Rd
 Torrell Amanda R 19 Simmons St
 Traffic Penn River PO Box 607
 Trubiana Patricia, Daniel 14141 Treasure Lake Rd
 Vance William 345 Treasure
 Waggett Est Of Carolyn Christ The King Manor PC
 PO Box 448
 Weyand Lisa 341 Treasure Lake
 Wilson Jeffrey S 161 Owens Farm Rd
 Wips & Stitches Quilt Club C/O Eunice Dunn
 1586 Treasure Lake
 Wisner Andrew T 10778 Treasure Lk
 Zatsick Helen J 813 W Washington Ave
 Zettler Seidel Phillip W 107 E Dubois Ave
 Zuchelli Mary Lou, Tobias E 702 Treasure Lk

Frenchville Pa 16836

Duke Pansy I 667 Bumbarger Dr
 Falcone Angeline 715 E Muir Av
 Kolivoski Edith M PO Box 133
 Rougeux Delmont E Jr RR 1 Box 174

Glen Hope Pa 16645

Kitko Charles PO Box 27

Glen Richey Pa 16837

Matthews Kenneth A 2527 Clfd Glen Richey Hwy

Grampian Pa 16838

Dunworth Kenneth J, Aurora RD
 Pentz Arthur E, Joyce E C/O Nancy Farwell POA
 171 Old Grande Rd
 Bumbarger Nancy PO Box 217
 Condon Kenny PO Box 217
 Curry Marvin Est Of 45 Friendly Acres Rd
 Double E Singer Inc 2489 Curwensville-Grampian Hwy
 Martell Ronald 293 Main St PO Box 211
 Millinder Bonnie PO Box 173
 Rafferty K RFD 1
 Rosenberger Brian 60 Luce Rd
 Simbeck Body Shop 104 4th St
 Snyder Leroy Est RD 1
 Wall John Nolan RFD

Grassflat Pa 16839

Eisenhauer Elizabeth 276 Cooper Ave Apt 122
 Linberg Jennifer A 162 Clearfield St

Hawk Run Pa 16840

Beveridge Olivia 98 Maple St PO Box 128
 Novak Theresa 427 Empire Rd
 Pallo Frank PO Box 4
 Showers Robert J 631 Powell St
 Showers Robert J PO Box 150

Houtzdale Pa 16651

Bungo Kenneth W 67 Union St
 Dufour Patricia A 1563 W Hannah St
 Dugan Sara L 511 Brisbin St
 Grove Margaret, Warren RR 1 Box 195
 Kirsch Gregory A Est Of A 123 Good St
 Kuziora Leonard M Rev 123 Good St
 Mann Lester RR 2 Box 83
 Mcculley Theodore R, Darlene M 951 W Clara St
 Melissa S Bungo As Admins 248 Eureka St
 Neff Chelsea 799 28 Rd
 Sahlaney Adele 506 Linda St
 Stanton Andrea 664 Rankin Rd
 Swistock Margaret, Peter RD 1 Box 426
 Torney Patricia L 53 Pine St
 Twoey Kristi A, David W RR 1 Box 722
 Washington Mutual Bank 248 Eureka St
 Young Robert W 28 Walker St

Hyde Pa 16843

Billotte Raymond N PO Box 11
 Cook Emmett R PO Box 392
 James Hoyt Plumbing Inc PO Box 323
 Quigley Eric J PO Box 394

Irvona Pa 16656

Clinton James E RR 1 Box 106
 Greene Marie C 170 Hopkins St
 Helsel Chris PO Box 225
 Johnson Thomas J 308 Hopkins St
 Johnson Thomas J Sr PO Box 157
 Jones Jennifer, Scott 136 Haupt St
 Stine Jones Alison Box 205

Karthaup Pa 16845

Leigey Justin 861 Pine Glen Rd
 Rogeux Wanda PO Box 102
 Seybold Susan 149 Sycamore Dr

Kylertown Pa 16847

Boob Kyle PO Box 6
 Pilosky Jeffrey A, Susan J PO Box 261
 Pilosky Susan L, James J PO Box 261

La Jose Pa 15753

Westrick Denis L 2606 Horseshoe Rd

Lanse Pa 16849

Tender Loving Care Animal Haven PO Box 199

Luthersburg Pa 15848

Gusky James 654 Helvatia Rd
 Long Margaret, Richard RR 1 Box 26

Madera Pa 16661

Hensal Thomas G PO Box 510
 Lockett Benjamin A 2572 Belsena Rd

Mahaffey Pa 15757

Bloxdorf Stephanie 12 Wilderness Ln
 Hullahen Thomas, Vicki 271 E Main St
 Lingenfelter William L RR 1 Box 344 3774 Clover Run Rd
 Mingle Joseph S Jr 160 Mcgee Ln
 Rorabaugh Pearl 6801 Ridge Rd
 Wolfe Eleanor RR 1

Mineral Springs Pa 16855

Alker Raymond Park Rd
 Senawaitis Alma PO Box 87

Morann Pa 16663

George Luckash PO Box 44
 Keith James PO Box 18
 Lovell Wesley E PO Box 77

Morrisdale Pa 16858

Clements Krysti 3652 Morrisdale Allport Hwy
 Deyarmin Rosella, Daniel 391 Reservoir Rd
 Frank Lola G 10240 Oak Dr
 Harned Nathan J, Tonya L 5992 Morrisdale Allport H
 Heller Melissa 2282 Rollingstone Rd
 Josephson Corey A RR 3 Box 159
 Marsh Kimberly A RR 1 Box 239a
 Meersand Kristen L 512 Forest Rd
 Owens Arthur D RR 1 Box 239a
 Patterson Priscilla 445 Hilltop Rd
 Phelps Douglas F 2282 Rollingstone Rd
 Pilosky Jeffrey A RR 3 Box 159
 Salter Tammy L 4763 Morrisdale Airport Hwy
 Strange & Weaver Funeral Svc PO Box 238

Munson Pa 16849

Hubler Hobert A 417 Lowes Hill Rd
 Ostrofsky Melissa Rd 2 Box 361

New Millport Pa 16861

Norris Richard, Paige E RFD

Olanta Pa 16863

Freedom Outdoor Furnace 7958 Curwensville Tyrone Hwy
 Orlosky Lauralee 13 Green Rd
 Witherow Ann M Box 51

Osceola Mills Pa 16666

Bambarger Winfield H 324 Fairview Rd
 Canale Pete W 110 Logan St
 Doran Lois J 209 Pruner St
 Dunsmore James Michael, Bernice V 507 Walker St
 Flick Janice 100 Curtin St
 Magestro Charles, Philip 109 Kate St
 Rayko Nicholas PO Box 63
 Sankey George, Rita 97 Sankey Ln
 Spicer Robert 806 Blanchard St

Penfield Pa 15849

Fiedor Andrew W 1905 Hovertown Rd
 Hetrick Eugene V RR 1
 Pierce Joseph L Jr 6580 Mountain Run Rd
 Pierce Stephen J RD 1 Box 238
 Rhoads Anna RR 1

Pottersdale Pa 16871

Gaines Erma M 3776 Pottersdale Rd
 Moyers Auto Body 3776 Pottersdale Rd

Ramey Pa 16671

Clrfl Ramey B 62 Virginia St
 Hansel Leo PO Box 208
 Houtzdale Community Chorus C/O Mark Srock PO Box 45
 JaRRett Layla J 749 Miriam St

Rockton Pa 15856

Hardrockglass Com 320 S St
 Mcfarland Thomas C, Leona I PO Box 122

Smithmill Pa 16680

Gates Rachel Lee 326 Veterans St Apt D
 Miller Brincely PO Box 138

Smokerun Pa 16681

Srock David E PO Box 215

Tunkhannock Pa 16837

Knopsnyder Branden J Swale Brook Apt 1

West Decatur Pa 16878

Dehaven Ronald S 737 Spring Vally Rd
 English Timothy B PO Box 155
 Everhart Ruth M 484 Long Run Rd
 Mequillen Roxie V 12 Red Jacket Rd
 Minarchick Naomi 9 Railroad St
 Pupkewicz Edward 3262 Baitgrad

Westover Pa 16692

Beam William RR 1 Box 1
 Boyce Helen RR 1
 Nevling Emma T PO Box 85

Winburne Pa 16879

Breznai Catherine PO Box 303
 Creeger Grant C Est PO Box 447
 Mills Lonnie R, Nichole 1684 Main St
 Picard Nicole PO Box 162
 Samansky Frank Est PO Box 334

Woodland Pa 16881

Buck Jeremy R, Jaimy C RD 1 Box 46
 Carbone Aldo F PO Box 24
 Coudriet Pearl 200 Courdriet Ln
 Coudriet John 200 Courdriet Ln
 Crandall Michael D 1857 Mutton Hollw Rd
 Haberl Bonnie 948 Shiloh Rd
 Luzier Allen L 5615 Shiloh Rd
 Royer Concessions Inc PO Box 116
 Wallace Transportation Inc 532 Peterbilt Ln

Clinton County**Avis Pa 17721**

Avis Chevrolet Inc 3163 Woodward Ave PO Box 370
 Burch John 9595 Rte 220
 Charles William T Central Ave
 Clark Doris I PO Box 266
 Dann William C PO Box 145
 Dutton Elsworth CO Geraldine Piney PO Box 82
 Graff Sue E 122 E Smt St
 Jones Matthew B PO Box 82
 Kinley Alice D PO Box 224
 Kline Elaina M 79 Municipal Dr PO Box 811
 Martin Jr Timothy R 8 E Highland St
 Miller James F 306 Prospect St
 Myers Daniel W Sr, Martha E PO Box 934
 Nugent Edward E Box 66
 Shields Larry E PO Box 704
 Shope Gladys L 190 Smlthollow Rd
 Stopper Francis PO Box 515
 Wasson George A, Gary 12 E Central Ave
 Wolfe Ray G 510 Prospect Ave

Beech Creek Pa 16822

Brodrick Naomi R PO Box 528
 Burnell Lucus 155 Fairview St
 Haines Nena M 11067 N Eagle Vally Rd
 Hawkins Bodyshop 570 Dry Run Rd
 Johnson Susan E 132 Maggs Rd
 Karstetter Mindy 570 Dry Run Rd
 Pecht Kevin R 29 Johnson Ln
 Shuey Wayne K 106 Monument Orvstron Rd

Castanea Pa 17726

Brooks Eileen H 104 Grape St

Flemington Pa 17745

Renner Jason D 646 Huston St
 Snyder Earl C 316 High St
 Snyder Olive 642 Frederick St

Lamar Pa 16848

Hilliard Paul 3315 Timber Ave
 Travel Centers Of America PO Box 278

Lock Haven Pa 17745

Abernatha Dorothy B 102 Susquehanna Ave
 Adroja Bharat G 1073 Redwing Rd
 Allen Myra E 207 S Fairview St
 Barrett Helen 360 E Park St 202
 Barzona Thomasina R, Nicholas C Sr 1 Cosmo Ln
 Bertolotti Rosemary 434 W Main St
 Beury Kaysey 114 S Highland St
 Bierly Brenda L, David A 337 Susquehanna Ave
 Boone Ruth M 335 Ctr St Apt 304
 Bowmaster Rodney 129 Woodward Ave Lot 67
 Bressler Richard, Jamie 47 Lenape Tr Mohawk Village
 Brown Nathan J 956 Ctr St
 Budingner Jane M 111 Mill St
 Burnell Naomi J CO Laurie J Burnell 121 Alleghany St
 Caldwell Ruth L 454 German Rd
 Cingle Phyllis 122 Pearl St
 Cochran Thomas G 421 James St
 Coleman Arnold J, Luella K R 511 High St
 Coleman Terri J 511 High St
 Collision Center 229 S Hanna St
 Condo Terry J 3 397th Rd Apt 1
 Cooper Dale E 231 Pearl St
 Coploff E Max, Larry C20 Sylvan Dr
 Crammer Richard 44 N High St
 Crawford Lois M 1316 W 4th St
 Cummings Dorothy 19 S Fairview St
 Davies Miriam L 516 Guardlock Dr
 Davy Chanse 426 S Fairview St
 Davy Richard E 2196 Bear Pen Hollow Rd
 Demanno Christopher V 410 Linden St
 Devi Gayatri 46 Woodland Dr
 Edwards Suzanne E 15 Water St
 Eisenhard Patrick L 294 W 4th St
 Emerick Grace 214 E Clinton
 Englert Richard S 131 E Water St
 Englert Richard S PO Box 541
 Evers Frances M 810 E Water St Apt 15
 Express PO Box 208
 Faulkner Bonnie J, Donald L PO Box 5
 Ferrara John E 206 Woodward Av
 Fox Fronie 3825 Coudersport Pike
 Fravel Elmer L 205 Herr St
 Fultz Auto Body PO Box 558
 Garcia Jr Manuel 285 Youngs Ave
 Garlick Kim D 812 Little Plum Run Rd
 Gensib Mahala 117 1/2 E Water St
 Glenn Helen T 22 Cree Dr Rm 3015
 Gordos Irmgard T 2400 Cree Dr Rm 185
 Gorham Leslie 402 S Smt St
 Greenberg Frieda, Jack 360 E Park St Apt 506
 Grieco Elizabeth L 122 Pearl St
 Griecos Dry Cleaning 6 E Main St
 Guthrie Melissa L, Luke A 105 Oak Ln
 Haddad Harvey D, M M 13 Magnolia Dr
 Hanna Suzanne C, John V 29 Hemlock Dr

Harger Mary A 917 Bellefonte Ave
 Harris Clara Hugar RR 2 Box 128
 Hess James A Jr, Carol M 18 Reeder Rd
 Heverly Deloris 442 S Fairview Apt 1
 Hunter Florence Bellefonte Ave
 Incare LLC 24 Cree Dr
 Irvin Haddad Assocs PO Box 728
 Jeppe Janet K 806 1/2 Bellefonte Ave Apt 2
 Jordan William 131 E Water St
 Jusick John E Est Of 419 W Main St
 Kanouff Richard 204 Miller Ln
 Karichner Stanley, Violet 523 S Highland St
 Kawakita Gen 662 W 3rd St
 Kinley Ethel R PO Box 18
 Knepp Kenton S 406 Herr St
 Kramer Walter 515 Bellefonte Ave
 Kreitz Steven 812 Little Plum Run Rd
 Lacy Robert W 1310 E Cardinal Dr
 Lange George W, Jane PO Box 147
 Laning Laura J 2400 Cree Dr Rm 185 Lh
 Lee Woongsou 151 Susquehanna Ave
 Lipez Frances A 101 Allison St
 Lw Peters Disposal Svc Rear 384 E Walnut
 Makriiotis Jorge Stabros 151 Susquehanna Ave
 Marion Walker RR 1
 Marks Ida E 715 W Church
 Marshall Donald 24 Cree Dr
 Masorti Auto Repair 115 E Bald Eagle St
 Mazzotta Joseph J 10 Sylvan Dr
 Medermitt Dennis 125 S Highland St
 Miller Brothers Auto Sales 1120 E Water St Apt B
 Miller La Verna 481 W 4th St Apt 208
 Miller Malica 3441/2 W Church St
 Moore Amanda J 137 Cardinal Dr
 Moore Helen A 715 W Church
 Mullins Nicholas 125 Main St
 Muthler William 413 E Main St
 Muthler William C Jr PO Box 558
 Myers Daniel W, Martha E RR 1 Box A 2 374
 Neff Debra 115 E Bald Eagle St
 Nestarick Appr & Consulting 200 Woodward Ave Ste A
 Nestlerode Raymond Edward Jr 145 E Walnut St
 Null David P 127 E Main St
 Osborne Daniel A 1120 E Water St Apt B
 Page Paul 125 1st St
 Pakuta William V III 15 Water St
 Payne Arthur W, David K 28 Spruce Ave
 Pettingill Talya 610 E Bald Eagle St Apt 6
 Pillai Krishnakumar B 46 Woodland Dr
 Piper Ernestine L, Louis M 272 Tennis Ct Ln
 Powell Saundra J, Brian P 426 Irwin St
 Quality Mechanical Cont Inc 464 Woodward Ave
 Randecker Helen S 215 N Hampton St
 Ripka Justin C 1312 Pine Mtn Rd
 Robison Harry E 100 Short St Apt C9
 Rokey Meghan 861 W Bald Eagle St
 Romig Brandon Michael 201 5 E Main St Apt 1
 Rossell Mary 5 Mill St
 Rote Mathew R 626 Woods Ave
 Salisbury Henry F PO Box 414 117 School St
 Sample Mabel A 335 Ctr St Apt 206
 Schropp Lisa R 260 Cider Press Rd
 Shay James T 495 S Jones St
 Smith Carl E 321 Pearl St
 Smith Phyllis L Market St
 Smith Stephen Chadwick, Susan Paula 226 E Water St
 Sosa Jamie E 6 Riverview Ave
 Sovereign Bank Auto Prop 812 Little Plum Run Rd
 Speth Albert W PO Box 707
 Stark Richard L Sr, Jane J 2 Vista Dr Rd 2
 Strouse Betty L 250 3rd Ave Apt 2
 Summers Lewis L 38 Woodland Rd Apt 2
 Superior Appliance Svc 52 Eagle Hollow Rd
 Swankoski Michaline A 744 Bressler St
 Walsh Chad M, Mary S 28 S Highland St
 Ward Virginia 201 Woodwa C/O Fulmers Pch
 Wartella Justin L 73 Cider Press Rd Apt 2
 Wert Peter 92 Barton St
 Williams Leslie, Emily 419 W Walnut St
 Witt Samuel T PO Box 944
 Wolfe Sarah Est Of 111 S Hampton
 Wyble Geraldine R 313 W Brown St
 Yorks Charles L II RR 1 Box H
 Yost William B 207 N Fairview St
 Young Joanna A 956 Ctr St

Loganton PA 17747

Baney Ada 1160 Pine Loganton Rd
 Confer Inez 1160 Pine Loganton Rd
 Conrad Mary, Ian 8 Rocky Ridge Rd
 Dershem Derek R 70 Water St
 Haines Connie 50 W Anthony St
 Kerstetter Gloria, Cumi 3484 W Vally Rd
 Kline Francesca M 234 Nittany Ridge Rd
 Morris Roy O 15 W Main St
 Neff Edith M, Harry 285 N Mill St
 Shawver Beatrice L RD 2 Box 283
 Slaterbeck Arthur T 34 E Anthony St
 Smith Theora 50 W Anthony St
 W&W Body Shop Inc 70 Water St

Mackeyville Pa 17750

Cole R David PO Box 44

Mcelhattan Pa 17748

Conklin Catherine 202 Logan Ave
 Powers Richard 34 Old Hall Rd
 Swanger Marshall W 199 Linnwood Dr PO Box 52
 Swinehart Frank Est Of PO Box 232

Mill Hall Pa 17751

Adams William R 210 Ben Ave
 Albright Dane 834 Auction Rd
 Allen Dennis D 2190 Bald Eagle Mountain
 Andrus Robert A 33 Wetzel Rd
 Barner Barry R, Carol 35 Curtis Cir
 Beiler Malinda, Steven RR 3 Box 445
 Bennett Judi L 148 Haven Pines Rd
 Brickell Arthur 246 Main St
 Brigandi Thomas F Box 419 RD 2
 Burnell Lucus 224 Mackeyvill Rd
 Central Mountain Mid CO Zoe Keeler 200 Ben Ave
 Cline Donald Jr 29 Emahiser Ln
 Dixon Patricia 1092 Plunkets Run Rd
 Eisenhower Maria 103 Main St
 Eisenhower Richard K 42 Spinner Ln
 Emery E Louise 313 Hobson St
 Heineman Melissa 155 E Arch St
 Irvin Raymond F 680 Canal St
 Johnstonbaugh John 338 Willow Ln
 Killinger Louise S 9 Lancelot Ln
 Krout Scott J 98 Noll Dr
 Kyle Richard K 2 Kadi Dr
 Lamey Joseph H 9349 Jacksonville Rd
 Macintyre Body 35 Curtis Cir
 Mill Hall Clay Products Inc 44 Market St
 Mill Hall Ministerium RR 3 Box 472b
 Miller Chryssie C 8 Kadi Dr
 Neff Bonnie S 320 Long Run Rd
 Nestlerode Alice D RR 1
 Reffle Thomas J 110 Oak Ridge Ln
 Rippey Harry III 338 S Chesnut St
 Royer Rita Oakridge 2997 Renodo Rd
 Sakers William R 30 Woodward St
 Shultz Chelsea R 8 Girard St
 Stoltzfus Aquilla, Lydia RR 1 Box 495b1
 Stover Beatrice H 228 Danis St
 Styers David 200 Hogan Blvd
 Superior Well Svcs Inc 1380 Rte 286 E Ste 121
 Thurston Cassandra 2 Lmr Ln
 Tomalonis Tomalonis Tomalonis RR 3 Box 611 Mill
 Toner Kristen 5 2nd St
 Trude Leann Nichole, Richard G 96 Rumble Ln
 William A Baldino Md Pc 147 Summers Point Dr
 Wisniewski Betty PO Box 59
 Yost George R 1868 Sugar Run Rd
 Yost George R RR 2 Box 244

Renovo Pa 17764

Allison Edwin 12614 Renovo Rd
 Alvarez Arsenio 1960 Delaware Ave
 Barner Shane W 156 8th St
 Bruno Stephanie 442 Pennsylvania Ave
 Cozzi Luther 130 8th St
 Gyurina Nancy L 183 Hammersley Rd
 Heck Wayne 12157 Renovo Dr
 Irvin Jason A 616 Erie Ave
 Mann Gary 2251 Schuylkill Ave
 Maxwell Charles W Sr CO Maxwell Furniture Store 532
 Erie Ave

Moran Kieran 332 Hawson Ave
 Oneill Patricia A 183 Hammersley Rd
 Renovo Bilo 9719 150 15th St
 Snyder Indie E, Cora M HCR 62 Box 68
 Tyndale Kenneth, Carol HC 62 Box 110
 Werts Daisy M HC 62 Box 217

Westport Pa 17778

Mahaffey Clyde L 1114 Isabella

Woolrich Pa 17779

Conklin Duane W Dc Autobody PO Box 284 30 Owl Ln
 Putek Henry PO Box 146
 Riedhammer Marcus M MD PO Box 169
 Theresa Hershberger PO Box 273
 Walsh Mary 310 Seneca Rd
 Welshans Karen E Dc Autobody PO Box 284 30 Owl Ln

Columbia/Montour Counties**Aristes Pa 17920**

Abdo Jesse R 502 Main St
 Harter Edward R PO Box 216
 Stutzage Edward PO Box 204 Centralia Hgts

Benton Pa 17814

Arrowski Rebecca 637 Red Hill Rd
 Bartkiewicz Michael F 84 Kersteen Rd
 Cohick Beverly A PO Box 130
 Coughlin Harold B PO Box 449
 Cross Ken, Cross Family Dental PO Box 248
 Diltz Beverly J 342 Municipal Rd
 Emerald Gas 2 10 Main St
 Gia Enterprises LLC 505 Mkt St

Gordon Roy B 998 Peterman Rd
Goss Willard 389 Red Hill Rd
Grimes Carl H PO Box 359
Grimes R Raymond 457 Waller Rd
Hartman Daniel L 161 State Rte 118
Hartman Theresa Y PO Box 290
Heyburn R E PO Box 502
Hudack Joann 342 Municipal Rd
Judge Thomas H 5591 SR 487
Klahr Kenneth L RR 2 Box 218a
Knouse Robert E RD 1
Kosiek Stanley J RR 1
Lane Sandra 242 3rd St
Llewellyn John D, Ann M 247 Tripp Rd
Oreilly Lawrence PO Box 309
Pollock Michael H RR 3 Box 195a
Puderbaugh James L 31 Blue Spruce Ln
Reeb Neil G 658 Waller Divide Rd
Swank Dorothea E 185 Jamison City Rd
Work Harry L, Mary A 352 Kearkuff Rd
Zebraski Paul A RR 3 Box 88d

Berwick Pa 18603

Alberda Dolores E, John 801 E 16th St
Allen William G 1600 Spring Gdn Ave
Amb Shick Area V RR 1 Box 1806
Andrews Martha 1220 6th Ave
Appleton Miles 77 Paradise Dr
Audrey Eva 1605 2nd Ave
Austin Donald P 2 Sonny Rd
Babb Lois G 239 E 13th St
Babb Robert Jr Rear 1619 Orange St
Baker Charles W Jr 1142 Market St
Balitza Mildred C 604 N Market St Apt R
Ball Francis A RR 1 Box 1717
Bankers Wayne A 130 E Front St Rear Apt A
Barner Beatrice E RR 1 Box 187
Baron John Est 200 S Poplar St
Baronowski Irene 1414 2nd Ave
Beagle Nancy 234 E Front St
Berger Susan 137 E 6th St Apt C
Bitler Janis K 130 R Front St
Bitler Tyler 1341 3rd Ave
Bodman James E 206 Welliver Rd
Bonsall Stephen J, Wendy J 1107 3rd Ave 2nd Fl
Bork Brenda 6022 Park Rd Lot 8
Bower Peggy L 124 Bell Bend
Bower Roland L 311 Walnut St
Brady Karen 2200 W Front St
Bredbenner Louise 1538 3rd Ave
Briggs Kyle R 1539 1st Ave
Brinker Bonnie 1004 Spring Gdn Ave
Burkland Joseph 124 Cemetery St
Carabba Rose E 1106 1st Ave
Chase Auto Finance 412 E 5th St
Chomko Stephen A 706 N Warren St
Cole Marshall P 1206 4th Ave
Connors Auto Body Shop Inc 467 Evansville Rd
Crane Sheri 376 Stone Church Rd
Crawford Robert J 501 E 5th St
Creasy Charles 1730 Spring Gdn Ave
Cruz Patricia, Ismael 1216 Holly Dr
Davis Fred 1105 E 5th St
Davis H Lucilla, Fray R 162 Park Blvd
Dillon Lisa L 112c Hosler Rd
Do Est 605 Freas Ave
Domanski John L, Mary A 227 Duval St
Don Wilkinson Agency 131 W Front St
Dry Dorothy L, Bennet C RR 1
Ducellier Jeff L 100 Mulberry St Apt 21
Dunn Lisa A 909 E 2nd St
East End Pizzeria 409 Walnut St
Edwards Dorothy J, Dale H 1010 Monroe St Apt 207
Eiger Thomas A, Thomas J 1280 Salem Blvd
Engleheart Tami 118 Market St
Evans Mary P Est 1212 7th Ave
Evans Ray S Jr 1613 Orange St
Ezyk Justin D 1801 Spring Gdn Ave
Fahringer Michael E 111 Spruce St
Fenstermacher Geneva, Ruth Caporaletti 1518 Sp
Fisher Stephen G 2116 Hts Rd
Foltas Market 1200 First Ave
Fries Donald L 733 E 3rd St
Futoma Karen, Lois 10 Lower Woodcrest Rd
Garrison Wendy 224 Moores Hill Rd
Geist Laah Jayne 625 E 10th St
Gingher Marian A 217 E 7th St
Giugliano Isabel M 810 Sunset Dr
Golomb Jerome 342 Bowers Rd
Green Deanna C 408 W 2nd St
Green James D 415 Johnson Ave
Greenspan Emma 1801 N Vine St
Gregory Margaret B Est 1717 Salem St
Grevera Angela M 811 Orange St
Hancock Mary D 1521 W Front St
Harrox Harvene 1426 Orange St
Hazlett Tyler T, Sarah 1430 Fairview Ave
Heckman Wayne R 243 Martz St
Henger Marion J 333 N Mulberry St
Hess Deborah A 205 S Orchard St
Hicks Paul T 1307 Ferris Ave
Hidlay Marie D 1126 Good Ave

Hontz Brandon M 230 E Front St
Hoosty Caroline A RD 2
Hosler Carl F Jr, Marian L RR 4 Box 4489
Huntington R Edward 105 Huntington Rd
Hutchings Dale E 829 W Front St
Isvak Ronald 1501 Orange St
J M & J D Poyer Trust 83 Croop Rd
Jadwin Ruth L 9 Edgewood Rd
Jenkins Oma V 1505 Ruhmels Ln
Jones Grace B 240 Martzville Rd
Kaminski Paul K 624 Maywood Dr
Keller Earl L Jr 25 W Rittenhouse Mill Rd
Kimbell Joann M 19 3rd Ln
Kishbaugh Clifford M III, Jennifer M 374 Moores Hill Rd
Kishbaugh Elmira M C/O Clint Kishbaugh
615 Knob Mountain Rd
Kishbaugh Ray E Est 196 Bowers Rd
Kitson Kenneth L 114 Skyline Dr
Kleiner Rebecca 123 Garfield Ave
Kline Domicella B, Merlin C 2050 W Front St 118
Knorr Robert E Sr 149 Twin Church Rd
Koons Minnie, William B 54 Susquehanna Ave
Kowalski Waterproofing Inc 521 Vista Dr
Krepich Stacy 230 E 11th St Fl 1
Kurilla Joseph, Dawn L 1320 Fairview Ave
Labus Margaret 2050 W Front St Rm 152a
Laubach Cassandra 412 E 5th St
Leitzel Charlotte E 206 E Front St
Lutz Richard N 1616 Lincoln Ave
Lynch Stephen 501 E Front St
Mackes Electric 7032 Mountain Rd
Mahoney Matthew 428 430 E 8th St
Majer Carl R 211 Mosraok Rd
Martin Wayne 83 Croop Rd
Masich Gregory 467 Evansville Rd
Matzko Mike 1102 2nd Ave
Maximiek Dental Asso LLC 375 Martzville Rd
Maynard Elizabeth B 2300 W Front St
Mcclintock Anita 209 Summerhill Ave
Melendez Reyes Bertila 1419 Pine St
Milheim Ricky 2300 W Front St
Miller Ian 518 E 7th St
Miller Nancy A 308 E Front St
Miller Robert S 520 Briar Ln
Morgis Virginia S 2050 W Front St
Mowery Michael R 1224 Dewey St
Mumurtrie Joselle, Thomas 1700 Fairview Ave
Nagle Clair 2 Fowlersville
Nevel Loren Jr 2632 W Front St
Ogrodoski Anthony 1414 2nd Ave
Ogrodoski Chester, Anthony 1414 2nd Ave
Owens Kendal T 9 Juniper St
Papas Paul E 1120 N Market St
Parker Brenda Jean 2518 W Front St
Pedro Romeo PO Box 108
Penels John J 320 E 13th St Trlr 8
Pennypacker Edward 1120 W Front St
Petock John 1537 1 Ave
Petroff Elizabeth C Berwick Ctrmast Village II E 16th St
Pierce Jake A 1206 4th Ave
Platt Ronald 558 Salem Blvd
Potzer Brent 128 Mill Rd
Quinn Tim 924 E 5th St
Rarich Mark C 300 N Market St 410
Richards Matt Pro Green Total Lawn Care 212 Fowler St
Rochua Helen 1414 2nd Ave
Rodgers Vivianlee 50 Hilltop Rd
Romeo Geraldine C 904 Orange St Apt C
Salsman Clarence R 227 Jackson St
Serafin Rose M 333 Washington St
Shook Hidlay Marie 1126 Good Ave
Shydlinki Pearl 514 E 8th St
Shydlinki Pearl Est 514 E 8th St
Siesko Thelma J 205b Birch Pl
Sivick Charlotte E 206 E Front St
Slusser Betty 1001 Pine St
Smith Alva D 751 E 16th St Ste 200
Snyder Flora C 1653 Steel St
Somits Nicole K 308 N Mulberry St
Spangler Betty P 1501 Spring Gdn Ave Apt 209
Staffieri John M III 219 Ida St
Steinhauer Roger L PO Box 289
Stepney Katherine 333 Lasalle St
Steward Robert D RR 2 Box 2210
Sult Robert L 1732 Lincoln Ave
Sutter Elizabeth R 925 E Front St
Sydian Anesthesia Pc Po Box 468
Theodore T Shaffer Tuw Charles A Shaffer 111 W Front St
Tomassacci Richard M, Ashlee 370 Monroe St
Tuloshetzi Teresa M, Xavier, John F RD 1
Ulshafer Harry M 587 Evansville Rd
Van Houten Rolland E 177 Red Brick Church Rd
Velleca Jayme D 1627 Brittain St
Wark Justin 406 E Fifth St Apt A
Warner Rena M PO Box 4
Weaver Wilbur W 365 Pearl St
Wenninger Amanda 2126 Placides Dr
Werpheiser Mary K 206 Ida St
Whitchsett Michael M 66 Sparrow Dr #34
Whitenight Jerry, June, Tyler 170 Evansville Rd
Williams Robert 329 Pearl St
Wojtaszek Shannon 417 E 8th St Apt E

Wolfe Stella G 1244 Orange St
Yevich Eugene E 515 E 9th St
Yong Xing Buffet 1528 W Front St
Yustat Kevin J RR 1 Box 1717

Bloomsburg Pa 17815

Adams Susan Mall Management 225 Columbia Mall Dr
Afza Jamil 1241 Maple St
Americare 683 W Main St
Angelo Kim 53 W Main St
Bachert Russel E Jr, Jane L 821 Jefferson St
Bair Emily William Light St Rd
Baker Joseph John, Kathleen 6800 Keefers Ln
Ball Susan S 219 Boone Rd
Bartholomew Stacey R 513 Market St
Barton Frank H Jr 714 Park St
Bartusick Elizabeth 138 Pops Ln
Bht Co Trust Dept 11 W Main St
Beaver Christopher 476 W 1st St
Beaver Nicholas E 219 Boone Rd
Beckys Treasures 515 W Main St Apt 2
Behr Keith A 196 Sheatler Ln
Benfield Max-An N PO Box 174
Betterly Mary 63 E 5th St
Book M Caroline, James E 732 Millertown Rd
Bostic Allen, Wana 454 Ants Hill Rd
Boyer Jeremiah S 950 Groviana Dr
Boyer Kenneth J, Conna Bergeron PO Box 979
Bredbenner Baillee 160 Ridge St
Breech Dawne 2155 Old Berwick Rd
Breischs Dairy Inc 925 E Seventh St
Broadt David, Betty 260 Scenic Ave
Brown Christine M 368 E 5th St
Brubaker Kendall 256 Leonard St
Caldwell Tiffany A 2392 2nd St
Cardella Michael 3 Kaitlyn Ln
Carroll Christina M 34 Hunt Club Dr
Cedar Bloomsburg LLC Mall Management 225 Columbia Mall Dr
Charles Zoe L 28 Perry Ave Lot 19
Chomiak Paul 561 E Brugler Ave Apt 3
Chyko Stephen A, Carol 677 Buckhorn Rd
Cline David C RD 3
Cole Lester R 514 Zehner St
Coleman James E 259 Mcguire Park Dr
Cooper Kirby 277 E 6th St
Corall Daniel 920 Mcguire Rd
Cruz Cristian Ivan 273 E 5th St
Dana Paul C, Amy M 510 Kressler Ave
Davis Evelyn 322 Arbutus Park Rd
Davis Starla 7308 Columbia Blvd
Deihl Edwin 41 Crestmont Cir
Deihl Edwin H, Joanne 41 Crestmont Cir
Delarge Marcia 177 Railroad St
Deterick Marie, James 211 E 1st St
Diltz Marushia T, Carl E 135 Friar Rd
Dippa Adeline C 3037 Old Berwick Rd
Dworsak Robert R 137 Peacock Corners Rd
Earnest Marland 158 Lamoreaux Rd
Eisenberg William D 5380 Old Berwick Rd
Elizabeth White RR 1
Elliott Gregory R 111 Honeysuckle Ct Apt 221
Emery Associates Inc 2894 Old Berwick Rd
Emery Sheila R 22 Ivey Dr
Ent Monica E W, Frank L Carroll Park 45 Willow Ln
Evans Mary L 2705 Snyder Ave
Everett Harriet S RR 4
Farrell Helen 6020 Ft Jenkins Ln Trlr 57
Fernler Keith 1210 Grandview Rd
First Federal Bank 17 East Main St
Fischer Kaylee 368 E 5th St
Frace Larry C Inspectops LLC 3642 Ridge Rd
Francis Edward P Jr 110 Amron Dr
Ginn T Neal 585 Crestwood Dr
Giselle Marie 21 W Main St Apt 315
Gmac Mortgage LLC 454 Ants Hill Rd
Greenly Rita S 1415 Treeline Dr
Griggs Matthew A 2260 Third St
Grow Kristen M 638 E 4th St
Guisse Matthew 315 W 5th St
H R I Inc Hri Bloomsburg Plant 10 Ebner Dr
Haas Dorothy M 321 Catherine St
Hair Raising Experience Robert A Colosimo 3081 Columbia Blvd
Hall Robert E Est 3803 Old Berwick Rd
Hampton Derl 51 Frosty Vally Rd
Hartman Lucille W 1312 Sassafras St
Harvey Andrew 2386 Old Berwick Rd
Hassert Doris 1117 Lightst Rd
Hauck Joyce M 2260 3rd St
Henry Michael A, Tracy L 109 Quarry Dr
Hock Michael P 94 Buckhorn Rd
Hoffman Elizabeth L 2250 Brookside Rd
Hoffman John H RR 8 Box 469
Holden Winifred S 415 Riverview Ave
Horn Charles W 30 Franklin St
Houseknecht Gregory L 2404 Second St
Houseknecht M 623 Old Berwick Rd
Hummel Linda S, John N 513 Market St
Hunsinger Arnold G 1141 Scotch Vally
In LLC 1402 Treeline Dr
Independent Chevrolet Cadillac Inc 420 Central Rd

Ingram Norma 227 Edgar Ave
 Johnson Esther 623 Old Berwick Rd
 Jump Up Inc 1 Bittersweet Dr
 Kiles Body Shop 2440 2nd St Espy
 King Wayne PO Box 142
 Kirkendall Harold N 8 York Rd
 Kishbaugh Monty 148 W Main St
 Kissinger Sarina L 199 Oman Rd
 Kline Florence M 435 E Fourth
 Klinger Arthur 333 W 5th St
 Knash Calina 201 Millville Rd Apt E
 Kountz Robert D PO Box 792
 Kreamer Roberta K 562 Scotch Vally Dr
 Kuprevich William 410 Glen Ave Ste 2
 Lavalley Angela Gilman 585 Crestwood Dr
 Levan Isabelle Est 424 Bisset Ext Ln
 Lunger Grace 136 E Main St Apt 1
 Lunger Grace Est 345 Iron St 107
 Magee Ind Enterprises Inc 480 W 5th St
 Mainside Repair Service Inc 24 W Pine Ave
 Maldonado Daniel 226 E 1st St
 Malone Mary J 527 West St
 MCGovern Thomas E 442 W Main St
 Miknich Robert 168 Dutch Hill Rd
 Morgante Frances A 308 E 2nd St
 Munson Jay I West St
 Murakami Chika 400 E 2nd St PO Box 6044
 Murphy Frances G 1000 Market St
 Myers Marian L 230 Leonard St
 Nagel Clair B RR 05 Liglet St Rd
 Nicholson Charles J 420 Shaffer Rd
 Paulick Peter 14 E 3rd St Rear Apt
 Penn Sel Communication Service One E Main
 Peters Robertine A 1220 Market St
 Petro Andrew P 150 E 1st St
 Phillips Thomas 1520 Main St Apt B
 Rankin Bruce 34 Hunt Club Dr
 Reader Jamine M 150 Leonard Stree Apt
 Rhoads Norris, Betty 108 Hidden Hollow Dr
 Richart Colton 1869 Old Berwick Rd
 Robbins Glen 270 E 8th St
 Robinson Earl 138 E 8th St
 Roselli Leona 50 E 1st St Apt 19
 Sanchez Sharon K 879 Mountain Rd
 Sanders Emily B 24 Duke of Gloucester St
 Schaefer Claude 512 W 3rd St
 Schenck Leanne 395 Lightst Rd
 Seeley Karin W 15 River Dr
 Shafer Celizab 145 W 9th St
 Shoemaker Judy K 1947 Millville Rd Lot 7
 Shoemakers Auto Body 1947 Millville Rd Lot 7
 Shoop Fern, Cynthia Schaible Irrevocable Burial Fund
 288 E 8th St
 Short Nicholas M, Eleanor W 1105 Cherry Hill Rd
 Simpson Growney Jo Anne 147 W 4th St
 Slusser Dana 23 Railrd Ln
 Slusser Jennifer M 6 N Iron St
 Snyder Elmer 101 Train St
 Stadler Viola M 153 Scott Ave
 Stadler Viola M Est 211 E 1st St
 Stromblad Christopher 2901 Tower Rd 13211 Cub Cir
 Styer John L III, Luanne 2440 Second St Espy
 Susquehanna Healthcare Inc PO Box 698
 Sutherland Frank 514 Dutch Hill Rd
 Swartz Collision 41 Crestmont Cir
 Terrill Ronald Mental Health Assoc, Guardi 38 W Main St
 Tevis Richard L, Gloria R 1205 Market St
 Tharps Denise 241 Leonard St
 Thomas Byron 1458 SR 487
 Titman E K 3645 1st St
 Tpc Power Center 2605 Columbia Blvd
 Travelpiece Helen 795 Oak St
 Ulrich Adam 99 Walnut St
 Ulshafer Claude J 351 Rupert Dr
 Unger Jessica 34 Houck Hollow Rd
 Valderrama Shawn E Jr, Shawn E 1435b Scotch Vally Dr
 Vanloon Geraldine RR 3
 Village Medical Supply Ll 1000 Market St Ste 37
 Vincer Ronette C 3525 Red Maple Ln
 W M Custom Cycles 7145 Columbia Blvd
 Walbroel Robert 910 Mequire Rd Apt 6
 Waldron Dianne J, Thomas B 299 Dahl Rd
 Walker Brenda Mall Management 225 Columbia Mall Dr
 Webb Kenneth A 1039 A Scotch Vally Dr
 Welch Laura M RR 3
 Welliver Elizabeth C 125 Welliver Dr
 Weyant Janice M 211 East First St
 Whalen Gary 6020 Ft Jenkins Ln
 Whalen Onita Est 1107 Mainville Dr
 Whitman Jill M 351 E St Apt 2
 Whitmire Don 22 Ivey Dr
 Wilford Maylor 320 Leonard St
 Williams Florence T 330 W 3rd St
 Wintersteen Charles R 420 Shaffer Rd Rm 30
 Wintersteen Evelyn 362 W 5th St
 Wondoloski Kayla, Diane, Nicholas 496 Fowlersville Rd
 Yang Hao 415 E 4th St

Catawissa Pa 17820

Andrews Linda E 391 Quaker Meeting House Rd
 Bartorelli Mark 391 Locust Ln
 Breisch Norman R Jr RR 2 Box 96

Champoux Wendy W, Luc D, Megan R 209 Quaker Meeting
 House Rd
 Creasy Karena R 282 Hollow Rd
 Cupparo Joseph L 496 Evergreen Ln
 Dalexander Angelo J 247f Pine St
 Elfayoumi Gehan M 510 Hillside Village
 Emmons Lyonne L RD 3 Box 474
 Fetterman June 230 Church St
 Fink Oliver R 203 Millgrove Cir
 Gulden Lisa A 213 Southern Dr
 Henry Garrett Russell, Susan M 368 Lake Glory Rd
 Horrox Thelma E 219 North St
 Hoyes Marissa C 149 S 2nd St
 Hulse Mandy R 450 E Main St
 Hulse Megan 890 A Old Reading Rd
 Hutchinson Alan 310 N Second St
 Hutchinson Debra J 310 N 2nd St
 Janoski Theresa Box 167 RD 3
 Krum Beverly, Harold 305 Pine St
 Levan Terry 72 Mountain Rd
 Linn Jane 50 Quarry Dr
 Linn Robert R RR 1
 Martin Suzet 2066 Mill St
 Mccarty Scott L 282 Hollow Rd
 Megaharan Kevin 23 Billman Hill
 Miller Bessie R RD 2
 Miller Kathy L 616 Old Reading Rd
 Nichols Dwayne D 164 Picnic Grove Rd
 Norris Sarah P 246 Mt Zion Rd
 Rhoades Charles E Jr, Kimberly G 465 E Main St
 Roeder Akira 246 Mt Zion Rd
 Sides Kenneth H 587 Mt Zion Rd
 Snyder Joseph RR 3 Box 94 B6
 Steely Jay 516 Fisher Ave
 Swank Paul H 129 S 2nd St
 Vella Jonathan G, Carolyn F 116 Wonderview Rd
 Welkom Ronald 177 Numidia Rd
 Whitenight Pauline H 131 Main St Apt 406
 Yeagle William 1120 Numedja Dr
 Zinda Anna 361 Fisher Ave

Danville Pa 17821

Ackerman Stewart 22 Vally Green Dr
 Adams Joy Est RR 4 Box 134
 Albright Danielle 17 Delwood Dr
 Alfred Mary Co Villa Sacred Heart 580 Railrd St
 Andrusis Sarah 25 E Mahoning St Apt 2
 Ashford Alexander 420 Bloom St
 Bailor Helen L 11 C St #1
 Bang Heather 2 Strawberry Ln
 Barnhart Wade A 54 Hillside Rd
 Beachel Jamie R 1894 Continental Blvd
 Beaver Lee 10 Kindt Rd
 Behrens Nicholas M 103 Walnut St
 Benshoff Timothy L Susan Falton 89 Pepper Hls
 Blackburn James 2 Kipps Run Rd
 Blohn Carrie RR 2
 Blohn John J 427 Mill St
 Blue Donald S 101 E Market St
 Boulis Tharwat F 11 Red Oak Dr
 Bower Louise V PO Box 116
 Brady Charles H PO Box 33
 Brady Karen 515 Columbia Hill Rd
 Bressler Jeff 348 Church St Unit A
 Brown Richard X 1700 Reedy St
 Castro Ann Marie 414 Church St
 Clark Teresa 580 Railrd St
 Coleman Yolanda L 200 State Hospital Dr
 Comfort Inn & Suites 15 Vally West Rd
 Cotner Franklin E Jr 81 Ottawa Rd
 Cotner Ralph 112 Mowery St
 Cotner Shannon L 46 Cherry St
 Cropf Cynthia M 1505 Ridgeview Apts
 Crumb Alice A 49 Wall St
 Crumb Heather R 412 E Market St Apt 2
 Csk Investments 1219 Montour Blvd
 Daly Anne C 239 Ash St
 Davies Richard T Jr, Nancy G 9 Cotswold St
 Delapaz Bertha 22 Lower Mulberry #9
 Delourdes Mary 875 Montour Blvd
 Dennehy Idita 2400 Sunbury Rd
 Derrick Janet 106 Hartman Rd
 Diehl David L 801 Mount Zion Dr
 Diehl Larry Jr 83 Pepper Hills
 Diehl Ryan L 17 Hillside Rd
 Dimitrakakis Janine 23 Second St
 Duy Natalie R, Pierre V 400 Sunbury Rd
 Dyer Pete R, Kelly Whitesel 1302 Red Ln
 Edwards Barbara Rhoads Hill Rd
 Erlsteu Phillip L 500 Church St
 Escoffier Inc 336 Mill St
 Evergreen Pointe Nhp 300 Evergreen Pointe
 Falton Susan K Susan Falton 89 Pepper Hls
 Feldmann Daniel 221 Abbey Rd
 Finns News Agency 26 Mill St
 Fleck Robert J, Mary Ann 1520 Bloom Rd
 Flick Warren R 1 Blue Spgs Ter
 Folk Elmer F Jr RR 2 Box 188
 Fritz Anthony R 8 Sunset Dr
 Garvey Kay 322 Ctr St
 Garvey Thomas P 918 Ridge Dr
 Gearhart Howard L Jr, Cmsu Box 219

Gemberling Nathaniel 111 Grand St
 Getkin Cleota 217 W Market St
 Getty Sara K, W E RD 5
 Gonzalez Sara C 18 3rd St
 Green Mary 414 Church St
 Greenfield Lawrence S 116 Gotschal Rd
 Groom William Jr, William 97 Clinton St
 Haas Larry L 401 Church St
 Hajdu Stephen J 4 Cross Keys Place Apt 3
 Hannon Peter Do 531 Columbia Hill Rd
 Harter Vicki 108 Vally View Rd
 Hartman Susan 3 Edgewood Dr
 Heddings Darlis J 385 Diehl Rd
 Helm Anne E RR 1
 Herman Jeffrey S 105 Cameltown Hill Rd
 Hill Flora M, John D Jr 3103 Bloom Rd
 Holshue Catherine H 310 Ctr St
 Holshue Patricia 310 Ctr St
 Hummer Jeffrey S 47 Hummer Rd
 Hurst Stephen L 106 Cherokee Rd
 Ingraham Herbert 501 Locust Ln
 Iqbal Stephanie 200 State Hospital D
 Jeffreys William H MD 10 Kipps Run Rd
 Jenkins Edward L, Edward T 306 Grand St
 Jesus Amarilis H 16 Cotswold St
 Jones Shirley, Ray E PO Box 143
 Kaminski Janet A Ba 100 N Academy Ave
 Kephart Mildred F, S Nichols 943 E Market St
 Kingston Dorothy E, Kathleen, Thomas, William
 414 Church St
 Kingston Dorothy E, Margaret E, Ann M 414 Church St
 Kochey Tracy L, Grant M, Clifford D Reinert PO Box 423
 Kough Robert H, Nancy T 11 Red Oak Dr
 Kressler Beth 223 Grand St
 Kruleski Ashley 111 Grand St
 Kupp Inc 15 Vally West Rd
 Kwiecien Jeffrey A, Sara J 506 Baldtop Rd
 Latsha Erma 49 Woodbine Ln
 Lee Thelmo 341 Mill St
 Lehman Mary E 2006 Bloom Rd
 Lehman Mary Emma 50 1st St Apt 411
 Letts Irene L 113 N Ardmore Ave
 Levan Steven W 95 Wagon Wheel Rd
 Litterer George A 4 Maple Ln
 Litterer George A RR 3
 Litterer Joyce L 4 Maple Ln
 Litwhiler Catherine E, Melvin C Jr 41 Debreun Rd
 Lon Pamela Estate 106 Cherry St
 Long Pamela K 106 Cherry St
 Losch Bruce W PO Box 371
 Losch Dorothy E PO Box 371
 Lundy Mahlon 41 Arrowhead Rd
 Maloney Rita E 214 Cherry St
 Maresca Francis L, Irene S RD 5 Box 143
 Matrision Paul L 106 Kaseville Rd
 Maus Mary 12 W Market St
 Mccoy Beatrice I 716 Bloom St
 Mcelroy Erica 14 Ctr St
 Mewilliams Robert J Jr 610 Sunbury Rd
 Menges Sue 23 Meadow Ln
 Miknich Thomas E 29 Susie Ln
 Miller Christopher, Joan F RD 4 Box 58
 Miller Lisa A 1505 Ridgeview Apts
 Moyer Thomas A 1110 Ridge Dr
 Mulberrys 336 Mill St
 Murphy Jas 213 W Mulberry St
 National Financial Services LLC 95 Wagon Wheel Rd
 Naugle Joan M C O Leo Woods 225 Wall St
 Newton Shirley A, Shannon M 311 Lower Mulberry St
 Nichols Calvin A, Susan K 943 E Market St
 Omasta Maria Melanie 1 Maria Hall
 Perruquet Jessica E, Rebecca, Joshua J, Jill M, Scott R
 53 Overlook Dr
 Peters Georgene H PO Box 116
 Pisarski Edward F Est 49 Woodbine Ln
 Quality Inn Suites PO Box 218
 Reichenbach Henry R 1202 Bloom St
 Rhone Charlotte Est, Alice Elliott 960 Baldtop Rd
 Rider Ruth S 875 Montour Blvd
 Riley Robert W, Gwen E 117 Country Rd
 Rita E Maloney Rev Tr Dtd 12/27/95 214 Cherry St
 Rudy Mary H 49 Woodbine Ln
 Rudy Ronald W Est 12 W Market St PO Box 179
 Sabinsville Amb F PO Box 90
 Schafer Diane 9 Oakwood Dr
 Schneeronald Paul Est 254 Liberty St #6
 Selfridge Sheri 200 State Hospital Dr
 Shaffer Samantha 40 Starnar Rd
 Sharma Pinaz 628 Bloom St Apt C
 Shelinski Margaret J, Thomas 606 Bloom St
 Simpson Bryan K 308 Mill St Apt 7
 Stetson Benjamin E 175 Bogart Rd
 Stigall Landon 22 Ivy Ln
 Stonier Dianne 1104 Ridgeview
 Sweeney Ruth R, Leslie Young 103 N Ardmore Ave
 Tappe Daniel 23 Pepper Hls
 Tech Transport PO Box 90
 Truesdell Tanya 92 Creek Rd
 Turofski Rosemarie RR 7 Box 17

United State Gypsum 60 Ppl Rd
 Venuto Margaret M 521 Railrd St
 Vignunas Adrienne M 1802 Bloom Rd
 Vonblohn Carrie 427 Mill St
 Vonblohn John RR 2
 Waples Patricia 303 Ridgeview
 West Gladys B 223 Vine St
 Weaver Gladys, Henry L Weaver RR 3
 Weaver Linda L PO Box 116
 Whitenight Delavan E Wholesale Produce Co
 2700 Sunbury Rd
 Whitenight Jose Sanchez 1198 Blue Hill Dr
 Wisniewski Marie A 515 Columbia Hill Rd
 Wolfgang Joyce 926 E Market St
 Wood Alaire N 2 Valy Green Dr
 Wood Walter P 130 Mill St
 Wydra Sandra 926 E Market St
 Wynn Elizabeth A, Holly L, Evelyn I 1410 Bloom Rd
 Zartman Sarah M 1420 Brook Ave

Lightstreet Pa 17839

Hirleman Malcolm H 1000 Ridge Rd PO Box 1195
 Utt Mildred E PO Box 177

Mifflinville Pa 18631

Barnes Victor G 186 Valy View Dr
 Birt Mary C Main St
 Criger Svc Inc 79 Ln Rd
 Hess Nellie E 3rd St
 Milheim Linda E 1st
 Miller Margaret C 195 W 5th St
 Universal Mifflinville 489 W 3rd St

Millville Pa 17846

Avery Ray RD 1
 Bish Lillian 25 Crane Rd
 Book James E, Julia W 113 Applegate Rd
 Brunner Robert Frederick 34 Maple Ridge Rd
 Deaner Klyde A 212 Old Greenwood Rd
 Goffman Susan 34 Walnut Ln
 Heller Alice A 25 Crane Rd
 Kochis Valerie J 18 Eyersgrove Rd Apt 5
 Lawton Jeffrey P, Shiloh 823 Bottom Rd
 M C Fedl Credit Union 35 White Ash Rd
 Maihofer Arline PO Box 320 State St
 McGinn James E Sr, Tyler J PO Box 379
 Melvin Michael A, Caroline 15 Eyersgrove Rd PO Box 44
 Pettebone Oliver Millville Health Ctr 48 Haven Ln
 PO Box 320
 Reichard Matthew R 1500 Hill Rd
 Ritter Cathy A, A 462 Bottom Rd
 Shaner Dorothy 167 Rte 442w
 Snyder Nathan J, Heidi A 701 Maple Ridge Rd
 Steward Timothy P PO Box 545
 Swartz Ruth E PO Box 419 Senior Ctr Village
 Traver Mathew, Diane 152 Old State Rd
 Wernz Kristel R 1093 SR 254
 Winski Louise A 125 Haven Ln
 Zagzoog Tagreed PO Box 444
 Ziegler Jeffrey P 220 Valy View Lk

Numidia Pa 17858

Batdorf Ray PO Box 12

Orangeville Pa 17859

Alberda Delores E, John 177 West Overlook St
 Bayside Express Inc PO Box 17
 Billing Shirley Orangeville Nursing & Rehab 200 Berwick Rd
 Cressinger Lamar PO Box 157
 Fedder Allen, Cathryn, Cheyenne, Paul 2619 SR 487
 Hess Mary E, Elmer RD 2
 Johnson Sharon 405 Main St Apt A
 Kocher Kevin 1501 SR 487
 Laubach Breanne 73 Shultz Rd
 Luurg Jeannette RD 1
 Moss Jean 422 SR 93
 Phares Steve M 38 Reese Rd
 Rex Elaine 169 West Cleaer View Dr
 Stewart Ruth A RD 1
 Taylor Judith A 98 Hill Rd
 Tom Yurko Handyman 117 Meadow Ln
 Yurko Thomas J PO Box 41
 Yurko Thomas J PO Box 88

Stillwater Pa 17878

Boone Michele 214 Hyview Rd
 Gunther Tammy J 20 Academy St
 Smith Robert 202 Thunderbird Rd
 Sutliff Spencer 870 Bonnieville Rd 1st Fl
 Williver Harold W, Janice 1697 Old Tioga Tpke

Washingtonville Pa 17884

Bidding Claire F PO Box 243
 Jones John A 8 Church St
 Viking Erectors Inc Ppl Gate 3 18 Mcmichael Rd

Wilburton Pa 17888

Erney Anna 248 2nd St
 Gemberling Delbert W 334 W 3rd St
 Randenbush Luther D 2nd St
 Yacobichina Andrew 232 W 2nd St

Crawford County

Adamsville Pa 16110

Gill Mary RD 1

Atlantic Pa 16111

Dameron Raymond S, Brenda F RR 1 Box 130-B
 Darr Linda 12159 Atlantic Rd
 Pallack Martinique L, Russell RD 1
 Pallack Russell W, Wendy M RR 1
 Russell W Pallack Tr UA51886 RR 1

Cambridge Springs Pa 16403

Bennett Brian 24696 Elm Rd
 Betts Shane 31766 Round Hill Rd
 Bianco Judith A, Thomas V 840 Lura Rd
 Brink Myron R, Ann 516 S Main St
 Catalano Kath 201 S Main St
 Grippe Frank 287 Mcclellan St
 Gruver Miranda, Richard 24785 Gravel Run Rd
 Humes Frances E 25512 Drake St
 Jennings Thomas E, Marie RD 2
 Knight Kenneth D Adm Golden Living Ctr 110 Canfield St
 Laughlin Gwendolyn L 1820 Timber Dr
 Macdonald Wilhelmina 110 Canfield St
 Mikolay Richard D RR 2
 Morrone William R 31397 Teepleville Rd
 Naculich Floy E 21984 Skeltontown Rd
 Nomura Chiseki 461 Spring St
 Orr Margaret A 24822 Blystone Rd
 Shade Alice E Est Of, Penn F 267 Mcclellan St
 Skelton Robert J, Paul E 24822 Blystone Rd
 Stafford Ryan, Mark 19981 Skeltontown Rd
 Styborski Betty J 21780 Ctr St Ext
 Takeuchi Miki 325 Grant St
 Thomas Pauline RT 2
 Thumm George C Jr 27349 Johnstown Rd
 Townley Melvin R Box 222
 Williams Paul W 111 Church St

Centerville Pa 16404

Baron Linda RR 4
 Chase Leah L 42505 Magee Town Rd
 Davis Glenn A 34768 Yochum Rd
 Fullom Doris O 19021 Erie St
 Kaster Harvey RR 4
 Laird Howard A Box 221 RD 2
 Laroche Donna F 38190 Five Corners Rd
 Malstrom Wanda E PO Box 115
 Mccasin Marian E 18853 Erie St
 Murphy Fred J RR1
 Myers Nellie L RR 4 Box 177a
 Nadolny Steve RD 3
 Ohl Charles L 19067 Erie St
 Paul David RT 1
 Phillips Adam John 42505 Magee Town Rd
 Post Alden E, Roberta 37786 Armstrong Rd
 Proper Clarence L, Myrna S 38692 Mystic Park Rd
 Proper Nicholas P 34965 Ctr Rd
 Reed Joseph D 17097 Fink Rd
 Schenberg Judi A 17097 Fink Rd
 Smith Marjorie, Thomas I RR 1
 Soltis Joseph M 18058 Shauburger Rd
 Thureau Pauline L, James 13015 Ghering Rd
 Woods William L 37735 State Hwy 408

Cochranton Pa 16314

Baker Marvin C 3804 Bailey Rd
 Bauer Robert H PO Box 376
 Bourmias Stamatis L 197 S Smith St
 Burchill Wendi PO Box 376
 Foster Jeffrey J PO Box 45a 106 River St
 Godsave Marian V 183 W Adams St
 Heritage House Furniture 145 W Adams St
 Lang Gerald T 22317 Hwy 285
 Martin Lloyd, Paul 215 S Franklin St
 Martin Tenny, Paul 215 S Franklin St
 Mccartney William D, Teresa P 27479 Lippert Rd
 Mook E L 166 High St
 Mook Estella L 166 High St
 Prall Charles Joseph III 6075 Townhall Rd
 Preston Dale 4844 Kelley Rd
 Route 19 Heavy Truck Repair 4645 RT 19
 Seery Anna M RR 2 Box 183
 Spahn Kreig, Cochranton Family Health C PO Box 677
 Wilson Donna L 1316 Deckards Run Rd
 Wood Donald H, June E 976 Donation Hill Rd
 Yeskey Martin 5474 Autumnwood Dr

Conneaut Lake Pa 16316

Arbuckle Richard RR 1
 Beers Chad M 10950 Oak St Apt 6
 Bennett Helen RR 2 Box 540
 Bland Susan E 11904 Shadya Ve
 Braham Marlene L 10178 Nancy Dr
 Brown Charles W Est Of 538 E Canal Dr
 Coolidge Herbert PO Box 244
 Davenport Joni J 8252 Hwy 6
 Excalibur Charities PO Box 605
 Garland Mabel E 8111 Hwy 285
 Hank Jon M 13529 Gordon Rd

Hegele Eleanor I 10942 Aldina Dr
 Hessler Leo G 11469 Barberty Ln
 Kliber Dolores A 11464 N Watson Run Rd
 Martin Marjorie 10608 Mohawk Rd
 Mccarney Michelle H, James A 10481 Konneyaut Trl
 Mcdowell Jessie L, Lyle K RR 3
 Mcknight Larry M 10659 Pine Rd
 Menichol Bernard J, Helen C 455 Water St Box 5018
 Miller Howard E 13451 Conneaut Lake Rd
 Neelans Virginia M 11935 Bank Rd
 Newell Patrick J, Mary Beth 12284 Schumaker St
 Opolka Mary C 11967 Oakland Beach Rd
 Palla Christopher 7815 Us Hwy 6
 Pirhalla Andrew A, Jane 13069 E Canal Dr
 Pricer Alan E 10607 McClure St
 Rader Barbara, Ronald 12611 Walnut Dr
 Rosemarie Vogelsberger, Norbert Gaberal 12715 Walnut Dr
 Smithgray 13185 W Vernon Rd
 Snyder Mary L PO Box 135
 Tomka James A 12185 Monnie Ave
 Walker Alice S RR 1
 Watson Thomas D PO Box 5174
 Whitt Julie A 13185 W Vernon Rd
 Wiley Robert L RD 3 Middle Rd
 Wilson Icie M RR 2 Box 2

Conneautville PA 16406

Artman Leslie C 9108 State Hwy 198
 Bartic John, Kevin Parker 16769 State Hwy 18
 Beckers Advanced Flr Covering 16944 Hwy 18
 Chason Robert D PO Box 329
 Deal Karen A, Paul E 17849 St Hwy 18
 Dougher Harold J 21860 Hilltop Rd
 Gillette Rae I RR 1
 J & S Trucking 22506 S Hickernell Rd
 Komorowski Marian, Henry 9108 State Hwy 198 Rolling
 Fields Rm 16
 Mattera Jonathan 11926 Dicksonburg Rd
 Prussia Clifford PO Box 245
 Ryder Hilda PO Box 233
 Samuels Bonnie PO Box 346
 Savel Jeannette RR 2 Dicksonburg Rd
 Scott Jeannine E Est Of PO Box 157
 Wood Pearl 705 Washington St Apt 24
 Xander Estella G Rolling Fields 9108 State Hwy 198

Espyville Pa 16424

Bergan John S 1344 Apache Dr
 Biron Bonnie 21 Nancy Ave RD 1
 Crom Loren L 11091 Taft Ave
 Dewalt David L RR 1
 Grim Roger D RR 1 Box 292
 Smeltzer Sandra 21 Nancy Ave Rd Apt 1
 Stroza Charles Thomas, Mary 9709 George St
 Wallingford Richard J 2025 Sherri Rd

Guys Mill Pa 16327

Barickman James R, Leo 12847 Wolf Rd
 Colinear Amelia R 11932 Country Acres A
 Corey Enid M 12343 St Hwy 198
 Cox Amelia, Walter RD1
 Cox Loretta, Francis 14431 Cox Rd
 Cox John 14518 Cox Rd
 Ervin Christopher S 10183 Beuchat Rd
 Fitch Melody A RR 1 Box 206
 Furry James K, Deborah 26579 Shaffer Rd
 Mikes Auto Body, James K Furry 26579 Shaffer Rd
 Morelli Michalene 27271 State Hwy 27
 Neff David W RD 3 Box 65
 Peterson Todd 10479 Fauncetown Rd
 Yoder Aquilla D 8917 Hwy 198

Harmonsburg Pa 16422

Agnew Harold D PO Box 48
 Phillips Allen 10704 Plum St

Hartstown Pa 16131

Bahme Helen P RR 1
 Kosar Andy 9592 Carmon Rd
 Macgregor Edna M 636 Penfield Ave
 Mihoci Robin C 4463 Main St
 Shelatz Marjorie 9740 Linesville Rd
 Weaver Sarah 6331 Atlantic Lake Rd

Hydetown Pa 16328

Crawford Joanne M, Mary H Main St
 Hathaway Steven Shad 13263 Old RTE 8 N
 Seen Bonnie M PO Box 632

Linesville Pa 16424

Blood Carlton L, Richard E RD 3
 Blood Catherine B RR 2
 Boozel Sue C Est Of 6870 Us Hwy 6
 Castor Sarah 15423 Shermansville Rd
 Cervi Lillian G, Arthur 15729 Maples Rd
 Chambers Olive W PO Box 132
 Cook Celia S 12112 S Townline Rd
 Cree Joseph M 6870 Us Hwy 6
 Davis Robert R 7872 Gehrton Rd
 Giles Steven W 1877 W Ctr Rd
 Gillick Joseph C 1744 Sherri Ave
 Grady Mary E PO Box 906 126 E Erie St

Hall Clara M, James S RD 2
 Hays Eugene W 7070 Rhuveille Rd
 Hill Virginia, Michael PO Box 802
 Johnston Edward J 2487 W Ctr Rd
 Lebbaft Margaret A 9266 Obrian Dr
 Marsh Kelly L PO Box 3
 Morini Elizabeth M Box 184
 Obert Nancy C 16149 Airport Rd
 Patsche Matthew R 1650 Leach Rd
 Pierce George R PO Box 752
 Steele Wanda M 9708 Hollick St
 Stepchuck Richard H Est Of PO Box 447
 Streza Mary 9709 George St
 Walter Harold J Jr 1698 Morning View Dr
 White Ron 9851 Harmonsburg Rd
 Woods Gretchen A 196 Beach St Box 332
 Worthing Mary L 575 W Erie St

Meadville Pa 16335

Abbatron PO Box 726
 Adsit Dale A 31 Park Ave
 Ainsworth Pet Nutrition 18746 Mill St
 Alarcon Gina M 362 Benson Ave
 Anderson Charles C Jr 649 Cullum St
 Barken Mildred 209 Reynolds Ave
 Barngrover Genevieve 11125 Williamson Rd
 Barr Bernard L II 11395 Port Rd
 Barretta Clifton A 329 Highland Ave
 Barry Jerry R 785 Market St A3
 Battles Leroy 943 G St
 Beachley Deborah S 831 Market St
 Bergamasco Grace Est Of 523 Cole Dr
 Bergamasco Vincent 523 Cole Dr
 Bigger Sidney, Jennie RR 6
 Bitting Anna L 404 Park Ave
 Bleutge Frances J 505 Jefferson St
 Bly Juliea A 627 State St
 Bohnert Rebecca 730 1/2 N Cottage St
 Bossard Patricia A 21478 Valle Dr
 Bow Carolyn T 872 Grove St Apt 4
 Boyle Robert L Rain St
 Bradley Kathleen D RR 6 F75
 Brokerage Investment 291 Chestnut St
 Brown Aaron M 831 Water St
 Brown Carolyn M 128 Lincoln Ave
 Brown Eric 995 Charlton St
 Brydon Martha M 562 Cole Dr
 Burke Amanda L 16408 Conneaut Lake Rd
 Buzzard Eileen RD 2
 Campbell Eric S 984 Grove St
 Carter Colevia, Jennie 103 Crawford St
 Carter Jennie, Erin 103 Crawford St
 Choffel Donna L RR 6
 Community Chevrolet Inc 16408 Conneaut Lake Rd
 Community Network Svcs Inc 18279 Conneaut Lake Rd
 Compadres Corp 16704 Conneaut Lake Rd
 Compton Helen G RR 7
 Conrad Elizabeth A 25178 State St
 Cooper Sean N 627 State St
 Cornell Donna L 12528 Townline Rd
 Costa Mary I 943 Grove St
 Costello James 13911 Hatch Hill Rd
 Crick Margaret, John 580 Walnut St
 Cromer Marguerite A 535 Williamson Rd
 Ctrashtbla Hgtrgnl C, Val Travis 11031 Perry Hwy Vantage
 Cummings Charles E 210 Spring St
 Cummings Larry J 375 Poplar St
 Custom Material Processing Inc 247 Race St
 Custom Materials Processing Inc PO Box 1269
 Dallassandro Sheri L 11178 Saeger Ln 34
 Dillaman Auto Body 128 Lincoln Ave
 Dilluvio Carmella, Gina N 4909 Dentonboro Ct
 Dixon Craigie II 436 Pine St
 Dobbins Ronald E 547 E Henry St
 Don Penelope 202 Oak St
 Dotson Richard A Bene, Mary 259 Devore Dr
 Douglas N Smith DMD MDs 201 Arch St
 Dunn Margaret P 7817 Franklin Pike
 Edwards Robert J 19920 Morris Rd
 Elliot Eric P 759 1/2 Gdn St
 Elliott Samantha R 19811 Arthur St
 Ellis James C Jr 659 William
 Ellis Paull RD 3
 Errigo Jean M 17747 Mullen Rd
 Euliano Richard L 154 Spring St
 Evanoski Kenneth J PO Box 631
 Ezor Joan 671 Thornburn Ct
 Ezor Joan M 424 Pine
 Family Chiro 11581 State Hwy 98
 Farnsworth Jonathon, Jennifer 14856 State Hwy 198
 Fike Robert J 648 Cutler St
 Fitness Garage, Melinda Warham 11031 Perry Hwy Ste 102
 Vern
 Flood Dorothy, Gordon A 752 Albright Dr
 Fontanez Ashley 307 Lincoln Ave
 Forsythe Genevieve A 16396 Park Ave Ext
 Foster Gilbete V 1120 Charleston House
 Foster Sadie L 1036 Market St
 Frisina Jonathan M 1098 S Cottage St
 Gansterr Naomi 18387 Cussewago Rd
 Garnett Donald 561 Arch St
 Gausch Helen M 391 Poplar St

Gillespie Reha M 648 Dickson Pl
 Ginnery Harry R 653 N Main Apt 3
 Glass & Mirror Inc PO Box 786
 Golden Philomena June, John M Jr B8 Jamestown House
 Graham Larry A 737 Graff Ave
 Graham Marilyn C 21395 Devore Rd
 Grandpas Restaurant 21364 Blooming Vally Rd
 Gray Jennifer 15953 Middle Rd
 Greenwald Bob 875 Grove St
 Gribus George, Judy 324 Cambridge House Golfview Manor
 Griffin Donald E 423 Hartz Ave
 Gumliela Barbara I 945 E St
 Gustafson Fred W Est Of, Brian 941 Federal Ct
 Haggerty Gladys M 470 S
 Hamilton Margaret 12304 Leslie Rd
 Hanaway Russell T 20259 Stauffer Rd
 Harroun Winifred B 20369 Cochranton Rd
 Hastings Lewis S Therev 127 Lincoln Ave
 Heinle & Bondra Assoc 764 Kennedy St
 Hershelman Theresa C, Robert P RR 3
 Herubel Lucie E 744 Alden St
 Hetrick David 432 Baldwin St
 Hickernell Mary J RR 4
 Hildebrandt Florence B 1120 Market St 3
 Hoerger Fred J 23527 RTE 77
 Hollabaugh Brunot PO Box 786
 Hollerman Jeffrey 543 Ellicott Ct
 Hoover Velma, Mark 352 Willow St
 Hopkins Andrew J Star Rt Ests 11057b Lot 23
 Hotchkiss Ann 1096 Lakemont Dr
 Howick Motor Sales 1016 Park Ave
 Hutchinson Clifford M, PNC Bank Guardian 940 Park Ave
 Hyden Frank R Jr, Myranda S Fire Techn People Inc 24478
 State St
 James Florence 803 Clark St
 Johnston Rosalie, Robert 653 Baldwin St
 Jones Florence 803 Clark St
 Jones Ronald L RD 4
 Keller Jack B 694 Jefferson St
 Kelly Gertrude K, Anne Weiss 21647 Fisher Rd
 Kern Kenneth 864 Washington
 Kerr Margaret J RD 6
 Kessler Gary R Jr 853 Water St
 Khein Thomas Est Of 180 Murray Rd Lot 5n
 King Bradley J 11635 Pennsylvania Ave
 Lang Sean P, Beth A PO Box 451
 Lang Jeffrey S Mill & Clay St Box 451d
 Lemme Hazel 557 Chestnut St Apt 29 C
 Lewis Vera F, Mary 4198 Randolph St
 Limano David A, Stacy L PO Box 277
 Lindquist Susanne 431 Cole Dr
 Littleton Curtis 783 Stewart St
 Maclaren Mary 11447 Livermore Rd
 Manning Paul 10896 Cutter Rd
 Marhoefer Shirley PO Box 7
 Matey Janell M 551 Paramount Ave
 McCurdy Maralynn 15197 Ridge Rd
 Mcdonald Catherine E, W H 31 N Park Ave
 Mcdonald Robin 8907 Walnut St Lot 23
 Mcdonald William 31 N Park Ave
 Mchale Peter T 11998 Thurston Rd
 Mchenry Magdalene PO Box 814
 Mcmillen Mary A RD 2
 Mears Philip H 197 Spring St
 Metheny Edna 1576 Us Hwy 6 & 19
 Meyers Susan E 120 Pope Ln
 Michaels Eileen 6610 Bordeaux House
 Mikes Auto Body 22818 State Hwy 77
 Mildred Thomas 101 Echnoz Ave
 Miller Margaret E, Albert H 650 Albright Dr
 Miller Doris J 10854 Jackson Ave
 Mitchell Charles, Richard 777 Stewart St
 Monteforte Mark R 20754 Alden St
 Moore Antionette 894 E St
 Moore Christopher D 364 Pine St Apt 4
 Moore Melvin 414 Arch St
 Mumford Burla R 802 Gasteiger Rd
 Mumford Karen L 16293 N Shady Acres Dr
 Myers William C Jr 120 Pope Ln
 NDC Forest Green Ests 801 Forest Green Dr
 Norr Dolly V Est Of RD 2
 Northwest Physicians Assoc Pc 1012 Water St
 Oberley Orris Marianne 643 Madison Ave
 Onspaugh Roberta A 515 Baldwin St
 Orris Noah Francis 643 Madison Ave
 Overton Larry E 317 1/2 Pine St
 Palmiero Joseph A 423 Hartz Ave
 Parker Catherine L 667 Hickory St
 Parker Ted 19929 Mullen Rd
 Parlton Bertha 753 Alden St
 Pazydyk Genevieve M 725 Chestnut St
 Peden Harvey 253 North St
 Pees Samuel T 31 Park Ave 215
 Peterson Glenn Floors 25393 State Hwy 27
 Petrarca Antoinette 1228 Carmont Dr
 Petruso Robert W 937 Park Ave
 Pettit Charles Jr, Madleen M 9051 Mt Pleasant Rd
 Phares Anna Mae RR 6
 Phillips Joseph, Robin 209 Asbury Mnr E
 Porter Joseph W, Erika M 12646 Brooks Rd
 Porter Consulting Eng 814 N Main St
 Pritchard John E 252 Jefferson St

Proudfoot Betty A 1113 Market St
 Pye David 552 Cole Dr
 Quality Residential Svcs PO Box 822
 Reagle Catherine 387 Randolph St Lower
 Redpath Marvin E 14714 Park Ave Ext
 Reedy Bryan C PO Box 161
 Risco Carlos E 75 Lincoln Ave
 Rohleder Kayla 14099 Handley Rd
 Rohleder P 21568 Fisher Rd
 Rounds Allan R 688 Davonport St
 Rui Wu C8 Concord House
 Satillo 901 Water St
 Seawood Jerry 1156 1/2 Liberty St
 Serchuk Leon S 751 Liberty St
 Shaderline Claire 447 Walnut St
 Shields Kottie L 791 Market St Apt 2
 Shields Shelly 732 N Grant St
 Sinclair Ralph, Helen 110 Race St
 Sipco Inc PO Box 182 1099 Morgan Village Rd
 Smail Aletha 12644 Hwy 98
 Smallenberger I E 582 Arch St
 Smith Barbara 1268 Park Ave
 Smith David 401 Asbury Manor E
 Smith Debra 791 Market St Apt 2
 Smith Elizabeth A 10795 Timbercrest Dr Apt 303
 Smith Erin M 594 1/2 Park Ave
 Smith Gray 995 Charlton St
 Smith Gray Cadillac GMC 16573 Conneaut Lake Rd
 Soltis Joseph M, Maria A 16067 Williams Rd
 Southwell Christopher N 653 N Main St Apt 3
 Stanley Willis R 865 Thurston Rd
 Stearns Crystal L 11401 S Wayland Rd Apt 201
 Stein Howard 7941 Dutch Hill Rd
 Steinberg Debbie D, Timothy RR 5 Box 665
 Stephens Arthur F 12773 Park Ln Dr
 Stevenson Jennifer M 513 Willow St Apt D
 Sumpter Barbara A 21103 Blooming Vally Rd
 Szymanski Consulting Inc PO Box 499d
 Talbar Inc PO Box 401
 Tessmer Geraldine G 18387 Cussewago Rd
 Thoma George M 293 W Johns St
 Thoma Mary E 293 W John St
 Thomas Mildred 101 E Candz
 Thomas Mildred 402 Baldwin St
 Thomas R Charles & Assoc 935 Market St
 Tri State Med Grp Inc 764 Kennedy St
 Ushio Erina 520 N Main St
 Vann Victoria 154 Glenwood Ave
 Volna Joseph 1016 Park Ave
 Walker John H 660 Calvin Ct
 Wanderman Erica 875 Grove St
 Webster Industries Inc PO Box 451
 Weigle John K 905 Liberty St 1 Meadvi
 Wert Robert P 405 Walnut St
 Williams Christopher F 22818 State Hwy 77
 Winiecke Decann L 363 Willow St
 Wolfe Phyllis H 572 Chestnut St Apt 2
 Wright Masako T 12866 Raymond Apt 2b
 Yeany Bertha RD 9
 Yoder Melvin D Dba Crawford 14099 Dickson Rd
 Youngblood Nate 16978 Mullen Rd
 Yslas Tina N 702 Park Ave
 Zehner Luther R 889 Maple Ln

Riceville Pa 16432

Scalise Stephen 21232 N Creek Rd
 Sosa Juan R 630 N Lake St

Saegertown Pa 16433

Acker Michelle 19961 Parkwood Dr Lot 410
 Aimee Forkey 15208 Mill St
 Bowersox Mary J PO Box 405
 Brown Maybelle E 18953 French Creek Dr
 Corrections Athletic Assoc, Dan Mcelhinny
 2100 Independence Dr
 Factory Diner 19690 Brdford
 Fuller Robert 16352 Hwy 198
 Hall James 19006 Leimbach RD 1
 Hoover Eric A 780 South St
 Lindsey Joel PO Box 391
 Marie Sargent Incapacitated, Kathryn A Davis Gdn Of Es
 21104 Acker Rd
 McCracken Cathy M 22331 Lake Rd
 Miller Jill 17605 Jordan Dr
 Mount Blair Cemetery, Lorien H Middendorf 19849
 Medonald Dr PO Box 215
 Multi Plastics Of New Mexico Inc Po Box 708
 Reynolds Delmer R 17589 State Hwy 86
 Saegertown Cemetery Assc, Hazel A Dahl PO Box 461
 Shaffer Helen R PO Box 366
 Shallenberger Mark 22931 Gravel Run Rd
 Steiner Harold B 20439 Hillview Rd
 Stover Amanda 19195 Leimbach Dr
 Sutliff Mary A, Sutliff Roland RD 1
 Trbovich Nellie RR 2
 Valentinetti Gerald Est Of PO Box 45
 Vandervort Amanda 16369 Horseshoe Rd Lot 26
 Wilcox Shirley 520 Kern Aly PO Box 510

Spartansburg PA 16434

Armstrong Kenneth 630 Heidt Rd
Heliker Edward Est RR 2
Heliker Mary RR 2
Sparty Station 400 Main St
Stranahan Genevieve PO Box 92
Young Lou A 44700 State Hwy 77

Springboro Pa 16432

Davis Catharina S PO Box 5
Egli Frank J 24875 N Ctr Rd
Ferry Randy D 23663 E Spring Rd
Humphreys Ted A 25011 Reeds Corner Rd
Mcdonald Belinda 3126 Parker Rd
Naples Albert F 112 S Main St
Naples Antoinette Marie PO Box 62
Willey Edward J 113 Pearl St

Titusville Pa 16354

A1 Auto Sales Svc Peebles Towing 625 W Central Ave
Antill Shirley, Dave 213 N Martin St
Armstrong Ralph E RR 4
Beers Gladys PO Box 745
Behr Willis N 712 Leboeuf Trail Rd
Bitters Dorothy M 108 E Walnut St
Black Josephine J, Glen M 701 N Perry St 7
Bower Evelyn S 23 S Dillon Dr
Bowman Anna M 920 W Spring St
Brenner Rosina, James 5 Meade Pl
BSI Financial Svcs Inc 314 S Frankling St
Burlingame Zachary 41180 Mystic Park Rd
Burrows Jesse 15083 Spring Creek Rd
Burrows Michael M, Micky 15083 Springcreek Rd
Carlson Arthur W III 509 1/2 N Washington St
Castelluccio Mario 414 N Drake St
Cherry Elizabeth M RR 1
Cherry Lucas 46907 Enterprise Rd
Colley Donna C 10577 E Troy Rd
Dallas Genevieve M 1096 Leboeuf Trail Rd
Davitt Jane K 223 E Bloss St
Dent Captain O 10843 Pastorius Rd
Dile Virginia L 322 S Martin St Apt 121
Dillemoth Bruce PO Box 314
Donovan & Bauer Auto 410 N Kerr St
Duliakas Thomas 214 E Walnut St
Eccles Orpha 47174 Sutton Rd
Ender Pearl, Country Acres 2017 Meadville Rd
Est Of Frances Johnston 627 S Franklin St
Farnham Sherri 502 Allen St
Ferreira Leonard 129 N Franklin St
Foley Mary A 318 W Spruce St
Fortney Joyce 607 W Spring St
Frank Robert 332 E Spring St
Fred Beshara Assocs Inc 120 S Martin St
Gaily Rebecca Soaps RR 3 Box 351
Genesis Project Inc PO Box 14 340 W Spring St
Gesin Melinda, Gladen 410 N Kerr St
Hanlon Bernard, Laurie Baker 622 N 3rd St
Hilaire Raymonde 525 E Main St
Holcombe Diane 14175 State Hwy 8
Hughes Beatrice I 136 W Central Ave
Hunt Daniel 42016 Ames 1st Ln
Johnston Frances 627 S Franklin St
Jordan Harry E 110 Breed St
Kinch Mary C 701 N Perry St
Kinnear David A Co Violet Kinnear 509 E Sp
Kirvan Clifford 213 N Perry St
Kirvan Molly 213 N Perry St
Kline Duane 41393 Murray St
Langer Michael S 418 N Washington St
Logan Douglas C 318 W Mt Vernon St
Long Deanna J RR 2 230b
Martinek Alice A 81 Dillon Dr
Mason Cheryl E 1490 Wallaceville Rd
Miller Esther 31 Washington Way
Moose Trucking 743 Trout Run Rd
Nellis Karen Sue 17473 Enterprise Rd
Ongley Flora E 11312 E Troy Rd
Optometry Karl S 105 N Washington St
Plementosh Frank J 23 S Dillon Dr
Price Carol S 718 Jones St
Proper Debra 5096 Waltonian Rd
Rober John Est Of RR 5
Root Betty C RR 4
Serafin Dolores 81 Dillon Dr
Smith Frances L 130 Demont
Sodexo Food Svc 504 E Main St
Titusville Area Health Svcs Inc Titusville Area Health Svc
PO Box 302
Titusville Business, Melanie Pattison 103 W Main St
Warner Stephen L RTE 3 Box 183
Williams Delmar 700 W Spring St
Winkler Mary L 123 N Franklin St
Wolfe Jean M 311 N 1st St
Wolfskiel Stephen A 10843 Pastorius Rd
Woods Amy M 137 White Oak Dr

Townville Pa 16360

Herman Jeremy P 32324 St Hwy 408
Ingraham Kamala J 15322 Mercer Rd
Lewis Robert, Alice 12898 Faucetown Rd
Lipinsky Debra 15018 Lincoln Ave

Polk Deidre 34598 State Hwy 408
Pratt Michael C Dba Mike S Auto Body 15018 Lincoln Ave
Vanderhoof Ronald R 14938 Vanderhoof Ln
Wright Glenn 13313 Higby Hill Rd

Venango Pa 16440

Anderson Dorothy I, William PO Box 197
Dillaman Auto Body 21460 Church St
Petrucci Allison A 21460 Church St
Voltz Teryl A 21541 Church St PO Box 154

Cumberland/Dauphin Counties**Berrysburg Pa 17005**

Boyer Ronald PO Box 106 W Market St
Byerly Mary E North St
Lucas Rodrick L First & Cowden Sts

Boiling Springs Pa 17007

Allenberry Inn Resort 1559 Boiling Spgs Rd
Atm Repair Group LLC 409 Criswell Dr
Boiling Springs Wrestling Camp 211 W Springville Rd
Brenner Matthew D, Erin 7 Pwter Ln
Castles Land Co, Lee H Castles 448 Criswell Dr
Cramer Jason L 170 Red Tank Rd
Farrior Esther H Est, Stephanie 660 Valyview Dr
Gardner Thomas R 710 Oak Hill Dr
Griffie Charles O 8 Joseph Dr
Hartle Michael James, Gary G 295 Tanger Rd
Hoffman Marie Est PO Box 67
Hutto Pamela R 334 C Old Stonehouse Rd
Laskowski Alexis 307 Glenn Ave
Ludt Brenda K PO Box 595
McKenzie Judy A 514 Park Dr
Medaniel Andrew 1 White Oak Ct
Meduffie Erika 53 S Pin Oak Dr
Rose Beverly L 1 Silver Maple Dr
Silkett Byron A, Wayne A 28 N Pin Oak Dr
Smith Rodney S 1109 Kuhn Rd
Swartz Ashley 15 Raylen Dr
Winton Mark 304 Shughart Ave

Bowmansdale Pa 17055

Mumma Robert M II PO Box E
Summa Health Care 401 East Winding Hill Rd
Ua 01 01 1985 Adams Co Asphalt Co Retire P PO Box E
Wicks Linda 84

Camp Hill Pa 17001

Bryant Melvin A Sr PO Box 1291 5 Richland Ln Apt
Clauser Real Est Appraisals PO Box 777
Comp Svcs PO Box 8862
Gardner Scott PO Box 181
Harmon Thelma P PO Box 810, Merrill Lynch Pierce
Harris Carol L PO Box 761
Harsco Corp 350 Popular Church Rd
Health Resources Inc PO Box 472
Medermitt Concrete PO Box 34
Merchants Express Money Order Co In Po Box 8863
Mid Penn Basketball Coaches Assoc PO Box 584
Myers William H PO Box 212
Paige Dorothy M 242 S 15th
Sherwood Harsco PO Box 8316
Thomas Mary PO Box 1299
Webb Elizabeth RR 1
Wells Katherine M 510 S31st St PO Box 8736
Wiley Ins Agency Inc PO Box 900

Camp Hill Pa 17011

Aaa Travel Agency 3433 Trindle Rd
Abraham James 907 W Foxcroft Dr
Abraham Thomas 348 Regent St
Advanced Healthcare 3617 Simpson Ferry Rd
Ahmad Muhammad 702 Lisburn Rd Ste C
Alleman Dan 49 S 22nd St
Allison Matthew 2100 Cedar Run Dr Apt 202
Amwins Program Underwriters Inc 214 Senate Ave Ste 201
Annex Sports & Fitness, Sue Lentini 3608 Hartzdale Dr
Apollo William P MD 503 N 21st St
Apple David P 3521 September Dr Apt 3
Ascanio Bernardo 4615 N Clearview Dr
Askey Jeffrey M 1926 Carlisle Rd
Associated Cardiologists 101 Erford Rd
Augustine Elizabeth R 13 Oak Av
Augustine Inc, Method 3 17 S 19th St
Austin Paul W 2123 Wentworth Dr
Auto Diagnostics 2401 Old Gettysburg Rd
Bachert Thomas G 113 S 18th St
Bangs Elizabeth V 17 Tuscany Ct
Bangs Elizabeth V 429b S 18th St
Barnhart Tracy 107 N 21st St
Bartholomew Aaron 214 Erford Rd
Barton F J MD 400 N 25th St
Bartron Darin 56 S 18th St
Basnet Hari K 700 Lisburn Rd Apt 3
Basso H Richard III 102 Forest Dr
Batzler Karen A 300 S 22nd St
Beard Doris J 1612 Matthew Rd
Beaver Dale C Est 824 Lisburn Rd
Beers Marjorie W 419 Candlewycck Rd
Bell Alisa 104 Ridgewood Dr
Blackstock Paul 4409 Carlisle Pike

Blissell Mary 3793 Vine St
Bloodsaw Tammy K 6 Walnut Ln
Bogar Susan E 3804 Candle Light Dr
Boinske Donald 3810 Hearthstone Rd
Borkhatariya Amit C 2b Richland Ln 106
Borzok Julia, Tony W Shore Country Club 32nd St
Brennan Rita P 2916 Rathton Rd
Brooks Pharmacy Inc 30 Hunter Ln
Bruaw Lisa 8 Round Hill Rd
Bruno Nova B 137 Fineview Rd
Bryant Christopher R 2116 Cedar Run Dr Apt 105
Bryson Scott A 42 Sussex Rd
Bur Act Mgm 3607 Rosemont Ave 502
Burch Ernest S Jr 678 St Johns Dr
Campbell Sean M 13 South 19th St
Carlisle Pike Pre Owned 4601 Carlisle Pike
Carr Catherine V 20 Meadow Dr
Ceeb Investors Co Janice Eshied 54 Westerly Rd
Chace Nicole A 2424 Dickinson Ave
Charles P & Mary Patricia Mackin Liv Tr 02/14/2001 836
Mandy Ln C
Christensen Sandra L 114 June Dr
Christophel Debra J 3521 March Dr
Citizens Bank 1510 Cedar Cliff Dr
Clifford Lois 3605 Kohler Place Apt 1
Cnsltns Pnnsylvn G 899 Poplar Church Rd
Comp Svcs 100 Corporate Ctr Dr
Compassionate Care Hospice 1513 Cedar Cliff Dr Ste 100
Compservices Inc 100 Corporate Ctr Dr
Conroy David J 1140 Oyster Mill Rd
Crego Meghan E 24 N 20th St
Cressler Susan, Gene 4201 Gettysburg Rd Lot 14
Croushore Suzanne D 12 Chelton Cir
Daggs Suzanne 205 Conodoguinet Ave Apt 7
Dancek Devona A 270 Reser Rd
Darcom Technologies Inc, David Scott Dardick
3805 Bellows Dr
Davis Christina Bella 3 B Richland Ln Apt 107
Davis Derek 2109 Cedar Run Dr Apt 306
De Treasurer PO Box 8860
Decreny David Jr 205 Wood St
Dell Raymond, Craig Keevauver 1045 Country Club Rd
Delone Elaine M 511 Brentwater Rd
Delone J Bret 320 N 25th St
Di Giacomo Brandi L 420 N 21st St
Dialysis Corp Of America 214 Senate Ave Ste 300
Divel Patricia 209 Senate Ave
Dixon Jason M 431meadow Dr
Donato Antoinette 3411 Walnut St
Drawbaugh Richard B 828 Mandy Ln
Drosdak Denise A 214 Erford Rd
E Z Mart 38 Erford Rd
Ebright Isabel 104 Forest Dr
Engdahl Braden 4 Dulles Dr W Apt 3g
Enslin Elizabeth 30 Hunter Ln
Ez Marts PO Box 7138
Fasick Gladys G, Hamlin J 824 Lisburn Rd Apt 514
Faulkner Body Works 16a Glenwood Dr
Flanigan Clarence A 34 Oak Av
Foot Locker Inc 3543 Simpson Ferry Rd
Funk Laurie 2801 Market St 1
Funston Crea E Est 208 Senate Ave Apt 604
Garrett Richard 4320 Allen Rd
Garrison Brenda 7 A Richland Ln
Geistwite Mildred A 208 House Ave Apt 1008
George Darryl E 39 S 36th St
George S Clnrs 4201 Gettysburg Rd
Gibney J Robert Est 2717 Chestnut St, Carolyn G Craig
Exec
Glatzert Alphid Est 824 Lisburn Rd Room 208
Glenn Kathrynne M 4341 Carlisle Pike Apt C-7
Gmac Mortgage 348 Blacksmith Rd
Gramling Wade 400 Deerfield Rd
Grassly Clifton H 9a Hummel Ave
Greene Matthew 1604 Wyndham Rd
Greenlee William 768 Arlington Rd
Gummala Raghavendra 314 April Apt
Hagerman Christopher 107 N 21st St
Hamill Margaret L Kevin Downs Rep Payee
26 Cedar Cliff Dr
Hampton Constr Ltd 3607 Hartzdale Dr
Harm Samuel M 824 Lisburn Rd Apt 504
Harper Gretchen L 16a Glenwood Dr
Harris Max 413 Allendale Way
Harrison Mildred A 1441 Hillcrest Ct Apt 209
Harsco Corp, Richard C Neuffer 350 Poplar Church Rd
Haselhuhn Donald 492 N 25th St
Hatcher Edward S 6 S St Johns Rd
Headings Betty C Est 1214 Yverdon Dr
Heck Shirley 52 Erford Rd
Hershey Philbin Assocs Inc 2101 Orchard Rd
Herson Jonathan 30 Hunter Ln
High Douglas W 112 S 36th St
High Josephine B, Douglas 112 S 36th St
Hoffman Joann 2 Marshall Dr Apt K16
Holland Mervin G Jr 102 Ridgewood Dr
Hollifield Patrick Henry 2900 Sunset Dr
Hospice Compassionate Care 1513 Cedar Cliff Dr Ste 100
Howe David G 35 Windsor Way
Hronis Vacilios 1602 Matthew Rd
Hueitt Chanel 2209 G Cedar Run Dr
I B M, Kotresh C Ettagi 9b Richland Ln No 108

Infotech Consulting Inc, Jill Wiesen 3461 Market St Ste 303
 Ins Alliance Of Central Pa 75 Utley Dr Ste 108
 Internet Gateway 1 Abbey Ln
 Ising David A 246 Cumberland Rd
 Jack Gaughen Realtor 3915 Market St
 Jackson Martin F Jr 3 Spartan Cir
 Jacksons Automotive 1112 Slate Hill Rd
 Jacksons Citgo 1112 Slate Hill Rd
 Jaipaul Pradeep Anil 1 Graystone Manor
 Jenkins Doris H 100 St Johns Dr
 Johnson Sally 235 S 16th St
 Jordan Susan 140 N 32nd St
 Joshi Anuradha 633 Devon Rd
 Jp Morgan 225 Grandview Ave
 Junkins Walter F 1309 Strafford Rd
 Kandersteg Inc 4242 Carlisle Pike Ste 250
 Kanev Investment Co LP 2610 Waterford Way
 Kanganis Charles T, Dean G, Thomas G
 417 Poplar Church Rd
 Kanganis Clara Kollas 417 Poplar Church Rd
 Kapular Ivan 712 Manor Rd
 Kaufhold Kathryn M 115 May Dr
 Keebaugh Victoria A 2318 New York Ave Apt A
 Kennedy Elizabeth C 410 Appletree Rd
 Kennedy Kathleen 824 Lepburn Rd 309
 Kesavan Senthil Prab 4271 Meadow Dr
 Keystone Real Est 6 Marshall Dr J 17
 Kim Yong Ki Kyong Sook Kim 3314 Market St Ste 101
 Knittel Christopher G 700 Nailor Dr Apt 103
 Konhaus Transamerica Printing 3544 Old Gettysburg Rd
 Konidala Aparna 2001 Rupleway Rd 201
 Lafaver Mark Jenkins 12 Hunter Ln
 Layels Bistro 2138 Market St
 Lehigh Village Homes LP 2214 Market St
 Leopold Brent 757 Erford Rd
 Long Sarah R 113 S 18th St
 Lovas Dorothy F 109 October Dr
 Luc Huong Sau 45 Victoria Way
 Lujanac Paul T 61 Burd Dr
 Lummitzer Caroline D 824 Lisburn Rd
 Ly Dau Say, Quan S 45 Victoria Way
 Macdonald James Est 2708b Market St
 Mackin Charles P, Mary P, Patricia 836 Mandy Ln
 Mann Bracken LLC 4660 Trindale Rd Ste 300
 Mann Jorawer Singh 1102 Yverdon Dr Apt B8
 Mardahl Sylvia Golden Living Ctr-W Shor
 770 Poplar Church Rd
 Martin Theodore 640 St John S Dr
 Mattson Margaret R 2016 Milltown Rd
 Mccamey Dickie 1200 Camp Hill Bypass Ste 205
 Mcclellan Justin 85 W Lauer Ln
 Mcdonalds 8 Charisma Dr
 MCGovern Kelly M 1204 Yverdon Dr
 Meaagy Pearl M 1 Colgate Dr
 Mennig Earl F, Ruth C 1313 Mallard Rd
 Merhar John T 14 Neponsit Ln
 Messick Betty A Est 17 Hunter Ln
 Middle Department In 3901 Hartzdale Dr Ste 112
 Milford Margaret M, Robert, James 210 W Cland Ave
 Miller Elizabeth 18 Country Club Pl W
 Miller Lipsitt LLC 3564 N 21st St
 Mills Keith 3919 Rosemont Ave
 Minnich Graziella I, Russell D 425 E Crestwood Dr
 Miraglia Charles J, Martha R 64 Old Federal Rd
 Mitchell Alice, Carl 42 S 18th St
 Moon Isaiah T Sr 770 Poplar Church Rd
 Moran Thomas M 1304 Kelton Rd
 Moser Rita C 109 May Dr Apt 3
 Moten Carrie A 29 N 33rd St
 Mukherjee Sukanya 2820 Fairview Rd
 Mulrooney Marialyce M 1304 Kelton Rd
 Murray Alex 201 Norman Rd
 Natarajan Karthick 1106 Yverdon Dr Apt C-8
 Nation Robert F 1924 Market St Ste 1
 Nell John C, Anna H 824 Lisburn Rd Apt 233
 Nelson Bonnie 359 Equus Dr
 Ngo Huong 205 Fineview Rd
 Noga Dana 205 Pennsylvania Ave
 Orthopedic Institute Of Ltd 875 Poplar Church Rd
 Owen Sally 1091 Oyster Mill Rd
 Pa Gstrntlry Cnsltns 899 Poplar Church Rd
 Pagnucco Carolyn R 1603 Market St Apt B
 Pai Vinayak S 103 November Dr Apt 5
 Paige Dorothy 237 S 15th St
 Paige Robert F, Dorothy 233 S 15th St
 Palache Joshua 242 Cumberland Rd
 Palovitz C D 348 Blacksmith Rd
 Parikh Rina D, Shobhana 1712 Olmsted Way E
 Parkers Dining Svc, At Highmark 1800 Ctr St
 Pastula E L 210 Senate Ave Apt 118
 Pearce Allen M 1917 Kent Dr
 Peck Lillie M 770 Poplar Church Rd
 Peppinos Italian Restaurant 3649 Market St
 Pike Betty P 820 Lisburn Rd Apt 308
 Pjax Frt Systm 1200 St Johns Rd
 Plank Walter Jr, Hermina 3807 Candle Light Dr
 Powers Brandon 383 N 26th St
 Prasovic Amina 2004 Highland Cir
 Premier Closing Svcs 3800 Market St
 Premiere Vein Specialists 800 Poplar Church Rd
 Presbyterian Home Easton Home 1217 Slate Hill Rd
 Priar Robert E 27 Meadow Dr

Prokop Alfreda, John L 119 W Clearview Dr
 Purcell Barbara A 527 Country Club Rd
 Quantum Pet LP PO Box 2342
 Raezer Kathryn A 2304 Kent St
 Raffel Maurice 308 Senate Ave
 Raudales Benjamin 2206 Cedar Run Dr Ext Apt G
 Reisser Erik Jon 220 E Lauer Ln
 Revtyak Sue 770 Poplar Church Rd
 Revtyak Sue Est, Blue Ridge Haven W
 770 Poplar Church Rd
 Richardson Martin 12 Tall Tree Dr
 Richwine Nancy S 8 Shady Rd
 Rivera Isabella V, Phaviny B 4380 Carlisle Pike
 Robinski Donald J, Holly H PO Box 3545
 Roswog Michelle M 7 Gale Rd
 Sahi Bhupinder S, Priti 30 Farm House Ln
 Salemmo Marguerite E 19 Gale Rd
 Sassy Limited 1101 Country Club Rd
 Scheaffer Lillian A 5 Amherst Dr
 Schneider Helen M 112 Nov Dr Apt 1
 Schuster Louise 1807 Walnut St
 Schwenk David G Jr 113 W Main St
 Scott Margaret M 751 Arlington Rd
 Seher Tanya L 1110 Yuerdon Dr Apt C7
 Semuta Susan L Est 208 Senate Ave Apt
 Senior Elmer R, Senior Alma B 1405 Lowther Rd
 Setzer William S 30 N 26th St
 Shade Violet L 3518 Trindle Rd
 Shaffner Eleanor B 131 N 15th St
 Shakespeare Teresa K 1840 Holly Dr
 Sharp Samuel David 4341 Carlisle Pike Apt C7
 Shearer Ed 204 S 19th St
 Sheffield Barbara 110 May Dr 4
 Sheva Joseph W 115 N 24th St
 Shiley Mary E 1035 Oyster Mill Rd
 Shillingord Joyce 29 Central Blvd
 Simmons Christina 201 St Johns Church Rd
 Six James 3906 Rosemont Ave
 Slike Stephen M 8 Richland Ln
 Smith Camille K, James S 1700 Market St 256
 Smith Charles Est 1146 Oyster Mill Rd
 Smith Richard C 2109 Cedar Run Dr 107
 Solution Infusion LLC, Mckonly & Asbury
 415 Fallow Field Rd
 Soni Virendra K 12 Marshall Dr Apt I 23
 Southern Hills PO Box 176
 Spangler Charles M Jr 124 S 18th St
 Spiker Virginia C 29 St Johns Rd
 Spirk Robert M Jr 3510 Hawthorne Dr
 Spotts Kenneth 1101y Verdon Dr A6
 Sthenis Dolores M 33 Tuscany Ct
 Steffen Jeffrey S 11 Oakwood Cir
 Stetler Hannah W, Val, Madeline 4 Gale Rd
 Stoner Grace 1104 Laurel Ave
 Stough Michele 360 N 28th St
 Strategic Sales Search, Doug Miller 225 S 19th St
 Straw Deah F 110 Northgate Dr
 Stuckey Brandon S 728 Erford Rd
 Susquehanna Bank 201 St Johns Church Rd
 Sutliff Chevrolet 1807 Walnut St
 Sweet Eveline 2 Lantern Ln
 Syed Dawood, Dawood Syed 1105 Yverdon Dr Apt C8
 Taliani Lawrence 541 Rupleway Rd
 Tallevast William D 2811 Marion Rd
 Teddy Tech Inc 646 St Johns Dr
 Thomas David A, Adam J, Jacob 1908 Lincoln St
 Thompson Viola 3815 Lamp Post Ln
 Thylam Ramprasad 108 October Dr Apt 5
 Tiano Gennaro 205 Conodoguinat Ave Apt 7
 Tozzi Dino 2906 Dickinson Ave
 Tripathi Vandana 9a Richland Ln Apt 101
 Umama Aniefok J 2213 Orchard Rd
 Valentine Mitzi R 31 Walnut Ln
 Voegel Lee A 226 N 36th St
 Wagman Philip 202 Erford Rd
 Walsh Construction 1302 Slate Hill Rd
 Ward Johnny 116 N 25th St
 Waskiewicz Robert 101 May Dr Apt 5
 Weinschel Sonia 743 Erford Rd
 Werner Russell A 770 Poplar Church Rd 1320-2
 Wesley Susan L 824 Lisburn Rd Apt 504
 West Shore Path Assoc 503 N 21st St
 Wilkinson Benjamin J 501 S 32nd St
 Williamson Glenn S Est, June M 311 Glendale Dr
 Wine Gaylord R 2123 Wentworth Dr
 Wineland Elizabeth H 820 Lisburn Rd Apt 305
 Wingard Maryann 33 S 27th St
 Winning Minds 6 Marshall Dr Apt J17
 Wise Anthony Jr, Mary 208 Senate Ave 604
 Wise Jeffrey Scott 1101 Yverdon Dr Apt C5
 Witmer Joseph K, Doris M, Harry D 211 S 19th St
 Yadav Ashwani 445 Meadow Dr
 Yost Catherine 209 Senate Ave
 Zbinden Christopher M 50 Burd Dr

Camp Hill Pa 17089

Gino A Francavilla Dept 1a Level I PO Box 890089
 Mutual Of Omaha PO Box 890385
 Novitas Solutions Cashier PO Box 890090
 Sebastian Todd 1800 Ctr St

Carlisle Pa 17013

A New Image Construction 1202 Pheasant Dr
 Acker Nancy L, Galen R Waltz 28 S Pitt St
 Alexander Spring Rehab Inc 1 Tyler Ct 200
 All American Plazas Inc 1181 Harrisburg Pike
 Alvarado Rafael C 170 W Pomfret St
 An Seongjin 44 Kingswood Ter
 Anderson Helen 825 N Hanover Stapt 301
 Anderson Ian A 94 Ctyard Dr
 Apple Enterps Inc 122 Beech St
 Austin Steve C PO Box 1254
 Auto Max Of Carlisle 1110 Harrisburg Pike
 Baker Clarence W Est, Claremont Nrsng And Rehab Ctr
 1000 Claremont Rd
 Baker Heather M, George W Jr 613 Adams Rd
 Bankert Barbara L 20 Brian Dr
 Barnes Adolphus 56 W North St
 Barnett Curtis M 25 Shady Ln
 Barry Nafissatou 180 Virginia Ave
 Bazan Catherine L 238 W Pomfret St
 Bedi Roberta W 770 S Hanover St
 Beebe Marian G 442 Walnut Bottom Rd H6
 Belfallah Abdel 63 W Willow St Apt 9
 Bell Sandra H, Carl Jr 329 N Pitt
 Belvedere Medical Corp Primary Care 850 Walnut Bottom
 Rd Ste 101
 Bernard Ruth Est, Lee Bernard 904 Thornwood Ln
 Bernheimer Martin L Jr 1011 N West St
 Bethea Mearen C 598 Sumner Rd
 Bevilacqua Christina T 301 N Hanover St Apt 2
 Bixler Merle C, Merle 116 Arch St
 Black Jordan D 416 Croghan Dr
 Bob Baish Glass Body 1249 Mt Holly Pike
 Bosler Timothy A 433 N Pitt St
 Bower John 1000 Claremont Rd
 Bowman William F, Mary E RR 1
 Brehm Jean L, Roy E 252 W Willow St
 Brenner Nissan 131 E Penn St
 Briner Richard R Est 261 Conway St
 Brough Summer 1606 Pine Rd
 Brown Anne M 642 N Hanover St
 Brown Trudi 116 S West St Apt 2
 Brubaker Nathanael D, Twila 1000 Meeting House Rd
 Bryant David Shaun 6 E Linden Dr
 Butterfly Inc 1202 Pheasant Dr
 Campbell David A 170 York Rd
 Campus Door Inc 1415 Ritner Hwy
 Caradine Yolanda Y 1420 Bradley Dr Apt F 312
 Carlisle Cardiology Assoc 850 Walnut Bottom Rd
 Carlisle Community Nursery School 528 Garland Dr
 Carlisle Constr Materials Inc PO Box 7000
 Carlisle Fitness Health Inc 1225 Ritner Hwy
 Carlisle Pediatric Assoc 804 Belvedere St
 Carlisle Police Benevolent Assn 1225 Hillside Dr
 Carlisle Rovegno S, Sandra Gefler 401 E Louthier St
 Carlisle Small Ani Vet Clin 25 Shady Ln
 Carlisle Syntec Inc PO Box 7000
 Carothers Ruth RR 3
 Cedeno Diana 39 W Pomfret St
 Chadwick Stephen F, Sean P 5 Old Coach Ln
 Chew Connie J 1319 Spring Rd
 Christopher Angela Dawn 8 Kingsbridge Cir
 Citi Financial Auto 312 Wildwood Rd
 Clair Pauline F R 9 Box 417
 Clayburn Eric G 10002 B Chickamauga Dr
 Clemmons Anne W 616 Mooreland Ave
 Comer Adolph 456 N West St
 Comer Herman 131 Wagner St
 Conn Paul W 156 W North St
 Cook Richard Arthur PO Box 132
 Cowles Marjorie D Est 770 S Hanover St
 Cox Matthew 344 W North St
 Coyle Tina 153 Vally Dr
 Crowcheck Sage 1422 Bradley Dr
 Crowther Consuelo 710 Stanwix Cir 3
 Crowell Brenda 172 E Pomfret St No5
 Crowther Glenn A, Marie E 17b Garrison Ln
 Cullen Pauline P 147 N College St
 Daily Express 1072 Harrisburg Pike
 Dalinsky Jessica A 43 Pleasant Hall Rd
 Dasher Angela M 123 W South St
 David Doody Scholarship Fund 320 Louthier St
 Davidson Stephen B, Sylvia G 38 Walnut St
 Davis Kathleen J 213 N College St
 Deitch Marian 3051 Spring Rd
 Denlinger Jeffrey 41 E Slate Hill Rd
 Dewberry, Lewisburg Penitn 101 Noble Blvd
 Dingler Gerald 73 W North St
 Donaldson David C 158 Faith Cir
 Dove Margaret E 2560 Walnut Bottom Rd
 Dozier Contracting LLC 1940 W Trindle Rd
 Duza Elena 25 Walnut St
 Eckert Vera J 203 West Middlesex Dr
 Eckrich Stephen R, Harry C 503 N W St
 Edwards Bryan H 161 E Mulberry Ave
 Embarq 1201 Walnut Btm Rd
 Emleigh Emily F, Katherine 214 Todd Cir
 Ewing Steven 220 Adams Rd
 Ewing William M 1218 Biddle Dr
 Fabert Anita 17 Wiltshire W
 Fahnestock Elaine, George Rd 4
 Fair Dennie 707 Hanover Mn Apt 303

Family Ford Mercury 170 York Rd
 Fanus Edwin T 214 Todd Cir
 Faulkner Harrisburg 2 Rdway Dr
 Fenicle Deborah S 252 W Willow St
 Fernbaugh Samuel 44 W South St
 Ferreebe Andrea 110 N East St
 Fisher Edward J 10011a Thomas Dr
 Fisher Pete PO Box 525
 Fry Shaun 144 Spring Rd
 Fultz Randy J Chase Home Finance LLC 1112 Shannon Ln
 Gallagher Mary 317 N East St
 Gebhart Christina 700 Walnut Bottom Rd
 Geib Christopher R 1091 Bellair Park Rd
 Gilmore Lillian 1 W Penn St Apt 506
 Gish E Titus 842 W N St
 Gittings Philip S III 20 Derbyshire Dr
 Glassmyer Edward Apt 202 1 W Penn St
 Gonzalesosornio Juan P 331 C St
 Gottshall Jeanette M 7073 Carlisle Pike Trlr 226
 Graves Gordon I, Gloria J 36 Fairfield St
 Gray Alexandra, Lillian 156 W Pomfret St
 Grigor Amanda B 126 W South St
 Haayen Mary R 223 Conway St
 Hairston Natasha A 329 Juniper St
 Ham Brian Andrew 388 Limestone Rd
 Hanson Jacqueline, William 1107 Sherwood Dr
 Haughey Edward W 110 Sunset Dr
 Heckman Raymond P 99 C St
 Heddleson Richard, Linda 711 Hillside Dr
 Heeke Joseph A Jr 1315 Georgetown Cir
 Hench Carol 930 Gobin Dr
 Henry Josephine J 34 Otto Ave
 Herd Charles E Sr, Lorraine C 424 N Hanover St Gra Upr 64
 Hinkle Lillian L, John A 9 Alliance Dr Apt Jar 202
 Hinson Jonathan 1415 Ritnew Hwy
 Hodge Est 142 S Hanover St Apt 4
 Hodges Jan H 1315 Georgetown Cir
 Holiday Hershel L 126 E Penn St
 Hoover Elizabeth 770 S Hanover St
 Hoover Ronald E 315 Wolf Bridge Rd
 Hope Dorothy PO Box 1066
 Horn Ruby Trt 627 Highland Ave
 Houseknecht Sarah D Claremont Nursing Rehab 1000 Claremont Rd
 Hurson Arthur 65 W Louthier St Apt 1a
 Insulfoam Inc Carlisle Const Materials PO Box 5000
 Israeloff Theresa, Joshua 824 Hamilton St
 Jackson Glenn T 1828 Heishman Gdns
 Jackson Nancy PO Box 311
 James Timothy 19 Hillside Dr
 Jenkins Stephanie 78 W Louthier St Apt C
 Jensen John P 154 W South St
 Jensen Kristina 1817 Basin Hill Blvd
 Jeremy Fish Brian 7043 Carlisle Pike Lot 336
 Jessie Miller T 124 Tower Cir
 Johnson Daniel N 1580 Ritner Hwy
 Johnson Kimberly, Larry 131 E Penn St
 Johnston James R III, Marion N 629 Belvedere St
 Jones Beatrice N 251 S Hanover St
 Jpmorgan Chase Bank Na PO Box 458
 Jusic Senahid PO Box 575
 K E Faircloth Man Trdrs Trust Trust 3 S Hanover St
 Kallmann John D 701 W North St
 Kauffman Maria 66 E St
 Kdeitch Paul 3051 Spring Rd
 Keene Cloy E 330 Longs Gap Rd
 Keller John 173 Penn St
 Kelly Jeanne M 505 Mooreland Ave
 Kennedy B 16 Garland Ct
 Kennedy William R 351 York Rd PO Box 185
 Kepner David S 75 Bonneybrook Rd L11
 Kepner William RR 6
 Khan Mukhtar Ahmed 823 Marshall Dr
 Kiely Amy R 442a Bouquet Rd
 Knaub Elsie J 120 W Willow St Apt B
 Kneeream Ralph 45 Country Club Rd
 Konestco Walter L 922 Harrisburg Pike
 Koss Lorelei, Lorelei Koss Yarnell 251 S West St
 Kremasky Stephen, Mary S 126 Briar Patch Dr
 Kruger Mark R 405 N College St
 Kruse Patrick 220 Walnut Bottom Rd
 Kuhn Thelma, John 537 W Penn
 Kunc Michael C 620 Mill Race Ct
 Kurovski Pauline, Robert 1045 S Pitt St
 Kyeremateng Michael 712 Stanwix Cir Apt 1
 Laib Dawn 205 Taunton Dr
 Laire Eleanor J 6 Abbey Ct
 Lang Jeffery M 825 Marshall Dr
 Lauck Charles 60 W Pomfret St
 Lawrence Chevrolet Inc 1424 Bradley Dr Apt D114
 Leedy Connie 1141 Pheasant Dr N
 Lenker Vera M 26 Royal Dr
 Leon Paul 371 Army Heritage Dr
 Leshar Harold A 41 Kerrs Ave
 Letort Property Solutions LLC 29 Prickly Pear Dr
 Leyare Marcia R, Arlene G 442 Walnut Bottom Rd
 Little Michael P 138 E Louthier St
 Long Robert P, Dolores 132 W Pomfret St
 Longenecker Andrea 1670 Douglas Dr
 Lopez Luis 515 Southwest St Apt C
 Luna Maximino 155 E High St
 Macmillen William A, Lisa L 66 Meade Dr
 Macy Mallory Andrea 151 N Hanover St Apt 1
 Madison Settlement 59 S Pott St
 Madrzykowski Maryann 8 Hathaway Dr
 Manning Freddie 338 N College St
 Mapp Rennie C 170 W Pomfret St
 March Margaret 1000 Clairmont Rd
 Marconi Eugene L Jr 240 A St
 Martin Amanda Michelle 220 S Pitt St
 Maxwell Katie J 156 S West St
 Mayfair Super Markets Inc, Legal Dept 1149 Harrisburg Pike
 McCoy Fay 132 B St
 McCullough Kevin 406 Eisenhower Dr
 Mckeehan Edgar F 125 Kerrsville Rd
 Mckillip Mary C 10 Brian Dr
 Menally James M 1016 Cranes Gap Rd
 Mejasich Matthew J 518 Thornwood La
 Melendez Luis 351 North Hanover St
 Mentzer Floyd Donald, Floyd D 423 N Hanover St
 Merrick Robin H 89 Winchester Gdns
 Meskic Amira 609 Hamilton St
 Metzger Shelby Chase Home Finance LLC 1112 Shannon Ln
 Mickelson Edith E 12 Peacock Dr
 Miller Benjamin 736b Craig Rd
 Miller Derrick R 550 W Penn St
 Miller Jessie Ruhl 670 W Louthier St
 Miller Mary Jo Est 1202 Pheasant Dr
 Miller Wagner Gabriele E 98 Regency S
 Minich Leroy W, Ann E 113 Pearl Dr
 Mishula Elena Hope PO Box 1066
 Moist Gabrielle M, Christine R PO Box 844
 Montgomery Jason 8 S Hanover St Apt 217
 Moore Glen, Pamela Perrault 1711 Shearer Dr
 Morrison Derek A 2156 Newville Rd
 Morrison Michael A 205 Parker St Apt 1
 Morrow Tabitha L 833 Pheasant Dr N
 Msys Inc RD 8 503 W South St
 Multicades & More 265 Webster St
 Murphy Samuel W 1916 Spring Rd
 Myers Jessica C 4130 S Pitt St
 Natcher Viola P 2106 Newville Rd
 Nei The Sentinel PO Box 130
 Neil Cherish 202 Marion Ave
 Nelms Latonia R 140 W North St
 Nestor Lonnie D RR 9 Box 522
 Nicoll Christopher 2107 Cir Rd
 Nolan Richard 533 Craig Rd
 Northwestern Human Ser 33 State Ave
 Ogola Rosemary Okoth 56 Media Rd
 Okothogola Rosemary 56 Media Rd
 Old Neighborhoods League PO Box 294
 Olsen Angie, Betty 104b Lincoln St
 Opul Inc, Superior Preowned & 2nd 1110 Harrisburg Pike
 Orstow Bank Its Succ & Or As 9 Mark Cir
 Ortlieb Selina 206 Meals Dr
 Otten Lisa Sue, Duane 1501 Tr Ave
 Palesky Donald C 301 N Hanover St Apt 2
 Palmer Joshua 11 E Louthier St
 Park Eliza R 330 Cranes Gap Rd
 Peterson Beverly A 359 Maple Ln
 Phantom Entertainment 50 Clay Rd Bldg 2
 Pharmacia 1000 Claremont Rd
 Phillips Kaitlyn 1040 N College St
 Picker Candace E 126 Willow View Dr
 Plunkett Jessica L 21 W North St Apt 2
 Poland Jeffrey A Bldg 400 Sumner Rd
 Polyclinic Prof Nurses Assoc 10 Burkhorn Dr
 Porter Timmey J, T 519 Sw St Ave A
 Provazzo Lana K 10 Brian Dr
 Pynchon Andrew T 119 S Hanover St
 Quigley Wilma RR 8
 Quinn Rebecca Ann 140 Tower Cir
 Raimondi Charolette 28 N College St
 Raisig Heather A 536 N West St
 Reeding Helen R 231 York Rd Apt A
 Reinhard Robert W, Candye R 700 Walnut Bottom Rd
 Rhoades William 11 Joseph Dr
 Richardson Betty L 428 Fairground Ave
 Richardson Sheritta A Deceased 121 Partridge Cir
 Ritter Arthur E 5 Thornhill Ct
 River Rock Academy 898 Waggoners Gap Rd
 Robbins Michael L 12 Peacock Dr
 Robert Robert K 350 Graham St
 Roberts Gordon R 26 1 2 West Louthier St
 Roberts Tricia P 65 E North St
 Robertson Clarabelle, Cumberland Ct Nur Home 375 Claremont Dr
 Robinson Viola, Thelm RD 2 Box 26
 Rogers Claude III 62 Magaw Ave
 Rogowicz Andrew 93 B St
 Rohrer David A 239 Allen Rd
 Ronzio Stephanie 158 B St
 Ross David 330 Washington Ln
 Roth George D 5 Todd Cir Apt E
 Roth Kurt E 125 Partridge Cir
 Roth Laura, Kurt 98 Winchester Gdns 98
 Rovegno Properties 401 E Louthier St
 Ruf Sherie A, James W 535 Craig Rd
 Rupp Lester P 444 N Hanover St Apt 2
 Russell Donald, Mary 1113 Shannon Ln
 Ryan Catherine 550 N Hanover St
 Salzman George B 4 Sebastian Way
 Samuel Landis 6b Garrison Ln
 Sarac Enes 1424 Bradley Dr Apt D114
 Scafid Rodney J 111 B St
 Schaeffer Marguerite 25 East
 Schmidt Ellen M 10 Gasoline Aly
 Schreffler Deborah A 3085 Spring Rd
 Seimenovic Amir 236 Mcknight St
 Shafer John R 269 S Pitt St
 Sheaffer John, Mae RR 6
 Sherwood Caroline 4 Garrison Ln
 Shiffler Brian J 69 Ctyard Dr
 Shirley William K 355 W Ridge St
 Shrawder Carl L 209 Faith Cir
 Shugars John M 151 W High St 1
 Simpson Jack 814 N West St
 Sims Robert L 210 N West St
 Singh Ravinder 38 Sussex Dr
 Smith Craig 46 E Pomfret St 48
 Smith Francis C Est, Law Office Of Flower Flowe 26 W High St
 Smith Geraldine W, Jackson M 278 Longs Gap Rd
 Smith William S 600 D St
 Snyder Sharon S 562 Park Dr
 Sowers Traci A 75 Bonnybrook Rd Lot 20
 Springstead Jeanette 204 Sable Dr
 Steiger Patrick 1817 Basin Hill Blvd
 Stephens Vernon E PO Box 506
 Stimeling Paul, Jane RD 1
 Stotler Barbara L 117 B St
 Stouffer Emily J Pine Rd Apt 1524
 Strock Marilyn J 511 Highland Ct
 Stuart Lana Kay 1064 Harrisburg Pike
 Sughrue Timothy 116 Forbes Ave Apta-13
 Svirby Elizabeth 640 N Bedford St
 Swidler Harold Z, Haila 845 Hamilton Ext
 Syphax Theodore 73 Partridge Cir
 Taylor Robert H 503 W South St
 Tharp Betty M 134 W Willow St
 Thoma Karl H 1130 Shannon Ln
 Thomas Butler B, Magnolia 1930 Jody Ln
 Thornburgh Winifred R, Allan R 114 S Orange St
 Throne Amy J 41 Pine St
 Thumma Dorothy M, Lawson L 101 Susan Ln
 Tilzey Danny F 719-A Sumner Rd
 Todorovac Hilimija 7 E South St
 Toth Emma W 242 W Pomfret St
 Townsend Michael W 134 Sable Dr
 Trent Trenise Y 240 Henderson St
 Trevlyn Colin J 119 S Hanover St
 Tritt Stanley E 6 Ct Ln
 Truxal Fay 807 Hillside Dr
 Tucker Carol 562 W Penn St
 Tyler Carol E 70 Fairview St
 Unger Evelyn RD 2
 Vanderweide Mary C 35 Eastgate Dr Apt 308
 Vianey Maurice 710 Hanover Mn
 Wagner Kayla M 45 Spring Rd Apt 2
 Wainwright Carolyn 832 Marshall Dr
 Walke Kristian 19 Hillside Dr
 Walker Byron PO Box 458
 Walmer Dawn Elaine 26 Royal Dr
 Walmer Peggy L, Galen R Waltz 28 S Pitt St
 Walter Christa A 334 N Bedford St
 Washington Bridger 503 W North St
 Wasson Patricia 1000 Claremont Rd
 Weiss Cameron M 214 Todd Cir
 Wendell Robert S Est, Holly J 25 Shady Ln
 Wentzel Emma K 242 W Pomfret St
 West Penn Auto Sales 1526 Newville Rd
 Whistler Lucinda E, Gary 9 Mark Cir
 White Jami L, Jean R 148 E High St
 Whyte Emily, Linda 845 Creek Rd
 Wilkinson Helen, Stan 223 Linoda
 Williams Christina 317 West Ridge St
 Winkleman Dorothy 250 6th St
 Winkler Pauline H, Steve 124 Strayer Dr
 Winters Brandy 21 N Middleton Rd
 Wise Kristen L, Tony D 312 Wildwood Rd
 Woodall Robert I 620 N East St
 Work Hardening Assoc, Gale Wenk Dupont 1901 Esther Dr
 Wozniwicz Robert 80 Pine Creek Dr
 Wray Music House 381 Longs Gap Rd
 Wright Laura J 36 E Penn St
 Zimmermam Martha, Laban 162 E Old York Rd
 Zorn Ralph B Jr 1150 Crains Gap Rd

Carlisle Pa 17015

Adams Kristen D, Michael 1 Pine Ln
 Americas Best Value Inn Chambersburg 1450 Harrisburg Pike
 Amsbaugh Mae P 1038 Rockledge Dr
 Anderson Rodger 47 Waterside Dr
 Andino Kevin A, Rosita 12 Derbyshire Dr
 Arthur Delsi P 128 Meals Dr
 Ausby Raymond 433 Petersburg Rd
 Baker Barbara 208 Camprground Rd
 Baker Randall K 37 Ashton Rd
 Barrick Gregory 274 Stuart Rd
 Basial Lisa 1009 Rockledge Dr
 Betts Landscape Contracting 388 Burnt House Rd
 Blessing Michael, Julia 2 Rdway Dr

Bollinger Wilbert B 338 Mcallister Church Rd
 Bonner Theresa, Charles 136 Burnthouse Rd
 Brownawell Richard, Semone 230 Mt Zion Rd
 Burick Adam Dr 19 Sprint Dr
 Carey Philip D 360 Alexander Spring Rd
 Carpenter Joanne 1217 Redwood Hills Cir
 Caverly Dennis C 11 Hawthorne Rd
 Cemetery Mgmt Group 950 Walnut Bottom Rd Ste 15 236
 Central Pa Swing Dance 14 E North St
 Charlton Steven G 43 Chelsea Ln
 Christopher Sara, Matthew J 422 Crossrd School Rd
 Clarks Auto Body Inc 1308 Pine Rd
 Cleaver Patricia A 3 Wiltshire W
 Danley Shelby 16 Hathaway Dr
 Delli James F 98 Vasilius Dr
 Depasquale Pam 19 Wiltshire E
 Dickson Owen N 71 Kelly Dr
 Diehl Nathan 330 Greason Rd C
 Diehl Robin L 39 Mecoy Ln
 Dietz Berniece B, D S 70 Magaw Ave
 Eckard Walter E II 236 Stonehouse Rd
 Exel 597 Alexander Spring Rd
 Fahnstock Chad M 7535 Wertzville Rd
 Faulkner Collision Center Of Carlisle 2 Rdway Dr
 Faulkner Nissan Inc Faulkner Coll Ctr Of Carlisle 315 E
 Old York Rd
 Faulkner Nissan Inc Faulkner Coll Ctr Of Carlisle 45 Oak
 Park Ave A
 Fortuna Lucy Florence 33 Greenfield Dr
 Freier Nathan P 209 Barley Field Cir
 Frey Fred 45 Summerfield Dr
 Gellman Robin, Trisha Frohm 1532 Commerce Ave
 George Glennys 15 Arlington Dr
 Groff Bruce D 34 Key Largo Dr
 Groome Dermot M 210 Overfield Dr
 Guistwite Darryl 56 Ashton St
 Havice J A 11 S Thrusch Dr
 Heaster Dianne 1466 Pine Rd
 Hendricks Malcom R 440 Burgners Rd
 Henry Taylor A, Anita R 1679 Newville Rd
 Hoffman Caroline P 225 Mt Zion Rd
 Hoskins Eric J 12 Teaberry Dr
 Hoskins Rebecca, Eric J 12 Teaberry Dr
 Hsu Hui Chun Unit 8 Wiltshire East St
 Hughes Contracting Inc 14 Cardinal Dr
 Hurtson Kyle 106 Carriage Ln
 Icsa Inc C O Meg Vavrick 1200 Walnut Bottom Rd
 Jakomas John H 224 Meals Dr
 Johns Mobil Repair 1511 E Commerce Ave
 Kemberling Timothy W 35 Ponderosa Rd
 Killinger Cloy 7 Stallion Rd
 Klekman Jeffrey L, Lucy 138 Appalachian Dr
 Knerr Ruth H 601 S Middlesex Rd
 Kough Lyrian I 47 Waterside Dr
 Kraybill Patricia L, Robert H 430 Barnstable Rd
 Krempasky Stephen F 126 Briar Patch Dr
 Kuhn Deborah K 48 Brian Dr
 Lang Jonathan G 27 Evandale Ct
 Larry Vanessa A 259 Redwood Ln
 Laskoski Nicole 15 Mel Ron Ct
 Lawson Pamela 620 Lindsey Rd
 Leidy Vivian 49 Bullock Cir
 Lewis Lawrence 193 Birch Ln
 Mackey Peg 45 Summerfield Dr
 Manduchi Joseph R 44 Marsh Dr
 Manganello John P 21 Derbyshire Dr
 March Julie A 31 Liberty Ct
 Marin Mark Norman 158 Grahams Woods Rd
 Marsland Careth E 136 Burnt House Rd
 Mcadoo John H 1538 Holly Pike
 Mighty Donuts Inc 105 Coventry Dr
 Miles Wayne E 35 Waterloo Rd
 Minnichsadtler Denise 45 Summerfield Dr
 Murray Denny E 170 Blosserville Rd
 Naugle Paul 2368 Walnut Bottom Rd
 Nesbit Emily 311 Stonehedge Dr
 Noel Egan Thomas, Timothy G, Liam Bryan 334 Fairway St
 Ousley Julie A 1201 Walnut Bottom Rd
 Pacheco Doris J 1750 W Trindle Rd
 Paisley Jeremy 11 Fox Hollow Ln
 Parker Jan W 70 Malibu Bl
 Pediatric Gastroenterology Assoc 11 Sprint Dr Ste B
 Pennabaker Timothy 251 Walnut Bottom Rd
 Prophet Kathleen 186 Goodyear Dr
 Provazzo Vincent C 10 Brian Dr
 Purdy Charlene M 10 Whitetail Dr
 Ramp Esther, Gail Louise Boudier 2267 Ritner Hwy
 Reading Berks Physical Therapy LLC 390 Alexander Spring
 Rd
 Reed Marie Louise 10 Betty Nelson Ct 10
 Ritter Rebecca 5 Thornhill Ct
 Roberts Mary E 45 Summerfield Dr
 Rodgers Jeffrey 2113 Newville Rd
 Rodriguez Ricardo 950 Walnut Bottom Rd Ste
 Rogers Claude 62 Magaw Ave
 Schwab Kurt 49 Run Rd
 Shank Jenna 640 Barnstanle Rd
 Sharar Zachariah W 256 Mcallister Church Rd
 Shenck Dorothea W, Raymond P 39 Cold Spgs Rd
 Sheriff Gordan E, Lee R 115 Kerrs Rd
 Shetron Welding & Fabrication 420 Rouser Rd Fl 3
 Sisson Margaret T 31 Liberty Ct

Smith Christian M 440 Bernheisel Bridge Rd
 Soulliard Joshua A 315 E Old York Rd
 Spahr William T 18 Hendel Loop
 Spooner Robert B 31 Choate Way
 Springstead Daniel Keigh 165 Cedar Ln
 Statler James 6 Buttonwood Ln
 Stenger Barbara H 15 Morrison Way
 Stryker Geoffrey N 70 Marsh Dr
 Sweeney Heather N 210 Frytown Rd
 T Q Property Svcs LLC 4 Rapuano Way
 Taylor Daniel J 121 Coventry Dr
 Taylor Martha P Est, Daniel J 121 Coventry Dr
 Teter M K 833 Forge Rd
 Thomas Timothy L 8 Oak Ridge Rd
 Thompson John P 724 Allen Rd
 Tosten Verna E 107 Limekiln Rd
 Uhler Cheryl 40 Meadowbrook Rd
 Wallace Daniel R 212 Brighton Dr
 Weibley Robert J Jr, Nicole A 49 Mcallister Church Rd
 Wells Fargo Bank Na 37 Ashton Ln
 Wenzel Carrie 37 Shag Bark Ln
 Whyte E D 845 Creek Rd
 Whyte Linda E 845 Creek Rd
 Wright William Dr 366 Alexander Spring Rd Ste 3
 Wurtz Charles 132 Mooredale Rd Apt A
 Yang Chia C Unit 8 Wiltshire East St
 Yetter Barry J 2 Oak Ln Dr
 Zizzamia Gregory 2247 Ritner Hwy Apt C

Carlisle Pa 17241

Morrison Grant D 2156 Newville Rd
 Thumma Joesphine, Robert RD 4

Dauphin Pa 17018

Bailey James Ann 1611 Stony Mt Way
 Billman Jennifer, Craig 211 Erie St Apt 1 PO Box 2
 Cantone Nicholas T 1502 Redhill Rd
 Clara Rader Rdt 316 River Rd
 Croft Scott 303 Swatara St
 David Helster, Lien 1608 Primrose Ln
 Deimler Lori C, Gary T 1460 Stone Glen Rd
 Hallock Nychelle D 1608 Primrose Ln
 Heinrich Geoffrey 881 Allegheny St
 Heisey Megan A 1130 Redhill Rd
 Helster David W 1608 Primrose Ln
 Hiester Joan M 1120 Peters Mountain Rd
 Hsbc Motgage Corp 1611 Stony Mount Way
 Kiner Ronald 711 S Maple Rd
 Kuntz Christina M 1340 Lyter Rd
 McCullough Gary L 367 Mountain Rd
 Megonnell Hazel L RR 1
 Millbourne Linda J PO Box 682
 Patton Gladys E RR 1
 Rafferty Alan 905 Gap View Rd
 Replodge Jonathan 292 Riverview Ter
 Roadcap Eleanor 2670 Ellendale Rd
 Sayles Clarence 810 Maplewood Ave
 Strahl Amy E PO Box 190
 Sutton Duvon 1520 Miller Rd
 Tate Linda L 301 Vesta Dr

Elizabethville Pa 17023

Alvord Polk Tool 527 W Main St
 Bittner Kenneth R 613 Dairy Rd
 Briner Amanda 435 W Main St A
 Carbone Roland PO Box 201
 Chubb Eric S 232 W Main St
 Clouser Susan K, Wayne R 39 W Main St
 Drenon Marcia Ann RD 1 Box 326
 Dunleavy Elizabeth V 56 E Main St
 Howard Thomas PO Box 680
 Hunter Edna PO 680 44 S Market St
 Laudenslager Todd A 95 E Main St
 Neubold Nicole, Nicole Elizabeth Heim 434 W Brd St
 PO Box 675
 Perhach Margaret 4245 State Rt 209
 Ramirez Juan 4686 Rt 209 Lykens Vally Plaza
 Schlegel Steven Michael 215 St Johns Rd
 Shaffer Maud 146 E Arch St
 Ulsh Mabel 146 E Arch St
 Umphred John Est, David PO Box 717 130 W Main St
 Wiest Dorothy, Robert, Ray PO Box 1515
 Wolfe Howard W III, Linda M III 613 Dairy Rd

Enhaut Pa 17113

Morrill Marilyn W 879 Highland St

Enola Pa 17025

A G Patil Assocs Inc 58785 Aspen Ln
 About Bugs Inc 7 Annette Dr
 Ali Muhammad S 65 Johns Dr
 Argento Rosalia, John 26 Willow Way Dr
 Asgard Waffles LLC 765 Lancaster Ave
 Barrick D 41 Lee Ann Ct
 Beers Beth 199 Fairmont Ave
 Bendigo Brian L 926 Wertzville Rd
 Berry Copley Hilda L 601 3rd St
 Biddle Edwin 18 Altoona Ave
 Borrero Felicia R 6961 Wertzville Rd 1
 Bosworth Maryellen 121 Chester Rd
 Bower Gwen 4131 Darius Dr
 Bower Joseph R 25 N Enola Dr

Brooks Cheryl 4440 Vally Rd
 Brown Jennifer 832 Beard Rd
 Brown Alice 112 N Enola Dr
 Brown Kathleen M, Kathleen M Spong 210 Brian Dr
 Brudovsky Nicholas S Kelly Ct
 Bryner Paul Est, Helen 121 Salt Rd
 Buchy Peter 258 Enola Dr Apt 1
 Buddy George J 134 2nd St
 Christensen Barbara J 73 Sharon Rd
 Coffey Michael 237 Susquehanna Ave
 Comer Crystal 215 Wyoming Ave
 Commonwealth Recovery Group Inc PO Box 650
 Dawood Yasmin PO Box 246
 Deckman Theresa M 204 Susquehanna Ave
 Dellingers Auto Body 2251 Brigade Rd
 Diehl Robert 500 Redco Dr
 Duty Helen M 777 S Humer St
 Farrell Mildred T 511 State St
 Fegal Raymond J Jr, Jamie P 6210 Run Cross Ln
 Fiaschetti Nicholas 5027 Pellingham Cir
 Forbes Craig D 242 Susquehanna Ave
 Gajewski Marie C 99 Lee Ann Ct
 Geiger Mortimer 86 Beard Rd
 Gelwicks Kelli 611 Gates Ln
 Gilligans Bar & Grill 76 Millers Gap Rd
 Gummo Thomas A, Margaret 760 Sterling Ct
 Guttie Albert F 40 S Enola Dr
 Hand Theodore D, Herman H 1521 Ctr St
 Harber Duane J 35 Annette Dr
 Hardy Luke W 6210 Blue Mountain Trl
 Harrisburg Uro Care Group Pc 523 Halyard Way
 Heistand Bruce 96 Front St
 Henry Jimmy Hamilton, Kathryn 408 Huntington Ave
 Hersh Edna B 232 S Enola Dr
 Hershey Christine 656 Mountain Rd
 Hertzler Mary H Est, James H 920 S Humer St
 Hilbert Angela 214 S Enola Dr
 Hoffman Benjamin 1622 Holtz Rd
 Hoffman David 2130 Cedar Ln
 Howanstine Lula B 222 S Enola Dr
 Hrabosky Henry M 913 Magnolia Dr
 Hutchison Calvin E, Emily P 329 Pitt St
 Jackson Mechanicals Inc 29 Radam St
 Kalar Kristin M, Timothy M 141 E Shady Ln
 Kirk Lisa 2216 Gleim Ct
 Kocher Jamie K 36 Wetherborn Rd
 Krebs Zachary P 103 Mountain View Dr
 Kunkle Marda L 2251 Brigade Rd
 Lankford Mary Lee 6 Rexford Rd
 Lee Joseph R, Garret P 414 W Shady Ln 2
 Lenharts Holdings LLC 502 Leeward Ln
 Longenberger Michael 415 Fairview Ave
 Luckenbaugh Evelyn 4000 Vally St
 Magaro Andrea S, Ronald D 586 Magaro Rd
 Maggo Inc 4520 Vally St Ste B
 Marshall Carla Powers 219 Enola St
 Martin Andy G 203 Edenderry Way
 Maurer Darcy J 712 Shaffer St
 May Elizabeth 145 Susquehanna Ave
 Mayes Bobby L 94 Arnold Rd
 Mcclernon Thomas 129 Enola Dr
 Mckenney Brent 55 Greemont Dr
 Meridith Felicia 4066 Rufus King Ct
 Metz Sharon E 316 Spring Ln
 Mishra Sanat 124 Summer Ln
 Mitchell Veta 132 E Shady Ln
 Montgomery Sonya M 1622 Holtz Rd
 Morrow Benson Jenifer A 100 Susquehanna Ave
 Mowers Linda 123 Mountain View Dr
 Neely Tilita Y 122 Tory Cir
 Nicks Bodyshop 5205 Wertzville Rd
 Orner Ada F 33 Columbia Rd
 Osman Alvina 114 Brick Church Rd
 Ostman Henry Central Pa Pulmonary Assoc 2250 Millenium
 Way Ste 400
 Park Andrew C 323 Spring Ln
 Peffer Paul W 204 Four Seasons Ln
 Powley Danna L 108 S Enola Dr
 Prudencio Jose N 523 Halyard Way
 Quigley Megan E PO Box 93
 Rajchel Jeffrey L 6330 Run Cross Ln
 Rovnyansky German A Est 38 Johns Dr
 Rownyansky German A Est 313 P W Shady Ln
 Rush Daniel D 320 Shady Ln Apt 1
 Sailon John 5205 Wertzville Rd
 Sanderson John 760 Trail Ln
 Schmehl Regina 158 Cumberland Rd
 Shippe Nancy 446 3rd St
 Snell Sheldon R 4066 Rufus King Ct
 Stec Walter 115 3rd St
 Susquehanna Industrial Svc 401 High St
 Thompson Justin T, Denise N 422 N Enola Apt B
 Thompson Ashley M 19 W Beale Ave
 Tomberlain Steve T 412 State St
 Troutman Alice 25 Cove Rd
 Tyrrell Matthew P, Timothy N 2170 Banbury Dr
 Uni Mart 94204 711 Wertzville Rd
 Vincent Jacquelyn C 93 2nd St 1st Fl

Wambold Scott R 238 W Dauphin St
White Thomas S 17 Crkside Dr
Winters Karen J 212 2nd St
Woodruff Scott 64 Sherwood Cir
Zimmerman Leroy H Jr 36 Altoona Ave

Grantham Pa 17027

Davis Anne V PO Box 49
Gayman Grace PO Box 43
Oh Ye PO Box 5883 1 College Ave
Shaefter Ashley B 1 College Ave Box 4083
Slother Rodney PO Box 174

Grantville Pa 17028

Barbush Sarah L 1327 Ridge Rd
Barner Raymond E PO Box 144
Bauer Shelby C 1304 Ridge Rd
Bauman Nathan 57 Pleasant View Rd
Bell Richard C 325 Dallas Dr
Cazaresmarron Carlos 10207 Jonestown Rd
Champlin Skylar L 343 Waco Dr
Copart 8 Park Dr
Hammaker Russel 263 Austin Dr
Hinkle Luther G PO Box 513
Huh Alice Y 74 Harrison School Rd
Lerch Terry 23 Appalachian Dr
Mchenry Benjamin E 31 Webster School Rd
Mountainview Thoroughbred Racing 777 Hollywood Blvd
Neidig Kaitlyn A, Deanna M 10509 Mountain Rd
Rojas Murray L 112 Morrissey Ln
Seaman S Market 10107 Jonestown Rd
Shells Cemetery Associ, Jeffrey W Buse 9066 Jonestown Rd
Shirk Chelsea 255 N Crawford Rd
Stahl Brian K 240 Dry Run Rd
Superior Constr Co, Michelle Madonna 1078 Gravel Hill Rd
Swartz Paul H 156 Houston Dr
Ulrich Donald 140 Pheasant Rd

Gratz Pa 17030

Doyals Body Shop, Andrzejczak 132 E Market St
Peifer Kenneth E, Sally J PO Box 428
Rowe Michael 5066 Rt 25
Stoneroad Ilene A 6738 W Market St
Welker Harry E 146 Coon Trail Ln
Welker Harry E Hc 68 Box 17aa

Halifax Pa 17032

Beck Sharon L 1416 Camp Hebron Rd
Bowman Stephen 49 Union Church Rd
Bredigan Eugene 2884 Powells Valy Rd
C & S Valley Steel LLC 3264 Back Rd
Calnon Jessica, Eric 105 Steves Ln
Christoff Harry G 2351 Armstrong Valy Rd
Corsnitz Emma E RR 2
Coughlin Susan M, Thomas P 3293 Peters Mt Rd
Crowell Randy L 226 Armstrong St PO Box 287
D S Enterp 2859a Peters Mountain Rd
Delancey Bradley L, Debra A Fleagle 17 Union Church Rd
Douglass Ralph M Jr 1160 Powells Valy Rd
Ertert Dominique, Joseph, Bryce, Madison 1416 Camp Hebron Rd
Fulk Paul W, Troy 989 Enders Rd
Golden Cup Cafe 3652a Peters Mtn Rd
Hahn Michael A 65 Harman Rd
Hassinger Henry R, Paula K 247 Snyder Rd
Hassinger Paula K 247 Snyder Rd
Hicks William Jr 40 N Elmer Ave Lot 5
Hoffman William, John Rd 1
Holtzman Gloria J 635 Rutter Rd
James Terry 1654 River Rd
Klinger Kyle A 1196a Tourist Park Rd
Klinger Michelle 625 Lion Don Dr Ste 15
Klinger Richard D 1235 N River Rd
Kresge Katherin 2916 Peters Mountain Rd
Marie Ney 105 N 5th St Apt 202
Miller Delores E RR 2
Miller James 227 L Pheasant View Ext
Mumma Dorothy V RD 2
Odaniel Lynn 7 Hill Top Rd
Overturf Ben N 45 Keiffer Rd
Patton Tire Co 3640 Peters Mountain Rd
Powell Rogers & Speaks Inc 1 Fisher St
Roadcap Leonard 401 Armstrong St
Rush Corinne M, Doreen G 94 Powells Ridge Rd
Ryzer Pontiac 3811 Peters Mtn Rd
Sayre Kimberly 121 Bucktail Trl
Seibert Betty J 105 N 5th St Apt 208
Smith David S 989 S River Rd
Snyder Penny M 141a Snyder Rd
Strogan Evelyn, George RD 2 Box 326
Tummelson Erik E 57 Tourist Park Rd PO Box 193
Vanbuskirk C R 228a Mountain Rd
Viking White Sewing Centers 2285 Powells Valy Rd
Warner Leadom A Sr, Dale E 1512 S River Rd
Weaver Larry 1615 N River Rd
Weaver Martha 1368 Armstrong Rd
Wilhelm Anna M PO Box 458
Wilhelm Kim 218 Armstrong St
Wilhelm Kim R PO Box 458
Wilhelm Michael E 37 S Elmer Ave

Harrisburg Pa 17101

Abdelsayed Ehab 101 S 2nd St Apt 1103
Adams Minnie M RD 3
Adler Jordan 125 Locust St
Alansari Khalid 301 Chestnut St Apt 2513
Allen Steven R 615 S Front St
Archie Christian 445 S Cameron St
Aviation Mitchell PO Box 61768
Bakaric Dan 656 Schuylkill St
Baragas Edwin 1463 Market St 2f
Bathini Ramesh 301 Chestnut St Apt 813
Bertaud Jessica 29 S 3rd St Apt 315
Bishop Timothy 3921 Kingsley Dr
Bixby William H, Debra G 130 S 3rd St Apt Ph3
Boyer Jacqueline 101 S 2nd St Apt 420
Breen Joshua 301 Chestnut St Apt 2001
Brown Irene G 130 S 3rd St Apt 1112
Cameron Louise, John K 1418 N 4th
Castillos Fire House Inc, Hope Stat 606 N 2nd St
Commcare Waiver PO Box 2675
Copasiemens Pilo I, Jeanne Hendricks 303 Walnut St Fl 8
Crown Plaza Harrisburg, Jay Siamar 23 S2nd St
Dantro Adolphe F 212 N 3rd St PO Box 11998
Davis Mary V 212 N 3rd St PO Box 11998
Davis Tyesha Apt 204 1403 S 15h St
Diaz Deleon Elmer 405 14th St
Dodd Jerry 201 State St
Downtown Hbg Assoc 214 Market St
Energy Nrg Hbg LLC 100 N 10 St
Fabiankovitz John C 321 Crescent St
Frank Lawrence G 212 Locust St Ste 500
Friedman De Corten Zachary Arron 214 Rine St 3rd
Geiger Donald P, Flora E 117 S St
Giannakopoulos Alex 4204 Kirkwood Rd
Goldsmith Hanna 22 S 3rd St
Gomes Deoliveira Eduardo 29 S 3rd St
Goodrich Ryan 122 Walnut St
Graham Ruth L Est, Skarlatos & Zonarich 204 State St
Greene Marsha 306 N 2nd St
Guinan Vivian 300 N 2nd St 8th Fl
Hadley Frank L Sr 130 S 3rd St Apt 716
Hafezi Rod 301 Chestnut St Apt 509
Hampton Chester P, Mary L M, Roy F 1710 Dock St
Henderson Rawle 240 N 3rd St Ste 900
Hershey Harrisburg Re 112 Market St 4fl W
Hiester Joyce L 351 Chestnut St Apt 710
Hilton Harrisburg 1 N 2nd St
Hite Lorraine 209 State St
Hoover Beatrice, John 351 Chestnut St 301
Htma 213 Market St Fl 2
Huggins John D 301 Chestnut Str Apt 705
Ismail Rim Exeuce House Apts 101 S 2nd St Apt 1111
Jenn Law Consulting Svc 425 S Cameron St Ste D
Johnson Martha L 204 Walnut St
Kebach H Leola, Lee V 2316 Hoffer St
Khaing Hanabal 423 Walnut St Apt 205
Klink Louise 53 E Hall Manor
Kondratska Karina 29 S 3rd St
Kramer Schmidt T 209 State St
L & M Sweets & Treats Cafe 19 1/2 N 4th St
Lesley Gilotti, Bus Office 111 S Front St
Lester Alma 1102 Grape St
Lewis George R 130 S 3rd St Apt 411
Mac & Co For Mellon Bank Pnic Bldg 2 N 2nd St 12th Fl
Malones Restaurant 6200 Derry St
Marahoris Timothy 19 S 4th St
Marahoris Timothy N 256 N St
Mateo Miguel 132 Locust St Apt 4
May Suzanne P 1312 S 11th
Mcwene William J Est IV 17 S 2nd St
Middleton Virginia 322 N 2nd St Apt 1402
Mitchell Paul Ste 10 2205 Forest Hills Dr
Murphy James 312 Chestnut St
Neely Jean 323 N Front St
Pa Health Care, Cost Cntnmnt Council 225 Market St Ste 400
Pacah County Affiliated Homes 17 N Front St
Padgett Beatrice 351 Chestnut St Apt 1001
Pa Restaurant Assoc 100 State St
Penwell Scott C, Duane Morris Heckscher 305 N Front St
Plum Sport Ltd 300 Market St
Priority Systems PO Box 4240
R E Harper Assocs 208 N 3rd St
Rashed AdeeB 1411 S 12th St
Redus Mary H 115 Locust St
Reynolds Dean Witter Strawberry Sq 2nd Fl
Rivas Humberto 1347 Bermin St
Rodes Pauline 214 Hamilton
Rogissart Gabrielle 322 N 2nd St 1403
Rose George N 322 N 2nd St Apt 406
Rosenfeld Edward B 351 Chestnut St Apt 710
Saigon Phomiss Ste 1 1030 S 13th St
Schwartz David B 412 N 3rd St
Shipe Clarence RR 3
Siriporn Amart Nitipon Intl House 29 S 3 St
South Street Tavern 400 N 2nd St
Steed Emory R Sr 310 N 3rd St
Storm Elizabeth E, Horace E Jr 603 N Front St
Strickler Jannette 19 S 3rd St Apt1
Tower Bank 112 Market St
Tran Assocs 2258 Linglestown Rd
Vrs Mgmt Inc 119 Pine St

Walton Edna V 604 Church St
Warren M Marie RD 3
Waypoint Ins Svcs Inc 235 N 2nd St
Wells Grace N Morrison Towers 351 Chestnut St Apt 1112
William L Muschlitz Ira 25911-12 Strawberry Sq 2nd Fl
Wright Aubrey T 116 Pine St 3rd Fl Ste 320
Xiao Jiachang Apt 4

Harrisburg Pa 17102

Aes 1200 N 7th St
Arnold John 1615 Penn St
Arroyo Paige Miriam 1402 Wyeth St
Baker William 1803 Susquehanna
Barber Jayson T 1642 N 3rd St Apt 2
Barnett Ulrike 518 Kelker St
Bernard Paul 248 Emerald St
Bingham Harriet E, Hugh 1926 N 3rd St
Blum Dylan 1118 Green St
Border Theoris D 435 Kelker St
Brenner Collision West 236 Kelker St
Brown Jermaine A 628 Peffer St
Brown Mildred L 1301 N 6th St Apt 3061
Brown Sallie 1727 N 4th St
Burnett Chekara L Apt 302 271 Cumberland St
Burwell Eugene 2326 Green St
Carnes Ashley M 1009 N 2nd St Apt 2
Cassell Robert 1901 N 5th St
Certeeks Computer Consultants I 1105 N 2nd St Ste 2
Chase Patricia 21416 Marion St
Chavis Demetria 1614 North St
Cochrane Keenan 3115 N 6th St
Cohen Mark B 420 Boas St
Coleman Cathy 1330 Green St
Collins Ahmad 1310 Marion St
Connell Alexander 660 Boas St Apt 915
Cook Pamela P 1123 N Front St Apt 2
Cooksey Joseph P 1631 N 2nd St
Cordeiro Curtis 419 Herr St
Dates Sonya Jean 2031 N 4th St
Davis Katherine 233 Kelker St
Dejesus Gilberto 1933 Logan St
Detrow Scott 935 N 3rd St
Dobson Mary 1201 N Front St
Dougherty Kevin 1827 N 2nd St
Dragancea Gheorgehe 660 Boas St Apt 718
Dumrul Okan 660 Boas St Apt 307
Eden Tyesha 1531 N 3rd St Apt 207
Ejb Motors Inc 236 Kelker St
Ellison Juanita 2326 Green St
Faulkner Beau 233 Kelker St
Fetterman Gregg 808 N 2nd St
Fisher Carol L 2007 N 2nd St
Fissel John A 411 Herr St
Flood Linda M, Lola 2036 Susquehanna St
Furlong Christopher C 424 Boas St
Ganeva Tanya 1709 Fulton St
Garosi Amerigo A III 232 Peffer St
Gauna Samuel 1719 N 4th St
Gonzalez Jasmin 1700 N 2nd St
Grubbs Kayden L 660 Boas St Apt 2019
Haferkamp Sharon 1839 Green St Apt 211
Hamm Alberta 1201 N Front St Apt 908
Hanford Christopher S 902 Green St
Hanks John Jr 2704 Butler St
Harden Monica 2040 Green St
Harris Carol 1906 N 2nd St
Hartwick George P 1530 N 2nd St Fl 2
Hatcher Thomas J 1531 N 3rd St Apt 206
Heisey Justin L Est 1913 Green St
Hess Sherry 1728 N 2nd St
Horchler Margaret C 415 Harris St
Hubbert Fred 1523 Green St
Hursey Harlee 1301 N 6th St Apt 401
Huston John I 1315 N 6th St Apt 1215j
Jeffries Junu 436 Muench St
Jenkins Robert 212 Forster St Apt 2
Johnson William D 1301 N 6th St Apt 12051
Kerr Daniel 1607 Susquehanna St
Keystone Progress Action Fund 1500 N 2nd St Ste 11
Klick Richard Jr 1816 Susquehanna St
Knoble Sandra M 104 Calder St
Krafsig Donald 1628 Penn St
Layton Deleona D, Ira L 2033 Green St
Leach Caroline M 1531 N 3rd St Apt 210
Lee Darryl 1935 Fulton St
Lenig Pauline A 1901 N 5th St
Lester Alma 423 Herr St
Mafrice Shirley 216 Harris St
Manspeaker Helen I 1314 Green St
Martin Kellie L 906 N 3rd St Apt 3
Martinez Joseph A 115 Reilly St
Martz Jacob 1617 Penn St
Mince Christopher 1915 Penn St
Moore Murie K, Richard 1512 N 6th St
Motaghi Sali 660 Boas St Apt 708
Moyer Thomas F 1519 Front St
Neeb Gloria A, David L 907 N 2nd St
New Life Cable 1719 N Front St
Obrien William 1926 Green St
Olejnick Jessie E Miss 1519 Penn St
Paige Sydney M 1402 Wyeth St
Paredes Jamie 1914 Green St

Pastula Richard J 1823 Susquehanna St
 Patterson Carole J 1606 N 3rd St
 Patterson Drue J, Michael Rogie 1105 N 2nd St
 Penumathy Ashwin 660 Boas St Apt 1411
 Phillip B Baptist 660 Boas St Apt 604
 Pitts William H 1622 N 6th St
 Prescription Choice Usa 1821 Fulton St
 Pry Kimberly A, Ruth E 1108 Penn St
 Pulmonary Critical Care Med 1631 N Front St
 Rabold Cynthia J 1820 N 3rd St 2nd Fl
 Ramsey Savannah C, Phillip G 1002 Green St
 Risser Jay W 256 Boas St
 Ritter Milton 1122 N 3rd St
 Rivera David 216 Harris St
 Rothrock Eric J 1202 N 2nd St
 Rutter Leslie S 926 Grand St
 Sanders Steve 650 N 12th St
 Saul George E 1217 Penn St
 Scaringi Jennifer M 343 Kelker St
 Schell Anna 515 Dauphin
 Schneider Richard M Homeland Ctr 1901 N 5th St
 Sellers John 1003 N 2nd St
 Shatzer Jaymie 1937 N 3rd St
 Simmons Robert L 233 Verbeke St
 Singer Robert Lee 1422 N 6th St
 Smith George W, Mary E 1837 N 4th St
 Smith Hope 4674 St James Dr
 Smith Katie 537 Pepper St
 Steele Geraldine, Kendrick 660 Boas St
 Steele Margaret L 21416 Marion St
 Steiner Douglas J 1005 Green St
 Steltzer Richard H, Paul M 573 S Front St
 Stettler Hiram E Jr Est 1608 N 3rd St
 Strong Mary L 336 Hamilton St
 Taylor Elmer Z 1607 N 3rd St
 Taylor Heidi 1708 Green St
 Taylor Jaclyn 640 Boyd St
 Thompson Jennie D 520 Cumberland Ct Apt B
 Trimble Curtis 634 Dauphin St
 Trimble Curtis Jr 634 Dauphin St
 Wadlinger Theresa 1307 Penn St
 Waste Not Energy Advisors LLC 209 Hamilton St
 Weaver Thelma, Ronald 1312 Susquehanna St
 Webb Sharon 239 Briggs St
 Weir Pauline A 1331 Green St
 Wherly Margaret S Homeland Ctr 1901 N 5th St
 Wilfong Jenise 1914 Green St
 Win Soe 11 N 3rd St
 Winfield Geraldine M 1830 Green St
 Woulfe Rebecca 1806 Penn St

Harrisburg Pa 17103

Abreu Natalie L 129 S29th St Apt B
 Adams William Est 1600 Briggs St
 Adley Maritta L 2050 Market St
 Akers Evelyn 1823 Forster St
 Alliance For Health & Educat 1007 N 17th St
 Alvarez Yajaira 56 Mw Smith Homes
 Barnitz Marian M 2213 Market St
 Basham Terria 1105 D Cumberland Rd
 Baskins Robert L Jr 227 N 14th St
 Berg Amber C 1111 N 17th St
 Bilal Muhammad 2520 Walnut St
 Boyd Sandra 2400 Market St Apt 34a
 Bratcher Marion 1514 Boas St
 Brickus Richard 1840 North St
 Brooks Vincent 1805 N 12th St
 Butler Amber 1507 Boas St
 Cabrera Pedro E 1429 Walnut St
 Campbell Shana 68 N 17th St
 Canton Carl 131 Royal Ter
 Carter Greg 226 N 15th St
 Carter Keith 606 N 18th St Apt 2a
 Citi Financial 33 Banks St Rear
 Clark Shirley R, Kerry L 1847 Whitehall St Apt 2
 Clarke Michelle 2502 Hoffer St
 Cleto Ana 1831 Regina St 2
 Colon Rebecca 26 Mw Smith Homes
 Cornelius Akeem 37 N 19th St
 Crawford Joanne 43 N Smt St
 Crotsley Miranda S 2257 Boas St
 Cunningham Hugh 3251 Butler St Rm 111
 Daihl Scott R 2704 Boas St
 Dailey Johanna T 650 So 28th St Penbrook
 Daniels Janice 1714 Forster St
 Diaz Margarita 33 N 16th St
 Dixon Lisa A 2400 Market St
 Douglas Edna M 1116 N 16th St
 Duffan Martha E 913 N 18th St
 Dugan Ross 1843 Regina St
 Ernest Scott Apt 36 1300 Bigelow Dr
 Fields Chris 1900 North St
 Folkes Lyle III 1939 Briggs St
 Forney Ken 2301 Walnut St
 Forry Harold 2844 Banks St
 Freedman Dylan 1917 State St
 Fuller Helen 1530 Regina
 Garman Orpha B 2319 Boas St
 Gladden James, Mary 86 N 17th St
 Gonzalez Carmen D 2400 Market St Apt A22
 Gonzalez Miguel 1839 North St
 Goshorn Charles 1817 Forster St

Gray William M, Nancy V 1727 Cumberland St
 Green Wendy L 621 N 17th St
 Guhl Daniel C 2001 State St 1w
 Gumby Evelyn M 1830 Forster St
 Harr Estelle L 105 N Linden St
 Hatalla Steven M 2415 Walnut St
 Henderson Louis C 809 N 16th St
 Henry John 2001 State St
 Henry-Danzey Senela L 1729 Carnation St
 Hertzler Russel 1622 Regina St
 Herzing Timothy D 2117 Walnut St
 Hollenbaugh Robert 2369 Canby St
 Hollman Robesonia 1617 North St
 Hoover Hester 2711 Boas St
 Howard Grace M 2008 Briggs St 2008 Briggs St
 Howell Rodney R 1729 Carnation St
 Huston John I 12171 Community Dr
 Isaiah Betty 1739 Herr
 Jack Robert D, Alberta 1120 N 17th St
 Jackson Lillie M 62 N 14th St
 Jeffreys Johnnie 1727 Herr St
 Jenkins Bessie 502 Linn St
 Jenkins Thelma V 1348 State St
 Jennings Antwione D 1914 Park St
 Johnson Edwin 1830 Forster St
 Johnson Gregory S 1500 State St
 Johnson Jerome 1843 Regina St
 Johnson Karen E 1725 Regina St
 Johnson L A 1942 Briggs St
 Jones Anthony, Gladys 1306 N 14th St
 Jones Oliver 1210 Walnut St
 Juran Jessica M 2015 Briggs St
 Keruki Deloris 2825 Herr St Apt 2
 Kuhns Jacquelyn A 1847 Park St
 Leader Douglass Thompson 1917 Forster St
 Lee Mi R 1601 Market St
 Lehman Dennis A 33 Banks St Rear
 Lewin Kenneth 1428 Walnut St
 Longoria Roxsann 1716 Carnation St
 Lopez Jose 2218 Forster St
 Lyles Colone 2434 Market St
 Malik Muhammad K 2710 Boas St
 Marshall Curtis L 1817 Forster St
 Martin Ellen L 1101 Market St
 Massey Raymond 1600 Regina St Apt 1
 McFarland George R 1230 Bailey St
 Meeks Dewitt 818 N 16th St
 Metro Teleconnect Co Inc 2150 Herr St
 Miller Jacqueline 1608 State St 1st Fl
 Miller William 2050 Whitehall St
 Mitchell Genoa 1114a Cumberland Rd
 Muniba Fnu 2520 Walnut St
 Pagan Lynette Marie 1909 North St
 Patterson Karen L 2500 Hoffer St
 Pearson Jerome 32 S 24th St
 Penn Dot 2140 Herr St
 Penn Myrtle 307 Cumberland
 Perez Huber Gonzalez 1622 Park St
 Peters Ashley 704 N 19th St
 Philippe Judith F 1615 Forster St
 Pizarro Joel O 1514 State St
 Pryor Albert 218 N 14th St
 Psecu 1618 State St
 Rabold S Svcs, Richard J Rabold 2034 Boas St
 Radell Peter L 2437 Canby St
 Ramsey Elizabeth, Edward 1431 Shoop St
 Reeves Gladys L 516 N 16th St
 Rice Doretha 1446 Regina St
 Rijal Tek 30b Thomas St
 Rimaldi Gy 212 S 29th St
 Rivas Wilson 1729 State St
 Rivera Analgisa 2400 Market St Apt C73
 Robinson Melissa 2001 State St Apt 2e
 Robinson Terry J 1430 Liberty St
 Rogers Christopher J 1852 Market St
 Roman Rene R 120 N 18th St
 Rosenmund Mamie C 809 N 16th St
 Rudolph Katherine 2109 Boas St
 Sabnis Vishwas M 1829 Market St
 Santos Heriberto 328 Derry St
 Sariano Anthony R 2734 Penbrook Ave
 Schell Michael L 2836 Walnut St
 Scott Rudolph 145 N Linden St
 Serofini Hannah 1428 Walnut St
 Slobodiuk Ivan A 1822 Walnut St
 Smith Barbara 1004 N 19th St
 Smith Bo 3001 Butler St
 Smith Karen G 1947 Briggs St
 Smith Shanterrol L 1714 Forster St
 Staznik Thomas Z 2109 Market St
 Stokes Jerrice L 2817 Banks St
 Stowell Dorothy 823 N 18th St
 Strunk Joseph, John 614 N 18th St
 Summers Edmund 1216 N 14th St
 Taylor David N 136 S Bedford St
 Telenda Mary P 2312 Hoffer St
 Thomas Alice 1430 Liberty St
 Thompson Louise W Penbrook 2517 Walnut St
 Torres Devon R 1614 Liberty St
 Turbine Airfoil Designs Inc 1400 N Cameron St
 Valentine George B 2001 Briggs St
 Vasquez Melvin 1843 Boas St

Vega Mercedes 13 S 24th St
 Vega White Carmen M 2513 Walnut St
 Washington Ruth B 1732 State St
 Washington Timothy J 822 North St
 Watlington Ariel Christine 1816 Walnut St
 Watlington Consuella Roszetta 1816 Walnut St
 Welsh Donald 1618 State St
 Wesley Latoya Y 1716 North St
 Whetstone Jason D 42 N 28th St
 White Charles 2513 Walnut St
 Wiley Earnest G 1511 North St
 Wilkerson Pearl 520 S 26th St
 Williams Casey E II 23 N 19th St
 Williams Maurice 1708 Regina St
 Williams T C 97 N 17th St
 Williford Olin 2050 Whitehall St
 Willis Roy A 1847 State St
 Woodard Kimanthi 1846 North St
 Yoel Realty Hbg Hills 37 Thomas St
 Zimmerman Gelestina 1936 Briggs St

Harrisburg Pa 17104

Abdelmalek Waleed 1605 Zarker St
 Adams Julius B Jr 2520 Brookwood St A-5
 Ahland Andrea 202 Vally Rd
 Alexis Peter 2918 Willison Park Way
 Allen Stephonia 1430 S 13th St
 Alonzo Romero Lorenzo 1232 Rolleston St
 Alvarez Luis 2458 Brookwood St
 Amare Hanna Y 105 Green Hall
 Anderson Lynette E 1139 Mulberry St 302
 Angeloff Kiro 2231 Kensington St
 Aquino Candida 31 S Smt St
 Arrieta Arnulfo P 510 13th St
 Arzuaga Nieves Jose 2133 Swatara St
 Avilarrangel Carlos 1808 Swatara Ct
 Barnes Ronald 160 Syvan Terrece
 Bernard Ruth C, Lee T 2815 Rumson Dr
 Berrios J 1018 S 19th St
 Best Co Group 1500 Paxton St
 Betancourt Rosemary 519 Camp St
 Bitting Erin M 100 Evergreen St
 Bohnke Michelle 2213 Brookwood St
 Boor Aaron 2217 Derry St
 Bowermaster Carl 2300 Brookwood
 Boyer Josephine, Paul F 2444 Adrian St
 Brady Larry PO Box 15152
 Breier Hazel M 1937 Bellevue Rd
 Brewer Sarah E 2f Hall Mnr
 Brisenois Bakery 1325 1/2 Derry St
 Brooks Rickie W 1443 Vernon St
 Brown Fontroy Takiya S 2237 Berryhill St
 Brown Lorraine J 441 S 17th St
 Bryant Mildred 1910 Lenox St
 Burgos Adan 2024 Derry St
 Butler Mary 100 S 19th St Apt 316
 Butts Kristine 1504 Allison St
 Cagent Yolanda 1216 Rolleston St
 Capitol Bus Co 1061 S Cameron St
 Carey George C 2521 Barkley Ln
 Central Renovation 2018 Derry St
 Clark Craig 1312 Berryhill St
 Collins Jerry 1949 Mulberry St
 Colon Alejandro 2306 Luce St
 Contreras Gustavo C Ross St 631
 Contreras Hernandez Guadalupe 448 15th St
 Cooney Lynn D 1209 Swatara St
 Crosson Abbie L 27 S 17th St
 Cruz Ana 435 S 13th St
 Davis Kyla 1914 Holly St
 Davis Larry J 1310 Swatara St
 Dcgl Palmer Construction 1101 S Front St
 Degarcia Maria I 369 Rumson Dr
 Dejesus Palmira 76 Ivey Ln Apt 5
 Deleon Gladis M 1510 Hallison St
 Deleon Jose 2010 Derry St
 Dolphin Anthony 1321a Rolleston St
 Donley Donald F 2100 Chestnut St
 Dorer Pansy I 2314 Berryhill St
 Downs Charles 1100 S Cameron St
 Dv Sts Qii Brady Hall 205 S Front St Ste 902
 Equity One Inc 1813 Rudy Rd
 Evans William N, William 352 S 25th St
 Farnum Nathan 1036 S 23rd St
 Ferber Jason 423 Hale Ave
 Fine Elaine 1258 Berryhill St
 Fissel Margaret 3525 Camby St Apt 328
 Flores Sebastian A 1232 Rolleston St
 Floyd Darlee 1930 Kensington St
 Flynn Ronald W Est 1915 Holly St
 Fonseca Jorge 1442 Thompson St
 Fontroy Derrick D II, Derrick D I, Quilton J, Takiya S 2237 Berryhill St
 Frauches Vinicius 413 Hale Ave
 Gantz Anna E 1808 Mulberry St
 Garber Dorothy E 533 S 16th St
 Garvick 1954 Berryhill St
 Germain King Diana 1114a Cloverly Rd
 Glise Martha Jane, Morton G 2100 Bellevue Rd
 Gonzalez Juan A 1717 Sycamore St
 Gonzalez Martinez Juan 1229 Derry St
 Grace Alexander 1936 Suellevan

Harris Ralston 1247 Rolleston St
 Hartwick Marian W 1908 Bellevue Rd
 Haywood Clyde H Jr 1521 Catherine St
 Heavy Duty Parts 1515 S 19th St
 Heckert Douglas J 540 Dunkle St
 Henry Gussie M, James 1203k S 13th St
 Henry Carolyn L 2335 Kensington St
 Henry Shameka T 1203 L S 13th St
 Hill Horton 1278n Oyster Rd
 Hobbs Bryan J 2354 Derry St
 Holley Samuel W 2025 Lenox St
 Howard Stephen 254 Calder St
 Howarth Paul D 2437 Berryhill St
 Hunter Pamela 1100 S Cameron St
 Hunter Williba 1850 Holly St
 Hutton Paul F 929 S 16th St
 Issaka Maman 353 S 13th St Apt 2
 Jackson Lawanda A 953 S 14th St
 Jacobs Richard N Jr 1415 Zarker St
 Jamison Herman 102 Tuscarora St
 Jimenez Francisco 133 Evergreen St
 Jones Jonisha 1816 Zarker St
 Jones Wayne Mc 1905 Bellevue Rd
 Kauffman David 2423 Mercer St
 Kazzalbach Michele L 445 S 17th St
 Keller Allison H 417 S 16th St
 King Xavier C 342 Crescent St
 La Estrella Moises Sandoval Propr 1417 Derry St
 Lee MD Adrienne 600 Race St
 Lethuxolo Bhengu 2012 Swatara St
 London Estelle C 322 S 15th St
 Lopezperez Ariel 1327 Kittatiny St
 Lucy Yvonne D 2 S 15th St
 Lusk Daniel 1822 Holly St
 Macnamara Fay V 2304 Edgewood Rd
 Mai Huy 446 Hale Ave
 Mallory Tonya H 1418 Vernon St
 Mangus Jerry 25 S 19th St
 Mathias Caroline 2251 Derry St
 Mccauley Abdul Hakin 1939 Mulberry St
 McClure George Jr, Gloria D 228 Yale St
 McCraw Keya L 63 Ivey Ln
 Mcdermott Pamela 306 S River St
 Mckain E Phillip 2145 Ruder St
 Mckee Dawn P 1635 Swatara St
 McMullen Terrence 33 I Hall Manor
 Mcrae Nathaniel 1423 S 14th St
 Mercado Domingo Cancel 301 Yew Place
 Millan Sonia 1247 Rolleston St
 Miller Emma 1430 S 13th St
 Mitchell Jesse 1218 Swatara St Apt 1
 Molina Omar 429 S 15th St
 Morrison Charles 929 Norwood St
 Moschetti Joseph A 2200 Berryhill St
 Mundy John E 2560 Brookwood St
 Nguyen Long U 2418 Berryhill St
 Nguyen Luong V 2232 Berryhill St
 Nguyen Thu T 2444 Adrian St
 Nissley Charles A 347 1/2 Crescent St
 Nunez Carlos 2713 Boas St
 Odonnell Elizabeth G 223 Yale St
 Oman Carol A 2887 Croyden Rd
 Oneal Linda L 553 Dunkle St
 Oneal Richard L Est 551 Dunkle St
 Ortiz Wilda I 318 Hummel St
 Otano Luz 312 S 14th St
 Passage To India Inc 525 S Front St
 Pendelton Raymond 2483 Harris Tr
 Penn Cr 916 S 14th St
 Perez Aida I 435 S 13th St
 Perez Galindo 416 Hummel St
 Pham Phong T 434 Hale Ave
 Progressive Invest Club 352 S 13th St
 Ramirez Jose N 420 S 15th St
 Reigel Robert S 707 Benton St
 Reiner William A 228 S 2nd St
 Reynolds Arlene 214 S 15th St
 Rice Myra O 100 S 13th St
 Rick Bradley 203 Meadow Ln Apt 32
 Riley Leafus 1419 Hunter St
 Rivera Maldonado Jose A 320 S 16th St
 Roath Eleanor L 1426 Hunter St
 Roberts Linda 2000 Bellevue Rd
 Rogers Bonnie 2439 Adrain St
 Salazar Juan Jose Jr 1506 Berryhill St
 Sandoval Moises, La Estrella 1417 Derry St
 Santiago Juan 1335b Rolleston Ste B
 Schaffer Steven 2452 Adrian St
 Schulder Daniel J 202 Hale Ave
 Shaffner Claire M 533 S 16th St
 Shriner Heidi 437 Hale Ave
 Shuey Eugene R, Vera G 918 Zarker St
 Simmons John W 1525 Naudain St
 Slade Charlicia S 1215 S 13th St Bldg H
 Smith Billy A 1019 S 18th St
 Smith Carlton M 2142 Kensington St
 Smith Debora A 2313 Kensington St
 Smith Frances 130 S 3rd St Apt 111
 Snyder Elizabeth, Earlin 1237 Chestnut St
 Son Vanny 1631 Paxton St
 Soto Almodovar Onelly 28 Evergreen St Apt 2
 Spidel Edward Sr, Edward 1325 Vernon St

Stern Angela 1516 Catherine St
 Sutliff Chevrolet Coll Center 1251 Paxton St
 Swan Ricky C 30 S 16th St
 Swartz William H, William B 546 Race St
 Sweeney Catherine F 1415 Zarker St
 Szollosy Helen M 2138 Derry St
 Tener Bianca 525 S 15th St
 Terry Quintin G 101 S 18th St Apt A326
 Thomas Milton 1020 S 19th St
 Thomas William H 318 17th St
 Thompson Frank K 2258 Kensington St
 Thrasher Vivian Est 929 S 16th St
 Trollinger Letitia 314 S 14th St
 Truong Hung 2473 Harris Ter
 Valentin Luis A 22 S 18th St
 Vaughn Curtis, John H 1430 S 13th St
 Velazquez Luis 2010 Derry St
 Vennie Joseph Jr 1838 Chestnut St
 Villanueva Santos Victor 129 S 14th St
 Wagner Karen 2100 Chestnut St
 Walker Kimberly J 2649 Wilson Pkwy
 Washington Eileen B 1014 S 18th St
 Weiser Harry E 1334 Vernon St
 Wentzel Roger E, Helen 2447 Duke St
 Williams Roy E Est 19 Naudain St
 Williams Corajeon G 1919 Maulberry St
 Williams Edward 206 Mary St 68
 Williams Stephanie 1112 Cloverly Rd
 Wolfe Susie 100 S 19th St Apt 316
 Woodrow U Aikens Family Foundation 1923 Holly St
 Ysa Zaynop B 1515 Randolph St
 Zarker Howard 15 Evergreen St
 Zogas Georgeann 2887 Croyden Rd

Harrisburg Pa 17105

Ac Venture LLC PO Box 8435
 Access Plus Fam Care Net PO Box 8194 Office Of Ma Programs
 Aegis Security Ins Co PO Box 3153
 Aes PO Box 2251
 Agy Underwrtrs Life, Underwriters Advisory Serv PO Box 2453
 Allfirst Bank, Thomas Bell V P 213 Market St
 Attendant Care Waiver Act 150 PO Box 8297
 Avelli John P Jr PO Box 2655
 Baldwin Michael 701 N Front St
 Behavioral Health PO Box 8051
 Blanchard Timothy K PO Box 1414
 Capitol Bus Co, H Robert Becker PO Box 3353
 Cone Edward A PO Box 8486
 Cowans Gap State Par PO Box 8005
 Cwopa Dpw 27529 PO Box 2675
 Degarcia Orlando PO Box 1809
 Eckenrode Agency Inc PO Box 2453
 Eckerd Drug Inc Store 6385 Rite Aid Corp PO Box 8435
 Emmanuel Lawrence PO Box 15436
 Faulkner Hbg Inc 2060 Paxton St PO Box 2861
 Freds James And Co Inc Of Pa PO Box 1675
 H B McClure Co PO Box 1745
 Harris Howard S, Mark P, Amp Inc PO Box 3608 Bldg 519
 Inservco PO Box 1457
 Inservco Ins Harrisburg Office PO Box 3899
 Law Enforcement Labor PO Box 5106 4075 Linglestern Rd
 Legg Janine M PO Box 15733
 Levam Family Chiropractic 1000 Briarsdale Rd
 Ma Of Pa PO Box 8297
 Masterson Nicholas PO Box 2524
 McClure Mechanical Svcs PO Box 2630
 Megarvey John I PO Box 268
 Nationwide Subrogee PO Box 2655
 Nieves Janice PO Box 2002
 Page John F PO Box 2961
 Penn National Ins PO Box 1847
 Penn National Ins Co PO Box 1670
 Phfa Isaoa 2101 N Front St PO Box 8028
 Piper Michael A PO Box 15752
 Rite Aid Corp PO Box 3165
 Rite Aid Pharmacy PO Box 8430
 Roebuck Olivia G PO Box 2707
 Roebuck Treysan W PO Box 2707
 Santana Banana Co Inc 12th & Kelker Sts
 Stine Mark K PO Box 2955
 Suburban Ford Inc, Eileen Mayfield 1925 N Front St paa Ia In
 Sycor Food Svcs, Larry Eichelberger PO Box 3641
 Underwriters Svc PO Box 2453
 Williams Douglas O PO Box 10622
 Windham Lee Queenie PO Box 15731
 Wsfmfm Box 3433

Harrisburg Pa 17106

Adc Telecommunications PO Box 69035 M/S 38-50
 American Agencies PO Box 67015
 Capital Recovery Agency Inc PO Box 67555
 Capital Recovery Assocs 4505 N Front St
 Coin Wrap Inc PO Box 62067
 Coventry Health Care Of Fl 3712 Tecport Dr
 Covered Bridge Marketplace LLC Rec PO Box 61918
 Cra PO Box 67555
 D & L Development Group Andy Bobb PO Box 60370
 Divinity Health PO Box 69305
 Enterprise Rac Hbg PO Box 62250

Funderburk Dawn PO Box 67012
 Gateway PO Box 69360 1
 Hamilton Hlth Center Inc PO Box 60967
 Healthcentral Inc PO Box 60487
 Hummer Catherine R PO Box 62122
 Ibc Personal Choice PO Box 69352
 Icare Re Leila Boleware PO Box 69336
 Jacob Susan L Box 60174
 Law Office Of David T Videon PO Box 62445
 601 Commonwealth
 Lumenos PO Box 69309
 Mcdonald Willie 128 Alazea Dr
 Mcdonalds, Jim & Kerry Norem PO Box 60808
 Murillo Alfred 401 S 19th St
 National Recovery Ag PO Box 67015
 Nissley Jj PO Box 61116
 Pacificare Life PO Box 69312
 Pffs Sterling PO Box 69314
 Psecu Its Scrs Or Assigns Atima PO Box 67012
 Receivable Recovery PO Box 67015
 Seiders Chad A, Hap A PO Box 67555
 Shade Susan E PO Box 60594
 Sterling Option One PO Box 69314
 Uni Mart 4209 Crooked Hill
 Yeany Tara PO Box 60277

Harrisburg Pa 17108

Colello William M 4614 Surry Rd
 Crcl PO Box 678
 Dandapat Kiran Kumar PO Box 11722
 Doc Real Estate Inc 100 Pine St
 Ferdic Inc PO Box 846
 Foundation For Enhancing Communities 200 N 3rd St 8th Fl
 Hafer PO Box 999
 Iberedine Emmerline PO Box 10
 Keefer Wood Allen & Rahal LLC 210 Walnut St PO Box 11963
 Marshall Dennehy Warner Coleman & Gogg PO Box 803
 Nigerian Society Of S Cent PO Box 10
 Penn Corp PO Box 1210
 Reach Foundation PO Box 1283
 Rochman Alan Box 360
 Smith Peter J 228 Walnut St Ste 220 Federal Bldg
 Strickland Clyde PO Box 120
 Thomas James K II, James K PO Box 999
 Thomas Thomas 305 N Front St
 Thomas Thomas Hafer Llp PO Box 999

Harrisburg Pa 17109

Adams Shawn 1005 F Roman Knoll Rd
 Akounou Mouhamed 1016 Vintage Ct Apt F
 Aleman Alexander F, Tomas M 4233 Plymouth St
 Alitto Sael 1051a Villa Rd
 Americredit Finacial 5524 Edsel St
 Anderson Gerald For Benefit Of 1713 Evergreen Rd
 Auto Max Of Colonial Park Inc 4220 Jonestown Rd
 Ayub Adel 4610 Jonestown Rd Apt 11
 Baker Adam J 301 N Progress Ave Apt G16
 Barrick Kristi L 1005 Roman Knoll Ct Apt F
 Basko Grant A 4233 Plymouth St
 Baumberger Robert L Est 4621 Abbington Dr
 Bayless Irvin D 4513 Sequoia Dr A218c
 Bell Gerald E, June A 611 Sylvan Pl
 Bennish Joseph E 4601 Hillside Rd
 Berrier Harry J Jr, Theresa M 4124 Rawleigh St
 Best Redella L 3525 Canby St Apt 320
 Bierster Leo N 675 Rutherford Rd Ste 118
 Bigaman Gerald 3238 Walnut St
 Blazevic Michael 3021 Locust St
 Bolding Rachel 441 Radcliffe Dr
 Bresk Lori A 4550 Berkley St
 Breski Stephen 4550 Berkley St
 Brim Steven 301 N Progress Ave Apt F16
 Brown Joe 4190 A King George Dr
 Buford Lamont A 3300 Union Deposit Rd Aptc206
 Bullock Jannette M 3208 S Scenic Rd
 Burwell Prentice D 4224 Heathrow Ct Apt B
 Caring Hearts Ems 4807 Jonestown Rd Ste247
 Carter Anna Cheryl 1020 Buttonwood Dr
 Castagneto Jessica K 3705 Tudor Dr
 Chacon Juan 232 N Arlington Ave
 Charney George Jr 4300 Fritchey St
 Chase Richard, Sheila 5586 Edsel St
 Chieppa Damian 450 Powers Ave
 Chitturi Ram 264 N Arlington Ave Apt F
 Chortanoff Sandra K 4244 Catalina Ln
 Clark Joshua P, Nancy M 125 Shell St
 Clea Jennifer 301 N Progress Ave Apt B19
 Cofield Jerrilyn D 2004 Clayton Ave Apt 1
 Colbert Stanley, Rose 5583 Mercury Rd
 Colston Enterprises LLC 2401 Brown St
 Commercial Acceptance Co 4807 Jonestown Rd
 Conley Harold E 500 Trexel Rd
 Craig Celina Mcgovern 3523 Schoolhouse Ln
 Crummel Larry R 3208 S Scenic Rd
 Curenton Daniel 8 Pearl St
 Curtiss Meghan 4621 Hillside Rd
 Cybrid Inc 4807 Jonestown Rd Ste 253
 Dan Sersch, Harrisburg Signs 4009 Sunnycrest Dr
 Dasilva Bernardo 808 Samoset Dr
 Daubert Amy G 3961 Rauch St

Davidson Lill 3408 Ridgeway Rd
 Davies Daniel T 4530 Coventry Rd
 Davis Willard R, Janet A 5614 Akron Dr
 Dbi Laboratories 4813 Jonestown Rd
 Deimler Margaret, Russell, Raymon 3262 Wakefield Rd A
 Deitrich Marjorie 3603 Bonnybrook Rd
 Delaney Rose Marie 111 Ashwood Way
 Deloitte, Rishi Kul 4550 Londonderry Rd
 Demetrician William C, Kelly L 3608 Ctrfield Rd
 Dempsey John J 4101 Elmerton Ave Apt 3
 Depuy Allen C 4804 Lancer Ct Apt F
 Desanctis Lesley 115 S Franklin St
 Destefano Allyson, Cassandra 700 Hastings Dr
 Devon Crist 909 Samoset Dr
 Dixon Beatrice Vallente 4293 Beauford Dr
 Dunbar Mary J 1912 Franklin Ave
 Dunn Richard F 4000 Woodvale Rd
 Edgar Charles 3808 Bonnyview Rd
 Edmondson Betty J 5018 Virginia Ave
 Eichenberger Dorothy Est 310 Oak St
 Eisenstein Elizabeth 115 S Franklin St
 Ellis Veronica D 4283 King George Dr Apt C
 Enders Val 4219 Catalina Ln
 Est Bernice Brookin 800 Dartmouth St 259
 Estler Thomas W 5157 Winding Way Apt B
 Evertts Lorin D 4923 Virginia Ave
 Faulkner Body Works 2808 Locust Ln
 Faulkner Body Works 403 Amherst Dr
 Fetro Lauren 830 Dartmouth St
 Fink Debra K 5023 Virginia Ave
 Fleming Charles 4013 Victoria Ave
 Fleming Kaitlin 4520 Londonderry Rd Apt 134
 Foster Maude 2614 George St
 Fox Charles S 413 Belvedere Rd
 Freeman Barbara 870 Dartmouth St Apt A26
 Fried Clifford 251 N Progress Ave Clifford B Fried DDS
 Gaines Cora Est, Willie 918 Buttonwood Dr
 Galloway Timothy S 4202 King George Dr Apt A
 Gallup Thomas 3103 Schoolhouse Ln
 Gamber Mary B 3525 Canby St Apt 220
 Gibbs Constance Maure 538 Susan Way
 Gicking Joy 4208 King George Dr Apt A
 Gillette John M 1417 Ford Ave
 Gilmartin Carla F 619 Frances Dr
 Golden Robyn 5017 Trent Rd
 Gontz Margaret R 3445 Kramer St
 Goodson Veronica A 3929 Jonestown Rd
 Grady Erin 301 N Progress Ave Apt F-8
 Graham Arlene R 1520 Nittany Ln
 Graham Elsie P 4918 Constitution Ave
 Gray Carl 620 Santanna Dr Apt 303
 Graybill Gladys I 502 Clinton Rd
 Gregori Louis M Jr 814 Samoset Dr
 Gregory Larry S 3839 Over Dr
 Grubb Lucille F 4703 Berkley St
 Gustin Janice E 5019 Colorado Ave
 H M T Inc, Christmas Gifts Colonial Pk Mal Rt22 Rd
 Habib Safwat 4963 Eastman Dr
 Hanna Aida 4963 Eastman Dr
 Harlan James A 3517 Walnut St Apt 2
 Harlan Woodrow Wilson, James Harlan 3517 Walnut St
 Apt 2
 Hbg City Cab Inc 2005 Clayton Ave
 Hauschildt Richard B, Jeffrey B 298 Colonial Rd 1
 Hawkins Addie B, Cheryl 1206 Edgemont Rd
 Hawkins Shannon K 935 Avila Rd
 Heckman Athena L 5270 Wynnewood Rd No D
 Henderson Limosune Svc Inc 306 Stuart Place
 Hernandez Odilon 3415 Walnut St
 Hinson Wylie 3960 Lexington St
 Hoffer Dennis 600 Sandra Ave
 Hovanec Stephen J Jr 4251 Catalina Ln Apt 1
 Hughes Marie J 3428 Kramer St
 Hyers Jonathan 4617 South Rd
 Instant Tax Svc 3863 Union Deposit Rd
 Investment Of Eastern Pa 830 Sir Thomas Ct
 Jackson Yahne J 1736 Evergreen Rd
 Jenkins Dale A 4241 Catalina Ln Apt H
 Johnson Cornelius 3915 Union Deposit Rd
 Johnson Stephanie 3246 Wakefield Rd Apt C
 Joseph David L 437 Radcliffe Dr
 Keefer Faye Apt B186 4670 Larch Dr
 Keen Jesse H 1487 Fairmont Dr
 Kennedy Maureen A 3902 Donna Jane Ct Apt D204
 Khalil 650 Pool Dr Apt 202
 Khan Qasim 4903 Haverford Rd Apt C
 Kilgore Sean 3235d Lakefield Rd
 Kimotho John C 3820 Walnut St
 Kirkland Sara 512 Susan Way
 Knisley Linda K 504 Merrimac Ave
 Kramer Jason M, Ronala A 4803 Crown Ave
 Krystek Cezary 907 Scenery Dr
 Kuhns Regina G 3741 Walnut St
 Lakewood Hills Apts 821 Sequoia Dr
 Lawrence Robert 4230 King George Dr Apt B
 Lee Michelle J 4217 A King George Dr
 Lightner Thomas B 117 Shell St
 Lightning Rent To Own 5 N Progress Ave
 Lowe James R 4906 Hamilton Dr
 Lynch Lawrence E 4900 Colorado Ave
 Mackmurphy Sharon L 4191 King George Dr Apt B
 Maguire Taryn 4716 Ruth Ann St

Makul Almir 3901 Donna Jane CtC-360
 Mannix Patricia A 301 N 30th St
 Marshall Dana T 3803 Schoolhouse Ln
 Martin Zandra Y 1020 Rolling Glen Apt F
 Martinez Abela Apmed 4610 Jonestown Rd 21
 Mazus Susan M 3945 Rauch St
 Mcallister Meada June 538 Susan Way
 Mckissick Mildred I, Lynn M Master 4601 Berkley St
 Mease Elizabeth 4411 Locust Ln B
 Middlesworth Elizabeth 3409 Union Deposit Rd
 Miller Jeffrey S 3815 Colonial Rd
 Milliner Rosa 2923 Locust Ln
 Mitchell Allison 3218 Crest Rd
 Modugno Mark J 1036a Eagle Crest Ct
 Molina Angela 3300 Union Deposit Rd Apt E204
 Montero Neil 5373 Manayunk Rd
 Morgan Props The Brook At Colonial Park
 4212 Williamsburg Dr
 Morrison Steven D 244 Locust Grove Ct 4
 Mosley Lynette M 5129 Haverford Rd
 Mountz William Est 108 Shell St 2nd Fl
 Myrick Ramon A 650 Santanna Dr Apt 201
 Naples Pizza 3903 Union Deposit Rd
 Nare Anil K 232 N Arlington Dr
 Nelson Devin L 4930 Hamilton Dr
 Nelson Gina M 520 Marcel Dr
 Nelson Maxwell K 4285b King George Dr
 Nichici Agnes G, John G, Charles S, Roderick 507 N 29th St
 Nies Stephen A 451 Radcliffe Dr
 Nitchman Robert S 4208 Catalina Ln
 Obaid Abdel M 5122 Haverford Rd
 Oneill Janice, John 3422 Schoolhouse Ln
 Payne Helen 5008 Mauretania Ave
 Peiffer Donald 504 Merrimac Ave
 Peiffer Rita 3525 Canby St Apt 341
 Pena Paula Carrillo 4212 Williamsburg Dr Apt 4225e
 Penn Rodney 3651 Brookridge Tr Apt 201
 Pa Counseling Svcs Pcs Harrisburg 4918 Locust Ln
 Pep Boys 4949 Jonestown Rd
 Pham Dat B 665 Sandra Ave
 Plank James Jr 3614 Salem Rd
 Ppta 4646 Smith St
 Primecare Medical Network Inc 3940 Locust Ln
 Proctor Joseph 1819 N 26th St
 Pusker Nick W 601 Sandra Ave
 Reed George E 3513 Hillcrest Rd
 Reese Virginia 301 N Progress Ave Apt K-9
 Rittenhouse David D 4581 Larch Dr Apt B53
 Ritter Nancy 620 Santanna Dr Apt 303
 Ritter Sylvia Est 4005 Lexington St
 Riverside Anes Asc Ltd 1 Rutherford Pl 101
 Roberts Alyssa 4216 Jonestown Rd Apt B1
 Rosen Jacob Samuel, Larry 119 S Madison St
 Roth Katherine E 650 Maria Dr
 Rudy Conrad W 73 N 34th St
 Rusinko Stephen 537 Alpha Vista Ave
 Ryder Truck Rental 971 Briarsdale Dr
 Santos Hilda 707 Hastings Dr
 Schappell Chiropratic 3301 Schoolhouse Ln
 Schwartz Gwendolyn 4571 Ricker St
 Scott Sebrina M, Betty Lou 2603 Locust Ln
 Senkewicz Tim 4228 Wagonwheel Ct
 Shakombu Uba 4519 Sequoia Dr Apt 230 C
 Sherk Elizabeth, George 3800 Ctrfield Rd
 Shotzberger Nicole M 960 C King Russ Rd
 Silva Damien M 4551 Sequoia Dr Apt B271
 Sinoway Cheryl E 4285b King George Dr
 Siwakoti Pabitra 5154 Haverford Rd
 Smith Andrew J 2808 Locust Ln
 Smith Frank 40290 Raleigh St
 Smith Paul 3135 Brookfield Rd
 Snoddy Daniel E 301 N Progress Ave Apt G17
 Snyder Phyllis J 4513 Sequoia Dr Apt B216
 Soth Edward D 3424 Schiikhouse Ln
 Stancavage Gertrude Est 4010 Nancy Dr
 Stesen Michael 106 S Madison St
 Steward Sherri M 4030 Easy St
 Stoner Christine 214 Madison St
 Stouffer Jan L 1121 Clifton Ct
 Stroble Helen L 504 Merrimac Ave
 Sueann Caruso 3911 Union Deposit Rd
 Susquehanna Valley Pain 825 Sir Thomas Ct Ste B
 Sweeney Daniel 3109 Meadow Ln
 Sysco Food Servcentral 3905 Corey Rd
 Systems Impact 4601 Devonshire Rd
 Thomas Mildred 3010 Market St Rd
 Thompson Dorothy A 4180 King George Dr Apt A
 Thurman Lavon G 1121 Cardiff St
 Todd Elizabeth J 3325 Sunnyside Ave
 Tomes Donna Est 800 King Russ Rd
 Tzanis Evan 604 Altavista Ave
 Unger Kathryn C 510 Redwood St
 Valentin Efrain Jr 5062 Wynne Wood Rd
 Vanscoyc Kari L 270 N Arlington Ave Apt B
 Vaughn Thelma 411 Trudy Rd
 Vecero David M 5262 Wynnewood Rd Apt A
 Ventura Michael 700 Hastings Dr
 Verroca Jennifer 600 Sandra Ave
 Villa Teresa 1051 Avila Rd
 Villabon Armand 4200 Wagonwheel Ct Apt D
 Volyansky Nelly 5009 Ohio Ave
 W W Caulking & Sealants LLC 4011 Eastbrook Rd

Walkeranderson Lauren F 403 Amherst Dr
 Walsh Roberta F 3828 Locust Ln
 Walton Damon, Ellen A 5337 Manayunk Rd Apt D
 Ward Keith A 5026 Trent Rd
 Ward Thomas J 301 N Progress Ave Apt A3
 Watt Yvon F 2335 Locust Ln
 Wax Walter 411 Belvedere Rd
 Weide Zhongnan, Shi 4259 Williamsburg Dr Apt E
 Weltmer Harry L 3525 Canby St
 Werner Doris J 4570 Larch Dr Apt B186
 Werner Doris J Apt B186 4670 Larch Dr
 West David R Est, Mariner Finance 3872 Union
 Williams Evelyn H 616 Redwood St
 Williams Linda 1041 Collingswood Dr
 Williams Randolph 3300 Union Deposit Rd Apt E30
 Williams Tracey 4232 Heathrow Ct
 Wilson Kisha W, Jerome 5524 Edsel St
 Wimmms James 425 N Progress Ave
 Winters James R 3707 Walnut St
 Witmer Tenley A 4008 Concord St
 Wood Debra K, David 5013 Constitution Ave
 Woodworth Jean M 4408 Marblehead St
 Wright Eric A Apt B18 301 N Progress Ave
 Yorty Matt 519 Rutherford Rd
 Young Dorothy 270 N Arlington Ave Apt B
 Zerby Donald E 5008 Constitution Ave
 Ziaehed Manna 416 Amherst Dr Apt C

Harrisburg Pa 17110

1st Choice Atm 2171 Paxton Dr Soho
 A Physical Therapist Inc 2850 Commerce Dr Ste 100
 Adams Mary J 3014 N 2nd St
 Adams Michael A 133 Linglestown Rd
 Adler Barbara F 4338 Brandywine Ct
 Ahmadiya Movement I Slam Inc 245 Divison St
 Alexander M Jeanne 3015 N Progress Ave
 Allen Michael Exec Director Developmental Resources 3544
 N Progress Ave
 Alloy Media & Marketing 2090 Linglestown Rd 104
 Alqannoor Muhammad N 2311 N Front St Apt 416
 Amerihealth Mercy Health Plan 2404 Park Dr
 Amilly Joy 2700 Commerce Dr
 Anderson Mary J 4504 Tr Pl
 Andrews Darryl L 3128 Pennwood Rd
 Ashley Evelyn C Est, Richard V Jr 533 Seneca St
 Assurance Agency Ltd 4135 N Front St
 At T 2550 Interstate Dr
 Aventus Sanofi 3899 N Front St
 Awad Tamu 2137 Penn St
 Backhaus Darren W, Laura A 4716 Maple Shade Rd
 Bahcar Inc Phils Bodyshop 2251 N 3rd St
 Bangbose Samsom D21 Emerald St
 Banks Eddie L Jr 2311 N Front St
 Bartram Donna Rose Est 512 Graham St
 Bayside Fin Ins Agy 4135 N Front St
 Benke Daniel 2525 N 7th St
 Benlfdil Khalid 217 Woodbine St
 Berman Sondra T 1414 Smokehouse Ln
 Bergen Bertha 3130 Hoffman
 Bernstein Milton 1820 Linglestown Rd
 Bisys Insurance Services Inc 4135 N Front St
 Black Charles F 2619 N 6th St
 Black Dale E 2753 A Green St
 Bland David H 2121 Queens Dr Apt B1
 Blatt Ronald E, Earl L 3122 N 5th
 Boggs Charlotte W 3226 Pennwood Rd
 Boot Barn Co Nnn 3899 N Front St
 Borger Samuel 3836 Sarayo Cir
 Bowman Pauline 3344 N 6th St
 Brenner Thomas, Jay E 3941 Dora Dr
 Brenner Josephine S 2859 Oakwood Dr
 Brewster Nelson Jr 4732 Chatamway
 Brooks Clifton R 214 Timber View Dr
 Brothers Pizza 4361 N Front St
 Brown Franklin 1710 Mitchell Rd
 Brown Kanisha 2534 Lexington
 Brown Tony E 2131 Sir Lancelot Dr Apt A4
 Burns Keith 2228 Concord Cir
 Burns Patricia L 2416 N 4th St
 Cadden Kevin, Shaun E O'toole 2813 N 2nd St
 Campagna Laurie S 415 Cherrington Dr
 Campbells Pace Nnn Man 3899 N Front St
 Canfield Mark R 2392 Magnolia Ter
 Capital Area Surgical Assoc 2626 N 3rd St The Rose Gdn
 Ste 2b
 Capital One Auto Finance Unable To Locate
 Capital Presort 1912 Crooked Hill Rd
 Capital Tax Collection Bureau 2301 N 3 St
 Capitol Iron & Steel Co Inc Box 5201
 Capitol Presort Svcs LLC 1912 Crooked Hill Rd Ste 118
 Cappelluti Robert F 2311 N Front St Apt 410
 Care Health Svcs Inc 1800 Linglestown Rd Sts 103
 Celebrity Cruises 3899 N Front St
 Center For Reproductive Surgery LLC 2708 Commerce Dr
 Unit 2
 Centerplate 2300 N Cameron St
 Centerplate Boston Culinary Group 2300 N Cameron St
 Chenoweth William J 3209 N 5th St
 Chicago Grill Inc 2101 N 2nd St
 Chilcote Ryan S 2217 N Penn St
 Clayton Jackson Tarajac Jamar 3132 N 6th St
 Cobb Linda K 2032 Rock Fall Rd

Coble Linsey S 3808 Crooked Hill Rd
 Constantine Geraldine D 1110 Whitehall Dr
 Cook Jody H 121 Oaklea Rd
 Cooksey Herman 2740 Lexington St
 Core States, 3899 NoFront St
 Country Mile Market 4401 N Front St
 Craft Mary J 2339 Jefferson
 Crawford Ernest 2122 N 4th St
 Cresscare Medical Inc 1820 Linglestown Rd
 Cressler Clyde L Care Health System 800 Linglestown Rd
 Ste 103
 Crusaders Ministries PO Box 5653
 Cunningham Chernic 2320 N 2 St
 D Golden & Assocs 2425 N 2nd St
 D H Distributing Dc Xbox 2525 N 7th St
 Dahal Tara 2664b Green St
 Daniel E Moore Financial Ins 4135 N Front St
 Daniels Legree Est 4507 Deer Path Rd
 Degelman Genevieve K 112 Laurel Glen Ct
 Delgrande Rebecca 4139 Beauf Hunt Dr
 Dellingers Auto Body 5505 River Rd 1
 Diadem International 2017 Alexis Dr
 Do Elena F 4386 Sturbridge Dr
 Donald Doretha 2610 Waldo St
 Duffy Jason W 4135 N Front St
 Dunkle Lee C 3992 N 6th St
 Dutzer Jeff P 4605 Fargreen Rd
 Dwyer Barbara J 3006 N 3rd St
 Eckels Harold T, Joan L 2704 N 2nd St
 Eckels Joan L 2704 N 2nd St
 Eckenrode Edward R 2929 N 2nd St
 Emmarson Norman L 4135 N Front St
 Enterprise Rent A Car 2625 Market Place
 Erazo Melissa Phils Bodyshop 2251 N 3rd St
 Ernst Blanche E 4017 Green St
 Espn Nnn 3899 N Front St
 Eubanks Margaret B, Lillian 2543 Agate St
 Eubanks William E 2224 N 4th St
 Evans Joseph 1545 Appletree Rd
 Evrard Daniel L 1912 Bradley Dr
 Ferguson Angelina M 4400 Pheasant Hill Rd Apt 123
 Fierer Benjamin L 3113 N 2nd St
 Finkelstein Marcia A 1804 York Ln
 Foster Laurretta M Est 2557 Green St
 Freedman Eric 4503 Hillside Ct
 Freedman Harris 1808 Cortland Rd
 Fry Jason 305 Woodland View Ct
 Garner Imani 2024 Laurel Glen Dr
 Genematas Nina S 4505 Laurelwood Dr
 Genex 1800 Linglestown Rd Ste 201
 Gibson Thomas One Fnb Blvd
 Ginger N Spice LLC 2211 Paxton Church Rd
 Glenn Jermaine 3217 Willow Ln
 Good Virginia H 3845 Durham Rd
 Goodman Linda L 3205 N Front St Apt 2
 Gottshall Jay Michael, Gayle PO Box 5821
 Grass Irrevocable Indenture Of Trust 1710 Mitchell Rd
 Grigsby John H 2127 Jefferson St
 Gromlich Linda J 203 Forest Oak Ln
 Gross N 2192 Carol Dr
 Grubmeyer Charles F 4325 N Front St
 Guardsmark LLC 3540 N Progress Ave
 Guernier Abel 216 Silver Leaf Ridge
 Hain Henry F 2623 N 2nd St
 Hain Henry F III 2623 N 2nd St
 Halpern Eleanor M 2240 Penn St
 Handler Mildred C 2621 N 4th St
 Handler Mildred C 2635 N 4th St
 Hanshaw Lorie 2311 N Front St Apt 716
 Harris Ralston 628 Sweetbriar Dr
 Harrison Timothy 1710 Mitchell Rd
 Hartranft Edward 3544 N Progress Ave
 Hartzler J Alex 2428 N 2nd St
 Haste Diane F 112 Laurel Glen Ct
 Health Central 2605 Interstate Dr Ste 140
 Health Markets Care Ag Box 69349
 Heather C Fishter Trust 3601 N Progress Ave Ste 20
 Helton Morris E 148 Woodridge Dr
 Henshell Gerilynn, Ethan P 2003 Alexis Dr
 Hess Paulette A 4601 N Front St
 Hill Linda 3130 Hoffman
 Hilliard Rachel 635 Maclay St
 Hindman Robert W 4712 Laurel Dr
 Hoehn Charles E 2110 N 4th St Apt B
 Hogan Betty E 4504 Tr Pl
 Holland Jack 3411 N 2nd St
 Hope Matthew R, Helen R 2531 N 2nd St
 Hostetter Richard C 2120 N 4th St
 Hsbc 502 Seneca St
 Huber Richard J 3601 N Progress Ave Ste 20
 Huepenbecker Mark 3425 Florence St
 Hughes Alisa 323 Woodbine St
 Investment Mkt Resources Inc 4135 N Front St
 Iski Jean 3625 N Progress Ave
 Jennings Lillian, Robert Jr 2419 Jefferson St
 Johnson Thomas M, Andrea N 2436 Beech St
 Johnson Meredith B 304 Cherrington Dr
 Joseph Rhoda 160 Holly Hills Dr
 Joseph T Komnick, J Komnic Electric 2124 N 3rd St
 Joubert Osvaldo 668 Schuykill St
 Kelly Jeanne R 2231 N 3rd St
 Keystone 2500 Elmertown Ave
 Kinsky Albert 2208 N 2nd St
 Kint Corp 1300 Crooked Hill Rd
 Kleiman Stanley 1817 Fox Hunt Ln
 Knight Peter Benjamin 1150 Countryside Dr
 Kohl Lawrence R 6409 Churchhill Rd
 Kuhnerth Dorothy M 4700 Oakhurst Blvd Apt 312
 L Perry A 2314 Magnolia Tr
 Lafaver Mark J 4739 N Front St
 Lamb Dorothy J, David G 4407 Fargreen Rd
 Leader Emily J 2623 N 2nd St
 Lee Kirk L 2121 Queens Dr Apt B1
 Lester Jewell L 4638 Margarets Dr Unit2b
 Levin Promotional Products 3301C N 6th St
 Levine Janice, Kara, Joshua 17 Woodridge Dr
 Lewis Maurice S 2225 Penn St
 Lilly Anthony R 4209 Kota Ave H
 Lipitor Nnn/Mid Atlantic 3899 N Front St
 Lnk Trust 4025 Crooked Hill Rd
 Lonon Willie Mae 309 Lewis St
 Lutz Robert B Sr, Mary L 3237 N 2nd St
 Malchenson Paul D 4501 Tr Place
 Mangus Denise 3009 Guineveers Dr Apt A1
 Manigault Viola E 2211 N 3rd St
 Marco 2640 Commerce Dr
 Martin David A 2149 Jefferson St
 Martin James P 4701 N Front St
 Martz Janet G, John B 4500 Oakhurst Blvd Apt 326
 Mayo Melvyn 2609 Cranberry Cir
 Mazda Southeast Nnn 3899 N Front St
 Mcaffery Ruth 3006 N 3rd St
 Mccamant Donald S 3125 N 2nd St
 Mcclain Dianne 2556 N 5th St
 Megann Mary 4700 Oak Hurst Blvd
 Mckune Alpochno 3721 N 4th St
 Mcnaughton The 4400 Deer Path Rd
 Mcneal Robert E 1541 Haven Croft Rd
 Medicine Shop 1800 Linglestown Rd Ste 103
 Medop Behavioral Health Assoc 2704 Commerce Dr
 Micro Tech Data Systems Inc 3819 Green St
 Mid Susquehanna Svcs Inc PO Box 1864
 Miles Arthur 549 Woodbine St
 Miles Melissa Anne 2316 Vartan Ct Apt 1
 Miller Brian K, Annette 210 Montrose St
 Miller Annette 210 Montrose St
 Miller Mark K 189 Hiddenwood Dr
 Minium Michael 2343 Logan St
 Mishra Sari 2624 Green St Apt B
 Moats Jeanne 130 Linglestown Rd
 Mohamed Khalil M 2347 N 3rd St
 Moore Raymond 2630 N 5th St
 Morales Ramos Jose Cruz 3005 N 4th St
 Morman Christopher R 3201 Hoffman St
 Mountz Justin S, Kelly A 2032 Chevvy Chase Dr
 Mukam Soh Alex 3027 Guineveer S Dr Apt A4
 Myers Mary E 2240 Penn St
 Myers Richard E 330 Fawn Rdg N
 Myers Rick 330 Fawn Rdg N
 Myers Simone 3721 N 4th St
 Narins Seth C 205 S Front St 8th Fl Bma
 Neely Charles 323 Woodbine St
 Negron Eugenio PO Box 5384
 Nicholas 12 28 89 E 3601 N Progress Ave Ste 20
 Nichols Claudine 2418 N 4th St
 Nichols Edith N 1437 Kirkwood Rd
 Nicks Body Shop Inc 2024 Laurel Glen Dr
 Nielson Anna 3931 Dora Dr
 Nightingale Awards Of Pa 2090 Lingelstown Rd Ste 107
 Nimitz Hillary 1402 Skyview Cir
 Nnn 3899 N Front St
 Nnn Glaxosmithkline A 3899 N Front St
 Norfolk Southern 4600 Deer Path Rd Ste 101
 North Pointe Ins Co Klatt Darnyl 116 Pine St Ste 320
 Olley Maryanne 2311 N Front St
 Omnicare Pharmacy Svcs 2080 Linglestown Rd 104
 Oscilowski Francis 2500 Elmertown Ave
 Ousley Monique 2668 Green St B
 Owens Caroline V 2677 Alessandro Blvd
 Pale Inc Crdn Of S Central Pa 2220 N 2nd St
 Parker Marlene 2222 N 5th St
 Parthemer Mark R 306 Graham St
 Patterson Deborah 2507 N 2nd St
 Patterson Norman J 500 Edward St
 Patterson Theodore R Sr 2536 Agate St
 Payton Gloria 4400 Pheasant Hill
 Peifer Melvin Est 2154 Penn
 Pa Assoc Of Mortgage Bro 2405 Park Dr Ste 202
 Pa Tourism Signing 2300 Vartan Way Ste 240
 Pensinger John A 1514 High Pointe Dr Apt E
 Persico Maria B, Louis 306 Graham St
 Peterson Janae 2742 N 5th St
 Pfc Pennsylvania 2704 Commerce Dr
 Phillips Megan 3607 N 4th St
 Pier 1 Imports 3899 N Front St
 Pierre Kenol 2311 N Front St Apt 718
 Piscioneri Lenore W 2513 Linglestown Rd
 Pizz Zahra N 4713 Holly Cir
 Pizzola Matthew S 4713 Holly Cir
 Ponce De Leons Circuit Fitness Ll 2243 Paxton Church Rd
 Poole Valerie, Jerrie PO Box 5611
 Pottteiger Laura B 2528 Alessandro Blvd
 Powell William R, Leslie S 4345 Fargreen Rd
 Pritchett Mccowin Wanda H Clubhouse Dr Apt 1

Proctor Kwabena 2400 Market St C4-2
 Raba Vincent W 2708 Linglestown Rd
 Raudabaugh Jeffrey L, Cameron J, Carter
 1600 Pebble Brook Ln
 Raup Mackenzie A 2037 Rock Fall Rd
 Red Roof Inn 400 Corporate Cir
 Reese Thomas 3601 N Progress Ave Ste 20
 Reid Sha Shana R 2512 Green St Apt B
 Reisman Mark S 4725 Great Oak Ln
 Restorecore Inc 2322 N 7th St
 Reva Management Advisors LLC 2311 N Front St
 Rhoads Gary L Crdn Of S Central Pa 2220 N 2nd St
 Rich Foods 3900 Industrial Rd
 River Plaza 2311 Front St N Apt 221
 Rivera Marylin 2640 N 6th St
 Rivers Chase CorpCtr 4431 N Front St
 Robinson Dennis Jr 3619 W 6th St
 Robinson James 2627 Reel St
 Robinson Thomas E Est, Assad Omar Bucaram
 2201 N 2nd St
 Roddy Veronica 2429 Ionoff Rd
 Roediger Kelly 3113 N Front St
 Rosenberg Lenora, Maurice 2197 Paxton Dr
 Ross Alexis L 2117 N 3rd St Apt 1
 Rowand Norma 4500 Oakhurst Bl Apt 212
 Royer Heather D 1908 Bradley Dr
 Ruggiero Gregory G 4135 N Front St
 Sachse Barbara 4135 N Front St
 Sacunas Saline 800 Corporate Cir Ste 200
 Sanger Earl G 4700 Oakhurst Blvd Apt 308
 Savage Tiphania D 2214 A N 3rd St
 Schaffhauser Helen L 4400 Pheasant Hill Rd Apt 50
 Schappell Florence RR 2
 Schein Ernst Eye Assoc 2509 N Front St
 Schreffler Anthony L 1407 H Skyview Cir
 Secrist Donna 218 Graham St
 Shank Josiah S 2103 N Second St Apt 4
 Shapiro Ira S 115 Linglestown Rd
 Shapiro Linda 1710 Mitchell Rd
 Shelly & Loy Inc 2601 N Front St
 Sherman Alfred J 307 Montrose St
 Singleton Jeffrey A 2742 Lexington St 2
 Sinon Dorothy J 4345 Fargreen Rd
 Sisson Kathleen E 3204 N 5th St
 Slabonik William 2421 Walker Mill
 Slater Linda 2433 Aspen Way
 Slicker Mimia I 4559 Mountain View Rd
 Smith Wilbert, Michele 2201 Walker Mill Rd
 Smith Cheryl A 4700 Oakhurst Blvd Apt 312
 Smith Jane M Est 3215 N 3rd St 2nd Fl
 Solis Vega Dionicio 2131 Sir Lancelot Dr Apt A1
 Sommers Michelle 2253 Paxton Church Rd
 Sostack Victoria L 3117 N 3rd St
 Sparkman Tiffany 2024 Laurel Glen Dr
 Spectra Energy 2601 Market Place St
 Spencer Kevin Brenda 4003 N 2nd St
 Spizzirri Pamela M 107 Hunters Ridge Dr
 Spradley Helene C 3560 N Progress Ave 319
 Springhill Suit 15 Capital Dr
 Spruill Gretel J 2261 Concord Cir
 Stark Richard R 1409 Round Hill Rd
 Steiner Margaret E 502 Graham St
 Stetler Willis E 2229 N 6th St
 Stevens Center 1320 Linglestown Rd
 Stewart Jim 4135 N Front St
 Straining Tyler J 1908 Bradley Dr
 Stubblefield R G 4135 N Front St
 Summit Ins Srvc LLC 4135 N Front St
 Super Valu 3900 Industrial Ave Rd
 Sussman Mark Y 4205 Jonathan Ln
 Sygma 4000 Industrial Rd
 Synertech Health System Solutions Inc 2400 Thea Dr
 T R Isgrig Agcy Inc 4135 N Front St Crump
 Taboada George 2723 N 2nd St
 Tate Linda A 1957 Deer Path Rd
 Taylor Mary 502 Seneca St
 Tenalio Barbara 222 Lewis St
 Thabteh Samer F 1953 Deer Path Rd
 Thikaew Teeradate 2531 N 6th St
 Thomas Dorothy, Doris 1113 Cumberland St
 Thompson John W 3704 N 4th St
 Tinkey Lichelle 1511 Haven Croft
 Torres Lemus Patricia 3005 N 4th St
 Torres Perez Julio 2122 Green St
 Tran Phuong T 2850 N Progress Ave Ste D
 Tressler Mary 2678 Waldo St
 Tristan Assocs 2808 Old Post Rd
 Turner James H 4701 N Front St
 U T D 5 17 97 David & Cynthia Taylor Irr Ev Life I
 1820 Linglestown Rd
 Underwriters Advisor 3605 N Progress Ave
 Us Airways 3899 N Front St
 Vazquez Otero Sol B 512 Graham
 Verboz Holly A 4712 Laurel Dr
 Veterans Resource Central 349 Wiconisco St
 Washington Trey B 2112 N 4th St
 Waters Michaela 2740 N 5th St
 Webb Beckford Alicia 2161 N 4th St
 Weis Paul D 4017 Nth 2nd St
 Wersan David 2677 Alessandro Blvd
 Wertz David 2513 Linglestown Rd
 Whaley Leo 1809 Fox Hunt Ln
 Wilbert Ethel S 2201 Aspen Way

Wilhelm Sara J 4700 Oakhurst Blvd Apt 207
 Williams Barbara A 2926 Parkside Dr
 Williams Mervin 1401 Wandering Way
 Williams Norma W 2746 N 5th St
 Williams Phyllis E 2556 N 5th St
 Winters Anita S 2330 N 5th St
 Winters John E PO Box 1864
 Wishinsky Arnold D 4519 Deer Path Rd
 Wissinger Robert W, Melena 1812 Pebble Ct
 Wolk Carly E 5505 River Rd 1
 Wollweber Robert R Attn Placey & Wright Esq
 3631 N Front St
 Woods Jennifer N 2530 Alessandro Blvd
 Woods Joe J Jr 3339 N 3rd St
 Woolf Nina 3680 N 4th St
 Wright M Susan 2339 Jefferson
 Yoder Glenn J, Roselyn 2421 Beech St
 Yohn Dennis 4025 N Progress Ave
 Zappulla Barbara 2322 N 7th St
 Zhou Heping 1954 Deer Path Rd

Harrisburg Pa 17111

Abbondanza Gary S 7086 Red Top Rd
 Abdulrahman Sammy 5961 Pinedale Ct
 Advantage Auto Glass 7481 Chambers Hill Rd
 Advantage Med Transport I 733 Firehouse Ln
 Afrid Irani 1186 Wintertide Dr
 Alex R Szeles Inc 941 S 61st St
 Alexander Roland R MD 750 E Park Dr
 Allen Linda 7851 Clearfield St
 Allfirst Corp Office 3607 Derry St
 Alpha Diagnostics LLC 945 East Park Dr
 Anderson Matthew 1087 Michigan Dr Apt B
 Arndt Vicki, Kaplan Career Inst 6058 5650 Derry St
 Aspen Dental 4265 Union Deposit Rd
 Badrena Maria Teresa 1086 Superior Dr Apt B
 Bailey Mitchell K 481 Sunday Dr
 Balogh William J 5441 Autumn Dr
 Balu Arunshankar 495 Sunday Dr
 Bangura Zynab 747 Gdn Dr Apt E
 Bank Commerce 3801 Paxton St
 Barranco Frank E Trust 6130 Springford Dr Apt 17
 Bartke Cheryl 6136 Spring Hill Dr
 Bauer Sam 939 Martin Ln
 Baughman Geraldine 711 S 25th St
 Baum Erica L 3010 Derry St
 Bear Lorna K 3620 Sharon St
 Beeching Donald F 939 Martin Ln
 Bellissimo Joseph MD 4518 Union Deposit Rd
 Benfer Sara K 6764 Somerset St
 Bierbower Laura B 730 Knight Rd
 Bilalovic Edin 6651 Clearfield St
 Bobby Rahal Toyota 6130 Chatham Glenn Way N
 Bomder George K Geo 648 S 26th St
 Bonner Pearl M, Clare Jones 1205 S 28th St
 Bookwalter Christopher 357 Springhouse Rd
 Bosnyak William, Linda 1054 Westerly Ct
 Boulhker Samba D 4404 Ontario Dr
 Brandon Julian 505 Sunday Dr
 Brennan Gerald J 6430 Shatto Dr
 Bretz Thomas R 941 S 61st St
 Brickus Richard 133 Eddington Ave
 Bright Michael, Connie 6385 N Huntsmen Dr
 Brink Donald 600 Yale St Unit 406
 Brown Wanda 5070 Bass Lake Dr Apt 2307
 Bruch Rebecca 1260 Hampton Hill Ct Apt C
 Brunner William J, Doris L 292 Lincoln Ave
 Brunner Doris L 292 Lincoln Ave
 Byrne Dennis B 7340 Derry St Apt 109
 Bubak Francis 4350 Union Deposit Rd
 Buchanan Eldridge W, Alyssa D 5424 Pond Rd
 Budget Rent A Car PO Box 4731
 Buela Mary E 4815 Arney Rd
 Buela Mary Z 4815 Arney Rd
 Buettner Kelly 7331 Clearfield Steet
 Buettner Michael R 6439 Tr Crt
 Burke Diana M 7115 Clearfield St
 Butler John W 3200 Pendale Rd
 Calla Genevieve 641 Oak Cir
 Cavalier John 6810 Huntingdon St
 Chance Edward, Liza D 5528 Blakeslee Ave
 Cheadle Samuel 374 Jamestown Ct
 Chen Jeffrey 1648 Whitley Dr
 Cindy Rowe Auto Glass 785 Eisenhower Blvd
 Cindy Rowe Auto Glass 4750 Lindle Rd
 Cingular Wireless 4375 Lewis Rd Wildwood Ln N
 Clark Donna L 1205 S 28th St
 Clark Lisa 6311 Somerset
 Coleman Willetta 496 Sunday Dr
 Commonwealth Business Interiors Inc 3447 Derry St
 Cooper Patricia 3310 Paxton St 101
 Corbin James F 4407 Oneida Dr C
 Crago George, Sylvia 300 N 70th St
 Cristini Nicole E 6555 Clearfield St
 Croman John E Jr 211 N 32nd St
 Crum Kimberly 110 S 47th St
 Dahal Renuka 5040 Lanchaster Apt 3
 Dailey Adam W 421 N 67th St
 Dalton Nelda 1076 Superior Dr Apt A
 Decker Parke V 6741 Evelyn St Apt 2
 Defalco Louis P 6712 B Tr Way
 Delsite Alison M 5712 Union Deposit Rd

Demey Harold Est 446 N So St
 Demey Harold Est 692 Kaylor Dr A
 Derkits Alma P 712 N Highlad Dr
 Diaz Milagros Diaz 6801 Huntingdon St
 Dietrich Kenneth PO Box 4651
 Dixon Robert W 498 Sweetbriar Dr
 Dragovan Joseph J 1071 Aciri Dr
 Eat N Park 4641 Lingle Rd
 Edmondson Edward W Sr 3515 Derry St G
 Eight & Eight Super 7062 Creek Run Rd
 Eisenacher Karl 394 Hivner Rd
 Ekberg Pamela L 208 Hamilton Cir
 Epner Elliot 1000 Willoughby Rd
 Essig Dolores J, Thomas W 3011 Derry St
 Evans Charles H 1095a Michigan Dr
 Ewing Christine, Wayne 1188 Wintertide Dr
 Ewing Wayne S 1188 Wintertide Dr
 Faber Rose 1205 S 28th St
 Farney David B 4804 Franklin St
 Faulkner Bodyworks 2060 Paxton St
 Faulkner Harrisburg Inc 2060 Paxton St
 Fedex Express 1400 Quarry Rd
 Felton Steven 6430 Shatto Dr
 Foltz Barry A, Susan G 1635 Whitley Dr
 Fortna Julia A 600 Yale St Unit 150
 Foss Mark 1151 Ctr Ct
 Foster Mary C 6350 Lyters Ln
 Furniture & Mattress Disc 2750 Paxton St
 Gamble Doris 3645 Brisban St
 Gehret Melinda M 540 Cardinal Dr
 Gilliam Tony 3655 Chambers Hill Rd
 Gingelow Clair A 5620 Fordham Ave
 Gmeisch John C 694 S 82nd St
 Good Donald W 541 Cambria Ave
 Green Bonnie M 4811 Sweetbriar Dr
 Green James M 6740 Derry St
 Green Ruby L Dauphin Manor 1205 S 28th St
 Guerrisi Jerry 540 Bonnymeade Ave
 Gupte Rahul J 6111 Springford Dr Apt N3
 Gustin Arthur J 2900 Sycamore St
 Haldeman Matthew 6450 Colchester Ave
 Haley Michael H, Kevin J 1154 Pond Rd
 Hallett Dionne 6111 Springford Dr Apt O2
 Hamilton Park Apts 303 Hamilton Cir
 Hamman Anna M 324 N 48th St
 Harbarger Scott 291 Worcester Rd
 Harple Michael Scott 45 S 41st St
 Harrisburg Hyundai 4220 Chambers Hill Rd
 Harris Corp 6111 Springford Dr Apt N 23
 Havrilla Agnes 655 S 27th St
 Helms Anita M Est 5082 Lilac Ln
 Hendriksma Mary B 5081 Chambers Hill Rd
 Henry John, Kaye 111 Worcester Ave Apt 10
 Ho Lung 3148 Sycamore St
 Hoch Constance 1010 Wooded Pond Dr
 Hoffer Joseph 6249 Cider Press Rd
 Hoffman Theresa M 1617 Berkshire Ln
 Hoffman Trisha L 278 Chartwood Dr
 Holiday Inn 4751 N Lindle Rd
 Holly Ragan 6617 Norfolk Place
 Hutson Michael C 6161 Hocker Dr
 Ian Humphrey Michael 4818 Lancaster St
 Iba Carl 1179 Summerwood Dr
 Illiano Antonio, Shiela A 1620 Whitley Dr
 Irvin Jason 2921 Derry St
 Jackson Charles R 217 Francis L Cadden Pkwy A
 Jenkins Craig A 4406 Ontario Dr Apt C
 John Duane Allan 6150 Springford Dr Apt P-4
 Johns Barbara A 6009 A Willow Spring Rd
 Johnson Anna H 2001 Paxton St
 Johnson Harold H 1149 Pond Rd
 Johnson Willi 6255 Evelyn St
 Jones Christine O 704 S 82nd St
 Jones Melissa 62 Lakepoint Dr
 Jordan Virginia L, F Raymond 5077 Stacey Dr E Apt 2405
 Jordan Michael A 5828 Barnsley Dr
 Jowett George 1205 S 28th St
 Joyce John 7311 Teal Dr
 Jpap LLC 6301 Grayson Rd 124
 Kareithi Peter J 1053 Wooded Pond Dr
 Keecheril Jacob 6803 Clubhouse Dr Apt D
 Kekich Thomas J 2001 Paxton St
 Keller Tangie 900 G Clubhouse Dr
 Kelley J E 5121 Erie Rd
 Kent Jeffrey D 5055 Stacey Dr Apt 103
 Kevin Mitchell Memorial 6560 New Providence Dr
 Key Advisors Group 4609 Derry St
 Khalil Hitham 6416 Tr Ct
 Kimberling Frances 906 S Progress Ave
 Kippborn Robert 1190 Summerwood Dr
 Kleinberg Jared A 5423 Pond Rd
 Klohr Velma 192 Meadowview Dr
 Kohr Betty 18 N 17 1/2 St
 Komnick Joseph T 4706 Franklin St
 Kudler Catherine E 6020 Huntingdon Cir
 Lambertson Kathryn A 2001 Paxton St
 Landin Susy 4240 Paxton St
 Lantz Anna S 1145 Pond Rd
 Laquinta Inn 990 Eisenhower Blvd
 Le Dang Ins Agency Svcs LLC 2501 Paxton St
 Leck Mary A 6985 Clearfield St
 Lewis Leroy D 5837 Simsbury Dr

Leydon Jonathan A 460 N 50th St
 Louro Yuri K 1240 Hampton Hill Ct Apt C
 Lowery Zakia 717 Gdn Dr
 Lu Hui 6130 Chatham Glenn Way N
 Lutz Robert B Sr, Jacqueline 225 Francis L Cadden Pk
 Lysdahl Alisa 4805 Franklin St
 Mai Bing F 6151 Randolph Ct
 Malette Steven 328 S 17th St
 Maravich Mildred 901 S 61st St
 Marnewick Mauritz 6160 Springford Dr
 Marshall George 110 Oakleigh Ave
 Marull Jennifer 151 N 62nd St
 Marvich Mildred 901 S 61st St
 Mastrolia William 612 Strites Rd
 Maxsons Deliveries LLC 518 Sunday Dr
 Mazus Susan P 6891 Chambers Hill Rd
 McClain Kara W 1120 Stoneybrook Dr
 McConnell Diane Z 601 Wilhelm Rd
 Mccord Stanley P 1143 Amber Ln
 Meccurdy Michael, Barbara 173 Chartwood Dr
 Mcgee Kenneth R, Annie R, Naoma, Woodrow R
 624 Wilhelm Rd
 Mcgrath Pauline 234 N 48th St
 Metz Eleanor G 624 Wilhelm Rd Rm 17
 Midway Hotel PO Box 4673
 Miller Robert D, Mary K 3101 Brookwood St
 Mini Maid Of Hbg 6301 Grayson Rd 205
 Mobile X Ray 945 E Park Dr 102
 Moir Erik W 2908 Sycamore St
 Moore Roy A 741 N Highlands Dr
 Morales Luis D 3738 Rutherford St
 Morgan Gerald M 631 S Eisenhower Blvd Rm 134
 Morrill Sheri 285 Harvest Dr
 Mortel Denise C 6560 New Providence Dr
 Moschella Thomas J Jr, Alexandra, Rocco 6570 Devonshire
 Hts Rd
 Mulhollem Joshua R 2428a Derry St
 Murray Keith 1069 Huron Dr Apt B
 Narins Seth C 6648 Tr Way
 National Prescription Admin Inc 4415 Lewis Rd
 Neidert Joan M 1205 S 28th St
 Neville Benjamin 6031 Chambers Hill Rd
 Nieves Jeanette, Thomas 6678 Springford Ter
 Olson Geraldine M 370 Kristy Ln
 Omega Products Inc 6291 Lyters Ln
 One To One PO Box 4513
 Online Merchants Inc 285 Lincoln Ave
 Osifat John 758 Greys Dr
 Owings Christina M, Tyler John 1270 Hampton Hill Ct
 Apt J
 Parker Robyn 1087 Summerwood Dr
 Parmelee Kenneth E 581 Thrush Ct
 Partners Techport 470 Friendship Rd
 Peck Bonnie S 3872 Rutherford Dr
 Pa Realtors 4501 Chambers Hill Rd
 Perez Juan Pablo H 385 N 48 Th St
 Perry Justin 6078 Peach Tree St Apt C
 Peterson Richard 5670 Lancaster St Apt 6
 Pickles Michelle 6610 Norfolk Place
 Pmr Capital Inc 1066 Superior Dr Apt B
 Powers Michael E 3608 Montour St
 Pozycki Thomas J 5806 Hidden Lake Dr
 Proser Abdul 1087 Summerwood Dr
 Purcell Francis, Thomas 6806 Clubhouse Dr Apt B
 Rabold Richard J 3872 Rutherford Dr
 Raker Philip A 6274 Spring Knoll Dr
 Rao Sanjay 6185 Spring Knoll Dr
 Reigel Helen E 2915 Brookwood St
 Robert Allan 6804 Clubhouse Dr Apt F
 Rockwell Steven, Dawn 500 Cordial Ln
 Rohrbach Mary, Earl 6758 Huntingdon St
 Ropos Catherine, George 703 N Highlands Rd
 Ropos George Est 703 N Highlands Dr
 Ross Eleanor 6450 Colchester Ave
 Rs Harrisburg Fuddrucker's 421 Friendship Rd
 Russell Delores A 8171 Chambers Hill Rd
 Russell-Buckwash Patricia J 3746 Brisban St
 Ryan Elsie A Est 1500 Kempton Ave Apt 116
 Santiago Felanie P, Deleon O 6222 Manor Hill Dr
 Schnaars Richard T 6407 Dublin Rd
 Schofield Andrea P 5404 Pond Rd
 Sellers Nathan 6250 Ann St
 Shay Robert 661 S 82nd St Apt 4
 Shearer Laura 1601 Highland St
 Shearer Locksmith 921 Eisenhower Blvd
 Shelly Laura R 18 N 17 1/2 St
 Shirk Steven C 5610 Twilight Dr
 Showalter Thomas 870 S 80th St
 Siddo Hamani Paxtan St Apt 202 D
 Silva Carlos 3620 Derry St
 Sivchuk Serge 733 Firehouse Ln
 Siwakoti Damante 500 Princeton Rd
 Sloane Jennifer R 5455 Pond Rd
 Smiddy Monica 460 N 50th St
 Smith Christopher M 4828 Sweetbriar Ter
 Smith Randall W 6734 Somerset St
 Smith Steven G 694 S 82nd St
 Sneed Charles PO Box 4415
 Snell Catherine A RR 1
 Snowdens Hallmark 3526 Harrisburg East Mall
 Snyder Douglas, Keystone Comm Mh Svc 3609 Derry St
 Sonsin Thomas A 6191 Spring Knoll Dr

Sparkman Gilbert Tiffany M 6601 Springford Tr
 Spaseff Margaret 3904 Derry St
 Spraglin Richard 4788 Sweetbriar Dr
 Sprayregen Hillary 1078 Summerwood Dr
 Sproy Shannon 4812 Franklin St
 Stalter Donald E 561 N 66th St
 Steelton Electric Svcs Inc 825 S 26th St R PO Box 7605
 Stewart Charles E 6401 Churchill Rd
 Stroup Jeffrey B 761 Chaucer Dr
 Super 8 Motel Hbg 4131 Executive Park Dr
 Sved Mabel 624 Wilhelm Rd
 Swarrow Rachael 7249 Capital Dr
 Swartz William, Richard B Swartz 4820 Derry St
 T Mobile Harrisburg Mall Paxton St
 Taraski Nancy A 570 Luther Rd
 Tatnall Jenn 1611 Churchill Rd
 Taylor Lillian F 8161 Chambers Hill Rd
 Taylor Shel 12 Bonnywick Dr
 Teets Paul R 1230 Hampton Hill Ct Apt I
 Thomas Carrie 131 S 48th St
 Thomas Stepone 2538 Derry St
 Tri County Society For 2930 Derry St
 Tristan Associates 4518 Union Deposit Rd Ste 100
 Tristan Associates 4520 Union Deposit Rd
 Turner Collision Repair 4240 Paxton St
 Unisys Corp 4750 Lindle Rd
 Urban Kathryn S, Andrew M 512 Sunday Dr
 Vedullapalli Ratna L 710 N Highlands Dr
 Venkataswamy Sathish 6601 Springford Ter
 Vergot Margaret Regan, John M 5445 Pond Rd
 Walborn Lisa G, Sarah 1030 Oakley Ct
 Waller Susan L 3730 Brisban St
 Waters Paul Jr PO Box 4263
 Watlington Consuella 338 Deaven Rd
 Waypoint Bank 449 Eisenhower Blvd
 Weatherby Betty B 181 Highland St
 Weaver Helena B, John D 5449 Pond Rd
 Wenner Gladys, Ruth 6150 Spring Knoll Dr
 Werner Doris J 6535 Clearfield St
 Westfall Linda 6160 Spgfrd Dr Apt A1
 Wevodau E H 601 Wilhelm Rd 119
 William Johns 6255 Evelyn St
 Williams Jennifer 4415a Ontario Dr
 Williams Nancy S 416 Park Ter
 Williams Shaurice 2211 Paxton St
 Wireless Advisors Inc 6296 Withers Ct
 Wolfe William H RR 1
 Woods Ruby M 2 Foxchase Cir
 Zdakiewicz Michelle, William Jr 12 Bonnywick Dr
 Zeiders Doris M 601 Wilhelm Rd
 Zentgraf John J Jr H7 6130 Springford Dr

Harrisburg Pa 17112

Active Medical Inc 2200 B Hummingbird Ln
 Active Medical Inc 2200 Woodview Dr B
 Advanced Cleaning & Restoration 5910 Timothy Rd
 Aikey Boyd 513 Blue Eagle Ave
 Allen Amy M 531 Kingston Rd
 Allstate Ins Co 6345 Flank Dr
 Alluri Sandhya 7322 Main St
 Altima Hearing Health Care 5405 Jonestown Rd Ste 108
 American Jawa Ltd 7301 Allentown Blvd
 Andrews Excavating Inc PO Box 6480
 Araneo Frank 4250 Crums Mill Rd
 Arlington Group PO Box 6507
 Ascensus Financial Distributors Inc 4250 Crums Mill Rd
 Automax 4220 Jonestown Rd
 Bahcar Inc Phils Bodyshop 6119 Nassau Rd
 Barbush Deborah K 4290 Maryland Ct
 Basehore Gerald 5885 Fox St
 Basham Thomas J 5706 Linglestown Rd
 Beers William K 136 Beacon Dr
 Bell Valerie 521 Lopax Rd
 Biko Carmel A, Paul N 2205 Forest Hills Dr Ste 10
 Black Leslie W 5090 Carrolton Dr
 Blazina Chelsea Elizabeth, Lori Ann 6361 Blue Ridge Ave
 Bowman Katherine L 662 Lopax Rd
 Brenda Janov Fried Living Trust Ua 03 02 95 990
 Sherbourne Ct
 Breski Cordelia G, Peter A 6219 Bluegrass Ave
 Brusters Of Central Pa LLC 2205 Forest Hills Dr Ste 10
 Buch Freedman Zelma, Eric Freedman 2606 Outerbridge
 Crossing
 Buck Violet A, John W Rte 88 Paxtonia
 Buckwald David, Case Mgmt 4250 Crums Mill Rd
 Buffington Robert 708 Rowe Ln
 Bui D 6004 John Cur
 Burd Jessie 6312 Catherine St
 Cameron Hilary A 5855 Mayfair Dr
 Campbell Michael 4250 Crums Mill Rd
 Carraher Michelle 7213 Linglestown Rd
 Castille Kathryn C 6995 New Oxford Rd D
 Cawley Moline 2308 Scarsborough Dr
 Cerox Of Bethany Village 5775 Allentown Blvd Ste 101
 Crnf Of Florida LLC 5775 Allentown Blvd
 Central National Bank 4250 Crums Mill Rd
 Central Pa Naasf 4349 Linglestown Rd
 Central Staffing Svc PO Box 6883
 Chatman Janesia A 2657 Cranberry Cir
 Citizens Bank Pa 4271 Wimbledon Dr
 Clemens Kenneth M 500 Fishing Creek Valley Rd
 Clifton Thomas W 6510 Carmen Ct
 Comer Jacqueline G 6949 Sterling Rd
 Continuing Care Rx 5775 Allentown Blvd Ste 101
 Cortez Andrew B 4117 Beachwood Ln L
 Cribari Dan 304 Gibbel Rd
 Critical Care Systems Ste 600 6380 Flank Dr
 Crosby Stephanie M, Red Robin 5125 Jonestown Rd Ste 125
 Crossley John D 5858 Mayfair Dr
 D & D Distribution LLC 6403 Chelton Ave
 Davison Leslie J 6493 Heatherfield Way
 Days Inn Hbg Daystop PO Box 6535
 Decapolis Network 640 Lopax Rd
 Deem Ronald Lee 4250 Crums Mill Rd
 Dendukuri Ravi V 7322 Main St
 Dettinger Shawn A 5200 Jonestown Rd
 Diehl Kathleen E, Irene E 7512 Sterling Rd
 Dimov Cecelia, Rory D 6210 Warren Ave
 Doodan Steven P 197 Village Rd
 Doyle Joan H, Frank 304 Baumgardner Dr
 Dumberth Ruth 6121 Catherine St
 Durborow C J 6035 Devonshire Rd
 Eckels Holly Ann, Joan L, Victoria 4311 Meadowcrest Rd
 Edick Amanda G 99 Ringneck Dr
 Elliott Reynold 5956 Burlington Dr
 Enck Larry Craig Jr, Richard L 7112 Hillside Rd
 Escoto Gilmer G 529 Lopax Rd Apt Q12
 Fabian Christopher A 360 Mels Ln
 Farina Richard M DMD 253 N Hershey Rd
 Farrell James M 2311 Abbey Ln
 Felsburg E Marie 1517 Picketown Rd
 Fesen Michael R PO Box 126403
 Fiaschetti Nick 5772 Catherine St
 Figueroa Rochelle D, David 811 Pheasant Rd
 Fleming Mildred The Residence 4004 Lingles
 Ford Hoffman 5706 Linglestown Rd
 Ford Jared L 23 Fairfax Vlg
 Fosselman Florence N 6052 Linglestown Rd
 Four All Seasons Outdoor Equip 1 641 N Mountain Rd
 Francis Dougherty 24 Carolyn St
 Francis Janiece B 2132 N 4th St Apt 2
 Franklin David 4212 F Wagon Wheel Ct
 Freedom Toyota Of Hbg 4967 Saddlebrook Dr
 Fried Brenda Janov 990 Sherbourne Ct
 Gaikai Miriam J 5058 Irene Dr
 Gallo Mandy 4230 Crums Mill Rd
 Gernak Elizabeth M 1142 Loop Dr
 Gibo Michael J 6619 Rockford Dr
 Gingrich Elizabethann 5975 Clover Rd
 GjH Benefits PO Box 6480
 Godek Margaret Ann 5490 Kenwood Ave
 Good G Carl, Deborah A 4283 Wimbledon Dr
 Goodrich William Russell 6218 Elaine Ave
 Gott Alexandria, Red Robin 5125 Jonestown Rd Ste 125
 Graham Distributing Co Inc 2200 Hummingbird Ln
 Gray Michael W 4250 Crums Mill Rd
 Gray Philip E 2743 Keystone Dr
 Gress Jean L 6120 Bluestone Ave
 Griffin Anne 729 Jeffery Cir
 Grossi Angella Phils Bodyshop 6119 Nassau Rd
 Gudalefsky Gregory C 6078 Regent Dr
 Guess Danielle L 97 Ringneck Dr
 Haase Kirsten 2097 Fairway Ln
 Hanna Courtney L, Deborah, Heather G 4404 St
 Andrews Way
 Hauck Donald 211 Village Rd
 Hawks Mara D 5 Amy Dr
 Heilman Brandon 2735 Keystone Dr
 Helwig Priscilla J 58 Meadow Run Pl
 Henderson Ann M 105 N Lockwillow Ave
 Herman Barbara F 2321 Pkwy W
 Herr Robert F Sr 2270 Mockingbird Rd
 Heshler Amber M 4967 Saddlebrook Dr
 Hibernia Ins Agency, Bisy Ins Svcs 4250 Crums Mill Rd
 Hoffman Ford 5200 Jonestown Rd
 Hoffman Tara F 5801 Linglestown Rd
 Holsinger Stan V 6325 Blue Flag Av
 Huenpenbecker Christopher, Mark PO Box 126411
 Ins Exchange America Inc 4250 Crums Mill Rd
 Jack White Co, Bisy Ins Svcs Inc 4250 Crums Mill Rd
 James Herman Peake Tr 7740 Appalachian Trail E
 Jatto Internal Medicine A 2205 Forest Hills Dr Ste 12
 Jenkins Bruce L 441 Lakewood Dr
 Jewish Home Of The Greater Harrisburg
 4000 Linglestown Rd
 Johnson Doris Est 6238 Warren Ave
 Kaiser Gregory J Jr, Gregory J Sr 4117 Fawn Dr Apt J
 Kay Robert H 4138 Wimbledon Dr
 Keller James R Est 7413 Wells Dr
 Kendall Barbara Kay 1277 Geraldine Dr
 Keslar Earl 113 Ringneck Dr
 Kivlen Tom 615 Lopax Rd Apt U10
 Kline Ross 2452 E Bayberry Dr
 Knerr G R 7724 Hanoverdale Dr
 Knipple Sherri L 1131 Loop Dr
 Kochenover Helen A 7345 Tucker St
 Koppenhaver Cynthia L 865 N Fairville Ave
 Krauss Trapani Co Ltd 4250 Crums Mill Rd
 Kumawat Madhukar S 7600 Allentown Blvd
 Kurlander Cheryl C, Perry B 4296 Wimbledon Dr
 Kushubar William G, Robin A 4086 Continental Dr
 Kyle Micheal 7848 Linglestown Rd
 Labriola Judith A 586 Blue Mountain Pkwy
 Ladenoff Christopher M 248 Ringneck Dr

Leibich Christopher S, Jennifer R 6044 Blackberry Ln
 Lenker Charles W 11 S Arlene St
 Levy Jack D 325 N Star Dr
 Lipscomb Garland H 1805 Eastfield Rd
 Lontz Shirley A 7695 Daniel Dr
 Luckenbill Haley R, Kim L 236 Heather Dr
 Lutz Martha L 5960 Linglestown Rd Apt A
 Manning Terrence Tomia 1272 Joya Cir
 Martin Kathleen E 7547 Lakeside Ave
 May Jaren E 7529 Clover Lee Blvd
 Mazus Michael G 4307 Connecticut Dr
 Mazus Michael G 7336 Old Jonestown Rd
 Mccartney Michael 280 Mindy Dr
 Mccormack Geoffrey A, Kimberly 500 N Lockwillow Ave
 Mmahon Patrick 4310 Long Dr
 Medical Ins Marketeers 4250 Crums Mill Rd
 Meese William 5955 Linglestown Rd
 Mensh Mitchell 103 Huntley Dr
 Mertz Kim R 6038 Mayfair Dr
 Merwitz Sylvan 4112 - F - Beechwood Ln
 Milbourne Linda J 7563 Morningstar Ave
 Miles Brandon L 2310 E Tilden Rd
 Miller Edward R 2246 Forest Hills
 Miller Jessica 237 Buckley Dr
 Miller Sharon L 199 Berry Dr
 Morin Stefan R, Melanie 480 Quiggley Cir
 Morrison Judy 230 Joya Cir
 Motter Robert D, Isabel M 801 Vera St
 Mowery Imelda M 218 S Fairville Ave
 Munn Vicki 44 Beacon Dr
 Natter Elaine J, Ehren G 6148 Grant Ct
 Naugle Allen 7201 Allentown Blvd
 New World Pasta 85 Shannon Rd
 Nguyen Cuc T 720 Hampton Ct Rd
 Noble C Quandel Co 4755 Linglestown Rd Bld 200
 PO Box 6072
 Noonan Doreen 6071 Allentown Blvd
 Novey Marsh 166 Joya Cir
 Nowicki Stacy Rae, Larry 561 Chesterfield Ct
 Oconnell Gorecki Melissa J 398 N Lockwillow Ave
 Oconner Patricia A 7866 Sunset Dr
 Ofak Daniel R 6403 Chelton Ave
 Omelia Joseph 6512 Carmen Ct
 One Source 100 Quality Cir
 Osman Jennifer PO Box 6203
 Pankiw Alexander J, Kathleen Z 2073 Fairway Ln
 Papoutsis George V Inn 22 5390 Jonestown Rd
 Patel Kaumudi M 122 Koch Ln
 Paul Mildred T 285 Joya Cir
 Pauley Paulyne 4901 Creek Dr
 Pa Care Systems 6380 Flank Dr
 Pa Food Processors Assoc 4075 Linglestown Rd
 Perkins Randel 4250 Crums Mill Rd
 Perry Eugene 4250 Crums Mill Rd
 Phillips Gemma W, Daniel G 444 Quiggley Cir
 Pj Robb Variable Corp 4250 Crums Mill Rd
 Plumbers & Pipefitters PO Box 6480
 Polliard Valerie J 7829 Dewey Dr
 Porsch Andrew T 4412 Venus Ave
 Precision Wireless 4400 Linglestown Rd Ste 104
 Prescott Loren 164 Joya Cir No164
 Progress Financial Resources 4250 Crums Mill Rd
 Psf Commodities 109 S Lock Willow Ave
 Radle Caster F 5113 Sunset Dr
 Ramirez Camillo, Red Robin 5125 Jonestown Rd Ste 125
 Ranch Vickie 5717 Linglestown Rd
 Re/Max Realty Professionalst 4775 Linglestown Rd
 Rehabilitation Medicine Team P PO Box 126638
 Riley Ila J 7905 Dewey Dr
 Rine Jackson S 205 N Johnson St
 Roberts Shawn 4250 Crums Mill Rd
 Rosenbaum Dawn 4918 Earl Dr
 Ross Annmarie N 5722 Kenwood Ave
 Rowe Debra 1362 N Mountain Rd
 Rudy Theodore D 172 Joya Cir
 Ruggles Jack L RR 3 1195
 Ruggles Jack M 453 N Meadow Ln
 Ryan James T Jr 6335 Pine St
 Salerno Alma Est, David 5548 Pine St
 Schofield Corrine M 216 S Fairville Ave
 Science Applications 6310 Allentown Blvd
 Scott Ellen R 531 Kingston Rd
 Sebn Laura M 5950 Burlington Dr
 Selgas Barbara G, James W 1400 Quail Hollow Rd
 Shafer Harriette 5 Judy Ln
 Shaffer Charles 88 Meadow Run Place
 Shaw Thomas A 4271 Wimbledon Dr
 Shields Ruth C 5975 Clover Rd
 Shiftgonow 202 Mapleton
 Shope G 5900 Fox St
 Shultz Anita L 6960 Sleepy Hollow Rd
 Simonetti David 773 Picketown Rd
 Simpson Mary C 178 Gilberg Ln
 Sinner Scott A 2745 Keystone Dr
 Smith Kathryn E, David A 2231 Mockingbird Rd
 Snow Linda L 7365 W App
 Snyder Patricia A 4317 Winthrop Dr
 Snyder Tyler 306 Beaver Rd
 Sobr Donald C 783 Picketown Rd
 Stahl Brian 88 Meadow Run Place
 Stavery Noelle 634 Lopox Rd
 Stefanowich Daniel 751 Manada Bottom Rd

Stettler Colleen X, Steven E 205 Hinkle Dr
 Stevens Barbara L 6301 Chelton Ave
 Stotz William M 124 Plainview Dr
 Strategic Market Resources LLC 2205 Forest Hills Dr
 Ste 10
 Straub Janet L 705 Rockford Dr
 Straw Donald E Jr, Donald E 5878 Fox St
 Strawser Richard A 4304 Meadowcrest Rd
 Systems Safeguard Bu 60 Fairfax Vlg
 Teitelbaum David A 4250 Crums Mill Rd
 Tellkamp David F 4250 Crums Mill Rd
 Toninos Pizza 5106 Jonestown Rd
 Tran Linh T 2323 Forest Ln
 Truance Jacquell 6333 Pine St
 Truck Stop Of America I-81 Rte 39 PO Box 6222
 Turner James 7839 Allentown Blvd
 Tyco Electronics Corp 100 Amp Dr
 Underwriters Svc 4250 Crums Mill Rd
 University Phys Group Nyes Road 121 Nyes Rd Ste A
 Venier Ellen 2762 Patton Rd
 Voneida Patricia A, Kenneth 6111 Blue Stone Ave
 Vu V T 709 Russell Dr
 Wade Bob 7232 Sandy Hollow Rd
 Wallace Russell W 705 Rockford Dr
 Walsh Robert E 6903 Fox Hill Rd
 Ward Communications Inc 6951 D Allentown Blvd
 Warick John 610 Lopax Rd
 Watlington Consuella R 495 Beaver Rd
 Wegert Helen F 6034 Sherwin Ct
 Weimer Brian 5783 Cathrine St
 West Joe 1519 Vesta Dr
 Wezner Richard S 4250 Crums Mill Rd
 White Manning Carol, Derrick, Mosette 127 Joya Cir
 White Devito Jane A 7824 Kiwanis Rd
 White Manning Carol 127 Joya Cir
 Wierzbicki Audrey G 7722 Avondale Tr
 Williams Beverly F 159 Alva Dr
 Williams Dennis R 7731 Valyview Ave
 Wilson Hannah J 7722 Avondale Tr
 Witmer Amy 2281 Springhouse Ln
 Wright Eric S 407 N Lockwillow Ave
 Yahnke Rebecca L 5717 Lingletown Rd
 Yendzik Lauren 662 Lopax Rd
 Yontz Richard 7345 Tucker St

Harrisburg Pa 17113

Ait Worldwide Logistics 1235 M S Harrisburg St
 Alleman Goldie R, Earl W 571 Highland St
 Ander Charles H Est 501 Mohn St Apt 201
 Besic Barbara C 813 S 6th St
 Blackwell Ethel M 661 Siegfried St
 Dresher Grace A, Tami L 1325 Fox Hollow Dr
 Eberly Paul M 89 Chambers St
 Eshenour Richard J, Clara 1260 Ober St
 Fernandez Corlos Vega 190 N Harrisburg St
 Guzman Jacqueline 190 N Harrisburg St
 Hadley Emma 1025 Chambers St
 Hailey Carroll Est 501 Mohn St Apt 802
 House Janice N 119 Lincoln St
 Linah Jean C 222 Locust St
 Major H Winfield Funeral Home PO Box 7605
 Mallios Georgia, John 1331 Dayton Rd
 Marks Jeffrey 1025 Chambers St
 Marline Frantz 578 Main St
 Neives Jarymar 228 N 2nd St
 Nichel Dolores 917 4th Ave
 Reid Jason A 464 Kelker St
 Roque William Jr 913 Highland St
 Slatt Mary C 422 High St
 Sloane Timothy W Jr 877 Dunkle St Apt B
 Waring Brian 1122 2nd Ave
 Wilkerson Doloris, Charles 216 S Harrisburg St
 Wilkinson Eunice J 449 3rd St
 Williams Evelyn H 890 Queen St
 Williams James 631 Lincoln St

Harrisburg Pa 17120

Klinger Meredith 308 North Office Bldg
 Ma Pa Transplant Related PO Box 2675
 Sacunas Andrews 800 Corporate Cir Ste 200
 Staul Thera 601 Commonwealth Ave

Hershey Pa 17033

Abdalla Azah M 25 Townhouse
 Adeogba Saint 119 University Mnr E
 Agwu Nnena 165 Townhouse
 Al James PO Box 650
 Albert Duane A, Mary L 332 Cedar Ave
 Allison Malcolm E, Harriet B 451 Sand Hill Rd Apt 245
 Annen Kyle M Do 395 Townhouse
 Apamsa 212 University Manor East
 Argento Angela V, John 707 Linden Rd
 Arm Group 1129 W Governor Rd PO Box 797
 Artley Sophia 519 W Granada Ave
 Ax Virginia 36 W Chocolate Ave
 Backenstose Jonathan Hal, D Lee 731 Sand Hill Rd
 Bailey Allen 563 W Areba Ave
 Balzer Edward G 270 E Granada Ave
 Baum Betty H 220 Para Ave
 Bell Gerald E, June A 451 Sand Hill Rd Apt 247
 Berry Anne 725 Homestead Ln
 Bielkin Oleksandr 1000 Reese Ave

Bishop Ella M Hrshy Pz 212 W Chclte X9
 Bixler Harper A Jr 245 Vesper Rd
 Bowser John R 1019 Beech Ave
 Boyle Stacie L 513 W Chocolate Ave Apt 1
 Bruder Eric 310 Cocoa Ave
 Bulman Hilary E 320 Yorktown Rd
 Burkholder Gloria, Dale 1261 E Derry Rd
 Camp Victory PO Box 850
 Campanella D Joyce 451 Sand Hill Rd 264
 Carrie D Agata 670 Cherry Dr
 Carroll Joseph 125 Rosedale
 Cattie Mary E 104 Hallmark House
 Connelly Heather 364 Candlewyck Ln
 Consolino Frank 495 Heritage Ln
 Corado Victoria A, Michael P 1102 Sand Hill Rd
 Country Meadows Assocs 830 Cherry Dr
 Cromwell Thomas J Jr, Thomas J Apt 2 RR2 Fairfield Acres
 Crowder Edward R 213 Hallmark
 Cruz Angela D 148 Hawthorne Dr
 Cully Charlott Apt 11 Trinidad Ave Trinidad Apt
 Dawes Andrew P 5 Carousel Cir
 Daye Marie 1625 E Chocolate Ave
 Days Inn Hershey 350 W Chocolate Ave
 Diacont Harvey A Jr 224 Crescent Dr
 Diemidio Katherine, Mark A 173 Candlewyck Ln
 Dixon Patricia A 150 W Granada Ave
 Dong Qiang 65 Rosedale Apts
 Dougherty Ian 114 Sand Rd
 Dreiss Joseph E 906 Front St
 E O Miller Chevrolet Co PO Box 916
 Ebersole Pont Gmc 462 Bachmanville Rd
 Eisenhour Andrea L 125 Apple Ln
 Elliott Elizabeth A, Michael A 360 Maple Ave
 English Frank T Jr PO Box 596
 Enterprise Rent A Car W Chocolate Ave & University
 Erwin Craig 242 W Chocolate Ave
 Eshenour Nathan 146 Buttercup Ct
 Factory Stores At Hershey 46 Outlet Sq
 Fasnacht Sarah 321 E Derry Rd
 Fornadley John 34 Northeast Dr
 Furlong Mary C 104 Hallmark N
 Garber Anita R 106 Cambridge Dr
 Gattens Brooke 18 Carousel Cir
 George Bindu 23 Monterey Bldg
 Gingrich Dennis 62 Learden Rd
 Gohar Shadi F 153 University Mnr E
 Good George R 405 Laurel Dr
 Goods Auto Svc 1124 Cocoa Ave St
 Griffin Betty W PO Box 377
 Gutnick Jesse 97 University Manor East
 Gutshall Patricia A 215 W Chocolate Ave Apt 2n
 Haine Amelia 459 Sand Hill Rd Apt 625
 Hand Michael C 704 Cocoa Ave
 Harkless Corey 563 W Areba Ave
 Harper Charles T 311 Red Oak Ln
 Harris Willie J 21 Talisman Bldg
 Harvey Harold A MD 8 Pheasant Dr
 Hassler Tony 136 Brookside Ave
 Herr Dawn E 462 Bachmanville Rd
 Hershey Chocolate World 251 Park
 Hershey Co, Martha Jane Rita 175 Crystal A Dr
 Hershey Co 100 Crystal A Dr
 Hershey Co 200 Crystal A Dr
 Hershey Country Club 1000 E Derry Rd PO Box 860
 Hershey Honda Dodge 1280 E Chocolate Ave
 Hershey Lodge WChocolate Ave & Univ D PO Box 446
 Hersheys Entertainment 300 Park Blvd
 Hinman Nemoria G 109 Hawthorne Dr
 Hoffer Debra K 487 Witmer Rd
 Hollingsworth J Kenneth, Lucille P 1102 Sand Hill Rd
 Hope & Support PO Box 181
 Hornberger Elwood, Carol 451 Sand Hill Rd Apt 224
 Hotel Hershey 100 Hotel Rd
 Hotel Hershey PO Box 466 West Chocolate Ave
 Hu Tian 204b University Mnr E
 Hutchinson Andrew F 761 Linden Rd
 Insight 830 Cherry Dr
 Jaco Clayton A 248 E Areba Ave
 Japak Stanley 527 W Granada Ave
 Jiao Qianqing 74b University Mnr E
 Johnson Jennifer C, Jeffrey 1020 Pennland Ln
 Kanoff Margaret B, Kevin L 55 Sylvania Rd
 Kaplan Stuart L 176 Jacobs Creek Dr
 Kaylor Steal E RR 1
 Kelly Lizabeth M 78 Locust Ave
 Kieffer Kathryn 222 W Chocolate Ave
 Kiehl Byra S 62 E Areba Ave
 Kling James A Jr 451 Sand Hill Rd Apt 355
 Koppenhaver Derrik 42 E Areba Ave
 Koval Daniel S 234 Meadow Ln
 Lalino Donna 315 Hallmark
 Laudermilch Kelly Jo 2 W Main St
 Leatherwood Katherine Hope 414 Halmark N
 Leiby Natasha 152 Mine Rd
 Linder Heather 209 A Gravel Rd
 Long Lois 325 Park
 Loomis Stephanie A 995 Greenlea Rd
 Lundy Joseph J, Lisa 264 E Caracas Av
 Madeira John H Dc 158 W Caracas Ave
 Mahmood Qasim 55 University Manor E
 Mattos Pedro 999 Briarcrest Dr
 Mccammon John C 447 Sandhill Rd Apt 403

Mcconnell Diane Z 65a East Areba Ave
 Mccorkel Jean C 107 Almond Dr
 Medevitt Thomas A 12 Westover Dr Crest
 Measel Matthew 174 Crescent Dr
 Miller Richard V Sr 1641 E Derry Rd
 Mirhosseini Alireza 1531 Fishburn Rd Apt 32
 Misiewicz Rachel M 13 Killarney Bldg
 Morris Leona M 401 Hallmark N
 Morrow Edith M 459 Sand Hill Rd
 Moses Richard James II, James F, Joseph
 1421 E Chocolate Ave
 Motter Eunice E 29 Peach Ave
 Nale Robin 1762 Lehman St
 Nichenametla S 804 E Chocolate Ave Apt A
 Oconnor Mary E 401 Hallmark S
 Ongeri Joseph 133 Town House
 Patel Akshal S 353 E Glenn Rd Apt 1
 Patel Meeta 210 Hockersville Rd
 Peffley Daniel B, Kelley C 412 Sand Hill Rd
 Peiffer Douglas E 71 Baum St
 Pellegrini Robin L 348 Cedar Ave
 Pa America PO Box 877
 Percinsky William M, Jean A 1 Polaris Bldg
 Pettey Robert L, Carol 131 W Caracas
 Phyllis Phinest Steaks Pizza 69 Outlet Sq Hershey Park D
 Pifer Ann 222 W Chocolate Ave
 Plumey Gena R, Randy L 119 Trinidad Ave
 R Davidson W Jr 176 Primrose Dr
 Rabon Paul E 61 Foxanna Dr
 Reagan Family Fund 194 W Governor Rd
 Reed Verna 1617 E Derry Rd
 Reid Darren D 950 W Hersheypark Dr
 Rohrer Edgar A Est 1347 E Caracas Ave Rear
 Rohrer Viola F 165 E Derry Rd Apt 3
 Rosedale Apts Cherry Dr
 Rotaract Club Of Hershey 4 Monterey Bldg
 Roth Sarah 67 Carousel Cir
 Schelle Brian 513 W Chocolate Ave Apt 1
 Searle Stuart 427 Cedar Ave
 Select Collision Centers 1020 W Chocolate Ave
 Servicemaster Of Greater Harri 1020 Pennland Ln
 Shambauch Lisa Joan 123 N A
 Shapiro Dan E 3602 Elizabethtown Rd
 Singh Guralp 16 Chevy Chase
 Smith Winford L 640 Crest Ln
 Smurda Joseph P 447 Sand Hill Rd
 Spangler Edna R 349 E Granada Ave
 Spong Heather, Bradley 25 Elm Ave
 Stephenson Christina 117 W Areba Ave
 Stevens Charlene M 214 Town House
 Steves General Store Inc Steve 2985 Elizabethtown Rd
 Stolin Matt 80 Carousel Cir
 Stump Carol Ann 270 E Granada Ave
 Tamburro Robert F 500 University Dr Ste Ho85
 Tarkenton Melissa J, Makayla F 110 Forest Ave
 Taubman Kevin E 26 Carousel Cir
 Thurman Doris C 224 Learden Rd
 Thurman William M 224 Learden Rd
 Timm Lyle A 155 Primrose Dr
 Ttt Start LLC 1808 Lehman St
 Ua 23-Mar-00 The D Joyce Campanella Trus T
 451 Sand Hill Rd 264
 Ural Unal 458 Rosdale Dr
 Vasquez Hector L 1009 Pennland Ln
 Vent Camp PO Box 850
 Viecelli Corona 445 Sand Hill Rd Apt 303
 Voyles Marianne 831 W Areba Ave
 Wagner John K 171 Lamp Post Ln
 Wallace Richard J, Ardell L 454 W Chocolate Ave
 Wang Wenge 8 Caledonia Bldg
 Wasco Deanne R 914 Cocoa Ave Apt 16
 Weidner Karen K PO Box 75
 Whitman Shaine 436 W Chocolate Ave
 Wilbur Paul Eichman Dmd 348 Beech Ave
 Winner Jane 12 Westover Dr Crest
 Witkowski Steven A DDS 475 W Governor Rd
 Wolfe Fred 1025 Greenlea Rd
 Woods Gregory S Jr 112 Townhouse Briarcrest
 Wright Bobbi 11 Westmont Bldg
 Wright William Harrison Glassmyer 256 E Chocolate Ave 2
 Xiao Yanyu 331 University Mnr W
 Yang Lingling 78 Carousel Cir
 Ye Guangming 238 University Mnr E
 Yeger Florence Est 23 Townhouse
 Yezioro Mary Est 909 E Chocolate Ave
 Yingst John C 215 William Dr
 Zane Jeanne K, Noelle A 139 Goodbar Ct
 Zartman Shannon E, Kurt D 478 E Canal Rd
 Zeiber Dianne 531 W Caracas Ave
 Zeiders Doris M 65a E Areba Ave
 Zimmerman Elaine 278 Park Blvd

Highspire Pa 17034

Aurand Richard D Est 511 Eshelman St
 Bateman Patrick L 80 Chestnut St
 Brosius Annette 265 Penn St
 Celsky Dale E 152 2nd St Apt 1
 Cook Martha A 423 High St
 Crook Martha A 423 High St
 Dengler Gloria J 542 Eshelman St
 Diaz Alfredo 212 Penn St
 Esquivel Fernando 282 Market St

Graybi Gladys I 422 2 St
 Haylett James D 506 Eshelman St
 Hepschmidt Josh 322 2nd St
 Hipple Regina Est 67 Jury St
 Hoffman Elmer Est 120 Lusk Ave
 Janke Kelly A 403 Market St
 Jonesroberts Ruth 580 Willow St Apt K
 Moore Richard Jr 610 Willow St Apt H
 Musser Ronald J 12 Wetzel St
 Roberts Ruth Jones Est 580 Willow St Apt K
 Soto Isaiaas Jr 580 Willow St R
 Stambaugh Air Service 7715 Crittenden St
 Trisonics Inc. 533 2nd St

Hummelstown Pa 17036

44 Hummelstown Assocs LLC 320 Milroy Rd
 Abdelsamad Ahmed 140 Townsend Dr Apt 2
 Alex Jennifer 55 Sweet Arrow Dr
 Ali Suhail 38 Valy Rd
 Amara Mohamed A 425 Nyes Rd
 Amato Pietro 2068 Locust Ln
 An Seongjin 7859 Somerset St
 Andrews Jane S, Michael W Castor 2225 Southport Dr
 Appraisals By E J Koppenhaver 2116 Southpoint Dr
 Arsene Dean R 114 Thrush Dr
 Aucker Janet A Care Of Keith Aucker 31 Grandview Rd
 Aucker Janet M Est 31 Grandview Rd
 Avila Alexandre L 538 Eliot Dr
 Bascom Rebecca 850 Appenzel Dr
 Big Iron Holding 980 Muirfield Dr
 Blackwell Joy K, Joy K Mysel 1156 Chadwick Cir
 Bredbenner Michelle J 9 Cheltenham Dr
 Brewster Jonathan H, Patt 1460 Deerfield Dr
 Brown Spencer 850 Verden Dr
 Budzina Andrew 574 Hersey Rd Apt B
 Carvalho Robert 55 Sweet Arrow Dr
 Castor Michael W, Mary Jo 2225 Southport Dr
 Chapter 13 Trustee Charles J Dehart III Trustee
 PO Box 410
 Chase Shawn L PO Box 461
 Cheng Hua 1280 Stone Creek Dr
 Cooafats 980 Muirfield Dr
 Coleman Patrice 8301 Presidents Dr 414
 Comiskey Bernard A Jr 387 Pleasantview Rd
 Commemoratives Unlimited 1689 Nottingham Dr
 Conrad Joseph M 128 Lucy Ave
 Cooney Mark 469 Pine Hill Rd
 Coyle Kristen 140 Savannah Dr
 Crater Penny L 8301 Presidents Dr Apt 212
 Crawford Geraldine R, Frank Crawford Exec
 219 Crooked Hill Rd
 Cuffo Travel 980 Muirfield Dr
 Curry John L PO Box 235
 Dankevich Nina 260 Sue Dr
 Dantine Larissa J 1107 Limerick Ct
 Davis Robert 1768 Church Rd
 Dearman Kelly M 571 Roslaire Dr
 Dehart Charles 8125 Adams Dr
 Dehart Charles III Trustee 8125 Adams Dr Ste A
 Dehart Charles J Chapter 13 Trustee PO Box 410
 Dehart Charles J PO Box 410
 Dejesus William A 35 N Duke St
 Dowler Paul H 247 Cooper Rd
 Elamir Belal M 130 Kestrel Ct
 Emi Constr Inc 108 Dove Ct
 Fetrow Ray, Jammie Vazquez 125 Evergreen St
 Gabbay Robert 1115 Stoney Run Rd
 Gabner Shirley Est Po Box 132
 Garcia Stephanie J 130 Kestrel Ct
 Gaudette William 65 S Haernstown Rd
 Giefer David 385 Mccorkle Rd
 Gildea Kathleen A 51 Runyon Rd
 Gipe Francine 727 Creekside Dr
 Granz Anna L 26 W Main St
 Hahn Jung 1979 Gramercy Pl
 Haluska Albert L Est 541 Hilltop Rd
 Hamilton Gloria 146 Kestrel Ct
 Hannon Thomas C 632 Springhouse Ln
 Hanrahan Kelly R PO Box
 Harvey Luther Sr 39 Scout Ln
 Heckman James 24 N Walnut St
 Helen D Hoffstot Trust Ua 12 07 94, Francis D Hoffstot
 869d Rhue Haus Ln
 Hennett Richard S 8091 Jefferson St
 Hill Crest Autobody 129 Grandview Rd
 Hoffstot Helen D, Francis D, Janet 869d Rhue Haus Ln
 Holland Michael J 1521 Springhill Dr
 Howard Tracey D 761 Hilltop Rd
 Hua San 850b Rhue Haus Ln
 Huber Shirley A, Alvin B 1258 Edgewood Dr
 Huffman Thomas E, Wendy J 1141 Cornell Dr
 Hughes Awards Hughes Awards 6 W Main St
 Huntington Bank 1152 Mae St #28
 Jame, James W Warren MD 48 Kellocks Run Rd
 Japak Adam B 653 Springhouse Ln
 Jean Jason C, Russy 1152 Mae St 228
 Jenkins John C Jr 1727 Landvater Rd
 Jiang Yixing 1280 Stone Creek Dr
 Johnson Jeffrey D 1135 Wicklow Ct
 Johnston Bert C 101 Oriole Ct
 Jones Karen E, Donnie 2077b Raleigh Rd
 Jpmorgan Chase Bank Na Its Svc 835 Verden Dr

Juliana Pearl E 8131 Somerset St
 Kanyuch Mary 1156 Galway Ct
 Keenan Catherine M, Keenan Christina, Raymond E
 1206 Jill Dr
 Keiffer Catherine M RR 1
 Kelley Jean M, Erin L, Moriah 433 Drayer Dr
 Kelley Erin L 433 Drayer Dr
 Kerr Christine R 470 Indian Run Dr
 Kingman Dan C 805 Rhue Haus La Unit A
 Koconis Kristen G, David B 902 Espenshade Ct
 Koekemoer Mariana 1369 Roush Rd
 Kotsalos Angela 206 Poplar Ave
 Kreider G 263 E 2nd St
 Lambdin Mark 1244 Waltonville Rd
 Lambdin Reyna L 545 Alison Dr Apt 2
 Langor Margaret 26 Harrogate Dr
 Lathrop Gary T 132 Jeff Ln
 Lee Joon H 128 Lucy Ave Fl 2
 Lentz D J 545 Alison Dr 2
 Lentz Dorothy J 545 Alison Dr Apt 2
 Lescanec Gilbert L, Isabel K 205 Townsend Dr Apt 1
 Lovell Armel 302 Brokas Dr
 Malpezzi Elizabeth M, Michael J 926 Rhue Haus Ln
 Manjerovic Katherine E 105 Cameron Ave
 Marfise Thomas A 223 W Main St
 Mark Sylvia RD 2
 Marketing & Pr Society 2459 Zell Ct
 Mason Jennifer L 109 Duck Creek Rd
 Matincheck Cynthia A 238 E 2nd St
 Mccorts Ian S 23a N Landis St
 Mcdonalds 1325 Wyndham Rd
 Megee Maria 1146 Cord Dr
 Mercado Maris 610 Walton Ave
 Mikolayczak Elizabeth 320 Wall St Apt 3
 Miller Julie A 23 E High St
 Mitchell Mary B 1149 Duryea Dr
 Mize David S 2333 Pullman Way
 Monsma Carol J, Calvin 1015 Fairdell Dr
 Mumtaz Mubashir 940 Chowning Dr
 Munoz Frank J 1639 Nottingham Dr
 Nader Kenneth D 211 Park Ave
 Neely Sasha Kate, Shelby, Sawyer Ryan, Kimberly
 1639 Nottingham Dr
 Neuvirth Michal 103 Thrush Dr
 New Pro Industries LLC PO Box 266
 Newberry Christian J 216 Scout Ln
 Novinger Tiffany M 707 Creekside Dr
 Nye Kay E 1835 Deer Run Dr
 Olson Joanna M 1943 Limestone Dr
 Opportunity Builders 210 A Canal St E
 Panek Elizabeth 1661 Macintosh Way
 Paul G Zander Tr Ua 9 28 72 1031 Woodridge Dr
 Perna Elaine 128 E High St
 Perry Melinda D 105 Ulrich Ct
 Piekutowski Richard, Bridget 521 W 3rd St
 Plante Joseph T, Amy L 201 Kokomo Ave
 Popp Jessica R 8440 Hamilton St
 Powell Charlene M, Dana 1625 Melrose Dr
 Powell Marc PO Box 711
 Precourt Rober, Jill 1625 Melrose Dr
 Purvis Kyle A 9 Sweet Arrow Dr
 Rayco Eriberto R 132 Cardinal Ln
 Reed Laura 541 Windsor Ct
 Reep Melanie J, Melanie Schram 2072 Southpoint Dr
 Rivera Rowena 1828 Deer Run Dr
 Ross Catherine E 889 Rhue Haus Ln
 Ruch Katherine 124 Robin Ln K 7
 Rueckl John E 2187 Joanne Ave
 Ruhl Jill S 116 Quail Ct
 Sammag Inc 590 E Main St
 Schelhorn Dorothy K RR 1
 Scherr Krystin 48 Scout Ln
 Smialek Damian J 146 Hummel Ln
 Snyder Mark R 1122 Wicklow Ct
 Sonnon Harvey R Sr, Beverly A 1803 Gramercy Place
 Srivastava Abhishek 246 Osprey Ln
 Stare Robert D 180 Brownstone Park
 Starr Joseph M 215 W Main St
 Stephens Gerald T 1184 Julianne Dr
 Stephenson Christina 1205 Limerick Ct
 Suburban Propane PO Box 706
 Suburban Propane PO Box 684
 Svindland Richard C, Miranda W 2206 Southpoint Dr
 Swansen Warren R 763 Zurich Dr
 Swartz Doris 161 S Hoernertown
 Swinko Debra A 1523 Woodhaven Dr
 Tamborino Norine K 568 Eliot Dr
 Theal Harry 123 E 2nd St
 Thomas John V, Lorna 401 Douglas Rd
 Townhouse Rutherford P Aimco 7939 Humboldt Dr
 Tristan Assocs Pension Plan, James W Warren MD
 48 Kellocks Run Rd
 Trout Land Surveying 107 Stone Mill Rd
 Trowbridge Jennifer E, Kevin S 43 Oak Tree Rd
 Vaughn Bruce M 641 Stoverdale Rd
 Villarreal Esteban L 555 Alison Dr Apt 18
 W Bosseau Murray Mb Chb 1625 Bradley Ave
 Waldron William J II, Kelly A 1941 Gramercy Place
 Ward Daniel L 1152 Mae St 173
 Weaver Matthew 601 Carlson Rd
 Weaver Zachary T 105 Stone Mill Rd
 Whitcomb Steven M, Diane A 942 Carter Cove

Whittington Linda 9 Margate Dr
 Wilbert Michale 34 Oaktree Rd
 Wilson Benjamin D, Adrienne C 835 Verden Dr
 Winaught Christine 251 Osprey Ln
 Witmer Roger A 238 E 2nd St
 Wolfe Kimberly, Thomas 38 Hillymede Dr
 Wood Donald E 196 Bluejay Way
 Yeldell Harold S 552 Dickens Dr
 Zander Paul G 1031 Woodridge Dr

Lemoyne Pa 17043

Achey Miriam M 20 N 12th St Apt 219
 Albert Stanley B 700 N Front St
 Atchason Jack 717 Market St 393
 Ayala Alejandro 322 Hummel Ave
 Bachert Clyde C Jr 50 Market St
 Beasley Christopher S 409 Herman Ave
 Birkett Morgan K 943 Bosler Ave Apt B
 Bourzgui Loubna 601 Bosler Ave Apt B
 Bowie Dennis W, Wendy PO Box 138
 Brazinskas Stanley 523 Herman Ave
 Brown Patricia M 619 N 2nd St
 Bucks Carl W 20 N 12th St Apt 309
 Campbell Penelope D, Red Robin 6560 Carlisle Pike Ste 450
 Carl Daniel 676 State St
 Conley Harold E, Essex House 20 N 12th St Apt 224
 Crum John E 682 Market St
 Cummings Michelle 701 Hummel Ave
 D P Enterp 1200 Market St Unit 17
 Davis Anne S 380 N 5th St
 Delisle Muriel B 809 Michigan Ave
 Dickson Dorothy L 121 N 8th St
 Diflaviv Gerard F 347 Herman Ave Apt 3e
 Driver Louise D 204 S 7th St
 Dugan Gerald L Jr 612 Hummel Ave
 Earl Douglas 822 Hummel Ave
 First Choice Rehab Specialists Pc 550 N 12th St Ste 120
 Geist William G 258 Lowther St
 Grossman James A, Gail W 100 Walnut St
 Hafer Steven 1200 Market St
 Hdh Byerly Inc 525 N 12th St PO Box 52
 Hdh Group Inc 525 N 12th St
 Hinton Stephen 30 Miller St Apt C8
 Hutchings Heidi L 314 N Front St A
 Hymes William M Est 89 Hummel Ave
 Keystone Medical Systems 1 Lemoyne Dr
 L B Smith Ford Inc 30 Miller St Apt C8
 Lambert Barry W 1117 Columbus Ave Apt 3
 Lb Smith Ford L M Inc PO Box 138
 Leach Elizabeth S 527 Walnut St
 Lehmer Robert F 807 Bosler Ave
 Lonkart Carl A 227 Walton St
 Lott James O 237a Hummel Ave
 Lynch Mechanicals LLC 312 Hummel Ave
 Magnuc Caput Prod 802 Michigan Ave
 Matherly Dale E 410 Herman Ave
 Menear Edgar S 385 Walton St
 Miller Norford Incorporated 700 Ayers Ave
 Moments Stolen 316 Front St N Unt Hbb
 Nickels Allergy & Asthma Pc 717 Market St Ste 105
 Pannebaker Evelyn A 500 Walnut St Apt C3
 Pinnacle Health Cardio Instit 1000 N Front St
 Pmi Garden Dr Apts PO Box 622 1300 Market St Ste 201
 Potentud Mason 426 Market St Apt D
 Schweitzer Raymond A PO Box 132
 Shue Thomas 640 Walton St
 Summit Marketing 875 Market St Ste 50
 Weiss Eleanor 843 Hummel Ave
 Whidbee Willie 20 N 12th St 321
 Wood Harry 424 Herman Ave
 Young Tina M 231 Walton St
 Yeobah Augustine 717 Market St Ste111
 Zeigler Helen S 1129 Columbus Ave-Apt 1

Linglestown Pa 17112

Freeburn Wilma I RD 1 Mt Lavbet
 Oliver Morris A PO Box 6127
 Shearer Ronald, Edna Millier RR 1

Lykens Pa 17048

Bixler Gary L 5691 State Rte 209
 Bowman Elsie P, James D 614 Market St
 Boyer Joseph G 726 N 2nd St
 Cesarz Jerrad M 944 Knotttingham Ln Apt 3
 Crum Angel R 561 S 2nd St
 Cummins Sally M 715 N 2nd St
 Cvs Pharmacy 205 S Market St
 Ebersole Jennifer, Kaleh N 428 North St
 Gable Matthew 512 Market St Apt D
 Hogan Knisley J Nae R 614 S 2nd St
 Hornings Amish Furniture 5904 State Rte 209
 King Melvin 400 Erdman Rd
 Klahr Penny 420 N 2nd St
 Miller Caroline 308 Main St
 Polney Stephen J 706 Parkview
 Schadel Ricky Earl 173 Fear Not Rd
 Schlegel Kali, Kenneth 634 S 2nd St
 Seibert Gale B RR 1 Box 237
 Shaffer Fred 248 N 2nd St
 White William 420 N 2nd St
 Yeagley Sheldon L 1530 Pottsville St
 Yortly John W 243 Snyder Ln

Mechanicsburg Pa 17050

116 Broad St Partners 528 Brom Ct
6108 Carlisle Pike Rest, Julianas 6108 Carlisle Pike
Acri Justin 6391 Creekbend Dr
Adams Ruth W 1220 Cross Creek Dr
Agarwal Tarun 3233 Louisa Ln
Alagla Abdullah 430 Independent Ct
Alba Mary Kathryn 1575 Williamsburg Way
Albert Joshua Z 4175 Nantucket Dr
Alster Howard 8 Sand Pine Ct
Appalachian Rehab 2100 Bent Creek Blvd
Arble James R II 6 Clairburn Dr
Arona Mario 6016 Mockingbird Dr
Auto Max Of Mechan 5270 E Trindle Rd
Bailey Donna J 14 Northwatch Ln
Ball Shirley J 302 Hogestown Rd
Barbaro Donald 4440 Sears Run Dr
Barr John L 1233 Timber View Dr
Bartlett Brenda 6128 Wallingford Way
Bassett Gallagher 1 Sterling Place
Bassett Gallagher 4 Flowers Dr
Bassett Gallagher 8 Flowers Dr Ste 3
Bates David 212 Constitutional Ct
Bernard V Kelly Jr Memorial 7 Stone Run Dr
Bixler Vivian B 2 Creek Bank Dr
Blile Jeffrey 502 Louisa Ln
Blue Ridge Software LLC 3123 Louisa Ln
Boltz William, Walter 7 Hazelwood Ct
Borek Eleanore 4905 E Trindle Rd Ste 36
Bosco Giuseppe Mazzella D 1462 Timber Brook Dr
Bowers Stephen Christophe 2 Surrey Ln
Brickner Jennifer 4166 Nantucket Dr
Brookover Brandon 423 Wren Ct
Brooks Bryan C 213 Hempt Rd
Brunner Douglas II 410 Kunkle Ln
Bryan W McIntyre, Awl Angles Constr 11 Cicada Dr
Cad Designs Inc 11 Summer Ln
Cairo Warren 2501 Warren Way
Cameron John William Jr 3806 Pamay Dr
Carmany Anna M 4905 E Trindle Rd Apt 36
Casey Melanie L 4710 Brian Rd
Casey Singiser 5265 E Trindle Rd
Cassel Robert I 5180 E Trindle Rd
Chang Chong W 5012 Seneca Dr
Chestnut Richard G 298 Charles Rd
Clark Timothy A 9 Sand Pine Ct
Clifford Anthony L Sr 619 Good Hope Rd
Colwell Darrell F 5031 E Trindle Rd
Crews Dorothy H 5257 Tr Rd
Crites Robert 505 Skypport Rd
Cuff James F III, James F 720 Carriage Ln
Cumberland Co Ta 21 Waterford Dr Ste 201
Cumberland Valley Motors 6714 Carlisle Pike
Cummings Kevin D 4 Creek Rd
Dachinger Sunita 1947 Monterey Dr
Dagen Melody 4168 Kittatinny Dr
Daniel Gomez 403 Mercury Dr
Davidson Florence K, Florence Keating 54 Longwood Dr
Deraclae Margaret, Frank 4905 E Trindle Rd 3079
Dettinger David PO Box 34
Devitt Daniel C, Sean P 4 Turmeric Dr
Devore Elizabeth M 199 Ridge Hill Rd
Diesposti Glenn D 1404 Concord Rd
Dimemmo J 1108 Gunstock Ln
Donagher Donald C Jr 3 Penns Way Rd
Dougherty William R 4833 E Trindle Rd Ste 577
Downs Dolores 910 Willcliff Dr
Dykes Davis Anne V 6217 Charing Cross
East Gate Inds 273 Mulberry Dr Unit 3
Ebert Olive Haas 6 Houston Dr
Ebert Olive J 6 Houston Dr
Ehrig Scott D 7 Stone Run Dr
Ellermeyer Colleen 521 Bedford Ct
Elmzandi Anouar 5022 E Trindle Rd Apt A6
Erman Anthony Assocs 3 Crossgate Dr Ste 100
Essintial Enterpr Solutions Hp Taps Reimbursement Prgm
100 Sterling Pkwy
Exel Inc 260 Salem Church Rd
Exel Logistics 350 Salem Church Rd Jack Meadows
Feagin James R 1447 Newtown Cir
Feldman Leon 4833 E Trindle Rd
Fisher Joe H, Nancy 4810 Brian Rd
Flaccus Jeanne E 4833 E Trindle Rd Ste 553
Foster David 4 Stone Run Dr
Frank Helen M 23 Skyline Dr
Fred Tiday Builders Inc 5105 S Deerfield Ave
Frey Teri L 17 Irongate Ct
Fritz Selanda Rd 1
Gallagher Bassett Svcs 4 Flowers Dr
Gallagher Bassett Svcs 8 Flowers Dr
Geiger Kenneth 6322 Creekbend Dr
Ghuge Rupali 400 Brook Meadow Dr
Gill Patricia A 404 Brookview Ct
Golden Theron 3610 Golfview Dr
Gonzalez Isaiah R, Laura, Josiah J 15 Clover Ln
Gouw Francisca, Linardi 401 Kunkle Ln
Graby Larry K 1747 Roxianna Rd
Gragham Jones Dorothy B 1159 Cross Creek Dr
Grassly Clifton H 1100 Grandon Way Ste 430
Haas Michael R 303 Hickory Cir
Haines John P 1113 Tiverton Rd
Hartman Greg V 809 Pamelas Ln

HauNSTein Scott 424 Boxwood Ct
Haverstick Dennis J, Susan 52 Kerry Ct
Health Resources Mgmt Svcs 1970 Technology Pkwy
Healthcare Data Company LLC 600 Bent Creek Blvd
Ste 160
Herr Maureen 16 Briarwood Ct Of
Herrold Adam P, Bailey Scott 6 Houston Dr
Hertz Erwin 6337 Stephens Xing
Hertz Nancy 302 St Marks Rd
Hi Life Diner LLC 4890 Carlisle Pike
Hile Allen E, Casey L B Smith Ford Inc 4768 Brian Rd
Hiltz Brian D 4905 Sugar Shack Ln
Himmad Hassan 613 Thrush Ct
Hoffman Robert 82 Linda Dr Lot 12
Hopkins Justin M 4832 Charles Rd Apt A Apt
Howe Ronald C Jr, Carol A 409 W Main St 1fl
Hren Katherine M 2100 Bent Creek Blvd Ste 247
Hsbe Mortgage Svcs Its Suc 3610 Golfview Dr
Hugi Dawnetti 1409 Louisa Ln
Hull Corey A 2 Bayberry Dr
Johns Nicole A 330 Charles Rd
Johnson Cedric T 5440 Joshua Rd
Johnson William 403 Louisa Ln
Jones Jordan 3610 Alberta Ave
Kann Eric P 2706 Warren Way
Keck Hilda R 2108 Bent Creek Blvd Rm 137
Keller George W 84 Detroit Ave
Kelly Frank, Helen 1100 Grandon Way
Kelly Michele 7 Stone Run Dr
Kennedy John J 4132 Nantucket Dr
Keyscripts LLC 1970 Technology Pkwy
King William E 6027 William Dr
Kinney Brian 222 Fox Dr
Kirkessner Nicholas D 4251 Nantucket Dr
Koblish Heather 6302 Carlisle Pike
Konkle Edna E 4905 E Trindle Rd Ste 36
Krafsig Helen K 1213 E Powderhorn Rd
Krance Christine 6005 Sommerton Dr
Kress William R Jr, Helen C 88 Greenspring Dr
Krug Heidi 6324 Stephens Xing
Kuchibhotla Ravi 6435 Creekbend Dr
Kulbova Valeria 100 Willow Mill Park Rd
Kutz Scott 2905 Warren Way
Lackawanna Mobile X Ray Inc 5275 E Trindle Rd
Latin Shirley K Est 49 Ashburg Dr Ste 45
Lawrence Chevrolet 6445 Carlisle Pike
Le Hue 155 Salem Church Rd
Lewis Karine 4440 Sears Run Dr
Lg J 7 Lismore Pl Ofc
Lippi Kathy A 5224 Mdw Brook Dr
Lovely David P 442 Brook Cir
Macris Elena N 1104 Kent Dr
Marquiss Jason Christophe 11 Dewalt Dr
Martens Robert S, Maria C 3608 Dwayne Ave
McCafferty Collision Center 6302 Carlisle Pike
Mccaleb Susan 6226 Westover Dr
Mcguire Justin C 1018 Chippenham Rd
McLaughlin Michael C 6135 Westover Dr
Mechanicsburg Karns Food Store 675 Silver Spring Rd
Medicare 2020 Technology Pkwy Ste 100
Memphis B Barbecue 5202 Simpson Ferry Rd 105
Menapace Leon Michael, Kathryn M 1575 Williamsburg
Way
Mengle Phyliss C 92 Skyline Dr
Mesaros Jeffrey J 306 Georgetown Rd
Miller Russell P, Pauline E 263 Texaco Rd
Miller Jennifer L 4168 Kittatinny Dr
Miller Rachael L 1217 Scenery Dr
Miller Tracy 1305 Windsor Rd
Missislyan Misak D 518 Breezewood Ct
Moore Kevin D 155 Salem Church Rd Box 36
Morris Brian 4181 Elk Ct 101
Moul Dylan T, Jake M, Lily G, Lola R 14 Northwatch Ln
Myers Julie 5 North Baltimore St
Nace Kevin 1810 Louisa Ln
Naganathan Sivakumar 4173 Grouse Ct Apt 106
Nagle Eric 10 Bayberry Dr
Najem Elie 50 High Ridge Trl
National Custom Car 1121 Sandpiper Ct
Naval Supply Systems Command, Jamey Halke
5450 Carlisle Pike
Neilson James D 139 Stanford Ct
Nicks Body Shop, David Dettinger PO Box 34
Noonan Kelly L 4178 Nantucket Dr
Opon Sfi, Patrick Deya 1115 Jerusalem Rd
Orner Donald P 1119 Dry Powder Cir
Otto Peter S 25 Sycamore Dr
Pa Net 5170 E Trindle Rd
Penwright Lindsay 44 Cumberland Dr Apt C
Perfect Order Manufacturing 1300 Bent Creek Blvd
Petschke Avery M, Heidi, Donald 1460 Armitage Way
Pivovarnik Kathleen M, Joseph W 1218 Gross Dr
Potter Hope C 1166 Heron Ct
Puppy Dawgs 6560 Carlisle Pike Ste 250
Ra Scholl Enterpr 17 Turmeric Dr
Ragusa Romayne Country Meadows W 4905 E Trindle Rd
Rehman Sons LLC 3716 Falkstone Dr
Renaci Group 5231 Simpson Ferry Rd
Reynolds Thomas L Jr, Dillian R, Thomas D
155 Salem Church Rd Lot 11
Rice Michael 37 Stone Run Dr
Rinehart Rena E 53 Bayberry Dr

Roads Frances P 4020 Mountain View Rd
Rodrigues Andrea C 3920 Brookridge Dr
Rodriguez Gonzalez Radames J 346 Liberty Ct
Romanishyn Danie 426 Brook Cir
Rudy John Nathan 955 Orrs Bridge Rd
Rule Jamal 1400 Bent Creek Blvd Apt 124
Sahi Phupinder S, Priti 1740 Eliza Way
Saturn Of Carlisle Pike 6643 Carlisle Pike
Schlager John L 1217 Scenery Dr
Seay Ryal 6035 Eberly Dr
Seiders Rabihan H 100 Willow Mill Park Rd
Shahriar Sal 11 Ginger Dr
Shelton Mary S 5008 Inverness Dr
Smith Elizabeth M 5266 Tr Rd
Solenberger Theresa L, Keith 5226 Deerfield Ave
Sorge Cyrus 1102 Tiverton Rd
Souder Jeremy B 209 Ridge Hill Rd
Spears Benjamin 1460 Ryland Dr
Spinelli Robert C 6455 Creekbend Dr
Stephan Dorothy B 1217 Cross Creek Dr
Stoner Susan D 17 Wild Rose Ln
Stouffer Andrew T 4182 Antelope Ct Apt 105
Stuccio Scott J 1174 Heron Court
Sun Motor Sport Inc 6691 Carlisle Pike
Sunderland Daniel K 1 Truffle Glen Rd
Sundy Melva 4710 Brian Rd
Sutliff Cadillac Hummer Saab 6462 Carlisle Pike
Taylor Richard L 309 Hempt Dr
Tepper Gary, Lisa 3900 Pamay Dr
Thomas Lily M 4905 Trindle Apt
Tjernagal Assocs 477 Woodcrest Dr
Toohey Kevin P, Kyle J 3829 Pamay Dr
Tumolo Anthony 107 Silver Spring Rd
Vajda Brittany 114 Cardon St
Versatile Systems Inc 100 Sterling Pkwy
Vipper Elizabeth 406 Sioux Dr
Vipperman William H Jr 406 Sioux Dr
Vogel Jennifer M 1d Naraganset Dr
Westhafer Michael L 2 Creek Rd
Williams Jillian N 37 Warwick Cir
Wilson David Est 90 Salem Church Rd Lot 507 Sal
Wise Anna 34 West Willow Tr Dr
Wright Edward F 27 Bourbon Red Dr
Xhilon John Thomas 1159 Cross Creek Dr
Yocum Earl 6445 Carlisle Pike
Young Patricia A 100 Willow Mill Park Rd
Zealand Freight Svc 8 Flowers Dr
Zullo Philip 227 Indian Creek Dr

Mechanicsburg Pa 17055

Agurrie Francisco 50 E Main St C
Alba Fred J 116 Cumberland Pkwy
Alexander Grace R RR 4
Ali Mohammed 418 Stonehedge Ln
Anderson Ruth L 729 Oak Oval
Anderson Wanda 701 Cumberland Pointe Cir
Andreoli Antonio 659 William Way
Andrews Ronald E 6 Link Mbl Hm Pa 20
Arcati Barbara 5032 Simpson Ferry Rd
Arnold Betty I 999 W Trindle Rd Lot 4
Asper Maureen A 2630 Arcona Rd
Associated Cardiologists 856 Century Dr
Balat Patricia L 13 Jeffery Rd
Balsamo Kathleen 1264 Brandt Rd
Barder Kerry D 5 Robin Ct
Bbec Inc Mechanicsburg Pa PO Box 748
Bechdel James 1377 W Lisburn Rd
Beck Perry L, Allen M Pearce 1954 Sheepford Rd
Biagioni Michael J 121 S Chestnut St Apt C
Bier Barry H, Davida 1513 Woodcrest Dr
Bihi Mohamed 700 Rupp Ave Apt 10
Blackburn David 913 Wakefield
Bower Grace E 211 E Keller St
Brammer Gregory Scott, Penny S 68 Silver Crown Dr
Briggs Irene 355 Wesley Dr 502
Brotherhood Street Inc 4 Gettysburg Pike
Browning Charles B 411 Rear S High St Apt 3
Burtnett John B 337 W Green St
Byusse Joanne, Steven 1858 Hunters Dr
Cable Audrey D 1061 Allendale Rd I
Canevari John G 501 S Market St
Carrelli Ralph C Jr 626 Cedar Crest
Carroll Jason 1054 Trindle Rd
Cavataio Frank P, Suzanne 5224 Stuart Dr
Chipriano Mary Jane, John L 821 W Trindle Rd
Chronister Gary L 675 Williams Grove Rd 1
Citgo Food Mart 1100 E Simpson St
Clarke Lisa M 101 E Elmwood Ave
Classic Networking Inc 10 Dishley Dr
Clay Deborah PO Box 212
Clement Charles 1505m Allendale Rd
Cmi Printgraphix Inc PO Box 732
Conner Apicella Orthodontic Assoc 400 E Main St
Continental Mazda Of Hbg 6110 Carlisle Pike
Continental Medical Systems Inc PO Box 715 600 Wilson Ln
Coons Michael L 1772 N Meadow Dr
Country Market Nursery 51 Gettysburg Pike
Courtyard By Marriott 1032 Audbon Rd
Cox Essel T, Mabel G 405 Reservoir Rd
Cramer Mary E 26 E Green St
Cross Stephen 1101 Lindham Ct
Crow George Y Est 100 Mt Allen Dr

Crumlich Matthew W 67 W Main St Apt 2
 Custom Patio 2250 Bumblebee Hollow Rd Comm
 Damsky William D 19 Patton Dr
 Dare Jenks Thelma G Pocono Rd
 Davis Florence H Est 139 Nessiah Cir
 Dawson Eric L 708 S York St
 Deitrich Harvey 930 Nixon Dr
 Dellingers Auto Body Inc 2410 S Market St
 Dickson David C 2810 Myrtle Dr
 Diehl Darin 405 N Market St
 Diversified Data 850 Wesley Dr
 Dolatoski Al 3319 Lisburn Rd
 Dorsey Sharona Janelle 318 E Main St
 Drager Jacque H 528 Appalachian Ave
 Dukkupati Rao V 508 Lucinda Ln
 Dunn Gail 1071-14 Lancaster Blvd
 Dunn John Roger 100 Mount Allen Dr
 Durkish Vincent B 704 E Roberts St
 Ebersole Alma B, Wayne 785 Messiah Village
 Eitel Justin 593 Geneva Dr Bldg 11
 Ejb Motors Inc Brenner Collision W 1101 Lindham Ct
 Apt 308
 Enders Val Est 400 Berkshire Rd
 Erney Beulah V RR 4
 Ernst Thelma M, Walter R 93 Longmeadow St
 Evergreen Buffet 6510 Carhoke Pike
 Experience Works 817 S Market St
 Fairman Heath 787 Old Silver Spring Rd
 Fasnacht Scott M 1183 Park Place
 Feliciano Susan J, Tony 323 Candlelight Dr
 Fenstermacher Mary M 325 W Meadow Dr
 Fibernet LLC PO Box 2021
 Fisher Shirley D 912 E Coover St
 Freeny Gene 499 E Elmwood Ave
 Fry Commun Inc 800 W Church Rd
 Fry Theresa F PO Box 146
 Furr Kathleen Y 817 Flintlock Rdg
 Gallagher James 1241 York Rd
 Gallucci Aubree 12 S Filbert St Apt B1
 Garoznik Stacy 3404 Lisburn Rd
 Gibraltar It LLC 2 Market Plaza Way Ste 6
 Gluston Gertrude M Mounted Rte
 Goel Neeti B 2660 Allen Glen Dr
 Good Neighbor Pizza 33 E Simpson St
 Gordon George 106a N Walnut St
 Gramling Wade L 16 Greenway Dr
 Gravino Marlene 930 Nixon Dr
 Gubete Charles W 112 E Locust St
 Guerriero William R 19 E Portland St
 Guilles Mary M Messiah Village 100 Mt Allen Dr Apt 212
 Gusic Blaze R 411a N Walnut St
 H P Enterprise Svcs 5450 Carlisle Pike Bldg 112
 Hamilton Brett, Brian W 419 Fairway Dr
 Hamlin Robert C 610 Park Ridge Dr
 Hansen James 814 N Arch St
 Hare Emily 225 S High St
 Harrisburg Auto Auction PO Box 368
 Hayes Carol H 504 James St
 Hazam Chad 900 McCormick Rd
 Heeter Richard A 1215 Manor Dr Ste 100
 Hernandez Luis J 418 S Market St
 Hernandez Ruiz Jorge O 616 Cumberland Pointe Cir
 Herrold Cynthia B 302 Messiah Cir
 Hershey Patricia A 999 W Trindle Rd Lot 4
 Hite Tara 411 Delancy Ct
 Hollinger Brad 2850 Ford Farm Rd
 Holloway William J PO Box 451
 Hood Mary A Est, Joseph L 406 E Keller St
 Hood Michelle 904 Herman Dr
 Hopkins Barbara L 702 Robert St
 Hughes Katherine L 3323 Louisa Ln
 Insurance Fraud Prevention Authority 6 Kacey Ct
 Integra Print & Imag 10 Long Ln Ste 103
 Integrated Intelligence Solutions 185 N Loop Rd
 Intermedia Communications, Worldcom Region 6
 PO Box 2039
 J Rowland Richardson Liv Trust 105 Nittany Dr
 Jackso Cynthia L, F W 610 Allen Grange Ct
 Jackson Mary E Est, Robert 2000 Sheepford Rd
 John L & Nancy M Martin Trust 411 S Frederick St
 Jorich Irrev Life Ins Trust, Cynthia Potter Ttee
 320 W Meadow Dr
 Juice & Java Restaurant Cafe 5258 Simpson Ferry Rd
 Juvonen Kristie L 1119 Floribunda Ln
 Kci Technologies Inc 5001 Louise Dr Ste 201
 Keiter Bertha M 100 Mt Allen Dr
 Kemper Donald B 316 Mt Allen Dr
 Kemper Leona 1061 Allendale Rd Apt G
 Kepler Barry L 200 W Main St
 Kiner Bonita A 2410 S Market St
 Kish Z John Jr 4253 Nantucket Dr
 Klein Justin W 17 W Green St
 Klein Matt 25 E Lisburn
 Klick Susan 2421 Rolling Hills Dr
 Knight Deborah 5050 Ravenwood Rd
 Kostick Paul 41 George Cir
 Krimmel Jean W 861 Oak Oval
 Langs Anna 5522 Moreland Ct
 Lara Maria M 319 E Main St
 Lawrence Chevrolet Inc 217 Westview Dr
 Leedy Patrick L, Tracey E 8 Wineberry Dr
 Lenker Grace E 5226 Royal Dr

Leonard Steven L 220 W Coover St
 Lepro Naomi R 1360 W Lisburn Rd
 Lewis Tiffany D 718 S Market St
 Leyland Elizabeth M 419 Fairway Dr
 Li Wei 1109 Apple Dr Apt 10
 Liquori V Mariana, Robert W 366 Stonehedge Ln
 Lorenz Katherine P, Thomas C 5225 Wilson Lande 329
 Lynn Douglas A 119 E Portland St
 Majors Body Shop 210 Mulberry Dr
 Martin Nancy M, John L 411 S Frederick St
 Martin Jefferson 628 Allenview Dr Unit 10b
 Mather Jacquelyn 141 E Main St
 Mayberry Shirley M 143 Lancaster Blvd
 Mca Dealer Eqp Depot Pa 741 Independence Ave
 McLaughlin Ben C, Red Robin 6560 Carlisle Pike Ste 450
 Mcs Credit & Audit Serv PO Box 1130
 Mechanicsburg Diner 4729 Gettysburg Rd
 Mechanicsburg Intermediate 1750 S Market St
 Melchiori Dietmar 215 N Railrd Ave
 Members 1st Federal Credit Union 5000 Louise Dr
 PO Box 40
 Mid Atlantic Garden Show 5 Kasey Ct 102
 Miller Virginia L, Harry K 715 Messiah Village Oak Oval
 Miller Catharine L 205 Wooley Hollow Ct
 Miller David 3603 Horsham Dr
 Miller Eric J 220 W Simpson St PO Box 565
 Miller Harry K PO Box 2015
 Miller Vernal L 1008 S York St
 Morley Chad E 206 Hemlock Rd
 Murdock Gary 217 Westview Dr
 Murlatt Donald E 32 W Locust St
 Musser Cynthia 312 Coover St E
 Nale Nancy B, Gary A 1264 W Trindle Rd
 Nazneen Asra 418 Stonehedge Ln
 Neagley Mildred M, Robert L 303 Coover St
 Nedzel John 27 W Keller St
 Nelson Paul H 701 Cumberland Pointe Cir
 Nelson Susan D 1075 Lancaster Blvd
 New Horizons Computer Learning Ctr 5095 Ritter Rd 114
 Newhall Nancy J 12 Andes Dr
 Niesen Linda J 454 Allenview Dr
 Nordenberg Raymo, Fry Communications 800 W Church Rd
 Norris Steven A, Glenda I 45 Edgewood Dr
 Novacare Ortho Rehab 4714 Gettysburg Rd
 Novitas Solutions PO Box 3418
 Oak Grove Poultry Farm 846 Fisher Rd
 One Carihuela 220 W Main St
 Orville T Anderson Trust 729 Oak Oval
 Osborne Raquel 381 Stonehedge Ln
 P P & L 100 Commerce Dr
 Panas Jack M 483 E Elmwood Ave
 Parham Heather, Standard H Parham 4550 Lena Dr
 Ste 101
 Patel Sanjaykumar R, Linda A 5345 Oxford Cir Apt 59
 Pearce Amanda, Allen M 1954 Sheepford Rd
 Pearce Katherine K 1954 Sheepford Rd
 Penrack Christopher L 611 B Geneva Dr
 Perez Darlyn E, Juan 160 9th St
 Pharoah Kevin N PO Box 1424
 Pim Robert 6304 Auburn Dr
 Plan John A 219 E Main St
 Poteet Catherine 525 Marble Rd
 Potteiger Elmer Jr 1247 W Trindle Rd
 Prelude Inc Village Of Robinwood 960 Century Dr
 Preston Robert D, Linda J 146 Lancaster Blvd
 Progressive Northern Ins Co 5053 Ritter Rd Ste 101
 Prologis 4900 Ritter Rd Ste 150
 Quigley Stephen V 11 Charles Cir
 Quiznos 4 Gettysburg Pike
 Radle Wilma O RD 5
 Reckitt & Benckiser 4501 Westport Dr
 Regional Acceptance Corp 225 S High St
 Reh Nathan Paul 190 S Locust Point Rd
 Rehabclinics Novacare Rehab 6714 Gettysburg Rd
 Rehm Susan C 1111 Apple Dr Apt 3
 Rentzel Bonnie L Rd 3
 Restoration Clinic 827 W Trindle Rd
 Richardson Todd A, Kent D 105 Nittany Dr
 Richardson Elsie R 118 Willow Mill Park Rd
 Rosario Richard A Svc LP Members 1st Feu Kathryn
 Ingle-Rosario 27 Pheasant Ct Ross Rhody 639 Cedar
 Ridge Ln
 Rouse William E, Kathleen Rt 4
 Sadler James 930 S York St
 Sanchez Nunez Teresa 414 Mt Alien Dr
 Sauer Troy N, Camryn 508 Meadowcroft Cir
 Savastio Michae 1520 High Meadows Ln
 Schmieding William 2421 Rolling Hills Dr
 Schultz Noah 5603 Moreland Ct
 Seely W Clare 1057 Allendale Rd Apt F
 Shiv Shakti Hotel Corp 381 Cumberland Pkwy
 Shoemaker Timothy P 1521 Thompson Ln
 Shuey Anna Est 222 E Main St
 Shuey Marcella A 458 Bethany Dr
 Sieg Christine M, Lee D 405 W Main St
 Sleichter Daniel, Fry Communications 800 W Church Rd
 Smith Brad PO Box 779
 Smith Orella A Brenner Collision W 1101 Lindham Ct
 Apt 308
 Snow David, Fry Communications 800 W Church Rd
 Snyder Samuel 338 W Main St
 Staffmark 5040 Loise Dr Ste 102

Stailey Justin A 130 State Rd
 Stanley James A 1433 English Dr
 State Auto Ins Co 4900 Ritter Rd
 Steager Amanda M, Susan 2012 Sheepford Rd
 Steen Lawrence 901 McCormick Rd
 Stein Mary 42 Oakwood Ave
 Stone Deborah E 310 Longmeadow St
 Stratis John 2870 Ford Farm Rd
 Surface Preparation Techn 81 Texaco Rd
 Sydell Jordan 2151 Fisher Rd Ste 203
 Todd Christopher A 809 N Arch St
 Trans Healthcare Of Ohio A1a 4550 Lena Dr
 Trimmer Brianna 1540 Main St
 Tsitsiris Demetrios A 505 N Enola Rd
 Union Hotel 240 Gettysburg Pike
 United Rentals 825 Gettysburg Rd
 Valens Information Systems 4940 Ritter Rd Ste 104
 Van Scyoc John Mahlon Jr 105 E Allen St Apt 206
 Vanbrederode Chris 18 W Locust St
 Vansycov John M Jr 105 E Allen St Apt 206
 Voss Eugene H, James H 562 Allenview Dr
 Washburn Brittany 5611 Moreland Ct
 Watson Joanne M 1399 English Dr
 Wech Douglas W 1224 Highlander Way
 Wells Fargo Ins 4900 Ritter Rd Ste 250 Corp Ctr 15
 Welsh Deborah M 2850 Ford Farm Rd
 Wesley Affiliated Svcs Inc 576 Lester Ct
 Wetzel Bessie I 740 Messiah Village
 White Thomas J 16 Greenway Dr
 Winberry Joseph P Jr 6 Kacey Ct Ste 205
 Wirth Dorothy A 617 Robert St
 Wise Richard E Jr, Nancy L 607 Williams Grove Rd
 Wolf Amanda M 13 W Main St Apt 4
 Woodring Karen P 411 Reservoir Rd
 Wooten Sharon S 9 Emlyn Ln
 Working Assets Bus Long Distance PO Box 2041
 Worldcom/Okla/0868/5452 5040 Ritter Rd
 Wycha Michael J 453 Delancy Ct
 Yinger Craig E 1002 Eppley Rd
 Young Kevin 212 W Keller St

Middletown Pa 17057

Adragna Christopher S, Michael J 1824 Blacklatch Ln
 Alleman Otto 366 N Pine St
 Anderson Susan E, Cory A 12 Driftwood Bldg
 Anderson Belle C 260 Market St
 Arthur Dorothy C 120 Wayne Ave
 Ates Ogulcan 9 Kenwood Bldg 1900 Pineford Dr
 Avery Vivian M, Lewis E RR 1
 Barr Renee M 21 Penn St
 Bartholomew Susan L 215 S Union St
 Benedict Rayburn Doyle 217 W Water St
 Betha Risha 176 E Emaus St
 Brown Betty L, Charles 606 Penn St
 Brumbaugh Amy Jo, 111 Kenwood Bldg
 Buffington Richard R 1861 Mountain View Rd
 Butler Schein Animal Health 1001 A I P Airpark Dr
 Butler Walter Jr 1411 Farmhouse Ln
 Cares Children With Autism Resource 17 Hoke Ln
 Chestnut Margaret, Marlin 251 W Main St
 Cooke Frederick A 240 E Water St
 Corning Inc, Traffic Svc Bureau Inc 40 E Emaus St
 Cramer Solomon 290 W High St
 Crum Ewing Jacinda 317 Clearfield Ave Apt C
 Darrow Amira S L 280 Gdn Ave
 Davila Jesus 207 S Union St Apt D
 Detweiler Corey L 324a Caravan Ct
 Dickel Robert E, Jr 3336 B E Harrisburg Pike
 Dillon Gladys 139 Eby Ln
 Dixon Christopher B, Alison M 1180 Woodridge Rd
 Donecker Ivah B 225 Rosedale Ave
 Duke Energy Gas 2701 Commerce Dr
 Duncan Faye A 18 Keystone Ave
 Edgerton Tyrone Maurice Jr 315 Hemlock Hall
 Evans Cory PO Box 157
 Feliciano Vanessa 8 Oakwood Bldg
 Fenbow LLC 100 Wilson St
 Foreman Elizabeth 107 Mill St Apt 7b
 Forney James H, Janice M 377 Lauffer Rd
 Fornwalt Harold K 631 Vine St
 Gardner Judith E 1020 N Union St 702
 Garfield Dennis Kristopher R 277 Hoffman Ave
 Garman Michael R 614 S Wood St
 Golden Kerry L 3 E Main St
 Gould Lewis F 48 E Water St
 Gourley Craig D 320 Market St Apt 501
 Grace Kornikow Est 143 E Roosevelt Ave
 Green Christopher, Nicole M 22 Woodmere Bldg
 Grenier George 378 Aspen St
 Gritman Russell W 343 Caravan Ct
 Guenther Jason R 19 Donald Ave
 Harrison Henry J, Jill C 319 Market St
 Hartman Monroe, Helen RR 1
 Harty Megan M 101 Maple St
 Hearon Susan S 162 Hunting Hills Ln
 Heintzelman Gary 107 Mill St Apt 7b
 Henrich Anthony Michael, Leyla Angelina 29 Messick Dr
 Henry Nicole 55 W High St
 Herneisey Mary A 150 Ann St
 Hoch Paul 1510 Briggs St
 Hoeffcker Mark P 23 Carol Cir
 Hoffman Jeremy 14 Lark St

Hoffmaster Adrienne 22 Crestview Vlg
 Hong Joon G 9102d Olmstead Dr
 Hoy McClure Tammy 351 S Union St
 Indept Order Of Odd Fellows Grand Encampment Of Pa
 1001 W Hbg Pike
 Kim Sikyu 505 Hemlock Hall Pineford Apts
 King Allison 208 Canal St Apt 2
 Klein William 27 Burd St
 Klinger Douglas 1400 Aip Dr
 Kong Xiangdei 232 Ann St Apt 7
 Kornikow Grace J 143 E Roosevelt Ave
 Lee Sungbum 10000 Olmsted Dr Room 0407
 Liddick Max L II, Kathy H 4 Swanssea Dr
 Liu Xiaochen 1 Dogwood Bldg
 Lord Loveina B Middletown Home 999 W Hbg Pike
 Lowery Lynn H 18 Driftwood Bldg
 Lumpkins Larry B 703 So Union St
 Lunger Debra L Dec 209 N Pine St 1st Fl
 Lynch Lisa H 2903 Pineford Dr
 Malley Sylvia V 1901 Mountain View Rd
 Man Kevin 2 Beechwood Bldg
 Mann Lillian M 1200 Vine St
 Mantz Selma K, Asher A 1598 Colebrook Rd
 Marinchock Eliz 25 Canal St
 Martinez Luis M 40 Genesis Ct
 Matinckek Funeral Home Inc 206 E Main St
 Mattei Matthew 20 Hillcrest Dr
 May Mary M 38 Juniata St B
 Mcelwee Cynthia J 3451 Foxianna Rd
 MCGovern Steven S 1815 Ohara Ln
 Mckinley Minnie 107 E Emaus St
 Mease Carole A 359 Schoolhouse Rd
 Mercado Wilfredo 452 Eshleman St
 Mesley Leo A Joyce B Cooper Poa 2572 Schoolhouse Rd
 Miller Deborah M, Daniel 3125 Swatara Creek Rd
 Millman Patricia A 1880 Brentwood Dr
 Milne Georgie L 32 Ann St
 Mo Huining 1900 Pineford Dr 20 Elmwood
 Moore Joseph E 214 N Catherine St
 Morrill Grant D Jr PO Box 372
 Morris Margaret, Clarence 1313 Longview Dr
 Motter Ronald A 27 Donald Ave
 Mullen Ronald J 280 Gdn Ave
 Mundir Ibnu 11 Wildwood Bldg
 Neilson Alan Earl 163 Jo Lee Dr
 Nicks Body Shop 23 Edgewater Dr
 Nies Robert J 520 Gertrude Ave
 Ogle William G Jr 3451 Foxianna Rd
 Onsoy Aysegul 1900 Pineford Dr 8 Lynewood
 Ortiz Shirley A 17 E Main St 2
 Osswald Karina 9203 Olmsted Dr
 Pajski Daniel 2200a Vine St
 Pan Yangyang 1 Driftwood
 Penn Central Spring Corp 1451 Stoneridge Dr
 Pham Teresa L 343 Caravan Ct
 Powell Terri 122 State St 10
 Psecu 3 E Main St
 Quimby Martha 845a Kirtland Ave
 Reeves Lawrence Jr 204 Nissley St
 Reider Cynthia 347 Hoffman Ave Apt 2a
 Reyes Hector 109 Witherspoon Ave
 Rhodes Ronald 116 Ann St
 Rudy John E 140 Mckinney Ln Apt 4
 Russ Joeph B 485 Swatara St
 Safae Semiromi Saied 404 Holly Hall
 Santoro Joseph M 403 S Wood St
 Schaffwer Melvin 2049 Reservior Dr
 Schmidt John 312 E Water St
 Seace Michelle A 97 Wyoming Ave
 Shaffer Jessie 58 W Spruce St
 Shertzer Sheena 31 Genesis Ct
 Shireman Newell A Box 251
 Shoop Mary J 72 Lake Dr
 Snyder Allen D 4093 E Hbg Pike
 Sollenberger Laveena 240 Water St
 Spectra Energy Corp 2701 Commerce Dr
 Spitler Jeanne K 1020 N Union St Apt 707
 Stambaugh's Air Svc Inc PO Box 149
 Stanisic Margaret M 206 E Main St
 Stauffer William C, Jill E 310 Ann St
 Stauffer Terry 518 Linden St
 Steel Thomas N 44 Condran Dr
 Stolzenberg Mario 1742 Water St
 Swartz William K, Richard B 40 Woodland Ave
 Synder Nancy J 4093 E Harrisburg Pike
 Szekeres Richard P 31 Heatherland Rd
 Taylor Virginia M, William C 1888 Longview Dr
 Truchi Arnaud S 41 Witherspoon Ave
 Updegraff Betha L 203 Wyoming St
 Vezza Elisabeth A 1023 Clearview Dr
 Virtue Karen 900 Vine St
 Vu Darrell J, Joyce E 1739 N Union St
 Wagner Amanda 23 Edgewater Dr
 Walasek Elzbieta D, Czeslaw 451 W Main St
 Walker David Allen Jr 354 S Catherine St
 Wang Shen 1 Oakwood Bldg
 Wang Shen 4207d Olmsted Dr
 Welsh Margaret L 109 W Roosevelt Ave
 Westfall Roxanna, Barry G 114 Birch St
 Whitekettle Kathy L 320 Rife St
 Whiteman Bradley N 1031 Pln St
 Williams Aline 124 B Wilson St

Willis Joshua 165 Susquehanna St
 Wolfe K 28 Carol Cir
 Yang Hung 12 Woodbury
 Yang Tien Yu 1502 Pineford Dr
 Yost Janet 1 S Pine St
 Zavoda Helen May, David R 25 Davis Dr

Millersburg Pa 17061

Bowman Lee N 255 West St
 Bownan Donna M 2956 State Rte 25
 Browell Rusty L 101 Keefers Rd
 Edmundson Edwin 350 Wiconisco St
 Enders Dennis E 990 Medical Rd
 Etzweiler Dorothy M RR 1
 Etzweiler Fred D 245 Sheetz Rd
 Falbo Marian 544 State St Apt 1
 Fawber Susan M 119 Pines St
 Franks Jonathan R 518 Chestnut St
 Gordon Cecilia R 888 State St
 Greenawalt Louise R 420 Holly Ln
 Greer Madelyn D 302 Rising Sun Ln
 Guigley Michael, Pamela 3530 State Rte 25
 Harman David G 801 Fairln Dr
 Hoffman Janet, Paul 417 Union St
 Hoffman Clayton 276 Hup Rd
 Koppenha Elizabeth 317 Pine St
 Kreiss Sarah 160 Chelton Ave Lot 5
 May Eugene R 449 North St
 Mayko Mitchell 125 Coleman Dr
 Messersmith Christine E 458 Ctr St
 Millersburg Pharmacy Inc 242 Market St
 Pardoe Eleanor M 606 Ctr St Apt 1
 Paul Jamie 125 Coleman Dr
 Quigley Robert 564 Race St
 Reed Robert 264 Church St
 Rummel Rebecca K 196 N Stone Rd
 Schreffler S Craig 441 Union St
 Spicher Joyce L 403 Ctr St Apt 205
 Susquehanna Sports 230 Market St
 Travitz Vera M 174 Chelton Ave Lot 9
 Troutman Loyetta F 554 Ctr St
 Troutman Mary E 570 Bowman St
 Troutman Scott E 15 Siding Ln
 Vora M Travitz Est 458 Ctr St
 Walters Bertha, John RR 209 St
 Weaver Sharon 323 Tarry Hall Rd
 Webster Jamie 207 Locust St
 Whitcomb Michael E 122 Coleman Dr

Mount Holly Springs Pa 17065

Armolt Mary E 11 E St
 Brehm Harvey M 213 Chestnut St
 Brennan Ann E 13 W Pine St
 Colliver Anna, Charles 401 W Pine St
 Continuity Partners Inc 117 Sunset Dr
 Feeser Phyllis J 205 Zion Rd
 Geib Joann 302 N Baltimore Ave Apt 4
 Gembusia Bryan 7 Woodview Dr
 Giordan Susan 30 Mill Rd
 Glick David PO Box 6
 Hammond Mark C 108 Sycamore Dr
 Hancock Charles 604 N Baltimore Ave D
 Heckert Melanie I 322 N Walnut St
 L Ayers Jeremy Est 29 Mountain St
 Line Andrew G 108 Sycamore Dr
 Monahan Breanna K 1 Trine Ave
 Prazenic Stacy A 702 Highland Ave
 Prazenica Matthew A 702 Highland Ave
 Rasmussen Jeff 6 Orange St
 Roelke Christopher A 102 Sycamore Dr
 Rosario R 6 Mountainview Dr
 Slaybaugh Daron W 15 Park St
 Trent Sharon 223 Hill St
 Walker Edward D 7 Pine Rd Apt 305
 Wan Kendra 13 Pkwy Blvd

New Cumberland Pa 17070

Abdikamitov Askhat 200 Commerce Dr
 Alemayehu Monaliza 113 Popular Rd
 Andrejack Nicole 327 4th St
 Bailets Lena H 416 Park Ave
 Balint Philip W 1 Boeing Rd Apt 3
 Bankert Nathan 727 Fishing Creek Rd
 Banks Thomas G Jr 337 Bridge St
 Barnes Edna 22 Ross Ave
 Bartlebaugh Michael A, Tanya 1009 Oak Ln
 Bellfoute Emergency Medical Serv PO Box 726
 Bowen Emily G 277 Shaufnertown Rd
 Bowlan Greg 329 2nd St
 Boyer Tim 148 Sheraton Dr PO Box A
 Boyle Clare 350 Big Spring Rd
 Brinton David 28 Springers Ln
 Brown Margaret C, Marlene B Yakowicz 227 Oak Knoll Dr
 Burns Jean M 206 Reno St
 Capitol Property Mgmt 110 3rd St
 Cappos Pizza 119a Bridge St
 Carignan Karen, Carra 208 Hillcrest Dr
 Cedar Cliff Abstract Agency Inc 414 Bridge St
 Classic Communities 295 Fieldstone Ct
 Combs Eugene R Bldg 54 Ste 3 Box 806
 Cumberland Masonry Inc PO Box 678
 Cundiff Melinda K 316 Eutaw Ave

Daniels Esther 1208 Edinburg Cir
 Dapp Jeffrey M, Kenneth 7 Timber Ln
 Davis Cheryl Lee 360 Pleasantview Rd
 Dellinger Mary 300 Ramsay Pl Apt 310
 Dietrich William W, Judy A 107 Rosemont Ave
 Diller Samuel 127 7th St
 Evans Ashley 300 Ramsay Pl Apt 307
 Feinerman Ins Agency 368 Lewisberry Rd
 Finger M Leon 726 Haldeman Blvd
 Fishel Dale 316 Bridge
 Fisher Allen W, Renee A 94 Haldeman Ave
 Fisher Kenneth W, Marcella 1039 Swarthmore Rd
 Fisher Shirley D 48 Boeing Rd
 Flynn Dawn M 80 Fetow Ln
 Foster Betty J 308 11th St
 Gagliardi Joy 142 N 15th St
 Geanette Ernest H, David A 323 Lafayette Dr
 Gober Lorraine 317 Lafayette Dr
 Green Summer 1338 Brandt Ave
 Gunn Mowery LLC 516 Bridge St
 Haberle Kenter 333 15th St
 Hager Arnold E 27 Umberto Av
 Handyside Bryan 329 Hillcrest Dr
 Harris Jason 142 15th St Unit M
 Heisey Donna M 427 Eutaw St
 Hempt Gerald L 101 Spanglers Mill Rd
 Hite Howard R PO Box 304 New
 Hocker Daniel 1707 Creek Vista Dr
 Hoffman Kiersten A 107 Pin Oak Dr
 Hoffner Brienne 94 Poplar Ave
 Howland Dorothy A 4 Carriage Rd
 Imhoff Jaclyn M 119 Diller Rd
 Irtzary Alberto 223 S Enola Dr Apt B
 Irvin Robert 500 Ross Ave
 Isdepski Aldena 104 Valvlyv Rd
 Jemmitt Myisha E 1510 Kathryn St
 Jensen Matthew 1103 Bridge St
 Johnson Aaron 206 Reno Ave
 Judy Leona, Harry 624 3rd St
 Kane Esther A 502 Water St
 Katherman Stephanie E, Dameon 183 Spanglers Mill Rd
 Keefer James 300 Ramsay Pl Apt 508
 Keller Pat Box K
 Kirsch Kevinlee E 1514 Kathryn St
 Kovalcik Joseph A 407 Woodland Ave
 Kowalkowski Amy 358 Thorley Rd
 Laird Aimee M 323 Lafayette Dr
 Lamb Frances 100 8th St Apt E
 Leveault Rosemary Emerine 103 Harrison Dr
 Lewis Linda D 533 7th St
 Lilley Shawn P 1 Northview Rd
 Manganiello Joseph M 603 Sandpiper Ln
 Manheim Veterans Memorial PO Box 726
 Mannix Sr M 523 A Reno Ave
 Master Manufa Industries Inc 321 2nd St
 Maurer Will 1011 Oak Ln Apt 3
 Mcbride Stephen 588 Lewisberry Rd
 Miller Mary Margaret 1334 Oak Ln
 Miller Patricia 425 Hillside Rd
 Mirando Alfred J 321 Bridge St
 Moore Jacob F 910 Bridge St
 Mullen Manganiello Susan M 603 Sandpiper Ln
 Mummart Jeffrey S 801 16th St
 Myers Eric A 1109 Quincy Cir
 Myers Robert 100 York
 Myers Ruth A 317 Woodland Ave
 Neal Anyea 300 Commerce Dr Rm 412
 Neato Burrito 316 4th St
 Nell Diane 432 Locust Rd
 New Cumberland Federal Credit Union 345 Lewisberry Rd
 Nguyen Nhung 409 16th St
 Niblett Jessica L 588 Lewisberry Rd
 Nikolaidis Dimitra P, Peter 113 Ross Ave
 Olon Richard W 522 Harding St
 Olshesky Martha J 133 15th St
 Ort Florence E 300 Ramsay Pl Apt 105
 Ott William T 707 Barbra St
 Peeling Joseph 605 3rd St 2nd Flr
 Posavec Mary Agnes, William L 425 4th St
 Pryor Linda 209 Bridge St
 Rabena Theodore A 418 Bridge St
 Reichert Vivian M 107 Old York Rd Lot 119
 Rhinehart Joyce 687 Ymea Dr
 Rigling Lucinda 620 3rd St
 Robson Robert P, Kim C 236 Spanglers Mill
 Rosati Ronald 430 Locust Rd
 Rose Jeffrey S 1814 Creekview Dr
 Roswog Michelle Marie 1763 Creek Vista Dr
 Rudy Glenda M 616 Lewisberry Rd
 Ruiz Rodriquez Jonathan 30 Meadowbrook Ct
 Rutkowski Anthony R 310 Sharon Dr
 Santiago Victor 209 1/2 Reno Ave Apt 2
 Schlobohm Karen A 1205 Edinburg Cir
 Schmelzlen Douglas K 1717 Locust St
 Shaffer Michael, Tammy 505 Benyou Ln
 Shirmer John E 464 Old York Rd
 Shover Gilbert, Dauphin Deposit Bank & 1711 Bridge St
 Snyder Mary A, John F 436 Water St
 Snyder Jamie 1706 Maple St
 Sorensen Stephanie V, Larry W 405 3rd St
 Stetler Gayle 106 Sunset View Dr
 Trephan Ethel R 206 Sunset Dr

Trisonics Inc 764 Corp Cir Ste1
 U S Government Geological Survey 215 Limekiln Rd
 Usa Sac 54 M Ave Ste 1
 Valle Glaser Sandra D 913 Bridge St Apt B
 Vogelsong Catherine 408 Market St
 Wagner Joseph Est 376 Bethel Church Rd
 Wagner Melissa M 1204 Edinburg Cir
 Wakefield Timothy C 416 Poplar Ave
 Wallace Alberta T, Thomas 358 Thorley Rd
 Webber Katherine S Lot 1a 90 Springers Ln
 Williams Antoinette, Brian 131 8th St
 Williams C Landis, Audrey H 610 Haldeman Ave
 Williams Barbara E PO Box 509
 Wilson Joan 95 16th St
 Wolf Sarah E 104 Sunrise Ave
 Zakula Susan P 1218 Edinburg Cir

New Kingstown Pa 17072

Ayers Shane PO Box 106
 Hall Sherrill K PO Box 390

Newburg Pa 17240

Aversa Anne M 72 Covered Bridge Rd
 Baer Dennis L PO Box 42
 Baum Joseph 65 Gardner Ln
 Blue Mountain Small Eng 1490 Three Sq Hollow Rd
 Chambers Catherine P, Luther P PO Box 327
 Dingman Crystal 14 W Main St Apt 1
 Jankura Cecilia 72 Covered Bridge Rd
 Lapp John 160 Peebles Rd
 Laskowski Kara A Timothy Burkholder Tb's Body Shop 8
 Darrin Ave
 Lewis Shane 242 Bypass Dr
 Nolan Valerie Box 97 10 Water St
 Schuster Dustin S 238 Fox Hill Rd
 Sprecher Steven E 6 N High St PO Box 64
 Thompson Dee 160 Jumper Rd
 Thompson Timothy PO Box 173
 Weaver Ammon K 357 Newburg Rd
 Wrightstone David 205 W Main St

Newville Pa 17241

Allaman Denise 103 Doubling Gap Rd
 Arbegast Mary E 4762 Enola Rd
 Arthur Grover E 99 Country View Est 50 Fisher Rd
 Bergeron Derek 400 Greenspring Rd
 Billow Melissa D 25 Rays Dr
 Brough Chad R 615 Big Spring Rd
 Bryan Bradley M 62 S High St
 Carpenter Hunter J 250 Lefever Rd
 Cleaver Charles A 25 W Big Spring Ave Apt 4
 Cleaver Charles A PO Box 42
 Clouse Jeffrey L 962 Doubling Gap Rd
 Coldsmith Bernard J 1230 Doubling Gap Rd
 Country View Floors N More, Clevenger Heidi
 432 Whiskey Run Rd
 Cramer Tina L 4 Meadow Ln
 Davenport Paul G RD 5 Box 987 Stonele Rd
 Djibo Janelle R 962 Doubling Gap Rd
 Dodson Elizabeth H, John T 22 Ridge Ln
 Dodson John T 22 Ridge Ln
 Egger Frank C Sr, Eleanor 25 Mt Rock Rd
 Eichelberger Sharon K 33 Vine St
 Eshenour Randall, Trena 40 Grizzly Ln
 Fickes Virginia J, Walter M Rt 1 Box 5
 Fluss Susan K, Shawn A 584 Mountain Rd
 Forney Lester 210 Big Spring Rd
 Gross Fred 6 Fairfield St
 Grove Dwayne 25 Country View Est
 Hagmire Casey 60 Peachy Ann Dr
 Heckendorn Harold L Est, Esther D 75 Big Spring Ave
 Hench Stephanie 251 Whiskey Run Rd
 Howard Talia L 370 Greenspring Rd
 Hughes Tracy M 49 Peachy Ann Dr
 Ickes Jacqueline, William Rt 3
 Johns Frank D 354 Sawmill Rd
 Johnson Jeffrey W 103 Doubling Gap Rd
 Kimer Ronald A Sr 1830 Pine Rd
 Kingsley Blasco & Assoc Ins Agency 15 Subdivision Rd
 Kinsler Jeanne E 1139 Ctrville Rd
 Kohn Kevin 177 Bigspring Tr
 Legge John 53 S High St 3
 Mccullough Donald A 200 Green Ridge Ln
 Megley Lula M RR 3
 Myers Steven W, Cindy L PO Box 92
 Nagley Doris 81 Big Spring Tr
 Negley Finley B 5 Pine Cir
 Nolt Maryann, Mark 401 Ctrville Rd
 Palmero William C 389 Crossroads School Rd
 Philip W Ziegler Trust 1132 Ctrville Rd
 Porter Iva G 105 Gilliland-Manor
 Provins Thomas M, Esther 12 Mt Rock Rd
 Reed Joseph F 9 Pine Cir
 Rider Scott R 86 Hays Grove Rd
 Rudisill Patricia 159 Beetem Hollow Rd
 Schmulck Sandra L, Jimmy L 50 Oak Flat Rd
 Shulenberg Arthur 68 Big Dpring Ave
 Smith Alice 378 Greenspring Rd
 Smith Gladys J RR 1
 Snow Virginia B 4033 Enola Rd
 Swartz Theresa S, Colby T 100 Long Ln Rd
 Thomas James 322 Roxbury Rd

Thomas Richard A 13 N Corporation St
 Walker Mary C, Larry 1522 Pine Rd
 Warehime Gregory R 94 Parsonage St Apt A
 Warner Everett, Elsie L RD 3
 Williams Dorothy A 822 Greenspring Rd
 Ziegler Philip W 1132 Ctrville Rd

Oberlin Pa 17113

Clark Carman L 205 N Harrisburg St
 Garber Betty J 1048 Main St
 Garber Betty J 1349 Pieffers Ln
 Mccagrhen Rebecca 150 S Harrisburg St
 Nicks Body Shop 205 N Harrisburg St
 Pollock Douglas W, Pamlea P 1358 Pieffers Ln
 Putric Rose M 1048 Main St
 Roberts Harriet E 1019 Chestnut St
 Wallace Joe C 1100 High St

Penbrook Pa 17103

Brinser Catherine 2635 Curtin
 Mitchell Katharine, Ethan 2701 Boas St

Pillow Pa 17080

Barner Angela C PO Box 195
 Dignenaro Peter T 129 Market St PO Box 155
 Masser Betty M PO Box 187
 Witmer Trisha L 129 Market St

Plainfield Pa 17081

Norton Paul 63 W Main St PO Box 40
 Roadcap Beatrice M 990 Medical Rd

Shippensburg Pa 17257

Abbott Mary 470 E King St
 Advantage Chemdry 4 E King St
 Albright Edward 104 Mainsville Rd
 Alexander Kenneth, Nancy 239 E King St
 Alexander Cecelia Ellen 5344 White Church Rd
 Alexander Ceclia E RR 3
 Alleman Leann M 708 Baltimore Rd
 Alleman Randall E PO Box 225
 Allen Pearl E, Robert 7 1/2 S Penn St
 Amigh Jennifer K, Vincent W 8 Meadow Ridge Dr
 Arrowood Heather, Jim 1581 Coldsmith Rd
 Autotrack 257 Walnut St Apt1
 Awesome Homes LLC 167 Walnut Bottom Rd Ste 201
 Baker Rodney 20 Koser Ln
 Baker Tina 1129 Means Hollow Rd
 Bargain Book Nook 167 Walnut Bottom Rd
 Barrick Gregory 1472 Lindsay Lot Rd
 Baughman Terry 4901 Heisey Rd
 Baxter D Weiman Do 97 Progress Blvd
 Becker John 26 Pin Oak Ct
 Bender Emily 425 Maple Hill Ave
 Bennewitz George 109 Sme
 Besore Jeffrey L 11327 Thornwood Rd
 Bibbs Katrina 70 Mt Rock Rd Lot114
 Bittinger Brianna, Laura 5982 White Church Rd
 Black Thelma A 622 Walnut Bottom Rd
 Booz Milk Transport Inc 199 Booz Rd
 Bowers Dean PO Box 415
 Bragunier William, Donna 205 Means Hollow Rd
 Carbaugh Bonni RD 2
 Ciarlante Anthony 4 Lenwood Park
 Coffman Killian K 4306 Roxbury Rd
 Cook Albert 13191 Mongul Hill Rd
 Cordell Dennis 5486 White Church Rd
 Cresswell Clay Evan C 03 Gilbert Rd
 Deal David E 339 Roxbury Rd
 Dekkers Michele Bragg L Rudisill 2 Neil Rd
 Delon Nikki M 23 Feather Dr
 Dewey Diane 30 N Spring St
 Diehl Glenn 2253 Orrstown Rd
 Flagle Ralph G RR 1
 Fleagle Sarah E 119 W King St Apt 1
 Four Seasons Crop Care Inc 5985 Olde Scotland Rd
 Freeman James W 91 Fogelsonger Rd
 Frey Jennifer 21 Rustic Dr
 Fritz Jason 45 Sunbeam Ct 4-1 2
 Gayman C Lee 708 Baltimore Rd
 Gettel Jay E 180 Walnut Bottom Rd
 Goodhart George, Franc RD 2
 Goodhart Edwin L 468 Mcculloch Rd
 Gore Rhonda, Larry 2065 Orrstown Rd
 Gutshall Ernest F, Violet 209 Senior Dr
 Hagarman Diane 304 Franklin Way
 Hahn Lauri A 211 N Queen St Apt 4
 Hall Donna Lot 227 Shippensburg Mobile Es
 Hammond Natalie 122 Timber Ln
 Heaton William 8918 Molly Pitcher Hwy
 Heckman Debbie 9968 Possum Hollow Rd
 Hedge Gary 618 Walnut Bottom Rd
 Henderson William, Louise 27 Spring St
 Hiscock C B College Park Apt 61
 Horst Dena 4901 Heisey Rd
 Illo Janice D Mrs 206 E Burd St
 In Motion Dance Troupe 1002 Bard Dr
 Jones Thomas J 19 Noble Dr
 Kaufmann Robert J 32 Cumberland Ave
 Kemp Wade 1375 Baltimore Rd
 Kinard Keynan 1871 University Blvd
 Kushnir Kurt 602 Eric Dr

Larson Eleanor W 4037 Deerfield Cmns
 Lawson Donald 17 S Queen St
 Leshner Marleen L 454 E King St
 Libertz Marion 129 Walnut Bottom Rd Unit 155 S
 Linn Elwood D, Grace A 129 Walnut Bottom Rd
 Lopez Grisel R 1091 Ashton Dr
 Lu Jason C 13 Noble Dr
 Martin Donald L 112 E Orange St
 Martin Matthew N 107 Hammond Rd
 Mayer Weston 2 Pin Oak Ln
 Mcnoughton Randy J 7102 Olde Scotland Rd
 Mellot Joy 10652 Thornwood Rd
 Mentzer Michael L 1233 Baltimore Rd
 Miller Carrie 324 E King
 Moblely Jessica L 2088 Stillhouse Hollow Rd
 Mowery Christopher R 406 Pinola Rd
 Mt Pleasant Acres 17 Robin Dr
 Mulcan Frank Jr 400 Kara Way
 Niche Electronics Techns Inc 201 Dykeman Rd
 Ocker Nelson 1453 Bedford Rd
 Orrstown Bank 77 E King St
 Ott Michael R 10 Airport Ln
 Pauley Brandon 100 Cherry Grove Rd
 Pearce Alex M 706 Baltimore Rd
 Petit Susan Est, George H 1033 Ashton Dr
 Pharos Truckstop, John Lorraine Pharo 15 Hershey Rd
 Piscina Jean Marie, George S PO Box 185
 Prd Group Inc 418 W King St
 Pryce Mike 214 N Prince St
 Reasner Robert Shippensburg Mobile Est Lot 48
 Reath Flossie RD 2
 Recinos Jaime O 1091 Ashton Dr
 Reckeweg Adam 101 Brookside Ave
 Reese Herman W RR 1
 Robinson Barbara, James RD 1
 Robinson Terry, James RD 1
 Rodgers Justin 202 N Penn St
 Rosa Marcos 341 Cortland Cr
 Shives Dennis R 691 Britton Rd
 Shope George A Life Tenant 35 Lurgan Ave
 Singer Pauline 324 E King
 Sjoberg Stephen Shippensburg Health Ctr
 121 Walnut Bottom Rd
 Slomske Kristie A 257 Walnut St Apt1
 Smith Tiffane A 316 E King St
 Sommerville Betty A 104 Cottage Rd
 Spencer Elbert D RD 1
 Spicer Jack J 787 Roxbury Rd
 Stark Clarence F 335 E Orange St
 Stee Johnathan 311 Collegiate Ct
 Stone Earl L 129 Walnut Bottom Rd Unit 129
 Strayer Charlotte, Raymond 211 S Penn St
 Susan E Roth Dba 279 Hostetter Ave
 Tbs Body Shop 2065 Orrstown Rd
 Thellemann Alene D 206 E Burd St
 Thomas Sandra R, White House Rd
 Thomason Heidi Ruth, Charles B 68 W King St
 U S Xpress 1069 Seibert Ave
 Union Hall Lawn Ga 30 Allison Ln
 Vandoren William O, Richard W 47 Stewart Pl
 Volvo PO Box 493
 Walls Samuel S Jr 54 Sandbank Rd
 Walsh William F Jr, William F 303 Edison Dr
 Weaver Kenneth J 660 Shippensburg Rd
 Weaver Richard I 505 Glenn St
 Wenger Kenneth 13191 Mongul Hill Rd
 Westcott Margo M 101 N Prince St Apt 214
 Whistler Grace A 2247 Ritner Hwy
 Wickelhaus Martha M 314 N Morris St
 Wiest Alan 9475 Possum Hollow Rd
 Wilson Dorothy M 165 Prince St
 Yellopim 138 Park Pl W
 Ziuakas Joseph J 137 Milky Way

Shiremanstown Pa 17011

Chwastyk Joseph J 107 E Main St Apt 3
 Cox Sean H 220 E Main St Rear
 Custom House Currency Exchange, K Edward Advisory Co
 PO Box 3134
 Davis Matthew E 10 Railrd Ave Apt 302
 Doorways Unlimited PO Box 3097
 Elliott Richard, Maria 12 N Stoner Ave
 Hartman Jayne C 5 S West Ave
 Hower Raymond H Jr, Kristen K 317 Belaire Dr
 Keystone Title Svcs 485 St Johns Church Rd
 Legore Kathryn A 209 W Ctland Ave
 Log Cabin Camp Inc, Douglas L Stevenson 15 E Green St
 Milford Margaret M, James, Robert S 210 W Ctland Ave
 Miller Jennifer L 16 E Front St Apt D
 Neumann Frederick 316 W Green St
 Riteaid Hdqtrs Corp Railrd Trindle Ave
 Snyder Frank R 6a N St Johns Church Rd
 Trustworthy Radio LLC, Whyll 960 Am 8 W Main St
 Zettlemoyer Jennifer, Matthew 246 E Main St

Steelton Pa

Bran Vincent 2414 S 4th St
 Batte Ruth V 328 Ridge St
 Beaden Ruth 401 Hoy Towers
 Bortner Daniel R 369 1 2 S 2nd St
 Botchie Catherine T, John F Jr, Ad Smith PO Box 7592
 Boyne Ashley M 366 Pine St

Brady John 127 N Front St
 Brown Richard L, Bertha 183 S 2nd St
 Brown Louise 183 S 2nd St
 Carrillo Robert C PO Box 7583
 Cooper Charles S 548 Lincoln St
 Davis Michael 301 Mohr St Apt 909
 Defs Trust 2705 S 3rd St
 Dechantal Frances 265 Reynders St
 Desendi Kim E 2550 S 3rd St
 Diggs Michael 600 Lindenwood Ln
 Dixon Orville 501 St Marys Dr
 Drabenstadt James 228 Locust St
 Drabenstadt Keith A 347 N Front St Apt 3
 Dresher Brooke C, Tami L 1325 Fox Hollow Dr
 Ducks Deli Fresh Meats 19 N Front St 1st Flr
 Ehman Frederick PO Box 7583
 Epps Lena 364 Mulberry St
 Estamos Unidos De Pa 526 North St
 Fiedler Lisa G 646 Highland St
 Fleischer John T 22 N Harrisburg St
 Franklin Alice 415 Lincoln St
 Franz Mary E 644 Main St
 Gaffney Ada E 224 Mulberry St
 Gali Doraly 514 Lincoln St
 Garratt John A 501 Mohn St Apt 603
 Getz Emanuel F Jr 2705 S 3rd St
 Graves Carrie B 432 Frierich
 Graybill Robert E 8 Locust St
 Greco Theresa 2 S Front St
 Green Dorima 150 S 2nd St
 Grubic Flooring 1182 Main St
 Gutshall Lauri S 526 High St
 Hallman Julius A 2550 S 3rd St
 Harper Allie J Jr 1018 2nd Ave
 Hawkins Monroe 448 Lincoln St Apt 1
 Hawkins Tanisha T 129 N Harrisburg St
 Husic Catherine E 1389 Norton Rd
 Hutson M Lois 22 N Harrisburg St
 Hymes Teleia 333 Swatara St
 Keefe Lawrence F 2705 S 3rd St
 Kellam George R 314 Lincoln St
 Kelley Helen Mohn St
 Kirkpatrick Aurea 265 Reynders St
 Kitchen Anthony J Jr 1460 Peiffers Ln
 Kramarich Joseph 2620 S 2nd St
 Krehling Dirinda L PO Box 7613
 Krieg Winfield S 863 Highland St
 Kuhns Joseph F PO Box 7583
 Legion Teener Club PO Box 7583
 Lerch Dorothy 364 Mulberry St
 Letum Inc PO Box 7276
 Lopez Florentino 684 S 2nd St
 Lumpkins William 203 Lincoln St
 Mcnaughton Richard E, Eva R 631 N Front St
 Mechanics Bank 52 SFront St
 Milberry Lalar 498 State St
 Millberry Lawrence 498 State St
 Miller Sonia 314 Lincoln St
 Monk Carol Est 543 Bessemer St
 Morris Carolina Y 139 N Harrisburg St
 Motes Kenneth A 919 Gibson Blvd
 Narcisses Caribbean Bake 620 A N Front St
 Nies Dorothy A 347 Poplar St
 Norris Emmet N 598 Lincoln St
 Odonnell Le R 10 Conestoga
 Ortiz Santos L 301 Mohn St Apt 407
 Reynolds Elizabeth J 332 S 2nd St
 Robinson Dessie, John 145 N Harrisburg St
 Roots Lucy 432 Lincoln St
 Sanchez Melissa 339 S 3rd St
 Saunders Helen L 1112 4th Ave
 Scott Nathan L 951 Orchard Dr
 Sempko Walter A 100 Livingston St
 Serrano Luis 14 N Harrisburg St
 Sherrick Jon 22 N 4th St
 Shuppy Chris P 401 Pine St
 Sisters Of Mercy 265 Reynders St
 Smith Jacqueline R Est 4 Roller Dr
 Stoffer Patricia Ann 572 Highland St
 Stokes Arthur L, Viola 643 S 4th St
 Sviben Stacie, Mary 343 S Front St Apt B
 Swartley Rita C 622 N 2nd St
 Sypniewski Mark P 162 S 2nd St
 Szmaj Rudy 552 S 2nd St
 Venturo Judith L 2330 S 5th St
 Wallace Charles H 24 Adams St
 Wegrzynowicz Bradley 443 Highland St
 White Aaron, Alice J 305 Mohn St Hoy Towers
 Wilson Mamie R, Arthur 618 Mohn St
 Wolfe William E 320 Spruce St
 Zayas Mary 506 S 2nd St
 Zeigler B Jo 120 Lincoln St Apt 1

Summerdale Pa 17093

Bamberger James S College Hill And Valy Rds
 Blosser Anna I PO Box 95
 Burlson Robert Est PO Box 186
 Conz Jeffrey PO Box 143
 Cumberland Valley Refrig 301 Wayne St PO Box 402
 Garrett Collette S 403 1st St PO Box 215
 Lafrentz John G PO Box 242
 Laman Holli A PO Box 351

Manning Marion B St
 Shehy Darla S PO Box 87
 Wagner Donald P Box 528

Walnut Bottom Pa 17266

Beam Debra M Est PO Box 126
 Martin Aaron I III 432 W Main St
 Miles Duane 452 W Main St
 Woolums Michael 311 W Main St

West Fairview Pa 17025

Luring John E 503 2nd St
 Webster Ellen R, Tracy 201 A State St

Wiconisco Pa 17097

Eagle Lamar K Box 468
 Ferree Dawn O 205 Spring St
 Meneal Michael J 218 Oak St PO Box 143
 Miller Sergius J 404 Ctr St
 Perhiola Rose 314 Pottsville St

Williamstown Pa 17098

Adams William 426 Elizabeth St
 Berger Heather S 414 North St
 Bixler Troy 523 E Market St
 Bowman John 441 W Market St
 Crisswell Emma G 107 N Grant St
 Garys Autobody Inc 250 E Market St
 Keiter Lydia 316 Vine St
 Kimmel Elizabeth M 926 W Brd St
 Kramer Charles G 222 W Market St
 Linex Of Pine Grove 250 E Market St
 Mervine Austin M 550 W Market St
 Meyers Joel PO Box 21
 Null Brian E 107 N Grant St
 Paul Marva 410 North St
 Proctor Doris W 246 E Spruce St
 Reho Steven E 229 East St
 Sanner Brigitte, Sandra Scheller 305 W Brd St
 Schneider Lillian 530 W Market St
 Sincyr Dusty J 250 E Market St
 Tytan J M 414 North St

Wormleysburg Pa 17043

Choc O Locks Cookies 37 Hillcrest Rd
 Deitzel Deidra 20 S Front St Apt 2
 Eissler William B 18 S Front St
 Gilbane 1017 Mumma Rd Ste 202
 Giselle Bobois LLC 600 N Front St
 Moffitt Pease Lim MDs 1000 N Front St 3rd Fl
 Parthemore Sharon L 429 N 2nd St
 Pinnaclehealth Cardiovascular Insti Inc 1000 N Front St
 Porr William C, Alice J 26 S Front St
 Scalera Lawrence N 28 St Apt 2
 Tromb Esther R 229 N 2nd St

Delaware County

Aldan Pa 19018

Aldan Family Dental Pc 523 N Oak Ave
 Atlantis Petroleum LLC 5 Oak Ave
 Bell David M Apt A 616 Providence Rd
 Bender Assoc Inc 1 Merion Tr
 Bonds Derrick 7 N Jeffrey Rd Apt 2
 Butcher Benjamin B 121 W Maryland Ave
 Cosmo Michael C, Melissa A 731 Surrey Rd
 Davis Frieda O, Baron 511 Massachusetts Ave
 Davis Edith 15 S Elm Ave
 Degrand Helen E, Frank 770 Providence Rd Apt 205a
 Dewitt Ivory L 400 E Magnolia Ave
 Diromualdo Pasqua 39 S Woodlawn Ave
 Donnelly Sharon A 21 Ridley Ave
 Ferrrell Gwendolyn 300 E Laurel Ave
 Hamilton Edward 35 S Glenwood Ave
 Henne Marian S, Carol M 425 E Rively Ave
 Ippoliti Martha J 604 Maine Ave
 Jaquet Frank Jr 204 Hazelwood Ave
 Kleinman Dawn Robyn 44 S Clifton Ave
 Kline William 821 East Penn Pines Blvd
 Lansdowne Towers 770 Providence Rd
 Leahy Dave J Jr 116 Walnut Ave
 Lincoln William 1114 Wynnbrook Rd
 Lynch Bernadette T 143 W Maryland Ave 2nd Fl
 Megorry Dorothy M 6 Jeffrey Rd
 McLaughlin Catherin D, Edward J 311 S Springfield Rd
 Mills Robin P 772 E Providence Rd Apt B303
 Moore Frannette 49 S Woodlawn Ave
 Odonnell Raphael 449 Pinely Rd
 Overstreet Mildred Est 201 S Priscilla Ln
 Richards Mary E 503 Sylvan Way
 Romagano Mary 139 N Clifton Ave
 Seibert Louise B 325 Rively Ave
 Shea Christopher 210 E Maryland Ave
 Slotterback James W 107 S Oak Ave
 Smith Frank 15 E Magnolia Ave
 Svay Alex S 142 Merion Ave
 Tranquille Darnie 770 E Providence Rd Apt A210
 Tuzzo Rae Lynne 101 W Maryland
 Uber Alice E Maryland Com
 Woelfel Ronald D 218 Maryland Av
 Ziegler John J, Mary 107 S Oak Ave Apt B

Ardmore Pa 19081

Coladonato James F 2 County Line

Aston Pa

Abbonizio Crista 28 Steeplechase Cir
 Adkins Neil 115 Tuscany Rd
 Alternative Transport PO Box 2008
 Anderson Mary E 610 Red Hill Rd
 Anthony John E, Helen 54 Green Ln
 Aston Beverage 411 Marianville Rd
 Aston Dental Care Inc 2725 Weir Rd
 Atkinson Jeanette 435 Gdn Ln
 Ball Lillie M Est Of 104 Raymond Ave
 Berg Gary D 11 Tansey Dr
 Biddle William 204 Donnelly Ave
 Billigmeier Betsy 35 Eudsen Dr
 Black Barbara 12 Knollwood Ct
 Blackstone Stella Y 2605 Douglas Ave
 Boccella Anthony, Maria 2540 Wickersham Ln
 Bonatuc Jean 3330 Richard Rd
 Bowden Debra A 9 Rosalie Ln
 Buck Warren H 700 Birney Hw 38
 Builders Pro Elisi 3912 Market St
 Burke D Est 22 New Rd
 Burns Michael Y 2265 Hillside Ln
 Burrell Robert L 3 Woodside Pl
 Byrne Sandra K, Lewis J 1750 E Dutton Mill Rd
 Caceres Federico 777 Cherry Tree Rd 42a
 Church Of The Overcomer Inc 170 Ashbrook Ln
 Citadel Federal Credit Union 1 Bunting Ln
 Coleman Florence, Coleman Wallace 2328 Williams St
 Concord Court Apts 3701 Concord Rd
 Cook Stacey 475 Story Rd
 Crepack Gerald M 21 Scott Ln
 Cupp Matthew A 4665 Park Ln
 Cusick Kevin 684 Mount Rd
 Cyr Gerald 206 Edgar Ave
 Davis Ronald M, Tara L 3350 Bancroft Dr
 Davis Isabella C 52 Green Ln
 Davison Joan L 92 Florence Ave
 Demange Joseph Petit 401 Marianville Rd
 Dewees Audrey L 209 Meetinghouse Rd
 Difrancesca Michael Dpm 450 Cherry Tree Rd
 Direct Impact Digital 525 Turner Industrial Way
 Donohue Michael 169 Keystone Rd
 Donohue Michael P 32 Gordonville Rd
 Donovan Gerard J 138 Marie Cir
 Dornier Mackenna R, Michele 34 Venuti Dr
 Dunamis Marketing 176 Ashbrooke Ln
 Elisio Builders 3912 Market St
 Engler Cheryl, Meryl 2235 Weir Rd
 Essenyi Julia F 4665 Park Ln
 Eusden Jeannine 135 Richard Rd
 Evans Edward 2234 Bridgewater Rd
 Ferroni Irrev Trust, Lisa Ferroni 140 Kknollwood Ct
 Folsom Tool & Mold Corp 12 Mt Pleasant Dr
 Franklin Mint Co 105 Commerce Dr
 Fusco Daniel 440 Sean Ln
 Gardner Anna E 1570 Springhill Dr
 Gausza Mark B 19 Ridge Rd
 Gerber Michael 79 Bishops Dr
 Gillespie Janelle K, Graham P, Merik E 165 Bishop Dr
 Girton Anna 104 Robin Hood Ln
 Goldhorn Electrical, Dave Heathcote 2005 Chevy Colorado
 Goodales 806 Birney Hwy
 Gordon George 520 Schick Rd
 Graham Sandra L 22 Sherwood Ln
 Grant Jennifer K, Nash C, Sophie, Mckenzie P
 661 Christopher Ln
 Green Colleen 23 W Tansey Dr
 Grieco Caroline 4216 N Bent Ln
 Grosso Dominic J 112 Shubrook Ln Valvy
 Haas Robert 117 Crozerville Rd
 Hagen Daniel E 2510 Dutton Mill Rd
 Heacock Diane, Frank 101 Scheivert Ave
 Hibberd Ashley T 22 Sherwood Ln
 Hinkle Thomas 411 Garfield Ave
 Hively Olive Y 612 Convent Rd
 Horvath Mary Geno, David B 504 Longbotham Dr
 Ice Works Twin Rinks 701 WDutton Mills Rd
 In And Out Pizza 852 Bethel Ave
 Interactive Speech Svcs In 189 Megan Cir
 International Scient And Healthcare 730 Springton Cir
 J E Scholtz Custom Millwork Inc 739 Mt Rd Ste G3
 Jamison Jennifer 19 Eudsen Dr
 Johnson Karen L, Scott C 34 Green Ln
 Johnson Richard, Maggie 218 Willers Rd
 Jurich Inc 4500 Concord Rd
 K Hancock Heating Air Con, Kyle Hancock 34 Penns Ct
 K Hart Music Inc 380 Turner Way
 Kampfer Dawn M 42 Scarlet Ave
 Keenan Ruth M 5001 Pennell Rd Apt H2
 Kennedy Rosemary M, David E 2130 N Springhouse Ln
 Knox Joanne 673 Mt Rd
 Krentz George R 494 Cherrytree Rd
 Kukta Michelle L 159 Nottingham Ct
 Kushner John 808 Lamp Post Ln
 Kvech Joseph 3405 Bancroft Dr
 Lantz John B 612 Convent Rd
 Latocha James R 224 Pennell Rd 611
 Layne Sammie D, Joan M 1149 Concord Rd
 Leiti Kimberly E 423 Derry Dr

Lincare Co 272 Bobley Rd
 Logue Towing 2606 Edgemont Ave
 Lord Jean B 2925 Smt Cir
 Lynch Caroline E 128 Blackthorne Rd
 Macneill Frank 690 Mt Rd
 Malinowski Ronald 713 Drayton Rd
 Malinowski Ronald M 16 Drayton Rd
 Manerchia Anthony Est 4409 Park Ln
 Marino Michael 41 Williams Dr
 Maris Charles Walter 128 Bishops Dr
 Maser Ben 148 Bethel Rd
 May Christine 56 Bishop Dr
 May Michelle M 146 Bishop Dr
 Mccabe Lindsay M 292 Wexford Dr
 Mclaughlin Patricia 716 Bethel Ave
 Mcmakin James 75 Florence Ave
 Mcnelly Joan M 4247 Park Ln
 McWilliams Matthew, Sarah K D 337 Cashel Ct
 Meckfessel Leslie M 90 Victoria Dr
 Melmista Transp 202 Concord Rd
 Meyer Kevin 18 Ridge Rd
 Michelotti Joseph E 163 Nottingham Ct
 Mikes Foregin & Domestic Auto Se 169 Keystone Rd
 Miller Beverly Anne 10 Weathervane Rd
 Miller William J Jr, Carol Graham 804 Birney Hwy
 Moore Gaile 21 Annel Rd
 Morelan James D Apt B 10
 Morris Mary Jo 4247 Park Ln
 Mundry Barbara J 407 Jefferson Ave
 Murphy Dale R Cavan Constr, Tom Smith 274 Bodley Rd
 Murray James 21 Annel Rd
 Murray Sherry L 700 Cherry Tree Rd
 Nelson Auto Service 507 Bethel Ave
 New Way Precision 50 Mcdonald Blvd
 Newsome John D 11 5001 Pennell Rd
 Opendaker Donald 8 Elm Ave
 Orwa Sarah O 700 Cherry Tree
 Osowski Margaret A 48 Green Ln
 Ousey Robert J 1615 Caroline Dr
 Parkinson Shirley 12 Knollwood Ct
 Paul Bruce W 356 Lenni Rd
 Pawlush Alex L 1505 Caroline Dr
 Perry Rebella 525 Turner Industrial Way
 Pettyjohn Henry 329 Monroe Ave
 Poissant Cecelia, Maurice Jr 1520 Springhill Dr
 Rago Kathleen A 1 Bunting Ln
 Reilly David 798 B Birney Hwy
 Reliable Telcom Inc 382 Turner Industrial Way
 Romanofski Margaret, Mary 102 Spring Vally Way
 Ronan Christopher 1 Convent Rd
 Root William 12 Bunting Ln
 Rotella Dana, Michael Kit 716 Springton Cir
 Rudolf Richard N 2375 Hillside La
 Ruth Richard J 852 Bethel Ave
 Ryan Donald S, Richard Cavalier PO Box 2120
 Scampton Marion C 3360 Bancroft Dr
 Seals Gloria C 4701 Pennell Rd Unit B6
 Scissorwiz, John P Fitzpatrick Ofc 102 Concord Rd
 Serluco Joanne 555 Lamp Post Ln
 Sherwood William R 10 Weathervane Rd
 Simeone J Paul Jr 14 Crozerville Rd
 Simms Dale 146b Concheater Hwy
 Smith Edward F 100 Tuscan Rd
 Solus Innovations LLC 900 C Tryens Rd
 Stanley Christopher J 2155 Arbor Ln
 Stefankiewicz Joseph, Mary 101 Cork Ln
 Swope Doris M 118 Tillman Ln
 Terrell Kenneth C 777 Cherry Tree Rd
 Theodore Opendaker Irr Life 8 Elm Ave
 Teatley Walker D 4220 Chatham Cir
 Topp Construction Svcs Inc 900 C Tryens Rd
 Topp Portable Air 900 Tryens Rd
 Tracy Purcell A 754 Burdett Dr
 Tyler Jason E 424 Cedarcrest Ln
 Vincent Robert F 4701 Pennell Rd Apt B12
 Vsmeterservices Vsmeters, John Brown
 500 Duttonwood Rd
 Wachman Steven Michael, Betty 17 Sheridan Ln
 Walkenstein Noi 5027 Pennell Rd
 Walters Elisha, Codie 1618 High Point Ln
 Warren Wendy L 307 Highgrove Ln
 Weaver Patricia, Helen 586c Concord Rd
 Weeds Inc 250 Bodley Rd
 Welsh Andrew J III 900 Concord Rd
 Wilson Clifford 153 Bishop Dr
 Woods Restoration Svcs 340 Turner Industrial Way
 Yannuzzi Richard J, Theresa 5124 Martens Ave

Boothwyn Pa 19060

Abolarin Hrm A 1120 Belvedere Rd
 Bytheway Thomas 770 S Havertown Rd
 Dearth Betty M 221 Concord Rd
 Geaman Ross H, Lee H 1716 Edward Cir
 Grimestad Anne Mette 1287 Brookstone Dr
 Gross Austin C 1011 Vallybrook Rd
 Halmes Martha H, Christianeh Kenna 5 Manor Ct
 Kwoka Frances 792 Churchill Ln
 Martin Willie C Co, Willie C Martin 1126 Hedgerow Dr
 Mcquaid Joyce M 1011 Vallybrook Rd
 Montgomery Erika F 993 Shavertown Rd
 Morrison Barry K 993 Shavertown Rd
 Absolute Health Wellness 1440 Concheater Hwy Ste 1

Arnholt Maria 21 Dresner Cir
 Ash Louise M 5 Woodsview Dr
 Ayyalapu Giridher 3131 Meetinghouse Rd Apt E6
 Baker Robert W 495 S Valentine Dr
 Barnett Joseph J 1418 Rolling Glen Dr A
 Baxter Paola M 3242 Greystone Dr
 Beary Maureen 3112 Boothwyn Rd
 Bellgren Alf M 2131 Meetinghouse Rd
 Bethel Dental Assoc LLC 1376 Naamans Creek Rd
 Biardi Donald M, Rose M 1128 Randall
 Biel Keith S 1460 Link Dr
 Bitzberger Raymond 203 Bridge Rd
 Braccili Vince 2909 A Chichester Ave
 Brown Carmhiel 3122 Foulk Rd
 Brown Stephen R 25 John Beal Dr
 Business Info Group 4 Creek Pkwy Ste A
 Christensen Warren 902 Flora Ln
 Coale Dorothy 1201 Eric Dr
 Crowley Lisa M 2535 W Colonial Dr
 Cruel William H 8 Smithfield Dr
 Dabbundo Maria 1832 Plum St
 Davitt Harry J 3515 Foulk Rd
 Denise Michael, Nicole 203 Johnson Ave
 Domalewski Cheryl N 1515 Cherry St
 Dougherty Donna 3230 Garnet Mine Rd
 Evans Family Club 3131 Meetinghouse Rd Apt J9
 Ez Foods 3223 Chichester Ave
 Fanelli David C 1997 Mill Rd
 Farrenkopf Catherine A 1800 Mill Rd Apt D160
 Fletcher William 1568 Garnet Mine Rd
 Frey Russell J, Carol 2060 Chichester Ave Apt 2
 Furrey Jeri 1752 Laurel Ave
 Gallo Donald 2221 Mill Rd
 Garnet Valley Soccer Club 1639 Cherry St
 Garvine Andrew M 2109 Broomall St
 Gaspero Desirae 308 Willowbrook Rd
 Grayson Mary 1800 Mill Rd
 Grayson Susan A 1617 Wendy Way
 Griffin David R 3995 Riviera Rd
 Griffiths Emma 2924a Chichester Ave
 Hannig Frank L 2412 Rockhurst Ave
 Harris Elaine P 3914 Chichester Ave
 Hattton Bryan 3988 Riviera Rd
 Hawk Gretchen E 1102 Red Oak Dr
 Hayes Richard C 3110 Foulk Rd
 Henry Kelly 4005 Stirrup Ct
 Holland Ruth Ann 3714 Foulk Rd Booths Corner
 Holmes Carolette M Apt G10 3131 Meetinghouse Rd
 Hup Oral Max Surgery Cgh 23 Creek Cir Ste 300
 Johnson Kenneth 1255 Brookstone Dr
 Johnson Mary 1800 Mill Ste F 11
 Jones Sandra J, Roger E 1097 Flora Ln
 Keystone Treats LLC 1263 Brookstone Dr
 Kopchik Barbara 1800 Mill Rd D166
 Kripaitis Robert G 4359 Trophy Dr
 Lovelace Cheryl 2 Huntington Ct
 Maaco 2109 Broomall St
 Malecky Stella 369a Faylk Rd
 Malone Karlene R 808 Concheater Hwy Apt 217
 Matjkiw Christine 369a Faylk Rd
 Merion Grant R Shafertown Rd
 Mezger Kathleen, James A 4202 Upland Dr
 Moretti Diana 2638 Clayton St
 Mosbacher Dave 1422 B Rolling Glenn Dr
 Muller Deborah A 126 Woodstream Rd
 Neighbor Care Boothwyn 9 Creek Pkwy
 Norman Harris 2402 3rd Ave
 Omega Wood Recycling PO Box 1286
 Paige Margaret 1508 Okiola Ave
 Palser William J Jr 1656 Garnet Mine Rd
 Parker Condominium PO Box 2255
 Parsons Christine Corbett 3110 Woods Edge Dr
 Pellegrino James 3164 Booth Dr
 Phh Mortgage Corp 100 Chestnut St
 Plaza John 300 Jody Ln
 Pochmara Pauline 1800 Mill Rd Aptd-164
 Poole Douglas 2113 Sunnyside Ln
 Qureshi Anjam, Rabia 239 Bridge Rd
 Racciatti Frank, Anna 3242 Greystone Dr
 Ragsdale William 3131 Meetinghouse Rd B11
 Raider Roy E 2117 Redwood Ave
 Riberio Kathleen 203 Johnson Ave
 Rogers Michelle M 114 Jennifer Way
 Rudolf Helen 3360 Chichester F18
 Rush William, Brandi 2420 W Colonial Dr
 Schleeter Erin 3154 William Rd
 Shah Rajen, Mona PO Box 1993
 Shaub Daniel J 1938 Bergdoll Ave
 Shultz David E 2610 Vally Forge Dr
 Shuttler Ellen J 808 Concheater Hwy Apt 116
 Smith Edward J 1821 Mccay Ave
 Stefanide M A 3681 Garnet Mine Rd
 Thomas David, Mary 938 Thorton Rd
 Thomas David J PO Box 276
 Tokolics Mandy M 1619 Rolling Glen Dr
 Trzeciak Joseph Jr, Linda 1800 Mill Rd Apt C118
 Weber T 2623 Mill Rd
 Weller Lawrence H, Lorraine D 1251 Naamans Rd
 Whalen Nancy 2924 B Chichester Ave
 Wheeler Adjustment Serv Inc 100 Chestnut St
 Whelan Kelly Adele 100 Chestnut St
 Yaller Carl S 14 Brentwood Rd

Brookhaven Pa 19015

Abdurrahman Zubair 14 Hill St
 Adair James L Apt Aa18 5200 Hilltop Dr
 All County Ins 80 Parkside Manor
 Armenti Loren S 5200 Hilltop Dr Apt A13
 Auto Werx Inc 4218 Barlow Ave
 Baker Jane B 5200 Hilltop Dr N4
 Barlow Ann B PO Box 1074
 Barrientos Melissa, Daniel 31 W Elbon Rd
 Baxter Alfred S 405 4th St
 Bean Leonidas S 1372 Powell Rd
 Bergin Thomas Joseph 419 Camelot Dr
 Blake William T, Betty L 17 W Chelton Rd
 Bolden David 1328 Harshaw Rd
 Bradley George A 1662 Powell Rd
 Branca Frank Anton 700 Trimble Blvd
 Brooks Willie R 280 Bridgewater Rd J4
 Brookside Clinical Lab Inc 4000 Edgmont Ave 2nd Fl Ste 20
 Bush Ruth G 5200 Hilltop Dr Apt B1
 Caldwell William H 4935 Shephard St
 Campbell Michael 1326 Harshaw Rd
 Canada Marek Enterp, Joseph Marek 124 Upland Rd
 Cannon Earlene, Baron PO Box 1023
 Cardinale Frances J 217 8th St
 Chubb Joseph 2801 Bridgewater Rd B17
 Conrad John 23 8th St
 Coulibaly Miriam 1310 Elson Rd
 Crowell Robert F Do 4000 Edgmont Ave
 Cullen Raymond 109 School House Ln
 D Alterio Anthony 5200 Hilltop Dr Apt N15
 Darling Margaret W 4801 Cooper Rd
 Davis Elaine I 16 6th St
 Davis Mary D Est, Mary 4940 Madison Dr
 Delaware Co Field Stream 713 Chester Creek Rd
 Delgott Anthony 4501 School Ln
 Delorenzo Ralph 20 Trimble Blvd
 Demski Lorraine L, Paul J 109 School House Ln
 Denardo Amy L 127 Bradbury Rd
 Didomenico Laura A 116 Beechwood Rd
 Donegan Christopher J 6224 Hilltop Dr 30
 Downey Myrtle Frampton, James Edward 110 E Elbon Rd
 Downey Maryann 213 9th St
 Edwards Margaret 406 Juniper Ln
 Erbayri Sarah 5200 Hilltop Dr Bldg T8
 Farrell Peter 3208 Edgmont Ave
 Farris Audrey Gail Parkside 33 W Avon Rd
 Fische Steven J 400 Edgmont Ave
 Flanagan Lisa 533 E Dutton Mill Rd
 Galvez Luis 1329 Rainer Rd
 Gaughens Philip R Jr 614 Cambridge Rd
 Gentry Regina M Apt L9 532 W Brookhaven Rd
 Geren Cassidy 4206 Mt Vernon Ave
 Geritt A Bradley 1662 Powell Rd
 Gill Joan E 408 W Brookhaven Rd
 Glenhill Builders 532 Brookhaven Rd
 Goenka Puja 22 Ruth Rd
 Gold Street Investment Club P O Box 1366
 Graham Edna M 1404 Elson Rd
 Grayston Robert A Jr, Leslie C 721 Ricks Cir
 Griffin Loraine 4944 Greenwood St
 Guishard David 1216 Elson Rd
 Hagerty Dawn 5200 Hilltop Dr Dd 4
 Haldeman Catherine M 4425 Houston St
 Hammond Keturah M 1322 Harshaw Rd
 Harmon Michelle 9 W Elbon Rd
 Hartman Christopher 1325 Harshaw Rd
 Hartman Susan 280 Bridgewater Rd Unit G 11
 Hickman Sabrina, Jason 432 Melvin Dr
 Hodges Clarence, Jeanine 1510 Powell Rd
 Huey Joseph H 3739 Donegal Ln
 Huppman Dennis P 4949 Jefferson Dr
 Irvin Donald 1200 Church St
 Jackson M Shepard 612 Kenney Ln
 James Toth J 106 E Roland Rd
 Johnston Thomas 3402 Edgmont Ave 312
 Jones L Thomas 11 Grandview Ave
 Jones Merie C 1202 Church St
 Jorge Alice 3722 Ridgewood Ln
 Kasproniz Lillian K Mrs 5200 Hilltop Dr Bb 8
 Keagel Esther D Est, Rosanna Suppa 3915 Gideon Rd
 Keller Danielle M 3416 Washington Ave
 Kerry William 3218 Edgmont Ave
 Kilgore Kevin S 4501 Chandler Dr
 Kravitz Harriet W 613 Trimble Blvd
 Laurence Jeanie 655 Kenney Ln
 Linker Chris 6718 Hilltop Dr
 Litwin Eugene J 1336 Adair Rd
 Lopez Carmen M 5200 Hilltop Dr Apt 1 6
 Lydon John 112 E Brookhaven Rd
 Major Mae J 101 Meadowbrook Ln
 Mallon Arthur E 206 E Maple Ave
 Maughan Ellen B 656 Kenney Ln
 Mcconnell Charles 532 W Brookhaven Rd
 Medonough Patricia 403 Edwards Dr
 Mcginn Patrick 4949 Grant Dr
 Mcgurn Thomas 7105 Hilltop Dr
 Moore Lorraine 305 Scola Rd
 Moran Jim R 106 E Chelton Rd
 Morris John J 532 W Brookhaven Rd Apt A3
 Moten Ronald L, Stacy A 1240 Elson
 Murray Eleanor L 210 W Forresterway Rd
 Nacey Cheryl Wanner 532 W Brookhaven Rd Apt A12

Natale Albert 5200 Hilltop Dr
 Naugle Joanna 4150 Marianne Dr
 Nazmy Dorothy 435 W 22nd St
 News Catherine 201 Aucott Rd
 Olsi Anthony 1663 Power Rd
 Oshea Constance H 532 W Brookhaven Rd Apt F11
 Ostan Scott 9 W Elbon Rd
 Ostasiewski Mary 5200 Hilltop Dr Bldg Gg23
 Pellegrino Thomas V 3627 N Clearwater Ln
 Penn Delco Educational Foun 3402 Edgmont Ave 397
 Petrenko Volodymyr 3 Henvis Pl
 Phillips Ernest W, Emma L 308 Front St
 Piccinin Ida 5 Meadowbrook Ln
 Plotts Madison Kilee 11 Grandview Ave
 R & R Collision 3416 Washington Ave
 Raftovich Helen T 125 Virginia Ave
 Rapagnani Nicholas Jr 18 Ridge Blvd
 Rasheed Raad Essam 1036 Woodside Ave Apt B
 Rashid Nusrat J 1609 Powell Rd
 Reeder Mark A PO Box 1318
 Repice Jessica 608 Kenney Ln
 Robinson Claudine, Thomas 4106 Woodland Ave
 Robinson Larry 1334 Harshaw Rd
 Rosen Jeffrey K MD 100 E Bookhaven Rd
 Ryder Michael 5200 Hilltop Dr
 Sanders Alan 3930 Gideon Rd
 Sapp Barbara 5200 Hilltop Dr Apt B22
 Schenkel Susan 5200 Hilltop Dr Apt J13
 Scott Joan M 3610 N Clearwater Ln
 Shaffer Olive R Irrevocable Trust 3305 Edgmont Ave
 Shah Pradip 254 Jeffery St
 Shanahan Helen M 29 Beechwood Rd
 Shire Judith 4206 Mount Vernon Ave
 Shirlow Christine M 17 W Forrestview Rd
 Shoustal Ann B PO Box 1074
 Simpson Wilma G PO Box 990
 Slack Kathleen M 2633 Parkside Tr
 Soden Hannah Nicole 106 W Brookhaven Rd Apt A
 Soriano Ivan 4034 Gideon Rd
 Soscia Vincent, Mary 806 Lincoln Dr
 Stephano Ryan J 151 Edgewood Ln
 Stevenson Judith A Walsh 4926 Jackson Dr
 Stone Kenneth N, Carter 4005 Woodworth Rd
 Sullivan Rosemary A 712 Lincoln Dr
 Tanzman Erin D 4324 Sweeney Cir
 Tarver Helen A, Leo N 3629 N Clearwater Ln
 Thorogood Tyrone 237 W Shelton Rd
 Trezise Madeline L 227 E Roland Rd
 Trimm Neil J 532 W Brookhaven Rd Apt F16
 Turturici Richard 5200 Hill Top Dr E11
 Verones Collision 3405 Washington Ave
 Wadell Kathryn A 151 W Garrison Rd
 Wainwright Nathaniel 1225 Rainer Rd
 Walker Sara 4206 Mt Vernon Ave
 Walker Steven 133 Charles Ave
 Walton Robert W 4039 Woodworth Rd
 Washington Kenneth, Teresa 1447 Elson Rd
 Watson Kenneth R 5200 Hilltop Dr
 Weis Kathleen 3763 Donegal Ln
 Weldon Jean 28 Upland Ave
 Welsch Rita L 4944 James Place
 Wharton Mitchell J 1603 Powell Rd
 Wharton William M Jr 1603 Powell Rd
 Whittington Cathy Dee 139 W Roland Rd
 Williams Christopher, Ravit S 211 10th St
 Yeager 3405 Commerce Ave
 Young Faith E 1307 Powell Rd
 Zelesnick Frank Est, Bernice Merkins 5200 Hilltop Dr K8
 Ziv Joanna 1343 Elson Rd
 Zmuda Arthur 200 Bridgewater C17

Broomall Pa 19008

Acito Anthony, Andrew 514 Warren Blvd
 Addis Michael J 2427 W Chester Pike
 Adelsberg Naomi 301 S Pkwy Blvd Apt 103
 Administrators Inc PO Box 800
 Aera 820 Park Way
 Agioi Anargyroi Soc 103 Davis Ave
 Ahern Ashley M 202 Bechtress
 Aldorasi Denise 307 S Park Way Apt 310 M
 Ancone Ergentine, Kenneth J 460 Pkwy S
 Angelucci Piero 105 New Ardmore Ave
 Angone Anna L, Nancy 608 Warren Blvd
 Angone Kathleen M, Anna L 608 Warren Blvd
 Apropos Absolutely 118 Ceton Ct
 Aquilino James J, Donna M 411 Eldon Ave
 Archer Lj 404 Sussex Blvd
 Aro Masonry Inc 403 Harvard Ave
 Ashworth Martha H, Brenda Broomall Manor 43 Church Ln
 Atkinson Elizabeth 2700 Old Cedar Grove Rd
 Auto Insiders, Joe Pascale PO Box 22
 Azad Ridwan 501 Lawrence Rd Apt C9
 B E Sportswear 1005 Sussex Blvd
 Baby Supermart Inc 489 Pkwy
 Bac Home Loans Servicing LP 20 Davis Ave
 Barr Charles Jr, Stephen, Kevin Pats Inc 18 S Sproul Rd
 Barton Roisin, Amy C 131 Beechtree Dr
 Bbtlc LLC 17 N Manor Rd
 Bernstein Amanda 2709 Springfield Rd
 Berwyn Collision 321 Lewis Rd
 Blankemeyer Eileen G 121 Lovell Ave
 Blue Philomena C 1 Lawrence Rd Unit 1a

Boca Props Of Pa 2327 W Chester Pike
 Bonfini Mary Q 712 Elena Dr
 Bonsall Joseph E Jr, Broomall Manor 43 Church Rd
 Bottos Dina 312 Robinson Dr
 Bottos Don 5 Paxon Cir
 Bouikidis Hariklia 15 Kimberly Way
 Bowman Benjamin E 2977 Eastburn Ave
 Bradley Communications Corp 390 Reed Rd
 Bradley James T 2718 W Chester Pike
 Bramble Margaret R 146 Marple Rd Rm 333 E Wing
 Broadspire 600 Reed Rd Ste 203
 Broadway National Bank 20 Davis Ave
 Brown Timothy 108 Cove Rd
 Bruder Thomas A Jr 600 Reed Rd Ste 212
 Bruno Alison 63 N New Ardmore Ave
 Buchanan James R 124 Lovell Ave
 Buckley John F 905 Jamestown Rd
 Byrne Joseph 329 Netherington Dr
 Cain Louis M 405 Portland Dr
 Calabrese Joan 1101 Sussex Blvd Ll
 Camera Shop Inc, Lawrence Industrial Park 485 P
 Cameron Rosetta T 33 Hillside Rd
 Campbell Edward V 218 Lindbergh Ave
 Carelink Comm Support Svcs 2002 Sproul Rd
 Cellucci Christopher J 103 Brookthorpe Ter
 Ceroli Gabriel 7 Elm Cir
 Chan Nelson 2045 Sussex Blvd
 Chowdhury Mosharaf 2630 W Chester Pike E3
 Cipresso Patricia A 507 Rosehill Rd
 Cline Frank E 291 Meadowbrook Ln
 Cline Frank E Jr 291 Meadowbrook Ln
 Cohen Joan A, Robin S 410 Hampshire Dr
 Cole William 28 Pleasant Rd
 Conly Sue 28 B Alameda Rd
 Connect Americacom LLC 2193 W Chester Pike
 Cosey Charles V 211 Bourne Dr
 Cox Mary 43 Church Ln
 Cpe Inc 370 Reed Rd Ste 227
 Crawford & Co 800 Reed Rd
 Crisanti Alexander 28 Pleasant Rd
 Crowley Rose Mary 1237 Rankin Ave
 D T Assoc 23 Rose Tree Dr
 Daja Petrit 301 S Pkwy Apt 203a
 Dalessio Americo P 417 Briar Dr
 Danjolell Investment Gr 2809 W Chester Pike 2nd Fl
 Davidoff S I, J P OD PO Box 188
 Davis Jennifer, Thomas PO Box 444
 Decastrillo Marcia Perez 103 Harvest Ln
 Delpizzo Denise E, Thomas J 2710 Springfield Rd
 Dennis Trucking Co Inc 630 Park Way
 Didonato Margaret 807 Cedar Grove Rd
 Difonzo Maria 519a Donna Cir
 Digiacomo Joseph M 309 Media Line Rd
 Dimitrov Hristo 303 S Park Way Apt S209
 Distefano Margaret Est 146 Marple Rd
 Donatucci Edith M 406 Briar Dr
 Dooling Charles 50 N Maryland Rd
 Drummond Joseph F 246 N Sproul Rd
 Eakin Rachel S 300 Fox Ln
 Edmonds Eye Clinic Pc PO Box 801
 Encapsulation Systems Inc 1101 Sussex Blvd
 Ercolani Patricia A 2515 Highland Ave
 Evelyn V Gillespie 820 Rankin
 Fennell David Est 50 N Main St
 Ferrante Anthony 1101 Sussex Blvd
 Ferry Matthew 2891 Pennview Ave
 Flamini Marie C 1004 Richmond Rd
 Flinn Rose T 120 2nd Ave
 Franklin Mint Federal Credit Union 1974 Sproul Rd
 Fratkin Sonia Trust Will Of, Pete Kardismenos
 9 Allison Dr
 Fromhold Elinore M, Fred B 4 Michaels Way
 Fulton Mary P 146 Marple Rd
 Fuscick Eugene A 424 Westfield Dr
 Gaffney Patricia A, Michelle 2601 Highland Ave
 Gagliardi Robert G 329 N Central Blvd
 Galbraith Matthew 221 Harvest Ln
 Gallagher Michele PO Box 91
 Gardose Annaliza, Paterno 420 Warren Blvd
 Gaughan John 1 Lawrence Rd Bldg E
 Gedvilo Olga 2214 Mary Ln
 Gehlen Timothy D, Carolyn J 32 Fairview Rd
 Genesis Eldercare Staf Sv 370 Reed Rd Ste 110
 George Susan 317 N Bobbin Mill Ln
 Goveyian Anahed 12 James Rd
 Gross Nicholas L, Joan M 2048 Sussex Blvd
 Grossman Andrew Scott 352 Marple Rd
 Gullborg Ann D, Glen 14 Broomall Ave
 Gueyevian Kenneth H 40 Fairview Rd
 Hatch Louisa 2608 Harding Ave
 Heffernan Richard J 2718 W Chester Pike
 Henley Thomas D Jr 908 Jamestown Rd
 Hewitt Louise C, Delroy A, Lois E 26 N New Ardmore Ave
 Hogenkamp Dorothy A 106 Cliff Ter
 Home And Business Adjustment Co 2700 Old Cedar Grove Rd
 Home And Business Adjustment Inc Po Box 444
 Home Health Corp Of America 370 Reed Rd
 Horstman Violet M 31 Evergreen Ave
 Howe John PO Box 192
 Hyun Michael 2 Oxford Cir
 Jason R Antoine Attorney At Law Pllc 2809 W Chester Pike

Jennings Janalyn B 313 S Pkwy C202
 Jittla Paramjit S 306 N Kent Rd
 Jizmajian Mellina, George 2618 Highland Ave
 Johns Auto Body 2557 W Chester Pike
 Joshi Amita 17 Raymond Rd
 Kanteliotis Steve G 15 Franklin Getz Dr
 Kapaj Alket 6 Brighton Village Unit
 Karalis Haritini 14 Mather Ave
 Keep It Green Landscaping PO Box 174
 Kelley Kathleen, Paul 67 Lindbergh Ave
 Kenny James D, Ellen M 696 Barclay Ln
 Kenny Thomas W 696 Barclay Ln
 Kim Young O Mi R 20 Davis Ave
 Kitabjian Nina 254 S New Ardmore
 Kowitz Richard Edell, Kowitz 417 Eldon Dr
 Labar Gabriel C, Isaia 111 4th Ave Apt B
 Lagonikos Peter 388 Westbourne Dr
 Lain Marianne F 2720 Hillview Rd
 Landauer Helen 3041 W Chester Pike Apt H1
 Lansberry John G 20 Brighton Ter Unit D
 Lawrence Constr Inc 501 Lawrence Rd Apt C9
 Lee William 33 W Greenhill Rd
 Lenda Mitchell P, Rachel A 203 Carlton Dr
 Leroux Jaqueline 2881 Eastburn Ave
 Li Jingmei 107 Harvest Ln
 Lintinich Elizabeth, George C 2605 Orchard Dr
 Lisa Stephanie, Steven 2201 Anthony Ave
 Ma Bruder Sons Inc, Frank Burns 600 Reed Rd PO Box 600
 Mackert Robert F 118 Cambridge Rd
 Macvcar Thomas D, Minnie 339 Sussex Blvd
 Madsen O Mervin 2614 Highland Ave
 Malec Caryn 305 S Park Way 311 S
 Malone Daniel J 25 Pine Vally Rd
 Mann June S 106 S Sproul Rd
 Mapes Robert C 52 James Rd
 Mari Alessio 205 Lovell Ave
 Maymon Nancy K 370 Reed Rd Ste 214
 McCaffrey Thomas J, Jeanne S 2755 Old Cedar Grove Rd
 Mccaw Eleanor S 300 Fox Ln
 Mcdermott Grace B 224 Ashford Dr
 Mcdonald James W Iv 411 Atwater Rd
 McDonnell Jennifer R 120 Sylvan Dr
 Mcfadden Vicki V 1 Elliott Rd
 Mcgee Joseph P Jr 315 S Park Way Apt 109d
 Mcgilley Thomas J 56 Cambridge Rd
 Mcgrail Frank G 305 S Pkwy Blvd B304
 Memonagle Mary K 121 Lovell Ave
 Mcneice Lisa J 300 Fox Ln
 Melrose David F 86 Bonaal Ave
 Millennium Medical Products 575 Abbott Dr
 Miller Thomas J 21 N Manor Rd
 Monger Edna G 680 Park Way
 Montagna Philomena A 236 S Park Way
 Moore Sharon P 303 S Park Way Apt 109s
 Morgan Lillian F 323 Yale Ave
 Mss Designs Inc 18 Colet Cir
 Mullen John 2016 Boxwood Dr
 Mullin Agnes 14 N Malin Rd
 Mullison William L 410 Langford Rd
 Nam Soo 2709 S Kent Rd
 Napolitano Pasquale 2211 Dickens Ln
 Newman Johnson Frances PO Box 444
 Next Step Camps LLC 48 Pine Tree Dr
 Ng Shuk 81 3rd Ave
 Nguyen Canh 2890 Highland Ave
 Nolan Heil Holding LLC, Philly Pretze 1000 Sussex Blvd
 Nordstrom Mikael 2250 Cambridge Rd
 Norsworthy Jack E Jr 1101 Sussex Blvd
 Nri Data & Business Prods 1901 Frost Rd Ste 103
 Okane Francis 35 Davis Ave
 Oliver Gary 208 Brookethorpe Cir
 Opex Corp 2098 W Chester Pike
 Ostroff Judith Rubinow, Carl Sari, Nathan 4 Elliot Rd
 Oylor Robert E 46 James Rd
 Paolino Lori A 2327 W Chester Pk
 Papadopoulos Nikolaos 51 Pine Tree Dr
 Pappas Sokratis 2505 Franklin Ave
 Parmet David 61 Evergreen Ave
 Parrett William J 568 Reed Rd Apt E1
 Paul Ida 329 Netherington Dr
 Pavlantis George 35 Evergreen Ave Apt C
 Payne Raymond 46 Delia Dr
 Phillips Paul J 201 Central Blvd
 Porreca Julia E 18 Davis Av
 Powelaitis Daniel M Brighten At Broomall 43 Church
 Powell Robert A 303 S Park Way Apt 109s
 Procaccio Amanda 321 Lewis Rd
 Pulich Joseph J 370 Reed Rd Ste 214
 Quinn Christine M, Anthony J 2006 Winding
 Quinn Margaret 50 N Malin Rd
 Radewonuk Anthony E Sr Broomall Manor 43 Church Rd
 Ram Capital Group LLC, Joseph A Troilo Jr 1974 Sproul Rd
 Ste 204
 Raphelson Helen R 40 Cornell Cir
 Raphelson Rudolph, Helen R 40 Cornell Cir
 Reisenwitz Jose Jr 31 Strathaven Dr
 Rhamirich Ibrahim Chouka 501 Lawrence Rd Apt C5
 Riesenwiitz Joseph E 31 Strathaven Dr
 Riley Thomas 2700 Old Cedar Grove Rd
 Rinaldi Diane C 2162 Sproul Rd
 Rizzo Mark D 560 Reed Rd
 Robert Volkbrecht Inc Pp Tr 5 15 1984 924 Cedar Grove Rd

Rosenberg Josh 301 S Pkwy Blvd Apt 103
 Rucinski Deborah G, Lois 81 3rd Ave
 Rudolph Ruth 40 Cornell Cir
 Russo John 724 Winchester Rd
 Rust Robert W 2892 Gradyville Rd
 Saling Lorraine A 35 S Malin Rd
 Sankey Joseph B 2211 Mary Ln
 Saquing Lilian 315 S Pkwy Ave
 Scanlon Christine, Ralph 2886 Gradyville Rd
 Scheller Hays Nancy 19 Tower Rd
 Schiller Maryann, Anna M 16 Broomall Ave
 Select Portfolio Servicing Inc PO Box 444
 Sellers Elizabeth 4 Franklin Getz Dr
 Sheng Zu F 2631 Springfield Rd
 Shepard Patterson 2002 Sproul Rd Ste 206
 Sklar William 4 Selwyn Dr
 Smith Adele 50 N Malin Rd 319a
 Smith Constantine, Mary 412 Hampshire Dr
 Smith Ellen A 224 N Central Blvd
 Smith Eva H 35 S Malin Rd
 Smith William J, Mary C 2985 Lovell Ave
 Snow Jennifer L 116 Carli Dr
 Spina Joseph Jr 1999 Sproul Rd
 Stafford Wallace 313 S Park Way 302-C Cameron
 Stefan Memorials Inc 66 Spring Ave
 Summa Richard A, Denise A 939 Hunt Rd
 Surkin Ann Marie 25 S New Ambrose Ave
 Swiss Farm Stores 630 Pkwy Dr
 Symington Ann 720 Hedgerow Dr
 Teds Pizza 6 Kenny Cir
 Teres Florence R 301 S Park Way 207
 Torrens Anna S 2630 W Chester Pike Apt C1
 Tortorelli Robert M 57 Edgewood Rd
 Traceski Sarah J 210 1st Ave
 Tran Son D 35 S Malin Rd
 Trowers Mary 26 N New Ardmore Ave
 Ua 14-Oct-96 Elwood F Bussom Revocable Trust
 102 Thomas Ave
 Ulmer Deborah A 2890 Dorman Ave
 Unavage Lynette L 110 Harvest Ln
 Universal Scheduling Co, Margaret Whearty
 2002 Sproul Rd 102
 Van Alen William L 203 1st Ave
 Vanderslice Charles J 401 Briar Dr
 Vanhorn Eleanor A 2835 W Chester Pike
 Varalli Vienna 1 Lawrence Rd Apt G1b
 Walker Tara M 2557 W Chester Pike
 Weimer John F 528 S Central Blvd
 Wel Com Inc 175 Morton Ave
 Wellner Betty L Senior Care 43 Church Ln
 White Stephen L, Elaine H 415 Media Line Rd
 Whitmore Clarence W 111 Deerfield Rd
 William J Christopher LLC 680 Park Way
 Williamson Charles F IV 106 S Sproul Rd
 Wilson Violet 114 N New Ardmore
 Wise Claire S Est Of, Mylotte David Fitzpatrick
 450 Park Way Ste300
 Wong Yung Hoi 75 N Sproul Rd
 World Wide Registration Sys Inc, Expo 820 Pkwy
 Xia Bing 107 Harvest Ln
 Yarnell Amy M 22 Selwyn Dr
 Zupanick Michael PO Box 873

Bryn Mawr Pa 19010

Abbott Samantha Apt C 174 101 N Merion Av
 Accor Jane A 227 Rockingham Rd
 Adams Pamela R 611 Shipton Ln
 Aegean Conferences, Lambris 36 Haymarket Ln
 Allen Susan 837 Castlefinn Ln
 Alliance Of Christian Musicians 278 S Bryn Mawr Ave
 Anastasi Thomas M PO Box 739
 Anderson Cara 930 Countyline Rd
 Andress Jane T 7 Middle Rd NO 255
 Annesley William H 9 Pond Ln
 Aqua America Inc 762 W Lancaster Ave
 Aqua Pennsylvania 363 762 W Lancaster
 Armstrong Hilary R 611 Shipton Ln
 Automated Office Sys 919 Conestoga Rd Bldg 3
 Baird John A Jr 74 Pasture Ln 116
 Baldwin School 701 Montgomery Ave
 Balmer Rebekah 19 S Warner Ave
 Baribault Joan 1000 Sproul Rd
 Baribault Joan PO Box 484
 Barrett Kathryn E 714 W Railrd Ave
 Baxter Lydia 275 Mryn Mawr Ave H39
 Baynum Jane E 854 Smt Grove Ave
 Beaumont At Bryn Mawr 601 N Ithan Ave
 Beekman Barbara 275 Bryn Mawr Ave J10
 Bement Viola B 138 Montrose Ave Apt 43
 Berbuson Jeffrey P 240 Barcladen Cir
 Biddle Henry C Jr 1024 26 Lancaster Ave
 Binswanger Patricia 71 Parkridge Dr
 Birnbaum Michael D 1250 Morris Ave
 Bmc Crew 101 N Merion Ave No C347
 Boenning Henry 936 Rock Creek Rd
 Bollenback Jerry 1048 W Lancaster Ave
 Bono Katherine 857 Glenbrook Ave
 Bottger David A 940 Haverford Rd
 Boyd Jeanne B PO Box 154
 Boyland Christine 901 W Montgomery Ave
 Brandywine Abstract Co 940 E Haverford Rd
 Bransome Michael PO Box 111

Brighten At Bryn Mawr 956 E Railrd Ave
 Brighten Health Group, Kelly Granley 956 E Railrd Ave
 Brown Eddie 123 Drakes Drum Dr
 Brown Larry H 1030 Green Vally Rd
 Brown Sandra, Edward 123 Drakes Drum Dr
 Bryn Mawr Auto Body Inc 713 Haverford Rd
 Bryn Mawr Foot Ankle Center 934 County Line Rd
 Bryn Mawr Running, Out & Back Party Run PO Box 743
 Bryn Mawr Trust 10 S Bryn Mawr Ave
 Bryn Mawr Trust 801 W Lancaster Ave
 Bryn Mawr Wound Care 830 Old Lancaster Ave
 Buccino Josephine Y 412 S Roberts Rd
 Burk Anna O 773 E Haverford Rd 2b
 Calvert Ann E 130 Pennsylvania Ave
 Cannon Nancy Joan, Edward Amies & Sorrel Lns
 Cardone Michael 1331 Wooded Way
 Carr Sean G Radwin C-10 275 S Bryn Mawr Ave
 Carroll Catherine T 296 S Roberts Rd
 Carson Valerie E 203 David Dr Apt C2
 Caruso Jared P MD 130 S Bryn Mawr Ave
 Cash Sale No Customer Info Avai Cash Sale Aqua Ohio Inc
 762 Lancaster Ave
 Castro William Randolph, Helen S 121 Stockton Rd
 Cavanaugh William Jeanetta 214 Landover Rd
 Chafee Curtis P 74 Pasture Ln Apt 137
 Chandler Pamela 894 Martin Ave
 Chang Sook Inc 138 Montrose Ave Apt 27
 Chang Wan C 1043 Rees Ave
 Chao Wei Yu 104 Cumberland Place
 Chase Home Finance LLC 709 Hamilton Rd
 Chen Chijen 500 Dawn Ln
 Cheng Chinchang 275 S Bryn Mawr Ave Apt N13
 Chiu Priscilla 859 Old Lancaster Rd 8a
 Choi Byung U 275 S Bryn Mawr Ave
 Clark Sidney 917 Wooten Rd
 Clarke Robert J 104 Clemson Rd Box 1101
 Clave Norman Mc III 804 Potts Ln
 Cogan Elma F 127 Kennedy Ln
 Cohen Lillian 837 Castlefinn Ln
 Colen Jeffrey, Mary C Doty 1254 Round Hill Rd
 Colket Mary H, Beaumont 601 N Ithan Ave Apt B28
 Coll Kathleen 916 Old Lancaster Rd
 Collins Sue M 205 Lee Cir
 Colton Sabin W V 478 Marlbridge Rd
 Concepts Esf For Children Inc 750 Haverford Rd
 Connor William 543 New Gulph Rd
 Conrad Doris L 431 N Ithan Dr
 Coolocean LLC 940 E Haverford Rd Ste 102
 Corenzwit Daniel 716 S Roberts Rd
 Craig Eileen, James J 644 Old Lancaster Rd
 Curran Sarah 896 County Line Rd
 Debellescoize Mary F 4 Park Ave
 Decker Francis P PO Box 337
 Decker James M Est PO Box 337
 Delaney Carmel M 1357 Wooded Way
 Delaware Valley Business Netwo 24 N Bryn Mawr Ave
 Ste 272
 Dellaportas Christopher K, Dennis 439 Barclay Rd
 Demers Kathryn Claire 845 Glenbrook Ave
 Dermatis Steven N 727 Old Lancaster Rd
 Diaz Sylvia 1011 Conestoga Rd
 Dicarantonio Maria DO 130 S Bryn Mawr Ave
 Digiacomo Amelia 824 Penn St
 Dimartini Rosalie M 323 Bailey Rd
 Dooner Brian C 301 Highland Ln
 Doraz Catherine 300 Highland Ln
 Dorazio Joseph 300 Highland Ln
 Doty Mary C 1254 Round Hill Rd
 Dunlevy Anna M 404 Cheswick Pl
 Dushane Patricia M 351 77 Middle Rd
 Echegorri Lucia 101 N Merion Ave Apt C492
 Ee Premier Orthopaedic & Sports PO Box 81
 Eichman Ann 120 Clemson Rd
 Evans Daniel 1030 W Lancaster Ave Unit
 Eynon De Chung 920 Old Lancaster Rd
 Fahmii Nevin 275 S Bryn Mawr Ave Apt F29
 Farley Mark J PO Box 450
 Fazelbhoj Shaheen, Rafiq 1024 Old Gulph Rd
 Felfelis Georgia 410 Vly Glen Dr
 Fetter John 820 Gatemore Rd
 Fetterolf Dorothy 17 Pond Ln
 Fewell Betty L 101 Hickory Ln
 Financial Svc Professional PO Box 1374
 First Lawrence 235 Callanan Ave
 Fortunato Meryle G 840 Montgomery Ave Apt 205
 Foundation Scotch Irish PO Box 181
 Francis I H IV 719 Bryn Mawr Ave
 Frank Kenneth 10 Rodney Rd
 Frazier Thomas G MD 101 Bryn Mawr Ave Ste 201
 Freehling William, Alison 19 Pond Ln
 Fusek Leon A, True Fit Carpentry 905 Old Lancaster Rd
 G & D Builders 961 Wootton Rd
 Gadhia Hemang 208 Cornell Dr
 Galloway Lucian 101 Birches Ln
 Ganz Helen 804 Castlefinn Ln
 Garwood Thomas R 22b Elliott Ave
 Gaynor Judith E 1268 Round Hill Rd
 Gelb Amanda J 923 Old Gulph Rd
 Gelley Scott 842 Morton Rd
 Gett Kristy 204 David Dr C4
 Gibson Lillian R 859 Martin Ave
 Gimbel R Nicholas 916 Waverly Rd

Ginley Thomas H Jr 700 Old Gulph Rd
 Ginn Edward 511 Hillbrook Rd
 Goldstein Rosalind B 1270 Round Hill Rd
 Gossette Byron 731 Preston Ave
 Grackin Jennifer 101 N Merion Ave C854
 Griffin J Tyler 77 Middle Rd Unit 360
 Grossman Bruce S 1016 Mt Pleasant Rd
 Gurubhagavata Indira 544 Hoffman Dr
 Hall Nathan 842 Morton Rd
 Hallinan Charles 3 Bala Plaza E S 117
 Hamsher C D Dr 936 Wooton Rd
 Hart Eleanor D 404 Cheswick Pl Apt 209
 Hassan Javad K 919 Conestoga Rd Bldg 2
 Hasson Robert 312 S Bryn Mawr Ave
 Hessler Dennis 612 Harrington Rd
 Hill Julia P 806 Montgomery Ave Apt C5
 Hoffman Tim 108 Black Friar Rd N
 Hooven Edna M Bryn Mawr Ct Apt H2
 Hopewell Bryan 452 S Roberts Rd
 Horowitz Leonard N 808 Edwin Ln
 Hu Yr H C 206 101 N Merion Av
 Hulcher Sherri 828 Penn St
 Hull James S PO Box 503
 Hung Nancy K, Paul P 506 Ramblewood Dr
 Hyland William V 24 N Bryn Mawr Ave Ste 27
 Inglis Roberto 1027 County Line Rd
 Investments Com 726 Clyde Cir
 J & J Motors Inc PO Box 1200
 J G Wentworth 40 Morris Ave
 Jackson William B B 303 Smt Dr
 James S McCormack Pam, Anthony Jasienski
 10 S Bryn Mawr Ave
 Jardeleza Maria Teresa 101 N Merion Ave
 Jeffrey Spano T A Bros Restau 157 Garrett Ave
 Jeong Seul K, Jin 275 Bryn Mawr Ave Apt J35
 Jin Pamela 38 Foxwood Cir
 Johns Erin 249 Callanan Ave
 Johnson Todd 364 Thornbrook Ave
 Jones Myron E 910 Conestoga Rd 2nd Fl
 Joyce Greg 130 S Bryn Mawr Ave
 Kamarck Michael 519 Lyngmere Rd
 Kane Mathew 830 Old Livingstone Ave Ste 204
 Kenneally Edward Timothy 12 Lowrys Ln
 Ketterer Robert M 930 Montgomery Ave Apt 605
 Kim Guntae 275 S Bryn Mawr Ave Apt J1
 Kim Jeongmoon 116 Montrose Ave K
 Kim Miha 275 S Bryn Mawr Ave Apt D19
 Kim Myounghee 401 S Bryn Mawr Ave
 Kim Yeonsun 275 S Bryn Mawr Ave Apt J47
 Klein Jamie B 7 Woodgate Ln
 Klings Kristina 724 Railrd Av Apt A
 Knetzger Leonette J 840 Montgomery Ave Apt 407
 Kolberg Heidi L MD 130 S Bryn Mawr Ave
 Kulshreshtha Megha 108 Charles Dr Apt O3
 Kwon Oh Sang, So Young 275 S Bryn Mawr Ave Apt D19
 Lachman John S 813 Vauclair Rd
 Lakoff Kenneth 404 Wyntre Lea Dr
 Lam Austin, Rebecca, Victoria 920 Old Lancaster Rd
 Land Kathleen 1222 County Line Rd
 Landau Elias B 200 Roscommon Rd
 Larabee Joyce 138 Montrose Ave Unit
 Larsson Halsted M 819 Montgomery Ave Apt A 204
 Ledan Daniela 108 Leighton Dr Rear
 Lee Gerald, Ellen 1056 Mt Pleasant Rd
 Lee Jerry 1056 Mt Pleasant Rd
 Leed Jason 1046 B Lancaster Ave
 Leighton Luther E, Mary C 425 Boxwood Rd
 Leis Benjamin 815 Harrington Rd
 Lenormand Rune, Norman McClave 804 Potts Ln
 Lepanto Joseph C, Cobi 840 W Montgomery Ave
 Li James 38 Foxwood Cir Bryn
 Lim Su S 116 Montrose Ave K
 Lindsay Geraldine C 590 Bryn Mawr Ave
 Lindsay Nancy C 1 Park Ave
 Linvill Sally P 74 Pasture Ln Apt 340
 Lisavich Michael 842 Morton Rd
 Liu Xiaotong 239 Rockingham Rd
 Logan Virginia L 121 Browning Ln
 Low Kelsey 1030 E Lancaster Ave Apt 706
 Lu Ling 605 Heather Ln
 Lutz Dominic J 127 Eachus Ave
 Lynch Coleen, Kathy 2 Kenney Cir
 Lynch Rona R 45 Park Ave Millridge
 Maguire Susan 1175 Montgomery Ave
 Mahoney Alexandra 1st Fl & 2nd Fl 883 Glenbrook Ave
 Main G M 446 Colebrook Ln
 Main Line Family Dentistry Ltd 931 E Haverford Rd
 Main Line Ortho Recon Surgery 101 S Bryn Mawr Ave
 Ste 200
 Malvestio Alessandra 806 Montgomery Ave
 Mand Barbara, Robert 914 Weldon Ln
 Manser Norris J, Jeanne 222 Rodney Cir
 Martin Linda M 106 S Roberts Rd
 Martin Y 1229 E Lancaster Ave
 Martinko Joseph 713 Haverford Rd
 Massageworks Inc, Annmarie Woods 29 Morton Rd
 Matusow Donald 1045 Morris Ave
 Mazer Allyson 811 Oak Ridge Rd
 Mcallister Robert J PO Box 214
 McCarty David H 609 Sanmarino Ave
 Mcclenahan Samuel 903 Lancaster Ave
 McCloskey Edward Est Apt F13 275 Bryn Mawr Ave

McCown Donald 909 Glenbrook Ave
 Mceneaney Charlotte N 2 Morris Ln
 Mcgoldrick Peter F 275 S Bryn Mawr Ave Apt L20
 Mcgrath Bruce R 900 Old Lancaster Rd
 Mcgrath Jeanne M, James P 709 Hamilton Rd
 Mcgrory Kimberley, Margaret, Matthew, Shannon
 603 Dayton Rd
 McNichol Meriam 407 Barclay Rd
 Mel Sales Inc, Mel Sales Inc 761 W Lancaster Ave No 2
 Melvin Seid Trust 708 S Roberts Rd
 Metrotans Tanning Salon 1044 W Lancaster Ave
 Mews At Moore Ave Condo 241 S Bryn Mawr Ave
 Michael E Kirk Contracting 37 S Merion Ave
 Migc Realty LLC 711 W Lancaster Ave
 Milice Joseph P 203b David Dr
 Miller Family Trust 930 Montgomery Ave
 Miriam Maria 840 W Montgomery Ave
 Mirzai M 1030 Reese Ave
 Mls Fitness 1149 Lancaster Ave
 Monahan Elizabeth 275 Bryn Mawr Ave Apt F 31
 Montrose Home Owner Assoc 128 Montrose Ave
 Mooser Vincent E, Anne L 416 Yorkshire Rd
 Mora Jose M PO Box 702
 Morgan Jeanne W 404 Cheswick Pl Apt 33
 Motamed Kate T 1011 Conestoga Rd
 Murarka Nishita Box C 316 101 N Merion Ave
 Murch A Douglas 270 S Bryn Mawr Ave
 Murdocca Marie F 699 Clyde Rd
 Murray Mary A 296 S Roberts Rd
 Murtagh Brittan 409 Dartmouth Rd
 Na Thalang Surapote 704 Sturbridge Dr
 National Imaging Pc 1903 05 S Brd St
 Newberg Kline 805 Edwin Ln
 Oehrle Ruth B 919 Montgomery Ave Apt 1 3
 Ohlson Norma PO Box 1041
 Om Donut Corp 733 W Lancaster Ave
 Omalley Frank J Smt Dr Apt B107
 One Physical Therapy & Wellness LLC 864 Co Line Rd
 Orsini Collision 300 Highland Ln
 Ortho Speclst Spor, Cugino 830 Old Lancaster Rd
 Orthopaedic Specialists Pc Bryn Mawr Sports Medicine
 27 S Bryn Mawr Ave
 Pak Young Hee Jung, Jhang Ho 125 Kennedy Ln
 Park Hongjin 275 S Bryn Mawr Ave Apt J29
 Park Hyesung 275 S Bryn Mawr Ave Apt D17
 Parlow Pc Their Attorney 214 Landover Rd
 Paterno Christopher S 508 Fishers Rd
 Pegues Alexa Marian 950 Mill Rd
 Pension Ann M 511 Fishers Rd
 Penugonda Neelima 275 S Bryn Mawr Ave Apt F21
 Phillips Debbie 941 Academy Ln
 Phillips Delsie A 908 Deer Rd
 Pincus Nathan D, Robin H 711 Bryn Mawr Ave
 Porter Ronald Est 275 Bryn Mawr Apt H4
 Price Martha 300 Landover & Coopertown
 Princeton Ins Co, Lonnie Ruth PO Box 160
 Quinlan Thomas 919 W Montgomery Ave
 Quinn Barbara 711 Sturbridge Dr
 Raddwyn Apts 275 Bryn Mawr Ave S F-15
 Radnor House Condo Assoc 1030 E Lancaster Ave
 Radwyn Apts 275 S Bryn Mawr Ave B21
 Rania Major Trunfo PO Box 588
 Raphael James, Stacy 916 Oak Ridge Rd
 Redner R 404 Cheswick Pl Apt 493
 Reibstein Sasha Koozel, Seth Koozel, Larry M, David J
 942 Roscomon Rd
 Rnich 916 Waverly Rd
 Robindore Roger S 611 Shipton Ln
 Robinson Catherine, Vivian 72 Garrett Ave
 Rogers Henriette L Est 33 Brennan Dr
 Rogers Ralph 830 Montgomery Av
 Rollison Eric M 108 Charles Dr Apt E4
 Rubenstein Renee C, Robyn N 5018 Brittany Ln
 Rubenstein Richard 519 Lynnere Rd
 Rubin Michael 600 Great Spgs Rd
 Saligram Sunita C 815 Lafayette Rd
 Salmons John 909 Waverly Rd
 Sargent Joan 77 Brennan Dr
 Schiavone Rocco 1062 E Lancaster Ave Apt 212
 Schlossberg Beth 340 Highland Ln
 Schnovel Travis 1401 Montgomery Ave
 Schock Margaret M 717 Old Lancaster Rd
 Scott Raymond 19 Hawthorne Ln
 Serendip Design Studios LLC 900 Montgomery Ave Apt505
 Sewell Phebe 45 S Merion Ave
 Shanosty Mark S 956 E Railrd Ave
 Shapiro Catherine 830 Montgomery Ave Apt 305
 Shekmar Elizabeth F 795 Robinhood Rd
 Sperm Barry L Est PO Box 1040
 Shumen Dorothy Merritt 74 Pasture Ln Apt 201
 Signs By Tomorrow 832 W Lancaster Ave
 Silberberg Marion, John W Gallagher 2 Town Pl Ste 100
 Slap Gail 501 Old Gulph Rd
 Smith Ann L 901 Montgomery Ave Apt 508
 Smith Barney City 2 Town Place Ste 100
 Society Of Little Gardens 138 Montrose Ave Apt 43
 Sokoll Steven M 811 Old Lancaster Rd
 Sovereign Bank Fsb Its Successors Or A 275 S Bryn Mawr
 Ave
 Spivack Herbert 824 Mt Pleasant Rd
 Srinivas Sapna 275 S Bryn Mawr Ave Aptj42
 Stecker Stewart 5021 Brittany Ln

Steinmeyer Irrevoc Trust 112 Lowrys Ln
 Stephen A Inc Stephen Smith, Corn Mgmt 944 County Line
 Stewart Kimberly J 45 S Merion Ave
 Stitcheberg Lawrence E, Beatrice L 6 Fieldstone Ln
 Susi Leah 106 Charles Dr Apt 7
 Sweeney Sean Jr, Sean, Thomas P 715 Cornerstone Ln
 Sylvester Joseph T Jr 950 Mill Rd
 Taylor Kenneth 1076 Brdmoor Rd
 Tessier Dennis 341 N Ithan Ave
 Thomas Edward R Jr 24 N Bryn Mawr Ave 310
 Thomas Timothy M Trust 312 W Laurier Place
 Tiffan Gerald L 1311 Pine Rd
 Tillery M 605 New Gulph Rd
 Tillman Real Est 596 S Bryn Mawr Ave
 Tobia Christopher T, Michelle S 10 Old Oaks Rd
 Toland Henry 639 Old Gulph Rd
 Toland James, Mary 108 Charles Dr Apt D3
 Trustees U-A 01-01-76 Gural Assoc I Nc Define, David
 Gural Inc 610 Old Lancaster Rd Ste 200
 Trustees U-A 11-29-83 Gural Assoc I Nc Define, David
 Gural Inc 610 Old Lancaster Rd Ste 200
 Stephen 56 Prospect Ave
 Tumilty William D Est Of, Frances L PO Box 337
 U T D 3 15 96 Irrev Deed Trust Kenneth S Gross & K
 511 Hillbrook Rd
 Ua 12 23 93 Cannon Living Trust Amies & Sorrel Lns
 Uritsky Dmitry 416 Yorkshire Rd
 Veloric Gary 40 Morris Ave
 Veriticus Ventures Inc 227 Williams Rd
 Villari Regina 3 Morris Ln
 Wakim Roberta Brown 410 Colebrook Ln
 Walizer David 142 Eachus Ave
 Walter Mcilvain Co, Paul Bennett 901 Muirfield Rd
 Wanninayake Jagath 624 Black Rock Rd
 Watson Anthony J 29 Smt Grove Ave
 Watson Grace 275 S Bryn Mawr Ave
 Watzman Howard M 23 Thomas Ave
 Webber Paul 35 Thomas Av
 Weinstein Steven H 864 Co Line Rd
 Wheeler Millie M 700 Sproul Rd
 Whitley Nora, Edward B Bergman 930 Montgomery Ave
 Williams Thomas A, Julie B 235 Pennswood Rd
 Williams Amelia S 830 Muirfield Rd
 Wolf James 15 Laurier Place
 Wolfington J Eustice 821 Spring Mill Rd
 Wolfington Kelly, Judith 1236 Ridgewood Rd
 Woodard Albert S 3624 Darby Rd
 Yakulis Paul 718 Haviland Dr
 Yasuda Naoko 275 S Bryn Mawr Ave Apt H21
 Yasuda Tomoyuki 275 S Bryn Mawr Ave
 Yoh H L 1101 Lafayette Rd
 Young Margaret P 825 Colony Ct
 Youth Svcs Of Virginia LLC 826 W Lancaster Ave
 Zappala Brian R, Suzanne 1129 Ashbridge Rd
 Zebrowitz Joseph R 275 S Bryn Mawr Ave Apt L1
 Zeger Erik L, Martha 116 Mondella Ave Fl 2
 Zenstein Gallant 214 Landover Rd
 Zheng Jing DDS 164 Brooklea Rd
 Zisak Mary E 216 Rockingham Rd

Chadds Ford Pa 19317

Abdod Walid 7100 Johnson Farm Ln Apt 409
 Acs Intl 1290 Baltimore Pike Ste 118
 Allender Phillip S 3 Raintree Rd
 Arriviello Christopher 213 E Village Ln
 Atkinson Julia C 2402 Hickory Hill Rd
 Bagade Mahesh 223 Wilmington W Chester Ste 215
 Banerjee Shoibal 8 Raintree Rd
 Baratela Wagner A 7200 Johnson Farm La 310
 Barto Yvette, Darren 152 Trotters Lea Ln
 Bellew Janet 8 Fair Hill Dr
 Bigus John T 7400 Johnson Farm Ln
 Bonds Carlise C 6 Black Rock Hill
 Bonnette Paul 14 Constitution Dr
 Braccili Vincent 7300 Johnson Farm Ln Apt 317
 Branch Timotha Victoria 461 Ring Rd
 Brandywine Collections PO Box 304
 Brinton Group, Allison Szafran 1653 Brinton Bridge Rd
 Brown Jennifer M 1917 Hillendale Rd
 Carpenter David 409 Burnt Mill Rd
 Chadds Ford Hospitality, Mccoys Pub & Billy
 109 Wilmington Pike
 Chen Quanlong 18 Evergreen Place
 Childs Beverly B 1214 Painters Xing
 Cifrodela Dell 1241 Baltimore Pike
 Clark Victor M 7100 Johnson Farm Ln
 Colonial Pathways Tours Inc 610 Chadds Ford Rd Ste 200
 Conner Sallie B 432 E Hillendale Rd
 Conrad Stephen D, Barbara P 343 High Ridge Rd
 Corless Harry, Delamere House 737 Paddock Ln
 Corporation 23 Brook Ln
 Crowley John A Jr 1610 Painters Xing
 Cummings Sally M 3 Dickinson Dr Ste 204
 Curran Nancy P 7200 Johnson Farm Ln Apt 216
 Cust Betty Lou James David Darley Unif Tran Min Act
 379 Ring Rd
 Dawson Ann Fox 1301 Fairville Rd
 Dejuilis Denise A 126 N Village Ln
 Delco Electrical Constr Inc PO Box 1489
 Doubet Joseph D 4 Sophia Ct
 Dua Jayant 20 Dogwood Hill Ln
 Dumas Harry 2403 Century Ln

Dyroff Sean 214 Walnut Ridge Rd
 Ebert Janet 1611 Smith Bridge Rd
 Endo 100 Endo Blvd
 Endo Pharmaceuticals 100 Endo Blvd
 Enterprise Rent A Car 265 Wilmington W Chester Pi
 Eschborn Lorna Jordan Mrs 122 Shadow Ln
 Fanfelli Genvieve 263 Harvey Rd
 Felker John W Jr 154 Heyburn Rd
 Fernandez Frank C 7000 Johnson Farm Ln Apt 206
 Gartner Elizabeth D 321 Edinburgh Rd
 Goland Nancy 103 Burnt Mill Cir
 Hagan James 14 Dogwood Hill Ln
 Hannums Hd Of Chadds Ford 1241 Baltimore Pike
 Hanover Pennsbury Inc PO Box 363
 Harvitz Melvin 7000 Johnson Farm Ln Apt 108
 Heisler Jerome S Jr 10 Ardmore Ln
 Helios Resources Ltd 134 Commons Ct
 Hendrixson Bruce C PO Box 648
 Hilferty Joseph 477 Kennett Pike
 Hirs Mia 200 Fulling Dr
 Holden Resources Inc 134 Commons Ct
 Humes David C 211 Painters Crossing
 Hunsberger Lori J 178 Trotters Lea
 Imburgia Michael J PO Box 937
 Jachetti Cynthia A 164 Trotters Lea Ln
 Jaffe Rebecca 10 Ardmore Ln
 Kadaba Prasanna K, Pankaja 2504 Century Ln
 Kahlbom Patricia 48 Molly Ln
 Kane David PO Box 769
 Kienzele Makayla A 2004 Hilligham Cir
 Kienzele Jill E 2004 Hilligham Cir
 Kology Thomas M, Mary 268 Heyburn Rd
 Kownacki Irr Tr 7000 Johnson Fram Ln 202
 Kuhn Ronald D 916 Mayfield Ln
 Kumar Niketa 3745 Mayfield Ln
 Lemonides Thane E 133 Commons Ct
 Lombardo Leoanrd E PO Box 621
 Luxury Marketing Council Of 133 Commons Ct
 Malik Vikram 257 Sulky Way
 Manning Wayne 8 Stirling Way
 Marcus Roy G Clinical Renal Assoc Ltd 601 Chadds Ford Dr
 Marinakis Nick A 535 Webb Rs
 Mckernan Michael 239 Sulky Way
 Melissa & William 102 Kelly Dr
 Mellon Alexandrine 1461 Creek Rd
 Messersmith J Allen Jr PO Box 79
 Murach Lisa M 412 Painters Crossing
 Mutschler Eileen, Larry 75 Beaver Vally Rd
 Naye Margaret P, James M 379 Ring Rd
 Naye Margaret P 379 Ring Rd
 Neilson Sarah Ann PO Box 164
 Ning Gloria C 1810 Masters Way
 Odoris Stephanie 213 E Village Ln
 Patel Amrish 1 Magnolia Way
 Patel Nimish U 105 Dansfield Ln
 Pearson Robert D RR 1
 Peet Family Trust The III 310 Longwood Dr
 Peet J Carlisle III 310 Longwood Dr
 Petrucci Anna L 3725 Mayfield Ln
 Pinehurst Meadows LLC 1509 Creek Rd
 Ploener Joshua David 235 Fairville Rd
 Politz Pinchas Z 104 Harvey Ln
 Quilters Corner 100 Ridge Rd Ste 8
 Redelin Lieschen 605 Painters Xing
 Richard Sockriter 53 Bevar Vally Rd
 Richardson Richard 9 Fox Tail Ln
 Rickenbach Carmel M 34 Blue Stone Ct
 Rodgers Jack 3839 Rotherfield Ln
 Rupert Crystal, Thomas 844 Burrows Run Rd
 Ryan R Kenneth 227 Fairville Rd
 Saccucci Tina Marie 508 Painters Crossing
 Saito Masa 7 Cross Creek Ln
 Salve James N PO Box 164
 Schiekler Colin P 13 Shadow Ln
 Schneider Joachim W D&S Allen Dr 432 E Hillendale Rd
 Schreiber Karl 1405 Stockford Rd
 Schuetz Christine Ann, Alexis K 250 Kennett Pike
 Scornavacchi Elizabeth S, Emily S 507 E Hillendale Rd
 Servpro Of Southern PO Box 1203
 Seth Shalini 33 S Village Ln
 Sholom Bnai 104 Harvey Ln
 Singer Melody A 7200 Johnson Farm Ln Apt 16
 Smith Harold T PO Box 1666
 Snyder Samuel, Jane E 10 Twin Turns Ln
 Sockriter Richard 53 Bevar Vally Rd
 Sorkin Hardy L Webb RD Box 22a
 Stanley David 7300 Johnson Farm Ln 208
 Sunset Mortgage Co 5 Christy Dr
 Sunshine Patricia J 23 Deer Pond Ln
 Swarmer Richard M 110 Alford Ct
 Sweeney Kevin P 832 Mccomb Ln
 Szymanski Edward 18 Shadow Ln
 Topical Oxygen Providers LLC 300 Dickinson Dr
 Truitt David A 15 Walker St
 Ua 07 02 84 1301 Fairville Rd
 Vara Nilam 9 Constitution Dr
 Vargo Maria, Nellie Lonzetta 22 Ringfield Rd Unit 22
 Vaughn Robert 3834 Rotherfield Ln
 Waller Doreen R 3 Chadwyck Ln
 Wetzel Marion 2404 Hickory Hill Rd
 Whitson Angelika U Rt 1 PO Box 172
 Wrabley Kathleen, Matthew 3 Hilloch Ln

Wright Jaqueth Lee 461 Ring Rd
Xu Kaijun 9 Concord Crossing Ln
Yeager Margaret H 23 Striling Way

Chester Pa 19013

Acevedo Frankie 619 Highland Ave
Adams Chaz S 314 E 24th St Apt L3
Adminserver Com 2501 Seaport Dr Ste 500
Aids Care Group 2304 Edgmont Ave
Allen Madeline V 727 Engle St
Alpaugh Mildred, Dean 1611 Edgmont
Alsulaiman Saddam H 834 E 15th St
Anniserson Theo 126 Jeffrey St
Anthony Mildred Wallingford Est 2701 Madison St E209
Armstrong Linda C 314 W 21st St
Ashby James 130 W 5th St
Atkins Deborah 33 West Elkinton Ave
Ayala Cesar 1 University Place Box 1732
Bacon Francis, Martin 1015 Upland St
Bagley Sherry 1027 W 8th St
Bail Joseph M 211 E Pkwy Ave
Bailey Philbert 617 E 23rd St
Bailey Shadrick B 1617 W 3rd St
Ball Carmen 1326 Atwell St
Ballard Elwood Jr 2920 W 3rd St
Ballard Stella M 1827 W 2nd
Ballinasmeza Trinidad G 2615 Swartz St
Beans Cherrie Lee 1719 Mary St
Belgrave Hannah 417 Concord Ave
Bell Chimmie 1222 Crosby St
Belvedere Center 2507 Chestnut St
Bennett Eleanor 10 E Pkwy Ave
Berrang Judith 102 Lombardy Dr
Berry Katherine 1232 Clover Ln
Berry Othello 301 W Mowry St
Bingnear Donna D 705 E 23rd St
Blackwell James W III 72 W 8th St
Blackwell James Walter 605 Lloyd St
Blahitka Walter J 718 Wilson St
Blair Daniel R, Marcelle 838 E 15th St
Boneparte Esther, Al L 1522 Shaw Ter
Boves Vicor 1201 Palmer St
Brooks Mary 907 Reaney Apt H
Brown Arnold 417 E 20th St
Brown Clarence Jr 2703 Mccarey St
Brown Doris 1924 W 6th St
Brown Ebony 929 E 20th St
Brown James R 115 E Pkwy Ave Bldg 1 Apt 616
Brown Margaret E 216 Ward St
Brown Robin 2122 A Madison St
Browning Ferris Indu 10 Highland Ave
Bruggema Margaret C 1715 Providence Ave
Bruggerman Margt 1715 Providence Ave
Bruni Ralph, Pia 302 E 21st St
Bryant James 3107 W 3rd St
Buckner Daniel 303 W 9th St
Butler Davis Tyrrea 232 Patterson Ave
Cabrera Sara 2701 Madison St Apt C-56
Campbell Leroy Est, Ellen 717 Wilson St
Campbell Mary 515 E 19th St
Campbell William L 1501 Arbor Dr
Cannady Rossie 912 Butler St
Cannon Lashanda 1501 Arbor Dr 407
Carey Anthony 853 E 14th St
Carpenter Earl H 707 Jeffrey St
Carrasco Frances 181 E 18th St
Carter Roy 1 University Place
Caruso Anthony 120 Chestnut Pkwy
Chestnut Kristal L 2220 Upland St
Chine Sai G 2809 W 9th St
Christopher F 920 Yarnall St
Ckhs Prop Mgmt Healthplex Pav II 1350 Edgmont Ave Ste 2200
Clack Karen D 417 E 20th St
Clarke Beryl 710 Highland Ave
Clarke Sammy Jr 512 10th St
Coates Tiera, Anna 324 Rose St
Coleman Ann 525 Keaney St
Coleman J Scott 2005 Market St Ste 40
Collachi John 231 W 5th St
Collier Ilean 1827 W 6th St
Collins Isaac 1507 Melrose Ave
Collins Rufus 324 W 8th St
Collins Theresa 637 E 19th St
Collins Valeria A 207 W 24th St
Concord Plywood & Supply Co 801 Upland Ave
Conde Mamady 323 E 23rd St Apt H 5
Cooper Michael 625 North St
Cooper Ralph L 1411 James St
Cott Beverage 1130 Sherbrooke W 12th
Crawford Mark 233 Patterson St
Crawley Connie 230 W 21st St
Cresta Nancy 318 E 19th St
Crouse Lorraine, Frazier 320 E 22nd St
Cruz Carlos 913 Crosby St
Culbreath Martha L 2010 W 4th St
Curry John H 314 E 24th St Apt D4
Curry Lillie 1400 Townsend St
Dale Anna 1116 W 2nd St
Davis Angel 1209 Hancock St
Davis Bonita 618 E 21st
Davis Henry 1006 W 2nd St

Davis Joanna N 18 W 8th St
Davis Virginia 1115 W 2nd St
Dawson Matilda 925 Lincoln Av
Deaver Joseph T, Dorothy 15th St Arbor
Dehmel Rolland F 35 E Mowry St
Deshields Lafenus B 1106 Remington St
Di Nicola W 1407 Providence Ave
Dickerson Odessa 1225 Cosby St
Dickerson Qymire B 1919 W 7th St
Dilone Mary 1136 Spruce St
Dimeglio Philip A Jr 224 Clayton St
Dixon Cora 1908 W 4th St
Dodson Brian L 133 E 23rd St
Doohan Marie T 2507 Chestnut St
Dorsey Revena 1109 Terrill St
Duhl Adam J MD 1 Medical Ctr Blvd
Duncan Mary K 200 E 22nd St
Dupree Mollie O, Samuel 1220 W 2nd St
Earl Foster Funeral Home 1100 Kerlin St
Eckert Adeline M, Benjamin J III 720 E 25th St
Eds Auto Body 1210 W Carlas Ln
Educational Directories Unltd 1450 Edgemont Ave 140
Edwards Irene 1325 Hancock St
Elliot Gladys C 2221 W 4th St
Eschen Janice 10 E Pkwy Ave
Esperanza Y Amor Inc 115 E 10th St
Evans Hampton 936 Pennell St
Exum Ethel Lee 2013 W 7th St
Fenty Rita 1116 Potter St
Ferguson Robert C, Janet W 15th St
Ferrencia Antoinette, Linda M, Michael R 3301 Carter Ln
Ferrier John C 634 Sproul St
Finney Emmett W III 1925 Edgmont Ave
Fisher Alex 129 E 12th St 2nd Fl
Fisher Mary A 230 Houston St
Fitzgerald Ella 711 W 7th St
Flanagan Cecelia G 208 E 21st St
Foley Lottie M Est 1400 Perkins St
Foote Elinor A 1501 Arbor Dr Apt 810
Ford Motor Credit Co 3310 Township Line Rd
Freeman Myra D 1201 Tilghman St
Frisby Gwendolyn 808 Upland St
Funches Mabel 2127 W 4th St
Funches Mable 2011 W 12th St
Gabela Clarence 15 W 21st St
Gala Iren 2509 W 6th St
Galloway Lolita 715 East 24th St Apt 2
Garner Linda 1501 Arbor Dr Apt 501
Gatsunas Marie 2724 Swartz St
Gehring Lillie B 1126 Remington St
Gerst Yasmin 714 W 11 St
Ghatge Rohan 408 E 19th St Apt 1f
Gibbs Gertrude 137 E 14th St
Gibbs Mozells 934 Edwards St
Gill Cindy L Wesley House Shelter 701 Madison St
Girafalco William D 951 Terrill St
Gonzalez Luis 1207 Ward St Apt A
Grace Catherine 2700 Chestnut St
Graham Cecelia 310 W 8th St
Graham Mildred M 1120 Remington St
Grant Pamela R 314 E 24th St Apt D5
Green Rose G 1205 Central Ave
Green Shakera 2124 Madison St
Gruszka Laura 2929 W 9th St
Hall Jameel 415 Frank Young Ave
Hall Jerry M 639 E 19th St
Hall Robert 1000 Meadow Ln Apt B 20
Hammond James 925 C Ave Of The States
Harding Peter L 412 Mercer Ct
Harper Adams Adrienne, Idora 220 E 22nd St
Harris Beatrice 913 Lamokin St
Harris Herman E 1420 Esrey St Apt 308
Harris Mary E Est 1207 W 7th St
Hawkins Connie 1418 Washington Ave
Hawkins Dorothy 839 Woodrow St
Hayes Donna L 2325 W 4th St
Hayes Lula 1010 W 7th St
Haywood Rose 1220 W 7th St
Hewitt Sharon 919 E 14th St
Hice Phifer Jr 3028 W 6th St
Holland Lester 331 Yarnall St
Holland Ronald E 210 W 15th St
Hollis Martha, John W 323 Bromace St
Hollis Enoch H Est 717 Engle St
Hollis Retha 1704 W 7th St
Holloway Nettie 1420 Esrey St 512
Holman Sarah A 1225 Ward St Apt B
Holmes Anna 902 Central Ave
Holmes Arnida 507 Central Ave
Holmes Frank 1112 Kerlin St
Howard Curtis 2114 Madison St
Howie Tyrone 928 Tilghman St
Hrp Usa Inc 419 Ave Of The States Ste 407
Hubler Mary Elizabeth 133 Worrell St
Hudnell Corey T 209 W 24th St
Hutchins Phillip Jr 227 Ivy St
Iannucci Sara A 229 E 23rd St
Ickes Robert 821 Glen Terrace
Iffat Enterprise Inc 1425 W 9th St
Iglesia Cristiana Se 115 E 10th St
Israel S Ray Funeral Home 1924 W 3rd St
Jackson Williams Barbara R 905 E 20th St

Jackson Ivan 926 E 16th St
James Selma 321 Yarnall
Jarrett Michael D 1824 W 4th St
Jeffries Joseph N 2605 W 3rd St
Jennings Tamika 1112 Johnson St
Johnson Brandon I 215 Wilson St
Johnson Ervin E 240 Clayton St
Johnson Helen 304 W 9th St
Johnson Helen N 920 Barclay St
Johnson Michael 1204 Morton Ave
Johnson Michael A 118 Worrell St
Johnson Nellie 353 Broomall St
Jones Carrel W 1722 W 7th St
Jones Catherine L 329 Flower St
Jones Florence 1025 Central Ave
Jones James A 915 W 7th St
Jones Lenora A 825 W 8th St
Jones Leonora A 825 W 8th St
Jones Margaret 1157 Spruce St
Jones Nancy 426 Penn St
Jones Nannie 1722 W 7th St
Jones Robert 2600 W 9th St
Joseph Stong Inc 742 W Front St
Joyce Thomas P, Ann L 714 Wilson St
Kain Mary 2310 Providence Ave
Keith Arnessa 1927 W 7th St
Kennedy Karon 1411 James St
Keystone Sprts And Ent 2501 Seaport Dr No Sh500
Knox Felix M 3014 W 13th St Apt S
Kornafel Stanley E 1125 Potter St
Kromah Morris M 314 E 24th St B6
Kyle Raedara J Jr 1100 Kerlin St
Lavelle Margaret D 713 W 7th St
Lawler Lorenzo 1053 Morton Ave
Lawton Albert Room 4 301 E 12th St
Lee Delores 1619 W 10th St
Lee Hattie 1113 Central Ave Fl 2
Lee Jeannette 1420 Esrey St Apt 312
Lee William 609 Barclay St Apt B1
Legette Rhoda 557 Norris St
Levy Helen 821 E 22nd St
Lewis Kermit, Leah 303 W 2nd St
Libby Daniel Apt 61d 113 W 24th St
Lilly Mary 2320 W 3rd
Lin Chun W 2809 W 9th St
Lizinski Josefina 125 Wilson St
Lofton Lillian 1001 Ave Of The States Apt
Lofton Lillie 1001 Ave Of The States Apt
Logan Marjorie 1104 Brown St
Lornells Forklift Svcs Co 237 Clayton St
Lumbers Frederick E 1106 W 3rd St
Luzetsky Michael C 327 W Mowry St
Macfarlane Spencer 5809 Mciivain St
Macielak Frank 2826 W 3rd St
Magee Ethel E 2816 W 10th St
Magowan John 1427 Washington Av
Manley Esther M 1202 Engle St
Manly Moses 1316 Engle St
Marshall Adell 922 W 8th St
Martin Doris, C 1214 W 2nd St
Martin William 133 E 21st St
Mayo Matilda, Trevor 935 W 9th St
Mcardle Molly A 64 E 24th St
Mccall Bernice V 1029 Kerlin St
Mccauley Thomas 1015 W 5th St
Mcclelland Elizabeth 614 Jeffrey St
Mccrossen Terrence 34 E 24th St
Mccusker Ogbo PO Box 9001805
Moduffie Robin N 2217 W 4th St
Mcfriff Eliz 1603 W 2nd St
McInair Robert 1403 Perkins St
McLaughlin James E 3029 W 10th St
Mcrae Helen, Lauren 17 E 15th St
Mea Helen E 908 E 18th St
Mebane Ada 10 W Mowry St
Mention Darlene 1419 W 3rd St
Merritt James E 701 E 19th
Meyers Gloria 612 Lloyd St
Miller Alice 314 E 24th Apt G5
Miller Andrew J 906 E 16th St
Miller James M 84 W 8th St
Miller Mark 609 19th St E
Minor George, Eva 721 Engle St
Minor Mary 111 Booth St
Misiuda Frank H, Mary 3038 W 2nd St
Mitchell Helen 2624 Madison St
Mitchell Robert 513 Kerlin St
Mitehell Paul E 2624 Madison St
Mohamed Muammar 202 W Elkinton Ave Apt B
Mohammed Market, Mahmoud Kneifati 1135 W 9th St
Moore Dorothy, Mary C 922 Madison St
Moore Anthony B Jr 1210 W Carlas Ln
Morgan John Alexander 1320 W 7th St
Mosley Charles 1114 Edwards St
Murdoch Madeline 2712 Lehman St
Murray Annabelle, Lamatha P 1212 Thomas St
Murray Julia 614 Penn St
Mystecka Walter J 2513 Sandeland St
Nasir Said 128 E 18th St
Neal Stanton 1133 Thomas St
Newson Barbara 524 Highland Ave
Nieves Humberto 1015 Mcdowell Ave

Nixon Florence 2117 W 10th St
 Nolan James E 2217 Upland St
 Norf Claude Trust Of 1021 E Williams Cir
 Nowak Anthony 214 Ward St
 Oberg Nancy 2501 Seaport Dr Ste Bh300
 Obrien Joseph S 2505 Bethel Rd
 Oliver Stanley, Ulma 1021 W 7th St
 Orla Mildred 532 Concord Ave
 Orraca Tetteh Joseph 230 E 24th St
 Ortiz William Jr 1101 Ave Of The States Apt
 Otero Brena 1416 Perkins St
 Oxman Levitt G 10 E 5th St
 Palm Joseph L 1501 Arbor Dr Apt 113
 Papi Carrero 122 E Pkwy Av
 Parashurama Prashant A MD 1 Medical Ctr Blvd 20
 Parker Beatrice 1107 W 7th St
 Parveen Monika 215 West Elkinton Ave
 Pasternak Rose 833 McDowell Ave
 Patrick J Rodden Esq Her A 2122 A Madison St
 Penberton Eleanor 712 Luville Ave
 Peterson Cherrelle 2510 Whetherhill St
 Peterson Mark 1500 Washington Ave
 Phh Mortgage Corp 2508 W 4th St
 Phillips Louise 505 Reaney St
 Pierce Darron 906 E 14th St
 Pierce Virginia M 321 E 9th St
 Pincura Mary 102 Highland Ave
 Pompili Cheryl R 1404 Siegel St
 Porter Anita L 2731 Nolan St
 Potts Michael, Gilbert 1101 Ave Of The States Apt
 Powell Gregory K 219 W 5th St
 Preacher Kevin 1126 Ward St Apt B
 Preston Callie 2315 W 4th St
 Prettyman Regenald 905 W 7th St
 Qualmed Wisechoice 1818 Market St
 Radwan Ahmed A 808 E 18th St
 Ragin Melanie J 36 E 5th St Apt 201
 Rawls Reginald L 1100 Kerlin St
 Richardson Sara V 1829 W 4th St
 Riddle Ruth B 2715 Lehman St
 Rideout Mary 902 Central Ave
 Ringg Isabelle Rae 410 Yarnall St
 Ringgold Isabelle 410 Yarnall St
 Ritter Edward C 525 Rose St
 Rivera Ramona 913 Crosby St 2b
 Robb Florence 1420 Esrey St Apt 210
 Robbins Sandra F 203 E Pkwy Ave
 Robinson Darlene 314 E 24th St Apt 11 D
 Robinson Robert Jr 1120 Hancock St
 Roche William J, Mary C 327 Rural Ave
 Rodgers Clifford O 934 W 9th St
 Rodriguez Abdiel 2822 B W 3rd St
 Rodriguez Newli Leslie 1010 Remington St
 Rosiak Theodosia H 2625 W 6th St
 Rossi Anna 2410 Upland St
 Rothwell Harold H Apt B15 758 E 25th St
 Rudolph Linda F 516 E 23rd St
 Sadler Sarah E 1208 W 9th St
 Sammons Curtis, Alice 923 W 9th St
 Sammons Sarah Est, Walter 313 E 14th St
 Sapp Cortni 319 E 23rd St 110
 Sargent Paul D 822 Elinore Pl
 Sarol Maxine P 811 McDowell Av
 Sastre Angel 1240 Clover Ln
 Saunders Bernadine Est 206 W 2nd St
 Scott Eleanor M Est 2700 Chestnut Pkwy
 Scott Shareese T 2908 W 2nd St
 Seibert Deryl L, Deryl 215 E 21st St
 Serrano Maria 2919 Madison St
 Seth Bessie L 1833 W 6th St
 Sharpless Grace N 904 Clover Ln
 Shelley Leroy 1501 Arbor Dr Apt 501
 Sherman Lloyd 1125 Bulter
 Simpson Wilma 216 Yarnall St
 Sims Jermaine 1721 Providence Ave Apt 2
 Small Herbert, Pecola 1011 Parker St
 Smith Alyce P 727 Engle St
 Smith C Raymond, Ruth L Tabron 718 W 11th St
 Smith Earl 703 W 3rd St
 Smith Frank E 1403 W 6th St
 Smith Helen 336 E 5th St
 Smith Josephi 2500 W 4th St
 Smith Margaret 1308 Morton Ave
 Snyder Robert 24 E Mowry St
 Soulliere Glenn 2700 Chestnut St
 Spec Industries 101 Engle St
 Speers Robert E 2240 Providence Ave
 Spencer Wallace H 1341 M L King Pedestrian Way
 Springfield James 1504 W 11th St
 St Jacques Jonathan 925 E 15th St
 Stack Ruth 734 Jeffrey St
 Stanley Betty E 2700 Chestnut St Unit 818
 Steinmacher Elizabeth B, Joseph 221 W 22nd St
 Stewart Regina 810 W 3rd St
 Stong Neil P 742 W Front St
 Stop One Deli 1026 W 7th
 Strand Horace W 1007 W 7th St
 Swartz Christian L 221 W Mowry St
 Taylor Elizabeth, Pamela 758 E 25th St Apt B3
 Taylor George J 1506 Washington Ave
 Taylor Marguerite J 349 Kerlin St
 Taylor Sharquana N 1124 Ward St Apt B

Tenaglia Rachel 1501 Arbor Dr Apt 412
 Terry Dougherty 1 Medical Ctr Blvd Layton Hall
 Thomas Enid 1116 Potter St
 Thomas Irene D 921 Pennell St
 Thompkins Mary V 114 Jeffrey St
 Tisdale Elizabeth L, John J 110 E 9th St
 Todd Edgar M 714 Maple Ter
 Trimble Jordan O 700 W 3rd St
 Turner Andrew 1115 W 2nd St
 Turner Karen 133 W 22nd St
 Turner Melvin C 2029 W 9th St
 Turpin Agnes 32 E 15th St
 Turry Patrick B 1204 Beverly Ln
 Ua 04 14 76 David L Speers 2240 Providence Ave
 Upright Nellie R 1101 Madison St
 Vaccaro Monica J 509 E 21st St
 Van Ethel 251 E Roland
 Vanblerkom Ethel 251 E Roland
 Vicks Darlene T 1919 W 7th St
 Vinson Dorothy L 22 W Elkinton Ave
 Volikas John M 502 E 22nd St Apt D
 Wachovia Bank Na 406 Highland Ave
 Wade Louis 2 W 17th St
 Walcot Glenda 1116 Potter St
 Walker Sylvia B, Robert 2008 W 3rd St
 Walker Edith Phillips Pl
 Walker Jerome 3401 Township Line Rd
 Walker Martha L 110 E 18th St
 Wallace Karen 2824 W 10th St
 Walton Albert, James, Geneva 2611 Sandeland St
 Walton Oliver W 206 Jeffrey St
 Warner Audley 1127 Ward St 1st Fl
 Warren Henry L, Warren Lucy 315 Ayars Pl
 Washington Daniel D 3023 W 3rd St
 Washington Randy 1135 Meadow Ln
 Wedderburn Ins Agency 425 Edgemont Ave
 Weiss Donna E 214 E Pkwy Ave
 Welch Timothy J, Cora T 2500 W 7th St
 Welsh Frank F 336 W 21st St
 Wesley Larkay 613 E 21st St
 West William S Jr 210 W 2nd St
 White Daniel D 2940 E Bright Ave
 White Francis 151 W 15th St
 White Hattie R 607 Central
 Widener Partnership 1450 Edgmont Ave
 Wilburn Kimberly 47 Worrall St
 Williams Sydney N, Lelia B 1318 Parker St
 Williams Arlinda 1139 Madison St Apt B Rear
 Williams Doris 2714 W 9th St
 Williams James 734 Jeffrey St
 Williams Nanette Melvin 604 W 10th St
 Williams Rosure 1124 Ward St Apt B
 Willis Ellisha Y, Ella R 711 W 7th St
 Wilson Juanita I 411 W 22nd St
 Wilson Mia 1340 W 7th St
 Winters Joseph Brinton 785 E 24th St
 Witherspoon R 1220 Crosby St
 Wizesniewsha Mary 1139 Chestnut St
 Wolski Anthony 1006 E 18th St
 Wolson Martin 313 Concord Ave
 Wood Mary Jane, Robert S 912 E 18th St
 Wood Ronald T, Ronald 316 Engle St Ch
 Wright Robert A 2539 Green St
 Wright Shawn T 723 W 6th St
 Wright Valeisha 2224 Upland St 3
 Wyatt Clarence 805 W 3rd St
 Young Richelle 1007 Remington St
 Young Sharon C 214 W 8th St
 Zhang Xinyang 818 E 15th St
 Ziccardi Elizabeth 1501 Arbor Dr Apt 108
 Ziegler Christine 1413 Seigal St 3

Chester Pa 19014

Bartholomew Irene E 64 Bethel Rd
 Bruley Theresa S Est 407 Shubrook Ln
 Burkins William II, Melba 3602 Rodger Ave
 Fasano Joseph 2221 N Lee Ln
 Gamble Michelle 305 Donnelly Ave
 Hall Clarence 2519 W 2nd St
 Middletown Carpentry Inc Co Tamora Bldg Sys Inc
 3581 Concord Rd
 Olson Marcia J, Olso A Paul 21 Scarlet Ave
 Robinson Walter E 2396 Booker Ave
 White Mary 125 Central Ave

Chester Pa 19015

Bishop Yolanda M, Joseph J 328 Patton Ave
 Crawford Lois M 1016 Church St
 Fleming Loy D 4 Front St
 Horzempa Stanley W Jr 107 E Avon Rd
 Hudelson Wm R 219 Harrison Rd
 Miles Donald 18 E Elbon Rd
 Mitchell Elva M 3714 Ridgewood Ln
 Sposato Virginia M, Ainto 1320 Harshaw Rd
 Walker James 133 Charles Ave
 Zickgraf Dolores M 102 W Elbon Rd

Chester Pa 19016

Alfred Jefferson PO Box 563
 Blair Brandon, Alene PO Box 496
 Colleen Cunningham PO Box 1045
 Gilmore Altamese H PO Box 166

Gordon Zora S PO Box 298
 Hawkins Don S Sr PO Box 194
 Laury Shannin PO Box 1138
 Norquay Technology Inc PO Box 468

Chester Pa 19022

Cruz Vera M M 1572 Chester Pike

Chester Heights Pa 19017

Bean Craig M PO Box 362
 Brennan Mary Ann PO Box 621
 Byc Sponsorship 2008 PO Box 419
 Decker Edward A III, Edward A Jr PO Box 236
 Decker E A PO Box 236
 Decker E A Jr PO Box 236
 Decker E S Jr PO Box 236
 Fager William PO Box 298
 Faush Mary PO Box 461
 Hodgins Cheryl A PO Box 166
 Pastoral Leadership Instit 305 Vallybrook Rd
 Putney Ryan E Box 485
 Richardson Albert E, Russell Richardson PO Box 546
 Tufts Adrian L 818 Cove Ct

Chesterbrook Pa 19087

Abrams Roberta E 346 Brigade Ct
 Alco Health Svcs N Eas 1300 Morris Dr
 American Academy Of Medical Aesthet 1725 Burgoyne Ct
 Auerbach Lindsay R, Zachary B 40 Rittenhouse Ct
 Balasubramanian Mahesh R 318 Brigade Ct
 Boueri Olivia G 6 Liberté Ln
 Brennan Jeremy 21 Sturbridge Ln
 Breslin Est 48 Main St
 Chandrababu Jothi 318 Brigade Ct
 Chang Shu Han 54 Abrams Ln
 Chesterbrook Academy 1560 Bradford Rd
 Darlington Lucy L 89 Andover Ct
 Devry University 701 Lee Rd Ste 300
 Dyer Trevor J 1603 Mountainview Dr
 Electronic Data Systems 1550 Liberty Ridge Dr 120
 Elraghy Tamer S 74 Iroquois Ct
 Elson Kendall A 89 Andover Ct
 Flickinger Cordelia H 18 Wellfleet Ln
 Fox Chase Agency Inc 701 Lee Rd Ste 105
 Fox Companies 955 Chesterbrook Blvd Ste 120
 Geller Seth 56 Elan Ln
 Gutsche Heather 92 Le Forge Ct
 Heywood Wesley 5 Cabot Dr
 Honda Lease Trust 328 Brigade Ct
 Kinetic Biomedical Svcs Inc 955 Chesterbrook Blvd Ste 300
 Kolbe Christopher P 334 Brigade Ct
 Lexow Audrey, Alfred 98 Beacon Sq
 Lloyd Engram A 98 Beacon Sq
 Manion David M 213 Lafayette Ln
 Markakos Peter 328 Brigade Ct
 Martina Marc A 1532 Brandywine Ln
 Mobility Techn Inc 851 Dupontail Rd Ste 220
 Mohanty Anupam K, Adarsh K 1462 Hancock Ln
 Mohanty Family Dynasty Trust 1462 Hancock Ln
 Moyer Janet C 421 Morris Rd
 Myers Netta, Auerbach 40 Rittenhouse Ct
 Pisapia Michael 256 W Vally Rd
 Plutte James P 219 Carriage Ct
 Poust Jodi L 13 Le Forge Ct
 Sarraf Parisa 230 Washington Pl
 Scorpio Assett Mgmt 36 Independence Pl
 Sekhar Bejoy 70 Iroquois Ct
 Sherry Helen E 321 Brigade Ct
 Shukla Bhanushanker R, Bhanumati 27 Woodstream Dr
 Solomon Jeff 2 Cabot Dr
 Sources Svcs L L C 1325 Morris Dr Ste 203
 Suntrust Mortgage 955 Chesterbrook Blvd
 Whitney Amy W 38 Rittenhouse Ct
 Williams Raymond R, Walter L 114 Cavalry Ct
 Woodman Byron IV, Monica 345 New Market Ct
 Woodman Byron 345 New Market Ct

Cheyney Pa 19319

Bagley Arthur PO Box 68
 Derry Joan D PO Box 206
 Wiltshire Margie C PO Box 154

Clifton Heights Pa 19018

Adams Mary 281 Davis Ave
 Akintomide Olajide D 1 Jefferson St Apt 208
 American Marketing Co 435 Springfield Rd
 American Process Lettering PO Box 251
 Asdourian Leo 312 Baltimore Pike
 Austin Mildred A 281 Davis Ave Apt G9
 Aw2 Inc 171 Bishop Ave
 Bailey Dorothy Veronica Leonard
 Bailey Florence 5151 Gramercy Dr
 Bailey Janee 75 South Glenwood Ave
 Barnes Douglas R 211 S Church St
 Batchelor William 315a E Baltimore Ave
 Blake Jane E 5126 Seven Oaks Dr
 Blake Raymond 111 Alverstone Rd
 Bomar Service Inc 5340 N Springfield Rd
 Borough Clifton H 30 S Springfield Rd
 Brennan Martin L 148 W Berkeley Ave
 Brown Joseph F 316 Westpark Ln
 Butler Clarence T 241 Cambridge Rd

Carlin Jillian 254 W Wyncliffe Ave
 Chaplinsky Kathryn 615 E Baltimore Ave
 Chase Auto Lease 5239 Palmers Mill Rd
 Ciccone Rita 275 Westbrook Dr
 Citi 283 Gramercy Dr
 Citimortgage Inc Its Successor 44 Eyre Ave
 Collins Stephanie 18 N Oak Ave
 Colvin Gerald L 308 W Park Ln
 Cope Paul Ralph 281 Davis Ave
 Corrica Gloria P 33 Maple Tr
 Coughlan William P 503 S Church St
 Curtis Lauryn 254 Gramercy Dr
 Dal Inc PO Box 162
 Danisi Joseph, Carol 115 W Berkeley Ave
 Darrell Purnell 129 W Brdway Ave
 Dick Mary A 39 S Woodlawn Ave
 Diromaudo Rita V 700 Central Ave
 Disands Nicholas, Mary 13 W Baltimore
 Disantis Harry J 5232 Fairhaven Rd
 Donnelly Anna S 228 Gramercy Dr
 Doucette Dolores 7 N Marple Ave
 Ebke Kendra N, Donna L 121 N Oak Ave
 Eck Joseph P 129 Academy Rd
 Eichman Michael 536 Chester Ave
 Farrell John D 202 Prospect Ave
 Faulkner Saturn Collision PO Box 188
 Finnegan Thomas P 39 S Woodlawn Ave
 Fitzsimmons Rodger T 57 S Church St
 Five Guys Burgers & Fries 500 Baltimore Pike W Ofc
 Ford Doris 2 S Glenwood Ave Apt B4
 Forlepa Blanche B 62 Edgemont Ave
 Forman Mark T, Alex, Sam 17 Rockbourne Rd
 Freeman Mnw LLC 948 Greenhouse Ln
 Freeman Varney 1 Jefferson St Jefferson Apts
 Gazda Krzysztof, Piotr 44 Eyre Ave
 Geary Melissa 308 Westpark Ln
 Gliem Barbara 5349 Emerald St
 Gmac 5251 Westpark Ln
 Golden Mile Pet Svc Inc 501 W Baltimore Ave
 Gountis Konstantinos 5251 Westpark Ln
 Grandstaff Patricia C 5020 Palmer Mill Rd
 Gspa Eugene 63 S Church St
 Guzman Nicole, Rachelle N 5257 Palmerville Rd
 Hall Matthew 69 Edgemont Ave
 Harvey Kathleen D 5321 Delmar Dr
 Hasselman Emily 39 S Woodlawn Ave
 Hickey Sean 289 Westpark Dr
 Higgins Elizabeth 1030 Edgerton Rd
 Hobbs Margaret M, Teresa 229 Woodbridge Rd
 Hutchins Daniel H 493 E Brdway Ave
 Keenan Auto Body 714 E Baltimore Pike
 Keleher William F 5156 Whitehall Dr
 Kemble Derek J 5156 Westley Dr
 Kemp Debora 2 S Glenwood Ave Apt B4
 Kenan Auto Body 47 W Berkeley Ave
 King Erica 5340 Delmar Dr
 Kohls Chase 283 Gramercy Dr
 Krauthiem David 5239 Palmers Mill Rd
 Leighton Helen 21 Mople Terance
 Locher Walter E Baltimore Ave
 Lombardo Richard 5319 N Springfield Rd
 Longbottom Eleanor 449 N Oal Ave
 Longhi John D 58 Springfield Rd
 Mac Sams Auto Truck Repair Inc 78 N Sycamore Ave
 Malone Dorothy 921 Green Ln
 Maloney Margaret E 1009 Rhoades Ave
 Marren Elizabeth 134 W Madison Ave
 Martinelli James 200 Oak Ave
 McCraw Elizabeth 437 N Sycamore Ave
 Mercy Mgmt Of South 831 Providence Rd
 Mitchell Joseph R 5236 Westpark Ln
 Morello Jason 76 Chester Ave
 Mottola Marie 153 Bishop Ave
 Mungin Avery 22 N Glenwood Ave
 Murtha Edward H 103 S Penn St
 Newmaster Anna 45 W Brdway Ave
 Nguyen Harry 332 E Berkeley Ave
 Nichols Tami L 414 S Church St
 Osseili Salman 57 W Madison Ave
 Ouellette Tanya M 260 Gramercy Dr
 Owen Margaret R 250 Cambridge Rd
 Pagnottelli Michael 134 W Madison Ave
 Palmerio Elvira A 28 Harrison Ave
 Phillips Elizabeth M 213 E Berkeley Ave
 Philippot Margaret G, Vernon 5180 Westley Dr
 Qato Nexhmie, Bujar 336 E Brdway
 Quinlan Catharine 39 S Woodlawn Ave
 Quinn Neil 809 Springfield Rd
 Rich Francis, Alfred, Adele 128 E Berkeley Ave
 Rizzo Eileen 64 W Madison Ave Apt 1
 Rodolico Ann M 33 W Madison Ave
 Rowe Samuel J 5236 Westbrook Dr
 Roy Ritchie 441 E Magnolia Ave
 Rugh Matthew 47 W Berkeley Ave
 Saccoh Zainab 18 N Oak Ave Apt# D8
 Sager Deborah L PO Box 643
 Samar Michael Final Impact Collision 215 Walnut St
 Schwegel Roberta C 317 Seven Oaks Dr
 Scott Frank 2 S Glenwood Ave Apt F3
 Sharkey Andrea K, James M 104 Walnut St
 Shelling Roberta S 501 Davis Ave
 Shelly Morello Erin 76 Chester Ave

Shuler James 17 S Diamond St
 Smith Ann M 52 Walnut St
 Smith Ellen 533 Seven Oakes Dr
 Squillace Anotnio 58 N Springfield Rd
 Starr Mary K 7355 Chewynde Ave
 Stone Pro Inc 400 S Springfield Rd
 Swag Robert 5309 Delmar Dr
 Szymanski Stefan 525 Seven Oaks Dr
 Taylor Jacqueline 50 N Sycamore Ave
 Touhill Cassidy 78 N Sycamore Ave
 Traboscia Natalie Final Impact Collision 215 Walnut St
 Tracy Adele Rich 128 E Berkeley Ave
 Turner Edward 50 Baltimore Ave
 Umani Elizabeth 44e Baltimore Ave
 Vernick Rowlett Richard 16 E Baltimore Ave
 Villarose Michelle 5200 Palmers Mill Rd
 Walters John J 218 W Washington Ave
 Wark Minnie A 64 N Diamond St
 Warren Bonnie S 25 Edgemont Ave
 Wells Theodor 56 Walnut St
 Winslow Michelle A, Kevin J 34 E Brdway Ave
 Yurechko Stanly I 550 E Baltimore Ave

Collingdale Pa 19023

Adebayo F 623 Mcdade Blvd
 Adebayo O 623 Mcdade Blvd
 Anderson Anthony 111 Macdade Blvd
 Aps Inc 408 Macdade Bl
 Bailey Melissa 111 Macdade Blvd
 Bell Catherine 928 Bedford Ave
 Benson Mildred C, Wayne 110 Uplandtr
 Best Convenience Store 535 Macdade Blvd
 Bey Norma 425 Pusey Ave
 Bitzberger Raymond 346 Rively Ave
 Boyle Tom Frnt 1010 Macdade Blvd
 Byrne Joan G 346 Rively Ave
 Cahill William 220 Collingdale Ave
 Cannon Court Apt 600 Pusey Ave
 Carr Leona 502 Lincoln Ave
 Carr Sherrilyn 311 Marshal Ave
 Cermignano Samantha 108 Upland Terr
 Clark James P 319 Jackson Ave
 Cleary Patricia A 602 Hibberd Ave
 Craig William, Anna 229 Wolfenden Ave
 Craig David M 430 Rively Ave
 Crockett Teresa M 224 Roberta Ave
 Curtiss James R 114 Upland Tr
 Daw Mark E 922 Beechwood Ave
 Decarlo Kara 409 Selton Ave
 Delosso Amy 736 B Rively Ave
 Devers James J 906 Clifton Ave
 Digrazio Andrew 1214 Macdade Blvd
 Dominion Ventures Ta Delco Storage 519 Macdade Bl
 3phase
 Doyle Sara E, Eileen Curtis Admtrix 114 Upland Tr
 Event Fx Productions Inc 108 Macdade Blvd
 Falcone Kimberly 319 Jackson Ave
 Faust Ruth Est 420 Pusey Ave
 Fischer William G 934 Pitman Ave
 Fisher Jon S DO 320 Macdade Blvd Ste 400
 Fredericksorf Robert 722 Macdade Blvd
 Gates Madeleine 109 Rhodes Ave
 Gates Madeleine 502 Lafayette Ave
 Ghodi Jide, Mary 230 Pusey Ave
 Gellar Melinda 300 Clifton Ave
 Glo Salon 1101 Mc Dade Blvd
 Graesser Jason 623 Macdade Blvd 1
 Grenfell Edith, Wm 1102 Clifton Ave
 Guerra Richard 235 Sharon Ave
 Guiliano Gennifer, Lenore 1024 Springfield Rd
 Haney Joseph 1024 Bartram Ave
 Harper Dawn 32 Kern St 2nd Fl
 Helker Rosemary 1030 Springfield Rd
 Hennessey Mary A 1032 Windsor Rd
 Hill Katherine 249 Roberta Ave
 Hillanbrand Gloria J 922 Beechwood Ave
 Holmes Brittany 307 Felton Ave
 Holt Caroline 123 Roberta Ave
 Hulbrook Joseph 715 Hibberd Ave
 Jntj Inc, Jackie Jones 300 Macdade Blvd
 Johnson Elizabeth E 116 Wayne Ave
 Jones Amanda 1012 Hollywood Pl
 Kilman Matthew 225 Roberta Ave
 Larosa Joseph R 1025 Girard Ave
 Leocal Micsouka B 116 Lafayette Ave
 Lippitt Debra S 1103 Macdade Blvd
 Loss Richard De 736 B Rively Ave
 Mason Margaret E 143 Wayne Ave
 Megehrin Thomas A 411 Jackson Ave
 McGregor Edna 710 Parker
 Mcknight Russell G 1114 Walnut St
 Medlock Danielle, Anthony 212 Wolfenden Ave
 Miller Cheryl A 308 Glenwood Cir
 Morgan Edward R 1012 Macdade Blvd
 Mundy Machine Shop 1226 Mcdade Blvd
 Murray Mariama 227 Blunston Ave
 Nichols Linda S 401 Roberta Ave
 Niefer Frances 410 Woodlawn Ave
 Oates Joseph B 916 Spruce St
 O Neal Thomas 1006 Clifton Ave
 Pats Pizzeria 901 Mcdade Blvd
 Peacock Angelo 311 Marshal Ave

Permagrain Products Inc Dbp 708 Hibberd Ave
 Perritta Dorothy 112 Pusey Av 2nd Fl
 Peterson Rebecca 485 Westmont Dr
 Phillips Patricia F 224 Roberta Ave
 Pierson Alina I 914 North St
 Presley Michael 1048 Springfield Rd
 Radico Thomas J 315 Pershing Ave
 Richards Lillian G 503 Felton Ave
 Rivera Virginia 70 Chester Pike
 Saunders Mary T 217 Wolfenden Ave
 Savage Carol L 1121 Walnut St
 Schluth Edward T Jr 1003 Spruce St
 Schroat Hazle J 824 Spruce St
 Seidel Franklin, Reba L 449 Pusey Ave
 Shaffers Auto 301 Macdade Blvd
 Simpson Jacqueline D 35 Cheryl St
 Staedt Kevin P 330 Rively Ave
 T C Of Southeast Delco Isld 800 Macdade Blvd
 Thompson Daisy H 302 Jackson Ave
 Ursona Yolanda 703 Parker Ave
 Walker Bashemah 108 Pine St
 Walker Y 712 Pusey Ave
 Williams Bobby 117 S 4th St
 Wyche Kevin 313 Roberta Ave

Colwyn Pa 19023

Hart Joseph J 125 Walnut St
 Hellmig Carl J Jr 221 2nd St
 Hight Harry 442 Ellis Ave
 Rhodes Miranda 417 Thatcher Ave
 Walton Charles 103 S 4th St

Concordville Pa 19339

Allstate Ins PO Box 71
 Breitenbach William E, Dorothy E 698 Featherbed Ln
 Brown Judith PO Box 100
 Clement Communications PO Box 7000
 Ddp Roofing Svc Inc PO Box 1077 20 Conchester Rd
 Ebs PO Box 911
 Fibre Metal Products Co PO Box 248 Rt 1 &
 Brinton Lake Rd
 Fineman Debora S PO Box 892
 Jason Coulter State Farm Agent 1 State Farm Dr
 Jli Assoc Inc PO Box 38
 Maneval Dustin I State Farm Dr
 Parsons George M PO Box 892
 Spegues Thomas, Sasan Studer PO Box 63
 Sharp Ursula A 10 Lacrue Ave
 State Farm Auto PO Box 41
 State Farm Claim Central PO Box 11
 State Farm General Ins Co PO Box 13
 State Farm PO Box 142
 Vadasz Michael 535 Baltimore Pike

Crum Lynne Pa 19022

Arias George H 1305 Adams St Apt D
 Barnett Willard 1108 Haverford Rd Apt D
 Bois Tamara 328 S Morris Ave Apt D
 Bridenbaugh Mae 1222 Janet Lyn Tr
 Brownlowe Ralph, Betty 236 Randall St Apt 2
 Cruz Artemio Vazquez 324 Morris Ave D Crum
 Dinicolas Joseph 922 Saville Ave
 Fizzano Anthony III, Anthony, Tia Marie 1776 Chester Pike
 Gleeson Roslyn 344 S Taylor Ave
 Hawley Dorothy 325 Morris Ave Apt B
 Hill Regia 1118 11th St
 Knowles Tom 1414 Chester Pike Apt 2
 Krok John 1259 Haverford Rd
 Laphish Kyle 235 Randall St
 Lewis Kathryn, James 310 Morris Ave Apt C
 Mckniff Sarah E 205 Concord St
 Olinchak Gary 512 Smiley St
 Otto Dana M 340 S Taylor Ave
 Pantry 1 609 Chester Pike
 Robbins Joseph W 3000 Industrial Hw
 Scarborough Nancy C 340 S Taylor Ave
 Vincent Annie L 1200 E 9th St Apt 203
 Wells Sarah 1224 E 13th St
 Wroten Sheila 1147 Holland St

Darby Pa 19023

Afolabi Matthew A PO Box 214
 Alexander Trimella S 906 Cedar Ave
 Anderson Joy 134 Walnut St
 Anderson Thomas J 117 S 2nd St
 Anson Margaret A 500 Pine St Apt A4
 Awkard Phylis 941 Maple Tr
 Balchunis Adele 1201 Springfield Rd
 Bangur Eleanor 401 Colwyn Ave
 Bangura Joshua M 401 Colwyn Ave
 Barber Tessie S 27 Main St 2nd Fl
 Bargar Jestina B 903 Forrest Ave
 Benston Iona, Martin Esq 883 Main St
 Bernard Rodrigue 927 Ridge Ave
 Berry Sylvia 646 Darby Rd
 Bestman Diana S 408 S 7th St
 Bethea Anna 336 Mulberry St
 Bethell Trust 1355 Park La
 Bingnear Teresa M 1314 Chestnut St
 Birch Christopher 33 Main St Apt
 Bond Mary C 300 Mulberry St
 Bosacco John, Mary 428 S 4th St

Boyer Sarah J 326 Marks Ave
 Boyou Nathan 920 Pine St
 Brown Rita V 29 N 3rd St
 Brown Sandra J 135 Hansen Ter
 Bullock Nancy J 109 S 6th St 2
 Bundy Lolita Annadrea 1210 Wycombe Ave
 Butler Clarence 47 Mermont Cir
 Byee Tarlue 59 S 7th St
 Callahan Kathleen 127 Felton Ave
 Campaign For Change 824 Main St
 Capizzi Mary 1051 Springfield Rd
 Carroll Catherine C 901 Andrews Ave
 Carozza Madeline 25 Concord Rd
 Cirwitten Carolyn 241 N 7th St
 Clark Sherita 254 Weymouth Rd
 Clifton Warren 896 Main St Apt 307
 Cohen Norman N 1501 Lansdowne Ave St
 Cooper Andre S 224 Roberta Ave
 Cornwall Randy L 300 N Front St Unit C21
 Culmer Robin N 26 Mermont Cir
 Daly Philomena 29 39 Mill St
 Darby Medical Assoc, Antwinique Pendleton 869 Main St
 Debroux Lashawn 500 Pine St Apt B 4
 Dennis Jameelah 115 N 6th St
 Dingle Aginah D 224 Roberta Ave
 Doan Auto Corp 29 39 Mill St
 Druey Kidd 312 N 10th St
 Dumduya Fatima 237 Spring Vally Rd
 Dyer Toni 1028 Pine St
 Egbukwu Osinakachi 216 S 2nd St
 Elizabeth New 214 S 3rd St
 Fofana Karmoh 300 N Front St Apt C 24
 Francis County 1412 Lansdowne Ave
 Freeman Marie J 121 Roberta Ave
 Gallagher Norane, Anna M 1350 Edgehill Rd
 Geng Xing 145 Gulf
 Giannantonio John 71 Macdade Blvd
 Gibbs Catherine 223 Londonderry Ln
 Goldstein Kathleen 129 Weymouth Rd
 Gorham Dolores Ann 1412 Lansdowne Ave
 Grant Joseph 400 Roberta Ave
 Grantland Marc 230 Jackson Ave
 Greenidge M 612 Greenway Ave
 Greenway Eleanor B 715 Hibberd Ave
 Griffin Alan J 912 Maple Terr
 Grogan F 1412 Lansdowne Ave
 Gyimah Victor 1012 School St
 Haile Sonny 901 Maple Tr
 Hamilton Christine, Jennifer 12 Greenway Av
 Hampton Carrie, Philip, Richard E 908 Forrester Ave
 Harris Harry 1000 School St
 Hatchell Keisha M, Ellen I 224 Moore St
 Heiler Diane 1023 Main St
 Hill Debra Est, Kenneth 35 S 13th St
 Hill Kenneth C 143 N 9th St
 Hill Kenneth C Sr 143 N 9th St
 Hill Lauren 310 Darby Ter
 Ingram John I 311 Triplet Place
 Innezeli William Matthew 317 Felton Av 2
 Jalloh Alvin T 217 S 2nd St
 Jarwee William 913 Pine St
 Johnston Anthony 1412 Lansdowne Ave
 Jones Edna, Paul 227 N 2nd St
 Jones Howard V 204 N Front St
 Jones Naydeen D 436 S 2nd St
 Jones Richard 320 Darby Ter
 Kamara Abdul 910 Maple Tr
 Kananura Isabella 11 Mill St
 Kargbo Yeallie 232 Moore St
 Kelly Ethel S, Sheila 138 Golf Rd
 Krumboldt Dorothy E 102 N 6th St
 Larson Jeffrey R 432 Shetland Rd
 Leach Charles J, Willie B 916 Smt St
 Lites Jesse 1003 Ridge Ave
 Liu Tie 145 Gulf
 Lloyd Wright Robin 1206 Wycomb Ave
 Lydon John 426 Shetland Rd
 Lyman Ethel M 209 N 2nd St
 Mansaray Ent Grp Co 213 N 10th St
 Marrah Amadou 300 N Front St Apt F22
 Mason John 643 Darby Ter
 Maxwell Harry 144 Lafayette Ave
 Mayernick Dolores 122 N Front St
 Mccall Catherine, William 204 Wright Ave
 Mccloy Kelly 1100 Chestnut St
 Mcconnell Regina 335 S 6th St
 Mccullen Ethel R 209 N 2nd St
 Mckenzie Margaret 121 Branford Rd
 Medley Renee E 118 S 5th St
 Mensah Iris 107 N 6th St
 Meo Charles E 1000 Macdade Blvd
 Mesete A Francis MD 1501 Lansdowne Ste 104
 Miles James 231 Wright Ave
 Miller Mary E 626 Pine St
 Mitchell Darelene Cecelia, Maria A 316 Fern St
 Money Matthew J, Marilyn E 308 S 8th St
 Nedab Evelyn 206 Spring Vally Rd
 New Elizabeth, Michael 214 S 3rd St
 New Michael 214 S 3rd St
 Norman N Cohen M D PC 1501 Lansdowne Ave Ste 205
 Nuygen Wynn Q 114 Chestnut St
 Obeng Aduasare Neferteti 129 S 5th St

Oliver James 902 Smt St
 Osborne Florence S 1412 Lansdowne Ave Rm 126
 Oster Wolfgang 123 N Front St C
 Parker Volan 234 Clifton Ave
 Patel Sanjay 1047 Spfld Rd
 Paterrek Beverly 511 Fern St
 Pauster Anna 1412 Lansdowne Ave
 Pewee Dongo K 306 Walnut St Gbole Weefaa
 Philadelphia Fcu 135 Hansen Ter
 Phillips Martha 305 Greenway Ave
 Pio Albert J 137 Golf Rd
 Porter Dorothy 254 N 9th St
 Porter Elisa 1243 Edgehill Rd
 Pour Jerome 442 S 2nd St
 Quinn Catherine A 24 Clarendon Dr
 Rafferty Mary 323 S 6th St
 Ratledge Clifford 22 S 13th St
 Ray John C 610 Spruce St
 Reagan Margaret, John 4 Concord Rd
 Revelli William J, Norma 1355 Edgehill Rd
 Rice James 315b N 16th St
 Richburg Andrea 21 S 4th St
 Robinson Darlene 850 Main St Apt B9
 Sancomb Howard 312 N 10th St
 Sandi Allieu 425 Conventry Av
 Sarpong Doris 1025 Ctr St
 Scheier William J, Miriam L, William M 450 S 5th St
 Scott Gladys 504 Main St Ste 100
 Shaffers Auto Svc 301 Macdade Blvd
 Sherif Hassan 300 N Front St Apt D14
 Shriver Elizabeth T 49 Macdade Blvd
 Shute Christopher 234 Clifton Ave
 Sidibe Alpha, Doris 13 S 6th St
 Sidibe Alpha 13 S 6th St
 Silianni John PO Bx 153
 Singleton Sheila 29 S 7th St
 Sir Enterprises Of Pa, Sirs Function Organizer 125 Fern St
 Smart Ronald 896 Main St Apt 105
 Smith William, Mary 17 N 2nd St
 Smith Ethel 927 Maple Ter
 Smith Ethel 935 Maple Ter
 Smith Gordon Thomas 714 Cedar Ave
 Smith Ronald 124 Spring Vally Rd
 Snyder Stephen J, Dalton J 37 Macdade Blvd 1st Fl
 Sogunro Olusiyun D, Aishat A 1002 Springfield Rd
 Spencer George 315 Darby Terr
 Thomas George M 504 Main St Ste 100
 Thompson Valentine, Barbara 234 N 6th St
 Thompson Wayne 234 N 6th St
 Ticknor Harry W 12 Southridge Rd
 Tougbay Antie 104 Greenway Ave
 Tra Patrick L 1314 Chestnut St
 Trullinger Judith L 23 S 3rd St
 Valletti Carol 135 Macdade Blvd
 Villa St Joseph 1436 Lansdowne Ave
 Vonstetten Arthur, Vonstetten Anna 208 N 2nd St
 Washington Dolores Surviving Children 16 N Front St
 Watson C L 312 N 10th St
 Weaverling Joan D 10 S 13th St
 Wesolowski Mildred, Edmund 1536 Lansdowne Ave
 White Bobby 413 Walnut St
 Wilcher Clara H 938 Ridge Ave
 Williams Marie K 34 S 14th St
 Winters Dorothy M, Frank 219 Spring Vally Rd
 Witiak James E 1250 Wycombe Ave
 Yammue Mamie 102 Greenway Ave
 Young Rosalie 301 N 10th St
 Zerillo Ersilia M 22 Mermont Cir

Drexel Hill Pa 19026

Action Adjustment Svc Inc 3213 Plumstead Ave
 Adams Mary J Est 516 Alexander Ave
 Aguila Cristobal J, Janus R 363 Edmonds Ave Apt A
 Ali Terek B, Cathy C 80 Drexelbrook Dr Apt 2
 Allison Sheila 56-2 Revere Rd
 Altieri Nick 837 Gainsboro Rd
 Ambrose Anne Marie, Frank L 840 Childs Ave
 Andoh Chris 401 Irvington Rd
 Anesthesia Specialists 425 Brighton St Ste 202
 Arlene Larosa 187 Treaty Rd
 Arnold Morton N 53-4 Revere Rd
 Aro Props 4410 Township Line Rd
 Arrison Jerry L 818 Drexel Ave
 Arshad Mohammad 4032 Lasher Rd
 Ayjian Agnes 821 Wilde Ave
 Bac Home Loans Servicing LP 1016 Ormond Ave
 Backe Kathryn E, Kevin F 923 Wilde Ave
 Baker Glenn 125 Burmont Rd
 Bangs Robert Est 5027 Bond Ave
 Barajas Sophia 4004 Garrett Rd
 Barnshaw Henry D 1017 Bryan St
 Barr Marthe 371 Fairfax Rd
 Barton Joseph 904 Childs Ave
 Beale Willard H 123 Treaty Rd
 Bertolet Marguerite 2200 Steele Rd B
 Biru Abonesh D 124 St Charles St
 Bistline Patricia J 3322 Mary St
 Black John D 957 Cobbs St
 Blankenship Charles 172 Bridge St 1st Fl
 Boccella Anthony J PO Box 443
 Bodycraft Autobody 837 Gainsboro Rd
 Botfield Jeanne M 4034 Bonsall Ave
 Brennan Frances F 123 Bridge St Apt B
 Broussard Marygene 456 Eaton Rd
 Buckley Amanda M 5027 Dermond Rd
 Burns Landon C 540 Irvington Rd
 Byrre Vera 800 Fairfax Rd
 Campbell Elizabeth A, Samuel 734 Burmont Rd
 Campbell Jennifer 1207 Bryan St
 Canavan Eileen M 2511 Mansfield Ave
 Carelli Mary Anne 436 Burnley Ln
 Carey Jason 5027 Dermond Rd
 Carls Alexa N 1005 Childs Ave
 Carter Vince M 534 Alexander Hill
 Casey Angela 187 Burmont Rd
 Casey Joseph W DDS 4414 Marvine Ave
 Center David A 4410 Township Line Rd Tall Trees Vlg
 Chambers Catherine 52 Blanchard Rd
 Chambers Mary J 508 Anderson Ave
 Chapman Agency The 4633 State Rd
 Chase Home Finance LLC 432 N Lansdowne Ave
 Christie William F, Joseph 460 Burmont Rd
 Christie Nicholas 1000 Agnew Dr
 Cioffi Frank 830 Blythe Ave
 Cirillo Jacqueline 333 Abbey Tr
 Civera Robert J 48 16 Revere Rd
 Clancey Eileen 1200 Bryan St
 Clark Matthew A, Heather C 910 Ormond Ave
 Clarke Elaine 3415 Vally Green Dr
 Cline Bryan S 3211 School Ln
 Cole Ronald De 5201 W Township Line Rd
 Colket Peggie D 477 Brookfield Rd
 Collins Sharon Louise 913 Brenton Rd
 Connor Stephen J 416 Blythe Ave
 Consultants In Med On 2100 Keystone Ave
 Corcoran Francis 3836 Berkley Ave
 Costello Joseph P 934 Kenwood Rd
 Countrywide Home Loans Isaoa Atima 401 Irvington Rd
 Coverdale Christopher R 1250 Township Line Rd
 Crocker William F Jr, Joani 132 St Charles St
 Curcio Sarah M 4427 Rosemont Ave Apt 2
 Daccursio Gaeton 4631 State Rd
 Dagostino Marie A 4980 State Rd Apt 704 Bldg 2
 Daniels Jeannie M 387 Lakeview Ave
 Daum Margaret, John 746 Fairfax Rd
 David L Rohde Law Offices 4211 Woodland Av209
 Davidson Cary M 4010 Garrett Rd Apt 2
 Deitz Springfield, Alexandra 743 Eaton Rd
 Deitz Brian 743 Eaton Rd
 Delaware Co Memorial 501 N Lansdowne Ave
 Demarco Rita T 4980 State Rd Bldg 2
 Dequetzal Corazon 3995 Vernon Rd
 Derstine Christopher 900 Burmont Rd
 Destefano Tara 18-10 Vally Rd
 Diack Carolyn R 821 Hampshire Rd
 Diagaetano Dominic 4980 State Rd
 Dibeler Edward 2816 Hillcrest Rd
 Difiori Margaret 4508 Cedar Ln
 Digaetano Clare 4980 State Rd
 Dipadova Arthur J 339 Abbey Ter
 Dipilla Eileen C 30 Revere Rd Apt 9
 Dirusso Christian 374 Lakeview Ave
 Distefano Margaret L 40 Pilgrim Ln
 Doherty Arthur T 23 Cheswood Rd
 Dohoney Anna J, John P 1013 Wilde Ave
 Durmurat Lucille 763 Burmont Rd A
 Don Addison Auto Body 3700 State Rd
 Donati Thomas A 154 Abbey Ter
 Donegan Daniel J 251 Abbey Ter
 Donnelly Stephen 60 Drexel Brook Dr Apt 3
 Doran Patrick, Donna 2228 Hillcrest Rd
 Dornish Mary Ellen 431 Harper Ave
 Dougherty Frank 811 Burmont Rd Apt B
 Drexel Hill Snack Stand 3435 Plumstead Ave
 Drexelbrook Assoc 4812 Drexelbrook Dr
 Dugan Dwayne 956 Kenwood Rd
 Edmonds & Assoc LLC 3300 Township Line Rd Ste 101
 Eginbas Erhan 1033 Mason Ave
 Eldridge D C 4012 Garrett Rd Apt 12
 Eleftherakis Jaime Kristan 832 Eaton Rd
 Emyd Kimberley J 442 Gainsboro Rd
 Epps Allen R, Mika 467 Irvington Rd
 Erl Bernard 993 Fairfax Rd
 Esbensenalpini Donna M 109 Abbey Ter
 Esposito Helen 4980 State Rd Apt 2-612
 Estes Susan C 305 Cheswood Rd
 Estornell David 4234 Vally Rd 1st Fl
 Fan Jinjin 84 Ferne Blvd Apt 5
 Farrell Bernadette B, Timothy P 4501 Dermond Rd
 Faulkner Rose M 2528 Garrett Rd
 Fauls Patricia R, Walter I Breslin PO Box 244
 Federated Investors, Randall P Siko 79 2 Drexelbrook Dr
 Ferrante Rodger 131 St Charles St 131-B
 Ferrante Elena M 908 Harper Ave
 Fidelity Bnk Of Phil Pa Utd 05281969 4130 Bloomfield Ave
 Fili David 105 Friendship Rd
 Fine Marshall, Ellen 312 Burmont Rd 1st Fl
 Flanagan Timothy 1201 Mason Ave
 Flintlock Properties 156 Warrior Rd
 Flynn James 715 Lindale Ave
 Foley Daniel J PO Box 81
 Foster Mary B 89 Barbara Rd
 Fralin Erika 3765 Highland Ave
 Frank William H, William O PO Box 69

Fulton Bonnylynn G 540 Irvington Rd
 Furia Robert 3030 Garrett Rd
 Fusco Gail B 4011 Huey Ave
 Gallagher P P 3709 Marshall Rd
 Gallen Francis H, Maria C, George F 137 St Charles Ave
 Gantz Hubert J 1029 Morgan Ave
 Gardu Gheorghie 321 Shadeland Ave
 Gazzara Russell 54 Pilgrim Ln
 Gearhart Dorothy, James L 4118 Berry Av
 Geary Catherine M, Stephen Jr 804 Penn Ave
 Geary Catherine M Est 804 Penn Ave
 Geis Helen 5205 Apache Ln
 Gentile Carmine 3435 Plumstead Ave
 George Christopher 1122 Bryan St
 Gilbert George 4410 Township Line Rd
 Gillespie 644 Drexel Ave Apt 3
 Gilman Steven B 501 N Lansdowne Ave
 Goodman Steven 3407 Verner St
 Goodyear Robert 720 Turner Ave
 Gorman Bernard 520 Argyle Rd
 Goss Elizabeth M PO Box 464
 Grable George A Jr, Beverly J 59 Drexelbrook Dr Apt 15
 Graeber Alfred 1033 Ormond Ave
 Gray Derek 647 Aronimink Pl
 Greenway Ruth E 928 Blythe Ave
 Grey Richard 806 Derwyn Rd
 Gurpreet Kochar Md Grp PO Box 205
 Hackett Arthur 922 Brenton Rd
 Hall Jonathan T 440 Turner Ave
 Halloran Katherine M Est Of 89 Barbara Rd
 Hamilton Maureen, Frank 4501 School Ln
 Hamilton Katharine 4130 Taylor Ave Apt A
 Hamilton Richard P 50 6 Revere Rd
 Han Charles C 2261 Desmond Rd
 Hayes Harman 4410 Township Line Rd
 Hayfield Waldemar F, Mary F 506 Childs Ave
 Health Information Prof 727 Foss Ave
 Hero Scholarship Fun Ia 5104 Township Line Rd
 Heron Renee 926 Anderson Ave
 Hewitt Anne F 511 Alexander Ave
 Hickman Edna B 204 Treaty Rd
 Hongmei Zhang 86 Fernie Blvd Apt 4
 Hoy Anna M 4027 Ellendale Rd
 Hughes James Ma 4026 School Ln
 Hutton Ainsley N 3200 Township Line Rd W031
 Inzirillo Lauren J 734 Windermere Ave
 Joanne Joseph T 1226 Concord Ave
 John Bustard A 307 Maple Ave
 Johnson Stephen, Johnson Kate M 501 1/2 Blythe Ave
 Johnson Athena A 500 Wilde Av
 Joseph Anthony 109 Abbey Ter
 Jumper Raymond Jr 43-3 Revere Rd
 Jung Kim Hyo 35 Revere Rd Apt 35-11
 Kane Terence 924 Childs Ave
 Karasavas Lazaros, Janet 3700 Bonsall Ave
 Kauffmann Daniel 3714 Berry Ave
 Kaufman Jack, Fern 721 Morgan Ave
 Kavadias Manos 310 Eldon Ave
 Kay John D, Emily 4812 Drexelbrook Dr
 Kearney Colleen 2424 Cedar Ln
 Kelly Michael J, Denise 187 Burmont Rd
 Kelly Beverly 310 Blanchard Rd
 Kelly Joseph P 439 Fairfax Rd
 Kikut John 704 Concord Av
 Kim Gayoun 86 Ferne Blvd Apt 10
 King Christina 3826 Marshall Rd
 Kofke Grace M 709 Edmonds Ave
 Kolandjian Bedros 503 Childs Ave
 Kruger Kimberly, Charles Cavallo Auto Body 2344 Bond Ave
 Lahm Briana 3734 Taylor Ave
 Laing Brandon R 1208 Edmonds Ave
 Lamar Mirabeau B Jr 211 Pilgram Ln Ste A
 Lambeth Roberta 61 Drexelbrook Dr Apt 7
 Landau George R 3439 Albermarle Ave
 Landolfi Andrea 854 Fairfax Rd
 Larkin C Raymond, Mary D 241 Warrior Rd
 Lasaway Corp 3400 Garrett Rd Ste B
 Latcham Margaret E 3837 Dennison Ave
 Lazs Pizza 2340 Highland Ave
 Leatherman Warren 921 Blythe Ave
 Leisinger Timothy 3932 Mary St
 Leppert Patricia, Lorraine W Parana 200 Pilgrim Ln
 Leslie Edith N 816 Roberts Ave
 Leung Chi Ting 29 6 Revere Rd
 Levitsky Sharon 339 Abbey Tr
 Lewis Randal John MD 318 Shadeland Ave
 Liberty Mutual Agenc PO Box 614
 Liberty Mutual Lram 428 N Lansdowne Ave
 Liu Weicheng 2222 State Rd
 Logsdon Martha 450 Childs Ave
 Lombardi Jennifer N, Greg 937 Mason Ave
 Loney Daniel, Wendy 112 Friendship Rd
 Loney Daniel 112 Friendship Rd
 Long Jeffrey 1200 Bryan St
 Losco Sandra J, John 432 N Lansdowne Ave
 Louden Olwen E, Henry 4210 Torres St
 Louden Henry 4210 Torres St
 Louis Celine S 4015 Ellendale Rd
 Louis Robert C 3438 Marshall Rd
 Lu Huaisheng 434 Wilde Ave
 Ludick Lisa M 1025 Bryan St
 Lutz Alfred 536 Irvington Rd

Macalona John E 915 Concord Ave
 Macmurch, Plunkett Mcdermont 832 Cornell Ave
 Mahan Kenneth T 836 Edmonds Ave
 Maloussena John 730 Pilgrim Gdns Ctr
 Marconi William Jr 81 Barbara Rd
 Martineau Kimberly A 2448 Eldon Ave
 Martino Anthony 70 Blanchard Rd
 Matijosaitis Joanne 238 Bridge Rd Apt 4
 Matteo Carmela A 4980 State Rd Apt 416
 Mattioli Michael 3213 Plumstead Ave
 May Frank E, Amy E 519 Mason Ave
 Mcanany Margaret A, Francis X, Alice M 712 Alexander Ave
 Mccullough Dana 733 Alexander Ave
 Mcdermott Jason P 922 Brenton Rd
 Mcdonnell Madeline, Janice 4410 Townshipline Rd Apt R1b
 Mcdowell Margaret, Alicia, Sean 60 Drexel Brook Dr Apt 3
 Megough Joseph 469 Forrest Ave
 Mcguigan Mary, Michael 384 Lakeview Ave
 Mclean Donald 733 Alexander Ave
 Mcvey Edward W, Emille F 47-1 Revere Rd
 Mealiff James P Jr, Christina 916 Cornell Ave
 Measells Michael 316 Maple Ave
 Merget Rita M 2203 Ardmore Ave
 Mia Marie Morrison Benefit Fund 172 Bridge St Apt B
 Mifsud Anthony, Bedros S Kolandjian 503 Childs Ave
 Miller Thomas W 340 Francis St
 Minchin Arthur C III, Abigail C 164 Abbey Ter Fl 1
 Misantone Francis K 3414 Berkley Ave Apt 2l
 Mogel Earl 1016 Pine Grove Rd
 Monroe Donna L 322 Abbey Ter
 Moore Malachi M Jr 175 Wilde Ave
 Morita Sawako 68 Drexel Brook Dr
 Murphy Margaret M, Thomas 1029 Cornell Ave
 Nangle James T 165 Abbey Ter
 Nangle Marie A 1218 Concord Ave
 Nash Florence R 3712 Sommers Ave
 Nicholas Jennifer D 300 Edmonds Ave
 Nigro Adela 3501 Huey Ave
 Noonan Danielle K, Gavin C 221 Signal Rd
 Noveau Bernice G 841 Blythe Ave
 Obrien Thomas A, Helen M 18-9 Vally Rd
 Obrien Heating Cooling 381 Burmont Rd
 Orchinik Sara B 1001 Ormond St
 Orr David 383 Lombardy Rd
 Osmanski Wanda 1049 Morgan Ave
 Pakradooni Stephen H 4980 State Rd Apt 2 614
 Patterson Marie H 4410 Township Line Rd F2a
 Pena Domingos 4211 Woodland Av209
 Perry Shawn R 3813 Brunswick Ave
 Peterson Stephen 865 Fairfax Ave
 Pfaff Natalie 16 Vally Rd Apt 4
 Pham Ann T 3400 Township Line Rd
 Phan Trang 98 Barbara Rd
 Phfa 3826 Marshall Rd
 Phh Mortgage Corp Its S 1033 Ormond Ave
 Pickarski Alexander 3839 Mary St
 PNC Bank Na 957 Cobbs St
 Popolo Ciro E 701 Burmont Rd Apt 212
 Powell H W 518 Alexander Ave
 Prawl Alton S 3700 State Rd
 Pricewaterhouse Coopers Llp, Luke A Rice 463 Eaton Rd
 Rabie Geoffrey DMD 4750 Township Line Rd
 Radcliffe Jonathan S 5000 Fairway Rd
 Ramb Mildred 54 5 Revere Rd
 Rankin James F Jr 282 Childs Ave
 Rankin Jordan R 4040 Redden Rd
 Rankin Kevin J 3831 Albermarle Ave
 Re Stephen 222 Pilgrim Ln
 Reichwein Matthew 739 Windermere Ave
 Reilly Molly E 4124 Vernon Rd
 Rembish Kelly 3726 School Ln Apt 3c
 Richards Charles 3420 Garrett Rd Apt B15
 Richards Conville Ruth 4410 Township Line Rd C3d
 Roberts Patricia 30 Revere Rd
 Rogers Donald, Lillian 523 Bloomfield Ave
 Rollo Lucy 2413 Devon Ln
 Rosa Angelo 914 Morgan Ave
 Roth Theodore F, Dominic S 5202 Arrowhead Ln
 Rule Susan 957 Cobbs St
 Russels Jeffrey 828 Childs Ave
 Russo Filomena, John 332 Maple Ave
 Rutter Catherine 4410 Huey Ave
 Sabatino Joseph 2533 Irvington Rd
 Saitoh Akira 451 Forrest Ave
 Santini Esther 4003 Garrett Rd
 Saunders David 1016 Ormond Ave
 Scheibner Ruth M Est Of 1228 Cornell Ave
 Schmidt Andrea, Jonathan T 464 Turner Ave
 Scorzetti Carolyn M 360 Edmonds Ave
 Scorzetti Paul J 360 Edmonds Ave
 Scott Todd 938 Fairfax Rd
 Scully Dorothy F, Charles T 534 Shadeland Ave
 Sears Alan J 2100 Keystone Ave Ste 700
 Selfridge Christina 44-17 Revere Rd
 Sengupta Anindya 4037 Dayton Rd
 Senick Steven 4950 State Rd Apt 409
 Servano Camilo 3939 Mary St
 Setaro James C Jr 740 Burmont Rd Apt 27
 Shadeland Pharmacy Shadeland Ave & Garrett Rd
 Shafer Graham A 739 Morgan Ave
 Shieh Jeffrey Township Line & Burmont Rd
 Shingler Meghan 865 Fairfax Ave

Shull George S III 713 Blythe Ave
 Siegman Brian J 342 Francis St
 Sisko Stephanie M 840 Burmont Rd
 Smith Christian 4215 State Rd
 Smith Isabel M 618 Turner Ave
 Smith Isabel T 618 Turner Ave
 Smith Sarah 4635 State Rd
 Smithgall Melvin H 4130 Bloomfield Ave
 Sofield Douglas A, Suzette A, Christine, Leah 3200 Twp
 Line Rd Apt 115e
 Sofield Leah 479 Forrest Ave
 Sofield Suzette 2801 Devon Ln
 Solum Charlotte T 527 Windermere Ave
 Sonntag Jennifer 1033 Ormond Ave
 Spano Mary 3624 Rosemont Ave
 Spelman Denis J 309 Pilgrim Ln Apt D
 Springfield Ford 743 Eaton Rd
 Stevens Mildred G 820 Derwyn Rd
 Stevenson Adam 1224 Dermond Rd
 Stevenson Daniel J 5138 Bond Ave
 Stewart Monica, Glenn 1210 Cobbs St
 Stewart Edward J 1005 Belfield Av
 Stout Carolyn 3815 Huey Ave
 Sullivan Anne Marie 4409 Marvine Ave
 Swain Michael S 3815 Huey Ave
 Symeonidis Savva 3425 Plumstead Ave
 Symeonidou Maria 3425 Plumstead Ave
 Tanaka Gyo 36-6 Revera Rd
 Terra Robert G Jr 4927 Woodland Ave
 Thomas Harry 311 Edmonds Ave
 Thompson Bertram 3854 Garrett Rd Apt 10
 Thorn Gwendolyn 3811 Marshall Rd
 Tierman Mia 832 Foss Ave
 Trellis Financial Group LLC 5221 Apache Ln
 Trover Solutions Inc 1016 Warrior Rd
 Tse Anne 525 Fairfax Rd
 Uffelman Matthew C, Vickie 2543 Irvington Rd
 Upper Darby H S 601 N Lansdowne Ave
 Valerio Doreen 4215 State Rd
 Vandruff Ryan A 1203 Dermond Rd
 Veloski James M 3837 Berkley Ave
 Viles John J 4410 Township Line Rd Apt M2b
 Villanueva Noelia A 4410 Township Line Rd
 Vraim Michele, David 1204 Childs Ave
 Walcott James 916 Roberts Ave
 Walker Marlo A 2202 Steel Rd Apt 2
 Walsh Jason 3150 Township Line Rd Ste 2
 Wargo Ursula F 3811 Rosemont Ave
 Watson Bethanne Township Line & Burmont Rd
 Weeks William 3811 Brunswick Ave
 Wehinger Charlotte M 4980 State Rd Apt 2 614
 Weichert Financial Svcs It 501 1/2 Blythe Ave
 Welsh Jeannine M 2509 Marshall Rd
 Wheeler Adjustment Inc 1210 Cobbs St
 Wilann Inc PO Box 370
 Williams Kevin 4015 Lasher Rd
 Wolf Robin 187 Burmont Rd
 Worth Michael D 715 Foss Ave
 Wylonis Julia, Lorraine W Parana 200 Pilgrim Ln
 Yaskin Harry Est 923 Drexel Ave
 Youngs Auto Body 3700 Bonsall Ave
 Zhang Liuyan 44-9 Revere Rd
 Zibelman Bert E, Hilda 1017 Wilde Ave
 Ziemba Kristine A 823 Windermere Ave

East Lansdowne Pa 1950

Besson Veronica Y 1001 Pembroke Ave
 Blessingame Kelvin 20 Beverly Ave
 Brown Heather L, Jennifer L 1009 Mason Ave
 Bunker Barbara A 167 Wildwood Ave
 Carter Ruth Apt 2 29 Oak Ave
 Consider John D 177 Melrose Ave
 Dougherty Dorothy 154 Wildwood Ave
 Garner Georgia C 802 Pembroke Ave
 Gilbert Gregory Shana 227 Hirst Ave
 Gill Michael A 136 Wildwood Ave
 Goldsmithwright Katrina D 116 Bryn Mawr Ave
 Jackson Rhonda M 24 Oak Ave
 Jin Bi Xiong 203 E Plumstead Ave
 Lukaszow M 246 Melrose Ave
 Merrill Mary A 145 Lewis Ave
 Paquin Arthur L Jr 74 Penn Blvd
 Pfeffer Barbara D 23 Hirst Ave
 Porcelli Andrea M, Carole 43 Wildwood Ave
 Scanlan John J 119 Wildwood Ave
 Scheidel David J II 124 Lexington Ave
 Schneberge Joseph F 60 Hirst Ave
 Sheeran Edward 26 Hirst Ave
 Smith Antoine, Deanna 25 Lexington Ave
 Sparacio Girolamo Jr 224 Hirst Ave
 Tolomeo Marie 26 Hirst Ave
 Turner John E 132 Lewis Ave
 Williams Polly 164 Hirst Ave
 Wright Craig 116 Bryn Mawr Ave

Eddystone Pa 19013

Sauk Edward J 920 Simpson St
 Walsky Mary 1033 Saville Ave Apt 3

Eddystone Pa 19022

Borgmann Timothy 3000 Industrial Hwy
 Curren Myerl A 1019 Toll St
 Dagostino Robert 1120 Eddystone Ave
 Derrickson Joseph C 1016 Leiper St
 Desanti Marian H 1030 Toll St
 Diromualdo James M, Mary F 1236 E 12th St
 Dugan Ryan 922 Saville Ave
 Esrey Iva 932 Saville Ave
 Fpi Food Processing Inc 903 Industrial Hwy
 Franciotti Raymond V 1120 Eddystone Ave Apt 204
 Lauer Brian 1307 E 10th St
 Malolie Alice J 1019 Toll St
 Matyszcak Stephen, William 1239 E 11th St
 Mitchell Alice 722 Saville Ave
 Price Charles 1204 Simpson St
 Russell Cronauer Jason 1215 Lawrence Ave
 Sexton Debra 1238 E 12th St
 Sexton Debra J 1127 E 11th St
 Thompson Edna 1201 Eddystone Ave
 Thomson Edna 1201 Eddystone Ave
 Wentzel Wayne Logan 1025 Leiper St
 York Paper Co 901 Industrial Hwy

Edgemont Pa 19028

Audio Web Pro Inc PO Box 533
 Edgemont Country Club PO Box 107
 Ergo Sciences Inc PO Box 1365
 Jones Mary 320 Darby Terr
 Keenan Auto Body West PO Box 125 4936 W Chester Pike
 Millridge Homeowners Assoc PO Box 267
 Steals Inc. 4977 W Chester Pt 2nd Fl
 Supernatural Gymnastics 5129 W Chester Pk
 Weber Michael L PO Box 31

Elwyn Pa 19063

Elwyn Inc 111 Elwyn Rd
 Griffin Mattie B 54 Elwyn Ave

Essington Pa 19029

Aaa Subrogation Recovery Group PO Box 157
 Aaa Mid Atlantic Ins Co Of Nj PO Box 157
 Abbott Jeremy 109 Bartram Ave
 Bondarchok Donald, Eryk, Theresa 210 Bartram Ave
 Boone Robert G Jr 505 Saude Ave
 Bowker Arthur 318 Delaware St
 Cesanek Joseph J 139 Saude Ave
 Cesanek Joseph Sr 139 Saude Ave
 Cesarek Anna 139 Saude Ave
 Comfort Inn Philadelphia Airport 53 Industrial Hwy
 David C O S Robbins Robbins Mtr Trns PO Box 38
 Edgington James W 327 Lagrange Av
 Embert Helen J, James E 400 Printz Ave
 Garcia Anthony PO Box 250
 Gibson Anne Carol 309 Corinthian Ave B
 Godina Joseph P PO Box 250
 Gueye Youba 4312 Chestnut St
 James Embert 400 Printz Ave
 Jones Virginia C, Harvey Sr 124 Savoe Ave
 Jones Constance A 236 Warwick Ave
 Lang Joseph 330 Bartram Ave
 Lopez Palimo R III, Lynda N 184 Mohican St
 Majestic Holdings LLC, Wyndham Garden Hotel
 45 Industrial Hwy
 Mccullough Aleasia A 101 W 2nd St B
 Mshane Charles J 400 Saude Ave
 Mullarkey Declan P 53 Industrial Hwy Rm 321
 Parking Co Of America 621 N Governor Printz Blvd
 Penn Bottle & Supply Co 710 E 3rd St
 Perry Frances E 217 Saude Ave
 Piasecki Vivian H 2nd St W
 Rama Construction Co Inc 76 Industrial Hwy
 Ramada Inn 76 Industrial Hwy
 Sandvik Mining & Constr 1100 S Pottsville Pike Ste 1
 Soden Joanne P 98 Jansen Ave
 Stewart Ashley 201 W 3rd St B
 Tech Now Inc 31 Industrial Hwy
 Thompson William 625 N Governor Printz Blvd 2
 Under The Shareholder S Cross Purchase Agreement,
 Robbins Robbins Mtr Trns PO Box 38
 Wells Fargo PO Box 250
 Wheaton Jessica M 409 Essington Ave
 Williams Daniel G 2 Riverwatch Ct
 Zetusky Christine M 502 Corinthian Ave
 Zurinsky Ruthann G 240 La Grange Ave

Folcroft Pa 19032

Anastasi L 2049 Kent Rd
 Barthco International 514 Kaiser Dr
 Boyle Mary L 820 Grant Rd
 Bram Chester M 1961 Carter Rd
 Brame Chester M 1961 Carter Rd
 Chadwick Marguerite F, E Kenneth 742 Taylor Dr
 Chadwick E Kenneth 742 Taylor Dr
 Charley Frank Inc 1851 Maple Ave
 Clarici Keira M, Ian J, Ryan J PO Box 58
 Colbert Brandon 2096 Kent Rd
 Consolidated Distribution Svcs 541 Kaiser Dr
 Contardi Elijah, Jena 1536 Woodland Ave
 Conte Michael J 1862 Delmar Dr
 Dedication To Detail 777 Hendersson Blvd
 Dix William J 1030 Taylor Dr

Eagle Global Logistics 701 Ashland Ave
 Eckhart Barbara G 2103 Delmar Dr
 Fetrow Esther R 418 Ashland Ave
 Fraticelli Abner 1818 Shallcross Ave
 Fresh Express Co M Gerace Enterp Inc 434 Primros Avenir
 Fullmer Lisa 2313 Delmar Dr
 Giacomucci Antonio L, Pamela 904 Delview Dr
 Gingras Hazel M 740 Taylor Dr
 Graves E 530 Folcroft Ave
 Halterman W 809 Bennington Rd
 Handly Dorothy E 52 Folcroft Av
 Hartley Martinez 2007 Carter Rd
 Huang Xu Fang 1844 Delmar Dr
 King Maureen E 1528 Glen Ave
 Kins Maureen E 1528 Glen Ave
 Latchfords Of Ireland 514 Kaiser Dr
 Mcdonald Leonard P 1011 Taylor Dr
 Messick Carol 2103 Delmar Dr
 Micofsky Peter J 781 Taylor Dr
 Miller James 773 Taylor Dr
 Miller Richard 733 Windsor Cir
 Morgan Dennis 1972 Carter Rd
 Muhumuza Julius 30 King Ave
 Nan Bailey 835 Delview Dr
 Niah Alyas 2170 Valy View Dr
 Nissan Infiniti Lt 1972 Carter Rd
 Nolan Jane M 211 Folcroft Ave
 Nyhus Gerald J 912 Grant Rd
 Orr Tom 211 Folcroft Ave
 Orr William A Chestnut Ave
 Owens Michae 117 Prinross Ave
 Peterson Joseph 791 Windsor Cir
 Pontiac Paper Co PO Box 193
 Pradella Robert 1017 Ashland Ave
 Precision Sewer Svcs LLC 734 B Ashland Ave
 Rios Lydia 1067 Taylor Dr
 Rivera Monica 434 Primos Ave
 Safway Svcs Inc, Dina Waldenberg 1000 Ashland Ave
 Sanoe Vafee 53 Folcroft Ave
 Schenkers Intl PO Box Intl Book House
 Socca Joseph 2096 Heather Rd
 Smith Marcia 2056 Kent Rd
 Sokol Mildred 427 Willows Ave
 Stanichar T J 1528 Elmwood Ave Apt B4
 Sure Power Inc PO Box 220
 Trepkus Joseph 1570 Glen Av
 Weiss Harry R 1923 Delmar Dr
 Wells Fargo Auto Finance 434 Primos Ave
 White Megan E, Carol 723 Windsor Cir
 Wilcox Daniel E 730 Grant Rd
 Wiley Adelaide 1959 Carter Rd
 Williams Frank B, Alberta 2103 Delmar Dr
 Zayas Manuel 1067 Taylor Dr
 Zhuo Lan Lan 1844 Delmar Dr

Folsom Pa 19033

39 E 25th LLC 209 Kedron Ave
 Array Appliance Center Inc Rt 420 On Macdade Blvd
 Ash Karl E Jr 132 Belmont Ave
 Barron Genevieve A 446 Edgewood Ave
 Blackburn Jean 802 8th Ave
 Bonto Frank A 600 7th Ave
 Bowes Thomas M 120 Marlin Ave
 Bradley James L Jr 148 Haverford Rd
 Brydges Edwin 111 Mcdade Blvd Apt A116
 Capital Financial Mortgage Corp 215 Kedron Ave
 Cavallo Auto Inc Cavallo Auto Body 533 Sylvania Ave
 Colucci Carol 225 Edgewood Ave
 Coyne Ellen C 511 Folsom Ave
 Doerr Kathleen V, Ronald E 228 Ridley Ave
 Domers Edward Eagle Electric Supply Kedron Orchard Aves
 Dunleavy Daniel K 1029 10th Ave
 Dunn Rita S 1155 Morton Ave
 Dunphy Edith J RR 1
 Durney David J, Lillian 704 Milmont Ave
 Engstrand Stephanie 540 Edgewood Ave
 Ewart Ronald B 428 Gorsuch St
 Frey Bryan M 1176 Morton Ave
 Grosso Richard N 111 Macdade Blvd Apt C102
 Harrison Arnold, Anna 1201 Mildred Ave
 Hart Michelle S 605 7th Ave
 Hawaiian Heat 552 Mccade Blvd
 Herdman Joseph J 111 Macdade Blvd Apt C11
 Hetu Timothy 210 Ohio Ave
 Johnston Gertrude M, Alfred J 1208 Sylvania Cir
 Jones Dorothy L 1406 Melrose Ter
 Kane Catherine A, Kathleen M, Sean J 550 Edgewood Ave
 Koway Richard PO Box 237
 Ksf Enterprises Inc 111 Mac Dade Blvd B103
 Kuonen Frances 226 Kossuth Ave
 Lachall Florence M 427 Springfield Ave
 Lagamba Louis D 111 Macdade Blvd
 Le Kiet T 111 Macdade Blvd Apt C15
 Lusi Anthony J III Cavallo Auto Body 533 Sylvania Ave
 Maguire Daniel J 318 Arlington Ave
 Magyar Kyle 111 Macdade Blvd
 Makin George C III, Bernice 320 Harding Ave
 Marchetti Anna J 1713 4th Ave
 Matharu Asheeta, Vikram 618 Sutton Ave
 Mcconville Kathlee 536 Manor Cir
 Mchale Florence C, Mchale Joseph 518 Sylvania Ave
 Menabb Janet M, John 704 2nd Ave

Mikula Dorothy E 303 Manor Cir
 Moreland Sandra A 549 Manor Cir
 Neff Christopher R 110 Belmont Ave
 Panj Abstract Inc 209 Kedron Ave
 Peter Schatzberg Dc Pc 1308 Macdade Blvd
 Physical Therapy Physicians PO Box 374
 Potter Agnes 308 Marlin St
 Riley Darwin C Jr 1205 Redwood Ave
 Ritz Karen A PO Box 345
 Ron Wise Auto Body 540 Edgewood Ave
 S & P Constr Inc 603 Rutledge Ave
 Schatzberg Peter PO Box 407
 Schatzberg Peter PO Box 407
 Scully Dennis M, Karen 300 Rutledge Ave Apt 2
 Shavo Inc T A Voigts Gulf 700 Morton Av
 Shields Michael 142 Kedron Ave Fl 2nd
 Sipio Donato A 438 B Broomall St
 Smith Edward C 348 Sycamore Ave
 Steuber Bernadette H, Michael Sr 605 Springfield Ave
 Store 42225 124 Morton Ave
 Thomas Margaret 539 Rutledge Ave
 Thompson Robert E 1822 5th Ave
 Tirpak C M For Est 111 Macdade Blvd Apt A11
 Torvinen Pauli 531 Folsom Ave
 Travagli Michael 1022 9th Ave
 Troop Maria 513 Hazel Ave
 Wasko Mary 202 Fernwood Ave
 Whelan Virginia C 215 Tasker Ave
 Wong Jackson 229 Sutton Ave

Garnet Valley Pa 19060

Academy Of Driving Inc 792 Churchill Ln
 Aquino Gayle D 11 Woodsie Farm Dr
 Barat Chidambaram V, Lakshmi V 3225 Sarum Farm Ln
 Bennett Carter J, Jonathan 1231 Split Rail Dr
 Carpet Mart 1440 Conchester Hwy
 Central Mid Atlantic & Mobility A 11 Woodside Farm Dr
 Cohen Benjamin, Aliya P 18 Clemson Dr
 Damore Kristina M 12 Meadow View Ln
 Desrosiers Nicole S 1505 Naamans Creek Rd
 Dougherty Donna A 4 Levi Run
 Dougherty Heather 11 Woodside Farm Dr
 Dragon Colleen T, Joseph A, Merikay, Michelle, Sheila
 46 Cassin Hill Rd
 Dzeda Michael 1193 Stonegate Turn
 Esposito Hauling Contracting Kate 3159 Woodsedge Dr
 Granahan Susan E 6 Robert Adams Ct
 Grimstead Anne M 1287 Brookstone Dr
 Guyer Mark 3 Cider Mill Ct
 Jefferson Patricia M 1046 Belmont Ln
 Johnson Suzanne E 29 Weeks Dr
 K & M Sports Merchandising LLC 94 Overlook Cir
 Kulis Pasqualine Bessie, Benjamin J 1508 Bethel Rd
 Metzendorf Diane 1664 Wisteria Way
 Mills Steve H Wrights Ct
 Murray Pellegrino Coleen 3164 Booth Dr
 Patti George, Isabel 1269 Brookstone Dr
 Pollick Steven 3118 Mclaughlin Ct
 Racciatti Paolo, Anna 3242 Greystone Dr
 Rachubinski Krista 3838 Marsh Rd
 Reilly Jane D 2102 Poplar St
 Robinson Patricia A 864 Shavertown Rd
 Schneeweis Stacy E, Paul S 1004 Ryans Run
 Schwartz Howard P 22 Woodview Dr
 Shaikh Nayeem 31 Woodside Farm Dr
 Soares Daniel J 1661 Village Ave
 Soring Swen E, Swen Emil Soring 3218 Goodley Rd
 Thomas Jayesh 1267 Brookstone Dr
 Trimmer Stephen M 1622 Garnet Mine Rd

Glen Mills Pa 19342

1on1 Computer Svcs LLC 9 Henley Dr
 98 Lacrue Avenue LLC 98 Lacrue Ave Ste 200
 A E I M, Evelyn D Barkovich Fox Hill Farm 1000 N Phipps
 Woods Ct
 A Total Approach Inc 9 Lacrue Ave Ste 103
 Abel Geoffrey A, George A 31 Elstone Dr
 Abington Bank Susquehanna Bank 100 Maris Grove Way
 Adams William S 1212 Sycamore Mills Rd
 Allyson Rose Green Memorial Foundation PO Box 162
 American Tile Enterprise Corp PO Box 59
 Anderson Chris 98 Lacrue Ave Ste 200
 Anderson Ethel M 2301 Windfield Cr
 Applied Card 50 Applied Card Way
 Arete Svcs Inc 63 Andrien Rd
 Armistead A Cornelia 7 Broomall Ln
 Barnum Deborah L 11 Running Spring Ln
 Beardsley Megan 8 Mills Race Place
 Beaumont Mark 1807 Red Fox Ln
 Betzler R 1205 Holly Ln
 Big Cheese Pizza 331 Wilmington Pike
 Bmt Mortgage Gr 1786 Wilmington Pike Ste 100b
 Bohenek Ronald V 310 Ivy Mills Rd
 Bowers Ida S 379 Radford Ct
 Boyce John 50 Cambridge Dr
 Boyd Colette E, Robert T 2301 Chevers Dr
 Bracalenti Christina Manchin 400 Evergreen Dr
 Bracalenti Joseph 19 Annesley Dr
 Bright Ann M Est 76 Bittersweet Dr
 Brooks Charles W, Kelly 51 Willits Way
 Bryant Rosalie 65 Fox Vally Ln
 Burke Joseph T Est 1616 Middletown Rd

Camargo Arnaldo, Maria 4208 Chevers
 Camargo Rodrigo B 8304 Arment Dr
 Carousel Toyota, Ashrafuddin Sikandar 1050 Baltimore Pike
 Cash Flow Solutions Inc 141 Ivy Ln
 Chew Joan B 400 Evergreen Dr
 Citimortgage Inc Its Successor PO Box 356
 Coccagna Sara E 5 Green Creeok Ln
 Conrad Kevin 61 Smithbridge Rd
 Corcom Foods LLC 1810 Wilmington Pike 14
 Coventry Crossings 512 Coventry Ln
 Critchlow Sharon 142 Governor Marham
 Culp Matthew 68 Forge Rd
 Danza Charles 311 Ivy Ln
 Darlington Brazill Assoc Inc 102 Maris Grove Way Ste 517
 Darlington Walter C 517 Newlin Pointe
 Davidson Samuel T III 80 Mendenhall Dr
 Davis Patricia 216 Hatton Place
 Deakynne Dean J Est 821 W Fox Hound Chase
 DiCaprio Lynne S 1204 Holly Ln
 Dickey Patricia A 6 Nillers Run
 Didomenicis Karen R 293 Conchester Rd
 Dillon James E 15 Grove Rd
 Dj Cappelli Inc 139 School House Ln
 Don Carlo Inc 311 Ivy Ln
 Dragon Joseph A, Merikay 287 S Ivy Ln
 Driscoll Lorraine J 513 Millers Run
 Dunn Jeanne M PO Box 356
 Durham Kathrynann W 16 Ponds View Dr
 Ehlen Nicholas M 1106 N Glen Dr
 Ehrlich Lisa 1st Fl 835 Concord Rd
 Esbin Daniel C, Diana L 6 Georges Way
 Eskin Marla 3 Palmer Dr
 Euro Fibers PO Box 309
 Evans Karen, Mark 2107 White Fox Way
 First Watch Security 378 Ivy Mills Rd
 Foley Patrick A 2004 Coventry Ln
 Frasch William J Jr 1201 N Glen Dr
 Friedman Robert D Est 26 Strickland Way
 Gans Pamela 120 Govenor Markham Dr
 Gelfenbein Viktoriya 9204 Chevers Dr
 Gillespie Thomas O 24 Mitchell Cir
 Gottel Maxine 217 Middletown Rd
 Griffiths Anna 23 Clayton Park Dr
 Groschwitz Jeanne M, Jack 631 Baltimore Pike
 Hallcox Christine E 2308 Chevers Dr
 Hanford Florence P 1545 Pheasant Ln
 Heisserman Douglas P 150 Andrian Rd
 Hemadri Venkata Shrayan Dheeraj 4205 Chevers Dr
 Henderson Elizabeth Jane, Robert K, Hallie J Vasell
 14206 Elam Dr
 Heslin Margaret M 6 Glen Meadow Dr
 Hodson Brody S 67 Creeok Rd
 Hutton David 201 Sparrows Rdg
 Iacobucci Raymond 47 Paul Ln
 Inelli Joyce 30 Butternut St
 Ipock Garrison 56 Threewood Dr
 Isenberg Paul G 51 Paul Ln
 Jordan Robert M, Susan E 110 Portsmouth Cir
 Kachur Elena A 111 Governor Markham Dr
 Kafigian Albert, Janet 1605 N Glen Dr
 Karasik Abraham, Miriam 908 E Fox Hound Chase
 Karasik Miriam 908 E Fox Hound Chase
 Kasley Elizabeth Forge Rd
 Kaufman Michelle B 372 Radford Ct
 Kennedy Erin M, Joanne F 9 Stephens Green
 Kephart Doug 1098 Smithbridge Rd
 Keystone Treats LLC 100 Evergreen Dr Ste 109
 Kinney Clarence 171 Cottonwood Dr
 Kloss Michael J 1301 Covert Ct
 Krok Janet H 6 Acorn Way
 Laird James 10 Heather Ln
 Lewis Robert A Jr 2306 Chevers Dr
 Liao Can 206 Coventry Ln
 Macdonald Edwin P 88 Locksley Rd
 Madonna Robert C Jr, Kimberly D 232 Old Gradyville Rd
 Mahoney Linda J 18 Annesley Dr
 Marks Sonia 120 Welmington Pike
 Marone Rochelle D 42 Wharton Dr
 Maurer Kevin J 3803 Fox Pointe Ct
 May Nicole L 90 Smithbridge Rd
 Mcfadden Margaret L 110 Briarcliff Ct
 Mcgettigan Kristin 58 Paul Cir
 McLaughlin David 123 Heather Ln
 Mcmorrow Charles, Gerald, Mary 12103 Elam Dr
 Miller Kevin S, Jean H 1192 Avonlea Cir
 Mitz Kathleen 15 E Doughert Bv
 Montgomery Doris 1090 Forrest Ln
 Moriarty Michelle 1 Mill Race Place
 Mostardi Al 110 Locksley Rd
 Mowatt Patricia A 636 Georgetown Rd
 Mowbray R Est 16 Mitchell Cr
 Mukes Anna M 7302 Arment Dr
 Mulgrew Frank 215 Nottingham Ct
 Nadler Robert Jr, Sherida 66 Wharton Dr
 Nancy Kay Box 299
 Nelson Jacqueline M, Raymond O 215 Nottingham Ct
 Nelson Charles 100 Wendy Ln
 Obrecht J David 1815 Red Fox Ln
 Oddon Fortune Est Of, Salvatore Oddo 26 Darlington Rd
 Onorato Fred 1073 Wilson Ave
 Osborne Stephen, Deborah 16 Adrien Rd
 Owens Gwen 34 Woodrose Ln 3

Pahuja Tarun 6 Hickory Dr
 Paynter Eric C 11 Mulberry Rd
 Peppler Marianne 1118 Butternut Rd
 Perkins June E 242 Baltimore Pike
 Peterson Jock 6 Concord Creek Rd
 Phelan Thomas, Thomas III 1073 Wilson Ave
 PNC Bank Na Its Successors PO Box 356
 Polanich Randi M 56 L Infant Ct
 Quinn Masonry & Sons Inc 19 Twin Pine Way
 Raith Denise 58 Rose Dr
 Rameshan Jayashree 163 Portsmouth Cir
 Rivera Jose L 1303 Coventry Ln
 Rjc Northeast LP 110 Portsmouth Cir
 Robbins David Jr, David Sr 140 Portsmouth Cir
 Robinson Therese 1255 Deep Meadow Dr
 Rothberg Robert G 1513 N Hunting Horn Turn
 Rtg Custom Homes 1650 Farmers Ln Temp
 Rusinque Alvaro 2604 Crestline Ct
 Santoleri Nicholas, Kimberly 25 Strickland Way
 Schlichter Christine A, Lauren I 18 Annesley Dr
 Simmons Linda 200 N Silver Fox Dr
 Sinelli Paulette 1830 Middletown Rd
 Songwong Velai 8206 Arment Dr
 Stefanide James 16 Alexandra Ct
 Stewart Thomas T PO Box 423
 Stiteler George R 72 Bethel Rd
 Stone Creek Homes LLC 1786 Wilmington Pike Ste 200
 Summers Day Inc 1808 N Glen Dr
 Talley Amy Lee, Coleta 403 Meadow Ct
 Talley Raymond E 9 Woodlawn Dr Rt 5
 Thomas Jane 7304 Arment Dr
 Thompson Andrew R 739 Baltimore Pike
 Tillet Andrew W 1803 Coventry Ln Glen
 Time Recorders Unlimited Inc 871 Baltimore Pike Regency
 Plaza Ste 35 Glen
 Urbano Barbara J 5 Sleigh Ride Rd
 Usconnect Real World Sys Dougherty Blvd Rte 1
 Vadino Gregory D 1002 N Glen Dr
 Vanpatter Anabel 508 Vernon Woods
 Vertex Constr Svc Crossrds Ctr 1102 B
 Wagner Marylouise, Dorothy F 2210 Lydia Hollow Dr
 Wagner Dorothy F 2210 Lydia Hollow Dr
 Washington Oaks Homeowners Assoc2 Braxton Way Ste 100
 Watson Larry A 458 Baltimore Pike Ste 38
 Welsh Lawrence C 114 Portsmouth Cir
 Wesolowski Olga J 123 Cambridge Dr
 Wheeler Adjustment Svcs Inc PO Box 475
 Wheeler Gabrielle Marie, Susan 402 Coventry Ln
 Whitecar Constance K, Edward C RR1
 Whitemore Nelson Mary Ann 90 Mill Race Pl
 Wicklein Marjorie F 502 Marshall Landing Lndg
 Wiczoek Mark Dd 1788 Wilmington Pike
 Williams Mary L PO Box 464
 Wilson James 14101 Elam Dr
 Xu Gang 12 Marshall Ct
 Zheng Feng Z 206 Coventry Ln
 Zimmerman Building PO Box 389
 Zurawski John 28 Dorset Rd

Glen Riddle Pa 19037

Elder Richard A Box 68
 Hoffman Christina 232 Elm Ave
 Kerak Stephen 4249 Salmon St
 Miller William 307 Lenni Rd
 Salvitti Nico 186 S Pennell Rd
 Kelly Norman 17 Laurel Ln
 Mcmaster Hannah C, James Pennell Rd Media RD 2
 Odonnell Corey 274 Glen Riddle Rd A 101
 Oliver Williams Jillian 274 Glen Riddle Rd Apt B-307
 Rines Scott T 16 Highpoint Dr
 Scull Elizabeth 268 Oak Ave
 Yorktown Developers Inc 300 S Pennell Rd

Glen Riddle Lima Pa 19037

Drake Lawrence 340 N Middltown Rd Fair Acres Ctr
 Fair Acres Geriatric Cent PO Box 496
 Garchinsky Bernadett Fair Acres Rte 352
 Hallam James 209 N Middletown Rd

Glenolden Pa 19036

Agarwal Ranjana PO Box 541
 Amendt A Pest Control Co Inc PO Box 422
 Answer Dispatch Svc 303 N Chester Pike
 Associate Primary Care 901 Ashland Ave W
 Baldwin Jessica 419 Hillcrest Ave
 Barclay Joy 215 Macdade Blvd
 Barnes Jane 934 Poplar Ave
 Bartolomeo Marie T 707 W Ashland Ave
 Bezak Catherine T 9 Stuart Ave
 Bezak Michael 113 Isabel Ave
 Bleiler Arthur 123 S Wells Ave
 Booz Anna E Est 333 N Scott Ave
 Burke Kathleen 810 Rively Ave
 Burns Clarke T 507 S Academy Ave
 Butler Edward I 1051 Brookwood Ln
 Cantwell Elizabeth 613 Gardner Ave
 Cardone Susan E, Ugo 407 Custer Ave
 Caron Marie L 608 W Ashland Ave
 Casper William J 616 S Elmwood Ave
 Chang Jennie Gin-Yuen PO Box 244
 Chase Howard E PO Box 49
 Cianfrani Clark Dolores 427 Hillcrest Ave
 Collins Raymond Est 424 Custer Ave
 Consumer Value Watch 100 E Glenolden Ave E 6
 Contemporary Villages Condomin 100 E Glenolden Ave
 Ste B20
 Crawford Regina C Est, James A 38 Nugentown Rd
 Croyden Paul T 631 Magnolia Ave
 Csaniz Robert P, Eva 303 S Andrews Ave
 Cullen Rose M 736 Beech Ave
 Dantonio Samuel 129 Westbridge Rd
 Daw Rosemary C 412 Dalmas Av
 Deicas Darelene 200 Karen Cir Apt 315
 Digrezo Virgil 763 Rively Ave
 Discount Hauling & Moving Co 23 N Macdade Blvd
 Distefano Anthony 307 W Bridge Rd
 Domon Hisanori 99 E Glenolden Ave Apt B305
 Dr Marc J Steel Family Dentistry 214 N Chester Pke
 Driscoll Alice M 604 Rively Ave
 Dugan Barbara A 127 E Glenolden Ave
 Dunn Theresa Box 351
 Durlacher Danielle 613 Sharp Ave
 Earley A Jackson 19 W Knowles Ave
 Edmonds Amanda 211 Mchay Blvd
 Emsti Em PO Box 162
 Faulkner Evelyn F 708 Beech Ave
 Fetherby Craig, Lisa 15 S Woodland Ave
 Fields Estelle 132 S Scott Ave
 Finnegan Christine 1053 Brookwood Ln
 Foster Mary J 457 Andrews Ave
 Frey Eric 101 E Glenolden Ave Apt 207
 Frey Mark PO Box 374
 Fuhr Samuel L 131 Mcdade Blvd
 Gavula Judity Est 139 N Llanwellyn Ave
 George Connie 514 W South Ave
 Glynn Thomas M, Siobhan 439 S Scott Ave
 Guarini Delores 1071 Stratford Rd
 Gundel Ruth 105 N Chester Pike 2 D
 Haig Kathryn E 420 Custer Ave
 Harris Craig T 1071 Academy Ave
 Hart Blanche D, William W 400 S Scott Ave
 Hassel Betty J 27 S Scott Ave
 Hedrick Michael A 600 Richfield Ave
 Hemmert Christopher P 132 S Stratford Rd
 Horst Garbers PO Box 320
 Hudson Elizabeth S 1064 Stratford Rd
 James Miller T A Hines Miller Ind Unit C 420 W Oak Ln
 Jamison George R 104 W Gardner Ave
 Johansen John 425 S Scott Ave
 Joseph Irene M 18 S Elmwood Ave
 Kim Chang W 422 W Knowles Ave Apt H
 Lebeda Stephanie B 24 N Scott Ave
 Leiser William A 100 E Glenolden Ave Apt A23
 Li Changling 100 E Glenolden Ave
 Long Dolores M 629 Beech Ave
 Lusch Christine 441 Park Dr
 Lynch Othelia PO Box 334
 Maguire Thomas J 124 N Llanwellyn Ave
 Mcconnell William 108 E Knowles Ave
 Mccusker Margaret R 1145 Tremont Dr
 Mcfadden Funeral Home 707 W Ashland Ave
 Mcteague Herbert, Susan 1050 Cedarwood Rd
 Mihaylov Nikolay 350 S Scott Ave
 Mikes Collision Towing 51 S Macdade Blvd
 Moindi Arthur 221 S Macdade Blvd
 Moore Jane 603 S Elmwood
 Mulhern Elizabeth 300 Rively Ave
 Muza Maragret C 7 S Andrews Ave
 Nguyen Chris 383 S Macdade Blvd
 Oconnell Kathryn 43 Benson Dr
 Owens Colleen 829 Surrey Ln
 Pierro Anthony D 712 Oakwood Dr
 Porreca Lucy 227 Westbridge Rd
 Porter Leroy D Jr 9 E Ashland Ave
 Quale Michael K 134 Stratford Rd
 Ragno Marie E 124 Stratford Rd
 Reagan Michael 200 Karen Cir Apt 315
 Record Production Solutions 14 S Chester Pike
 Record Reproduction Solutions Inc 114 S Chester Pike
 Reed Nicole R 511 Harrison Ave
 Rich Patrick 416 Scott Ave S
 Ridewood Charles F IV 105 S Llanwellyn Ave
 Riverabaloguer L Est 99 E Glenolden Ave Apt A302
 Robinson La 736 W Cooke Ave
 Rodgers Alexander S, Alexander S III 13 Stuart Ave
 Rota Alessandro 11 Stratford Rd
 Rrs 114 S Chester Pike
 Ryan Renee 34 E Glenolden Ave 2
 Sands Elizabeth 108 E Knowles Ave
 Selfridge Suzanne 100 South Elmwood Ave
 Seninger John E Jr 216 S Academy Ave
 Simon George F 1071 Oakwood Dr
 Site Eye 30 S Macdade Blvd
 Smith Tanisha 310 Marshall Ave
 Snyder Hilda 9 Stratford Rd
 Stenson Jeanne R 219 Park Dr
 Stenson Leo 219 Park Dr
 Stevenson Mark 100 E Glenolden Ave
 Turner Louise E Box 88
 Vergnat Mathiey 500 S Ridgeway Ave Ste 253
 Villano Sandra A 20 Alicia Ct
 Walls Mary T 640 Magnolia Ave
 Welke Margaret T 601 W Ashland Ave Apt C
 Wescott R 124 N Wells Ave

White Beatrice R 1163 Oakwood Dr
Williams Mamie 340 W Oak Ln
Wilson Frank 100 E Glendome Ave Apt T 19
Xiong Chagh 15 Stuart Ave
Your Neighborhood Butcher 12 Independence Ct

Gradyville Pa 19039

Blossom Nancy T PO Box 187
Casciotti David M RD 470
Greim Joan M PO Box 158
Jacobs Catherine Rail Rd
Sciocchetti Christine J PO Box 248

Green Ridge Pa 19014

Ashbaugh Kenneth 60 Deeb

Havertown Pa 19083

Sweet Mary 224 Avon Rd
Abramides Pauline K 109 N Ormond Ave
Absolute Energy LLC 100 W Eagle Rd
Adams Phyllis D 1316 Leedom Rd
Adams Sara D 524 Country Club Ln
Alter Chilton W 128 Kathmere Rd
Altmark David 1730 Earlington Rd
Alvarez Janet 632 Country Club Ln
Arnold Kristin 25 Princeton Rd
Assignbyweb Inc 123 Wilson Ave
Atturi Joseph 619 Naylor's Run Rd
Aufschuer Simon, Hasis 252 Oxford Rd
Baker Lisa 117 S Eagle Rd Apt 201
Baranello James D 10 Glen Tr
Bartholomew Eleanor P, Robert Stump 317 Merrybrook Dr
Baxter Ryan 242 Strathmore Rd
Bell Barbara A, Mary M 7 Waverly Rd
Bell Barbara A 7 Waverly Rd
Benedetto Nicholas 604 Vally Rd
Bennett Frank A 600 E Township Line Rd
Bennett Jean C 2311 Belvedere Ave
Biblis Margaret M 404 Spring Rd
Black Doris 24 Tenby Rd
Blackburn Investments LLC 2618 W Darby Rd
Blinder Theodore J 2427 Darby Rd
Blumberg Michael 507 Darby Rd
Body Craft Auto Body 2 E Township Line Rd
Bouldin Matthew 243 Kenmore Rd
Bove Henry J, Yolanda 125 No Ormond Ave
Braccia Domenick 2010 W Chester Pike Ste 310
Bradley Frederick L 404 Kenmore Rd
Bradley James Desmon 1510 Darby Rd
Braud Martin J 901 Old Manoa Rd
Braud Sally 901 Old Manoa Rd
Breitman Harrison, Carla 1230 Fairview Ave
Brennan Kimberly, Mark J 184 Sycamore Rd
Brickhouse Neil, Haverford Anesthesia Assoc PO Box 1250
Brimmer Helen M 5 Maryland Ave
Brownstein Helen 1729 Greenvaly Rd
Bua Anthony 1613 Mt Pleasant Rd
Burton & Co Inc 54 Woodcroft Rd
But Shu F 1732 Earlington Rd
Calabria James R 239 Mill Rd
Cameron Jessica, Denise 1100 N Eagle Rd
Cannon Edith M 138 Gilmore Rd
Cantwell Catherine 317 Kenmore Rd
Carberry Kathleen, Declan PO Box 1479
Carousel Card Shop St 29 1313 W Chester Pike
Carrozza Lynda 156 Merrybrook Dr
Casserly Michael, Vera M 1111 Roosevelt Dr
Cawley William E, Lauren J 421 Campbell Ave
Centoram Gian Carla 122 W Clearfield Rd
Chang Ya-Wen 48 W Eagle Rd Apt G5
Chase Home Finance LLC 25 N Belfield Ave
Chevalier Catherine L 503 Howell Ln
Childress Bassell 502 Shelbourne Rd
Chiu Yen Lee Shen 1345 Virginia Ave
Citizens Bank 521 Glendale Rd
Coffey Kristen E, Allyson M 221 Pennview Rd
Cohen Craig 407 Hastings Ave
Coladonato Joseph Jr 2419 Poplar Rd
Colella Charisse E 400 Glendale Rd D 51
Coleman Helen 2311 Belvedere Ave
Collins Kathleen 833 Homestead Ave
Collins Kathleen V 2401 Linden Dr
Colon Lana Rae 352 Glen Gary Dr
Connor Walker P, Jeremy 345 Mill Rd
Constantino Joseph 217 Campbell Ave
Corbett Ryan T 301 Cherry Ln
Correa Luis 426 Bryan St
Coyle Patricia L 1141 Roosevelt Dr
Cronk Karen 133 Kathmere Rd
Cummings Margaret J 522 Upland Rd
Cupit Jennifer R, Liam James 520 Wales Rd
Cushing Henry 1406 W C Pike
Daniels Dolores O 516 Strathmore Rd
Darcy Joan 400 Glendale Rd Apt 321
De Simone Antoinette R 2033 Darby Rd Apt 1e
Dean Sandra M PO Box 756
Dee Jennifer L 301 Edgell Hill Dr
Defruscio Gerald W 1100 N Eagle Rd
Dehoratius Michael A 512 Cumberland Rd
Dibartolomeo Donato M, Mariel K, Nicole M, Robert M
320 Ivy Rock Ln
Didio Patricia, Julia H 1529 Brierwood Rd

Dietrick Gallagher Marianne 60 Rodmor Rd
Difabio Gilda 1732 Ridgeway Rd
Dimarco Nicholas A Jr 518 Cir Dr
Dinkelacker Kurt E 221 Lincoln Ave
Dipietro Marianna PO Box 918
Dixon Gladys E 608 Florence Ave
Dodge Robert A, Brian 1416 Brierwood Rd
Donnell Jennifer O 222 Fairlamb Ave
Donnelly Carol 1006 Allston Rd
Donovan Francis K, Helen M 21 James Dr
Dougherty Richard F Jr, Michael F, Shawna M
1209 Myrtlewood Ave
Dowd Gregory J, Nola 5 E Benedict Ave
Downes Marguerita 38 Fairfield Rd
Drucker Philip E 509 Fairmont Rd
Duffy Bernard J 25 Colonial Dr
Egan Michael J 310 Oxford Rd
Ehung Ivory 101 Fairlamb Ave
Eisbart Robert S, Merle B 221 Ellis Rd
Eizen Bernard 806 Darby Rd
Eleftherakis Jaime, Pauline Abramides 109 N Ormond Ave
Eppright Mark 209 Glen Gary Dr
Esbensen Christopher P, Esbensen Mark 1401 Delmont Ave
Eyeland Optical Corp 109 N Eagle Rd Ste 5
Fahrner Victoria 55 Upland Rd
Fairmount Quarters Condominium Assoc
551 W Lancaster Ave
Falcone Joseph M Jr, Gabriella M 1239 Leedom Rd
Falcone Susan A 1535 Lawrence Rd
Faldowski Damon J, Julie 53 Waverly Rd
Fattell Bonnie Glantz, Sara Paige, Howard B 1609 Surrey Ln
Fattell Sara Paige, Jessica Shefsky 1615 Surrey Ln
Ferry Robert M 216 Paddock Rd
Fink Douglas H, Edith PO Box 1550
Flezo Gianna 8 Kathmere Rd
Flitter Jean D 270 Ellis Rd
Fluck Trudy D 805 Darby Rd
Flurer William G 1232 Bon Air Rd
Flynn Matthew D, Michael 20 E Clearfield Rd
Flynn Sean P Esq 728 E Manoa Rd
Fogerty Thomas J 1616 Mt Pleasant Rd
Forsythe Mary S 1 Foster Ave
Fortress Pennsylvania LLC, Terri Mongan 2 Raymond Dr
Ste Ef
Frank P Shannon DDS Assoc 2427 W Darby Rd
Franks William B, Bernice M 180 Sycamore Rd
Frechie Gordon Est 217 Earlington Rd
Freeman Gary 751 Hathway Ln
Freeman Joseph W 1346 Robinson Ave
Friggle Norton Kathryn A 12 Llandaff Rd
Furst Jill 405 Wynne Ave
Gagliardi Marie Est Of 55 Upland Rd
Gahring Anne M 314 Walnut Pl
Gallagher James S 60 Rodmor Rd
Gallihue William J 31 Decatur Rd
Galuska Sara 225 Wendover Dr
Garaham Robert F 133 Woodbine Rd
Garrettford Family Dentistry 1330 W Chester Pike
Gasink Leanne B 324 Bryan St
Gevanther Jeffrey 1502 Darby Rd
Gilroy Joan 104 Rockwood Dr
Gilvear Linda 809 Grove Place
Ginter Susanne 2457 Wynnefield Dr
Goetz Robert 3 Fairhaven Rd
Golberg Rosalind 1100 N Eagle Rd
Goldstein Leigh Alan, Ralph 106 Colfax Rd
Goodma Christopher K, Holland B 419 N Manoa Rd
Gordon M 101 Brookline Blvd
Gottesman Natan 700 Darby Rd Ste 100
Graham Margaret 228 Stanely
Graham William H Jr Est 228 Stanely
Graziola Mindy S 1602 Hampton Rd
Greedy Patricia Mc 119 Hastings Ave
Greenagh Iris 2404 David Dr Apt A
Greenspon Joel M 336 Glen Gary Dr
Grimspan Stephanie 677 Paddock Rd
Grinnan Joseph S H, Estelle R 165 W Hillcrest Ave
Grinspan Jessica L 677 Paddock Rd
Grisolia Domenic 16 Grove Pl
Group Ins Admin For The Acp 666 Township Line Rd
Guenesso Ashley 411 W Langhorne Ave
Haindl Mary 2412 Whitby Rd
Haitz Debow Marie 106 Harding Ave
Hall Leslie A 22 Grove Pl
Hallman Suzann 1630 Delmont Ave
Hansher C D Dr 1100 N Eagle Rd
Hanlin Joanne 221 Golf Hills Rd
Hart Carolyn 1345 Maryland Ave
Hart Edward F 606 Penfield Ave
Hawkins Robert S 109 Lexington Ave
Hayes Margaret E, James 205 Glen Arbor Rd
Hayes Shirette 2406 W Township Line Rd Apt B
Heath Edward 1901 W Chester Pike
Heller Janice C 400 Glendale Rd
Helmler Mark D 1506 Darby Rd
Henry Carmella, Ernest 1545 Ashton Rd
Henry Adaora 401 N Manoa Rd
Hill Meredith 121 Clamar Ave
Hoegg Cindy L 1708 Manor Rd
Hoffman Stewart 608 N Manoa Rd
Hogarth Christophe M 2412 Merwood Ln
Holderman Michael H 135 Wyndmoor Rd

Huff James M, Brooke 707 Naylor's Run Rd
Hull Susan 421 Achille Rd
Ingalls Roscoe 6 Castle Rock Dr
James N Mullen Cf Bridget Mullen Utma Pa
101 N Morgan Av
James N Mullen Cf Molly Mullen Utmapa 101 N Morgan Av
James N Mullen Cf Patrick Mullen Utma Pa
1101 North Morgan Av
James N Mullen Michael Mullen Utma Pa 101 N Morgan Av
Jarosh Rebecca 407 Hastings Ave
Jerry Grays Autobody 1100 N Eagle Rd
John J Manley Inc 700 Darby Rd Ste 100
John L Jordan Tr Uad 5 4 93 806 Darby Rd
Johnston Douglas R, Holly 2023 Oakmont Ave
Johnston Mark A 521 Glendale Rd
Joline Davona 1320 Warren Ave
Joseph Samuel E De 1907 Darby Rd
Joseph Weisz Assoc Inc 9 Castle Rock Dr
Juliana Marie J 108 N Ormond Ave
Kagan Mary 369 Windsor Park Ln
Kane John F 1420 Lawndale Ave
Karomfily Mitchell, Martha 1804 Manor Rd
Kaune Doherty Kathryn 505 Wales Rd
Kelly Francis J, Marianne 424 Virginia Ave
Kelly Lorraine B 127 Upland Rd
Kennedy Anne 34 Fulmer Ave
Khajah Abdulaziz 1500 W Chester Pike
Kim Chang Beom 1901 W Chester Pike Apt C3
Kirby Patrick 504 Woodland Dr
Klagholz Norma 9 Strathmore Rd
Klick Jeffrey 506 Devon Rd
Kline Matthew T Md 218 Wickford Rd
Klinger Eileen 403 Allston Rd
Konieczny Joseph 17 Strathmore Rd
Kostomite Nicholas P 119 Earlington Rd
Krencicki Michael 1100 W Township Line Rd
Kuchler Kyle J 500 E Manoa Rd
Kuhwald Ferdinand 19 Hastings Ave
Labonde Jeffrey 548 Strathmore Rd
Lambert Michele P 144 Juniper Rd
Lancaster Cash J 2406 W Township Line Rd Apt B
Larson Thelma C 400 Strathmore Rd
Larson Karen M, Bengt G 607 Woodland Dr
Laughlin Amy 216 Merrybrook Dr
Lazovitz Joele 1307 Delmont Ave
Lebby Roberta J 400 Glendale Rd F10
Lee Jae Yong 400 Glendale Rd Apt 10h
Lee Kyung D 6 E Park Rd
Leedecke William 509 Harriett Ln
Lehman Robert David Jr MD 31 S Eagle Rd Ste107
Leonard C Eisbart Trust Ua 08 26 92 221 Ellis Rd
Levin Amy Michelle 34 Barbara Ln
Levitan Justin 700 Darby Rd Ste 100
Liacouras Chris 131 Kathmere Rd
Lipko Christine 477 Colfax Rd
Lloyd Scott 539 Furlong Ave
Logue John 18 E Marthart Ave
Lopez Luz M 1613 Mt Pleasant Rd
Lorenz William R, Jeanne K 102 N Concord Ave
Lotka Janice 66 S Eagle Rd Apt C7
Lovelace Thruston 1901 W Chester Pike
Luo Wei Ping 301 Earlington Rd
Magrie Joseph S 23 Kathmere Rd
Maher Edith T 402 Kenmore Rd
Mai Run X 225 Farnham Rd
Malandra David 314 Earlington Rd
Mangianig Gail Est 141 W Clearfield Rd
Mantey Rita M, Robert 17 Michael Rd
Marcelli Anthony 632 Grand Ave
Mark Bowen Plumbing 251 Mill Rd
Martin Douglas J 835 Beechwood Rd
Martin Ethel 404 Shelbourne Rd
Massaro Rose T, William 721 Lawson Ave
Matias Lara 2031 E Darby Rd Apt B3
Maurone Margaret M 1513 Lynnwood Dr
Mcbride David, Ian 133 Golf Hills Rd
Mcbride & Mcbride Assoc 22 W Chester Pike
Mccallum Florence R, Thomas G 67 Colfax Rd
Mccarthy Michael 400 Glendale Rd Unit 52g
Mccaw Helen R 207 Ivy Rock Ln
Mcdaid Richard Kevin, Richard Leon 346 Windsor Park Ln
Medevitt John J, Katlyn 617 Country Club Ln
Medonough Kevin J, Edith T 1201 Allston Rd
Mcelhiney Denise M, Evan P 1720 Hawthorne Ave
Mcgovern Kathleen M 1202 Ctr Rd
Mcgovernaghan Gerard A, Susan 414 Lianerch Ave
Mcguckin Christophe 1744 Sue Ellen Rd
Memanus Mark 14 N Morgan Ave
Mcnamara Anna F 1142 Wilson Dr
Meniel Dorothy H 229 Faraham Rd
Meade Mary Emily 321 Virginia Ave
Med Assoc Drexel Hill 510 W Darby Rd 2nd Fl
Medori Bridget N 2449 Wynnefield Dr
Meenan Mary M 612 N Manoa Rd
Miller Fred J 230 Glen Ridge Rd
Miller Janet C 24 E Clearfield Rd
Miller Roseann E 107 W Eagle Rd Apt 7
Mininno Thomas J Beautification 37 E Langhorne Ave
Miriam Carrow 047x Rcn Telecom Srvs Inc 3 Raymond Dr
Mitchell Michael F 1433 Delmont Ave
Moiani Patrick 302 Ivy Rock Ln
Montgomery Beatrice 815 Dover Rd

Moran Cynthia 17 Juniper Rd
 Morris Helen 120 Ellis Rd
 Morris Patrick 3 E Wilmot Ave
 Morrison Lee D 416 Colfax Rd
 Mostatab Rebecca 1313 W Chester Pike
 Motta Sydney L, Janet 1615 Robinson Ave
 Mullen Victoria L, Francis J 59 Woodbine Rd
 Muma Robert 806 Darby Rd
 Myhre Karl 148 Kathmere Rd
 Naab Beatrice C 228 Lincoln Ave
 Nagatomo Shigenori 1412 Lawndale Rd
 Nardi Robert V, Samuel S 1209 Larchmont Ave
 National Energy Control Co 312 Darby Rd
 Nauer Margaret J 2323 E Darby Rd
 Nebbia Jennifer J, Eric J 612 Florence Ave
 Nedelka Anna 1010 Larchmont Ave
 Needles Laura A 1301 Dill Rd
 Nenner Saraly 14 Castle Rock Dr
 Nessler Bethany L, Sarah E 639 Ashurst Rd
 Nishio Fumie 1925 Lawrence Rd Apt E-11
 Nordone Marie I 3020 Hermosa Ln
 North Kristina, Daniel 618 Naylor's Run Rd
 Nowlan Danielle 401 Shelbourne Rd
 Obold Walter L, Mary E 547 Kathmere Rd
 Odonnell Edith 208 Merrybrook Dr
 Odonnell Manus Jr 222 Fairlamb Ave
 Ohara Virginia 1032 Steel Rd
 Ondik John S 133 Kathmere Rd
 Oneill Joan M 1211 Wilson Dr
 Organon Contraction 313 Earlington Rd
 Parker Clarence E 121 Mill Rd
 Parmetech Inc 137 W Eagle Rd
 Parmetech Inc 908 Darby Rd
 Paulo Kirk 20 Liamdaff Rd
 Pauly Matthew 511 Wales Rd
 Peacock Samuel Md 700 Darby Rd
 Peruso Nina R 403 Allston Rd
 Pfeiffer Richard 2416 W Darby Rd
 Phan Hoang Po 14 Foster Ave
 Philly Women S Lacrosse 33 Waverly Rd
 Piccioni Marie Therese, Gina 509 Bennington Rd
 Piccioni Albert A 509 Bennington Rd
 Pierciey David G 1812 Darby Rd
 Pierre And 126 S Eagle Rd
 Pinto Mae 321 Olympic Ave
 Pizzollo John J 66 S Eagle Rd Apt C21
 Pollock John J 66 Eagle Rd Apt D19
 Porter Mary T 1111 Harding Dr
 Posillico Marge 4 N Morgan Ave
 Premier Electricians, Michael White D 209 Fairlamb Ave
 Prince Gina 2449 Wynnefield Dr
 Ptt Enterprises Inc 33 Brookline Blvd
 Pyle Taylor Rose, Melissa, William, Devon 5 Bennington Rd
 Quinn Dominica, Declan 345 Sagamore Rd
 R J Power Equipment Co Inc 2422 Delchester Dr
 Ravert Kathleen 437 Strathmore Rd
 Rea Robert D 524 Ellis Rd
 Ren Xiaohui 1901 W Chester Pike B4
 Renzi Fontana Diana M 301 Sagamore Rd
 Richardson James W 513 Covington Rd
 Richardson Margaret E 124 Myrtle Ave
 Richardson Patricia B 1733 Josie Ln
 Ries Charles 2415 Hollis Rd
 Rittenhouse Carole Ann 214 Strathmore Rd
 Ritz Kristen 1012 Steel Rd
 Robbins Nancy 411 Earlington Rd
 Rocheleau Michael D, Kristin A 1403 Sunny Hill Ln
 Rodia Carmella J 236 Glendale Rd
 Romeis Michael 2447 Wynnefield Dr
 Rony Rozner 101 W Chester Pike Ste A 2 PO Box 1312
 Rosser Christine M 9 Colfax Rd
 Rossi Nancy J 1405 Steel Rd
 Rudnick Kelly 809 Grove Pl
 Ruth M Nester Trust Irrevocable Trust Th 422 Richland Ave
 Rutledge Scott E PO Box 1237
 Sack Patricia Anne, Thomas Lee 411 E Manoa Rd
 Salgueiro Jeanine, Javier 7 Golf Rd
 Schaffer Elliott 301 W Chester Pike Ste 201
 Schaller Gregory A 320 Lenox Rd
 Scheier Mitchell 123 E Eagle Rd
 Schiebek Charles 1623 Ridgeway Rd
 Schmader Barry 28 Oak Ln
 Schwam Rebecca, Andrew 248 Merrybrook Dr
 Schla Maurita 1509 Brierwood Rd
 Senger Helen A 1202 Ctr Rd
 Seward Kathleen 323 Llnrch Ave
 Shandler Richard S 1300 Bon Air Tr
 Shank John F 1301 Virginia Ave
 Shaw Alan B Kesip Acct 1930 Lawrence Rd 14b
 Shelby Jones Co Inc PO Box 508
 Shissler Margaret E 643 E Manoa Rd
 Shriver Virginia N, Roy A 1426 Kingsley Rd
 Shuster Noel C 19 Juniper Rd
 Simone Jules D 2033 Darby Rd Apt 1e
 Sj Airways LLC 6 E Wilmot Ave
 Sloan Michael X 1100 N Eagle Rd
 Smalley Roisin 103 Llandaff Ave
 Smith Michael H, Lisa, Erika A 25 N Belfield Ave
 Smith Michael 1705 Lynnwood Dr
 Smith Troy R 104 E Eagle Rd
 Snyder William 322 Bewley Rd
 Soffield Suzette 1225 Bon Air Rd

Spagnoli Ivan E 548 Strathmore Rd
 Speers William, Helen R 1737 Hawthorne Ave
 Stafniak Paul 126 Fairlamb Ave
 Stea Frank J 309 Vally Rd
 Steller Caroline E, Steller Gregory T 3028 Hermosa Ln
 Stewart Mark PO Box 527
 Stiefel Robert 129 S Eagle Rd
 Stinson Noele 5 Castle Rock Dr
 Sullivan Joseph F, Mary C 24 E E Manoa Rd
 Sulpizio Michael J, Mary Louise S 12 Sunnyhill Ln
 Talbot Margaret, Francis 223 Pine Ridge Rd
 Taylor Martha 33 W Wilmot Ave
 Therese Marie 509 Bennington Rd
 Thomas Leroy 2404 David Dr Apt A
 Thompson Rebecca 356 James Dr
 Tinney Margaret 15 Annabelle Ave
 Tredenick John C 220 Strathmore Rd
 Truax James 10 Holbrook Rd
 Tsai Minglin 1100 N Eagle Rd
 Turek Andrew Frederick 217 E Marthart Ave
 Ua 07 20 01 Sandon R Smith Trust 104 E Eagle Rd
 Ua 08 21 02 Edith M Cannon Revocable Living Trust
 138 Gilmore Rd
 Vai Dance Studio LLC 801 W Chester Pike
 Van Luvender Richard J 46 Ralston Ave
 Vaughan Brendan J 712 Homestead Ave
 Verzella David 304 Strathmore Rd
 Victory Mitsubishi 510 W Chester Pike
 Vockroth Ella V 407 Sagamore Rd
 Volk Matthew 338 Spring Ave
 Wang Bin 610 Covinton Rd
 Weest Marjorie B 4 Llandillo Rd
 White John 6654 Paddock Rd
 White Margaret 112 W Clearfield Rd
 Wickersham Christine, Ann M 332 Twin Oaks Dr
 Wilson Marion S 825 Grove Pl
 Wilson Paige Martin 2417 David Dr Apt B
 Wiltherow Dorothea 327 Sagamore Rd
 Wojtowski Mary S 1100 W Township Line Rd
 Wright Cecilia P 15 E Wilmot Ave
 Wright Robert 28 N Manoa Rd
 Yang Hongmei Dr 1901 W Chester Pike Apt 10b
 Yocom Anne L 126 Ivy Rock Ln
 Youngers Jennifer 3021 Robin Ln
 Youngs Produce 170 W Eagle Rd
 Yuzuk Mark, Samuel V 301 Edgehill Dr
 Zajac Hilary 2 E Township Line Rd
 Ziedonis Adam V 5 Foster Ave
 Ziedonis Travis J Special Needs Trust 5 Foster Ave
 Ziga Kristen 412 Vally Rd
 Zimmerman Dorothy E 28 W Hillcrest Ave

Highland Park Pa 19082

Charles Kelly Jr 7 Englewood Rd
 Troupe Frances E 175 N Madison Ave

Holmes Pa 19043

Anna M Filbert Trust 348 Holmes Rd
 Bac Home Loans Servicing LP 2711 Grand Ave
 Barletto Paul, Paul J Jr 2711 Grand Ave
 Berang Judithann 446 Highland Ter
 Blythe Charles 407 Parkmore Ave
 Brannan Marie A 2616 Academy Ave
 Bush Florence D 2328 Armstrong Ave
 Colgan James J 2739 Armstrong Ave
 Crossin Joanne, Daniel 409 Adair Rd
 Dalessio Carol PO Box 97
 Dennehey James J 341 Lawnton Ter
 Dneill Regina M 1000 Virginia Ave
 Dodds John, Mary 104 Holmes Rd
 Ernst Kathryn 340 Brighton
 Filbert Anna M 348 Holmes Rd
 Ford Christopher 215 Amsoland Rd
 Foschi Nicholas 2322 Macdade Blvd
 Gamble Kyle 2348 Baldwin Ave
 Home & Business Adjustment Co 2711 Grand Ave
 Howell Jennifer 210 Green St
 Icon Business Solutions 1924 Parker Ave
 Johnson Robert E 2016 Academy Rd
 Komisor Carl 2100 Forrester Ave
 Kouba William F, Eurie A 2037 Spruce St
 Kouba Jeffrey 2039 Spruce St
 Krallie Loriann 2711 Grand Ave
 Little Marc By Jean Bourget Holmes Corp Ctr 500 Pine St
 Ste 3 B
 Lurwick James M, Ellen F 654 Lawnton Ter
 Martino Eugene A 207 Glenside Ave
 Medonough Tegan P 159 Price Ave
 O'leary Lydia 2134 Academy Ave
 Park Annie N 300 Lawton Tr
 Phillips Matthew J, John J 337 Brighton Ter
 Proctor Robert, Helen 432 Brighton Ter
 Shafer Dorothy French, Philip Eggnor 2300 Armstrong Ave
 Shore Brian L 109 Holmes Rd
 Sir Speedy Printing Center 2106 E Macdade Blvd
 Solomon Nicanor M Jr 427 Brighton Ter
 South General Constr Stev S PO Box 108
 Spires Michael 210 Green St
 Sullivan Matthew 101 Holmes Rd Apt B
 Sydney Sue Lynne 2613 Armstrong Ave
 Trench Phyllis H 2613 Armstrong Ave
 Tuomisto Elena R 2414 Grand Ave

Van Geyten Kristina 355 Holmes Rd
 Vangeyten Derek T 348 Holmes Rd
 Wehrman Mary 340 Brighton

Lansdowne Pa 19050

Akhter Masuda 133 W Albemarle Ave
 Allied Medical Assoc Inc 318 N Lansdowne Ave
 Alpigini Robert Co Alpigini Coins 27 N Lansdowne Av
 Ames Kenneth 175 Marilyn Rd
 Anderson Theodore E 104 W Marshall Rd
 Andre Johnson Limo Svcs 757 Providence Rd
 Angeline Frank 69 E Starford Ave
 Arehart Veronica L, Tracy L 182 W Greenwood Ave
 Arehart Tracy 182 W Greenwood Ave
 Ashley Barbara A 20 N Rigby Ave 3
 Bailey Anthony E 43 Berkley Ave
 Baker Charles L, Edith M 86 Hartley Rd
 Baker Julie Anne 86 Hartley Rd
 Banegas Audrey V, Amy 147 Windermere Ave
 Banya Martin 246 Bryn Mawr Ave
 Bartley Joseph 116 Drexel Ave
 Battle Mary 205 E Greenwood Ave
 Baylor Craig 804 Church Ln
 Bessler Nancy 144 W Plumstead Ave
 Bigioni Michael 269 N Wycombe Ave
 Blake Catherine A 550 S Lansdowne Ave 39
 Blake Catherine G 550 S Lansdowne Av 39
 Bocchino David 158 Eldon Ave
 Bodtke Susan J 194 W Marshall Rd
 Boulhassane Habiboula 930 Bullock Ave
 Branconi John J 118 Powelton Ave
 Breeden Frances J 226 Wynnewood Ave
 Brobston Susan S 80 W Baltimore Ave
 Brown Allan 137 E Providence Rd
 Brown William L 200 Wildwood Ave
 Bryant Jean 84 N Lansdowne Ave Apt 401
 Burroughs Desiree 607 E Baltimore Ave
 Burton Caryn 201 Mckinley Ave Fl 3
 Bussonne Gertrude M 223 E Greenwood Ave
 Cabbie Blake A 58 N Lansdowne Ave Apt N-304
 Cain Christine 192 Bryn Mawr Ave
 Cain Marianne 100 Lansdowne Ct
 Calter William P 1211 S Longacre Blvd
 Cameron Ruby M, John R 2 Roselawn Ave
 Campbell Papeh PO Box 91 533 Orchard Ave
 Campbell Thomas J Wildman Arms Apts B304
 Cannavo Philip 2005 Greenhill Rd
 Canniff Patrick 243 Coverly Rd
 Chambers Katherine 29 E Providence Rd
 Chambers Marguerite M 80 W Marshall Rd
 Chamber John 80 W Marshall Rd
 Chase Home Finance LLC 244 Congress Ave
 Clarke Ashley 58 N Lansdowne Ave Apt N103
 Cleary James J 125 Melrose Ave
 Coffin Kathryn, Edwin 52 Fairview Rd
 Coffin Kathryn C 59 Fairview Ave
 Collins Frank B 61 Nyack Ave
 Collinson Mollie F, Walter 89 W Baltimore Ave
 Collinson Mollie F 89 W Baltimore Ave
 Community Council For Education PO Box 764
 Conger Priscilla C 158 Eldon Ave
 Conley Charles J 1102 Pembroke Ave
 Cooper Jeff 89 E Baltimore Ave
 Costanzo Michelle 135 W Albemarle Ave
 Crentsil Florence 609 Glenwood Ave
 Crooks Kevin P, Debra A 359 Derwyn Rd
 Crouse Dorothy, Edward Est 920 Pembroke Ave
 Curlen Sarah A, John 436 Holly Rd
 Curran Ellen N PO Box 204
 Curry Bernette, Jack 840 W Cobbs Creek Pkwy
 Davidprall Nettie K 448 Chester Ave 2
 Davis Sarah Elizabeth Lisa Est Of 291 Crawford Ave
 Dean Rochelle 436 S Lansdowne Ave
 Demaio Emma 1901 Greenhill Rd
 Demetrius Xenidis 110 Madison Rd
 Diaz Mark 221 W Baltimore Ave
 Doan Viet 318 Lincoln Ave
 Donahue Omesh 69 E La Crosse Ave
 Donohue Leo 22 Deforest Rd
 Donohue Leo A 24 Madison Rd
 Donovan Joseph E, Anna 62 Houston Rd
 Doretha J Coles, Robin B Coles 233 Glentay Ave
 Dorn Tyrone A 611 Rose St
 Dunn Allison 152 W Plumstead Ave
 East Atlantic Concrete Inc 134 Beverly Ave
 Elalauoi Fatima Z 36 Ardmore Ave
 Evans William T, Florence 7 Patricia Ct Apt D3
 Family Finacial Cent 957 E Baltimore Ave
 Feeser Adonna 65 E Greenwood Ave
 Ferkl Thomas J, Eileen P 77 Hartley Rd
 Ferris James L, James T 265 Drexel Ave
 Finizio Olena 58 Melrose Ave Apt 1
 Finklestein Alan H 223 Scottdale Rd Apt B601
 Finney Kanem PO Box 5255
 Fischer Loretta 124 1 2 E Plumstead Ave
 Fitzgerald Kenneth J Jr, Julie C 70 W Essex Ave
 Flores Nicole 676 Rose St
 Ford George Jr 820 Serrill Ave
 Frank H Mustin Trust 7 Herford Place
 Frankl Dortha J 87 E Stewart Ave
 French John J PO Box 91 533 Orchard Ave
 Gaddie Sharon Jose 245 Windermere Ave
 Gary Kenya 235 Congress Ave
 Gaul Arrah Lee 1 Pennock Ter 116 S Lansdowne Ave

Gay Steffanie K 9 Mansfield Rd
 Gibson Sarah 170 W Albemarle Ave
 Gilkeson James W Jr, Emily Windsor Ave
 Glenn Marcus J PO Box 549
 Glover Kenneth, Marsha 331 Wayne Ave
 Goldsmith David S 915 Chester Ave
 Good Diane M 116 W Marshall Rd
 Green Rosalie 185 W Greenwood Ave
 H Perot H Marshall 100 E Greenwood Ave
 Haley Elizabeth T 243 Penn Blvd
 Hankerson Minnie 820 W Cobbs Creek Pkwy
 He Henry 261 Coverly Rd
 Heaton Beth A 223 Wabash Ave
 Hendrix Andrew J 206 W Plumstead Av
 Hepford Carole 270 Sheffield Rd
 Hilario Annie 21 Eldon Ave
 Hillian Mary 2207 Alfred Dr Apt A
 Hinton James E 17 Deforest Rd
 Hofmann Wilbur L 305 Wayne Ave
 Hofmann Wilbur L 329 Lincoln Ave
 Holstein Genevieve 127 Madison Rd
 Hosang Paul PO Box 249
 Hostler Paul E, Irene 220 Hansell Rd
 Howard Anthony 172 Greenwood Ave
 Howell Juanita M 135 Albemarle Ave
 Huang Steve S 18 East Statford Ave
 Huber Jeanette A 83 S Lansdowne Ave Apt 6B
 Hussein Jalal PO Box 1131
 Hylan Margaret F 10 Baily Rd
 Jackson Cynthia PO Box 533
 Jackson Raecquel 74 Nyack Ave
 Jackson Vernell D 146 S Lansdowne Ave Apt D 8
 James Jesse H Crystal, Jesse H 244 Congress Ave
 Jeffcoat Alex 2929 Blair Mill Rd
 Jenzano Joseph J, Rose M 15 Windermere Ave
 Jin Su Hyun 223 Scottdale Rd Apt B503
 Johnson Eugene O PO Box 1411
 Johnson Gloria PO Box 995
 Johnson Patriceann 101 Lansdowne Ct
 Jones Lakeshia 19 Rose Ln
 Jordan Kristen 53 Ardmore Ave
 Jw Carrigan 17 S Highland Ave
 Kamara Joanna J 753 Bullock Ave
 Kane Joanne 128 Austin Ave
 Kaufholz Edward G, Miriam, Clifford 441 Hilldade Rd
 Kayser Lorraine 29 E Stewart Ave Apt 1b
 Kemp Asher PO Bx 129
 Kinloch Nattie 146 S Lansdowne Ave Apt D
 Kopf Theodore J, Elizabeth 19 S Legion Terr
 Kozarski Chester W 117 E Plumstead Ave
 Lacombe Casey, John 149 W Albermarle
 Large Mary Jane Est 111 Shadeland Ave
 Law Offices Of Bernard M Gros 245 Windermere Ave
 Learning Inc 59 Drexel Ave
 Lee Mi Hee, Seoung Hoon 223 Scottdale Rd Apt B511
 Lehman Pat 520 Woodglen Rd
 Lemma Robert J 225 Richards Ave
 Levenbach Beth 248 Windermere Ave
 Lowes Thomas E 185 Windermere Ave
 Lucas Accamando Carol 71 E Essex Ave
 Lundell Margaret M 28 3rd St
 Ma Jianshu 109 E Stewart Ave
 Macfarland Charles D 600 S Wycombe Ave
 Madden Electric Assoc PO Box 10
 Magwood Dwight 24 W Windermere Tr
 Marquez Armando 8 Owens Ave Apt 3
 Max Pauls Ardmore Auto Bod 1807 E Marshall Rd
 Mcateer Elizabeth 66 Drexel Ave
 McClelland Bette J 80 W Baltimore Ave
 Mcennis Eric 29 Ardmore Ave
 Mcgarvey Frances M 510 Orchard Way
 Mcglinchey Susan Marie Miss 311 Wayne Ave
 McLaughlin Thomas 122d Baltimore Ave
 Mclennon Samantha 225 Scottdale Rd Apt A306
 Mendy John J PO Box 252
 Mercik Margaret 125 Mckinley Ave
 Merville Christophe 1807 E Marshall Rd
 Michio Paul, Michio Anna 59 E Stewart Ave
 Miller David L 524 Arbor Rd
 Miller William Jr 98 S Wycombe Ave
 Mizesko Melissa C 79 E Plumstead Ave
 Mohamed Yasir 309 Barker Ave
 Moleski Josephine A 188 W Marshall Rd
 Mrass Paulus 246 Wabash Ave
 Msprc Liability 26 S Highland Ave
 Murray Megan 400 S Lansdowne Ave
 Muzaale Philip 263 N Wycombe Av
 Myers Ruth A 38 Runnemede Ave
 Nangle Paul, Amy 90 W Plumstead Ave
 Nerron Lucas 558 Lansdowne Ave
 Newan Awenita 307 Clearbrook Ave
 Nicholls Frederick A 123 Madison Rd
 Nicholson Joy PO Box 1335
 Ohay Charles 229 W Plumstead Ave
 Oleary Patricia 111 N Lansdowne Ave Apt 9e3
 Oneal Malzetta 428 Orchard Ave
 Oneill Helen M 310 N Maple Ave
 Oreilly James 246 Melrose Ave
 Parsons Scott 112 N Highland Ave
 Peach Mean 151 W Essex Ave
 Pearson Pat K 121 S Wycombe Ave
 Perez Albert 221 W Baltimore Ave

Perry Bagby Shirley Est 705 Fern St
 Pham Vuong 318 Lincoln Ave
 Philadelphia Navy Chapter 44 One Penneck Tr
 Phoenix Mechanical Inc Industrial Ctr Box 367
 Pilgrene Gail 270 Sheffield Rd
 Porterjohnson Francine L 85 Eldon Ave
 Pyle Jack 122 N Highland Ave
 Quigley Michael J 200 E Marshall Rd
 Quinn James P Est Apt F102 785 W Providence Rd
 Quinn Khalia 504 S Lansdowne Ave Apt B5
 Raines Edward C, Thomasine M 117 Mckinley Ave
 Rainey Michaile E 196 W Plumstead Ave
 Randall Scotia 175 E Plumstead Ave
 Rasheed Aneesah 1023 Yedaon Ave
 Rhoades Chanel 732 Revere Rd
 Richardson Celeste 13 Florence Ave
 Ricketts Capree 58 N Lansdowne Ave Apt 301
 Rison Raymond 214 Chapman St
 Rivera A 350 Congress Ave
 Robinson Erica 165 E Essex Ave
 Rollerson Keith PO Box 1026
 Rowlette Geraldine 37 Church Ln
 Rowley Bart J, Bart Jr 323 Derwyn Rd
 Rucier Christopher R, Richard A 80 W Baltimore Ave
 Apt B117
 Sarmiento Catalina 112 N Highland Ave
 Savior Barbara E, George 115 W Plumstead Ave
 Schembs Mary A 2 Mansfield Rd
 Schneider James L 705 Glenwood Av
 Sciubba Gregory, Anna 177 Marlyn Rd
 See David 116 Walsh Rd
 Saibert Robert M Esq 1 Penneck Ter 116 S
 Simpson Andrew C 151 Windsor Ave
 Slamon Teresa 270 Sheffield Rd
 Sloanmoore Cheri A 201 Wynnewood Ave
 Smallwood Sellers Hazel 813 Connell Ave
 Snyder Rory 277 Wayne Ave
 Southwest Stucco And Dryvit 129 Nyack Ave
 Sparcio Girolamo 224 Hirst Ave
 Spriggs Nancy 119 W Baltimore Ave Apt 4a
 Steinberg Theresa, Jay 17 E Albemarle Ave
 Stone Patricia A 261 Drexel Ave
 Stymiest Jennifer, Earl 58 W Stratford Ave
 Suplee Envelope Co Inc 777 W Providence Rd
 Suplee James F, Robert M 777 Suplee Ctr
 Sutton Jamar 151 Windermere Ave
 Sutton Roosevelt 45 W Albemarle Ave
 Swing Lisa 6 Oxford Ave
 Tarves Grace J, Anne C 48 W Essex Ave
 Taylor Elizabeth, Rodney 101 W La Crosse Ave
 Terenzi Rocco V 80 W Baltimore Ave Apt B111
 Tran Han 73 Hartley Rd
 Trintech Business LLC 32 Penn
 Urban Heather 173 Owen Ave
 Vignola Cort 54 E Stewart Ave
 Vogel Norma L 182 Marlyn Rd
 Volta Jonette 124 1 2 E Plumstead Ave
 Walsh Joseph A 29 E Stewart Ave Apt D
 Walsh Mary 120 Chester Ave
 Westcott Jacquelyn A 104 Mckinley Ave 1st Fl Apt A
 Whitley Antoinette 1 Mansfield Rd
 Whitlock William 9 Karen Ct
 Wienkowski Mary C 53 Ardmore Ave
 Williams Gail 170 Owen Ave
 Williams Lamont H 83 S Lansdowne Ave Apt 5a
 Williams Ronald 806 Yeadon Ave
 Young Melanie 148 Blackburn Ave
 Young Phillip C 18 Nyack Ave
 Ziooardi Anna 69 E Strarford Ave

Lenni Pa 19052

Butler Donald E, John R 359 Parkmount Rd
 Giesler Anne M PO Box 35

Lester Pa 19029

Bartow Nicholas 318 Delaware St
 Bowker Charles M 328 Pontiac St
 Brousseau Michele J 325 N Governor Printz
 Causse Roger D 313 Pontiac St Lester
 Collins John J 208 Seneca St
 Cooley Arthur P 236 Powhattan St
 Crim Lillian 412 Manhattan St
 Groch Anna 221 Powhattan St
 Kalesnik Frank 408 Manhattan St
 Lucchesi Peter A 345 Seneca St Apt C
 McLaughlin Richard 432a Seneca St
 Oak Leaf Custom Carpentry 10 Industrial Hwy 34
 Old Castle Precast Inc, Odonnell & Naccarato 10117 4th Ave
 Osle Johanna 110 S Gov Print
 Prospect Park 416 Governor Printz Blvd
 Schneider Philip 334 Powhattan St
 Stewart George W 326 Mahattan St
 Tap Carrier Systems LLC 105 Diplomat Dr
 Wright Vernon 1203 4th Ave

Lima Pa 19037

Bohannon William, Fair Acres 340 N Middletown Rd
 Del Co Inst Dist, Fair Acres Phcy 340 N Middletown Rd
 Fair Acres Geriatric Center 340 N Middletown Rd
 Fish Marion A 411 N Middletown Rd
 Gullifer Virgini 340 N Middletown Rd
 Freedman Shirley, Fair Acres Ctr 340 N Middletown Rd

Gillespie & Ritchie Inc 1232 Baltimore Pike
 Lonnquist Marion R, Fair Acres 340 N Middletown Rd
 Mansure Gladys M 411 N Middletown Rd Apt F306
 Rainey Edward T, Fair Acres PO Box 496
 Schwartz Mary M, Fair Acres 340 N Middletown Rd
 Shirley Freedman, Fair Acres Ctr 340 N Middletown Rd
 Wolfe Walter 22 N Lincoln Ave
 Woodstream Condomin Mgmt Corp Po Box 205

Linwood Pa 19061

Badolato Carmen J, Anthony, Brian 1463 Tallylynn Ave
 Behenna Virginia Twin Oaks Rd
 Boc Gases PO Box 1453
 Burk Donald C 320 White Ave
 Butlerwidrig Paula J 147 Ervin Ave
 Casel Sidney 6 Ormond St
 Chase Home Finance LLC & PNC B 514 W Laughead Ave
 Cimohowsky Linda 1544 Huddell Ave
 Civitello William B 1442 Tallylynn Ave
 Civitello William R 1533 Beale St
 Congoleum Corp 4401 Ridge Ave
 Dirusso Charles R 2028 Vernon Ave
 Dorman Donald K PO Box 1321
 Dostelli Frank J 1544 Huddell Ave
 Durbano Christopher T 1638 Huddell Ave
 Fuhr Katie 1535 Market St
 Harmon Ruth 105 E Morton
 Hitchens Nora 105 E Morton
 Irwin Rhoda Virginia, Deborah D Ferrari 305 White Ave
 Johnson Gracie C/O 1533 Smt Ave
 Johnson Maria A 107 E Laughead Ave
 Keesey Christine A, David J 319 Melling Ave
 Keris Catherine 28 Morton Ave
 Kruzaj Stephen, Michael PO Box 1496
 Lavin Muriel 5 Laughead
 Lepores Auto Body 16 Ormond St
 Lesperance Susan T 1533 Beale St
 Mancin Catherine M 1556 Chichester Ave
 Medlicott Anthony D 1670 C Chichester Ave
 Miller Barbara 3 Norwood Dr
 Morgan Kristy A 526 A W Ridge Rd
 Nickson Beth Ann, John Jr 1531 Smt Ave
 Olszewski Dorothy 111 E Laughead Ave
 Persing Cheryl L, James D 160 Edward St
 Purdy Patrick J 120 Harvey Ave
 Reeves Cynthia Anderson 1446 Smt St
 Riberio John 132 Harvey Ave
 Ridgewood Inn Rest & Bar 300 W Ridge Ave
 Robertson Melissa 1578 Yates Ave
 Shadadi Thomas, Steven M 148 Fronefield Ave
 Short Jamaica 1582 1/2 Chichester Ave
 Smedley Chris 320 E Ridge Rd
 Sparks Megan R 1122 Sterling Ave
 Spence Judith, John 514 W Laughead Ave
 Stalnaker Tammy S 1412 Smt Ave
 Stankiewicz Edward 1579 Chichester Ave
 Taylor George 1450 Smt Ave
 Taylor Warren E III 1547 Market St
 Viotti Alda A 1552 Hiddell Ave
 Williams Alfred E 1313 Green St
 Wood Joseph 15 Maise Dr
 Yuska Walter 153 Fronefield Ave

Llanerch Pa 19083

Mcdade James F, Myrtle 226 W Chester Pike

Marcus Hook Pa 19060

Ce Constr 3689 Garnet Mine Rd
 Davis Edith L 1001 Mclenahan Ter
 Adamski Frank 21 Walnut St
 Ashby Edward J 4 W 6th St
 Badolato Carmen J, Michael 1463 Tallylynn Ave
 Bastedo Mabel 76 Kirk Rd
 Baylor Debra 2240 Larkin Rd
 Bell Gary 161 Chadwick Ave
 Bixby Lee 3739 Hicks Ln
 Bonner Rosemarie 2237 Naamans Crk Rd
 Boucher Martha 1124 Green St
 Branka Margaret 2 E 9th St
 Business Communications 1670 Chichester Ave
 Cartos Theodore F, Davis, Linda Macdonald
 6 Independence Ct
 Civitello William 1533 Beale St
 Collins Mary E 45 Cedar St
 Congleton Charles E 9th St
 Czajka Bernadette 1215 Chestnut St
 Denham Charles 620 Post Rd
 Digiacomia Kellie 2614 Osborne St
 Dimatteo Joseph 818 Market St
 Dynamic Physical Therapy 2 W 10th St
 Dynamic Physical Therapy & Rehab Center PO Box 362
 Ellingsworth E 30 Maple St
 Gay Alice 2118 Redwood Ave
 Gingras Paul E 1800 Mill Rd Apt F312
 Gommer George 17 W 2nd St
 Gruszka David M 2625 Vally Forge Dr
 Hall Shirley, Susan 910 Kingsman Rd
 Hansen William 18 Plaza St
 Hawke Robert J 206 Market St
 Holloman Michael T 900 Market St Apt E
 John Samuel 117 Market St
 Johnson Denise 21 Pine St Apt D

Jones Kimberly 161 Chadwick Ave
Kang Jaeho 100 Louise Dr
Kiger Thomas PO Box 362
Larsen Barbara J 1591 Market Sreet
Lewis Joanne 1327 Green St
Longacre June 4201 5th St
Loretto Helen D 1122 Green St
Losak Addie E 1034 Yates Ave
Loughery William 1205 Split Rail Dr
Lynch Hercules R, Mabel M 1008 Anderson St
Madden John 3739 Hicks Ln
Mariniello Elizabeth 3 Field Dr
Martin Marion 1036 Green St
Mccue Dorothy 2118 Redwood Ave
Mcdonald Diane 530 Conchester Rd Apt 1
Midland Mortgage Co 44 Spruce St
Miller David 1002 Randall Ave
Miller Michael 44 Spruce St
Morris Doris G 2 Plaza St
Neary Kathleen M 3702 W 13th St
Nelson Ronald 1018 Market St
Passamonti Danielle 1522a Rolling Glen Dr
Peck Lisa N 17 E 9th St
Petitdemange H E 118 Harvey Ave
Polek Bonnie L 3824 W 9th St
Preisling Charles W 3755 Brookcroft Pl
Ranjan R Shah Profess Corp Pension Pl 1440 Conchester Hwy Ste 17c
Robertson Melissa 309 White Ave
Roncarati Michael 17 Chestnut St
Ross Gail E 1342 Rolling Glen Dr
Scavichio Daniel J 29 W 3rd St
Scott Dorothy M Apt E174 1800 Mill Rd
Shaver Margaret E 23 Chestnut St
Shutters Harvey M 4320 Ridge Rd
Sickman Hester A 23 Chestnut St
Simcox Robert L 100 E 10th St
Slayde Enterps Inc 901 Market St
Smith Edward 500 Wlaughhead Ave
Sullivan Congetta 900 Market St Apt E
Sunoco Ne Refining 100 Green St
Sunoco Inc Blue Ball Ave R D Receiving Drop Point 54
Sunoco Inc West 10th St & Hewes
Sykes Donald 1847 Larkin Rd
Thompson Kennen E, Kendrick M 814 Marcus Hook Apt A
Thorpe Paul 1708 Huddle Ave
Walnut Home Thrpc Inc 12 Creek Pkwy
Wanner George J, Anna 814 Market St
Warfel Betty Lou 2047 Foulk Rd
Waterview Inc 1568 Garnet Mine Rd
White Roseanne 1658 Ward St
Zebley Dorothy G 118 White Ave

Media Pa 19036

Christy Brian M Sr 42 W Overhill Cir
A G Edwards & Sons 301 Farnum Rd
Aaa Automated Altv Auto Agy In 418 E Baltimore Pke 2000
Action National Sign 53 W Baltimore Pike
Adler Inst For Advanced Imaging LLC PO Box 347
Advantage One Abstract Inc 334 W Front St
Aiken Edith, Hugh H Jr 305 New Darlington Rd
Alarm Capital Alliance LLC 1400 N Providence Rd Ste 3055
Albert T Widmaier Trust 152 Brakel Ln
Alden Geriatric Consultants 2 Dundee Mews
Alexander Edwina Est 1016 W Baltimore Pike
Allen Elizabeth F 212 N Plum St
Allison J Thomas 3rd 12 Anvil Ln
Allstate Ins 324 Crestview Cir
Alternative Abstract Inc 334 W Front St
Altus Arlene 20 Indian Spring Rd
Aly Marie D 295 E Jefferson St Apt 30
Andres Barbara 69 Old Mill Dr
Anthony Eugene 108 Chesley Dr
Anthony Helen, Joseph Lastowka 108 Chesley Dr
Art Directors Club Of Philadelphia 604 E Baltimore Pike
Arts & Spirituality 113 W 8th St
Asbury Ervin R 1343 W Baltimore A303
Ashby Sandra Nia 910 Truempenny Rd Bowling Green
Assoc In Hematology Oncology 131 Paddock Ln
Assoc Of Retired Tug Boatmen 2328 Martingale Rd
Ates Hurley Road A 280 Valy Rd
Atkins Nelle Bernice 411 N Middletown Rd Apt F 206
Aurite Margaret G, Aurite Richard A 108 Chesley Dr
Auerbuch Jonathan 416 Heatherwood Dr
Bailey Wroght Robert A 417 East Lincoln St
Baker John 101 W Bishop Hollow Rd
Bapat Ashok 433 Mattrissa Ridge Media
Barnett Internl Rose Tree Corp Ctr 1400 N Providence Rd Ste 2000
Barot Milan 2 Chesley Dr
Barrett Virginia T 274 Glen Riddle Rd Apt B104
Bashaw Fernanda M PO Box 444
Bassett Dorothy J Madison Bldg 108 Chesley Dr
Batchelor Janet Gail 2 Springton Lake Rd
Bateman Wesley 300 W Baltimore Ave
Bayonne Imaging Assoc LLC PO Box 200
Bean Cleo 501 Vernon St
Bell Nicole L 28 W 5th St
Benonis Helyn C, Vanissa 4 Martins Run
Benonis Richard P, Reese A 4 Martins Run
Berry Lester J 208 Bortondale Rd
Bevan Randy 426 Willowgate Ln

Bhrim Dorothy R 700 Wash Ave
Billstein Ross W 501 Williamsburg
Blosenski Bertha, Frank Middletown Rd
Bonaventura Heather L 542 Woodland Ave
Bonavitacola Joseph 10 Park Place
Books For Israel Inc, Joshua A Rednor 11 Martins Run Apt G--205
Boonpitaksathit Jariya 275 W Jefferson St Apt 6
Booth Wilma V, Paul D Nelson Exec Ct House Sq E 30 W 3rd St
Borrebach William B Jr 14 W 3rd St
Bosurgi Rita M 19 W 3rd St
Bouikidis Gus 109 Moore Dr
Boyle Steve 22 Penn Charter Dr
Bradshaw Wagner Lorraine 273 Lima School Ct
Brady Jeanne F 3 Rose Valy Rd
Brockington Audrey PO Box 346
Brooks Anna M 447 E Franklin St
Brooks Sara E 139 Winter St
Brower Lilly 11 Martins Run
Brown Patricia E, Abbott Lastowka & Overholt 108 Chesley Dr
Brown Pearley 410 Hidden Valy Rd
Brown Stephen 226 Indian Ln
Buckley James C 107 Chesley Dr Ste 3
Bullard Kimberly 224 Rushey Way
Burdall Lorianne Kish, Noah 420 Foxchase Ln
Burk Annemaire L 404 W Jefferson St
Burke Donald R 501 N Providence Rd 418
Butler Stephen 73 Eastwood
Byrd Regina 426 W Jefferson St Apt B
Byrne Niall T, Aidan P 1209 Cedar Grove Rd
Cab E LLC 404 W Jefferson St
Cagnetti Anthony D 340 N Middletown Rd
Calloway Charles B, Helen B 122 Knowlton Rd Village Green
Campbell Kath 481 W Rose Tree Rd
Capitol Insurance Co 1 Veterans Sq
Carbaugh Lena B 545 Warbarth Ave
Carney Patrick T 602 Lilac Way
Carpenter Mccadden 106 Chesley Dr
Carr Racquel 3 Laurel Ln
Carroll Daniel 219 Fox Rd
Caruso Louis J, Lisa G, Joseph E Lastowka Jr 108 Chesley Dr
Catanese Benjamin, Joy 134 Valy Rd
Caulfield Donald J K, June K 190 Timberjump Ln
Cera Augustus 500 Sandy Bank Rd
Cerato Alberto 63 Cedar Hill Ln
Chambers Barbara E 453 W Jefferson St Apt A
Chandler Forrest Gabriel, Bonnie 430 N Monroe St Frnt
Chartner Grace 531 Gilbert St
Cherry Fieger 11 E 2nd St
Cheung Hoi M 530 N Lemon St
Chiappetta Daniel R 340 Media Sta Rd Apt C217
Choi Jeffrey 481 Bobbin Mill Rd
Cianfrani Carmela 110 W Front St
Cimballa Stephen 0118 Vairo Library
Citimortgage Inc 533 Bobbin Mill Rd
Closson Viola 411 N Middletown Apt A1
Co Melvin R, Denise Harris 2 W Baltimore Ave Ste 210
Coco Beauty Inc, Coco Beauty Inc Granite 1067 W Baltimore Pike
Colado Ramon E Jr 5 Woodcliffe
Collins Mabel PO Box 346
Colon Carlos 200 E State St Ste 305
Concord Autobody Shop 610 Painter St
Conner Charles C 827 Crum Creek Rd
Convery Tara M, Jack R 125 Spring St
Combs Christopher 170 Kirk Ln
Cooper Marie 603 Vernon St
Cordray Daniel E, Evelyn H 742 Pine Ridge Rd
Costanzo Sally S, Renee Hixson 344 W Front St
Cowan Melissa 728 Pine Ridge Rd
Cowling Richard L 102 Blackhorse Ln
Cps Props Inc 769 Iris Ln
Craig Courtney 210 E Jefferson St Apt A6
Cuddahy Patrick J 112 Mansion Dr
Cully Sallie J PO Box 1048
Curran Firm 200 E State St Ste 110
Cutaiair Frank H 411 N Middletown Rd Wbt-15
Dailey William C Jr, William C 1004 Bent Rd
Dailey William C, Jennifer 1004 Bent Rd
Dale Patricia 214 N Jackson St
Danser Lowry S 404 Lexington Riddle Village
Davies Lucia 330 Kirk Ln
Davis Michael 210 E Jefferson St Apt 11
Davis Nicole M 207 S Orange St
Day Catherine 208 N Plum St
Decindis Dorothy 203 W Rose Tree Rd
DeLauretis Anna M 123 Meadowburn Ln
Delaware Volleyball Academy 318 Smt Rd
Deluca Loretta 22 Harvard Dr
Deming Frank S 410 Hampton
Denio Traci A 435 E Baltimore Ave 403
Deshields Ronald 520 Vernon St
Desmond Marilyn 501 Providence Rd N 710
Devuono Lucy M 247 N Middletown Rd Rm 234
Dickert Sheila E 400 S Edgemont St
Dirico Sandra S 108 Chesley Dr
Dirienzi Michele, Ronald 115 Mulberry Ln
Divrigilis Henrietta PO Box 1471

Dolente David S, Eileen 10 Allyssa Dr
Dolente Fred M Jr 2310 W Deerfield Dr
Donnelly Margaret PO Box 1725
Donnelly Marie 255 Fox Rd
Dowell Sherman III, Darlene As Parent Of Sherman Dowell Iv 320 W Front St
Dozor Joanne 600 Bobbin Mill Rd
Dunn Frank R Jr 125 Locust Ln
Dzienciol Max 288 Jefferson St
Economides & Economides 1 Veterans Sq Ste 200
Edmondson Terence D Est 321--323 W Front St
Eggert Florence E, William R 381 Bridle Ln
Eleanor B Sajeski Rev Liv Trust 27 Oakmont Pl
Elliott Margaret 710 Hemlock Rd
Elliott Richard R Jr 311 Kirk Ln
Ellis Chester P 421 W State St
Engelwood Radiology PO Box 200
Enrico Campitelli Jr 1794 N Ridley Creek Rd
Eustace Mita Jr 113 Overlook Dr
Evans Elaine 568 N Middletown Rd
Evans Steven 340 N Middletown Rd
Everett Edna L, Joseph E Lastowka Jr 108 Chesley Dr
Everett F Reginald Trust, Joseph E Lastowka Jr 108 Chesley Dr
Everett Richard L 108 Chesley Dr
Ewing Stephen E II 320 W Front St
Fail Christine Marie 211 N Olive St
Falconi Judith 814 B S Orange St
Fanelli Carol, Diane 510 N Jackson St
Farber Jennifer 17 Manchester Ave
Fargo Roger 65 Letitia Ln
Fauls Grace F, Walter I Breslin 42 E 2nd St
Federman Esther 11 Martins Run Apt A208
Fennell Kathleen A 502 W Front St
Ferguson Virginia J, Thomas 827 Vly Vw Rd
Fidelity Investments 160 Valy Rd
Finkelstein J 63 Cedar Hill Ln
Firm C Ste 305
First Keystone Federal 22 W State St
Fischer Grace A 305 Monticello
Fisher Elizabeth J 109 E Baker St
Fitzgerald Julia R 11 Martins Run
Fitzsimmons Evelyn 1343 W Baltimore Pike B 206 Granite Farms
Flagler Jason H 71 Sycamore Mills Rd
Flandreau James As Parent Of Sherman Dowell IV 320 W Front St
Fleetway Systems Inc, White Glove Inc 80 Maple Ave Ste 5
Fleming Edward, Rose 477 Jacques Ln
Fleming Marie H 411 N Middletown Rd Apt F122
Folde Stephen, Delilah 2341 Martingale Rd
Forry Nicholas J 16 S Orange St 2nd Fl
Fortin Paul J, Douglas H Ftin 450 Linden Ln 202
Foulke Assoc Inc 323 W Front St
Fox Matthew, Joseph Sullivan 46 Gallant Fox Dr
Franks Robert Earl 142 S Pennell Rd
Gaertner Jared H, Gary L 496 S Old Middletown Rd
Gaeta Ralph III, Sarah 371 S Old Middletown Rd
Gallagher Mary D 200 Beatty Rd
Garrett Winnie Hansford 121 Rose Valy Rd
Garrison Scott W Dds 422 Manchester Ave
Garvin Stephan Juan 2 Yarmouth Ln
Gentile James 501 E Jefferson St
Geoghegan Patrick 123 Valy Pl
Germantown Imaging PO Box 347
Gery Lester R 500 Sandy Bank Rd
Ghaneie Areez 131 Paddock Ln
Giacomucci Sam 170 Kirk Ln
Gibson Margaret E Est Of 214 N Jackson St
Gildea Thomas M 2 Foxlair Village
Gillespie Hugh J 326 Crestview Cir
Gillespie William III 40 E Jefferson St Apt 202
Gilligan Tracey M, Kevin H 248 S Old Middletown Rd
Gilroy Jeff 11 E 2nd St
Girono Mary 5 E 4th St Apt 4
Golden Charles J 1343 W Baltimore Pike Apt C207
Goodwin Marie L 454 S Orange St
Gootee Martha M 295 E Jefferson St Apt
Gorby Jessica 64 North Pennell Rd
Gordon A I 11 Martins Run Apt K1
Gordy Thomas 426 Washington Ave
Goumas Artemis G 910 Truempenny Rd Bowling Green
Grace Salvatore G, Barbara A 4 Camby Chase Rd
Grace A Fischer Trust 305 Monticello
Graham William J 500 Sandy Bank Rd 216
Grant Rosemary A 300 S Lemon St 1st Fl
Grant Stephen 209 N Edgemont St
Graves Kim 2238 E Deerfield Dr
Green George, Elna 534 South Ave
Green Erica L 314 S Plum St
Green Lynn L, Scott 1-7 Veterans Sq Ste 100 PO Box 542
Green Mellisa 5 Jessica Way
Gross Florence S 312 Monticello
Grosse Stephen W Est Of 308 E 2nd St
Grover Sarah E 12 Glen Riddle Rd
Guardian Svcs PO Box 346
Guardianship Services Of Pa PO Box 346 1273 Hunt Club Ln
Guerzon Roque P R M H House Physicians Pc Rte 1
Gzesh Dan Jonathan 40 Sycamore Ct
Haller Catherine N 411 N Middletown Rd Apt D 205
Hannon Helen L 1048 W Baltimore Pi

Harde John J 108 Chesley Dr
Harding Jane 411 N Middletown Apt A1
Harris Calvin L Jr Estate, James PO Box 378
Harvey Christophe 1-7 Veterans Sq Ste 100 PO Box 542
Harvinder Gurpreet Dr 517 S Heilbron Dr
Haun Erik 406 Gayley St Apt B503
Hawrylak Greta M 1343 W Baltimore Pike Apt 309
Hayes Mildred F 1098 W Baltimore Pike Ste 3304
Hays Walter S 401 E State St 2nd Fr
Henry Dolores I Gordon Dr
Herko Bryan Est 38 W State St
Hermanson Mark H 900 Heathdale Ln
Hershey Carol J 1273 Hunt Club Ln
Hespenheide Dorothy J 204 Smt Rd
Hisler Charles 500 Sandy Bank Rd
Hodgson Daniel C, Susan E 499 W Jefferson S Apt 204
Hoffman Edward G 104 Cove Ln
Hoffman James J 274 Glen Riddle Rd
Hoffman Robert J Esq 326 W State St
Hoffman William P 1192 N Middletown Rd
Hovington Pricilla, Robert 34 W Jasper St
Hubert William, Julia 205 Woodcrest Rd
Hubis Melissa A 415 S Orange St
Huebsch Margaret 20 Northgate Village
Hulette Alice S Granite Farms Est M 117
1343 W Baltimore Pike
Hurley Frank E 122 Longview Cir
Hutchins John J 10 Riddlewood Dr
Infrasource Inc, Denise Schoth 100 W 6th St
Insight Investigations Inc Rpo PO Box 1489
Irrevocable Trust Agreement Of Helen Lat William C
Mackrides Trustee 755 N Monroe St
Ivins William A RR 3 Todorden Farm
J M Singley Assoc PO Box 170
James C Maxwell, Guardian Svcs Of Pa PO Box 346
Jamie Lane Development LLC 280 Vally Rd
Jeff L Lewin Attorney At Law 15 E Front St
John J Williams Assoc PO Box 1724
Johnson Agnes R 321 S Orange St
Johnson Carolyn A 220 N Jackson St
Jones Sandra F 617 Meadowvale Ln
Jorette Alison 6 Rosetree Village
Joyce Ann 340 N Middletown Rd 8-111
Julow Natalie M, Corinn M 435 S Orange St
Kachman April D 20 E 6th St
Kachur Bogdan 200 Black Hawk Ct
Kamau Mariamu 604 Washington Ln
Kanyi Titus K 604 Washington Ln
Kaplan Benjamin S, Harriette 11 Martins Run Apt F103
Karalis James 481 S Feathering Ln
Karazin Drew 920 True Penny Rd
Kassab Alexandra Soumaya 214 N Jackson St
Kaye Karen 501 N Providence Rd Unit 608
Kelly Hay Harriett A Est, Michael A Raffaele 19 W 3rd St
Kelly Joan P 132 Oakview Dr
Kelly Rose Residence At Glen Riddle 263 Glen Riddle Rd
Kenmore Woods LLC 55 Kenmore Ln
Kestner James D, Eileen 1111 Wooded Way Dr
Kilmer William Est PO Box 346 1273 Hunt Club Ln
Kim Seok Joo 1295 N Providence Rd G308
Kim Yunhee 35 State Rd 22
Kinchela Charmaine 178 5th Ave
Kindt Paul, Joan 1504 W Baltimore Park
Kirk Kimberly B 25 E 5th St
Kjgllc 697 Meadowbrook Ln
Klins Svcs Inc, Safegard Group Inc 100 Granite Dr Ste 109
Klinger Melinda A, David J 470 Farnum Rd
Knight Lauren 67 Green Hill Rd
Koczynski Chet 1796 N Ridley Creek Rd
Koechig Katherine U Est Of PO Box 346
Koerner A 8 W Front St
Koerner Albert B Est Of 117 N Monroe St PO Box 990
Kofink Ernest C 508 Ryanad Rd
Kovacs Laura 130 Appletree Dr
Kraft Kathleen V Holley House 614 501 N Providence Rd
Kramer Harry A Jr 236 Glen Riddle Rd Apt 269
Krant Irving 201 N Jackson St
Kressler Barbara 410 Kirk Ln
La Rosa James Michael 214 N Jackson St
Labrum C 1620 Ridley Creek Rd
Lanni Paul G 60 State Rd
Lapshin Alexander, Joseph M Fioravanti Esq 217 N Monroe
St PO Box 1826
Laskas John J 106 Hampton
Laughlin John Sr 246 S Pennell Rd
Law Ofc Joseph M Jachetti Pc Iolta 334 W Front St
Law Office Of Stewart C C 223 N Monroe St
Lawler Tara S C O Philip Katauskas 739 Pine Ridge Rd
Lawrence Angi Elizabeth 111 N Olive St Apt 4
Leach Charlotte P 30 E Jefferson St
Lee Catherine 204 Martins Run
Lee Catherine 321 S Orange St
Lee Sang Jun 1029 1st Ave
Lent John E 531 Gilbert St
Leonard Eleanor 29 War Trophy Ln
Lesky Rosemary, Wayne 87 War Admiral Ln
Lessem Donald A 1640 N Ridley Creek Rd
Lewis Edward 11 Martins Run Bldg 112
Lewis Elaine C, Robert W Reuther 411 N Middletown Rd
A205
Liberi Alfred A, Kathleen 1048 W Baltimore Pike Apt M101
Liberty Alarm Svcs LLC 1400 N Providence Rd
Liebman Lindsay 10 Morton Ln
List Anthony F 125 Springton Mews Cir
Lister Lowell 318 S Orange St
Ljung Javanna L 4 Locust Ln
Lobar Bruce I 1088 W Baltimore Pike Ste 2205
Lockwood Jacob R A 303 Granite Farms Est
Lowenstein Sylvia Riddle Village
Lraus Harry 5 Lantern Ln
Lukasow M 327 W Jefferson St
Lunchtime Investment Club, John A Yannacone
2151 Davis Dr
Lutermansurick Doris M 11 Martins Run Pines 107
Lynch Merrill 50 War Admiral Ln
Magrogan William 303 N Providence
Manno Angelo 40 Dora Dr
Maran Peter A 36 W Ridge Rd
Marchowsky David G PO Box 289
Marcinkevicius Tadas 42 State Rd Apt C1
Margolin Margaret 1343 W Baltimore Pike Apt D401
Marks Anna M 108 Chesley Dr
Marriott Vincent J 3 Rose Vally Rd
Martin Christopher 301 Paxon Hollow Rd
Martin John J 121 Latches Ln
Martinelli Anita 60 Hargrave Ln
Mason Katherine 342 W 4th St
McCann Mary J 14 W 3rd St
McComb John Est, Andrew, Thomas C Dick Esq
113 Pennock Pl
Mccone Marjorie V, Thomas V 15 E Front St
Mcconnell Matthew H, Jane V 209 Monticello
Mcconnell Jane V 209 Monticello
McCurdy Richard R 71 Chapel Hill Rd
McDonnell William 8 W Bishop Hollow Rd
McFadden Josephine B Est Of 8 W Front St
McGeehan Charles J, Claire D 200 W Lincoln St
McGlinn John 201 Walter Dr
Mcgonigle Ann R 500 Sandy Bank Rd Unit 221
Mcgonigle Margaret M Est, Jeff L Lewin Esq
117 N Monroe St
Mcgroarty Andrew J, Kevin R 19 Chipmunk Ln
Meilvaine F Brian PO Box 956
Mckenzie Frances A 6 Lakewood Dr
Mckeown Vincent F, Jewel D 7 Manchester Ave
Media Inn Snnv 435 E Baltimore Ave
Megaro Edith Est PO Box 346
Melasecca Lorie 132 Brakel Ln
Menna Joseph 340 Media Sta Rd Apt A302
Menold Ernest R, Helen E 429 Linvill Rd
Messik Jessie 107 Winter St
Mid Atlantic Pipeliners Inc Infrasource Inc 100 W 6th St
Ste 300
Mid County Senior Svcs 302 S Jackson St
Miersch Julie 10 Jonathan Morris Cir
Miersky Joseph F 1020 Woodcliffe Ave
Miller Audrey B Est 217 Ridgewood Rd
Mills Carolyn S Riddle Village 212 J
Minacci Gilbert E 10 S Plum St
Minacci Thelma K Est 10 S Plum St
Minton Virginia L 6 W Front St
Mita Susanne E 2224 E Deerfield Dr
Mitchell Rachel 121 Meadowburn Ln
Moffett Marie D 401 Turner Rd
Moore Pauline 247 N Middletown Rd
Morelli A 5310 Pennell Rd
Morelli Karen 5310 Pennell Rd Morelli Svc Ctr
Morrison Frances Madison Bldg 108 Chesley Dr
Morrison Lillian M 108 Chesley Dr
Morse Stewart W Jr 906 Ridley Creek Dr
Moser Wm G 411 N Middletown Rd Apt F 224
Moses Mark 300 S Pennell Rd Ste 100
Msu Group Inc 1560 N Ridley Creek Rd
Muchnik Jack 11 Martins Run Apt H205
Mulligan Susan 15 Springhouse Ln
Murphy Richard W 411 N Middletown Rd A10
Nagle Ashley V 301 Kirk Ln
Nasta Manish, Sunita 362 Arbor Cir E
Neighbors Prod Inc 32 Shadyhill Rd
Nelling William M, William 604 N Monroe St
Newman Gregory A, Felicia 135 Overlook Dr
Nichols Saffian Arlene W 275 Glen Riddle Rd A23
Obrien Michael, Molly K 421 Kirk Ln
Obrien Daniel, Deborah Ann 1160 Paxon Hollow Rd
Obrien Eugene P 3308 Chatham Pl
Oconnor Constr, Thomas J 502 Painter Rd
Ohm Jeanne 327 N Middletown Rd
Okeefe Joseph, Tracey 14 Citation La
Omalley John 725 Hemlock Rd
Oneill E 40 N Pennell Rd
Osborn Peter James 526 S New Middletown Rd
Oshea Francis H 331 E State St
Ovadia Omri A 11 Martins Run Apt D102
Paine Christina Costas 941 Crum Creek Rd
Panaccio Nicholas J 167 W Rosetree Rd
Panichi Kimberley J, David E 250 Highview Ln
Papinghi Marie 10 S Plum St PO Box 1760
Parente Dolores 5 Penn Charter Dr
Patel Chetan 769 Iris Ln
Patterson David C PO Box 1592
Patterson Eleanor J 108 Chesley Dr
Patton Ruth Anne 617 Manchester Ave
Paul Durham As Parent Of Sherman Dowell IV
320 W Front St
Paxson Charles Media RR 2
Payne Dailey Katharine Norvell 1004 Bent Rd Bowling
Green
Peacock Thomas 505 Wildflower Ln
Peet Rolland W 300 W State St Ste 302
Peng Xiaogang 426 Heatherwood Dr
Pennington Barbara 1221 Ridley Creek Rd
Peters Jean 106 W Baltimore Pike Unit C14
Peterson Jennifer 9 Long N Point Ln
Pettijohn Naomi V 402 E Jefferson St
Philip Green Son Inc PO Box 542
Piecukonis Joseph 407 E W State St
Pieper Elizabeth A Fair Acres 340 N Middletown Rd
Pierpoline Marie 2325 W Baltimore Pike
Pierpoline Marie D 451 Berry Ln
Pinto Allwyn 209 Northbrook Dr
Pleuss James L 230 N Monroe St
Pohlman Edith N 202 Monticello
Pointer Richard E 363 S New Middletown Rd
Polegato Maria 501 N Providence Rd Apt 207
Powell Edgar L Jr 606 South Ave
Prabhu Petro Mart LLC 274 Glen Riddle Rd Apt E103
Presbery Olivia M PO Box 1783
Price Barbara G 108 Chesley Dr
Price Sara E 24 Glen Riddle Rd
Prosseda Lena 321 S Orange St
Puffer Joanne M, Jack D 904 Heathdale Ln
Pugliese James H 400 S Orange St Apt 20
Pulmonary Critical Care & Sleep Asc 1098 W Baltimore
Pike Ste 3402
Puppio Michael V Jr 19 W 3rd St
R Albert E 2 E Spring Oak Cir
R Zug Albert E 2 E Spring Oak Cir
Raffaele Michael A 19 W 3rd St
Ranalli Rebecca R, John A 1150 N Middletown Rd
Rawlings Co 524 N Providence
Record Production Solutions PO Box 256
Record Reproduction Solutions 600 Jackson St 2
Reidy Patricia 26 W 6th St Apt B
Reis Audrey, Rosetree Day School 401k P 145 W Rosetree
Rd
Reischer Hilda Riddle Village 318 Williamsburg
Rengan Subhashini, Ramesh 514 Wildflower Ln
Resinski Helen M 263 Glen Riddle Rd Apt 226
Richter Anne, Ronald L 200 E State St Ste 200
Riddle Village 1048 W Baltimore Pike
Riggins Leonard, Mary F 215 Manchester Ave
Ritchie Frank J 108 Chesley Dr
Rnc 2006 Family 344 W Front St
Robbins Nancy J 220 North Jackson St
Robbins Stephen M 1098 W Baltimore Pike Ste 3401
Roberts John R 4 Brandywine Dr
Robinson Stephanie D 340 Media Sta Rd Apt C117
Roddy Barbara C 513 Manchester Ave
Rodono Josephine Est, Fair Acres Geriatric 340 Middletown
Rd
Roland Matolyn Sara 230 Wrights Ln
Roseman Gertrude M 510 N Lemon St Apt D10
Rothwell A D 30 W 3rd St
Roulston Dolores M PO Box 346
Rowley Nina Isabel 724 Pine Ridge Rd
Rrs PO Box C 256
Rupnicki Walter T 115a Old Pennell Rd
Russo Anna M 900 N Jackson St Apt 6
Safe Harbor Group 412 N Orange St Apt C 3
Sajeski Edmund A, Eleanor B 27 Oakmont Pl
Scalley Alicemae 411 N Middletown Rd F208
Schachner Helen 11 Martins Run
Schaefer Kathryn P 28 Gallant Fox Dr
Scott Anita B 211 Sycamore Mills Rd
Scott Carol E 511 Cool Vally Ln
Seiders Ella M 2 W End Ave
Sellers William Est, Renee Hixson 344 W Front St
Shapiro Kay 11 Martins Run 103
Sharp Carol 308 E 2nd St
Shartlesville Star I, Singh 41 E Front St
Shein Joseph Jay Esq 321-323 W Front St
Sherbondy Henry H Jr, Lillian E 226 Indian Ln
Sherman Carol 280 N Providence Rd
Sherman Jessica L 606 N Monroe St
Shields James F 6th & Olive St
Showell Harry 618 S Old Middleton Rd
Shuhart Ollie V RD 2 Village Green Trlr Park
Shuler Andre 15 Rose Vally Rd
Siegal Todd Md 90 Indian Spring Rd
Silveri Somers Nancy M 604 Meadowvale Ln
Simmons Owyda 340 Media Sta Rd Apt 06
Simpson Catherine S 320 W Front St
Sims Armita B 344 W Front St Fl 3
Skinner Edith V Granite Farms Est M 117 1343
W Baltimore Pike
Skurka John 115 Wilton Woods Ln
Slavin Muriel 501 N Providence Rd Aptap
Slifer Richard 610 Painter St
Slowe Clarice 234 Brooke St
Smith Roberta, Edward 50 War Admiral Ln
Smith Barney 200 E State St Ste 200
Smith Helen K Est 30 W 3rd St
Smith Sarah 328 W 4th St Marguerite Smith Exe
Smith Thomas W 160 Vally Rd
Smith Tracy L 1016 W Baltimore Pike Apt E8
Smits Esther M, Massey 34 E Old Baltimore Pike

Solomon Frances D 11 Martins Run Care Ctr Rm 105
 Somers Lawrence J 604 Meadowvale Ln
 Southeast Radiology PO Box 981
 Springfield Rehabil 60 State Rd Ste C
 Square D Co 1023 E Baltimore Pike
 Stamm Lillian M, Senior Care Of Pa PO Box 346
 Standen Shawn 4 E 5th St
 Stevens Ilisha 226 Brooke St
 Stone Doris 208 N Plum St
 Stopper Violet E PO Box 346
 Strommer Margaret A, David A, Steven 18 W Front St
 Strong Family Investments Inc, Eugene Obrien 3308
 Chatham Pl
 Strum David P 208 Woodward Rd
 Su Yingwu 26 Gallant Fox Dr
 Substitute Teacher Svc Inc 849 N Providence Rd
 Surovell Settlement & Title LLC 2 Veterans Sq 2nd Fl
 Surrick R Barclay, Patricia 905 Winding Ln
 Swezey Michelle, Kyle 715b N Jackson St
 Systems Aria 1400 N Providence Rd
 Tancreeds Inc 1 E State St
 Tapino Erika L 3 Moore Cir
 Tascone Brian J 5200hilltop Dr Unit S10
 Tassone Gina 553 Fairview Ave
 Tax Claim Bureau 201 N Front St
 Taylor Robert L, Mary E PO Box 1971
 Taylor Mary H PO Box 1971
 Tejankella Amie 501 N Orange St Apt C5
 Ten Hoyet H Com 220 N Jackson
 Theveny Alisa M, Paul A 533 Bobbin Mill Rd
 Thomas William F, Helen L 240 Bobbin Mall Rd
 Thompson Varallo Alfe 229 N Olive St
 Tighe John W Manchester House 411 Manchester Ave
 Tillman & Sons Plumbing Heating Inc PO Box 1646
 Titl All Cmc Escrow Agt Thomas Ottav T A Title
 2 Veterans Sq
 Trautner Kevin, Joseph E Lastowka Jr 108 Chesley Dr
 Trios Italian Poli 8 Michele Dr
 Trout Diane R 914 Twyckenham Rd
 Trush William J 352 S New Middletown Rd
 Ts Executive Closing Svcs LLC 200 E State St Ste 302
 Tung Sui P 19 E Knowlton Rd
 U T D 12 1 90 Patricia B Maloney Trust 27 E Front St
 U T D 8 25 95 Irrev Trust 27 E Front St
 Ua 17-Jan-92 211 N Olive St
 Ustylenko Vasyil A 712 Pine Ridge Rd
 Vanvladricken Kimberly 513 Smedley Ave
 Vernon James B 1343 W Baltimore Pike
 Vite Scott 904 Winding Ln
 Vivacqua Raymond J 131 Paddock Ln
 Volk Karl 340 Media Sta Rd C225
 Wachovia Mortgage Its Successors 1221 Ridley Creek Rd
 Wadumbuhl Peter 123 Vally Pl
 Wagman Harold, Elsie 340 N Middletown Rd Rm 1
 Wall Anne M 346 E Knowlton Rd
 Walter Patrick 111 N Ridley Creek Rd
 Washington Urell 1295 N Providence Rd Apt F110r
 Webb Charles E 102 Jamestown
 Weichman H A 501 N Providence Rd Apt 213
 Weld Bradley 129 Bortondale Rd
 Weller Barbara M 1343 W Baltimore Pike Odt212
 Welsh Catherine B 1343 W Baltimore Pike No P204
 Welsh Charles 1343 Baltimore Pike A311
 Whitaker Suzanne 150 Longview Cir
 White Loretta, Manchester House 411 Manchester Ave
 Widmaier Albert T, Mary A 152 Brakel Ln
 Widmaier Robert A 152 Brakel Ln
 Wilding David M 413 B N Orange St
 Williams Amy 426 Willowgate Ln
 Williams Mary C 206 Arlington
 Wills John Jay Esq 206 W State St
 Windsor Consulting Group Inc PO Box 168
 Winnimere Lewis PO Box 259
 Wisniewski John S Riddlewood RD 26 48 War Trophy Ln
 Wolaniuk Frank R Bldg 8 Rm 609 340 N Middletown Rd
 Wolson Irwin J 334 W Front St
 Wood Jeffrey W 206 S Orange St
 Worriolow Jeffrey 26 E Overhill Cir
 Wright Carl, Carol, Elizabeth V 417 E Lincoln St
 Yang Terence 499 W Jefferson St
 Yee Ye H 19 E Knowlton Rd
 Yeung Chun 400 E Jefferson St
 Young Hannah 318 S Orange St
 Young Jasmine 37 State Rd
 Young Susie 417 N Olive St
 Yun Hee 444 S Orange St Apt 8a
 Zenor Barbara 1295 N Providence Rd Apt F305r
 Zieger Charles 928 Green Briar Ln
 Zug Jocelyn M, Thomas V Jr 2 E Spring Oak Cir

Media Pa 19065

Axson Essick 14 Applebown Ln
 Kong Do H 8460 Limekiln Pike Apt 1122-1

Media Pa 19091

Mint F Accounts Payable RTE 1

Millbourne Pa 19082

Lapish Kyle J 22 Millbourne St

Milmont Park Pa 19033

Addison Donna M, Shawn D, Natalie J 419 Milmont Ave
 Addison Daonna M 419 Milmont Ave
 Burns Gerald II 1006 W Macdade Blvd
 Butts Elizabeth J 217 Taylor Ave
 Knob John C 545 Manor Cir
 Oconnell Andrew M, Tyler R 419 Milmont Ave
 Rayer Kevin M, Phillip T 419 Milmont Ave
 Smith John, Anna 139 Jackson Ave
 Swierczek Brian L, Christopher 419 Milmont Ave
 Tassoni Monica R, Ronald 419 Milmont Ave
 Youngstrom Krista R 107 Chester Pike

Morton Pa 19070

Amin Mohammed 240 Hawthorne Rd
 Bailey Sandra Y 218 Newell St
 Baker Bradford D 110 Harding Ave
 Bannish Richard 2149 6th Ave
 Baxter Trudy 110 Harding Ave
 Beese Anthony D 505 Holmes Rd
 Beiemeister Reba 519 Stanbridge Rd
 Berue William PO Box 188
 Bishop Louis 22 Locust Rd
 Boyko Madlyn 2180 Franklin Ave
 Breslin Joseph P, Regina 736 Agnes Ave
 Brown Elsie M 831 Mitchell Ave
 Bruno Monica A, Alfred E 14 Fairhill Rd
 Dantonio Daniel, Edward 760 Kedron St
 Carpenter Mia Elizabeth, Joseph A 50 Silver Lake Tr
 Carr Steve 28 Silverk Terr 18
 Cebulski Scott 407 Baltimore Pk
 Cms Property Mgmt 112 Rutledge Ave
 Colletta Emily M 218 Grand Ave
 Collex Morton 409 Baltimore Pike
 Conlin John 34 Fairhill Rd
 Daddona Shirley M 1965 Franklin Ave
 Dantonio James A 201 Fairhill Rd
 Dawson Margaret 424 Unity Ter
 Derose Samuel J Jr, Elliott 715 Country Ln
 Dhara And Vrushi Dba Faradays 29 S Morton Av Bl-A
 Donato Catherine Est 206a Cedar Woods Country Cir
 Fazio Sonya 214 Fairhill Rd
 Fite David R 37 Linden Ave
 Gock Jennifer 713 Pearl Ave
 Gualtieri Eleanore G 4 Providence Rd
 Hancox June 118 Walnut St
 Hoffman Karen 415 Woodward Rd
 Jones Kathleen C 623 N Morton Ave
 Kennedy Teresa S, John J 27 Locust Rd
 King Miriam 821 Mitchell Ave
 King Mazie M 104 Waverly Ave
 Laurie Stephen L 200 Bridge St
 Lawlor Frank H 1002 Kedron Ave
 Lee Violet 18 Walnut St
 Lyman Mary Alice, Daniel 106 E Sylvan Ave
 Macneal Management LLC 1 School St
 Marryat Bruce Allen 34 Locust Rd
 Mason Charles H 18 Walnut St
 Matelyan Satsuko N, Eric S 144 S Morton Ave Apt A8
 Matts Charlotte 218 Grand Ave
 Matts Mary 2118 Grand Ave
 Mcaleer Sandra J, James P 751 Mitchell Ave
 McGill Veronica 523 Yale Ave
 McIlhenney Richard C 111 Providence Rd Apt W201
 Mcluckie Susan E 634 Amosland Rd
 Morinelli Anthony 630 Country Ln
 Morrison Thomas F 914 Rose Ave
 Morton Collex 409 Baltimore Pike
 Nguyen Laura 1901 Shasta Cir
 Oneill Frederick R 24 Sycamore Ave
 Palmer Jackson S, Betty M 2228 Franklin Ave
 Paparo Edith A Est 75 S Morton Ave Apt 1b
 Perry Margaret T 2233 Theresa Ave
 Powell Mark 144 S Morton Ave
 Rabe Kevin 101 Waverly Ave Ste C
 Radi Mohammed 240 Hawthorne Rd
 Roberts Richard 232 Main St
 Robey George J 62 S Morton Ave Apt E
 Robinson Melissa R 409 Baltimore Pike
 Rodenbaugh Peter J 833 Agnes Ave
 Rossi Joseph F Est 2215 Elder Ave
 Rothberg Marie E 440 Holmes Rd
 Rumberger Paul Jr Est 527 Stanbridge Rd
 Scott Shawn 144 S Morton Ave Apt C2
 Smith Chris 112 Rutledge Ave
 Springfield SD, Morton Bo 111 Brn St
 Stokes Warren R, Vivian 23 Pennington St
 Taylor Watson Lolita A 264 Maple Ave
 Trusty Wende 409 Baltimore Pike
 Tucker Mary 106 Walnut St
 Uddin Rakib 610 Cedar Ln
 Ute Rail Svc Ccd 501 Highland Ave
 Vaccaro Kellie 859 Kedron Av 1st Fl
 Weisley John 24 Kendron Ave
 Whittington Alice 32 Prisidea Ln
 William N Rodenbaugh Est 833 Agnes Ave
 Yarnall Rachel 1928 Franklin Ave

Newtown Square Pa 19073

210 East Morning Glory Condo A, Henry L Biester
 58 Bridle Way
 3517 Rush Inc T A Newtown Beer 3517 W Chester Pike
 A G Medical Equip Sales LLC 3553 W Chester Pike
 Unit 24
 Abm Dental LLC 3475 W Chester Pike Ste 230
 Adams Alexandra R, Robert F 1000 Providence Rd
 Albany Liver & Pancr PO Box 356
 Alt James F 1125 Beverly Ln
 Alter James M, Ella 3500 W Chester Pike
 Anastasio Jean M 3503 Lewis Rd
 Anderson Virginia F, Virgil M 3500 W Chester Pike 206
 Antonelli John Albert 3516 Lewis Rd
 Arco Chemical Co 3801 W Chester Pike
 Armstrong Jeanne D 3405 W Chester Pike
 Balch Levi 4400 Florida Ave
 Baldrick Thomas 10 Fawn Ln
 Baltadonis Stephen 22 Woodhill Rd
 Bang Steve 115 Bryn Mawr Ave
 Baraldi Raymond L 22 Ridgeview Rd
 Barrar George F 100 Stoney Brook Blvd
 Barton Andrew Jr 315 Arthur Ct
 Basell Usa Inc 3801 W Chester Pike
 Bassett Elizabeth 535 Gradyville Rd V172
 Beckham Kate, Richard 53 Papermill Ln
 Bell Mabel M 535 Gradyville Rd A 208
 Bellis Jane P 535 Gradyville Rd G152
 Berberich William 44 Surrey Dr
 Bergstrom Norma Garrett Mill Rd
 Bevelock Thoms J 193 E Chelsea Cir
 Bird William Jr Est, Paul Randolph 104 Mulberry Ln
 Birdsall Steven 3999 W Chester Pike
 Blaney Henry J 123 Rockwood Rd
 Bowen Inc 10 Clover Ln
 Bowles William PO Box 92
 Brennan Kay Ann 8 Powder Horn Ln
 Brooks Andrews Barbara 535 Gradyville Rd Apt B218
 Brooks Brenda S, Barbara Brooksandrews 535 Gradyville
 Rd Apt B218
 Brown Doranne 8 Powder Horn Ln
 Burritt Patricia 3710 Nicole Dr
 Business Objects America 3999 W Chester Pike
 Calabro Salvatore P, Paulette 143 Brookside Rd
 Callaghan C V 25 Reese Ave
 Callahan Catherine 406 Merlin Rd
 Cannon Edith M 3421 W Chester Pike
 Caribbean Pearl Corp Nv, Am Resorts 7 Campus Blvd
 Carr Builders Inc Ach PO Box 482
 Carter Josephine 2075 Dutton Rd
 Cavallo Auto Body 18 S Newtown St Rd
 Cavarocchi Nicholas 40 Steepest Hollow Dr
 Cellucci Samantha Grace, John A, William J
 4106 Battles Ln
 Chase Howard J, Anna 103 Ashley Rd
 Che Ap Shared Svcs PO Box 356 21035003
 Che Aps PO Box 356
 Consign And Design 101 Bryn Mawr Ave
 Cooke George H 120 Northwood Rd
 Craft Bryson 659 Andover Rd
 Cross William R 43 Hunters Run Dr
 Custer Jane W Est 43 Hunters Run
 Dangelo Joshua, Nancy 3563 Sawmill Rd
 Dardine Warren 3430 Tyson Rd
 Decker Terrence 1031 Providence Rd
 Dekalb Family Medicine Che Aps PO Box 356
 Delone Jeffrey 4661 W Chester Pike Ctr 5
 Depretore Donna 133 Northwood Rd
 Devine Kimberly A 54 Farrier Ln
 DiJoseph Philip 70 Barren Rd
 Donegal Partners LP 12 Iddings Ln
 Dowgun Richard PO Box 356 Che-Aps
 Drmary Tkjouri 3475 W Chester Pike 230
 Dua Kamal 107 Masons Way
 Dub Iia, Sap America Inc 3999 W Chester Pike
 Duffy W 219 1st Ave
 Dymski Therese M, Donald A 36 Radnor Dr
 Edmond E Colletta Escrow 726 Elgin Rd
 Ehr Staffing 15 Campus Blvd
 Elliott Thomas L 24 Dunminning Rd
 Ellis Athletic Center 3819 W Chester Pike
 Emper William D 1220 Winderly Ln
 Espe Matthew J, Lori S 48 Farrier Ln
 Evenson Paula L 181 E Kenilworth Cir
 Everlof Patricia 306 Crum Creek Ln
 Fanchiki Lyubov A 392 Bishop Hollow Rd
 Farace Charles D 505 Princeton Cir
 Farrell Catherine M 306 Crum Creek Ln
 Felber James F, Richard Yanko 306 Jeffrey Ln
 Feldman Craig E 12 Longview Ln
 Fenstermacher Tom 3819 W Chester Pike
 First Choice Athlete 4685 W Chester Pike
 Fitzgerald Marle 402 Yankee Ct
 Flanagan Teresa 3401 Hartford Ct
 For Medstaff Cross Country 297 S Newtonst Rd
 Foy Dorothy M 1 Radnor Dr Apt F3
 Fransworth Joan 801 Pritchard Place
 Frielander Florence 216 Hansel Rd
 Frio Adriana, William 4105 Sage Wood Dr Newton Sq
 Gallagher James W 709 Elgin Rd
 Gallagher Mary D 3500 W Chester Pike
 Gemberling M S 18 Campus Blvd Ste 250

Gerhardt Maartin W 160 4th Ave
 Gerhardt Martin W 160 4th Ave
 Ghm Mortgage Svcs LLC Its 10 Campus Blvd
 Gianchetti Albert 1014 Madison Ln
 Gilbert Alyssa M 3081 W Chester Pike
 Gilbert David V 3 N Line Rd
 Gill Bernistine 3382 Goshen Rd
 Gillespie Bernard O, Blanch E 821 Bryn Mawr Ave
 Gleason Catherine Dr PO Box 356
 Gmh Assoc 1st Fl Telco Rm 10 Campus Blvd
 Gmh Communities 10 Campus Blvd
 Grant Kyrstin Kelly 1305 Tomahawk Cir
 Grasberger Robert C F109 3500 West Chester Pke
 Green George T 46 Surrey Dr
 Gross Kenneth W 308 French Rd
 Grudkowski Hedwig P 535 Gradyville Rd
 Gts 11 Campus Blvd Ste 150
 Gullotti Michael 4 Laurel Ln
 Hall David Newtown Towers C402
 Hammel Jane P 124 Ashley Rd
 Haney William P 392 Bishop Hollow Rd
 Harad Steven G 305 Pritchard Pl
 Harman Mild V 125 Lyon Rd
 Hart Elizabeth M 3400 W Chester Pike 308c
 Hebling Beatrice 535 Gradyville Rd
 Henn John 316 Crum Creek Ln
 Hionis Irene 1360 Cold Spring Rd
 Hirschak Rose M 10 Marlborough Rd
 Hofstaedter Amy 3619 Chapel Rd
 Hong Seon Hwa 8 Bryn Mawr Ave
 Hosang Novelette, Paul 1021 Arbor Way
 Humes Karen 33 N Line Rd
 Hundt Frances 7003 Goshen Rd
 Irelands Heritage Preservation Found 307 French Rd
 Irwin G 132 E Chelsea Cir
 Jackson Sharon 222 Cornerstone Dr
 Jani Ratilal M 314 Bishop Hollow Rd
 Jasevsky J A Jr 7 Saddle Run
 Jbl Glass And Mirror Co Inc 2090 Dutton Mill Rd
 Jeffries Sally A 193 E Chelsea Cir
 Jex Edward 5081 W Chester Pike
 John Henn Liv Trust 316 Crum Creek Ln
 John Stefanik General 3405 Tyson Rd
 Johnson Dorothy K Est, Johnson Patricia A
 3405 W Chester Pike
 Johnson Lillian D 6 Spruce Rd
 Kearney James J 1018 Arbor Way
 Keel Kristen A 317 Echo Vally Ln
 Keenly Frances E 304 Media Line Rd
 Keith Robert E, Margot W 975 Garrett Mill Rd
 Kelton Fern N 535 Gradyville Rd Apt G119
 Kelton Franklin C 535 Gradyville Rd Apt G119
 Kim Yeain 40 Charter Oak Dr
 Kirby Mildred H, Janet K Marshall 649 Lakeview Cir
 Kirker Erick J 24 Smedley Dr
 Knapp Charles, Jane 9 Muirfield Ct
 Knorr William J 18 Chestnut St
 Konrad Clara 29 Roscomon Rd
 Kraftson Ann M 14 Harrison Dr
 Kramer Margart Bleifeld, E Michahel 721 Governors Cir
 Krenzel Saul 2 Heather Way
 Larkins Harold T, Jean R 426 Cornerstone Dr
 Laurie Emily M, Paul J 106 Pine St
 Laurie Emily M 106 Pine St
 Lee Dong S 9 Longview Ln
 Leonhardt Jonathan 50 Carnoustie Way
 Line Systems Inc, Michael Miller 17 Campus Blvd
 Lions Club Of Norwood 4 Hillcrest Dr
 Logan Scott 1405 Whisperingbrookdr
 Lrc Rehabilitation 3609 Chapel Rd
 Macatee Taracolleen 3525 W Chester Pike 2
 Mackrides Louise M Est 23 Roberts Rd
 Macneal Mildred H 3500 W Chester Pike Apt 317a
 Mann D 3500 W Chester Pike
 Marinakis Steven 6026 Goshen Rd
 Markus Sandra 803 Pritchard Place
 Marsh Thomas R 3405 W Chester Pike Apt 507b
 Marshall Alexander, Brian, James 7 Campus Blvd
 Martin Lindsay 1035 Beverly Ln
 Martinez Leodegario Abundiz 6154 Goshen Rd
 Marymor Alexa 24 Old Covered Bridge Rd
 Marziani Anthony J 5 Bakers Ln
 Mastroddi Christina 20 Bishop Hollow Rd F 2
 McClintock Eileen M 708 Pritchard Pl
 McDonnell Carmel A, Derek A 16 Woodhill Rd
 Mcgeary Elizabeth B, James W Jr 3823 Providence Rd
 Mchugh Gina M 12 Iddings Ln
 Medical Group Of St Joseph PO Box 356
 Medstaff Inc 3805 W Chester Pike
 Meehan Violet PO Box 204
 Menichini Deanna V 1 Gregory Ln
 Mercy Home Health Svcs Che PO Box 356
 Mernagh John E, Sap 3999 W Chester Pike
 Metropolitan Life Ins Co 16 Campus Blvd Ste 200
 Michalski Samuel J 200 Locust St
 Michell Marie C 3500 W Chester Pike Apt A3
 Miltz Roland W 3500 W Chester Pike Apt J306
 Mitchell James E 3421 W Chester Pike A 35
 Monsanto Charlton 4 Martins Cir

Moore Caroline, Kathleen A 3536 Caley Rd
 Moore John E 3400 W Chester Pike
 Morgan Jonathan A 25 Roscomon Dr
 Morris Elizabeth A 31 Mary Jane Ln
 Mossadis Cary 653 Lakeview Cr
 Mr Pizza 4811 W Chester Pike
 Mulroy Inc, William Koder 109 Chestnut St
 Murphy Arthur T 535 Gradyville Rd S128
 Murphy Michael J 1625 Vally Rd
 Nassau Caroline R, William L, Caroline M 535 Gradyville
 Rd V129
 Nassau William L III White Horse Village 129
 Natal 1 Ltd 3901 Tall Oaks Ln Howard Butcher 4
 Neary Colleen M 17 Muirfield Ct
 Newman Clyde F Jr 535 Gradyville Rd Apt V 124
 Newtown Square Edgemont 5085 W Chester Pike
 Newtown Square Getty Inc PO Box 263
 Noonan Lucille, W F Jr 535 Gradyville Rd
 Novel Food Mi LLC, Moes Southwest 4695 W Chester
 Oates Terry D, Melanie W 15 Dudie Dr
 Oliva Concetta 3500 W Chester Pike Apt D111
 Omalley Mary R 27 Hunters Run
 Oneill Rochine 2115 Pony Trail Rd
 Oreilly Joseph T, Maura, Mary Jane 1685 Vally Rd
 Paley Jana S 59 Sleepy Hollow Dr
 Palumbo Gregory, Lauren 1350 Brighton Way
 Panaccio Irrev Trust 40 Dunminning Rd
 Pansini Custom Desig 19 Ridgeview Cir
 Pease Pauline Jr, Henry Jr, Dunwoody Village Ch2 3500 W
 Chester Pike
 Pennsylvania Land Transfer Co, Erin Callen 2 Hunter Run
 Peters Kristin M 143 Brookside Rd
 Peterson Alta Z Apt C101 3500 W Chester Pike
 Pfister Claire M 545 N Newtown St Rd
 Pilyon Paul 1 Radnor Dr Unit D1
 Piraino Joanne 106 Longview Ln
 Pitt Letitia S 3510 Horton Rd
 Pmi 4 Campus Blvd
 Pmi Svc & Outsourcing Sig, Sig Coordin 14 Campus Blvd
 Pontecorvo Linda 401 Yanke Ct
 Pressey Eric D 3421 W Chester Pike Apt C30
 Project Mgmt Insti 4 Campus Blvd
 Public Storage 5085 W Chester Pike
 Pyun Sun M 1003 Arbor Wy Lot 7
 Radcliff Miriam 535 Gradyville Rd
 Radl Emma Dunwood Village 23
 Randolph Linda Bird, Paul R 104 Mulberry Ln
 Readinger Lois 17 Vally View Ln
 Reed Dorothy T Dorothy Hughes 114 Northwood Rd
 Reppert Mary, Laura R Unger Poa 3500 W Chester Pike
 Research America Inc 13 St Albans Cir Ste A
 Reynolds Katharine E 535 Gradyville Rd Apt G131
 Rivendell Pediatric & Adolescent Med 15 Campus Blvd
 Ste 100
 Rohner Yvonne 3553 West Chester Pike 3
 Rosenfeld Sonia 216 Hansell Rd
 Roussey David H 3526 Sawmill Rd
 Rowan Virginia S PO Box 163
 Rubin Eric M, Aimee 24 Charter Oak Dr
 Russo Marie R 19 Pine St
 Salvatore Burrirt PO Box 263
 Sanders Steven L 853 Bryn Mawr Ave
 Santander Bank Real Est Finance Dept 1625 Vally Rd
 Santoleri Nicholas M, J Michael Anastasio 3503 Lewis Rd
 Sap America 3999 W Chester Pk
 Scanlon Roseann M 34 Heather Way
 Scattergood Thomas A 3421 W Chester Pi A1
 Scheb Rosemarie 319 3rd Ave
 Schmidt Christa 16 Marlboro Rd
 Shwab Richard L Jr 889 Westover Rd
 Simkiss Steve 28 Reese Ave
 Simon Mae A111 Gradyville Rd White Horse Village
 Simpson Michelle Alio 123 Weatherburn Way
 Skaar Mary Lou A111 Gradyville Rd White Horse Village
 Smith Diane 123 Ridgefield Rd
 Smith Lorraine V 4 Dudie Dr
 Speitel Nora R 151 Ashley Rd
 St Marys Seton Health System PO Box 356
 Stack Margaret A111 Gradyville Rd White Horse Village
 Stanton Laurie 27 Barren Rd
 Staskel Amber 521 Guinevere Dr
 Steward Kimberly L 853 Goshen Rd
 Stewart Harvey Jr 280 Overbrook Dr
 Stinger James A 201 Walnut St
 Stopper Henry L 33 Roberts Rd
 Supreme Cor LLC 3811 W Chester Pike Ste 200
 Tadevosyan Ani 3410 Horton Rd
 Talamini Damore, Talamini Managing Partners
 181 Mansion Rd
 Terifay Terrence 6 Longview Ln
 Tfl Asset Mgmt Inc, Thomas Lafferty 105 S Newtown St Rd
 Thiruselvam Chels J 314 Bishop Hollow Rd
 Thompson Carol N, J Nulty Jr 2088 Dutton Mill Rd
 Timm Jaime R, Timm G D, Justin E 3662 Waynesfield Dr
 Todorow Thomas J 317 Echo Vally Ln
 Tracey Mechanical 8 Campus Blvd
 Tuthill Keith Est 307 Arthur Ct
 U T D 03 31 00 Michael A & Joanne M Fitz Gerald De
 402 Yanke Ct

Udhs Class Reunion Fund 3500 West Chester Pike Apt105
 United Security Affiliate 1255 Brighton Way
 Usa3000 Airlines 335 Bishop Hollow Rd
 Vasquez Rolando A 8 Bradford Tr
 Verma Satinder 3827 Providence Rd
 Volfson Ilya A 18 Charter Oak Dr
 Volk Judith A 2078 Dutton Mill Rd
 Waldron Caroline Whitney 607 Glendale Rd
 Wehbe Marwn 988 Garrett Mill Rd
 Weinberg Michelle S 5 Martin's Cir
 Whitt Comstock Stephanie 10 Heather Way
 Wilson Jeanette G 3500 W Chester Pi 318
 Zakeoian Betsy 3909 Gradyville Rd
 Zampitella Kurt 23 N Line Rd
 Zygmunt Beth 1080 Stackhouse Mill Rd

Norwood Pa 19074

Berkheimer Robin A, Brett A 2 Walle St
 Brice William J 204 Martin Ln
 Brown Helen M 308 Mohawk Ave
 Budd Lisa 532 Mohawk Ave 1 Frt
 Buick Granted R 303 Sylvan Ave
 Carotenuto Ted P 212 Love Ln
 Cassidy Cynthia 10 Winona Ave
 Chase Home Finance LLC 512 E Winona Ave
 Chen Pei Ying 661 Mohawk Ave Apt C 3
 Collins Dawn M 294 E Winona Ave B2
 Culleney Sharon J PO Box 124
 Daleccio Diana 203 Trites St
 Defrancisco John M III 635 Delaware Ave
 Dehart Denise M 111 Elmwood Ave
 Dibeler Theresa 614 E Winona Ave
 Donaldson Lucy T 625 Delaware Ave
 Everett Jessica Ann, Myra J 123 Elmwood Ave
 Fynes Jonathan 205 Trites Ave
 Gardner Virginia D 506 Lee Rd
 Gmc Body Shop 303 Sylvan Ave
 Gordon Joseph D 60 W Winona Ave
 Grant Garnet C 60 W Winona Ave Apt A4
 Griffith Stephen A 107 Martin Ln
 Hanna Michelle M Jeffrey 512 E Winona Ave
 Harriman John 512 E Winona Ave
 Huynh Amanda T 119 W Winona Ave
 Imparato Frances 311 W Amosland Rd
 Indonesia Handcrafts Unlimited 165 Macdade Blvd
 Kearney Christopher 660 Mohawk Ave
 Kelly Gerald 546 Chester Pike B6
 Kerwood Joanne 658 Seneca Ave
 Konkle Colleen M, Daniel P 108 Elmwood Ave
 Krauss John H 504 Tasker Ave
 Linden Eleanor M 229 Garfield Ave
 Martin Colleen M 225 Garfield Ave 3
 McBride Patricia A 60 W Winona Ave
 Mccausland Elsie L 16 Park Av
 Mccloskey Daniel R 253 W Amosland Rd
 Mcilhenney Margaret M 111 Printz Av
 Mcilhenney T M 111 Printz Av
 Mckeown Samuel 546 Devon Rd
 Miller Kathleen C 301 Park Cir Gra Upr
 Moore Edna T 38 Martin Ln
 Norwood Home Center Inc 618 Chester Pike
 Oak Tree Apartments PO Box 160
 Omalley William J Jr Est, William J 60 W Winona Ave
 Apt B3

Oppold Donald 527 E Winona Ave
 Parfitt George J 203 Harrison Ave
 Park Place Assoc 294 E Winona Ave
 Phipps Harry 83 S Martin Ln
 Pickel Eleanor M 515 1/2 Chester Pike
 Rosenblatt Erma 1 Walle St
 Ruths Betty C, Russel 316 Welcome Ave
 Schaefer Cecelia M, Robert 540 E Winona Ave
 Shah Palak 122 E Winona Cir
 Shore Snyder Dental Center PO Box 40
 Siman Arlene 60 W Winona Ave Apt F2
 Smith Flo S 655 Mohawk Ave
 Steenberg Linda M 235 Martin Ln
 Timinski Jerome 10 E Winona Ave Apt A3
 Trainer Robert 315 Urban Ave
 Us Mgmt Co LLC 47 W Winona Ave Apt 1
 Verones Collision Inc 660 Mohawk Ave
 Walsh Harriett, Joseph 523 Winona
 Warner Christopher L, Sarah A 307 Trites Ave
 Wettlaufer Nicholas 110 Martin Ln
 White Francis H 303 Sylvan Ave
 Witsch Regina A 3 Woodland Ave
 Zacher Joseph W 571 E Winona Ave

Ogden Pa 19061

Wolverson Lorena V Meetinghouse Rd

Parkside Pa 19015

Fisher Mary 127 Elbow Ave
 Morales Ellen 111 W Garrison Rd
 Powers Brett 2626 Crozer St
 Szabo Jason R 3000 Edgemont Ave
 Waters Alexa F 3000 Edgemont Ave

(Editor's Note: This document continues with Philadelphia Pa 19113 in Part IV at 46 Pa.B. 4511 (July 30, 2016).)

(Editor's Note: This document continues from Part III which begins at 46 Pa.B. 4319 (July 30, 2016).)

Philadelphia Pa 19113

Ac1 International Plaza
Amerihealth Mercy Health Plan 100 Stevens Dr
Areva T And D Inc 1 Intl Plza Attn C Chaconas
Bailey William 236 Guilfred St
Canisco Resources Inc 10 Industrial Hwy E-MS38
Day Zimmerman Security Svcs Scott Plaza Rt 291 &
Industrial Hwy
Deutsche Bank National Trust Co 1 International Plz
Ste 100
Envirotech Ventilation Inc 1 International Plaza
Essence 200 Stevens Dr Pharm Ntwrking 4th Fl
Etereo 1 International Plaza Ste 100
Gaudiello Mary 2nd & Seneca St
Gosset Anne L 1601 Sansom St Apt B3
Kaustia Markku 3620 Locust Walk
Rich Tomkinsco 401K Plan Ambassador II 201 Diplomat Dr
Saxon Mortgage 1 International Plaza Ste 100
Scalella Frank 332 Seminole St
Select Health Plan 200 Stevens Dr
Usi Affinity U One International Plaza Ste 40
Vitetta Group Inc 2 International Plz

Pilgrim Gardens Pa 19026

Boxman W PO Box 570 106 Cedar Hill Dr026
Brasur Mark A, Dori M PO Box 332
Myers Donna PO Box 350

Primos Pa 19018

Anderson James 218 Boro Rd Apt 1 A
Bellington Dorothy J 221 Oak Ave Apt 2D
Bendistis Albert L 727 Primos Ave
Coco Michael R, Theresa 540 S Oak Ave No D
Ds Professional Enters Inc 201 S Oak Ave
Kramer Loretta J 316 Christopher Pl A
Palmer Nancy 223 S Oak Ave Apt 2F
Stever Lisa Mari 211 S Oak Ave
Virgin Emma E 258 Crestwood Rd

Prospect Park Pa 19076

Aaron Donna 409 Folsom Ave
Amadio Zappone Stephanie 658 17th Ave
Anderson Debra 1200 Lincoln Ave Apt 29
Anna Hospodar 540 13th Ave
Barber Amanda, James 211 Lazaretto Rd Apt 1a
Barrett Belinda 422 Lincoln Ave
Bedwell Katherine M 906 W Park Sq Fl 2
Bozman Jason S 1601 Norwood Ave
Brazile Amy, William 859 10th Ave
Brennan Marie T, Prospect Park Health Rehab
815 Chester Pike
Burgess Joseph H 1109 3rd Ave
Caporella Josephine 937 Chester Pike Apt 2a
Cepis John 932 13th Ave
Charlier Robert L 856 Chester Pike Apt B
Ciminera Kerri A, Paul 702 16th Ave
Citimortgage Inc 1637 Lincoln Ave Apt 6
Clancy John J Sr, Sandra L 738 16th Ave
Cloud Michelle M, Barbara L 619 13th Ave
Coffman Darren D, Mary C 719 10th Ave
Costello Dana G PO Box 107
Culloity Joann A 502 Prospect Ave
Didomizio Mark 1637 Lincoln Ave Apt 6
Donovan Clara E Prospect Park Nursing Ctr
815 Chester Pike
Ebur Edwin 1506 Lincoln Ave
Ferretti Mary Est Of 1637 Lincoln Ave
Finishline Collision 609 Chester Pike
Fritz Stephen 509 Lincoln Ave
Fun Patrol Inc 1117 Lincoln Ave B
Gallagher Daniel F, Doris K 818 13th Ave C
Hall Margaret, Howard 925 8th Ave
Henry George 631 8th Ave
Hiddemen Cindy L 846 12th Ave Apt 3
Hippensteel Rita 1502 Evans Ave
Homes Heller 734 14th Ave
Hox Charles 678 9th Ave
Huber Jessica 1636 Adams Ave
Ihlenfeld Dennis 417 Lincoln Ave
Jankins Christina 937 Chester Pike
Jennings Mariann, Robert 1417 Pennsylvania Ave
Kambies Jacqueline 618 9th Ave
Kearney Alice 924 Madison Ave
Keever Eileen, Jay S 1215 Prospect Ave
Keller James F 648 15th Ave
Keller Ruth M 859 10th Ave
Lackus Damien 1024 12th Ave
Li Xiaoyi 211 Lincoln Ave Townhouse 5c
Lunger Karen L 846 12th Ave Apt 3
Luty Daniel E 210 Pennsylvania Ave
Lyle Arthur 617 Chester Pike Apt A
Mahle Stephanie 1010 12th Ave
Maraj Jeanine, Neil G 856 14th Ave
Maraj Jeanine 856 14th Ave
Marchowsky David G 678 9th Ave
Marcucci Joseph L 1615 Washington Ave
McCandless Emily M 1507 Carlisle Ave
McCarty Ethel M 805 Penna Ave
Mcdonnell Mark 730 16th Ave
Mcmeredith 902 Amosland Rd
Mcquay Meredith 902 Amosland Rd

Memmo Gerry 829 11th Ave
Mest Joan D 821 Washington St Apt 106
Miles Richard E 1127 Prospect Ave
Morrison Ethel M Est PO Box 187
On Site Specialty Care Ll 815 Chester Pike
Prestige Auto Body 731 Chester Park
Prospect Park Heal 815 Chester Pike
Restoration Masonry Works 420 Madison Ave
Ryan Kelly 700 1st Ave
Safeguard Props Inc 1637 Lincoln Ave Apt 6
Sedio Richard 211 Lazaretto Rd Apt 13b
Shapiro Janet 534 Palmer Farm Dr
Stephenson Equipment Inc 135 Lincoln Ave
Tandon Prakriti 609 Chester Pike
Thomas F Sacchetta Esq Her 1637 Lincoln Ave
Tozer Peter P PO Box 187
Waite Beverly J 1637 Lincoln Ave Apt 10
Walsh William P, Louise A, Robert P 800 Pennsylvania Ave
Walsh Jason 707 Moore Sta Ind Park Ste 2c
Washington Letitia 815 Chester Pike
Weaver Clifford W 815 Chester Pi
Wells Alice 829 7th Ave
White Jerry 1613 Lincoln Ave

Radnor Pa 19087

Kasahara Kei 275 Bryn Mawr Av
Mosher Barry 59 Oak St
Ackerberg Lisette 100 Matsonford Rd St 100
Ackerman Michael L 290 King Of Prussia Rd Ste 200
Adams Dennis L 120 Kynlyn Rd
Airgas Inc 259 N Radnor Chester Rd
Anderson Janet 5 Weirwood Rd
Bacci Kevin M, Bacci Paul 980 Weadley Rd
Barnes Jean 5 Radnor Corp Ctr 450
Barnes Laurie Anne 100 Woods Ln
Barroway Topaz Kessler Meltzer & Check L LP 280 King
Prussia Rd
Bazany Michael Jr, Margaret L 15 Rebel Rd
Beach Richard G 310 Pine Rd
Bluewire Media Ste 104 290 King Of Prussia Rd
Bnp Paribas Brokerag 3 Radnor Corp Ctr Ste 140
Bnp Paribas Securiti 3 Radnor Corp Ctr Ste 140
Braun Christopher J 280 Danell Rd
Brian Nairn 1208 Denbigh Ln
Cain Jonathan Hth Worldwide 1 Radnor Corp Ctr Ste
Christiansen Lauren 211 W W Av
Community Energy Inc 201 King Of Prussia Rd Ste 500
Crawford And Company 4 Radnor Corp Ctr
Creghan Colleen T, Carol 6 Crow Creek Ln
Davies George C Jr 216 Spruce Tree Rd
Delaware County Comm Foundation 150 Radnor Chester Rd
Ste E140
Desanto Realty Group 150 N Radnor Chester Rd
Destefano Margaret 721 Pine Hill Rd
Doran Dorothy E 235 Berwind Rd
Fischer Tom 150 Radnor Chester Rd
Fleet Parts And Electrical Svc PO Box 8062
Foster Clyde Co Davita Radnor C Foster 250 King Of
Prussia Rd
Frank Jeffrey 426 Upper Gulph Rd
Frazer Eileen J PO Box 8272
Gair W J 1 Radnor Corp Cntr 100 Matsonford Rd Ste 500
Gerald R Williams MD 250 King Of Prussia Rd
Gerhard Ann W 607 King Of Prussia Rd
Haas Janet, Haas John 459 Huston Rd
Howe Edward R Jr, Howe & Assoc Inc 5 Radnor Corp Ctr
Ste 448
Hugi Rene 278 Iven Ave 3A
International Providers, Hth Worldwide Ste 100 1 Radnor
Corp Ctr
Jefferson Pilot Corp Lincoln National Corp 150 N Radnor
Chester Rd Ste A
Kaufhold Peter A Suite E200 150 N Radnor Chester Rd
Kaufman Karl J 480 Woodland Dr
Keefer Hugill J 114 Quail Ln
Kirk Thomas D 309 Vally Place
Klein Lisa Md 250 King Of Prussia Rd
Lang Robert, Paul 623 Griscom Dr
Lincoln National Corp 150 N Radnor Chester Rd Ste 305
Linge John B Jr 250 King Of Prussia Rd
Main Line Clinical Labs 240 Radnor Corp Ctr ite 250
Malik Dean 19 Seven Spgs Rd
Matthew Brett 711 Brooke Rd
Mccee Slater Ryan, Amy R 934 Weadley Rd
Mchugh Assoc 259 N Radnor Chester Rd
Mechem Eleanor F, Crawford 929 Copper Beech Ln
Meehan Robert 406 Upper Gulph Rd
Meshon Louis P Jr 211 Vally Forge Lookout Pl
Milliman Usa 259 N Radnor Chester Rd
Morris Melinda 8 Tiverton Cir
Morris Melinda Christopher Morris 8 Tiverton Cir
Murphy Heather Megaw 627 Glenmary Rd
National Federation Of Abstracting And In
276 Upper Gulph Rd
New York Eye Ear Infirmary 100 Matson Ford Rd Ste 320
Nka Stephanie G 169 Timothy Cir
Obrien Gere PO Box 9052
O'grady John D 99 Woods Ln
Pennsylvania Life An Radnor Stas Bldg Ste 201
Peters Christian 429 King Of Prussia Rd
Pizzica Health System Bldg 2 208 290 King Of Prussia Rd

Playgr8 150 N Radnor Chester Rd Ste F 200
Polo Props Inc 350 Belrose Ln
Qlik Technologies Inc 150 N Radnor Chester Rd No E220
Radisson Hotel Assoc, Fidelity Equities Corp 250 King Of
Prussia Rd
Radnor Advisors LLC Ste E 120 150 Radnor Chester Rd
Radu Mattei I 202 Upper Gulph Rd
Reifer Joseph 309 Vally Place
Right Start 42 550 E Lancaster Ave C1
Rittenhouse T J Jr 526 Montgomery Ln
Rogg Rebecca, Jeffrey 140 Lemontown Way
Rollow Jesse Douglas IV, Heather M 627 Glenmary Rd
Rosenberg Kenneth C 915 Copper Beech Ln
Rothenstein Bonnie R 246 Vally Forge Lookout Pl
Ryu Se Y 543 Countyline Rd
Sal And Gus LLC 643 Weadley Rd
Schiavone Diane A 850 Tall Oaks Rd
Schebrand 150 N Radnor Chester Rd
Spadt Seton B, Kirk B 570 Lindsey Dr
Spencer Stacey 145 King Of Prussia Rd
Spidernet Technical Consulting 150 N Radnor Chester Rd
Ste F2 00
Stein Kira 228 Spruce Tree Rd
Sterman Daniel 1 St Davids Rd
Summers Tricia 274 Militia Dr
Switzky Martin, Julie 102 Lemontown Way
Taha Salh Hth Worldwide 1 Radnor Corp Ctr Ste 100
Taylor Linda A 189 Timothy Cir
Vandersluit Sabine 440 High View Dr
Vernekoff Bret A 154 Lemontown Way
Wachovia Ins Svcs Inc 201 King Of Prussia Rd Ste 110
Wagner Elizabeth B 259 N Radnor Chester Rd
Wildman David 421 Woodland Cir
Wyeth Ayherst 145 King Of Prussia Rd
Wymard Karen S, Anne E 1 Hirdige Rd
Xanitos Inc 259 N Radnor Chester Rd
Tv Guide 4 Radnor Corp Ctr

Ridley Park Pa 19078

Academic Urology Of LLC 175 E Chester Pike
Anghel Patricia Ann, Gheorghe M 303 Pomeroy St
Artis Mary 16 Partridge Ave
Bernstein Phillip 119 N Swarthmore Ave 2D
Birlver Virginia, Elmer 111 S Swarthmore Ave
Broadhurst Kara M 205 Park St
Brunner Douglas J MD 175 E Chester Pke
Burns Brigitte R 25 W Rodgers St
Byrne Daniel A 1001 12th Ave
Castillo Priscilla, Brian 604 Morton Ave
Catania Thomas J 359 Hillside Rd
Center Park Apt Inc 6 E Hinckley Ave PO Box 384
Cerbus Robert J 421 Pomeroy St
Christopher John W 634 E Chester Pike Apt G1
Ciaccia Richard 51 Hetzel Rd
Connors Jason B 21 Morton Ave Apt G
Corry Christina 107 E Ridley Ave Apt C
Creighton Donna J, Donna J Sharpless 225 Dupont St
Dawson Virginia Lee 8 East Felton St Apt C
Dibardino Joanne M 17 Chester Pike Apt C-4
Douglas Pearce 221 W Dupont St
Eccles Kathleen, Edward, Theresa 265 Acres Dr
Everetts Dave B 2 Lakeview Cir Apt H5
Fagan Christine M 100 S Swarthmore Ave
Fecho Stephen J, Stephen Jr 421 Bartlett Ave
Fenner Bomberowitz, Robert A 403 Lakeview Dr
Fitzgerald Hugh J Jr 740 Braxton Rd
Frye Robert L, Mary L 509 Terravilla Ln
Furman Samuel L 421 Pomeroy St
Gainer Adrienne M, Cynthia M PO Box 448
Gainer Christopher W, Cynthia M 10 Princeton Ave
Gianneas Dimitri, Zoi 28 E Sellers Ave
Global Environmental Safety LLC 6 Hinckley Ave
Gonnella Concetta 451 Darby Rd
Gossiti Tiffany 702 Braxton Rd
Guba Onorine M 17 W Chester Pike Apt B1
Haines William Jr, Pamela 308 S Swarthmore Ave
Harrold Joye E 647 Clymer Ln
Hiddeman Scott 402 E Ridley Ave 1
Hodgins Eileen 426 Deakne Ave
Huhn Michael J 308 Lakeview Dr
Iac Mgmt 300 Walnut St Apt 210
Iacono Peter 359 Holland St
Johnson Patrick 669 Clymer Ln
Kalnitsky Carolyn H 406 Tasker St
Kane John A Jr 300 Walnut St Apt 106
Kelly Dennis M 702 Darby Rd
Kenan Scott Mdevitt 2nd Fl 245 E Chester Pike
Kendrick David 300 Walnut St Apt 401
Kinder Russell L, Dorothy No 315 1 Stoneybrook Ln
Kissinger Harry L 1008 2nd Ave
Kugelmann Audrey 209 Stonyhill Rd
Lenny Maurice 513 Hinkson Blvd
Litwin John J 401 Pomeroy St
Longacre Snowden A 758 Michell St
Maccoll Charles 111 Morton Ave Apt 204
Malone Timothy 741 Clymer Ln
Marguerite Lenny 513 Hinkson Blvd
Mearthur F M 513 Bonsall Rd

Mccalla Patricia 403 Terraville Ln
 Mccallum Anne 118 E Rodgers St
 Mccann Christopher F 508 Deakayne Ave
 Mcongilemir Leannah C 214 Willard Dr
 Mech Tech Industries PO Box 1044 Ridley
 Meeth Fred H 111 Bridge Rd
 Mills Edward J, Barbara C 306 E Rodgers St
 Morelli Aj 521 Bartlett Av
 Murdock Phyllis 200 W Chester Pike
 Nassu Swimclub 25 S Swarthmore Ave
 Odonnell Elizabeth L 814 E Ridley Ave
 Ohara Victoria 636 Clymer Ln
 Oshea John 408 Morton Ave
 Palmer Phillips Mary E 225 Ridley Ave Apt 2
 Papp Edward James 14 N Swarthmore Ave
 Parkinson Christine 55 Collier Ci
 Paytas David 401 Michell St
 Pennsylvania Life Health Guaranty Asso 15 Morton Ave
 2nd Fl
 Pinnock David J 400 Stiles Ave
 Prasalowicz Joseph 404 Haverford Rd
 Quinn Noreen M 244 Hoffman Rd
 Reckeweg Guy D 363 Hillside Rd
 Reynolds Tina Y D 429 Johnson Ave
 Richard M Jr 510 Thayer St
 Ridley Park Swim Club PO Box 352
 Ridley Partners LLC 14 Acres Dr
 Ryan Frank R, Joan C 411 Tome St Apt A
 Saultz Earl Jr 303 W Sellers Ave
 Schwarz Rachel 510 Parkview Cir
 Shaffer Robert M 16 Collier Cir
 Simmers Thomas Anthony Jr 634 E Chester Pike Apt G1
 Smith David H III 121 Orchard Rd
 Smith Grace E 647 Clymer Ln
 Smith Helen 608 Gilbert Rd
 Socko Cindy 137 Haller
 Southwest Graphics 500 W Sellers Ave
 Steckel Marie S 601 Morton Ave 2a
 Stevenson Claudia, Howard 732 Clymer Ln
 Tattersall Constance, Barry D, Sharon, John
 20 W Ridley Ave
 Tesche Michelle L 758 Michell St
 Thompson J Scott 429 Johnson Ave
 Toner Mary 9 W Ward St Apt 2
 Trefz Mildred 511 Morton Ave
 Vanaman Walter H 102 Lynn Rd
 Verones Collision Inc 17 Chester Pike Apt C4
 Vlazakis Lesvia 28 E Sellers Ave
 Voigt Karl P Jr 10 Poplar Walk
 Walker Donna, Walker Todd 600 Stockton Cir
 Ward Patricia A 615 Morton Ave
 Werts Kathryn H 609 Braxton Rd
 White William C, Nancy Ann Ridley Mnr Apt A105 100
 Morton Ave
 Whitehead Diane P 400 E Hinckley Ave
 Williams Lisa 227 Haller Rd
 Worley Michele, Madison 210 Water St
 Worrell Sandra, Milton 114 Poplar Walk Fl 2
 Wright Paul 224 Hoffman Rd

Rose Valley Pa 19063
 Addicks Anne P Rosemont Plaza Apt 322 1062
 Lancaster Ave
 Bruner Joseph 119 Vernon Ln
 Caterson Edward III 459 Barclay Rd
 Chobert John F 139 Browning Ln
 Francfort John 411 Thornbrook Ave
 Garwood Yukie K 114 W Possum Hollow Rd
 Glc Rtf Glc Rosemont 35 Rosemont Ave
 Goodkin Michael, Carole 16 Orchard Ln
 Grangel Mary M 1062 Lancaster Ave Apt 402
 Green Robert 116 Montrose Ave Unit D
 Hart Eleanor D Rosemont Presbyterian Village 404
 Cheswick Place Cottage 4
 Ippoldo Robert 224 Fitzwilliams Ln
 Karp Michael 1062 Lancaster Ave
 Kashlan Bassam 1030 E Lancaster Ave Unit 528
 Kelly Margaret M 131 Hickory Ln
 Kent Douglas M 1030 E Lancaster Ave
 Lauer John M 1062 E Lancaster Ave Apt 613
 Leonard Jeanne A 10 Prices Ln
 Logan Virginia 121 Browning Ln
 Maesaka Alan 25 Lowrys Ln
 Main Line Trophies Inc PO Box 200
 Mariotti Denise 6 Lowry S Ln
 Maxwell Ada M 12 Barley Cone Ln
 Miller Andrew L, Robin A 514 Fishers Rd
 Miller Benjamin Noah, Robin A 1232 Wendover Ave
 Murray Mary J 232 Rockingham Rd
 Norcini Fiorie J, Anthony 218 Bailey Rd
 Okami Paul 26 Vernon Ln Fl 2
 Regan Tracey 105 Lowry's Ln
 Ribble Jack T 20 Briarcrest Dr
 Russell Edward 5 Orchard Rd
 Samurai Japanese Restaura 1201 W Lancaster Ave
 Shepherd Fergus 1204 Old Gulph Rd Ste 100
 Siciliano Joseph 113 Eachus Ave
 Slack Lawrence W Toll House Farm 751 Conestoga Rd
 Sovereign Bank 1022 E Lancaster Ave
 Stovoper Jeff, Jane Old Mill Ln
 Uro Rehab Of Pa Bryn Mawr Urology Asso 919 Conestoga
 Rd Blg 1 Ste

Rosemont Pa 19010

Walsh T 1030 E Lancaster Ave
 Warrington Charisse 112 Rose Vally Rd
 William E Mcgowan Irrev Life 411 Thornbrook Ave

Rutledge Pa 19070

Dellorefice Mary 130 Rutledge Ave
 Donoghue Charles J 230 Ruledge Ave
 Goloub Jeanne 115 President Ave
 Hanser Albert E 236 President Ave
 Hofmann Madaline C 218 E Sylvan Ave
 Maccall Mildred P 12 Linden Ave
 Muhlenberg James 112 Rutledge Ave
 Rann Sarah B 232 E Sylvan Ave
 Roguszewski Kimberly 234 President
 Salvatore Anthony 107 Rutledge Ave

Saint Davids Pa 19087

Arythmia Records 256 Iven Ave Apt 3c
 Bartolini Edward M 540 St Davids Ave
 Bilsky Jeffrey 229 Ravenscliff
 Burlingham Sherrie B, Mark G 497 St Davids Ave
 Chou Carlos Y 130 Abrahams Ln
 Chupein Charles P 489 St Davids Ave
 Davis Hughes R 1 Church St
 Desatnick Denise 2 Canterbury Ln
 Diemer Jennifer L PO Box 7393
 Fritz Jennifer 306 Chamounix Rd
 Gill Kathryn 608 1/2 Brookside Ave
 Holmes Richard V, Anne D 244 Ravenscliff Rd
 Holmes Fritzi 124 Cornwal Ln
 Hoos Anton 437 Ithan Rd
 Hunsicker Malcolm C, Mildred S Wessex House Apt 111 505
 E Lancaster Ave
 Killian Kevin 406 Round Hill Rd
 Levine Andrew 270 Iven Ave
 Lyon Mary N 505 E Lancaster Ave 309
 Madeja Peter C 503 Saint Davids Ave
 Marushin Joann 517 E Lancaster Ave 217
 Memenamin Elizabeth PO Box 86
 Michaelis Wolf PO Box 7315
 Nelsen John A 416 St Davids Rd
 Nelsen Louise Rie Tz 416 St Davids Rd
 Northpoint Lofts Condominium Assoc, Frank Correll
 428 Ithen Ave
 Qps Marketing PO Box 7497
 Starrick Ryan M 517 E Lancaster Ave 217
 Suh Sun E 500 E Lancaster Ave Apt 135 A
 Walthier Cornelia, Thomas 452 St Davids Ave

Secane Pa 19018

Agarwal Kanchan 151 S Bishop Ave Apt M117
 Ahmed Mohamed Osama Musa 151 S Bishop Ave Apt 19
 Altmark Mark 151 S Bishop Ave M4
 Aston Assoc 2338 Mole Rd
 Baek Sun Sook 151 S Bishop Ave Unit T1
 Baker Brian 151 S Bishop Ave
 Bhatta Dipak 151 S Bishop Ave Apt B24
 Bhraghmani Corp, Subway 1250 Providence Rd
 Blair Valerie R 640 South Ave Apt E 8
 Browne Shadd E 826 South Ave
 Callahan Noreen J 914 South Ave Apt B11
 Cardone Susan E, Ugo 2431 Franklin Ave
 Catania Ann Michele 830 Wyndom Tr
 Caton Jessica A 941 South Ave
 Cesar Mario 170 Angora Place
 Chadbourne Lin A 333 North Ave Apt 16a
 Charles Brown I 914 South Ave Rm E13
 Clark David E 1124 Brookwood Ln
 Demarco Richard 914 S Ave Apt E21
 Diaconescu Vlad 310 North Ave
 Dilg Lillian N 1008 Belmont Ave
 Dilullo Brittany M, Maria 888 Wyndom Ter
 Dobbin Daniel J 1284 Nicole Ln
 Durning Geraldine E 914 South Ave Apt B31
 Elliott Therese 914 South Ave Apt H15
 Everman Paul 224 S Bishop Ave
 Feller Beth P 828 South Ave Apt A1
 Ford Tyrone A Mr 2443 Secane Rd
 G Force Hobbies 910 Brooke Ave
 Gavin James 1118 Wynnbrook Rd
 Griffis Dean J 806 South Ave Unit E9
 Gujski Raymond J 151 S Bishop Ave Apt J15
 Hall Renrick 941 South Ave Apt C19
 Hannigan Bohinick Elizabeth A 806 South Ave Apt E6
 Harshaw Deborah, John 333 North Ave Apt 5
 Holdsworth Dillon R 649 South Ave Ste 1
 Holswor Brian G 649 South Ave Ste 1
 Hoppe Eric A 604 Prospect Ave
 Horn Jeannette M 914 South Ave Apt H39
 Jannu Suresh 151 S Bishop Ave Apt M 108
 Jedwabney Virginia A 215 S Bishop Ave
 Jf Gavin Inc 1118 Wynnbrook Rd
 Johnson Karin 333 North Ave Apt 48a
 Jones Renea M 151 S Bishop Ave Apt A25
 Kearsley Philip 914 South Ave H41
 Keenan Jessie 852 Cricket Rd
 Kepner Richard 711 Ashland Ave 14
 Kolesar Samantha 151 S Bishop Ave Apt M112
 Kristine John 910 Brooke Ave
 Kromah Eissa 1250 Providence Rd
 Lake Candace 914 South Ave

Lakshmi Balagopal 1250 Providence Rd Apt 83b
 Langill Francis F, Carolyn 953 Dale Rd
 Lawton Donna M 914 S Ave H15
 Lomte Hari Kishan 333 North Ave Apt 25a
 Lopez Tristan Anthony 215 S Bishop Ave
 Mackale Marion M 406 Ashland Ave
 Maldonado Jennifer, Henry 842 Bob White Ln
 Malone Theresa 914 South Ave H9
 Martino Eugene 315 S Oak Ave
 Mccann Michael J 1112 Stewart Pl
 Mckeown Stacey 919 Green Ln
 Muggle Richard 1271 Nicole Ln
 Mullery Rita Drexel Woods Apts Apt 301 Bldg 3
 Nordo Lynda J 1125 Brookwood Ln
 Osmon Jeanette, Jimmy L 851 Wyndom Tr
 Pandya Daxa 1250 Providence Rd Apt 98b
 Park Chan 914 South Ave Apt B13
 Park Karen 2415 Secane Rd
 Peifer Glenna R 151 S Bishop Ave Apt M420
 Prescott Marion Sabin 2340 Franklin Ave
 Rassmann Dorothy 151 S Bishop Av K7
 Reynolds James Est 914 South Ave Apt D3
 Scott David L, Mary R 2317 Cedar Ln
 Scott Dorothy 151 S Bishop Ave
 Shanahan Constance Comm Int 914 South Ave Apt H13
 Smith L A 151 S Bishop
 Somasekaran Shivashankar 914 South Ave
 Taft Martha E 201 S Bishop Ave
 Unique Home Remodeling LLC 816 South Ave K1
 Urrahman Mohammed K 2509 Secane Rd
 Vanderford Scott Mr 914 South Ave Apt G31
 Vicidomini Anthony J 941 South Ave Apt C8
 Vijayakumar Thompson Suchin 941 South Ave Apt A22
 Vitale Daniel 925 Woodside Ave
 Ward Thomas H 640 South Ave Apt
 Wasilewski Sophie 502 S Bishop Ave
 Young Leroy E Jr 2312 Secane Rd
 Yu Yang Eun 914 South Ave Apt A19
 Zhang Yi 333 North Ave Apt 57b
 Zingler Anna V, Mae V 1107 Providence Rd

Sharon Hill Pa 19079

Ahmed Aqeel 59 Florence Ave
 Alves Tory 1006 Clifton Ave
 Armstead Ronald 351 Greenwood Rd
 Atlas Respiratory Sv 502 Elmwood Ave
 Auto & Truck Liquid 1300 Chester Pike
 Barron Kym 317 Laurel Rd
 Base Margaret E 115 Barker Ave
 Batts Talvon L 815 Greenhill Rd
 Baxter Karen M 1020 Ash Rd
 Beatrice Benjamin M 1017 Burnside Rd
 Bell Thomas J 73 Florence Ave
 Bellweber Janice 73 Florence Ave
 Benditt Josehp V 1313 Elmwood Ave
 Bennett Patricia A 516 Sharon Av
 Bowers Patricia 1419 Clifton Ave
 Boyer Takeeda 858 Marshall Rd
 Brabazon Erica 92 Florence Ave Apt Base
 Bracciale Barbara J 841 Chester Pk
 Briddes Arthur R, Arthur B 127 Foster Ave
 Brown Jonathan B 1415 Elmwood Ave
 Brown Roosevelt, Virginia 1521 Tribbett Ave
 Bruno D Inc 1400 Chester Pk
 Buchanan Eleanor A 1028 School St
 Cain Dawn 444 Clifton Ave
 Carvano Ida 127 Garvin Blvd
 Chestnut Wendell, Jill 1511 Roosevelt Dr
 Claude J Edney Funeral Home Inc 634 Sharon Ave
 Coleman Patrick 410 Clifton Ave Apt 4
 Coleman Romez 601 Popular St Apt E 9
 Coles Jeneen 231 Cherry St
 Copeland Christopher 225 Shiflett Ave
 Dahik Mohamad 601 Poplar St Apt F8
 Dalrymple Sarah 811 Burnside Ave
 Davios Maria T 1519 Noblet Ave
 Davis Andre 1109 Scott Ave
 Deluca Diane M 714 Poplar St
 Dennis Cheryl M, John K 517 Clifton Ave
 Dimarco Dionisio, Maria 1443 Sharon Park Dr
 Downesbruzzese Patricia A 715 Eggleston Cir
 Doyle Mary Jane, Bernard 1033 Elmwood Ave
 Dukuly Masagay 96 Berry Ave Cs
 E Miss M 1533 Lincoln Ave
 Edwards Karim B 160 Laurel Rd
 Effner Frances M 854 Chester Pike Apt A
 Ellis Helen PO Box 148
 Est Ins 1517 Hermesprota Dr
 Francis Jabari 1541 Hermesprota Dr
 Funderburk Garvin Dorothy M 203 Calgon Hook Rd
 Gale Marcia L PO Box 1364
 Garvin Leroy 203 Calgon Hook Rd
 Glass America 1305 Chester Pike
 Greer Michael 78 Francis Ave
 Grieco Donald D Ira 123 E Burton Ln
 Gustin Jason 126 Kenney Ave
 Hanna Gonzalez Denise 1513 Lincoln Ave
 Hardmen Terrance 1513 Newlin Ave
 Herbert Natassia R 207 Bartlett Ave
 Hill Timothy M 1342 Elmwood Ave
 Hines Paris 1005 Sharon Ave
 Hogue Muhammad 1124 Spring St Apt A
 Hollingsworth Rita 89 Barker Ave

Hooper Douglas E 1514 Roosevelt Dr
 Ihs Infusion Svcs 501 Elmwood Ave Ct 2
 Jackson Elizabeth PO Box 201
 James Ian Laurence PO Box 1253
 Jbdl Corp Beckett Home Health Care 1004 Chester Pike
 Johnson Eula 1501 Hermesprota Dr
 Johnson Geraldine M, Geraldine 1031 Laurel Ave
 Jones Peter 925 Barker Rd
 Jones Peter J 1008 Burnside Rd
 Kollie Issac M 1481 Melrose Ave
 Lam Betty 539 Chester Pike
 Lee Daquanya M Est, Michelle Bryant 1006 Pine Rd
 Locklear Frank 1021 Sharon Ave
 Lynch Savonnia 1421 Forrester Ave
 Marjoe Express Inc 950 Calcon Hook Rd
 Mason Walter 601 Poplar St F5
 Mayer Doris V, George 116 Brainerd Blvd
 Mcelaney Christine 22 High St
 Mclaughlin Patrick J 117 Reese St
 Medina Pura 601 Poplar St Apt B15
 Mims Mattie 1010 Clifton Ave
 Monvill Elise 19 Sharon Ave
 Murphy Francis 506 Clifton Ave
 Overstreet Queen E 700 Calcon Hook Rd
 Page Gerald H 233 Reese St
 Perry Pamela 1307 Woodland Ave
 Pharm Plus Resources 309 Henderson Dr
 Pina Brenda Est 1123 Elmwood Ave
 Revis Luther 1524 Forrester Ave
 Riccardi Joseph 1507 Hermesprota St
 Roberts Donald 438 Clifton Ave Fl 2
 Rogers Richard 86 Barker Ave
 Rota S A Sr, Today's Child Learning Ctr 1016 Maple Ave
 Scala Richard J 950 Calcon Hook Rd
 Schenckers Intl Fwdrs Inc PO Box 18
 Seay Donald 809 Elmwood Dr
 Sparks Janet Odessa 1515 Tribbett Ave
 Spivey Mary A PO Box 127
 Stanford Marceline 928 Burnside Rd
 Stankiewicz Blanche 333 Oak Ave
 Taylor Derick A 111 Sharon Ave
 Taylor Jane 91 Burnside Ave
 Thompson Juanita 1517 Hermesprota Dr
 Top Quality Carpet Installation Inc 800 Chester Pike Bay E
 Torchiana Margret 1023 Elmwood Ave
 Troilo Joseph 4 Hook Rd
 True Form Foundations 2009 Elmwood Ave
 Turner Richard 219 Barker Ave
 Us B OserVICES Nashville 309 Henderson Dr
 Vftc 123 E Burton Ln
 Vu Hoang 124 Cherry St
 Walker Ronald L 710 Felton Ave
 Washington Michael E 210 High St
 Wesley Levaun 1219 Scott Ave
 White Jeremiah R, Richard A, Doris J 1438 Sharon Park Dr
 Whitehead Daniel W 817 Greenhill Rd
 Williams Howard Lee 818 Sharon Ave
 Williams Sallie M, Velma Johnson 1545 Forrester Ave
 Wissinger Michele D 1215 Woodland Ave
 Woodshick Martin E 1028 School St
 Woodrow Ethel, Willis 226 High St
 Wright Belinda 1524 Forrester Ave
 Wright Clarence E, Keisha D 81 Florance Ave

Springfield Pa 19064

Aberle June Haibach 105 S Rolling Rd
 Abruzzo Stephanie 976 Stonebrook Dr
 Ahmed 847 Homestead Ave
 Akulov Peter 491 Baltimore Pike Apt 317
 Akulov Petr 491 Baltimore Pike Unit 317
 Albright Alice 212 Orchard Rd
 Alston Calvin G 68 S Britton Rd
 Alter June C 332 Lewis Rd
 Andrews Mary 266 Powell Rd
 Arnado Arnold I 269 Glieves Rd 245
 Aro Masonry Inc 416 E Leamy Ave
 Assoc In Medical And Cosm 100 W Sproul Rd Ste 120
 Assoc Of Springfield Psych 1489 Baltimore Pike Ste 250
 Bacon Barbara A 2 N State Rd Apt A
 Baek Gisoan 1210 Providence Rd
 Bailer Herman J 556 W Rolling Rd S4
 Barrett Deborah A, Barrett John J 530 Wesley
 Beattie Mary E 104 Locust Ave
 Belfie Robert 307 Yarnall Dr
 Benjamin B 491 Baltimore Pike Apt 430
 Bocanera Louis Jr 924 Rocklyn Rd
 Bogash Rebecca, Lance 433 Prospect Rd
 Bonadio George 125 Snyder Ln
 Branson Benjamin, Joanne 104 Longview Dr
 Brayman Elizabeth 1026 Crozier Ln
 Brien Catherine O 555 Scenic Rd
 Brownie Troop 407 533 W Springfield Rd
 Burock Debra A 505 Marple Woods Dr
 Byrne Gertrude 364 S Rolling Rd
 Calasante Gary 727 Haines Ln
 Caldwell Elsie 640 N Bishop Ave
 Caramanico John 413 Alliston Rd
 Caramanico John Jr 413 Alliston Rd
 Carden Kathleen K 40 S Rolling Rd
 Carpet Fair Inc, Mark Spector 144 Baltimore Pike
 Carvel A St 3 1180 Baltimore Pike
 Casey Mary M 253 Ballymore Rd
 Cassidy Brian Andrew 427 Colonial Park Dr

Cassidy Dorothy G 641 Wayne Ave
 Chalker Julian P 345 Lyndbrook Rd
 Chamblee Christopher 125 N Norwinden Dr
 Chen Yu 411 Indian Rock Dr
 Chester Crozer Mc 190 W Sproul Rd
 Chiltakowski Maryanne, Andrew 119 E Springfield Rd
 Ciminera Joseph J Est 1311 Baltimore Pike
 Classic Auto Body Ltd 228 Avon Rd
 Coia Christina 629 Hey Ln
 Colflesh Bernice 217 E Thomson Ave
 Coll Gina D 533 W Springfield Rd
 Condino David, Judi 736 Haines Ln
 Conforti Frank 457 W Springfield Rd
 Continuum Healthcare 1489 Baltimore Pike Bldg 200 3rd Fl
 Cope Stephen D Sr, Katherine L 943 Edgewood Dr
 Crane Edwin J, Mary E 621 Saxer Ave
 Crdn Of Greater Philadelphia Se 491 Baltimore Pike
 Unit 675
 Crocco Joseph R Jr 1605 Country Club Dr 53
 Cutuli Emily 155 S Rolling Rd
 Daly Helen 101 N Rolling Rd
 Davidson Michelle 205 Boxwood Ln
 Daye Wallace C 426 Harwicke Rd
 Dealy Heather MD 100 W Sproul Rd Ste 100 Ste 100
 Decarlo Nichola L 510 Rodney Ln
 Decker Zabel J 267 Welsh Dr
 Dejewski Elizabeth 229 Hemlock Rd
 Derosa Alana N 920 W Sproul Rd
 Derusetti Robert J 149 Rose Ln
 Dewan James, Erika 642 Sheffield Dr
 Diamond Express Carwash 401 Baltimore Pk
 Dipatre Beatrice 342 Lynn Rd
 Dipaulo Christine 50 Mansion Rd
 Diserafino Frank 813 Lorraine Dr Media
 Doan Joseph E III, Joseph E Jr 491 Baltimore Pike
 Donald Pringle Jeffrey, Donald Pringle Elaine
 469 Harwicke Rd
 Donnelly Michael E 920 W Sproul Rd
 Dornisife Hugh-Leene C, John A 306 Taylor Rd
 Dougherty Richard F Jr, Richard F 49 Indian Rock Dr
 Drisco Wendy 526 Weymouth Rd
 Dunphy Margaret E 346 Lynn Rd
 Dwight Anita 50 Baltimore Pike
 Eastern Research Svcs Inc 1001 Baltimore Pike Ste 208
 Enad Leo C 16 Duncan Ln
 Eps Printing Svcs 940 W Sproul Rd Ste 103
 Faircloth Joseph W 121 Fairview Rd
 Fariasilovet Omar 450 Baltimore Pike
 Feld Bernard, Natalie 117 Longview Dr
 Fellona Daniel F III, Daniel F Jr, Mary Beth 97 Powell Rd
 Ferenets Sergii 491 Baltimore Pk
 Ferrara Anthony C 335 Lynn Rd Delaware City
 Feuquay Donald E, Regina 205 School Ln
 Filler Elizabeth Ashley, Frances 622 W Woodland Ave
 Filler Frances, Harry 328 Hawarden Rd
 Fogarty Bridget S 500 Kennerly Rd
 Forcino Romolo S 560 W Woodland Ave
 Franchi Stephanie 341 Kennerly Rd
 Gallagher Anne P 474 Pinecrest Rd
 Gallagher Dj 133 School Ln
 Gallagher Helen E 16 Midland Rd Apt D
 Gap International, Mario Bacchia 700 Old Marple Rd
 Giannini Robert 50 Powell Rd
 Gibson John 325 Sunnybrook Rd
 Gilligan Brendan P 201 Parkview Dr
 Glavin Kelly 301 Avon Rd
 Gmac Mortgage LLC 126 Harned Dr
 Godsey Stacey, John E, Kyle, Taylor M 711 Kelli Ln
 Graham William F 336 Pinecrest Rd
 Grammond James M, Karen P 462 Thatcher Rd
 Green Rev Liv Tr 8 11 94 256 Fairview Rd
 Green Theodore H 256 Fairview Rd
 Gross Theodore Wm, Dorothie 121 Scenic Rd
 Grosso Anthony J 500 Old School House Dr
 Guinan Jennifer L 450 Briar Hill Rd
 Hagan Elizabeth, Edward J 107 Hillview Dr
 Halpin Zita C 200 N Rolling Rd
 Hamer Michael E 50 E Baltimore Park
 Harlee Manor 463 W Sproul Rd
 Hart Eleanor E, Sarah A 818 Evans Rd
 Haycock Marshall A 505 Marple Woods Dr
 Heddendorf Russell 37 Schuyler Rd
 Henderson Marcy A 1311 Baltimore Pike
 Henry Colin 186 S Highland Rd
 Hinebaugh H W III 1260 E Woodland Ave
 Hitchens Kristina L 949 Rocklynn Rd
 Hopkins Joanne 753 Louise Dr
 Hsu Yung Ling 114 Burns Dr
 Jackson Shanita 491 Baltimore Pike Ste 372
 Jacobs Helen A, K G 476 Colonial Park Dr
 Jonatan Matthew 344 Powell Rd
 Joseph E Doan Jr Trust 491 Baltimore Pike
 Kalamon John S Ira 81 W Sproul Rd
 Kalbleisch Bob 217 E Thomson Ave
 Kane Regina M 137 Ashwood Rd
 Kathopoulos Peter 707 Buttonwood Dr
 Kd Disaster Cleanup LLC 335 Wayne Ave
 Keller Michael 468 Harwarden Rd
 Kelly Masonry Inc 1347 Baltimore Pike
 Kemp H Est 247 Powell Rd
 Kennedy Judith Ann 40 S Rolling Rd
 King Brittany A, June, John K 332 Lewis Dr

Kluger Maurice L Jr 133 Morton Rd
 Koussis A T 891 Baltimore Pike
 Kraus Dennis 133 Grandview Rd
 Kuchler Margaret M 2003 Aspen Cir
 Kurlowicz Theodore T 304 Lewis Rd
 Kutufaris Andrew 53 N Brookside
 Lam James A, Howard R Cohen Esq 920 W Sproul Rd
 Ste 204
 Lang Lorna P 782 Louise Dr
 Larkin Allan Virginia Trust, Allan 313 Ridgewood Rd
 Lastowka Martin T 374 Madison Rd
 Lauver Keith C 654 E Leamy Ave
 Law Offices Of Paul F D Emili 905 W Sproul Rd Ste 105
 Lawman LP 806 Lorraine Dr
 Le Sally 770 Louise Dr
 Lehrkinder Donald W 105 S Rolling Rd
 Levasseur Elizabeth K 635 Saxer Ave Springfield
 Lotkowski Laurie Century 21 Advantage Gold
 512 Baltimore Pike
 Lowitz Morris 629 Hey Ln
 Luca Marie De 700 W Rolling Rd
 Lydon Elaine 36 Saxer Ave
 Lyttle Marilyn 65 Baltimore Pike
 Mac Holdings LLC 491 Baltimore Pike Unit 675
 Macdonald Robert M 829 Sheffield Dr
 Macnamee Kimberly, Amanda 266 Ballymore Rd
 Mancuso Dominick 2 N Chester Pike
 Maranzini Victoria 93 Shelburne Rd S
 Marino Janet W 638 Hawarden Rd
 Mastrangelo Joseph J 2208 Aspen Cir
 Mathai Kaleelcal 963 Lincoln
 Maxwell Bruce 951 Beatty Rd
 Mayo Alysa N, Debra L, Sean M 1000 Westwood Dr
 McBride Michael A, Elvira 235 Saxer Ave
 Mcaffery William M 33 Bennett Rd
 Mccall Bernadette 245 Ballymore Rd
 Mccarriston Catherine V 412 Ridge Ln
 Mccool Thomas 234 Avon Rd
 Mccullough Cheryl, David 404 Schollar Ln
 Mcdonnell Marykate 300 Taylor Rd
 Mcfadden Vicki V 1445 Wallingford Rd
 Meginley Kevin 45 Barbara Dr
 Meginn Stephen T 730 Peach Tree Dr
 Meglinchey Thomas 140 N Rolling Rd
 Megraw Michael, Lynn 71 N Norwinden Dr
 McGuinn John 316 Northcroft Rd
 Mcilvaine Margaret 745 Barry Dr
 Mckee Group 900 W Sproul Rd
 Mcnicholas Thomas 718 W Rolling Rd
 Mcpoyle Joseph P 101 Fairview Rd
 Meehan Thomas M 462 Doe Run Ln
 Meenan Martin G 246 Lewis Rd
 Melchiorre Nick IV 128 Congress Ave
 Mele Rosemary 84 S Forest Rd
 Mercy Health System 1001 Baltimore Pike Ste 301
 Merritt H Taylor Trust, Harlee Manor Springfield
 463 W Sproul Rd
 Miller Dodge 300 Baltimore Pike
 Monology Unlimited 261 East Woodland Ave
 Moore Eye Care Pc 100 W Sproul Rd
 Murphy Laurie M 350 Bennett Rd
 Murray Cynthia J 257 S Highland Rd
 Murray Mary E 15 Forest Rd
 Muscari Alfred 219 Wells Ln
 Mustaro Frances W, Frank L 221 Welsh Dr
 National Reality Co, Dina Danbenberger 1001 Baltimore
 Pike
 Neirenberg Andrew 414 E Thompson Ave
 Nelson William J 837 North Ave
 Neroni Francesca G 965 Edgewood Dr
 Nordblom Jane 643 W Sproul Rd
 Nsiou Mostafa 407 Doe Run Ln
 Obrien Michael J 416 E Leamy Ave
 Olynn Richard, Media Anesthesia Assocs 3 Forest Ln
 One Lee 1210 Providence Rd
 Organtini Joseph 414 Saxer Ave
 Pa 2100 Committee 1268 Country Club Dr
 Parker Bert R Jr 1609 Country Club Dr
 Parker John M 1260 E Woodland Ave Ste 107
 Parker Robert E 525 Cheyney Rd
 Patel Bhupendra, Patel Jena 540 Lehann Cir
 Patrick Maxine C 937 West Ave
 Patton Jack M 900 Church Rd
 Pearson Russell 321 W Woodland Ave
 Pechenyack Andrew 610 E Woodland Ave Apt F4
 Peifer Sharon Lee 217 Ballymore Rd 4
 Piazza Honda Body Shop 246 Lewis Rd
 Pietropolo Gori T 450 Doe Run Ln
 Plank & Marino Landscaping Inc 201 Larchwood Rd
 Powell Leonard J III 61 Worrell Dr
 Power John M 606 W Rolling Rd
 Quercetti John C 631 Kennerly Rd
 Quinlan Katie P 943 Millison Dr
 Ramage Donald L, Mafalda 1005 Crozier Ln
 Ranalli Carmen 773 Dunwoody Dr
 Rhodes Karen 31 Collins Dr
 Roberts Kent L Est Of, Carolyn W 534 Maplewood Rd
 Rollo Wilhelmina 473 Harwicke Rd
 Roney Daniel D 1260 E Woodland Ave Ste 107
 Rossi Kathleen, Victor 71 N Hillcrest Rd
 Rossi Lorraine V 853 North Ave
 Rossi Victor 71 N Hillcrest Rd
 Rotella Dana Lauren 505 Wesley Rd

Rp Construction Ent LLC 228 Avon Rd
 Rudolph Jeffrey, Joanne 126 Harned Dr
 Rush Tom Jr 111 Sloan Rd
 Ryan Kathleen M, Patrick J 127 Rose Ln
 Sanfilippo Anthony, Amelia 200 Avon Rd
 Santmyers Muriel H 105 S Rolling Rd
 Sayeed Mohammed 201 Foulke Ln
 Scanlon Claire M 301 Franklin Ave
 Schnepf Kimberly 412 Sherman Rd
 Schofield Earl 273 Orchard Rd
 Schulz Della G Springfield Senior Commons 463 W Sproul Rd Rm 110
 Schumacher Michelle S, Justin C 430 Penn Ln
 Schuster Stephen 13 Forrest Ln
 Scully Kathleen Ann 351 Lester Rd
 Shaffer Brett 800 Evans Rd
 Shah Samir C 900 W Sproul Rd Ste 301
 Sherwin Williams 326 Baltimore Pike
 Sminkey Mallory 245 Ballymore Rd
 Smith Anastasia L 414 E Thompson Ave
 Snyder Elizabeth G 348 Yarnall Dr
 Spinal Correction Chiropractic Partnersh 1260 E Woodland Ave Ste 107
 Springfield Animal H 450 Baltimore Pike
 Springfield Ford Inc 50 Baltimore Pike
 Springfield Sports E 166 Saxer Ave
 Stanton Helen T 269 Hemlock La
 Stanton Regina 600 Vernon Rd
 Starr Elwood E 317 Wyndmoor Rd
 Stevenson Stella H, Gary M 601 Prospect Rd
 Stewart James 34 S Hillcrest Rd
 Straff Randall Jacob, Martin 611 W Woodland Ave
 Stull Madeline C 499 Ridge Ln
 T J Equipment Co 512 Vernon Rd
 Taffe Nancy M 420 E Woodland Ave Apt 8a
 Thomas Joseph D 278 N Rolling Rd
 Tolentino Robert S PO Box 437
 Tucci Lisa 1604 Palmer Dr
 Turkish American Friendship Society Pmb 198 761 W Sproul Rd
 Ua 02-Feb-89 304 Lewis Rd
 Vassallo Fred 518 Sharpless Rd
 Vaughan William A 622 Newlin Rd
 Yearling Robert John 308 Smt Rd
 Vishniesky Jerome R, Sophie 538 Evans Rd
 Vogts Bernice M 266 N Rolling Rd
 Volikas Athena R 5 Forrest Ln
 Walsh Eileen M 20 Midland Ave Apt 1
 Walsh Mildred K, James F 302 Ballymore Rd
 Wang Pen C, Yu S 513 Wesley Rd
 Weber Gary M 638 Hawarden Rd
 Wellen Christopher F 448 Lynbrooke Rd
 West Joshua Ryan 813 Lorraine Dr Media
 Wheeler Adam, Susan 257 N State Rd Apt 24c
 White Catherine C, Harry J Jr 483 Wesley Rd
 Wicks Albert J Box 270
 Williams Stephanie 12 Saxer Ave
 Wolters Patricia A 513 Kerr Ln
 Woodruff Maria F, Woodruff Alan L 253 Welsh Dr
 Wright Merri Patricia L 1016 Westwood Dr
 Yeung Sau H 1325 Baltimore Pike
 Zampino Michael 462 Doe Run Ln
 Zizza Concetta L 420 E Thomson Av

Strafford Pa 19087

Bair Miriam E, David S 1 Berkshire Dr
 Childs Norman L 564 Dannaker Ln
 Hartstrings LLC 270 E Conestoga Rd
 Klings Robert M Jr 508 Wexley Rd
 Paridon Stephen 319 Croton Rd
 Reardon Patricia C, William J 671 W Valy Rd
 Richardson Meredith Wilson, William K 440 Glenwyth Rd
 Richardson Steven M, Susan C, 440 Glenwyth Rd
 Schweitzer Mary Alice 113 Deepdale Rd
 Stephen Tily III Trust 523 Pugh Rd
 Strafford Pharmacy I Nc 623 W Lancaster Ave
 Turbyville Eva 46 Homestead Rd
 Vanamamalai Ramalakshmi 412 Strafford Ave Apt 1b
 Winkler Dorothea M 64 Crestline

Swarthmore Pa 19081

Aldorasi Otto 1129 Muhlenberg Ave
 Almquist Shari L 506 Harvard Ave
 Anderson David 406 Riverview Rd
 Bhandari Shiv 500 College Ave
 Blain Ella F, Esther L 801 S Chester Rd Briarcliff Ap
 Blum Harold 11 Park Ave 2nd Fl
 Boren Sarah M 631 Parrish Rd
 Bourassa Natalee 305 Dartmouth Ave
 Brendler John L 730 Ogden Ave
 Brown Casey 500 College Ave
 Brunel B Alexandra 509 Yale Ave
 Butler Bag LLC, Jen Groover 84 Yale Ave
 Campbell Cathryn 415 Yale Ave
 Carlton Helen L 508 N Chester Rd
 Carreras John J, Rose E 628 Michigan Ave
 Catona Andrew 801 S Chester Rd Apt 209
 Cibotariu Elizabeth D 117 S Chester Rd Apt 508
 Colman Clayton F, Elizabeth 411 Harvard Ave
 Convery Kim 713 James Cir
 Coonan Kathryn 801 S Briarcliff Apt 501
 Coste Terry L, John C 121 Rutgers Ave 2nd Flr
 Doelp James PO Box 481
 Donabedian Azadoohie 324 N Lehigh Cir
 Dreger Dolores 1154 Villanova Av
 Ebell Monique C 315 Cornell Ave
 Elizabeth Myers Est 139 Rutgers Ave Apt 2
 Ellis Leander T Jr 801 Yale Ave Apt 1128
 Emerson Jane H 354 S Swarthmore Ave Apt A3
 Erieg Dana M 837 Colwell Rd
 Ferris Baker Watts, Contance H Hurlbut Ira 554 Rutgers Ave
 Fisher Elizabe 740 S Chester Rd
 Fisher Shannon 530 Cedar Ln
 Flagstar Bank Fsb Atima PO Box 481
 Francheshino Carmen Rita 1449 Greenway Rd
 Gary Rex I Jr 624 Magill Rd
 Gerber Helen 325 Dartmouth Ave
 Gilhool William 655 Parrish Rd
 Glenn James PO Box 149
 Glenn James E PO Box 206
 Glick John H 641 N Chester Rd
 Graham Edward J, Mary A 905 Girard Ave
 Grant Laura 525 Westminster Ave
 Gtn Orthpces Assc Ltd 630 Fairview Rd
 Guzman Rochelle PO Box 244
 Guzzetti Emma R 1310 Ardsley Rd
 Harowitz Saralee 621 University Pl
 Heffer Arthur J 117 S Chester Rd Apt 107
 Heister Wendy 530 Riverview Ave
 Hilda K Schenuit Trust 1/21/50 327 Park Ave
 Hill Nathan 305 Dartmouth Ave
 Hinz Mary M 435 Riverview Rd
 Hladick Sandra 316 Haverford Pl
 Hopkins Melissa A 239 Kenyon Ave 1st Fl
 Houseman Thomas E 919 Girard Ave
 Hu Sanqing 325 Dartmouth Ave A5
 Hyejin Kim 717 Hood Rd
 Jacobs Claire C 615 N Chester Rd
 Johnson David S 340 Dickinson Ave
 Jones Constance J 111 S Chester Rd
 Kelly Thomas F, Ellen L PO Box 303
 Kelly Deborah A 801 Yale Ave 807
 Kennedy Melissa A, Robert J 557 Juniata Ave
 Kennedy James P 1540 Blackrock Rd
 Kennedy Margaret M 1546 Blackrock Rd
 Kenwell Hilda E College Ln
 Kery Adjustment Co Inc PO Box 481
 Kim Joon H 325 Dartmouth Ave K1
 Koester Richard E 327 Park Ave
 Koyama Tadashi 405 Walnut Ln
 Kroll Sarah H 144 Park Ave Apt 2
 Libertz Mary A 30 Amherst Ave
 Lyn Damion A 801 Yale Ave Apt 104
 Lynch Christen 1136 7th Ave
 Maffei Fay M 513 Cedar Ln
 Martynowicz Marty 801 Yale Ave
 Mason Margaret A 8 Park Ave
 Mason Vincent C 1425 Greenway Rd
 Mavrudis Iossif 622 Milmont Ave
 Mcurnie Elizabeth 210 S Swarthmore Ave
 Mcdonald Otis G 713 James Cir
 Mcgeady Johanna M 609 Farmhouse Cir
 Megoldrick Sharon Ann 1450 Blackrock Rd
 Mckinney Anne Marie 1577 Parkln Rd
 Mennick Benjamin A 111 S Chester Rd 3a 111 S Chester Rd
 Metrodynamic Constr Specialities 281 N Swarthmore Ave
 Miller Sarah V, William Nelson 111 S Chester Rd
 Murrin Denise M, Ryan J 1437 Grace Rd
 Myers Catherine S 139 Rutgers Ave Apt 2
 Nelson Elena M 801 Yale Ave Apt 912
 Norton Irene W 604 University Place
 Pastuszek Theodozia K, William J 5 Park Ave Box 240
 Penning Adam 312 Rolling Creek Rd
 Pepino Therese 1018 Mt Holyoke Pl
 Perreault Susan G 404 Haverford Pl
 Peverill John 723 Swarthmorewood Ln
 Philadelphia Antique 641 N Chester Rd
 Piacentino James C O Linda M Wenner 1428 Blackrock Rd
 Pitcairn Barbara A 1439 Grace Rd
 Plousis Veronica, Plousis Peter J 1427 Greenway Rd
 Poco Loco 19 S Chester Rd
 Polomano Carmela, Rocco 1422 Michigan Ave
 Pompilii Joseph, Eda 304 N Lehigh Cir
 Proenca Louren S, E Jose 204 Michigan Ave
 Reese Dale L Box 180
 Relick Ronald C 801 Yale Ave 1018
 Restrepo Kathryn 407 Haverford Pl
 Rinkers Nancy Elliot 695 Willow Bend Dr
 Rinkers Nancy Jean 695 Willow Bend Dr
 Ritschlebell Anna O 315 Cornell Ave
 Robertson Madeline J 507 N Chester Rd
 Rogoff Nadine A 307 N Princeton Av
 Royle Anne 801 S Chester Rd Apt 107
 Rudis On Park 112 Park Ave
 Sahed Abdul Po Box 481
 Saunders Nancy L 325 Dartmouth Ave G2
 Sawicki Barbara H, Joseph D Plotner Jr 1403 Conway Dr
 Schmidt Francis J III 211 S Chester Ave
 Schroeder Matt 426 Harvard Ave 3d
 Seiler Mary A 411 Harvard
 Semenuk Schuyler 511 Yale Ave
 Shinkle Bridget, Brian 530 Walnut Ln
 Shull Mildred E College Ln
 Simon Margaret M 801 Yale Ave 807

Singhal Ruchika 311 Rudgers Ave
 Snyder Sharon 119 College Ave
 Statham Victoria S 1034 Milmont Ave
 Thorn Scott G Jr 740 Parkln Rd
 Torchiana Frances 401 Rutgers Ave
 Tran Duc D 229 S Swarthmore Ave
 Ua 06 01 76 Nadine A Rogoff Trust 307 N Princeton Av
 Untereker William K 400 Riverview Rd
 Vanzant Lillian 1114 Muhlenberg Ave
 Vu Kieu Loan M 229 S Swarthmore Ave
 Warrington Rene M, Lisa M 819 Hood Rd
 Weiland John David, Patricia J 400 S Chester Rd
 Wiesner Irving S 300 S Chester Rd Ste 102
 Williams Omeda 1519 Blackrock Rd
 Wolfson Zachary 500 College Ave
 Xanthopoulos Scott 16 Benjamin W Ave
 Yavil Margaret 630 Fairview Rd Ste 207
 Yelsey Benjamin F 500 College Ave

Thornton Pa 19373

Beltz James W, Joanne 10 Canterbury Way
 Bouvier George W III, Linda M 441 Brinton Lake Rd
 Boyle Neale 9 Doe Run
 Crocker Clara M 348 Glen Mills Rd Box 13
 Cross Emily 17 Twin Creeks Dr
 Fawcett Timothy, Fawcett Carol 14 Memel Dr
 Forte Barbara 8 Blantyre Cir
 Gaughanbincarowsky Laura A 8 Brandywine Green Ct
 Haffly Catherine 148 Mill Rd
 Handy David 12 Nice Rd
 Hoolahan Kyle M 20 Colonial Cir
 Kurowski Mary A 18 Memel Dr
 Lange Marie 10 Millview Ct
 Meglynn Hugh Micheal, Terri Lee 19 Longview Dr
 Megroarty Peter 24 Colonial Cir
 Miller Holly 126 Thornton Rd
 Milliken Franklin L, Karen B 12 Pickering Trl
 Milowicki Beverly F, David S 38 Timber Ln
 Oberst Inc 53 Memel Dr
 Pappas David J, Claudia 18 High Hill Ln
 Peak Performance Life Coaching 18 Abberly Rd
 Rodgers John R 10 Westtown Rd 17
 Sahay Anupma 4 High Hill Ln
 Schmitt Elizabeth J 4 Doe Run
 Tischler Ashley C/O Patrick Tischler 28 Patriot Ln
 Werner David Scott Mr 31 Twin Creeks Dr

Trainer Pa 19061

Calhoun Margaret 1223 Chestnut St
 Chattin Kristy J 3614 W 13th St
 Ferguson William E, Ann 3311 W 3rd St
 Gaudino Francis 1340 Price St
 Giberson Iris Est 3813 W 9th St Apt B
 Gill Maureen L 1206 Anderson St
 Halter Ronald 920 Anderson St
 Harris Ieisha G 4422 Post Rd
 Herche Elizabeth M Est 1027 Anderson Ave
 Jones Mary E 230 Booth St
 Konski Christine I 1326 Price St
 Lanno Vincent L 921 Anderson St
 Laskowski Kathryn 3311 W 3rd St
 Murray Regina I 1312 Sunset St
 Null Jeannie M 1237 Anderson St
 Quintana Salvador 3522 A W 9th St
 Roesser James B 214 Wilcox St
 Scone William C 1326 Price St
 Shade Kathryn E 1027 Anderson Ave
 Simpson Helen B 4106 W 5th St
 Tobin Casey 4015 West 13th St
 Van Stoetweg Edsardus A 3702 W 13th St
 Whiteman George, Helen 1 Maple Av

Twin Oaks Pa 19014

Gray Sylvester 329 Monroe Ave
Upland Pa 19013
 Aho Nj One Med Ctr Blvd Ste
 Creamer Mary A 507 Ln G
 Davidyock John Pob 1 Ste 404
 Deceased Thomas Weiss 509 W 24th St
 Mellace Josephine 423 9th St
 Claytor Jeremy C 3757 Clearwater Ln
 Collins Alice 21 Front St
 Dunn Patricia M, James J 1035 Church St
 Gillespie Sandra 21 Front St
 Hampton William J Jr 1105 Church St

Upper Chichester Pa 19014

Ashworth Harold P Jr 3360 Chichester Ave Q2
 Barksdale Kelly 777 Cherry Tree Rd Apt F86
 Cain Ryan T 107 Jennifer Way Ave C11
 Cumby Abigail 953 Thornton Rd Upper
 Darmstadt Patrick Apt 213 3131 Meetinghouse Rd
 Delaney Brian 3360 Chichester Ave Apt H1 Upper
 Dwyer Edward 2200 Naamans Creek Rd Upper
 Falcone Alexis, Lisa, Rachel 131 Woodstream Rd
 Frye Robert L 3360 Chichester Ave Apt S20
 Jones Catrises D 7917 Arlington Ave
 Jones Elsie 2820 Chichester Ave
 Kirlin John P 5570 Chelsea Rd
 Macpherson Richard J 1348 Mccay Ave No A
 Martin John 519 Friends Way
 Mccann Steve 3131 Meetinghouse Rd Apt U9

Newell Dawn A, Jake M 816 Meetinghouse Rd
 Santan Thomas, Doris 501 Cherry Tree Rd
 Scavichio Giacomo 2226 Redwood Ave
 Stans Pro Shop 412 Dogwood Cir
 Terry Ross 1102 Beeson Ave
 Watson Larry A 4425 Somerset Ln
 Weathers Tydron O 3131 Meetinghouse Rd
 White Lawrence C 22 New St
 Williams Holly E Apt A2 3131 Meetinghouse Rd
 Wilson Albert 4101 Cornwallis Dr
 Winegar Charles 4005 Stirrup Ct
 Yannelli Amy W 211 Rockford Rd

Upper Darby Pa 19082

3 S State Rd Ass 3 S State Rd
 7 Eleven 1406 20957 639 Long Ln
 Academy Of Intl Ballet And 450 Long Ln
 Adelizzi Richard 291 Glendale Rd
 Adesida Stephen 7200 Hazel Ave
 Ahmed Neshar 417 Croyden Rd
 Akbar Naznin 252 Maypole Rd
 Akpan Christy I 63 Lamport Rd
 Akter Naznine 240 Sanford Rd
 Akter Syeda R 133 S Keystone Ave
 Alamgir Badruzzaman 118 Harvin Rd
 Albano Antonio 7214 Pine St
 Ali Fatima A 175 Powell Ln
 Ambrose Ketnah 6856 Marshall Rd
 Analytic Biochemistry 1570 Garrett Rd
 Anderson Ronald 238 Maypole Rd
 Anderson Virginia W 129 S Lynn Blvd
 Andrian Isabella Marlborough Rd
 Anthony William 625 S 24th
 Ara Riffat 28 Stephan Ct 1st Floor Apt
 Arblaster Elizabeth 776 Garrett Rd
 Archer Amoy 215 Wingate St
 Asbury Roxanne 7115 Stockley Rd
 Athinim Inc Dba Boston Style Pizza 432 Long Ln
 Attwood Theresa 413 Netherwood Rd
 Bajaj Sushant 18 Elm Ave
 Ballard Herman T 421 Hampden Rd
 Bangura Fudia 924 Garrett Rd Apt B1
 Bannon Rosemary A Miss 390 Wembly Rd
 Barbar Sam M 7105 Atlantic Ave
 Barber Tyrone 119 Long Ln Apt 2b
 Barnard Elbridge 6800 Market St
 Bates Gregory B 6858 Clover Ln
 Bauer Hans 7054 Veronica Rd
 Bazemore Roy 2021 N Carlisle
 Beamon Kejmar J 6700 Marshall Rd Apt C1
 Beckham Epiphanianna 554 Larchwood Ave
 Begum Saleha 112 Ashton Rd
 Benn Anne 924 Garrett Rd # 19082
 Bennett Maggie 1623 Diamond
 Berry Melissa 709 Briarcliff Rd
 Beyene Ziyada 508 Wiltshire Rd
 Bhattacharya Dipti 258 Avon Rd
 Bianchi Mark V, Bianchi Mark A 309 Saint Laurence Rd
 Biddle Stacie 7012 Veronica Rd
 Bier Daniel E Sr 112 Crestview Rd
 Bier Marianne M 112 Crestview Rd
 Birch Susan C 549 Midvale Rd
 Biti Eliona 130 Long Ln Apt 104
 Blount Kirk 7100 Westchester Pike Apt 106
 Bonner Frank M Robert L Eck Inc Pension Plan Admin
 121 S State Rd
 Boone Alegre 1434 Bywood Ave
 Boyer Marie A 124 Maplewood Ave
 Bradley Daniel 2242 Dermond Ave
 Bradshaw Chad A 200 Copley Rd Apt 1
 Branch Frances 7059 Radbourne Rd
 Bredin Patrick J 212 N Lynn Blvd
 Briddell Garresha 60 Sunshine Rd
 Brooks Christopher 435 Grace Rd
 Brown Anthony 7230 Calvin Rd
 Brown Azalee 1526 Oxford St
 Brown Bettie 1614 Webster
 Brown Carol 558 Snowden Rd
 Brown Richard T 146 Long Ln Apt B6
 Brown Robyn 7278 Radbourne Rd
 Browne John J 7127 Marshall Rd Fl 2
 Brownell Samuel K 324 Margate Rd
 Bruner Jeremiah L 7818 Windrim Ave
 Bryant Willie J 7807 Parkview Rd
 Buchanan Danielle M, Buchanan Keith T 420 Millbank Rd
 Buchanan James 299a Copley Rd
 Burnside Helen 232 Sanford Rd
 Butler Dorothy 6447 Market St
 Butler Manning 2456 N 20th
 Butts Marian 1553 S Capitol St
 Bychel Diane 102 Ashby Rd
 Caleb Michelle A 7525 Parkview Rd
 Callaway Michael J 32 Wellington Rd
 Campagna Communications LLC, Albert Campagna 8701a
 W Chester Pike
 Campbell S E 107 Ashby Rd
 Cande Marcel L 6700 Marshall Rd Apt A-9
 Cannon Elaine P 529 Spruce Ave
 Cantwell Robert A 6827 Radbourne Rd
 Capuzzi Robert S 651 Beverly Blvd
 Caratua Henry 126 N Madison Ave
 Cardenas Mario 7036 Terminal Sq

Carney Anna M 130 Long Ln Apt 302
 Carozza Christopher 263 N Linden Ave
 Carson Karen Y Apt A401 130 Garrett Rd
 Carter Areetha M 7080 Ruskin Ln
 Case Lynn N 332 Huntley Rd
 Catania Tina 7125 Wayne Ave
 Chalikhan Grace M 150 Richfield Rd
 Chan Sokhom 28 Powell Ln
 Charles Moses 319 S Carol Blvd
 Charlton Helen M 6724 Marshall Rd Apt A 103
 Chasiluisa Guilcaso Jaime 47 Brandon Rd
 Chaudhry Halim 133 S Keystone Ave
 Che Khanh Md 7140 Chestnut St
 Cheap Bills Electronics 202 S Carol Blvd C
 Chiarelli Caroline 7198 Midway Ave
 Chohan Surinder S 358 Springton Rd
 Chung Hyi H 7022 Terminal Sq Apt 209
 Chung Quyen D 7101 Hilltop Rd
 Chuva Maria M 6560 Market St
 Ciarrocchi Attilio J 56 Elm Ave
 Citizens Bank 6719 Church Ln Apt C
 Clark Lillie M 1204 Taylor St
 Clay Harrod E 6824 Market St 2nd Fl
 Clune John H, Clune John 238 Heather Rd
 Cmi PO Box 456
 Cole William, Cole Sara 241 Heather Rd
 Coleman Charles S 4226 Otter
 Collins Mabel I 6980 Clinton Rd
 Commercial Construction Mgmt 1740 S State Rd
 Comrie Christopher R 6719 Church Ln Apt C
 Conдор Travel Servi 7001 D W Chester Pik Unit D
 Cook Sarah 463 Earlham St
 Corr Kelly 221 Heather Rd
 Coskey Robert L 427 Glendale Rd
 Cowser Ernest 51 Windsor Ave
 Craig Kathryn L 535 North
 Crawley Allen 1510 W Diamond
 Crockett Martha Est 142 Ashby Rd
 Cross Patricia, Dudley 219 Stanford Rd
 Curry Grover J Est, Henry 7600 W Chester Pike 2nd Fl
 Custom Coach 319 S Carol Blvd
 Custom Coach Auto Body 709 Briarcliff Rd
 Dalesio Rose 7227 Sruce St
 Dandison Ngozi 123 Copley Rd
 Daniel Reny 13 Sellers Ave Apt B
 Daniel Suzalia, Daniel Jean 7102 Hilltop Rd
 Davis Kevin 106 Richfield Rd Apt 132
 Davis Sharon M 6641 Church Ln
 Dawesfield D F Ventures 6447 Market St
 De Amro James W 6724 Marshall Rd
 Deady Mary G 7233 Hazel Ave
 Deane Elizabeth S, Deane Raymond D 7044 Guilford Rd
 Dejohn Medical Lab 1570 Garrett Rd
 Delany Deirdre M 509 Midvale Rd
 Delborrello John F 233 Richfield Rd
 Delone Jeffrey 605 Beverly Blvd
 Dennis Shannah 305 Harrison Ave Apt C3
 Derrick 233 Glendale Rd
 Devlin John, Devlin Sara 201 Meadowbrook Ave
 Devlin Kathleen M 503 Hampden Rd
 Devlin Kathleen, Sara 201 Meadowbrook Ave
 Dibernardino Mary Ann, Donald 6776 Marshall Rd
 Dibernardino Terence 6776 Marshall Rd
 Dickson Margaret 914 S 16th St
 Diec Hoa H 127 Marlborough Rd
 Diec Jenny 130 Kent Rd
 Diguisse V 2219 S Harwood Ave
 Dimeo Pasquale 161 Springton Rd
 Dimopoulos Christos 626 Beverly Blvd
 Dinh Lan 168 Copley Rd
 Dinh Theresa 45 Copley Rd
 Doan Anthony 7242 Sansom St
 Doan Hai 7432 Miller Ave
 Dollar Depot C/O Glenn Gould 77 S 69th St
 Donald Dibernardino Irev Trust U/T/D 8/10/98
 6776 Marshall Rd
 Dougherty Catherine M 501 Millbank Rd
 Dpherdd Raymond Kudzawu 7250 Walnut St Apt B311
 Du Fangfang 7281 Glenthorne Rd
 Durran Clifton 6974 Clinton Rd
 Dwamena Patricia 6457 Market St
 Efthimiadis Mike 85 S Keystone Ave
 Egan Jessica 108 Ashby Rd
 Eisenman George A Est 7765 Wayne Ave
 Elam Constance 229 N Farson
 Elzey Ruth E 6706 Marshall Rd Apt 1
 Emanuel Margaret, Emanuel Robert
 201 E Township Line Rd
 Eppley William J Est 7029 Guilford Rd
 Epps Mabel, Epps Mable 7200 Merion Tree Apt A110
 Esmail Khalid 175 Powell Ln
 Fadjoh Kokouvi 67 Sunshine Rd
 Faigle Anna 209 St Laurence Rd
 Faraj Samir S 16 Berbro Ave
 Farfaras Dimitrio 242 Heather Rd
 Ferrero Brian 8903 W Chester Pike
 Fidelibus Claudina 331 Margate Rd
 Filipatos Spyridon 265 Bayard Rd
 Fisher Joseph 505 Millbank Rd
 Fitzgerald John P 129 S Lynn Blvd
 Flaim Simon J 18 S Brighton Ave
 Flamer Alex 6700 Marshall Rd C9

Fm Ferrari Investme 7201 Bradford Rd
 Fm Ferrari Investments 7201 Bradford Rd
 Fomoa P D 553 Millbank Rd
 Fontell Jenneth 1924 W Page
 Ford Erica J 7248 Calvin Rd
 Fortune Frantz 522 Netherwood Rd
 Fraim Alfred E 445 Timberlake Rd
 Franklin James H 7801 W Chester Pike
 Gakis Aristokratis, Antigoni 512 Littlecroft Rd
 Gangadhara Panicker G 115 Copley Rd
 Gaunt James, Gaunt Edith 7140 Radbourne Rd
 Gazia Lena 125 Heather Rd
 Gameda Menbere 297 Copley Rd
 George Howard S Jr 4019 School Ln
 Godfrey Clyde 583 Snowden Rd
 Goode Shawn 7172 Marshall Rd Uppr
 Goodin Arthur C 1886 N 17th St
 Gooman Dina 620 Andover Rd
 Gordon Frederick 277 Wembly Rd
 Gottesman Dorothy 1600 Garrett Rd
 Gottlieb Electronics Inc 7301 W Chester Pike
 Govan Larry 269 Copley Rd
 Graff Mary 376 Beverly Blvd
 Graves Napoleon 5844 Haverford
 Gray Emily 7601 Parkview Rd
 Green Andre 600 Briarcliffe Rd
 Green Jamin L 7248 Calvin Rd
 Green Kapri 314 Huntley Rd
 Green Madelene L 148 Springton Rd
 Griffin Albert P Esq 7172 Marshall Rd
 Griffin Myrois 66 N Felton
 Griffith Patricia 7763 Wayne Ave
 Grinnage Sharon 6947 Guilford Rd
 Guachichu Polivio 7826 Westview Ave
 Guzman Luis C 40 Marion Ct Apt 1
 Hairston Jerome 419 Littlecroft Rd
 Hollowell Sheila Est 1702 S State Rd
 Hancock John A PO Box 396
 Haque Mohammad 355 Huntley Rd
 Haque Mohammad 537 Wiltshire Rd
 Hardy Jameer P, Tiffanie 8010 Lennox Rd
 Hardy Tiffanie 8010 Lennox Rd
 Harmon Zoe H 324 Margate Rd
 Harris Keisha 120 Normandy Rd
 Hartnett John B 3rd 1612 Fairfield Ave
 Hauck Helen R 7915 Arlington Ave
 Hawk Morris A 257 Margate Rd
 Hayashi Kohei 228 Ct Ave Apt B
 Healthline Chiropractic Northe 152 Garrett Rd
 Helfrich Laura 228 Windsor Ave
 Henry Georgia A 250 Beverly Blvd Apt F14
 Higgins Stephen P 13 S Fairview Ave
 Hill Theodore E 35 Milbourne Rd
 Hindly Alice M 237 Parker Ave
 Hispanic Construction Inc 334 Copley Rd
 Hoban Francis P, Mary 7050 Clinton Rd
 Holmes Lillian 2122 Catherine St
 Holt Lorraine 7323 Miller Ave
 Horchy Joanne S 213 N Cedar Ln
 Horizon Medical Center 6758 Market St
 Horner Donna 6071 Clover Ln
 Howlander Moha 521 Elm Ave
 Hudson Michael 127 Woodlawn Ave
 Humane Med Tran LLC 8649 W Chester Pike Ste B
 Humphrey Sharon L 2 Copley Rd Apt 314
 Hunt Myrtle 2427 N 27th St
 Huo Yan 7701 Oakly Rd
 Hussain Zayeda Y 44 N State Rd
 Hutley Janice L 7088 Ruskin Ln
 Hutton Stephen P 7109 Stockley Rd
 I A E Group LLC 127 Barrington Rd
 Indian Valley Court Reporting LLC 434 Grace Rd
 Insurance Adjustment Bureau Inc 127 Woodlawn Ave
 Inza Meite 613 Littlecroft Rd
 Iodice Est Armand, Iodice Anne E 7168 Midway Ave
 Ipina Cindy 30 Stephan Ct
 Ishkhanian Manuel 119 S Fairview Ave
 Jablonski Louis 7130 Stockley Rd
 Jackson Nancy J 8166 Arlington Ave
 Jackson Rosalie E Parkwd Mnr St Rd B614 De
 James Frances M 760 S 18th St
 Jean Baptiste Micheal 112 Westdale Rd No A1
 Jenkins Sharon A 46 S Madison Ave
 Jiarugsuwan Vena 14 Winfield Ave
 Johnson Gertrude A 1 N Carol Blvd
 Johnson Kariem 7268 Calvin Rd
 Johnson Tina 7250 Walnut St Apt B312
 Jones David 705 Longland Apt A
 Jones Leon 1808 Masters
 Jordan Aleesha T 7262 Glenthorne Rd Apt C
 Kakoli Paul 222 Ct Ave
 Kamau Simon N 7100 Locust St
 Kanwalsanan Sarup S 7013 Hazel Ave
 Kaplan Beverly Est 7600 W Chester Pike
 Kaur Manjinder 113 Barrington Rd
 Kaur Manpreet 367 Harrison Ave
 Keita Kelly M 7228 Calvin Rd
 Kelly Elisa 36 Chatham Rd
 Keouboupa Phouvieng 7240 Sansom St
 Keothammachak Bangonh 125 Powell Ln
 Kerns Eve M 7214 Pine St
 King Mary A 1600 Garrett Rd Apt B201

Kings Appliance Cent Er Inc, Hugh Rodden
7325 W Chester Pk
Kiron Hasena 229 Wiltshire Rd
Kone Safiatou 254 Ashby Rd
Kouahou Martine 7015 Hazel Ave
Kouemeni Arnel 6916 Clinton Wood Rd
Kpeigne Brah 121 Kent Rd
Kromoh Anthony 415 Copley Rd
Krug Ellen A 407 Samson St
Kuerbitz Jimmy 7600 W Chester Pike
Kumar Ashok 219 Richfield Rd
Kumar Vinod 6439 Market St
Kunjuraman Mohanan 6790 Montgomery Ave
L J Coacher Agency 6811 Marshall Rd
Lafferty Vera T, Vt 7201 Bradford Rd Apt A108
Lafferty William E 7111 W Chester Pike 2
Lamond Margaret 46 Hurley Ct B
Lang Maud N 322 Wiltshire Rd
Langdale Deborah A 32 Windsor Ave
Lamier John L 18 N Felton
Lapish Matthew C 22 Millbourne St
Larch Frances 9 Powell Ln
Lavelle John J 102 Ashby Rd
Lawler John J 32 N State Rd
Lee Song Y 7022 Terminal Sq Apt 309
Lee Suk C 111 Fairfield Ave
Lemming George M Jr, Catherine C 328 Margate Rd
Lemons Nicole L 204 Wembly Rd
Lennox Archibald S, Frances V 5 Kenmore Rd
Leonard Margaret 254 Springton Rd
Lewis Robert W 543 Wiltshire Rd
Lewis Samuel C, Clara A 9200 W Chester Pike
Liakos Thomas S, Anna 18 Wellington Rd
Lidstone Steven 145 Chatham Rd
Lieu Tuan A 116 Overhill Rd
Lifford Construction LLC 2229 Dermond Rd
Lim Henry 338 Kingston Rd
Littlejohn Fanny 3818 Melon St
Llana Joyce Carol, Llana Andres 12 Montrose Ave
Lodato Gail Est Of 11 Englewood Rd
Logue Patrick, Mary 133 Ardmore Ave
Long Lane Apt, Donald Mckay & Char 160 Long Ln
Lord George 512 Elm Ave
Lorpu Mamee Children Foundation 649 Long Ln
Lyons Mary N 400 Cherry Ln
Macar Auto Supply Inc, Frank Meo 7400 Marshall Rd
Mack Rozina 615 Brown
Macneill Margaret B614 Den Parkwd Mnr St Rd
Maldonado Erika M 31 Springton Rd
Malek Ashraf 256 Wembly Rd
Manigault Anthony 705 Briarcliff Rd
Manley Mark 7236 N Chester Pike
Markland Randy R 87 Lampport Rd
Martin Janie 702 Copley Rd
Matsinger Thomas 782 Garret Rd
Matter Lauren P, Theodore S 510 Netherwood Rd
Matthews Frances 2033 South
Mayfield C Shahida 671 Long Ln
Mc Investors Morgan Cobb 83 State Rd
Mcallister John S 67 Suburban Ln
Mcaloon John F III, Lori V 119 Hampdew Rd
Mccall Dana R 243 Heather Rd
McCann Padraig P 346 B Beverly Blvd
McCarriston James I 253 Long Ln
Mccarthy James Vincent Sr, Rita 7200 Walnut St
Mcclain Taleah Y 6947 Guilford Rd
McClelland Kadeidra 220 Long Ln
Mcgee Kathleen 2223 Somerset
Mcginnis Colello Mary T 108 Ashby Rd
Mcgroary Conal J 131 N Cedar Ln
Mcillan Buena 2917 Diamond
Mckay Donald 924 Garrett Rd
Mckinley Geneva 213 Magnolia Tr 2nd Fl
Meehan Catherine D 100 N Carol Blvd
Mejia Gustavo D 8605 W Chester Pike
Meltz Len 141 N Madison Ave
Mesquita Abdalla Samira F 211 Sherbrook Blvd
Miller James E 148 Glencoe Rd
Minh Nguyen Dang 7227 Pine St
Minhs Expert Auto 924 Garrett Rd Apt B1
Mitchell Thomas L 245 Barclay Rd
Mohammed Rocklyn N 231 Glendale Rd
Mole Frank 1940 Orianna St
Mondal Aminul 107 Ashby Rd
Montesdeoca Leonardo 7826 Westview Ave
Moore Barbara J PO Box 2631
Moore Lynn N 322 Huntley Rd
Mukerji Jaydip 270 Margate Rd
Multani Pushpinder 18 Elm Ave Apt B
Murphy Robert 7112 Marshall Rd
Myers Elizabeth J 1253 Wilson Dr
Myers Patrick 104 Harvin Rd
Napper Lela 1870 N 27th St Apt F
Nataloni Arlene PO Box 2007
Nataro Catherine 564 Snowden Rd
Ndemassoha Adalbert Marthely 1625 Beverly Blvd U
Ndicu Susan 234 Heather Rd
Nea Deocratia Delaware Vly 304 S 69th St 2nd Fl
Neely Alice M C-O Karen S Neely 7808 Westview Ave
Neidl Jennifer L 83 S State Rd Apt B608
Nguyen Trang T 6949 Ruskin Ln
Nisman Florence, Abe 249 Sherbrook Blvd

Norris Florence A, Amos W PO Box 448
North Philadelphia Family 217 S 69th St
Notskas Hariklia 249 Ashby Rd
Ntp Marble 6790 Market St
Nyenwah Frances 924 Garrett Rd Apt B1
Obey Lee 2031 Dickinson St
Oeh Mary I 516 Glendale Rd
Oconnor Michael Jr 10 S Kirklyn Ave
Oeur Tom 130 Kent Rd
Oliver Tracy L 250 Beverly Blvd Apt D19
Oneill Darby Lyn, Oneill Lisa 432 Larchwood Ave
Osmon James, Jimmy L, Mae A 2234 S Harwood Av
Ostroff Ronald 250 Heather Rd 1st Fl
Oyarzon Elezaseve, Jose 303 Sanford Rd
Paige John H 11 Coverdale Ave
Palma Wilson 220 Ct Ave
Papaioannou Demetris 375 Beverly Blvd
Park Helen 4143 Chestnut
Parker William A Sr 319 Fairlamb Ave
Patel Ravindrakumar L 713 Long Ln
Patel Vishnu 6458 Market St
Patterson Ann P 7057 Veronica Rd
Patterson Florette Apt A306 7200 Merion Trce
Pelletreau Dorothy 8650 W Chester Pi
Person Inez 1330 Catherine
Pesini Kathryn 161 Springton Rd
Phipps Carolyn C 7215 Spruce St
Pillaga Freddy G 7504 Lennox Rd
Pogharian Sonia F, Pogharian Paul 534 Spruce St
Polk Florence 908 S 19th St
Porter Ronald C 160 Barrington Rd
Pozzuolo Salvatore 102 Ashton Rd
Puri Sheela, Puri Madan PO Box 2333
Pyle Devon, Sam Cardillo 100 S Fairview Ave
Qiu Kefeng 7250 Walnut St Apt 418
Queen Bilkis R 109 Marlboro Rd
Quiah Fidel 22 Berbro Ave
Quinn Mary C 7207 Pine St
Raby Louise 124 Bainbridge
Rahman Mujibur 149 Marlboro Rd
Ramsey Archie 1625 Stiles
Rapushi Najada, Enton 44b Richfield Rd
Rausha Mohammed 226 Kent Rd
Reist Scott M, Reist Laura L 513 Sansom St
Rice Danielle M 2214 Dermond Ave
Riley Raymond 919 S 19th St
Rivel Elizabeth, Thomas R 30 N Keystone Ave
Robert Stevens Watson R Ua 02-May-07 The Evocable
7125 Llanfair Rd
Robinson George D III 6861 Clover Ln
Rogers Stephanie A 204 Wembly Rd
Roman Rojas Sheila 7 Berbro Ave
Roper Winston L Jr 6914 Guilford Rd
Rozo Jennifer, Teofilo 112 Botanic Ct
Russo Ralph Mark 8909 W Chester Pike
Ryan Catherine Est 23 N Linden Ave
Ryan Thomas 8001 W Chester Pike
Saengchaleun Klounmy 369 Margate Rd
Sahed Abdul 7063 Guilford Rd
Salvina Louis C, Mary 7811 Westview Ave
Sanchezcarrillo Marlon E 71 N Keystone Ave
Sanders Charley 1405 Pacific St
Sandhar Trucking Inc 358 Springton Rd
Saraceni M E 8114 W Chester Pike
Sarvar Naseem A 7419 West Chester Pike
Satti Awadia 333 Avon Rd
Sauter Carl A 8125 W Chester Pike A2
Schepis Samuel 17 N Kirklyn Ave
Schoenwalder Todd 11 S Lynn Blvd
Schopfe Myrtle A, Frank E 28 Gilpin Rd
Schultz Norman H 152 Richfield Rd
Seibert Robert L, Seibert Deryl 7258 Glenthorne Rd
Sen Vannak 7 Overhill Rd
Sengupta Chandan 38 Richfield Rd Apt 4
Sengupta Khadija S, Shibaji 250 Beverly Blvd Apt F209
Sessa John 7811 Windrim Ave
Shameem Abdus 7207 Pine St
Sharda Investments LLC 8910 W Chester Pike
Sharma Anil K 125 Hampton Rd
Sherard Agzie A 128 N 62nd St
Shimer Donna 30a Marion Ct
Shull George, Shull Joan 1110 Wilson Dr
Singh Sulakhan 550 Brdview Rd
Singh Yadwinder 51 Hurley Ct A
Sioiropoulos Chris 8125 W Chester Pike C 6w
Siu Rosemary 7211 Hazel Ave Apt B
Smith Ann M 308 S Fairview Ave
Smith Dennis 7307 W Chester Pike Apt C
Smith Hattie G 146 Long Ln Apt 404
Snead Nathan 1600 Garrett Rd Apt G203
Somoza Cesar A 130 Kent Rd
Sprangers Mae A 733 Westwood Ln
Star Dental Inc 101 Long Ln Fl 1
Starks Emmons 7244 Glenthorne Rd
Stefan Gregory J 8501 Lansdowne Ave
Stenger Dorothy 161 Springton Rd
Stfort Tina 295 Copley Rd
Stock Carlton A 50 S State Rd
Suarez Luis Henry 219 Long Ln
Suber Daisy Ann 15 Merion Ter
Suburban Abstract Co Inc Agent 6447 Market St
Sumki Jannatul 225 Kingston Rd

Sweeney Kathleen M, Conleth 131 S Fairview Ave
Ta Linda 127 Marlborough Rd
Tamayo Nanette A 1600 Garrett Rd Apt J110
Tambadou Aminata 6822 Clover Ln
Tang Sam 7100 Hilltop Rd
Taylor Dora 1912 Montcal
Taylor Maudell 1732 Reed St
Templeman Norris E 555 Wiltshire Rd
Teng Meily 272 Sanford Rd
Thankappan Chandrabose 45 Erna Ct B
Theodore Richard 628 Littlecroft Rd
Thomas Michael E 517 Brdview Rd
Thompson Dorothy 7107 Guilford
Tilli Theresa 7110 Wayne Ave
Tolan Alan F 7273 Glenthorne Rd
Tomp Bryant 1600 Garrett Rd Apt F211
Touhill Lawrence 7201 Bradford Rd Apt D201
Touré Abdore 57 Sunshine Rd
Townes Margaret E 7016 Terminal Sq Ste 5a
Trainor Melva 425 Sansom St
Tran Joseph Thien K 153 Hampden Rd
Transportation Ins Placement Serv 7178 Marshall Rd
Treloupoulos Christina, Harry 46 Kent Rd
Trice Harry PO Box 2851
Triple J Knitwear 6447 Market St
Tuck Johnnie 7201 Bradford Rd A107
Turner George 548 N Wanamaker
Tursi Joseph A 226 Avon Rd
Tyler Elizabeth 6948 Clinton Rd
Uddin Md K 201 Barrington Rd
Upper Darby Chiropract Co 152 Garrett Rd
Vanzy Charles 510 Fairview Ave
Vassia Florence P 244 Maypole Rd
Vedder Helen M 7201 Bradford Rd Apt C-106 Shirley Ct
Verikakis Constantin 27 Wellington Rd
Vetter Richard 278 Sanford Rd
Villanueva Sauti 7036 Terminal Sq Apt 101
Vlanidis Fotini 204 Heather Rd
Vockroth William 131 Margate Rd
Vocollin Madeline M 207 St Laurence Rd
Wadhwa Rohini 622 Anderson Dr
Wagner Dolores A 7030 Ruskin Ln
Wagner Jeffrey 534 Elm Ave
Wallace Christine 7329 Miller Ave
Wallace Raymond J 351 Harrison Ave
Wang Miao 7103 W Chester Pike
Washington Margaret 1847 Taylor
Washington Thomas 700 S 12th
Watson Robert S Est 7125 Llanfair
Welde David 277 Wembly Rd
Wells Fargo Bank Na Its Succ 6858 Clover Ln
Welsh Elizabeth 506 Woodcliffe Rd
Welsh Elizabeth M 506 Woodcliffe R
White Mary 567 Snowden Rd
Whittaker Frank 9200 W Chester Pike
Wild Wings And Pizza 7233 Marshall Rd Store
Wiley Ethel C 223 Kingston Rd
Williams Barbara 7226 Hazel Ave
Williams Delene M 205 N Cedar Ln
Williams Derrick L 7116 Hazel Ave
Williams Eddie 8650 W Chester Pike Apt 105
Williams Harry 279 Highland
Williams James 241 Wembly Rd
Williams Kadian 7727 Parkview Rd
Williams Kevin 502 S Cedar Ln
Williams Thelma 1435 N Watts
Wilson Bessie 7201 Bradford Rd Apt D101
Wilson Ruth M 241 Powell Rd
Winston Chante D 50 St State Rd Apt B103
Wisener Donna K 30a Marion Ct
Worzu Betty O 105 S Fairview Ave
Wright Gene 26 Springton Rd
Wyatt Oleson 119 Hampden Rd
Wynter Cristina M Est 7260 Calvin Rd
Yocum George H 7251 A Radbourne Rd Stonehurst
Zack Tony Autobody Inc 502 S Cedar Ln

Villanova Pa 19085

Aronstam Devin L 423 Spring Mill Rd
Ashman Harvey 1150 Red Rose Ln
Athanassoulas Christian J, Kathryn S 38 Aldwyn Ln
Averill James 245 Ashwood Rd
Baer Ronald Est 230 N Ithan Ave
Baesel Jerome B, Annette 510 Northwick Ln
Banaji Jennifer 800 E Lancaster Ave Vu Box
Bard Penny 739 Mustin Ln
Barria Ivan 250 N Spring Mill Rd 6302
Bassill John E Mrs 416 Saybrook Rd
Batoff Jerry S 200 S Ithan Ave
Bauer Howard F 517 Watch Hill Rd
Beyond Face Fund 725 Darby Paoli Rd
Bokhari Syed R 534 Spruce Rd
Buck William C 274 Hothorpe Ln
Candell Benjamin L 356 Greenwood Ct
Carosso Cynthia H PO Box 458 Villanova
Cheong Minyung 699 Matsons Ford Rd
Chung Yoo Jin 800 Lancaster Ave
Cimino Rita M 401 Clairemont Rd
Clarke Janet M 1824 Old Gulph Rd
Coleman Beverly G 1921 W Montgomery Ave
Connelly Lisa 107 Ashwood Rd
Crofford Paula 490 Darby Paoli Rd

Curran Sean C 4 Browns Ln
 David B Kutch Irrev Trust Dtd 12 18 614 Newtown Rd
 Demmer Clifton T 717 Woodfield Rd
 Dewitt Andrea L 1415 Kyneton Rd
 Dias Elizabeth 250 Spring Mill Rd Vu Box 6032
 Divr Lea 673 Mill Rd
 Etemad Bijan 15 Wistar Rd
 Ferrater Jose Mora Foundation 1518 Willowbrook Ln
 Finegan John 1200 Lakemont Rd
 Foo Susanna 3 Ithanwoods Ln
 Friedberg Richard 1508 Mt Pleasant Rd
 Gail Brian J, Gailforce Comm I 1314 Mt Pleasant Dr
 Gar Props PO Box 152
 Gillin Matthew 1632 Montgomery Ave
 Golding Linda 508 Heather Cir
 Goodman Carolyn C, Edward T 840 Lesley Rd
 Gordon David 1317 Valy Rd
 Guido William J 1416 Old Gulph Rd
 Hare Joseph C 102 Burnside Rd
 Harman Joan 2135 County Line
 Hastings Edward 28 Wistar Rd
 Hjelle Erica Elizabeth 318 Clairmont Rd
 Hoffman Nadine Est, David F PO Box 458
 Iglesiasmusachio Isabella M Vu Box 1975 Villanova Univ
 800 Lancaster Ave
 Kahoe Meredith M 241 Trianon Ln
 Kasher Richard R 430 Clairemond Rd
 Kathleen L Daerr Bannon Esq 226 Broughton Ln
 Kelly Diedre M 109 Quaker Ln
 Knapp Luke 1500 Willowbrook Ln
 Kriol John P PO Box 636
 Kutch David B, Susan E 614 Newtown Rd
 Lam Tyler Francis 1824 Old Gulph Rd
 Law Otc Of Gregg Cotler 792 Panorama Rd
 Lazarus Jeff 844 Mt Moro Rd
 Lee Frank W 709 Woodfield Rd
 Leis David R 1121 Brynllawn Rd
 Lewis Marjorie 257 Hothorpe Ln
 Little William G 507 Van Lear S Run
 Lucey Kevin J 222 Broughton Ln
 Maccarthy Bonnie L 230 N Ithan Ave
 Mark Andy 129 Wooded Ln
 Matthew Jeffrey P 706 Knox Rd
 Mccarthy Robbi 41 Wistar Rd
 Mccurdy John S 202 S Radnor Chester Rd
 Mcewen Stephen J 454 Inveraray Rd
 Mcgee J 1157 Brynllawn Rd
 Mcglotten Herman Newtown Rd
 Mconigle Diane F, Paul 2135 County Line Rd
 Mconigle Paul 2135 County Line Rd
 Melniczak Trey 771 E Lancaster Ave Ste 1
 Mongeluzzi Carol 1318 Valy Rd
 Mora Priscilla F 1518 Willowbrook Ln
 Moran John PO Box 551
 Mountbatten Environmental Ins 789 E Lancaster Ave
 Box 900
 Nicholas Frank C Est 22 Vilanova Rd
 Nova Anesthesia Tr Professionals 1501 Mt Pleasant Rd
 Oncall Physician Staffing Inc 4 Browns Ln
 Paolino Lori 770 Parkes Run Ln
 Paparella Benedict A 1607 County Line Rd
 Paper Sales Usa 2075 Matsons Cir
 Park Andrea PO Box 426
 Park Kwang Hae 105 Wooded Ln
 Pearlstein Philip N, Joan 1422 Mt Pleasant Rd
 Peter Abramowitz Tr 739 Mustin Ln
 Phillips Dennis M, Linda L 160 Abrahams Ln
 Philomene Harispe Rev Trust 1445 Mt Pleasant Rd
 Pillion B 915 Stoke Rd
 Premier Mobile Diagnostics Inc 612 Newtown Rd
 Quinn Sean F 541 Oriole Ln
 Recruiting Edge Care Of Tom Carlin 800 Lancaster Ave
 Renee M Wertz Trust Ua 06 16 1993 733 Harrison Rd
 Retaisa Bharadwaja 800 Lancaster Ave
 Rooney Everett 309 N Spring Mill Rd
 Rosenberg Norman H, Ruth G 123 Radnor Ave
 Rosenfeld Karl, William A 1725 Old Gulph Rd
 Rotaract Main Line 795 E Lancaster Av Ste 260
 Sango Xenia 248 Hilldale Rd
 Saviour Shirley 701 Woodfield Rd
 Schmanske Kimberly V, Michael A 516 Chandler Ln
 Scott Harold W 76 Woodstone Ln
 Smerterman Melissa F 1515 Willowbrook Ln
 Smerconish Lavinia 829 Mt Moro Rd
 Smrt Insurance Corp 1110 N Spring Mill Rd
 Surety Co Inc 789 E Lancaster Ave Box 900
 Sykes Linda 761 Mt Moro Rd
 Takata Diane 108 Hill Side Cir
 Trimble Kenneth, Norkio 1800 Old Gulph Rd
 Villanoca Environment 800 Lancaster Ave
 Web Payment Systems, Mark Sandos 1611 Lark Ln
 Weiss Sharon N 355 N Spring Mill Rd
 Wertz Renee M 733 Harrison Rd
 West Scarlett 1110 N Spring Mill Rd
 William C Buck Trust 274 Hothorpe Ln
 Yang Zhiqiu 250 N Spring Mill Rd
 Xixing Shen 800 Lancaster Ave

Wallingford Pa 19086

Ahtes John III, Ahtes John H 3 Chatham Pl
 Alumni 205 S Providence Rd
 Alumni Supporting Kids PO Box 237

Ardiff John 218 Beech Rd
 Barrett Bonnie L PO Box 163
 Bedenko Ellen 300 Colonial Dr
 Beebe Gwendolyn M, Edward W 808 S Providence Rd
 Behrens James 706 Devon Ln
 Beutell Ruth I 207 Garnet Ln
 Boyle Catherine M 1000 Putnam Blvd Unit 204
 Bruck Lawrence, Bruck Sidney 616 W Wiltshire Dr
 Burman Brett William 305 Colonial Dr
 Burns William J 17 Green Vally Rd
 Carosella Kristina C, Lisa G 207 Garnet Ln
 Carr Mary C Exec & Trstee 935 S Providence Rd
 Casey Michelle 200 Copples Ln
 Chadwick Christie 213 Chestnut Pkwy
 Civitella Jennifer A 629 W Wiltshire Dr
 Co Smith S 1028 Putnam Blvd
 Coll Pratzner Kathleen M 103 Michaels Ln
 Couzens Andrea 403 Palmers Ln
 Crain Terry D 431 Palmers Ln
 Cruz Gonzalo F 739 Windsor Pl
 Dangelo Carmen J 110 Canterbury Dr
 David Saland Collection 313 Colonial Dr
 Davidson Justin E 207 Cedar Rd
 Degnan Stephen 209 Beaumont Dr
 Dickens Walsie 135 Providence Great Rd
 Didomenico Anita M 39 Waterford Way
 Donnelly John F Est Of 830b Putnam Blvd
 Dooley Thomas E, Sharyn D 109 Blakeley Rd
 Doyle Marie 500 Morris Ln
 Dworkin Amanda 105 Townsed Tr
 Dyer Francis I 214 Fairfield Dr
 Education Law Center 302 Scott Ln
 Evans Gloria C 205 Linden Ln
 Feimster Octavia Wallingford Nursing & Reh 115
 S Providenc
 Field Maria 1013 Putnam Blvd
 Filiaggi Janet 213 Chestnut Pkwy
 Floren Katheryn D 830b Putnam Blvd
 Florentz Katheryn D 658 Niblick Ln No 11
 Fox Aimee 119 Maple Rd
 Gay Paul 47 Moreland Rd
 Gazda Mary L PO Box 163
 George William A 1001 Beech Rd
 Getty Nora L 18 Collender Ln
 Gianfrancesco Anthony P 402 Moore Rd
 Gonnella Joseph S 211 Country Club Ln
 Gordon Ruth 501 Plush Mill Rd Apt 105
 Grady Brendan S 300 Saybrook Ln
 Graham Mildred M 319 N Providence Rd
 Green Kathy 715 Kincaid Mls Ln
 Grogan Nancy 2 Kershaw Rd
 Hagerty James L Est 27 Wallingford Ave Apt F7
 Harms Kathe W 203 Copples Ln
 Harms Louis T 610 W Wiltshire Dr
 Harms Louis T, Kathe W 203 Copples Ln
 Harrington Eleanor M, Paul E, Daniel 213 Martroy Ln
 Herman Joyce N, Cheryl Maguire 113 Cameron Dr
 Hess Eleanor K, Gertrude 5 Plush Mill Rd
 Hogencamp Jane 700 Avondale Rd Apt 7l
 Holloway Diane S 115 S Providence Rd
 Home & Business Adjustment Com 109 Blakeley Rd
 Hughes Stephen P, Maryann C 625 Niblick Ln
 Johnning Michael F 205 Beech Rd
 Johnson R L 1165 Putnam Blvd 13
 Jones Wilfred 9 Sharpless Ln
 Joseph T Rickards Memorial Scholars 800 Avondale Rd
 Apt 3j
 Jubin Marie 204 Fildes Ln
 Kane P E 449 Saybrook Ln
 Kassab Ian 415 Plush Mill Rd
 Kassab Janet 112 S Providence Rd
 Keenhold Rose 1010 Putnam Blvd
 Kitchen Glen L 119 Maple Rd
 Layden Adjustmet Svcs 808 S Providence Rd
 Liu Yingying 1086 Putnam Blvd
 Long Joseph F 402 Golfview Rd
 Lorusso Beadle Diane C 217 Ridley Dr
 Lukas Mary 105 Walnut Rd
 Maiocco Adrienne Michele 945 Putnam Blvd Unit 102
 Mallon Judith B 937 Putnam Blvd
 Margolis Kenneth D PO Box 509
 Maxwell Dorothy J 204 Martroy Ln
 Mccollum Hugh 800 Avondale Rd Apt 7 E
 Mccrossan Patricia 639 Niblick Ln
 Miller Keith 503 Media Pkwy
 Mon Kenneth 707 Blakeley Rd
 Montley Diana Buckley 306 E Rose Vally Rd
 Moon Youngme 338 Plush Mill Rd
 Mooney Matthew, Anna 755 Pennsylvania Ave
 Morales Roberto 115 S Providence Rd
 Moran Raymond 215 Willow Rd
 Motley Kwamina 306 E Rose Vally Rd
 Mszanecky Donna 3 Sackville Ln
 Mullan Patricia 615 Bickmore Dr
 Mullin Madeline 844a Putnam Blvd
 Neri Michael G Tr Agreement Of Trust Dtd 3/11/1996
 603 Niblick Ln
 Odonnell Lauren 218 Beech Rd
 Oneill Shane T, Karen A 1033 Tutnam Blvd
 Onuffer John, Mary, Michael 603 Ryanard Rd
 Oshea Elizabeth A 1157 Putnam Blvd
 Osmian Laura 770 Putmanunit 36b

Out Of Site Infrastructure 218 Highland Ave
 Petrocy Daniel 402 Austin Ct
 Phillips Norman W Jr, Barbara A 613 Bickmore Dr
 Picabar Photography Tools 106 Moore Rd
 Pinnie Anthony F, Marie A 711 Devon Ln
 Pitman Allison J 609 Creekside Ln
 Puzio Debra 202 Ridgewood Rd
 Redican Joseph J Jr, Julia M 700 Harvey Rd
 Rees Living Trust Thomas L Gdn City 202 Media Pkwy
 Ryan William 625 Georgetown Rd
 Salsman Danelle, Todd, Jordan 203 Hoyt Pl
 Saraga Walter K 320 S Providence Rd
 Schumacher Jean H 49 Green Vally Rd
 Seefeldt Joseph H 815 S Providence Rd
 Seiverd Francis T, Samuel 203 Willow Rd
 Seletz Norman 101 Brent Dr
 Shanmugasundara Samathi 1314 Putnam Blvd
 Singley James M, June W 800 Avondale Rd Apt 5l
 Smith Children Educational Fund 1028 Putnam Blvd
 Smith Peggy E 4 W Possum Hollow Rd
 Sweeney Hilda 821 Beech Rd
 Swezey Kyle R 200 Copples Ln
 Tarr Stephanie M 366 Saybrook Ln B
 Tiffany Charles D 29 Waterford Way
 Tillson Patricia C 1132 Putnam Blvd
 Trevisani Diana 709 Kent Rd
 Tsuneshige Antonio 394 Turner Rd
 Vaness Sylvia 603 Ryanard Rd
 Vansant Eric 635 W Wiltshire Dr
 Von Kummer Samuel M 323 Pritchard Ln
 Wadlinger Florence 603 Reckbourne Mills Ct
 Waitzman Patrice Di 1035 Putnam Blvd
 Wallingford Nursing And 115 S Providence Rd
 Walters Jeanne L, Mark R 204 Garnet Ln
 Walters Jeanne L, Mark R 204 Garnet Ln
 Ward Mildred, Leroy N, The Millers 2 Leslie Ln
 Warrington Charisse M Rose Vally Rd
 Warrington Charisse 112 W Rose Vally Rd
 Wasserman Robin 105 Townsed Tr
 Weins Kurt 338 Plush Mill Rd W
 Wellspring Clinical Resources LLC 1 N Providence Rd
 Welsh Marie C Gdn City 202 Media Pkwy
 White E F Est 935 S Providence Rd
 Williams Karen Dd 206 W Rose Vally Rd
 Worthington Patricia K 2 Green Vally Rd

Wawa Pa 19063

Leathem Robert Harrison Jr, Dorothy Zahm Apt 9-20 1343
 W Baltimore Pike
 Minacci Thelma 1343 W Baltimore Pike A-212

Wayne Pa 19080

Lynab Francis 709 Eagle Rd
 Myers Vandora 511 Highland Ct
 Simpson Blanche Ivy Croft Rd

Wayne Pa 19087

A T T Communications 60 West Ave
 Accelbus Systems LLC 487 Devon Park Dr Ste 219
 Achkar Charbel 210 Conestoga Rd
 Aci 994 Old Eagle School Rd Ste 1005
 Administrative Concept Inc 994 Old Eagle School Rd
 Administrative Concepts Inc 997 Old Eagle School Rd
 Advanced Rehabilitation Mgmt Inc 900 W Vally Rd Ste 300
 Aguayo Patricia 211 Lansdowne Ave
 Agulnick Lawrence J 59 Main St
 Ahn Richard 1045 Whitgate Rd
 Alexander Alexis 503 Conestoga Rd
 Allegiance Financial Road 992 Old Eagle School Rd
 Allen Toebe Foundation 19 Forest Rd
 Allied Tube Conduit Corp 640 Lee Rd Ste 240
 Alsderei Amer F 1001 Eagle Rd 1126
 American Bread Co Panera 267 E Swedesford Rd
 Anderson Faith A 1377 Bartlett Rd
 Andrews Publications Inc, Lisa Hollister 175 Strafford Ave
 Ste 140
 Animals Franciscvale Home Box 282
 Anne M Lafferty Irrev Trust C O John F Lafferty Tr 1228
 Thomas Rd
 Antonini S Paul 413 Vally Forge Rd
 Applied Tech Products 565 E Swedesford Rd Ste 315
 Aronchick Lola 321 Old Eagle School Rd
 Assetworks Asset Solution Division 998 Old Eagle School Rd
 Astra Merck 725 Chesterbrook Blvd
 Ayyanathan Kasirajan, A M 350 New Market Ct
 Babbitt Richard B 686 Brookwood Rd
 Bac Home Loans Servicing LP 29 Rampart Dr
 Baker Kerry R 7 Chestnut Ln
 Baker Samuel 8 Welwyn Rd
 Ballas George 1376 Glenhardie Rd
 Banner Richard 814 Caldwell Rd
 Barikhan Joseph 11 Bucknell Ave
 Barker Cheryl Mtpes Billy Dykes 170 S Warner Rd Ste 104
 Barrett Thomas 237 Atlee Rd
 Beckman Coulter Capital 1111 Old Eagle School Rd
 Benedetti Phillip J 408 General Washington Rd
 Bente Paul F IV 87 Bunker Hill Ct
 Berkeley Llp 250 W Lancaster Ave Ste 108
 Berry Charles J 200 Poplar Ave
 Bishop Carolyn F, Floyd L PO Box 263
 Blakey Arzelia B, David B 2 Devon Sq
 Blumenthal Stephen 613 S Vally Forge Rd

- Bolanovich Mariya 1001 Eagle Rd
 Bolton David, Diane 217 Pembroke Ave
 Bosworth Frank D 505 Arbordale Rd
 Bothner Darren 219 Sugartown Rd Apt S104
 Brady William S, Jack L 306 Orchard Way
 Brandolini Diane 304 Orchard Way
 Brooke John L 781 N Wayne Ave Box 140
 Brown Robert Jr Profit Sharing Plan 201 King Of Prussia Rd Ste 240
 Burdick Tara L 223 Bloomingdale Ave Apt G
 Burke Joseph P 262 King Of Prussia Rd
 Burshaid Talel 1001 Eagle Rd
 Byrne John 224 S Wayne Ave
 Byrne Susan 37 Louella Ct
 C N Agnew Realtor 104 Poplar Ave 1
 Calvo Vincent Joseph 175 Strafford Ave Apt 501
 Camp Sara H 307 Liberty Ln
 Campbell Kyle 10 Academy Ln
 Caprara Mildred M 73 Ivywood Ln
 Carathanassis Stac 392 Drummers Ln
 Carragee John 421 E Lancaster Ave Apt A10
 Carroll Wells Stephanie 1009 Mt Pleasant Ave
 Case Judith H 270 E Conestoga Rd
 Cayer Raymond 1623 Stephens Dr
 Chance Elizabeth L, Samuel K 101 Owens Ln
 Chandler Elizabeth G 104 Poplar Ave 1
 Charagundia Sridhar R, Jyothsna 221 Twinings Ln
 Charles M Smith Trust Ua 01-Jun-93 3 Princeton Rd Strafford
 Charles Street Partners LLC Brdband Ventures I Inc PO Box 32
 Chen Jianan 1001 Eagle Rd Box 920
 Chung Pae, Suk 8 Donna Ln
 Chupein Michele 489 St Davids Ave
 Cisco 1111 Old Eagle School Rd
 Clapp Brian 167 Vassar Rd
 Claris Brantley 611 Brookwood Rd
 Classic Coachwork Of The Main Line 228 E Lancaster Ave
 Clinical Lab Standards 940 W Vally Rd Ste 1400
 Clinical Laboratory Stand In 950 W Vally Rd Ste 2500
 Clover Max Cap Value Fd, Jeff Fries 530 E Swedesford Rd
 Colonial Electric Supply 1500 Liberty Ridge Dr Ste
 Community Energy Inc 150 Strafford Ave Ste 210
 Concordant Rater Systems 575 E Swedesford Rd
 Continuum Health Care Inc 485 Devon Park Dr Ste 1
 Control Software Inc 998 Old Eagle School Rd
 Coor Helen 624 Bob White Rd
 Corcoran Margaret 231 Plant Ave
 Correll Wayne E 221 W Wayne B1
 Coughlin Trish 240 Conestoga Rd
 Counties Ins Agency 400 E Lancaster Ave
 Cowan Eda O 3 Highfield Ln
 Creusot Marrel Inc Retirement Plan 565 E Swedesford Rd Ste 207
 Crocker John C 433 Iven Ave
 Cudlip Brittain Bardes, Jerri Rosini 150 Strafford Ave Ste 350
 Dagit Heather M, Leonard H 688 Crestwood Rd
 Dahl Philip P 1510 Salomon Ln
 Dambly Christopher H, Mark H 326 Overhill Rd
 Dantonio Lydia Fairfield Apt 3a
 Davis Lisa, Retak Return 480 E Swedesford Rd
 Deangelis Michelle 251 Willow Ave
 De francesco Louis 402 Strafford Ave Apt 3 C
 Delage Landen Financial Svcs Inc 1111 Old Eagle School Rd
 Dell John 1057 Eagle Rd Apt Q46
 Delorence Joan PO Box 224
 Delos Ins Co, Ac I 994 Old Eagle School Rd 1005
 Devenny James J 257 Willow Ave
 Devine Victoria A PO Box 363
 Devon Hill Motors 119 Woods Ln
 Dewey Family Foundation 435 Devon Park Dr
 Dignazio Anthony, Julia 406 W Wayne Ave
 Ding Shuai, Vfmcattdiana Eckhart 1001 Eagle Rd
 Dingerdissen Brian J 1001 Whitegate Rd
 Dipasqua Nancy 200 1/2 W Wayne Ave
 Disipio Conchetta D, Linda 138 Eaton Dr
 Dmw Worldwide LLC 1325 Morris Dr St
 Doey William C 1671 Thomas Rd
 Donato Arthur T Jr 402 Locust Rd
 Donnelly Dennis 425 Homestead Rd
 Doody Jack 805 Brower St
 Dora B Hillman Trust, Joyce & Asso 1275 Drumme Rs Ln 102
 Dougherty Amelia M 14 Harrow Cir 802100
 Dtd Maria C 455 Devon Park Dr
 Durning Matthew 295 E Swedesford Rd 267
 Edwards Teresa Q 240 Twinings Ln
 Elizabeth Mbrearty 231 Atlee Rd
 Encorium Group 435 Devon Park Dr Bldg 500
 Encorium Group Inc 1275 Drummers Ln Ste 100
 Enefinity Technologies 995 Old Eagle School Rd
 Enterprise Lease Co Of Philadelphia LLC, Enterp 78 Cabot Blvd E
 Euresst Svcs Inc 955 Chesterbrook Blvd Ste 300
 Evans James J Jr 515 Askin Rd
 Excel United Inc 295 E Swedesford Rd 346
 Fabrizio Robert, Interpro Bus Solution 175 Strafford Ave Ste 1
 Fanz Jen, Prohealth Capital 1111 Old Eagle School Rd
 Fell Alexander 114 Bloomingdale Holbrook
 Finisdore Stephanie 29 Louella Ct Apt B
 Fitzgerald Gladys 8 Longwood Dr
 Floro M Resurrection Mdpa 1255 Drummers Ln Ste 105
 Foss Hilda, Mccausland Keen & Buckman 259 N Radnor Chester Rd Ste 160
 Foure Michel J 228 Pugh Rd
 Frank Eric 890 Tannery Dr
 Freedompay Inc 744 W Lancaster Ave 226
 Front Porch Trust 724 W Lancaster Ave
 Fulton Mary P Est 1158 Lafayette Rd
 Gant Thomas E 189 Conestoga Rd 2nd Fl
 Ganti Ratnamanjari PO Box 53
 Garell James W 214 Lookout Pl
 Garner Ella M, John Whalen 1199 Heyward Rd
 Ge Capital Modular Space, Patricia A Mcvey 530 E Swedesford Rd
 Ge Tfs 530 E Swedesford Rd
 Geckle Neil 140 Morningside Cir
 General Motors Corp Charles Zettle 851 Duftail Dr
 Genes Inc 122 E Lancaster Av Store
 Genes LLC 02584036 122 E Lancaster Ave
 Genex 440 E Swedesford Rd
 Germ Zapper LLC 950 W Vally Rd
 Glass Gary M 983 Old Eagle School Rd Ste 611
 Gleason Joseph, Sarah 425 Woodcrest Rd
 Gmac Mortgage LLC 307 N Wayne Ave
 Goldberg Michelle, Wyeth Ayerst 555 E Lancaster Ave
 Goldenberg Ronald 19 Highfield Ln
 Goldstein Carrie, Linda 233 Country Gate Rd
 Gottwald Ethan 336 Brigade Ct
 Grillo Helene Anthon 437 Midland Ave
 Grillo Helene G 437 Midland Ave
 Grobstein Paul 125 Timothy Cir
 Guitar Control 1121 Washington Place
 Hagiwara Saeko 794 Worthington Rd
 Hajdak Kimberly B, M A Jr 751 Red Oak Tr
 Hamilton Financial Corp 1101 W Dekalb Pike Ste 200
 Hamilton James W, Marianne 400 Alderbrook Dr
 Hanlon Susan H 1180 Radnor Hill Rd
 Hansen Cheyney 219 Sugartown Rd Apt S104
 Hardy Halse B Est 192 W Wayne Ave
 Harris Constance 436 W Vally Rd
 Harvey Elizabeth Baker 13 Liberte Ln
 Hauptfuhrer Bruce 205 Woodland
 Hayakawa Kazuya F 23 Aberdeen Tr
 Hayes Christine 296 Vally Stream Ln
 Herd Kimberlee, John 423 Conestoga Rd
 Hermes Patrick E 42 Iroquois Ct
 Herrin Charles D 412 Oak Ln
 Hesta Corp 900 W Vally Rd Ste 900
 Hicks Kevin A 211 Lansdowne Ave
 Hieble J Paul 685 Knox Rd
 Hill Comm Assoc Colony Inc 489 Devon Park Dr Ste 316
 Hobbs Roger J 1 Militia Hill Dr
 Holbrook Joanna 114 Bloomingdale Holbrook
 Holloway C F 108 E Lancaster Ave Unit C3
 Holly Bessie, Beatrice Scholz 437 Alderbrook Dr
 Homenurse Inc Ste 512 W Lancaster Ave
 Hotz Peter M 485 Devon Park Dr Ste 107
 Hughes Karen C 1011 Mt Pleasant Ave
 Iglesias Ramiro A 201 King Of Prussia Rd
 Innovation Ads Inc, Richard Stewart 489 Devon Pk Dr No 306
 Interpak Inc 985 Old Eagle School Rd Ste 50
 Iodice Anne 505 E Lancaster Ave Apt 209
 Jaafar Youness 118 E Lancaster Ave 3rd Fl
 Jandrasits Katrin 463 Prussian Ln
 Jarrett Genevieve 681 Colonel Dewees Rd
 Jeffrey Gregory T 1216 Karen Ln
 Jessani Naushad 121 N Wayne Ave Ste 300
 Johnson Amanda Lacy, Michael, Dorothy, Melany 731 Upper Gulph Rd
 Johnson Walter R 800 Radnor St Rd P2b
 Jhr Chadwick 425 Alderbrook Dr
 Joschum Lisa 254 Old Eagle School Rd
 Jot Inc 985 Old Eagle School Rd Ste 51
 Jp Melvin Co 620 Lee Rd Ste120
 Kaplan Nochem 303 W Lancaster Ave Ste 218
 Kauffman Joseph Bernard, Stacy 1006 Whitegate Rd
 Kauffman Tracey 221 Vally Forge Lookout Place
 Keane Organization 140 Liberty Ridge Dr Ste 201
 Keck Jane S 200 Cedar Pl
 Keefe Christina, Dolores Y 416 Drummers Ln
 Kellogg Laura 350 Danell Rd
 Kelly Doris E Tr U W 125 Strafford Ave
 Kenexa Inc 650 E Swedesford Rd 2nd Fl
 Kerr Patricia A 590 Brookwood Rd
 Kerrigan Bernard S Lisa Way
 Kevane Frank, Mary 84 Old Eagle School Rd
 Khanna Sandeep, Khanna A 29 Rampart Dr
 Kimmel Jonathan W 489 Devon Park Dr Ste 312
 Kincade Jennifer L, Carol L 132 Eaton Dr
 Kjr Inc 243 E Swedesford Rd
 Klinger Joan 406 N Bellvue Ave
 Kls Enterprises Mgmt Co 999 Old Eagle School Rd
 Kozych Carol 680 Davis Ln
 Krop Mart Pottstown LLC 1200 Liberty Ridge Dr Ste 329
 Kropp Rosanne, Matthew 822 Dresher Way
 L S Entities LLC 223 Radnor St Rd
 Lacey William H, Keane 1400 Liberty Ridge Dr
 Lacy Donald Cameron III 126 Poplar Ave
 Lamaestra John, Cellular One 480 E Swedesford Rd
 Lambo Michael 705 Turnbridge Rd
 Land Rover Main Line 325 E Lancaster Ave
 Landman Sam 244 Chamounix Rd
 Landry Abner M III MD 440 E Swedesford Rd Ste 3000 Wayne
 Lane Jonathan 224 Poplar Ave
 Leapheart Naomi C 120 W Wayne Ave
 Learning Solutions 1265 Drummers Ln Ste 103
 Lee Jungsook 308 Brigade Ct
 Lee Kimberly 301 Trillium Ln
 Leonard Amanda L, Joan C 214 Windermere Ave
 Levine Mandara A 741 Red Oak Dr
 Lief Barbara, Bruce A 1020 Armstrong Ct
 Linden International, Ann Migdal 530 E Swedesford Rd Ste 106
 Livingston Russell M 656 E Swedesford Rd
 Lmc PO Box 6790
 Lodice Armand, Anne C Apt 209 505 E Lancaster Ave
 Loevy Daniel H, Peter J 200 Country Gate Rd
 Londrillo Louis A 303 Memull Dr
 Louella Holding Co LP 110 Gallagher Rd
 Lu Hongbo 126morningside Cir
 Lumbermens PO Box 6790 Wayne
 Lyons Stephen M 691 Twin Bridge Dr
 M Mcginn And R Chamovitz Custodian Fbo K 4 Winding Way
 Macelwee Nathalie G 429 Drummers Ln
 Macknin Jessica R 415 Strafford Ave Apt 3a
 Maclaren Janet T 1070 Wood Tor Cir
 Mainline Surgery Mgmt Co 744 W Lancaster Ave Devon Sq 2 Ste 110
 Marastar Communications 11 W Ave Ste 220
 Marmorstein Sylvia 426 Sharon Dr
 Martini Mary D 33 Longwood Dr
 Martins Dam Swim Team 1045 Croton Rd
 Mason Linda C 741 Woodcrest Rd
 Mbah Vini 110 Wells Fargo Serv Gall
 Mcbee Assoc In 997 Old Eagle School Rd Ste 205
 McCormick Eleanor 334 Drummers La
 McCormick Julia 10 Glymer Ave
 Mccranie H Frank 445 Old Eagle School Rd
 Mcculloch Mary T 500 E Lancaster Ave Unit 131a
 Mccullough Francis B 270 E Conestoga Rd
 Mccullough Sales Corp Mmpt E A Hen 1255 Drummers Ln Ste 105
 Megilverly Steven C 317 Drummers Ln
 Mchugh Patrick 1420 Stirling Dr
 Memurtrie Michael 157 Gulph Hills Rd
 Medecision Inc 601 Lee Rd
 Medford W Edward Jr Co Isla Grant Trust Admin 100 W Lancaster Ave
 Meeker Mary Est PO Box 57
 Mercer Earlene 263 Lafayette Ln
 Metallurg Holdings Inc 435 Devon Park Dr 400
 Metoxen Kathryn 45 Briar Rd
 Mi Svcs Group 900 W Vally Rd Ste 900
 Micolucci Mary Kathryn 6 Fairhill Cir
 Middendorf Alexander 410 Woodland Ave
 Miller Charles T Jr 1460 Woodford Dr
 Miller Karen 429 W Beechtree Ln
 Millhouse Paul William 295 E Swedesford Rd Rte 124
 Moore Frederick W 262 Willow Ave
 Mtpcs LLC 1170 Devon Park Dr Ste 104
 Mulder Mel, Keane 1400 Liberty Dr Ste 201
 Murdock Nicholas 201 Windermere Ave
 Murphy Marianne 18 Aberdeen Jparish
 Muschek Eleanor K PO Box 188
 Nai Geis Realty Group 996 Old Eagle School Rd
 Nakaishi Kathleen 541 Colonel Dewees Rd
 National Penn Bank 307 N Wayne Ave
 Neighborhood Visiting Assoc 119 W Wayne Ave
 Nellies Gems 687 W Lancaster Ave
 Nelson Zakery W 1154 Glen Hardie Rd
 Newman Robert 455 Devon Park Dr
 Nhs Workers Comp Program 985 Old Eagle School Rd
 Nogard Claude 405 Highview Dr
 Norcini Maria A 1255 Drummers Ln Ste 105
 Norcini Stephen F, Susan E 404 Maynard Dr
 Norris Susan 81 Militia Hill Dr
 Nudy Raymond, Andrew 292 E Conestoga Rd
 Oconnor John J 455 Red Fox Rd
 Octagon Research Solution 585 E Swedesford Rd
 Odgers Stacey A 135 Bodine Rd
 Odorisio Carmille 402 W Wayne Ave
 Oey Angela H, Swan L 2 Woodsworth Ct
 Ohara Diane M 187 Berwind Cir
 Olson William T 309 Edgchill Rd
 Omnichoice 581 Gulph Rd
 Onchitta K Est PO Box 223
 Oral Christine E 1369 Vally Forge Rd
 Oroure Robert 1154 Glen Hardie Rd
 Orr John 110 N Wayne Ave
 Orthopaedics Specialists 744 W Lancaster Ave Ste 125
 Page Lindsey 8 Fenimore Ln
 Pallante Karen 69 Forest Rd
 Paluch William 237 N Aberdeen Rd
 Panagis Michael 119 Woods Ln
 Papadakis Constantine 75 Crestline Rd
 Patel Amita 421 Morris Rd Apt B41
 Peck Robert F 340 Highview Dr
 Peck Sohn S 118 Beechtree Ln
 Pekarsky Dmitry 219 Sugartown Rd Apt M304
 Perumpidi Deepak 303 Drummers Ln

Phelan Thomas C 650 General Scott Rd
 Philadelphia Corp Finl Invest 170 S Warner Rd Ste 110
 Philadelphia Music Works Inc 102 Louella Ave Unit B1
 Phillips Medical Capital 1111 Old Eagle School Rd
 Phillips Carl V 221 W Wayne Ave Apt A4
 Phillips Stephen 421 Morris Rd
 Phoenixville Medicine 996 Old Eagle School Rd
 Pietrini Shirley 90 Deepdale Rd
 Pivevic Antica 133 Gallagher Rd
 Playnation Parties & Playgrounds 40 Iroquois Ct
 Poos George I Est, Marie E Strafford Office Bldg 2 Ste 200
 Eagle Rd
 Potteiger Van M Rear Bldg 2nd Fl 276 E Conestoga Rd
 Q M P 201 King Of Prussia Rd
 Queen Benjamin C, Nancy 443 Conestoga Rd
 Rabobank N A 1111 Old Eagle School Rd
 Raiser Christopher N, Marie L 750 Red Oak Ter
 Redus Ma Commercial LLC 460 E Swedesford Rd 3000
 Reilly Jean F 401 Warren Rd
 Reinert Kathryn B 136 Sullivan Rd
 Renner Michael D 699 W Vally Rd
 Renner Michael PO Box 231
 Rhox Biopharma LLC 1200 Wembley Dr
 Richardson Susan 440 Glenwydh Rd
 Richarson S C 440 Glenwydh Rd
 Right Thing 1285 Drummers Ln
 Riverside Health System 480 E Swedesford Rd Ste 110
 Robinson Danielle R 621 Griscum Dr
 Rochejr Robert P 199 S Spring Mill Rd
 Rosa Angelo N 6 Fairhill Cir
 Roscioli Karen L 249 Drummers Ln
 Rose Robert C 125 E Swedesford Rd Ste 111
 Royal Asian Cuisine Inc 500 Chesterbrook Blvd Store C3 C4
 Royersford Center LP 992 Old Eagle School Rd Ste 905
 Rry Publications LLC 116 Ivywood Ln
 Rubenstein Arnold M, Lisa M 142 Eaton Dr
 Ryan Catherine A 760 Sycamore Way
 Saint Gobain Corp Cert 750 E Swedesford Rd
 Samson Lynne C, Peter 215 Lenoir Ave
 Samuel Brusheun 1440 Liberty Ridge Dr Ste 201
 Savani Mukesh 623 Thomas Jefferson Rd
 Schmucker Linda 218 Poplar Ave
 Schneider Capital Arnold C Schneider III Ste 200 460 E
 Swedsford Rd
 Scholz Beatrice H 437 Alderbrook Dr
 Schraeder Lindsey P 336 Brigade Ct
 Schwendeman Trust 993 Old Eagle School Rd Ste 41
 Scott Nelson P, Richard 1674 Stephens Dr
 Seidle Carolyn H 20 Sturbridge Ln
 Semerjian Lisa 121 N Wayne Ave Ste 102
 Sepahi Asal 686 Knox Rd
 Shaik Abdul State St Bank & Trust Co 206 Drummers Ln
 Sharrett Shawn 843 Maplewood Rd
 Sherman Kenneth Jr 739 Upper Gulph Rd
 Shire 725 Chesterbrook Blvd
 Shire Development Inc 725 Chesterbrook Blvd
 Shire Pharmaceutical 725 Chesterbrook Blvd
 Shocket Sidney Est, Lisa Shocket 143 Conestoga Rd
 Shoedrop Com 1689 Thomas Rd
 Shoff Betty Reeves, Vanguard Group 455 Devon Pkwy Dr
 Showell Cristol 601 Bob White Rd
 Shriver Robert R, Doris E 530 Beechtree Rd
 Sicalides Antonette 425 Woodland Ave
 Silverman Roslyn E 51 Militia Hill Dr
 Sims Benjamin Mt Pleasant Ave
 Sinnott Paul 37 West Ave 303
 Smarttime Software Inc 175 Strafford Ave
 Smickenbecker John H 124 Drummers Ln
 Smith David A 114 Walnut Ave Apt 7
 Smith Herbert M 524 Upper Weadley Rd
 Smith Patricia A, Smith Charles M 3 Princeton Rd Strafford
 Snow R Justin 1054 Croton Rd
 Soanes Glenn Richard 611 Kennedy Ln
 Soltis Glenn S 369 Colkert Ln
 Sports Orthopaedics 200 W Lancaster Ave
 Sposato Stephanie L 600 Brookside Ave
 Springer Mary F 429 W Beechtree Ln
 Springhouse Land Partners LP 250 W Lancaster Ave
 Stamatakis Manuel N 1111 W Dekalb Pk
 Stefanski Edward A 69 Crestline Rd
 Stephens Bruce PO Box 600
 Stevens Mary A 429 Drummers Ln
 Stockwell Lynda L 207 Paddock Ave
 Stolakis Stephen M 463 Prussian Ln
 Strang John E Jr 323 Croton Rd
 Sumkarpalli Madhu 421 Strafford Ave 1b
 Summerlin Lynn B 306 Orchard Way
 Sunday Gustav S 67 Drummers Ln
 Sungard Financial Svcs 650 E Swedesford Rd 3rd Fl
 Sungard Systems Inter 680 Swedesford Rd
 Surgery Center Of The Main Line 744 W Lancaster Ave
 Devon Sq Ste 110
 Sweeney Seed Co PO Box 471
 Symms Daniel 203 Chase Rd
 Szafranski David J, Jan R 336 Brigade Ct
 Tagtmeier Esther 111 Banbury Way
 Talentpoint Inc 650 E Swedesford St
 Tapper Danielle 208 Upland Way
 Thomas Tamaki 246 Highland Ave
 Thompson Palmer Rebekah 304 Windsor Ave
 Thornton Richard 800 Radnor St Rd
 Titzel Carol A 43 Treaty Dr

Todd Harrison, Todd John B 658 Brooke Rd
 Tomarelli Rose 216 Couesloga Rd
 Tooby Lianne C, Steven A 1000 Eagle Rd
 Torosian Justin C 712 Lookout Ln
 Traffic Com 851 Duportail Rd Ste 220
 Transport Intl PO 530 E Swedesford Rd
 Trebing Michael 9 Radnor Way
 Trust Vanguard Fiduciary 455 Devon Park
 Tuft Barry M 20 Militia Hill Dr
 Turner Alan F 77 Militia Hill Dr
 U Combination Technology Usa Inc 150 E Swedesford Rd
 U Store It 460 E Swedesford Rd
 U T D 01 10 90 Diamond Trust 270 E Conestoga Rd
 Ua 26-May-93 The Wellington Hu Irrevocab Le Cable 723
 Thomas Jefferson Rd
 Us Bankcorp Leasing Financial 1111 Old Eagle School Rd
 Utsch Hans P 139 E Lancaster Ave
 Vaidya Shailendra, Vanitha S 500 Woodland Dr
 Valley Forge Ctr Business Assoc, Progress Bank
 412 Strafford Ave Apt 3c
 Valley Forge Office Ctr 656 E Swedesford Rd Ste 224
 Vanguard 400 Devon Park Dr
 Vanguard Fiduciary Trust Co 455 Devon Park Dr
 Veitz Henry C Jr, Alice M 690 General Scott Rd
 Venture Investment Mgmt Inc Profit Sharing Plan 201 King
 Of Prussia Rd Ste 240
 Vftc 455 Devon Park Dr
 Vitacco Kristin M 1170 Radnor Hill Rd
 Voncoernig John 219 S Aberdeen Ave
 Vora Trishia 701 Chestwood Crt
 Wachovia Financial S I 1111 Old Eagle School Rd
 Wagerle Deborah 69 Amity Dr
 Walko Yvonne A 1165 Brians Way
 Wallace Brian L PO Box 1
 Waltman Jessica L 10 Doyle Rd
 Wander Oscar F Est 357 Hunting Dr
 Wang Harrison 723 Thomas Jefferson Rd
 Wang Weidong 69 Militia Hill Dr
 Ward Katherine M 217 Ravenscliff Rd
 Waterer Anthony Donna 307 N Wayne Ave
 Watters Michael J 338 Overhill Rd
 Weiss Mark 201 Midland Ave
 Wellington Mgmt Co 4 Radnor Corp Ctr Ste 50
 Wharton Equity Corp 994 Old Eagle School Rd Ste
 Whiteman Dorothy R 11 Highfield Ln
 Williams Edwin Coe, Jane O 985 Old Eagle School Rd
 Ste 51
 Willis Benefit Headquarters 480 E Swedesford Rd Ste 110
 Wilson George H 770 Tannery Dr
 Wolfgang David 110w Lancaster Ave
 Workman W D 722 Love Ln
 Worldwide Realty Gm 851 Duportail Rd
 Worton Christopher R, Stacy 681 Knox Rd
 Wright Dennis Charles, Vanguard Group 455 Devon
 Pkwy Dr
 Xu Hongling 263 Drummers Ln
 Yellowbook Usa 1300 Morris Dr Ste 200
 Young Alexander S 112 Deepdale Rd
 Young Gertrude C 221 Pugh Rd
 Zhang Yutong MD 435 E Lancaster Ave Ste 1
 Zilberfarb Kelly A 262 King Of Prussia Rd
 Zimmermann Johnson Barbara Trustee 520 Montgomery Ln
 Zisfein Alice J 280 Pugh Rd

Woodlyn Pa 19094

Barksdale Kelly 1400 Mcdade Blvd A119
 Brown Charles P 161 Crum Creek Dr
 Century Collision 517 Eisenhower Ave
 Cermignano Catherine 1347 Vally Rd
 Christma Lloyd 1233 Mildred Ave
 Cloud Jessica 1605 Grant Ave
 Coates Catherine 518 Kelly Ave
 Daymont Carrie B 1013 Eisenhower Ave
 Detweiler Brian 320 E Woodlyn Cir
 Farrar Adam 151 Crum Creek Dr
 Forsyth Gwendolen 1200 Jefferson Ave
 Foster Joseph M 1856 Toth Dr
 Furn & Bedding Factory 1936 Macdade Blvd
 Gonzalez Alcidez 1244 Jefferson Ave
 Graf Traci 1250 Mildred Ave
 Grandfield Ruth E 1847 Constitution Ave Apt 508
 Grassi Anthony J 115 Wilson Ave
 Greeley David 1709 Liberty Rd
 Hall Mandy J 1024a Saville Ave
 Hodges Alicia R 199 Fairview Rd
 Hoffman Walter T Jr 143 Taylor Ave
 Hunts Annex Studios LLC 1311 Macdade Blvd
 Jackson Cordy 300 W 9th St
 Jackson Dan L 1400 Macdade Blvd Apt B202
 James Ellen Lot 6 Woodcrest Tr
 Jarrett Tony D 1501 Constitution Ave
 Jones Reuben L 1400 Macdade Blvd Apt B311
 Kapantie Betty Jean 143 Taylor Ave
 Kapantie Beverly Jean 143 Taylor Ave
 Kuchinski Janice L 1146 Bullens Ln
 Lucci Gertrude E 1101 Vaucain Ave
 Marino Rita 1212 Mildred Ave
 Mehok G 160 Balignac Ave
 Mehok Mary A 1206 Vaucain Ave
 Miecznik Stella 1251 Colson Rd
 Mingoukemegne Flavie V Ms 1714 Liberty Rd
 Moffa Edith A 1210 Harper Ave

Newcomer Eliza 1851 Plymouth Dr
 Palasch Bernadette 1232 Essex Ave
 Palladino Ralph Jr, Maureen 125 Tyler Ave
 Pino Jeffrey A 1227 Bullens Ln
 Rafferty Margaret Mary, Bridget 1134 Harper Av
 Rafferty Thomas J, Margret 518 Kelly Ave
 Rafferty Joseph 518 Kelly Ave
 Rann Sarah B 104 Tyler Ave
 Rochette Harry M, Harry 1036 Vaucain Ave
 Ross Harry 1312 Bullens Ln
 Rossi Joseph F Est 204 Crum Creek Dr
 Savage Charles 1839 Constitution Ave 504
 Schmitt Mary 1313 Bullens Ln
 Selcuk Selahattin, Melissa 1853 Plymouth Dr
 Smarkola George J, George 1416 Donna Ave
 Smith Michael 517 Eisenhower Ave
 Stafiniak Thomas J 510 Kelly Ave
 Stinger William F Jr, Deborah G 1205 5th Ave
 Torre Gregory 254 Fairview Rd
 Willard Security Specialties 219 Bullens Ln
 Williams Michael P 1013 Eisenhower Ave

Yeadon Pa 19050

Abney Amanda 743 Revere Rd Apt 282
 Alexander Anna T 742 Revere Rd Apt 230
 Andoh Denesha 1121 Serrill Ave
 Anick Robert H Jr 901 Guenther Ave
 Balderston Anna G, Helen 922 Rundale Ave
 Ball Ernest W 524 Brookside Ave
 Berhe Asmelash 744 Cyprus
 Best Harold T 701 Longacre Ct Apt A
 Bonin Fante 555 Industrial Park Dr
 Boykins Yolanda 825 Guenther Ave
 Bradley Brandon 540 Bonsall Ave
 Brown Anne B Mrs, Morgan C 25 Elder Ave
 Brown Alfred 2214 Alfred Dr Apt C
 Butler Ella 36 E Providence
 Cambridge Clarinda S Tr 44 Fairview Ave Ua 07 26 57
 Canady Eva 550 S Lansdowne Ave Apt 110
 Carter Allen 921 Bell Ave
 Chambers Kadeem A, Carren 837 Myra Ave
 Clida Gregory 1410 Patricia Dr Apt B
 Coffey Eleanor M 1051 Yeadon Ave
 Cohen Machere T PO Box 1059
 Collom Russell Stanley, Russell S 812 Whitby Ave
 Conner Janet 1123 Duncan Ave
 Connor K Patricia 915 Serrill Ave
 Copeland Donnetta W 1116 Bell Ave
 Coverson Rolanda 400 S Union
 Deleaver Frances Est 949 Yeadon Ave
 Demoe Diana 655 Church Ln
 Denton Oral R 1223 S Longacre Blvd
 Dolores Jones Butler 4 Mayor 1205 Moore Ave
 Dorn Dwayne 611 Rose St
 Duncan Angela P 120 Elder Ave
 Edwards Michael 1005 Bell Ave
 Farmer Internationalgrocery 214 Macdade Blvd
 Finacchiaro Michael 908 Rundale Ave
 Fisher Stanley Lee 703 Fern St
 Fontaine Thomas 545 Church Ln
 Fuller Elsie J, Ethelyn R Taylor & Glenda R Hodges Co
 544 Brookside Ave
 Gaither Natalie 655 Church
 Gibson Felecia N 1106 Alfred Ave Apt 1106-E
 Gidney Kay 749 Fern St
 Gilbert Alice Q 522 S Union Ave
 Ginyard David 951 Yeadon Ave
 Givens John Donald, Ann M 736 Church Ln
 Graves John 862 Whitby Ave
 Greer Rachel 2300 Alfred Dr
 Griddle Toria 751 Church Ln Apt 109
 Hagains Stacey 282 Arbor Rd
 Harmon Vivian M 1138 Allen Dr
 Harris Louis W Sr, Monica J 915 Yeadon Ave
 Harvey Lillian 36 E Providence
 Hayward Myldred G, Paul S 4 Elder Ave
 Helen Balderston 922 Rundale Ave
 Henkin Russell 2010 D Karen Dr
 Henry Charles G 428 Arbor Rd
 Hillian Mary B 2207 Alfred Dr Apt A
 Howard Diana L, Leon M 194 Park Place
 Hummel Marie A 1116 Angora Dr
 Hunter Rosa H 737 Bullock Ave
 Jackson Charmaine, Lewis Jr 1001 Baird Ave
 Jackson Dwayne 828 Rundale Ave
 Jim Mellon General Contract Inc 436 S Lansdowne Ave
 John Lynette O 955 Duncan Ave
 Jones Albert C 905 Myrna Ave
 Jones Arthur C 1913 Heather Cir Apt-E
 Jones Darryl 901 Allen Dr
 Kailie Yassie 100 Chester Ave B
 Karasanyi Noel 657 Parkview Blvd
 Kelty James Jr 1122 Angora Ave
 Kolleh Jonathan 42 Baily Rd
 Koroma Junise 948 W Cobbs Creek Pkwy
 Kromah Lasana 827 Parmley Ave
 Kubukubu Mbo 101 Norma Rd
 Lampkin Felicia 909 Baily Rd
 Lewis Charles L 430 Chester Ave
 Mason William T 405 Fern St
 Mccall Lovella 550 S Lansdowne Ave Apt 232
 Mccloud Shirley 870 Rundale Ave

Mclaine Trina S 755 Fern St
 Mclean Kaylynn 665 Arbor Rd
 Mellon Jim 436 S Lansdowne Ave
 Mellon Restoration 436 S Lansdowne Ave
 Mercy Orthopaedic Group 433 S Lansdowne Ave
 Miller Carolyn 821 Duncan Ave
 Mitros Helen 14 Lincoln Ave
 Molino Davide 20 E Providence Rd
 Moore Mazie 428 Church Ln
 Morris Kalphonse 720 Church La Pub Ltg
 Mt Trucking 1006 Bullock Ave
 Murphy Daliah B 1311 Angora Ave
 Nelson Shana 1110 Alfred Ave Apt E
 Oliver James L 862 W Cobbs Creek Pkwy
 Oneill Rose Marie 1044 Callahan Ave
 Palmer James 505 Holly Rd
 Parnell Leo B 711 Fern St
 Perri Almazita, Roy A 431 Orchard Ave
 Purse Deidre 1019 D Bullock Ave
 Reeves Crystal 1208 Alfred Ave Apt E
 Richard A Jones Public Adjusters 134 Chester Ave
 Runks Dolores 550 S Lansdowne Ave Apt 110
 Rylander Tom 29 E Providence Rd
 Sanders Ernest R Est 755 Fern St
 Sanders Mary 917 Guenther Ave
 Seals Rinaldo 622 Rose St
 Sheppard Eugene O 517 Rose St
 Singleton Joyce 1511 Patricia Dr Apt E
 Singleton Larry B 1213 Alfred Ave Unit E
 Smith James 922 Rundale Ave
 Snedeker Florence 832 Pleasant Rd
 Snyder Albert J Jr 108 Norma Rd
 Stainrod Lewis 1313 Longacre Blvd
 Stanley William 427 Holly Rd
 Stephens Andrew 700 Bullock Ave
 Stevenson Cynthia 872 Rundale Ave
 Stewart Joyce E 652 Parkview Blvd
 Sullivan Maureen U 903 Serrill Ave
 Sykes James A Jr 522 Orchard Ave
 Symington Ann 430 Cypress St
 Temple Toni PO Box 5454
 Tilson Melvin E 55 Elder Ave
 Torh Moses 134 Chester Ave
 Underkoffler Miriam 202 Chester Ave
 Vitale Anthony 1051 Duncan Ave
 W Keith Williams PO Box 5771
 Walker Elizabeth 822 Whitby Ave
 Watkinson William, Dorothy 1022 Bullock Ave
 Wells Fargo Bank Na 708 901 Allen Dr
 West James W 1040 Yeadon Ave
 Whitley Annelise K 38 Bailly Rd
 Wiggins Wayne F 824 Yeadon Ave
 Wilson Carol A 826 W Cobbs Creek Pkwy
 Wilson Mark R 909 Bell Ave
 Wisseh Alphons 760 Bullock Ave
 Womack Marvin 832 W Cobbs Creek Pkwy
 Zito Leonard R 105 Norma Rd

Elk County

Benezett Pa 15821

Bellas Connie L PO Box 91
 Walker Margaret RR 1

Brandy Camp Pa 15822

Bennett Mary M RR 1 Brockport

Brockport Pa 15823

Amatrone William J RD 2 PO Box 223
 Dodge Carol 5704 Rte 219
 Schlemmer Edwin R, Bonne E 58 Glasshurst Rd

Byrnedale Pa 15827

Bonin James PO Box 46
 Cortina Anna L 70 Grant St

Dagus Mines Pa 15831

Dinsmore Melvin J 182 Main St Box 73

Force Pa 15841

Coccimiglio M L PO Box 38
 Cook Moralce 118 Main St

Johnsonburg Pa 15845

Benson Dennis Water St Ext Apt 174
 Casciani Immaculate 325 High St
 Cooney Wanda 215 Clarion Rd
 Dinardo Eileen E 5538 Ridgway Johnsonburg Rd
 Frantz John A 507 2nd Ave
 Hood Terry L 104 Mary St
 Hornburg Welding Pa Rig Service PO Box 94
 Krieger Richard B C/O Law Offices of Mark Jacob Krieb
 Krug Christopher C 1049 E Ctr St
 Mawn Jamie L 617 Third Ave
 Miles Dorothy C/O John Kerr 509 Woodland Ave
 Moore John 170 First Ave
 Olszewski Thomas E, Mary D 301 1st St
 Paper City Jubilee 444 Wilcox Rd
 Parnell Anastasia 208 1st St
 Redmond Sarah F RR 1 Box 97
 Riekofsky Harold W 208 1st St
 Riley Mark C 226 Cushing Ave

Robinson Marie A 5538 Ridgway Johnsonburg Rd
 Sergeant Hannah RR 1
 Smith Gwen 719 Bridge St
 Tucker Mary E 116 East Ave

Kersey Pa 15846

Bauer Donald PO Box 316
 Cowan Nicholas S, Melissa S 112 Dagus Mines Rd
 Himes Danielle 230 Kyler Comer Rd
 Krise Richard A 207 Hayes Rd
 Michale Angelo P Rte 1
 Price Jill M 181 Irishtown Rd
 Saline Laurie L 460 Main St
 Scolari Valia 154 Kersey St
 Wheatley Jeanene 58 Griffith Ln C/O Margie Malizia

Ridgway Pa 15853

Allegheny Color Corp Gillis Ave
 Anderson Alfrede 260 W Main St
 Arvay Philomena M 1525 Front St
 Beers Shawn 208 Jefferson Ave
 Boner Loretta M 116 Sherman Ave
 Breaky Kinsel H, Mary A SR 02 PO Box 161
 Brigger Dan C 128 D Grant Rd
 Brunner Walter L, Janice 115 Grant Rd
 Byers Eleanor R, Gary S 7190 Ridgway St Marys Rd
 Cady Virginia C/O Personal Management Servc 250 West Main St
 Carlson Kelsea M 28 Long St Apt A
 Carnahan D K, Gary T 26729 Lake City Rd
 Collins Jacklyne 1523 Front St
 Darnell John 514 Cherry Ave
 Decker Marian 675 Montmorenci RD B-2
 Dietz Leona J 21 E Cardott St
 Dithrich Robert W 707 Oknefski Rd
 Ecklund Tammy Sue HC 1 Box 94c
 Elmquist Suzanne 394 Lookout Ave
 Forkey Richard, Gladys 524 Hyde Ave
 Gardner Martha E 4567 Montmorenci Rd
 Geletka Shawnee B, Cheyenne M 3102 Grant Rd
 Gorton Roseanne 317 St Marys Rd
 Hariharan Ashok N 615 Dewey St
 Imhof Patricia, Mary L 15037 Boot Jack Rd
 Imhof Raymond & Mary Trust C/O Raymond F Imhof 217 State St
 Keyser Timothy Est 203 1/2 Main St Apt 3c
 Klawuhn Helen W 115 Metoxet St
 Kutsch Dan D Clearview Dr Box 134 I
 Lee Victor Apt 418 101 N Mill St
 Macdonald Samuel A 238 Monterey Ave
 Mancini Theresa G 3102 Grant Rd
 Marshall Karen A 28 Long St Apt A
 Mimor Mary M 128 South St
 Mitchelltree Veronic 26 Ctr St
 Murray Diane L 27 Stoney Ln
 Myers Christopher J 45 South St
 Nelson Bette Jeanne 360 Dewey Cir
 Oakes Sherman P, Cecile 215 Ash St
 Orton Julia D 18 Penn Ave
 Packard Stacey 10134 Rte 219
 Peles T J 924 California Rd
 Proske Wallace 609 Stonehedge Meadow
 Reed Judith M 541 Montmorenci Rd
 Rodman Bradley A 197 Commons Ln Apt 608
 Shilk Melvin D 107b Grant St
 Shugerts Matthew 521 Hyde Ave
 Slauchenhaupt Tiffany A 394 Lookout Ave
 Smith Marion 214 South St
 Sorge Kathleen 268 Euclid Ave
 Stilwell Leslie P 217 Stilwell Rd
 Tongren Margaret H 225 Depot St
 Trumbull Kevin 252 Euclid Ave
 Ziegler John L 251 Euclid Ave
 Zimmerman Robert L 5 Luray Dr

Saint Marys Pa 15857

Affordable Motor Cars 1095 Million Dollar Hwy
 Anderson Kenneth A 759 Johnsonburg Rd Apt 14
 Barr William, Robert 138 Poplar Rd
 Bauer Steven P, Lisa A 150 Laruh Rd
 Bebble Charlotte 428 Ctr St
 Benninger Ruth 206 N Saint Marys St
 Bluewater Thermal Solutions 118 Access Rd
 Bowman William G PO Box 491
 Brennan Kayla Ann 1026 Windfall Rd
 Brennan Laverne C, Phyllis J Windfall Rd
 Cassidy Gay A 409 West Creek Rd
 Chase Bernice A 310 W Mill St
 Chase Bernice H 310 W Mill St
 Craig Debbie L 807 S Saint Marys St
 Craig Monica 231 E Mill St
 Dehaas Cryder 185 Ctr St Apt 503
 Dinger Margtha Jane 1026 Windfall Rd
 Dinsmore Dustin 290 Toby Rd
 Dippold Eric 162 Madison St
 E Carbon America LLC 806 Theresia St
 Ehrensberger Ray C/O Richard A Ehrensberger 135 N Paul Rd
 Eichmiller Dolores Elk Haven Nursing Home
 Eichmiller Family Trust Elk Haven Nursing Home
 Elk Regional Prof Group 768 Johnsonburg Rd
 Erich Irma B 409 West Creek Rd

Fisher Nikkole Rose 633 S St Marys St
 Florio Michael 456 W Creek Rd
 Gahn Patricia A 834 S Michael Rd
 Garner Theodore B 320 Maurus St
 Geci Jo Ann 1013 Brussels St
 Georgevich Philip G 226 Russ Ln
 Gerg C S 420 Washington St
 Herman-Fisher Jennifer 633 S St Marys St
 Herzing Eileen M 763 Johnsonburg Rd #1b
 Herzing GermaineEst Elk Towers 185 Ctr St
 Hnath Grace 121 W Oilwell St
 Hooihuli Lopaka K 527 Schissle St
 Jacob James J Box 747
 John Meyer Life Tenant 120 Lecker Rd
 Joseph & Subramany Inc 761 Johnsonburg Rd Ste 130
 Kaul Andrew PO Box 233
 Koch Steven L 162 Villa Rd
 Lanzel Mary Ann 154 Wilson Rd
 Leonard Paul 1021 Trout Run Rd
 Lucanik Eileen M 138 Parade St Apt B
 Mclinsley P A 600 Virginia Rd
 Mckim Scott MD 785 Johnsonburg Rd
 Mehalko James M, Nancy Lee 617 N Michael St
 Meyer Margaret 871 Vine Rd
 Moylan Jane M Sister Mary David 303 Church St
 Mullaney Marcella 304 Maurus St Apt B
 Olson Robert J 645 Evergreen Rd
 Orr Jonathan R 165 Tr Rd
 Pastore Thomas Fire Protter
 Pennsylvania Body Box 968
 Pennsylvania Frame Box 968
 Prechtl Theresa L, Dana D 718 Joseph Rd
 Proesl Robert 60 Dippold Ave
 Rakiecki Alexander R, Daniel, Adam Christopher 422 Maurus St

Ramstar Enterprises Inc Proforma Innovative One Source 365 Shawmut Grade Rd

Rhines Helen L 113 Poplar Rd
 Ridgeview Emotional Recov 763 Johnsonburg Rd
 Rieder Irene T 209 Madison St
 Samick Gregg A 13 Hauber Ave
 Schatz Doris M Ford Rd
 Shrubbs Nathan 1021 Trout Run Rd
 Smith Judith 138 Hemlock Rd
 Spiher Lucy 791 Johnsonburg Rd Unit 3
 St Marys Auto Body Inc 1021 Trout Run Rd
 St Marys Insurance Agency Inc PO Box 32
 Stoltz Motor Co 988 S St Marys Rd
 Swasta Kristin L 844 Cardinal Rd
 Thompson India Lynn 1026 Windfall Rd
 Thompson Nicklas 140 Rambler Rd
 Wehler Adam 121 Sara Rd
 West Creek Machined Components Inc PO Box 576
 Wilson Marjorie A 185 Ctr St Apt 803
 Wingard Cynthia K, Donald J Bucktail Rd
 Wurm Timothy South Michael Rd
 Wurm Robert South Michael Rd
 Yacabucci Barry PO Box 561

Weedville Pa 15868

Ingram Michael Brent RR 2 Box 298
 Myers Michael E 3343 River Rd
 Neumann Victoria L, Alan PO Box 46
 Shipley Dorothy Est, Charles PO Box 97
 Taggart Zelia C/O Eugene B Taggart PO Box 175

Wilcox Pa 15870

Adams Monalee M Kane Rd
 Brechtel Timothy A, Arthur T 302 Clarion St
 Cornelio Albert 1656 Fritz Rd
 Klancer Tirell J, Jeanne PO Box 372
 Mellquist Lori 7648 Glen Hazel Rd
 Ostrawski Stanley J SR 22 Box 8225
 Polaski Lea J 934 Burning Well Rd
 Schloder Michael B, Belinda A 172 Folino Dr
 Stritenberger Dave 1030 Lockes Hill

Erie County

Albion Pa 16401

Barney Ethel P Est 32 W Pearl St 504
 Christensen Daniel G, Stacey L 27 Cherry St
 Daugherty Gary 25 Umburn Dr
 Edinboro Garage 947, Jeanette Baxter 32 West Pearl St Apt 223
 Fellows Amy, K L Speed Supply M 9819 Cherry St
 Horvath Rose 10366 RT 18
 James Thomas F, Thomas Mooney 14105 West Cherry Hill Rd
 Kriebel Tammy L 39 Canal St
 Lowers Andrew J Patricia M 9500 Sherman Rd
 Maddona Julie Jaketic PO Box 35
 Michaelson Matthew G 100 Meadow Dr Apt A1
 Moyak Lisa 70 N Main St
 Parker Gregory A 75 E State St
 Patricia McCormick Ins Agency 24 S Main St
 Rupert Jerry 10330 Grandview Ave
 Seaton Scott L 24 Washington St
 Shick Clyde D PO Box 68
 Smith Courtney J 14755 RT 226
 Tutak Byron P 10520 US RT 6n
 Ullom Sherry A 26726 SR 18

Corry Pa 16407

Austin Joseph 331 Concord St
 Baker Kevin J 771 Tri County Line Rd
 Ball Irma M PO Box 66
 Bartley Michael W, Leslie W 120 Scotts Crossing Rd
 Benson Jacqueline D 213 W Smith St
 Blakeslee Roger L 426 W Church St
 Bradley Patrick 439 Spring St
 Brewer Daniel E 217 N Northwest St
 Brink Marjorie A 1302 W Pleasant St
 Brown Crawford James, Mark E 54 E Bond St
 Cantu Cinda 251 W Pleasant St
 Christensen Savannah J 109 Chestnut Dr
 Christensen Shirley J 1008 Gamma Rd
 Clayton John F 13541 Ridge Rd
 Clayton Margaret E 13541 Ridge Rd
 Cools Auto Repair 12804 Lovell Rd
 Corry Apothecary Inc 114 W Smith St
 Corry Auto Auction Inc PO Box 14
 Corry Bevreg Distributor 102 W Main St
 Corry Chrysler Plymouth, Jeep Dodge Inc 13255 Rte #6
 Roosevelt High
 Cortez Domingo 20300 Hammond Rd
 Counseling Services Ctr Inc Re 45 E Washington St
 Frisina Ashley 27 W Frederick St
 Frisina Josephine 9 Spring St
 Great Lakes Manufacturing 1521 Enterprise Rd
 Groves Mariel 124 E Pleasant St
 Hasbrouck Karen J 960 Factory Rd
 Hornstein Sareita 510 E Smith St
 Jewell Douglas E 21 Swart Ln W
 Kinney Walter B 144 Wright St
 Kosiorek Ester Grace 117 W Bond St
 Krieg Amanda 12804 Lovell Rd
 Lasalvia Robyn L 12797 State Line Rd
 Lutton Gregory M 944 Mead Ave
 Maloney James P 124 E Columbus Av A
 Masters Physical Therapy 407 N Ctr St
 Mcchesney Carl 18338 Cross St
 Mccray Bradley 18978 Rte 89
 Mccray Joshua 310 Half East St
 Medicine Shoppe P 434 North Ctr St
 Miscik Jane L 220 King St
 Morrow Margaret W 341 Euclid St
 New Concepts Contracting Dba 18978 Rte 89
 Nichols Shirley A 209 1/2 Mott St
 Ossa Jamie 131 4th Ave #C
 Petty Michael 17045 Donation Rd
 Pike Leona P 618 Concord St
 Portice M A 574 Hatch St
 Rasey Elizabeth 43 W Frederick St
 Ray S Mini Mart 7 E Columbus Ave
 Rick Weaver Buick Gmc Truck dba 18978 Rte 89
 Root Velva Est Kathy Berry 4 Village Green Dr
 Root Velva M 237 Ave A
 Root Velva M 4 Iroquois Ave
 Sander Brothers, Corry Inc 100 W South St
 Sanders Market 826 N Ctr St
 Schaefer Harold E 224 Maple Ave
 Schrader Marion E 33 W Park Pl
 Schwab Frederick, Jane 119 Franklin St
 Sekerak Erin Q, James Kaitlyn II, Tyler J 14394 Whitney
 Run Rd
 Sexton Louis M 224 Maple Ave
 Shreve Seth E 13695 W Washington St Lot #5
 Sound Destroyer Mat 115 West Park Place
 Stahl Minna K, Jack M 44 Oakley Ave
 Sweet Amber 36 Reed Rd Lot 6
 Underwood Raymond, Kim 1540 Sciota Rd
 Vancise Dorothy L 252 W Smith St
 Weiner Harry 346 E Church St
 Zaphiris William J 647 Wayne St
 Zmenak Donna 771 Tri County Line Rd

Cranesville Pa 16410

Gay Alice 238 Charles
 Pilewski William E, April A 9580 Fillingler Rd
 Robasky Janet J 10035 West Rd

East Springfield Pa 16411

Boothby James P, Samuel E 12338 Main St
 Howard Florence 13088 W Lake Rd
 Lawrence Laura Lee 12183 W Lake Rd
 Nesbitt Neal Wilbur Est 13088 W Lake Rd
 Rathbun Bernard D 2947 Happy Valy Rd #24
 Reiser George, Jill 3855 Rte 15 #13
 Thompason Gilbert I RD 1
 Thompson Gilbert I RD 1
 Weaver Brenda PO Box 102 11868 Main St

Edinboro Pa 16412

Amtek Inc 10961 Rte 98
 Bayley Margarety D 107 Washington St
 Bell Andrew 413 Waterford St #221
 Bishop Travis 10950 Lay Rd
 Buck Craig M, Rae 109 Brookview Dr
 Chang Kevin S PO Box 593
 Chilcott Elizabeth J Eureka Rd PO Box 10240
 Comer Chris T 304 Raspberry Ln
 Cross Rilky 25887 Hwy 98
 Dearborn Jack L 102 Windy Ln
 Demchak Paul Edinboro Manor 419 Waterford St

Eisinger Phillip 2014 Creekside Dr
 Eldridge Alexis Jean Highlands 3405c 402 Scotland Rd
 Erie Tattoo Convention PO Box 994
 Farmer Janice, John 11393 RT 98
 Florea Serghiei 150 Perry Ln
 Flynn Clare L, Marie K, Jason 12381 Fry Rd
 Gardner Jennifer S 2500 Leacock Rd
 Great Lakes Case Cabinet PO Box 551
 Hobbie Warehouse Inc 11750 Rte 98
 Hromyak Carla V 12356 Culbertson Ct
 Hudak Sharon A 201 Erie St
 Ian Wen Chi 300 Waterford St PO Box 593
 Karotko Tara P 124 Madeline Dr
 Krautter Virgil 7190 Old State Rd
 Kruck Daniel 101 Banff Dr Apt 8
 Lee Kwangho 500 A Lawrence Towers Apt 500 A
 Leonzi Albert P Po Box 41
 Lundholm Mollie O 318 Erie St
 Mansfield Joseph R 308 Meadville St
 Maughn Lori R 240 Hickory St
 Mourt Josephine E, Karen Keller 117 Peach St
 Murphy Donna 5500 Gibson Hill Rd
 Murphy Marueen K RR 2 Box 274
 Obrien Marianne, Nick 102 Nordmere Dr Apt 22
 Paddock Paul D 318 Hillcrest Dr
 Panos N 12741 Fry Rd
 Paxson Margaret M Box 598
 Peterson James A 314 W Plum St
 Quarello Genevieve I, Carmen S 121 Sunset Dr
 Roseberry Renee 11281 Lay Rd
 Rossbacher E F, Emma R Williams 121 Tr Dr
 Sanchez Leslie M 201 Erie St
 Scott Michele 115 Nordmere Dr
 Shaw Sara M 123 Sunset Dr 58
 Smock Steve 5151 Neyland Rd
 Snyder Spencer J 305 Erie St
 Stephens Collette 12510 Blue Spruce Dr
 Terhune Deborah L 402 Hillcrest Dr
 Ward Robert J 12066 Skyview Dr
 Williams J Arthur 11800 Lay Rd
 Wilson Clyde O 7766 Crane Rd
 Windsor Kenneth A, David R Devine Esq 201 Erie St
 Wisner Lucille E 132 Hilltop Rd
 Woolicroft John R PO Box 4

Erie Pa 16501

Applebee Evelyn 825 Holland St
 Arthur W Baldwin, Baldwin Brothers 5 W 10th St
 Baldwin Rubino Asso Inc 5 W 10th St
 Blakeslee Earl RR 3 Edinboro Rd
 Bryant Karen L 111 E 11th St Unit 174
 Carnot Janet Heard Northwest Savings Bank, Michele D
 Cavalier 800 State St Ste 500
 Cave Jeff A 1925 State St
 Coake Mary 246 W 9th St
 Cocuzzi Norma N 111 E 11th St 196
 Colao Saverio 2826 Plum St
 Colussi Louis 925 French St
 Dabney Phillip L 515 State St Apt 111
 Daddario Joseph 330 Laird
 David E Shapter DDS 128 W 12th St
 Davis Joan 12 E 9th St Apt 707
 Eaton Nancy L, Methodist Towers Inc 160 West 8th St
 Apt 1 K
 Emery Judy 111 E 11th St Unit 101
 Enterprise Rent A Car 1925 State St
 Flick Kenneth 1206 E G
 Flowers Richard, Michael Nies 504 State St Ste 300
 Frazee Deborah H Northwest Savings Bank 800 State St
 Ste 500
 Geacac 717 State St Ste 16 L1
 Gemler Victor C 19 E 2nd St
 Gilbert Augusta B, Millard 2644 Chestnut St
 Goodwill Norman 1358 Buffalo Rd
 Hallman Champion Collision Center 1925 State St
 Harcourt Marion L Tullio Towers 21 W 9th St Apt 508
 Jenkins Rose RD 1
 Kleen Sales 1001 State St Ste 1400
 Kohn Helen 1611 Peach St #320
 Kwiatkowski Helen Est, Michael Nies 504 State St Ste 300
 Lang Sean P, Mark A Denlinger Esq Knox McLaughlin
 Gornall & Senn 120 W 10th St
 Larock Kenneth 12 E 9th St Apt 205
 Latshaw William George 1023 French St
 Lav Denis 12 E 9th St Apt 707
 Mantiff Erie Hospitality 16 W 10th St
 Martz Robert Carl 1611 Peach St Ste 120
 Mechem Financial Inc 120 W 10th St
 Merkel June R 160 W 8th St Apt 5e
 Miller Susann M 111 E 11th St #77
 Minerva Med Spa Inc, Healthy Families 1700 Peach St
 Miniger Howard, Joyce 619 Hollan
 Miniger J 619 Holland St
 Molly Branigans 240 W 11th St Ste 401
 Morley Sandra J 515 State St Apt 104
 Multi Products 2131 State St
 Murray Insurance LLC 10 N Park Row
 Myriad Core LLC 1001 State St
 Mzaiel Riad H 111 E 11th St Unit 105
 Narbut Bernard 19 E 2nd St
 Neff Dean 149 E 6 St
 Otis Creative 1213 Veshecco Dr

Paul J Susko Atty 135 E 6th St
 Pauli Douglas C 9125 Perry Rd
 Peterson Marjorie 959 N 11
 Quinn Shawn K 814 Sassafras St Apt 1
 Rhone David 1018 Kahkua Blvd
 Rick Weavers Body Shop 1128 W 12th St
 Rohan Agnes 805 East 118
 Royal Crown Barber Shop 138 W 13th St
 Schreiber Lucille B 111 E 11th St Unit 78
 Skinner Engine Co Inc 337 W 12th St
 Starks Edward F 515 State St Apt 406
 Steiner Carla 2511 Oneida St
 Sura Ritesh D 203 W 8th St Apt B
 Tareq Husain K Alyami 516 Boston Store Place
 Taylor Marlene Friendship Apts 111 E 11th St Unit 76
 Thornton Louise 23602 W 19th St
 Tyczkowski Chester 408 E 1k St
 Vandyke Margaret RR 4
 Wagner Christel 111 E 11th St
 West Neva 515 State St Apt 901
 Wilczynska Agnes 322 E 13th
 Wright Morton G, Eloise 429 W 2 St

Erie Pa 16502

Agresti David C 317 W 9th St
 Agresti Rita M Trust Co Charles D Agresti 319 W 10th St
 Alhammary Aiyd 332 W 8th St
 Amoroso Esther P 1102 W 10th St
 Archer Mary Est 924 W 17th St
 Baldwin Jane 1011 Brown Ave
 Bamberg Louise 1114 W 10th St
 Banks Hans P 910 W 21st St
 Beery Mark 2411 Liberty St
 Bellary Srikanth 725 Chestnut St Apt 7
 Bentz Leanne 1056 W 8th St
 Berkebile Gary Wayne, Earl L 227 W 22nd St
 Bierbaum Mary C, Emma, Thomas R 552 W 7th St
 Bilotti Genevieve, Frank 505 W 18th St
 Boehm Gretchen J, Henry R 502 W 10th St Apt 5
 Bohman Arthur J Est 211 W 17th St
 Brewer Helen L 1052 W 10th St
 Brougham Gloria 213 W 17th St
 Carlson Eric E 1056 W 8th St
 Carmelli Berdina 719 W 23rd St
 Carnicelli Louis H 719 W 23rd St
 Carolus Adam 2102 Raspberry St 2nd Fl
 Caryl Morgan 651 W 10th St
 Chaf Nellie Vetrone 1621 Walnut St
 Clark Brent 823 W 10th St
 Co Sarah Reed Home 2214 Sassafras St Apt 110
 Conrad Ethel 229 W 6th St
 Corbin Mary A 708 N Park Ave
 Correa Anthony J 821 Park Ave S
 Cottrell Michael C, Diane R, Erin B, Hallman Champion
 Collision 1157 W 7th St
 Dabney Phillip L Sr 1243 W 7th St
 Dalesandror Rose M 1604 Hickory St Apt 1f1
 Delsandro Alfred 1118 W 22nd St
 Delsandro Rose 449 Huron St
 Deluca Richard 1044 W 20th St
 Delucia Ryan 1424 Pearce Park
 Depinet Donald 1011 Brown Ave
 Donofrio Anthony S 629 W 8th St
 Dudenhoeffer Jon R 2419 Poplar St
 Ellison Sandra 532 W 10th St
 Elser Kenneth C 513 W 10th St
 Emling Joan 908 W 22nd St
 Feliciano Juan 1148 W 22nd St
 Ferguson Holdnack Reporting 357 W 10th St
 Fernandes Ronald 2424 Peach St
 Fies Melissa J 962 W 16th St 1
 Fisher Susan M 655 W 9th St
 Fletcher Paige C 706 Myrtle St
 Flick Angelina 1605 W 21st St
 Fromknecht Marcella H 132 W 23rd St 106
 Fuller Brent M 704 W 18th St
 Gallagher Christine S 809 W 24th St
 Gingenbach Leonella Sr 819 W 8th St
 Goldthwaite P A 1758 W 23rd St
 Gouldsmith Robert, Carol 819 W 8th St Apt 108
 Guthrie Rebecca 503 West 9th St
 Hardner Leah 651 W 9th St 1
 Haskell James 358 W 22nd St
 Henderson Devona R 2051 W 25th St
 Henry Mary A, Duane 1450 Pearce Park
 Hernandez Pablo 2015 Cranberry St
 Hubbell Supply Compa 1502 Sassafras St
 Iacovetta Pasqualina, Joseph 1312 W 21st St
 Issue Esther L 132 W 23rd St Apts 206
 Jada Clement L 245 W 16th St 1
 Jerioski Dorothy 1650 W 22nd St
 Johnson Mckinley Est 335 W 18th St
 Julien Philip M, Tammi J 1141 W 22nd St
 Kane James 1121 W 21st St
 Karlinchak Richard J 621 Cherry St
 Kifer Laurie 1361 W 9th
 King Elizabeth D 910 Myrtle St
 Krahe Henry J, Laura 1054 W 21st St
 Kuhn David 317 W 9th St
 Kumar Saur 537 W 8th St
 Lafollette Yvonne, Robert 1248 W 22nd
 Lancaster Justin 463 W 8th St Apt 5

Lee Emmanuel T 2410 Washington Ave
 Leone Henry R, Ellen 524 W 17th St
 Lewis Lillian 157 W 20th St
 Lindberg Mark, Leon 423 W 8th St
 Llami Rana A 537 W 8th St
 Long Thurman M, Carole E 940 W 7th St
 Lrflollette Yvonne 1248 W 22nd
 Magoon Carrie L 935 W 24th St
 Mao Jie 309 W 8th St Apt 1
 Mason Paul 503 W 10th St Apt 2
 Matt Krol Construction LLC 1927 Liberty St
 Mckenrick Kathryn A 1234 West 21 St
 Merry Michael A 1714 Poplar St
 Meuser Louis R Est 1114 Cascade St
 Miller Lynn R 2314 Sass Apt 910
 Mioduszewski Marnen 516 West Tenth St
 Morgan Stella Louise 817 Poplar St
 Morley Lillian 2407 Raspberry St
 Moser Michael T 2509 Cascade
 Motter Carrie L 1443 W 10th St Apt 1
 Muir Jean T 611 W 10
 Murray Lucille A, Edward J 125 W 21st St
 Newell Jennifer 1125 W 10th St Apt 2
 Nickell Barbara, Hannah 2058 W 21st St
 Nixon Tammy T, Gary G 1826 Cherry St
 North Coast Foot Ankle 145 W 23rd St Ste 302a
 Novello Jane Marie 559 W 10th St
 Nunes Mara K 716-718 W 22nd St
 Ogbuagu Chidiebere E 147 W 24th St
 Olson Daniel J 24182420 Poplar St
 Orsefskie Joseph A 2314 Sassafras Apt 1211
 Palermo Joseph J 2303 Poplar St
 Paparella Luigi 1340 W 25 St
 Parmarter Katie 1225 West 24th St
 Peter Hardiner & Son Inc 817 Poplar St
 Peters Joanne 337 E 8th St
 Pirrello Philip, Mary 640 W 17th St
 Plaruz Maria 344 18th St Atp5
 Quach Khoa D 922 Myrtle St
 Reynolds Susan E 1228 W 21st St
 Rhoades Larry, George, Lillian 1012 Raspberry St
 Rhodes George, Larry, Lillian 1012 Raspberry St
 Richard Edelblut Jr 454 W 9th St #4
 Riddle Amy 832 Weschler Ave
 Riu Angela R 439 W 5th St Apt A
 Robinson Christop 2669 Myrtle St
 Rugare Anthony R 655 W 7th St
 Salhoff Gerald F 123 W 24th St
 Santana Amber D 832 Cascade
 Schell Michael B, Gary L 2039 W 24th St
 Schertzner Anna M 1414 W 11th St Apt 1
 Schuman Harvey A 723 W 18th St
 Shea James D, Carmella 2314 Sassafras St
 Singh Ambi 551 W 7th St
 Skindell Elizabeth 1359 W 10th St
 Smith Carol 559 W 10th St
 Smith Steven M 416 W 10th St
 Smith Virgil M 910 Weschler Ave
 Staszowski Sharon 305 W 10th St
 Steadman Theresa I 2214 Sassafras St Apt 110
 Steinbaugh Sophie M Est 1850 W 22nd St
 Tanner Mary Jane 1640 W 21st St
 Tatar Est Apt 607 2314 Sassafras St
 Tejas Soni 403 W 8th St Apt 1
 Thomas Ersilia 346 W 19th St
 Thomas Lucille 1246 W 8th St
 Timon Vincent Est 923 W 22st
 Traut Paul E 920 Cranberry St
 Tretter Frances L 420 W 9th St
 Tucci Lisa M 721 W 7th St
 Ugino Louis 1610 Chestnut St
 Vommaro Emily R 1408 Pearce Park Apt 3
 Voorhis Terry 412 W 10th St
 Wagner Bordonaro 516 W 10th St
 Ward Linda 335 W 18th St
 Watson Danielle 655 W 7th St
 Weiner Suzan 962 W 16th St
 Whippy Dip 2527 Chestnut St
 Yarbenet Gregory J, Gertrude 631 1/2 W 10th St
 Yaruski Michael A 903 W 8th St
 You Chuan Zhou 913 W 20th St

Erie Pa 16503

Abreubaker Brenda L 440 E 17th St
 Adamiako Genevieve 503 E 22nd St
 Algahtani Sadd 376 Lovell Place
 Allen Ryan 918 W 18th St
 Alqahtani Faisal, Sami 376 Lovell Place
 Am Meter Co 920 Payne Ave
 Anderson Donna 1233 E 19th
 Andrews John 1301 Buffalo Rd
 Armbruster Cynthia 945 E 10th Fl 2
 Atkinson Phillip 427 Ash St
 Azhar Zahur U 2219 Wallace St #2
 Barnett Hattie 336 E 22nd St
 Bassham Gussie L 1805 Parade St
 Belczyk Adria 820 Ash St
 Berchtold Sylvia 832 E 10th St
 Biss Norman 550 E 22nd St
 Bryant Essie M 934 E 12th St
 Buczkowski Louis A 1332 E 7th St
 Bussard Mary J, Frank 747 E 9th St

Butler Australia 821 E 18th St
 Carr Effie 161 E 18th St
 Carter Dorothy 1216 Girman
 Caryl Florence F, Morgan L 1011 E 23rd St
 Chamberlin Ronald 788 W 21st St
 Chrzanowski Michael F Jr 1023 Polk St
 Citifinancial Auto 734 E 8th St
 Clark Lorinzo 347 E 13th St
 Claudio Joel 1047 E 8th St
 Colebeski Mary A 813 E 25th St
 Community Bank First Liber 1047 E 8th St
 Crosby Veronica 531 E 10th St
 Dahl Jenny 305 Lovell Place
 Dallmeyer Elizabeth Est 330 E 23rd St
 Davis Travis 305 E 21st St
 Dick Ruth A 731 Rosedale Ave
 Didion Russell 1349 E 7th St Fl 1
 Dorsey Thomas 131 E 22nd St
 Easter Justin 647 E 11 St Apt 2
 Est of Clifford Groom 133 E 24th St
 Est of Richard Wolfe 116 E 24th St
 Foley Eugenia J 801 E 24th St
 Fontecchio Joseph J 502 E 23rd St
 Gardner Robert, Isabel 344 E 23rd St
 Gibbons Larry P 917 Wayne St
 Goodwin Tiffany 530 E 22nd St
 Graham Robert 713 E 10th St
 Green Cathleen 329 E 8th St
 Griffin Julianna M 649 E 13th St Apt 2
 Groom Clifford 133 E 24th St
 Gutowski Victoria 2310 Perry St
 Hansbrow Mitchell R, Mitchell 324 E 25th St
 Hara James O 921 E Ave
 Heidelberg Robert E 632 Perry St
 Hicks Jerry R 517 E 24th St
 Hicks Melanie A 914 E 20th St
 Hllupczynski E S 832 E 10th St
 Hull Robert 727 E 22nd St
 Interstate Security Inc 2310 State St
 Johnson Bx 425 E 18th St
 Johnson Othella 241 E 10th St Apt 3
 Johnson Steven E 436 E 24th St
 Joneczyk Walderma 1327 Atkins St
 Jones Shadaya 804 Payne Ave
 Jordan Mary 504 E 22nd 2nd Floor
 Jordan Tim W 831 E 24th St
 Justka Darlene 734 E 8th St
 Kelley Russell E Est 226 East 10th St
 Kennerkneec Clarence 130 E 25th St
 Klugiewicz Salome 1440 E 7th St
 Kuhler William E 341 E 10th St
 Kurylek Beckie, Bettie 713 E 10th St
 Kurylek Bettie 713 E 10th St
 Lamaye Matthew A 440 E 9th St
 Lapeusz Srah 101 E 21
 Larson Kevin M Est 455 E 11th St
 Lewis Alan P 1114 E 11th St
 Lewis Michael P 931 E 9th St
 Lezama Miguel A 201 E 21st St
 Liddell Jennifer 921 Wallace St Apt 3
 Lunney Judith A 847 E 25th St
 Magee Damon A 345 E 7th St
 Malanowski Martha F 702 E 14th St
 Malburg Raymond 1010 Wayne St
 Manning James 852 E 24th St
 Manus Rochelle 831 E 24th St
 Mateen Hasan 520 E 9th St
 Meadorv Claudett, Carmilla L 828 E 24th St
 Mccowan Grace 1325 E 8th St
 Megill Catherine 1433 E 7th St
 Meade Barbara 1233 East 19th
 Moffett Carroll 421 E 23rd St
 Munzal Gumma 620 Reed St
 Neduchal Josephine 1319 Lynn St
 Nice Shot Inc, Daniel G Tercho 920 Pennsylvania Ave A
 Ohara James 921 East Ave
 Omni 1413 Parade St
 Pacley Nikisha 829 E 23rd St Down Stairs
 Palombi Theresa M, Theresa 2140 Warfel Ave
 Pelkowski Rose A 321 E 13th St
 Person David F 417 E 12th St No B
 Piatkowski Frances K 1106 Parade St
 Piazza Gilbert S 508 E 7th St
 Pomorski Ignatius 1110 Brewster St
 Quinn Theresa 2421 German St
 Quirk Martha 760 E 7th St
 Ramirez Nancy 1430 E 19th St
 Ratiu Daniel 409 E 11th St
 Rea Norma J 1233 E 19th
 Rentway Inc 1107 Hess Ave
 Rider Kathleen S 345 E 7th St
 Robins Thomas A 335 1/2 E 17th St
 Roszkowski Alfred, Mary 606 E 9th St
 Santanalewis Francisco 720 Wallace St
 Seabrooke Toby 618 E 14th St
 Smith Richard 921 Wallace St
 Smith Xavier 1004 Wallace
 Snell Geneviev T 2120 Parade
 Sobczak Helen F 738 1 2 E 11th St
 Sornberger Kevin R 1019 E 9th St
 Stover James E Jr 1302 Ravenwood Ln
 Synder Elizabeth 1019 E 10th St

Szkoda Alois Frank 740 E 10th St
 Szumigala Albert C, Estelle Est 501 E 18th St
 Tate Patricia A 1263 Buffalo Rd
 Thompson Carolyn 353 E 24th St 1st Fl
 Tomcyak Julia L 1413 E 7th St
 Toth Brian L 1406 E 8th Apt 3
 Tripi Cash Carry Erie 1418 E 12th St
 Turner Roxanne 1004 Wallace
 Tuszynski Jessie G 706 E 11th St
 Vanlaven Leo, Julia 721 E 23rd St
 Vincent Jon S 750 E 19th St
 Vogt Ruth 1103 Brown Ave
 Wagner Wesley 670 Hess Ave
 Warren Charles 650 E 24th St
 Wawrzyniak Teresa G, Henry J 1347 Lynn St
 Whipple Kim 452 E 14th St
 White Robert, Ruth 721 E 7th St
 Williams Amber 721 Payne Ave
 Williams Jeanette 913 E 25th St
 Wolf Ervin Est 643 E 12th St
 Wolfe Richard 116 E 24th St
 Yang Chu 918 E 8th St
 Yarbenet Douglas 1319 Lynn St
 Zawistowski Anthony 452 E 15th
 Zgliniski Stella 750 E 13th St

Erie Pa 16504

Ahenger Robert D 1026 E 38th St
 Anthony Mark 327 E 27th St
 Arenas Carlos 1280 E 28th St
 Banister Donald, Addis 116 E 31st St
 Bazelczuk Witold W 4210 Davison Ave Apt 301
 Beason Lavell 924 East 26th
 Beaumont Tammy 5001 Watsburg Rd
 Becker Mary L 155 East 28th St
 Bergquist Roger 1422 E 34th St
 Bonadio Margaret L 430 E Grandview Blvd Apt 217
 Brandon Elizabeth L 3914 Tuttle Ave
 Brewster Ciaran 764 E 41st St
 Brigaman Alexander 1244 E Arlington
 Britt Kara M 3024 German St
 Brkic Fehko 2622 Brandes St
 Burger Elizabeth Louise 628 E 38th St
 Burke Marie S 430 E Grandview Blvd Apt 19
 Cabaday Joseph J Est 3907 Lewis Ave Apt 7
 Carpet Craftsmen 141 E 26th St
 Carr Kenneth R 4049 Pine Ave
 Catalde Vernetta A Est 2624 Parade St
 Cates Idris 3201 Wallace St
 Chofnacki Irene J 4220 Davison Ave Apt 312
 Cirino George E 3939 Pine Ave
 Clarke Raymond C 752 E 30th St
 Crossman Lucille 3939 Pine Ave
 Davis Christopher 3818 Sunset Blvd
 Denial Rose M 4410 Lake Pleasant Rd
 Ditrich Michael J 631 E 28th St
 Dreisbach Mary L 719 E 31st St
 Eddy Shirley H 4210 Davison Ave Apt 412
 Einhipple Frances 607 E 26th St #133
 Erie Cleaning Systems 549 E 37th St
 Erie Federal Credit Union 1939 E 38th St
 Erie Transportation Services Inc 1229 E 26th St
 Est of Robert Formic 3224 Marvin Ave
 Fale John Elakie 1259 E 35th St
 Fanning Rose Mary 552 E 34th St
 Figurski Joseph 2834 New St
 Flagella Rachel L 3028 German St 1
 Florence Weiss 3110 East Ave
 Formic Robert 3224 Marvin Ave
 Fox David 2625 Parade St
 Geroni Elaine 250 E Lakeview
 Gilbert Jason B, Kim N Roth Cadillac Inc 743 E 41st St
 Glennon Tonya M 613 E 29th St
 Grandalski Joseph R 1146 E 30th St
 Greenawalt James 1279 E 37th St
 Grippo Kathleen M 3213 Pine Ave
 Gustafson Jon D 846 E 41st St
 Hartken James J, Linda R 552 E 34th St
 Hay Richard, Anne, Richard Sr 435 E 36th St
 Heberlein Lillie M 823 E 30th St
 Held Carl W 4112 Sunset Blvd
 Held Victoria 3217 French St Fl 1
 Hemme Helen E Est, James 122 E 29th St Apt 1
 Hinton Desiree 2629 Wayne St
 Hollands Bobbi 1039 E 37th St
 Hollenbeck Christopher A 3911 Essex Ave
 Huggins Rebecca 1244 East Arlington
 Hunter Janet 607 East 26th St Room 264
 James Florence 114 E 32nd St
 Jeffress Allison G 1329 E 37th St
 Junie Sophie A 856 E 26
 Kacernski Josephine Est 823 E 30th St
 Knowlton Priscilla S 2314 Sassafras St Apt 1409
 Kowalczyk David W 1210 E Arlington Rd
 Kowalski Gerald F 1213 E Grandview Blvd Apt Ft
 Krs Realty Company 460 E 26th St
 Lagasca Sandra 2815 Pennsylvania Ave
 Lake Erie Fanfare Inc 1218 E 38th St
 Lamp Christy M 244 E 22nd St
 Laseck Theodore J 1411 E 32nd St
 Lewis Nathan P 931 East 32nd St
 Lindsey Errol J 958 E 30th St

Longo Oscar 146 E 38th St
 Love Linda A 1423 E 32nd St
 Martin Esther 327 E 28th St
 Mccartney Dale 437 E 35th St
 Mcnellie F M, Jennifer F Mcnellie 4129 Woodbine Ter
 Moore Frances 2817 Perry St
 Mosley Joshua 167 Boynton St
 Mozdy Barbara L 3832 Pennsylvania Ave
 Msadoques Maryann 3907 Dexter Ave
 Nardo Joseph 1234 E 27th St
 Nardo Joseph Est 1234 E 27th St
 Nies Rita Ann 28 E 34 St
 Northwest Behavioral Healthnet, Thomas Kirkwood
 138 E 26th St
 Odonnell Glaysd T 839 E 26th St
 Orlemanski Richard J 828 E 35th St
 Orton Charlotte A Est 502 E 33
 Padd Miranda G 146 E 31st St
 Paris Ryan 3818 Sunset Blvd
 Perkins Katherine E 446 E 36th St
 Perkowski Frances 738 E 36th St
 Pierce Kimberly A, Michael A 2637 Wayne St
 Rafaloski Mary M 952 E 32nd St
 Rainey Dawn 714 E 33 St
 Ranowieski Florence P 2705 German St
 Reisenweber Keith 4210 Lake Pleasant Rd
 Richey Andrew 556 E 34th St
 Rinn Patrick A, Debora P 1039 E 34th St
 Rizzo Lucy C 4210 Davison Ave Apt 122
 Santi Judith A, Anthony, Michael 246 E 29 St
 Schlotter Shannon L 1280 E 27th St
 Sementilli John F 807 E 33rd St
 Shelton Sparkle 1207 E 26th St 1b
 Spaeder Shirley A 533 Montroyale Dr
 Stewart Jimmie L 1273 E 35th St
 Stiffinger Frances 4138 Burton Ave
 Studor Donald 445 E 28th St
 Thaler Norman J, Ila M 842 East 29th St
 Vossler Esmeralda 3202 French
 Waldron Elisa 3036 Marvin Ave
 Warner Ione 4728 Lake Pleasant Rd Bld
 Weiss George T 3110 E Ave
 Whippo Terry 113 E 41st St
 Zawadski S 3606 Burton Ave
 Zboch Bernette B 330 E 38th St
 Zeiber Andrea L 341 E 33rd St

Erie Pa 16505

Allen Stoneware Gallery LLC 2602 W 8 St
 Althoff Arthur A Jr 4023 Ozer Rd
 Anderson Leroy E 1004 Oregon Ave
 Andrews Mark 3419 Clifton Dr
 Around The Clock Child Care 2741 W 8th St
 Atwell Arden Rea, Laura 411 Hardscrabble Blvd
 Austin Peter S 712 Linden Ave
 Barstow Richard 1832 W 8th St
 Barton Scott 1122 Oakmont Ave
 Baxter Mildred A 3524 W 11th St
 Bilecki Melanie L 3524 W 11th St
 Billings Dorothy M 2136 W 6th St
 Brabender Robert C Esq 2741 W 8th St Ste 16
 Brinling John J Jr 1522 Sumner Dr
 Brown Ladonna J, Donald W 1688 W 12th St
 Brown Michael J 202 Crystal Point Dr
 Brown Robbins Betty 3624 W 12th St
 Brown Robert 4180 W Lake Rd
 Buchanan Jacquelin Irwin 2005 S Shore Dr
 Buck Valerie 3231 W 13th St
 Busch Janice A 1136 Western Ln
 Captain Mary 1745 W 15th St
 Carson Cynthia A 719 St Clair St
 Chase Isabel R 1704 W 8th St
 Clark Carolyn M 1470 S Shore Dr
 Coles Jeannette H 1318 Tower Ln
 Colvin Clarence L, Stephen 1707 Brookside Dr
 Community Resources For Independenc 3410 W 12th St
 Cool Aaron 1818 Cole Dr
 Crane Amy B PO Box 8902
 Crozier Frances M 715 Beaumont
 Dakas Jeffrey 400 Wilkins Rd
 Darby Lillian V 1423 Chelsea Ave
 Davis David 526 Lincoln Ave
 Davis George 607 Montpelier Ave
 Davison Lisa A 1236 Taki Dr
 Dey Kathleen D 802 Potomac Ave
 Dimarco Anna M 717 W 18th St
 Empire Car Audio 2730 W 12th St
 Endure Corp 2501 W 12th St #224
 Erie Bronze Aluminum PO Box 8099
 Ferl Mary J 562 Perinella Dr
 Flick Rose Ann R 2185 W 8th St
 Forbes Bob A 6351 W Lake Rd Apt 151
 Forbes Lois H, Bob A 6351 W Lake Rd Apt 151
 Fuhrman Eleanor M 322 Washington Pl Apt 209
 Garloch Edward 326 Colorado Dr
 Gartner Margaret A 5211 Wolf Run Village Ln
 Gebhardt Budd H, Mary E 2535 S Tracy Dr
 Gifford Barbara 1028 Adams St
 Gingenbaugh Barbara 507 Shawnee Dr
 Glowacki Management Co 2950 W 12 Th St Ste 50
 Goldberg Robert 412 Shawnee Dr
 Grappy Loretta M 1121 Hartt Rd

Grimm Natalie M 1123 Oakmont Ave
 Groh David J 2659 W 6th St
 Grubbs Julie M 823 Oregon Ave
 Guthleben John 1641 S Shore
 Hain Margaret M 804 Wedgewood Dr
 Halsaver Mariah T 456 Kahkwa Blvd
 Hanzelka Margaret 1825 Oxford St
 Hathaway Primrose D 911 Douglas Dr
 Hbkw Inc 1250 Tower Ln
 Heard John 408 Oregon Ave
 Heighes Bonnie E 1413 Hartl Rd
 Heintzel Diane E 573 Conti Dr
 Helminski Gail B 1526 Drake Dr
 Hertel & Brown Physical & Aquat 1337 W 6th St
 Hewitt Marguerite 1628 Clifford Dr
 Hoff Anna O 610 Clifton Dr
 Holland Daniel J 1120 Western Ln
 Hong Tom 545 Lincoln Ave
 House Kelley Anne, Richard A, Kari Lynn 1405 Ardmore
 Hoyt Diedra J Est 1216 Ardmore Ave
 Huber Irene L, Fred R 1822 Woodland Dr
 Huber Michael W 1317 Potomac Ave
 Huber Ryan PO Box 8713
 Irish Aau 2403 W 8th St
 Jenkins Jay L 812 Wedgewood
 Jerioski Sherri L 327 Marshall Dr
 John V Schultz Co Inc 2402 W 8th St
 Johnson David R Sr, David R, Jody R, Jenna Raye
 628 Zephyrave
 Jordan Mary W 2004 S Shore Dr
 Kane Rachel 1709 W 14th St
 Kappelt Eric G 401 Beverly Dr
 Karwashi Janina 5997 Arborwood Ln
 Kawaski Gloria J 1303 Oakmont Ave
 Khoury Joseph G 4116 Commodore Dr
 King Michael T, Marcie L 610 Ardmore Ave
 Klinessmith Misty 638 Algeria Rd
 Koledin Kathleen M 624 Sommerheim Dr
 Kontis Nancy 4020 W Lake Rd
 Konzel Christine 6419 Old Farm Ln
 Kovalesky Lillian, Leo R 821 Delaware Ave
 Kremer Donald M Est 2955 W 15th St
 Larson Jeanne 619 Pittsburgh Ave
 Lechner Mark D 1324 S Shore Dr Apt 602
 Lee Gerald D Jr, Kelly Ann 6363 Lake Shore Dr
 Lehman Jeanne, Fred 1827 Millfair Rd
 Mallick Evelyn 619 Lowell St
 Mancuso Mary 3302 W Lake Rd Apt 112
 Marshall Susan 322 Washington Pl Apt 203
 Massey Robert 1615 W 8th St
 Mayer Darrell W 227 Roslyn Ave
 McCain Charles R Jr 2511 S Tracy Dr
 Mccleary Dorothy 4023 Ozer Rd
 Mcgee Jason 908 Fillmore
 McGuire Michael 6354 Meadowrue Ln
 Mcinnis D Hall 3302 Baer Beach Rd Apt B 15
 Meekins Dorothy 3515 W 10th St
 Menig Richard H PO Box 9365
 Meyer Nicholas Wolf Rd
 Miller Thomas W 233 Seminole Dr
 Minadeo Mary 434 Clifton Dr
 Minerva Med Spa Inc 2501 W 12th St Ste 23
 Monahan Jack 506 Beverly Dr
 Moon Buffet, Burns Burns Asso Inc 3123 W 12th St Ste A
 Moore Harold 717 W 18th St
 Moorehead Carol P Case Mgt Support Svc 2185 W 8th St
 Moraga Anette 1734 Brookside Dr
 Msadoques Michael 1707 W 15th St
 Muniyappa Ramesh MD 4060 Chilton Ct
 Namey Joseph J Jr 715 Lincoln Ave
 Nathan Kruse Memorial, Valerie Buck Trustee
 3231 W 13th St
 Nientimp Mary 428 Ardmore Ave
 Nieznany Elizabeth A Est 1691 W 13th St
 Northwest Pennsylvania Ind Resour
 1250 Tower Ln Lake Rd
 Novak Ruth Urban 911 Shenk Ave
 P B Root & Co 2305 S Shore Dr
 Pagliari Joseph R 1750 W 14th St
 Parsons George T Est RT 1 W Lake Rd
 Penoyer Genevieve 401 Chelsea Ave
 Peters Heather A 6420 Downhill Dr
 Phillips Thomas 422 Montpelier Ave
 Piotti Robert M Est 2308 W 8th St
 Pontzer Jennifer, Patrick Peter Hardner & Son Inc
 514 Vermont Ave
 Przybycin Walter 2547 W 8th St 112
 Ranken Gaston 558 Long Pine Ct
 Razanauskas James 402 Lincoln Ave
 Readable Not 6351 W Lake Rd Apt 151
 Reichter Karen L 6328 Meadowrue Ln
 Reinhardt David P 820 Potomac Ave
 Rhone William, Marie 1018 Kahkwa Blvd
 Robbins Fin Servs 3624 W 12th St
 Roberts Dean Jr 2709 Ganzer Ln
 Rodak Michael P Est 1135 Western Ln
 Rollinger Edna Mae 1676 W 13th St
 Romero Eduardo Juarez 1534 Taki Dr
 Rossi Eric 1228 Mcconnell Ave
 Rutkowski Joan F 631 Connecticut Dr
 Sambuchino Julia A 322 Washington Pl Apt 217
 Schaefer Alexandria 2324 S Shore Dr

Schaefer Lorene F 2324 S Shore Dr
 Schanz John P 3302 W Lake Rd Apt 211
 Schenker John Jr 4840 Hartley Ave
 Schierberl Zachary T 705 Chelsea Ave
 Schneider Cecelia L 814 Wedgewood Dr
 Scott Douglas T 1255 Taki Dr
 Servpro of West Erie County 2775 W 17th St
 Settino Helena 533 Indiana Dr
 Shovan Cecelia M 603 Delaware Av
 Skal Betty 615 Maryland Ave
 Smolik Sarah 545 Lincoln Ave
 Snippet Inc 2665 W 8th St
 Somerder Mildred, Robert Est 422 Zephyr Ave
 Spear Andrew 1903 W 8th St Ste 264
 Spellman Marlin J 3278 W Lake Rd
 Spiegel Management 2950 West 12th St Ste 50
 Stapf Barbara J 512 Cherokee Dr
 Starr Grace J, Kathleen M 4727 Wolf Rd
 Stevens Donald S 6025 Overlook
 Swanson William 161 Kelso Dr
 Sweny Herbert 1324 S Shore Place 808
 Talbot Philip, Kristina R Dodrill 1526 Drake Dr
 The D's Inc 3040 W Lake Rd Apt 1
 Tomczak Mark PO Box 9332
 Torres Maribel 1104 Montpelier Ave
 Tretter Christopher 413 Seminole Dr
 Ukasik Denise L 1117 Garloch Dr
 Ultimate Therapy Salo 905 Peninsula Dr
 Velez Allison M 1534 Taki Dr
 Velocity Net Comm Inc PO Box 9008
 Wagner Annette Lake Erie Ob/Gyn Inc 2501 W 12th St
 Walther Maureen F 2540 W 8th St
 Waste Management Inc 2950 W 12th St Ste 50
 Wehman Laura A 323 Shorehaven Dr
 Wells Fargo Ins Yorktown Centre 2501 W 12th
 The Commons Ste 9
 Wilkenson Genevieve 303 Pittsburgh Ave
 Will Theodore L 832 Linden Ave
 Williamson Tiffany 411 Kelso Dr Apt 48
 Wisniewski Anna 1332 Harper Dr
 Wojeski Victor J 1015 Ardmore Ave
 Wojtalik Jennifer 317 Beverly Dr
 Wolf Run Village Condominium, Glowacki Mgmt Co 2950 W
 12th St Ste 50
 Zielinski Jean 1411 Harper Dr

Erie Pa 16506

5605 Wrr LLC 5739 W Ridge Rd
 Aseno Maureen A 2268 Pinnacle Ct
 Baker Graeme C 3605 Tanager Dr
 Baran Brianne M 3406 W 32nd St
 Bawon Walter 3251 W 43rd St
 Belivea Catherine A 3121 W 40th St
 Bemis Scott K 3409 West 40th St
 Biel Maryann 3626 Mckee Rd
 Bochicchio Colleen A 4175 W 32nd St
 Boorum Mandy 2962 Willowood Dr
 Bowers Sandra M 4525 Cedarwood Ct
 Brabender Richard F 2651 Willowood Dr
 Brooks Thomas 3104 Caughey Rd
 Brooks Vance B Est 3104 Caughey Rd
 Budilovsky Ludmila 3030 W 38th St
 Burhenn Madison J 4940 Sir Hue Dr
 Capito Gregory 4170 Stone Creek Dr
 Captain Dent 3323 Aberdeen Ave
 Carson Dorothy H 2380 Village Common Dr Apt 108
 Cavaliere William 3036 Marcella Dr
 Chase Home Finance 2929 Ct Ave
 Cimino Ricky D 3207 W 38th St
 Colburn Florence M 5040 W Ridge Rd Apt 815
 Coleman Arnell W 2611 W 23rd St
 Community Resources for Independ, Tim Finegan
 222 Fillmore Ave
 Condrasky Louis 5317 Jason Dr
 Consiglio Maria D 4886 Old Sterrettania Rd
 Cowan Ginger 2929 Ct Ave
 Curtze Edwin J 3401 Asbury Rd
 Dantuluri Sivanaga V 2796 Carleton Ct
 Davalle Carolyn A 436 Dale Dr
 Delavern Matthew D 3323 Aberdeen Ave
 Deputy Marjorie A, Kate B 2380 Village Common Dr
 Apt 301
 Doherty Michael A 2973 Ivy Ln
 Dolhi Alan D 2846 Burgundy Dr
 Dougan Richard H 2608 Eastwind Cir
 Dudley Carol A 2828 Mckee Rd
 Edwards Michael B, Crystal A 3010 Pleasant Valy Rd
 Evans Susan 599 Hardscrabble Blvd
 Express 3939 W Ridge Rd Ste D-1
 Fagan Patrick M, Emily G 2312 Lakeview Dr
 Fargo Jeff L 2719 Country Ln
 Ferrara Rosemarie 2626 Westwind Ln
 Finneran Dylan M 4730 Oak Bark Ct
 Fischer Mark A 3802 W 32nd St
 Forbes Bob 2514 W 25th St
 Gearhart Carol A, David 3946 Protane Blvd
 George Margaret E, Matthew E 5438 W Ridge Rd
 George Matthew E Est 4065 W Ridge Rd Lot 6
 Gigliotti Frank R 3039 Coleridge Dr
 Good Matthew W 3030 Garland St
 Goodman Paul H 5320 Christina Dr
 Grignol Dale 4304 Amherst Rd

Haefner Brigid Marie, Alyson M 5149 Merilee Dr
Halupczynski A, Bashm Investment Club 3255 Kingston Ct
Hanmore Joy 3520 Hampshire Rd
Harmle Lawrence A, Jolene S 3813 Blossom Ter
Hearing Charles E K 2201 W Grandview Blvd
Heberle Marianna 4215 Dion Ct
Hemme Richard Arthur 3609 Stoughton Rd
Hornstein Guinevere 4004 Pacific Ave Apt 319
Hultman Elsie M 4855 W Ridge Rd Apt 2120
Hutchins Michael C 4205 Prestwick Dr
Jackson Mary A 3902 Blossom Tr
Jeffress William 4500 W 38 Th St
Johns Robert E 2904 Mckee Rd
Joyce A White Trust Agreement 3614 Bellaire Dr
Kane Nicholas Lee 2333 Loveland Ave
Kantz Rita A 2507 Azalea Cir
Karic Milan 5087 Ridgedale Dr
Kaus Elizabeth Parkside 3929 W 38th St
Kennedy Ronald D 2975 Tamarack Dr
Kinney Karen 3442 W 42nd St
Lampros Athanasios John 4066 Aveniel Ct
Leos Car Wash Inc 2938 W 26th St
Leschorn Barbara 3234 Regent St
Lesonik John A 3212 Ct Ave
Lindenberger Robert C, Margaret C 3711 Guilford Dr
Little Lisa A 3830 West Ridge Rd
Lupo Robert, Amy 3918 Blossom Ter
Lutsch Raymond Est, Doris 5006 Grubb Rd
Lyle Eric 3022 Hidden Ln
Machuga Michael, Mary E 3520 Old Orchard Rd
Macisaac Antoniette 3219 Ct Ave
Mahoney W K 3915 Caughey Rd
Marz William, Gary 3101 Elcorto Way
Mastellar Elizabeth, Ellen 5228 Abington Way
Maurer Scott 4065 West Ridge Rd
Mccrea Eric D 2804 Concordia Dr
Mcgovern Ann M 5092 Ridgedale Dr
Mcintosh Jimmie 4644 Village St
Mendes Stacie 3740 Dominic Dr
Metsy Norman G 5031 W Ridge Rd
Milevich George E 3920 Canterbury Dr Apt 11
Miller Marjorie L 3362 Alpine Dr
Miller Robert E 638 E 23rd St
Milliron Beverly A 3108 Zuck Rd
Mir David J 3939 W Ridge Rd Suite B30
Nasca Leonardo S 3173 W 40th St
Nelson Jean L 2829 Colonial Ave
Nytrai Daniel J 2677 Willowood Dr
Ocampo Grande Elmer Jason 2331 Santa Maria Dr
Olverson David S 2380 Village Common Dr Apt 102
Partusch Corenna N 4214 Allison Ave
Plonski Bernard, Judy 2907 Berkley St
Pobudinski John 2911 Hemlock Dr
Prischak Douglas J, Cielo M 3508 Zimmerly Rd
Ptak Terriann, Keith R 3012 El Corto Way
Rea Bonita 2540 Colonial Ave Apartment #5
Renner Lydia J 3825 Volkman Rd
Renninger Linda H 3029 Ct Ave
Rieger Barbara 2615 W 21st St
Riley Sharon 3829 Calico Dr
Robie Eleanor 3051 W 23rd St
Rodgers Edgar A 2996 Willowood Dr
Roesch Robert J 2380 Village Common Dr Apt 123
Russell Arlene 2268 Jamestown Dr
Ruska Waino 3118 Zuck Rd
Rys Daniel 3504 Breezeway Dr
Salchak Nicole 5005 Zuck Rd Lot 33
Scarpitti David 4003 Canterbury Dr Apt 3
Schauer Wade A 2702 Peach St
Schehr D Est 3342 W 40th St
Schenker John M 4004 Pacific Ave
Schickling Judith Fay 2512 Loveland Ave Apt 8
Seibold Marian R, Marian 2316 W 32nd St
Seifert Jean Est 2942 Arcadia Ave
Sherosky Nancy J 4004 Pacific Ave
Shimek Damian D 3508 Colonial Ave
Smajlagic Fadila 2409 W 29th St
Smajlagic Fikret 2206 Lowell Ave
Smajlagic Redzifa, Fikret, Ressel Dedic 2409 W 29th St
Spencer Janna Lynn, Jeffery 3143 W 32nd St
Stanley Betty M 3929 W 38th St
Starks Judith L Golden Living Ctr 4850 Zuck Rd
Stevens Michael E 4417 Forest Glen
Strickland Brian 3724 Colonial Ave
Superior Motor Inc Collision C 3030 W 38th St
Swanson Clarence H 2820 Mckee Rd
Swanson Clarence H, Irene D 2820 Mckee Rd
Teed Daniel J, Anna, James P, Marjorie, Timothy J
4336 W 28th St
Thomas Brian 4715 Idyllbrook Ct
Thomas R Brooks Thomas R 3104 Caughey Rd
Thorndill Dolores M, Bennett 2637 W 32nd St
Tracy Marguerite W 2534 Lilac Ct
Valvoline Expr 2938 W 26th St
Varasso Leona 2820 Atlantic Ave
Vedula Murali 2314 Lakeview Dr
Vegunta Prasad G K 4255 Neptune Dr
Warnott Dolores Estate 2727 Feasler Ave
Weber Harriet E 2913 Highland Rd
West Ridge Family Practic 4535 W Ridge Rd
Williams Melanie A 4054 Canterbury Dr
Wise Dora P 6112 Garries Rd

Wowczuk Andrew 4301 Alison Ave
Yochim Miriam 3211 Amherst Rd
Young Dorothy 3757 Timbercrest Ct
Young Michael S, Scott K 3028 Pinetree Terr
Zafirova Adriana 3729 Stirrup Dr

Erie Pa 16507

Achievement Center 101 E 6th St
Alghazali Asad J 1014 E 5th St Apt 2
Bailey Mary 434 W 2nd St
Baker Katherine E Est, John C Brydon Esq 300 State St
Ste 300
Balog Susanne N 517 E 6th St
Baumgartne Wilbur J 403 East Ave
Bayfront Open Mri Ltd 410 Cranberry St Ste 120
Bell Frank 547 E 4th St
Benson Elaine F 305 Poplar St
Bernard Stuczynski Attorneys 234 W Sixth St
Betz Geoffrey MD 817 W 2nd St
Bharwani Ishwer 406 Peach St
Boam Jon C 1041 E 4th St
Bresslin Jeff 1131 W 4th St
Brotherson Christine Sue 1011 W 6th St
Burdick Randy 126 Hess Ave
Burris Dale E 901 W 4th St Apt 17
Champion Stacie M 601 W 4 St
Cook Darrell 710 E 6th St
Cornell Heaven 234 W Sixth St
Dejesus Jon 429 W 6th St
Dimarco Anna M 1116 E 3rd St
Diplacido Donald, Schultz Marketing 317 W 6th St
Dixon Alfred 630 W 4th St Apt 1
Drake Ronald L 560 3rd St
Dunn Suzanne B 1210 W 6th St
Edwards Page Ida L 809 W 4th St 2nd Fl Rear
Erie Community Credit Union Darin G Kureloweich
250 E 6th St
Erie Pharmacy Sga 2011 817 W 2nd St Apt 2
Everetts Derek 429 W 6th St
Felton Leon B 434 W 2nd St
Finley Frank J, Ritchie T Marsh Esq 300 State St Ste 300
Flemings Lolita 218 Poplar St
Footwarmers Biz 100 State St
Fredrychowski Joseph Dean 749 E 5th St
Fredrychowski Joseph Dean, Carol J 747 E 5th St
Gallagher Morgan, Thelma 1055 W 6th St
Gaudenzia Erie Inc 414 W 5th St
Ginnery Steven 405 Ash St
Gpx Inc 3 Niagra Pier
Graham Eva P 437 W 2nd St
Green Matildia, Robert 637 W 4th St
Greens Marine 133 E Dobbins Landing
Gregory Vivienne 511 East Ave
Habas Joseph E 44 Hess Ave
Hamilton Tammy 502 Chestnut
Harris Randall 218 Poplar St
Heinrich Irene 432 E 4th St
Heticio William Est 1054 W 4th St
Hickman George 945 W 3rd St
Hopkins Tess M 149 E 4th St
House Helen 441 W 3rd St Apt 103
Hoydic Phillip J 560 E 3rd St
Jensen Christ Est 217 Poplar St
Jeska Walter T 560 E 3rd St
Jones Fred 350 E Bayfront Pkwy
Kauchen Pegina 312 Reed St
Keenan Jeannette R 712 W 4th St
King Melanie A PO Box 1596
Koehler Brewery Square LLC 100 State St Ste 440
Krauchen Joseph A 312 Reed St
La Kari Jeannette L 1010 W 6th St
Lake Erie Womens Center 215 Holland St
Male Dwyer Elizabeth Esquire 337 W 6th St
Mccracken Clara 1012 W Bayfront Pkwy #222
Mccreary Jeanine 225 Parade St
Mckinnie Kenya K 1007 W 3rd St Apt 1
Mcquillen Chevrolet Buick Pontiac Geo 419 East Ave
Medicor Associates 104 E 2nd St Julie Kohler
Moenihan Regis J 521 E 3rd St
Michalski Alan 429 E 4 St
Mokwa Kimberly A 109 Hess Ave
Montalban Angel P 516 Hess Ave
Morrow Ernest 427 Light House St
Morrow Hosea, Rosie 510 1/2 Wayne St
Moss Brenda J 432 Myrtle St
Neal Una L 341 W 2nd St
Paragon Promotions Inc Tri City Fire Safety Guide
201 German St
Poniatowski 443 E 3rd St
Poniatowski Lucille 443 E 3rd St
Postreich Richard 402 Parade St Apt 2
Pusa Veronica L 616 W 4th St 2nd Floor
Ross Albennie 418 Wilson St
Roznowski Jean 517 E 4th St
Rust Christopher G 419 East Ave
Rusterholtz Laverne, Howard 106 E 3rd St
Sabolsky Eric A 426 E 2nd St
Schauenberg Trevor, Kyle 3 Niagra Pier
Schmid Jared L, Gary L 10 E 4th St Apt 114
Schmidt Dorothy 1136 E 2nd
Schneider Thomas 210 West 6th Apt Ph 46
Sculley Marian 114 E 4th

Senor Coyote S Cantina Grill 319 State St
Simon Kathy, Timothy 339 E 2nd St
Singaraju Vamsi 141 E 4th St
Singaraju Vamsi M 410 Holland St
Smith Nicole M 413 W 5th St Apt 2
Stepchuk Viktor 716 E 6th St
Stonewall Curtis, Patricia 448 W 2nd St
Sundy Benedict J 1115 E 3rd St
Sundy Frances 1115 E 3rd St
Sundy Frances R, Benedict 1115 E 3rd St
Taylor Cynthia L, John C Brydon Esq 300 State St Ste
Terrill Richard, Enza 523 W 4th St
Truschel Ruby 1054 W 5th St
Vanhouten Heather Brotherson 1011 W 6th St
Vega Timothy M 308 Hess Ave
Vollrath Norma 421 Ash St
Wasielewski Sophie 117 Parade St
Wozniak Mary L 516 Plum St
Yonczak Lieselott 728 E 5th St
Zang Man 235 W 3rd St

Erie Pa 16508

5 Central 3230 Harvard Rd
Adams David 814 W 33rd St
Alexa Martin J 3009 Auburn St
Alexander William B 1054 West 31st St
Allgeier Stephen T 216 Goodrich St
American Fitness 1596 W 38th St
Bailey William F 1437 W 32nd St
Baron Miller Judith A 3914 Sassafras St
Bauer Shirley M, John F 920 W 27th St
Bifulco Anthony 2615 Liberty St
Blackman Filomena 2628 Elmwood Ave Rm 115
Blakeslee Earl R 1312 Patterson Ave
Bland Jeremy 1033 W 28th St
Bradley & Wallen 2007 West 32nd St
Brockett Suzanne M PO Box 3050
Brown Sidney Est Brown Gerald 326 Craig St
Bryson Shawn D 917 W 26 Th
Burnell Stacey 1036 W 27th St
Capito Charles E 1002 W 26th St
Carlson Jeanne M, Elmer S 1641 W 32nd St
Carr Jeffrey E, Lisa M 2668 Chestnut St
Carter Winifred, Carole 333 W 28th St
Celline Darlene 3712 Allegheny Rd
Chiodo Jonathan J 1415 W 33rd St
Collision Central at Roth 544 W 31st St
Cook Lillian D, Linda J 3857 State St
Cook Linda J 3857 State St
Cottrell Patricia E 627 W 32nd St
Culotta Paul W 3909 Schaper Ave Apt
Dalton John E 3518 Auburn St
Dececco Martha 1144 W 30th St
Dececco Olga 1148 W 30th St
Defelice Andrea 1443 W 38th St
Dermatology Asso Erie 3416 State St
Desanto Brian J 959 W 37th St
Drienzo Emily 1351 W 30th St
Dollinger Gerard T Est 2622 Cochran St 1st
Donofrio Pauline 2644 Hazel St
Doyle Thomas E, Albert 21 W 39 St
Drescher Marguerite, Louis H PO Box 3361
Drmc 1334 W 38th St
Eckert Patricia L 1215 W 33rd St
Edwards Anona 2643 Schley St
Emelogo Ikechi 3309 State St Apt 5
Engel Eileen Md 3926 State St
Falkewitz Thomas P 2669 Peach St Apt 3
Fanning Rose Mary 1844 W Grandview Blvd #105
Fiorenzo Robert M 1404 W 29th St
Froess Frances 2647 Poplar St
Gambatese Michael A 2965 Poplar St
Grack Carol A, Gary A 3317 Eliot Rd
Gray Walter 3001 Peach St PO Box 10502
Great Lakes Family Medici 3530 Peach St
Grignol Annette 1752 W 29th St
Grimaldi Frank 2647 Schley St
Gruey Elizabeth 11366 W 32nd St
Gundrum Clare J, Agnes K 3428 Melrose Ave
Harmon Viola 3031 Liberty St
Hedderman Thomas M Jr 120 W 38th St
Hetherington Janice M Est 3027 Charlotte St
Hinton Debra 3939 Gdn Ave
Hodge Wilson S Est 4114 Schaper Ave
Holdsworth Cynthia J Est 2956 Peach St
Hopwood Carley A 1211 W 31st St
Huambachano Juana 1019 W 31st
Iarussi Nicole D 302 Cascade St
Insler Harvey P 3619 Peach St Apt 8
Jimerson Jena J 3815 Sassafras St
Johnson Bradley F, Wayne G 16 West 32th St
Johnson Florence Est 9 Kellogg St
Kimple Katie 936 W 34th St
Kindle Edmund M 2905 Poplar St
Kirk Gregory S 2615 Maple St 2nd Fl
Kramer Margaret J 936 W 29 St 1 Fl
Kroh Fayette 1210 W 30th St
Lombardi Charlene 1031 W 28th St
Loparo Nathaniel 1002 W 26th St Front Apt
Luciano Dominic, Irene 2114 W 37th St
Lumia Anthony J, Genevieve E 1445 W 35th St
Lumia Genevieve E, Anthony J 1445 W 35th St

Mansfield Kathryn E 124 W 26th St
 Mansfield Roxanne Shellea 1907 W 26th St 1
 Marino Evalyn 3909 Schaper Ave Apt
 Martinez Gladys PO Box 3891
 Martucci Annmarie 2629 Hampton Rd
 Mascaro Glenda 4114 Schaper Ave
 Mc Goey James R Jr 7 W 41st St
 Mccarthy Thomas 3009 Elmwood Ave
 Mcintyre A H 3306 Post Ave
 Mcsweeney Thomas J 1116 W 34th St
 Mialka Adella 2686 Peach St
 Minnis David L, Mary 318 Metz St
 Morris Evelyn 1318 W 26th St
 Mp3that 3953 David Rd
 Murphy Edward L, Dennis P 3521 Auburn St
 Nancianne Williams 2902 Poplar St
 Neiderriter M 3503 Eliot Rd
 Newton David W, Etta L 2667 Chestnut St
 Oblom Marlene D 3511 Washington Ave
 Olsieski Joseph G 2834 Glenwood Pk Ave
 Orsetti Beatrice Est 3502 Cherry St
 Pagliari Joseph R 1750 W 14th St
 Patricia Hawthorn N 1334 W 28th St
 Pennzoil 10 Minute Oil Change 1501 W 26th St
 Peterson Elisabeth 1709 W 38th St
 Quirk Nicholas A Est 2937 Peach St
 Raleys Carpet & Upholstery Victor C Raley
 3621 Zimmerly Rd
 Rettger Gerald P 2615 Maple St
 Rite Aid Pharmacy 3716 Liberty St
 Rosenthal Joseph G, Marie A, Marcia M
 3021 Greengdn Blvd
 Rozansky Robert 1334 W 38th St
 Rozansky Robert J 1134 W 38th St
 Ryan Judith A 2813 Emerson Ave
 Samick Robert L, June M 1650 W 36th St
 Sandmeyer Bruce 1415 W 38th St
 Schrader Martha 1551 W 29th St
 Schrader Martha B Est 1551 W 29th St
 Schroeck Bernard A 360 W 29th St
 Scott Christine 1121 W 29th St
 Sebold Steven 4015 Beech Ave
 Seibold Celeste 3008 Auburn St
 Smathers Bambie 2985 Peach St
 Spaeder Timothy M, Marlene A 4127 Trask Ave
 Stanford Frances D 1957 W 34th St
 Steele James R Mcclelland Family Practice 3530 Peach St
 Ste L11
 Stillman Belinda A 1330 W 26th St
 Stone Christine 1351 W 30th St
 Straub Patricia, Thomas G 30 W 29th St
 Sys Trucks 2678 Maple St
 Tevald Elizabeth K, Joyce A PO Box 3709
 Toomey William, Jane 1725 W 30th St
 Toth John A 3320 Cascade St
 Trombettas Fine Furniture Inc 1608 W 8th St
 Vendetti Chester J 3502 Cherry St
 Wantusiak Marek 2806 Hampton Rd
 Webb Jonathan, James M 2653 Cherry St
 Weber Harris Ford Lincoln Mercury Inc PO Box 3050
 White Alexander D 818 W 34th St
 Will Amanda L 3417 Allegheny Rd
 Wilson Joyce A 2656 Chestnut St
 Wozniak Mary L, Kathryn Michele Hess 2929 Post Ave
 Zink James 1949 W 32nd St
 Zurn Christopher A 13 Horton St

Erie Pa 16509

Albert Lina M 7875 Bargain Rd
 Alfreda Prochowski Trust Golden Living 1521 W 54th St
 Almisky Nabil S 5374 Pinehurst
 Alpha Omega Holding Fund Inc 1166 Greenfield Dr
 Anderson Jean B 7411 Hollydale Dr
 Arndt Patricia 2455 Wager Rd
 Avery Thora A 4601 Glenwood Ave Apt 303
 Bagnoni Dean 2800 Chelsey Dr
 Bauer Dorothy E 5348 Cray Rd
 Berchtold Donald 4416 Cherry St
 Bobsein Brent L 1691 Granada Dr Apt 13
 Bohrer Natalie 1812 W 50th St
 Bonadio Gretchen A, Robert R 851 Weber Ln
 Boyd George W Jr, Emma T 2613 Dunford Way
 Breon J Douglas D 165 S Oak Ridge Cir
 Bretz Craig J 646 Hilltop Rd
 Broadbent Kathleen M, John P 2670 Hershey Rd
 Brown Angelia 1840 W 51st St
 Bruno Anthony J, Arlene 1643 Davis
 Brunton Margaret 8480 Lake Pleasant Rd
 Buchanan Tod R 1541 West 42nd St
 Bucko Michelle M 8190 Pagen Rd
 Burnley Betti L 2141 St Andrew Dr
 Bush Mary E 4420 Washington Ave
 Buzzard Charles E 407 Stuart Way
 Campos Pytlarz Rosaura 652 Hilltop Rd
 Capito Paul 801 W Gore Rd
 Carlson Madison Thomas, Kimberly 1433 Bear Creek Ln
 Chamberlain Rebecca J 4516 Allegheny Rd
 Christensen James L 1125 W 40th St
 Church Murdock Electric Box 10908
 Clark Richard 6026 Glade Dr
 Clark Turos 5995 Buman Rd
 Claunch Kristen A 867 Kruger Ave

Cnac 4022 Liberty St
 Collision Central at Roth 5711 Peach St
 Colussi Louis A 1178 Spring Valley Dr
 Cornerstone Insurance Inc 8530 Oliver Rd
 Coughlin Nicholas, Amanda 1223 W 40th St
 Crespo Mariliana 5112 Maryjoes Way
 Danowski Kylie E 5250 Richmond St
 Dayhoff Karen L 4644 State St
 Deangelo Alexis 622 W 8th St
 Dedionisio Raymond M 4509 Allegheny Rd
 Denisco Rose 2323 Edinboro Rd Apt 317
 Dhanuka Mayank 1412 Bear Creek Ln
 Drew Rosemary 4104 Harvard Rd
 Drexler Catherine, George 1636 W 39th St
 Drexler George Est 1636 W 39th St
 Eller Minnie RD 4
 Erie Computer 4225 Peach St
 Ethridge Margaret L 1775 Townhall Rd W
 Express Care Erie 2938 W 26th St
 Extencare Homes Inc 1267 South Hill Rd
 Feldman Helen M, R Vendetti 3820 Liberty St
 Findley Andrew 4221 Ellsworth Ave
 Fitzgerald Margaret 1557 W 40th St
 Forman Susan 4601 Glenwood Park Ave
 Freeman Marilyn C, David M 3220 Hickory Ln
 Fuller Abbey L 1552 W 45th St
 Garland Marion W, David C 116 Hillcrest Ave
 Glass James M 8335 Perry Hghwy
 Gnc Erie Western 1500 Ardmore Blvd #101
 Gonzalez Henrietta 2301 Edinboro Rd
 Great Lakes Motor Co 7541 Peach St
 Greenaway Estella C 139 Sheridan Ave
 Groner Russell D 8705 Perry Hwy
 Guest Joseph R, Roger A 1807 Treetop Dr Apt 8a
 Gulu Sebastian 8218 Highline Blvd
 Guthrie Robert 5906 Sun Ct
 Hagan Michael D 1719 W 41st St
 Hain Kelly M 1820 Zimmerly Rd Millcreek
 Hall Arnold, Cathy 531 Hull Dr
 Happy Buffet J Inc 5618 Peach St
 Henry Jeanne M 1679 W 45th St Apt 103
 Herron Aym L 1849 W Gore Rd
 Hill H 415 Ridgeview Dr
 Hillman Virginia, Wayne 2455 Wager Rd
 Honard Bruce D 4019 Elmwood Ave
 J Olszewski Scholarship Trust 1178 Spring Valley Dr
 Jenders Michelle 1696 Treetop Dr Apt 7b
 Jezerinac Joseph 5200 Henderson Rd
 Jimenez Julie A 5751 Washington Ave
 Johnson Iris 8541 Hawick Rd
 Joint Christina M 4109 Rilling Ave
 Jordan Tomasine 5127 Kates Way
 Kamm Anna Est 2323 Edinboro Rd Ste 278
 Kern Edward F, Mary A 225 Anderson Dr
 Krzewinski Linda 5106 Richmond St
 Kubeja Eugene D 1267 S Hill Rd
 Lachesky Ellen 3928 Cherry St
 Legion Wholesale Supply 4818 Peach St
 Leube Virginia R 6212 Meridian Dr
 Levick Lillian H, I Erwin 4913 Cherry St
 Littlefield Loraine E 5373 Niemeayer Rd
 Locastro Leonard L Jr 4602 Peach St
 Lucas Ronald, Carl 1636 W 39th St
 Lui Edmond 1807 Treetop Dr Apt 7a
 Lyons Lillian R RD 5 Old French Rd
 Mannarelli Leo 5751 Washington Ave
 May Catherine 10450 Wales Rd
 McCullough Margaret E 2323 Edinboro Rd Unit Gh30
 McGill Shirley E 4601 Glenwood Park Ave Apt 502
 McGrath Lynn 5331 Cherry St
 McLallen Milton 4602 Wynburne Ave
 Mestrio Melissa D 1263 Belle Village Dr South
 Minocha Jyotsna 1412 Bear Creek Ln
 Moore James K 905 W Gore Rd
 Muggalla Nagasomeswar 5136 Club Hourse Dr
 Murch Donald P, Geraldine 3812 Cherry St
 Murphy Yvonne Y Est Ste 461 2323 Edi
 Narducci Mary F 415 Hilltop Rd
 Noah Dennis 1503 Sunrise Lake Apt 14a
 Nowak John A III, John A Jr 8111 Lake Pleasant Rd
 Olson Elmer G, Betty J 3180 Flower Rd 16509
 Omar O Al 5946 Jodie Ln #2
 Onorato Miriam E 712 Gold Ave
 Pamin Joann M 1635 W 41st St
 Pentycofe Natalie A 4727 Haven St
 Phillips Robert W 1630 Charles St
 Pikiessicz Esther A 2323 Edinboro Rd Apt 110
 Poetry Forum 5713 Larchmont Dr
 Pohl June 630 Young Rd
 Portenier Betty L 3948 Cherry St
 Pradhan Yadyesh S 1711 West Grandview Blvd Apt #C
 Prittie Colleen E 4904 Summer St
 Prochowski Alfreda 5424 Herman Dr
 Prunkard Donald E 2323 Edinboro Rd 368a
 Qin Yun 5200 Henderson Rd Apt 801
 Quinn Patricia Y 2323 Edinboro Rd 351
 Radov Wes 4022 Liberty St
 Renwick Mary I Est, Sharon Skelly Exec 3806 Greengdn Rd
 Residence Inn Erie 8061 Peach St
 Rhineberber E C 8209 Timberwood Ln
 Rhodes Antiwon M 5711 Peach St
 Rice Robert J Est 1824 W Grandview Blvd Apt 106

Roddy Robert 3929 Davenport Ave
 Rusnak Andrew J, Susan E 930 W Gore Rd
 Ruth Haurwitz Trust 2323 Edinboro Rd Apt 110
 Salamonsen Laura 109 Belmont Ave
 Sanford Charles R 8330 Morehouse Rd
 Sasi Sreela 2508 Bison Rd
 Schaaf Charles F, Eva S 532 W Grandview Blvd
 Schneider William J 5701 Mill St
 Schoenberg Rose L 4601 Glenwood Park Ave
 Schultz Gail D 5344 Martin Rd
 Schulze Frederick Apt #356b
 Scotts Corporate Services Inc 2225 Downs Dr Fl 6
 Seeking Jeannine E 2323 Edinboro Rd Ste 112
 Seitzinger Donald D, Marion M 2323 Edinboro Rd 360b
 Senior Helpers 4627 Greengdn Rd
 Shauberger Violet, John 5144 Lexington St
 Shelatz Janine 1530 Kuntz Rd
 Shi Wei Min, Dawei 5200 Henderson Rd Apt 801
 Siegel Martin H, Inga H 2323 Edinboro Rd Ste 401
 Silvis Thelma I 1530 Northerd St
 Skelly Sharon Executor 3806 Greengdn Rd
 Smith Dorothy 4810 Haven St Apt 303
 Smith Trudi 5833 Southland Dr
 Spafford Kenneth C, Janet C 8774 Laurel
 Stafford Benjamin S 6061 Lake Pleasant Rd
 Stanczak Anthony, John 4322 Allegheny Ste 401
 Staub Cassie L, Nancy J 5735 Henderson Rd
 Stein Maryann 72 Pinewood Ln
 Sterling Penn Hills 5735 Henderson Rd
 Stetson Melanie 4506 Greengdn Rd
 Stoffan Thomas J 8374 Wattsburg Rd
 Stoner Robert F 1155 W Gore Rd
 Sturrock Eldon V 2323 Edinboro Rd Ste 105
 Suerken Paul 872 Hilltop Rd
 Superior Motors Inc 5615 Peach St
 Superior Motors LLC, Superior Toyota 1849 W Gore Rd
 Szumigala Teresa M 5833 Cobblestone Dr
 Teed Marjorie A, Ann M 1255 Spring Valley
 Thomas Gordon C 8758 Perry Hwy
 Thomas James R 4022 Beech Ave
 Torres Anielis 1503 Sunrise Lake Rd 6b
 Tutak Desiree C 8333 Edinboro Rd Apt 2
 Veres Erica K 1750 Penelock Park Dr Apt 6
 Vincent Fierro Jr DO 5451 Peach St
 Walsh Colleen J 5033 Cider Mill Rd
 Walsh Meggan A 1655 W 40th St
 Waltz Daniel N 1807 Treetop Dr 14a
 Wang Xuefen 8150 Oliver Rd
 Watt Lori 5105 Exeter Rd
 West County Auto Inc 7951 Hamot Rd
 Wheelchairs More 5638 Peach St
 Will David A Jr 8773 Old Waterford Rd
 Will Deborah, James 2511 Hillborn Rd
 Wilson Judy 8218 Highline Blvd
 Wolf James, Mary 14647 Daisy Meadow St
 Wolfram Jenifer A 948 Hilltop Rd
 Yang Fan 1811 Treetop Dr Apt 7a
 Young Nathan 1482 Nicholson St
 Zhu Xingyu 8150 Oliver Rd
 Zimmerman Daniel S, Ray A, Kathleen, Nancy J
 7470 Henry Rd
 Zimmerman Susan T, Carl L 312 E Gore Rd

Erie Pa 16510

Allred Jennifer 2509 Saltsman Rd
 Almhahij Najah 1834b Buffalo Rd Apt 4
 Alvarez Adriana 2141 Union Ave
 Anderson Lamar 1917 Camphausen Rd
 Averill Kyle 2425 Prospect Ave
 Averill Stewart 2122 Pear St
 Banimansour N 1834b Buffalo Rd Apt 4
 Banton Wendy M 1839 Nagle Rd #9-2
 Bargo Auto Sales 2817 Buffalo Rd
 Barger Patricia 2732 E 32nd St
 Beaugard Mary 2047 E 18th St
 Bennett Alice V 2106 Eastlawn Pkwy
 Blount Marcellous F, Marcia E Hallman Champion Collision
 2416 June St
 Boone Clara 1934 Linwood Ave
 Brandt Dorothy 2027 Wagner Ave
 Bridgman Jean M Est 8956 Kuhl Rd
 Brooks Kobie 2215 Market St
 Buffalo Road Sunoco 2267 Buffalo Rd
 Buman James B 8771 Kuhl Rd
 Calkins William 7037 Sta Rd
 Carrier Sylvia 2218 Water St
 Carter Robert V Jr 3325 Mingo Ave
 Caylor Lorraine B, Raymond E 2502 Parker Ave
 Chapman Carol 2255 Brooksboro Dr
 Chase David W Jr 1735 E 38th St
 Chmielewski David 4740 Ridge Pkwy
 Christopher Karen M 4012 Freeman Rd
 Cmieptille I-90
 Coccarelli Louis S 4018 Page St
 Collision Central at Roth 1966 E 18th St
 Connecto Electric Inc 3716 Mcclelland Ave
 Country Fair Inc 2251 E 30th St
 Country Fair, Dale Lunberg 2251 E 30th St
 Coverdale Derek R 2246 Brooksboro Dr
 Crawford Raymond 2250 E 33rd St
 Cycle City of Erie Inc 2814 Buffalo Rd
 Delano Mark J 3817 Gay Rd

Ditzler Jeremy Joseph 2024 Eastern Ave
 Doc Holidays Country Cara Louse 4646 Buffalo Rd
 Doc Holidays Country Jaclynuse 4646 Buffalo Rd
 Duska Anna S 2718 E 44th St
 Earl Eric 1961 Prospect Av
 Ericsson Betty Jane 2055 Norcross Rd
 Evans Mary S 2612 E 32nd St
 Fesmire Reese L 4019 Page St
 Fitzgerald Margaret 3525 Cumberland Rd
 Foley Robert 4107 Longview Ave
 Gaines Lizzie M 1901 E 18th St Apt 6
 Gambill Stephanie F 3225 McClelland Ave
 Gernovich Phillip A, Trisha 4917 Cherryboro Dr
 Glus Erik P 4119 Nancy Ave
 Gorski Adrian J 3954 Leprechaun Ln
 Granger Tom 2708 Pear St
 Gulick Kiel 2212 Brooksboro Dr
 Habib Mohamed S 2007 E 18th St
 Haglund Mary E 1808 E Grandview Blvd
 Harrison Leaha C 1725 Prospect Ave
 Heating Corp Glenn Electric 2111 E 30th St
 Heidleberg Robert 2250 E 33rd St
 Hockeer Susan K 2612 E 32nd St
 Hofstetter Kim, Diane Rewers Freedom Families
 2140 Victory Dr
 Hohman William D, Mary Ann 3852 Mingo Ave
 Hooks Mike 1917 E 18th St
 Huntwork Gladys 2373 Clark Rd
 Janicke Rosemarie M 1606 E 20th St
 Johnson Brenda 15219 Buffalo Rd
 Joint James 1545 East 26th St
 Jones Sharon 2007 Franklin Ave
 Jones Thomas R 2787 E 30th St
 Juliano Margaret O, Frank V 8603 Kirsch Rd
 Kadhim Nassar A 1808 Buffalo Rd Apt 5
 Kandasami Kanmani D 2340 E 43rd St
 Kane Carolyn, Daniel, James 4244 Genesee Ave
 Kane Michael R 4856 Daniels Rd
 Keddie Patrick 2814b Zimmerman Rd
 Keem David J 4241 Backus Rd
 Keough William J 5256 Ridge Pkwy
 Koch Joseph 2503 Sta Rd Apt 315
 Kurien Mattackal S, Susan 8844 Beech Tree Ln
 Lavery Martha L 1638 E Grandview Blvd
 Lee Earline 2046 Buffalo Rd
 Legenzoff Evan 2403 E 44th St
 Lehner Joseph F 3216 Buffalo Rd Lot 13
 Lewis Deborah A 3363 Sterling Ave
 Lowes Robert, Ruth 5680 Wales Rd
 Luther F M 3712 Dynes Ave
 Lyle Mary 8 Prospect Ave
 Mahon Elsie D 2114 Eastern Ave
 Maille Colleen 2250 E 33rd St
 Mcgee William W 2908 E 32nd St
 Medina Lucila, Juan 2105 Willow St
 Mercado Tierra 5072 Buffalo Rd Apt 4
 Miller Anthony J 1931 Cook Ave
 Miller Margaret 2931 E 31st St
 Mindek Hunter N 4224 Freeman Rd
 Mohammed Irshad 3626 Zimmerman Rd Apt 3
 Nguyen Joshua J 1709 Fairmont Pkwy
 Nordstrom Louise 2908 E 32nd St
 Noudou Bharani K 3626 Zimmerman Rd Apt 5
 Oconnell Albert W 3360 Woodrose Ln
 Omnisomics Medical Tech Inc 5325 Kuhl Rd
 Ott Kayla 1838 E 33rd St
 Pacinelli Joseph A 2613 Bird Dr
 Parfenyuk Pavel 1684 Winslow Rd
 Paris Glenda J 2333 Nagle Rd
 Pashel Geoffrey 5248 Wiltzie Rd
 Peters Cheryne A, Dale A Krahe Bros Collision
 2034 Cook Ave
 Pierce Justin 2125 Buffalo Rd
 Pituch John F Jr 2475 Biley Rd
 Pucser Lorena M 4341 Carney Ave
 Quigley Daniel 10876 Wales Rd
 Ramanna Rohan 3204 Rose Ave
 Raymond Ben 2102 Camphausen Ave
 Rewers Diane M C O Diane Rewers 2140 Victory Dr
 Robinson Roxanne 2025 East 18
 Santiago William 4231 Fargo St
 Schwabendorf Stacy Lynn 3708 Depot Rd
 Scott Ida Janet 4109 Wagner Ave
 Senger Michelle 2817 Buffalo Rd
 Simmons George III 1960 E 18th St
 Sims John 3984 Roxanna Dr
 Skalos Lori A 298 Sky Dr
 Smerker Jennifer L 2135 Union Ave
 Smith Kathleen D 5489 Buffalo Rd
 Sonney Shelly G 4740 Knoyle Rd
 Specialty Quality Me PO Box 7335
 Stankiewicz Wendy 46 Maplenut Ln
 Stans Garden Center 5001 Buffalo Rd
 Stone Kelly 2772 E 30th St
 Sullivan Helen 3764 Harbor Ridge Trl
 Trabert Marion M 4309 Koehler Rd
 Vert Markets Inc 5340 Fryling Rd Ste 101
 Vogt Harold 9126 Sta Rd
 Weibler Marjorie 1602 Buffalo Rd
 Wells Eleanor A 4210 Bird Dr
 Wilkinson Mae 3855 Hereford Rd
 Will Deborah, Joseph 10157 Wales Rd

William J 2406 Cumberland Rd
 Williams Brian A 1820 Schaal Ave
 Williams Perry J 1722 Glendale Ave
 Williams Wesley P 1957 Linwood Ave
 Woodard Charlie Jr 1938 Glendale Ave
 Your Hometown Pharmacy 3106 Buffalo Rd
 Zank James H 1923 Ctr St

Erie Pa 16511

Adams John 322 Chestnut St
 Adams John 323 East Ave
 Ahlschlager Joan T 4664 E Lake Rd Apt 212
 Alvarado Margarita 2035 A Gladstone Ct Apt 6
 Andalora Mary 3805 Field St
 Around Clock 6420 Lakeforest Dr
 Atkin Margaret 3908 E Lake Rd
 Bauer Helen 1235 Boyer Rd
 Bell David L 703 Silliman
 Bend Dolores C 620 Tyndall Ave
 Beskid Nicholas, George, Joseph, Peter 2003 E 2nd St
 Big Nickel Investment Club 1231 Smithson Ave L P
 Bingham Gertrude 864 Napier Ave
 Blackhurst Carol 869 Boyer Rd
 Bmw Financial Services 390 Joshua Dr Apt 2d
 Bretz Joseph M 630 Boyer Rd
 Britton Rita 510 Lake Ave
 Brock Dwane 508 Pkwy Dr
 Brzezicki Bernice 138 La Salle Ave
 Burkhardt Benjamin, Julie 857 Napier Ave
 Cabeza Cabeza Jose A 1136 Seneca St
 Cline Clifford, Marion 5435 E Lake Rd
 Cohick Laura 1027 Rankine Ave
 Crandall Jean 7762 E Lake Rd
 Depalma John F 728 Fair Ave
 Eisweirth Urban James II, Rose Marie 1903 E 8th St
 Erie Chamber Orchestra 116 Walten Pt
 Fife William 1235 Rankine Ave
 Fillyaw Eloise 2135 E 10th St Apt 3a
 Gardner Maria 690 Walbridge Rd
 Gardocki Joseph J, Irene M 40 Carters Beach Rd
 Garr Hedwig T 410 Joshua Dr Apt 1b
 Getschow Sidney 3717 E Lake Rd
 Glasgow Marion J 3910 Iroquois Ave
 Great American Health Plans 1527 E Lake Rd
 Harcourt Marion 857 Newton Ave
 Herkules Usa Corp 4693 Iroquois Ave
 Houlse Richard E7498 N Shore Dr
 J Rake LLC 1525 East Lake Rd Ste 700
 Kandukuri Ravindra R 390 Joshua Dr Apt 2d
 Killion Carolyn 406 Haly St
 Kirk Gladys M 4517 N Woods Dr
 Konetsky Kimberly, Joseph 3816 Morse St
 Lake Erie Somckers 620 Boyer Rd
 Larson Carly J 524 Silliman Ave
 Liebau Kristi A 4010 E Lake Rd
 Loucks Allen 400 Joshua Dr Apt 1c
 Love Anne B 2003 E 2nd St
 Macdonald Patricia, Robert 1107 Tacoma Rd
 Mansfield James 4392 S Shore Dr N
 Marks Landscaping, Mark W Gulczynski 5436 E Lake Rd
 Martin Agnes W 5416 E Lake Rd
 Mcgregor Ernestine G 1079 Newton Ave
 Miller Christopher C, Kris D 610 Parkside Dr
 Morrison Irene 107 Lowry Rd
 Ober Alice M 107 Lowry Rd
 Parker Jon S 1024 Newton Ave
 Reed Harold J 1235 Priestley Ave
 Reese Barbara 214 Chautauqua Blvd
 Rizzo Chad M 316 Pkwy Dr Apt 2
 Rzdokiewicz Wendy 411 Lowry Rd
 Sanders Tim 1903 State St
 Sanders Tim 323 East Ave
 Schmock Isabel, Carl 854 Priestly Ave
 Schwars Scott C 454 Parkside Dr
 Shorehaven Personal Care Home, Ludens Fin Svcs
 3525 Main St
 Simpson Mary 6467 E Lake Rd
 Skelly William G, Erin L 1056 Rankine Ave
 Smerick John F 214 Eagle Point Blvd
 Smith Carmen I 5456 E Lake Rd Apt 236
 Spangler Lisa 802 Burkhardt Ave
 Spring William J 7460 Beechwood Ln
 Strader Williams Janna L 1925 Lake Side Dr
 Sullivan Michael J 140 Kraus
 Taley Robert B 618 Nagle Rd
 Tenney Geraldine 1120 Seneca St
 Thompson Adele, Mary Andalora 3805 Field St
 Thorwart Helen B 2003 E 2nd St
 Tutler Mary B 2003 E 2nd St
 Vamos Frederick J 144 Euclid Ave
 Vandyke Clair 213 Haly St
 Wargo Maryann Lawrence Park 2622 Wolverine Ave
 West Jennifer 2301 Lakeside Dr
 Williams Elisabeth B 984 Parkside Dr
 Willaman Delorice 2135 E 10th St Apt 3a
 Wnokowski Leonard J, Amelia E 4217 E Lake Rd
 Woodworth Margaret A 429 Parkside Dr
 Yi Chi 802 E 8th St

Erie Pa 16512

Advertising Fed of Northwestern PO Box 1402
 Braddock Donald PO Box 6586
 C A Curtze Company Attn Christopher Holmberg
 PO Box 797
 Golden Mark PO Box 2073
 Gray Michael J, Kathleen S Michael Admin PO Box 762
 Hayes Charles W, Svetlana PO Box 4
 Heberlein Arthur F PO Box 6239
 Jones Frederick J PO Box 98
 Mason Jon PO Box 123
 Medicor Epn PO Box 489
 Obrien Kristy PO Box 246
 Oneill Sean PO Box 193
 Parker Ins Mgmt PO Box 4097
 Parraway Frank PO Box 325
 Teed Edward L Est 1st Natl Bk of Pa PO Box 769

Erie Pa 16514

Bothwell Thomas A PO Box 10247
 Fmc Technologies 1602 Wagner Ave PO Box 10428
 Gwennap Elizabeth A PO Box 10665 983 Riddlewood Rd
 Lemac Pkg Inc PO Box 10788
 Lloyd Pamela PO Box 11142
 Luchin Janet M, John A PO Box 10846
 Merwin Robert F, Betty M PO Box 10608
 Pietras Michael F PO Box 10621
 Psb Industries General PO Box 1318
 Sadoques Michel M PO Box 10503
 Seaway Electric Supply 1928 Wager Rd

Erie Pa 16546

Charity Bryheem 501 East 38th St
 Lake Erie Region Conservancy Lerc 501 E 38 St
 Stoneback William H 3808 Briggs Ave

Erie Pa 16553

Roche William J PO Box 8480

Erie Pa 16563

Ariyoshi Eri Psu Behrend Mb 1458 47
 Patriot Collision Center 28 East Ave
 Schlosser William 10650 Park Ln
 Stine Kristin, Brian 28 East Ave
 Yuksel Aslihan 5091 Sta Rd
 Yuqi Cai 4701 College Dr #1128

Erie Pa 16565

Aoyama Japanese Steak House 970 Millcreek Mall
 Jain Lee Inc 485 Mill Creek Mall
 Wagle Shivanand Towneplace Suites By Marriot
 2090 Interchange Rd

Fairview Pa 16415

Aac Core Concepts 7283 Autumn Ln
 Agresti David C 6378 Echo Hill Ln
 Agresti Kara A 5154 Glen Meadows Dr
 Albaugh Mary Anne 6155 Bridlewood Dr
 Altman Marion, Willis, Alan W Gregg 6831 W Haskell Dr
 Amos Harry J 71 Orchard Dr
 Aulenbacher Dorothy L R Dsterretta
 Babel Douglas B, Dolores E 6731 Richardson Cir
 Bernhard Robert A MD, Marilyn 1935 Campden Way
 Black Tammy T 6896 Sheffield Dr
 Bolla Dan 7242 Willow Way
 Borczon Dennis 6155 Bridlewood Dr
 Calhoun Charles M 5423 Sebago Dr
 Cherason Suzanne E 3182 Hemlock Ct
 Coper Lula 1810 Apple Dr
 Cres Trust Angela, Laurel A Hirt PO Box 378
 Cres Trust Christina, Laurel A Hirt PO Box 378
 Demarco Denise L 1851 Dutch Rd
 Didio Strait Maria P 5473 Granite Ln
 Dolan Lorraine K 550 Dutch Rd
 Dudas Stacia L 7050 Krieder Rd
 Engel Rebecca J 6621 W Ridge Rd
 Fairview Shell 7484 Main St
 Fensel Julie Marie 900 Dutch Rd
 Figgies 6990 W Lake Rd
 Forsman Marilyn A 6641 Richardson Rd
 Halpern Melissa Beth 1640 Pinewood Dr
 Handman Kenneth James 245 Gateway Dr
 Harrington Dennis E 8440 Neuburger Rd
 Heckathorn Alice A 2031 Dutch Rd
 Hirt Laurel A PO Box 378
 Hovis Richard PO Box 112
 Kephart James 2771 Avonia Rd
 Kern Charles A, Genevieve 6704 W Haskell Dr
 Kiehl Mary M 5518 W 50th St
 Liccardi Pamela A, Keith M 890 Greener Pl
 McBrier Dr 144 Holly Dr
 McAnahan James J 6000 Avonia Rd
 Metcalf Beverly T 100 Holly Dr
 Murray Deborah 1030 Mulberry Ct
 Nyberg Daniel 2030 Getz Rd
 Odonnell Dennis D, Virge O 5391 Sunrise Cir
 Oglevee Sandra M 5501 Stone Run Dr
 Parker June A Est 6721 Walnut Creek Dr
 Petrone Carol L 5630 Fairln Rd
 Pitonyak Richard J 7728 W Ridge Rd
 Podpora John J PO Box 336

Porter Stephen 51 Stephany Rd
Schuster Jennifer M 7560 Water St
Scobey Charles Est 44 E Main St
Scobey Charles R 7352 W Ridge Rd
Spicer Kay North 550 W Dutch Rd
Sundy William Est Fairview Manor 900 Manchester Rd
Tersigni John R 7235 W Lake Rd

Girard Pa 16417

Andreo Helen 412 Rice Ave
Blad Jerry L L 128 Chestnut St
Blarr John Robert 219 Hathaway W
Boothby James P 5555 Mckee Rd
Briggs Robert M 604 Maint St E
Bronstein Nancy L 219 Hathaway W
Carli Eugene C 203 Honeybrook Ci
Case Elizabeth D, Jack H 7401 Mckee Rd Box 238
Cnac 121 Myrtle St Apt 1
Daves Auto Body 7760 Sterrettania Rd
Diehl Francis J 6151 Mckee Rd
Dobson Michael 11 S Park Row
Emerson Teresa K 333 Lake St
Ferretti Karen Est 4263 Pin Oak Dr
Finnegan Dustin 121 Myrtle St Apt 1
Flanagan Laura L 7760 Sterrettania Rd
Footworks Inc 259 Main St E
Goodman Holly A 181 Honey Brook Cir
Gunter Nicole 121 Myrtle St Apt 1
Harvey Lindsey 7635 Lexington Rd
Hudy M D 124 Sunset Dr
Hupp Margaret 7022 S Creek Rd
Ignaczyk Julia RR 1
Johnson Dorothy 158 Holly Ct
Jones Leal 10041 Reese Dr
Keystone Rehab System 4800 Birchdale Dr Ste 1
Lehman Richard A 900 Old Albion Rd
Loepp Theodore 8840 Lexington Rd
Mcquillen Chevrolet Buick Pontiac Gmac 604 Maint St E
Meeker Marion 507 Lake St
Mercer Danielle L 6068 Daggett Rd
Mershon James R 7117 Cindy Ln
Musica Samuel L, Bonnie A, Scott M Bonnell, Bonnells
Collision Ctr 8224 Orr Rd
Pacileo Tina 6400 Dobler Rd
Park Edith 1109 Lake St
Patterson Richard W Jr 6939 W Stancliff Rd
Payne Mark 11395 Cross Sta Rd #2
Petermann Arron R PO Box 303
Pierce Andrew C 7350 Franklin Rd
Powell Aarin M 222 Lourdes Dr
Pugliese Joseph A, Samuel J, Caitlin 7905 Sterrettania Rd
Rositer Betty L 4263 Birchdale Dr
Samuel Pouncey RR 1
Schulz John A 481 Shadybrook Cir
Sherwood Lee Anna, Thomas 7900 Daggett Rd
Shiley Nancy B 5780 Dobler Rd
Smith Ashley D 421 Oakridge Place
Smith Forrest P 11082 Springfield Rd
Snyder Eleanor M 9800 E Peach St
Socash Michael 11335 Neiger Rd
Tokarczyk Dora Pleasant Ridge Manor 8300 W Ridge Rd
Uncle Denny S Inc, Quick 5125 Westgate Dr
Vogel Joy M 407 Rice Ave
Wurst Jill 6484 Mckee Rd

Harborcreek Pa 16421

Boyd Linda A 6661 Pinar Rd
Daugherty Kathryn 7145 Belle Rd
Dennen Taylor 6589 Buffalo Rd
Garbaloff Amy 1991 Depot St
Gariepy Jacob A 6823 Buffalo Rd
Gawlinski Stephanie D Belle Rd
Marshall Rita M 641 Troupe Rd Apt 311
Mikowski James J 2182 Timberln Rd
Romeo Robert L Box 15
Skuce Elizabet, John C 7943 Buffalo Rd
Snyder Louise RD 1 Villa Site Ave
Taft Lucille M 641 Troupe Rd Apt 302
Volk Nancy 1141 Villa Sites

Lake City Pa 16423

Barge Steven T 10362 Clifton Dr
Brown Merle W RR 1
Campbell Michael A 10224 W Lake Rd
Hilbert Patricia A, Edward O 415 Brait Cliff Dr
Marsh Edward P Est 10015 Martin Ave
Mcnelly Mary RT 1
Plokhonikov Viktor A, Lyudmila L 10320 Hall Ave
Smith Jefferey A 1847 Fall Dr Apartment 2
Stanton Keith L 2483 Lake St
Steiner Camille 330 Briarcliff Dr
Tenney Susan M 10589 N Edgewood Dr
Therasse Lisa B 1851 Cherry St

McKean Pa 16426

Andrews Mark J 8357 Pondview Dr
Bedwell Scott H PO Box 246
Blount Edward J 2750 S Hill Rd
Brasington Susan 5500 Zancamp Rd Apt 1
Butala Gregg PO Box 135
Carbaugh Orion H 10751 Old RT 99
Fortsch Mildred J, Joseph 9483 Edinboro Rd

Goldsmith Molly 8712 Skinner Rd
Great Lakes Automation 8835 Walmer Dr
Lapadat Richard A 30 Meadow Ct
Messmer Elizabeth A, David C PO Box 47
Moore Cheryl 10526 Pebble Creek Dr
Murnock Andrew B PO Box 102
Olszewski Suzanna RR 1
Roberts Dean L 204 Timberlake Dr
Rudolph Jerry A 8215 Millfair Rd
Smith John S 8215 Millfair Rd
Sobczak Kathryn A 10 Faucett Ct
Whalen Nicole P 8632 Maplecrest Dr

Mill Village Pa 16427

Debrakeleer Norma Est PO Box 122
Fortin Lana PO Box 5
Parmenter Harry L PO Box 67
Scheetz Walter PO Box 161 8 Depot St

North East Pa 16428

Amann Rita 228 Eighteen Mile Ln
Ballus Ronald 12445 Sta Rd Ne
Bloeser Patrick 10130 Sta Rd
Bonanti John M Esq 43 Park St
Car Care & Rv Center 5321 Loomis St Lot 117
Carroll David Jr 47 S Mill St
Cinque Joseph R 119 West End Dr
Coburn Eric S Colfax St
Cole Miles W 9880 Lake Rd
Collier Marc 10411 W Main Rd
Cunningham Chrysler Plymouth Inc 85 W Main St
Dean Custom Foods Ltd 63 Wall St Box 192
Edwards Kevin P 11197 Damsite Rd
English Constance S Est 43 Park St
Eric Barry Ta Action Bail Bonds 11064 S Shore Ave
Evalt Levi R 10039 Sidehill Rd
Falzone Walter F 47 West St
Gemler Frederick L 47 West St
Hadzega Helen B 40 1/2 Clinton St #1 Front
Hadzega John W 17 1/2 S Lake St
Hall Bonita L, Frontier Realty PO Box 251
Henderson Scott F 83 S Pearl St
Johnson Margaret L 11060 Freepport Ln
Keck William 10963 W Law Rd
Kitchen Carolyn S, Paul R, Scott M Bonnell,
Bonnells Collision Ctr 12123 Kerr Rd
Klenz Carol J 8960 Sidehill Rd
Lansing Brad 16 Robinson St
Laskowski Darlene 20 S Washington St
Leamer Myra Est, Raymond RT 2
Levick Andrea L 480 Gay Rd
Licata Frank A Jr 1120 Freepport Rd
Mahon Elsie D 10644 W Main Rd
Maly John T Est 2 Gibson St Apt 202
Marshall Nancy 10765 W Main Rd Lot
Maxmat Sound Control 11388 Shaduck
Megill Gregory J 54 S Pearl St
Miles W Cole & Julia L Cole Trust 9880 Lake Rd
Miller Janelle R 85 W Main St
Motor Sports Galaxy LLC 97 Wall St
North Country Motors 10120 W Main Rd
North East Area Chamber of Commerce 21 South Lake
Orion Innovations PO Box 429
Orton Guy C, Leigh 8455 Gulf Rd
Osborne Elizabeth M 7 Smedley St
Paradise Bay Rv 9962 Lake Rd
Parmarter Velma Est 2900 Gulf Rd
Peterson Brett M 11432 Scotland Ave
Peterson James 56 Wall St
Pierce Edward W, Sandra L 1800 Cemetery Rd
Ray Wakley Inc 5321 Loomis St Lot 117
Richters Auto Body 16 S Washington St
Richters Auto Body 5670 Old Sta Rd
Ridg U Rak PO Box 150
Ronald Dandar G 9647 Prindle Rd
Roos James T 88 Deleware Ave
Rose Scott D 10717 Townline Rd
Roy P Welding, Roy Peters PO Box 307
Saunders William PO Box 585
Shearin Clara 47 West St
Shiolen Ann L 20 Wall St
Sutton Anne W 2 Gibson St Apt 108
Swan Katie M 4231 S Washington St
Sweat Donald 42 East St
Thomson Linda S Est 10765 W Main Rd Lot 28
Thomson Roy D 5484 Meehl Rd
Twenty Mile Realty Inc 8455 Gulf Rd
Walker Zeldia Est 47 West St
Wittman Michael B 16 S Washington St
Wolfe Ethel 9114 Storey Rd

Union City Pa 16438

Alford Ashley R, Peggy J 16291 Lyons Rd
Beightol Charles Est RT 8
Buzard Jacob T, James 6899 Old Meadville Rd
Campbell Leo E, Jean L 30 Ctr St
Chevrolet Caddilac of Goldsboro 25413 State Hwy 8
Cooper Dorothy L 16855 RT 8
Curran Lillian 47 E High St
Drzewiecki Mary 80 S Main St #D
Durward Burreas 8467 RT 6
French Screw Machine LLC 8230 W High St Ext

Gingerich Su Atlee D 25933 Frisbeetown Rd
Hubbell David W 9173 Hatch Hollow
Kerbersky Ashley M 14851 Caslev Rd
Leonard Donald J 9230 RT 6
Lingenfelter Joseph W 28 Park St
Marcy Florence E 24022 Lake Dr
Olmstead Jacob 22 Parade St
Piazza Ralph C 24 Third Ave
Sherman Sarah 25361 Maple Grove Rd
Sparling Eugene 25361 Maple Grove Rd
Steadman Ruby 122 N Main St Apt 212
Swaim Patricia A, William F 56 O Dell St
Sweet Michelle 14a Perry St
Taylor Rebecca 12555 Juva Vally Rd
Thieme James E III, April L 25413 State Hwy 8
Waid Mabel 16766 Tarbell Rd
Welsh William, Nancy 100 Miles St
Wike Sherry L 15231 Smith Rd
Worstell James R Jr 63 South St

Waterford Pa 16441

Altimmer David F Jr 13171 Hill Rd
Anderson Timothy 29585 Lee Rd
Behringer Louise A Box 681-636 Benson Rd
Boarts Gloria 2116 Nevada Dr
Bogue Edith Joyce, Richard W 431 Townhall Rd
Bowler Jennifer 10463 RT 19
Brown Herman L 11682 RT 97 North Lot 134
Carpenter William C 466 Woodland Hill Place
Caye Company Inc 11462 W Greene Rd
Chase James D 9240 Shun Pike
Clawson David L Est PO Box 651
Donatelli Rudolph Emil Rd 4 2693 Greenlee Rd
Dougherty Marilyn A 3350 McLaughlin Rd
Eleger Alvin, Mary RD 4
Elston Katherine M, Marilyn 1986 Old State Rd
Fuller Maureen L, Todd A 1208 Bagdad Rd
Graham William E 108 1/2 High St
Grishaw Art 1796 Bagdad Rd
Grove James C 2900 Dunn Vally Rd
Hadspar Co 10399 RT 19 N
Hallman Champion Collision 13174 A Old RT 19
Hasenkopf Hedwig 162 W 1st St Box 64
Humes Chrysler Dodge Jeep Inc 1010 RT 19 N
Jinke Qian 11103 N Hwy
Johnson Paul S PO Box 135
Kuzma Michael 10011 Lake Pleasant Rd
Kwiat Tamara 5483 Rte 97
Landmesser Wilma 1986 Old State Rd
Lyons Madeline M 231 E 6th St Apt 205
Maloney Betty M 11601 Eliason Rd
Mcatee Cynthia 2721 Martin Rd
McClelland Robert J 25865 Pine Woods Rd
Megahan Eleanor M, Thomas W 737 Megahan Hill Rd
Mcguire Steven, Traci 14332 Middletown Rd
Milani Michael V 10940 W Greene Rd
Miller Howard 4555 RT 6
Morrowise Inc 2250 Quance Rd
Raver Ellen G 773 Old State Rd
Renner Matthew PO Box 985
Roma Raymond 2391 E Stancliff
Sederoff Katherine Est RR 2
Sekula William A, Michael J RR 4
Thomas Thomas 1010 Rte 19 N
Waterford Physical Therapy 706 Tpkc St
Whiteman Christine L 14219 Rte 19 S PO Box 92
Wise Helen A PO Box 74
Wise Helen Estate 135 W 4th St Apt 74
Wright Randy 13174 A Old RT 19
Yezi Alphonso W 925 W Townhall Rd

Wattsburg Pa 16442

Braden Brittany 9774 Jamestown Rd
Butler Jacqueline M, Tina M 8700 Haskell Hill Rd
Devlin Lesha K 13552 RT 8
George Mildred I RR 2
Johnson Elizabeth E PO Box 257
Law Lowrie 14066 RT 8 89
Lewis Paul 9584 Jamestown St
Mandaville Donald PO Box 109
Strellow Patricia M, S Food Services 11090 Firethorn Rd
Tanner Raymond F, Cindy L PO Box 63
Westover Arthur R 10636 Phillipsville Colt Stan
Wroblewski Joseph A 11537 RT 89

Wesleyville Pa 16510

Clark Ida 3532 Rose Ave
Mcconahy Joanne A, Paul L 2125 Union Ave
Shekvian Travis South St

West Springfield Pa 16443

Anderson D 4574 Steinberg Rd
Blackmer William J 5348 Nash Rd
Capital One Auto Finance 5348 Nash Rd
Diehl Raymond L 12750 Ridge Rd
Eaton Walter G RD 1 Cherry Hill Rd
Friel Deborah F, Jeffrey M Utma 5300 Nash Rd #71
Funkhouser Mark A PO Box 192
Reed Robert L 8585 Grifley Rd

Shoaf Michael J 4671 Steinberg Rd
Soha Enterprise 6143 RT 6 N
Stromenger Lorene M, Andrew L 12990 Ridge Rd
Whipple James 1800 Ellis Rd

Fayette County

Adah Pa 15410

Bobincheck George F PO Box 180
Burggraf Arnold 407 Croushoare Rd
Cunningham Francis PO Box 181
Johnson Margaret, Larry T RR 1 Box 221
Rucker Eric 127 Tank Hill Rd
Rupnik John RD1 Box 153e
Shultz Anthony C 111 Ball Hill Rd
Visnich George 240 Thompson Rd 1
Woods Celeste A, Craig A 1164 Palmer Rd

Allison Pa 15413

Gallagher Michael J PO Box 86
Keteles Helen PO Box 241
Krelko Susan S 34 Church St
Martin Betty L 213 Main St
Snyder Alaena RR 1
Thompson Eloise M PO Box 66

Belle Vernon Pa 15012

Aldrich Michael J 112 Jakes Ln
Alekson Eric 202 Johnson Ave
Altier A 1108 Rostraver Rd
Anderson Margaret E 523 Brd Ave
Anderson Susan 4962 State RT 51 S
Ann Jennifer RD 2 Box 486
Ballone Elena M PO Box 542
Barch Joseph A 203 Central Av
Barkley Levi F 241 E Donora Rd
Beer Arena RT 70
Beneficial Consumer Discount Finley Rd
Besedick Mary 500 Blind Ln Apt 321
Bright Start Learning Care Center 1737 Rostraver Rd
Britt Elmer Lewis Jr, Carole M 133 Marion Ave
Brooks Anna 6235 Overlook Ln
Burkholder Belinda J 625 Kennedy Av
C Harper Chevrolet RT 70 RR 51
C Harper Collision Center PO Box 748
Cable William B, Dora M 425 Ferncliff Dr
Canestrle Mary L, Alyssa PO Box 234
Carlson Smith O 23 Wellington Dr
Caruso Anthony B 1048 Fells Church Rd
Cavalier Coach Rv Inc 203 Finley Rd
Ciampa Vincent L, Anna G 160 Crawford Ln
Clapsaddle Marion L RR 4
Clegg George A, James R RR 3
Collage Michael D 109 Rehobeth Rd
Collins Carole A 1169 Willowbrook Rd
Connolly Michael Fitzgerald 1646 Rost Rd
Coughanour Randall S 313 Mountain Spring Ln
Criticfield Specialt 1337 Willowbrook Rd PO Box 927
Croftcheck Brian 246 Adams Dr
Croftcheck Jennifer L, Brian D 3050 Midway Ln
CROSSER HESTER 107 Price St
Cunningham Donald G Jr 240 Salem Church Rd
Cupper Robert D RD 2 Box 486
Decoster Anna Marie B Est 531 Fayette St
Dera Chester J 127 Lynnwood Ave
Diandred Josephine 619 Hill St
Doyle Tom 35 Nottingham Dr
Elder Kathleen 625 Orchard Hill Dr
Ero Helen Est 214 Country Dr
Fabrizian L 235 Nichols Hill Rd
Fayak Josephine E 811 Monongahela St
Ferris Paula L, Chad M 1181 Rostraver Rd
Fioravanti Victor 423 Sunset Dr
Folmar John K Jr 121 Cedar Dr
Francia Francesca, Frank PO Box 721
Francia Gabriela, Erin L PO Box 721
Frazie Velma H 707 Grant St
Gassner Peggy L 122 Markle Rd
Gibalowsky David H 827 Graham St
Gira Mary H 513 Hill St
Gratchen Gary 2008 S Pittsburgh St
Guzzle Bertha 415 Brd Ave
Haag Elizabeth A 1230 Willowbrook Rd
Haney Laura M 113 Brantthoover St
Harding Alicia D, Glenn G RR 1 Box 106-B
Hillebrecht Margaret Ann 373 Gallitin Rd
Hnatko Ann 121 Ray Dr
Hoover Paul M PO Box 555
Hussar Irene 920 Lynn Ave
Joes Classic Auto Sales 434 Brd Ave
Johnson Bernice, Jack RD 2
Johnston John J 341 Hill St
Johnston Linda E, John J 341 Hill St
Keill Vincent P 218 Ctr St
Koher Marion L, Carol 300 Main St
Kosh Marybeth 141 Metz Dr
Kuhn Charles C RR 4 Box 26
Kusman Sheryl 324 Rostraver Rd
Lilley Clarence 500 Blind Ln Apt 311
Lindberg Florence 1804 Scenery Dr
Lynch Francis S, Cynthia 504 Harmony Church Rd
Major Joseph 2 Henry Cir

Manderino Elizabeth Haag 110 Spring Grove Blvd
Manderino Elizabeth, Thomas 1230 Willowbrook Rd
Marino Lena J 333 Green St
Markham Kevin A 113 Matthews Rd
Martin Alden D 445 Henry St
Mascara Ruth 111 Rose St
Mccraw Ruby E 395 Kenneth Dr
Mehalek Mike 104 Mt Pleasant Rd
Mihalek Josephine J, Andrew J 1634 Rostraver Rd
Miller John H 820 Brown St N
Miller Paul J 4859 SR 51
Moody Thomas J Jr 1316 Ridge Rd
Mucy Harry 828 Graham St
Mutich Charles 800 Arch St
Nicholas Robert RD 2 Box 486
Odell Joseph Est 707 Henry St
Painter Douglas W 920 Hill St
Painter Laverna A 171 Darr Rd
Pasqua Mary 528 Fayette St
Patterson John William RFD 3
Perry Monica 27 Marion Villa Apt
Phillips Elaine 203 Municipal Dr
Pomykala Julie 119 Alpine Cir
Povirk Ross E 187 Airport Rd
Professional Turf Products 207 Orchard Ave
Quirin Theodore 594 Turkey Hollow Rd
Raddish Joseph R C Harper Chevrolet Inc PO Box 748
Rainey Donna 601 Brd Ave
Rainey Drew PO Box 225
Reinstadtler Brenda L 604 Graham St
Reska Josephine 1169 Willowbrook Rd
Robb Bonnie L 125 Stewarts Hl
Roberts Kerry L 909 Amelia St
Rood Louis 104 Ruth Place
Russell Heather 405 Abbey Ln
Russo Debra S 343 Krolic Ave
Sadler Kelley R 1294 Rostraver Rd
Scarlato Eugene J 112 Birch Dr
Sedlak Mary 110 Trenk Ave
Selia Romaine 344 Lutz Run Rd
Semancik Joanna T 311 Johnson Ave
Semancik Johanna 311 Johnson Ave
Sheperd Paul A RR 4
Shields Tracey RT 70 RR 51
Shrader Michael A 106 Summer St
Smith William, Anna 321 Spiker Ave
Snyder Scott 4682 SR 51 S
Soutter Harry 500 Blind Ln
Stamptleton John R Est 346 Hill St
Stobaugh Nina A 158 Tri County Ln Ste 4
Sweeney George R 362 Forest Dr
Twin Rivers Financial 4325 SR 51
Valdes Andre 218 Dent St
Vernet Vincent J 436 Belrose Dr
Volk Robert W 680 Todd Farm Rd
Volosin Robert A Jr PO Box 931
Weaver Kendra L 445 Lenity School Rd
Wertman Edward F 1240 Willowbrook Rd
Williams Jason J 117 Hornbeck Dr
Zolock Robert 465 Timms Ln
Zuro Robert 346 Krolic Ave

Brier Hill Pa 15415

Bernot Matthew PO Box 200
Hlatky Paul 6697 Natl Pike PO Box 372
Lafayette Mem Park PO Box 308

Brownfield Pa 15416

Basinsky Patsy J PO Box 1
Duraney Joseph PO Box 31
Jones Adam K PO Box 26
Kooser James R PO Box 140
Varva Evelyn D PO Box 255

Brownsville Pa 15417

Angelo Richard J 326 Union St
Ashton Grace M 67 Vesta 7 Rd
Bagshaw William 1027 2nd St
Barnett Terry 206 Washington Ave
Bennett Frank PO Box 33
Borrett Johnny W 56 Ridge Rd
Brownsville Chiro 631 B Natl Pike E
Budd Andrew 2nd St
Burnsworth Timothy, Emma 132 Low Hill Rd
Coty Jonathon II 513 Baltimore St
Davis Earl D PO Box 358
Dennis Eleanor 135 Craft Moore Rd
Depez June 700 2nd St Apt 1611
Everley Jason G 951 Pennsylvania Ave
Faith Gwen 400 Church St
Faverio Mary Green St E
Feduska Thomas Andrew 126 Academy Rd
Ferguson David R, Amy 206 Bull Run Rd
Fisher Rena 934 Old National Pike
Fly High Extreme Motocross 330 Telegraph Rd
Frac Tech Ind 810 Low Hill Rd
Franks Dolores 135 Craft Moore Rd
Garofalo Kathy A 170 Knab Rd
Geneva Swords 3036 Adams Ave 6th Bl
Hagedorn Smith Nicole 905 Old National Pike
Hallal George L 501 Spring St
Harvey George E Jr, Anna, James W B RR 1

Hegyegs Marie 201 Nemaconlin St
Holtz Kathryn 123 Dorsey Ave
Hrapchak George Union St Ext RR 1
Irwin Charles E Est 1525 Rairld St
Jenkins Esther L 46 Cemetery Rd
Joes Body Shop 112 Superior St
Kelley David W 4 Maple St
Kishel Albert, Susan 112 Superior St
Lasko Mary PO Box 53
League Thomas E 16 Elm St
Leonti Doris Jean 320 High St
Lory Suzanne G 321 Front St
Lowdermilk Donald L RR 1
Lutes Brianna 129 Binns Rd
Mandell Amy 304 2nd St
Martin Kerry 308 Brown St
Matway Pont Buick Olds Gm PO Box 450
May Leanne 604 York St
Mc Knights Inc 550 Pittsburgh Rd
Mcmaster Hattie C 601 Green St
Mehta Ravindra K MD 129 Simpson Rd
Metzner Marie 36 Main St
Olesky Louise B 101 Bridge St
Orbash James J 735 Bull Run Rd
Ratliff Oilfield Svcs Inc 933 Old National Pike
Rawson Hugh Brian 510 Market St
Rhodes Robert P 320 Front St
Rose Irene 312 Brashear St
Salamone Karen R 319 Knob Rd
Schiffbauer Francis R 54 Union St
Seeman Bertha M 122 2nd Ave Rd
Shahoud Geith H MD 129 Simpson Rd 107
Shepley Gregory 131 Jackson St
Slagle Betty 145 Horton Rd
Smerigan Janet 808 Green St
Smith Ray W Jr, Norma K 400 Telegraph Rd
Smith Patricia A 34 S Hills Tr
Swinker J M 111 Thornton Rd Ste A
Swords Geneva 3036 Adams Ave 6th Bl
The Medicine Shoppe 1922 37 Market St
Turner Pam E 600 Jefferson Ave
White Claudia, Daniel 713 Old National Pike
White Loise Reichard 310 Front St

Cardale Pa 15420

Allen Earl Jr 237 Filbert Orient Rd
Fisher Todd A PO Box 163

Chalk Hill Pa 15421

Cowher William L PO Box 304
Decker Joshua F PO Box 116
Krawczyk Bernard, Eileen PO Box 385
Pinney Dan C III PO Box 138

Chestnut Ridge Pa 15422

Peton Ann PO Box 111

Connellsville Pa 15425

Abbott Michael J 1810 Rock St
Ahlborn Jeffrey S, Amy R 208 Trotter St
Barcheck Ruby J 612 Snyder St
Bard Todd 1401 Isabella Rd
Boring Evelyn K 511 Hickory Sq Rd
Bower Vernie 1407 Race St
Bowers Freda 1426 Kirk St
Bradish Naomi 571 N Bellview
Brown Cheryl L PO Box 72
Buchholz Eugene 1332 Springfield Pike
Burke Mary Lou 21a Greenwood Hts
Cherry Dolores Y 10b N Manor
Chinn Robert 502 E Crawford Ave
Claybrook Betty North Manor 10b
Claybrook Mattie 10b N Manor
Cline Leanne R 1121 Vine St
Connellsville Chrysler 704 N Pittsburgh St
Dauria Michael E 1318 Cambria Ave
Day Chrysler Dodge Jeep 704 N Pittsburgh St
Decarlo Cheryl 207 S 16th St
Delaroché Beatriz Dr 2616 Memorial Blvd Ste C
Eiford Pauline, Chelsie 701 Rockridge Rd
Engle Ronald, Betty 1403 Sun St
Faidley Dale Kenneth 327 N Pittsburgh St
Felgar Jay 105 Cedar Ave
Fire Inc 107 N Pittsburgh St
Forsythe Wendell W 1901 W Crawford Ave
Franks Charles V 200 Wills Rd
Furman George E 623 Kristi Ln
Gardner Kenneth D 1417 Sun St
Gillott Dorothy A 1495 Breakneck Rd
Goodwin Thomas 1311 Hawthorne St
Gray Gregory 126 Rear N 2nd St
Guie Margel C 420 W Crawford Ave
Hall Mark Jr 1007 W Green St
Hall Mary 131 Bellview Rd
Hardy Drucilla 216 Ridge Blvd
Hartman Grace Apt 513 Connellsville Towers
Haug Ernest E, Wilma J 500 Brdford Rd
Heather Harry L Jr 115 Johnson Ln Apt 4
Heinzierl Norella Vine St
Henry Naomi Fry 101 Mt Enta Blvd
Honisek Tool Co Inc 150 N 6th St
Hoschese Shirley A 210 N Prospect St

Imaging Systems Corp, Nukote 119 Icmi Rd
 Janus Thaddeus Jr 291 Mt Tabor Rd
 Jefferson Mattie N Manor 10b
 Jeffries Aaron F 303 S 8th St
 Jess David A 203 Sherwood Cir
 Karaba Edward Jr 118 Frisbee Ave
 Keill Robert PO Box 168
 Kessler Warren PO Box 105
 Kidwell Patrick 210 Vanderbilt Rd
 King Kenneth A 256 E Fairview Ave
 Kisiel Benjamin G 420 W Crawford Ave
 Kotecki Russell R 101 Rilla Dr
 Krawczyk Bernard E 1207 W Crawford Ave
 Kraynak Anna Marie, Edward S 157 N 3rd St
 Labuda Mary F 107 E Patterson Ave
 Lazor Regina Est 408 E Cedar Ave
 Lewellen Inez C 1404 Sun St
 Lieb Eleanor Execu, Helen Est 1222 S Pittsburgh St
 Long William RR 2 Box 211
 Lowney Leo 520 E Murphy Ave
 Macburney Shane 1208 Maple St Dickerson Run
 Mahoney Paul V Jr 1417 S Pittsburgh St
 Mandola A P 129 N 12th St
 Mary Lou Burke Trust 21a Greenwood Hts
 Mascioli Melea S, Jace PO Box 875
 Matthews June 106 S Sampson St
 Matuschak Andrew E, Mary A Macko Ex Michael J Macko
 Atty 325 Memorial Blvd
 Mccarty April 515 Pleasant Valy Rd
 McClintock Thomas E, Adda 152 N 3rd St
 Mcgee Nancy C 420 Demuth Rd
 Means Rana 207 Claire St
 Medical Alliance Pc PO Box 805
 Molinaro Michael Tailor Shop E Crawford Ave
 Moore Dorothy J 1017 Sycamore St
 Moore Robert J 326 N Cottage Ave
 Morin Anna F 511 E Murphy Av
 Munn Crystal S 612 Highland Ave
 Murphy Marlene 148 S Arch St
 Murphy Nicole, Ruth A 110 Chrysler St
 Murphy Ruth A 110 Chrysler St
 Murray Gertrude B 323 E Crawford Ave
 Newell Anna M 1114 N Jefferson St
 Nicholson Lois 315 N Arch St Apt 610
 Nozemack Joseph T 506 E Francis Ave
 Omatick David R 136 Breakneck Ave
 Omatick Delores 1450 Breakneck Rd
 Omatick Delores, David 1450 Breakneck Rd
 Parry Clair A 614 Walnut Grove Rd
 Puchi Danielle D 115 N 6th St
 Rabatin Antoinette 119 S 8th St
 Reichenbaugh Steven D, M 229 N 1st St
 Reynolds Dorothy M 608 Edna St
 Richard Chevrolet RT 119
 Richard Chevy PO Box 836
 Richter Ada Lee 1425 Chestnut St
 Richter Brian 45 S Mt Vernon Dr
 Richter Rev Liv Trust 1425 Chestnut St
 Robbins William W Crawford
 Rulli Joseph R, George H 110 N 6th St
 Scarry Michael C 715 Breakneck Rd
 Schlinger Bernard R, Ruth L 519 E Newmyer Ave
 Schomer Barbara A, John 312 S 9th St
 Scottsdale Bank & Trust 125 S Arch St
 Shahan Agnes 110 Chrysler St
 Shandorf Ruth 1120 Lawn Ave
 Shavel Patricia C, John B PO Box 38
 Shepler Robert, Anita PO Box 735
 Shondorf Daniel 1120 Lawn Ave
 Skoric Catherine L 927 Woodlawn
 Smith Leonard E 105 Pulaski St
 Spackman Roberta 219 Ohio St
 Stallion Automotive Equip Inc 1204 Memorial Blvd
 Steindl Pauline Kay 1103 Kring Ave
 Swaniger Norma J 123 Snyder St
 Tate Samuel, Rose 77 Gibson Ter
 Tikey Donovan J 167 Van Dr
 Tinsley Veatlea A 1415 Kirk Ave
 Trader Janice Y 1020 Aetna St
 Tri Star Connellsville Inc 704 N Pittsburgh St
 Trump James C 327 Breakiron Rd
 Truninger Betty J 120 E Peach St Apt 306
 Tulley Clara 304 Falls Ave
 Vinoski Theodore 809 Run Ave
 Vito Martucci Funeral Home 123 S First St
 Welling Charlotte S 2264 Springfield Pike
 Welsh Margaret Est McCoy Rd RR 2 Box 14
 Witt Deborah L PO Box 875
 Woods Bertha H 506 Shady Ave
 Wu Wilson S S Penn St
 Zimmerman Retha, John 128 N 11th St
 Zoracki Jerome J, Jason J 1307 Concord Dr

Dawson Pa 15428

Clark Sawyer Corbin 672 Dawson Scottsdale Rd
 Cochran Eleanor R 183 Dawson Scottsdale Rd
 Cook Laurie RR 1 Box 12
 Dolan Mary L 805 Scottdale Dawson Rd
 Fest Ethel Mae RD 1 Box 90b
 Hough Donald J 672 Dawson Scottdale Rd
 Irwin Virginia J 424 Dawson Scottdale Rd
 Knight Nellie M, Henry T 1376 Banning Rd

Livingston Daniel PO Box 202
 Livingston Virginia 931 Banning Rd
 Mansberry Monica 1801 Banning Rd PO Box 207
 Mattey Eric W 1734 Banning Rd
 Pesl Christine M 506 Sawmill Rd
 Sisley Hazel M 1015 River Rd
 Swank Esther RR 1 Box 12

Dickerson Run Pa 15430

Connell John D PO Box 277
 Cumberland Ursula PO Box 165
 Howarth Pamela PO Box 142
 Jones George 281 Front St
 Kessler Ronald E 125 Main St

Dunbar Pa 15431

Bair Arthur 122 Martin Farm Rd
 Beal Polly 199 Cow Rock Rd
 Benford Regina M, Finer M 3rd Speers Hill St
 Bobyak Marie, Kevin 5 Ranch Rd
 Connors Margaret J 50 Fayette St
 Dumbauld John RD 2
 Eberhart Roberta R 38 High St
 Faust Elizabeth, John PO Box 82
 Galley Eric William, Thomas W Jr 206 Slaughter House Ln
 Helinski Monica R 232 Connellsville St
 Holsing William 34 High St
 John Bell Autobody 110 Bell Dr
 Leapline Arlene PO Box 24
 Marnell Geneva, John 1 Hazel Ave
 Peffer Katherine E 110 Bell Dr
 Petrosky Catherine S 1 Ave Speers HI
 Piccioni Adolphus PO Box 471
 Robbins John A 117 Connellsville St
 Snyder Emily M 1306 Bute Rd
 Stewart Mark E 416a Back St
 Trinker Norma J 24 2nd St
 Whoric Beverly A, Steven N 210 Kingin Hill Rd

East Millsboro Pa 15433

Corey Edward T PO Box 32
 Lane Jennie PO Box 53
 Mitchell Josephine RR 1
 Page Robert E 321 Penncraft Rd

Everson Pa 15631

Knupp James 318 Maple St
 Rozycki Raymond L 200 Maple St
 Sandzimer 211 Jones St

Fairbank Pa 15435

Goins Mattie PO Box 302
 Moser Michael G Jr 600 Santo Ave
 Newcomer Norma S PO Box 321
 Noon Amy PO Box 81
 Pletcher John 612 Willis Ave
 Rumzik Della PO Box 378
 Thomas Mary A 118 Burr St

Fairchance Pa 15436

Bailey Warren S, Adaline 24 N Main St
 Blair Ethel M 134 W Church St
 Clark Edward J, Sharon 39 Sheldon Ave
 Cole Edith M 28 Peach St
 Dearth Jo Ann 20 N Morgantown St
 Ellsworth Robert 7 Kyle Ln
 Filippone Donald C 15 Green St
 Fisher Virginia D 100 Fair St Apt 216
 Hughes James E Est PO Box 194
 Jacobs Drilling Svc LLC PO Box 154
 Katalinic John J 22 Maple St
 Mehalov Mark M 27 N Morgantown St
 Mickens Elizabeth 11 Pittsburgh St
 Moore Christopher PO Box 232 52 E Church St
 Phillips Joseph E 18 Ash St
 Pryce John, Mary 29 May St
 Wallace Angela 27 Delveree St

Farmington Pa 15437

Angelo Carl 30 Harley Davidson Rd
 Burd William A, Barbara E 226 Burke Rd
 Cepic Nino 63 Henning Rd Apt 3010
 Chen Ying Ju 904 Success Dr
 Clinch William 63 Henning Rd
 Depaula Ivan Donizetti Jr 902 Success Dr
 Epps Meryle 247 Mccracken School Rd
 Gerres Jay B 355 Howard Rd
 Grimes William 269 Fike Hollow Rd
 Hillen Robert J 641 Braddock Rd
 Hou Zhixiang 1001 Lafayette Dr
 Kim Minsam 919 Success Dr
 Ladwig Zachary S 4059 National Pike
 Leelobphal Aphichaya 905 Success Dr
 Mcollister Daniel 127 R J Lilley Dr
 Mendoza Jackelin Yanira 63 Henning Rd Apt 3040
 Nemaocolin Woodlands Resort 1001 Lafayette Dr
 Powell Junior W 924 Success Dr
 Strelmark LLC Nemaocolin Woodlands Resort
 1001 Lafayette Dr

Fayette City Pa 15438

Abbott Linda Est PO Box 605
 Hoffman William E 123 Jefferson Dr
 Hynes Mary A PO Box 478
 Leclere Lauren E 1123 Connellsville Rd
 Leska Eleanor 1120 Main St
 Megowan Harriet, Samuel 366 Naomi Rd
 Miller Timothy 167 Gilliespie Hollow Rd
 Modrak William 205 Coldren Rd
 Moody Elizabeth, Raymond PO Box 442
 Mossor Denise, Ryan 137 Main St
 Washington Chevrolet 167 Gilliespie Hollow Rd
 Workman David W 183 Redstone Church Rd

Gibbon Glade Pa 15440

Wilburn William H 2008 Wharton Furnace Rd

Grays Landing Pa 15461

Hopwood Owen D PO Box 107

Grindstone Pa 15442

Broadwater Scott E 109 Wards Rd
 Chalfant Clayton 1719 Grindstone Rd
 Faux Lorraine 3300 3rd St
 Hetrick Raymond 731 Braznell Rd
 Kenton Jean Est 555 Davidson Rd
 Lucosh Walter J 512 Colonial Ave
 Marks Elsie 102 Wards Rd
 McCormick Cheryl 721 Brazaville Rd
 Mccune Cynthia PO Box 510
 Norris Randy J, Carol J 181 W 2nd St
 Papineak Joseph E 4488 4th St
 Papineak Joseph E, Mary J 488 Rowes Run
 Pazzini Samuel 102 Wards Rd
 Rlm Management Pa LLC PO Box 510
 Vlosich Peter S PO Box 171
 Vlosich Peter S PO Box 77
 Zaack Jon R 1153 1st St

Hibbs Pa 15443

Cole Clarence C, Kimberly D Youger
 Shea Margaret, Wilbur PO Box 17
 Vale Charles E 7th St PO Box 55
 Youger Kimberly D

Hiller Pa 15444

Ashford Carolyn B Box 159 910 Chestnut St
 Beck Debra J PO Box 135
 Campagna David F, Dena Box 276
 Furlong Marie M PO Box 134 1302 4th St
 Knox Michael 206 Frick St PO Box 260
 Paydo George PO Box 13
 Pierce Chad E PO Box 8
 Remetta Mary PO Box 121
 Shaw William P, Helen 1215 3rd St PO Box 272
 Smith Shawn A PO Box 287
 Striblin Wright Ellestine 1102 4th St

Hopwood Pa 15445

Centennial Chevrolet Inc 1200 National Pike Apt B
 Cole Samuel E PO Box 66
 Crawford Donald 41 Rex Dr
 Dorn Gene K, Jean E 142 Victoria Av
 Doyle Clark M Jr PO Box 208
 Ford Darrell PO Box 157
 Gwynn Geogrey A DDS 1190 E National Pike
 Johnson Dorothy, J Apt B 12 Bryson Blvd
 Lex Ronald 207 Devon Ln
 Mcintyre Lillian E 143 Redstone Furnace Rd
 Mckeess 159 Sunrise Dr
 Mcnamara Rita L 156 Lick Hollow Rd
 Menarcheck Janet A 159 Sunrise Dr
 Mindo Evelyn A 139 Martha Ave
 Novak Scott E 537 Silver Maple Ln
 Pluto Julia PO Box 156
 Posten John Est, John RR 2 Box 660
 Price Carmela 1200 National Pike Apt B
 Rx Plus 1238 National Pike Rd PO Box 90
 Shaffer Nellie, Karl 420 Kennedy Ln
 Zaccheus Mary L 234 Virginia Ln

Indian Head Pa 15446

Miller Betty PO Box 298

Isabella Pa 15447

Dugan Roberta PO Box 35
 Pirt Gerald PO Box 35
 Zbasnik Frank PO Box 129

Keisterville Pa 15449

Carpeal Carol A Box 168
 Delara Franklin D Box 24 Menallen Twp

La Belle Pa 15450

Basile Norma J PO Box 1
 Buray Joseph 1123 Labelle Rd
 Ferguson Edward PO Box 143
 Hazelton Matthew PO Box 135
 Kitchen William K Jr Crawford Locust St 9-10
 Rollison Helen M Est PO Box 114 845 First St

Lake Lynn Pa 15451

Drabish Adam M 208 Hope Hollow Rd
Fisher William M Jr 2545 Springhill Furnace Rd
Mcclain Viola PO Box 77
Mcfadden Betty J PO Box 77

Layton Pa 15473

Hill Edgar S, Anna G 14 Chapel St

Leckrone Pa 15454

Cunningham Joseph 522 Leckrone Hghhouse Rd
Ge Capital 158 Fazan Baker Dr
House Larry B PO Box 156
Lee Morris PO Box 203
Nichols Florence PO Box 203
Zapotosky Steve, Mary I PO Box 3

Lemont Furnace Pa 15456

Ansell Charles 189 Youngstown Rd
Cavert Wire Co 2282 University Dr
Cellurale James 2036 University A
Crayton Mary B RR 1 Box 26a
Grake Louis Jr 151 Percy Rd
Jefferies Candice N PO Box 279
Klink Jacob R 177 Turkeyfoot Rd
Kollar Ronald 114 Coal St
Mansberry Susan M PO Box 183d
Phillips R Frank RR 1
Pollard Vermell J 404 2nd St
Pollard Vermell J, Patricia Pollard 174 3rd St
Scheller Mary 415 3rd St
Schock David, Dir Fayette Resource
Scruggs James A 1313 Connellsville Rd
Stephen R Holloway OD 18 Nickman Plaza
William Louise D 1323 Connellsville Rd

Markleysburg Pa 15459

Caton Ross Estate 4488 National Pike
G N H Trucking Incorporated Rte 40 Pike School Rd
Hartman Gasoline Yough Lake Sports 5316 National Pike
Meyers Charles 4508 National Pike
Paige Joseph 4508 National Pike
Savage Robert PO Box 85
Shultz Alesha 776 Bruceton Rd
Tesauro Jan 318 Clover Top Rd
Tishue Julia PO Box 85
Wilburn Richard L 551 Flatrock Rd

Martin Pa 15460

Bowers Casey, Mary 35 Cycle New Ave
Yeager Lawrence J 208 N Martin Ave

Masontown Pa 15461

Abinader Mary 101 S Main St
Ainsley James 223 N Main St
Alan David 203 N Redwood St
Aretta Dorothy M 209 N 1st St
Belch Mildred 222 Sangston Ave
Bubonovich Maggi M, Terry 6 Poplar St
Davis Nicole C PO Box 214
Forsythe Stacey 63 Ft Mason Village
Georgi David 315 Fairview Ave
Hopwood Donald M 118 N Main St
Hower Patricia 802 Fairview Hill Rd
J & C Loading Co T J & C Loading Co 220 Cumberland Ave
King Violet C PO Box 269
Kino Jerry Dale Riv Ave
Kino Paul J Jr Est 106 N Redwood St
Lardin Robert F 522 N Mail St
Martin Jennings G J & C Loading Co 220 Cumberland Ave
Richard & Amy Ryan Personal Rest 206 Buchanon Dr
Richnafsky Andrew J Jr 205 Sangston Ave
Santella Paul Jr PO Box 14
Savage George 22 S Water St
Savage George 23 S Water St
Saylor Jack 226 Jefferson Ave
Smargie Marie E 321 Provins Ave
Stacy Joseph 207 Cherry Dr PO Box 764
Venick Shirley 302 Locust St

McClellandtown Pa 15458

Anderson Terry E 212 Edenborn Rd
Duckett Maybelle PO Box 95
Easter Regina PO Box 273
Goodwin Ray Box 244
Gordon Clint E 216 College Ave
Haky Erica L Jr 219 Grange Rd
Hamlin Lorenzo Box 238 149 Edenboro
Hawkins Kurt Robin 472 Old RT 21 Rd
Kukurugya Frances 152 Kelly Rd
Newman Sandra, Ray PO Box 8
Overton James E 69 Long St
Pike Anna M 118 Dorthea Ave
Pustay Caroline PO Box 264
Pustay Caroline RD 1
Roberts Roberta J PO Box 32
Rohland Beverly 441 Old RT 21 Rd
Ross Thomas J 298 Leckrone Highhouse Rd
Schreckengost Ronald D 110 Desko Rd
Shipley Patricia A, Ernest PO Box 31

Melcroft Pa 15462

Kistner Lenette, Clare 289 Melcroft Rd
Stinebiser Mark A 268 Melcroft Rd

Merrittstown Pa 15463

Cales James 639 Main St
Feduska Thomas A PO Box 252
Laba Elizabeth T 600 Oak St Box 123
Mariotti Dorothy PO Box 222
Riley Tammy M PO Box 128
Sekerak Andrew PO Box 94
Smith Anna D Box 132

Mill Run Pa 15464

Baughman Jana K 195 Kooser Rd
Leapline Megan G 437 Maple Smt Rd
Maclaughin Kurt D PO Box 616
Miller Barbara Joy 177 May Rd
Prinke Helen Ruth 146 Stewarton Rd
Rugg Adam PO Box 115
Wood Jeanne E, John T 298 Kooser Rd

Mount Braddock Pa 15465

Livingston Gerald C PO Box 241
Paige E Livingston Udt Dtd 11 22 91 PO Box 241

New Geneva Pa 15467

Stevenson Marguerite A, Donald E PO Box 85

New Salem Pa 15468

Aldom Kate A 144 Scot Rd
Brodbeck Travis 72 Main St
Chesko Ann 612 Hill St
Dearth Funeral Home 35 S Mill St
Fordyce Merideth First St PO Box 469
Friend Ronald PO Box 231
Hofmann Karl 604 Footedale Rd
House James R 1525 New Salem Rd
Jalso Roxanne R 611 West St
Kovach Julia PO Box 442
Martin Willa Mae PO Box 274
Mohnacky Martha 60 Mill St
New Salem Pharmacy 5 E Main St PO Box 57
Pikulski Anthony J PO Box 561
Pollak Anna R PO Box 409
Pope Joseph Est 1320 Goettman
Prah Mark A PO Box 474
Reynolds George Est RD 1
Seaton Bryan S 611 West St
Seaton Enterprises Inc 611 W Salem St
Sims Howard C Jr 14 W Main St
Slavic James J RR 1
Thomas Roger L R 352 Snuff Ridge Rd
Thomas Violet 612 Hill St
Todak Chris A House 12 Footdale Rd 1
Valerio Paul House 41 Buffington

Normalville Pa 15469

Abadie Georgette 49 E 9th Ave
Forsythe Michael 629 Buchannon Rd
Laws Larry B, Betsy A 312 Clinton Rd
Micheals Marshall R PO Box 316
Mowry Olive PO Box 151
Nicholson Chas H PO Box 129
Nicholson Evelyn PO Box 151
Rummell Shawn 906 Sherwood Circl PO Box 436

Ohioypole Pa 15470

Palmasano Kimberly D 1012 Kentucky Rd
Thompson Richard J 90 Chalk Hill Ohioypole Rd

Oliver Pa 15472

Crucio Annunza House 7
Sledge Elliott S PO Box 252
Stout Linda 251 Main St

Perryopolis Pa 15473

Angelo Ernest PO Box 530
Baker Sistina R PO Box 596
Beregi Rebecca L PO Box 715
Berniak Patricia G, Brett PO Box 73
Darkangelo John PO Box 285
Dzurko Anthony M 108 Hancock St
Gilmore Shelly A Box 424
Hllavach Joseph M Jr RR 1 Box 219
Hytorc 3285 Pittsburgh Rd
Johns Michael 123 Janet St
Kostella Lori J PO Box 266
Lynch Barbara A PO Box 356
Marin Rosario 438 Rehobath Church Rd
Mcintyre Terrence, Martha 414 Perry Rd
Memillen Sara R RR 2
Memillen Sara R 188 Cope Rd
Nagy Phyllis E RR 2
Richards Jacqueline M, Ronald S PO Box 451
Shenal Bernadine 203 Warren St
Stark Kimberley J 513 Jefferson Rd
Traynor James B, Mary K 441 Maple Hgts
Uhrin Irene, Mark 306 Lingan St
Zhu Meilan 3379 Pittsbrug Rd

Point Marion Pa 15474

Bowman James L 4891 Morgantown Rd
Bowman James RR 1
Brewer Anna RD 1
Cassell Mary 1 Brdway St
Center Service Auto Body 147 Greater Point Marion
Cottrell Jeremy J 403 Keiser Ave
Dumont Eleanor R 109 Freeling St
Jacobs Charles 1 Brdway St
Jordan Anthony B 147 Greater Point Marion
Mayer Lorraine RR 2
Moody Charlene 203 Blvd St
Nakaka Sailosi D 9th Prospect St
Roderick Lillian M 1030 Prospect St
Rosnick Charles H RD 1
Wilkins Valerie K 540 Walnut St

Republic Pa 15475

Davis Darcel 127 Davis St
Flak Elizabeth C Corner Union & Short St
Ghrist Helen PO Box 655
Gordon Sean PO Box 896
Hrabak Marlin P PO Box 157
Kulha Michael 48 Park St
Rose Arthur L PO Box 702
Skoda Gary Box 304
Williams Barbara J PO Box 524

Ronco Pa 15476

Smith Morgan PO Box 9

South Connellsville Pa 15425

Porter Beverly June 108 Chestnut St
Whoric Beverly A 413 E Youghiogheny Ave

Smithfield Pa 15478

Atlas Energy Inc 800 Mountain View Rd Bob Hirtz
Barkley Linda 22 Jackie Frankie Rd
Best Marie 3 Rose Gdn Dr
Bobich Mary Beth, Mark A 28 Shortcut Rd
Bozek Thomas J PO Box 170
Brown John A PO Box 56
Burchell Ralph W, Edson R RD 1 Box 148
Burnworth Kristine D PO Box 558
Campbell Julia Est 77 Main St
Campbell William H PO Box 416
Chevron 800 Mountain View Dr
Drabish Michele R 131 W Run Rd
Dunham Stanley 239 Tobin School Rd
Epley William G 132 Cooley Estate Rd
Gabeletto Jennan 191 Fairview Hill Rd
George Thomas RT 119
Hiles James PO Box 217
Hilton Supply Mgmt 100 Hunters Way
Houze Bradley T 133 Foggy Meadow Ln
Johnson Baby RD 2 Box 282
Johnson Robert W, Susan C 694 Woodside Old Frame Rd
Knox Tina M 319 Barton Hollow Rd
Koldys Monica 79 Main St PO Box 95
Korpon Michele R 307 Ruble Mill Rd
Madden Jesse 1148 Leckrone Masontown Rd
McCullough Lonnie E 125 Shamrock Rd
Merkel Marlene 192 Rubles Mill Rd
Misenko Joseph J, Shirely A, 779 Riverside Dr
Myers Darlene M 100 Mark Dr Unit 32
Nine Lynda 3 Rose Gdn Dr
Oravets Anne E 28 Shortcut Rd
Pappas Theodore E 14 Liberty St
Perrine Mildred L Main & Liberty St
Proden Richard L 4 New Geneva St
Rafail Waddia Jr, Phillip 2909 Morgantown Rd
Rich Farms Inc RR 1 Box 345
Robinson Rodney 379 Smithfield
Sbc Trucking Inc 1642 Georges Fairchance Rd
Shaffer Connie L 15 Liberty St
Shine Cheryl Lynn 24 Mod;Amd St
Snyder Deborah A 21 Highhouse St
Steinmiller Kimberly 765 High House Rd PO Box 314
Stevulak Courtney 87 Liberty St
Sutton Jeffrey W 208 Sutton Rd
Tressler Gene T PO Box 468
Wilshire Credit Corp 197 Sleepy Hollow Rd
Wilson Carol A 197 Sleepy Hollow Rd
Wilson John RR 1

Smock Pa 15480

Garbutt Beverly PO Box 275
Giles Paul E, Rebecca N 743 Old RT 51 Rd
Guy Frank E 14 Via Naples
Kopachko Joseph, J PO Box 58
Koschock Cecelia 2 Via Venice
Lawwill Steven, Alice RR 1 Box 7
Manches Chase 162 Main St
Mckulka Frank E Jr RD 1 Box 206
Mortiescky Ann 360 Waltersburgh Rd
Mouser Bertha J 374 Upper Middletown Rd
Rohaley Thomas 590 Old Pittsburgh Rd

Star Junction Pa 15482

Askey Robert F 16
Commercial Maint & Const PO Box 27

Darney Charles F 343 Main St PO Box 431
Karpel Betty S PO Box 272
Lynch Leonard M, Amanda N Fouchs Collision Repair
PO Box 219
Varga Frank J PO Box 413 107 Grant St

Uledi Pa 15484

Hamlin Lorenzo PO Box 572
Keefer Suzanne PO Box 385
Simcone Jeannette Z House 4

Uniontown Pa 15401

3d Laser Crystals 61 Springer Ave Rear Apt
Advanced Eyecare Solution 630 Cherry Tree Ln
Agostini Rachel 6 Holly Ln
Albert Gallatin Sr High Band 1119 Township Dr
Allamon Lawrence, Hazel M 25 Mullen St
Allen Elspeth 371 E Fayette St
Andys Auto Body Rear 72 E Fayette St
Autoland Select Cars 20-23 E Fayette St
Avery William S 123 Village of Searights
Baird Richard B 144 N Beeson Ave Apt 211
Baird Richard K RR 3 Box 782
Baker Dorothy E, Deena L 481 Morgantown St
Baker Thelma 125 Village of Searights
Bandish Amber R, Paul J 154 Whyte Ave
Bank Interyra 2 W Main St
Barcheck Ignatius J 142 Virginia Ave
Baugh Martha E 302 Easter St
Beal Valerie J 96 E Kerr St
Bendik Frank R 46 Vernon St
Bendik Krista L 126 Ben Lomond St
Bendishaw Josh 449 Craig Ln
Bennett Dorothy 6235 Major Ave
Bhatt Aakash, Naresh, Pooja 315 Saratoga Dr
Bhatt Naresh 60 B Continental Plaza Lebanon
Bierer Francis J 440 Airway Inn Rd
Blout Christopher R, Kennedy J 104 Spartan Ct
Blout Christopher R, Ryan F 104 Spartan Ct
Blout Christopher R, Vincent C 104 Spartan Ct
Blout Richard C 17 Misty Meadows Ln
Blue Moon Cafe 375 S Mount Vernon Ave
Born Henry Jr 60 Reppert Blvd
Bortz Stacey L Ste 203 1023 Pittsburgh Rd
Brown Phillip, Lucinda 137 Southwood Dt
Brown Margaret 100 3rd Easy
Brown Xavier Allen 304 Woodview Terr
Bruce Rebecca M, R Gordon 3b S Mount Vernon Ave
Bruce Rebecca PO Box 552
Bryan Kenneth A 261 Miller Farm Rd
Butchko Amanda K 15 Mckinley St
Callaway Willie R 118 Clay St
Campbell Harry Est, Harriet 352 Walnut Hill Rd
Campbell Joseph A 401 Union St
Campbell Marie E 98 Chaffee St
Cappellini Alan J DC 150 Wayland Smith Dr A
Carr Katherine M 58 E Berkeley St
Casievich Mary 249 Mountain View Rd
Centennial Chevrolet 69 Whiteman Ave
Chamberlain Lenora 1506 Gun Club Rd
Charles C Gentile 45 E Main St Ste 600
Chrise Louise A 10 Oberly Dr
Ciarroc Joseph E 95 Chaffee St
Circle Club 343 Pennsylvania Ave
Clifford Cherie 9 Vernon St
Clifford Julia G Est, Julia A 11 Jacob St
Clingan Peter J 18 Morgantown St A
Coffman Mary 45 S Mount Vernon Ave Apt
Cole Arnold RD 1 Box 252 V
Cole Lisa M 55 Foreman Ave
Coppett Jerrilyn 33 Reppert Blvd
Cornish Heather 315 Village of Searights
Crawford Marlin Henry 227 Christmas St
Cromwell Evelyn E 115 Brown St
D C Blass Surgical Asso, Pat Blass 205 Easy St Ste 202
Davidson Tucker Oral Surgery Asso 211 Easy St
Davis Nancy 13 Wellington Dr
Dayton Jesse H 76 Kerr St
Decarlo Dwight J, Karen S 7397 National Pike
Decarlo Ann M 43 Jamison St
Deforest Benjamin 201 Morgantown St
Delong Theresa A PO Box 754
Demsko Susan 57 Country Club Blvd
Detweiler V 290 Derrick Ave
Devault Robert 61 Wilbur Ave
Dicenzo Land Co, Richard J 103 Concord Pl
Dick Harriet M 12 Dixon Blvd
Dick Homer 600 Cherry Tree Ln Marquis H
Didomenico S J 263 Hopwood Fairchance Rd
Dorsey Lisa 2 Pearl St
Dowlatow Richard 85 Lenox St
Doyle Matthew 7 Leslie St
Dunn Marion S 390 Mountain Rd
Economic Education Foundation Frank A Lucente
1052 Crosscreek Dr
Elias Wendy S 24 W Berkeley St
Ernest Riggan I 221 First St
Estanich Geraldine 441 Bute Rd
Evans Loraine 20 Millview St Apt C
Faris Richard 1024 Cross Creek Dr
Farrell Donald A 118 Euclid
Fasulkey Helen 228 Ctr Ave

Fauvie Krystal 333 W Berkeley St
Fayock George 52 Downer Ave
Fd Management 2 Lakeview Ln
Fee Arthur O 2 W Main St Princeton Ave
Ferencak Edmund J 18 Ruble Dr
Ferens J E Jr 97 E Main St
Fidelity Investment PO Box 77001 28 Phillips Ave
Finnell Anthony J, Bridget G 23 Emerson St
Finnell Bridget 23 Emerson St
Flaherty Natalie F Apt 6 67 N Mt Vernon Ave
Flaherty Natalie F Est, Kathleen 67 N Mount Vernon Ave
Apt
Foltz Natalie Apt 6 67 N Mt
Foodland Inc PO Box 2124
Frankenbury Cora M 41 Pittsburg
Franks Alan 51 Lawton Ave
Franks Regina, Lena M 131 Stockton Ave
Frazee Leona 17 Maurice St
Friends of Art Inc PO Box 1163
Fritzius Mary L, Robert 660 Cherry Tree Ln Apt 104
Garnes Paul W 10 E Berkeley St
Garys Auto Sales 600 Connellsville St
Gatti Martin C 128 Union St 2nd Floor
Gaudiano Eugene 59 Daniel St
George Jamie L 80 Union St
Georgiana Shawn 62 Clarendon Ave
Gerson Joshua 524 Independence Ave
Giachetti Hellen 18 W Askren St
Gibson Christine 39 Kaider Rd
Gomery Robert RR 2 Box 56
Gordopolov Alexander 5 Reservoir Rd Apt 26
Graer Ltd 205 Lexington Pl
Gray Ronald 197 W Main St
Grego Alice J Oak Hill Dr
Guess Bertha 177 Oliver Rd 407
Gwynn Geoffrey A DDS 120 Wayland Smith Dr
Haley Madeline C 52 Conn Cir 1
Hall Mary 48 Stewart Ave
Han Sul G 50 Main St W Apt 815
Harper Edward 60 Askren St
Hatfield Scott 359 Club Sofia Rd
Heilman Barbara 50 Springen Ave
Helen Cummings RR 1
Henriquez Maria J 26 Maple Farm Ln
Hider Vera M 704 N Gallatin Ave
Holt Kelly L 28 1/2 Whiteman Ave
Holyfield Betty 82 Mifflin Ave
Hook Flossie L 564 E Main St
Hooper Percy A 100 Vardell St
Hopwood Dorothy J 58 Springer Ave
Household Consumer Discount 1242 W Main St
Hruby A Scott 108 E Berkeley St
Huffman Alexander 4 Carlisle St
Hugh Susan 290 Mountain Rd
Humensky Suzanne 439 Bute Rd
Hunchuck Mary Ann 345 Braddock Ave
Hunt Edna 82 Mifflin Ave
Hustead Robert G 310 Morgantown St
Hutson Joseph 202 2nd St
Jenkins Russell 88 Vance Mill Rd
Joes Body Shop 95 Chaffee St
Johnson Robert E 302 Easter St
Jones Anna 269 Hopwood Fairchance Rd
Jones Dorothy 490 Coolspring St
Jones Shawn E 356 Brownfield Ln
Joshi Kishor E 201 Lexington Place
Joshi Kishor E 25 Highland Park Dr
Judy Betty 238 Coolspring St
Kanan Louise P, James P 22 Lexington Ave
Keffler Clarence Est 6 Peach St
Kell Matthew X 87 Easy St
Keteles Paul G 118 Lower Oliver 3
Keystone Farmers Cooperative 165 Peach Ln
Kisko Yolanda 24 2nd St
Klink Jacob T 116 Pittsburgh St Apt B
Koschock Cecelia 132 Rosedale Ave
Koschock Cecelia RD 4
Krzanowski Ted 7 Mckinley Ave
Krzton Andrew J 28 Phillipi Ave
Kuhns Opal 82 Lemonwood Acres
Kushak Jason G 75 E Highland Ave
Lake Brian A, Brian K 506 Miller Farm Ln
Langhead Grace 201 Morgantown St
Lantz Carl A 297 E Main St
Lantz Funeral Home PO Box 392
Larkin Garnet M, Francis 114 Belmont Cir
Laurel Ltc Pharmacy 278 McClellandtown Rd
Laurel Medical Imaging Asso 122 Bitner Rd
Lazanic Blanche 126 Moore Ave
Lemmon Thelma 629 Clarendon Ave
Lemon Wayne W 236 Cleveland Ave
Leskinen Allan O, Grace R 12 Oconnell Ave
Lippart Kenneth E 20 Frank St
Lizza Walter J 318 Meadowlark Dr
Loreti Enio J Trust 100 Mayflower Dr
Loyaona Gerald T 160 Pittsburgh St Ste 4a
Lueders Rebecca L 14 Devan Av B
Lumm William C Sr 107 E Main St
Lytle Harold E 520 W Main St
M V P Jewelers 315 Morgantown St
Mahan Sandy L 530 W Main St
Manalo Alfredo C DMD 625 Cherry Tree Ln 201

Manchas Eugene 136 Easy St
Martian Robert 82 Lemonwood Ave
Martin Janet N 56 1/2 Shady Ln
Masi Dominick 46R Wine St
Mcdonougha Betty 44 2nd St 1
Mcfarland Dorothy V 436 Evans St
Mears Brian B, Heidi G 75 Ruble Dr
Metros John 298 Morgantown St
Milhoan Michael 50 W Main St Apt 813 237 Chestnut St
Leetonia
Mills Nathaniel 645 Mt Veron Ave
Minor Norma P 24 Feathers Ave
Mitchell Dolores 262 Edison St
Mohabir Dayawati 545 Connellsville St
Monaghan Warren D 17 Reppert Blvd
Moore Edward 137 Cooper St
Morris Kevin D 186 Sowner Ave
Motheral Martha F PO Box 454
Mozden Ruth E 86 Virginia Ave
Mullholland Terence 339 Derrick Ave
Murphy Samuel 4 W Wine St
Murray Homer M 90 S Pennsylvania Ave Apt D
Neely Nicole 33 Sunset Strip
Newcomer Sara D 426 Berkeley St
Newhouse Donald E 56 Mullan St
Nicol Emerson V 45 Oak Hill Dr
Northwest Consumer Discount PO Box 7014
Obrochta Michele 60 E Fayette St
Olivera Timothy 416 Morgantown St
Orthopedic Group Uniontown 104 Delaware St Ste 100
1st Fl
Osburn Carl L III 1 Stockton Ave
Paladino Kate R Beechwood Ct Apt 207 145 Lafayette Rd
Palmer Vincent 119 Collins Ave
Palovchalk Marquerite 153 Pittsburgh St
Parker Christopher S 93 Ben Lomond St
Paschke Christopher 20 Francis St
Patchan William Deberry Est 39 Martha St
Patricia A Campbell 401 Union St
Patricio Medical Asso 25 Highland Park Dr Ste 204
Pavlick Richard James 190 Chestnut St
Payson Edward P 166 Brushwood Rd
Pellick Tracy L, Paul PO Box 2125 Downtown Sta
Penn S Univ 34 W Peter St Federal Bldg
Petrie Theodore A 140 Dixon Blvd
Petro Charles N 117 W Main St Apt 603
Pineda Surgical Asso Pc Ua 5 1 79 119 Eastgate Rd
Pontefract Sandra Parshall 161 S Mount Vernon Ave
Ponzurick Bryan Magerko 2001 Tr Margaret-Clsq Wb
Kania & Asso 71 N Mount Vernon Ave
Prah Agnes C O Frank B Prah & Joseph A Pr
105 Morgantown St
Price James G 44 Country Club Blvd
Price Tina J 52 Maurice St
Pruitt Daryl E 518 Brownfield Aly
Rasco Felmer M 7 Virginia Ave
Raymond Joseph A, Olga F 653 Morgantown Rd
Reckner Eleanor Jane 33 Reppert Blvd
Redstone Rehab Group 211 Easy St
Region Buick Inc PO Box C
Renze Ann 225 Mountain View Rd
Richardson Denine 52 Pershing Ct
Riggat Jennifer L 38 Herman St
Risha Jesse A 42 Madison Ave
Risha Jesse J, Joanne Risha 160 Misty Meadow Ln
Robinson Mary Est RR 4
Robinson Mary RD 1 Box 257
Robson Michele 21 Coffman Ln 2
Roebuck Patrick 253 Cleveland Ave
Rose Danielle 218 Whyte Ave
Ryan Amy 73 2nd St
Sabatini Malina Lucciana 117 Eastgate Rd
Sanner Dorothy A 28 Wayne St
Santil Arlene Joyce 121 Emerson Ln
Scheller Clymouss 177 E Coffee St 1
Schuessler K J 145 Lafayette Manor Rd Apt 225
Sessler Richard G, Donald G 143 Union St
Sharp Elizabeth Ann 133 Long St
Shirts & Things 1368 Mall Run Rd
Shop E Q, Thomas E Carney RD 2 Box 682b
Silman Ralph C Jr 30 Thomas St
Smell Mignon 18 Orchard Ln
Smith Helen E 107 E Main
Smith Thelma May 243 Coolspring St
Snyder Deborah 133 Whyte Ave
Sokol Michael PO Box 199
South West Womens Health 104 Delaware Ave Ste 244
Southwestern Endoscopy Center LLC 300 Spring Creek Ln
Soxman Francis J 68 Vernon St
Spicka Meghan M 22 Fairview St
Steckman Eleanor 115 Fayette
Stone Harry D III PO Box 909
Stone Vivian A 4 Wine
Stout James R Jr 177 W Main St Apt 810
Stronko Mildred J 524 Braddock Ave
Swaney Winnie W, Ralph A 306 Morgantown St
Sweda Adam M Jr 10 Edgemont Dr
Szewczyk Joseph W, Anna P 342 Redstone Furnace Rd
Thresher Steven E 394 Park St
Tippins Howard E, Minnie 18 Emerson St
Tirak Sr George Sr, Julia A 159 W South St

Totten Arabell M Fayette Natl Bank 58 W Main St
PO Box 2144

Veltri Joanna T 117 W Main St Apt 305
Verbosky Emil T 371 Shady Side Rd
Vernon Acres LLC PO Box 440
Veschio Bernard 241 Redstone Furnace Rd
Villanueva Peter John 524 Braddock Ave
Vincentelli Gustavo Bello Fidelity Mgmt Trust Co
1113 Crosscreek Dr

Walters Betty 82 Lemonwood Ave
Washnock Joseph T 156 Oakland Ave
Watkins Audrey, John 51 Union St Apt A
Wellness Promotion Inc 78 Morgantown St
Weston Barry R 100 Varndell St
Whetsel Lillian M, Ronald S 70 W Kerr St
Whitlatch John I 20 Sunset Strip
Wilburn Mildred V, Richard 36 McCormick Ave
Wilczynski Craig 1232 Lincoln Ave
Wilson Nora E 46 Farmview Dr
Wilson Susan 63 Montview Dr
Wolff Temperance H 441 Morgantown St
Woods Dorothy 7 Judith St
Yanick Helen 173 Searights Herber T Rd
Yocum Martha G 16 Wilmington St
Zagata Nicolas 212 Woodview Tr
Zeigler Hometown Holding Trust 45 E Main St Ste 600
Zemo George 7775 National Pike
Zumerling Helen 82 Continental

Vanderbilt Pa 15486

Budd Catherine D RR 1 Box 22a
Cayton Terri L 836 Little Smt Ext
Cunningham Corrine K 111 Maplewood Rd
Dean Edward F RR 1 Box 8
Hackett Charles H Jr PO Box 577
Haller Scott G RR 1
Kiren John C 409 Flatwoods Rd
Lowther Emma G 24 Guth Rd Apt 152
Mandola Patricia A PO Box 608 1 Bank St Apt 2
Mcknight Ruth 741 Flatwoods Rd
Rubright Clair Est 103 Holmes
Serock David B 596 Flatwoods Rd
Weaver Ada M PO Box 499

Waltersburg Pa 15488

Case Inc 137 Brown St
Jackson Emily Jean PO Box 121
Lightly Russell RR 1
Piccolomini John R 635 Old RT 51 Rd

West Leisenring Pa 15489

Pletcher Richard E 350 First St PO Box 242
Vojacek Stephen PO Box 47

Fulton County

Big Cove Tannery Pa 17212

Butts Kenneth E 802 Licking Creek Rd
Marshall John E 263 Corner Rd

Crystal Spring Pa 15536

Lashmit Stephanie A 12917 Old 126

Harrisonville Pa 17228

Murray Dorothy E 408 Bitternut Ln
Sosak Lori 281 Tanlewood Ln
Yurecaba Joel E, Carolyn B 1259 Schooley Rd

Hustontown Pa 17229

Everhart Rodney B PO Box 385
Firn Donald R PO Box 572
Haines Laurice, Amber 430 Memory Ln
Hometown Garage Inc PO Box 477
Horwitz Llp 400 N Clear Ridge Rd
Ingerman Yolanda 400 N Clear Ridge Rd
Knepper Dennis 1332 S Madden Rd
Seibel Yolanda L 400 N Clear Ridge Rd
Truax Lee A PO Box 584

McConnellsburg Pa 17233

Bauer Mary A 315 E North St
Fisher Ryan 332 Woodside Dr 47 Mifflin St
Green Charles H 100 E Walnut St
Hollinshead Tatiana Rose, Jabin Paul 318 E Market St
Jlg Industries Inc 1 Jlg Dr
Kerlin Gene 846 Promise Land Rd
Klinepeter David M 318 E Market St
Mclaughlins Drug Store 182 Buchanan Trl Ste 150
Mellan Mary M 296 Strawberry Ridge Rd
Mellott Phylene Z 874 Lincoln Way E
Miller Bradley Scott 10925 Waterfall Rd
Miller Thomas M 900 Patterson Run Rd
Neil Donald G 23291 Great Cove Rd
Shreve Kathi A 3123 Peach Orchard Rd
Swadley Robert E 3123 Peach Orchard Rd
Wink Jamie R, Derek 797 Breezy Point Rd
Wolod Claire C 143 Mosser Ln

Needmore Pa 17238

Harvey Joseph 8700 Thompson Rd
Hull Joseph S, Carolyn 2552 Timber Ridge Rd
Mellott Sheila R, Eugene R PO Box 125

Myers Jack G SR 1 Box 54
Peckies Body Shop 496 Westview Rd
Waugh Brenda L 496 Westview Rd

Warfordsburg Pa 17267

Allahdin Inc 9650 Old 126
Anderson Adam 1195 Old 126
Barnard Michael 3246 Fairview Rd
Barnhart Edward E Jr 254 Alpine Rd
Braithwaite Ed 2473 Great Cove Rd
Citizens Auto Finance Rjw 230 2309 Great Cove Rd
Davies Lucy PO Box 83
Fletcher Vearl D 4541 Buck Vally Rd
Kerns Gary A 171 Herferd Ln PO Box 89
Mann Jessica, Michael 2309 Great Cove Rd
Mills Alvin W RT 522
Neil Arthur D 2731 Deneens Gap Bridge
Shaffer Margaret Jean, Carol Jean 285 Greenbriar Rd
Stepanik Michael Est, Michael W 3567 Mountain Rd
Townhill Travel Plaza 9648 Old 126

Franklin County

Blue Ridge Summit Pa 17214

Bradley Marie E Living Trust Box 302
Cool Carrie 15515 Jacobs Church Rd Apt 3a
Freeman Benjamin A 15595 Jacobs Church Rd 108
Johnson Richard E 13716 Monterey Ln
Karl William F 12506 Monterey Cir
Leal Robert 15038 Buchanan Trail E
North South Ev Auto Sales, Edgar R Villeda
15038 Buchanan Trail Et
Pottorff Marie H PO Box 299
Richey Ronnie PO Box 343
Snively Lois 13665 Crawford Ave Box 513
Zumbrum Harold, Hillside Personal Care PO Box 552

Chambersburg Pa 17201

Abbene Jessica J 230 E King St
Aird Eleanor 539 Stanley Ave
Alexander Braden 790 Roxbury Rd
Allen Birtha 881 Rustic Hill Dr
Allen Michelle 339 Philadelphia Ave
Amleys Collision Svc 217 Whitley Dr
Amsleys Collision Svcs 201 Wayne Ave
Appleby Janet 55 S 2nd St
Armel Francis E, Mary L 60 Brookmeadow Ln
Babb Hugh 1030 S Coldbrook Ave
Baker Wilbur K, Miriam E 875-A Menno Village
Balke William 148 Sequoia Ct
Barth Mary Margaret 2085 Wayne Rd Apt 221
Bastian Helen M, Jeffy 522 Nelson St
Beardslee Christine 713 Cumberland Hwy
Beatty Heather 247 High St
Berman Marc, Lisa 1070 S 5th St
Best Western Chambersburg 211 Walker Rd
Binkley Charles F, Mary E RR 6
Bitner Helen M 570 Nelson St
Booher Jonathan M 696 Cleveland Ave
Bowling Jennifer 637 Heintzelman Ave
Bowman Richard D Sr 4559 Sycamore Grove Rd
Bracken James 1093 Progress Rd
Bricker Paul M Est, William Cramer 14 N Main St Ste 414
Brosious Charles D 182 Falling Spring Rd
Brouse Jesse 248 W Queen St
Brown Christopher, Amy PO Box 778
Brown Joshua R 226 E Queen St
Brown Steven 315 Wellslee Dr
Burton Keith G 132 Lincoln Way W Apt 3
Byers Donald W, Lois E 586 Stanley Ave
Carr Barry E, Vivian L 1278 Boyer Mill Rd
Carter Gary L Jr, Karrie Lyn 274 Falling Spring Rd
Casey Robert Francis, Gretchen, John Von Jess
254 Farmington Rd
Chagnon Maria D 1340 Hollywell
Chambersburg Farm Svc Inc 975 S Main St
Chambersburg Fitness Health 133 W Catherine St
Chambersburg Motor Parts 210 S Main St
Chaparro Florenc 178 S 3rd St
Cleary Earl M 4 Redwood St
Cline Collision Repair 2770 Roosevelt Dr
Coelho Jessa 3391 Cornerstone Ct
Coffey Bradley W 548 N Franklin St
Coldsmith Ray W 1663 Orchard Rd
Commonwealth Code Inspect 1102 Sheller Ave Ste B
Cook Kellan 329 Stonegate Cir S
Coover Jeffrey 2023 Clinton Ave
Coppola Angela, Richard K Hoskinson 147 E Washington St
Cordell Glenn A 160 Menno Village Apt A
Cosentino Anthony Esq 330 Lincoln Way E PO Box 866
Cowan Jeffrey L 255 Lincoln Way W Apt 1
Crawford Kearstin M, Charles A PO Box 866
330 Lincoln Way E
Crowe Sharpless W, Patricia A 770 Bassett Dr Apt 1a
Cubitt Frances K 518 Guilford Ave
Cumberland Vly Menta 20 S Main St PO Box 6010
Curtis Robert F, Jean C 351 Hudson Ave
Cusick Heather E 385 E Queen St
Dakota Steakhouse & Saloon 1095 Wayne Ave
Daliou Harold G 2316 High Ave
Davis Horace L PO Box 776
De Paz Marilil 153 S 3rd St

Decker William E 338 E Mckinley St
Devanney Charles C 630 Bassett Dr Apt 1a
Diehl Carrie M 433 Walker Rd
Disa, Cindy Goshorn 1 Overcash Ave
Djd Anesthesia Parkway PO Box 947
Donat Jeffrey R 242 5th Ave
Douglas Stanley A 283 S 2nd St
Duffey Randy 1927 Philadelphia Ave
Dufresne Armand Joseph II, Jennifer, John Von Jess
254 Farmington Rd
Early Sylvia 15 Spruce St
Eberly Mirian A 328 N Stonegate Cir
Edge Pennsylvania LLC, Bill Landis 811 Progress Rd
Edwards Christoph A 2004 Philadelphia Ave Lot 42
Elliott James G 163 Camelot Dr
Escobar Kevin, Red Robin 921 Norland Ave
Etter Grace E 340 S Coldbrook Ave
Evans Robert E 522 Poplar Ave
Everette Grafton 415 W Catherine St
Exit Preferred Realty 1047 Lincoln Way E
Fegan Teresa, John RD 2
Fisler Barbara E 403 Philadelphia Ave
Foley John Patrick 2678 St Paul Rd
Fontanez Nieves Pedro 48 Catherine St
Fordyce Carol R 9815 Cir Dr
Foreman Harold 2531 Apple Way
Foreman Harold E, Verda C 220 Village Sq
Foust Wilbur, Lucy 147 S Main St
Fox Charles S 37 5th Ave
Francisco Otlica Marcelino 211 S Main St Apt C
Frirsz Susan M 2335 Philadelphia Ave Apt 2
Fritz Ryan 3391 Cornerstone Ct
Fulton Diagnostic Radiology 25 Penncraft Ave
Fura Kevin R 2052 Powell Dr
Ganoe Tammy R 181 N 4th St
Garns Laura L RT 5
Gayman Ruth V 1545 Edgar Ave
Glass Deniece A 5368 Philadelphia Ave Lot 15
Glass Martha E 440 Ctr
Glendinning Lisa K, Mark 589 E King St
Gonzalez Eduardo 121 E Washington St Apt
Gossert Maurice L 56 N 2nd St
Goulding Beverly, James 521 Wayne Ave
Grove Karla 151 College Ave
Grubb William J 770b Menno Vlg
Guadarrama Andres 1415 Orchard Dr
Guerrero Trinidad 2938 Molly Titcher Hwy
Hai Hong Construction Marion 220 W Commerce St
Hall Mark T 270 Lincoln Way W
Hall Torry 861 Rustic Hill Dr
Hamlett Betty J 34 S Penn Hall Dr
Hank Earl 2895 Fillmore Dr
Harris William V 358 W Loudon St Rear
Harrison Charles C 2676 St Paul Rd
Harrison Jeanne S 776 E Catherine St
Harrison Norma D 316 S Main St Frnt Apt
Hatch Peter Joseph 254 Farmington Rd
Hays Stephen L 145 Brookview Ave
Heberling Robert A 574 Woodstock Rd
Heberling Roberta 574 Woodstock Rd
Heckmans Sports Land 439 Ramsey Ave
Hernandez Raul 207 S Man St Apt 2
Hess Betty J 319 1/2 Lincoln Way W
Hinsley Junell R 241 Meriweather Dr
Hinton Natalia 513 N Franklin St
Holm Paul 2754 Mont Alto Rd
Holmes Elouise 15 Spruce St
Hong Hai D 220 W Commerce St
Hornbakers Landseaping Todd Hornbaker 328 Wayne Ave
Huhn Julia D 78 West Washington St Apt 103
Hutzell Charles W Jr 1120 Stanley Ave
Industrial L Support O 1 Overcash Ave No 3n
Ingram Sonra, Scott 40 S Penn St
Inman Paul 65 N Main St
Isaac Anthony A 1415 Orchard Dr
Jackson Mary A 358 W Loudon St Apt 2
Jeromimo Bicente Velasco 923 Scotland Ave
Johnson Joshua 892 Erd St
Jones Ethel M RD 3
Jones Florence G, Albert E 466 E King St
Jones Gail M 55 S 2nd St
Jsh Industries LLC 5110 Technology Ave
Karn Clarence J 1448 Hollywell Ave
Katusin Jennie RR 9 Vally View Ct
Kearney Ruth Est 903 Parkside Ct
Keefer Esther S RR 6
Kelly Octavious 45 Eisenhower Dr
Kempter Marie C 740 Cumberland Ave
Kennith Katherine L 17 Sheffield Dr
Kershner Olive M, J H 962 Penn Wood Ct
Khanna Santos, Anita 40 W Washington St
Kiehl Leslie M 433 Walker Rd
Klinger Patti 1165 Levi Ln
Knapper Royal Sr Est, Royal E Sr 621 S Main St
Knudson Morgan G Jr, Pearl C RR 1
Koerner Michael T 730 Mahantango Dr
Kuchera Michael W 596 Greenfield Dr
Lafond Cynthia L 217 Whitley Dr
Landman Kay B 232 S Main St
Leemons Donald 1972 Clinton Ave
Linn Susan Y 1418 Johnson Rd
Little Scott A 1956 Blakewood Dr

Livingston Earl 5301 Mountain Rd
 Long Arlene M 1427 Philadelphia Ave
 Lynn Armstrong Claystrong Rentals 610 N 5th Ave
 Macpherson Earl G, Marion K 220 Menno Village
 Malmont Jason 33 Woodland Way
 Marion K Macpherson Tr Dtd 10 10 99 220 Menno Village
 Martin Wade A 3513 Guilford Spgs Rd
 Matherly David B 294 Lincoln Way W Apt 2
 Mccleary James W 5318 Philadelphia Ave
 Mccurdy Fred D III 110 W South St
 Mcdowell Sharpe J 630 Philadelphia Ave
 Mckenrick Anna 73 W South St
 Mclaughlin Gregory 405 Shatzer Orchard Rd
 Mclaughlin Lois J 5712 Mountain Rd
 Mcnew Cora 332 Wayne Ave
 Mcnew Rosemarie 56 N 2nd St
 Mehaffey Thomas E 412 Brd St
 Menno Haven Inc 2011 Scotland Ave
 Miley Aaron 1691 Bowman St
 Misne Lorraine M 203 Apple Blossom Way
 Morse Nathaniel Isaac, Laura, John Von Jess 254 Farmington Rd
 Moser Amanda R 1237 Scotland Ave
 Moses Martha, Wc 326 S Main St
 Moyer Ronald G 212
 Muly Ruth M Box 1065
 Mychak Irene R 2085 Wayne Rd
 Myers Dennis Stewart 975 Wayne Ave 324
 Nassaux Hemsley Inc 401k PPA Maurice L Gossert 56 N 2nd St
 Nascso 1108 Sheller Ave Ste 5
 Naugle Samuel 691 Brd St
 Newcomer Barbara R RR 2
 Newell Tonia S 259 S 6th St
 Nguyen Cuong Dinh 139 Riddle Rd
 Olson Jon Eric, James W PO Box 402
 Olson Properties PO Box 402
 Orange Paul D 5 Canterbury Dr
 Orthopaedic Asso 1035 Wayne Ave
 Ottenberger Ladys 181 Eisenhower Dr
 Owens E Marie RR 3
 Palacios Juan Miguel 847 Sollenberger Rd
 Palomino Rocha Adriana 352 E King St
 Parker Darrell D Sr 533 E Liberty St Apt D
 Parker Wilda L 691 Brd St
 Patel Manish D 565 Lincoln Way E
 Patriot Federal Credit Union PO Box 778
 Patterson David H Sr, Betty J RR 5
 Peacock Michael W 3027 Crottlestown Rd
 Pereschuk Amber R 153 N Franklin St
 Perry Dennis J 687 Mahantango Dr
 Peters Delbert S 906 S 4th St
 Phillippy Sara C 1908 Powell Dr Apt 1b
 Pine Amanda K 483 Heintzelman Ave
 Piper Edward B Jr RR 9
 Pippenger Michael R 1171 S Main St
 Pittman Emma J RR 1
 Pk Technology Group 965 Progress Rd
 Plum Michael PO Box 39
 Principal Financial Group 603 Heintzelman Ave
 Progress Homes LLC 418 Epic Dr
 Ramos Cruz 23 N Main St Apt 2
 Reath Jennifer 591 Hollywood Ave
 Reeder William O, Ann M 1044 Heather Dr
 Reitz Paul D 2681 Cinder St
 Rexrode Mahlon M RR 7 Box 609
 Rhodes Kevin L Est 32 W Queen St
 Rhone Curvin E 14 Doron Dr
 Rib Bbq 21 North Main St
 Rice John F 155 W Catherine St
 Rideout Frieda Est 402 E Washington St
 Rivera Ruben 467 E Queen St
 Roderick Debrick 3560 Scotland
 Rodgers Peggy L 872 Rustic Hill Dr
 Rojas Chavez C 248 S Third St
 Roush Richard E 56 N 2nd St
 Runyon Viola M RT 6
 Saez Rebollo Yara 142 Lincoln Way W Apt 6
 Saldivar Victor 515 N Franklin St
 Saller Veronica, PO Box 6010
 Sampoli Josephine A 745 Norland Ave 23
 Santamaria Jose L 441 Hollywell Ave
 Sandra Baer, Sellers TV Appliance 1930 Philadelphia Ave
 Schalk Roger W 304 Grandview Ave
 Schofield Hope M 630 Pleasant St
 Schuchman Michael A Jr 1236 Warm Spring Rd
 Schultz Barbara A 353 E Liberty St Apt B
 Seay Cary Jr 1415 Orchard Dr
 Sentry Rachel W 785 5th Ave
 Sharpe Renee B 630 Philadelphia Ave
 Shatzer Charles T 507 Paper Mill Rd
 Shaw Deanne 449 Cedar St
 Shelton F L III PO Box 1165
 Shew Terry L 513 S 2nd St
 Shifflett Terryllyn 2770 Roosevelt Dr
 Shopper Franklin 25 Penncraft Ave
 Shrestha Sumayal 1015 Philadelphia Ave
 Simpson Mary L 1158 West Gate Dr
 Slater Enola G, Mark 1070 Stauffer Ave
 Sliker Glenda F 1505 Palmspring Dr
 Sliker Glenda F Est, Richard K Hoskinson 147 E Washington St

Sloed Rose R RR 7 Box 609
 Small Emily C 26 S Federal St
 Smith Charles L, Barbara T 2739 Saint Joseph Ln
 Smith David T 1980 Clinton Ave
 Smith Donald L, Doris L 243 Grandview Ave
 Smith Dorothy 590 Montgomery Ave
 Smith Leslie 674 Heintzelman Ave
 Smith Myrtle E 185 S Water
 Snively Lincoln A 223 S 6th St
 Snyder Reuben E 404 Macintosh Way
 Snyder Richard F 128 E Catherine St
 Spangler Helen I PO Box 6010
 Spinella Mary G 707 Stanley
 Spoonhour Kelly L 323 S 4th St Apt B
 Spotts Ryan 7 Summer Breeze Ln
 Sprengle Lois J 1736 Wilson Av
 Stadbec Mary Jea 4385 Edenville Rd
 Statler Donald E 432 Highland Ave
 Statler Vanessa Yvonne 3473 Molly Pitcher Hwy
 Steinbach Paul 55 5th Ave
 Stephen Howard 63 Lincoln Rd
 Sternbergh G A 1256 Arbor Rdg
 Strite Wesley E 1233 Scotland Ave
 Stuart Jill A 128 Buckingham Dr
 Taylor Alice 7 Hemlock Cir
 Teal Eleanora B 237 Linden Ave
 Thane Phyu 946 Dewberry Ct
 Timberline 540 E Washington Ave
 Tnt Fireworks 1160 Superior Ave
 Todds Auto Body Todd Hornbaker 328 Wayne Ave
 Tri State Home Theat 1495 Lincoln Way E
 Trimmer Robert D, Marie E 1242 S 5th St
 Uphoff Karen S 3001 Liverpool Ct
 Valdez Catalina J 300 S Main St
 Vanarsdale Jacob 132 Buckingham Dr
 Vilsaint Felix 227 E Washington St
 Vonjess Mary Catherine 254 Farmington Rd
 Vonjess Robert Eduard, Peter A, John Von Jess 254 Farmington Rd
 Vonjess William James, Peter A, John Von Jess 254 Farmington Rd
 Wallace Consuella B 1459 Pleasant View Dr
 West Darlene S PO Box 402
 West Shore Anesthesia Assn PO Box 947
 Wever Betty J 319 1/2 Lincoln Way W
 White Anthony D 132 Lincoln Way W Apt 3
 Whiten Denae 1114 Scotland Ave
 Whitsel Beverly A 4043 Molly Pitcher Hwy
 Widdois Todd A 1520 Philadelphia Ave
 Williams Janice F 218 Village Sq
 Winters Betty Jean 1009 Hamilton Dr
 Wolfe Carroll 3756 Etter Rd
 Wolfe Doloris M 1150 Scotland Ave
 Wright Bradley S 4387 Guitner Rd
 Ziobrowsk Appraisals 1 North Second St

Chambersburg Pa 17202
 Appalachian Rehab Providence Place 2085 Wayne Rd
 Archer Eric H 330 Overhill Dr
 Arnold Rebecca A 1910 Mararosa Dr
 Barkdoll Nikki 10 W Washington St 3
 Beegle Renee T 2669 White Church Rd
 Bodkins Debra A 712 Lindia Dr
 Bowers Betty W, Lyle E 640 Shady Side Dr
 Broadband Remarketing Int LLC 900 Kriner Rd
 Buhrman Jodi L 1553 Majestic Dr
 Carroll Dustin 225 Criders Church Rd
 Cha Seif Li Y 50 Topaz Dr
 Chase Home Finance LLC 1818 Falcon Ln
 Chavez Prudencio 6490 Rock Hill Rd
 Cook Catharyn E 2085 Wayne Rd Apt 318
 Crest Collision 6520 Little Mountain Tr
 Crest Collision Inc 2773 Lincoln Way W
 Daugherty Kelly Lynn, Debra K 1611 Warm Spring Rd
 Diffenderfer Lissa 9849 Cir Dr
 Dufresne Jennifer, Jesse, John Von Jess 254 Farmington Rd
 Ebersole Michelle, Randy 1966 Wren Ct
 Edwards Brenda L 954 Bard Dr
 Elliott Connie J 7815 Mount Olivet Rd
 Falling Spring Nursing Home 201 Franklin Farm Ln
 Floor C Int#1775 925 Lincoln Way W
 Foley John P, Jean M 2678 Saint Paul Rd
 Foote Henry C, Mary H 3543 Fox Hill Dr
 Gallant Raynald 126 Ruby Dr
 George Jessica 252 Kennedy St
 Harbaugh Janine 674 Hamilton Ave
 Heckman Gary L 5362 Cumberland Hwy
 Hershey Christopher H, Gracie M 2566 Echo Spgs Rd
 Hershey Christopher H, Madison C 2566 Echo Spgs Rd
 Hummer Larry Jr 252 Kennedy St
 Johnson Bernice H 640 Mickey Inn Rd Lot 100
 Johnson Janet 130 Zircon Dr
 Johnson Kayla R 1278 Boyer Mill Rd
 Jones Emilie L 4498 Scotland Main St
 King Faye V 640 Mickey Inn Rd Lot 100
 King Nancy M Est 2085 Wayne Rd Apt 217
 Kramer Debra E 287 Westover Way
 Marietta Joseph 2919 Leafmore Rd
 Martin Beverly G, Roger E 6222 Mountain View Dr
 Mason Westley 2455 Falling Spring Rd
 Mazzone Gilliam R 3141 Church Rd
 Mccleary Family Trust Ua 12 06 01 17 Woodland Way

Mccleary Rosemary C, James F 17 Woodland Way
 Mcnair Dyrann 3111 White Church Rd
 Miller David 204 Jade Dr
 Mitchell Ian M 287 Westover Way
 Moes Southwest Grill Blue Burrito LLC 58 Carnelian Dr
 Monahan Roach Dawn M 501 Greenfield Dr
 Morgan Ralph A 1818 Falcon Ln
 Murray Ken F 3827 Pampas Cir
 Neville Henry 1441 Lincoln Way E
 Nypaver Melissa S, Danica 1723 Elizabeth Ct
 Orndorf Timothy J 3572 Eagle Dr
 Padgett Tyiesha D 292 Fillmore Dr
 Reely Peggy J 5893 Mountain Rd
 Reichard Brian 6650 Green Corner Rd
 Rgs Djs Amoco 1410 Doron Dr
 Rife Janet 170 Green Meadow Ln
 Ringer Sharoyne E, Richard 3449 Eagle Dr
 Ritchey Robert J 3150 Springview Dr
 Robert Nichole R, Eric D 2808 White Church Rd
 Rosenberry Beatrice J 790 Sollenberger Rd
 Rotz Carly 2551 Warm Spgs Rd
 Rung Tosh A 3141 Church Rd
 Ryder Violet K 1465 Warm Spring Rd
 Seif Charles L 50 Topaz Dr
 Shaleen Cory 3475 Church St
 Shank J Arnold, Kathy L 504 Twin Oak Turn
 Sheriff Claire 1553 Majestic Dr
 Shives Howard A Jr 1282 Crottlestown Rd
 Smeltzer Gerald D 645 S Edwards Av
 Smith Donald L, Doris L 4930 Burkholder Rd
 Starr James 126 Kennedy St
 Starr Ean W 4845 Rumler Rd
 Stevens Brandi K 1892 Johnson Rd
 Stratigos Rick 6520 Little Mountain Tr
 Taylor Matthew P 6431 Olde Pine Dr
 Tharp June 4335 Scotland Main St
 Timberline Supply LLC 5274 Sunset Pike
 Ulrich Thomas A 430 Overhill Dr
 Uscier Susan C 1686 Richardson Dr
 Vonjess Benjamin Fredrick, John G Jr, John G Von Jess 254 Farmington Rd
 Warner Justin 164 Sollenberger Rd
 Whitmore Dawn M 1618 Peachtree Ln
 Williams Gaynell P 2311 Springfield Dr Ph
 Witherow Thomas E 922 Anthony Hwy
 Wolford Eric E 2639 Henry Rd

Concord Pa 17217

Clinger Electric 736 Baltimore Pike

Doylesburg Pa 17219

Stake Guy W PO Box 1025

Dry Run Pa 17220

Heistand Eunice M PO Box 132

Fannettsburg Pa 17221

Davis Peggy A 11532 Creek Rd
 Fleagle Ira 11532 Creek Rd
 Shindledecker Crystal L PO Box 284

Fayetteville Pa 17222

Arenholz Kerri F 6345 Oak Leaf Ln
 Baker Nancy 3301 Lincoln Way E 120
 Baranowske Michelle E 12160 Loop Rd
 Beam Amy 10470 Golf Course Rd
 Besecker Mildred M 353 Lincoln Way W
 Bietsch Charles 40 5th Ave
 Brindle John N 6375 Chambersburg Rd Ofc
 Brookens Jane 538 Mt Pleasant Rd
 Broomes Joyce D 30 Turner Dr Apt 2
 C C Manufactured Housing Comm PO Box 261
 Calaway Betty J 5400 Lincoln Way E Lot 57b
 Carnell Rory I, Mary R 6375 Chambersburg Rd Lot 19
 Charles Jean-Louis 33 Turner Dr Apt 2
 Crotty Donald 2349 Pine Grove Rd
 Daniels Willard F, Mary V 307 Coldspring Rd
 Diamond Jennifer 128 W Main St
 Fickes Randy L 136 Mont Alto Rd Apt A
 Ford Motor Credit Co Retail 384 Westview Rd
 Fortney Kelly L 6310 Fairway Dr W
 Funk Charles W 6375 Chambersburg Rd Apt 104
 Village of Laurel Ln
 Gayman Joseph F 5860 Fair Way Dr West
 Gsell Bertha C RR 1
 Horvath Joseph A, Clara 301 Mccrosson Dr
 Jennings Auto Body 128 W Main St
 K Enterprises Auto Sales 5642 Lincoln Way E
 Kalinich Daniel R 5642a Lincoln Way E
 Kennedy Samuel W PO Box 135
 Kingsley Barbara 6375 Chambersburg Rd
 Klimkiewicz William B 527 Nicklas Dr
 Kuester Deborah L 129 Mt Union Rd
 Lynn Robert P, Beth A 384 Westview Rd
 Mack Naquia A Hall 120 Lincoln Dr
 Martin Andrew G 3269 Cook Rd
 Mason Vivian PO Box 139
 Mcbride Paul 8230 Michaux Dr
 Mccleaf Mary E 6361 Chambersburg Rd
 Mcintyre David 120 Lincoln Dr
 Mejia Ronald A 1140 Black Gap Rd
 Minnick Donna P 311 Middour Ave

Monroig Misty R PO Box 138
 Mumpower Richard 5188 Spruce Rd
 Nixon Robert 63 Richie Rd
 Orange Paul D MD 4225 Lincoln Way E PO Box 608
 Patriot Federal Credit Union PO Box 138
 Peoples Darryl 28 E Main
 Piper Jeff B 115 Wagner Rd
 Poe Margie C 1561 Black Gap Rd
 Rice Zachary W 21 Hill Crest Rd
 Rotz Lonny A 11302 S Mountain Rd
 Routzahn David 198 Black Gap Rd Lot 70
 Salasky Beverly 6928 Fairway Dr E
 Shockey Kimberly 28 E Main
 Shoemaker Carol Jean 6377 Oak Leaf Ln
 Smith Alison E, Oliver W 866 Corls Rd
 Spangler Catherine, Aaron RD 1
 Spence Steven 467 Baker Rd
 Spittler Virginia R 3747 Mountain Shadow Cir
 Sponseller Todd 6130 Greenbriar Dr
 Stamper Sheila 643 Houser Rd
 Stevens Melissa, Quincy 238 W Main St
 Stewart D Frank 6375 Chambersburg Rd Lot 15
 Stumbaugh Charles 7489 Lincoln Way E
 Thrapp Carolyn 5840 Fairway Dr W
 Uglow Michelle 1463 Mountain Shadow
 Umpleby Elizabeth Piney Mtn Nursing Home
 6375 Chambersburg Rd
 Waganan Della J 11041 S Mountain Rd
 Washington Granville D 7108 Brownsville Rd
 Wilson William M 7048 Sandwich Ln
 Zimmerman David 200 Cresthaven Dr

Loudon Pa 17224

Beecher Anthony D 860 Path Valy Rd Ft
 Fogle Shirley 12585 Main St Fort
 Greene Calvin 8926 Path Valy Rd Fort
 Keefer Sharon 8315 Sweetwater Rd Fort
 Kennedy Samuel W PO Box 38 Fort
 Kilpatrick Edward F Box 252 Ft

Greencastle Pa 17225

Afms Inc 60 S Washington St
 Alaragi Maitam H 204 S Ridge Ave
 Alphin Mary A 493 Pensinger Rd
 Baker Blaine 382 Carolee St
 Biscoe Brandon C 13790 30 Molly Pitcher Hwy
 C Evon Barvinchac 11142 Williamsport Pike
 Cahill Robert D 4212 Caseytown
 Carls Drug Store 145 N Antrim Way
 Cavins James W 15274 Bowman Ct
 Churchey Robert 3735 Sportsman Rd
 Cirilo Ricardo 314 Zarger Rd
 Clark Joseph G Jr, Byron C 116 Hykes Rd E
 Clever Thomas R 5620 Timmons Dr
 Cline Collision Repair 6141 Hager Rd
 Cline Jack 14397 Mercersburg Rd
 Clopper Candice P 12497 Gearhart Rd
 Coby Jerrie 77 Eastern Ave Apt 8
 Cordel Barbara J 771 Tower Dr
 Cordell Daniel L Sr, William 771 Tower Dr
 Crouse Judith G 43 E Franklin St
 Daley Nellie 9012 Rabbit Rd N
 Dickinson Jennifer 26 Williams Ave
 Dixon Pamela M 455 E Baltimore St
 Donaldson Mark A 225 S Antrim Way Apt 6
 Ecton Susan 43 W Baltimore St
 Engel Morgan J, Howard L 4319 Warm Spring Rd
 Ernharth Robert W 235 Oak Ln
 Filoc, Oshkosh Corp 1080 Hykes Rd
 Finnick Heather M 711 Lee Dr
 Gary William M 3700 Rolling Hills Dr
 Gaylor Alison R 2479 Pikeside Dr
 Gingrich Dorothy M 12280 Carol Ave
 Gladfelder Ronald 12826 Binkley Rd
 Graham Nancy L Est 143 E Madison St
 Greencastle Est Under Pellicano Inc 2775 Buchanan Trail E
 Grove Cora I 171 Apple Dr
 Haas Edward C Jr, Gloria M 6272 Hager Rd
 Heiser Dawn E 225 S Antrim Way
 Helman Kayla N 2962 Conococheague Ln
 Hendricks Michael A, Erin B 75 Chadwick Dr
 Henson Jarvis M N Carlisle
 Hockenberry John S 3821 W Weaver Rd
 Hollingshead Mary E 1000 Woodland Park Way
 Holman Avarice G 15118 Glade Te 144
 Hoover Carrie, Troy 12048 Crestview Dr
 Horst Merle 12286 Hollowell Church Rd
 Horst Merle 12450 Hollowell Church Rd
 Houck Ricky L 673 Dresden Cir
 Jaime Diane M, Roberto 2712 Hoffman Rd
 Kauffman Douglas K PO Box 100
 Kidane Mehret W 503 Brookview Dr
 Kline Paul Est, Linda Martin 9955 Thompson Dr
 Laman William M 7645 Molly Pitcher Hy
 Lape Amy 4648 Warm Spring Rd
 Layman Christine 37 W Franklin St
 Layman Jack R 37 W Franklin St
 Lehman Sneha P 252 Hykes Rd E
 Lehmans Egg Service Inc PO Box 99
 Line Jeremy D 4220 Scar Hill Rd
 Lipscomb Kyle A 12280 Carol Ave
 Mankoski Sean E 6141 Hager Rd

Mark Sites, Unique Service 4998 Rice Hollow Rd
 Mccauley Jennifer L 105 E Baltimore St Apt C
 Megee Harold R 2279 Grove Meadow Ln
 Mil Jordan R 225 S Antrim Way Apt 6
 Miller Sheldon T 605 E Baltimore St
 Nelson Robert J 766 Shannon Dr N
 Penrod Barry J 105 S Jefferson St
 Peratino James 6208 Hager Rd
 Phanelson Vergie 25 E Baltimore St Apt 3
 Plume Deborah J 545 Shannon Dr N
 Ringler Stanford Est 15243 Bowman Ct
 Rodriguez Saldys S 3819 Grosh Dr
 Russman Glenn Norman, Robert E II 161 N Allison St
 Russman Michael Steven, Robert E II 161 N Allison St
 Schwalm Robert W, Carol L 483 N Shannon Dr
 Sharar Dorcas N 8971 Kuhn Rd
 Sharretts Body Shop 114 S Jefferson
 Silkowski Don Jr 4017 Bullitt Rd
 Stamper Jant E 34 Milnor Rd
 Trueax Brian 11383 Melody Rd
 Victory Lane Car Wash 11011 John Waye Dr
 Ward Genevieve RR 2
 Washington Roy 114 S Jefferson
 Wildasin Tamara L 463 Century Dr
 Wolfensberger Meggan B 763 Joy Dr
 Younker Michael 404 S Carlisle St

Lemasters Pa 17231

Horsfall Kathryn K PO Box 92
 Knaggs Michael V PO Box 133
 Leab Terri R, Terri Byers PO Box 46
 Roppolo Clinton W PO Box 34

Marion Pa 17235

Bautista Guillermo, Celso PO Box 40
 Demarco Diane L 5390 Main St 2nd Floor
 Devore Anna A 1155 Otis
 Statler Donald A 169 Colorado St
 Wagner Jarvis PO Box 151
 Wincer Mary E Life Tenant PO Box 218

Mercersburg Pa 17236

Allen Branton Inc 321 Park Ave
 Amos Michael F 11978 Punch Bowl Rd
 Bricker H L 9992 Ft Loudon Rd
 Burdette James 8656 Corner Rd
 Carmack Garry R 34 W California St
 Choice Collision Center 380 N Main St
 Decker Karen L PO Box 233
 Delucia Russell L 11027 Shimpstown Rd
 Dickinson Benjamin G, Clifford Thorne 300 E Seminary St
 Donahoe Michael, Sara Donahoe 9703 Blue Spring Rd
 Ehrenfeld Pauline, Joyce L, Needham 10444 Clay Lick Rd
 Emby Trina L, D K Choice Collision 4581 Lemar Rd
 Farmers Merchants 12316 Buchanan Trail W
 Gordon Warren J 3313 Mountain Rd
 Goshorn Jonathan 6265 Charlestown Rd
 Gruppe Michael 300 E Seminary St
 Hawbaker Blanche H 125 Linden Ave
 Hissongs Custom Svcs 8740 Hissong Rd
 Iturrate Miguel L, Donna K 5391 Charlestown Rd
 Jones Market 431 Loudon Rd
 Jones Charles W 229 S Fayette St
 Keefer Donald W 11524 Sylvan Dr
 Leasure Shawna L 233 N Main St
 Meisner David 300 E Seminary St
 Meyers J Randolph 302 Linden Ave Box 133
 Miskowski Tyler J 8765 N Mountain Dr
 Monismith Patricia 36 W California St
 Nunn Lois 200 Faust St 207
 Pensenger Paul, Mary 9413 Blue Spring Rd
 Peterson Craig 12560 Licking Creek Ct
 Poffenberger Justin D 12316 Buchanan Trail W
 R G Blankley Trucking, Renee Preso 9370 Games Rd
 Radd John 3689 Mercersburg Rd
 Reese Steven S PO Box 358
 Ryder Merle William 4704 Charlestown Rd
 Sauffley Ellen M RR 3
 Seville Jason 32 E Seminary St Apt 2
 Sixeas Brandon T 6971 Charlestown Rd
 Snyder Gladys 200 Faust St 207
 Starenchak Rhonda L 10771 Etter Ave
 Stoner Charles J, Jane D 12979 Buchanan Trl W
 Stoner Wayne E 2000 Heavenly Acres Ridge Rd
 Thorne Kathleen M, Clifford 300 E Seminary St
 Ua 27-Jan-04 Marle William Ryder Revocab Le Living
 4704 Charlestown Rd
 Whitetail Ski Co Inc Gro 13805 Blairs Valy Rd
 Witmer Chad 11240 Lafayette Rd
 Woodward Robert J 8801 Oellig Rd
 Woodridge Robert, Gay J 2428 Tollgate Ridge Rd
 Woolridge Jeffery, Gay J RR 3 Box 92a
 Yablonski Max L III 3768 Lamar Rd

Mont Alto Pa 17237

Chu Carina PO Box 34
 Conner Linda Lee 5411 Anthony Hury
 Harbert Nancy L PO Box 183
 Herrington Fred J Sr 107 Reynolds Ave
 Mary Melinda R PO Box 8
 Rosenberg Carol A, Chad L Box 641 309 Jones Ave Apt 5
 Shreve James, Nancy Mccul G PO Box 151

Spencer Patti S 227 Park St Apt 215
 West Maria 1 Yew St

Orrstown Pa 17244

Curley Janet 3930 Orrstown Rd
 Deaven Marlin E 13508 Cumberland High
 Demottez Joseph David Est 3827 Orrstown Rd
 Evjene Jacob R 13556 Cumberland Hwy
 Foust Michael L 6428 Orrstown Rd
 Georges Mini Mart LLC 13387 Cumberland Hwy
 Pevey Jonathan L, Jacob S 3645 Orrstown Rd Apt 1
 Smetzer Ada M Orrstown Personal Care Home
 3329 Orrstown Rd
 Smith Kayla L 9176 Iron Bridge Rd

Quincy Pa 17247

Bishop Norma V PO Box 128
 Daub Lola K PO Box 128
 Etter Raymond S Sr, Larry O PO Box 27

Rouzerville Pa 17250

Cool Jean L 11761 Pen Mar Rd
 Cooley Jean L PO Box 43
 Mcferren Mary 11814 Pen Mar Rd
 Mellott Eric D PO Box 156
 Snyder Susan 54 Walnut Dale Rd
 Sockacki Henryk 8 Boschandel Rd Les Essards

Roxbury Pa 17251

Bowers Dean A PO Box 21
 Dan Llewellyn 426 Green Ln

Saint Thomas Pa 17252

Anderson Brenda K 107 Springwood Ave
 Belk Teri A PO Box 182
 Bigler Alyssa M 6728 Lincoln Way W
 Brindles Auto Body 7710 Cumberland Cir
 Courtney Cynthia S 230 St Thomas Edenville Rd
 Dietrich Margaret, Ivan Jr RT 1
 Figueroa Joseph M 5723 Jack Rd
 Hall Leandra F 10462 Lincoln Way W 3
 Harvey Cheryl A 4790 Race Track Rd
 Hoke Paul G 5126 Lincoln Way W
 International Guild of Lamp Researchers Lamplighters
 Farm 10111 Lincoln Way W
 Justice Christopher M 2210 Apple Way
 Kalathas Antonios 230 School House Rd
 Nelling D Chrysteen RR 1
 Peterson Amanda 7710 Cumberland Cir
 Sanders Shanice R 2819 Keller Rd
 Thomas Edna R 10462 Lincoln Way W 3
 Yeager Roger 128 Pleasantwood Ave

Scotland Pa 17254

Bieber David C PO Box 29
 Crouse Joseph PO Box 425
 Iesi Pa Corp Chambersburg Hauling PO Box 399
 Scotland Family Medicine Inc 3730 Scotland Rd

Shady Grove Pa 17256

Bourgeois Clarence G 1853 Buchanan Trail E PO Box 118
 Lenhart Harry E 1830 Buchanan Trl E
 Stockslager Robert PO Box 56

South Mountain Pa 17261

Benner Richard, South Mountain Restoration
 10058 S Mountain Rd
 Gill Dorothy M, Joseph A Box 123
 South Mountain Restaurant 10058 S Mountain Rd
 Verdier Tina L PO Box 171

Spring Run Pa 17262

Devlin Sally A 17055 Timmons Rd
 Hockenberry Donald H 18315 Dry Run Rd W
 Morrison Robert L Box 41
 Naugle Scott S 17942 Dry Run Rd W

State Line Pa 17263

Livengood Stella M 171 East Ave
 Myers Robert W PO Box 429
 Snyder Herman M Est PO Box 241

Upper Strasburg Pa 17265

Smith Harry H, Carol L Whited PO Box 86

Waynesboro Pa 17268

Allen Julia E 120 W Main St 407
 Ambrose Donald L 13013 Welty Rd
 Banas John 409 W 8th St
 Barnhart Gennifer, Jason 102 Garfield St
 Barr Christine 433 Cleveland Ave
 Baumgardner Ann R 13781 Midvale Rd
 Bellotti David A 13938 Crest Ave
 Berger Ronald E, Karen M, Scott 15 S Oller Ave Apt D
 Best Western 239 W Main St
 Biddinger Rose 301 N Grant St
 Bingaman Patricia A 239 Park St
 Biser Donald PO Box 881
 Bloom George F, Susan C 216 Hamilton Ave
 Bower Eleanor K Altman House PO Box 808
 Bowman Maureen F, Terry L 232 S Church St

Boyd Diane 12218 Red Hawk Dr
 Boyd Transport Inc 12218 Red Hawk Dr
 Brallier John 11468 Mentzer Gap Rd
 Brechbiel Alice P 113 Ridge Ave
 Britsch William 11475 Pine Hill Dr
 Brown Mildred L 125 Cottage St
 Buchanan Auto Park Inc 11194 Buchanan Trail E
 Byers Gladys 16 E North St
 Celestial Acres LLC 11297 Weatherstone Dr
 Chavis Hughie P 121 E Main St
 Chick Ronald C DC 19 N Church St Rear Box 287
 Clarice Rogers 615 S Potomac St
 Cline Justin 309 Commerce
 Cline Kimberly J Po Box 446
 Coker Claudia 11655 Brookdale Dr
 Collins Shawn M 617 E Main St
 Cook J D 12293 Pen Mar Rd
 Cook Michelle D 8876 Picadilly Cir
 Copeland Roy 36 W Main Apt 2 St
 Crawford Jeffrey M 609 Vista Ct
 Crouse Bertha D 3343 Waynecastle Rd
 Custer Christopher 245 Wayne Ave
 Dagenhart Omar Middle Nam 12166 Country Club Rd
 Dave Shockey Autobody 5662 Buchanan Trl E
 Deavers Jason T 11969 Old Forge Rd
 Doty Thomas 236 Crown Ct
 Downin Minnie 8035 Anthony Hwy
 Everlett Larry 10625 Sunburst Dr
 Farmers Merchant Bank 12245 Red Hawk Dr
 Fenderson Bernard PO Box 793
 Fink Cheryl 21 S Grant St Apt 5
 Five Forks Fruit 3966 Clay Hill Rd
 Flemming James C 230 N Grant St
 Foundrymans Group WC Mark Cogan Pres 9th St & Clayton Ave
 Fritz David 81 W Main St 2
 Fry Margaret C 92 W Main St
 Funk Charlotte P 120 W Main St
 Gee Bethany L 232 N Grant St
 Geesaman Kelli S 11830 Orlando Cir
 Gelwicks C Chester 9368 Tomstown Rd
 Hahn Dennis W 47 N Phillips Ave
 Hammonds James M 11809 Orchard Ln
 Hampton Elizabeth PO Box 446
 Hanuszak Laura I 505 B W Main St
 Hardman Richard W, Sandra M 13417 Meadowview Ave
 Harshman Thelma M 6489 Nunnery Rd
 Haupt Benjamin V 16 E 2nd St
 Heard Thomas 9245 Oyer Dr
 Heffner Noreen R Est 25 N Potomac St Apt 302
 Henicles Market 42 W Second St
 Henson Kenneth N 9250 Gap Rd
 Howes Dale 12968 Old Penmar Rd
 Hunter Davis Jo A 8720 Orlando Rd
 Irving Company P A 11780 Orchard
 Jackson Steven W 5628 Iron Bridge Rd
 Jamison Ronald E 510 Hollengreen Dr
 Johnson William L, Millard 21 Cleveland Ave
 Jones Edward 609 Vista Ct
 Kauffman Dianna 5350 Bte
 Kear Richard E 14286 Wingerton Rd
 Keller David S, Dawn F 9285 Dyer Dr
 Keller John W 11460 Pine Hill Dr
 Keller Kristen, Jason 13121 Welty Rd Apt 4
 Kline Rebecca 214 N Potomac St
 Kneasel Irwin R 419 N Church St
 Koster Jeffrey 8328 Thames Ct
 Kulla Taylor 11617 Woodlea Dr
 Lamb Frances J 11370 N Garfield St Ext
 Lasorsa Amy E, Louis 11297 Weatherstone Dr
 Lee Sang C 925 Eastland Rd
 Lehman Robert 11582 Buchanan Trl E
 Lewis Albert 10576 Fish & Game Rd
 Loflin Ruth 14527 Charmian Rd
 Lucas Carolyn L 8303 Sheffield Manor Blvd
 Lynn Pontiac Cad Inc 1035 E Main St
 Manning Alicia R 107 S Potomac St
 Martin Jay R, Cynthia Martin 15937 Hollowell Church Rd
 Martz Patricia D, Josiah C 300 N Grant St
 Matthews James E Jr, Nancy E 11753 Anthony Hwy
 Mcclleaf Lisbeth, Steven 8300 Mentzer Gap Rd
 Mcclure Gene B 13367 Old Mill Rd
 Mccrea Elsworth, Jean 14021 Buchanan Trail E
 Mcneil Richard K, Dolores A 7839 Anthony Hwy
 Melling Glenna E 238 Fairview Ave
 Mellinger Thomas A 238 Fairview Ave
 Menges Peter C 11950 Mentzer Gap Rd
 Meyer John Jr, Kevin M 10738 E Buchanan Trl
 Miller Charles R RR 2
 Miller Dolores E 316 Commerce St
 Millman Gerard 140 E 2nd St
 Minnich Denise J 227 Dickinson Ave
 Minnier Tyler 45 E Second St
 Moats Gladys G 230 Ridge Ave
 Moats Robert 10444 Old Forge Rd
 Moore George 413 Fairview Ave
 Moser Erma 120 W Main St
 Mouser Bruce 216 W 5th St
 Myers Terry 11729 Gehr Rd
 Newcomer Tony A 305 Northfield Ave Rear
 Odell Frances C, Melvin L 11715 Woodlea Dr
 Pan American Auto Sales Inc 11478 Buchanan Trail E

Paquette Robert 227 Hamilton Ave
 Patterson Kenneth A 9103 Capital Hill Rd
 Perry William 23 Fairview Ave
 Pine Zachary S 14778 Ridge Rd D
 Pinsky Trista 130 Cottage St
 Piper Snyder Cheryl 618 Fairview Ave
 Poole Charles 200 Crown Ct
 Poper Betty J 72 Mount Vernon Ter
 Potts Mae 734 Ringgold St
 Potts Mary F 239 Park St
 Reed Donald 94 W Main St
 Reed Mary L 16 W 4th St
 Ressler Corinna 8834 Bakner Rd
 Richeson Hella Box 283 A RT 5
 Runge Brennan K 130 N Church St
 Scott Thelma H 14527 Charmian Rd
 Sease Helen Elizabeth 308 S Oller Ave
 Shank George W 7344 Slatbown Rd
 Shindledecker James E 18 1 2 E Main St 3
 Short James P 15056 Wingerton Rd
 Short Susan R 344 Geiser Ave
 Shriver Ida Lucille 91 Mount Airy Ave Apt 1
 Slick Amanda L 103 E North St
 Smith Alan 433 Cleveland Ave
 Smith Amber 8160 Anthony Hwy
 Smith Gregg A 104 1/2 Garfield St
 Smith James E 38 S Potomac St Apt 1
 Soffe Edward 8750 Harper Dr
 Steitz Marian C, Eve Natoli 13245 Buena Vista Rd
 Stoner D Roy 712 Prospect St
 Stoner Donald A 14714 Hoovers Mill Rd
 Stoops Clara R, Owen M 397 Fairview Ave
 Swank Jonathan L 13 Philadelphia Ave
 Swope Joshua A 9381 Tomstown Rd
 Tarr David W 600 F S Potomac St
 Taylor Georgia, James O 208 Hoffman
 Teledyne Landis Machine 360 S Church St
 Terry Mary 506 N Potomac St
 Town Center Car Wash & Storage LLC 4421 Marsh Rd
 Valentine Kristin N 400 Abigail Ave
 Warrenfeltz S Annette 200 Fairview Ave
 Whittington Edward Christmas Club 14328 Buchanan Trl E Trlr 25
 Williams Frank 217 W N St Apt 21
 Winkler James T 12266 Blue Mountain Ave
 Wkrd Family 4421 Marsh Rd
 Wood Kathy L 14061 Gardner Ave
 Woodring Bobbie A 244 W 2nd St
 York Refrigeration, Eileen M Green York Intl 100 Cv Ave
 Zuckerman Richard 227 Fairview Ave

Willow Hill Pa 17271

Sasso George, Peggy 14445 Shady Pine Rd

Zullinger Pa 17272

Cowder Johnathan, Rhonda 12222 Polktown Rd
 Imes Melvin A Pleasant View Pk
 Mckee George M Jr, Nancy J PO Box 247
 Riffle John M PO Box 117
 Super Zullinger Mart 5030 Buchanan Trail E

Greene County

Aleppo Pa 15310

Schiller Suzzette 282 Deep Valy Rd

Bobtown Pa 15315

Aboko Jacqueline PO Box 276
 Clites Christian 356 S Willis St
 Imrich Albert L 377 N Moreland St PO Box 47
 Marietta Linda PO Box 123
 Shanor Jennifer PO Box 323
 Szczyrbak Harry H PO Box 105
 Vargo John M RR 1

Brave Pa 15316

Tennant Patricia Est PO Box 716

Carmichaels Pa 15320

Bertugli Amelio Rte 88 S RD 1
 Bottled Gas Svc 106 W Greene St
 Crilly Douglas P 150 Sara Ln
 Crutchman Katie Grace 219 Ceylon Rd
 Czynewski William 405 Ctr St
 Gablers Drugs 106 S Market St
 Hager Randolph PO Box 177
 Harrison Carol 118 Short St
 Hathaway Hope 401 Old Town Rd
 Holaren Andrew 119 Stevenson Ln
 Hultz Anne 200 Parkvue Knoll
 Husarcik Agnes Precious Moments Pch 212 Randolph St
 Hyncekeal Ella Est 561 Rte 88
 Kensic Edward, Louis Relosky 805 W George St
 Kino Jerry Dale, Andrew PO Box 142
 Kramer Nancy 211 Liberty St
 Krause Richard 109 Yeash Ln
 Krkovich Helen Est 553 Old Waynesburg Rd
 Levicky Audra M 300 W South St
 Lough John W 197 Maple St
 Mccann Lanny R 114 Randolph
 Mcgowan Harvey A Est 95 Fair St
 Osborne Carl J 430 W George St

Phillippi Grover Box 231 RD 1
 Phillips June 74 Rte 21 Mhp
 Sargent Dean M 156 Schoolhouse Ln
 Sherry Patricia A 390 Ceylon Rd
 Shop N Save 560 Rte 88
 Smith Donald L Est 545 Old Waynesburg Rd
 Smith Rithella Shimek 149 Maple St
 Sova Robert E 140 Liveasy Rd
 Stanley Carolyn, William 102 Cedarwood Dr
 Super Street Station 203 S Market St
 Turian Helen, John 415 Ceylon Rd
 Turian Helen D, John 802 W George St
 Ullery Ralph 132 Ullery Rd
 Urbany Helen PO Box 354
 Viencok Thomas M 120 Carmichaels St
 Waters Joanna R 2541 E Roy Furman Hwy
 Whipkey Jackie 504 Parkview Knls
 Whipkey Stuart 668 N Eighty Eight Rd
 Zuspan Charlotte A, William L RD 1 Box 128 D

Clarksville Pa 15322

Bartus Hazel W 26 Walnut St
 Bottari Charlotte P, Mcdaniels PO Box 13
 Bupka Benjamin M 18 Clark St
 Citizens Auto 120 5th St
 Cyr Kevin L Sr 120 5th St
 Evans Gloria PO Box 13
 Honomichl Kerry 119 School St
 Limin On The Moon LLC 1506 N 88 Rd
 Lrose Angel R 29 Clark St
 Maize Gayle PO Box 528 527 Sugar Ln
 Malone Percy D 2 Oak St
 Mattish Charles E PO Box 199
 Mcllelland C Irvin, Amelia 24 Walnut St
 Mcdaniels Homes P PO Box 13
 Nyswaner Clifford M PO Box 533
 Rhoads Timothy M 122 Elm St
 Werner Richard B PO Box 533
 Wilson Jane Mary PO Box 426
 Young Jonathan 26 Walnut St
 Zangla Domenick Est PO Box 644

Crucible Pa 15325

Buttermore Ljubica Est Box 353
 Dragich Veronica M 115-78 2nd St
 Hines Jennifer PO Box 114
 Lilley Michael PO Box 304
 Wagner Barbara A, Walter R PO Box 246

Dilliner Pa 15327

Carey Richard, Suzanne 637 Walnut Hill Rd
 Dodson Myrtle E 301 Moffit Rd Apt A
 Holbert Trucking Inc 184 Holbert Stretch
 Mcdonald Robert L RD 1 PO Box 279
 Namet Charles 1000 Bobtown Rd
 Pohobich Ernest RR 1
 Yoney John Est 443 Creek Hill Rd

Garards Fort Pa 15334

Kennedy William N 620 Mapletown Rd

Graysville Pa 15337

Bamberger Reed L 2299 Browns Creek Rd
 Marshall William C 155 Stringtown Rd PO Box 128
 Webster Brandy N, Jason A, Noah E 108 Carter Rd

Greensboro Pa 15338

Agulara Julia 5524 W Market St
 Allegheny Tower 198 Maple Ridge Rd
 Blake Seth 195 Pump Sta Rd
 Burich Andrew S Jr, Faye L PO Box 133
 Community Medical & Dental P 7 Glassworks Rd
 Cornerstone Care 7 Glassworks Rd
 Dovillers Virginia 126 W Otterman
 Drew Rachel E 202 Front St PO Box 251
 Duranko Derick 140 Greensboro Rd
 Elli Brittany A PO Box 271
 Jones Matthew 16 Hillman St
 Kalafsky Steve P, Gertrude J PO Box 503
 Monon Recreation Fed PO Box 295
 Rieder Keith L 7 Glassworks Rd
 Zaher Mary RR 1
 Zamora Martha 5524 W Market St

Holbrook Pa 15341

Chapon Kenneth R Star Rte Box 8
 Isiminger Thomas W PO Box 85
 Jones Kurtis D 404 Mt Zion Rd
 Matt Lewis J 186 Pine Run Rd
 McDonnell Lawrence J 40 Reeds Ln
 Shriver Theresa Est 1826 Tomms Run Rd
 Zeth Fred, Beth, Audrey G 131 Higgins Cemetery Rd

Jefferson Pa 15344

Baker Erwin 120 Coolspring St
 Blair Martin Terrence E 136 Washington St
 Dobbins Holly A 1467 Jefferson Rd Apt 288
 Hice Donald K 218 Sharpnack Hollow Rd
 Morris Ronald L PO Box 338
 Murphy Evelyn PO Box 243
 Ness Margaret PO Box 243
 Patterson Chad C PO Box 27

Pratt Beth 101 Hamilton St
Sands William H 355 Willis Rd
Thistlethwaite B K RR 1

Mather Pa 15346

Caltuna June R PO Box 75
Caltuna Lisa 429 4th St
Kuczykowski Chester R, Helen PO Box 222
Maison Edward E III PO Box 324 131 1st St
Milliken Michael J PO Box 328
Obrochta Joseph, Irene 59 Short St
Tedrow James A 272 Castile Ridge Rd
Washington Chevrolet PO Box 328

Mount Morris Pa 15349

Ammons Joshua PO Box 354
Aro Mining Products 201 Meadow Ridge Rd
Barber George Z IV, Melissa B 453 Bald Hill Rd
Bells Grocery LLC 211 Meadow Ridge Dr
Burke Elizabeth Po Box 162
Felton Eugene D Box 317
Felton Eugene E Box 317
Grossl Everett PO Box 84
Mccartney Patricia J 232 Wilson Rd
Mec Construction Inc 130 Meadow Ridge Rd Ste 28
Montgomery R Gregory PO Box 06
Phillips Robert 374 Bald Hill Rd
Pierce James A Est RD 1 Davistown Rd
Primary Care Center Of Mt Morris 104 Front St 102
Reel Harry E PO Box 114
Strickler David J PO Box 266
Waynesburg Wrestling Assoc PO Box 118

Nemacolin Pa 15351

Bialko Lori PO Box 216
Crilly Douglas P PO Box 149
Forsyth William H Est PO Box 28
Morgan Patricia A Box 81

New Freeport Pa 15352

Kiger Fred RD 1
Mccready Shyla 155 Fox Hill Rd
Phillips Gerald RR 1
Sand Hill Cemetery Assoc RR 1 Box 203
Taylor Gladys RD 1

Nineveh Pa 15353

Hopkins Ada Lou, John Box 46
Hopkins Dotty 1751 Browns Creek Rd

Rices Landing Pa 15357

Bayard Margaret P 145 Carmichaels St
Blassic Joseph W, Lucy 116 Millsboro Rd
Bowman Marion T 551 Carmichaels St
Harrison Frances E 114 Old Ferry Rd
Journic James L 128 Main St
Sams Jessie M 126 Water St
Shaffer William L 131 4th St
Stilwell Willis F 551 Carmichaels St
Swaney Henry 385 Airshaft Rd
Viencek Thomas M, Clarine 120 Carmichaels St
Weaver Jeremy D 110 Burke St

Rogersville Pa 15359

Jones Charles A PO Box 330

Spraggs Pa 15362

Dugas Wendy 331 Yeager Rd
Toland Roxanne 442 Rudolph Run Rd
Welshans Donald E Jr 565 Smith Creek Rd

Sycamore Pa 15364

Englert Wendy D, Robert 419 Hopewell Ridge Rd
Loughman Eileen, Van 1252 Browns Creek Rd
Parker Christopher J 961 Patterson Creek Rd
Stockdale Harold M RD 1 Box 214
Walker Charles E RR 1 Box 148
Weaver Colleen, Darrell 353 Dillie Rd

Waynesburg Pa 15370

Adamson Mary J 426 N Maiden St
Allen Michael F 205 Menay Hill Rd
Anderson Mary 191 Preacher Rd
Arbogast Matthew 666 Ross St
Atlas America Inc 125 Industry Rd
Bailey Charles Jr PO Box 1070
Baily Charles R PO Box 1070
Baker Jerry L 346 Stewart Hl
Barlow Liberty 24 S Washington St
Bedilion Delbert 225 E Lincoln St
Bendik David W 454 Dividing Ridge Rd
Berryman Mary F 151 1st Ave
Bland Matthew Seth 60 Northwest St
Boka Marnie 860 Bonar Ave
Brewer Viola 405 4th Ave
Byrne Jennie L 490 Bonar Ave
Calvert Anna, Joseph 1120 Smith Creek Rd
Carmichael Colby Daniel 514 Mt View Dr
Central Cab 155 Industry Rd
Central Parts Warehouse RD 2 Box 592 Rte 21
Chamberlain Terry R Cl-6265 175 Progress Dr
Chambers Roxanne 155 Rolling Meadows Rd

Chrysler Financial 271 Mcilvaine Rd
Chucks Collision Shop Inc 132 Jefferson Rd
Comfort Inn, Greene Motels LP 100 Comft Ln
Connolly Kathleen G 709 3rd Ave
Craig Casey 365 Hessel St
Cress Roy 279 Fordyce Run Rd
Donald E Shriver Sr Shriver's Video 1362 Mt Morris Dr
Dorazio Thomas G 1300 6th St Apt A
Eddy Amy, Joseph 195 Zimmer Ln 195 Zimmer Ln
Family Greene C 430 Oakview Dr
Finucane Thomas 187 Northwest St
Fox Ford Mercury 743 E High St
Free Laura E Est 695 N Morris St
Gecte, Popielarcheck 60 Zimmerman Dr
Graham George, James 217 Lanz Rd
Green Co Chapter No 123 2600 Smith Creek Rd
Greene County Country Club 1044 Lippencott Rd
Greene County Primary Care Pc 430 East Oakview Dr
Grinage Lillian A 271 W Greene St Apt C
Hamilton John R 69a S Cumberland St
Harding Dorothy L 252 S Lincoln St
Harry Yoders 281 Cherry Ave
Headley David 2463 Smith Creek Rd
Hoover Dorothy E, Robert 161 Iron Rock Rd
Howard John W 142 Stewart St
Hoy Contracting 3057 Mt Morris Rd
Hoyle Mary E RD 3 Sugar Run Rd
Huey Tyler 175 Progress Dr
Humble Carpet Decorating, Humble Johnny Bill
1000 E High St

Ivy Leaf School Inc 51 W College St
John Howard Olds Pont Buick 185 Wade St
Juskowich John, Nancy 346 Locust Dr
Kab Trucking 413 Jefferson Rd
Kaufman Lanty Paul 742 Garards Ft Rd
Keener George 141 Jefferson Rd
Kiger Sandria Ellen 113 3rd St
Killen Mary Louise 575 Sherman Ave
Lemley Mary 603 N Richhill St Apt 1
Lemley Mary S 600 Bridge St Apt 109
Leonard James E 447 Pisgah Ridge Rd
Lewis Dora Jane 300 Ctr Ave
Lidey Flora Cole 107 Curry Rd
Lippencott Alice L 250 Washington Rd
Lippencott Herman 191 Independent Rd
Litton Lonnie 108 Sheldon Run Rd
Lyle James O, College Town Diner 128 W High St
Lynch Amos Jr 454 Bonar Ave
Maffeo Philip D, College Town Diner 128 W High St
Martin Keith, Mary 844 Craynes Run Rd
Matesic Roberta M 237 S Washington St
Mayhle Brandy J, Brent E 324 Hoy Hill Rd
Mccracken Ben T 58 S West St
Mcghie Russell P 1138 Smith Creek Rd
Medfast Pharmacy Rte 19 & Sugar Run Rd
Miller Yvonne 405 E Oakview Dr
Milliken Blair Silvia, Kenneth P 575 Walnut St
Moore Encil E, Ruth E Franklin St
Mountjoy Walter G, Helen R 825 4th Ave
Ohara John M, Edna, L M 315 S Richhill St
Orum Elizabeth 79 S Morgan St A
Paolino Patricia A 495 N Morris St
Patton Tonya F 433 Patterson Run Rd
Pennsylvanias Future 1165 Park Ave
Peterson Marie E 1200 5th St Apt 107
Phillips Kevin, Sheila 53 S Morris St Apt C
Pierce Jody L 365 Hessel St
Pinelli Steven J Pc 232 Elm St Dr
R M Manufacturing 413 Jefferson Rd
Raber Allen 1470 Big Shannon Run Rd
Ratloff Janetta Est 52 W Green St 2 E
Roach James 225 Nazer St
Roberts Clyde Est 65 Crabspple Dr
Rolling Meadows Nursing Home 107 Curry Rd
Sams Jessie Est, Dr Mona Co 720 Dutch Run Rd
Scott James 1610 Lantz St
Semonick Mary, Pete 46 Country Club Rd
Sethner Andrew P 203 Happy Vally Rd
Sethner Mary Anne 201 Happy Vally Rd
Shaffer Christina L 554 Barton Hollow Rd
Shekerko David 195 Willow Rd
Shipe Bruce V 2163 Garards Ft Rd
Smith Tiffany N 155 Woodland Ave Apt 55a
Stephenson Carol L 183 Caldwell Rd
Stuck Tracy Lynn 215 Fordyce Rd
Sutton Michael 155 Woodland Ave Apt 58b
Sweeney Matthew P 51 W College St
Thistlethwaite Michael B, Lisa 950 Jefferson Rd
Thomas Celeste E 514 Mt View Dr
Transmission Dominion 657 Jefferson Rd
Tri State Health 20 Miller Ln
Ua 04-Nav-93 Russell P Mcghie Trust
1138 Smith Creek Rd

Victor Harry H 170 E Greene St Avalon Ct 18
Voight Dale 134 Thompson Gdns
Vora Praful 245 Elm Dr
Walheim Marybeth 93 Southwest St
Waynesburg Chrysler Jeep 1625 E High St
Webster Catharine E 209 E High St
Webster Catharine S 209 E High St
Webster William H 209 E High St
Wigner Janice 62 W Elm St

Williams Ronald L 1010 Woodland Ave 1
Yeager-Thornberg Ruth 1050 9th St

Wind Ridge Pa 15380

Barnhart David Raymond, Roger Lee 115 Veterans Rd
Carlisle Justin 450 West Roy Furman Hwy
Riley David M 375 Mccracken Rd
Scherich Rodney E 325 Wheeling Creek Rd

Huntingdon County

Alexandria Pa 16611

Dick Frederick, Dorothy 4997 Tadpole Holw
Giles Nicole A 7961a Juniata Vally Pk
Greene Jara R PO Box 21 5777 William Penn Hwy
Griffin Leroy RR 1 Box 101
Grove Harold K RD 1
Grove Ronald 8819 Sipes Rd
Hall Sierra 307 Shelton Ave
Harnish David 7407 Jersey Ln
Mutti Laurel E 8473 River Rd
Porter Alexandria Jo PO Box 113
Reinschmidt Robert J PO Box 231
Russell Logistics LLC 6259 Diehl Rd
Sprankle Robert E, Martha L 8085 Loop Rd
Wiser Reo 5604 Barree Rd

Blairs Mills Pa 17213

Burdge Joseph L 16374 Shade Vally Rd

Broad Top Pa 16621

Broad Top Mlt Inc PO Box 190
Brown Kevin PO Box 50
Lapenna Joseph J 25a Barn St PO Box 231

Calvin Pa 16622

Gallagher Richard 41 Lakewood Manor
Ruby Brandon L HC 1 Box 39

Cassville Pa 16623

Carver Casey J 17958 Cooks Rd

Dudley Pa 16634

Foster Katherine C, Thomas PO Box 237
Hall Diane PO Box 222
Marocchi Carolyn J 100 Crawford St PO Box 208

Hesston Pa 16647

Christina E Miller 4398 Racetrack Rd Apt 2
Foreman David PO Box 31
Grubb Linda, Jay 4290 Shellbrook Dr

Huntingdon Pa 16652

Ardrey David O 702 Oneida St
Arnold Justin 525 Penn St Apt 3
Bean Melissa J 10421 S Crooked Creek Rd
Bell Justin R 512 13th St
Bonsell Marcia L 12537 Stonecreek Ridge Rd
Brown Claude R, Lucille 2743 Warm Spgs Rd
Brown James L 9454 Sugar Grove Rd
Brown Jolene A, Brown John R 2743 Warm Spgs Rd
Bumgardner Lester P 324 Church St
Cars Unlimited RT 22 & S 4th St
Chu Jieping 1700 Moore St 672
Conner Vera S 5504 Alto Pacific Blvd
Cooper Daniel L Jr PO Box 261
Cunningham James H 1100 Pike St
Deck Raylene M 5504 Alto Pacific Blvd
Dubal Laurie, Thomas 5695 Orchard Rd
Dunlap Gertrude R 719 Mount Vernon Ave
Eby Earl E Jr, Karin L RD4 Box 393-D
Ford Josephine 1400 Wash
Gao Song 316 30th St
Garner Ellen G 730 Mifflin St
Garner John C 712 7th St
Getic Mildred Est 360 Westminster Dr
Gibbs Taylor R 1903 Penn St
Goldstein Peter 7913 Scott Rd
Gregory Patricia 1500 Washington St
Hassine Victor 1120 Pike St
Heaster Kirk 329 Penn St
Hockenberry Helen 8961 Standing Stone Rd
Horton Mary E 750 Washington St
Hughes Donald G 307 10th St
Jackson Sviatlana F 400 9th St Apt 701
Johnson Ronald Gregory 1100 Pike St
Johnston Frances Frances L Johnston
10337 Fairgrounds Rd
Kay Linda 6830 Toner Camp Rd
Knowles Carolin L 1725 Penn St
Kuter James S PO Box 551
Lamey Robert C 900 Bryan St
Leach Muhammad 1100 Pike St
Leffard Amy 2724 R Warm Spgs Ave
Leone John R 317 Jennifer Dr
Maniwa Rina PO Box 117
Mansberger Stanley L, Elsie M PO Box 245
Matter Jill C, John 3852 Cold Spgs Rd
Mcbride Samuel RR 1
Mcclain Wanda 1400 Wash
Mcloskey Colleen S 3631 Cold Spgs Rd
Miner Kay 600 Penn St Apt 507

Mishra Debasis 417 Penn St Apt 3
 Mowrer Lorraine E Est 14597 Trough Creek Valy Pike
 Norris Jason L 11193 Troy Rd
 Oneill John W RR 2
 Parks Robert M, Ethel RD 3
 Pendleton Jeremiah G PO Box 999 1120 Pike St
 Powell John H 9904 Stone Creek Ridge Rd
 Querry Elizabeth 606 Pennsylvania Ave
 Ramsey Lola J 304 Washington St
 Reahm Samantha I 11140 Stone Creek Ridge Rd
 Regional Diagnostic Imaging PO Box 382
 Remick Thomas A Jr, Dianna G 404 2nd St
 Roland Edward 711 Church St Apt 14
 Sams Industrial Supply 1431 Oneida St
 Scott Elizabeth A RD 4 Box 91
 Szczerba Cynthia 717 Warm Spgs Ave
 Sheehan Motors Inc RT 22
 Shehan Ronald 517 Washington St
 Shires Jean B, Edson S Crafts 309 4th St
 Shoemaker James S 307 10th St
 Sloan Jeffrey W 1124 Moore St
 Stitely Susan M 10295 Sanders Dr
 Stitely Susan M 10295 Sanders Ln
 Stultz Brown Ford Mercury RT 22 S 11th St
 Swigart Patricia B 2101 Ellis Ave
 Szczerba Cynthia 717 Warm Spgs Ave
 Theys Henry 10192 Raystown Rd
 Trexler Todd V 512 13th St
 Trimer Ellen L RR 1
 Tyrol John W 2204 Autumn Wood Dr
 Webber Randolph S 11517 Turkey Farm Rd
 Wike Deborah A 11038 Fairgrounds Rd
 Williams Evan P 1725 Penn St
 Xie Wenchao PO Box 1402
 Yocum Nicholas A 10151 Piney Ridge Rd
 Zinobile Amanda PO Box 295

James Creek Pa 16657

Caccamo Miriam RR 1 Box 239
 Eichelberger Susan RR 1 Box 64
 Felton Janie PO Box 37

Mapleton Depot Pa 17052

Keim Stephen, Jessica 15727 Orchard Rd
 Parks Bland R 8550 Parks Rd
 Smith Eugene PO Box 49
 Woods Clarence R PO Box 107

Mill Creek Pa 17060

Cohenour Zeke A PO Box 38 Main St
 Dell Stanley 12555 Big Valy Pike PO Box 20
 Dunkle Kenneth L SR
 Eisenhart Craig A 10897 Maddern Run Rd
 Odonnell Debra K PO Box 27
 Swanger Leona M HC 61 Box 464
 Tray John Lower St

Mount Union Pa 17066

Alesi John L 200 W Market St
 Banks David D 114 W Chesnut St
 Boozel Steven C 624 Riverside Dr
 Christoff Arthur S, Anna F, Roger L RD 3 PO Box 1547
 Cornell Colt M 112 W Garber St
 Fontenot Francis 104 S Division St Apt B
 Getz Robert F Jr 318 S Division St
 Goetz Charles J 305 S Moore Ave
 Hanes Steven 13266 Beacon Lodge Rd
 Hicks Wilsia, Robert RD 1
 Hicks Patricia 206 W Water St Apt B
 Hoffmaster Patty J 224 Silverford Hts Rd
 Hydecker Helen V Pama Ave
 Mentzer Kenneth R RR 1 Box 182
 Neumann Jennifer 104 E Market St
 Taylor Body Shop 206 W Water St Apt B
 Varner Douglas 100 W Market St Apt B
 Walter George E, Evelyn A RR 1
 Winfree Russel 322 N Jefferson St

Neelyton Pa 17239

Park Robert L, Tonya 23965 Decorum Rd

Orbisonia Pa 17243

Bankes Karen PO Box 454
 Clinger Catherine 11323 Pogue Rd
 Grove John 105 Ridgley St
 Mccartney Todd 11245 Pogue Rd
 Mooney Richard 5 Cromwell St
 Rhodes Deborah A 11323 Pogue Rd

Petersburg Pa 16669

Bracken John T 13066 Slate Hill Rd
 Dick Gilbert D PO Box 303
 Franks Michael 782 King St
 Henry Ernest W, Jane RD 1
 Hoffer Clara RR 1 Box 1034
 Kiratzis Cynthia 13885 Alan Seeger Rd
 Leonard William S Jr 3462 Walnut Ln
 Maneri Sadie 2634 Reed St
 Patterson Frank S PO Box 235
 Stalder Mathilda 2126 Spring St
 Wilson Claudia I PO Box Washing
 Young Margaret K, Angela M PO Box 158

Robertsdale Pa 16674

Bolinger Thomas W HC 1 Box 8b

Rockhill Furnace Pa 17249

R & G Steel Ltd PO Box 246

Shade Gap, Pa 17255

Covert Helen 23986 Croghan Pike
 Locke Denise PO Box 45

Shirleysburg Pa 17260

Lerdy Marion Jr Est RD 1 Box 102
 Morgan Myrtle I 11386 Nebo Rd

Spruce Creek PA 16683

Carper Joseph Wayne PO Box 66
 Johnson Walter Michael 3837 Spruce Creek Rd
 Myers Kristy 4260 Hillside Dr

Three Springs Pa 17264

Baddorf Virginia 21298 Church St Apt 302
 Ballas Barbara A RR 1 Box 1166
 Duran Jacob RT 2 Box 44
 Hess Norman M 7012 Fording Rd
 Jenkins Jacqueline M, Janvier RR 1 Box 766
 Renner Frances E RR 1 Box 1492
 Rhoat Mildred F 8433 Walnut Grove Church Rd
 Snyder Pamela A, Glen V RR 1 Box 918 C
 Walker Dolphene 20502 Old Mill Rd

Warriors Mark Pa 16877

Eyer Frances E, Charles L Box 25
 Ingram April 761 Loveville Rd
 Roans Body Shop 5538 Gracey Ln
 Rumbel Dorothy V, Larry D 5538 Gracey Ln
 Waite Emily M 1609 Dry Hollow Rd

Indiana County

Alverda Pa 15710

Williams Homer Est, Son of John B Williams

Arcadia Pa 15712

Eco Concrete Inc 135 E Live Oak Ave Ste 210
 Eco Ind 135 E Live Oak Ave Ste 210

Armagh Pa 15920

Allison Ronald P RD 1 Box 506
 Allison Ronald, Gloria 14 Allison Rd
 Bennett Alex R PO Box 316
 Blonar Harry PO Box 407
 Cramer Barry 57 Howards Traile Ct
 Pettit Emily 1012 Fox Rd
 Wilt John 37 Church St PO Box 72

Aultman Pa 15713

Bicknell Jerome H 127 N 4th St

Black Lick Pa 15716

Daily Russell PO Box 188
 Devinney William PO Box 188
 Distefano Pamela B PO Box 219
 Guiste Robert A Est, Racheal PO Box 302
 Marsh Shari 333 Liekert Ave
 Mccune Laura E PO Box 171
 Rosendale Joseph A, Ashley L 788 Blaire Rd
 Treese Kenneth Eugene Sr 198 Main St PO Box 67
 Winkelman Terry PO Box 581

Blairsville Pa 15717

Aikins Ronna Lee, Katie J 144 Brady St
 Barclay Harry, William Est 558 Toms Ln
 Berkenob George, Patricia Dotts 145 N Morrow St
 Bi Lo 9249 231-251 E Market St
 Bixler Betty M 142 Conemaugh St
 Black Diana L RR 3 Box 370
 Bolen Mary Rose 1863 Mahan School Rd
 Boone Auto 120 W North Ave
 Boyer Robert 150 W Market St 24
 Brown Karen D 245 Stark Rd
 Byrider J D 109 Wedges Ct Dr
 Cable Mark C 28 N Walnut St Ste 100
 Chapman Kevin L 109 Wedges Ct Dr
 Citeroni Robert J RR 4
 Clark Metal Products Inc 100 Serell Dr, Paul Labud
 Conveyors Sves Pa 197 Corremaugh St
 Cummings David 419 Maple Ave
 Cummings Gladys 101 Morewood Ave Apt 324
 Dairy Queen 16204 1033 RT 22 Hwy E
 Daugherty Margaret S, Fred W 80 Socialville Ln
 Davis Alice E 392 McClure Ave
 Davis Mable K 110 Front St Apt 1
 Debnar Mary Jane, John 129 E Campbell St
 Debnar Melissa, Shawn 861 Brown Hollow Rd
 Deluca L Anthony 101 Morewood Ave No 342
 Deluca Luke A 101 Morewood Ave Apt 344
 Demartino Edward L 30 W Market St
 Derubis Marie 217 N Morrow St
 Doak Ryan, Christina Shermenti 135 E Market St
 Dunlap Elmer 133 N Spring St
 Dunmire A James 7556 RT 217 Hwy N

Esachina Sophie M 109w Devinney Hollow Rd RR 1 Box 554
 Fairbanks Shawna 1472 Cornell Rd
 Fleming Joseph G, Lillian M 325 N Morrow St
 Fleming Mildred I 258 E Market St
 Forsha Louise 39 E Brown St
 Foust Dianna P 208 Maple Ave
 Fumea Mary L 198 Morewood Ave
 Gabelli Beth Ann, John D 1049 Pizza Barn Rd Ext
 Galata James L 134 Livermore Rd
 Gibson Richard 819 Black Lick Rd
 Grillo Anthony S Jr 772 Falling Run Rd
 Hartman Walter 4200 RT 22 E
 Heuschneider Jeremy R 30 Wyoming Dr
 Horrell Patricia A 594 Gray Sta Rd
 Houser Francis 195 Cornell Ave
 Kahl Louella M 40 Oaks Point Rd
 Kirkland Kay Y 514 Barnhart Rd
 Kitzmiller Ervin J 56 Clark Rd
 Kitzmiller Mary A RR 1 Box 393
 Klingsmith Brenda J 1061 Old William Penn Hwy
 Komlosky Leann M 930 RT 22 Hwy W
 Lanfrankie Nancy L 1264 Old Wm Penn Hwy
 Lazar Valentine Jr 425 Deluca Ave
 Little Ronald H Jr 951 Jessie Penrose Rd
 Livengood Dorothy 101 Morewd Towers Apt 570
 Lydick Robert D, Sondra E 6157 RT 982
 Marx Graig A 190 S Brady St
 Medicare 962 Thompson Rd
 Mendieta Terry 73 Poplar St
 Middletown Biofuels LLC 414 Innovation Dr
 Miller Elmer L, Dora L 350 S Liberty St
 Millhouse Virginia R, Virginia 49 N Walnut St
 Murphy Brian 159 Catalpa St
 Noga Eric 196 Susan Dr Apt 12
 Radon Remedies LLC 347 Stoney Run Rd
 Reilly Thomas V PO Box 356
 Riggle Mike D, Lisa A 38 Rome St
 Robinson Tamara 159 Susan Dr
 Rotella Salvatore 198 Morewood Ave
 Sabol Lois J 101 Morewood Ave Apt 457
 Shank Meghan M 557 Barnhart Rd
 Shaw Travis J 15 Chestnut Ridge Rd
 Shermenti Christina 135 E Market St
 Simmons Sean P 445 Hodge St
 Skrabut Aariah 622 Mt Tabor Rd
 Smith Dianna L 962 Thompson Rd
 Snyder Carmella 139 Schoolhouse Rd
 Socol Gerald A 196 Main St Apt 19
 Spanogle Donald B 104 Pebbles Ln
 Stein Margaret M 31 N Brady St
 Thompson Doralee R 406 E Market St
 Tri Star Collision Inc 930 RT 22 Hwy W
 Vokes Michelle 402 Johnson Dr
 Vorlage Adam E 444 Morewood Ave
 Wasson William 150 W Market St Apt 24
 Williams James 50a E Campbell St
 Wilson Edward 2994 RT 22 Hwy East
 Wm Jeffrey Leonard Esq Her A 962 Thompson Rd
 Wood Justin 195 Cornell Ave
 Zajdel Cynthia A 392 McClure Ave

Brush Valley Pa 15720

Figard Blair PO Box 1
 Pitzerell James M Jr PO Box 291

Cherry Tree Pa 15724

Baker Ruth RD 2 Box 333
 Bash Kenneth D RR 1
 Buterbaugh Esther Main St
 Cessna Andrew 8788 RT 580 Hwy
 Manns Loretta 139 Pioneer Lake Trail
 Mcdonald Ronald RD 2
 Richards Frances I 1931 Mulberry Rd
 Sztot Tadeusz PO Box 30
 Tiesi Frank, Renee 137 Sylvis Rd
 Zello Louise S & S Rest Home

Clarksburg Pa 15725

Bowers Darla D RD 1 Box 7
 Douglas Harriet C RD 1 Box 7
 Garlitz Nathan E 1398 Tunnelton Rd
 Grguric Excavating 1425 Clarksburg Rd
 Heckman Joseph C 5459 Saltsburg Rd
 Palmer Michael 1647 Park Dr
 Shaffor Dennis E RR 1 Box 430
 Urban Mary G 1488 Tunnelton Rd

Clune Pa 15727

Reynolds Keith D 1655 Parkline Dr

Clymer Pa 15728

Bauer James E 47 Twenty Four Rd
 Bell Tabetha 1879 Barr Slope Rd
 Berezansky Eleanor I 475 Hancock St
 Clawson Elsie RR 1 RD 2
 Fryer Clifford, Diane, Dora 190 Quince Rd
 Gerber Consulting Service 2279 Spruce Grove Rd
 Lane James 268 Tyler St
 Lawer Jason 319 Morris St
 Long Ned A 50 Dixon Rd
 Lute Gregory 35 RT 403 Hwy No
 Mccombs Bradley 590 Franklin St Apt 1

Mccooy Scott 1884 Barr Slope Rd
Mcmasters Jeremiah B 10801 RT 286 Hwy E
Nelson Janet E 2562 RT 580 Hwy
Scerbos Pharmacy 530 Franklin St
Smith Janet L 427 Twenty Four Rd
Stitt Robert 1960 Barr Slope Rd
Thomas Larry J 210 6th St Apt 5

Commodore Pa 15729

Beckel Edwin, Cora PO Box 143
Kertes Phyllis 1007 Vanderbilt St
Lantz Charles 171 Douglas St
Moran Christl RD 1 Box 331
Muir Russell P, Cindy L 542 Tyler St
Strickler Jesse J 476 Lovejoy Rd
Thornsberry Daniel 14960 RT 286 Hwy Et
Walker Patricia, Joseph PO Box 70
Wyno Rodella E RR 1 Box 402
Young Velma J 1007 Vanderbilt St

Coral Pa 15731

Benak Victoria, Martin House 117
Bruner Thomase PO Box 42
Mrenko Veronica PO Box 114 137 Locust St
Mulligan Donna PO Box G

Creekside Pa 15732

Alabran Jeffrey W 652 Cummins Rd
Battick Sallie E PO Box 114
Cummins Timothy Jr 270 Frech Box 173
Fairman Harry L For Medicare Set Aside Acc
2310 Bar Slope Rd
Fulton Tessa A 45 Atwood Rd
Houser Mark 7038 Five Points Rd
Little Donald A 60 Yeomans Rd

Dixonville Pa 15734

Carlson Fred W PO Box 76
George T Longwell Trust Ua 7 6 00 PO Box 232
Sarnovsky Robin PO Box 103
Sherback Thomas S 193 Faring St

Ernest Pa 15739

Bodenschatz Mary House 237
Dziagwa Daniel, Tammy 8 Storehill Rd
Miller Marvin E 3541 RT 119 Hwy N
Nymick Helen 221 Main St

Glen Campbell Pa 15742

Babco Richard David 946 Logan Rd
Chidboy S 23554 RT 286 Hwy E
Deyarmin Constance, Stephen 6950 Main St
Huey Gale 123 Smithport Rd
Kring Dorothy PO Box 139
Mattis Charles R 1745 Wilgus Rd
Painter Douglas W 3630 Glen Campbell Rd
Peles Mary J Est, John Exec 3123 Peles Rd
Ratchford Michael 108 Schradler Ave
Salsgiver Danny L 246 Glenwood Ave PO Box 62
Smarsh Fred 108 Schradler Ave Box 139
Stewart Ted 2812 Pine Vale Rd
Sturgeon David 108 Schroder Ave PO Box 139
Yeager Cory 981 Glenwood Ave

Graceton Pa 15748

Alexander Sue 79 House
Isaacs Paul 1913 Neal Rd Apt 6

Hillsdale Pa 15746

Beverly Enter, Mt View Manor PO Box 138
Blystone Leda T Hillsdale Rehab & Nursing Ctr PO Box 138
Hillsdale Nursing & Reh PO Box 138 383 Mountain View Dr
Hillsdale Snf LLC 383 Mountain View Dr
Macfarland Virginia Mt View Manor Rm 303
Norris Naomi 245 Rowley Cemetery
Rairigh Dorothy Est PO Box 73
Rowley Albert 245 Rowley Cemetery

Home Pa 15747

Brosko Robert B 99 Lillie Dr
Coffman Myrtle RD 1
Corrigan James A 340 Craig Rd
Cramer Allyson 136 Laurel Dr
Evelyn George RR 1 Box 203
Peter Michael 5535 Rte 119 Hwy N
Weinzierl Jennifer A 463 Tanoma Rd

Homer City Pa 15748

Adamson Rosalie M 125 Coy St
Andrufski Joseph J 187 Ridge Ave
Arone Auto Body Inc 136 W Elm St
Backus Lawrence Robert 318 Yellowcreek St
Barber Vicki L 20 Coy St
Brodrick Anne M Box 286 Church St Ext
Busch Orea A 211 E Church St
Buzi Jean 209 E Elm St
Campbell Richard RR 1 Box 199
Capitost Margaret PO Box 111
Carnahan Andrew S 224 S Main St
Clark Ellen Marie, Arlene Barker 77 N Lincoln St
Clark Jorgette, Richard 5534 Camerons Rd
Colgan Richard D 335 S Main St

Dennis Jeffrey D 49 Holiday Ln
Elliott Angela 4 Jacksonville Rd
Esposito Margaret J 36 Sta St
Fletcher Todd M RR 4 Box 1443
George Daniel B II 7370 RT 56 E
Goldy Joseph 103 S Main St
Gratosky Stanley 336 S Main St Apt 4
Griffith Mildred, John L RD 2 Box 85
Hatherill Mary C 100 Wayne St
Heather Mcloskey 1025 Schultz Rd
Hess Eileen 5029 Camerons Rd
Hiner Trudell 39 Ridge Ave
Kellar Eve 1349 Pierce Rd
Kelly Ronald G, Josie L 5378 RT 403 Hwy S
Kenney Kristen A 1104 Gemmel Rd
Lantzy Robert R 214 S Main St A
Mammarelli Ethel I 50 Oakland Ave
Mcelhoes James Scott RR 1 Box 1160
Mizerak Rebecca P RR 3 Box 263
Montanti Kerri S 1086 RT 403 Hwy South
Mushrush Ethel M 118 Ridge Ave
Myers Jennifer E, Jerome S 136 W Elm St
Permen Tony 15 Carson St
Podolan Martha 17 St Claus St
Rankin Thomas 136 W Elm St
Reidell Eleanor RR 1 Box 199
Ringler Benjamin F Sr, Connie L 5644 RT 259 Hwy
Rummel Thelma 96 E Lincoln St
Schreckengost G A RD 2
Szenyo John F 9 Lislie St
Toth Edward 122 N Lincoln St
Uher Barbara J RR 3 Box 216
Vargo Jason P 100 Vargo Ln
Will Emil A Main St
Wood Rosemary 142 Riverside Ave
Zicha Mary 59 E Wiley St Apt 27

Indiana Pa 15701

Ab Vello LLC 547 Philadelphia St
Agrawal Mayank 202 Essex House
Alarcon Daniela 21 Tulip Dr
Alarcon Xavier 21 Tulip Dr
Albert William H 905 Houck Rd
Allegheny Neurosurgery Spine Asc P PO Box 280
Baldwin James T 339 Grandview Ave Apt D
Balogh William J 111 Pine Ave
Bank First Commonwealth Its Su PO Box 400
Banksosky Charles J Jr 1485 Woodland Rd
Barclay Harold E, Ruth M 78 Fulmer St
Been Wintzell 110 Saddlebrook Dr
Belin Brittany J 220 Gabriel Ave
Bernard Amandine 1300 Oakland Ave Apt C-115
Bfc & Fsa Education Trust 2319 Byron Ct
Bi Lo 751 420 RT 119 N 4th St
Big Rocks Inc PO Box 356
Bittner Lyndsay 2105 Keats Way
Blauch Richard M 514 Clairvaux Commons
Boesman William A 250 S Coulter Ave
Bogus Eva 1060 Hickory Ln
Bostrom Lois E 824 Maple St
Braman Janet 116 Madison Cir Apt 139
Brewer Rodney RD 2
Brickett Martin, L 1480 Gompers Ave
Brumbaugh Raemore 1177 S 6th St Robert M Raemore
DMD
Buchanan Kathryn 445 S 7th St
Burnheimer Ronald C 2 Livingston Ln
Bush Bruce 1176 Grant St Ste 2200
Buterbaugh Patty Smith, Jeffrey R 2521 Evergreen Dr
Buterbaugh Patty Smith, Jennifer L 2521 Evergreen Dr
Buterbaugh Patty Smith, Julie L 2521 Evergreen Dr
Buterbaugh Wilfred 1629 Wilson Ave
Canton Holli Anna 310 Maple St Apt 1
Canton Holli Anne Richard Canton Jr 310 Maple St Apt J
Canton Hollianna 310 Maple St
Canton Patricia A 776 Sleepy Hollow Rd
Canton Stephanie Ann RD 6 Box 250
Capitosti Margaret C 1370 Poplar Av
Cawley James F Box 130
Cew Interests Inc 270 Philadelphia St PO Box 1199
Cessna Mark A 1050 Laurel St
Coleman Robert C 335 Chestnut St
Colonial Motor Mart 2600 W Pike Rd
Colonial Motor Mart 349 N 4th St
Community Lifeteam 39 N 7th St
Comstock John 13 S 2nd St
Connor Heather 1456 Metz Rd
Continuing Care Rx 1155 Indian Spgs
Corbelli Anthony 347 Washington St
Costello Vonnice 1101 Cheese Run Rd Bldg 12
Cox Lois H Apt 120 2130 Lazor St
Crepes Howard D 211 Greenview Ct
Cronk Ruth R 116 Madison Cir Apt 138
Dakak S J 624 Wayne Ave
Davis Irene 20 Shady Dr
Day Brian 1413 Rte 286 Hwy E
Delaney Chevrolet 626 Water St
Delaney Collision Center 626 Water St
Diamond Drugs Inc 645 Kolter Dr
Diamond Technical Sales 1380 RT 286 Hwy E
Dickey Warren J 1675 Saltsburg Ave
Dobson Elizabeth, Elizabeth Frank 317 Saddle Brook Dr

Donnelly Joseph 850 Marion Rd
Donnelly Lucilla R, Joseph L 850 Marion Rd
Doty William M, Imogene RD 1
Dunham Brian 4597 RT 286 Hwy West
Ehinlaiye Ozavogu 620 Philadelphia St Apt 3
Emma Martino Maple St
Eshbaugh Kevin M 4690 Lucerne Rd
Extrs. of Lawrence K, James K, Nicely Esq. 134 S 7th St
Fairchild Thomas J 1325 School St
Fang Qian 398 Medlar Dr 398
Ferrell Dianne Raeke 1805 Lisa Dr Apt 6
Ferrier Fred E 618 S 4th St
Filler Michele Lynn 2035 Oak Land Ave Apt 4
Fisher Contracting Co 2020 B Shelly Dr
Flickinger Grace M Est the Daugherty House 824 Church St
Folli Franck 508 S 13th St R 301
Force Bryan 1077 Rte 119 Hwy N
Frank Larry C 317 Saddlebrook Dr
Freeman Nicole Lynn 275 Green Vally Rd
Fry Peter M 250 S 14th St
Gabler Kenneth 80 N 8th St
Galway Corp M J Reilly 302 S 13th St
Garcia Victor 656 Grand St
Geletka Jon P 403 S 13th St
Gett Tiffany 1413 RT 286 Hwy E
Getty M 965 Philadelphia St
Ghate Sharad 1265 Wayne Ave Ste 104
Gibson John W 1629 Getty Ave
Gillis Frank, Monica Golinski 639 Buckley Rd
Gondolf Edward W Jr 245 Hamill Rd
Goral Blanche N 29 Gorman Ave
Greenland Clayton N 1790 Lisa Dr Apt 11
Grube Bernice B, L Blaine 1511 Woodland Rd
Haidar Mahdi M M Super 8 Hotel 111 Plaza Dr Rm 102
Hannibal Mary Anne 301 Forest Ridge Rd
Harleysville Area Ems Inc PO Box 8
Harvey Irvin 356 N 6th St
Hatano Soichiro 657 Pratt Dr 100 Thomas Hall
Heckman Andrew P 79 Fulmer St
Henry Mary 2334 Oakland Ave Ste 66
Hershline Bruce A 120 Hillcrest Dr
Hill Najah 120 S 8th St Apt 1
Hillebrand Rudolph P 2591 Fulton Run Rd
Holben Ruth Ann 338 Church St
Holiday Inn Indiana 1345 Wayne Ave
Holiday Inn, W2001 Eastern Hotel Re 1395 Wayne Ave
Horton Buchanan Jan 445 South 7th St
Houser Kelly 1138 Church St
Hunter Betty S 139 S 3rd St
Hunter Floyd A Est 106 S 11th St
Hwang Jin A 141 Dolores Cir Apt 11
Immigrant Open 638 School St
Indiana Pediatric Asso 15 S 8th St Ste 200
Indiana V F W C C 824 Indian Spgs Rd
Interstate Gas Marketing Inc 2018 S Sixth St
Jack Susan Ashley, Daniel R 836 White Farm Rd
Jackson Robert E 359 Grandview Ave
Johnson John L 485 E Pike Rd
Karas Maura E 1033 Philadelphia St
Kcs Computer Svcs Inc PO Box 1391
Keatley Alan R 280 Maple St
Kelly Hattie P, John N 2598 Evergreen Dr
Kelly William A 2598 Evergreen Dr
Kempa Gregory 455 Pratt Dr Apt 328
Kennedy Heidi 821 Whittier Dr
Kennedy Yvonne 635 N 4th Ave
Kessler Mary 629 School St
Keystone Rehab S PO Box 1348
Keystone Rehab Systems 665 Philadelphia St
Keystone Rehab Systems Inc PO Box 1289
Kim Amanda K 510 Locust St
Kim Philip PO Box 1182
Klausing Wilhelmina Est 314 Argyle
Kline William T Jr, William T 923 Centennial Dr
Knickelbein Bruce C 350 N 12th St
Kokolis Edward N 523 Edgewood Ave
Kostas Patricia I 680 Kauffman Rd
Kritzer Grace Bethany Place 1305 Wayne Ave
Kroner Michael R 1499 Philadelphia St Apt 4
Kunkle Prudence 204 School St
Lalanne Jean L 1315 Water St
Lamantia Eva 110 Quincy Cir
Lantz Lucille, William 486 Fisher Ave
Laura Alexandra Petrikovic Ten Com 588 Washington St
Layton Diana Connor 1771 Getty Ave
Learn Judy I, Lori D, Donna K 1629 Getty Ave
Leasure Lloyd RD 1
Lee Hon Kit 2405 Byron Ct
Lichenfels Wilma Longs Trailer Ct PO Box 16
Lichtenfels Herman L Longs Trailer Ct PO Box 16
Litvinskaya Alena A 78 Regency Sq
Lobb Irene Leslie, Thomas R PO Box 1292
Lodge Harvey W Jr, Lois A 1654 S 6th St
Long Christine, Ryan 536 Oak St
Lydic Dale 975 Mcknight Rd
Malcolm W Thomas 824 Church St the Daugherty House
Mangini Sabatino M 2455 Lazor St Apt 143
Markel Michael C 24 Birch Ln Northview Estate
Marsteller Erika 371 S 6th St
Mathur Sumeet, Renee 850 Hospital Rd Ste 2100
Matilda Mack 1305 Wayne Ave
Matrix Rehab De PO Box 1289

Matrix Rehab Inc PO Box 1139
 Mattie Jennie Ruth, Henry A 628 Oak St
 Mccann Sean 1452 Gompers Ave
 Mccoys Thomas 841 Hospital Rd Ste 2600
 Mcdaniel Brooke 439 Water St Apt A
 Med Mobil Ems 39 N Seventh St
 Merlo Dorothy 1028 Old Rt 119 Hwy N
 Michelson Clara D 300 Green Valy Dr
 Mihalcik Bence 965 Philadelphia St
 Millson Sean K 152 N 11th St
 Mohneys Towing Inc 206 Old Rt 119 Hwy S
 Moore Hall Jamestown 835 Grant St
 Moreau Thomas E 260 Robin Hill Rd
 Muaddi Yahya 116 S 5th St
 Mullen Michelle K 1091 S 6th St
 Muller Margaret 348 Oak St
 Murdick Robert D Jr 300 Green Valy Dr
 Musser Forests Incorporated 1880 Rte 119 Hwy N
 Nagy Margaret 2130 Lazor St
 National Home Care Supply 1830 Oakland Ave
 Nellis Alison 520 Poplar Ave
 Nesper James A 841 Hospital Rd Ste 2100
 Ogrady Anne 2120 Lazor St
 Omolo Edward O 2788 Warren Rd
 Palmer Darlene 1060 Hickory Ln
 Palmer Raymond, Sarah 1060 Hickory Ln
 Paouncic Chiropractic Life PO Box 451
 Paouncic Daniel 590 Indian Spring Rd
 Patrick Roene S 160 N 10th St Apt 118
 Patti Napoleon J 1033 Philadelphia St
 Pediatrics Assoc of Indi 15 S 8th St Ste 200
 Pennsylvania Municipal Svc Co 17 N 5th St
 Petit Joel 244 Elkin Ave Apt 5
 Petrikovic Donna Doyle, R Allan 588 Washington St
 Pociask Ronald 1470 Oakland Ave
 Poole Allan R, Mid East Oil Co PO Box 1378
 Porter Ruemedia 634 Grant St
 Potter Erik 292 S 7th St
 Potthastkay Erin A 1161 Mansfield Ave
 Raemore Robert 1177 S 6th St
 Rairigh Dorothy R Trustee PO Box 1078
 Rasmussen Nancy Schroth PO Box 623
 Regprofessional Chalbrit 101 N Main St Post Office
 Rehab Associates LLC PO Box 1245
 Rehab Cntr the PO Box 1289
 Reilly Bridget M, John C RD 3 Box 411
 Rimlinger Maria A 704 Locust St
 Rising Patricia D 442 Washington St
 Ritchey Glen 1302 Oakland Ave Apt 313
 Rose Stephen L 259 N 7th St
 Rourke William E, Mary J 1148 School St
 Rumbaugh Anna Mae, John R RD 4 Box 232
 Rutgersports Intl Inc 964 Centennial Dr
 Sanabria Roberto 506 S 13th St Rm O337
 Scerbo Mary Jane 881 White Farm Rd
 Schmidt Steven, Paula 153 Hemlock St
 Schrecongost Larry L PO Box 1032
 Schroth Walter Allison, Walter A Jr, Carol PO Box 623
 Secosky Cecelia M 373 Water St
 Shaffer Frank E 230 Walnut St
 Shaffer George C, Mary S RD 4 RT 422 E Greendale Ave
 Shank Paul L Susan E Shank-Dahlheimir
 421 Edgewood Ave
 Shaw Denise 2788 Airport Rd
 Shoensfelt George E 307 Philadelphia St
 Shugars Lawrence C 411 Poplar Ave Apt 10
 Sirianni Nicholas J 199 N 4th St
 Skrypek Gary 863 Laurel St
 Smelko Jared R 80 Linda Ln
 Smith Christina J, Ronald E 2939 Rayne Church Rd
 Smith Ruby Ober 444 S 6th St
 Socosky Joseph J 373 Water St
 Soho Services LLC 1524 Oakland Ave
 Southtowne Motors Inc 112 Markel Cir
 St Bank 324 North 4th St
 Stanislaw Susan 419 Water St
 Stapleton Family Monica Rura 710 Croyland Ave
 Steele Thomas A 2220 Metz Rd
 Stephens James C 264 Warrington Dr
 Sterling Kaitlin 504-3 S 7th St
 Stile Robert G 468 S 13th St
 Stossel Andrew, Mary A 212 Debbie Dr
 Strittmatter John W 1853 Fulton Run Rd
 Strozier James 4249 Crimison Halks
 Syed Mushtaq A 2319 Byron Ct
 Synergy Contracting Svcs 1125 Wayne Ave
 Teal Jason, Tonya 145 Apple Ln
 Thompson Mark 255 Airport Rd
 Tonya Joshua D 318 Stable Rd
 Total Pumping Svcs 1380 RT 286 Hwy E Ste 121
 Triangle Urological Group PO Box 765
 Trimarchi William M, Valarie J 668 East Pike
 Varner Robert D 327 Geesey Rd
 Vatter Rebecca A, Rheta V 1629 Getty Ave
 Vaughn Virginia P, Virgil G 109 Saint Andrew Ct
 Vaughn Virginia V, David 390 S 4th St
 Vig Sanjay 250 S 5th St
 Viggiano Frank 734 Wayne Ave
 W C Crytzer Equip Inc 2030 Shelly Dr
 Walker Joshua J 2250 RT 110 Hwy
 Waltermire B 313 N 11th St
 Walters Ruth S 399 S 4th St

Ware David 124 Davis Ln
 West Hill Holding Inc Beau Hill 1176 Grant St
 Whitfield Arthur 4881 Lucerne Rd
 Widmar Jacqueline L 1598 Church St
 Williams Bernice A, James A 924 Marion Rd
 Williams Michael R 2628 Shelly Dr
 Wolfe Betty J 519 Chestnut St
 Wolff Cynthia J 2275 Philadelphia St
 Yanoschick Terra 202 Barclay Hts
 Yong Chin 1300 Oakland Av Apt 223
 Yosurack Pete B 82 Parkwood Rd
 Zacharias Nugrahenny 1524 Oakland Ave Apt 63
 Zack Elizabeth H, David A 1321 Gompers Ave
 Zagurskie Rose A 4584 Warren Rd
 Zheng Jolene J 103 Revere Cir
 Zimmerman Kelly 112 Markel Cir
 Zoni Carleen C, Donald L 330 N Carpenter Ave

Indiana Pa 15705

Campbell Glenna M Est 1159 Maple St
 Campbell Zachary W 2122 Crimson Hawks
 Deng Yueya 850 Maple St 409
 Min Hee Jae 440 Grantman Ave Esch Hall 216
 Murphy Kaitlyn 2683 Crimson Hawks
 Ping Weng 1090 South Dr Clark Hall
 Pratt Hall 201 Pratt Dr Ste 302

Josephine Pa 15750

Carvajal Christian R 667 Old Indiana Rd
 Clevenger Dorothy J PO Box 78

Kent Pa 15752

Fedoruk Jeffrey PO Box 33

Lucernemines Pa 15754

Luksick Miriam PO Box
 Thomas Magnolia PO Box 174

Marion Center Pa 15759

Avey Edward P 874 Avey Rd
 Bence Dennis E 135 Twin Brook Rd
 Decarlo Sarah J, Darla K 485 Brociusous Rd
 Foltz Katherine L RR 2
 Hauser Mary E 15 Willow Run Rd 2
 Kirkland Joseph 1001 Richmond Rd
 Knepp Jason G, Rebecca 18450 RT 286 Hwy E
 Leckenby John RD 2 Box 16
 Monoskey Joseph Est RR 2
 Rushton Michael 870 Sebring Rd
 Wright Mary E 3381 Dixonville Rd

McIntyre Pa 15756

Stiles Peggy PO Box 102

Penn Run Pa 15765

Guy Fleming Auto Repair 741 Spaulding Rd
 Kelly Jeffrey S 11795 RT 422 Hwy E
 Lydic Charles A, Debra J 422 Grace Church Rd PO Box 412
 Zack Kenneth J PO Box 141

Plumville Pa 16246

Armstrong Heirs Acct 7 PO Box 687
 Pifer Eugene W PO Box 27
 Stanford Christopher R PO Box 443
 Vanhorn George E PO Box 431

Robinson Pa 15949

Adamczyk Anna 1 Robinson Manor Blvd Apt 409
 Bauer Rebecca L 195 Chestnut St PO Box 41
 Garland Raymond, Lori PO Box 23
 Jagadnik Christina RR 1
 Jagodnik John RR 1
 Mcclain Donald PO Box 208
 Sharps Auto Body Works PO Box 23
 Steffey Leroy PO Box 266
 Walters Steven W 15507 RT 259 Hwy

Rochester Mills Pa 15771

Behm Scott E RR 1 Box 73
 Dienes Michael J, Paul D 17237 RT 119 Hwy N
 First Commonwealth 131 W Liberty St
 Gentry Jeremy 2111 Braugler Rd
 Jamieson David 14667 RT 119 North
 Mcintire Wesley 131 W Liberty St

Rossiter Pa 15772

Carcella Tressa RR 1
 Deitman Mary J RR 1
 Jefferson John 63 Stonetown Rd
 Verschuere Bonnie PO Box 71
 Wright Ricky L III 1852 Canoe Ridge Rd

Saltsburg Pa 15681

Bendis Florence L 508 High St
 Bj Enterprises RT 380 RD 2 Box 301d
 Bordner Leah M RR 1
 Bordner Leah Point Pleasant PO Box 202
 Condor Rose 460 Red St
 Emery Tree Service Inc PO Box 121
 Fink Lisa 47 First Ave
 Forney Kathleen E RR 1 Box 593

Forney Paul 237-C Stewart St
 Galo Joseph J 2098 SR 286
 Goss Elsie 590 White St
 Heckman Mashelle Lynn 110 Holly Dr
 Klein Jeffrey T, Megan A E 3424 RT 981
 Kligen Smith Daniel C PO Box 155
 Kong Duwen, Dehui 1888 Brett Ln
 Kovalcik Christina L 42 E 3rd Ave
 Lauda Ronald W 2830 RT 286
 Lee Eunyoung 1888 Brett Ln
 Martin Roy S 373 Loyalhanna Dam Rd
 Menser William C 114 4th St
 Miller Richard 110 Sawmill Rd
 Nemes Sharon G 635 Loyalhanna Dam Rd
 Obradovich Betty E 222 Lucky Ln
 Pollock Robert C PO Box 55
 Snyder Lester RR 1 Box 126
 Spondike Ruth RR 1 Box 1088
 Stitt Paul, John 117 Washington St Apt 12
 Trustee Edith C Trustee Account 373 Loyalhanna Dam Rd
 Veenis Albert, Kris 8563 Saltsburg Rd
 Veenis Martha RR 1 Box 719b
 Wells Joseph 352 Violet St

Shelocta Pa 15774

A K Carpet 886 Craig Rd
 Bleakney Robert E RR 1
 Cessna Austin RR 1 Box 30j
 Cessna Donald C III 482 Old Elderton Hill Rd
 Dixon Ruby M Est 6164 Parkwood Rd
 Gaff Bernard E 445 Old Elderton Hill Rd
 Gamble Freda Est 693 Craig Rd
 Kirkpatrick Thomas 1084 RT 156
 Kovalchick Darlene M Ao2 Box 241
 Vensel Thomas G 120 Reeper Cr
 Vickhouse T L 396 Bash Rd

Smicksburg Pa 16256

Barrett Gerald W 327 Dayton Smicksburgh Rd

Starford Pa 15777

Anderchin George RR 1 Box 47
 Groboski L R Pioneer St
 Gromley Jeffrey A PO Box 112

Strongstown Pa 15957

Beltz Frank RT 422 Hwy East
 Nedresky Alice L Iverson Rd

Waterman Pa 15748

Zayac Corey 1671 RT 56 Hwy E

West Lebanon Pa 15783

Johnson Jenilee F PO Box 13

Jefferson County

Anita Pa 15711

Wheeler Andrew M PO Box 157

Brockway Pa 15824

Bell Donna A 1564 Main St
 Brady Jean M 2 Kearney Rd
 Bullers Carla M RR 3 Box 561
 Calhoun Justin 645 Horizon Dr
 Carney Irene G 1200 Wood St Ste A20
 Clark Sheridan, Ella 235 Mccauley Dr
 Clark Sheridan, Ella RD 2 Box 7
 Deloge Kathryn M 74 Old Mill Rd
 Delp Marcie A, Jack B 1924 Egypt Rd
 Dietz Barbara M Parkside Elder Care 1200 Wood St
 Dwyer Louise A Parkside Eldercare 1200 Wood St
 Freemer Pamela 2427 Cemetery Hill
 Guardian Elder Care At Laporte LLC PO Box 240
 Guardian Long Term Care Pharmacy 123 Brubaker Rd
 Hoffman Josephine RR 2 80
 Hometown Drug 411 Main St
 Irvin Albert Est 53 Steeltown Dr
 Ishman Helen I 10274 Rt 28
 Mackerley George 211 Beechton Rd
 Manners James L 1032 Main St
 Mcconnell Lawrence R, Ethel M RD 1
 McLaughlin Michael 2821 Clay Plant Rd
 McLaughlin Rita J 1200 Wood St
 Memeekin James, Anne RD 2 Box 460
 Meredith H Est 917 9th Ave
 Miksich Dorothy 1401 Mccullough Ave
 Morrison Millard, Jean E PO Box 262
 Nixon Rose M 2821 Clay Plant Rd
 Orsich Matsue 1716 Fermantown Rd
 Pence Florence L RD 1 Box 419
 Reed Richard V 2627 Rte 219
 Ross John A PO Box 243
 Sitosky Michael J 925 Depot St Apt 1
 Smith Linda S 816 Main St
 Snyder Mark A 105 Cross Creek Village Ln
 Snyder Robert 1412 Horizon Dr
 Walker Laura M 211 Beechton Rd
 Weilacher Aldean Pine St
 Wilson Robert R Parkside Elder Care 1200 Wood St
 Wineberg Thomas A 1664 Main St

Brookville Pa 15825

Balavage Romaine A Est RD 2
 Brandon Pamela P 38 Waterford Pike
 Brewster Lawrence E Main
 Burcher Mary PO Box 133
 Burkett June L Sigel SR
 Burns Jacquelyn Ann 20 Waterford Pike Apt 20
 Chillcott John F 319 N Pickering St
 Cyphert Carole PO Box 191
 Cyphert Melvin 143 Vally St
 Deible Gertrude 71 S Pickering St
 Deveau Mary I 25 Charle
 Dieble Gertrude 71 S Pickering St
 Dolby Amos Est PO Box 499
 Fike Percy L RR 3
 Geer Karol 24 Stone Rd Apt 1
 Gray Randal L HC 7 Box 137a
 Guthrie Michael P 76 Manor Ln
 Heilbrun Jennie A 22 Spruce St Apt 231a
 Hindman Clay N 1059 Hughey Rd
 Hughey Karen L 44 John Deere Ln
 Ion Jennifer J 350 Western Ave
 Johnson Nancy A, Susan M 25 Rose St
 Johnstone Patricia A 141 Sentner Hill Rd
 Joiner Richard A PO Box 185
 Kerr William C 12 Pineview Dr
 King Wesley 340 Main St
 Kline Helen E, John E RD 4 Box 23
 Knapp Darlene G RR 1 Box 283
 Laurel Eye Clinic Llp 50 Waterford Pike
 Mckinley Bonnie M 395 Main St Ste A
 Mcneil Dalph S Brookville Equip 175 Evans St
 Nandhakumar Ayyavoo PO Box 400
 Oberleiter Dale C Jr 5073 SR 36
 Patel Neeta J 240 Allegheny Blvd Ste D
 Penone Josephine L 38 Waterford Pike
 Popson Jamie 3216 Rte 36
 Porter Mildred V, Helen G RR 1
 Rankin Christine M 215 Western Ave
 Reinsel Marie A Wilker 254 Caldwell Corners Rd
 Ross Fredric R 456 Shaffer Rd
 Royer Gary 77 Richards St
 Rudolph Phyllis J 64 Bobro Ln
 Sarvey Virginia M 98 Mabon St
 Sebring Harry Dayre, June M Miller 161 Vally St
 Shields James B 103 Allegheny Blvd
 Shields William T 4 2nd St
 Shoffstall Daniel 155 Central Ave Ext
 Smrekar Toby 187 Brown Rd
 Turnbull Emerson A 40 Walnut St
 Voytus Steve Farmers National Bank 263 Main St
 Wilson George M 1769 Iowa Rd

Corsica Pa 15829

Ansinger Richard J III, Richard J Jr PO Box 124
 Fox Scott E PO Box 285
 Harris Kay 46 Spur 64 Rd
 Knapp Lloyd R 4098 Summerville Corsica
 Leadbetter Auto Body Inc PO Box 285
 Simpson Melissa M 43 W Stubs Rd
 Wells David 2268 Ashbury Rd

Falls Creek Pa 15840

Alvetros Landscaping & Garden PO Box 366
 Brant Eric J 213 Fuller Ave
 Buck Kenneth 555 Airport Rd PO Box 259
 Clontz John William 92 3rd St
 Dugan Mark J Jr 232 Fuller Ave
 Gelnett Anastasia Tannery Row
 Horsley Dylan 400 Taylor Ave
 Johns Lila Mae 40 3rd St
 Lannon Jeffrey 1302 Airport Rd
 Selfridge Robert A 124 Main St Apt 3
 Smith Randall J, Kyle J RR 1 Box 271 A
 Stanchus Benita PO Box 292
 Steale Felicia M 45 Jefferson Ave
 Straub Robert, Amy 326 Osborne Ave
 Waznak Marjorie L, Kenneth E 195 4th St Unit C
 Whipple Leora 15 3rd St

Knox Dale Pa 15847

Sebring Patty J, Harry D PO Box 88

Punxsutawney Pa 15767

542nd Qm Co 4th Plt Frg C/O Jessica Mondl 312 Elk St
 Aldinger Dennis C 1801 Woodland Ave Ext
 Aldinger Jeremy J 114 Pleasant Ave Apt 3
 Aldinger Joyce A 1801 Woodland Ave Ext
 Anderson Deanna E 100 North Ally
 Beck Kenneth L, Mary E 173 Kachmar Rd
 Bell John P PO Box 483
 Beyo Josephine Est, John Test 534 W Mahoning St
 Bizousky Family Practice Asso 81 Hillcrest Dr Ste 2600
 Buck Helen J 407 Mulberry Aly
 Burge Sandra 600 Myrtle Ave
 Butler Clarence A, Mary L 411 1/2 Mulberry Sq Rm 101
 Caldwell Ruth A, Mary Karst 300 E Mahoning St
 Chambers Martin L 612 E Mahoning St
 Davidson Arlene A 234 Pine St
 Dean Delbert Jr, Dorothy 126 Sheesley Rd
 Diggory Wilma M 546 Graffius Ave
 Domb Anna 104 Carter Ave

Eleanora Pantell 105 Union
 Elkin Thomas P Jr 3199 Porter Rd
 Ellermeyer Colleen 409 Greenwood Ave
 Erckman Dorothy RR 6 Box 417
 Forsythe Brandi 126 State St
 Freeze James W Jr, Michelle Kuntz Motors Inc
 119 Cherry St
 Fuller Helen J 97 Cherry St
 Gaston Edward T 450 Indiana St
 Gaul Harry 1776 Rte 410
 Gearhart Eugene E Est 24 Rachel Ln
 Greene William D 468 Mccracken Rd
 Grossi Lucille M 300 E Mahoning St Apt 511
 Guignet Julia M 118 S Gilpin St
 Hollis James L 2035 Frostburg Rd
 J W Freeze Corp Inc James Freeze Jr 109 Indiana St
 Johnston Evalyn J Naomi W Rilely RD 1 Box 70
 Jose Silva Jose Seixas Silva 81 Hillcrest
 Krist Bus Co 119 Bus Ln
 Lambert Connie S 11315 Rte 36
 Leasure Crissie Est RD 6 Box 401
 Leckburg Kathryn Est 235 N Main St
 Lewis Florence H 121 Church St
 Lingenfelter Todd 317 E Liberty St
 Lorimer Valerie 431 Greenwood Ave
 Mackenzie Ruth D 501 Cambria St
 Mackenzie Ruth E 501 Cambria St
 Mahney Kathy 14312 Rt 36
 Mccabe Funeral Home 114 Maple Ave
 Mccarthy Patrick 329 Indiana St
 McClure Ralph K 108 1/2 White Aly
 Meminn Donna L 504 Bells Mills Cloe Rd
 Mertz Tammy 117 Shields Ave
 Miller Crist E 208 Tipple Rd
 Miller Harry 1010e Manhonng St
 Moser Isobel RT 5 Box 248
 Munn Joseph RR 1
 Murray Autumn 905 E Mahoning St
 Murrays Ford Inc 126 State St
 Obbish Stephen J 323 Oakland Ave
 Onufryk Stella 553 Highland Park Rd
 Pardee David L PO Box 325
 Pearce Richard Est 319 Oakland Ave
 Pearce Richard T 201 N Jefferson St Apt 208
 Pifer Arthur R 210 Tipple Rd
 Postlewaite Joa 17895 Rt 119 Hwy N
 Punxsutawney Tv Cable Co 219 N Findley St James Brush
 Quinlisk F E 107 Sycamore St
 Ransbottom Sandra K 264 Wooddale Dr
 Ross E Ms 113 Hickory Rd
 Santos Gaspar 203 Ln Ave
 Shick Jacob A 305 Pine St
 Shick William D 225 S Main St
 Shiock Timothy PO Box 161
 Shiok Michael, Cathy RD 4 Box 135b
 Shipman Frank E 323 Oakland Ave
 Sinclair Margaret H 246 Jenks Ave
 Sloan Ruth M 14312 Rt 36
 Smith Gertrude, Glenn L RD 5
 Smith Lumber Kentucky Ave
 Snyder Dale E RR 3 Box 119
 Stewart Douglas S Jr 103 E Liberty St B
 Stoneberg Joyce RR 2 Box 152 13910 Rt 36
 Temchulla Terence 133 Cloe Church St
 Terratech Industrial Services Corp 45 Lewis Farm Ln
 PO Box 498
 Testut Alexander 219 S Elk St PO Box 661
 Tewart Marguerite B 407 1/2 Mulberry Sq
 Ultimate Edge Marketing Group 119 Cypress St
 Walter Anson 104 Cherry St
 Welsh Nathaniel 5793 Rte 119
 Yahner Charles 108 Maple Ave
 Yoder Joseph C 944 Scotland Ave Ext
 Yoder Martin J RR 5 Box 397
 Zoner Maxine E 126 Maple Ave

Reynoldsville Pa 15851

Bair Paul Est 101 George Ave
 Bolia Maureen 4273 Rte 310
 Brocius Margaret K 476 E Main St Apt J
 Bryan Kathryn, Scott RD 1 Box 38
 Carlson Mark R 736 Grant St
 Cramer Dorothy 3334 Big Run Prescottville Rd
 Deible Eugene Jr Est 418 Grant St
 Deible Phyllis 424 N Fourth St
 Dodson Donna M PO Box 250
 Fleming Melinda J 1007 Cooper Rd
 Henry Ruth L PO Box 250
 Hochrein Michael C RR2 Box 53c
 Hughes John F 1141 The Ln
 Iannicariellenberger L 4846 Big Run Prescottvill
 James Lois J 514 Grant St
 Johnson Chrysler Ply RD 1 Box 310 Rt 322
 Levisky Joanne 334 West Main St
 Malone Holly 182 Elm Dr
 Manco Rose 335 Jackson St
 Masisak Andrew RD 2
 Mitchell Crystal L, Irene Guzzo RR 3 Box 297
 Moore Richard, Ernest, Robert 6656 Sulgar Rd
 Quairiere Brian 326 S 10th St
 Selby Bolia Maureen 4273 Rte 36
 Stevenson Mary Rebecca RD 2 56

Thomas John 350 Horntown Rd
 Uplinger Gary 731 Grant St
 Ward John J 383 Pinehill Rd
 Warnick Joseph F 4th

Sigel Pa 15860

Aharrah Loye S 868 Pine Run Rd
 Clemens Jennifer PO Box 25 Fisher Rd
 Curt & Hoffman Clarion River Outdoors 10756 RT 949
 Dinalko Stanley J 468 Leeper Ln
 Huck Finn Inc 995 Spring Creek Rd
 Mccool Lawrence V 540 Odonnell Rd
 Scalice Robert J 34 Old 36 Rd
 Spooner Kenneth C RR 1 Box 123b
 Vongrujipans Kanyarat, Janet Kneppshield 9481 RT 36

Summerville Pa 15864

Appliance Solutions & Electrical LLC 110 Scrapbook Ln
 Geist Francis W Jr, Francis W 1341 Hoffman Hollow Rd
 Glen Gery Hanley Pla 12637 Harrison St
 Hilton Norman Jr 129 Schultz Lake Rd
 Jansen Nicole E PO Box 366
 Kauffman Patricia PO Box 366
 Mauk Barbara J RR 1 Box 405
 Morrison Virginia 270 W Penn St
 Taylor David 6687 Pansy Ringgold Rd

Sykesville Pa 15865

Bishop Della V 170 Memorial Park Rd
 Carter Noel, Debra 223 W Liberty St
 Mowery Norman, Phoebe 427 N Part St
 Pieretti Justin 109 Hill St

Juniata County**East Waterford Pa 17059**

Burdge Maxwell H RR 1
 Haggerty Marie 144 Evaline St
 Nelson Nansi 3250 Horse Vally Rd
 Pruice Marion 3665 Medvale Ave
 Swartz Todd M 9251 RT 75 S

Honey Grove Pa 17035

Gibbons Randall 547 Bunker Hill Rd
 Gustafson Mary E RD Box 135
 Noss Alexander D 325 Riches Ln
 Stolzer Nancy 2623 Smokey Hollow Rd

McAlisterville Pa 17049

Bamberger Charlotte Northridge Centre 99 Northridg Dr
 Bryner Esther L 1381 Tennis Park Rd
 Cox Helen J 2 Church St Apt 214
 Dunn Harry Jr 4111 RT 235
 Forry Roger L 213 Main St
 Frymoyer Jeffrey J RR 2 Box 2830
 Heimes Mary E 1381 Tennis Park Rd
 Johnston Michael 37 Brandt Dr
 Parks Nikki L PO Box 282
 Strawser John 116 W Main St
 Stroup Andrew 1670 Town Ridge Rd
 Watts Robert G PO Box 5
 Woodward Helen 1381 Tennis Park Rd

Mexico Pa 17056

Kelley Darvin, Alice PO Box 132 Main St

Mifflin Pa 17058

Arentz Harold C HC 67 Box 119
 Collinson Brad PO Box 171
 Crawford Sara E Tuscarora St
 Dearmitt William L PO Box 201
 Dubon Marlen 143 Apple St Apt 35d
 Dupert Joseph 46 Dupert Ln
 Harper Kimberlee Bell 132 Fuller Ln
 Locust Grove Retirement 69 Cottage Rd
 Long Betsy I 65 Aj Long Dr
 Miller Kathryn 100 Licking St
 Mixco Rene A PO Box 178
 Reynolds Ronald R 93 Apple St Apt 18b
 Service Mart 2 Mowery St
 Shower Paul E 124 Main St
 Wagner Earl J PO Box 246
 West Alisha M PO Box 74 205 Fosters St Apt6
 Williams Peggy L PO Box 369
 Wildman James N 112a Mifflin Blvd

Mifflintown Pa 17059

Artuso Rajaa 35 Pebble Dr Apt 20
 Aughey Lura L 21 N 3rd St
 Baker Danielle M PO Box 57
 Beward Pharmacy 27 Cjems Ln
 Carter Henry E 1409 Cuba Mills Rd
 Chevalier Minda S 416 Village Dr
 Coder Helen E PO Box 23
 Craig Jack 2348 N 600 E
 Elsasser Jason W RR 3 Box 622
 Fenner Trucking Inc Us 32222 Pa 35
 Fisher Richard 29 Cross St
 Flood Martha Berry's Personal Care 63 Lexi St
 Flores Sergio Flores 326 N Main St
 Foose Daniel L 3691 Arch Rock Rd
 Glass Marjorie 167 Cedarview Dr Apt 22

Guisbert Wade 4073 Cedar Spgs Rd
 Hicks Martha M HC 67 Box 7
 Jmmasonry PO Box 214
 Juniata Dental Center 2891 Ind Park Rd
 Krick Adrith L Est RR 3
 Landis Kenneth, Terry L RD 2
 Lynch Michelle A RR 4 1
 Myer Jesse 2018 Rockland Rd
 Narehood Damon P 156 Foster St
 Notestine Andrew J 1143 Arch Rock Rd
 Patterson Dorothy M 2 Hilltop Dr
 Potter Arlene H Jefferson St
 Reynolds Paul D 19 Cedar St
 Scannella Thomas J 123 Ginger Ln
 Shertz James C, Rachal RR 1 Box 532
 Swarner Austin M 2145 William Penn Hwy
 Troxler Patricia RR 2
 Wallen Stanley 318 Jefferson St Apt 2
 Zook Merele A RR 2

Oakland Mills Pa 17076

John Joyce S 32 Pauls Ln

Port Royal Pa 17082

Anita Faulkner A 13437 RT 333
 Brubaker Walter G 806 Spruce Hill Rd
 Cavanaugh Kirsten L 144 Underpass Ln
 Deckmam Charles L PO Box 382
 E & M Equipment RD 2 Box 908
 Elliott Benjamin E PO Box 291
 Hanley John W 25223 RT 75 S
 Hutchinson Gary L RR 2
 Johnson Noreen L RR 1 SR 3006
 Kilmer Joseph M 112 Clover Ln
 Mattler Philip 4136 Groninger Vally Rd
 Peterson Paul 743 Pleasant View Rd
 Rager J 183 Juniata Haven Dr
 Rhodes Lacie L PO Box 306
 Rice Lillian J RT 2
 Shetron Shane E, Shane Shetron Const RR 2 Box 644
 Showers Anna Est 701 Millford St PO Box 182
 Slick Robert RR 2 Box 1405
 Smith Ronald 504 Northwest Ave
 Ziegler Jerry, Lori A RR 3 Box 1745

Richfield Pa 17086

Ferster Clair P, Wilma J RD 1
 Graybill Annette B Main St PO Box 55
 Haas Donna J 3218 Middle Rd
 Hoover Mervin I 4482 Heister Vally Rd
 Landis Melody L 834 Main St PO Box 57
 Maneval Samuel P 1392 Winey Rd

Thompsontown Pa 17094

Kreider Nelson RR 1 Box 144a
 Mohr Ronald F RR 2 Box 201-B1
 W E Schlegel Inc RR 1

Lackawanna County

Archbald Pa 18403

Addley Robert J 200 Lori Dr
 Allison Thomas R 246 Main St
 Balettie Anna R 228 Main St
 Bekanich William P 237 First St

Blakely Pa 18447

Buttner Robert K, Alice 3 River St
 Calabro Florence 481 Salem St
 Cano Gabriel P 600 N Main St
 Casey Jerome P 401 Church St
 Cavley Thomas F, Mary S 197 Columbus Dr
 Chindemi Elisa C/O Joseph Chindemi 191 Chestnut St
 Ciarrochi Christopher Est, Ronald 496 North Main St
 Clark Raymond M 532 N Main St Apt 2
 Cliff James W, Gayle 1127 E State St
 Coleman Eileen Sister, Eileen T 412 Academy St
 Conaghan Helen, John 111 S Main St
 Connally Grace A 504 Gilmartin St
 Connolly Mary Kelly 513 Lawrence St
 Connors Terrence M 173 Ash St
 Dancho Ray 429 Miller St
 Davey Joseph G, Allyssa 1400 Timberfalls Ln Apt P5
 Delicati Sons Masonry Inc 127 Ash St
 Dubraveak James P 220 2nd St
 Feduchak Irene M 50 Scott Rd
 Ferraro & Assoc 446 Main St
 Frank Spiecher 134 Rr St
 Froncek Marianne, Darlene 900 Old Ridge Rd
 Gonzalez Joseph J 910 Decker St Apt #2
 Graham Shannon 626 1/2 N Main St
 Hnat Kyle 163 S Main St
 Jandrokovic Mary 923 Lincoln Ave
 Keating Brothers 1146 Archbald Mt Rd
 Keenan Edward, Mary 305 Wayne St
 Kelly Florence 435 Salem St
 Krajewski Stephen D 123 Monroe St
 Li Wing C 423 White Birch Dr
 Mcconnell Edward 910 Lincoln Ave
 Mcgeecraig Teresa 108 Wisteria Ln
 Murugesan Vinoth 100 Timberfalls Ln Apt A7
 Neary Ethel Ann 211 3rd St

Pastula Carol 1132 Dean St
 Pastula William 1132 Dean St
 Paulishak Virginia 201 3rd St
 Perry Harriett E, Ronald C 316 2nd St
 Pirone Attilio T 404 Lori Dr
 Potis Sandra 166 Pine St
 Robinson Carl B 306 1st St
 Rogan Kathryn 137 Cemetery St
 Sadavage Lillian G 354 Rella Dr
 Sinning Catherine F 477 Salem Rd
 Spegar Lawrence A 24 11th St
 Spoor Teresa 496 N Main St
 Taylor Louise 222 Main
 Taylor Norma 303 3rd St
 Tomko Paul 249 N Main St
 Toy Workshop LLC 600 Scranton Carbondale Hwy
 Wagner Ruth Main St
 Warholic Ann Theresa, William C 105 Maria Blvd

Carbondale Pa 18407

Aurora Loan Servicing 111 Wyoming St
 Bahrenburg Sherry 36 Plum Ave
 Barbour Dorothy A 21 Woodlawn St
 Beattie Donald E 54 Lincoln Ave Apt 302
 Bibalo Lois E Est 41 N Main St Fl 4
 Bidwell Bernard 137 Gordon Ave
 Black Amanda 15 Gilbert St
 Bonacci Damien E 10 Laurel St
 Boylan John 77 N Main St Apt 708
 Boyle Thomas 53 8th Ave
 Browne Jill 130 S Church St
 Burdick Donald, Ruth 102 Cemetery St
 Burik Alexander RR 1 Box 1233
 Carachilo Lisa Marie 28 Belmont St
 Caviston Michele M 148 Gordon Ave R
 Chindemi John Rd 1 Box 578
 Clister Mary Teresa, Ashley, Roseann, Steven 104 43rd St
 Conklin Lorraine G, Thomas R Box 212 RD 1
 Costanzo Gabriel P 137 N Scott St
 Costanzo Gabriel P Est 41 N Main St
 Crane Magdalene 59 Grove St
 Crofton Frances Basse PO Box 507
 Curcio Philip A RR 1 Box 1388
 Dottle Lucy 10 Mill St
 Dublinski Stanley Est 23 Villa St Apt 3
 Eakle John R 67 Upper Powderly St
 Eakle Melissa J 67 Upper Powderly St
 Edgar Dennis M 19 Archbald St
 Edwards Arthur 10 Hart Pl
 Edwards Donald R Jr RD 2
 Elizabeth Mullen Living Tru Ua 08-Sep-02 St 24 Franklin St
 Emmet Deborah S, Richard 5 Canaan St
 Ertley Chevrolet Cadillac 2 Meredith St Exchange
 Farrell Eric P 22 Howard Ave
 Farrell Marie Louise 183 S Tr St
 Farrell Mary C 183 Ter St
 Feldner C C Jr PO Box 1
 Ferdinand Deo C Apt 407 77 N Main St
 Fiebigger Penny 142 Pike St
 Finney Effie R 108 Cemetery St
 Fortuner Albert J 94 S Main St
 Galavitz Thomas 125 Pike St
 Gallagher Joan Est PO Box 147
 Gentile Eleanor 10 Wyoming St
 Graziano Therese A 127 8th Ave
 Greene Beverly 44 N Church St Apt 1
 Griebel Elsie 302 Dundaff St
 Griffin Margaret 125 8th Ave
 Haley Matthew DO PO Box 517
 Hanson Tammy 142 Pike St
 Harvey Donald R 96 S Church St
 Haupt Jason A 275 Pike St
 Heckman Felice R 25 Hospital St
 Henry Elizabeth E 10 Grove St
 Hessling Mary C/O Bernard Brown 129 S Church St
 Howanitz Clare Est 41 N Main St Ste 4th
 Howard Jean M 134 Washington St
 Jacobs John F SR 51 Williams Ave
 Jennings Wilda E RR 1 Box 1009
 Jones Ronald F Jr, Debbie A 167 Ctr St
 Judge Marion 53 Cannon St
 Judge Martin P 101 Williams Ave
 Kane Helen 41 N Main St Ste 415
 Kilkenny Louise 53 Cannon St
 Kolafut Mary 250 Canaan St
 Kutsop Kathleen Mary Box 665 RD 1
 Lopera Patrick Est 218 Fallbrook St
 Lee Joseph A 307 Belmont St
 Lewis Walter H 32 Wayne St
 Lewis William F 31 10th Ave
 Long Mary A 35 S Church St At 7th Ave
 Mackrell James, Ruth 162 S Church St
 Mackrell Ruth 162 S Church St
 Mahoski Lisa M 22 Spring St
 Mancuso David RR 1 Box 1380
 Mancuso Robert J 34 Washington St
 Marchione Christoph 146 S Church St
 Marinchick David T 65 N Church St
 Martino Stephen 155 Lincoln Ave
 Martzen Louise M 11 Fern Ave
 Mauro Raymond J Jr 157 E Garfield Ave

Meixner Michael 83 Belmont St 3
 Melnick Michael M, Linda M 145 Shadyside Dr
 Mikulak Paul 45 N Scott St
 Monachino Dawn 92 Fallbrook St
 Monaghan James Est, James C 155 Westgate Dr Apt L
 Moro Catherine 92 Fallbrook St
 Moro James 38 Farview St
 Moro Susan A 36 Farview St
 Mullen Elizabeth 24 Franklin St
 Nebydoski Joseph W 275 Pike St
 Nenash Ruth 162 S Church St
 Nepa Gregory 3 Rock St
 Neri Dawn 240 Overlook Rd
 Oakley Carl D 1 Pleasant Ave
 Oravec Sally 348 Powderly
 Ott Elizabeth M 160 Fallbrook St Apt 2
 Pavuk Michael RD 1 Box 1173
 Peak Resources Inc PO Box 291
 Pender John A 54 Lincoln Ave 312
 Peters Sandra White RD 1 Box 606
 Pettinato Patrick, Madelyn 164 Farview St
 Pozza Connor 50 Laurel St
 Prestys Joseph RR 1 Box 220
 Purcell Joseph J C/O Bernard Brown 129 S Church St
 Roche Powell Pamela RD 1 Box 25
 Ropp Rosemary 10 Mill St
 Ryan Thomas J 108 Tr St
 Salvatore James 95 42nd St
 Sars Body Shop Auto Sales 275 Pike St
 Seeler Martha N Grn
 Shamrock Custom Cycles 50 N Scott St
 Smolarek Michael F PO Box 315
 Snyder Carl J 257 Canaan St
 Snyder Mary A Est 225 Dundaff St
 Snyder Rebecca, Carl Sr 257 Canaan St
 Spall Harriet D 120 Belmont St
 Sposto Dean T 100 Enterprise Dr
 Store 42127 93 Brooklyn St
 Subhlaxmi Corp 92 Brooklyn St
 Tnt Automotive Finishes Inc 86 River St
 Toms Walter 10 Canaan St
 Tonkin W Arthur, W A 54 Hospital St
 Trichilo Joseph S 900 Main St
 Tripp Foster Est 41 N Main St, 4th Fl
 Valley Auto Sales 118 S Church St
 Varcoe Alma L 142 Birkett St
 Varcoe Alma P 144 Birkett St
 Varela Jose 33 Wyoming Ave
 Vo Hang 95 Brooklyn St
 Walsh Joshua 141 Birket St
 Warfield Joseph 45 Williams Ave
 Zedlewski Kathleen 20 Mannion Ave

Chinchilla Pa 18410

Antoine Theresa PO Box 251
 Nelson Anders P MD PO Box 399
 Peters Ferdinand E PO Box 146
 Woronchuk Christopher R, Nicholas A PO Box 511

Clarks Green Pa 18411

Boriosi Gudio, Catherine 121 Greenbrier Dr
 Durham Matthew L 120 N Abington Rd
 Firestone Evan N 129 Greenbrier Dr
 Goveia Vijay 910 Elaines Cir
 Hueraga Sergio 104 Possum Way
 Jordan Jerome, Marlene 124 Old Orchard Rd
 Kaufman Jeanne 323 Clark St
 Kilpatrick James A 208 Beynon Dr
 Mattress Man Sleep Centers 120 N Abington Rd
 Riley Colleen 241 N Abington Rd
 Scaturro Michael 204 Rabbit Run
 Smalley Kathleen, Dale 141 Tedrick St
 Strumski Anne R 715 Highland Ave
 Uroskie Donna 200 Yale Blvd
 Vitale Louis J 102 Greenbrier Dr
 Warman Saron 105 Glenburn Rd
 Williams J M 511 N Abington Rd

Clarks Summit Pa 18411

Amrhein Mary 32 Hedgerow Run
 Anuszewski Theodore III 105 Brauer Dr
 Artisans Image 567 Village Sq Mall
 Atanasoff Burlin T, Ann B 105 Fairway Dr
 Babunya S Gourmet Spice 1143 Northern Blvd 330
 Bahr Sally L 208 Laurel Ln
 Balfour Adrian 1143 Northern Blvd Box 315
 Balzani Louis J 1807 Laurel Hill Rd
 Beck Carl 2029 Laurel Hill Rd
 Beynon Hanna 411 Gravel Pond Rd
 Bichler Ronal 212 Knapp Rd
 Booth Richard L Sr 1653 Falls Rd
 Boriosi Gudio, Catherine 121 Greenbrier Dr
 Bortel Mildred J 509 Old Colony Rd
 Bradley Joshua R 710 Applewood Acres
 Brown Bruce D 1143 Old Trail Rd
 Bryer Carol A 14058 Church Hill Rd
 Buondonno John G C/O Carmela N Buondonno
 303 Beech Cir
 Buranich Agnes 2423 Bald Mountain Rd
 Burne Richard N 514 Waverly Ave
 Butchar Nettie, Ann 9121 Vally View Dr
 Cadden Maria 508 Carnation Dr

Calabro Jeffrey M, Jeffrey 208 Barberry Ln
Campbell Edward 1451 Hillside Dr
Casey Melissa L 437 Ctr St
Cassone Cynthia J, Gary J PO Box 114
Chomicz Irene Est C/O Dorthea Serino 110 Noble Rd
Clark Christopher C 2330 Ransom Rd
Compton Rexford 400 Bedford St Apt 105
Coveleskie William V 1451 Hillside Dr
Curtis Tom 309 South State St
Cutting Edge Catering LLC C/O Tr 829 Old State Rd
Czaja Shirley M 105 Lynden Dr
D A Landscaping Excavating Inc 1315 Winola Rd
Dallen Terry Jr C/O Hipp Pgrm Clarks Smt Of
Danoski J J 404 Tulip Cir
Davis William Maple Ave
Deangelo Mary 1327 Fairview Rd
Deluccie Richard P 1105 Fairview Rd Apt 1
Dempsey Fred C 412 Haven Ln
Depasquale Nancy 803 Hosfeld St
Deuvaney Dolores M 1599 Smt Lake Rd
Dietrick Charles J 1451 Hillside Dr
Dixon Automotive 205 Old Lackawanna Trl
Downes Debora J C/O Grenfell 302 Marion St
Duricko Margaret, John E 1105 Edella Rd
Dynamic Body 302 Rabbit Run
Eggerstorfer Mark 111 Eastview Dr
Emlaw Robert 400 Bedford St Apt 502
Evans Naomi K 308 Lansdowne Ave
Fanning James 522 Harwood Ave
Feibus Belle P 230 Elan Gdns
Francis Margaret C RR 5 Box 161
Freedman Wesley, Larry PO Box 228
Fridman Joseph Dr 812 Ash St
Frieder Leonard P 1214 W Grove St
Fuller Ruth S 1000 S State St
Gerber Associates Inc 406 N State St
Goffer Michael Jr, Alexandra 115 Miller Rd
Gozdenziel Gene E 1012 Victoria Ln
Grady Margaret K 119 Parkland Dr
Green Allison E 224 Edwards Ave
Gutshall Linda RR 5 Box 161
Haacker Joshua 320 Melose Ave
Halina V Warren Trust 4000 Robin Hill Way
Halligan Anette P 508 Gladiola Dr
Hardaway Cathy Ann 14023 Spring Dr
Heaney Thomas J Jr, Ellen C 610 Meadow Ln
Henzes John Frank III 203 Squirrel Run
Hlavac Lora J 404 Applewood Acres
Holla P Shripathi 513 Carnation Dr
Hope Davis 1171 Winola Rd Apt 21
Hosier Carol 215 W Grove St
Hricenak Michael 1975 Newton Ransom Blvd
Huang Richard, Chau Fe 1010 Lewis Ln
Hughes Michael, Michele 609 Skyline Dr S
Inn at Nichols Villa 1101 Northern Blvd
International Salt C PO Box 540 655 Northern Blvd
Isby Jean 304 Maple Ave
Jafar Mohammed 642 Fairview Rd
James Faye 812 Ash St
Jenkin James H 423 Layton Rd
Jones Elizabeth A 415 Clover St Rd Apt 5
Jones Kimberly E 1101 Audubon Dr
Jurado Ernesto, Silvia 499 N Abington Rd
K L Corporation K PO Box 210 210 N Abington Rd
Kameraski Peter 11032 Vally View Dr
Kelleher Zachery V 2050 Newton Ransom Blvd
King Edward 1064 Green Holly Rd
Klayman Lucille S 205 Elan Gdns
Kontz Benjamin, Antonia, Cina 210 Lansdowne Ave
Kontz David, Cina 210 Lansdowne Ave
Kromko Robert J Sr 119 N State St Apt B
Lacey Gertrude C/O R Lavetsky 125 Fern Way
Lavelle Anne Graziano 521 Highland Ave
Leader Douglas R 137 Mount Bethel Dr
Lebahn Helen F 7 Cole Village
Lenaham Terrence 32 Hedgerow Run
Lenahan Mary 32 Hedgerow Run
Lloyd Marjorie H 201 Carnation Dr
Mackay David W 407 Haven Ln
Maiman Barbara L 209 Harvard Ave
Marcello Lisa 250 Edgewood Dr E
Maresca Francis L 1109 Fairview Rd Apt 21
Marshall Alexis, Paula M, Lucas P PO Box 57
Massetti Joanne, Mark 321 Baker Ln
Mastri Suzanne C/O Gruber 29 Oakford Gln
Mcdonnell Henrietta N 950 Morgan Hwy Rm 318
Mchugh Heather M 713 Dragon Rd
Mcinerny Laura J 102 Park Blvd
Mcnulty William G 603 Applewood Acres
Meranti Boosakorn 306 Skyline Dr N
Meranti Joseph 306 Skyline Dr N
Milestone Restaurant Co 200 Johnson Rd
Miller Jay B 315 Columbia Ave
Moffat Charles H PO Box 219
Moffat Dorothy C, Christina, Melette Box 219
Montana Frank 2000 Oak Ford Wood Dr
Moore Daniel 8 Newberry Cir
Muir Jeffrey W 412 N State St
Mulherin Francis X 103 Fox Run Cir
Mulherin Patricia B 106 Park Dr
Muncie Markieann, Robert S 110 Eastview Dr
Muncie Tina Marie, Isabella 110 Eastview Dr

Murray Gertrude S Abington Rd
Naglak Carole 1113 Silver Maple Dr
Nanra Manbir 102 Echo Dr
Narinesingh Diann 719 N Abington Rd
Natale Joseph J 198 Peaceful Vally Rd
Ne Pennsylvania Organization C/O Kimberly A Pagnani
Box 760
Neu Patrick, Gary 204 Peaceful Vally Rd
Newhart Brian H 1735 Beaver Pond Rd
Norm Nortons Body Shop 1166 Lackawanna Trl
Northeast Geotechnical Supply PO Box 474
Northeast Pennsylvania Classic 100 Abington Executive
Park
Obrien Timothy P 125 N State St
October Rain LLC 205 Old Lackawanna Trl
Odonnell James J Est 1003 Sleepy Hollow Rd
Odonnell Robert E 950 Morgan Hwy Rm 113
Olinyk Cynthia A, John 402 Grandview St
Olszewski Robert P, Shirley L 245 Pike St
Omalley Miriam C 233 Northern Blvd Ste 5
One Source Realty Inc 230 Northern Blvd
Osif Margaret RR 1 Box 417
Outlook Construction 1029 Cir Green Dr
Paolucci Theresa 1599 Smt Lake Rd
Paryse Marianne C/O Gruber 29 Oakford Gln
Peters Brian 103 Richard Rd
Philbin Molly 401 Colburn Ave
Phillips Robert Jr 111 Ruth Ave
Plottle Charlotte 465 Venard Rd 211
Pony Express General Store LLC 1110 Edella Rd
Prasi Lindsay 211 Hillcrest Ave
Pusateria Mary F 615 Gladiola Dr
Ray Jill Martin 210 Sunnyside Ave
Reese Alfreda 506 Brian Dr
Reese Judith H 1143 Northern Blvd #135
Reilly Kimberly A 115 Edgewood Dr
Resnick Raymond S 1673 Forest Acre Dr
Rezykowski Dorothy D 100 Edella Rd Abington Manor
Rm 225
Roe Thomas M 1556 Smt Lk Rd
Rogers Jayne 304 Maple Ave
Rosenkrans Thomas 1313 Layton Rd
Rosetti William 1010 Whipperwill Dr
Rubenstein Sandy 504 Sheridan Ave
Sandy Chester E 509 Hicbny La Rd 5
Saunderson Madelyn F RR 5 Box 326
Savitsky Paul R 1300 Old Trail Rd
Scuba Alexis 1401 Laurel Dr
Shack Kathleen, Ronald 223 Carbondale Rd
Shevchenko Andrey 2217 Port Royal Rd
Slantz Hannah J 404 Nelson St
Slavinskas Frances 2404 Bald Mountain Rd
Sleboda Catherine A 406 Tulip Cir
Smith Monroe R 3 Lakelsioe Dr
Spackman Alistair, Nancy 17 Oakford Glenn
Stanley Morgan 210 Sunnyside Ave
Stavish Anna 226 Gravel Pond Rd
Stevens Bradley 1143 Northern Blvd Pmb 233
Stremel John 1579 Newton Ransom Blvd
Studer Fred R, Jane Y PO Box 246
Summerhill Christopher 10028 Bridge Ln
Summit Ventures Inc 111 Hall Ave
Taylor Robert F 210 Pond Rd
Thornton Philip, Kelley 415 Highland Ave
Toth Stephen J Griffin Pond Rd
Van Gorder Susan E 400 Bedford St 504
Vandenhandel L, Est 2153 Newton Ransom Blvd
Vandenhandel Lenard 2153 Newton Ransom Blvd
Vault Clothing Store DbA Vault 611 S State St
Vescovi Barbara 126 Burcher Rd
Vielee Robert C 108 Nikelle Ln
Visneski Marissa 13003 Silver Fox Ln
Walker Robert H 219 Stone Ave
Wallace Brooke 126 Burcher Rd
Warner Agnes M 400 Bedford St Apt 309
Warren Florence M, Edwin F 4000 Robin Hill Way
Wasilewski Thomas M 613 Oak Ln
Wells Arthur 505 1/2 Powell Ave
Yocum Patricia, Tom 2011 Cardinal Ln
Zale Lawrence P, Lisa S 121 Old Orchard Rd
Zigay Ryan 721 Hofsdel St

Clifford Township Pa 18407
Halstead Paul 101 Halstead Rd

Covington Township Pa 18424
Delar Hannah 55 Skyline Drive

Convington Township Pa 18444
Martin Jeanette 15 Daleville Hwy
Prosachik Dan 344 Scranton Pocono Hwy
Vaverchak Gerald, Geraldine 19 Alts Ln

Dalton Pa 18414
Adoff Ricki K RR 1 Box 357 Stone Rd
Altier Frank P, Debra 7 Rocky Knoll Dr
Aulisio Angelo, Tammy 2053 Tpk Rd
Avery Burdette C 191 Black Smith Dr
Baldoni Mark 416 E Main St
Beyer Winifred S, Donald F 404 Marshbrook Rd
Bolcavage Kelly 1009 Windemere Cir
Boyle Jennifer A Po Box 423

Breig Duncan Jennings, F Warren III, Reilly Thomas
850 R Lily Lake Rd
Casal David 959 S Waterford Rd
Clark James Est RR 2 Box 331
Clark Lorraine Rd 3 Box 74
Client Escrow Act 114 W Main St Drawer B
Dewey Matthew 1018 Wood Wind Hills Dr
Drugatz Joan M 644 N Tpk Rd
Etal Peg E 644 N Tpk Rd
Flynn James E 112 Weatherby St
Foley Pauline RR 1 Box 235
Frable Robert P PO Box Er
Frieder Leonard III C O Laura Frieder Trustee
1002 Lily Lake Rd
Goodfield Petro Plaza Rd 1 Box 327 A Exit 199 81 N Orth
Griff Edith 320 Main St
Grosvenor Robert, Harriet J RR 1
Hartman Allena 416 E Main St
Hughes Doreen Rr 1 Box 189
Judge Frank J, Mary T 103 Bonnie Rd Rd 1
Laporta Guido, Mary Ann 367 Grouse Hill Rd
Lenahan Kelly 105 Chapin Ln
Locker General Contracting Inc 200 W Main St
Nazar Doris 402 N Tpk Rd
Omalley Rita RR 1 Box 189
Osborne Dorothy E, William 215 S Tpk Rd
Patrick Daviid, Nancy White Birch Rd
Peters Alice L RR 3 Box 300
Petras Judy Heitsman, Peter Paul Box 321
Petty Scott W 2063 N Tpk Rd
Sapp S P C/O Laura Frieder Trustee 1002 Lily Lake Rd
Sebastian Michael R, Michael 1028 N Abington Rd
Sembrat Florence 260 Colvin Rd
Skotleski Thomas 121 S Tpk Rd
Stone E Frances RR 1 389
Szumski Peter 180 Franklin Vally Rd
Td Bank Na RR 3 Box 300
Thomas Esther RR 1 Box 153
Thomas Leola M RR 1
Tripp Foster M 218 Fuller Rd
Vail Richard D 103 Stelle St
Varano Peter 217 3rd St
Walega Kimberly A, Mark C Marshbrook Rd RR 1 Box 50
Warman Wendy 307 1st St
White Ellen Jean, Mary J 2971 SR 307
Whitford William E 164 Armstrong Rd
Williams Clarence H, Theodora 346 W Main St

Dickson City Pa 18519

Aaron Center Inc 851 Commerce Blvd 107
Abraham S Gibbons Ford 950 Main St
Adamowicz Irene 119 Price St
Arr Investments LLC Toyota-Scion of Scranton
1159 Frieda St
B&B Tire & Spring Ltd C/O Marion Beynon
828 Enterprise St
Bateridge Martin 538 Henely St
Bonner John 725 Main St
Brandle Kyle P 1220 Pettit St
Brito Gildardo, Tiffany 721 Albert St
Buchinski Christopher S, Tammy 1214 Throop St
Buza Charles 1056 Lincoln St
Castellani Joseph 228 Elm St
Cervantes Baldo 319 Main St
Commonwealth Financial Systems Inc 245 Main St
Cortazar Robert Est 1159 Frieda St
Eastern Claims Service Inc 256 Main St
Fabricatore Anthony G 1214 Main St
Fick Carrie E 202 Huntington Dr
Glass Stephani 713 High Rd
Glenn Patricia 102 Craig Rd
Golzak Gayle 228 Elm St
Grzech Miriam 645 Carmalt St
Guinn Benjamin 830 Main St
Helen Symons 848 Albert St
Kimble Madylon 904 Miles Ave
Kranick Keith R 104 Templeton Dr
Labowitz Sanford A 324 Commercial St
Lopardo Marie T 733 B Main St
Malaski Mary A 603 Main St
Mid Valley Cal Ripken League 719 Sunset Dr
Misiukiewicz Stella 1033 Main St
Nanrock John 1224 Olga St
Ncc 245 Main St
Norkaitis Helen 537 Morgan St
Oakley James D 832 Lincoln St
Packowski Walter 1062 Carmalt St
Rafalo Anne 1224 Olga St
Reese Stephanie S 706 Carmalt St
Refic Ronald J 650 Blvd Ave
Sekelsky Anna 1226 Bank St
Shawver David E 1322 Main St
Sluk Peter C/O Betty Sluk 607 Ash St
Toole Elsa Est 518 Mary St
Veno Cheryl 704 Rear Carmalt St
Wagner Christopher J Toyota-Scion of Scranton
1159 Frieda St
Wierzbicki Clara I B Veteran Dr
Wisniewski Jean 1115 Main St
Yantorn Anthony 1622 Main St
Zygar Blanche V 1009 Main St

Dickson City Pa 18447

Carpenter Alice M 810 Beechwood Dr
Siwinski Stephen S, Kathy L 510 Miles Ave

Dunmore Pa 18509

Aronica Michael J 1609 Jefferson Ave
Blomain E W 1222 Marion St
Blomain Ondina A 1607 Monroe Ave
Bochinski Walter, Mark J 1600 Green Ridge St
Brandt Elaine R 1304 Woodlawn St
Cipriano John J 1416 Monroe Ave
Elko Albert 1308 Adams Ave
Enkulenko Elizabeth L 1327 Rear Adams Ave
Evans Rebecca L 1235 Monroe Ave
Gentile Anthony, Gwen 1618 Monroe Ave
Golden Terrence 1614 Electric St
Golden Tommy 1706 Clay Ave
Goldsmith Ralph Est 1526 Quincy Ave
Hein Michelle 1403 Marion St
Igoe Kevin F, James P 1802 Delaware St
Kuehan Louise S 1605 Green Ridge St
Lyons Lois 1315 Madison Ave
Malloy John 1810 Electric Ct
Mcgrath Christopher, Jean 1611 Jefferson Ave
Mcgurgan Margaret R1429 E Drinker
Murphy Mary K 1508 Green Ridge St
Nails Denise 1628 Quincy Ave
Nicholas Peter J 4 Ferguson Pl
Papenmeir Wayne 1609 Electric St
Pennella Vito A 1758 Madison Ave
Powell Thomas F, Mary A 1610 Adams Ave
Rohulich Deborah 1235 Monroe Ave
Sandt Rose E Attn Betty L Wicker 1713 N Webster Ave
Sinkevich Linda 1735 Jefferson Ave
Smith Henry J 1236 Monroe Ave
Stecher Louise R 1304 Woodlawn St
Stine Geraldine E 1605 Green Ridge St
Torres Sabrina 802 Electric St Apt B
Walsh John 116 Cherry St

Dunmore Pa 18510

Dempsey James 122 E Grove St
Ermel Stevin 1127 Farber Ct
Gaughan Mary E 139 William St
Hall Leslie 835 Harrison Ave
Marshall Margaret C Ste 1 1141 Clay Ave
Oneill Marion 1235 Clay Ave
Pancoast Priscilla 1141 Clay Ave
Snyder Lida I 139 Sand St C
U S Mini Marts 104 Lake St

Dunmore Pa 18512

Abdalla Davis, Donna 1611 Electric St Rear
Acculto Rebecca, Mari 1432 College St
Advantage PO Box 310
Armenta Jose 1713 Roosevelt Ave
Azzarelli Angeline 114 Smith St
Baldassari Mia 522 Shirley Ln
Banno Rose 135 Mortimer St
Bennie Dacia J 2033 Rigg St #2
Biefeldt Jeannette 933 E Drinker St
Bugno Josephine 405 Sherwood Ave
Caputo Alice 419 S Blakely St
Carepoint Partners 1000 Meade St Ste 104
Caruso Rose 208 N Blakely St Apt 304
Cianci Nicholas C 136 Willow St
Ciprian Mildred 220 S Apple St
Cipriano John J 505 Mill St
Clifford Eleanor R 833 Jessup St
Conrad Alex 203 Gibbons St
Davis Jean M 1907 Delaware St Apt 4
Dench Mary 111 Ridgeview Dr
Deprimo Carmella M 106 Reeves St
Deprimo Sam, Carmella 108 Reeves St
Dinoia Carmella 111 Mortimer St
Don Frick Trucking 1215 Wheeler Ave
Duffy Marcy Lynn 1107 Mill St
Dunmore Abstract LLC 120 Monahan Ave
Earley Ella T 103 Apple Ave
Fanning Edward S 130 Frank St
Ferrario Gerard A 40 Millenium St
Five Star Equip Po Box 176
Fort Kevin 217 Oak St
Frieder L P Jr C/O Tellie & Coleman Pc 310 E Drinker St
PO Box 175
Fronduci Elenor 174 E Pine St
Gallo Michael 113 Bush St
Gertrude Hawks Chocolates Inc 9 Keystone Industrial Pk
Godfreys Ridge Homeowners Asso C/O Jonathan Grande Vp
102 E Drinker St
Golden Katie 721 E Warren St
Gratkowski Jason J 111 Ridgeview Dr
Hoover William E Est 130 Mortimer St Apt R1
Hubshman Melinda 512 Boyle St
Hudak Irene G 2023 Rigg St
Iannielli Maria 505 Chestnut St Apt 1
Jahnke Spencer M 111 Corner St
Jenkins Chris 620 Kossuth St
Jonsal Corporation 225 Helen St
Judge Abbey J 126 Potter St
Kabak Pha Beshler PO Box 618
King Scott F 123 Mortimer St

Kwitkoski Betty A 1010 E Drinker St
Lacpra Eula 306 Butler St Apt 1e
Lacka Dunmore B 400 S Blakely St
Latorre Rose A 522 Shirley Ln
Latshaw Shawn 421 Corner St
Letchnak Stephan 405 Sherwood Ave
Loftus Donald E, Karen A, Anne W 2020 Greenridge St
Longo Josephine J 110 Throop St
Lopez Isidro, Monica 521 Throop St
Lucas Joseph, Donna 137 Ross St
M M Enterprises of Nepa LLC PO Box 258
Mahoney Kerry 414 East Drinker Stret
Maid Rite Steak Company Inc PO Box 509
Maloney J Timothy, J Kerry, R Brian PO Box E
Mangieri Florence 125 Allen St
Marzolino Josephine T 330 Smith St
Mastriani Construction Co 114 Prospect St
Mastriani Realty Co 702 N Blakely St
Mcbride Kara L 214 Terr St Flr 1
Megurgan Margaret 429 E Drinker St
McLaurin Kenneth 937 E Drinker St
Mecca James W Sr 102 Vahrley St
Mellon Certified Restoration 1010 E Drinker St
Miciciche Mark J 633 E Drinker St
Mikolcick Barbara 103 Apple Ave
Mill Creek Land L P 55 Keystone Industrial Park
Mulch PO Box 126
Muli Constance M 1805 Rosevalte St
Nasser William K Jr C/O Nasser & Co 1 Dunham Dr
Ne Pa Chevy Advisory Assoc Inc C/O Dave Rohlick
PO Box 478
Neary Mary T 511 Boyle St
Nicolais Eugene J PO Box 347
Ockovitch Helen 53 Veterans Dr
Odonnell John 222 Franklin St 2
Padden Joseph 101 W Drinker St
Palermo Cristine A, Frank E 969 Throop St
Pasko John J 118 Franklin St
Perhalla Dianne M 130 Mortimer St Apt R1
Perry Arthur F 1903 Green Ridge St
Picharella Joseph E 120 Dudley St
Price Eileen 2022 Rigg St
Riccardo Benjamin W 508 N Blakely St
Rizzo Margaret, Mark, John J 429 Corner St
Rogers Rose M 45 Veterans Dr
Route Doris 438 Marjorie Dr
Rr Donnelly Sons 1205 Oniel Hwy
Ruane Helen 208 E Warren St
Rudy Theodore 511 E Drinker St
S G Mastriani Co Inc 114 Prospect St
Sabatella Dominick 310 Smith St
Sabatella Josephine, William 507 Ward St
Sabia Lori A 126 Tighe St
Seyer Kevin 209 211 Bernard St
Sheehan Catherine E 213 Green St
Smith Joshua A 432 E Drinker St Apt 2
Sollami Romayne A 220 Franklin St
Tallarico Salvatore P 606 N Apple St
Thomas J Simrell Dmd 514 N Blakely St
Tuey Richard 45 Veterans Dr
Walker Jennifer A 301 Oak St
Weiland Svecz Trasi, Kenneth J 425 Throop St
Wert David L Sr PO Box 81
Zaffino Rosalie 108 Brady St
Zilla Donna 605 E Warren St

Elmhurst Pa 18416

Chalusglover Jerry N PO Box 107
Dylo Anthony PO Box 145
Gems 2312 Main St PO Box 230
Hawk Robert, Denise PO Box 191
Leblanc Henry 203 Maple St
Zieminski Donald W 0 Knickerbocker Ln

Elmhurst Township Pa 18444

Bednar Ann St Marys Villa
Casey Alan Est 100 Millard St
Fritz Jessie 4441 Jubilee Rd Apt D Madison
Lombardo Louis P, Paul L 206 Memorial Dr
Lopatofsky Tammy Marie 426 SR 435
Verrastro Jason J 8394 Buckingham St

Eynon Pa 18403

Armstrong William R Box 16
Auto Glass Fitters 501 Scr-Carb Hwy Ste A
Bac Home Loans Servicing LP 342 Main St
Damage Control Inc 342 Main St
Denzal Construction Co LLC 466 Main St
Endres Eleanor, Robert 119 East St
Joyce John J, Kathleen M 333 2nd St
Liebman Ellen Main St
Petronchaw Justine 182 East St
Smith John J 404 Kennedy Dr
Yeselavage Rug 577 Main St

Fleetville Pa 18420

Fisher Robert B Box 2156 RD 2

Greenfield Township Pa 18407

Burnett Mary 150 Lake View Ave
Byrnes William 105a Louis Ln
Finch Hill Water Co 400 Haney Ave

Jerry Joseph J III 384 Rte 247
Leonard Edward 106 Grouse Hill Rd
Mcdonnell John R 467 Rt 106
Nemeth Kim A 399 Rte 247
Petrilak Jonathan, Mary 105 Petrilak Ln
Pugh Crystal 201 Second St
Shaw Damien T 231 Rte 247
Simpson Clara E 450 Hickory Ridge Rd
Spangenberg Corey J 114 Lake Ave
Waitulavich Becky J 482 Hickory Ridge Rd
Wansacz John Jr 399 Rte 247

Jermyn Pa 18433

Axtells Inc 1586 Heart Lake Rd
Brady John 1147 Rushbrook Rd
Brown Betty 1601 Lakeland Dr
Buckingham James W 618 Jefferson Ave
Caljean Anthony J Sr PO Box 91
Camargo Altamirano B 152 Rte 247
Carite Kenneth D, Pauline A PO Box 72
Carter Steven A 453 Jefferson Ave
Chapman Joseph T, Lucy 1135 Chapman Lake Rd
Dimurro Neil 630 Hudson St
Durmiaki John 1489 Chapman Lake Rd
Fron Agnes 1620 Lakeland Dr
Haupt Carol 217 Bacon St
Herbert Walter, Shirley 1480 Kapinus Rd
Hutch Francis J Henry Dr Apt 4e
Kuttrubis William, Doreen M 1134 Rushbrook Rd
Lence Erin C/O Morgan Duffy 3
M And K Diversified Inc 609 Hill St
Matisko Joseph, Eugene Vally View Estates Lot 42
Murnock James A, John A 702 Lincoln Ave
Napoli Steven 309 Franklin St
Racavich Peter D RR 1 Box 379e
Richards Richard J 719 Lincoln Ave
Robert Cosgrove Inc 1 Washington Ave
Schaefer Daniel E, Mary B 615 Madison Ave
Snedeker Lucas Michael, Dawn 1207 Chapman Lake Rd
Steinruck M 1450 Lakeland Dr
Tellig Joseph A, Helen M Est 311 Sickler Pond Rd
Tokarczyk Robert F 332 Rushbrook St
Usher Thomas, Joanne 319 Dwight Ave
Wenzel Francis G Jr RR 1 Box 576
White Beverly PO Box 216
Whiting Tina 307 Franklin St
Wood David 438 Washington Ave

Jessup Pa 18434

Angeloni Pauline 1130 Church St
Barusefski Martha 705 Church St
Bichi Mark 314 Third Ave
Billings Bartley E 302 Grassy Island Ave
Bluhm Kellie J 203 B Lawler Dr
Broskoskie Kenneth 118 Kinback St
Burns Olive 861 Barrett
Carey Jason 402 Church St
Cherry Lamberton Janie, Lillian 136 River St
Connor Paul M 937 Constitution Ave
Dempsey Uniform 1200 Mid Vally Dr
Donn Sister 309 1st Ave
Family Pharmacy of J 140 Constitution Ave No 31
Fanucci Rose 915 Church St
Fedorco Emil 407 Hand St
Galenas Jeffrey 210 Powell Ave
Giombilini Leonard 103 Grassy Island Ave
Gregori Christopher Paul, Paul Sr 925 Hillcrest Dr
Griess Donna 916 Ward St
Grushinski Stephen A, Dolores 805 Ct St
Hemak Jeffrey C 104 Front St
Himchak Helen 402 Clarksons Ave
Hoban Mary R 200 Hand St
Lamagna Kelly A 714 Powell Ave
Lewis Grant W 122 River St
Marconeri Mary M 901 1/2 Church St
Oakley David 105 Erie St
Pesarchick Tamara 329 2nd Ave
Petrini Cafiero 1016 Hill St
Pompey Charles 500 Church St
Rowland Nancy Est 332 Ln St
Rowlands Nancy 332 Ln St
Scranton Lackawanna Ind Buil 50 Alberigi Dr
Simansky Benjamin F R 214 Cherry
Surma John 101 Front St
Tamborelli Pierina 415 Church St
Telech Huston, Helen 101 Second Ave
Ubalдини Lindsay Olivia 198 Galligher St
Usher Thomas J 188 Front St
Vangarelli Colombo, Enis 200 Front St
Vrabel Lisa 545 3rd Ave
Wahl John Paul C/O Jean Ann Pegula
905 Grassy Island Ave
Wasilchak Ann 710 Barrett Ave
Welsch Teresa A 967 Constitution Ave
Weng Kunrong 903 Church St B
Westgate Romayne V, Deborah 501 A Lawler Dr

La Plume Pa 18440

Dorfer Donald Est, Cassandra PO Box 160
Tancredi Frank R Box 37 Rte 438 E Laplume Rd

Mayfield Pa 18433

Club Cheetah 1401 Rte 6
 Coyle Ray 402 Whlman
 Freno Johanna A R 514 Poplar St
 Handschuh Gregory R 901 Hudson St
 Jaye Joseph T 803 Hill St
 Lawler Joseph R III 705 Hill St Rear
 Obell Elizabeth 312 Whitmore Av
 Pizzimeni Pasquale L 313 Main St
 Robinson Margaret Penn Ave
 S S Glass J Slater Sons Inc 889 Bus Rte 6 Lackawanna
 Scuba Michael, Olga 710 Hudson St
 Solomon Rosann 400 Poplar St
 Sporer Eileen 506 Hudson St
 Williams Carol PO Box 65
 Willis Fred 157 5th St

Madison Township Pa 18444

Chapman Mary J, David 3350 Major Rd
 Clark William F 2611 Madisonville Rd
 Fanning Robert J 430 Neville Rd
 Grochowski Dolores, Joseph 310 Madisonville Rd
 Jordan Chris 10009 Kearney Park 1
 Kakareka Kevin 641 Becks Crossing Rd
 Kelly Gloria 4160 Bird Rd
 Kirchoff William G Jr 3333 Hornbaker Cemetary Rd
 Kowalski Joseph S 2410 Quicktown Rd
 Long Randy R 2911 Aberdeen Rd
 Occhipinti Joseph 2400 Major Rd
 Peterson Archie L 1141 Kearney Pk
 Seigle Brittany 2150 Becks Crossing Rd
 Sheruda Jennifer 3701 Hornbaker Cemetary Rd
 Surplus Ronald G 1024 Kearney Park Park 1 Lot 4
 Zajczkowski Linda N 2008 Kearney Park

Moosic Pa 18507

Abboudi Morris 511 Park St
 Ahmed Ritka 3303 Greenwood Ave
 Bannon Tracylynn 414 Spring St
 Big Ten Truck Stop Inc 21 Alpine Dr
 C P G International Inc 52 Glenmaura Plaza Ste 201
 Cartwright Alton S 38 Steinbeck Dr
 Clemmer Kathleen, Ryan 524 Park St
 Clint Robert 414 Spring St
 Cooper Charles 104 Ryan Dr
 Copp Willard Main St
 Craig Joseph 607 Spring St
 David H Jones Inc Springbrook Ave
 Dibartolomeo Matthew Cortland 3707 Lydon Ln
 Echalk Deborah L 109 Spruce St
 Egan Theresa L 652 Marion Ln
 Ertley Chrysler Jeep Dodge 4225 Birney Ave
 Genell Ausgelo 8 Twain Close
 Gilbro Realty Inc 808-810 Main St
 Gilchrist Miriam, John 713 Minooka Ave
 Grebas Gina C 218 Main St
 Gregory Michael 721 Main St Apt 6
 Griffiths Mildred G 1128 Water St
 Hagelgans Joseph N 1054 Springbrook Ave
 Halko Susan E 3621 Winfield Ave
 Horvick Nicole, Neil 203 Salinger Close
 Horvitz Alex Scranton Serv Ctr Mckins 53 Glenmaura Natl Blvd
 Kemler Peggy J 80 Honor Park Trailer Ct
 Kowalski Mary 3236 Lawrence Ave
 Kozel Kathy 301 Thackeray Close
 Lee John 53 Glenmaura National Blvd
 Lifts Enterprises LLC 524 Lackawanna Ave
 Lopez Rafael, Lucia 102 O Connor Dr
 Marhefka Sadie 533 Main St
 Marti Mary O 809 Ralph Ln
 Marvelous Mugs 26 Montage Mountain Rd
 McIntyre James F 98 Drake St
 Mcintyre Joyce 98 Drake St
 Minooka Subaru 4141 Birney Ave Rte 11
 Monahan Robert 3327 Cedar Ave Apt 1
 Neiper Ellen 225 Walnut St
 Nelson Joy 33 Oneill Dr
 Nicholls Miriam L 713 Minooka Ave
 Northeast Ford Inc 4150 Birney Ave
 Oates Stephanie 617 Boise St
 Patel Mayuriben, Rakesh 27 Emerson Dr
 Perfilio Joseph C 12 Alpine Dr
 Peter Horvick Irrev Trust UTD 3 11 99 203 Salinger Close
 Piper Douglas K 3713 Laurel Ave
 Polit Farrah W, Heather 103 Emerson Close
 Povanda Bernard J 21 Kipling Dr
 Rooney Sean 243 Elm St
 Ross Lanny J 504 Thackeray Close
 Samcorp Inc 4150 Virney Ave
 Shaffer Brian K 1031 Ash St
 Stalbird James R 610 Park St
 Szydowski Steve, Amy 10 Dante Close
 Tayoun Betty 3606 Wylam Ave
 Tempaugh John, Linda 3320 Greenwood Ave
 Thomas Debra, John 3624 3626 Birney Ave
 Tufts Christine 19 Emerson Dr
 Usa Mini Mart II 3 Montage Mountain Rd
 Wagner Kenneth Jr, Ellen 3713 Winfield Ave
 Walsh Betty 5 Wharton Close
 Warrick William 3704 Laurel Ave
 Winans Dorothy R 225 Main St

Zhad Furong 4215 Birney Ave Unit 2
 Zikoski Michael 3236 Lawrence Ave
 Zimmerman Brian 23 Crippen St

Moscow Pa 18444

Alexander Gloria M 815 Parkview Rd
 Ankerway Alfred P RR 4
 Banko Ronald J RR 3 Box 167b
 Berntsen Barbara 924 Maple Grove Rd
 Blumer Robert H RR 3
 Brostosky Chris 5471 Haas Pond Rd
 Brown Jerralyn J 4262 Hamlin Hwy
 Brundage Althea Box 442
 Budzinski Daniel RR 5
 Canavan Cheryl L 328 N Main St Apt B
 Clark William 2611 Madisonville Rd
 Dagggers Hazel I RR 6 6272
 Dawson Robert W RD 2 Blue Shuttens Rd
 Demarco Patrick Est PO Box 75
 Demarzo Frank RR 2
 Demetro Josephine PO Box 436
 Devine Jessica 18 Countryside Dr
 Dolan Frank E RR 7 Box 7477
 Dougherty Mary 675 St Marys Villa Rd
 Durkin Eugene PO Box 5317
 Earley Ella T PO Box 2
 Edwards James III PO Box 467
 Elliot Nancy L RR 8 Box 8369
 Evans Angela RR 6 Box 6176
 Felins Raymond Joseph RR 9 Box 9297
 Festa Joseph RR 7
 Flaherty Madison, James J 305 Church St
 Gillette May RR 1 Box 92
 Goble Larry, Dawn M 191 Wheeler Rd
 Gudz Joseph J, Thomas J, Mary B RR 3
 Guse Paul R 135 Lincoln St PO Box 522
 Hartley Jami RR 6 Box 6309
 Hoyt Elisabeth K 215 Church St Box 153
 Hunt Gregory A 112 Brook Dr
 Hunt Robert E RR 2 Box 2392
 Hynak John A RR 2 6833
 Ives Harry 105 Orchard St
 J Slater Sons Inc PO Box 795
 Janus Daniel RR 2
 Jason John J 109 Caputo Place
 Johnson Kenneth RR 3 Box 3403
 Jones J Clifford, Barbara L Blue Shuttens Rd
 Joseph 81 White Birch Rd
 Katz Richard, Angela 705 Clover Ln
 Kazmerski Beryl E RR 6 Box 6176
 Kiefer Sarah F RR 9 Box 9340
 Klim Pauline RR 9 Box 9293
 Kotarba Stanley J RR 1 Box 1778
 Kravitz Steven J PO Box 623
 Kundla Victoria Kusher RR 5 Box 5154
 Lewis Louise Box 350 Rd 4
 London Robert G RR 4 540
 Loughman Carol C/O Cr Est Dorothy Stant PO Box 2301
 Luyster Jennifer W RR 4 Box 4196
 Magnotta Albert J RR 2 Box 2043
 Marchese Tyler F RR 4 Box 4364
 Marchese Tyler Fredric RR 4 Box 4364
 Mbmp Properties LLC 4386 Elmhurst Blvd
 Mikoliciek Barbara PO Box 2
 Milburt Robert 924 Clearview Rd
 Milso Industries RR 4 Box 4841
 Mojsa Jacek RR 7 Box 7406
 Mokay Teri L 502 Park Ln
 Moretti Arthur A 104 Beech Ln
 Morris Marilyn J RR 9 9454
 Naro Ross, Geraldine 1628 Whitetail Run
 Outle Hamlin F 254 Cemetery Rd C/O R Lamonica
 Placeck Richard P 215 Keene St
 Plipny Mildred Est 5 Vally View Dr
 Prestosh Kathrine 100 Academy St Apt 112
 Puchalski Lawrence RR 1
 Rieder Elaine 502 Park Ln
 Rist Sean A 922 Old Logger Rd
 Rle Enterprises PO Box 249
 Romanowski Edna RR 9 9261
 Roselli Mary Ann, Nicholas RR 3 Box 3249a
 Rudy Theodore RR 8 PO Box 8477
 Ruocco Dominick M 6544 Gardner Rd
 Sasso Grace RD 4 Box 4228
 Schultz Virginia 6 Madison Est
 Scott Kenneth A Jr, Susan R RR 8 Box 8369
 Sekelsky Dona D Est Rt 307 RD 7 Box 7217
 Sekelsky Joseph RR 7 Box 7217
 Sherwood Geraldine, Thomas RR 7 Box 7081
 Shorten Joseph A PO Box 844
 Sinkevich John J 4554 Hamlin Hwy
 Skelton Kenneth L PO Box 218
 Slayton Roxie J, Leon E 13 Madison Est
 Slocum Betty M 135 Keene St
 Smith 81 White Birch Rd
 Stange Lawrence, Shirley D RR 3 Box 3366
 Stout John RR 5 Box 5542
 Teets George W, Ann 3020 Nashotka Rd
 Temper Tantrums Investment Club C/O Marie Alba RR 3
 3387 A 2 Thomas Rd
 Torda Isabella M RR 1 Box 1630
 Tt Clothier Inc RR 4 Box 4369

Vesey George RR 6 Box 6153
 Wahl Brenden Charles PO Box 979
 Wahl John P III PO Box 979
 Waibel David A, Marjorie A RR 9 PO Box 9444
 Warren Tim PO Box 304
 Watkins Leonard, Regina RR 6 Box 9304
 Weller Catherine D St Marys Villa 1 Pioneer Pl 1
 Williams E Janice RR 9 Box 9347
 Yontes Michael RR 3 Box 3403
 Zotynia Jonathon, Tina 66 Hughes Rd

Old Forge Pa 18518

Ahern Jeffrey 1236 S Main St
 Aulisio Thomas C/O George Aulisio 307 Oak St
 Bharkhda Prafful J 417 Sampson St
 Bononis Lillian, Anna 129 William St
 Brass John 502 Dunn Ave
 Cecacci Kathryn 176 Drakes Ln
 Cirba Susan 4 Lincoln St
 Colarusso Ann 731 Clevio St
 Daros Anthony 213 Alicia St
 Delvecch Anthony J 406 Carter St Apt 2
 Dente Raymond J 714 Fallon St
 Digwood Barbara 316 Sibley Ave
 Dutter Paul R 1126 S Main St
 Evans David, Susan 225 Susquehanna Ave
 Excavation Inc 100 Cherokee Rd
 Ferri Bob 717 Moosic Rd
 Fetchen Sheet Metal R 329 S Main St
 Filice Antonetta 122 Brdhead St
 Fumanti Christa 431 Kohler Ave
 Gaul Robert A 151 Milwaukee Ave
 Gearhart David 137 Harrison St
 Genells Araco 443 S Main St
 Giglio Meredith, Ann 210 Taylor St
 Giolotti Elizabeth A 512 S Main St
 Giordano Karina E 313 Vine St
 Goldberg Delores W 33 Apollo Dr
 Goosley Carmel 121 Harrison St
 Granche Carrie A 331 Flower St
 Grasso Andrew J 206 Vine St
 Hamed M 894 Sibley Ave
 Jemiolo John 349 River St
 Jones Christine I, Jack P 1119 S Main St
 Juba George 1230 Mowry St
 Kelley Mary D 208 Moosic Rd
 Kelly Mary D 208 Moosic Rd
 Komensky Mary Admin 328 Sampson St
 Kreseskie Lillian 726 Oak St
 Kwee Angela 517 Moosic Rd
 Lizza Donna 1215 Bennett St
 Mackowsky Henrietta J, David 293 Upper Powell St
 Margotta Vincent C 330 Drake St
 Marsico Anthony 235 1st St
 Mascioli Marie 1236 S Main St
 Mastrucci Victor 41 Dunn Ave
 Matis David P 107 N Main St B
 Miller Shawn M 145 Moosic Rd
 Nocero Joseph C/O Joseph Guerra 1215 B S Main St
 Oconnell Catherine A 246 S Main St
 Pagnotti David Sr, Angela 603 Moosic Rd
 Paroby Stephen, Christine 716 Clevio St
 Patte Regina 283 Drake St
 Perrone Samuel P, Anna E 223 Orchard St
 Pesotina Todd A 410 Riley St
 Prula Joseph A 1211 Mine St
 Puzio Della 1168 Bennett St
 Richter Jeffrey 1207 Bennett St
 Riviello Margurite 121 Harrison St
 Rizzo Sandra Brian J Muha as Beneficiary for
 1113 S Main St
 Rohland M J 414 Milwaukee Ave
 Salvatori Manuel J 514 N Main St
 Sanko Peter P, Ruth A 1101 Spring St
 Schiavo Adelina 451 W Grace St
 Scubelek Theresa 949 S Main St
 Sifeldin Amal 894 Sibley Ave
 Smith Robert 129 W Morton St
 Sphabmixay Phouth 156 Drakes Ln
 Szczech Stanley, Marjanna 405 Oak St
 Taffera Enterprises Inc 515 Lenepe Ln
 Talerico Gerald, Sally 174 Church St
 Tielle Francis S 166 Taroli St
 Vangarelli Enis C/O Gene Vangarelli 309 W Mary St
 Wirhanowsky Emily Est 405 Oak St
 Wywiorka Charles 122 Oak St
 Wywiorka Czeslawa R 115 Thomas St
 Yocum Jaime A 136 Howard St

Olyphant Pa 18447

Allen Lois M 230 Lackawanna Ave Apt 208
 Angerson James L PO Box 306
 Beecroft Jack E RD 1
 Bonafede David 425 Willow Ave
 Bondy Bruce Jr 101 Tudy Ln
 Borsheski Jeffrey RR 1 Box 175
 Bravo John C 229 Willow Ave
 Cipilewski Kay Estate 710 E Scott St
 Comonie Maria 525 Park St
 Convenient Food Mart 3004 S Vally E Scott Sts
 Cook Henry 53 Main St Rear
 Cucura Alice RR 1

Delacy Mabel L 604 E Scott St
 Dembroski Ronald 107 1/2 Church St
 Demko Anne Lackawanna Co Health Care Stuger Rd
 Depietro Ann 102 Breaker
 Demarais Mark 622 Sanderson Ave
 Endless Mountain Energy Partners 1444 E Lackawanna St
 Ste 203

Evanitsky John 229 Mary St
 First Liberty Bank & Trust 128 Lackawanna Ave
 Frederick Marylou 220 Mary St
 Gilbert Tanya 127 Delaware Ave
 Gilgallon Daniel J 129 Mooney St
 Gillar Nicole, Laura, Mary 220 Mary St
 Gregg Vickie 402 N Vally Ave #2
 Guman Michael 108 Adams Ave
 Guzek Joseph 539 E Pine St
 Hansen Scott 271 Holly Ln
 Hodowanitz Anna 658 E Scott St
 Holod Michael 418 N Vally Ave PO Box 40
 Horhutz Justine 120 Palm St
 Hoyniak Semon Debra, Daniel 642 E Grant St
 Jessup Senior Housing 211 Susquehanna Ave
 Kaszuba Sophia J 412 Delaware Ave
 Keegan Kate Keegan 105 Jackson St
 Krugger Dorothy 229 Willow Ave
 Linsinbigler Frank 116 Grant St
 Littman Edward A 810 E Scott St
 Lois Allen 230 Lackawanna Ave
 Lyons Frank J 127 W Line St
 Maciejewski Samuel 208 Olyphant Ct Apt B
 Makuch Mary E 132 Lincoln St
 Masich Joseph 190 Sturges Rd
 Mason Michael 618 Sanders Ave
 Mazzino Angelo A 539 E Pine St
 MCGowan William F 306 Delaware Ave
 McMaster Michelle J 207 Sanderson Ave
 Miller Charles, Mary Grace 169 N Acorn Hill Dr
 Milso Industries 1155 Mid Vally Dr
 Moore Richard 309 River St
 Murray Mary 105 Jackson St
 Nicholas Vedra 121 Front
 Omalley Robert W Jr 407 Delaware Ave
 Parette Josephine, Angelo 302 Grant St
 Pieshewski Stephen 1029 Ridge St
 Pronko William, Anna 524 E Lackawanna Ave
 Ricino William T 270 Main St
 Sheruda John 927 E Lackawanna Ave
 Smith Edward J 108 Elm St
 Stuchlak Michael 115 Delaware Ave
 Turock Joan 230 Lackawanna Ave Apt 410
 Ubaldini Richard, Mary 114 Jackson St
 Ulbaldini Richard 114 Jackson St
 Viola Loretta 1013 Martarano Dr
 Wolff Timothy A 618 Sanderson Ave
 Woloch Michael 218 Willow Ave
 Woytovich Julia RR 1
 Youshook Helen A 712 E Lacka St
 Zaleski Robert 216 S Vally Ave

Peckville Pa 18452

Angehr Richard 225 Hickory St
 Arnold Olive 610 Main St
 Baldini Mafalda 1133 Marion St
 Bartkowski Pauline 623 Warren St
 Bartkowski P Est 623 Warren St
 Brown Beth A Laurels at Mid Vally 85 Sturges Rd
 Carvath Marion R 711 Erie St
 Caterina Emmett 419 Simpson St
 Celli David J, Helen I, Kathy A 348 Maple St
 Ciasion Jeffrey 100 Railrd Ave Apt 301
 Ciesielski Edwina X 141 Railrd Ave
 Conde Robert 187 Virginia Ave
 Davis Kathleen E 706 Pleasant Ave
 Evans Albert B, Eleanor 125 Electric St
 Fadden Edward 85 Sturges RD 3
 Fadden Edward J, Lois 12 Flora Dr
 Flexible Financial PO Box 189
 Gudaitis Victoria L 100 Railrd Ave Apt 408
 Hall Joseph L R456 Main St
 Hatala Mary E 350 Brundage St
 Hodges Michael A 502 Main St
 Jermyn Mill & Grain Co Inc 433 Lillibridge St
 Kellogg Brian K 477 Bodnick St
 Kissolovege Joseph 352 Maple St
 Leute Sophie A 311 Cemetery St
 Mazzarella Frank 1520 Pennsylvania
 Miller Kathy A 318 Virginia Ave
 Norman Catherine 39 Electric St
 Notari Robert 609 Main St
 Piccotti Iris 753 Crystal St
 Pilch Louis 326 Chestnut St
 Prestige One Inc 1553 Main St
 Prime Med P C 320 Keystone Ave
 Pulman Jonathan T 420 Academy St
 Regis Steve Electric St
 Regish Cecilia A 39 Electric St
 Saxe William 755 Crystal St
 Schultz Robert, Heidi 747 River St
 Sherota Florence 305 2nd St
 Smith Lourdes C PO Box 94
 Speicher Thomas G 724 Gino Merli Dr
 Sweeney Margaret 329 Hickory St

Swika Marian R 203 Eleanor St
 Tarby Ruth P 311 Maple St
 Taylor Thomas G 540 Keystone Ave
 Wahal Ted 310 Kingsley Blvd
 Williams Sharon 477 Brodnick St Townhouse 2
 Zavrotny Joseph E Est 122 Vally View Dr

Richmondale Pa 18421

Swinarski Peter P 623 Hillside Street

Roaring Brook Township Pa 18444

Reuther Laura 152 Hahn Rd
 Reuther Nicholas 152 Hahn Rd
 Schroeder Pearl M Est 105 Edgebrook Dr
 Staples Jeremy 1111 Griffin Rd

Scott Township Pa 18411

Anuszewski Theodore 13 Brauer Dr
 Blair James A 1456 Fairview Rd
 Nicoletti Ann M Morgan Hwy
 Olearly Robert J, Jordyn N, Taylor B 10 Forest Manor Dr

Scott Township Pa 18433

Buckman Sean 323 Chapman Lake Rd
 Cofab Homes Inc 394 Chapman Lake Rd
 Pevec Alice 131 Rushbrook Rd
 Phillips Mary Ann 150 Chapman Lake Rd
 Turissini Taryn Lynn, Leo Jr 63 Schoolside Dr
 Williams John 1326 Heart Lake Rd

Scott Township Pa 18447

Keller Sherry 440 Justus Rd
 Minelli Joseph W 34 Sylvan Acres
 Tokarz Amanda 48 Govan Rd
 Topolski Christopher 151 Green Grove Rd

Scranton Pa 18501

Alday Senen PO Box 390
 Bauman Virginia Angie 326 Spruce St Apt 405
 Benedict Howard Advocacy Alliance PO Box 1368
 Bristley Anna Allied Services Skilled Nursing Ctr
 PO Box 2033
 Bristley Anna C/O Allied Services Skilled Nursing Ctr
 303 Smallacombe Dr
 Burke Thomas J PO Box 937
 Cruise Otis 846 Jefferson Ave
 Daynorovic Michael Advocacy Alliance
 Deross Theodore PO Box 1368
 Doherty Michael L C/O Mental Health Asso In Ne P
 PO Box 1368
 Eben Harvey C/O Advocacy Alliance PO Box 1368
 Edgar Francis PO Box 1368
 Foley McLane Nealon F 600 Linden St PO Box 11
 Foley Thomas PO Box 1108
 Hanczyc Florence Est 303 Small Combe Dr
 Hilbert Terry PO Box 1368
 Incare LLC PO Box 957
 Jasinski Stella Advocacy Alliance PO Box 1368
 846 Jefferson St
 Joyce Haggerty Bell Ins Group L 415 Spruce St
 PO Box 1107
 Kuchinski Henry PO Box 1368
 Lamarna Vincent F 303 Smallacombe Dr
 Lankowski Stanley N 326 Spruce St Apt 405 Apt 405
 Mariani Stephen S C/O PNC Peg Hummer PO Box 937
 Mcdonald 600 Linden St PO Box 11
 Mohar Michael PO Box 1368
 Moser Hazel PO Box 1368
 Murray Insurance 415 Spruce St PO Box 1107
 Nicoletti Ann Est Advocacy Alliance PO Box 1368
 Pantle Florence R R 706 Lavelle Ct
 Park Margaret H C/O Mott Peck At Dean Witter
 415 Spruce St PO Box 389
 Partners Stock Investment Club—A Partner Ship
 C/O Mark Bennett Treasurer P/O Box 124
 Redmon Alan Leigh Box 706
 Roth Solomon PO Box 1386
 Sandvik PO Box 1220
 Schlacter John P PO Box 2033
 Schwickart & Co PO Box 766
 Scranton Appraisal Group PO Box 151
 Siock Peter, Helen 328 Green St
 Skills Scranton Bus Edu Partnership PO Box 431
 Sweeney Helen Est PO Box 1368
 Ups Supply Chain Solutions PO Box 1067
 Ups Supply PO Box 1959
 Williams Karen PO Box 1368
 Wright Alexander 567 Filbert St

Scranton Pa 18502

American Honda Finance Corp PO Box 20210
 Franklin Mark C/O Peter Caligiuri PO Box 20163
 Helen Collerau 108 Eline
 Household Finance Company 251 Scranton—Carbondale
 Hwy Ste 14
 Rehbein Felicita PO Box 20219
 Ruano Hector PO Box 20210
 Walker Albert J PO Box 20025

Scranton Pa 18503

Abate Barbara 200 Miffin Ave
 Angela Lewis Needle Goldenziel 240 Penn Ave
 Argonaut Ins PO Box 6028
 Baldassari Joseph 628 Spruce St
 Barrasse Nancy M 224 Adams Ave Ste 1
 Bauman Lois A 409 Mulberry St
 Bauman Lois A 499 Mulberry St
 Bfd Auto 413 N 7th Ave
 Bicchelli Frank C/O Olivetti Law Firm LLC 426 Mulberry
 St Ste 104
 Bisciaio Mary T 2500 Prospect Ave
 Branco Paul M 129 N Washington Ave Apt 515
 C&C Condron & Co 225 Wyoming Ave
 Carey Ralph P 538 Spruce St
 Carr John J 499 Mulberry St Mulberry Tower Apt 813
 Carr John J Est 499 Mulberry St 813
 Coar Mildred Est C/O Thomas J Jones Jr Ste 301 410
 Spruce St
 Cohen Benjamin 250 Wyoming Ave
 Condron Company 225 Wyoming Ave
 Conway Mark J 321 Spruce St Bank Towers Bldg Ste #301
 Crooks Tommy 802 Water St
 Davidson Allan H 425 Spruce St
 Davis Emanuel, Daisy 535 Vine St
 Derbin Kathryn, Edward 1741 Sanderson Ave
 Donovan Rosemary M 323 Adams Ave Apt 712
 Erhard John F III C/O Robert T Gownley Jr 321 Spruce St
 Ste 900
 Fecorp Media/Major Media 220 Linden St Ste 901
 Fick Nicholas E 310 Spruce St Ste 301
 Fine Wyatt 425 Spruce St PO Box 590
 Foster Jimmy L 539 Linden St
 Friedman Eric A 237 Penn Ave
 Gallucci Joseph J 499 Mulberry St Apt 702
 Goetze George Deceased 1000 Bank Towers
 Greulich Gerard E 116 N Washington Ave
 Grimaila Vincent J 315 Wyoming Ave
 Handschuh Gregory R Est 224 Adams Ave Ste 1
 Hernandez Carlos, Rivera PO Box 69
 Id Group 101 Wyoming Ave Fl 2
 Ida Needle Decd 240 Penn Ave
 Impression Club 300 Lackawanna Ave
 Jordan William 200 Miffin Ave
 Karam Gerard M Esq 321 Spruce St Ste 201
 Klipola John N 326 Spruce St Apt 301
 Korshank Rosemary, Stephen 538 Spruce St
 Lavelle Murray Adver 436 Spruce
 Leitzel Mildred J 315 Franklin Ave
 M O S Design Inc 409 Lackawanna Ave Ste 700a
 Mackarey & Mackarey Pt Consiltant 240 Penn Ave
 Manahan Ferdinand J MD 239 Penn Ave
 Mele Silvio 114 Leabe St
 Miele Kara 129 N Washington Ave Suite 6
 Morgan Marie K Est C/O Maria Marsili Ste 800 142 N
 Washington Ave
 Moto Carlton 321 Spruce St Bank Towers Bldg Ste 301
 Murray Financial Services 415 Spruce St
 Murry Sylvia C 120 Franklin Ave Apartment 293
 Nagurney David J C/O Robert T Gownley Jr 321 Spruce St
 Ste 900
 Needle Goldenziel Pascale Consagra 240 Penn Ave Ste 202
 Needle Matthew, Gene E, Ida S 240 Penn Ave
 Nogi Appleton Weinberger Wren Pc 415 Wyoming Ave
 Northeast Pa Center for Independent Livi 431 Wyoming Ave
 Lower Level
 Northeastern Financial Svc Inc 526 Spruce St
 Odzana Thomas J C/O Ne Veterans Ctr 401 Penn Ave
 Omalley Marguerite Mulberry Towers 499 Mulberry S
 Apt 1103
 Ottone Susan 122 Hennesey Ct
 Oxford Management Chase Spring 409 Lackawanna Ave
 Ste 800
 Pascual Chance Gino Merli Vet Ctr 401 Penn Ave
 Petrucci Elenor 2500 Prospect Ave
 Popeck Anthony J 538 Spruce St Ste 800
 Price Lois Apt 806 499 Mulberry St
 Reardon Alice 536 Spruce St Apt 712
 Remetta Norma 240 Penn Ave Ste 202
 Rosencrans Ruth 499 Mulberry St
 Ryan Mary F 326 Spruce St Apt 421
 Samolsky Martin 401 Penn Ave
 Schwartz William 986 Ricites
 Shursky Nicholas 322 Penn Ave
 Simonson Alice 499 Mulberry St Apt 301
 Slovak Karen J, James P 321 Spruce St
 Stevens Bradley 321 RR 1 Box 1140
 Terner Frank 400 Spruce St Suite 202
 Travis Ott Needle Goldenziel 240 Penn Ave
 Ubaldini Jane A Est C/O Ernest J Gazda Je Esq Ste 2a
 116 N Washington Ave
 Union Center Realty LLC 321 Spruce St
 Vesko John J Jr, Mary C 400 Spruce St Ste 402
 Wachovia Securities Fao Edward Skovira 600 Linden St
 Wezx Fm 149 Penn Ave
 Whistles Sports Bar 126 Franklin Ave
 Wqfm 149 Penn Ave
 Wroblecki Richard 440 Wrights Ct
 Zheng De 300 Lackawanna Ave

Scranton Pa 18504

71 North Main Street LLC C/O Dunmore Exclusive A
Brunelle PO Box 20232
All Hyde Park Athletic Assn Attn Donald Zimmerman
1409 Academy St
Allen Lois M Est Allied Skilled Nursing Ctr Morgan Hwy
Allied Foods Inc PO Box 142
Almarri N 2030 Jackson St
Americredit Fin Services 1114 Hampton St
Arzulaitis M 1147 Luzerne St
Banull Joseph, Mary 609 Fellows St
Barnes Monique 87 Kennedy Blvd
Bartels Margaret RR 1 Box 266
Bartlett Darryl 730 Parrott Ave
Bartosch Catherine 149 S Merrifield Ave
Beck Cheyenne C 527 N Evans Ct
Beers Ronald, Tracy 221 N Hyde Park Ave
Believe Fertility Foundation PO Box 156
Belvedere Samuel 318 N Sumner Ave
Beppler Susan 517 Pleasant Ave
Berry Nathan E 2004 Washburn St
Betzold Edward J 1315 Jackson St
Bolus Christine, Mark J 726 N Main Ave
Bonafede Ann Marie 1705 Dorothy St Apt 1
Bronzen Nancy 1208 Luzerne St
Brezinski Joseph 128 S Cameron Ave
Brown Donte 1515 Jackson St Apt 2
Brunetti S Fine Foods 441 N Main Ave
Brusinski Rosemarie A 1128 Loomis Ave
Brzezinski Joseph 1440 W Locust St
Buck Ralph 519 N Bromley Ave
Burke Shannon L 309 N Merrifield Ave
Calder Douglas, Sharon 834 N Rebecca Ave
Capwell Brian S 1345 Bryn Mawr St
Cardwell Joshua 324 10th Ave
Carey Paul 1104 Rundlet St
Casey Nancy 1437 Academy Rd
Ceot Mary 1304 Dartmouth St
Cerminaro Mark 2044 Farr St
Cervantes Buldomero 1830 Washburn St
Chickillo Consetta 850 N Main Ave
Cimini Jonathan R 716 S 6th Ave
Clayton Juanita 730 Parrott Ave
Clunan Mary T 1311 Saint Ann St
Coeman Cornelius 1309 Jackson St
Coleman Charles 1120 Division St
Coleman Cornelius 337 13th Ave
Collins Mark 2030 Washburn St
Costello Lillian 1126 Lafayette St
Costello Lillian 1130 Lafayette St
Cruz Carlos R 129 N Cameron Ave
Dalsania Madhubala 412 S Keyser Ave
Dalsania Vinay 412 S Keyser Ave
Davies & Jones Funeral Chapel 135 S Main Ave
Davies Ana 1300 Luzerne St
Davis David, Janet 2761 Jackson St
Depamphilis Janette 603 Smith
Detrick Helen 113 S Bromley Ave
Detrick Jacob J 1000 S Main Ave
Dettenmayer Selma 1917 Price St
Dougher Edward 1629 Dickson St
Dougher Thompson Kim A 209 S Sumner Ave
Duesing Eric 218 N Main Aveangel Manor
Dussard Audrey J 1203 Acker Ave
Dzierzek Stella 935 S 6th Ave
Edwin A Abrahamsen & Assoc PC 120 N Keyser Ave
Egan Thomas 421 19th Ave
Elizabeth Williams 1224 Harryston St
Esposito John 308 N Bromley Ave
Evans Florence M 735 Archbald St
Fanning Mary E 1311 Luzerne St
Farkaly Elizabeth J 306 N Rebecca Ave
Faux Mervin Jr 534 Dexter Ave
Ferguson Anita 1821 Farr St
Ferliano Luigina T 124 W Mountain Rd
Fernandes Jamie G 701 S Main Ave Rear 2nd Fl
Ferrario Marianne E Trust 205 N Main Ave
Fick Christopher 1123 Farr St
Fitch Zackary J 701 S Main Ave Rear 2nd Fl
Floccari Paul H 1275 Loomis Ave
Flynn Paul 320 N Fillmore Ave
Fox John Jr 508 N Bromley Ave
Fuhrer Elizabeth 423 S Main Ave
Garcia Ciro 319 Beddoe Ct
Gaudenzi John 1021 N Sekol Ave
Gehr Anne M 324 10th Ave
Gengarely Sarah 1114 Hampton St
Gilgallon Gabriel 1203 Schlager St
Godino Angelo Est 1804 Price St
Golden Thomas 1327 Sloan St
Graci Michael 820 N Sumner Ave
Graham Elizabeth M 617 Hampton St
Grogan Eugene T, Ellen H 1121 Saint Ann St
Gutowski Rose T 1313 Saint Ann St
Hanis Thomas A 1335 Watson St
Hannon Mary 2044 Washburn St
Harrington Elena 125 S Hyde Park Ave
Heart Lake Auto Body R 152 Sumner Ave
Horb Frank 16 Stark St
Hubshman Jason John 303 Hamilton Ave
Hyland Mary R 1001 Jackson St
James John D 1828 Jackson St

Jenkins Malik S 1505 Luzerne St
Johnson J RR 1
Julius Evanits 1722 Hawthorne St
Kapelan Brittany 1903 Luzerne St
Kareka Nancy 432 S Edwards Ct
Kathalyns Julia 220 Fairview Ave
Keller Christine M 315 Saint Francis Cabrini Ave
Kelly Francis RD 1
Keonela Lothkam 914 S 6th Ave
Kosarev Konstantin V PO Box 42
Kosh Ann 539 Hampton St
Kostiak Paul 415 17th Ave
Kotz Margaret 319 S Ninth Ave
Krolick Lewis 510 West Elm St
Krupski Alexander J 120 W Mountain Rd
Kurash Frances 1129 Watson St
Langham Alice M 705 N Main Ave
Laniewski Donna M 325 12th Ave
Laurent Jean 908 Hampton St
Lavery Emily R, Kristen 1341 Dartmouth St A
Lebouillier Catherine 915 Fellows St
Lescov Elizabeth 410 S Main Ave
Lewis Lewis III, Lewis A, Pauline 1620 Academy St
Lozinger Ruth 2013 Price St
Lozinger Ruth 2101 Pierce St
Mabel English 145 S Merrifield Ave
Macinsky Alex J, Jean 622 S Main Ave Apt 1
Mackie Monica, Jason Randy Buckas R&E Collision
1610 Swetland St
Majors Colleen E 527 N Evans Ct
Mandel Lawrence B C/O New Home 745 N Keyser Ave
Manzo Mary 122 S Bromley Ave
Marcen Neil F 415 N 9th Ave 1
Martin Donna 301 12th Ave
Martin Josephine F, David L 1151 Loomis Ave
Master Halco Inc 100 N South Rd
Matthews Brian C 527 N Sumner Ave
Mayo Timothy, Patricia 2929 Frink St
Mcandrew Leo C 1001 Jackson St Apt 506
Mcandrew Maria Yamin, Jude J 745 North Bromley Ave
Mccarthy Anna 2034 Washburn St
McClosky Francis J 1909 Lafayette St
McLaughlin Joyce 1511 Swetland St
Mcnichols James 113 1/2 N Fillmore Ave
McpPhillips Elizabeth L 1705 Dorothy St Apt 1
McpPhillips Robert J 701 S Main Ave Rear 2nd Fl
Mekilo John 1338 Loomis Ave
Meneses Angelita, Victor 527 Pleasant Ave
Meredith Thomas C 1620 Luzerne St Apt 1
Milewski Joseph 2400 Luzerne St
Mitchell David M 1403 Euclid Ave
Monumental Life Ins Co PO Box 97
Monumental Life PO Box 87
Moran Le A, Kay 724 Landis St
Morgan Crystal A 630 N Sumner Ave
Mtglo Investors LP 1020 Snyder Ave
Murphy Joseph West Side Kozy Comft 906 S Main Ave
Murphy Martin 421 N Main Ave
Nec 120 N Keyser Ave
Noto Joan C 1826 Swetland St
Noumi Bassel Alkhoury 2718 Price St
Odea Daniel 169 S Main Ave Fl 2
Palinosky Matilda 1716 Lafayette St
Papa Andrew P R Hgths 582 Mary St
Peluccacci Deborah 1718 Thackery St
Peluccacci Gary 1718 Thackery St
Pesta Helen C/O PNC Bank 136 S Main Ave
Pointon Barry, Heidi 1321 Washburn St
Radisaukaite Monika 223 S Hyde Park Ave
Radoesky Michael, Elsie 150 S Rebecca Ave
Redzinski Suzanne E 1242 Loomis Ave
Reed Robert 1402 Academy St
Reimer Stanley W 1168 W Elm St
Rempe Harold F 2116 Luzerne St
Repshis Alana M 924 S Main Ave
Reuther Alan Rear 1120 Rock St
Robinson Angela 1309 Saint Ann St
Rogers James H 1245 Snyder Ave
Rowe Stephen 1324 N Keyser Ave
Russoniello Mary A 1212 Reynolds Av
Sadauskas Genevieve 1719 Price St
Salvatori Amy 106 Emily Ave
Santarsiero Patricia 705 Newton Rd
Savkanitch Oxana 254 N Edwards Ct
Schimelfenig Fred Est 437 10th Ave
Schimelfenig Fred Jr Est 137 S Cameron Ave
Schroeder William 1120 W Locust St
Shayko Anna 1516 Thackery St
Shea Edward PO Box 3393
Sherman Amber A 1137 Rock St
Siegfried Steven 1705 Dorothy St
Sillner Rose Marie 116 N Rebecca Ave
Simmon Jason 1708 Luzerne St Apt 20
Slawski Margaret A 1518 W Locust St
Smith Amanda G 851 N Lincoln Ave
Sobol G 1307 Sloan St
Sodano Ann 100 Whitetail Dr
Staruch Anna 1216 Preston Place
Stefko George 1415 Washburn St Apt 1
Svetlovics Irene Est 144 S Cameron Ave
Swartz Raymond S 725 N Lincoln Ave
Taylor Patrick 1708 Luzerne St Rm 6

Thomas Susan C/O Susan Thomas Karzenowski 120 N
Everett Ave
Thornburg Kyle P 6 Amherst Park
Tirva Mary Est 127 Morris Ave
Transamerican Life Ins PO Box 97
Trapani Anna C 508 N Bromley Ave
Turn George 1315 Schlager St
Vinskofski Robert J Jr 308 Parkedge Ln
Walker Margaret RR 1
Wall Robin 1811 Jackson St
Walsh Sylvia A 1344 Rundle St
Walters Patricia A Est 531 Evans Ct
Walters William J 851 N Lincoln Ave
Warring Scott 1001 Acker Ave
Whitman Marilee 1213 Jackson St
Williams Zetta L 317 13th Ave
Willson Bryan, Dana 148 S Fillmore Ave
Wirth William C 710 Hampton St
Woodbridge Kenneth 1120 Rundle St
Young Rosetta 113 N Cabrini Ave Apt 105
Zaccagnino Paul, Pj 2618 Luzerne St
Zera Veronica, Chester 1314 Porter Ave
Zlotucha Dana M 1335 Watson St

Scranton Pa 18505

Accent Insurance Recovery PO Box 5725
Agyin Doman 608 Tall Trees Dr
Akhlaghi Babek Rear 921 Pittston Ave
Alvarez Edwin 319 E Locust St Apt 2nd Flr
American Imaging Man PO Box 4018
Angelo Patrick D 710 Beech St Apt 2
Angelo Patrick M 1015 E Locust St
Archer James Est C/O Vincent Archer 223 S Webster Ave
Archard Benjamin S 23 Laurel Dr
Bauman William G 517 Willow St
Bearing Point PO Box 3838
Bearingpoint 1502 Pittston Ave Frnt
Bearingpoint Inc PO Box 3838
Bergerstock Jesse J 826 Willow St
Bieryta Peter T 125 Crane St
Biglin Elizabeth L 321 S Webster Ave
Binghamton Plastics Inc Warner St & Green Ave
Bodner Genevieve 1114 Froude Ave
Boland Robert F 929 Hickory St
Botke Hilda 1016 Stafford Ave
Boutin Michael, Eileen 620 River St
Bradley Bruce 1005 Hickory St
Byrne John Paul 1207 S Webster Ave Cu#3
Cabral Kendris 726 Hickory St
Calle Luis 725 Alder St
Carroll Annette 610 Crown Ave
Casey Thomas 645 Maple St
Castill Miguel T 517 Willow St Apt 2
Castillo Blanca E 1626 Pittston Ave
Castilloherreria Lorenzo 1305 Pittson Ave
Catalano Anne 3245 Oak Ave
Catalano Nicholas 434 Hickory St
Catherine M Jennings Ann F Mcdonough 936 Alder St
Cawley Shannon L, James 818 River St
Cayazzo Carolina 422 River St
Chang Liang 722 Moosic St
Chaplain Matthew 1612 S Webster Ave
Chavez Baltazar 606 Cedar Ave Apt 2
Chludzinski Adam 1444 Brynmauer
Chohan Zeeshan T 1914 Pittston Ave
Cianfichi Irene 619 Breck St
Ciarello Carol M 1517 S Webster Ave
Claimetrics PO Box 6300
Clay Lenora 2113 Pittston Ave
Cloruri Robert 614 Breck St
Cofresi Rosa 2309 S Webster Ave 7e
Cogliser Harold 810 Lavelle Ct
Colacicco Adam 121 Bengal Dr
Coleman Connie, Frank 828 Maple St
Collins Ann 3245 Oak Ave
Collins Sebastiana C 3245 Oak Ave
Colon Wanda 21 Prospect Ave
Comuniello Barbara A 54 Laurel Dr Lower
Contreras Beatriz Apt 1b 1032 Pittston Ave
Conway Edward 416 Railrd Ave
Conway Patrick Est, Patrick M 429 S Webster Ave
Corby Karen A Apt 18a 145 Belvedere Dr
Cosgrove Glen 1126 Meadow Ave
Costa Drugs 609 Prospect Ave
Coursen Robert 1527 Pittston Ave
Coursen Robert 219 Pittston Ave
Coviello Paul W 920 S Webster Ave
Crown Fried Chicken 828 S Washington Ave
Cunningham Margaret G 9 Laurel Dr
Dangelo Patrick M 1015 E Locust St
Delmar Learning PO Box 3419
Demkosky John 1116 Cedar Ave
Derosier Denise 925 Blucher Ave
Dixon Mary Jane 607 Cedar Ave Apt 1
Dixon Maryjane T 303 Neptune Pl # R
Dolan Mary M 542 Front St
Drabik Roseanne 2703 S Webster Ave
Dyer Donna 414 Willow St
Dziokowski Sophie 1624 Pittston Ave
Engel Mary 606 Meadow Ave
Esis PO Box 6566
Evercare PO Box 4169

Everett Christine L 341 R E Locust St
 Fahey Louise, Thomas 834 Willow St
 Fedex Freight East Inc PO Box 5909
 Ferraro William 841 River St
 Ferreri Sandra 620 Birch St
 Fitzpatrick Eugene P 343 E Elm St
 Flynn Daniel 1808 Stafford Av
 Fountain Maggie 1040 Breck St
 Francis Joseph 641 Pear St
 Freeman Rose 204 Tr Mnr
 Gallo Joseph, Mary 824 E Locust St L20
 Gandhi Sanjay 101 Crestedge Mnr
 Garcia Gloria 1612 Cedar Ave
 Gastinger Madlyn J 611 Crown Ave
 Geiger Marjorie A 2435 Pittston Ave
 Gemmas Audio Inc 278 Railrd Ave
 George Claud C/O Miller Bean Funeral Home
 436 Cedar Ave
 Ghi PO Box 5200
 Godfrey Ronald W Jr 1038 E Elm St
 Goodman Donna 319 E Elm St Rear
 Gregorski Thomas F, Ann 825 Moosic St
 Grimes William 701 Prospect Ave
 Harding Kaitly 630 River St
 Hartman Christina 321 Sanders St
 Hartman Donald L 11 E Mountain Rd
 Hazelett Patricia 929 Cedar Ave Pennswood Manor
 Heidig Theresa, Frances, Linda 1789 E Mountain Rd
 Hetsko Margaret M 913 Maple St
 Higgins Shannon 626 East Elm St
 Hogan Nakia I 133 Belvedere Dr
 Holland Helen D 434 Cherry St
 Hornbaker Betty Jean 929 Cedar Ave Apt 102
 Houlihan Virginia 2634 Pittston Ave
 Hughes Helen 8 E Parker St
 Hunter Walter 603 Pittston Ave
 Hyler Jason 2922 Pittston Ave
 Intracorp Po Box 6050
 Itr Industries Inc 520 Kane St
 Jeffers Charles 1225 Birch St
 Jennings Catherine M Est 936 Alder St
 Jimenez Joanna 1046 Breck St
 Johns Marrisissa 737 Alder St Apt 1
 Johnson Kathylee PO Box 4124
 Jones Phyllis 332 4th Ave
 Kaczmarczyk Cecelia R1426 S Webster Ave
 Kazmerski Beryl E 26 Laurel Dr
 Kearney Marg M 621 Birch St
 Kearney Margaret M 313 5th Ave
 Keller Agnes 540 Alder St
 Kelly Restaurant Group Ll 401 Moltke Ave
 Klein Matthew J 1026 Pittston Ave
 Knowles Lisa 626 East Elm St
 Kochanowski Reginal C/O Ronald Kochanowski
 331 Crown Ave
 Kohansky Alphonse 416 Fig St
 Kollra Eileen A 2309 Stafford Ave
 Kovaleski Barbara R 1512 E Locust St
 Kuekes Elmer F 1017 Prospect Ave
 Lam Chung 1001 S Irving Ave
 Langan John 111 Prospect Ave
 Larose Myrtle B Lutherwood Apt 217 1 Lake Sera
 Laskowski Vincent 3270 Greenwood Ave
 Laurito Emil N 517 Saginaw St
 Learning Delmar PO Box 3419
 Lila Thayer 109 S Irving Ave
 Lin Shi Wei 1005 Hickory St
 Lindwood Nursing Elizabeth Taddonio 100 Linwood Ave
 Lishok Helen 914 Prospect Ave
 Livenation PO Box 3625
 Loliyania Hemant 642 Birch St
 Lovallo London P 1111 Brynmaur St
 Luciani Zachary, Debra 3030 Colliery Ave
 Lyon Susan 602 Birch St
 Mackarey Albert B 222 Karen Dr
 Mackarey Albert T PO Box 3771
 Madzin John B Est, John B 115 Seymour Ave
 Magiloz Michele 310 Alder St Apt 2
 Maldonado Elvis 533 Willow St
 Malinoski Anna 610 Cedar Ave
 Maloney John 1514 Pittston Ave
 Maloney Joseph 344 Maple St
 Martinsky John S R 838 Moosic St
 Mary Warezak 322 Birch St
 Maus Eleanor M 613 Hickory St
 Mccall Joseph M 409 Pittston Ave
 McCormick Michael J 301 Tall Trees Dr
 Mcguire John W 324 Crown Ave
 Mchale Marie Diane 302 Conroy Ave
 McIntyre Charlotte M 201 S Webster Ave
 McIntyre Charlotte M 624 Prospect Ave
 Mead Louise 344 Meadow Ave
 Mehl Dolores, Henry 2309 Stafford Ave A10
 Melanian News PO Box 3425
 Mellner Michael G 1729 Cedar Ave
 Mendoza Jose F 610 Hemlock St
 Merrifield Lisa 203 Donnelly Ct
 Miles Betty B Lutherwood llake Scranton Rd
 Miller Amelia 2803 S Webster Ave
 Miller Helen K 704 Crown Ave
 Mirchel Josua 1122 S Washington Ave
 Mitchell George A 1175 Kane St

Mitchell Willie 532 Theodore St
 Moffat James J 11 Laurel Dr Apt 1
 Mommias Italian Deli & Pizza 3253 Coyne Ave
 Monta Kathleen B Est 402 Tall Trees Dr
 Moore Gary L 405 Hickory St
 Moore Valencia 127 S Irving Ave Apt 1
 Moroski Thomas, Ruth 618 Cotter St
 Motorworld Collision 608 Tall Trees Dr
 Multipurpose Stadium PO Box 3449
 Munley Peter C Jr 1506 Froude Ave
 Murman Mary T 218 Crane St
 Murphy Marcella A 633 Hemlock St
 Mursch Gertrude 1315 Pittston Ave
 Mynyk Joseph 514 Cedar Ave
 Network Platinum P Re Donald Lardinois PO Box 3687
 Network Platinum Plus Re Elaine Kleinschmidt
 PO Box 3687
 Northeast Ins 10 Meadow Ave
 Northwest Airlines Inc PO Box 5888
 Oboyle James 3216 Greenwood Ave
 Ocasio Lazaro 3000 Jones St
 Orozco Jimmy 44 Montage Mtn Rd Rm239
 Osborne Thomas J Jr, Anne 727 Hickory St
 Oshea Joseph Jr, Susanne 3262 Birney Ave
 Overpayment Recovery Unit PO Box 5725
 Pages & Places 622 S Webster Ave
 Pannunzio Frank 137 Davis St
 Patel Hansaben C 1100 Moosic St
 Patel Vidhya, Suryakant 919 Moosic St
 Peil Geraldine Life Tenant 940 Alder St
 Perez Jorge 229 S Webster Ave Apt 1
 Perez Jorge 805 Crown Ave
 Petrovick Candace C/O Mountain Rest Nursing Home
 100 Linwood Ave
 Petrucci Peter 2421 Birney Ave
 Pietrowski Aniola 734 Fig St
 Plocha Stephen 439 Alder
 Powell Florence 3242 Oak Ave
 Powers James E 221 Donnelly Ct
 Propper Shirley 12 Leslie Dr
 Quinn Francis Sr 624 Prospect Ave
 Quinn Gerard 201 S Webster Ave
 Quinnan Joy 219 Pittston Ave
 Ranzie Nancy A 54 Laurel Dr Lower
 Rasielski Gretchen 210 Stafford Ave
 Rbms LLC Chugach Alaska Corp PO Box 241569
 Rebecca Domenic A, Rita S 537 Hickory St
 Regal Harriette 611 Cherry St
 Renaldi John P Jr 625 E Locust St
 Response Insurance PO Box 4079
 Rivera Juan 414 Orchard Dr
 Rivera Modesto 301 Willow St
 Rodriguez Belgica B 610 Prospect Ave
 Rogers Tracey C 320 Prospect Ave
 Romanuskas Margaret 5 Knox Rd Apt 122
 Ruthowski Stella S E Parker St
 Rybitski Cecelia F 621 E Elm St
 Rybnick Mary A 1020 Maple St
 Samba PO Box 5909
 Saucier Elaine R 517 Genet St Gra Upr 6L 04022015
 Schreiber Carl J 600 Beech St Apt 209
 Schroeder Paul W 1015 Maple St
 Scola Matthew J 54 Snook St
 Seafarers Health Benefit PO Box 5909
 Serpas Stacey R PO Box 5300
 Shea Brian R 3262 Birney Ave
 Shivok John 222 Prospect Ave
 Shostek Michael 8 E Parker St
 Sillner Gladys 1401 E Elm St
 Sitko Stella 104 Penwood Dr
 Skop Reva 1901 Cleveland Ave
 Sluder Aidan 1000 S Washington Ave
 Smith John W Est 314 New St
 Smulovitz Yetta 102 Yesu Dr
 Snopek Mary 747 Locust St
 Solan Savannah, Rich 524 Emmett St
 Spencer Diane 929 Cedar Ave
 Spigel Jeffrey PO Box 5200
 Srs PO Box 6050
 Stankowski Charlotte 1025 Pittston Ave
 Starbridge PO Box 5909
 Stopkewicz Alice A 1407 Pittston Ave
 Strauch Funeral Home 602 Birch St
 Swinick Zachary 10 Leslie Dr
 Tailor Ajay 1175 Kane St
 Talarico Matthew, Christine 615 S Webster Ave
 Tang Sheng 12 Laurel Dr
 Thompson Travel Bureau Inc 413 S Washington Ave
 Treible Gary W Est 1214 Acker Ave
 Tunneys Auto Body 630 River St
 Ufberg Howard 12 Pen Bryn Dr
 Unitrend Direct PO Box 4199
 Unitrin Direct Auto Ins PO Box 4199
 Upright Material Handling Inc PO Box 3596
 Urbanowicz Lucille 1794 E Mountain Rd
 Valvano Gary A 6 Tiffany Dr
 Vananas Bakery Cafe LLC 1222 Willow St
 Wallace Teresa 2402 Cedar Ave
 Walsh Eleanor 623 Palm St
 Wash N Go Laundromat PO Box 3326
 Wegryzn Leonard E Rear 1408 S Irving Ave
 Weiss Jack 516 S Washington Ave

Weller Edmund Sr 640 Willow St
 Weller John E PO Box 3881
 Weller Mary Denise 814 S Webster St
 Wentovich Kimberly 111 Laurel Dr
 Wenzel Leonard Jr 1408 S Irving Ave
 Wideman Danielle A 826 Willow St
 Williams Torressia 1908 Stafford Ave Apt 19e
 Wise Network PO Box 5909
 Woehrie Mildred L 1000 Cedar Ave
 Wojdak Walter S 1720 Prospect Ave
 Woodsman Doris 600 Beech St Apt 202
 Woytanis Dorothy 125 Florida Ave
 Xue Ling 1307 Tall Trees Dr
 Yancila Anthony 116 Monterey Rd
 Yaniga Rosanne M 929 Cedar Ave
 Zazzera Mary Beth T 2914 Mccarthy St
 Zurawski Helen 1113 S Webster Ave

Scranton Pa 18507

Cresiski Ann Marie, Joseph 3325 Pittston Ave
 Priac 30 Scranton Office Park
 Rause Arthur 942 N Main Ave Apt 1
 Rice Kevin Prudential Retirement Services 30 Scranton
 Office Park

Thomas Delores L Scranton Office Park

Scranton Pa 18508

American Courier Co Inc 411 Gilligan St
 American Home Mortgage Servici 1738 Bundy St
 Armbruster Kathleen 1042 W Market St
 Association of Fundraising Professional C/O Mary Lou
 Miller 3427 N Main Ave
 Bagasevich Ann M 1647 N Main Ave 1st Floor
 Baldassari William 225 Lemon St
 Bandela Sunil Kumar 302 Smt Pointe
 Barnes Lakeisha 611 Townhouse Blvd
 Barnett Timothy, Meldoy 1067 Albright Ave
 Benzeleski Norman 2820 Marvin
 Best Beverage 1200 Keyser Ave
 Bielinski Paul J Thom Invest Second Offering 926 Mount
 Vernon Ave
 Bobar Marlene M 205 Spring St
 Bonczek Gary 1768 Brick Ave Fl 1
 Bronson Mary 1205 Ct St
 Burton James 1037 W Market St
 Bush Steve 1838 Cusick Ave
 Cadwalder William 1519 Scranton Carbondale Hwy
 Career Technology Center 3201 Rockwell Ave
 Cathrall John 118 Watkins St
 Chou Sing Lou 1758 Wayne Ave
 Cleary Mary J 624 Leggett St
 Crawley Joseph 605 Ferdinand St 2f
 Crystal Vision Center 1759 N Keyser Ave
 Curcio Miranda 920 Ferdinand
 Davitt Annabelle 2149 Rockwell Ave
 Denaples Carmen P Sr Rear 206 William St
 Dickson City Hyundai 1519 Scranton Carbondale Hwy
 Donvito Angelina 304 Smt Pointe Dr
 Dudewicz Ann R 1713 N Sumner Ave
 Dudley Dana 815 W Market St
 Edward Thomas 805 Ferdinand St
 Evans William Est 421 Greenbush St
 Evelyn Browning 2327 Partridge Ave
 Fair Theodore 2016 N Main Ave Apt 1
 Fastsigns of Scranton 205 Scranton Carbondale Hwy
 Ferris Jason W 910 Smt Point Dr
 Figueroa Darwin 1034 Meade Ave
 Galenas Joan 1426 N Sumner Ave
 Gantt William 639 E Locust St
 Gato Mary 1303 Blair Ave
 Gato Mary 951 Jöhler Ave
 Genell June P 2127 Brick Ave
 Gertrude Hawk 55 Viewmont Mall
 Gibson Jacqueline 200 Spring St
 Gilbride Jason 815 W Market St
 Girtman Susan 501 Ct St
 Godino Mary Lynn 1851 Yard Ave
 Gonzalez Castillo Ivan 328 Theodore St
 Grado Joseph S 1632 Church Ave
 Granko Kathleen 1738 Bundy St
 Hanczyz Florence Est 33 Smallacombe Dr
 Heffner Skyler A, Kim A, Logan 1137 Philo St
 Hill Daniel 1301 North Main Ave
 Hogan Mary 712 Ct
 Home Owner Resource 1013 Wood St
 Honda Fcu 1612 Smt Pointe
 Howarth Hilda J 888 Scanlon Ave
 Hubert Alice M 1430 Church Ave
 Hull Julia 345 1st Ave
 Hulse Kimberly M 126 Hollister Ave
 Jenkins Margaret W 1930 N Main Ave
 Jones Dorothy, Thelma M 1702 N Sumner Ave
 Kakareka Frank 608 Ferdinand St
 Kapp Robert P 128 Belmont Tr
 Kavelines Jean R 1713 N Sumner Ave
 Keating Mary T 449 Putnam St
 Kile Margaret A 326 Green
 Klucznik Kyle A 2089 N Main Ave
 Kolodzieski Dawn G 348 Theodore St
 Kristyniak Carol 720 Theodore St
 Lance Marie 2216 Kelly Ave
 Laundry Solutions Inc 3 West Olive Ave

Lavallee Kathryn Anne Attn Anne K Lavallee-Demichele
2808 N Main Ave

Lee Chan 2205 Smt Pointe
Lenihan Mary G 1751 Brick Ave
Lesko Mark J 1660 N Main Ave
Lester Tim 134 Throop St
Levine Joshua M 322 Warren St
Llewellyn Betty J 180 Golden Ave
Lord Luann R 2810 Marvine Ave
Lucas John J 2820 Marvine Ave Rear
Lydon Mary J 2135 Brick Ave
Maconegny Eva Mae 100 Smallacombe Dr 97
Marilyn E Hurwitz Family Trust 224 Oak St
Marquez Pacheco Raul 521 Kennedy St Bangor Hts
Mason George T 1834 N Main Ave 2
Mcguire Michael P 2910 Marvine Ave
Micks Walter, Helen 406 Charles St
Mileski Anna 1736 Bloom Ave
Mileski Anna M 243 Reese St
Miller Mark 955 Jöhler Ave
Milliskie Ray 836 Ferdinand St
Molliskey Raymond 1621 Church Ave
Monteiro Blemiro, Maria 3229 N Main St
Morales Andres 302 Townhouse Blvd
Morris Sarah 105 Smt Pt
Motor World Collision Center 816 Providence Rd
Muscle Mag 1779 N Keyser Unit
Notarianni Mary Ann 1022 N Main Ave
Oconnor Dorette M 1006 N Main Ave
Olshefski Stephen J Jr 520 Gordon Ave
Palumbo Marty 99j Albright Ave
Paramo Jose 2nd Floor
Pawn Boys Usa 1826 N Main Ave
Perez Eleutrio Victoriano 328 Theodore St
Portanovas Body Shop 134 Throop St
Powell Lillian 2127 Brick Ave
Ramchandrareddy Shashidhar 1612 Smt Pointe
Rankey Stella 215 Wilbur St
Richmond Shelly 409 E Green St
Rivero Daniel 168 West Parker St
Roman Gualberto 566 Kennedy St
Romano Sophie 101 Smallacombe Dr Apt 405
Rudd Kenneth 1205 Townhouse Blvd
Rudd Ronald H, Kenneth 1205 Townhouse Blvd
Sage Market Co Op 202 William St
Sai And Shic Inc 1946 Scranton-Carbondale
Saltry Marie 625 Wales St
Sasdeli Christopher 1024 Cooper St
Schiffs Beverage C/O Ctr 3410 N Main Ave
Scranton Convenient Inc 1716 N Main St
Scranton Ford Inc 118 Linden St
Sheridan Mary T Est 118 Ferdinand St
Siciliano Franco 1132 Pierce St
Siciliano Michael J 817 Ct St
Sienkiewicz James R 541 1 Prescott Ave Apt 1
Sims Matthew 3227 N Main Ave St
Sinkaus John J 2826 Marvine Ave Apt 3
Smerdon Robert 2712 N Main Ave Apt 3
Smith Cassi 108 Eliza St
Stanseski Ellen M 649 Wales St
Tasos Rob 602 Langstaff Place
Taco Burritos 1610 Scranton Carbondale Hw Rt 6
Thomas Thomas L 805 Ferdinand St
Thompson Richard C Attn Anne K Lavallee-Demichele 2808
N Main Ave
Tyrrell Stanley A, Lisa 1801 Clearview St
Valenti Vincent E 1723 N Sumner Ave Floor 2
Walsh John 568 Wales St
Waters Megan 12 Loop Ave Rear
Widenor Raymond Paul, Elmer W 2212 Golden Ave
Williams Brenda 1216 Wood St
Williams John D Jr 217 Hill St
Wormuth Charles 123 W Market St
Worozilcak Florence 421 Warren St
Ziccardi George 310 Oak St
Zuirbliss Helen 1034 Meade Ave

Scranton Pa 18509

A1 Auto Body Shop 10 Walnut St
Arigo Scott Anthony 416 Electric St
Artprintcollection Com 533 Wyoming Ave Rear
Babcock Donald 3340 Olyphant Ave
Balcrius Michael P 1740 Nay Aug Ave
Banks Gertrude 613 E Market St
Barasse Solimon Nancy 2611 Olyphant Ave
Barbosa Josephine 501 Pine St
Barrett Alice, Jay 1649 Wyoming Ave
Beebe John W Est 1416 Penn Ave
Beebe John W Sr 1416 Penn Ave
Bentler Rose 2002 Sanderson Ave
Besket Michael 922 Sanderson Ave
Betress Charles M Sr 1012 Richmond St
Biagioli Lauren 628 E Market St
Bochinski Mark J 1600 Green Ridge St 207
Bolella Cindy 1715 Penn Ave
Borrero Cynthia M 1612 Capouse Ave Apt 1a
Bristley Anna United House Apts 909 501 Pine St
Burcher Group LLC 1416 Monroe Ave
Burne Honda 1110 Wyoming Ave
Byrne June A 1023 Electric St
Cabral Gail 111 Marion St
Calpin Thomas F Jr 1520 N Webster Ave

Candido Desousa Carlos L 111 Larch St 2nd Flr
Capozzi Richard H 1034 Electric St
Clifford Mary 25-B Park Gdns
Connor Patrick O 1524 Holly Rd
Conway Barbara 1710 Sanderson Ave
Cook Harry M Jr 537 N Washington Ave Apt 211
Corbett Elizabeth 501 Pine St 508
Cosgrove Peter J 925 Delaware St Sc
Costas Christine Est 721 Green Ridge St
Covey Dorothy E 613 E Market St
Craig Nathanael 609 Avery Place
Credit Acceptance 1815 Ross Ave
Crystal Soda Water Co & Corp PO Box 406
100 West Poplar St
Curiosity Shop 640 E Market St
Cuycastellanos Oswaldo, Diana 918 Richmond St
Decker Carrie B 1524 Sanderson Ave
Delawrence Cynthia M 1425 Sanderson Ave
Dempsey Thomas A III 1719 Green Ridge St
Doherty James A, Grace E 1709 N Washington Ave
Dretar John 2571 Via Azalee
Dubin Lois Krieger 1519 Monroe Ave
Engfer Sally 1371 Wyoming Ave Apt 1 Rear
Enkulenko Betty 1327 Adams Ave
Evans Florence 1203 Richmond St
Falk Mary A 1220 Penn Ave
Falzett Anne 1031 Park St
Ferrario Joseph M 1634 Madison Ave
Fidati Robert Est 1106 Grandview St
Fletcher Ryan 1416 Capouse Ave
Flores Gilberto G 2202 Adams Ave
Foley John J 1020 Electric St
Foreman William Sr, William 39 Park Gdns Apt C
Giles Cory 1815 Ross Ave
Gillard Edward F 113 Green Place Apt 11
Gilmore David 1815 Ross Ave Apt 2
Gorelick Mihail 537 N Washington Ave Apt 519
Grow Hunter F 1412 Fordham Ct
Guzman Jake 2318 Blvd Ave
Hart Maureen, John 1365 N Washington Ave
Haryani Niken 935 Roche St
Healey Thomas J 1034 Electric St
Holland Joseph H 1612 Capouse Ave
Household Realty Corp 251 Scranton C Dale Hwy Ste 14
Hughes Robert J 414 Grace St
Iglar Kirk 930 Columbia St
J J M K Corp 929 Wyoming Ave
John P Sweeney Irrevocable 1747 Monsey Ave
Jones Lena A 916 Green Ridge St
Joyce Joseph, Margaret 920 Columbia St
Karanik Margaret 722 Electric St
Karnoff Michael 1150 Capouse Ave
Keim Leonard J 501 Pine St
Kellys Collision 400 E Market St
Ken Mohn 1007 Fisk St
Kennedy Mary Kathryn 725 Electric St
Kern Kathleen, Joan 2009 Capouse Ave
Kogan Ludmila 537 N Washington Ave Apt 519
Kravitz Tamara A 10 Walnut St
Leibovitz Arthur P 1364 Penn Ave Unit 240
Leitzel Mildred 1515 Gardner Ave
Lewis Earl 819-821 Marion St
Lewis Sandra 819-821 Marion St
Loftus Dorothy L 537 N Washington Ave Apt 120
Lynch Donald A 501 Pine St Apt 310
Magnotta Harold 1819 Green Ridge St
Maloney Thomas F Jr 1531 Monroe Ave
Mancis Auto Body Shop Inc 1122 Penn Ave
Manley Phyllis J Park Gdn Apt 1d
Matt Burne Honda 1110 Wyoming Ave
Mattioli Elizabeth 2500 Adams Ave 219
Maus Theodore T 1610 Wyoming Ave
Mcardle Kyle C 1205 Marion St Apt 2
Mcdonnell Allen 515 E Gibson St
Mcdonough Josephine 1704 Wyoming Ave
Mcgraw Lauren 1007 Fisk St
Mcgraw Michelle 2000 Sanderson Ave
Mchale Michael 911 Richmond St
Miklo Potosh 845 Capouse Ave
Miller Rudolph W 803 Electric St
Mitchell Ethel W 1411 Monsey Ave
Murray James R 12 Amity Ct
Murray John J Park Gdn Bldg 41
Nealon J Herbert 1606 N Webster Ave
Ocephintip Cynthia A 927 Woodlawn St
Oconnor Sarah 2500 Adams Ave
Ohara Appraisal Group 1034 Fairfield St
Osborne William P, Joan L 808 Grandview St
Parker Kevin 822 N Washington Ave
Patel Jaysree 1401 N Washington Ave
Paul Yva Marie, Yva 1806 Green Ridge St
Perry Kelly 516 Electric St Apt 4
Phillips Frances R 1423 Penn Ave
Pryal Madge 606 Dean St
Pulman Interiors 1143 Capouse Ave
Rodgers Tricia M 1635 Sanderson Ave
Rodriguez Luis O R 1425 Sanderson Ave
Rorick Chris 910 Grandview St
Ruegg Lillian C/O Elizabeth Schoenfeldt
1561 Sanderson Ave
Runch Simon A 6827 Nay Aug Ave
Rupp Jeremy 2001 Amelia Ave

Sayers Ellen L 900 Grandview St
Scanlon Joseph M 501 Pine St Apt 503
Scranton Educational Foundation 1710 Monsey Ave
Selemba Michael 1800 Blvd Ave
Simrell Christine 902 Woodlawn St
Skaluba Paul 1730 Quincey Ave
Smith Mark 1427 Gardner Ave & Marion St
Smith Ruth G Miss 2327 Adams Ave
Sofchak Ronald R 1714 Marion St No 1
Soloski Earl H 1336 1/2 Penn Ave
Soloski Marjorie 1368 Penn Ave
Stallman Jamie S 1631 N Washington Ave
Swanson Rebecca 2304 N Washington Ave
Teaman Stephen 1710 Sanderson Ave
Tracy George 1019 Sunset St
Vanwie Annarose 1015 Sunset St
Vazquez Arturo 1371 Wyoming Ave Fl 1
Wargo Seth C, Ari C 1641 Monsey Ave
Wargo Seth C 1205 Marion St Apt 2
Warner Debra M 1344 Penn Ave
Weaver Terri Shoemaker 537 Wyoming Ave
Webber Bertha 1415 Penn Ave
Williams Susan R, Mary E 658 Deacon St
Wuisan Reynold 935 Roche St
Zaytoun Bernadette Apt 2 1204 Richmond St

Scranton Pa 18510

Abughnia Haitham 746 Jefferson Ave
Advocacy Alliance Est 846 Jefferson Ave
Alceia Jose 317 Wheeler Ave
Allen Ruth A C/O Tom Allen 925 Monroe Ave
Aluni Paris, Jeannette 200 Sand St
Amos Lodge 136 C/O Jay Schectman 237 Arthur Ave
Anderegg Mildred R 911 Taylor Ave
Angyalif Yosef Y 915 Olive St 3
Aronowitz Evelyn, Jack 500 N Webster Av 411
Baker Maria E 903 Clay Ave
Baldassari Joseph O 337 Wheeler Ave
Bennett Chris 536 Prescott Ave
Bentler Kerry 909 Matthew Ave
Birnbau Esther F 601 N Webster Ave
Bohm Margaret 738 Kellum Ct
Campos Jaime M 840 Madison Ave
Cardenas Aida I 934 Quincey Ave
Castles S S Jr 819 Jefferson Ave Apt 412w
Coyle Jean 416 Jefferson Ave
Crandall Ronald 846 Jefferson Ave
Crocamo Gabriella A 1044 Quincey Ave Fl 2
Data Monitor Alan Scott 800 James Ave 2nd Fl
Davis Daisy 642 Adams Ave
Dembert Donald F 520 Clay Ave Apt 100
Denaples Charles F 1210 Wheeler Ave
Dfm Properties LLC 1228 Vine St Apt 1b
Doloff Bertram, Selma 1210 Vine St
Doloff Selma S, Deby 1210 Vine St
Dougherty Rosamond Adm Jewish Hm of Eastern1
Durkin Helen, Jerry 827 Quincey Ave
Engel Harry 830 Quincey Ave
Escobar Giancarlo 337 Wheeler Av
Evans Frank J 1707 Monsey Ave
Fassett Albert, Linda 420 Adams Ave Apt 102
Festa Claire 108 Masters St
Fischer Robert 1037 Paul Ave
Flannery Martin M 235 Harrison Ave
Freeman Richard H Amos Towers 2505 Jefferson Ave
Apt 105
Friedman Leonard 701 Clay Ave
Friedman Madelyn 846 Jefferson Ave
Fritz Edwin 500 N Webster Ave
Gannon Betty 538 Prescott Ave
Garcia Edward 643 Monroe Ave
Goldstein Joseph L 520 Clay Ave Apt 302
Goldstone Sheldon B 1116 Vine St
Gooday Olga 1003 Olive St
Goosay Sol 1003 Olive St
Gripp Lucille M 420 Adams Ave Apt 216
Haas Ruth W 1317 Myrtle St
Hailstone Jeanette 700 Taylor Ave
Harding Victor 1406 Linden St
Hendricks Paul 605 Ruth Ave
Hilson Dorothy L 1518 Linden St
Hoban Michael J 721 N Irving Ave
Hull Evert P 1522 Myrtle St
Ikeler Don Est 819 Jefferson Ave
Jaffe Barbara R620 Madison Ave
Janice Fiegelman Family Trust Ua12 14 88 550 Clay Ave
Apt 1de
Jefferson Jamal 236 Harrison Ave
Joseph Lenenth 431 Prescott Ave
Kegelman Betty G, Ralph G 1725 Olive St
Kelly Peter D 638 Harrison Ave
Kennedy Shawn 435 N Webster Ave
Kevin Madden Seth 802 Jefferson Ave 5th Fl
Kimble Alsididq 904 Ash St
Klein Ruth Est 500 N Webster Ave
Koehler Forrest 1428 Linden St
Kolback Joseph C PO Box 203
Kosloski Beatrice D 414 Adams Ave Apt 526
Kupetsky Santa 639 N Irving Ave
Lacapra Louis Gary, Gary R, Rocco 1620 Myrtle St
Lafontaine Marie C/O Robert Sayers 444 Jefferson Ave

Lafontaine William H Est of C/O Robert Sayers 811 813
Mulberry St
Lake Cynthia 425 Colfax Ave
Lancia Nicholas 1513 Vine St
Lappot Altigracia 950 N Irving Ave
Lebowitz Eleanor H 562 N Webster Ave
Lebowitz Tillie 907 Myrtle St
Leiter Ruth 300 Madison Ave
Leroy Pellici MD 748 Quincy Ave
Levine Betty 500 N Webster Ave Apt 312
Link James Michael Jr 1103 N Webster Ave
Link Michael 1103 N Webster Ave
Link Michael J III 1103 N Webster Ave
Link Michael J III C/O Michael J Link Jr 1106 N Webster
Ave
Link Michael James 1103 N Webster Ave
Litvak Gersh 622 Jefferson Ave Apt 2
Lopezruiz Kengiria 1433 Olive St
Luongo Nicholas J 2298 Ash St
Madden Kevin G MD 802 Jefferson Ave 5th Floo
Magill Ellen E 919 Quincy Ave
Malanga Gerald 420 Taylor Ave
Manley Ursula Midtown Apartments 648 Adams Ave
Apt 100
Martinez Alexander 1433 Olive St
Mauer Elizabeth 409 Taylor Ave
May Frederick 846 Jefferson Ave
Mccaffery Mark 647 Monroe St Apt 2f
Mccloe Earnice, John 315 Taylor Ave
Mccullough William 910 Harrison Ave
Mcdonough Gene 908 Prescott Ave
Mchale Joseph F 420 Adams Ave Apt 404
Mciver Amanda C 508 Adams Ave
Mcmullen Edward 1207 Quincy Ave
Megargle Sheldon B 1017 Paul Ave
Mekilo Nancy 915 N Irving Ave
Mellner Michael G 916 Quincy Ave
Miles Jose 332 Madison Ave
Miles William, Maureen 825 Madison Ave
Millard Elizabeth 1110 Quincy Ave
Mitchell Kevin 415 N Irving Ave
Moctezuma Lisandro 802 Quincy Ave
Monteiro Maria H 810 Prescott Ave Fl 1
Moreken Olga E Est C/O Tom Moreken 1328 Myrtle St
Moses Taylor Apothecary 700 Quincy Ave
Murphy Mary Grace 1406 E Gibson St
Nesbit David G 617 Colfax Ave
Nicoletti Ann 846 Jefferson Ave
Nogi Minnie N 550 Clay Ave
Oentoyo David 640 Adams Ave Apt 103
Omalley Margaret 915 N Irving Ave
Ott Anthony 507 Prescott Ave
Paper Magic Group Inc C/O Rose Ann Wroblewski
401 Adams Ave
Parker Calvin C, Edna L 426 Colfax Ave Apt 1
Parker Earle 1037 N Webster Ave
Parker Haywood C/O Edna Burgett 321 Taylor Ave
Patel Niranjana 433 Prescott Ave Apt 1
Patel Rajanikant 625 Quincy Ave Apt 3
Patel Truptibe V 621 Madison Ave Fl 1
Paul John 930 Taylor Ave
Petrille Katelyn 312 N Irving Ave
Pham Thanh Dinh 1625 1627 Vine St
Philmack Gwendolyn 1116 Prescott Ave
Preno Russell P Sr, Margaret K 527 Arthur Ave
Propper Barry 500 N Webster Ave
Purseley James Jacob 844 Taylor Ave
Rainey Joseph P 804 Harrison Ave
Reddington Beatrice A 1122 Myrtle St
Reich William L 1101 Vine St
Reynolds Kathryn L 221 Wheeler Ave
Ruscoe Timothy 1422 E Gibson St
Russin Steven K 940 Paul Ave
Rutta David 531 Clay Ave
Rutta Richard 626 Taylor Ave
Sanghvi Kintur A, Nima M 1224 Olive St
Satkowski Alice 416 Jefferson Ave
Schiowitz Melvin 510 Adams Ave
Schoonover Albert 605 Ruth Ave
Schradler Deborah H 1518 Linden St
Sherman Genevieve 1401 E Gibson St
Singer Rebecca G 500 N Webster Ave
Sleitzer Margaret 719 Wheeler Ave
Sol Goosay Est 1003 Olive St
Solazzo Vito M 931 James Ave
Sthart Edward A 634 Stipp Ct
Stofko Albert A C/O Scranton Ctr 401 Adams Ave Ste 205
Stop Fire Group LLC 700 Vine St
Strazewski Joseph Est C/O Gallagher Law Offices 416
Jefferson Ave
Subedi Meena 812 Quincy Ave Apt 1
Tan Fie M 1436 Linden St
Tang Hoa 309 Harrison Ave 1f/2f Rt Side
Tryon Ramona F 1613 Linden St
Turner Richard 919 Quincy Ave
Vanderwoude Michael 13120 Clay Ave Apt 1
Watkin Margaret 1213 S Main
Wilkinson Zachariah 802 Madison Ave
Woodrow Ruth 427 McKenny Ct
Woods James 226 Prescott Ave 2nd Flr
Wotanis Rene 950 Taylor Ave
Yunas Antoinette 1417 Ash St

Zeponi Richard J 1521 Olive St
Zhenkun Xin 800 Linden St
Ziman Funeral Home 846 Jefferson Ave

Scranton Pa 18512

69 Lattes 17 Oillendike St
Giorgio Lisa 210 Willow St
Kraska Walerya 41 George St
Ups Supply Chain Solutions PO Box 1959 700 Keystone
Industrial Park
Worldwide Emery 700 Keystone Industrial Park
PO Box 1959

Scranton Pa 18515

Foster Penn 925 Oak St
Gaydos Ian 925 Oak St

Scranton Pa 18518

Brown Daniel P 200 N Washington Ave
Martinsky John R838 Moosic Rd
Mazonis Albert, Joan 1227 S Main St

Scranton Pa 18519

Bingham James J 958 Lincoln St
Franz Luke 1812 Smt Point
Mazur Pearl M 969 Albert St

Simpson Pa 18407

Harry Baldwin 66 Troubel St
Jimmy Thornton Recycling Inc 371 Day St
Kartner Chester 31 Midland St
Kastolnik Sophia 702 Morse Ave
Kastolnik Steve No 4 R
Kluck Charlotte A 329 Main St
Lombardo Richard 63 Shannon St
Morgese Carla A 850 Geary St
Rude Christopher, Thomas 71 River St
Rydzik Paul 832 834 Main St
Skasko Maryann 15 Midland St
Socha Fred L 75 Prospect St
Somple John 4 Obsud Ln
Valerio Janina M 112 Tuttle St
Virkitis Kristal 552 Main St Apt A

Spring Brook Township Pa 18444

Cikota Tara M 14 Thomas Rd
Degavage Charles Jr 23 Mountain Laurel Village
Fumb Inc 359 Maple Lake Rd
Muccillo Joseph Jr, Mara A 1092 State Rte 502
Powell Anthony 142 Maple Lake Rd
Saxe Florence 21 Laurel Rd
Sutton Karen M 43 Mountain Laurel Vlg
Verrastro Victoria 25 Hemlock Dr

South Abington Township Pa 18411

Bruzzano Joseph F 701 Glenburn Rd
Bryan Kathleen S 707 Epirus Hl
Cao Weidong 925 Griffin Pond Rd
Ehlerst Joan M 33 Cole Vlg
Evans Judythe I, Joshua T 639 Fairview Rd
Garcia Dorothy M Elan Gdns 465 Venard Rd Apt 229
Guzek Lynn 12 Briarwood Way
Gyr Verna M 825 Griffin Pond Rd
Johnston Janice G 545 Woodcrest Dr
Joyce Mary 950 Morgan Hwy Rm 101
Langan Gerald M 25 Waterford Rd
Levine Cindy Leisy, Jordan P 303 Fawn Hill Rd
Mark Dennebaum 603 Salisbury Rd
Mcdonnell Henrietta C/O Spring Side 950 Morgan Hw 318
Pancholy Samir 584 Eprlus Hill Rd
Reese Judith H 1143 Northern Bl 135
Reilly Michael J 115 Edgewood Dr W
Rivera Manuel 1060 Green Holly Rd
Sandvik Materials Technology 982 Griffin Pond Rd
Sebastianelli Virgilio 24 Abington Gdns Dr
Sheridan Francine 175 Edgewood Dr E
Smith Brandon 10 Briarwood Way
Steckiel Esther 108 Griffin Pond Rd
Storey Michael S 214 Sugar Maple Ln
Theilgard Joan 25 Glenridge Cir
Witkoski Aliceann 301 N Stanton Dr
Witkowski Isabelle 301 N Stanton Dr
Woronchuk Christopher R 1104 Applewood Acres

Taylor Pa 18517

Abramovitch Regina 106f N Main St
Arcaro Anthony 105 W Hospital St
Aventis Pastuer 50 Stauffer Industrial Park
Ayala Juan C 323 Union St Apt 1
Biggar Linda 122 N Main St
Bis Associates 430 Rear North Main St
Boyko Dorothy 201 Biehler Ln
Costanzo Gilda Est 500 W Hospital St
Cusumano Josephine PO Box 127
Dasilva Jose Carlos Athayde 230 N Main St
Davis Cara 303 W Grove St
Davis Clara 303 W Grove St
Ddrc Realty Co 354 N Main St
Eyet Charlotte E PO Box 201
Eyet Dorothy N PO Box 201

Fumanti Gregg 810 Sampson St
G Weinberger Company 500 W Hospital St
Galacci Sally 305 W Hospital St
Gaughan James J 114 S Main St
Gaughan Karen, Ron 401 Union St
Gensiak Susan 12 William St
Gervasi Delores M 271 Tamworth Dr Maple Manor
Golden Living Center 500 West Hospital St
Greco Anthony C 500 W Hospital St
Greenfield Marie F, George 249 N Main St
Hay Dolores M 111 Mackie Ln
Healey Robert, Ruth 210 S Pond St
Helriegel Ronald R 640 S Keyser Ave
Hines Robert A, Denise M 117 South Main
Hoban Nancy 208 W Taylor St
Hopkins Florence P 115 E High St
Karluk Diane M 507 S Main Ave
Kascinski Marie 95 Laurel Ln
Kazmierczak Theodore J 1000 Union St
Kernich Helen M 128 Lincoln St
Kleen Gentle Car Wash LLC 901 S Main St
Kochan Joseph H, Marie A 608 Ctr St
Kosakowski Jeanette C C/O Taylor Rehabilitation & Nursing
Ctr 500 W Hospital St
Krawczyk Rebecca R 515 W Grove St
Lacomis Ryan 605 W Taylor St
Leggon Cynthia 112 N Washington St
Mancuso Vincent 271 Tamworth Dr Maple Manor
Mcilwee Delna 117 Storrs St
Mg Electrical Contracting 106 Ctr St
Mokay Joseph, Josephine 145 S Keyser Ave
Mokay Josephine L, Joseph 145 S Keyser Ave
Mushensky Mary A 115 E High St
Nearly Sherry 226 W Taylor St
Nykaza Joseph P 309 W Taylor St
Odzana Anthony Jr, Sharon 246 N Main St
Omalley Brandon 432 N Main St
Pacolitch Verna 809 Union St
Perrone David F PO Box 215
Petillo Anne M PO Box 187
Phillips Auto Body 211 Church St
Pietrowski Florence 426 Powell St
Posluszny Bernard 125 E Grove St
Pugh Kathryn 214 W Grove St
Roberts Ryan 1264 Reynolds Ave
Rodriguez Anthony 228 N Main St Apt 2
Rusnak Andrew, Ann 130 South Ridge St
Sadowski Daniel, Dawn R 229 Oak St
Sandly William 211 Church St
Schwenk August 125 Lincoln St
Shrives Hannah B 322 Church St
Siderowicz Stanley, Stella Est 119 S Washington St
Sovitch Steve Jr 228 Church St
Star Tele 312 Church St
State Recovery Fund 500 W Hospital St
Thomas Troy N 27 William St
Tybor Christopher 117 Harrison St
Vanluverder Kel Tracy 98 S Keyser Ave
Vincent Mancuso Trust 271 Tamworth Dr Maple Manor
Wandalowski Kenneth 412 3rd St
Weidow Robert Est 500 W Hospital St
Widdick Paul E 133 Village Dr

Throop Pa 18512

Abeloff Andrew W 201 Blvd Ave
Anthony Garcia 116 Dunmore St
Aslam Aqsa, Urusa 313 Champion Cir
Barnes Will C 208 Sanderson St
Barzdines Anthony, Nellie 173 Blvd Ave
Borick Helen M 830 Hill St
Carmondky Gary C/O Joseph Glinsky 604 Cypress St
Cassone Gary J 100 Dunmore St
Clark Lorraine C 609 Sanderson St
Crambo Jeff 11 Wanda St
Cupelli Pietro 719 George St
Cupina Frank 448 Delaware St
Degrazia Mafalda 637 Sanderson St
Fekete Michael 830 Goodman St
Gaines Jan 116 Harriett Ct
Glinsky Mary G, John G C/O Joseph Glinsky 604 Cypress St
Glinsky Steve 604 Cypress St
Godino Marylynn 513 Sanderson Ave
Hegedus Robert 417 George St
Jones Christopher J, Robert J Sr 947 Mary St
Karluk Gary J 647 Simpson St
Karzenoski Sophie 319 Charles St
Lapinski Eleanor Estate 121 Harriet St
Magdon Henry A 201 Coppernick St
Miegoc Judy 812 Washington St
Panna Deborah 502 Oleckna St
Pesarcik Edith 320 Dunmore St
Prushko Julie 11 Emerald Dr
Remetta Paul 619 Dunmore St
Rivello June M 160 Blvd Ave
Spinosi Raymond 416 Varsity Dr
Urbanowicz Zofia 608 George St
Waqas Aslam 313 Champion Cir
Wilson Patrick J C/O Elizabeth Link 111 Copperneck St
Zawislak Mark 57 Line St

Waverly Pa 18471

Butkiewicz Frank 113 School St
 Clark Jennifer J PO Box 145
 Eggleston Mary Anne PO Box 438 264 Carbondale Rd
 Ellis Geraldine Est PO Box 571 119 Waverly Rd
 Farley Jesse, Don PO Box 75
 Haudenschild Christopher, David S #29 102 Madison Ln
 Intec Inc 1 Kennedy Creek Rd Box 163
 Kelly Timothy P Box 605 Clinton St
 Loftus Peter F PO Box V
 Lutz Marguerite M 200 Lilly Lake Rd
 Maddock Christine M 104 Estate Dr
 McIntyre John F, Karen 600 Clinton St
 Mulherin Patricia B, Francis X 106 Park Dr
 Murray William J, Anita J PO Box 49
 Oneill Grace L Est PO Box 776
 Race Donald, Elizabeth PO Box 51
 Shah Rahmat 1 Glenview Ln
 Ufberg Andrew David, Robert Box 625
 Ufberg Andrew, Robert Box 625
 Zora Vincent A PO Box 539

Lancaster County**Adamstown Pa 19501**

Achey Robert L 172 Furlow Rd PO Box 707
 Conrad Wade PO Box 660
 Fox Walter A PO Box 211
 Ganns Skyler PO Box 464
 Good Ralph W PO Box 924
 Hagge Mary Jane 212 Willow St PO Box 14
 L & G Mechanical Inc PO Box 921
 Law Mary E PO Box 203
 Martin Martha S 29 E Washington St Box 535
 Parker James F PO Box 239
 Polveri Judith L PO Box 820
 Polverini Antonio G PO Box 820
 Riffle Helen T 239 Jefferson Rd
 Wagner Margaret Est PO Box 154
 Wagner Margaret PO Box 154
 Wolfe Jeffrey Allen, Dorothy A 65 Poplar Dr PO Box 625
 Zerbe Morris W Willow St

Akron Pa 17501

Ault Doreen E 1139 Main St
 Burdett Nancy A 155 Dogwood Dr
 Buzzard Ross 252 N 11 Th St
 Daniels Dora RR 1
 Hartung Amanda B 10 Diamond Spring Cir
 Hovetter Bryce E Jr 114 Miller St
 Lancaster Neuroscience Spine 1671 Crooked Oak Dr
 Lapoint Jacob 313 Fulton St
 Layover Inc Main St
 Maple Farms Nursing Ctr 604 Oak St
 Martin Bruce PO Box 67
 Mcdougall Margaret M 1011 Oak St
 Mencilodes Fundacion 21 S 12th St Mennonite Central
 Comm
 Plantholt Dwayne 118 Colonial Dr
 Pre Built Homes Inc RT 272 Box 220
 Quansah Joel A 28 Heritage Rd
 R T Mobile RT 272 Box 220
 Shue Irene 252 N 11 Th St
 Sills Wilmer G 218 Colonial Dr
 Strohm Karin M 29 N 9th St
 Sweigart Wilbur E 18 Conestoga View Dr
 Weaver Danette 111 Westview Dr
 Zimmerman Jeffrey T 225 S Conestoga View Dr

Bainbridge Pa 17502

Brown Jason L, Julee A 132 Race St
 Fry Coleman Robert PO Box 186
 Guhl Virginia RD 1
 Hardy Charles F 202 Falmouth Rd
 Hinkle Dolores M, Paul Jr 26 Locust Grove Rd
 Hoffman Ashley M 1236 Sagerville Rd
 Huber Hauling 1347 Keener Rd
 Mckee Vivian Yvonne 2627 D Bainbridge Rd
 Mcnaughton Richard H 150 Race St
 Nasa Credit Union 1236 Sagerville Rd
 Olde Melissa L 109 Commodore Dr
 Rebeck John Paul 1478 Keener Rd
 Strickland Robert 2039 Stonemill Rd
 Wetzel Ronald J II 109 Commodore Dr

Bart Pa 17503

Swisher Edna M PO Box 27

Bausman Pa 17504

Harpster Jared PO Box 308
 Poole Mary A 500 Rosedale Ave

Bird In Hand Pa 17505

Bare Joshua D 479 Millcreek Rd
 Carriage Machine Shop 250 Maple Ave
 Clark Brandon 2584 Old Philadelphia Pi
 Faix Dennis W 242 Railrd Ave
 Hanley Patricia A 259 Monterey Rd
 Linetty Michael C, Shane M 453 Mill Creek Rd
 M F Newswanger Inc 345 Monterey Rd
 Petersheim Wilmer 2544 Old Philadelphia Pike

Smith Bradley 1564 Hunsecker Rd
 Terlesky Pamela Kay 368 Mill Creek Rd
 Zook Samuel 3142 Old Philadelphia Pike A
 Zook Trucking LLC 215 Harvest Rd

Blue Ball Pa 17506

Blue Ball Lanes 5707 1214 Main St
 Blue Ball Sunoco PO Box 220
 Eby M H PO Box 127
 Rathvon Sandra J PO Box 257
 Reyes Edgardo 4192 Division Hwy PO Box 211

Bowmansville Pa 17507

Amergen Energy Corp Rte 441 S

Brownstown Pa 17508

Benecon Group 3175 Oregon Pike
 Compton Megan E 27 N State St PO Box 623
 Frederick Eileen A PO Box 665
 Lancaster Health Associates PO Box 847
 Reider Mary PO Box 46
 Southwick Matthias D 27 N State St Apt 2 PO Box 121
 Szab Sylvester J PO Box 191
 Szabo Alyson L PO Box 191
 William Beschel Est, Suzanne Mersky 51 Greenwood Cir
 Box 156
 Zaytsev Sergey S PO Box 904

Brunnerville Pa 17543

Fahr Craig, Renee PO Box 34

Central Falls Pa 17582

Truskowski Joseph 710 High

Christiana Pa 17509

Bair Vera S 84 Upper Vally Rd
 Barlow Thomas A 160 Quaker Church Rd
 Barnes Leslie C 179 Maple Shade Rd
 Crothers Freda M 32 Christiana Pike
 Folkes Vernon L Jr 204 S Bridge St
 Folks Laurie L 204 S Bridge St
 Hall Barry W Jr, Justine M 15 Linden Ave
 Irwin Richard N 7787 White Oak Rd
 Kilgus Mildred, Hsl Of Christians 41 Newport Ave
 Moody Harriett 41 Newport Ave Apt 206a
 Moore Robin M 179 Upper Vally Rd
 Moran Frank 2 B S Bridge St
 Nields Arthur L 105 Elizabeth St
 Red Rose Selection L, David Patterson 23000 Davis Mill Rd
 Resaw LLC 1016 Gap Newport Pike
 Smucker Levi S, Emma S 1725 Georgetown Rd
 Stauffer Jeffrey D 4 High St
 Thomas Ruth V RR 1
 We Pma 41 Newport Ave
 Zook Jacob S Jr 7445 White Oak Rd

Columbia Pa 17512

Abdou Khaled P 1460 Manor St Apt 2
 Acevedo Xamayta 1031 Prospect Rd
 Allen Nathan 109 Perry St
 Bailey Melissa A, Iva Mae 61 Birch Ln
 Barbour Adam S 157 Pheasant Dr
 Barry Michelle 1049 River Rd
 Baus Daniel Salvation Army 600 Walnut St
 Benson Rose I Aurm 01 2008
 Bernard Anne M 327 Locust St
 Bessick Julia 226 Perry St
 Big Savings Grocery Outlet LLC Tariq Gilani 793 Leffler Ct
 Bolin Faith 814 Blunston St 1
 Bortz Williams Michelle L 3918 Marietta Ave
 Bower Commons LLC 1221 Bower Pkwy
 Bowman Kathie J 339 N Third St
 Bradshaw Kiersten 175 Franklin Rd Apt B
 Brommer Ralph J 2608 Ironville Pike
 Brown W 227 W 2nd
 Brownwell Wanda 227 W 2nd
 Cabrera Mandy 351 S 3rd St
 Campbell Danielle L 458 Maple St
 Campbell Devon L 4 Boxwood Blvd
 Campbell Morris W 214 Walnut St
 Caridi Catherine 552 Chestnut St
 Centeno Miguel 1031 Prospect Rd
 Charles H D Hill Rd 670-03 Hempfield
 Clifton Dorothy M 20 Rolling Mills Est
 Collier Ruth L 175 Franklin Rd Apt E
 Coutsos Richard J 316 Braewrick Rd
 Cowan Elsie A 200 Luther Ln Apt 435
 Downey V L Pleasant Rd
 Duarte Jason T 467 Manor St
 Dulio Samuel J Jr 643 Locust St Apt A
 Eckstine James 498 Norwood Rd
 Edye Samuel C 118 S 8th St
 Ellis Thomas R Jr 4040 Columbia Ave Rm 8
 Evans Ruth 400 Mill St Apt 909
 Flinchbaugh Sharon 109 N Second St
 Fox Kerry 4419 Marietta Ave
 Fricke Hardware 620 Union St
 Gable Mary 3952 Columbia Ave St Annes Home
 Gall Justin C 33 35 S Third St
 Good To Go Auto Sales 1140 Lancaster Ave
 Gordon Bernard Est Box 389
 Gottschall Ethel V 4047 Columbia Ave Apt R

Grab Mary R Est 1240 Malleable Rd
 Graybill Jean L 595 Old Chickies Hill Rd
 Greystone Construction Inc 2372 Franklin Rd
 Griffith Todd 1035 Cloverton Dr
 Groom George 1011 Central Ave
 Groome Cleora C 200 Luther Ln Apt 106
 Hamaker Grace E 1767 Quarry Dr
 Hanes Donald 319 Poplar St
 Harnly Rosalie 414 Indian Head Rd
 Hart Mary 324 Perry St
 Haubert Dennis E 1400 Manor St
 Heipler Arden L 436 Union St
 Heistand Mildred Est 200 Luther Ln Apt 306
 Hiepler Arden L 436 Union St
 High Ella N 2360 Franklin Rd
 Hileman Jack A, J H Contracting 4695 Marietta Ave
 Hostetter Jack Roger 1159 Drager Rd
 Houssel Justin A 306 Cherry St
 Hum Matthew 846 Houston St
 Irwin F Elizabeth 200 Luther Ln Apt 430a
 James Mill 3813 Concordia Rd
 Johns Painting Service LLC 184 Charles Towne Ct
 Keperling Charles R 400 Union St Apt 607
 Keperling Charles, Susquehanna Vally Nrsng 745 Old Chiques
 Hill Rd
 King Olive M 814 Blunston St Apt 2
 Kinne Beatrice A Ironville Pike
 Kratzer Norma M 1045 Walnut St
 Kreiser Darrell J 519 Cherry St Apt 10
 Kriner Christine M 730 Furnace Ave
 Kuhn Shirley E 235 S 8th St
 Kunkle Sarah Meallister
 Lacasse Jamie 529 Union St
 Laukhu Heather E 3940 Birchwood Ln
 Laukhuff Sean D 3940 Birchwood Ln
 Linda L Chillias Est 327 Locust St
 Litton Loan Servicing LP Its S 207 Chestnut St
 Lombard R M Pleasant Rd
 Marshall Harvey 221 S Fifth St
 Mathiot Carl M 400 Mill St Apt 914
 Mccauley Christine A 637 Manor St
 Mid Way Collision Shop 560 Union St
 Miller Elizabeth A, William H 200 Luther Ln
 Miller Richard 751 Old Chickies Hill Rd
 Mills Shawn 625 Washington St
 Monroe William B 320 Chestnut St
 Motley Marilyn R 59 Locust St
 Mowery Keith 304 Union St Apt A
 Mummaw Mary B 623 Prospect Rd
 Musser Joanne 30 S 10th
 Newcomb M A Pleasant Rd
 Nikolaus & Hohenadel 327 Locust St
 Null Donnie 347 Walnut St
 Odenwalt Hope C 2756 Ironville Pike
 On Line Publishers Inc 3912 Abel Dr
 On Site Detailing Peter Chow 711 Prospect Rd
 Orodeckis Professional Ins, Her PO Box 230
 Oswego Village Aptcal Credit 2160 Oak Hollow Dr
 Paolucci Nicola L 4365 Marietta Ave
 Patton Grace 200 Luther Ln A146
 Peter Chow 711 Prospect Rd
 Peterson Dwyane Sr 920 Pln St Apt 1311
 Poole Willie 349 Chestnut St
 Price Thomas C 218 S 2nd St
 Raezer Ruth D 10 Deveonshire Pl
 Reys Juan A 9401 Wilson Blvd Lot 76
 Rivera Pablo 1266 Statelyman Ln
 Rohrer Rossanna E 200 Luther Ln No 307
 Roman Erin 1035 Barber St
 Rose Domerick 332 Locust St
 Ruckinger Nathan 451 Locust St Fl 2
 Rutter Richard R 552 Chestnut St
 Sahd Kyle S 950 Chestnut St
 Schleh Debora J PO Box 113
 Schoenly David Sr 484 Kinderhook Rd
 Servicemaster By Prs 207 Chestnut St
 Shaffer Mary 400 Mill St Apt 716
 Shellenber Gloria J RR 1 Box 284
 Shellenberge Gloria RR 1 Box 284
 Shellenberger Buddy Jr 2445 Ironville Pk
 Shiley Aaron 20 N 14th St
 Simms Charles 560 Union St
 Sims Jennifer 24 A Cir Dr
 Smith Robert M 4558 Klinesville Rd
 Smith Roger K 3839 Sterling Way
 Southeastern Concepts Inc 1727 Atlantic Dr
 Stauffer Lillie 2110 Oak Hollow Dr Apt 4a
 Steffey Mary 2110 Oak Hollow Dr Apt 4a
 Stephens Wrecker Svc Po Box 2405
 Storm Alyssa 146 Locust St Apt H
 Swarr Phyllis M 530 Union St
 Sweeney Leonard H 125 N Fourth St
 Tomlinson Ronda K, Curt S 789 Chestnut Hill Dr
 Toyota Motor Credit 832 Houston St
 Trieval James E 746 Locust St
 Trinity Specialty Pharmacy Inc 960 Lancaster Ave
 Tulsi Hemraj 222 Cedar St Apt 1
 Waller Robert 414 Indian Head Rd
 Walsh J Pleasant Rd
 Watterson Tracy L 57 Birch Ln
 Waughtel James 806 S 16th St
 Weese Carly P 730 Chickies Dr

Wells Neil 339 S Third St
 Wike R Ofc 223-225 Cherry St
 Wilson Gordon H, Phyllis 4823 Marietta Ave
 Wise Dorothy M 610 S 14th St
 Wivell Helen 4855 Marietta Ave
 Wright Gladys 400 Mill St
 Yordy Chester D Jr PO Box 224 882 Drager Rd
 Zipp June 400 Mill St Apt 908

Conestoga Pa 17516

Chapman Randall 61b West Elm St
 Gaus Marilyn B 959 Stone Hill Rd
 Gehman Mildred G RD 1 Hilltop Dr 348
 Haddad John 980 Stone Hill Rd
 Harley Davidson Credit 1027 Stovehill Rd
 Henry Jeffrey S 95 Goods Rd
 Hower Scott Mchenry 564 Sicksmans Mill Rd
 Irwin Charles 1027 Stovehill Rd
 Lancaster Mazda 2736 Main St
 Mellinger Kenneth H 6363 River Rd
 Melrath William G 529 Stone Hill Rd
 Morrison Robert 2736 Main St
 Phillips Judy 38 Cambridge Dr
 Pickel W D Sr 1280a Breneam Rd
 Pries Ashley M 242 Pequea Blvd
 Simmons Michael J 1275 Conestoga Blvd
 Staffieri Dino 680 River Hill Rd
 Stringer Patricia, Patricia Meginnis 721 River Hill Rd
 Svalas John Stanley, Betty L 104 Tomahawk Dr
 Urban Larry L 1047 Letort Rd
 White William H 920 River Hill Rd
 Winters Bernard M, Vanessa L 1099 River Hill Rd
 Yake Tracy S 95 Goods Rd
 Zecher Barry L 300 Pequea Blvd

Denver Pa 17517

Anderson Pharmacy 334 Main St
 Angelo Mark 42 Hinden Homes
 Barbera John 360 Walnut St
 Bare Maggie 1374 Woodland Cir
 Barrys P Sh 620 Pine St
 Bartusik Randi N 55 Jefferson Ave
 Burkett Melissa A 99 Monroe St Apt 34
 Butkus Leonard J 36 E Swartzville Rd
 Byriel Adam G 108 Ironwood Dr
 Cammauf Garson C Est RD 27 Stony Run Village
 Carlos R Leffler Inc 403 N 6th St
 Childress April T 1380 Reading Rd
 Citifinancial 921 Sycamore Dr
 Cocalico Plumbing Heating 27 N 4th St
 Colonial Lodge 2015 N Reading Rd
 Daub Steven 435 Greenville Rd
 Duty Genevieve 5 Sandra Cir
 Evangelista Christian V 128 N Sixth St
 Four Seasons 1975 N Reading Rd
 Frances E Witwer Trt Harvey W Witwer 11 Lynda Dr
 Frey Cleo N, Gary K Frey 210 Mountain View Cir
 Ganster Paul A RD 1
 Gensemer Betty M 385 Creek Rd
 Getz Ruth S RR 1
 Gicker Earl B 35 Bonview Dr
 Greblunis Treva Mountain Rd
 Handy Clifton 66 School Ct
 Helter Kathleen, John 712 Evergreen St
 Henry Schein 41 Weaver Rd
 Hersh Richard 161 Mountain Ln
 Hollinger Courtney N 340 N 6th St
 Hooper Mark A 190 Mountain Rd
 Horst Marlin 427 South 4th St
 Huff Elizabeth M 680 S Ridge Rd
 Johnson Terry L 410 Main St
 Julia B Styer Utma Pa 1220 Steinmetz Rd
 Kallas 25 Main St PO Box 328
 Khim Sophy 32 Catalpa Cir
 Kulp Charles Jr 177 Wheatland Dr
 Law Karen A 550 Blue Lake Rd
 Leid Timothy S 710 Walnut St
 Litton Loan Servicing LP Its S 921 Sycamore Dr
 Long Bruce 320 N King St
 Long Harold L Est 6 Muddy Creek Church Rd
 Longstaff Brody 848 Evergreen St
 Ludwig Darlene F, Claude A RR 2
 Lyras Vasilios 1 Shawn Dr
 Marshall George C Jr 57 Fairway Dr
 Martin Corissa B 143 Beech St
 Mast Daniel L, Jewel B 141 Wheatland Dr
 Mcdonald Alicia L, Alicia L Larmie 6 Masters Dr
 McIntyre Ralph J 6 Red Tail Cir
 Mohler Marian K PO Box 100
 Nelson Priscilla A, William Munion Jr 238 N Reamstown Rd
 Nessinger Jerry Jr 339 Main St Apt 6
 Pa Port Express LLC 14 Ruffleg Cir
 Redcay Regina E 208a N Reamstown Rd
 Reichardt John 66 Scenic Dr
 Reitenbach Diane 2 Widgeon Dr
 Rentschler B J 21 James Dr
 Rentschler Joyce 21 James Dr
 Renz Amy H 755 Oak St
 Renz Joseph Edwin 740 Oak St
 Saengmuang Leokham 525 High Pointe Dr
 Scott Raymond R Sr 1358 Horning Rd
 Seabaugh John F Jr 240 Main St 21

Shupp David A, Diane J 620 Blue Lake Rd
 Skiles Matthew 1253 Harvest Dr
 Slagle Kevin 1530 S Cocalico Rd
 Smucker Elmer, Katie 1370 Reading Rd
 Snyder Gertrude PO Box 305
 Spangler Brian D 15 Jefferson Ave
 Stewart Tracey D 13 Jason Ave
 Sunline Acquisition Co 245 S Muddy Creek Rd
 Sweigart Heidi J 410 Mountain Top Dr
 Teed Jonathan Ferguson 33 Heron Dr
 Trimber Phillip J 1220 Steinmetz Rd
 Ulrich Kenneth A 921 Sycamore Dr
 Ulrich Lee 417 Walnut St
 Vanderhoff James H 210 Mountain View Cir
 Weaver Market 2610 N Reading Rd
 Weaver Michael 2610 N Reading Rd
 Webber Stefanie J 127 South 4th St
 Weintraub Barry 26 Homestead Dr
 Westley Megan S 620 Pine St
 Williams Joseph N Jr 700 Sportsmen Rd
 Windish Joseph Jr, Florence 345 Main St
 Witwer Frances E, Harvey W 11 Lynda Dr
 Wolf Raymond L 6 Muddy Creek Church Rd
 Zerbe Tara M 314 Smokestown Rd
 Zimmerman Raymond S 1241 Muddy Creek Rd

Drumore Pa 17518

Troyan James M 1413 Harmony Ridge Dr

East Earl Pa 17519

Alexander Christopher 195 Musser Rd Apt E2
 Bradley William E, Jean 106 Geranium Ct
 Burkholder Michael R, Emily R 1432 Union Grove Rd
 Clymer Lindsay 132 Reading Rd
 Litchy Bros Inc 132 Reading Rd
 Maddox Henrietta K 686 Maple St
 Memillan Lois M RR 1
 Rausser Henry C Jr, Henry C Sr 72 Lobin Rd
 Remm Group 161 Spring Grove Rd
 Waver Betty 1300 Edgewood Dr
 Zimmerman Elmer D 185 Reading Rd

East Petersburg Pa 17520

Balogh Jennifer PO Box 184
 Bank Fulton PO Box 69
 Bank of Lancaster Co 1097 Commercial Ave Box 38
 Berry Linda 3110 Caroline Dr
 Bonman David K, Ray L 1940 Edgemont Dr
 Bukowski Steven W 6475 Lemon St
 Carson Christina 2052 Brd St
 Chapman Auto Group 5201 Manheim Pike
 Dang Thomas T 6270 High St
 Dettwieler Walther 2654 Northfield Dr
 Dombach Anna, Carol Deckert 2735 Graystone
 Durborow Daniel C 6495 Lemon St
 Fulton Bank 1695 State St
 Gontz Geraldine L 5897 Main St
 Gontz Geraldine Samson 5897 Main St
 Grumbrecht Rebekah L 6437 Lincoln Ct
 Harnish Scott 2552 Miller Rd
 Heisey Jeffrey L 1974 Larch Ave
 Hma Physician Mgmt Region 30 PO Box 468
 Inman Paul K Sr, P K 1615 State St Ste C
 Kanaley Maryann 2009 Linden St
 Katzenstein Jeremy R 2285 State St
 King Tim Jr 5788 Clarkson Dr
 Knapp W 6046 Hampton Ct
 Kopp Alma M 1961 State St
 Landis Sarah 6120 Carpenter St
 Longenecker John 6588 Hollow Dr
 Ltm Collision Center Inc 1180-1190 Enterprise Rd
 Matt Tina Lynette, Tr Joseph 5935 Pine St
 Mayor Joseph 2616 Northfield Dr
 Mertz Shanna 6607 Hollow Dr
 Minnich Steven M 6370 High St
 Murray Tiffany L 1180-1190 Enterprise Rd
 Nowoboaski Ann 6310 Jeanette Dr
 Oehrlein Elizabeth C, Michael 6436 Lincoln Ct
 Pardue Guyla M 5213 Brook Dr
 Peifer Brian J 5836 Pine St
 Rivera Javier 2180 New St
 Ryan Diane L 6320 Jackson Dr
 Samson Geraldine, Geraldine Samson Gontz 5897 Main St
 Sheaffer Stephanie M 2313 Debra Ave
 Stadel Door Service PO Box 66
 Superior Plus Cont Products Corp 1097 Commercial Ave
 Szczepkowski Kristy 1951 Larch Ave
 Target Media Service 2041 Miller Rd Village Common
 Thoman Daniel 2508 Golden Dr
 Tolley Thomas Bradford Hills Quarry Co
 Town Country Inc PO Box 329 1097 Commercial Ave
 Vance Lucinda L 2313 Debra Ave
 Waynes Towing & Recovery LLC 5199 Main St
 Weatherholtz Barbara A 6524 Hollow Dr
 Weit Sandra 2347 Split Rail Dr
 Williams Peter D 5203 Brook Dr

Elizabethtown Pa 17022

Ahlborn Hervey Dunlap, Norma B 228 Hillcrest Ln
 Antkowiak June P 25 Hemlock Cir
 Appalachian Insulation Supply 22 Black Hawk Ln
 PO Box 466

Asap Auto Repair Center 500 N Market St
 Audrey Zink Realtors 113 S Market St
 Barnet Ann E 615 E High St
 Barr Timothy R 3171 Steinruck Rd
 Bartley Hernandez DDS Zara 5036 Bossler Rd
 Basciano Elizabeth M 600 Freemason Dr
 Basinger Jay R, Jay 144 Fox Chase Dr
 Becker Fern 90 Eden View Rd Apt 2d
 Bernhard Ronald L 523 Hershey Rd
 Bishop Esther Hanover St
 Britten Madeleine B 434 Freemason Dr
 Brubaker Timothy Dale 214 Ammon Ave
 Buela Mary 35 Deer Ln
 Burgman David P 1035 S Market St
 Burt Emma Jean, George H 51 Eden View Rd Apt 172
 Butler Howard 2494 Chestnut Rd
 Cardinal Health Robert O Maze 410 Ridgeview Ave
 Carl John 170 Ridgeview Rd North
 Clapper Mark A 331 W High St 2
 Clemens David S 117 S Market St
 Coldwell Banker Homesale Svc 1255 S Market St
 Collins Alicia L 4 Williamsburg
 Cori Melville, Mary 100 Freemason Dr
 Cortes Anthony 867 Schwanger Rd
 Crevar Rose RD 3
 Dale Wilhelmina 320 Lemon St
 Dalton Josephine 434 Miller Rd
 David P Burgman Htg & Air 1035 S Market St
 Deaven Mark 829 Bellaire Rd
 Degroft Michael S 706 Rockwood Dr
 Delancey Thomas 1079 Schwanger Rd Apt 29
 Dilcher Doris Est 339 Freemason Dr
 Dunning Trenton D 212 South Mount Joy St
 Durmis Cynthia 460 E Park St Apt 21
 Dymun Jessica 550 Groff Ave
 Faith Douglas S, Sherri L 208 Conoy Ave
 Farver Shirley J 3355 Tpkc Rd
 Fellenbaum Luann 55 Ironstone Dr
 Filer Ethel A 600 Freemason Dr
 Fishel Shelli 2248 High St
 Fox Boyd 57 Hillcrest Ln
 G G Body Shop 1424 Tpkc Rd
 Geibe Martha M 11 Spring Gdn St
 Gerard Susan 5456 Ridge Rd
 Germeyer Stephen R 156 W High St
 Geschwindt Donald F Rev 1117 James Buchanan Dr
 Getty Joanne Marie 139 Westview Dr
 Ginder Tekla M, Marlon 757 E High St
 Giuliano Diane 2390 Tpkc Rd
 Gochnauer Wilma M 555 Mount Gretna Rd
 Gonzalez Ibis L 2042 Baugher Ave
 Good Christian E 316 E Park St
 Gordon Cassie L 287 Marion Rd
 Grater Charles 100 Freemason Dr Apt 540
 Greiner Catherine RD 3
 Grimsley Jimmie L, Fannie 141 Heisey Ave
 Grissinger Robin E 520 E Park St
 Guthridge Scott 451 W High St 2
 Gutshall Emma 138 Sun Vally Rd
 Gutshall Emma Est 1963 Sheaffer Rd
 Herr Helen M 2227 High St
 Hess Michael A 4439 Vally Rd
 Hess Robin 706 Rockwood Dr
 Hilton June 581 Freemason Dr
 Hollister Adrienne 212 Maytown Rd
 Hopkins Richard L Madison At Village Green Apts No 3
 Wynnewood
 Howe Charles 581 Freemason Dr
 Hummer Joanne 581 Freemason Dr
 Itp of Usa Inc 200 S Chestnut St
 Kehrli Norma G 1302 James Buchanan Dr
 Kennedy Steven R 3365 Glenmede Ln
 Keppler Summer L 250 N Market St
 Killian Matthew 451 W High St
 Klinging Gingrich S 222 S Market St Ste 201
 Koetteritz Andrew M 1319 James Buchanan Dr
 Koon Lee 840 W Bainbridge St
 Krepps Melissa A 229 Ammon Ave
 Kunkle O Donald 1 Masonic Dr
 Kurtz Larry 164 Donegal Dr
 Lamping Sara 34 Walnut Run
 Lancaster Mary E Deceased 75 N Perry St
 Lang Charles H 2885 Church Rd
 Langevin C 905 Mount Gretna Rd
 Larsen Robert E, Robert 66 Park Ridge Dr
 Ledger Dan 1029 Ridge Rd
 Leedom Nicole D 955 Campus Rd Apt 110
 Little Joeys Army Co Jason Tesche
 Little Scott B 752 Buckingham Blvd
 Lombardo Victor G, Marjyo 431 Hilltop Cir
 Longnecker's Hatchery Inc PO Box 307
 Loser Betty 31 Eden View Rd Apt 256
 Marley Helen M 1319 James Buchanan Dr
 Mary C Roberts Living Trust 27 Franklin Dr
 McClellan Carry A 733 Cloverleaf Rd Apt 17
 Mccurdy F Grace 2160 Deodate Rd
 Mcfadden Jason 42 N Poplar St
 Mcgrath Mark 155 S Poplar St Apt 202
 Mckee Vivian Y 48 S Poplar St
 Mckee Vivian Y PO Box 102
 Mckee Vivian Yvonne 126 Becker Rd
 Mcleod Kathryn A, Arthur Masonic Village

Mcpeek Ruth V 920 Hedgewyck Ln
 Meisenberger Gladys B Masonic Village 1 Masonic Dr 581F
 Metzler Edith 1003 S Locust St
 Midlick Carol C 1590 Hershey Rd
 Miller Allison P 8 Foxbury Dr
 Miller Christine 15 Landis Rd
 Miller Emma C 437 W High St
 Morgan Jesse S PO Box 281
 Mortgage Services Corp 706 Rockwood Dr
 Moscoso Linda A 25 Poplar Ln
 Murphy James A 229 1 2 S Peach Aly Apt F
 Myers Jeffery C 1105 Bellaire Rd
 National Biz Op Media 29 S Market St Rear
 Nees Harlean R 6060 Hickory Dr
 Nissley J L 109 W High
 Norlanco Family Medicine 418 Cloverleaf Rd
 Obenstine David N 348 N Hanover St
 Ober Polly A 305 Highlawn Ave
 Olweiler Insurance Agency PO Box 344
 Ortega Walther S 17 S Market St
 Page Ralph B 324 W High St
 Parkhill David A, Lynne I 2186 Andrew Ave
 Patel Krunal 112 Colebrook Rd
 Peiffer Douglas E 3 Gdn Ct
 Perkins Evelyn Est 2301 James Buchanan Dr
 Petchar Cleta J 497 Foreman Rd
 Peters Mathew J 76 Orange St
 Pfautz Laura RR 3
 Physical Therap Norlanco Med Asso Ph Med Radi 418
 Cloverleaf Rd Ste 100
 Pj Pizza Paolo Martoranoow 22 E High St
 Quackenbush Chasity M 438 Rockwood Dr
 R R Service Center 523 Hershey Rd
 Radtke Crystal L 333 W Bainbridge St
 Raffensperger Todd A 309 Holly St
 Redcay Shane 139 Dane St
 Reimers Mary Est 2313 James Buchanan D
 Rhinier Joshua A 250 N Market St
 Rice Frances M 421 Groff Ave
 Rice Ralph W Jr RD 1
 Risser Gary J 111 Meadowbrook Ln
 Rl Design LLC 721 Hess Rd
 Roberts George T III 27 Franklin Dr
 Roberts Mary S 27 Franklin Dr
 Rodrigu Brenda L 165 Stone Mill Dr
 Rodriguez Samuel 165 Stone Mill Dr
 Sandidge Bradley R 1963 Schaeffer Rd 3
 Schell Melissa, David 122 East Park St
 Shaffer Gary 416 E Hight St
 Shank Julie L 27 S Wilson Ave
 Shearer Lori S 16 Chas Dr
 Shepley Myra G 155 S Poplar St Apt 112
 Shultz Guy E 174 E High St
 Singer Lorraine M 501 Mulberry St
 Singh Becky Sue 202 Farmland Dr
 Sloka Janis 68 Hilltop View Way
 Smith Lara 1307 Mapledale Rd
 Snyder Audrey C 125 Foxchase Dr
 Spence William P, Brenda K 86 Shefford Dr
 Spitzer Marian 513 Mckinley Dr
 Spurlock Victoria 1215 James Buchanan Dr
 Staudt Glenn E 417 Snyder Ave
 Steven F Still Antiques 340 Anchor Rd
 Stichter Erma 581 Freemason Dr
 Stillwagon Edwin A, David A 1688 Hershey Rd
 Stubbs James A 555 Ridgeview Ave
 Stupak William C 955 Campus Rd Apt 110
 Sugar Maren M 68 Farmington Ln
 Sumpman Brittany 2309ridge Rd
 Taraschi Julia R 430 Mount Gretna Rd
 Taylor Ralph 1320 James Buchanan Dr
 Taylor Susanne, Erma 56 E High St
 Thomas Eugene, Mary A 440 N Locust St
 Tomlinson Marcelle L 525 Ridge Rd
 Travis Benjamin M, Holly B 4309 Bossler Rd
 Trimble Mark 17 Teakwood Cir
 Tshudy Louise 320 S Market St
 Turner Margaret M PO Box 7
 Uhl Stephen T 466 E High St
 Umbrell Dennis 178 Milton Grove Rd S
 Unruh Rebecca 230 N Hanover St Apt 15
 Utz Edwin 63 Timber Villa
 Waite Brooke 142 Sassafras Ln
 Walborn Jean 581 Freemason Dr
 Watkins Mark A 715 B N Market St
 Webster Kathy S, Larry K 156 Clover Ln
 William Punitha 46 Old English Ln
 Wise Ferdinand R, Rose 2316 James Buchanan Dr
 Wissler Susan A 27 S Wilson Ave
 Wynn Carolyn 2135 Bainbridge Rd
 Yorty Ryan M, Jodi L Wolf Motor Co Chapman Ford
 1144 Vista Ln
 Zimmerman Leon R 2011 Maytown Rd

Elm Pa 17521

Hershey Clair H PO Box 62

Ephrata Pa 17522

Accredited Networking Tech I 160 Talon Dr
 Advantage Ephrata PO Box 150
 Astro Machine Works Inc Brian Martin 470 Wenger Dr
 Bac Home Loans Servicing LP 504 Countryside Dr

Baker Dorothy S, Harold R 122 N Franklin
 Baxter Thelma A, John T 93 Misty Ln
 Belousov Sergey, Nina 50 Ridge Ave
 Bergman Melvin R Rear Franklin St
 Bischoff Barbara A, Walter J 168 Westbrook Dr
 Black Paris R, Mark A 61 Misty Ln
 Black Tie Motorcars 515 N Reading Rd
 Blaszuk Thomas G, Nancy D 79 E Pine St
 Bowman Ronald C 520 N Reading Rd
 Bowser Brad A 1417 Diamond Sta Rd
 Brewer Chadd A 627 W Main St
 Brightbill Martha M 129 Lilly Dr
 Brill Margaret 58 E Walnut St
 Broomell Adam S 139 Marion Tr
 Brusik Anthony 211 Irene Ave
 Burke Kathleen M, Thomas 225 S State St
 Burkett James J 129 Meadow Valy Rd Unit 13
 Burkhardt Kristen 129 Heritage Rd
 Carrillo William 215 Akron Rd
 Caruso Logistics Allen Maxwell 820 N Reading Rd
 Carvell Patsy J 413 E Main St
 Cellular Connection 364 N Reading Rd Ste A
 Cogan Anthony 114 Washington Ave
 Conestoga Telephone 124 E Main St PO Box 588
 Cooley David A, Janel A 108 F N Reading Rd
 Covert Rita E 170 Mortar Ln
 Crockett David Edgar Jr 930 N Reading Rd
 Crossroads Surgery C 4150 Barrett Blvd A/P
 Daubert G Est, Sandra Schaeffer Exe
 Davidson Carrie M, Larry L 1341 Hammon Ave
 Davidson Darla 142 Wyneberry Dr
 Deater Angela 281 S Reading Rd
 Diener Andrea L, Lee I 40 Gdn Spot Rd
 Dietrich Elizabeth RR 2
 Dixon Clinton J Kimberly 504 Countryside Dr
 Doersom Mary E Miss 332 Lincoln Ave
 Donahue David K, Anna M 70 Snyder Ln
 Doneckers Inc 409 N State St
 Earhart Donald E, Jodi L 118 Windsor Dr
 East Coast Hooties 1111 S State St
 Eberly Stanley D 342 S Reamstown Rd
 Ebersole Lorrain 210 Marion Tr
 Eckman Chester 29 Horseshoe Dr
 Evans Auto Body 1417 Diamond Sta Rd
 Feinberg Benjamin 23 E Walnut St
 Feliciano Cruz Andres 23 W Walnut St
 Filer Calie 1296 Hammon Ave
 Fischetto Mabel M 45 E Farmersville Rd
 Ford Bertha 5 Moccasin Dr
 Forney Elsie M 55 Lincoln Ave
 Frankfort Geraldine 1178 Marie Ave
 Frankhouser Chadric 117 Meadow Valy Rd
 Fulton Bank 504 Countryside Dr
 Galli Szutowicz Carol 1332 Marilyn Ave
 Gehret Robert W, Arlene W 113 Wyneberry Dr
 Gish Thelma I 260 Mason Dr
 Givler Regina Jean 185 Woodchuck Dr
 Gordon Christine D, Kevin T 33 Horseshoe Dr
 Grove J Tr Beat 409 N State St
 Hall Barbara 55 Mollie Dr
 Harley Florence C 1156 Lincoln Hts Ave
 Harnish Amber M 80 Michael Ct
 Harris Savings Bank 36 East Main St
 Hartl Patrick A 132 Sherry Ct
 Hartman Michael A 113 E Franlin St
 Hearing Thelma E Maple
 Heltzer Larry R 223 S Oak St
 Heritage Surgical Asso 210 3rd St
 Hershberger Michael L 1125 Martin Ave
 Hession Michael T Jr 122 W Fulton St
 Hinton Joan 46 Mollie Dr
 Hollinger Donna L 139 Washington Av
 Holsopple Carlene J 601 E Main St
 Hoover Joyce E 49 Fieldcrest Ln
 Hoover Wilmer S 15 Tobacco Rd
 Hornberger Robert E Sr 84 Eagle Dr
 Horst Tonya S 1738 W Main St
 Hudson Elijah 332 Lake St
 Huggard Dennis 250 N Maple St
 Hunt John A 271 Duke St
 Imber Eric V 851 Clearview Ave
 Infield Christopher 111 Garrett Cir
 Jacoby Frank L 67 N Church St Sw
 Johnson Charles J Est 328 Oak St
 K Mart 9662 1127 S State St
 Kapnic Edward J 4352 Oregon Pike
 Kennedy Ann T 55 Lancaster Ave Apt A
 Knier Vickie 38 E Walnut St
 Knoll Paul A 103 Bellevue Ave
 Lamtech 27 W Mohler Church Rd
 Lane Chad 2453 W Main St
 Lawson Catherine 123 Ashley Dr
 Leather Barn 1665 W Main St
 Lied Emily G 164 Akron Rd
 Long Lois 129 Lilly Dr
 Losch Bruce 136 Bellevue Ave
 Love To Give LLC 218 West Main St Apt 2
 Luczewski Arthur W, Laura M 903 Emerald St
 Luczewski Laura M 903 Emerald St
 Mader Tina A 348 East Fulton
 Martin Anna H 549 Hahnstown Rd
 Martin Anthony 108 Royer Rd

Martin Jordan C, Rachel 690 W Church Rd
 Martin Suzanne 112 Clearview Dr
 Martzall Jaime L 1046 Henn Ave
 Matos Daniel 308 Spring Glen Dr
 Mealey Jessica N 335 S Oak St
 Mearig Hyundai 1111 S State
 Meyer Mathew D 114 Misty Ln
 Miller Annalee, Clyde 25 W Fulton St
 Miller Laurence J 1 Deanne Cir
 Miller Sara 961 Rettew Mill Rd Lot 50
 Minnich Natalie J 128 Hilldale Dr Apt Q
 Minnich Troy 807 Grandview Dr
 Montano Samara J 119 Brian Dr
 Moore Leo M 136 Tulip Cir
 Moreland Wayne S 335 S Oak St
 Mountz Rhoda F 1738 W Main St
 Moyer Sheila R 161 Heatherwood Dr
 Norton Agnes A 210-212 E Fulton St
 Nowaczynski Patricia A 903 Emerald St
 Obrien Andrew 303 Buchanan Dr
 Odonnell Thomas E 63 Cocalico Creek Rd
 Oliver Melissa 202 E Main St
 Omelich Oksana V, Galina 219 Cabin Dr
 Pa Port Express LLC 83a Gross St
 Paparo Todd E, Lara B 279 Akron Rd
 Pate Stanley M 527 S State St
 Pereryshlov Lyubov 675 Water St
 Pereyaslov Anton 73 N Church St
 Peterson Keith E 334 Washington Ave
 Petukhov Mikhail V 961 Rettew Mill Rd Trlr 52
 Philpott Joshua 14 W Main St Apt 9
 Pilsner Elizabeth Anne 229 Park Ave
 Pohl Helen 235 Jennifer Ln
 Popescu Alexandru 820 N Reading Rd
 Popov Nikolay V 221 S Reading Rd Apt A
 Powell Angela L 1262 Hammon Ave
 Purcell Jeffrey A, Kristi L 399 W Pine St
 Queeney Joan 155 Westbrook Dr
 Ramer Anthony 80 Agape Dr
 Rampulla Anthony J 152 E Main St
 Rap Industries Inc 515 N Reading Rd
 Raven Consultants 10 Blackberry
 Reddig Karl J 845 Dawn Ave Apt 105
 Reese Dorothy, Thomas RR 2
 Reifsnnyder Pearl G 129 Meadow Valy Rd Trlr 18
 Reitz Miriam M 25 S Academy Dr
 Rice Kathryn M 321 W Pine St
 Riddle Walter A 973 Lincoln Hts Ave
 Robinson Rachel L 21 Marshall St
 Robynkline Bethany 251 Ridge Ave
 Rogers Amanda 49 Old Mill Rd
 Rv Value Mart 325 S Reading Rd
 Santiago Ismael 15 Lincoln Ave
 Schober Carol L 78 Stoneridge Dr
 Schwartz Barbara E, Barbara E Fake 75 Blackberry Ln
 Seifred Kathy S IV 29 Horseshoe Dr
 Sensenig Hettie M 1007 Sensenig Rd
 Shiffler Paul G 436 Lincoln Ave
 Shvartsakh Dimitriy I 177 Linda Ter
 Smith Richard, Ruth 134 Church Ave
 Snyder Bryan 12 Lauren Ln
 Snyder Eva L 128 Hilldale Dr Apt K
 Stark Kyle 128 Hilldale Dr M
 Stauffer Donna J 883 E Main St Lot 4
 Steffy Megan 43 Westpointe Dr
 Steffy Samuel W, Edith L 223 E Walnut St
 Steven D Sudbrink DMD Pc 800 Grandview Dr
 Store 42113 120 N Reading Rd
 Strach Sharon 508 Foggy Bottom Rd
 Strohm Katharina 320 S State St
 Sudbrink Steven D DM David G Schulman DDS
 800 Grandview Dr
 Surujpaul Ronald S 111 E Chestnut
 Svencer Ashley D 63 Spruce St
 Swiegart William N 323 W Sunset Ave
 Swinko Kimberly C 144 Niss Ave
 Tantopia Center Art Thomas 379 N Reading Rd
 Thompson David B 108 Lincoln Ave
 Vajda Stephen 87 Fieldcrest Ln
 Vance Kara B 851 Clearview Ave Apt 135
 Vang Noa Lor 26 Briarwood Ln
 Vasquez Joan M 213 Buchanan Dr
 Vitaliy Vysotskiy 342 Vista Cir Dr
 Wanous Jeremy 12 Helen Ave
 Wardrop Janice 217 Riverview Dr
 Watkins Allison N 149 N State St Apt B
 Weaver Group 824 E Main St
 Weaver Precast 824 E Main St
 Wenrich Smith Eleanor 117 Meadow Valy Rd
 Wingenroth Beulah R 205 West King St
 Wiowfm 44 Bethany Rd
 Wise Janet L 2002 W Main St Trlr 40
 Wise Kenneth Ryan 1136 Steinmetz Rd Lot 6
 Witmer Earl W 229 Washington Ave
 Yang Vang 159 Chapel Ln
 Yates Kristin M 53 Spruce St
 Zercher Kathleen 14 Locust Bend Rd
 Zimmerman Lori 6 Sunflower Dr
 Zimmer Aaron L 5 E Locust St
 Zinner Aaron, Ellen PO Box 103

Gap Pa 17527

Alexander Herman PO Box 501
 Bakr John J, Joan PO Box 16
 Beiler Samuel R PO Box 529
 Bravo Pizza of Gap Satio 5360 Lincoln Hwy 9
 Castora Joseph J 3458 Compass Rd
 Deacon Thomas L, Cathy C 5260 Sunset Ln
 Diehl Frederic 5745 Lincoln Hwy
 Dowling John E 41 Amy Dr
 Downes Kim 5250 Denlinger Rd
 Dunlap Alexander Scott 5713 Lincoln Hwy
 Haberstroh Christopher 869 Timberline Dr
 Haldeman Donald G 742 Mount Vernon Rd Apt 4
 Handmade Quilts Etc Nancy J Fisher 154 Octorara Trl
 Henry Derrick W 5851 Lincoln Hwy East
 Herman Debra PO Box 501
 Hess Jeffrey M PO Box 486
 Hindman Russell RR 2, Arlene Hindman
 Horizon Structures 623 Mt Vernon Rd
 Jones Clark L 742 Mt Vernon Rd Apt 1
 Koenig Patrick J 875 Timberline Dr
 Launi Patricia A PO Box 23
 Leofsky Joseph, Kim 1415 W Kings Hwy
 Lloyd G Magill Trust 01 28 1991 Gary L Magill
 735 Willow Ln
 Magill Gary L 735 Willow Ln
 Mattson David P 780 County Line Rd
 Mckay Judith W, Daniel H 17 Mary Dr
 Osborne George F 101 Eagles Dr
 Potts Joseph Lancaster Ave Apt 344
 Robinson Evelyn, John H RR 2
 Root Samantha J 736 Quarry Rd
 Seldon David M 707 Mt Vernon St
 Stoltzfus Stephen 5806 Old Philadelphia Pk
 Stoltzfus Steven 442 Compus Rd
 Sturgill Richard B 100 N Christiana Ave

Gordonville Pa 17529

Appel Cevilla S 26 Jere Rd
 Countryside Car Wash John King 3711 Newport Rd
 Eldridge Anthony 5 North Singer Ave
 Fisher Aquilla 41 Jeffrey Rd
 Gallagher Nellie V 21 Ruth Dr
 Lohrborg Rosi RD Box 79
 Luckenbaugh William PO Box 127 210 Maple
 Petersheim Henry K 201a Belmont Rd
 Pine Hill Manufacturing 3220 E Gordon Rd
 Ridgeview Bookstore Fabrics 3733 Ridge Rd
 Stoltzfus Maryellen 3293 Harvest Dr
 Zook Leah 3747 Ridge Rd

Holtwood Pa 17532

Armstrong Betty J 923 Hilldale Rd
 Builders Group 23 Tucquan Glen Rock
 Henry Thomas R 1258 Oregon Hollow Rd
 Hollow Gary L 762 Drytown Rd
 Kalada Michael T PO Box 56
 Long Megan, E M 13 Park Ln
 Myers Gregory C 257 Magnolia Dr
 Nadu Brittany 968c Susquehannock Dr
 Pine Grove Construction LLC PO Box 189
 Schnupp Robert M 288 Magnolia Dr
 Smith Roy H 1160 River Rd
 Witmer R 11 Harbor View Dr

Hopeland Pa 17533

Dean Allen L PO Box 212
 Zwibel Kathleen, George 152 W 11th St

Intercourse Pa 17534

Amerigas PO Box 475
 Avers Lillian M, Daniel C PO Box 494
 Cura Pam PO Box 34
 Gerhard Robert 163 Old Philadelphia Pke
 Reaver F F PO Box 515
 Stanis Clifford PO Box 494

Kinzers Pa 17535

Chismar Lois Ann PO Box 11
 Davidson Corrine M 5330 Strasburg Rd
 Dever Thomas P, Margaret 5282 Strasburg Rd
 Ellingsworth Matthew B 5032
 Partner Eugene 5032 Amish Rd
 Powell Shawn 5269 Old Strasburg Rd
 Rainey Sharon 5308 Martin Rd
 Rehar Emma 3595 Lincoln Hwy E

Kirkwood Pa 17536

Buckwalter Kenneth E, Delores A 21 Dogwood Rd
 Eller William Robert 83 Hill Rd
 Esh Amos S, Mary F 446 Coopers Dr
 Esquivel Cesar Amilcar 1746 Kirkwood Pike
 Fausnaught Kenneth, Evan M 50 Pine Dr
 Gallup Larry G 10 Pine Dr
 Herr Bryan S 47 Lakewood Dr
 Herr Michael A 47 Lakewood Dr
 Ludgate Ortrun 543 Maple Shade Rd
 Ninos Lynda PO Box 66
 Ostrowski Chester A 15 Phillip Dr
 Taylor Daniel W 92 Phillip Dr
 Vivero Salvador D 17 Walnut Dr

White David E 136 Spruce Grove Rd
 Wright Clarence M, Barbara L 660 King Pen Rd

Lampeter Pa 17537

Brooks Brett PO Box 455
 Conly Judith A PO Box 475
 Kilgore Doris L Est 956 Village Rd
 Reed Ruth Anne PO Box 475

Lancaster Pa 17601

12 34 Microtechnologies Inc 1817 William Penn Way
 Abbunny LLC 79 Valybrook Dr
 Acquaviva Kristi L, Joanne 154 Ridings Way
 Adams Arlene R 2818 Fiddles Green Rd
 Add Thomas Enterprises LLC 917 Highmeadow Ct
 Albright Annarose M, Marisa R 2636 Breezewood Dr
 Alesic Dunlap 802 Olde Hickory Rd
 Allen Jean H 502 Elizabeth Dr Rm 53 Calvary Fellowship
 Homes
 Allied Appraisal Group 1681 Crown Ave Ste 02
 Amedisys Pennsylvania 250 College Ave
 Ansoil 1828 William Penn Way
 Anderson Patricia K 159 Winding Way
 Apex Asset PO Box 7044
 Arnold Andrew J 830 Paddington Dr
 Ashley Paulette M 2274 Coventry Rd
 Aspen Home Improvements 2653 Lititz Pike
 Associates Realty Transfer Inc Jodi Thompson
 120 Foxshire Dr
 Aukamp Helen 2171 New Holland Ave
 Auker Michelle M 2211 William Penn Way
 Auto & Truck Glass Inc 1037 Manheim Pike
 Autohaus Lancaster 1373 Manheim Pike
 Axe William H 208 Pleasure Rd
 Baer Samuel S, Esther M 2161 Harrisburg Pike
 Bailey David 411-1/2 Chester St
 Bailey Evelyn, Roy E 121 Hillcrest Ave
 Banh Loi 2017 Chapel Forge Dr
 Banta Tile & Marble Co Inc 1284 Loop Rd PO Box 4032
 Barone Joseph M 1905 Oregon Pike Apt F9
 Bashore Mary H 502 Elizabeth Dr
 Bassalin Anna, Anne Loeffler 280 Ivy Tr
 Bbfc Investments 486 Amesbury Rd
 Becker John F 1024 Hunt Club Ln
 Beidler Lorin 2643 Spring Vally Rd
 Bell Donald K Sr, Penny C 1601 Vista Rd
 Betancourt Elias 943 Parkside Dr
 Bethany Christian Services 1681 Crown Ave Ste 201
 Biemiller Nathan Rebel 867 Parkside Ln
 Birely Elizabeth 821 Kingsway Dr
 Blevins Brother Automotive 1100 Harrisburg Ave
 Bonney Teodora T 447 Granite Run Dr Ste 2
 Boyd Wilson Co 711 Olde Hickory Rd
 Brady Stephen M 1801 Edenwald Ln
 Breen Tricia L 2303 Middlegreen Ct
 Bright Gary D 640 Fieldcrest Rd
 Brill Ruth M 2235 Blossom Vally Rd
 Brogunier Claude R 401 Eden Rd Apt 1-6
 Brown Connery Llp 1045 Grandview Blvd
 Buehler Doris M 2926 Fleetwood Dr
 Burk Darrin D 2228 Coventry Rd
 Butts John W 26 Sw End Ave
 Caliber Motors Inc 600j Eden Rd Ste 4
 Capano Susanne M 1801 Edenwald Ln
 Car Mic Truck Caps 789 Flory Mill Rd
 Cardinal Technologies Inc 1827 Freedom Rd
 Carey Eileen M 1108 Country Place Dr
 Carnegie Meg Dr 2854 Wimbledon Ln
 Casey Chadwick A, Rebecca H 2111 Landis Vally Rd
 Cashdollar Steve 505 Wallingford Rd
 Celmins Ivaris 823 Hillaire Rd
 Cense Jeane K 2741 Mondamin Farm Rd
 Centini Grace V 601 S Marshall St
 Cgmi Attn Melanie Blodgett 205 Granite Run Dr Ste 150
 Chandler Christine A, Samantha A 1018 Hunters Path
 Chandler Mitchell G, Todd G 1018 Hunters Path
 Charter Homes LLC 114 Foxshire Dr
 Chase Home Finance LLC 1817 Colonial Village Ln
 Chase Paul P 892 Salisbury Ct
 Chekov Sergei 2286 William Penn Way
 China Orchid 738 Park City Ctr
 Clark Arthur M 2018 William Penn Way
 Clark Charles Jr 2301 Fruitvine Pike
 Clark John M Jr Est 2644 Lititz Pike
 Cleanport Tech LLC 2817 Spring Vally Rd
 Cochran Minette S 1160 Aquilla Dr
 Cold Cash Lancaster Inc Dba 385 Park City Ctr
 Cold Stone Creamy 385 Park City Ctr
 Collick Antoinette M, David W 949 Pine Tree Way
 Comfort Aire Htg & Cooling 600 Redwood Dr
 Conn Orville S Jr 332 Faulkner Dr
 Coonrad Matthew, Rebecca 2153 Swarr Run Rd
 Corp Healthcare Strategies Inc 101 N Pointe Blvd
 Cosme Yanitza F 46 Knollwood Dr Apt 46
 County Market 3375 Horizon Dr
 Crawford Jason 3224 Randy Rd
 Creative Industries 806 Indian Spgs Dr
 Creter Hiram R 196 Pitney Rd
 Crowell E Jane 2358 Middlegreen Ct
 Cvgsbc 1550 Princess Anne Dr
 Dana Anne 2700 Southwick Dr

Dana Glass Properties, Boyd or Wilson Property Mgmt
 711 Olde Hickory Rd
 Daniels James M 8h Colonial Crest Dr
 Daubert Gladys 225 Elizabeth Dr
 Davis Desarie N 906 Sandalwood Path
 Davis Susan 35 Henry Ct
 Dawkins Lawyer C 341 North St
 Day Zimmerann Nps 1827 Freedom Rd Ste 101
 De Lapuerta Juan 2376 Middlegreen Ct
 Delgado Maritza 2376 Middlegreen Ct
 Desantis David S 212 Settlers Bnd
 Devenney Wade A 2600 Lititz Pk Apartment 1
 Dezenzo Sue 151 Pitney Rd
 Diehl Ryan D 901 Eden Rd Stop 284
 Dominguez Nemesis 1901 Oregon Pike Apt G 7
 Donnell Carol O 869 Gail Place
 Donohue Joseph 117 Welsh Dr
 Dorwart Doris 139 Greenview Dr
 Duff Chad M 955 Ctrville Rd
 Dum David 1048 Farmingdale Rd
 Dynatech Controls Inc 3015 Marietta Ave PO Box 222
 Eckhart Jennifer 71 Spring Dell Rd
 Eckman Charlie 910 New Holland Ave Apt A2
 Eic Inc 780 Eden Rd
 Elexio 1148 Elizabeth Ave Ste 11006
 Encore Enterprises 2501 Oregon Pike Ste 102a
 Engle Thelma 214 Rocklawn Ln
 Es Madison 1280 N Plum St Stefani Hauck
 Everett Donna 2203 Coventry Rd
 Fabral 3449 Hempland Rd
 Fashion Express 858 Plaza Blvd
 Fassbender Clara A, Hazel G Youngquist 815 Mcbrann Blvd
 Faulkner Bodysoph 1350 Loop Rd
 Faulkner Oldsmobile 1530 Manheim Pike
 Fawber Tammy S 1642 Stony Battery Rd
 Felker Julie L 1822 Sturbridge Dr
 Fisher David P 505 Wallingford Rd
 Fitzpatrick Bethany K 3137 Greenridge Dr
 Flosser Elizabeth Mennonite Home 1520 Harrisburg
 Foley T R III Mid Atlantic Gi Ctr 2104 Harrisburg Pike
 Ste 300
 Foltz Janell 2630 Lititz Pike
 Forney Christopher R 2351 Hancock Dr
 Foulz William J 1626 Glenn Rd
 Fournaris Athena 258 Eshelman Rd
 Fox Ivan Jr, Kathy L 641 Janet Ave
 Fox Pool of Lancaster Inc 1281 Manheim Pike
 Frey Arlene E 1742 Billview Dr
 Frey Dale E 139 Delp Rd
 Frey Jeannine 164 Knollwood Dr
 Fries Stephen K 3013 Westwood Dr
 G W Davis Oil Co 1360 Manheim Pike
 Gargano Camille 1048 Ladderback Dr
 Garrett Mary F 8 D Tr Dr
 Genao Ortiz Jose E 309 Eden Rd Apt D
 Giffin Mrika 2000 Swarr Run Rd Apt B205
 Gilliford Mark F Jr, Mark F 282 Bluffview Dr
 Glick Joan M 203 Bluff View Dr
 Going Platinum 245 Butler Ave
 Goodhart Harold E 322 Parklawn Ct
 Grebinger Keith 17 Meadow Ln
 Greenfield Food & Fuel 1741 Hempstead Rd
 Griswold Kenneth 2894 Weaver Rd
 Groff Verna H 217 Princess Ave
 Grossman Chester H Cindy Dougherty 1155 Aquilla Dr
 Hagy Ruthe E Est 1111 Crest Ln
 Hamlin Michael R, Darlene Y 3223 Pinewyn Cir
 Harris Eileen Ruth, Jerrold D 501 Dolly Dr
 Harsh Pauline F, Lloyd N 2136 Georgetown Dr
 Harsh Shirley A 1756 Crooked Oak Dr
 Hart Clovia J 170 Buch Ave
 Hartman B S 1520 Harrisburg Pike
 Hartman Deborah 830 Martha Ave
 Hartman Deborah K 730 Martha Ave
 Hasan Syed Md Ste 301 2106 Harrisburg Pike
 Haznedar Deniz 116 Park City Ctr
 Hcs Lancaster LLC 2981 Hempland Rd
 Heckman Connie M 2266 Coventry Rd
 Heiney Michael 314 Pleasure Rd
 Heller Timothy E 2104 Lyndell Dr
 Helt Melissa 675 Eagles View
 Henry David J, Nancy T 1630 Esbenshade Rd
 Herman Jan 2058 Swarr Run Rd
 Herr Elizabeth 3047 Marietta Ave
 Hess Ira Est, Grace 330 Greenview Dr
 Hess Lillian M 938 Salisbury Ct
 Hess Robert Sr 2445 Horseshoe Rd
 Hess Todd M 937 Lindsay Ln
 Heyn Jean 101 N Pointe Blvd
 Hiemenz Jean 1019 Edgemoor Ct
 High Adam 419 Colonial Crest Dr
 Hill Sue H 1330 Hunter Dr
 Holiday Inn Prism 521 Greenfield Rd
 Hollan Holiday Inn Lancaster 521 Greenfield Rd
 Homesale Ins Svcs 150 N Pointe Blvd
 Horning Nathaniel 2101 Lititz Pike
 Horst & Hoffman Asso 120 N Pointe Blvd
 Horst & Sons Inc 120 N Pointe Blvd
 Houck Wanda M 874 Gail Pl
 Houle Stephan 329f Eden Rd
 Howard Charles IV 1926 Robindale Ave
 Howe Verna Est 2001 Harrisburg Pike 220

Huttick Kathleen P, Brendan A 2837 Southwick Dr
 Incoravati Lauren 404 Copley Dr
 Independence Rehab 38 Knollwood Dr
 Inverso Lillian 246 Pleasure Rd
 Irizarry David N 222 Maxson Rd
 Ivy Irene 3318 Cochran Dr
 Jack Long Photography 642 Fountain Ave
 Jfk Imaging Group 642 Fountain Ave
 Jimenez Miguel A 3183 Thistle Dr
 Joe The Plumber 780 Eden Rd
 Johns Gladys E R 5
 Johnson William J 1816 Beverly Dr
 Jones Body Shop Inc 1340 Loop Rd
 Jordano Frank A, Anne R 1045 Grandview Blvd
 Jp Mccaskey Hs, Tsa 1051 Lehigh Ave
 Kakowras James 372 Copley Dr
 Kang Jung A, Si S 5h Colonial Crest Dr
 Karwois Anna Louise 1559 Mission Rd
 Kasmer Robert M 901 Sandalwood Path
 Katchmar Dorothy M 486 Parkwynne Rd
 Kaye Terry L 401 Country Place Dr
 Keller Jane A 2654 Stagecoach Ln
 Kelly Cadillac Saab 1986 State Rd
 Kent Ruth K 904 Olde Hickory Rd
 Kenzie Properties LLC 3237 Glengreen Dr
 Kerns Timothy, Emily 1340 Loop Rd
 Keyes Ivory L 1935 Split Rock Rd
 Kline Carrie L 478 Candlewyck Rd
 Korczykowski Elizabeth 709 Darby Ln
 Kowalski Kip 2046m Swarr Run Rd
 Kraft Katie E, Paul S 243 E Frederick
 Kreider Franklin H 2400 Dairly Rd
 Kuhns Steven R 112 Tanglewood Ln
 Kurtz Maxine 553 Druid Hill Rd
 La Ashtons 555 Greenfield Rd
 Laboy Geralda M, Arcadio 7211 Harmony Hill Ct
 Lancaster Getty Mart Lancaster Getty
 Lancaster Orthopedic Group 231 Granite Run Dr Ste 100
 Lancaster Rehab Sports Medici 231 Granite Run Dr
 Lancaster Urological Grp Inc Ste 1 2110 Harrisburg Pk
 Lancer Insurance Com 1760 Rohrertown Rd
 Lane William 705 Royal View Dr
 Langford William S 168 Vally Brook Dr
 Langley Susan G 1322 Shreiner Rd Apt B102
 Laura Moore & Asso 1602 Linden Ave
 Lawrence Dorothy M 517 Bethany Ct
 Leinberger Helen B 17b B Tr Dr
 Lessans Kenneth D 2110 Harrisburg Pike Ste 312
 Lewis Mary M 3474 Coronet Ave
 Lewis Topaz 3310 Marietta Ave
 Lgh Health Campus 2100 Harrisburg Pike
 Liberty Mutual 1850 William Penn Way
 Lieberman Valeri 2817 Spring Vally Rd
 Lin Qihong, Yi D 705 Skywalk Ln
 Lindsay Liliana S 1333 Jasmine Ln
 Lockley Alex 940 Cardinal Rd
 Logan Michael C 1019 Frances Ave
 Long Annabelle 222 Vine St
 Low Robert R 1935 Fruitville Pk 1
 Lu Yijung 1811 Olde Homestead Ln 100
 Majia Francisco 2501 Chestnut Ridge Dr
 Manix Catherine, John 133 Deer Ford Dr
 Manley Jane E 2001 Harrisburg Pike 324rr
 Martin Clayton H, Zelma I 2050 New Holland Pk
 Martin Doris J 1525 Zarker Rd
 Martin Helen E Main St
 Martin James L Jr 1525 Zarker Rd
 Martin John C 717 Oxford Rd
 Martin Tamara L, Vernon D 1125 Devonshire Rd
 Martinez Frances M 845 Pleasure Rd
 Martins Draperies & Interiors 2119 New Holland Pike
 Marzari Diane 394 Colonial Crest Dr
 Master Spas East Inc 221 Pitney Rd
 Mattaini Paul F 305 Carter Moir Dr
 Matthews Christina 500 Delp Rd
 May Grant Associates 694 Good Dr Ste 112
 Mccray Calvin T Jr 120 Teal Tr
 Mcdonald Lisa A 201 Saint Thomas Rd
 Mcdonalds 1342 Beaconfield Ln
 Mcelroy Leah S 101 Wood Lot Ln
 Mcgee Connor M 2738 Nolt Rd
 Mcgeehin Rubino 1871 Santa Barbara Dr PO Box 7
 Mcgrann Michael P 1464 New Holland Pike
 Mckee Michael Ttee Mppd Dtd 10 1 78 20 Granite Run Dr
 Mclain William G 314 Gdn Park Cir
 Mcvey Madeleine J 2817 O'henry Cir
 Miasnikowicz Victor 1030 Hunsicker Rd
 Micro Business Asso 1951 Fruitville Pike
 Miles Jeanie K 80 Vally Rd
 Miller Mary 655 Juliette Ave
 Miller Richard 2001 Harrisburg Pike Ml118
 Mitchell Nicole 2511 Lititz Pike Apt 1
 Moore Amanda L 2789 Cobblestone
 Moran G Matt 124 Corry Ave
 Morehead Heather L 157 East New St
 Moriarty Sean 415 Carter Moir Dr
 Morris Jeff S 849 Pleasure Rd Apt C1
 Morris Simon David 122 Welsh Dr Apt A
 Morrow Mary Genevieve, Richard B 946 Grand View Blvd
 Motion Industries 21 Abrasco St
 Mowery Keith C 715 Kenton Rd
 Moyer Roy David Jr 334 Meetinghouse Ln

Murphy Robert E Ira, Melanie Blodgett 205 Granite Run Dr Ste 150
 Murr Robert D, Robert 158 Colonial Crest Dr
 Musser Gloria Ellen Est 76 Vallybrook Dr
 Neurological Asso of Lancaster 1869 Charter Ln Ste 101
 Nevling Thomas G 320 Greenview Dr
 New Style 882 Plaza Blvd
 Nguyen Au Hai 1037 Preston Rd
 Nguyen Linh B 146 Maple Ln Apt 6
 Nice William D IV 716 Maplewood Ave
 Niebanck Alan H 3033 Gloucester St
 Nissly Timothy S 1653 Lititz Pike 208
 Noe Doris J 502 Elizabeth Dr
 Nolt & Nolt Inc 1886 Commerce Park E
 Nonnenmacher Patricia A, Dana S 100 Blossom Hill Dr
 Nunemaker Ronald C 417 Surrey Dr
 Oberle Christopher J II 17 Vallybrook Dr
 Oconnor Benson M, Regina F 932 Pleasure Rd
 Odonnell Helene C 825 Olde Hickory Rd 204
 Ohio Casualty 477 Longmeadow Rd
 Olson Barbara B 814 Sylvan Rd
 Otolaryngology Physicians of Lancaster 810 Plaza Blvd
 Pacelli James P Jr 501 Prince George Dr
 Paige Cristina 746 Nancy Ln
 Palinoski Gloria 255 Bleasure Rd
 Palmer George 138 Prentis Place
 Park City Center Park City Ctr
 Park City Salads Inc 1209 Park City Ctr
 Paul Davis Restoration of Lanc 1817 Colonial Village Ln
 Perrello Nancy 152 Rutledge Ave
 Perry Derrick 590 Ctrville Rd
 Phillips Css Inc 1004 New Holland Ave
 Pickell Floren 222 Vine St
 Plaxicon Liquid 1280 N Plum St Stefani Hauck
 Pokhrel Namrata Ghimire Olde Hickory Rd
 Queen Amy R 2035 William Penn Way
 R R Donnelley Co Procurement Card Purchase 216 Greenfield Rd
 Ramada Inn 521 Greenfield Rd
 Rapid Seo Directory 1371 Beaconfield Ln
 Ray Diana 40 Hampton Ln Apt 2
 Reinboth Kathleen A 3190 Thistle Dr
 Reynolds R B 114 Foxshire Dr
 Rhodes Christopher 307 Meetinghouse Ln
 Rice Michael, Rachel 1421 Stony Battery Rd
 Rios Natividad 1321 Shreiner Rd
 Rivas Castellon Julio R 1714 Swarr Run Rd Aptj-102
 Roberts Elizabeth 142 Tanglewood Ln
 Rodriguez Dominick 2224 Coventry Rd
 Rogers Thea M 275 Butler Ave
 Roman William A 135 Colonial Crest Dr
 Rosenthal James E Mc Caskey High School Reservoir St
 Ross Jeffrey L, Diane L 1270 Barclay Dr
 Rowles Christopher J 965 Pinetree Way
 Rubin Cindy L 904 Forest Rd
 Rubio Noe Luperon 1577 Fruitville Pike
 Rudy Justin D 620 Hedgerow Ln
 Ruhl Brandi 401 Eden Rd W4
 Russell David L 707 Oxford Rd
 Rusczyk Wieslaw 73 Knollwood Dr
 S U G O 2110 Harrisburg Pike Ste 1
 Sanderson Luke Parkhurst 17b B Tr Dr
 Sayed Elwaleed I 1521 Robert Rd
 Schneck Janice 2613 Pinewood Rd
 Schrock Jeanie K, 80 Vally Rd
 Schwab Catherine 833 Pleasure Rd Apt E22
 Schwartz Ronald 1984 New Holland Pike
 Schwert Zachary 264 Colonial Crest Dr
 Serano Jose C 67 Keller Ave 3
 Sheaffer Office Products Inc 1766 Oregon Pike
 Shenk Nancy L 1653 Lititz Pike 224
 Shepherd Amy 422 Revere Rd
 Shepley Myra G 2218 Coventry Rd
 Sisco Jeffrey L 2044 Thoroughbred Ln
 Slater Kelly 315 Meetinghouse Ln
 Smith Barney 205 Granite Run Dr Ste 240
 Smoogen Kathleen M 2829 Lititz Pike Rm 4330
 Soriano Caroline A 3331 Nolt Rd
 Soulard Estelle 901 Eden Rd
 State Farm 930 Red Rose Ct
 Stauffer Dorothy M 1307 Rose Ave
 Stauffer Sarah 803 Country Place Dr
 Steamer Alexandra L 331 Longmeadow Rd
 Steffy Richard S 347 Vallybrook Dr
 Stermer Tammy J 331 Longmeadow Rd
 Stoltzfoos Anna 2300 Hobson Rd
 Stoult Kathryn G 2001 Harrisburg Pike Apt 337
 Strawbridge Brian R 433 Parkwynne Rd
 Sun Bae Chom 1034 Homeland Dr
 Superior Paint Collision 874 Gail Pl
 Swartz John 1817 Colonial Village Ln
 The Balliol Corp 24a E Roseville Rd
 Thomas Arthur 590 Candlewyck Rd
 Tolley Robert 1165 Oakmont Dr
 Torres Diomarie 74 Roosevelt Blvd Apt 108
 Tran Charles T, Julie T 1213 Empire Cir
 Tran Thuy T 1629 Brookhaven Dr
 Travel Nurse Source 600 Eden Rd Ste F
 Tre Electric LLC 518 Running Pump Rd
 Troop Ashley E 322 Parklawn Ct
 Vallat Anthony 349 Meetinghouse Ln
 Vallery Annelisa 143 Colonial Crest Dr

Vasile Pietro 2511 Lititz Pike Apt J
 Vasquez Nydia 36 Knollwood Dr
 Victory Settlement Services LLC 204 Butler Ave Ste 104
 Wagner Julia I 2138 Oredille Rd
 Walden Kristin, Joseph 115 Canterbury Turn
 Walker Janet E 2901 Continental Dr
 Walter Robert J, Linda F 1425 Banner Dr
 Washick Robert A Jr 968 Ctr Ave
 Watson Helen B Leaman Pl
 Weaver Helen M 600 E Roseville Rd Apt 2224
 Web Xtreme Inc 1830 Colonial Village Ln
 Weichel Robert W 1440 Glen Moore Cir
 Weitzel Joseph III 20 N Mulberry St
 Welk Robert N 602 River Dr
 Wengerd James 1935 Fruitville Pk 323
 Westerhoff Donald J 1066 Chapel Forge Dr
 Westfield Motor Inn 2929 Hempland Rd
 Whitcraft Harry B 101 N Pointe Blvd
 Whiteside Josh 458 Philmont Dr
 Whiting Maurice, Irene 2181 Kolb Dr
 Wissler Bridgett 1822 Sturbridge Dr
 Wissler Bridgett, Kaitlyn 1922 Sturbridge Dr
 Wissler Bridgette, Janice 2041 Lititz Pike
 Wissler Kaitlyn, Janice 2041 Lititz Pike
 Witwer William, Junnie 900 E King St
 Wodarcyk Kevin T 3331 Nolt Rd
 Wolcott Lydia 164 Tr Dr
 Wood Dolores M 6 Geist Rd
 Woosnam Douglas E 226 Winding Hill Rd
 World Gourmet Acquisition LLC, Sensible Snacks 2870 Yellow Goose Rd
 Yeoun Kim 1005 Steeplechase Dr
 Zhao Tianxin 318 Strington Way
 Zip Code Guy 1830 Colonial Village Ln

Lancaster Pa 17602

A Plus Employment Agency 1929 Lincoln Hwy E
 Abbasikammasai Houshang 1906 Philadelphia Pike
 Ackerman John 549 N Plum St
 Acosta Soledad M, Lexis 1 L Foal Ct
 Adem Nasser B 233 Greenland Dr
 Adkins Michelle 1404 Mentzer Rd
 Agster Thomas R 1812 Old Farm Ln
 Alan Keim 2297a Hobson Rd
 Albright Charles L 58 Tennyson Dr
 Alexander Richard A 410 Coreopsis Dr
 Alvarez Luis E 1236 Lititz Pike
 Amatos Performance Group LLC 2213 Lincoln Hwy E
 Ameribanq Mortgage Group, Hartman Underhill & Brubak 221 E Chestnut St
 Anderson Richard C 724 Hamilton St
 Andreoli Alina L 43 Willow Vally Dr
 Anthony Deborah 518 E King St Apt 1f
 Appar Susan 2 Lamppost Ln
 Arenas Regies M 715 S Ln St
 Armstrong Arlene S 900 E King St
 Aronson Carl K 305 E Frederick St
 Asencio Felicia 116 Locust St
 Asencio Georgia D 831 Freemont St Apt 14
 Axtell Stewart T 26 River Bend Park
 Ayala Marilyn 535 Dauphin St
 Aybar Bolivar, Marta 40 Gdn Ct Apt 3
 Bailey Harry Jr 2204 Old Philadelphia Pike
 Bailey James H 675 Willow Vally Sq
 Baker Curtis L 1743 Wheatland School Rd
 Bamh Hai 815 E Madison St
 Barnes Charles, Susana 416 Howard Ave
 Barnes Kim M 417 Mount Sidney Rd
 Baum James W 275 Tennyson Dr
 Bednarek Virginia H, Pawel J 10 Meadowview Ave
 Beecher Evelyn 125 City Mill Rd
 Bello Cormier Betsy 21 3 Gdn Ct
 Benjamin Clint 721 E Fulton St
 Bents Enterprise LI Joseph Bent 14 B S Duke St 2
 Berkey Charles L 444 E King St Apt 4
 Bertha F Mcdonnell RR 1
 Beverly Manor of Lancaster 425 N Duke St
 Beyond Colors Painting Wallcovering LLC Eli Betanc 48 Harvest Rd Unit 5
 Binkley David 114 E Lemon St Apt 603
 Biswa Padam B 324 N Lime St Apt 1
 Blankenbiller Fern M 1687 Lincoln Hwy E
 Bleacher Charles W 539 S Lime St
 Bleacher Doris 340 College
 Bonawitz Patricia A 724 Hamilton St
 Booth Dorothy 826 N Lime St
 Booth Dorothy 9 Gdn Ct Apt 6
 Borten Ian M 100 Cindy Ln
 Bosso Bonnie 644 E Chestnut St
 Bowers Frank 314 S Christian St
 Boyd Helen M 537 N Lime St Apt 1
 Bradford James E 110 N Duke St 403
 Bradford Rodney 331 Coreopsis Dr
 Branch Dionna 518 S Lime St
 Brogan Deborah A 29 E Lemon St
 Brown Elva M 1300 E King St
 Brown Michelle 50 Gibney Rd
 Brown Veryl 900 E King St
 Buckwalter Bobbie 26 Lime St
 Buckwalter Const Inc 2025 Singletree Ln
 Buthdy Noy 344 Ice Ave
 Butler Allen 621 N Poplar

Butler Eula M 409 Chester St
 Cable Associates Inc 1131 S Duke St
 Cai Chuanlin 124 Hitching Post Ln
 Calvo Rafael A 345 N Marshall St
 Casper Christopher S 1230 Bentley Ridge Blvd
 Chauvin Cintra Jorge L 462 Juniata St
 Chen Xue Jin 1725 Wheatland School Rd
 Cherry Joshua 225 E Grant St
 Chery Danielle, Anita 316 S Duke St
 Choen Khao 893 Horning Rd
 Citimortgage Inc 120 N Reservoir St
 Citizen Auto Finance 457 Garland Cir
 Citizens Bank 2204 Old Philadelphia Pike
 Clark Sandra D 246 E King
 Clement Lois M 522 E Bass St
 Clymer Musser Brown 91 Cedar Acres Dr
 Collins Amy L 1924 Willow St Pike
 Collymore Delano 18 N Plum St
 Colon Angel 457 Garland Cir
 Colon Pedro A 234 W Mifflin St
 Commonwealth Land Title 29 E King St
 Conestoga Tours 825 E Chestnut St
 Conlon Mark 537 E Fulton St 2
 Conrad Pc 91 Cedar Acres Dr
 Cooper Stephen A 15 E Lemon St
 Cordero Lorian L Lorian L 313 E King St Apt 4
 Corredor Jose H 414 John St
 Costa Rose 808 E Marion St
 Cox Joel 518 Dauphin St
 Coyotecatl Gerardo 114 S Ann St Apt 2
 Cramer Patricia, Conestoga Vio900 East
 Crater Penny L 725 N Duke St Apt 1
 Cuartas Libia 20 E Farnum St
 Cupeles Carmen Z 502 Tr Rd
 Custom Prescriptions of Lanc 902 N Duke St
 Darwish Nashwa 34 S Lime St
 Daugherty George E, Dorothy M 325 S Marshall St
 Davila Luz 156 Landis Dr
 Davis Henry 34 E James St
 Davis Robert B 629 N Queen St
 Davis Robert Ellis 400 Willow Vally Sq Ga 20
 Dawkins Lawyer 465 Atlantic Ave
 Decalvo Virgen F 345 N Marshall St
 Dejesus Latoya 102 N Brd St
 Dela Cruz Elvira 725 New Holland Ave
 Demanche Donald A 126 Lotus Cir
 Demascolo Gregory M 122 Lehman Ave
 Dennison Marion M 518 Dauphin St
 Desilva Audrey 246 E King
 Diceley Richard 120 Gdn City Dr
 Dietrich Joyce M 235 Sepore Dr
 Diffenbauch F 521 Church St
 Diller Betty L 20 Hardy Ct
 Dinh Tong S 212 Foal Ct
 Dinh Tuyen Thi 753 N Franklin St
 Dipaoll Dino E 1236 Northville Pike
 Dipaolo Dino 340 E Clay St
 Dohner Clayton H 315 Church St
 Dragustine Emily 369 Coreopsis Dr
 Drukenbrod Yvonne M Est 639 E Frederick St
 Duke St Auto Sales 841 N Prince St
 Duong Oanh T 43 City Mill Rd
 Dutch Wonderland 2249 Lincoln Hwy East
 East 24 Network Comm 167 E King St
 Ebersole Joe O 181 Lepore Dr
 Edgar R Barnes Jr Iolta 650 Willow Vally Sq
 Edwards Richard 4 Gary Dr
 Eisenberger William, Elma 833 E Marion St
 Elbert Anne B 1721 Rockvale Rd
 Ellis Craig W Jr 920 Bentley Ridge Blvd
 Ervolino Kathleen M 175 S Eastland Dr
 Eshelman Renee 565 S Christian St
 Eshleman Jennifer L 20 Echo Vally Ln Apt 3
 Espinosa Joel Jr 537 Hamilton St
 Evanisko Don F 207 E King St Rear
 Family Dollar Store 923 S Duke St
 Faulkner Body Shop 1350 Loop Rd
 Fellenbaum Estella RT 1 Willow St
 Fetter Mamie D Est, Lemon B 122 E Ross St
 Field Carolyn J 261 New Holland Ave
 Figueroa Rogelio 519 Locust St
 Fisher Paul N 228 E New St
 Fitez Maurice 125 City Mill Rd
 Flores David 320 E King St Apt 5
 Flores Gerardo 446 S Shippen St Apt 2
 Fogle Brenda 14 Crest Ave
 Ford Christina 635 Willow Vally Sq Apt H508
 Ford Duriel A 503 Locust St
 Foster Keith, Mia 17 E Ross St
 Fritz J M 222 S Ann St
 Fry Stephen 110 Little Hl
 Fuentes Luis 633 Rockland St
 Galebach Sandra 1409 Clark St
 Gallagher D 235 E New St
 Gammache Donald 315 E Fulton St
 Ganong Kevin B 2489 Old Philadelphia Pike
 Garveys Pharmacy 716 N Franklin St
 Garvin Charles, Lois 114 E Lemon St
 Gashi Qamil 603 N Lime St
 Gebraad Gregory J 14 Foal Ct
 Gee Ralph C 237 E King St Apt 0
 Geiger Sandra L 1863 Lincoln Hwy East
 Gentry Billie 563 S Lime St
 Giancola Richard A III 105 E Lemon St Apt 3
 Gingrich Doris L 1960 Karen Cir
 Glick John M 50 Highland Dr
 Glomb John 614 N Shippen St
 Godwin Eric J 563 S Christian St
 Gonzalez Cesar 328 Stevens Ave
 Gonzalez Felix 116 Dauphin St
 Goodrow Catherine T 50 S Franklin St
 Gopalan Atul N 212 Bentley Ridge Blvd
 Graeter Nancy 73 Cedar Acres Dr
 Granger Allan E, Mark D 339 N Duke St
 Green Timothy A 143 Sage Dr
 Greiner Billiejo 709 S Franklin St
 Greiner Penny 534 N Plum St Apt 4
 Groff Ella M 515 Church St
 Groff Laura 153 Foal Ct
 Gutierrez Diana M 1236 Lititz Pike
 Habecker Lois A Oak Leaf Manor 53 N Duke St
 Hacker John E 532 Woodward St
 Hain Staci L 44 Oxford Village
 Haines Calvin 211 Willow Vally Sq D207
 Haleman Eleanor, Paul E 131 N Shippen St
 Haleman Eleanor V, Paul E 206 E Fulton St
 Harmonganong Jammie K 2489 Old Philadelphia Pike
 Harnish Katrina J, Jacob A 214 Randall Ct
 Harris Shenitta Y 409 E Strawberry St
 Harsh Shirley A 425 N Duke St Room 213
 Hartman David C 746 N Franklin St
 Hatton Bernice P Est 250 E Ross St
 Heim Elizabeth D 35 N Lime St
 Henry Barbara 921 Lampeter Rd
 Henry Nichole L 1924 Willow St Pike
 Henry Troyon 614 N Jefferson St
 Hensyl Ethel R, John H 711 Lampeter Rd
 Hernandez Edwin D 137 Church St
 Herner Christopher 2155 Old Philadelphia Pk
 Herr Barbara J 526 N Duke St
 Herr Jehon M, Jonel M, Jill M, Jan W 33 Acorn Blvd
 Herrsh James M 329 E Walnut St
 Hershey Henry R 111 S Green St
 Hess Adam 322 E King St
 Hess Lauren 4 Cranberry Cir
 Highland Capital Corp 29 E King St
 Hildebrand Claude 420 N Christian St
 Hodgson Dorothy May, John M 640 Willow Vally Sq Apt I410
 Hogan Edna 636 E Madison St
 Holmes Jerry 33 E Farnum St Apt 304
 Holpp Gunther C Est 645 Willow Vly Sqr Apt J 40
 Horne Laurent N 900 Sheaffer Rd
 Houser Andrew R 227 N Duke St 2nd Fl Rear
 Huber Mark 834 N Reservoir St
 Hughes Bonita M 7 Stratford Village
 Hull Mary C 434 Reynolds Ave
 Hull Marykirk 1716 Windy Hill Rd
 Hyson Michelle 138 E Chestnut St Apt 6
 Irizarry Ortiz Heriberto 39 Gdn Ct Apt 6
 Irvin Earl E 115 Spring St
 Izzo Anthony A, Anthony 411 Greenland Dr
 J And V Grocery Jose Vallejo 520 S Lime St
 Jackson Tyrone A 518 E King St Apt 1f
 Jacobs Romaine M 2436 Douglas Dr
 Jamieson W Keith 72 Lampost Ln
 Jeffrey John W 1002 Grofftown Rd
 Johnson Dale E, Anna M 101 Chester St
 Johnson La Vina D 515 East End Ave
 Johnson Sonya D, Jaime A 17 Whitefield Ln
 Jokan Otani 121 E Ross St
 Jones Carroll 135 E Clay St
 Jung Kim G 37 Trading Post Ln
 Kahler Mary E 921 E Orange St
 Kauffman Lucas 418 E Orange St
 Kauffman Myrtle E RR 1
 Kauffman Paul E Jr 186 Foal Ct
 Keen Alma 523 S Marion St
 Keene Christine 719 E End Ave
 Keller Patrici, Melvin Newcomer Exe 339 N Duke St
 Keperling Jonathan A 746 N Franklin St
 Khaliq Latif A, Natasha 744 S Lime St
 Kim Sung Ho 2176 Lincoln Hwy E
 Kimmel Scott 137 Huntingwood Dr
 King Christian 29 Pleasant St
 King Stephanie R 1700 Bridge Rd
 King Taboris Lejuan 212 E Lemon St Apt 2
 Kinsey Jessica 102 N Plum St
 Koch Natalie A 106 Musser Ave
 Koh Natalie A 106 Musser Ave
 Kohswingford Joshua F 106 Musser Ave
 Kraft Anna E 133 Crestmont Ave
 Kreider Rhoda 6 Greenfield Rd
 Kuban Pauline 900 E King St
 Kuehne Jack 1103 Ranck Mill Rd
 Kuhl James R 528 Pershiag Ave Fl 1
 Kyle Victoria 458 Mount Sidney Rd
 Labeck Louis J 121 Church St
 Lagster Jennifer 1812 Old Farm Ln
 Lancaster Auto Detailers 1650 Lincoln Hwy E
 Lancaster Sch of Cosmetology 50 Ranck Ave
 Lancaster Toyota 437 Greenland Dr
 Lanco Therapy Asso 408 English Rose Ct
 Landis Grace R 1037 E King St
 Latini Power Productions LLC 1236 Lititz Pike
 Lawson Terry 332 Hand Ave
 Lee Arthur E 326 Ice Ave
 Lewis Alvin 136 E Vine St
 Linetty Joseph F 2109 Hobson Rd
 Lionardo Elsa O 808 E Marion St
 Little Ceasers 798 D New Holland Pike
 Lombardo Marianna 208 Locust St
 Lontz E Naomi 64 Cedar Acres Dr
 Lopez Antonio 511 E Chestnut St 2
 Lopez Carlos A 921 N Lime St
 Lopez Rosa 37 E Frederick St
 Lowery Alice 900 E King St
 Ltm Collision Inc 508 Tr Rd
 Lucena David 567 S Lime St
 Lugo Lourdes 865 S Duke St
 Machtinger Szoel 1404 Mentzer Rd
 Mackenzie James 130 N Duke St Apt 3
 Malervy Smith J II 480 New Holland Ave 6330
 Marguerite G R 211 Willow Vally Sq Apt C111
 Martin Catherine 110 N Lime St 41
 Martin Idris B 400 Dohner Dr
 Martin Jonathan D 819 E Orange St
 Martin Norma L 110 Clover Heights Rd
 Martinez Christopher 18 E Ross St
 Martinez Efrain 38 E Frederick St
 Martinez Luz M 603 1/2 S Lime St Apt 1
 Martinez Wilson 617 Emerald Dr
 Masten Ralph A Jr 19 Pleasant Dr Rd 4
 Mathis Jeffery 678 Columbia Ave 2
 Mattaliano Dennis Turner, Pauline 102 Lanpeter Rd
 Mattern Zelvetta H 256 N Marshall St
 Matthey Emmanuel 303 E King St Apt 3
 Maurer Charles 144 N Brd St
 Mazer Alice V, Edward 13 N Brd St
 Mcfalls Keith 409 E Ross St
 Mcfarlin Scott 519a Reynolds Ave
 Mckinstry Bertha K 630 E King St
 Mcqueen Dorothy J 550 Willow Vally Sq Apt K412
 Mearig Doris K 51 Oak Ln
 Meas Sokkhu 344 N Franklin St
 Medina Sonia N 303 E King St Apt 3
 Melendez Rafael Jr 905 N Duke St
 Mendez Jose Antonio 515 E Strawberry
 Millan Omayre 204 S Ann St 3fl
 Miller Paul E 3001 Lititz Pk
 Miller Robert A 129 E Orange St Ste 1
 Millner Marian B 639 E Fulton St
 Miranda Gonzalez Migdalia 20 S Prince Apt 1
 Monaghan Mildred E 28 E Chestnut St
 Mongeau Edward T 451 S Prince St
 Montalvo Carlos 14 N Plum St
 Montalvo Carlos 517 Dauphin St
 Montanez Cindy 702 Rockland St Apt 6
 Montanez Sheree 334 Hand Ave
 Montas Diosmar 42 Gdn Ct
 Montosa Gerardo, Melba 19 Pleasant Dr
 Moore Kevin 802 N Shippen St
 Morales Angelo 440 E Grant St Apt 1i
 Morales Anita 734 S Franklin St
 Morales Giovanni 727 E End Ave
 Morales Ramos N 25 Dauphin St
 Morehead Heather L 157 E New St
 Morris A J 400 Willow Vally Sq Ga 408
 Mummau Michele L, David R 1929 Lincoln Hwy E Ste 1
 Muniz Eric 213 E King St
 Myers Esther 340 College
 Nahalka Michael 734 N Marshall St
 Nauman Jonathan D 2100 Millstream Rd
 Navalkowsky Michael J 625 N Shippen St
 Negron Grace 325 S Brd St
 Nein Shane D 624 Lake St
 Nelson Kareen 252 E Frederick St Apt 1
 Ngo Manh 3270 Lincoln Hwy East
 Nguyen Luu Binh 610 E King St
 Nugent Charles J 944 Shaeffer Rd
 Old Guard Fuels 802 N Duke St
 Ortiz Maximo 463 E Strawberry St
 Ortiz Yescenia 324 E King St
 Ortman Richard 1519 Lincoln Hwy East Apt 1
 Osbourne Stacie 55 Cambridge Vlg
 Ostermeier K 159 Jimanna Rd
 Outdoor Oasis Furn 1874 E Lincoln Hwy
 Oxenberg Larry 326 N Duke St
 Packngocruise 628 Mifflin St
 Pagan Angel 863 S Lime St
 Parks Robert 740 N Duke St Apt 4 J
 Peck Dane M 2365 Stumptown Rd
 Peiffer Harold S, Martha V Willow Vally Glen Apt 517
 Penn Orthopedics 554 N Duke St Ste 200 Robert S Mathews
 Perez Alex 110 Stevens Ave
 Perkins Barbara A 1327 S Duke St
 Pham Ut 912 East Chestnut St
 Phelan Pauline J 137 City Mill Rd
 Pickel Emily L, Sarah 113 Washington Ave
 Pipitone Felice 2165 Old Philadelphia Pike Apt 29
 Plank Hallie R 631 New Holland Ave
 Plaza Vera L 519 Chester St
 Poff Sharon A 303 N Reservoir St
 Porter Tiffany N 1834 Fritz Ln
 Principe Rosemarie 446 N Duke St Rear 3
 Radosavich Roy 906 Bentley Ridge Blvd
 Rafai Yasser 34 South Lime St

Rai Guman 431 S Kristen St
 Rambler Jennifer 13 Hidden Green
 Ravegum Cassandra L 437 Greenland Dr
 Rebert Diana J T 744 Hamilton St
 Rebert Mark 744 Hamilton St
 Reed Matthew E 10 Eagle Dr
 Reed Patricia 110 N Lime St
 Reid Mary E 809 N Duke St
 Reiff James N 23 Middle Grn
 Reilly E Est, Reilly Elizabeth C 1953 Willow St Pike
 Ressler Shannon M 325 Coreopsis Dr
 Richards Paul 1613 Magnolia Dr
 Richmond Franklin B III, Franklin B Jr 900 E King St
 Rife Janine F 217 E Liberty St
 Rineer Florence I, Mitchell 245 Willow Vally Dr
 Rineer Jennifer F 526 E Chestnut St
 Rinier Joseph A 316 Clover Ave
 Rivera Jaqueline 558 Reynolds Ave
 Rivera Marcola 33 E Farnum St
 Roach Brian 30 East
 Robles Valentin Emilio 611 E Chestnut St
 Rodriguez Antonio Lopez 440 E Grant St Apt G4
 Rodriguez Arelis, Migdalia Rodriguez 352 S Reservoir St
 Rodriguez Carmen 724 S Plum St
 Rodriguez Jose A 420 E Orange St
 Rodriguez Juanita J, Ramon 9 Howard Ave
 Rodriguez Peter E 363 S Brd St
 Rohrer Pauline E 30 Cottage Ave
 Rosario Jonathan 420 E Orange St
 Rubright Donald 648 E Madison St
 Ruby Carol L 26 Lime St
 Ruch Marjorie G Willow Vally Manor A103 211 Willow Vally Sq
 Ruiz Fernando 561 Rockland St
 Ruth Charles H 602 Harrison St
 Rutherford Eric D 12 E James St Apt 2
 Sanatana Rafael 337 S Ann St
 Sanchez Ines 27 Gdn Ct Apt 5
 Santiagocruz Miguel 827 S Duke St
 Sanz Jose 24 North Marshall St
 Savedra Tersea 544 S Duke St
 Schell Tom 942 Pleasure Rd
 Scheuing Keith C 7 Stratford Village
 Schreiber Josh 480 New Holland Ave
 Seely Loraine 801 N Duke St
 Selfon Mervin 27 Black Oak Dr
 Sepulveda Alicia 697 New Holland Ave
 Shaffer Edgar H Jr 128 N Lime St
 Shand James Jr 114 E King St
 Shaw Margaret D 400 Willow Vally Sq Apt Ga403
 Sheaffer Susan R 314 S Christian St
 Sheffer Hettie RR 1
 Shell Wille 219 S Marshall St
 Shenk Nancy L 904 Grofftown Rd
 Shenk Philip 636 E Madison St
 Sherwood Laura, Paul 650 Willow Vally Sq K306
 Shiffer Patricia 221 N Marshall St
 Shinton John E, Gary L 426 E King St
 Short Richard 36 N Lime St Apt B
 Showalter Shirley A 100 Westmore Way
 Shuler J Barry 1613 Buttercup Rd
 Simonds Franklin S 6d Foal Ct
 Smith Dorothy J 212 1/2 N Shippen St
 Smith George 1011 N Duke St
 Smith Robert T 113 Lepore Dr
 Smith Robin Washabaugh 15 Ridgefield Dr
 Smith Rose C RR 7
 Smith Shannon 563 N Plum St
 Smith Virginia M 238 E Marion St
 Smucker Andrew D 2008 Horsesh Rd
 Smucker Jonathan M 245 S Ann St
 Song Jun 124 Hitching Post Ln
 Song Suntian 11 Red Leaf Ln
 Soto Rivera Osvaldo 503 Green St
 Speros Carrie J 2b Greenfield Rd
 Square One Coffee 145 N Duke St
 Stapler Dorothy 316 E Liberty St
 Steele Michael D 750 E King St
 Steinert Elliott J 422 Hamilton St
 Stetler Keith, Doris 117 Conestoga Blvd
 Stipe Eric 1 Upper Grn
 Stofflet Anna T 220 N Ann St
 Stouffer Diana L 648 Hamilton St
 Strother Marva 91 Cedar Acres Dr
 Stumpf John P 1424 Bentley Ridge Blvd
 Subedi Bishnu K 18 Chester St
 Sullivan Mary 480 New Holland Ave 6330
 Sweigart Lisa 1014 N Lime St
 Swineford Justin Ti Koh 106 Musser Ave
 Swinehart John H 140 E Chestnut St
 Talton Carl A 120 N Reservoir St
 Tate Brian J 23 Conestoga Woods Rd
 Taylor Sally 133 N Shippen St
 Technology Cable Con 336 N Marshall St Rear A
 Thompson Benjamin W 628 New Holland Ave
 Thompson Charles E 417 S Christian St
 Thompson Deborah A 1687 Lincoln Hwy E
 Thompson Doris 731 Rockland St
 Thurston Sarah 421 Greenland Dr
 Tiru William A Jr 634 S Lime St
 Tofilon Thomas T 257 Greenland Dr
 Tomlinson Charles C 215 E Clay St

Torres Armando 322 Holly Ln
 Torres Juana 508 Tr Rd
 Torres Rosa Lopez 440 E Grant St Apt G4
 Toyota Motor Credit Corp 827 S Duke St
 Troy Mary E 34 S Ann St
 Turner Caroline 507 Rockland St
 Tyson Scott 1832 Krystle Dr
 Valentin America 605 N Franklin St
 Van Gorden Lori 458 Mount Sidney Rd
 Vasquez Jose 345 E Ross St
 Velazquez Evelyn 525 Howard Ave
 Velez Jose A 755 S Marshall St
 Veronis George 355 Liberty St E Fl 3
 Vetter Dawn M 517 Greenland Dr
 Vidal Joel A 428 Daisy Ln
 Wagner Laurie 638 Beaver St
 Wagner Michael T 508 Woodcrest Dr
 Walker Betty E, James 250 Lepore Dr
 Wallace Susan 638 Beaver St
 Walter Sandra 615 N Shippen St
 Ward Robert Sterling 1419 Lampeter Rd
 Warren Sara C 152 Lepore Dr
 Washinger Patricia, Stan 471 E King
 Washinger William, Stan 471 East King
 Waters Blanche C, Peter R 431 S Christian St
 Webb Bryant, Thomas, Judy 346 E New St
 Weber Donald 265 Longfellow Dr
 Wertz Gabriel H 435 New Holland Ave
 Wertz Jane M 503 E Chestnut St
 Westman Barbara A, William 322 E Chestnut St
 White Ida 520 New Dauphin St
 White Swan Auto Rental 1023 Ranck Mill Rd
 Wiegand Sandra J 1864 Lincoln Hwy E
 Williams Dorothy 326 Ice Ave
 Williams Helen J 31 E Lemon St Apt 1
 Willow Valley Retirementcommunities 675 Willow Vally Sq
 Winder Ralph E 615 Almanac Ave
 Wise Minerva M 10 Michele Lynn Dr
 Witmer John R Jr 1711 Lincoln Hwy East
 Wongs Restaurant 798 E New Holland Pk
 Wu Yan Ying 960 E Orange St
 Yang Shuang 11 Red Leaf Ln
 Yarnell Security Systems 131 Elmwood Rd
 Youen Keanglong 344 N Franklin St
 Yost Jedediah T 763 N Reservoir St
 Young Henrietta 740 N Duke St Apt 4 J
 Young Patrick T 123 Christian St
 Zaheri Shahnaz 1906 Old Philadelphia Pike
 Zamor Hydler 48 Harvest Rd Apt 8
 Zelek John J, Mary A 120 E Chestnut St
 Zinner Aaron 231 E Clay St
 Zuch Richard 526 Greenland Dr

Lancaster Pa 17603

A Plus Store King & Mulberry St
 Access Financial Mng 202 James St W 2 Fl
 Accu Tool & Machine Shop 712 B Lafayette St
 Ackerman Steven 130 Manheim Ave
 Ackerson Alice A 1703 Marietta Ave Apt 2n
 Ackerson Alice H 1703 Marietta Ave Apt 2n
 Ae Heng 1047 St Joseph St
 Aibara Jehangir Homi 435 Nevin St
 Alexander Samuel IV 309 Coral St
 Alleman Mareda C 28 Penn Sq
 Allen Sandra J 188 Stevens St Rear
 Als Associates 260 Ctrville Rd
 Alston Timothy 1615 Judie Ln Apt F10
 Alvarado Franklin 672 Union St
 Amedisys Pennsylvania LLC 250 College Ave
 Anders Peter J 1748 Colonial Mnr Dr
 Anderson Richard E 836 Buchanan Ave
 Ansari Rizwaan M 733 Hershey Ave
 Aponte Teah M 427 Waterford Ct
 Archuleta Marilyn J 436 W Lemon St Apt 1
 Arenas Jose R 27 Travelo Dr
 Arlene Dietrich & Audrey Doerr & Martin G Young A 3223 Columbia Ave
 Arocho Leslie M 26 Hager St Jessica Flores
 Arocho Leslie N 26 Hager St Jessica Flores
 Aryal Rajesh 468 Manor St
 Astfalk Helen 1800 Village Cir
 Aukamp Jerry J 1910 Millersville Park
 Ayala Cecilio 641 S Queen St
 Ayala Joel 1716 Swarr Run Rd
 Bachman Donald L 315 N Prince St Apt 502
 Bachstadt Jill 853 S Pearl St
 Bailey Lynn R 1900 Wilderness Rd
 Baisch Nichole 1242 Fremont St
 Bajgain Yug 1117 Sterling Pl
 Barley Doris 519 W Orange St
 Bateman Ruby C 20 S West End Ave
 Baumer Paula Wachovia Trust PO Box 3226-Pa6906
 Beacham James W 54 Donerville Rd
 Bealler George, Betty 522 S Queen St
 Beiler Samuel 1122 Columbia Ave
 Beltz Linwood P 304 Pheasant Ridge Cir
 Berger Murriel B Neighborhood Svcs Cindy Klingler 134 S Prince St
 Berkheimer Tamera C 131 College Ave Rear
 Bhattarai Tara B 811 N Queen St
 Billett Debra L 564 Manor St Apt 1
 Bireley Richard 15 Greenbriar Cir

Bisking Ronald 547 W Vine St
 Blevims Clayton 27 Bausman Dr
 Blodgett Amy 143 Old Dorwart St
 Blumenstock Kendig L, P J, C F 1380 Elm Ave Apt 24
 Boerner Mary Jane 449 N Water St
 Bonifacio Gladys 338 Fairview Ave
 Bonilla Annabell 1640 Judie Ln Apt K7
 Bonilla Colon Brenda Enid 637 E Marion St
 Bowers James Jr 609 High St
 Bowers Shakita 347 N Mulberry St Apt 1
 Brabson Janet E 31 S W End Ave
 Bratteson Bonnie 1234 Elm Ave
 Brells John R 102 Longwood Ct E
 Breneman Thomas A 853 S Prince St
 Brennan Frederick W 607 W Chestnut St
 Brill Gertrude 623 Hilton Dr
 Brinson Robert 917 Columbia Aveste 411
 Brodman Michael 668 1/2 Columbia Ave
 Brown Dennis L 555 W Orange St
 Brown Elisa E 40 E Filbert St
 Brown Heather Anne 52 Springhouse Rd
 Brown Jackie 1615 Judie Ln Apt F6
 Brown Jeff 1166 Elm Ave Allison Brown
 Burcher Nicholas S 538 N Mary St
 Burger James P Est 545 W Vine St
 Bushwhackers, Cheryl Campbell 221 C Rohrerstown Rd
 Butzer Ryan M 841 Ocean Ave
 Byrnes Mary M 323 Pearl St
 Cagwin Todd D 314 W James St
 Cajuste Marie, Romy 517 Big Bend Rd
 Cajuste Romy 517 Big Bend Rd
 Campanelli Grace 506 W James St
 Candelario John 552 S Prince St
 Carlos Leon 824 Garnet Ave
 Carlson Tara 101 Fieldgate Ct
 Carney Richard, Mary 204 Conestoga St
 Case George W 315 N Queen St
 Chapman Ford of Lancaster 71 Pilgrim Dr
 Chapman Ford of Lancaster Arrister E Taltoan III 660 High St
 Cheston Lillian R, Carl L 610 Woodbine Blvd
 Chiodo Laura E 1213 Union St
 Chiromeras Dianna 24 W Orange St Apt 1
 Cioloca Cornelia 720 Manor St
 Clay Amos 856 Majory Tr
 Clearly Business Inc 333 N Arch St
 Coco Andrew S 1022 Marietta Ave
 Coldwell Banker Home Loans 111 Ctrville Rd
 Colon Carmen M, Elias 118 Jackson St Fl 1
 Colon Lynette 443 W Frederick St
 Colter Johnnie L, Willie M 420 Euclid Ave Apt E
 Comp Molly G 440 Nevin St
 Concepcion Sujeiry A 927 Union St
 Conestoga Country Club 1950 Stone Mill Rd
 Cook Denis R, Linda S 1632 Manor Blvd
 Cook O D 1414 Ridge Rd
 Cook Olive D 1414 Ridge Rd
 Coolidge William, John 135 Nevin St
 Corso Amit 21 Cold Stream Dr
 Cory Grimm 129 Atkins Ave
 Craig Kathryn E 407 W Vine St
 Craig Lisa 540 W Vine St
 Crisostomo Marino A 705 Manor St
 Crumpton Family Bbg Rosetta 30 W James St
 Cruz Dixon Celia A 921 Fremont St
 Ctm Auto 130 Manheim Ave
 Cuff Danitsha 252 N Arch St
 Czaplta Steven 632 N Pine St
 D Design Stone & Brick 412 Poplar St
 Daley Nancy A C2 220 N President
 Dalli Daniella M 533 Prospect St
 Danaher Michelle 103 Rembrandt Dr
 Danaher Michelle Anne 102 Rembrandt Dr
 Danz Mary 134 S Prince St
 Danz Mary Est 52 Oak Ridge Dr
 Dart Robert 1917 Wabank Rd
 Davis Timothy 851 Fourth St
 Dawkins Wanda D 13 Hager St
 Deakin Emily, Rufus 233 N Charlotte St
 Dean Maritza 732 Hershey Ave
 Delong Christopher 40 Baron Dr
 Denlinger Eleanor 233 N Pine St
 Denlinger Robert L Est 123 Nevin St
 Dennison Brenda 422 W Orange St Apt B
 Diaz Jose Jr 624 S Queen St Apt 3
 Diazbatueca Reina E 845 Highland Ave
 Diehl Nancy B, Ralph 1259 Elm Ave
 Dietrich Timothy P 748 1/2 Marietta Ave
 Dion Sainabou Garow 833 Hilton Dr
 Dirk Gertrude M 38 S Water
 Dixon Madelyn A 1109 Wabank Rd Apt A202
 Do Kim X 143 Rohrerstown Rd Regency Sq
 Dobroski Mildred 118 W Strawberry St
 Dombach Richard, Anna M 824 High St
 Donnelly Brian J 432 State St
 Dorwart Noel S, Ione L 2117 Kestrel Ct
 Draude Tim 415 Poplar St
 Drennen Mary C 1004 Maple Ave
 Duba Frank E 540 W James St Apt 5
 Dutch Valley Auto Works 3331 Columbia Ave
 Dutch Valley Auto Works Victor Jenks 36 Travelo Dr
 Dymond Dana N 118 Greenbriar Cir

Eastern Alliance Ins 25 Race Ave
 Edna C Armstrong Trust Blakingerbyler & Thomas
 28 Penn Sq
 Edwards Eddie 448 Manor St
 Elliot James C 128 Coral St
 Enders Beth M 26 Birch Ct
 Erdmann Margaret 1421 Marietta Ave
 Espanol Meliton 234 W Jays St
 Estate of Lillie Cooper 1941 Benmar Dr
 Evans Florence D 335 N Prince St Apt 214
 Evans Stafford N 602 High St
 Exxon Car Wash Jeff Shaeffer 2171 Columbia Ave
 Fager John A, Mary P 1131 Richmond Rd
 Faulkner Body Shop 128 Coral St
 Felsing Adam E Jr 2722 Felsing Dr
 Figueroa Mauras Jonathan 651 Lake St
 Fink Oscar E Jr 50 W Strawberry St
 Flanagan Kerry C 104 S President Ave
 Flynn Pearl E 335 N Prince St Apt 106
 Fratherstone Idris 564 S Duke St
 Frey Shane A 1267 Earl Ave
 Frias Geovanny P 250 W King St
 Friel Joseph V 20 Eastman Ave
 Fritz Timothy L II 318 W Orange St
 Fryberger Ronald E, Susanna R 6
 Fuller Kathleen M 809 Columbia Ave Apt 3
 Gage Emily 2717a Columbia Ave
 Galarza Bonilla Jose A 41 S Water St Apt 1
 Gallagher Construction 202 W James St
 Galloway Lyle J 350 W Orange St
 Garber Jessica 1339 Calvert Ln
 Garcia Eddie 1022 Sterling Place
 Garcia Hommel Carmen M 132 N Mulberry St
 Garcia Molina Ebrahim E 230 Jackson St
 Garlin Joanne 855 S Pearl St
 Geist Myrtle S 1800 Village Cir
 Glasse Jo-Ann 141 N Pine St
 Glatfelter Timothy R 1285 Wheatland Ave
 Goldbach James 2929 Dell Ln
 Gomez Guillermo 206 Jackson St
 Gonzales Michelle 142 Coral St
 Gonzalez Hayden 230 Stone Mill Rd Apt D91
 Gowin Lorraine 130 Crystal St
 Grace Baptist Church 1899 Marietta Ave
 Granger Allan E 103 Shannon Dr
 Granger Barbara J, Allan E 103 Shannon Dr
 Grau William M, Dorothy M 2200 Stratford Rd
 Greenawalt Laura N 315 N Prince St Apt 816
 Greensmith Eric Lrmc 250 College Ave
 Greer Agnes L RR 3
 Greer Agnes L 205 N West End Ave
 Grimm Jasmine 129 Atkins Ave
 Grindl Mary 120 Rider Ave 305
 Grosh Gary B 477 Long Ln
 Gum James 753 Marietta Ave Apt 2
 Gurung Rita M 853 N Queen St Apt 2
 Gyles Carlos A 441 High St
 Hackman Alta 100 Wellington Rd Apt 7
 Hagan Paula 20 Fairview Ave
 Hagelgans Jeffrey 10 Springhouse Rd
 Hamaker Edward J Neighbor Svcs of Lanc 134 S Prince St
 PO Box 1593
 Hambright Dorothy 444 W Walnut St
 Hamed Carolyn A 210 S Prince St
 Hamed Yasin A 333 Nevin St
 Hammerhead Custom Carpentry 801 N President Ave
 Hampton Anna 401 S Queen St
 Han Liu 415 Harrisburg Ave
 Harber Lenora 336 S W End Ave
 Harder Larry W 19 Gable Pk Rd
 Haridat David 681 Manor St
 Harrington Edward 100 Abbeyville Rd
 Harris Eugene 2 Ruby St
 Haubert Charles L 111 Clearfield Ct E
 Hayward William 24 S Prince St Apt 3
 Hazel Leon 824 Garnet Ave
 Heaps Michael 2015 Millcreek Rd
 Heaps Michael L Jr 203 Finch Ct
 Heart Group Ltd 217 Harrisburg Ave
 Heisler Betty 701 Wyncroft Tr Apt 5
 Helfrich Gertrude A 1733 Heritage Ave
 Henriquez Fausto D 620 Gentry Dr
 Henry Clara 70 Prospect St
 Henry Falecia 338 Lancaster Ave
 Hernandez Alberto 104 Old Dorwart St
 Hernandez Marcus 538 Lafayette St
 Herr Donald J Est 1380 Elm Ave Apt 52
 Herr James L 35 Fairview Ave
 Herrold Margueri 733 College Ave
 Hiepler Florence T 822 Rolridge Ave
 Hill Steven 1824 Brubaker Run Rd
 Hishinuma Mutsumi 444 N Pine St
 Hoffman Clinton L 1530 Quarry Ln
 Hommel David B 132 N Mulberry St
 Hoover Harold F 350 Abbeyville Rd
 Hoover Mary D 461 Manor St
 Horner Joy R 2302 Chestnut View Dr
 Houghton Richelle M 157 Eckman Rd
 Huber Patricia A, Steven J 64 Fresh Mdw Dr
 Hugar Ellen 235 Lancaster Ave
 Hynes Catherine M 1816 Glenbrook Ave
 Inner Link Inc Anne Roda 313 W Liberty Pl Ste 201
 Irion Elizabeth V, Mark S 192 Bender Rd
 Iron Mark S 192 Bender Rd
 Irvin Beverly 123 Madge Dr
 J W Good Robert Mcconnell Trs PO Box 3226-Pa6906
 Jeffries Vonda K 848 Union St
 Jenks Margaret E RR 6 Box 154
 Jenks Victor 36 Travelo Dr
 Johnson Catherine F 621 W Marion St
 Johnson James D 1632 Judie Ln
 Johnson Lester E 2021 Wood St
 Johnstin Grace A 729 Columbia Ave
 Jones Devon F 23a Nursery Ln
 Jones Nancy E 2794 Scenic Dr
 Jones Pontiac Gmc Truck Co 751 Euclid Ave
 Jones Tammy 837 Fourth St
 Jonesaviles S Michelle 414 S Prince St
 Joshi Delna R 415 Harrisburg Ave Box 3220
 Jr Auto Repairs & Sales 722 1/2 Union St
 Juarez Didier Est 20 W Orange St 201
 Kai Meyers, Meyers Contracting 1504 Spgside Dr
 Kashner Melissa A, Matthew L 633 S West End Ave
 Kast Theresa M 748 Poplar
 Kauffman David 338 Ruby St
 Keepert Janey E 2928 Columbia Ave Apt D
 Keiffer Margaret 514 Manor St
 Keller Keith 74 S Pearl St
 Kelly Lawrence M 1501 Wilson Av 1
 Kendig Gerald J 1022 N Prince St
 Kent Charles III 1407 Clayton Rd
 Kibler Larry J 2747 Valy Dr
 Kiblin Francis R 315 N Prince St
 Kiehl Vernon 1919 Saint Regis Ln
 Killian Harold, Thelma 424 Hillside Ave
 Kintzer Brad W 103 Hoover Rd
 Kirchner Charles 335 Hazle St
 Kiser Robert T 1640 Judie Ln
 Klein Roy 819 College Ave
 Klingseisen David 126 Knollwood Dr
 Knipe Anna E 642 Columbia Ave
 Kob Cynthia 238 N Charlotte St
 Kohler Mabel 725 Fremont St
 Kolibas Anita, Mark 86 Leaman Rd
 Kopf Mary 214 Hershey Ave
 Kopf Virginia M 718 5th St
 Koser Velma A W 315 W James St Ste 106
 Kreider Glenn E 2114 Marietta Ave Apt 2-4
 Lambert Herbert 669 Wyncroft Ln Apt 3
 Lancaster Lincoln Mercury Inc 1009 N Prince St
 Lanco Therapy 313 W Liberty St
 Landin John C Unit 12260 526 N President
 Langsett Patricia Est 509 N School Ln
 Laugallies Barbara 335 N Prince St
 Lauver Micheal 923 S Duke St
 Lawrence Mildred Zoga 21 Rohrerstown Rd
 Lee Gyeongun 415 Harrisburg Av
 Lee Niqan 126 Gentlemens Way
 Lehman Carl 866 N Prince St
 Leidy Violet C 904 Shreiner Ave
 Leneros 83 Inc 923 Union St Eunice Muniz
 Lentz Donald 336 S West End Ave
 Lentz Donna V 1036 St Joseph St
 Leonard Mark J 30 Pickford Dr
 Leppley Martha J 727 1/2 High St
 Leschke Gary S 104 Dawn Field Ct
 Lesperance J C 528 S West End Ave
 Leta 1016 N Charlotte St
 Leung Jackson T 415 Harrisburg Ave
 Levengoo Lynda O 1414 Ridge Rd
 Levengood Lynda O 1414 Ridge Rd
 Lian David 551 St Joseph Apt A
 Lian Za 660 High St
 Liang Houcheng 415 Harrisburg Ave
 Lipphart Jeannette M West King St
 Liu Han 415 Harrisburg Ave
 Llm Motors 403 W James St Apt 19
 Lockey Stephen D 529 Hamilton Rd
 London Virginia M 462 Fremont St
 Lopez Isabel C, Jose 538 High St
 Lopez Franklin 427 S Pearl St
 Lopez Jose Medina 433 S Queen St
 Lopez Jose R 137 Maple Ln
 Lossa Carlos F 207 Jackson St
 Lowell Ruth E 223 Pearl St
 Ltm Collision Center 708 Hershey Ave
 Lucas Patricia 720 Columbia Ave Apt 1
 Lucianos Auto Ethan Carter II 467 Manor St Apt 1
 Lutz Catherine M 227 N Mulberry St
 Lutz Earl H 315 S Prince St
 Lutz Rose 140 Fairview Ave
 Macrina Mary 10 S Prince St Apt 605
 Maldonado Rose M 722 E King St
 Malish Samuel 1936 Columbia Ave 1
 Malkan Ekta A 415 Harrisburg Ave
 Malles Edna M 335 N Prince St Apt 1111
 March Clyde, Karen 515 Pearl St
 Marin Jose 705 S Queen St
 Marinucci Judy L 1723 Crossfield Dr
 Marker Betsy F 1863 Villa Ct
 Marker Robert K, Betsy F 1863 Villa Ct
 Marks Arlen 316 N Mulberry St
 Marquez Hugo 801 Columbia Ave Apt 1
 Martin E Michael 1315 Fremont St
 Martin Erika M 9 Spencer Ave
 Martin Olga M 620 High St
 Martin Roy M 32 Rohrerstown Rd
 Martin Sara 248 Elm St
 Martin Virginia M 462 Fremont St
 Martinez Enid 624 S Queen St Apt 3
 Martinez Madelin M 653 Lake St
 Martinez Mercedes M 33 New Dowart St
 Mast Jacqueline N 140 Atkins Ave
 Mastromatteo Wendy M 1728 Heritage Ave
 Matos Sarita 518 Lafayette St
 Maurer Jordana 65 New Gdn Ave 309948
 Mccarter Keith M, Holli U 22 Pickford Dr
 Mcclain Brenda 407 N Mary St
 Mccoy Brian, Ellen 71 Pilgrim Dr
 Mcdonald Miles 448 N Market St
 Meghee James 210 W Vine St
 Mckinsey George D 1825 Mayflower Cir
 McLaughlin Dennis 33 W James St Apt 2
 Mcleod Colin 1712 Manor Ridge Dr
 McMullen Jeannette M 2622 Chestnut View Dr
 Mesparran Clark 154 Hamilton Ave
 Mentzer Robert Samuel 345 College Ave Apt 1
 Merand Onel 533 Poplar St
 Middleton Richard L 206 N Presidents Ave Apt D1
 Miller Barbara K 2209 Mayer Ave
 Miller Clarence L, Edna 436 High
 Miller Ronda B 1713 Linwood Ave
 Miller Shirley E 514 Fairview Ave
 Miller Steven M 8 N Bauman Dr
 Miller Warner Const Co 265 Pln Tree Dr
 Millersville Mennonite Cemetary Asso 2927 Charlestown Rd
 Mimm Helen, Robert E 941 Saint Joseph St
 Minnick Wanda M 239 Coral St
 Mohler Mary A 1749 Heritage Ave
 Mohler Mary M 1129 Richmond Rd
 Mohler Michael P 348 College Ave
 Mongeau Sherry L 425 N Concord St
 Montes Jose R 758 Poplar St
 Morales Carlos 716 Euclid Ave
 Morales Lauriano 418 W Orange St
 Morgan Lisa 207 Waterford Ct
 Morning Star Mgmt Paul Horvath 1101 Millersville Pike 14
 Moss Richard 2050 Columbia Ave
 Muller Teresa W 845 Hilton Dr
 Mundell Elise 507 W James St
 Murray Charles C Jr 106 W Orange St
 Myers Bessie M 315 N Prince St Apt 212
 N L Associates, Model Enterprises Mgmt 630 Delp Rd
 Nabee Taha Z F M College 415 Harrisburg Ave
 Nazbee Taha Z 415 Harrisburg Ave
 Nguyen Tam 210 W Grant St
 Nguyen Tuu N 337 E Ross St
 Nissan Motor Acceptance Corp 318 W Orange St
 Nolt Judy 2249 Manor Ridge Dr
 Novack Marie C 2267 Manor Ridge Dr
 Nunez Ramon 1840 Temple Ave
 Nunez Rodriguez Rebeca 650 Ocean Ave
 Oakley James Phillip 41 W James St
 Obrien Brenna 1016 Marietta Ave
 Orengo Rivera Willaids M 443 W Orange St Apt 2
 Orengo Rivera Willaids M 722 1/2 Union St
 Orr Henry G RR 2
 Orris Faith 508 W Chestnut St Apt 3
 Otero Rodriguez Ismael 2891 Terry Ln
 Owens James 1539 Chr Rd
 Pabon Ismael C 2855 Terry Ln R 4 3
 Padilla Carmen 506 High St
 Padilla Jorge 679 Poplar St
 Pagan Edwin 1223 Union St
 Pagan Mary E 709 High St
 Palestini George 1234 Elm Ave
 Palomino Ignacio, Vicente 119 S Prince St
 Patrick Wanda 1585 Wilson Ave
 Patris Robert 63 Greenwood Ave
 Paul Jeffrey Philip, Marilyn H 415 Atkins Ave
 Payne Matthew 2929 Charlestown Rd
 Penn Savings Bank 23 E King St
 Penn Start Bank 668 Herrank St
 Pennelton Penelope V 13 W Farnum St
 Perry Bernadette C 677 St Joseph St
 Petito Debra 506 W James St
 Petito Grace M C O Campanelli 506 W James St
 Petratos Dennis C 521 Lafayette St
 Pfeffer John F 1009 N Prince St
 Phillibert Jaleel 1718 Judie Ln Apt D
 Phillips James M 315 W James St Ste 106
 Pho Lanc Cafe Thajo 2102c E Lincoln Hwy
 Physicians Alliance Ltd 1600 Cloister Ave
 Pickel Emily L 405 Beaver St
 Pickles Cafe Inc 323 W Lemon St
 Pierre Paul 624 Poplar St
 Plumbo Gary M 124 Kloss Dr Apt B
 Ponce Jennifer 684 Saint Joseph St
 Porte Gwen 1581 Passley Ln
 Potter Lorraine E 915 Union St
 Potts Joann D 1327 Belle Valy Rd Sharon Potts
 Power June M Ob/Gyn of Lancaster Inc 1059 Columbia Ave
 Powerview Asso 2938 Columbia Ave
 Prado Ana 467 Manor St Apt 1
 Pratt Amir 105 Queen St Apt 3
 Price Maurice M 1131 Wabank Rd Apt F201

Proudfoot Dorothy M 200 N West End Ave Apt 1 E
 Pumarejo Anna M 4 MI Ponds Dr
 Rachels Cafe Creperie LLC 309 N Queen St
 Raleigh Nathan 426 N Mulberry St
 Ramey Helen 203 Millersville Rd
 Ramos Frank R 424 W King St
 Ramos Joshua M, Wanda I Rivera 1740 Judie Ln Apt F
 Ramos Santiago O 426 W King St
 Rangel Oadlyes 317 S Ann St
 Rapp John II 132 Bender Mill Rd
 Rathkey Thomas 802 Highland Ave
 Reed Keith 1223 Union St
 Regional Acceptance Corp 420 Euclid Ave Apt E
 Reices Marysol 860 Marjory Ter
 Reid Patricia 1464c Passey Ln
 Ressler Lester B Jr 130 N Prince St
 Reveron Claudia D 621 Emerald Dr
 Rhoads Daniel 645 Oakwood Ln
 Richards Marcia R 1707 Marietta Ave Apt 1d
 Richardson Erma J 1941 Benmar Dr
 Richardson Londa 239 Elm St
 Riley Charles T 417 W Chestnut St
 Rinehart Helen M 515 W Chestnut St
 Rivenbur Eleanor E 532 Misty Dr Apt 6
 Rivera Daniel 548 Lafayette St
 Rivera Jose 408 Beaver St
 Rivera Jose 43 S Prince St Apt 2
 Rizzo Michael 207 N Mulberry St
 Roberts Madeline M 120 Rider Ave Cambridge La
 Roberts Natalia 506 W James St
 Robinson Marie 428 N Mulberry St
 Robson Stephen, Pura Saba Robson 1428 Ctr Rd
 Rodriguez Diana, Paula 201 W Vine St
 Rodriguez Maximino 724 S Queen St
 Rodriguez Sandra 121 College Ave Apt1
 Rodriguezortiz Albert D 425 S West End Ave Apt
 Rotary Club of Lancaster 941 Wheatland Ave
 Rote Jack L 506 Brandywine Rd
 Royer Beatrice L 757 E Main St
 Ruckel Holly A 934 Rolridge Ave
 Rudy Daniel S 635 Hebrank St
 Ruiz Elizabeth 34 Ruby St
 Runkle Joseph 210 W Strawberry St
 Russo John 655 Fremont St
 Ruth E Lowell 223 Pearl St
 Ryan Casey P Floor 2 126 E Chestnut St
 Safe Business Center 1820 Glenbrook Ave
 Salm Michael E 196 Bender Rd
 Sandell Marilyn 114 Montrose Ave
 Sanger Brian R 403 W James St Apt 19
 Santiago Brendalee 566 Manor St-Apt 1
 Santiago Luis A 225 Carol St
 Santiago Zuleika 2222 Marietta Ave
 Santos Claudia 427 Fairview Ave
 Santos Gonzalez Modesto D 211 W King St Apt 4
 Saze Efrain 545 St Joseph St
 Scarberry Daniel D 343 College Ave Apt 1
 Schaefer Elizabeth 536 N President Ave
 Schlegel Cory 122 Whitney Rd
 Schmid Elizabeth M 1397 D Atkins Ave
 Schnewetter Nancy K 211 Greyfield Dr
 Schroeder Fritz 1419 Ridge Rd
 Schropshier Kevin 1106 Union St
 Schultz Gary 657 Hebrak St
 Seber Lillian E 236 N Pine St
 Segro Laura A 754 Emerald Dr
 Sensenich Mary E, Jay F 401 W Walnut St
 Sepulveda Orlando 130 S Queen St Apt 8
 Sheaffer Ann L 1324 Union St
 Sheehan Annmarie T, Daniel C 63 Michelle Dr Apt D5
 Shelly Dorothy K 104 Nursery Ln
 Shen Brothers 26 28 W King St
 Sheppard Victoria 684 Euclid Ave
 Sherman Gertrude 4 N School Ln
 Short Treca Diana 743 Beaver St
 Showalter Justin 2013 Stonemill Rd
 Shriver Robert C 235 Millersville Rd
 Shuffelbottom John 823 Rolridge Ave
 Shuffelbottom Martha 823 Rolridge Ave
 Shuman Isabell V Est 1109 Wabank Rd Apt A101
 Siderias Vanessa L 24 Cold Stream Dr
 Simmerman Herbert 776 Manor St
 Simmons Richard L 1612 Colonial Manor Dr
 Skipp Sarah 1317 Atkins Ave Apt 4
 Slover Janet 831 Fremont St
 Smiley Ken 450 W Orange St
 Smith Bradley S 1629 Wabank Rd
 Smith Florence L 632 N Pine St
 Smithgall Bros Co Pharmacy 714 Columbia Ave
 Smoot Norman A, A Dale Weaver Exec 488 Northlawn Dr
 Sneringer Christine 215 S Ctrville Rd
 Snodgrass Barry L 112 Whitney Rd
 Snyder Eric 54 Donnerville Rd
 Sok Maureana, Nasy 1047 Saint Joseph St
 Sones Ricky E 343 College Ave Apt 1
 Spade Donald A 329 Winthrop Dr
 Spahr Randall R, Brenda L 671 S Donnerville Rd
 Spanish American Civic Asso 50 N Duke St
 Special Occasions 863 N Queen St
 Spencer Nicole 130 Pearl St
 Spiker Christopher 45 N Market St Apt 411
 Sprintz Carolyn K 917 Columbia Ave Ste 226

Sprout Richard E 722 Garnet Ave
 Stahl Mathew S 608 N Charlotte St
 Statesgantz Kimberly A 303 Albright Ave
 Stathis Dora K 856 Garnet Ave
 Stauffer Betty J 831 Fremont St Apt 20
 Stephens Michael T 15 Rosewood Dr
 Store 42233 1210 Millersville Pike
 Strock Frederick R 116 Bayberry Dr
 Suarez Enid 140 W Strawberry St
 Suter Dorothea C 185 N Mary St
 Suter Paul 33 N Prince St
 Swanson John 9 Doe Run Ln
 Swartz Zoe 1905 Millersville Pk
 Swinehart Joan E 170 Jennings Dr Apt C
 T A Wayne K 700 N Pine St
 Taltoan Arroster E III 660 High St
 Taylor Dorothy J Est 128 E Clay St
 Tedder Dorothy 27 Caroline St
 Tedder Jeffrey C, Dorothy M 27 Caroline St
 Terranova Frank W 904 N Queen St
 Theo R Schwalm Inc 510 Second St
 Thompson Candace, Mathew 1768 Southport Dr
 Thompson Carola V 336 Pearl St
 Thompson Roger 38 Conestoga Dr
 Thompson William R 501 Gdn Hill Ln
 Thomson 1002 New Holland Ave
 Thorn John T, Amy 3102 Windon Ave
 Todd William 2494 Water Vally Rd
 Tollefson Lemke O 343 S Prince St Fl 1
 Tomlinson Margaret 405 College Ave
 Torrence Susan M 226 Pearl St
 Torres Johannah 507 S President Ave
 Torresmaldonado Johanna, Antonio Jones Pontiac Gmc
 Truck Co 324 S Queen St Apt 3
 Tragesser Lark 449 W Walnut St
 Travieso Cosme 238 S Queen St
 Tri County Catering 832 N Queen St
 Turner Glendon III 812 Prangley Ave
 Turner Jennifer 340 W King St
 Ugolnik Anthony J Jr 921 W Walnut St
 Underhill Christopher S, Mary A 1212 Vally Rd
 Usdin Grace J 20 Wildflower Ln
 Valderrama Yeny 8097 Pine Bridge Ln
 Valentin Marlene 751 Euclid Ave
 Vanderella Mark 445 A Judie Ln
 Vargas Gabriel 234 W James St Apt 2
 Vargas Ines V 620 Gentry Dr
 Vasquez Jonathan D 355 W Chestnut St
 Velazquez Anna 421 W King St
 Viestila Maarit H 333 Nevin St
 Vogelbacher Andy E 428 N Mulberry St
 Walker Robert H 345 W Grant St
 Waltz Alisha M 1414 Passey Ln Bld E
 Wanner Dennis L 629 Lake St
 Ward Robert S 637 N School Ln
 Warfel Jeffrey S 735 High St
 Waters Estella H Est 409 Millersville Rd
 Watson Antoinette 1718 Judie Ln Apt B
 Wayne Christopher 2204 Marietta Ave 2nd Fl Front
 Wayne Christopher A Apt 2f 2204 Marietta Ave
 Weaver Elwood N, Ann F 141 Coral St
 Weaver K M Rev 678 Gentry Dr
 Weber Advertising 629 N Market St
 Weber James W 635 Wyncroft Ln Apt 2
 Weinberg Amanda 1 Coral St
 Wert Ashly, Kelly 412 Spencer Ave
 Wert Jerry A 2718 Kimberly Rd
 Wesley Latonya A 682 Topaz Dr
 West Lancaster Dine 2931 Columbia Ave
 Wheeler Jennie L, David C 2527 Vally Dr
 Whitehead Clifford G, Joyce M 708 Hershey Ave
 Whitman Ronnelle A 1333 Wabank Rd
 Williams Brian C 323 W Lemon St Apt 2
 Williams Isaac 730 Hamilton Rd
 Williams Mary C, Isaac 425 N Charlotte St
 Williams Jeff Jr 668 Herrank St
 Wilson Donald L 224 N President Ave Aptj 5
 Wimer Carol A 545 Abbeville Rd
 Winnerling Chris, Maria 449 Fremont St
 Winter Charles MD 80 Schoolhouse Rd
 Wintermyer Cameron 444 N Queen St
 Wintersteen Kyle A 303 S West End Ave
 Wise Raymond 101 Wellington Rd Apt 10
 Witmer Geraldine, Walter RR 6
 Witmer Steven G 823 Columbia Ave
 Wolf Ruth E 319 1 2 Coral St
 Wolf Thomas 30 S Mulberry St
 Wolf Thomas E 440 W Vine St
 Wolfgang Debra J 4 Greythorne Rd
 Wright Frederick III 200 Stonemill Rd Apt G127
 Wycoff Suzanne D 225 W Orange St Lancaster Sch Dist
 Yoder Kathleen V 436 Lancaster Ave
 Youssef Marie 791 Barrholly Dr

Lancaster Pa 17604

American Appliance 2177 Columbia Ave
 Amerimax Home Products PO Box 4515
 Andventure Inc, Links2 PO Box 7552
 Angelo Maria Crna PO Box 3555
 Armstrong Hardwood Flooring Co PO Box 3001
 Armstrong Wood Produ PO Box 30001
 Armstrong World Ind 2500 Columbia Ave
 Atlantic Emer Physteam Ped Asso PO Box 4941

Barnes Goldie S PO Box 3959 Wells Fargo Y0640-01
 Binkley & Ober Inc PO Box 4688
 Brickyard Restaurant & S PO Box 7684
 Campus Oral & Maxillofacial Surger PO Box 3200
 2100 Harrisburg Pike
 Cherry Hill Emerg Phy Service PO Box 7237
 Chiffreller Nancy PO Box 3227
 Chilton Emergency Phys Svc PO Box 8456
 Clement Hsu Franklin Marshall College PO Box 3220-954
 Collection Center PO Box 8666
 Community Anesthesia Asso 110 E Orange St
 Cramer Evelyn PO Box 3227
 Dehart Charles J III Esq Chapter 13 Trustee PO Box 7005
 Diantonio Michael C PO Box 7385
 Diehl Louise G, James E Young 2030 Robinale Ave
 Dinkel Implement Co Cra Payment Plan PO Box 3900
 Downtown Readin PO Box 4545
 Durland William W Box 7833
 Ech Phc PO Box 4824
 Educators Mutual PO Box 3149
 Ephrata Community Home Ca PO Box 4245
 Estate of Annette W Miller PNC Bank PO Box 3822
 Falcon V L PO Box 8826
 Fulton Co PO Box 3215
 Fulton Financial Cor One Penn Sq
 Galo Alejandra M F M College 607
 Garnet Joann PO Box 3219
 Geiter Mary L PO Box 3227 1800 Village Cir 243
 Gonzalez Juan 29 D Colonial Crest Dr
 Greiner Robert PO Box 8464
 Hamilton Emerg Phy Svc PO Box 7237
 Heart Group of Lg He 555 N Duke St
 Heart Group PP Box 3737
 Infection Specialists Lancaster 2106 Harrisburg Pike 310
 Infection Specialists of Lanc 2106 Harrisburg Pk Ste 301
 Joshi Delna PO Box 3220
 Knoebel David PO Box 4787
 Lancaster Radiology Asso PO Box 3216
 Loomis Phc PO Box 4824
 Manors Corp 108 Genoise Dr PO Box 7001
 Mazzacco Stacey L 2104 Harrisburg Pike Ste
 Mminns Asphalt Co Inc PO Box 4688
 Memorial Enterprises Inc PO Box 4944
 Morgan Hallgren Crosswell & Kane 700 N Duke St
 PO Box 4686
 Mri Group PO Box 3088
 Narula Sonali PO Box 3220, 1479 Sonali
 Old Guard Ins Co, D Wintropo PO Box 3010
 Old Guard Mchugh PO Box 3010
 Peachey Allen R 185 Hickory Ln
 Penfield Corporation 711 Rohrerstown Rd
 Prospect Aggregates PO Box 4688
 Prospect Concrete PO Box 4688
 Ready Mix Concrete Co PO Box 4688
 Regional Gastroenterology Asc 2104 Harrisburg Pk Ste 300
 PO Box 3200
 Reynolds Frank L PO Box 7001
 Roberts Ida G Pa Guardian Asso PO Box 7295
 Sensenich Melanie PO Box 9074
 Shared Services Consortium LLC College Ave PO Box 3003
 Shuman James PO Box 7295
 Significa Benefit Svcs PO Box 7777
 Song Rui PO Box 3220
 Sou Frederic A PO Box 3003
 St Lawrence Medical Asso PO Box 4985
 Surgical Specialists of Lancaster 2110 Harrisburg Pike
 Ste 308
 Susquehanna Bank Pa 1570 Manheim Pike PO Box 3300
 Union Cardiology PO Box 7356
 Urological Asso Lancaster PO Box 3200
 Vahaly Kathleen A PO Box 8604
 Voorhees Emergency Physicians Svc PO Box 7237
 Werner Nancy L PO Box 3226
 Williams Annie Pa Guardianship Asso Inc PO Box 7295
 Wohlsen Construction 548 Steel Way PO Box 7066

Lancaster Pa 17605

Amex Direct Lending Corp 1853 William Penn Way
 Box 10368
 Danbury Radiological Asso PO Box 10068
 Emerald Capital Mgmt Inc PO Box 10368
 1853 William Penn Way
 Falcon Orlando 123 Main St
 High Industries 1853 William Penn Way
 Hu Mary PO Box 11028
 Jetter Margaret, Bernard 70 Penn Blvd E
 Medical Radiology Group PO Box 11268
 Post & Schell Angela Kitch 1857 Wm Penn Hwy
 PO Box 10248
 Putnam Imaging Asso PO Box 11028
 Radiology Group of Abingt PO Box 10668
 SI Cleaning PO Box 11392

Lancaster Pa 17606

Capital Advisors PO Box 5367
 Durang George 3001 Lititz Pk PO Box 509
 Equipment Finance LLC PO Box 5366
 Gibble Esther B 3001 Lititz Pike
 Kornfield Beth 3001 Lititz Pike Fieldcrest 171
 Sensenich Propeller Co PO Box 5100
 Stickler Charles W PO Box 5312
 Warner Errol 115 North Ave
 Wolgemuth Jean 3001 Lititz Pike

Lancaster Pa 17607

Faulkner Body Shop PO Box 6196
Kieffer Margaret 430 Pearl St
Kline Gladys E PO Box 6398
Mariani Anthony J PO Box 6400
Nonnemacher William C 500 Elizabeth St PO Box 6053
Peurifoy Stephen W PO Box 6325
Sills Richard P Tte Richard P Sills Pc Employees
PO Box 6446
Wagman Kreider & Wright 222 E Orange St

Lancaster Pa 17608

Aponte Agel PO Box 74
Association for the New Urbanism In Pa PO Box 83
Atlantic Contracting & Specialties LLC PO Box 1548
Aury Sharon A PO Box 856
Bailey Evan D PO Box 585
Barley Snyder LLC PO Box 83126
Berkshire Health Educator Mutual Life Co PO Box 83149
Certified Carpet Inc Abbey 59 PO Box 1746
Chester Frank C PO Box 1104
Clip PO Box 1511
Coresource 26 28 W King St
Coresource Lance Bortzfeld PO Box 83301
Coresource PO Box 83303
Coresource Stefani Hauck PO Box 83301
Eastern Alliance Ins Co PO Box 83777
Engle Hamright Davies Inc PO Box 83080
Garber Judy Elaine PO Box 2435
Garman Jeffrey D 100e King St 2nd Fl Security National
Trust Co
Granger Allan E Est PO Box 539 Melvin E Newcomer
Helieg Phyllis PO Box 1593
Hero Claims PO Box 597
Hill Lorraine, Neighborhood Svcs PO Box 1593
Hop Administration PO Box 1764
Hopkins Lois PO Box 1593
Jacobs Donna PO Box 1593
Keller Patricia A, Kluxen Newcomer Me 339 N Duke St
Klase Theodore W PO Box 728
Kuhn Charles F PO Box 1972
Laing Margie PO Box 1593 Margie H Laing
Lancaster Compass PO Box 353
Lefever Marilyn M PO Box 539
Mcgeary Grain Inc 941 Wheatland Ave PO Box 299
Mercado Cecilio A PO Box 551
Miller Ann B Po Box 1593
Munoz Frances 440 Poplar St
Noe Mildred PO Box 1955
Pastore Lucy J PO Box 1953
Stauffer Laura PO Box 1623
Steve Murray Special Needs Trust PO Box 1533
Stowers Jack PO Box 2165
White Christophe Care of Cecs of Cntrl Pennsy PO Box 1676
Williams Madeline Y PO Box 1593
Yale Electric Supply Co PO Box 1199

Landisville Pa 17538

Albright Edward 701a Stony Battery Rd
Capek Michael PO Box 23
Charles Ruth W Oakleaf Manor N 2901 Harrisburg Pike
Dinn Martin W PO Box 189
Duke Matthew S 575 Holly Ann Dr
Dusman Roberta C 1080 Snapper Dam Rd
Fink Olive W 214 Meadow Creek Dr
Froelich John B 1048 Snapper Dam Rd
Gaenzle Catherine L, John R Jr 25 Brandt Blvd
Garber Alyssa R 100 Stanley Ave
Hess Brian J 595 Holly Ann Dr
Highlands Emerg Physc PO Box 118
Holmes Lilian 180 Elizabeth St Apt 448
J C Snavely & Sons Inc 150 Main St
Johnson Stephanie L 1301 Timothy Dr
Kirchoff Judy Hempfield Sch Dist
Klinger Robert J 154 Silver Spgs Rd
Kulp Donald D 156 W Main St
Lift All Company Inc 1909 Mcfarland Dr
Lister Mark A MD PO Box 428
Maurer James Jr 1363 Windemere Ln
Miller Susan S 170 E Elizabeth St Apt 313
Mittal Vimal PO Box 118
Mooney Robert W Jr 3025 Harrisburg Pike
Ofloinn Tomas M, Theresa Dulbault 136 Park Pl
Paulus Anna 58 Landisville Camp Mtg Assn
Polin David G 595 Norwood Pl
Reilly Jeannine E 435 Main St
Sathmary Helen B, Ruth E Lenhard 500 Holly Ann Dr
Stopper Phyllis M 190 East Ave
Swarr Martin N, Violet C 87 Main St
Tamanna Sanjida 1325 Kenstar Dr
Western Oaks Anesthesia PO Box 118

Leola Pa 17540

Baird Beverlee I 29 Countryside Ln
Baker Bert 299 Sun Vally Dr
Bankers Hc Cons of 3175 Oregon Pike
Bard Sarah E 118 Locust Ln 7 Apricot Ave
Bard Sarah E, Nelson 7 Apricot Ave
Benner Edward 477 Brendon Dr
Bergstrom Linda M, Eric J 309 Sun Vally Dr
Brown Carol A 70 Ridge View Dr

Carpenters Cemetery Asso Melvin Buffenmyer
89 Glenbrook Rd
Chen Kelly 45 Broderick Ct
Country Floor Store, Flor Haus 40 Glenbrook Rd
Cox Gregory 12 Lehoy Forest Dr
Dart Container Corp 60 E Main St
Deibler Jeffrey L, Timothy L 75 Blaine Ave
Ebel Fence LLC 234b W Main St
Febus Gabriel Lancaster Toyota Mazda 103 Granger Rd
Apt 7
Finazzo Rosalba 270 Raspberry Rd
Frank Nancy J 105 E Main St
Fuller Michael L, Irene B 84 Rose Ave
Garcia Emilia Z 42 Country Dr
Garman Leisa E Haley Hts 236 Morgan Dr
Good Matthew 1400 Oregon Rd
Greiner J David 6 Locust Ln
Griffin Greenhouse 33 Hess Rd
Hastings Keith D 20 Stoltzfus Ln
Hess Elizabeth M 300 N Loop Rd
Ingram Jennifer 80 Glenbrook Rd
Jenson Jon C 45 Hellers Church Rd
John Sauder Chevrolet 70 Ridge View Dr
Judy Philip S 318 Cardinal Ln
Kettering J Walter 55 Rose Ave
Kline Jay E 308 Rolling Te
Kunzler Andora E RR 1
Lanco Micro Midget Racing PO Box 1
Landis Gary L 24 Brethren Church Rd
Lantz Dorothy L, Chris M 307 Newport Rd Apt B
Lapp Luke 71 Wilson Ave
Leola Family Restaurant 365 W Main St
Lewis Baker Bert Est 299 Sun Vally Dr
Lopez Luis F 9 Cir View Dr
Mahler Ann 391 Shreiner Rd
Nelson Janet A 40 Amanda Ave
Oberholtzer Harvey R, Irene 390 N Maple Ave
Oneills Auto Body Inc 27 Bradford Dr
Perri Joseph A 531 Musser School Rd
Prouse Nadine M, Wade W 35 Mayfield Dr
Quintanilla Betty J 101 Granger Rd Apt 15
Renninger William H, Genevieve 488 Brendon Dr
Ressler Grace A 305 E Main St
Rodriguez Borrero Dayhana Lancaster Toyota Mazda
103 Granger Rd Apt 7
Rodriguez Elizabeth 283 West Main St
Sanchez Adrian 30 Country Dr
Schweers Larry 21 Linden St
Shoff Courtney A 27 Bradford Dr
Shreiner Carloda B, M Foster 3912 Oregon Pike
Sohn Frank M, Carol A 304 Sun Vally Dr
Stoltzfoos David 234 S Groffdale Rd
Stoltzfus John 27 Brick Church Rd
Stoltzfus Ruth E Est 12 Lehoy Forest Dr
Stong Todd D, Ann V 224 W Main St
Trailer Tech Parts & Svc Inc 11 Site Rd
Trego Charles 3854 Oregon Pike
Valinski Gary 272 Highway Dr
Weber Linda A 24 Brethren Church Rd
Weiler Nathan C 16 Country Dr Apt 14
Wentz Flora L 65 Forest Ln
Wilbert Andrew 5 Village Dr
Wise Orisha J 81 E Main St
Yost Elizabeth A 61 Meadow View Dr

Lititz Pa 17543

Abel Natalie, Ryan 107 S Oak St
Abel Thomas E 49 Laurie Ln
Abrams Joseph 692 S Cedar St
Adairs Carpet Svc 1230 Brunnerville Rd
Adams Clar C Jr RR 4
Adams James 2659 Kissel Hill Rd
Adcock Robert 970 Fruitville Pike
Adcock Robert J 966 Fruitville Pike
Ali Tabassum 710 Wickshire Cir
Allen Laura 798 Due Dr
Anderson Ivan T 323 Bowyer Ln
Anderson Kimberly B 609 Deerbrush Gdns
Andes Kelly 104 Sunrise Ave
Artale Paul M 272 Cambridge Ln
Augello Milagro 216 Andrea Dr
Aulthouse Carol A 248 Reifsnnyder Rd
Aulthouse John H Jr 248 Reifsnnyder Rd
Automated Teller Machine Serv 599 E Airport Rd
Automax Usa Inc 101 Moorland Ct
B H Mapping LLC Subtenant Geonova LLC
147 W Airport Rd
Banerjee Madhurita, Satyajit 734 Woodcrest Ave
Barbara Eugenia T, Catherine R Weidmann
1008 Laureldale Ct
Beachy Patricia A 20 Loop Rd Apt B2
Bear Andrea Emtrol Inc 401(K) 904 Pine Hill Rd
Beck Betty 316 Regents Dr
Beckman David L 111 N Cedar St Apt B
Benecon Group 147 W Airport Rd
Bennett Joe 1313 Bunny View Dr
Berks Homes 212 Buckley Dr
Besecker Joseph E 220 Pinetown Rd
Biemesderfer Hallie 212e Main St
Biemesderfer Joyce G 6 E Third Ave
Biggs Denise E 682 Creekside Ln
Bin Lu S 736 S Brd St
Blazek Joe L 203 Oxford Dr
Bolich David J Est 11 Church St
Book Herbert L, Miriam L 141 Owl Hill Rd
Bossert Friedrich 608 Snyder Rd
Bouder Andrew Christophe 715 Brunnerville Rd
Brinkman Skyler 130 Mayfield Dr
Brooklyn Radiology PO Box 343
Brotzman Lester C 20 Loop Rd Apt B-2
Brown Booth Enter LLC 727 Furnace Hills Pike
Buckwalter Rebecca L 33 E 2nd Ave
Campbell Kevin J PO Box 57
Canarelli David J 482 Wheatfield Dr
Canfield Joshua 42 Tupeelo St
Cardina Linda M 1181 S Bristol Dr
Caritas Radiology Services Pc PO Box 435
Cartango 612 Rosewood Cir
Cervantes Iris M 1050 Bluestone
Christy Robert W Jr 13 Apple Hill Dr
Cleary Deborah E 814 Bent Creek Dr
Clewell Mark E 630 Brentwood Dr
Community National Bank Bnd & Main St
Cook George 448 N Water St
Cooke Lloyd G 1001 E Oregon Rd Apt 132
Copertino John J 12 Marie Dr
Correa Marcia Elizabeth 9 Brookwood Dr
Coward Trenton T 1267 E Newport Rd Apt 3
Cruz Robert T Jr 176 Petersburg Rd
David Heun 636 640 Doe Run Rd
Deibler Christina A 102 W Manor Dr
Detwiler Josephine B 25 E Ctr St
Diftenbaugh Donald R 266 E Meadow Vally Rd
Dissinger Minnie 30 E Lemon St
Doleman Cary L 584 Creek Side Ln
Dubs Grace M 309 E 2nd Ave
Dubs Grace Mae 309 E 2nd Ave
Eitzen Allan G 709 Brentwood Dr
Eltz Larue R 622 Brunnerville Rd
Enck Janet 2005 Old Rothsville Rd
Eplus Technology Inc 2320 Rothville Rd Ste 102
Epp Brenda L, Ryan 25 Round House Dr
Evans Shirline M 1001 E Oregon Rd
Eyck Marigene Ten 125 South Brd St
Fahnstock Paul W RR 3
Fam 622 Brunnerville Rd
Fister Michael 626 Snyder Hill Rd
Flory Kenneth 723 S Brd St
Flyway Excavating Co 168 W Airport Rd
Foltz Elizabeth W 600 E Main St
Foreman Dennis L 212 E Main St
Frank Richard 535 Golden St
Frys Pontiac 529 E Main St
Funk Irvin Est, Annetta RR 3
Funk Robert D 300 W Lemon St
Garland Douglas A 42 Duffield Dr
Gaydos Christopher D, Elisse A 307 Bowyer Ln
Gazell Edward W 200 W Burkholder Dr Trlr 26
Geiger William H Jr 64 Pebble Creek Dr
Geo Nova 147 W Airport Rd
Gerlach Dennis 20 Brookwood Dr
Gerlach Dennis W, L H 20 Brookwood Dr
Getz Mary 24 W Lincoln Ave
Giuliano Sarah M 308 Front St
Grady Michele N 9 Hurst Blvd
Graybill Karen L 309 Farm Del Cir
Greenly Karen S, Dale E 643 Owl Hill Rd
Greger Emma 3 Barbara Ln
Griffith Insurance Trust 258 Kingsbridge Dr
Haddad Joseph Deceased 3 E Wood Dr
Harr John 1059 Kent Gdn
Hart Sally 330 S Brd St Brett Hart
Haskell Neil 125 E Main St Apt 12
Haupt Roy T 365 N Brd St
Hawk Benjamin 219 Wickshire Cir
Hay Jennifer 739 Parkside Ln
Hayes Ellen D 133 River Birch Dr
Heck Albert 1903 Delaware Ave
Heck Albert 307 E Main St Apt 3
Heisse Anna 1203 E Newport Rd
Heldibridge Shirley A 8 N Spruce St Apt 3
Heller Taite M, Daryl F, Ethan 101 E Brubaker Vally Rd
Herr Timothy N 361 Petersburg Rd
Hess Mabel V 48 E Main St Apt 5
High Lori L 129 Baneberry Ln
Hightower Group 47 C Pennwick Dr
Hodge Matilda M 200 Saint Luke Dr 408
Hodges William W 362 Harvest Dr
Hoffman Georgianne 143 E New St
Hoffman Kathleen, Robert 608 Owl Hill Rd
Hofmann Robert A Est 116 W Orange St
Holland James W 16 Church St
Holtzer E 300 Saint Mark Ave Apt622
Hong Cao 212 E Main St
Houser Alfred 200 W Burkholder Dr Trlr 26
Howard Jeremy, Nicole 650 Doe Run Rd
Hu Colin K 743 Farnum Rd
Hughes Jeffrey 350 Rumford Rd
Hughes Tyler 545 N Oak St
Hunter Roxannah 1018 Clay Rd
Hutchinson Barbara 523 Ashton Pl
Inman Paul 519 Front St
Insight 2320 Rothsville Rd
Integrated Holistic Design LLC 180 W Airport Rd

J Rollman Sons Inc PO Box 213
 Johns Judy Ann 446 Crosswinds Dr
 Johnson Edward C 110 Genael Ci
 Jp Morgan Chase Bank 9 Hurst Blvd
 Kassees S K 9 Pfautz Ave
 Kauffman Harriet M 308 E Main St
 Kilgore Justin 19 Tupelo St
 Kissinger Virginia L 529 Randolph Dr
 Kline Jennifer Elaine 435 Speedwell Forge Rd
 Kochan Brian J 567 Creekside Ln
 Kofroth Betty J 117 S Spruce St
 Krasowski Honoria M Est 373 Creekside Ln
 Kreider Leora J 134 Mayfield Dr
 Kroeck Fritz K 631 Owl Hill Rd
 Krout George Austin Trust Wachovia Bank 741 S Brd St
 Kurl Andrew L, Anglea M 618 W Third Ave
 Landis Chester Est, Ruth RD 3
 Lausch Jane H 2665 Kissel Hill Rd
 Leckie Jacqueline F 653 Laurel Ave
 Lee Amanda R 324 Creekside Ln
 Lehman Lonnie 327 East Meadow Ave
 Leiner Kenneth 311 Farm Del Cir
 Lhhn Medical Pc PO Box 335
 Listrak 701 S Brd St
 Lititz Mutual Ins PO Box 1700
 Logeman Carol L 4 Lee Ln
 Luan Shisao 212 E Main St Anx Sh8
 Maguire Deatra 25 Pheasant Ln
 Mainstay Funds, Boston Fin Data Serv, J M Wagner Ira
 322 Fairview Dr
 Maldonado Emily 1305 Lookout Ln
 Malizia Donald L DDS 304 S Brd St
 Martin Cleon 11 Toll Gate Rd
 May Braden J 247 W 28th Division Hwy Apt 1
 McLaughlin Ellen, Mark 200 W Burkholder Dr Trlr 2
 Mearig Russell 121 N Liberty St
 Mellinger Charles 327 N New St
 Miksch Helen E 121 E Main St
 Miller Christopher PO Box 290
 Miller Gene H Est 524 Wheatfield Dr
 Mowery Alex 1164 Pine Hill Rd
 Moyer Terry 307 E Main St
 Mummert Nathaniel J 232 Conway Dr
 Murry Agnes P Est 10 S Brd St
 Myers Anna M 39 Lititz Spgs Ave
 Nagle John 7 Hellman Row
 Neideigh Matthew K 326 Gochnauer Ave
 Neurology & Stroke Asso 640 E Oregon Rd
 Newman Robert Jr 15 South Spruce St
 Northern Lancaster Co Medical G 2320 Rothsville Rd
 Ste 200
 Nova Geo 147 W Airport Rd T Fl B
 Ober Scott A 529 Randolph Dr
 Orndorff Melissa, Erik 50 Brookview Dr
 Palasz Michael 4a Tollgate Rd
 Palmer Anna M 2 R
 Paquette Terrence J PO Box 300
 Par Chi Pol 622 Brunnerville Rd
 Paradigm Coding Svcs 644 Wallingford Rd
 Park Slope Physicians Svcs Pc PO Box 335
 Peiffer Gloria B 521 W 2nd Ave Apt 1002
 Penn Equine Gear LLC 141 Reifsnnyder Rd
 Perkins Mary J Village Gdn Apts 311 Apt 107
 Pollak Andrea 515 Arctic Hill Rd
 Ranck Urban 17 School House Ln
 Randall Mark W 18 Brookside Ct
 Raysor Raymond C PO Box 118
 Reed Oscar D 48 Christy Ln
 Reidenbach Jane 648 Randolph Dr
 Reidenbach Roy E Jr 648 Randolph Dr
 Reist Carl H 1 Kissel Hill Rd
 Remick Esther S RD 4
 Revell Dennis 705 Rosemont Dr
 Rineer Jen 935 Fruitville Pk
 Roby Tonya 113 Winter Hill Rd
 Romanz Phillip C, Linda 804 Grandview Blvd
 Roys Body Shop 42 Duffield Dr
 Ruck Suzanne, William 227 Farmstead Ln
 Ruth Bernice K, Abram H 300 Saint Mark Ave Apt 504
 S A Paint And Repair Inc 16 Toll Gate Rd
 S A Paint Repair Inc 19 Tupelo St
 Schiavo Anthony 508 Golden St
 Schlappich Percy, Vera 237 S Spruce St
 Schroeder Robert 36 Buttonwood Dr
 Schultz Donald R 6 Viscount Pl
 Selkirk Anthony 1113 N Bristol Dr
 Sener Loretta 5 E Orange St 2
 Sensenich Propeller Co 519 E Airport Rd
 Sensenig Aaron W RD 4
 Sensenig Dwayne L, Karen L 921 Rabbit Hill
 Shaklee 228 Buckfield Dr
 Shaub Jordan A 500 W Orange St
 Shenk Gary L 245 Hickory Dr
 Shober John A 23 Woodland Ave
 Sierra Joanne 21 Woodland Ave
 Smith Bradley, Sherry 611 Fleetwood Dr
 Smith Kimberly A 110 E 28th Div Hwy
 Smith Kunie 125 S Brd St
 Spalding Nicholas A, Joyce M 232 Conway Dr
 Station Anya 532 Oak Ln
 Stauffer Anna W 106 Gingrich Dr
 Stauffer David L 342 Balmer Rd

Sterner Tamela J 627 Woodcrest Ave
 Store 42158 1054 B Lititz Pike
 Stouch Okal M, Jay D 112 Hershey Rd
 Strohm Tony D Jr 220 S Brd St Apt 4
 Susquehanna Bank PO Box 1800
 Taft Dorothy K 410 Cardinal Rd
 Thomas Leona RD 2
 Thomas Shirley A 678 Wallingford Rd 104
 Tkacik Gabriel J 215 E Main St
 Tomczak Cindy A 2960 Aster Ln
 Tropasso Randy T One Picnic Woods Rd
 Truitt John A 117 Church Rd
 Vanbuskirk Beatrice 407 S Locust St
 Vericrest Financial Inc 20 Brookwood Dr
 Vertex Internet 6 Sturgis Ln
 Vertex Internet 701 S Brd St
 War Properties LLC 116 E W Airport Rd
 Warner Chilcott Labs Po Box 347
 Watson Lydia K, Jack S 125 W Lemon St
 Weaver Barbara 29 Conrad Ln
 Weaver Linford L 45 Pinewood Ave
 Wei Chen Y 356 E Main St
 Weis Markets 26 N Cedar St
 Wersler Joseph A 2101b Kissel Hill Rd
 Westfield Ins Co 201 E Oregon Rd Ste 12
 Willis Howard L 10 Loop Rd
 Wolgemuth Simon M 609 Deerbrush Gdns
 Woodring Larry 426 Lexington Rd Apt 1
 Woodstream Corp, Denise K Vivas 69 N Locust St
 Woodward Patricia A 401 Cardinal Rd
 Yountz Ronnie L 753 Wallingford Rd
 Zentz Duane 96 Homestead Dr
 Zhabinskay Irina PO Box 335
 Zhou Guifen 736 S Brd St
 Ziemer Patricia A 305 S Cedar St

Manheim Pa 17545

A R Paris Sanders 822 Conestoga Ave
 Acap Films 190 Doe Run Rd
 Adhesive Mixing Equip 190 Shellyland Rd
 Alleman Doris J Pri Box 332
 Anne & Lauren Corp Manheim Martial 95 Doe Run Rd
 Baier Ronald D 109 S Fulton St St
 Baker Curtis L 860 Cambridge Dr
 Barnes Arlene A, Henry 123 E Ferdinand St
 Bellaw Angela 1177 Lexington Rd
 Beyond The Wish List 2030 Alpha Ct
 Bigler Earl B 108 E High St
 Binkley Leslie 122 E High St Apt 1
 Boudier James 1438 Mastersonville Rd
 Breneman Timothy 1406 Jet Rd
 Brewer Frances K, Angela F 227 Rapho St
 Brooks Mildred N 6 Ridgewood Mnr
 Buch James E 680b S Chiques Rd
 Bushong Shayne N 70 S Main St
 Carbaugh Brian 2360 Spruce Dr
 Carel Usa LLC 385 S Oak St
 Chase Auto Center 722 Buchdale Dr
 Chayka Stanley J 1137 Newport Rd
 Dalley Milton M 1156 Mt Joy Rd
 Dalley R E 1156 Mt Joy Rd
 Deibler Scott R, Heidi 2028 Creek Rd
 Donches Susan H 3334 Back Run Rd
 Doyle Kenneth, Carol 32 W Gramby St
 Drennen Patricia A, Thomas A 916 Cambridge Dr
 Dunn Brian 979 Hill St
 Dutchland Motor Co 850 Lancaster Rd
 Eglad Janet 1450 Shumaker Rd
 Esbenshade Ruby Y, J H 222 S Esbenshade Rd
 Fischer Jason R 2577 Shumaker Rd
 Fogg Sue A 1080 Cambridge Dr
 Frantz Jessica L 562 Wood Duck Dr
 Garcia Albert C 22 S Pt St
 Gehman Kathlene 432 W Ferdinand St
 Graham Harold P 216 Hershey Dr
 Hand Katrina M 212 Magnolia St
 Hines Marian Fisher 109 Mill St
 Hoffman Benjamin L 38 Barron Cir
 Hosler Brian 1815 Breneman Rd
 Hostetter Nicklas 62 Root Rd
 Hrevnak Brittany N, Irena N 6337 Bayberry Ave
 Hunley Vanette PO Box 32
 Icon Laser Solutions Laser Wellness 24 N Penn St
 Irrigation Plus 1167 Lebanon Rd
 Jolly Robert J 41 Morning Glory Ln
 Kachel Thomas C 1051 Graystone Rd
 Kauffman Donald 57 S Charlotte St Apt A
 Keener Linda G 345 W End Ave
 Keener Lloyd RR 3
 Kelly Timothy K 1234 Cameron Dr
 Kennedy Terry 3092 Creighton Dr
 Kile Raymond G R 2
 Klock Arlie L, Cecil A 507 Wood Duck Dr
 Kupres Anthony B 1072 Mount Joy Rd
 Lancaster Mazda 2360 Spruce Dr
 Lannon Shawn J 127 S Main St
 Lapp Joseph L Jr 1660 Locust Grove Rd
 Larry G Eckert Trucking 140 Hossler Rd
 Laser Dome 2050 Auction Rd
 Lauver John Z RR 8 Box 225
 Lelever B Delania 810 Mount Joy Rd
 Lewis Mary E 21 N Main St A

Lillian Nalewajko 820 Conestoga Ave
 Mattern Donna 751 Laurel View Dr
 May Bessie K 16 Crystal Dr
 Mccarty Barbara L 138 Church Rd
 Meisky Catherine Est Warren A & Thomas E Meisky
 57 S Main St
 Metzler Landscaping 429 Hossler Rd
 Meyer Jack E 869 W Sunhill Rd
 Miklos James M 1432 Chadwyck Ln
 Miklos Nathan S 102 Miller Dr
 Miller Elsie, Roy 43 Morning Glory Ln
 Miller Kay D 1028 Mt Joy Rd
 Minney Casey J 516 W Sunhill Rd
 Morgan Plumbing & Heating 800 Park Hill Rd
 Mt Hope Nazarene Retirement Comm 3026 Mount Hope
 Home Rd
 Mullen Joseph 1007 Hemlock Cir
 Musser Michelle J 57 S Charlotte St Apt A
 Nalewajko Henry 820 Conestoga Ave
 Newcomer Richard Est 75 Ridgewood Manor
 Nissly Tim 3068 Bricker Rd
 Ober Schuyler Lehr 10 S Charlotte St
 Olson Katherine A 13 W Ferdinand St
 Pfeiffer Eric 36 Bimini Dr
 Pisano Dennis J 64 S Hazel St
 Poremba Holly 152 C N Hazzel St
 Progin Beth D 164 S Charlotte St
 Purnell Betty J 309 Maple Ave
 Quick Austin G 1000 Cambridge Dr
 Reaney Douglas J, Joanne L 2702 Shumaker Rd
 Register Nancy C 1018 Cambridge Dr
 Ressler Morris L 477 Elwyn Ter
 Rice Sherry 2232 Mountain Rd
 Roads John E 210 S Penn St
 Robbins Jon W PO Box 399
 Ronald E Kreider Irrev Tst Hollee A Kreider 240 Weaver Rd
 Ruhl R A G 1937 Old Line Rd
 Sea & Land Therapies L, Julia A Roman 913 Cambridge Dr
 Seidel Christian 443 S Main St 2fl
 Sherman Boyd R 2893 Buckwalter Rd
 Sls R M 1373 Lancaster Rd
 Smith David P Sr, Dawn 1521 Woodlot Rd
 Sprout Carson J RR 1
 Stahley Donald L 236 S Cherry St
 Steiner Benjamin Jr 68 N Clay St
 Stoltzfus Melanie 1906 Airy Hill Rd
 T Roadcamp 9 W Stiegel St
 Tew Computer Sys Inc 254 S Esbenshade Rd
 Terrenchin Ken 68 S Hazel St
 Thompson Esther M 1438 Jerry Ln
 Timberline Hardwood Floors 1970 Cider Press Rd
 Updegraff G C Pleasant View Retirement Comm
 544 N Penryn Rd
 Vonstetten Susan E 137 N Oak St
 Wachovia Dealer Services Inc 64 S Hazel St
 Weaver Mary 150 Fruitville Pike
 Weidman Barry L 1340 Breneman Rd
 Weigand John J 388 Fairview Rd
 Wenger Melinda 2828 Camp Rd
 White Esther 175 N Hazel St
 White Pauline 59 S Main St
 Wiegand Eleanor 388 Fairview Rd
 Wilson Beatrice M 2723 Meadow View Rd
 Winfield Industries PO Box 58
 Young Margaret K 5 Central Park Dr Ste 115

Marietta Pa 17547

Amici PO Box 302
 Baker Alexander James, James R 55 W Fairview Ave
 Belz Hilary 243 W Market St
 Blauch Teresa A 211 Chelmsford Dr
 Bnc Produce 1835 River Rd
 Bolton Clare 135 W Market St
 Boyczuk Yvonne K 79 Wild Cherry Ln
 Bradnick Traci 156 Equine Dr
 Brown Derek 323 Wild Cherry Ln
 Brubaker Madison E, Jay W 149 Village Sq Rd
 Bush Christa J 289 Rock Point Rd
 Cameron Campbell 2710 Maytown Rd
 Churchill Mark D, Mark D Davis 336 E Market St
 Collision York 323 Wild Cherry Ln
 Cooper Daniel A 147 Nicole St
 Davis Mark D 336 E Market St
 Deitz Alice C, Albert 55 W Market St
 Dellet Wayne E 15 S Clay St
 Donagal as a Subrogee of Lawrence PO Box 302
 Donegal Ins Co 1195 River Rd PO Box 302
 Eater Herman 221 Essex St
 Eckinger Justin, Kerri 238 Chelmsford Dr
 Erb Jared 414 Alexandria Ct
 Flanagan Jay R, Martha E 418 E Market
 Flowers Ronald, Nancy 32 Kline Rd
 Ford Motor Credit Willis Boyles 89 Wild Cherry Ln
 Frymoyer Marlin L 535 Essex St
 Gall Mary 574 W Mkt St
 Glaxo Smithkline Bio 325 N Bridge St
 Gleason Patrick E 41 Rosewood Ln
 Harrison Carol J 289 Rock Point Rd
 Hildebrand Elaine 53 Countryside Ln
 Hoover Bryan J 12 Pajill Dr
 Hsbc Auto Finance 238 Chelmsford Dr
 Katz Julie C 348 Suble Dr

Kough Michael J 133 W Walnut St
 Kowalsky Trevor Howard 336 Sload Cir
 Kreiser Christopher 624 E Market St
 Leola Produce Auction Inc 35 Morning Cir
 Lewis Lisa 309 Amanda Ct
 Lewis Pamela J 300 Sable Dr
 Lighty Irvin W, Laura G 338 E Market St
 Loder James F 318 Rivermoor Dr
 Mason Gail 402 Honeysuckle Dr
 Mckain Gloria 27 Essex St
 Mowrer Adam C 231 Essex St
 Nixon Margaret B 676 W Market St
 Ott Michael T 146 Endslow Rd
 Pennstarr Bank 340 Sload Cir
 Pierce Mark 44 N Bank St
 Pizzola John R 15 Beattys Tollgate Rd
 Rivera Jesus 21 E Market St Apt 2
 Ryan Joshua R 340 Sload Cir
 Schropshier Kevin L 236 Chelmsford Dr
 Sever Theresa 586 E Front St
 Shah Paragi G 99 Fuhrman Rd
 Shank Bonnie 119 E Market St
 Sharp Franklin W 314 Essex St
 Skrzypiec Thelma M 385 Rivermoor Dr
 Smith Joseph P 412 Honey Suckle Dr
 Soders Adam 531 E Market St
 Sterback Barbara A 145 W Market St
 Valentin Antonio Jr 530 E Market St
 Wagner Randy M, Jessica 333 Red Cedar Ln
 Waughtel James E 362 Stackstown Rd
 Young Philip A 12 Stackstown Rd
 Zaffuto John P 22 N Bank St
 Zipp Frederick W Jr 428 E Market St

Martindale Pa 17549

Groff Justin PO Box 2332
 Stanton Elaine 305 Laurel Ridge Rd

Maytown Pa 17550

Bond Brenda PO Box 543
 Craig Corbin PO Box 358
 Greathouse Damon PO Box 54
 Green Cecilia L PO Box 36
 Hamer Joseph A 10 Harter St PO Box 231
 Hollinger Robert A 25 S Harter St Apt 94
 M T Credit Services 1 W High St Apt 3
 Musco Eric J 1 W High St Apt 3
 Smith Harriet Corner Elizabeth & King Sts
 Stump John M PO Box 359

Millersville Pa 17551

Almotawa Abdulkarim 403 Lynn Ln
 Amill Maribel M 84 W Frederick St Apt 1
 Becker Joshua R 102 Lynne Ln
 Brenneman Ruth A 304 Lynne Ln
 Burkholder Nancy 7 Blue Rock Rd
 Coleman Pauline F 16 Oakgrove Ln
 Customs Classics Auto Body Shop Inc 137 Knollwood Rd
 Deatrack Glenn C 208 Walnut Hill Rd
 Eichelberger Karli M 82 University Dr
 Flory Anna M 2101 Wabank Rd
 Frankford Gary L 208 Walnut Hill Rd
 Freeh Charles E Jr 162 New St
 Graybill J E 36 E Cottage Ave
 Greytown Press 114 Kready Ave
 Haleman Eleanor, Lee RR 1
 Hart Mark D 23 Mary St
 Herr Andrew R 128 Walnut Hill Rd
 Hickernell Connie R 446 Hostetter Dr
 Hochella Leigh 16 Cartledge Ln
 Jennings Christopher W 16 Cartledge Ln
 Jones Mearthur 103 Hillview Ave
 Kera Yuriko 321 Manor Ave
 Kusi Samuel 3001 Tr Dr
 Laporte James E, Gwen J 533 Oak Ridge Dr
 Lavender Allen 101 Pickwick Pl
 Long Diane T 240 E Cottage Ave
 Lyle Charles W 77 N Duke St
 Mahler James Jr 27 Cartledge Ln
 Maine Douglas L, John 340 Herr Ave
 Marie P Kelly DDS 305 N George St
 Martin Colin K 104 Creekside Dr
 Miles Gregory 1501 Hillview Ave
 Myers J Robert, Todd A 446 Stonegate Ct
 Myers Marie Louise Trust 446 Stonegate Ct
 Newcomer Ellen E 145 New St
 Nicastro Marilyn L 336 Landis Ave
 Oberdorf Doron M RD 1
 Rachor Matthew J Auto Body Shop Inc 137 Knollwood Rd
 Ridenour Victor 561 Oak Ridge Dr
 Roman Gilbert 117 Landis Ave
 Shaffer Derek 343 Duke St S
 Sultzbach Willie, Miriam 918 First St
 Tarr Robert R 23 Chamberlain Ln
 W M Productions 829 Tanglegate Pl
 Wells Clarice A, Carol S 332 Herr Ave
 Whitaker Carol J 316 Windgate Ct
 Wileys Pharmacy of Millersville 507 Leaman Ave

Wise Richard W Jr 913 Stehman Rd
 Yvonne Foster Psy D 309 N George St
 Ziegler Daniel C 342 N George St
 Ziegler Mark 342 N George St
 Zimmerman Kelly L 43 W Cottage Ave

Mount Joy Pa 17552

Adejica Sunday 833 Sq St Palau
 Atkins Michelle 4580 Miller Dr
 Bass Jeffrey A Est 337 Cedar Ln
 Baum Kristine PO Box 193
 Becker Clara N, Hiram R RD 1
 Becker Hiram R RR 1
 Bekele Y 817 Knoll Dr
 Benner Victoria H, Benner Amy L 4044 Green Park Dr
 Blymier Justin, Evan 57 E Main St
 Brazen Jason 1912 Crestwyck Cir
 Brosey Stephen J 108 Fairview St
 Campbell Jo Ann 202 Crestwyck Cir
 Carota Shawn 1201 Crestwyck Cir
 Clark Adam M 826 Penny Ln Apt A
 Cooke Grace 231 Delta St
 Cruz Juan G 403 Harvestview
 Derr Kenneth W, Wilbur C 1804 Milton Grove Rd
 Derstler Vernon, Anna 2147 Cloverleaf Rd
 Deschamps Sharon L 318 Marietta Ave
 Distasio Giuseppe, Angela 932 W Main St
 Embly Eric 721 W Main St
 Emswiler Dennis 1037 Donegal Spgs Rd
 Family Tree Chiro of Mt 1013 W Main St Ste 1
 Flemmings Jill 435 S Plum St
 Foley Daniel J 12 Lancaster Estates
 Frey Brandon W 1897 Shady Oak Dr
 Fry Kevin F 652 Alcott Dr
 Gillette Alberta M 371 B Chocolate Ave
 Gish Lois A 1858 Harrisburg Ave
 Glasgow Robert L 18 Lancaster Est 2
 Glogau Jason 218 Waldon Aly
 Gonzalez Nereida 51 Lancaster Dt
 Goodw Hannah E 250 School Ln
 Goodwill Caroline G, Mary E 250 School Ln
 Goodwill Mary E 250 School Ln
 Graham Leon W 509 School Ln
 Gray Allison K, Susan A, Iain 452 Charter Ln
 Grayson Jon S 2114 Crestwyck Cir
 Grierson Debra Po Box 434
 Hanner Lloyd F 832 Wood St
 Hartman Cindy 454 W Main St Trlr 9
 Havener Jacob G 35 Donegal Spring Rd
 Heilig James B 607 Hearthstone Ln Apt 227
 Herneisen Rebecca L, Joseph A 1230 W Main St
 Hershey Kathy L, Ray S 1437 Milton Grove Rd
 Hershey Ray S 1437 Milton Grove Rd
 Hess Justin 18 Frank St
 Hinton 56 Poplar St
 Hinton Kathryn RD 2
 Holman James R Jr, Jane 1181 Carmany Rd
 Hopes Vision Eye Care Prof LLC 925 E Main St
 Hudson Kelly A 4065 Buttonwood Dr
 Interior Air 1234 Cloverleaf Rd
 Jones T Michael 4088 Jasmine Pl
 Jrd Packaging & Ind 1160 E Main St
 K Hovnanian Homes PO Box 505
 Kahan Emily 753 Ferndale Rd
 Kaley Robert L 518 Kraybill Church Rd
 Keck Carolyn 2412 Rob Dr
 Kennedy Dion N 976 W Main St
 Kline Ruth B RR 1
 Koch Thomas J 155 N Melhorn Dr
 Koser Erica Mae 1969 Rhoda Ave
 Krall James S 32 W Main St
 Kreider Yeiri 4045 Bradford Cir
 Krupa Gary G 119 Donegal St
 Leith Nora L 520 Glenn Ave
 Libhart James C Jr 395 Deerfield Dr
 Linebarger Guy A Jr, Guy A Sr 101 Talbot St
 Lo Baugh Karen M 1151 Montezuma Rd
 Loos John 212 Sagamore HI
 Lowry Jacqueline A, Sandra L 4207 Green Park Dr
 May James 2058 Rhoda St
 McDaniel Robert L 1405 Crestwyck Cir
 Miller Lisa R 1205 W Main St
 Mohler Carl W 741 Knoll Dr
 Mowery Jason W, Cynthia 68 W Donegal St
 Mumma Minerva H 13 S Market St
 Nash Christopher Gregory 1981 Shady Oak Dr Apt 11
 Newkirk Sean 4113 Forrest Rd
 Nissley Edward E 346 Cedar Ln
 Noll Samuel M, Larry E 1151 Montezuma Rd
 Oconnell Marion, Jack R 108 E Donegal St
 Oliver Kristopher 1840 Bradford Dr 20
 Pape Joseph 4265 Greenpark Dr
 Patrick Sheila 4318 Green Park Dr 114
 Payne Joy E 845 Tr Ave
 Physician Support Systems 15 Eby Chiques Rd
 Presto Pearl H 346 Delta St
 Riccampos Erasto 2036 Mount Pleasant Rd
 Roberts George 4155 Nolt Rd
 Roberts James W 47 E Main St
 Roland Paving 349 Florin Ave
 Rothgaber Joshua C 13 Pine St
 Sarbaugh Rebecca A, Joan G 1981 Shady Oak Dr Apt 12

Scharmer Daniel J, Shawneen 6 Harvestview S Apt B
 Schlayback Tina 552 Creekside Ln
 Schwartz Catherine 434 S Plum St
 Scimeca Fionah R 228 Charlan Blvd
 Scott Jeremy 76 Tia Cir
 Scott Julius M 210 Sagamore HI Lot 56
 Seifert Paul A Sr 4427 Chinchilla Ave Apt 3
 Seyfert Eshleman Janet L 616 Water St
 Sloans Mt Joy Pharmacy 61 E Main St
 Spencer Alan 560 W Main St
 St Riel Natasha 101 W Main St Apt 6
 Stendardo Constance, Tina 612 School Ln
 Sudano Ruth PO Box 453
 Swarr Ruth E 523 Staufer Ct
 Term Childcraft 1156 Four Star Dr
 Thome Joshua 712 Wood St
 Thru It All Body Shop 1230 W Main St
 Valentin Antonio Jr 114 E Main St
 Walton James A, Maria A 4493 Miller Dr
 Ward Terri 2058 Rhoda St
 Watterson Mackenzie M 604 Harvestview N
 Weiss Carol A 826 Penny Ln Apt A
 Wenzler Ethel M 758 Farmdale Rd
 Wissler Motors Inc 1205 W Main St
 Wood Dorothy E Est 4088 Nilttop Dr
 Yost David L 602 Martin Ave
 Young Carole 2103 Crestwyck Cir
 Young Glenn 1964 Rhoda Ave
 Zell Brandon M 665 Wood St

Mountville Pa 17554

Black Brian 247 Providence Pl
 Christophel Janine M 3906 Columbia Av
 Clark Catherine M 469 Talon Dr
 Dandignac Bradley C 410 Talon Dr
 Ephrata Area Rehab Svcs PO Box 597
 Etnoyer John J 213 S Rockford Rd
 Fisher Hazel F 303 Druid Hill Dr
 Givler Douglas 124 Hershey Mill Rd B 124 Apt
 Gorrow William J, Barbara C 110 Spring Hill Ln
 Graham Michael 331 Primrose Ln
 Greenawalt Taylor 4 Spring Hill Ln
 Harkins Jesse 61 E Main St 1
 Hatfield Robert 310 Curby Dr
 Hazatonos Irini 111 Froelich Ave
 Herr Georgiann R, Kevin E 116 Daltrey Ct
 Kirksam Jonnaysa E, Douglas J 206 Rockford Sq
 Klinestever Tonia L 132 Acorn Ln
 Lancaster Mazda 3642 Keen Ave
 Lang Katherine A 575 Hershey Mill Rd
 Martin Susan N, Bradley 210 Yorkshire Way
 Mcginn Jason 224 Hampden Dr
 Medrano Marlon J R 3642 Keen Ave
 Menu Co PO Box 610 3708 Hempland Rd
 Miller Richard 3602 Lorkney Rd Apt B
 Monroig Alcites 280 Orkney Rd Unit C
 Moonsammy Cicely M 3635 Keen Ave
 Nazir Mourid A 134 Froelich Ave
 Ney Annie L, Ne 459 Society Hill Cir
 Ney Ne 459 Society Hill Cir
 Otoole Lisa L, John K 314 Primrose Ln
 Owens Ethel Y 3340 Pin Oak Ln
 Peters Cyle B 495 W Main St
 Prevost Carolyn 216 Clapton Ct
 Pudlo Richard J 204 Oakridge Dr
 Reyesmedrano Marlon J 3642 Keen Ave
 Rhodes Emily, Derek 544a Hershey Mill Rd
 Robinson Bernadette M 216 Clapton Ct
 Rowles Calvin F 3642 Keen Ave Cathy A Pagano
 Ruiz Georgina 91 Lincoln West Dr
 Schmid Bonnie L 1804 Stony Battery Rd
 Silverthorn Justin 46 Spring Hill Ln
 Staples Kyle A 534 Hershey Mill Rd
 Stauffer Auto Body 331 Primrose Ln
 Stoeckle Charles 34 W Main St
 Stoner Shannon 115 Timber Dr
 Strickler James C 1855 Stony Battery Rd
 Thomason Julie A 531 Hershey Mill Rd A
 Transport International Ico Matt Diaz
 Tutolo Marion T PO Box 472
 Vozzella Julie J, Julie A Joline 105 Timber Dr
 Watson Kenny R PO Bx 452
 York Matthew D 320 Oakridge Dr
 Zelznik Raymond P Jr 111 Froelich Ave

Narvon 17555

Alenovitz Dennis J 6494 Division Hwy
 Bakker Ann 544 Yellow Hill Rd
 Birkenbach Edward 129 Maple St
 Chernovskiy Klayd 1059 Narvon Rd
 Dahya Corporation 7121 Division Hwy
 Davidson Ed 2008 Main St
 Diem Barbara A 1086 Narvon Rd
 Fisher Emanuel S 710 Red Hill Rd
 Fuller Darlene PO Box 106
 Haffis Tiffany 5849 Wertztown Rd
 Hartman Jennifer S 623 Edwards Rd
 Hutchinson Eleanor M 2499 Zerbe Rd 11
 Inspection Enterprises PO Box 012
 Kemper Beverly L, H Lyn 534 Red Hill Rd
 Kulick Erika 1068 Edwards Rd
 Lutz David 692 Yellow Hill Rd

Miller Riki L PO Box 143
 Miller William Jr 5846 Knobby Hill Rd
 Nino Jessica S 208 E Maple Grove Rd
 Patton James R Jr 2559 School House Ln
 Sandoe Donald E, Darlene 890 Narvon Rd
 Short Aundraya Marie, Barton E 1498 Division Hwy
 Short Barton E 5451 Division Hwy
 Slater Shirley C 6011 Mast Rd
 Smucker Elizabeth R, Aaron K 2414 Conestoga Creek Rd
 Starr Christie L 5781 Kingsfield Dr
 Stoltzfus Chris 6157 Spotts Rd
 Stoltzfus David 6145 Wanner Rd
 Stoltzfus David B, Ester F 534 Red Hill Rd
 Sturla Clara E, Peter L 1992 Main St
 Sudrow Sabina 1940 Main St
 Zipf Eric K 112 Shirktown Rd

Neffsville Pa 17601

Maricondo Christina M 101 Tanglewood Ln

New Holland Pa 17557

Acf Whitney A 525 White Oak Rd
 Advanced Food Products LLC 254 S Custer Ave
 Allgyer Elan 220 Redwell Rd
 Amelias 403 S Custer Ave PO Box 9
 Arnold Aloysius J, John R 221 Locust St
 Barbara Bailey A Est 146 E Franklin St 215
 Barthurst Carla 331 Don Dr
 Berrios Virginia, Mark 546 W Main St
 Bloom Michelle J, Daryl F 364 West Main St
 Bosch Jennifer L 601 W Main St Apt A
 Bruaw Wendy L 209 Tina Ln
 Brugger Edna T 621 W Main St
 C V Good Irrev Deed Trust 712 School Ln
 Cars On Demand LLC 710 W Main St
 Caruso Christian A 503 W Conestoga St
 Chapman Julie Ann, John E 522 W Brd St
 Class Geoffrey H 5041 Diem Rd
 Clifford Edward Jr 338 E Main St
 Dissinger Phillip 817 Walnut St
 Feliciano Cruz Andres Apt 218 146 E Franklin St
 Garden Spot Dist Inc 438 White Oak Rd
 Groff History Asso Fred Groff 145 W Main St
 Guyer Klein Chevrolet 22 Ashlea Gdns
 Hartenstine Leslie Marie 242 Locust St
 Huff Eleanor S 73 Holly Dr
 Kime Lillian A, Robert W 433 S Kinzer Av 120
 King Charles E, Bobbi L 308 Wissler Rd
 King Daniel J, Tara L 515 W Conestoga St Apt A3
 Kitchens Glen L 125 Peters Rd
 Kloos Stuart, Marie 433 S Kinzer Ave Apt 330 S
 Krstic Zeljko 80 Sukkwe Cw 4
 Kuipers Kenneth J Box 346
 Mares Carlos D 361 E Main St
 Martin Donna L 5235 Hammond Rd
 Martin Howard L 245 Gristmill Rd Apt 2
 Martin Marlin R 928 E Earl Rd
 Martin Paul 72 Bergman Rd
 Martin Phillip L 439 White Oak Rd
 Mcaffaden Elsie 567 Springville Rd
 Meginnis William W Apt 2 30 S Roberts Ave
 Morales Everardo, Jennifer 306 Heritage Dr
 New Holland Concrete PO Box 218
 Nguyen Jaan M 128 Willow Rdg
 Osen Barbara 572 W Main St
 Prasad Kartik 121 Ashlea Gdns
 Precision Financial Sves 145 Linden Grove Rd
 Quality Floors Inc 870 E Main St
 Richards Helen C Est, Richard M Exec Linda Kling Esq
 131 W Main St
 Rosales Elizabeth 113 Edgewood Dr
 Russo Regina F 241 S Railrd Ave
 Scharf Frederick E Jr 73 Holly Dr
 Sebastian Denise A, Craig A 121 W Conestoga St
 Sliker Susan 124 W Main St
 Smucker Rachel L 234 Hill Rd
 Snyder Richard K, Cindy L PO Box 264
 Sova Jacqueline P 149 E Brd St Apt B
 Stoltzfus Ike King 2758 Division Hwy
 Stoltzfus Katie S 458 Lynch Rd
 Struss Thomas G 85 Ashlea Gdns
 Taylor Richard H Sr 34 Ashlea Vlg
 Thang Rai 70 Ashlea Gdns
 Thompkins Donna L 360 E Main St
 Triangle Comm Inc 940 W Main St
 Wagler Ellen F, Ira 995 W Main St
 Wallace Kenneth, Emily RR 1
 Wandishin Edward M 433 S Kinzer Ave 260
 Wardell Richard D 22 Village Ln
 Weldy Brian M 264 White Oak Rd
 Wentz Weaver Kling Good Harris Llp Est Marian Sheaf
 132 W Main St
 Whary Wendy L 209 Tina Ln

New Oxford Pa 17601

Hindman Arlene, Russel RD 2

New Providence Pa 17560

21st Century Solutions LLC 15 Farmington Way
 Adsitt Cynthia J 28 Echo Valy Dr
 Burkins Mildred J 319 Cinder Rd
 Chandler William 61 Ridgedale Ave

Chapman Ford of Lancaster 701 Pine Boulevard
 Christ Martha 620 Lancaster Pike
 Daddiego Joseph V 581 Pennsy Rd
 Dietrich Benjamin, Ruth E 412 Dogwood Ln
 Farmer Susan Greene 344 Schoolhouse Rd
 Haines Robert D, Audrey F RD 1 Saw Mill Rd
 Hamed Carolyn A 407 Dogwood Ln
 Henderson Stanley 14 Tyler Dr
 Huss Bonita 480 Truce Rd
 Kemrer Michael 436 Truce Rd
 Klingensmith Carol A 14 Tyler Dr
 Nadu Samuel 560 Truce Rd
 Prozzillo Jessica J, Denise M 635 Lancaster Pike
 Scott Ruth H 25 Stump Rd
 Shirk Barry W, Kathy E 1 Woods Dr
 Turley Ashley 701 Pine Boulevard
 Veith Caitlin E 381 Lancaster Pike
 Winey Daniel, Betsy 595 Pennsy Rd

Paradise Pa 17562

Barrage Lawrence Scott, Lawrence E 4221 White Oak Rd
 Esh Elmer B, Mary L 8 Fernwood Dr
 Glick Jesse B 256 S Vintage Rd
 Groff Mary J RD 1
 Henry Gilda M, Leah M PO Box 66
 Karr Violet RD 1
 Knosp Marie E 3136 Lincoln Hwy E E
 Kreider Ginger J 1850 Mine Rd
 Lapp Christ 20 Sandstone Dr
 Meyer Miriam Grace 3125 Lincoln Hwy E
 Moore Robert RR 1
 Motel 6 Millinville 3127 Lincoln Hwy E
 Myers Constance M, Raymond E 3 Greenfield Dr
 Rounds Connie A 76 W White Oak Rd
 Rubi Darwin F 3140 Lincoln Hwy E Apt 2
 Sunrise Real Estate Dev LLC S Patel 3127 Lincoln Hwy
 East
 Waples Helen M 1903 Belvedere Ave
 Zimmerman Ella PO Box 218

Peach Bottom Pa 17563

Aamj Hauling Inc 1125 Pilgrims Pathway
 Benjamin Julia E 2617 Robert Fulton Hwy
 Breniser Barry W 1 Jubilee Park
 Carr Janet 196 Arcadia Trace
 Hanks Betty M 101 Fite Dr
 Harris David S 107 Pilotown Rd
 Heath Ronald Jr 229 Goat Hill Rd
 Hogarth Virginia M 405 Cir Ln
 Jones Tammy L 232 Goat Hill Rd
 Lancaster Mazda 131 Grubbs Corner Rd
 Lefever Robert L 879 Goshen Mill Rd
 Lewis Irene E 1994 Lancaster Pike
 Marshall Roy D 143 Peach Bottom Rd
 Mcadams Sanra, Gary 2202 Robert Fulton Hghy
 Miller Terry L 220 Cooks Landing Rd Apt 4
 Piepszowski Daniel R, Anna M 106 Peach Bottom Rd
 Pipkin Lisa 1221 Goshen Mill Rd
 Purcell Rachael V 131 Grubbs Corner Rd
 Seale Debra S 410 Pilotown Rd
 Short Aundraya M, Carla J Fuches 114 Fuches Dr

Pequea Pa 17565

Baker Nadim R 9 Laurel Ct
 Ball Ruth A 924 Gardner Rd
 Catherine S Goodrich Trust 37 Four Oaks Dr
 Coulo Valerie J 102 Frogtown Rd
 Daugulis Osvalds 1311 Pennsy Rd
 Flood Matthew 651 Martic Hts Dr
 Floretta Adheline 75 Creamery Rd
 Goodrich John C 37 Four Oaks Dr
 Haldy Curtis S 102 Frogtown Rd
 Hess Mary A PO Box 94
 Houck Myrtle J 222 Red Hill Rd
 Jackson Judith M 668 Bridge Vally Rd
 Lerro Desiree 81 Westview Rd Echo Knoll Farm
 Ramos Fleix Jr, Yvette 4 Frogtown Rd
 Roadman Geraldine E House Rock Rd
 Sangray Emma RT 1
 Schneider Sylvia 72 Loop Rd E
 Soders Keith 66 Covered Bridge Rd
 Way Dennis 566 Frogtown Rd

Quarryville Pa 17566

Alvarado Eddie 115 Pond Rd
 Aselage Barbara P Box 503
 Bair Leroy H 308 Conowingo Rd
 Bairs Codorus Mennonite Cemetery 308 Conowingo Rd
 Butler Elwood S, Lisa M 1275 Dry Wells Rd
 Counts Marion 57 Loop Rd
 Cross Thomas 115 E 2nd St Apt 12
 Culler Jacquelyn 1110 E Jason Creek Hollow Rd
 Deguzman Michael S 1022 Spring Vally Rd
 Dutch Valley Auto Works 161 Eden Rd
 Edwards Crystal 353 Camargo Rd
 Fonseca Benjamin 1431 Lancaster Pk
 Four Sons Glass 14 Ann Place
 Gibson Jeremy M 1229 Lancaster Pike
 Gleason Colleen J 168 Wesley Rd
 Graybill Catherine RR 1
 Griff Kimberly K 415 Hillcrest Ave
 Griffith Warren E 415 Hillcrest Ave

Heiser William J 246 S Lime St
 Heisler Dennis L, Tracy A 45 Sunset Dr
 Hough Glenn, Amy PO Box 123
 Houle Stephan 204 Oak Bottom Rd Apt 1
 Kauffman William P 1230 Vally Rd
 Lacey Jeff 315 Lamparter Rd
 Landis Goldena T, Robert J PO Box 187
 Leonard Dale E 16 S Lime St
 Lorah Lawrence L, Esther F RR 3
 Marshall Syra 70 Oliver Dr
 Martin George 1404 Groffdale Rd
 Medowell Doris A Est 648 Hopkins Mill Rd
 Musser Nathan S 118 Bushong Rd
 Myers Robert E 46 Byers Dr
 Pringle Naomi W 102 Groffdale Dr Apt 2
 Quarryville Library 357 Buck Rd
 Ranck Lester H, Mary R 609 Ctr Rd
 Reath Robert 128 Buck Hts Rd
 Rivera Hendricks Mildred 1140 River Rd Apt A
 Rural Housing Svc Isaosa Atima PO Box 123
 Samberg Gar DO 34 Fawn Dr
 Shelley Barbara 28 Spring Side Dr
 Smyth Christopher P 494 Ctr Rd
 Todd Walter L III PO Box 691
 Tortorelli Joseph K 161 Eden Rd
 Trost Jeffrey T 321 S Church St
 Welch Michael, Tara 336 Blackburn Rd
 Wilfong Lester RD 2
 Wilson Diane J, Don M 413 Groffdale Rd
 Zander John C Jr 1433 Lancaster Pike

Reamstown Pa 17567

Evangelista Anne E PO Box 69
 Good Gary R PO Box B 115 N Reamstown Rd
 Nagle Michael T 41 N Remastown Rd PO Box 17
 Schlack June E 40 Church St

Reinholds Pa 17569

Abreu Carmelo C 354 Staver Rd
 Asroff Beverly D 55 Cedar Ct
 Augsburg Andrew F 745 Galen Hall Rd
 Becker Catherine H 716 Vinemont Rd
 Binmer Sadie 1237 W Swartzville Rd
 Blazjewski Stanley, Joanne 105 Sunrise Ln
 Campbell Rich E 6 Market St
 Comeau Bonita 80 Vera Cruz Rd
 Cuthbert Pamela S, Emily J 1475 Texter Mountain Rd
 Eyrich Cynthia A 220 Whitehall Rd
 Fanning Peter M 325 Laurel Ridge Rd
 Fisher Melissa S Creamery Rd
 Frankfurt Judith L 3267 E Galen Hall Rd
 Green Howard 1173 Fritztown Rd
 Grubb Penny J 37 Keener Rd
 Gutshall Ronald R 2205 S Galen Hall Rd
 Hagy Gary E II, Gary E, Carole 116 Witmer Rd
 Kerchner Kathryn Est Stoudsburg Village 8 Market Plz
 Krick Michelle S 250 Swamp Church Rd
 Leek Allen, John W, Jeanne RT 897
 Martin Crystal, Rodney 284 W Swartzville Rd
 Martin Jay Clair 500 Old Staver Rd
 Mickey David J 12 Highland Ct
 Moyer James J 3111 N Reading Rd
 Moyer Richard D 2 Spruce Dr
 Roseboro Jan E 107 W Main St
 Schaeffer Betty Est 835 Dogwood Dr
 Semper Fi Powerwash Inc Darrin J Weaver 126 Royal Horse
 Way
 Sgutshall Jo Ann 2205 S Galen Hall Rd
 Sheffield Carolyn J 268 Mtn Top Rd
 Swavely Robert 49 Misty Meadow Dr
 Taylor Dorothy L, A Ralph 150 Mechanic St
 Testut Alfred E 350 Brunners Grove Rd
 Wanner Richard J 1 Vinemont Rd
 Weaver Darrin J 126 Royal Horse Way
 Wenzel Erla H 101 W Main St
 Windham Nathaniel Lee 220 Resh Rd
 Yarus Lance O 700 Laurel Ridge Rd
 Yocklovich Angela B, Sheri 95 Sunrise Ln

Refton Pa 17568

Kegel Ariel, Laurel Box 94
 Kettering Dawn S Box 94

Rheems Pa 17570

Cardonaneagon Elvin 156 W Harrisburg Ave
 Cardonazayas Ernesto 156 W Harrisburg Ave
 Drumheller Carl PO Box 2
 Perezperez Florentino 156 W Harrisburg Ave
 Wagner Joanne 124 Greder Ave Lot 6

Ronks Pa 17572

Advanced Solar Industries LLC 3530 W Newport Rd
 Chryst Dana 60 N Ronks Rd
 Demange Clara P 10 Jordan Dr
 Eastbrook Pension Trust 29 Eastbrook Rd PO Box 309
 Elmer Esh K 2874 B Stumptown Rd
 Esh Lloyd E 2851 Lincoln Hwy E
 Fisher John R 2576a Bachmantown Rd
 Ginley Mark M 366 Keneagy Hill Rd
 Hoover Painting Researching
 Kauffman Marvin 16 Cherry Hill Rd
 Lefever Gladys 13 Jordan Dr

Pannebecker Dale 73 Taylor Dr
 Perry Robert J 87 N Ronks Rd
 Petit Demange T L 10 Jordan Dr
 Schaefer Kimmel R 376 Hartman Bridge Rd
 Smith Jennifer J 3015a W Newport Rd
 Snyder Jacqueline M, Jason G PO Box 44
 Stoltzfus David B Jr 36 S Soudersburg Rd
 Walker Devin 280 Esbenshade Rd Apt A
 Wergler John E RR 1
 Zug Mary K, Lori Wenger 65 Paradise Ln

Salunga Pa 17538

Goldfarb Childred Archie H, David 26 W Main St
 Newswanger Paul S Est 51 Summer St
 Osowski Edward J 184 C W Maine St
 Rhoads William D 67 Autumn St

Silver Spring Pa 17575

Pain Center of Delaware PO Box 246
 Rk Connection Inc PO Box 287

Smoketown Pa 17576

Stoltzfus Merv 2435b Old Philadelphia Pike PO Box 236

Stevens Pa 17578

Carvell Morris 40 Stevens Rd
 Eshleman Brian J 26 S King St
 Fair Jeffrey S 26 School Ln
 Gordner Rebecca 1227 Pieffer Hill Rd
 Harrower Christopher A 65 E Smt Dr
 Hemling Charles RT 1
 Hess George M 28 Oak Ln
 Hooper Dawn S 25 Summers Dr
 Hoppman Dion C 41 School Ln
 Johnson Yolanda 150 N Reamstown Rd
 Landis Larry A 275 W Mount Airy Rd
 Mohn Jason R 1381 Forest Hill Rd
 Redners Quik Shop 1304 N Reading Rd
 Schannauer Jacob 500 Mt Airy Rd Lot 6
 Schwebel Clarence, Helen R RR 1
 Soden Christopher S 204 Stonecrest Ct
 Spitler Kathy A 35 Summers Dr
 Styer Peter H 855 Matthew Dr
 Sweigart Nancy 1025 A Girl Scout Rd
 Walker Jean 1419 N Reading Rd
 Wanner Richard, Dennis L Kopp 1 Westwood D
 Werner Pauline K 126 E Church St
 Wilson Minnie RD 1
 Zimmerman Carl H RR 2

Strasburg Pa 17579

Bursan Dorin L 313 Coppersmith Ln
 Cameron Patricia L 15 Miller St
 Chernux Leo 2517 Book Flower Ln
 Conforti Peter 275 Wilton Dr
 Currne Jack E 128 Miller St
 Dupree Michael 1132 Hampden Dr
 Dupee Patricia A, Michael A 1132 Hampden Dr
 Dutt Betty M RR 1 Box 377
 Garden Spot Bowling 226 N Decatur St
 Glacken Barbara Wert 26 Funk St
 Haun David 896 Winter Hill Rd
 Helen B Frantz 33 5th St
 Herr Caroline D 54 Reservoir Rd
 Herr Matthew 975 Miller Rd
 Herr Paul 19 Clearview Dr
 Hilt Evelyn A 115 E Main St
 Kametz Lucille Est 855 May Post Office Rd
 Kaminoff Stephanie M, Joshua 1566 Lime Vally Rd
 Leachey Larry M, Larry RR 1
 Leaman Carl E 108 Main W
 Lewis Financial Inc 1305 Village Rd
 Longleaf Corp Pres Harold Wiker 1 E Main St
 Mccullough Michael R 206 Georgetown Rd
 Minahan Mary Estate 977 Miller Rd
 Northgate Condominium Asso 300 N Jackson St
 Phillips Truby 69 Clover Ave
 Rampaul Beverly H 1816 White Oak Rd
 Rynier John A Jr, John A 228 Miller St
 Sebelist Sylvia A 206 Miller St
 Simkiss Aline M 202 Tinsmith Ln
 Smith Matthew J 25 W Main St
 Welk Harold D 208 Little Beaver Rd
 Williams Steven A, Terri A 11 Creekview Ln
 Winters Betty E 49 E Main St
 Yankovich Carole L 239 Georgetown Rd Apt B
 Yoder Christopher D 1434 Village Rd
 Zaccaria Mary 1106 Hampden Dr
 Zook Mattie R, Aaron S 620 White Oak Rd

Talmage Pa 17580

Heaton John W Jr PO Box 23
 Trimble Georgeanna 330 S State St PO Box 372

Terre Hill Pa 17581

Acorn Equipment Ltd PP Box 180
 Brane Linda Box 743
 Brown A Kathryn 1362 Union Grove Rd
 Coblentz Chris PO Box 708
 Eberly Abby L PO Box 234
 Eby Matthew C 1007 Lancaster Ave
 Hurst Roy 1348 Union Grove Rd

Kirkpatrick Kevin W, Diane C PO Box 519 404 W Main St
 Lauria Elvera R 216 New St
 Mahoney Edward J PO Box 453
 Reese Gerry Ray PO Box 604
 Stirk Lori A PO Box 236
 Waldron Nathaniel 111 E Main St PO 33
 Weaver Melissa, Michael PO Box 502
 Zimmerman Clair B 100 N Hill Rd 25

Washington Boro Pa 17582

Beach Dorothy E 119 Carol Dr
 Burkholder Larry E 250 Penn St
 Debarr Robert J 100 Spring Meadow Ln
 Enterline Adam 3143 Anchor Rd
 Guiles Michaelle 441 Shultz Rd
 Hapke William P 2229 River Rd
 Killeffer Robert G RR 1
 Mead Robert A 387 Penn St
 Meadows Janice M 109 Catalpa Ln
 Miller Jeffrey Est 112 Catalpa Ln
 Rutter Jefferey PO Box 69
 Snyder John J Box 40

West Willow Pa 17583

Supnick Fred PO Box 1055

Willow Street Pa 17584

Ammlung Charles C, June E 300 Willow Vally Lake Dr
 Apt C-102
 Bagdasarian Elenore G, Andrew Willow St
 Barker Alvin H, Esther 112 W Kendig Rd
 Beard Louise 300 Willow Vally Lakes Dr
 Boyd Theresa 300 Willow Vally Lakes Dr
 Brubaker John W Jr 232 Peach Bottom Rd
 Brunning Theresa A 113 Locust Ln
 Bushek Paul L 111 Sandstone Dr L
 Carlyle Kimberly 783 Millwood Rd
 Clark Barry E S W Willow Dr
 Cole Michael 150 W Willow Rd
 Crouses Body Shop 37 Corn Planter Rd
 Engroff Kevin 2706b Willow St Pike
 Erb Michelle L, Gary R 203 Sidehill Tr
 Groffs Heating 3012 Willow St Pike N
 Hartman Marjorie M 300 Willow Lakes Dr Apt B4 Apt B4
 Hickey Christopher A 131 Herrville Rd POA
 John E Hickey Jr
 Jackson Judith 1441a Eshleman Mill Rd
 Johnson Phyllis E 75 Cherokee Rd
 King Andrew B 2534 Willow St Pike N
 Kneisley Douglas A 204 Herrville Rd PO Box 219
 Kopp Karen 37 Corn Planter Rd
 Lyall John D 300 Willow Vally Lakes Dr Apt
 Mccall Joshua D 87 West Boehms Rd
 Megarrity Mary A 204 Herrville Rd
 Myers Karen 8 Parkview Dr
 Nguyen Thien 2600 Willow St Pike Ste 303
 Pfeiffer Kimberly J 2926 Willow St Pike N
 Putnam Grace L 300 Willow Vally Lakes Dr Apt 201
 Richards Paul 110 1st St
 Sellers Yinger Llp 2819 G Willow St Pike
 Sharpless Mary L 5 Barbara Ave
 Thomas William J 1507 Beaver Vally Pike
 Tomlinson Christopher B 739 Pennys Rd Apt 1
 Vonnieda Gayle E 1 Cobblestone Dr
 Webb Joshua 1570 Beaver Vally Pike
 Weber Michael E RR 1
 Wenger Rhoda 313 Carol Lynn Dr Apt 2
 Wilfong Wayne P 575 Millwood Rd

Witmer Pa 17585

King Sarah S Box 52

Lawrence County

Bessemer Pa 16112

Beadling Raymond Jr 28 5th St
 Benninghoff Phillip J 531 State Line Rd
 Boyt Joseph L 42 E Poland Ave
 Davidson Christine 156 W Beechwood
 King Margaret 202 10th St
 Lyons Reagan L 1115 East Poland Ave
 Magno Ronald 850 Columbiana Rd
 Musser Daryl E 531 State Line Rd
 Palmieri Donald 7 S Main St
 Percic Irene T PO Box 52
 Percic Richard 60 S Poland Ave
 Pusnik Katherine P 11 N Main Apt 313
 Silhanek Patrick J 15 E Stewart Ave
 Swogger Annabelle 901 S Main St

Edinburg Pa 16116

Bohn Rudolph J Est 4836 W Main St
 Churchfield Vernon 3418 Matthews Rd
 Citansky Virginia M PO Box 283 RR 2
 Gadzia Jennie E RR 1
 Hooks Kylee 171 W Branch Dr
 Jones Dorothy M 152 Canal Ln
 Jones Dorothy M Twilight Trailer Ct Lot 107
 Kaufman D C PO Box 132 Clay St
 Leathers Shirley J 5099 W Main St
 Macri Thomas 141 Keith Ct
 Miller William Box 116 Ambrosia Rd

Pelini Christopher, Kellina 136 Bluebird Ln
 Shaffer Betty 3418 Matthews Rd
 Spohn Brian M 5400 Erie St
 Timlin Tina M 127 Sparrow Ln
 Wilson Donald 3548 W State St

Ellwood City Pa 16117

Adams Ralph H Country Club Dr
 Alden Vernon G 705 Meadowland Ave
 Andrews Martin J, Matthew M, Mark C Box 7155 Country Club Rd
 Ault John, Patricia Est 421 3rd St
 B B Mini Mart 2335 River Rd
 Bartle Benjamin B, Fred W 207 14th St
 Battaglia Debora L, John A 121 Tr Dr
 Baxter Shannon 205 Entrance Dr
 Beinhauer Aaron Conrad 937 Portersville Rd
 Bentel Howard A 1196 Country Club Dr
 Berezniak And Zimmara 603 Crescent Ave
 Berezniak Ethalia M 425 Wayne Ave
 Berezniak William T 1212 Lawrence Ave
 Bingle Donna L 410 Short St Apt T10
 Blazak Henrietta K 214 State Ave
 Bokor Jacquelin R 1044 Aetna Dr
 Bostrom Janice 500 First Ave
 Brown Emma RD 2
 Cahill Kathryn J 600 1st Ave
 Carmichael Linda S 224 Line Ave
 Carosi Dan 1 Rosannah St
 Chandler Jessica M 301 Hazel Ave
 Citizens Publishing & Printing Co Barbara Wel Citizens Pub & Printing Co
 Collins Virginia Contino 423 6th St
 Contino William Jr 525 Hansen Ave
 Copart Auto Auctions PO Box 270
 Costantino Eugene R 314 Wayne Ave
 Dambrosio Ann B RD 3 Box 7945
 Damore Ruby 507 Crescent Ave Gra Upr 41 02
 Desanzo Eric Michael 808 Park Ave Apt 2
 Dibenedetto Ida 111 Shadyrest Rd Apt 402
 Dodds Paul E 423 Wayne Ave
 Dominelli Joseph, Shirley A 320 Morrison Ave
 Donovan Rita R 787 Garrett
 Duncan Sara D 220 Hazen Ave
 Fanto John J 14 Len Ave
 Fazebaker Ida E RR III Box 7765
 Ferrante Steven A 630 Crescent Ave Apt 116
 Feruchie Sylvester 520 Morningstar Dr
 Fisher Michael, Cheryl 1635 Squaw Run Rd
 Flesicher Sara T 126 Orchard Ave
 Frisk Mary 522 Pershing St
 Geddes Virginia A 806 Beechwood Blvd
 Geddes William E 624 North St
 Giancola Margaret E 219 Grim Ave
 Gregg Robert E OD 132 4th St
 Gruber Eric 118 Whieldon Ave
 Haine Amanda I 319 4th St R
 Hamilton Margot H 123 Grim Ave
 Hand William R, Beatrice 201 Orchard Ave
 Hawks Cynthia 309 Crescent Ave
 Hazen William A 416 Rear Francis
 Herbert Helen Est 316 Petain St
 Herbert Martin 316 Petain St
 Hillman Howard E Sr, Howard E Jr 304 Pershing St
 Holiday Inn Springfield PO Box 980
 Honneffer Cassius E 1317 Woodside Ave
 Houk Jeffrey 400 Rose St
 Huntington Bank Pa252 - Corporate Security 700 Lawrence Ave
 Innocent Clara Est RR 2
 Jamison Kathleen L 125 Grandview Rd
 Jeannette Frank Jr 1225 Ctr Ave
 Johnson Daniel 306 Stamm Hollow Rd
 Kasun Anthony Est 224 Park Ave
 Kelly Cynthia, Willis, John 2790 Brighton Rd
 Keul Darlene J 503 Glade St
 Kia Motors Finance Co 301 Hazel Ave
 Kimmel David 435 Wampum Ave
 Kirsch Nicholas 126 James Dr
 Kwik Pik 3134 6th St & Beaver Ave
 Latimer Lena 120 Pittsburgh Cir Apt 3
 Lawton Raymond 620 Hazel Ave
 Lmm Enterprises Inc, Mr Electric PO Box 311
 Lutz Alan 922 Crescent Ave
 Maccullough Craig C 513 Spring Ave A
 Magargee Jeffrey M, Bonnie 1826 Line Ave
 Main Charles 630 Crescent Ave Apt 1
 Mancini Daniel 430 Beatty St
 Martin Juanita J, 151 Bennett Dr
 Mccaslin Kevin J 118 Wampum Ave
 Mcclelland Ida 304 Rear Park Ave
 Mcelwain Brothers Paint 840 Lawrence Ave
 Mchattie Hazel G RD 2 Rustic Park
 Mckim Dainy T 311 10th St
 Mcmunn Robert L 102 Whieldon Ave
 Medart Inc, Lisa Lacava 600 2nd St
 Mehaffey Margaret L 918 Sunset Blvd
 Mick Carl Jr 112 French Wy
 Mike Kristen M, Timothy M 501 Morningstar Dr
 Miller Carlene P 126 Oak St Apt A
 Minter Betty J PO Box 265
 Miskolcze Linda Darlene, Elaine RD 3 Box 7535

Moskal Mary 59 Portersville Rd
 Moszan Joan E 918 3rd St
 Novakovich Rebecca 415 Chapel Dr
 Paglia Joseph A, Dana L PO Box 324
 Paris Stella A RR 1 Box 269
 Patterson Karen L 900 Grandview St
 Paul Doris E, Mary A 302 Mt Vernon Dr Pinecrest Manor
 Apt 4
 Pelliccioni Ethel Est 507 SR 288
 Pifer Nancy E 616 4th St F
 Platek Margaret M 516 Division Ave
 Rahall Lucy E 1000 Beechwood Blvd
 Raman Jeffrey W RD 3 Box 7945
 Reilly Vincent J Est Esb Bank, Rose Pieri 600 Lawrence Ave
 Reinhardt Mark 415 Chapel Dr
 Reynolds Patricia 10 Glen Ave
 Rice Robert E 531 Smiley St
 Richards Stephanie L, James Craig 116 Hazen Ave N
 Ridenour Brian L 1867 Mercer Rd
 Robinson Rosa 217 Fountain Ave
 Rossi Frank 403 Line Ave
 Roth Frederick, Frisk Law Firm 303 5th St
 Rusnock Rose M 106 Duncan Ave
 Santry Dolores 1805 Wampum Rd
 Schafer Joshua 524 Ore St
 Schuller Elizabeth A, Edward F 3883 Chewton Wurttemberg
 Rd

Scervo Dominick, Dorothy 224 Patricia Dr
 Scervo Dominick, Dorothy PO Box 288
 Scervo Dorothy V, Dominick 111 Green Ln
 Severn Lawrence J 1790 Windover Ave
 Showalter Daniel M 109 Whieldon Ave Rear
 Silvester Frances 622 Wayne Ave
 Smith Mary Wimer 111 2nd St
 Spratley Nancy 217 Fountain Ave
 Stark William K 561 Morningstar Dr
 Stephenson Clara J, Leonard 320 Crescent Ave Apt 3in
 Stickle Eva 816 Old Zelenipole Rd
 Stone Richard 103 Mckim Way
 Stoner Rose K 955 Woodside Ave
 Stoner Stanley J, Rose K 955 Woodside Ave
 Swinehart Larry 620 Hazel Ave
 Thompson Jean 120 Madison Ave
 Toscano John Est 816 South St
 Vrankovich Matthew N 125 Portersville Rd
 Welsh Doris D Northview Estates 202a 945 Border Ave
 White Dav 513 4th St
 Whitting Tammy 284 Portersville Rd
 William Harry C Est 204 Martin Ave
 Willtrout Dorothy J 524 Newton Ave
 Wooster Ronald E 436 Glen Ave
 Young Dorrie 738 Harmony Fisher Ave
 Yurkovich Harold 411 2nd St
 Zona Deborah 212 Gartley Ave

Enon Valley Pa 16120

Culler Joshua A, Jessica 107 Scott Wallace Rd D
 Hogue Tom 744 Wampum Mt Air Rd
 Krywicki David A, Clara RD 2 Box 101
 Leslie Ethel M 831 Leslie Rd
 Mccann Joseph 1142 Main St PO Box 272
 Stanley William C 553 Kaufman Rd
 Woolonich Kathryn, John 2149 Old Enon Unity Rd
 Workman Philip L 363 Anderson Rd

Hillsville Pa 16132

Fin Chrysler PO Box 34
 Fischer Theresa PO Box 335
 Grice Walter E Jr PO Box 392
 Kuykendall James PO Box 34
 Tresnowsky Marie PO Box 392

New Bedford Pa 16140

Morrison Jean Est, R PO Box 418
 Shiderly S PO Box 311

New Castle Pa 16101

3 Friends & Me Inc 1001 Adams St
 Abraham Mary, Alex 1329 Pennsylvania Ave
 Allison Paul H, Paul Sr 1002 Shaffer Rd
 Anderson Harriet W Wash
 Antonini Michael A III 804 N Mercer St
 Ardelji Frank G 3410 W Pittsburgh Rd
 Artis Jon 125 Croach Rd
 Balbo Mario 1145 Pin Oak Dr Apt 1a
 Bales Esther A, James J 125 W North St Apt 213
 Barber James 101 S Mercer St Ste 306
 Barkay Amber 308 Berger Pl Apt 1
 Barnes Gary L 933 Winslow Ave
 Bartley Emma Mae Est Thomas W Leslie Esq 25 N Mill St
 Benson Mark 272 Carbone Dr
 Bintrin Builders 204 Hoover Rd
 Birney Doyle 222 E Wallace Ave
 Bodziach Laura Est 899 Bodziach Rd
 Boller Tiffany 5 E Wallace Ave Apt 305
 Bordonaro Jill 1233 Huron Ave
 Bosmewen Beulah R 701 Harmony Baptist Rd
 Braho William J 1120 Grigsby St
 Brightshue Jessie, D 423 Friendship
 Brizidine James 23 Bluff St
 Brown Frederick Est 904 Woodland Ave
 Brown Louise 14 S Front St

Bullano James P Est 2535 Willowhurst Cir
 Buntman Larry A 933 Harrison St
 Bupp Dennis L 1103 Wilmington Ave
 Burkot Idagenne Jolene 101 E Lincoln Ave
 Burleson Evelyn R 8 Moody Ave
 Burnett Robert Jr 347 Shaw St
 Caiazza Angela M 215 E Leasure Ave
 Caiazza William A 116 Phillips Pl
 Calvert Margaret J, Harry Jr 307 E Edison Ave
 Camera Victor V Est 717 Cunningham Ave
 Capece Dexter F, Dexter 518 S Scotland Ln
 Carik Edward J, Mary L 1607 Moravia St
 Carlson Jack E 953 Mt Herman Church Rd
 Castle Wash Services Inc 2504 Ron Dr
 Chamberlain Barbara L 1230 Finch St
 Chmielowski Casimir 225 Weaver St
 Churchfield Margaret, Vernon 637 Harmony Baptist Rd
 Cibula Anne 25 N Mill St Ste 403
 Cioffi Mabel 1421 Wilson Ave
 Cioffi Pat, Joe 1609 Harrison Ave
 Clark James E 43 Savannah Gardner Rd
 Classico Foods 275 Commerce Ave
 Collette Janet 3606 Harlansburg Rd
 Conlon William T Jr 121 E Moody Ave
 Conners Hilda F 715 Young St
 Conrad Herman W 113 W Wallace Ave
 Conti Elizabe 407 S Walnut St
 Conti Stephen R, Richard J, Jean 117 Vine St
 Cooley Laverne H 520 Friendship St
 Corbin Richard L 458 Moore Ave
 Covelli Mike Jr 92 S Lee Ave
 Cubellis Anna Funeral Tr RR 6
 Cumpston Lorine E 2318 Mill Bridge Rd
 Cunningham Genevieve 125 W North St 429
 Cupido Concetta, Robert V 1008 Cunningham Ave
 Cupido Lois E 101 S Mercer St
 Curry George W 311 Fern St
 Czywinski Stella 1801 Moravia St
 Dandra Stephanie Jo, Michael J, Dante D
 950 Old Princeton Rd
 Daves Market 438 E Long Ave
 Davis Kathleen 380 Heckathorne Rd
 Davison Howard S Jr 813 S Mercer St
 Defrank Gary A 501 East Lutton St
 Dehass Dorothy, Tom 319 Shaw St
 Dehass Tom 319 Shaw St
 Delio Carol L 418 Karon Dr
 Demarco Dorothy Est 1116 S Mercer St Apt 309
 Demarco Michael Jr 1005 Maryland Ave
 Derosa Bakery 819 Junior High St
 Devasil Greek 368 1/2 E Washington St
 Dorothy Arnold 133 E Edison Ave
 Duckworth Jessie 630 Raymond St
 Ed & Don Decarbo Funeral Home 941 S Mill St
 Edeburn Marcia Ann 312 E Leasure Ave
 Ench Ruth W 1512 Wilson Ave
 Emery Ralph 20 W Washington St
 Evanoski Charles 2420 Woodland Hills Dr
 Evans Dwayne, Lydia 915 Winslow Ave
 Evans Harry E 312 E Leasure Ave
 Faronne Frank J 138 Park Ave
 Felasco Gary 419 E Lutton St
 Ferguson Jackie L Est 532 Grange Hall Rd
 Fisher Steven J 119 Park Ave
 Fitzpatrick Alice 528 W Washington St
 Fitzpatrick Lynne RR 2
 Flesher Mary Est 226 N Cascade St
 Fountain Restaurant 28 E Washington St PO Box 782
 Francis Merle E 108 Taylor St Rear Apt
 Freese Frederick E 136 E Winter Ave
 Frenkel Eugene J 125 W North St Apt 306
 Fritz Mark D 1310 Hamilton St
 Furchaw Nina 108 E Laurel Ave
 Gabriel James J 424 Waldo St
 Gabriellson Ingela M 59 Fields Dr
 Gallagher John V 1803 Hamilton St
 Gallo Carmen 9 N Mercer St
 Gervase Roxine L 1013 Hazel St
 Gibson Roger 849 Frank Ave
 Golmic Andrew Est 926 Ryan Ave
 Gosztyla Verna 125 W North St
 Grata Josephine H, Michael M Delaware Ave
 Grego Carlo K, Jenny A 912 Loraine Ave
 Grossman Edward 241 West Moody Ave
 Hackett Charles W 1942 Moravia St
 Hall Thomas 2501 Wilmington Rd
 Hamilton Melissa V, Chad R 813 Albhorn Ave
 Hannon Helen K 109 Phillips Pl
 Hannum Cody 720 Gardner Ctr Rd
 Harris Angela B 503 Waldo St
 Havranek John F 3028 George St
 Haybarger Mary 2 Boroline
 Helmer Bernard T Epworth St
 Hernandez Mark 603 W Madison
 Hickman Gary L 224 E Wallace Ave Apt 3
 Hoover Ruth A 1110c Crestview Gdns
 Houston Patricia 731 Brooklyn Ave
 Houston Richard Jr 1529 Old Buttler
 Isabella Teresa, Joseph 1115 N Croton Ave
 Johnson Evan 822 Morton St
 Johnson Kenneth 532 Epworth St
 Johnson Marie 1235 E Washington St

Johnson W M Jr, William M 1018 W Washington St
 Jones Robert A 1012 Beckford St
 Karns Dale W RR Box 538
 Karns Louise 630 Raymond St
 Kaufman Rebecca 4348 Hollow Rd
 Kelly Cecelia F 2914 W State St
 Kerr Mary RR 2
 Ketzell Glenn E 1135 Village Ln
 Kimmel William T 532 Rose Stop Rd
 Knickrehm J 905 Butler St
 Kolodziej Walter F 56 High St
 Koon Rodney 112 E Leasure Ave
 Kosto Richelle 510 Waldo St
 Kotch Kathleen 412 Bartram Ave
 Lascola Michael 2001 Wilson Ave
 Layton Francyne G 412 E Meyer Ave
 Leishman Phyllis A 9 N Mercer St
 Lemmon William, Mary 207 Holton St
 Levine David 511 N Jefferson St
 Liskooka George 410 Smithfield St
 Llewellyn Robert S, Flossie L 1419 Jackson Ave
 Lorenzo Allen 1140 Parkwood Ct Apt 10
 Maglioeca Dominic 510 E Division St
 Maitland Jesse 3851 Harlansburg Rd
 Malcolm Jennifer 1601 Huron Ave
 Mancino Jo 1116 S Mercer St Apt 309
 Manifran Brandon 1619 Stanton Ave
 Manifrang Rachel 1619 Stanton Ave
 Marchelletta Anna 202 Park Ave
 Mario Balbo 1145 Pin Oak Dr Apt 1a
 McCormick Joe C 1210 Williams St
 Mcknight Angela P, Tony L 208 Richlieu Ave
 Mcnamara Agnes 300 W Glen Moore
 Mcnaughton Christopher L 910 Clarence Ave
 Mcquiston Barbara, Charles 816 Carson St
 Mcquiston Charles 816 Carson St
 Medure Patricia Toney 917 Woodland Ave
 Meeder Ross 230 Wick Ave
 Michalokko Alice M Est W Thomas Andrews Admin
 25 N Mill St 403
 Miller Jessica Renee 506 Erie St
 Miller Sylvia M 4923 Old Pittsburgh Rd
 Miscimarra Fred 1404 Hamilton St
 Moore Laverne 1213 Finch St
 Moorhead Doris 725 Paul St
 Moraldi Rudelle, Rudolph 3715 Hollow Rd
 Mundell Margaret E 346 Old RT 19
 Murphy Cleda B, Donald C Hogue 2901 Ellwood Rd
 Myers Richard A 3589 Harlansburg Rd
 N C Off 2006 W State St
 Naji Mohammed 1000 S Mercer St
 Nared Olga M 231 Avalon Dr
 Natale Frank A II 408 N Beaver St
 Nathan Lawrence 1105 Pin Oak Dr 2c
 Neining Robert E 606 Gardner Ctr Rd
 New 50s Diner Butler Rd
 Nickens Florence D 3048 McClelland Av
 Nicks Inc 833 S Mill St
 Nixon Beverly A 21 S Greenwood Ave
 Nocera Paul 3593 S Maple Dr
 Nugent Betty Est 732 N Croton Ave
 Oneil Ryan M 153 Independence Ln
 Oneill Edna S 1721 Atkinson St
 Orabiko Julie Ann Est 1008 Mcclary Ave
 Owoc Larry H 825 Schenley Ave
 Parish Beulah I 3820 Frew Mill Rd
 Parker Doris M Est 725 Paul St
 Parrott Frances J 1116 S Mercer St Apt 203
 Pascarella Tasha, Ruth 920 Ryan Ave
 Patton Willard, Lena RR 4
 Pavia Anthony F, Laura 719 S Mill St PO Box 26
 Perkins Beverly A 21 S Greenwood Ave
 Perrotta Louis 229 S Jefferson St
 Pifer Patricia L 602 Cole Rd
 Piontek Sophia 1005 Butler Ave
 Ponton Raymond 3102 Ellwood Rd
 Powell Robert O RR 1 Box 530
 Price Mary A 825 Vogan St
 Priest Andy 1901 Harlansburg Rd
 Priest Enterprises 3330 Rte 422
 Pro Tech Security Systems Inc 641 Moffatt Rd
 Raisley Kristen 107 S Mulberry St
 Reda Velma M Est 134 N Mercer St 409
 Regional Anesthesia Asso 401 Winter Rd Unit 13d
 Revol Wireless 173 South Jefferson St
 Rice Alyssa Leann, Amy M 2039 Moravia St
 Rice Charles Edison Manor
 Rice Veronica Renee, Amy M 2039 Moravia St
 Rising Sun Buffet 1700 New Butler Rd Ste 108
 Ritchie Debbie A 201 Boyles Ave Apt 1c
 Robinson Eileen B 115 Oak Park Ln
 Rod Inc 827 Addis St
 Rombold Amanda G, Joshua M 1204 Roosevelt St
 Roques 1000 S Mercer St
 Ross Kenneth E 306 N Ray St
 Ross William 734 E Main St
 Ruby Jeff 226 E Boyles Ave
 Sanders Yamaha 1400 State St
 Santangelo Michael 923 Beckford St
 Sarcone Shay 421 Park Ave
 Schappert Rose 225 Weaver St
 Schleicher Edward R 2910 West Washington St

Schuetz Mark D 311 Shaw St
 Searcy Demetrius L 18 Boroline St
 Shaffer Frances, Alan 735 Countyline St
 Shevitz Andrew M 833 S Mill St
 Shinsky Mary 34 Links Dr
 Shinsky Mary 3724 Hollow Rd
 Shinsky Mary 921 Marshall Ave
 Smart Randall E 229 S Jefferson Ste 105
 Smeal Bus Co Escrow 14 N Mercer St Ste 300
 Snowberger Harold D Est 230 Firehall Rd
 Stastny Trua Jun 6 96 Virginia Rev Tr, Virginia 2524 Old
 Pittsburgh Rd
 Stewart Keith 20 W Washington St
 Stirling Sandra, Frank RR 4
 Stoner J F MD 218 W Moody Ave
 Strobel Leona 1004 Marshall Ave
 Swietlicki Scholastyka, Joseph 709 E Long Ave
 Systems Management 101 S Mercer St Ste 206
 Tanner Deborah J 658 Melody Ln
 Taylor Harold R Jr, Jacquelyn P 1214 S Cascade St
 Tervo John 405 Spruce St
 Thomas George Thomas 1124 Booker Dr
 Thompson Shane 214 E Lutton St
 Turner William J 520 Friendship St
 Van Dongen Hendrikus 2979 Jay Dr
 W M F Ub Church 1907 Stanton Ave
 Walker Eddie R 929 1 2 Moravia St
 Walker Lewis Ruth J 806 W Grant St
 Wang Tao Eaco Chem Inc
 Warden Peggy 1110c Crestview Gdns
 Warnick Daniel A 519 Moore Ave
 Watson Susan 2501 Wilmington Rd
 Webster Jean A 222 W Edison Ave
 Weinschenk Robert S, Florence 926 Hazel St
 Welsler John Carl RD 2 Clarkson Dr PO Box 353
 Wheeler Kimberly 325 Moyer Rd
 White Clara 941 S Mill St
 Winter J Robert II 641 E Moffatt Rd
 Wirtz Michael F, John J RD 3 Hbr Rd
 Wise Dorothy 2 Levine Way
 Withers Anna J RR 3 English Ave
 Wyman Mary 1224 E Washington St
 Yankura Methodiu 141 Atlantic Ave
 Zabetakis John G, Kay, Katherine 838 Lakeview Dr
 Zaboroski Josephine J 21 Magee St
 Zarilla Anthony, Mary D 3715 Hollow Rd
 Zeffler Alexander J 2209 Burns St
 Zendron Crystal R 3525 Old Pittsburgh Rd
 Zorens Kathleen A 1111 Agnew St
 Zurasky Sally 108 Boston Ave

New Castle Pa 16102

Eichenlaub Donald C, Martha L 135 Edinburg Rd
 Argiro Landyn 122 Hillcrest Acres
 Cox William H 212 Dollard Ln
 Davis Cynthia J 136 McBride Acres
 Estate of Daniel Knakiewicz 1014 Mount Jackson Rd
 Falba Joseph G 2315 Morris St
 Grecni Michael 206 W Cherry St
 Hartley Frances M RR 7
 Hill Richard L 907 N Liberty St
 Hunley Rosette Rd 7 Box 45a
 Johns Mari Ann 206 S Lafayette St
 Jones Jessie L Jr 316 N Cedar St
 Ken Shiderly Const Inc 1421 Mount Jackson Rd
 Kerr Paul E 912 W Clayton
 Knakiewicz Eleanor 1014 Mount Jackson Rd
 Ludwiczak Patricia Est 29 W Tr Ave
 Mash Anna 124 S Wayne St
 Maslyk Bronilawa 17 W Chartes St
 Mathieson Mary Virginia 517 Mount Jackson Rd
 McClelland William W 155 Hoffmaster Rd
 Pitzer Brandon R 105 Myers Ln
 Rogers Barbara 1705 Hanna St
 Rouzzo Ralph E 105 N Liberty St
 Russo Mary A 310 Montgomery Ave
 Streb Jessie 118 W Chartes St
 Stryker Jason 102 W Balph Ave
 Woods Kerry A 210 N Liberty St
 Antonio David 1606 1/2 Hanna St

New Castle Pa 16103

Aneshansel Ginger, Vaughn PO Box 1130
 Aslanes Charles William PO Box 782
 Been Walter G Jr PO Box 487
 Delio Ralph J PO Box 168
 Hensel James PO Box 460
 Micco Norman O PO Box 1706
 New Castle Consistory Legion of Honor PO Box 464
 Olinger Patricia PO Box 453
 Sanitors Sves PO Box 118
 Schmidt Tammy Sue Shenken Law Ctr PO Box 1130
 Smith Harry L PO Box 266
 Upshaw Vakiya PO Box 385
 Virginia Shenkan Law PO Box 1130
 Zarembo Elaine, C Paul PO Box 926

New Castle Pa 16105

Abraham Annie 1706 Hamilton St
 Adams Terry L 108 E Oakwood Way
 Adams William 1204 Bluesky Dr
 Alalay Julia 409 E Leasure Av 1e

Assid Chris D 106 Neshannock Trails
 Babovsky Chisholm Michaelene D 3328 S Parkside Dr
 Bailey Charlene A 27 Lattavo Dr
 Balzli Brian 3215 Lexington Dr
 Barbour Robin L 1211 Albert St
 Barkley Winifred A 3532-3 Meadowview Blvd
 Beadling Raymond 608 Sumner Ave
 Bernard Teresa 609 E Hazelcroft Ave
 Bittner Joseph G 742 Club Dr
 Black Eleanor L 144 Blackstone Dr
 Boak Stephen A 125 E Euclid Ave
 Bondi Frank A 18 Sunnysbrook Dr
 Breitenstein Steven 208 Mechanics St
 Brown Naomi B 135 E Northview Ave
 Burns K P 19 Lattavo Dr
 Cagno Carmen J, Cheryl E 11 E Maitland Ln
 Carlson Martha E 324 E Maitland Ln
 Carpenter Frances A 224 E Sheridan Ave
 Carr George D 2312 Audley Ave
 Carroll Deborah J 320 E Garfield Ave
 Chemical Asso of Pitts 125 E Anglewood Ave
 Chirozzi Ida R 1905 Delaware Ave
 Cooley Charles 190 Upland Dr
 Copple Pat J Sr 759 N Gate Cir
 Dagnon Elizabeth M 3345 Wilmington Rd 200
 Davis Lillian H 516 E Fairfield Ave
 Diggiorgi Louis 15 Bellaire Dr
 Doran Thomas R 408 E Edgewood Ave
 Drespling Michael 3100 Wilmington Rd
 Elliott James 1800 W State St
 Elliott Thomas C 3345 SR 956
 Emery Lise M 5 E Leasure Ave
 Fassinger John J PO Box 7157
 Fornataro Alfred S, Mary A 2573 Blossom Ln
 Fortuna Betty D, Albert 320 E Maitland Ln
 Frank Tomasine 2415 Wilmington Rd
 Franklin Mary L RR 3 Box 546
 Frazier Margaret V 322 Northview Ave
 Gabriel James 22 W Glen Moore Blvd
 Gabriel Sadie 1706 Hamilton St
 Geramita Gary B 2557 Blossom Ln
 Grant William J 427 E Edgewood Ave
 Green Geogre W Jr Est 2326 Wilmington Rd
 Gregory Family Medicine 3131 Wilmington Rd
 Griggs Ruth A 323 E Englewood Ave
 Grzybowski Joseph 641 Kingswood Rd
 Guz Dorothy I 218 Sumner Ave
 Harcar Alyssa 3218 Penny Ln
 Hardesty Larry, Bryan 493 Blews Way
 Hartje Edward G 1917 Old Pulaski Rd
 Heasley Christopher M, Karen L 1639 Katherine St
 Hecht Isabel M 209 E Garfield Ave
 Hennon Edrie RT 5
 Hester Lucille M 22 W Glen Moore Blvd Apt 112
 Houston Electric Inc 2417 Eastbrook Rd
 Ingram Paulette B 313 W Fairmont Ave
 Johnson Jacqueline 3218 Elm Dr
 Johnson Nancy A 2905 Rosedale Ave
 Kamal Wadhwa MD LTD 2602 Wilmington Rd
 Kaufman Douglas 681 Mcgary Rd
 Kelly A 219 W Fairmont Ave
 Key Bashara Denise 335 Roberts Ln
 Kinchloe William III, Susan 130 Neshannock Trails
 Korab Gary John 3243 Penny Ln
 Lazy E Bar & Grill Epperson Inc 1614 Carlisle St
 Lee Phyllis J Hazel R Kerr 2306 Highland Ave
 List Nick 102 E Hazelcroft Ave
 Magnone John 102 E Hazelcroft Ave
 Markle James E 16 Bristol Ln
 Marshall Mary Jane 132 E Sheridan Ave
 Martin Deborah L 2714 Mercer Rd
 Mcclimms Paul M Jr 3521-3 Meadowview Blvd
 Mcconnell Amy 2905 Haven Point Dr
 Mccutcheon Traci L, Jason C 117 E Garfield Ave
 Mclafferty Milton 209 Elmer St
 Memonagle Albert 423 Shadyln
 Memullen Edward II 141 E Garfield Ave
 Morgan John Frew 301 Sumner Ave
 Morrow Stella 16 Fruitland Dr
 Murphy Lisa 306 W Elizabeth St
 Natale Daniel J II, Daniel J 206 W Meyer Ave
 Northwest Regional Cardiology 2602 Wilmington Rd Ste 200
 Pascoe Patricia K 29 Upland Dr
 Paul M Mc Climans Jr Revoca Trust 3521-3 Meadowview
 Blvd
 Paulo Cecelia 332 E Maitland Ln
 Pearsall Otto H 425 E Euclid Ave
 Perelman Lorraine, Albert 301 Hazelcroft Ave
 Perillo Doris 8 W Kenneth
 Phil Fitts Ford Inc 3250 Wilmington Rd
 Pia Thressa 3349 Wilmington Rd
 Piccirello Albina, Peter 123 E Fairmont Ave
 Pitzer Dorothy E 109 E Fairmont Ave
 Pitzer Jordon, Dorothy PO Box 5095
 Preston Management Inc 1500 Wilmington Rd
 Preston Motors Inc 1500 Wilmington Rd, Erin
 Primavera Annie 102 E Hazelcroft Ave
 Pro Tech Security Systems Inc PO Box 5145
 Provance Ruth H 2308 Highland Ave
 Reed Eleanor 230 Hazelcroft Ave
 Reese Myrna Lou 36 Cochran Dr
 Reynolds G M 102 W Oakwood Way

Reynolds George M II 104 W Oakwood Wa
 Richards Jennie B 310 E Clen Moore Blvd
 Richardson Betty J 26 Sunny Brook Dr
 Robertson Brent A 223 E Clen Moore Blvd
 Robison Linda M 165 Upland Dr
 Rose Markle 16 Bristol Ln
 Savakis Maria 277 W Maitland Ln
 Scarazzo George W 433 E Leasure Ave
 Scheidemantle Mary Lou 412 E Fairfield Ave
 Selemom Wilma 3523-1 Meadowview Blvd
 Senn Raymond E, Martin J 1415 Delaware Ave
 Shepp Chas 1712 Highland Ave
 Sniezek Alice J 40 Lattavo Dr
 Spencer Martha Clark 2312 N Mercer St
 Stanczak Bernice J 22 W Clen Moore Blvd Ste 131
 Steelite International Usa Inc 154 Keystone Dr
 Taylor Frederick, Evelyn 418 E Meyer Ave
 Tommelleo Andrew 137 Shenango Rd
 Tubbs Jeremy, Kelly 1500 Wilmington Rd
 Ulhaq Ata U MD PO Box 5084
 Us Wholesale 417 E Garfield Ave
 Vranjes Norma P 28 E Oakwood Way
 Ward Candice J, Della M 2616 Wilmington Rd Ste B
 Weaver Kristin M 40 Lattavo Dr
 Westfield Ins PO Box 5400
 Wilson Frank 309 Fairmont Ave
 Wilson Marianne 2620 Wilmington Rd
 Wolanin Kathleen 511 E Winter Ave
 Yuvan Bernice 193 W Meyer Ave
 Zona Clara P Plimpton Pl Apt 1 112 Nesbit Rd

New Castle Pa 16107

Federal Assurance 930 2 Cass St PO Box 702b
 Gartner Storage Sorter Sys PO Box 8229
 Glovia Intl User Group Andrea Schry PO Box 7259
 Murphy Desiree L PO Box 4814
 Northern Equip & Conveyor Co Ach PO Box 8504
 Sparmon Inc PO Box 7957
 Srf Selgecen Radyator Fabrikasi San PO Box 7327

New Wilmington Pa 16142

Anderson Myrna Overlook Medical Clinic 520 New Castle St
 Andrew Dorothy B Apt 4 4 Castle St
 Berlin Bradley 237 Francis St
 Black Melissa J, Larry W 355 Breneman Rd
 Buonpane Nancy, John 520 New Castle St
 Carnahan Eleanor Keener, Sara Keener Huey 99
 Cowden Rd
 Corso Keith F Westminster College PO Box 114
 Dietherle Robert 238 S Market St
 Donner Lewis 32 Wozniak Rd
 Fiorini Joan V 435 James St
 Gibson Dawn L 230 N Market St
 Green Elizabeth Ann, J Walter 226 Beechwood Rd
 Gregory Daniel Vincent, Michele Anthony, James G RD 2
 James St
 Gubish Jonathan G 141 Waugh Ave
 Johnson R Est P Box 127
 Joseph S Gaydek, A Plus Cleaning Svc 400 Greenfield Rd
 K & M Feeds Inc 1994 Mercer New Wilmington Rd
 Krupa John 286 Susan Trace Dr
 Miner Brittaney M 6 Bowen Rd
 Potter David G 240 New Castle St
 Rodgers Gertrude M, Howard W RD 3 7 Vally View Dr
 Rodgers R Wayne, Opal E RD 2
 Rosengarth William A, Norma J 120 E Vine St
 Sayers Betsy J Overlook Medical Clinic 520 New Castle St
 Viskari Pertti J 407 Gateway Rd
 Weems Gayle B 507 Waugh Ave
 Zeta Lambda Alumni Corp 305 N Market St

Pulaski Pa 16143

Coman Anna RR 1
 Dutton John N 884 Pine Glenn Rd
 Foley Hubert 123 Elm Dr
 Mccloy Mildred L 3950 New Castle Rd
 Mijavec Alexander W Sr RR 1
 Milich William 402 Pulaskimercer Rd
 Rishel Robert C 855 SR 208
 Taylor Lula 160 Redwood Cir
 Wishart Doris C RR 2 162
 Wishart Gerald H PO Box 162

Villa Maria Pa 16155

Mullin Mary Rose Villa Maria Community Ctr

Volant Pa 16156

Bobbert Raymond E, Sara RR 1
 Claycomb Maynard R Jr 923 George Washington Rd
 Donlan Ronald D Karen Mesaros 273 Old Mercer Rd
 Fagan James Jr RD 3 Keno Rd
 Fagan James 1053 SR 956
 Hunt Margaret, Cindy RR 3 Box 66
 Kramer Harry G 69 Veterans Rd
 Mckee Robert J PO Box 151
 Monaci Zariah 1941 George Town Rd
 Navarro Jose 15 Oregon Rd
 P S America PO Box 98
 P S Tx Group Inc Flooring Hq PO Box 98
 Prosource Wholesale Floor PO Box 98
 Ps America Inc 425 Mercer
 Schooley Cherie 453 George Washington Rd

Vargo Louis 1644 Plain Grove Rd
Wetzel Laura, John RR 3
Wood Lisa A, Lisa A Thorne 2436 Shaw Rd

Wampum Pa 16157

Burk Sheila 2639 Wampum Rd
Cummings Gerald RR 06 Box 2436
Davis Martin C 279 Careywood Rd
Kline Arthur 122 Valy Dr
Kumrow Daniel Est RD 2 Halstown Rd
Lipp Richard M, Ronald R 784 Possum Hollow Rd
Marshall Funeral Home Main St
McAnallen Sandra E RD 2 Box 2136k
McConnell Glen 599 Norwood Dr
Mckinney Richard W Rd 2 Box 2136k
Moreland Julia L 134 Jerry Ln
Novalesi Teresa Est RR 2
Rape Larry E RR 1 Box 1271
Reese Edward G, Myrna L 599 Norwood Dr
Rogers Marcie 709 Fletcher Hill Rd
Runyan Jacob 437 Turkey Hill Rd
Smith Isabelle 122 Valy Dr
Trimble Dorothy B RD 1 Old Pittsburgh Rd
Vantine Oliver P RD 1
Wachter Shirley M RR 2 Box 2210-A
Weatherby Clifford Est 125 Mallory Rd

West Pittsburgh Pa 16160

Aloe Orlando Dominick, Angeline R 7th St
Boyle Glen B 1228 9th St
Bubb Mark Allen PO Box 543
Maravola Stacey PO Box 542
Schrantz Bernice PO Box 36

Lebanon County

Annville Pa 17003

Albertson Billy J 720 Palmyra Bellegrave Rd
Basselgia Noel J 62 Stonehill Village
Bender Emily S PO Box 33
Bounceu 318 Taxiway Dr
Bowman Karen 138 Woodside Ct
Brandt Jacob J 2500 Brandt Rd
Butler Hailey 405 Palm City Park
Caitlan Crawford Lebanon Valy College Rm 10
101 N College Ave
Clark Florence 15 Crooked Rd
Curanzy Raymond R, Lillian M 430 Reigerts Ln
Cushman Ruth 520 Palmyra Bellegrave Rd
Deibler Phyllis E 185 Lewis Rd
Douglas John, Susan 945 E Maple St
Duda Brian S 764 Maple St
Ebersole Anthony 125b W Main St
Ebersole Stacey 161 Clear Spring Rd Apt F
Enck Jennifer A 2 Palm City Park
Fake Clifford E 3 Palmyra Bellegrave Rd
Gallagher Cortney 126 Spruce Ct
Ginder Steven 280 Water St
Graff Edward C Sr 15 Augusta Dr
Guthrie Harry Dale Bldg 5 80 Ft Indiantown Gap
Heck Keith C, Niki L Ebersole Pont Buick GMC T
102 Lincoln Dr
Hetrick Dale 135 Auburn Dr
Hoffman Robert L Jr 648 Maple St
Hostetter Barry 6800 Valy Glen Rd
Huerta Joachim J MD 165 Palmura Bellegrave Rd
Hummer Deborah J 11 Oliviers Park Dr
Keefer Kimberly G, Barbara J 10 Plum St RD 3
Landis Lewis J 660 Steelstown Rd
Lemons Mary L 127 Woodside Ct
Light Touch Interior 1920 Horseshoe Pike
Linn Mildred, Alfred 55 Kindred Pl
Liskey Hilda RR 1
Loose George Thomas 475 N Weaver St
Love Lucille One Kindred Place
Lupinetti Joseph A 30 S Mill St
Lv Ceiling & Partition Comp 1941 Horseshoe Pike
Mcnamara John J 1343 N SR 934
Meyers Raymond 436 Palm City Park
Morgan Craig W, Organ Bros Const Ent Inc
5600 Valy Glen Rd
Ramirez Scott T 127 Woodside Ct
Riegel Leon S 1031 Syner Rd
Schell Esther M RR 3
Seaman Warren H RR 2
Shenk Audrey 336 W Main St
Shucker Clarence D Est 3 Palmyra Bellegrave Rd
Shutt Todd 10 Mimosa St
Slike Henry R 46 Kindred Place
Smith Elizabeth A, Joan E 401 S Spruce St
Smith Gail Phelps 54 Dead End Rd
Sonnen Jonathan P RT 2 Box 622
Sorensen Diane C 15 Crooked Rd
Spangler Phyllis L 131 W Sheridan
Speece Ronald M 20 Horseshoe Blvd
Staller Bradley 120 Horseshoe Blvd
Tschudy Craig 128 Palm City Park
Uhrich Ken 3010 Water Works Way
Unger Almeda G 4082 Shanamantown Rd
Viozzi Sprinkler Co Inc PO Box 353
Vitale Christopher M 10 Valy Ln
Vizcaino Perez Emmanuel J 47 S Chestnut St Apt A

Wartluft Stacey 331 West Church St
White Jim T PO Box 360
Wilkinson Holly M 10496 Allentown Blvd
Williams Charles 45 E Main St 4
Zimmerman Ann E 415 W Rose Ln
Zohner Timothy, Lori 2950 Water Works Way
Zuver Jeremy L 1470 E Main St

Campbelltown Pa 17010

Holbert Mary PO Box 42
Rutt Norma Box 352
Vazquez Maryvett 118 Palmyra Rd PO Box 52

Cleona Pa 17042

Adams Brian L 307 S Wilson St
Batz Brittany M 500 1/2 W Penn Ave
Eckenrode Tyler R 218 W Locust St
Feaser Richard W, Dana L 561 E Penn Ave
Firoozmand Joseph 316 E Chestnut St
Gall Helen M 544 W Chestnut St
Gollam Sarah E Wilson & Penn Ave
Hammer Michael 33 W Liberty Aly
Kreiser Patrick W 31 N Garfield St
Morales Linnette 546 1/2 W Walnut St
Morrow Bruce 222 W Walnut St
Murray Michael 21 Walnut Mill Ln
Robbins Valerie A 500 1/2 W Penn Ave
Sanzi Elizabeth C 107 W Penn Ave
Stabler Elaine 544 W Chestnut St
Stichler Joan M 435 Wilshire Dr
Williams Richard G 12 Dogwood Ln

Colebrook Pa 17042

Winters Leslie, James 1550 Mount Wilson Rd

Cornwall Pa 17016

Allen Anna A Laurel Place 215 PO Box 125
Comer James M PO Box 125
Davis Andrea H PO Box 48
Hampton Phyllis P PO Box 125
Hilda F Moyer Revoc Living Trust PO Box 125
Hopkins Annabelle P, John R 2624 Bristol Rd
Kreitz Eric S PO Box 154
Maher Marie T PO Box 125 Cornwall Manor Mansion 2
Mazza Vineyards Inc Box 685
Moyer Hilda F PO Box 125
Probasco Robert PO Box 125
Wolf Samuel A Cornwall Manor North Hills Apt 103
PO Box 126

Fredericksburg Pa 17026

Anderson Mary Louise RR 1 Box 220
Chernich Anthony B 897 Pine Grove Rd
Ditzler Lon 441 Blue Mountain Rd
Farmers Pride Inc, Mr Tom Kuzack PO Box 39
Freytes Keren 621 Blue Mountain Rd
Heist Kevin E Jr 29 Shirk Dr
Leboeuf William W, Arlene J 125 Lakeside Dr
Marmolejo Joseph David 1211 Pine Grove Rd
Meyer Shane 513 Mountain Dr
Mingo John E Sr 9 Pine St Lot 40
Montang Terry, Mia 103 3rd St
Rentschler Emily 581 Blue Mt Rd
Reynolds Paula K 20 Claires Way
Shirk Chris J PO Box 34
Shirk Gerald D RR 1 Box 220
Weiser Donald J RR 1 Box 173c
Whitehill Andrew M 366 Old RT 22

Jonestown Pa 17038

Adams Loralie R, David P 496 N Lancaster St
Anspach Rylie G, Kari B 4 Orchard Dr
Auman Megan E 17 Greble Rd
Bowers Kathryn E 15 Yngst Dr
Cepriah Sheryl 2203 State Rte 22
Coleman Chelsae 37 Marsanna Ln
Escobales Jose 140 Twin Creeks Dr
Felyt Annelie Ute PO Box 53
Flocken Brenda A 27 Valy Dr
Gassert Dawn S 408 Cindy Dr
Gassert Jordan M 11 Oldfield Ave
Geyer William C RR 2 Box 4102
Gibson Chris RD 2 Box 4112
Hetrick Austin M, Jeremy M Hetrick 10886 Jonestown Rd
Hilton Anthony, Debra 461 Darlington Ave
Hoffman Robert L Jr 527 Jonestown Rd
Keefer Paul J 88 Camp Meeting Rd
Kelly Maryalice PO Box 282
Knapp Lloyd 36 Neuyins Ln
Kohr Lugret RR 2
Koppenhaver Helene V, Ronald E 161 Monroe Valy Dr
Kraus Robert R 36b N Lancaster St
Leedy Ashley K 11 Oldfield Ave
Lickdale Campground 11 Lickdale Ave
Marchello Bess 215 Walnut Manor Way
McKee Janet 96 Stoner Rd
Mengel Joseph L 17 Greble Rd
Northridge Jason P 221 W Hill St
Pluebell Chester J 2255 SR 72
Rittle Frank 3 Old RT 22 Trailer 5
Rojas Murray 81 Huckleberry Rd
Santos Jacquelyn M, Matthew R 430 Cindy Dr

Sheffy Ruthanna 42 Camp Meeting Rd
Smith Frank E 132 Bordnersville Rd
Speziali Holman Keya F 245 Rose Ln
Urso Lisa M 42 Arrow Ct
Wallace Russell 414 Cindy Dr
Walter Luis Roberto 5 Batz Ln
Webbert Mark PO Box 13
Yancey Auto Body, Chelsae Coleman 37 Marsanna Ln
Yeagley Steven J Sr 25 N Brd St

Lawn Pa 17041

Arndt Wendy J PO Box 104
Isroilova Nilufar 1407 Oak St

Lebanon Pa 17042

8th Street Exxon Mini Market 742 Walnut St
Adams Florence, Charles 501 Chestnut St
Aekta Corp 2199 W Cumberland St
Ainsworth Ian 423 Larkspur Ln
All Emergency Denture Ctr 452 E Cumberland St Burton F
Tucker DDS
Allen Harryl 703 Brookside Ln
Alwine Lucy M 310 Davis Ln
Anderson James E 126 S 6th St
Angelo Robert T, Beth M 229 Stuart St
Aquilino Edna M 236 E High St
Arnold David W, Carol M 240 S 8th St
Arnold Jonathan A, Phyllis M 138 Anthracite Rd
Arnt Mathias A 605 S 15th St
Arthur Funk & Sons Inc 1405 Birch Rd
Attick Mary E 1521 Woodland St
Auman Gloria L 21 Maple St
Auman Jacqueline R 2608 E Cumberland St
Balog Susan M 300 Northwood Dr
Barcynski Travis 2017 Leslie Ave
Bare Robert C 605 S 8th St Apt 701
Barnhart Mary J 1546 Oak
Barton Michael D Lebanon Family Dental 2617 South Dr
Beard Robert Lee 1006 Franklin Ave
Beare Leonard J 1009 Franklin Ave
Beiler Betty S 590 S 5th Ave
Benabad Raja 1132 Old Cumberland St
Bender Josephine, Donald 303 Chestnut St Apt 411
Boger James M 228 Waterford Way
Bowers William, Dyonne 19 S 11th St
Boyer Robert E 936 Chestnut St
Brockman J L 230 S 8th St Apt 1
Bucher Ernestine M, Cole A RR 5
Bunch Michael A 980 York St
Burriss Emilie M 102 Norway Ln
Burton Iris 1424 Plaza Apartments
Butler For A Day Co LLC 391 Oaklyn Rd
Buzgon Bernerd A, Marcia B 25 Walden Rd
Callahan Dale 235 Cumberland St
Cannon George B 8 Keystone Dr
Carl Joy G 989 S 3rd St
Case Linda I 335 S 8th St
Cassidy Kristin H, Terrence 1111 Elm St
Cevallos Margarita 1019 Martin St
Connell Elinor 17 Berwyn Park
Conrad Phyllis A, Bruce G 216 Karinch St
Cruz Desiree G 32 S 7th St
Cyr Nancy A 1725 S Lincoln Ave
Davis Cynthia A 15 Whitney Way
Deck Lester 112 Highland Glen St
Dellinger Frank M, Elsie A 1215 Heritage Ln
Dent David E Jr 299 Acorn Cir
Derr Karen 1117 Washington St
Desforge Rebecca A 109 Farmstead Cir
Devine John H 116 Hearstone Ln
Dinovo Michael A, Peter F 749 Kiner Ave
Dissinger Dorothy P 60 Moravian St
Dobroski Darren J 1541 Oak St
Dodson Lisa 95 On The Green
Donley Donald F 7 E Walnut St
Doris Daniel D, Linda E 111 Walden Rd
Douglas Josephine C 316 S Lincoln Ave
Down Town Silk Screening 734 Cumberland St Rear
Dubble Timothy W 713 Locust St
Dundore Zachary R 178 Valy View Pl
Dunlap Glenn E 1278 Ash Ln
Eckenroth William P, Diane S 2031 Oak St
Elliott Catharine D, David W, Edwin W 100 Tuck Rd Linden
Village 204
Erwin Ruth M 223 S 10th St
Farster James E 10 Hemlock Ct
Fava George E MD 875 Norman Dr
Fies Thomas P Sr, Carole P 1100 Cornerstone Ln
Fisher J T 429 N 8th St
Fisher Theodore E III, Theodore E Jr 607 Cumberland St
Flr Properties LLC 412 Little Pond Ln
Foley Mark A, Stacy 2012 Acorn Dr
Fox George E 705 S 1st Ave
Frederick Chevrolet 1505 Quentin Rd
Fredericks of Lebanon 429 Charles St
Freet Alycyn J 1434 Mt Wilson Rd
Fritz Regina H 1111 Poplar St
Fuller Leslie M 403 Larkspur Ln
Garcia Jeanette 1630 Ctr St
Garloff Walter H, Marlin P Heverling 1126 Chestnut St
Garman Dale R 2128 Penn St
Gerhart William B 102 Riders Way

Gettle Joan L 621 State Dr
 Giammattei David 419 Chichory Dr
 Giammattei Rev Trust 3 7 419 Chichory Dr
 Gibble Nancy 860 Norman Dr
 Gingrich Loucilla E, Mary K Kerr Est 1102 Chestnut St
 Gomez Yadira 217 Chestnut St
 Gonzalez Samuel 1201 Colony Ct #213
 Graeff Frances R 1308 Elm St
 Groff Ardath R 900 Tuck St
 Grove Michael 1707 S 5th Ave
 Hain Azlyn P, Scott E 333 S 2nd Ave
 Harding Anna, H 733 Horseshoe Pi
 Hardy Lisa A 213 Spring Hill Ln
 Harmuth Eliz A 623 S 2nd St
 Harnish Patricia A 230 Chestnut St
 Hartnett Gerald J 605 S 8th St
 Harvey Benson Jr 229 S 4th St
 Hastings Tracy L 605 S 15th St
 Heist Brian J 1146 Chestnut St
 Henry George J Est, Mark T Schappell Esq 411 Cumberland St Ste 2
 Hess Garfield C 515 S Lincoln Ave
 Hilton Theresa 2341 S Lincoln Ave
 Hoertz Maria 20 Norfolk Ln
 Horst Thomas C 19 Mine Rd
 Houser Chevelle M 989 S 3rd St
 Hoyer Kevin L 510 A Mile Rd
 Hynicka Henrietta J, Walter T 522 Hemlock Ln
 Ill Sharon F 25 S Zinns Mill Rd
 Intercounty Land Transfer 323 S 8th St
 Jenkins George DC 518 S 8th St
 Kern David R 561 Fox Ridge Ln
 Kissinger Richard S, Kitty G 621 State Dr
 Kittler Linda B 100 Tuck Rd Linden Village 204
 Klahr Samantha L, Sue L PO Box 337
 Klick Dianne E 749 Kiner Ave
 Kline Rachel 33 Folmer St
 Knudsen Kim Kathie 261 Valy Rd
 Kreider Mark M 115 E Elm St
 Lancaster Lebanon Writing Cncl 1006 Daffodil Dr
 Lapetina Michael American House 25 S 9th St
 Lavas Arianna A, Ashley A 729 State Dr Fl2
 Lee Julie 405 Plaza Apartments
 Light Debra Jean, Russell K 431 S 12th St
 Loose Mary M 230 S 6th St
 Loose Sherry L 206 Riders Way
 Luckett Etrulia 1311 Elder St
 Lupo Lehman C Jr 620 Orange St
 Mabel A Shirk Revoc Trust UAD 705 E Evergreen Rd
 Magna Marketing Inc, George Kapp 391 Oaklyn Rd
 Maguire Alaina 1116 Chestnut St
 Mannino Salvatore 160 On-The-Green Dr
 Marko Patricia 136 N 9th St
 Marsh Timothy I 618 Cumberland St
 Martin Debra J 1941 W Cumberland St
 Mason Brianna, Harold Mason 32 Morningside Ave
 Mateer Amy K 12 Stoneleigh Dr
 McKinney Margaret, Marie 1804 Plaza Apts
 McLaughlin Roger P 1667 Krim Ct
 Miller Gary 227 S 6th St 2nd Floor
 Mishoe Elijah J 205 Stuart St
 Mitchell Cody 45 Southgate Dr
 Morinchin Janet M 701 Noble St
 Moyer Ralph E Box 490 RD 4
 Mulholland Macy Nicole 253 S 10th St
 Mumford Luellen 25 S 9th St
 Nazarenko Michael PO Box 658
 Nazeeri Musaddiq N 302 S 5th St
 New Generation Insulation Inc 865 Dawson St
 Noll Ronald G 860 Norman Dr
 Odell Genevieve L 316 S Lincoln Ave
 Oxenreider Ken 1065 Stanford Dr
 Pa Audio Lighting Inc 418 E Chestnut St
 Pastal Tenelle 429 Charles St
 Patterson R James 636 Chestnut St
 Paulhuscannon Cheryl E 8 Keystone Dr
 Peggy Reber Foundation 1594 Cumberland St 176
 Penn Corner 45 S 9th St
 Phoenix Edward A Trust 1295 Colebrook Rd
 Price Richard T 1236 Willow St
 Pushnik Edward J 2101 Ranch Ave
 Putt Jay C 981 Lilac Ln
 Reber Edward C 3 Timothy Ave
 Reese Lisa M 1501 King St
 Regional Orthopedic Assn, Abdul Azizi 410 12 Cumberland St
 Reinbold Joanne 1540 Cornwall Rd
 Reppert Dale L 47 Freeman Dr
 Rhubright Robert R 969 York St
 Richard D Schreiber Trust 257 Crooked Ln
 Rivas Cecilio Jr 944 York St
 Rivera Emmanuel 921 Chestnut St 2nd Fl
 Rivera Marisol 147 Spruce Park
 Rodriguez Neisha 2112 Ctr St
 Rohland Helen P 1125 Birch Rd Rm 108
 Roman Joseph R 104 Mlww Ct
 Ros Virginia PO Box 1043
 Roth Leslie O, Alix S 314 Ramblewood Ln
 Rudolph Ann Marie 133 S 9th St
 Rueda Manana 17 Wheatstone Ln
 Rueppel Raymond, Tina 1570 Walnut St
 Ryan Terry P 155 On The Grn

Salcedo Beatrice 429 E Cumberland St 1
 Saltzer Dorothy 1594 Cumberland St
 Saltzer Dorothy H, Karl N 420 Crest Rd
 Saquil Moulay Driss 1132 Old Cumberland St
 Schaeffer Leeroy 25 S 9th St
 Schnoke Paul E 1100 Jackson Blvd Apt E201
 Shoot Pharmaceutical 30 Leb Baly Pkwy
 Schuykill Valley Sports Lebanon Valy Mall 22nd & Cu
 Severino Escarly 46 S 8th St Apt 204
 Seyfert Nathan P, Kyle L 900 N Mine Rd
 Sg Estates LLC 71 Parkside Dr
 Shaak Ada M 255 S 6th St
 Shaver Scott D 228 Cumberland St
 Sheehan Dale W 635 Chestnut St Apt 1
 Shirk Mabel A 705 E Evergreen Rd
 Shockley Van E RR 2
 Showers Pearl M, Finance Dep Cedar Haven 590 S 5th Ave
 Smith Robert L 253 S 10th St
 Solesky Helen 442 E Weidmanst
 Sonnen Jonathan P 345 S 16th St Apt J6
 Spangler Anthony 616 Elm St
 Starry Luella 303 Chestnut St Apt 317
 Steiner Anita S 1616 Rita Ln
 Stichler Nathan 7 S 8th St Apt 3
 Swanger Betty J 590 S 5th Ave
 Sweeney Dennis V 1225 Penn St
 Sweitzer Terry Lee, Natalie 120 S 22nd St
 Thomson Reuters Healthcare 240 S 8th St
 Tirado Andrew Stephen 808 S Lincoln Ave
 Torres Juan 439 S 6th St
 Trapani Paul A 1305 Oak St
 Waters Fred 1067 Stanford Dr
 Weber Christina E 126 S 2nd St
 Weait Maryann Hearthstone Manor Birch Rd Rm
 Wells Fargo 801 Cumberland St
 Wenger Jonathan M 377 Old Mine Rd
 Werth Marion L, James R 1225 Penn St
 Whitman Ray G, Ray RR 4
 Whitmoyer John H PO Box 1140
 Winchester Walter 1941 W Cumberland St
 Winters Gerald R 1107 Walton St
 Witmer Connie 125 E Grant St
 Wright Nicholas Robert, Katie Ellen 471 Homestead Dr
 Wright Rose M, Rose F 1541 Oak St
 Yarnell William T 2 Juliada Dr
 Yocum Company 1526 Oak St
 Zellers Dennis B PO Box 1609
 Zimmerman Joshua L 234 Chestnut St
 Zubey Roselle A 568 Fox Ridge Ln

Lebanon Pa 17046

Abounada Hanaa 236 E Weidman St
 Adams Leslie L 165 Union Rd
 Alcalde Diego 533 N 8th St
 Atkins Carter B 20 E Brookfield Dr
 Aulenbaum Ruth B 518 Spruce St
 Bason Beth 900 Melody Land
 Bell Pamela J 1704 Landis Burg Rd
 Binner David L 202 N 10th St
 Bixler Merle C, Merle 1011 E Lehman St
 Blouck Elva J 441 N 11th St
 Bomberger Lucille 1395 Meadowbrook Ln
 Boyer Carl E 208 Northcrest Acres
 Boyer Norma J 1115 Willow St
 Brandt Randy L, Aimee L Snyders Body Shop 1602 Weavertown Rd
 Brightbill Nathan J, Wayne 40 Canal St
 Cassel Irvin G 901 Willow St
 Colon Rivera Maria A 124 N 11th St
 Colon Salvador 511 Maple St
 Colon Salvador 538 N 8th St
 Costa Robert 302 N 10th St
 Counseling Services Inc 200 N 7th St
 Crego Meghan 328 N 14th St
 Cruz Gladys 327 Norte 9
 Cupelli William E 928 Water St
 Daub Scott R, Molly B 540 Hill St
 Davies Brian C 13 Lehman St
 Devlin Heidi F 1605 Jody Ave
 Diaz Rivera Damitila 2510 Lehman St
 Dixon Francis J, Frank J, Brandywine 328 N 14th St
 Diatorre Judith 516 N 11th St
 Doll Ruth L 923 Mifflin St
 Donovan Nellie 111 N 9th St
 Dymond Elaine 820 Prescott Dr
 Ebling Glenn 1634 N 8th Ave
 Englehart Nancy 70 Northcrest Acres
 Everlast Roofing Inc 239 S 5th Ave 24 Jk Mains Dr Bridgetown Me
 Fields Kristina S 50 N 12th St
 Fox Cindy M 337 N 12th St Fl 2
 Fox Dorothy E 1111 Reinhoehl St Apt 205
 Garcia Burgos R 45 N 11th St
 Garcia Jorge 526 N 9th St
 Garcia Sobeya 359 N 10th St Fl 2
 Giorgio Arlene D 750 Prescott Dr
 Goshert Nance 1631 N 7th St
 Greenawalt Carol 842 Jonestown Rd
 Groff Franklin 800 Willow St
 Gutwalt John 745 Willow St
 Haag Eloise R 2207 Guilford St
 Haines Amy Beth 1940 Church St
 Halsell Kenneth, Erma M 721 Arnold St
 Harbi Essam A 236 E Weidman St
 Heberling Larry E 888 E Lehman St
 Heffelfinger Grace 1631 N 7th St
 Hepp Brenda L 629 N 7th St
 Heverling Pamela A 853 Marcon Dr
 Hinkelman Dennis 2374 Quarry Rd
 Hollinger Margaret 2038 Lehman St
 Hollinger Margaret L 2036 Lehman St
 Hull Christian M 1719 E Lehman St
 Innocent Justin R 1972 Quarry Rd
 Jonestown Bank Michael Mauser 317 Guilford St
 Jonestown Bank Trust Co 760 Narrows Dr
 Keefer Stephen 824 Patmar Dr
 Keener Kerry M 631 Greble Rd
 Keisch John 800 Willow St Apt 7d
 Kindt Richard W 46 Lehman St
 Kleinfelder John H 1034 Church St
 Klick Clarence D 922 Kochenderfer Rd
 Klick Mary E 800 Willow St
 Krako Michelle 51 Green Acres Trailer Ct
 Krivosnikov Roman R 894 Richard Dr
 Kuhn Frederick 94 Green Acres Mhp
 Kylor Melissa 438 Freeman St
 Laguer Eleonor 555 Weidman St
 Lantigua Guillermo A 819 Lehman St
 Lapp Linda 2326 Mifflin St
 Lash Plumbing & Heating 1754 Pa 72
 Laudermilch Marlin G 800 Willow St
 Lbs Metal Fabrications Inc 517 N 2nd Ave
 Lebanon Rifle & Pistol Club Inc 127 N 8th St Bsmt
 Lee Wan Woo 2320 S Pine Grove St
 Leitz Edward J, Leitz Joan L 16 Behney Rd
 Lineaweaver Gloria M 362 Harrison St
 Lippert Richard M 1140 Hunters Chase Ln
 Lippi Todd 1734 Thompson Ave
 Lugo Arroyo Carmen 2510 Lehman St
 Lutz Ruby 1631 N 7th St
 Malpica Beatriz 134 S 6th St
 Mccurdy Justus K 900 E Canal St
 Mehrrens William 911 Poplar Ln
 Mikolas David 538 E Lehman St
 Moudy Kenneth L, Miriam M 359 N 1st St
 Moyer Richard R, Hazel M 910 Maple Ln
 Myers Nychole E 234 Brookside Apts
 Nash James 305 Cumberland St Rear Apts
 Oliver Lana J 4 Laurel Ln
 Ondrusek Robin A, John T 1609 Greenwood Dr
 Parrilla Rivera Sarai 312 3rd St
 Payne Andrew 919 Lehman St
 Pflueger William C 710 N 3rd Ave
 Piccerillo Bryan 1229 N 8th St
 Powell Amy J 22 Penny Ln
 Pyles Marguerite 800f Willow St 9f
 R J Sells Body Shop 760 Narrows Dr
 Raza Irin, Syed 359 N Hanover St
 Reese Katina D 1017 Lehman St Apt 2
 Reigel George 17 Shellee St
 Reyes Melendez Monica 241 Guilford St
 Ritter William H Jr, Donna 760 Narrows Dr
 Rojas Alex 72 Pine Meadow Rd
 Ruhl Richard 517 N 3rd St
 Sakel Timothy M 622 Maple St
 Sanchez Eva A 227 Brookside Apts
 Santiago Gonzale Jose 132 Lebanon Village
 Sarah Snitzer 508 E Weidman St
 Sattazahn Mildred A 332 N 23rd St
 Scherb Pauline 447 N 10th
 Scherb Pauline M 443 N 10th St
 Shimp Gary L 1125 Mifflin St
 Shiner Anna Mae Est 1111 Reinhoehl St Apt 321
 Shiner Crystal L 851 Kochenderfer Rd
 Shirk Stacy S 1237 Willow St
 Shoe Carolina 250 N 8th St
 Shutter Amy 851 Kimmerlings Rd Rear
 Simmons Catherine D 319 Canal St
 Smaltz Adaline 402 Sandhill Rd
 Smith David 1137 Willow St
 Smith Mildred 746 Et Mifflin St
 Smith Samantha 1102 E Lehman St Apt 3
 Sonon Maryann E 411 E Mifflin St
 Soup Thyme Inc 612 N 10th St
 Spittler Hope A 815 Monument St
 Spruce Park 620 Weavertown Rd
 Stoltz James E Est 1597 Sandhill Rd
 Stord Timothy K 736 Suzanne Dr
 Stoudt Travis 317 Union Rd
 Stumpf Benjamin A 628 Elizabeth St
 Taddeo Ruth R 1140 Hunters Chase Ln
 Tice Harold 615 Prescott Dr
 Tj Autobody 708 Kimmerlings Rd
 Tolbert Patrick J 818 Lehman St
 Tower City Trail Riders Inc 706 Wynnwood Dr
 Turner Jennifer 811 Briar Edge Ct
 Umberger Justin 809 Maple St Apt 3
 Vegez Albaro 500 Weavertown Rd 41
 Velez Rosa Idalberto 241 Guilford St
 Wagner Albert S, Robert J, Helen I 214 Lehman St
 Wall David M 27 N 10th St
 Weaver Miriam 434 N 11th St
 West Shore Moving Center 600 N 22 Nd St
 Wilson Joan, Roy 900 Melody Ln

Wise Harold W 361 N Prune St
Wolfe Jessie 521 Canal St
Yanceys Body Shop 70 Northrest Acres
Zeeger Zachary S 587 Guilford St
Zengerle James S 802 N 7th St
Zimmerman Glenn 330 N 9th St
Zombro Robert L Jr 337 N 12th St Fl 2
Zook Loren M 426 Mountville Dr

Mount Gretna Pa 17064

Black David G Box 421
Bray Meghan, Brian PO Box 371
Hackman Carla 204 Edwards Ave
Hickey David PO Box 241
McLaughlin Patrick, Earl G 108 5th St
Pearson George F PO Box 114
Robinson Michelle 416 Pennsylvania Ave
Schaeffer Byron E 205 Brown Ave PO Box 640
Shroyer Alvin Edgar III, Gladys H PO Box 285
Smith Charles W, Betty G Hillcrest & Valy Rd
Staschak Christine PO Box 511

Myerstown Pa 17067

Allwein Richar 106 E Main Ave
Bahner Lois 199 Golf Rd
Balthaser Doris 147 Myer Dr
Balthaser Edith E 141 Stoneridge Vlg
Barnhart Christopher A 16 W Richland Ave
Bender Nathan A 535 Frystown Rd
Boeshore Ethel Main
Bollinger Corey 491 Frystown Rd
Brensinger Thomas R 808 Stracks Dam Rd
Bross Carl 780 Frystown Rd Box 215
Clay Verna I Rd 1 PO Box 305
Custom Care Family Medici 463 E Main Ave
Delong Dennis R PO Box 409f
Denmar Asso Martin Water Conditioning 740 E Lincoln Ave
Edris Mary RD 1
Eisley Edith C 163 Stoneridge Vlg
Eschleman Christina, Steven 30 Deep Run Rd
Fortune Renee R 503 W Main Ave
Garcia Maria 2071 Camp Swatara Rd
Giansanti Rose Jackson Ave
Giffin Joshua M, Kelsey 11 Bradford Cir
Gp Fuel Corp 2221 Camp Swatara Rd
Graby Elwood A 1300 E Kercher Ave
Hertzog Malcolm E 606 E Lincoln Ave
Hibshman Michael P 831 Houtztown Rd
Jenkins Thomas R 106 S Ct St
Kauffman Robert 136 Stoneridge Vlg
Kennedy Powder Coatings 410 E Lincoln Ave
Kennedy Terry M 410 E Lincoln Ave
Klemka David 519 Hilltop Rd
Kline Rickie 110 Becker Rd
Leahy Thomas J 415 Beagle Rd
Litsch James, Linda 133 S Locust St
Long Leslie 31 W Main Ave 0
Manning Patricia RR 3 Box 446
Marks Gloria 440 E Lincoln Ave
Miller Verna 18 N Railrd St
Morgan Robert E Jr 1941 Camp Swatara Rd
Myerstown Auto Transport 701 W Lincoln Ave
Pa Steel Foundry Machine Co 200 E Richland Ave
Palm Caleigh, Amber 26 W Maine Ave 2nd Fl
Pierce Daniel 431 E Lincoln Ave
Pierce William S 130 N College St
Ream Lori A 650 Brown Rd Apt 3
Rhoads Samuel S 132 Deck Dr
Rodriguez Ann 410 E Lincoln Ave
Russell Kendra A, Drena K 35 Beverly Dr
Ryan Katherine, Joseph 713 Belair Cir
Sanchez Guadalupe 2071 Camp Swatara Rd
Schaeffer Allyson H 270 Meckville Rd
Seibert Amy 500 Houtztown Rd
Sheffy Nellie, Zinn Ins Agency 16 E Main Ave
Silva Eliseo G 2071 Camp Swatara Rd
Smith Carrie A 305 S Locust St
Smith John S 440 E Lincoln Ave
Smith Paul D 419 Yeagley Rd
Son Ye O RR 2 Box 259b
Steiner Bessie RR 3
Sunderlin Gregory J RR 4 Box 62
Tripp John B 4 E Muth Ave
Trucking Brian T 7 Bayberry Ct
Wanner Holly J 199 Golf Rd
Wiczalkowski Todd S 24 W Main Ave
Will Rev Trust Alice M 6 Greenbriar Dr

Newmanstown Pa 17073

Badolato Michael J PO Box 37
Bailey Tonya S 83 N Sheridan Rd
Brossman Jeffrey D 74 E Main St
Cronin Catherine M 28 Treeline Dr
Davila Daniel 121 Sportsman Rd PO Box 43
Deck Joshua R 128 Fawn Hollow Rd
Devine Sheila 4 Trump Ln
Eiceman Vernon, Mary Main St
Feather Shawn R 26 N Sheridan Rd
Frankfort Paul C 1 Progress Dr
Frazier Carl 121 Treeline Dr
Gagliardo John 339 W Main St
Harnish M Shon 508 SR 897 E

Hertzog Lori L 220 W Main St
Hickernell Lynn RD 2 Box 884 S Sheridan Rd
Hurst Beverly Sheephill Rd Box 221
Kramer Mark A 239 W Main St
Lutz Phillip B 121 Fawn Hollow Rd
Reed Helga Est 341 A W Main St
Reedy Marlin B, Lori Ann R 1 Box 658 RT 501
Renyard Kevin B 6 Edgemont Ln
Riehl R Est 133 W Main St
Savich George, Laura RD 1 32 Rhine Rd
Sensenig Nelson W 24 Chapel Rd
Sill Corrinne 39 Edgemont Ln
Spang Leslie E, Denise G 136 E Main St
Spitler Lester P RR 1 Box 795
Wheeler Scott J 7 Cottage Ln

Ono Pa 17077

Bellinger Paulette PO Box 135
Jp Donomoyer Inc PO Box 74
Shuey Lyndell 36 Main St

Palmyra Pa 17078

Alpha Commercial Inc 232 W Main St
Altfather Daniel 1307 S Forge Rd
Anske Lee 1308 E Main St
Aop Inc 101 W Cherry St
Bad Boy Toys Harrisburg 1010 E Main St
Barlet Brett 2210 Wexford Rd
Bates Kristin M 1554 Cambridge Ct
Berkheimer Shirley 1523 Cambridge Ct
Berman Kelly A 235 W Maple St Rear
Blandford Cox Victoria J 358 S Lingle Ave
Bowers Michael D 2122 Wexford Rd
Bowman Anna 100 Cottage Dr Apt 302
Bowman Stanley E Est 30 W Ridge Rd
Brewer Betty M 233 Mopar Ave
Bucy Jessica L 222 E Cherry St
Burgio Suzanne M, Joseph T 2400 S Forge Rd
Burns Francis P Jr 320 E Patrick Rd
Cali Giovanni Cali Angela 500 S Locust St
Chisholm Lisa M 1908 Wexford Rd
Columbia Cottage Hershey 103 N Larkspur Dr
Commonwealth Funding Group Inc 101 W Cherry St Ste 2
Cordero Francisco 707 W Oak St
Das Inc, Michael Kleinhans 724 Lawn Rd
Deangelo Gary L 122 E Maple St
Deimler Mary 326 W Cedar St
Doane Danielle C, Corin A, Savanna 1520 Cambridge Ct
Ebersole Stacey C 1011 Darlene Ave
Eckert Ellen M 149 N Locust St
Emlek Selahattin, Gulsen 210 Oxford Rd
Emler Richard G, Terri 1150 E Maple St
Felsman Kevin M 865 S Harrison St
Ferber Doane Danielle C 1520 Cambridge Ct
Folk Carol 240 N College St
Francis Andrew 1413 S Forge Rd
Funck Bruce L 247 Schoolhouse Rd
Gangadaran Ugenderan 206 E Maple St
Gaspsich Paul J 147 Sunflower Ln
Giffin Daniel James 328 East Cherry St
Gish Kimberly 175 E Patrick Rd
Graeff Miriam C 341 N Railrd St
Graybill Richard C 980 E Fir St
Greenly Frances M 191 Juniper St
Hoffsmith Harold E RR 1 Box 371f
Holland Jennifer A 549 Orchard Hill Dr
Hutchings Jacqueline 256 N College St
Hutchings Vivienne 500 S Horstick Ave
Jackson Tehesia Y 234 Pineview Dr
Janssen Paul G 1 Oakwood Dr
K Miller L 119 W Main St
Kline Robert L 536 S Lingle Ave
Konopka Anthony J Jr 2016 Wexford Rd
Kreider Mary E 408 E Oak St
Kreiser John P 109 W Main St
Kring Loretta 106a E Cherry St
Kullen Jennifer 611 W Oak St
Kulp Eugene L 20 Holly Dr
Kuren Michelle, Kenneth 113 N Thistledown Dr
Lehman Florence E, Wilbur J 738 W Maple St
Lehman Richard W 23 Sprinhaven Ct
Light Mary T 126a E Maple St
Maley Bill 426 W Walnut St
Mark 1 Restoration Service 2157 Wexford Rd
Matthiesen Kimberly, David 141 Fox Rd
Mcdonald Ebony S 201 N Chestnut St Apt 213
Menaughton Florence L 103 Wenger Dr
Mease Stella V 985 E Maple St
Meyerhoffer Ruth E 600 W Pine St
Mikoni Michael B Est 42 Sandalwood Dr
Miller Blanche 217 W Walnut St
Mmv Fam Inc 34 W Main St
Morrison Jessica L 118 N Lincoln St
Nafzinger Lee 403b N Railrd St
Nelson Harry S 60 Carriage Rd
Nk Graphics Inc 18 W Main St
Palmer Rosemary H 28 N Green St
Parker Thomas Darlene F 2157 Wexford Rd
Patrick Larry L 191 Juniper St
Payne Jesse D 943 E Maple St
Pylypciw Molly, Lisa 1351 Cambridge Ct
Quadrant Marketing Solutions, Jason Nicholl 20 Barley Ln

Rimmer Jennifer E 180 Bunny Ln
Risser Walter H Jr 1971 S Forge Rd
Royer Geraldine K 2 Lafiya Dr
Royer J C, Geraldine K Royer 2 Lafiya Dr
Saul Kristi, John 133 N Thistledown Dr
Saxman Richard 429 W Oak St
Sayger Mary M 727 N Lincoln St
Schaffer Jeremy R Rockledge 2250 Wexford Rd
Schlegel Marcy E 676 Coachman Ln
Schreckengast Timothy E 985 E Maple St
Sett Scott 322 S Grant St
Shaw Rebecca 1544 Cambridge Ct
Shirk Dennis L 130 N Locust St
Shuttlesworth Amy 719 W Pine St
Skb Property Managem 120 E Main St
Skelf Robert Manuela 1200 E Main St Ste 2
Smith Donald G 185 Woodridge Dr
Snyder Daphne C 1122 S Forge Rd
Spaulding Dorothy 136 Lafiya St
Steadham Robert, Brenda 14 N Village Cir
Superior Preowned Pa 803 W Main St
Sweigart Alecia 601 E Main St 1st Floor
Swisher Roger K Jr, Lori R 171 Long Ln
Thomas Gary R 2157 Wexford Rd
Thomas Subaru PO Box 626
Valenti Julie L 36 Manor Cir
W Shirley L 13 Villa Ln
Wickard Heather 450 Smith Ln
Williams Joseph 538 N Railrd St
Wolfe Kenneth S Jr 13 Villa Ln
Yeziore Mary P 100 N Larkspur Dr Apt 216
Zellers Arthur R 217 W Walnut St
Zerphy Brayden J 1011 Darlene Ave

Quentin Pa 17083

Carpenter Emma 82 N Zinds Mill Rd Box 73
Keightly Tom PO Box 137
Wagner Doris M PO Box 137

Rexmont Pa 17085

Kaylor Sonya M 303 Rexmont Rd

Richland Pa 17087

Anjou Nancy Audrey D 1210 Tulpehocken Rd
Batdorf Jay 110 S Race St
Boxer Charles 107 First Ave
Danjou Nancy 1210 Tulpehocken Rd
Daub Donna PO Box 411
Debelius Charles F PO Box 295
Good Chad 17 Ketterman Hill Rd Lot 28
Horst Amber N 104 Wintersville Rd
Houck Anna R Box 315
Kline James A Sr, Carlos R Leffler Inc 225 E Main St
McClellan Sean PO Box 212 205 S Park St
Pike Stephan 71 Cherry Hill Rd
Seltzer Borghild E PO Box 736
Stoltz Lester D, Mae E 21 Temple Rd
Worldwide Environmental Solutions LLC PO Box 411

Schaefferstown Pa 17088

Buffenmeyer Howard A PO Box 108
Ginder Cyrenne K PO Box 131 114 N Lancaster Ave
Sunset Ridge Contractors 201 W Main St PO Box 344

Lehigh County

Alburtis Pa 18011

Andrews Russell D 231 Walnut St Apt 167
Benner Brandi PO Box 255 94 Cobblestone Ct
Cairns Jayne H 151 Bitting Rd
Camp Alfred 8929 Mountain Rd
Frederick Nancy 306 Maple Ct
Geist Jenna A 426 Thomas St PO Box 209
George Butler Jr 60 Hemlock Dr
Gerber Bryan 441 Franklin St
Hertzog Arlene 105 Souders Ln
Hertzog Courey L 295 Maple Ct
Jones Chris D 1661 Pinewind Dr
Kleinert Lori A, Paul W 1110 S Barbara Dr
Koehler Eric M 665 Franklin St
Lecher David B Jr 204 Maple Ct
Micklus Leonard J 190 Birch St
Newpher Sharon L 79 Bitting Rd
Oels Jamie L 3726 Gun Club Rd
Palencar Frank, Penny 1688 Brookstone Dr
Pollarine Raymond G 685 Huffs Church Rd
Process Engineers Design & 1000 Huffs Church Rd
Roseman Kristen S 1920 Creamery Ct
Rosenberger Charles T, Patricia A 10 Hemlock Dr
Schnabel Hilda M RR 1
Shotwell Connor J, Susan J, Martin 118 Windsor Rd
Stahley Bryan N 1709 Brookstone Dr
Sterkenburg Mark W 345 W 2nd St
Sure Fit Inc 8000 Quarry Rd Ste C
Turczyn Debra A 8024 Heritage Dr
Vignola Nancy T, Cort 303 Maple Ct
Walter Mary RR 1
Wanamaker Ginger 210 Church St
Wiragh Carrie 1716 Brookstone Dr
Wood Michael PO Box 195 330 Franklin St

Allentown Pa 18101

Abreu Larry F 36 S 5th St Apt 7
 Alica Mercedes 1902 Ct St
 Bachman John 26 N Wood St
 Battle Frances Est 102 N 8th St
 Bennecoff George C 101 N 7th St Apt 201
 Berk John E 139 N 3rd St
 Bond Jean M, Mary 3375 Ralph Cir
 Bortz Pauline E 9614 1/2 W 8th St
 Broll David A 702 Hamilton Mall
 Browning Sade 134 S 6th St
 Bucks Paul A 730 Hamilton Mall
 Burton John S 1125 W Linden St 2f
 Collupy Thelma M 1305 Winchester Rd
 Coyle Betty J 144 S 8th St
 Cykoski Jan 619 Hamilton St
 Davis Jeff 356 Lunger Dr
 Durant Enterprises Inc 512 Hamilton St 201
 Eberts Camilla M 700 W Union St Apt 412
 Espinosa Doriane, Jose 228 N Chew St
 Fatzinger Raymond 125 N Law St
 First Union National Bank 702 Hamilton Mall
 Firzpatrick Stella J 730 Lawrence
 Flanagan Anna E 34 N 11th St
 Flemming Charlotte 439 Hamilton St
 Funk Kenneth W 355 Hamilton St
 Gomborg Dora 243 Congress St
 Green & Things Market 705 Hamilton St
 Gunkel Morris, Frank 123 Ridge Ave
 Hanna Zaki 219 Chestnut St
 Heiney Sarah 613 W Walnut St B
 Hilton Allentown 904 Hamilton Plaza
 Hontz Pauline 149 W Linden St
 Hysick Michael 343 Hamilton St Apt 12
 Jbd Midtown LLC 1132 Hamilton St
 Kemmerer Beatrice 125 N Law St
 Kemp Daune M, June E 235 Water
 Krall Freda M 2605 Hanover Acres
 Kressler Frederick 140 S 8th St
 La Piazza Ristorante 11 Church St
 Lennard Joel 227 W Ct St
 Lerch Lottie L Est the First National Bank Hamilton Mall
 at 7th
 Lightfoot Takeena 404 Hamilton St Apt 509
 Long Margaret T 528 Turner
 Martin David 103 N 8th St Apt 1
 Mayer Catherine, Robert 924 N 5th
 Mccauley Anna L 160 Chestnut St
 Mccauley Kathleen M, Anna L 160 Chestnut
 Miriam Tellin Trust 526 Walnut St
 Mitana William J 29 N 2nd St
 Moore S E Apt 6 801 N Weyanga St
 Muniz Hernandez Vanessa 728 W Walnut St Apt 2
 Nachajski Richard E 700 W Union St Apt 412
 Napolitano Gilberto 1813 Cedar St
 Naypauer Helen 921 Gordon St
 Oswaldo P Rivera, North Star Agency 127 S 7th St
 Phuc Trinh 2608 Lyndon St
 Pietrobon Anita O 150 W Hamilton St
 PPL Services Corp 2 N Ninth St
 Promus Financial Group 822 W Hamilton St Ste 208
 Quinonesvazquez Emanuel 521 W Walnut St Apt 4
 Reinert Merrill H, Helen 923 Tilghman
 Riggs Susan L 127 N 8th St No 129
 Roth Judd K 519 W Linden St
 Salabbi Shaikdawood B 804 Hamilton St
 Santiago Juan J 40 N 12th St Apt 3
 Savaki Richard 15 N 7th St Apt 6a
 Schafer Jason 435 W Hamilton St
 Schmick Arlene M Sheetz Row
 Scott Marion 719 W Linden St Apt 36
 Seifert Verna I 719 W Linden St
 Sidoione P A 29 N 8th St
 Smith Sharen N 211 W Ct St
 Suarezoldan Saul A 521 W Walnut St Apt 4
 Substance Abuse Screening Svcs 645 W Hamilton St
 Tenchia Katherine M 160 Chestnut St
 Thomas Sandra 614 Walnut St
 Torres Engracia 700 W Union St Apt 303
 Trout Thelma 1104 Hamilton
 Trs of Law Office Michael J Piosa P 33 S 7th St 401k Plan
 Vanhorn Joseph M, Shirley 127 N 8th St No 129
 Vanhorn Shirley E 127 N 8th St 129
 Vera Jose 39 N 10th St Apt 2b
 Veras Maria 27 N 12th St
 Westwood Richard Est, Patricia 116 S 6th St
 Wiser M 639 Gdn
 Yeager Geraldine A 613 W Walnut St B
 Youngblood Ernestine, Mary M 137 S 7th St

Allentown Pa 18102

Aaron Healthcare 28 N 15th St
 Abdelsayed Samuel S 218 N 5th St
 Abreu Esmeralda 814 N 6th St
 Abreu Larry F Apt Seven 36 S Fifth St
 Allen Neurosurgical Asso Inc Colleen Burgess 325 N 5th St
 Allentown Towing & Recovery 225 Summer Ave
 American Pers Mgt Inc 1228 Walnut St
 Aponte Colon William 418 N Penn St
 Ardila Leidy 318 S Franklin St
 Armstrong Kathernia, Harry 202 N 6th St Apt 203
 Arnold Sarah H 532 W Washington St

Arroyo Jose 536 W Tilghman St Apt 1
 Arroyo Juan 207 N 5th St Apt 3
 Aung Aug 133 S 15th St
 Awilda Restaurant 548 N 7th St 1st Flr Restaurant
 Azar Wilson, Sonia 1114 Liberty St
 Bach Kulik Funeral 1030 Walnut St
 Balmer Neal F 935 W Green St
 Bapiste Harris Karen Y 830 Walnut St Unti 11
 Bartholomew Althea C 211 S West St
 Bartlett William 1543 Tilghman St
 Baskerville Laura H 233 Elliger St
 Batista Heynny 731 W Tilghman St
 Batts Rory Jr 824 1/2 North 5th St
 Baus Virginia N 824 Jackson St Apt 6-G
 Beck Bernice 318 Ridge Ave
 Bell Natalie R 833 Liberty St
 Beltz Robert L 1339 Allen St Apt 716
 Benitez Joaquin 117 S 4th St Apt 509
 Berger John H 94 S 13th St
 Berger Timothy 210 N 7th St Apt 1
 Berger Troy A 925 N 5th St
 Berk Raymond K 1440 Walnut St Apt 601
 Bernhard Bret D 1424 1/2 Gordon St
 Billman Cecelia, Jacob 601 Turner St
 Billman Jay 133 S Madison St
 Billowitch William R, Anna 527 W Chew St
 Birchak Veronica S, Robert Roth Esq 123 N 5th St
 Black Jason 40 S 19th St
 Boggs Jason 416 N Penn St
 Boston Debra E 841 N 7th St Apt 5
 Bonna Freddy 820 N Penn St
 Brannon Deborah P 116 S Howard St
 Breault Michel 526 Oak St
 Breshears Tina 614 1/2 N New St
 Brey Gary B 123 N 5th St Ste 1
 Briggs Haydee M 645 N Jordan St
 Brown Javan A 515 N Jordan St
 Brown Nathaniel 136 N 10th St Apt 1
 Browne Vincent J 210 N Poplar St
 Bruder Blanche S, John K 706 N 8th St
 Burcaw Paul D 323 N Law St
 Burgos Maria 439 W Walnut St Apt 4
 Buritsch Mary K 301 S Fulton St
 Butz Vanreed 404 N 7th St
 Caban William 436 N 4th St
 Calcagni Anne M 402 S 15th St Apt 1006
 Calderon Jose O 1346 W Liberty St
 Canario Hilario Tamarez 240 Lehigh St
 Canela Jose L 818 Cedar St
 Canzano J W 25 N 13th St
 Caraballo Ortiz Jose 126 S 10th St 2
 Cardona Idabel 528 W Cedar St
 Carmen 323 N Law St
 Carpenter Kenneth B 847 N 8th St
 Carrasco Martin 729 W Green St
 Carrasquillo Andres 125 N 12th St
 Carrillo Melende A 432 W Gordon St Apt D
 Carro Anzolata J 947 N 7th St Apt 2
 Castillo Perez Nilson 440 W Tilghman St
 Castro Hector 1107 W Allen St Apt 1
 Castro Luis 624 Park St
 Ceballo Blanco Luciano 636 North 9th St
 Cespedes Angel 1440 W Linden St
 Cespedes Erick O 802 N 7th St
 Chehade Abraham 638 N 2nd St
 Cherry Jocelyn 557b N Park St
 Choi Eun J 31 N 15th St
 Clark Rodney A 429 Willow Cir Apt G
 Cola Realty Lp 207 N 8th St
 Cole Michael 1013 W Linden St Apt 17
 Colon Benjamin 315 N 14th St Apt 6
 Colon Torres Jose 624 N New St
 Concannon Marie 407 S Franklin St
 Conciergeclaim Daniels Collision Ctr 1327 W Tilghman St
 Cook Sean Joseph 1309 Chew St
 Cortes Joseph, Christine Valenzuela 1103 W Liberty St
 Cramsy Isabel 177 W Green St
 Cruz Elias 430 N Front St
 Cruz Jose 50 N Jefferson St
 Cruz Josefina P 959 W Turner St Apt 3r
 Cruz Luis A 218 S 15th St Apt 16
 Cruz Luis A 634 N 4th St
 Cruzduran Danilo 1041 W Allen St
 Cuevas Jocelyn 452 W Turner St
 Culcay Ruth 646 N 9th St
 Cuninka Frances 134 W Green St
 Damaris Moya 611 N West St
 Daniels Collision Center 1327 Tilghman St
 Daniels Marian R, Robert H 1440 W Walnut St
 Daniels Robert H 1440 W Walnut St 604
 Dao Xuan Son 127 S 5th St
 Dass Taran 413 W Turner St
 David Siegfried Camody Shoe Svc 502 N 15th St
 Davis Benjamin 135 S Madison St B
 Davis Sharifah K 1037 W Turner St 2
 Davis Shon 117 S 4th St Apt 510
 Dayoub Fadi 549 N 4th St
 Dayoub Real Est 549 N 4th St
 Deaza Maria 636 N 9th St
 Delgado Angela 224 Northwest St
 Delgado Aquilino 318 N 9th St
 Delgado Grocery Inc 601 N 9th St

Diamond Drywall 834 Turner St
 Diaz Ana V 222 S Madison St
 Diaz Andres 1310 W Chew St
 Diaz Sheila 240 N 8th St Apt 1 Apt 1
 Diaz Soami 870 Linden St
 Dieruff Betty M 852 N 9th St
 Dotson Jeannette 404 W Hamilton St Apt 605
 Dougherty J 1627 Whitehall St
 Dougherty Michael C 246 S Levan St
 Dreisbach John, Anna 1620 W Greenleaf St
 Drew William V 1039 W Tilghman St
 Eastside Memorial Carmen Aguilu 840 N 7th St
 Eck Maryann 36 S 10th St Fl 2f
 Eder Alfred, T Felegy 424 Ridge Ave
 Edgewood Trailer Pa 3350 Airport Rd
 Engler Betty C 1337 Allen St 1104
 Erney Janell 127 S 12th St
 Escalante Doria 421 N 2nd St
 Escartin Aracelis 819 S North 5th St
 Estes Elizabeth T, Carl A 715 Clay St 2
 Estrella Joel 1118 W Allen St
 Estrella Jorge 814 N 6th St
 Fahad Ahmed Syed 260 B S Levan St
 Fahrman Edward A, Henry 399 W Chew St
 Falk Edgar K 114 S 12th St
 Papdo LLC 950 N Levan St
 Favors Stadeker Jean E 518 N Fountain St
 Fekety Mary Louise 448 N 9th St
 Feliciano Ginni M 15 W Turner St
 Fernandez Cirilo C 631 Park St
 Ferreira Aquilino 532 Park St
 Figueroa Francisco 35 N 13th St 2
 Figueroa Raquel G 827 W Washington St Apt 2
 Firestone 1244 Turner St
 First Commonwealth FCU 907 N 4th St
 Fitch Edna L 540 W Allen St
 Fitzpatrick Stella 839 Jackson St
 Flores Edwin 301 N 8th St
 Fogelman B E 702 N 12th St
 Fontana Joseph 2020 1/2 Tilghman St
 Frederick David M 115 N West St
 Freethy Barbara L 1440 W Walnut St Apt 704
 Fremont Erick 970 Tilghman St
 Frey Nevin P 123 N 5th St
 Freytes Jeannette 643 N Front St Apt B
 Gallagher Catherine 528 N 5th St
 Gallon Paula A 401 N 4th St 5
 Ganey Magdalene A 341 N 2nd St
 Garcia Alexis C 140 N 11th St
 Garcia Antonio 706 N 12th St
 Garcia Lorenzo Polanco 970 W Tilghman St
 Gatson Ramona 237 Franklin St
 Geary John A 646 N 8th St
 Gehringer Realty Capital LLC 848 North 16th St
 Gehringer Stephen A Gold & Silver Exchange 848 N 16th St
 George Helen M 169 W Tilghman St
 Gerlach Joann 420 Ridge Ave
 Gerlog Josephine M 1023 W Washington St
 Germano Julia 427 N 9 Th St
 Getz Paul R 444 N 9th St
 Gittens Sonia L 33 S 15th St
 Gluck Ruth Est 238 S Levan St Apt D
 Gonzales Alfonso T, Claribel 1107 1 2 W Turner St Apt 2
 Gonzalez Carlos 520 Gordon St
 Gonzalez Jessica 426 W Turner St Apt 3
 Gonzalez Maria V 517 W Tilghman St
 Gonzalez Noel 907 N 6th St
 Gonzalez Sonja 634 Washington St Apt 1
 Goodhile Cheryl 416 Hamilton Towers Apt 416
 Gordon St Collision 229 W Gordon St
 Gottfried David 704 N 12th St
 Gotthardt Forrest 404 W 6 St
 Greater Lehigh Valley Chamber of Commerce 462 Walnut St
 Gulla Michael 15 S Delph St
 Gumina Carolyn, Joseph 1030 Linden St 1
 Gumina Joseph 1030 Linden St 1
 Gurtov Lawrence J 402 S 15th St Apt 206
 Guth Bruce E 533 Park
 Gutierrez Jose 626 N Poplar St
 Guzman Damian 529 Howard St
 Guzman Gladys 316 S Franklin St
 Haaf Homer H Est, R V Ritter Jr 1600 Hamilton St
 Hadjioulkas Ignatios, Susan M 1413-1415 W Ct St
 Hafner Carl J 420 N Railrd St
 Hall Allen 1327 Chew St 414
 Hall Wi, B 544 N 13th St
 Hallman Blanche E 1622 W Liberty St Apt 7g
 Hanley Linda, John 513 N Howard St
 Hanna George T, Fannie 641 N 2nd St
 Harkins John J III 742 N New St
 Harris Niya S 941 Pine St
 Hartzell Josephine 391 1/2 Greenleaf St
 Harvey Helen 447 W Tilghman St
 Hassan Patricia 951 W Pine St
 Health Spectrum Pharmacy Svcs 1637 W Chew St
 Hefter Nancy J, Chad J 1451 W Turner St
 Heil Richard C 427 N 9 Th St
 Heintelman Arlene 312 N 14th St
 Held Rose Marie, Harold H 229 N 12th St
 Helen Steacher 613 1/2 Ridge Ave
 Henninger Martin 326 N Fountain St
 Henriques James 236 N 12th St

Herman Anna M 635 N 2nd St
Hernandez Connie 635 N 4th St
Hernandez David 402 S 15th St Apt 1004
Hernandez Dinorah 218 N Fulton St
Hernandez Jeannette 643 N Front St Apt B
Hershey John C Jr 1440 W Walnut St 1710
Herzlane Kyle 1331 W Gordon St
Hesener Quinn Angela 1330 W Gordon St
Hess Geraldine R, Willard V 925 N 5th St
Hilbert Terry J 1039 W Linden St
Hildebeidel Rewelyn, Herta 922 W Washington St
Hirji Tahera H, Mohamed 1500 Hamilton St Apt 3q
Hoeffling Cynthia 329 1/2 N Fountain St
Holler Helen 434 W Gordon St
Howorth Jeffrey L, George G 1600 W Hamilton St
Humer Jean C, Jean C Reardon 311 N 7th St
Hummel Bryanna M, Bruce P 446 N Jordan St
Hunsicker Timothy 1319 1/2 Liberty St
Hussar Robert F Jr 622 1/2 N 4th St
Imarenakhue Osaro 321 N 7th St
Instituto Biblico Bethania 445 N 9th St
J And N Construction 232 N 7th St
Jackson Cynthia 725 N 5th St Pd Per Search Letter
Jackson Eva C 216 N 12th St
James Chonetta R 117 N Penn St
Jancovic Madeline 318 Ridge Ave
Jarmon Venesa 556 N 4th St
Javier Ramon 134 N 10th St Apt 1
Jimenez Felix A 1634 W Highland St
Jimenez Luis B 128 S 10th St
Jimenez Pedro 739 N 9th St
Jodeleit Frederick W, Norma M Roth Law Firm
123 N 5th St
Johnson Calvin 105 W Walnut St
Johnson Dayshia L 904 N 7th St
Johnson Kashi 250 S Levan St
Jones Brian L 223 N 9th St Apt 2
Jones Marvin L 638 N 9th St
Js Burkholder Funeral Home 16 Hamilton
Julian Frank J 117 S 4th St Apt 321
Junglas Ryan 102 N 8th St Apt 2
Kale Margaret H 442 N 5th St Apt 5
Karner Anna 413 N Hall St
Kave Steven 241 N 13th St
Kehley Lillian I 1545 W Greenleaf St Unit 57
Kelly Doris H 119 S 10th St
Kemmerer Barbara E, Arthur 109 W Chew St
Kiphorn Gerald E Jr, Josephine 1322 W Turner St
Kirkland Nadine L 526 N Howard St
Klaugh Ralph, Lisa 538 N 13th St
Kleppinger M 507 N 10th St
Kline Raymond A 215 N 15th St
Kloiber Dolores Est, Roth Law Firm 123 N 5th St
Kloiber Matalie F, Natalie 1405 W Highland St
Kratzer Mary A 936 Linden St
Krause Gacitua Cortney 1535 W Chew St
Krazek-Oudheusen Frances 124 N Jefferson St
Kulp Tonya 821 W Gordon St
Lainez Adalid 621 Park St
Lancaster Auto Supply 722 N Madison St
Lanshe Jeanette B 960 W Tilghman St
Lara Eleobardo 834 Turner St
Larriva Eduardo 318 N Church St
Latzgo Thomas E, Jemma P 959 Turner St
Lavace Ralph 910 N 7th St
Le Thuy T 233 S Penn St Apt J
Lehigh Valley Trades 1201 W Liberty St
Lehman Sophie L 1041 Fullerton Ave
Leibensperger Marelda V, Howard 1216 W Union St
Lenhart Norman M, Betty E, Larry N 322 N Madison
Lepoutre Irrev Family Trust 1013 W Linden St
Levesque Scott N 538 W Green St
Liberty Mutual 505 W Tilghman St Ste 200
Lombard Cathleen A, Robert J 1406 W Linden St
Long Margaret T, John E 528 Turner
Lopez Alejandro 32 S 13th St
Lopez Lebron Heriberto 534 Liberty St
Loverly Sophia R 613 W Cedar St
Lucas Urena Esmeralda 214 S Madison St
Lucy John F, Anna L 1208 W Whitehall St 7w
Lukow Stephanie A 971 W Cedar St
Luzunaris Cruz Luis 220 N 6th St
Lyle Marian K 1545 W Greenleaf St 208
Lynch Christopher MD 451 Chew St
Maalouf Elias 21 Dale St
Maggett Mustafah 602 Front St 13
Malloy Patrick L 1013 W Linden St
Mana Daniel L Sr 940 W Gordon St
Maniatty George 607 N 12th St
Mansell Montreal K 432 N 15th St
Maria Severo 1414 W Linden St
Marrero Francisco Javi 136 W Turner St
Martinez Denise 417 W Green St
Martinez Jacobo 125 N 12th St
Martinez Josephine H 469 W Linden St
Martinez Milagros 122 S 15th St
Martinez Rodriguez Nelson 927 Gordon St Apt 3
Martinez Timoteo 960 W Liberty St 2
Matos Anthony 856 N 8th St
Maury Thomas E 416 N 5th St
Mc Fadden Virginia G 123 N 5th St
Mcallister Kassez 529 1 2 N New St
Mccord Tyquann S 315 Ridge Ave
Mchose Mabel R Apt Seven 36 S 5th St
Mechugh Helen 519 N Front St
Medina Grace, Jose 831 W Walnut St Apt 3
Medinagarcia Nelson J 115 N Lumber St
Meitzler Donna 123 N 5th St
Mejia Dorothy If 426 N 3rd St
Mejia Tomas 225 S Madison St
Mendez Carmen 818 N 4th St
Mendez Carmen L, Dinora M 818 N 4th St
Mendez Dymphna A 613 W Cedar St
Mendez Javier 705 1 2 N Front St 2
Metzger Eleanor E 1114 Oak St
Mikitz Coll Ctr 229 Gordon St
Milhouse Julian 19 Sycamore St
Milhouse Malik 19 Sycamore St
Miller Dennis L 439 W Tilghman St
Miller Mary E 16 Hamilton
Minaya Juan 1139 Spring Gdn St Apt 2
Miranda Steve A 1511 W South St Apt 7
Molina Cesar 715 1 2 W Washington St
Molina Juan M 528 N 11st
Molina Orlando 215 S West St
Moncion Nelson T 619 W Tilghman St
Mora Jorgito 624 1/2 N Poplar St
Morales Juan 343 S Franklin St
Morales Juan 618 N 11th St Apt 1
Moreno Nancy 503 N 7th St
Moretas Autos LLC 719 Faith Dr
Morgan Charles 440 Tilghman St
Morrison Oscar J 723 Washington St
Moya Damaris 611 N West St
Muehlberger Sadie E 824 Jac Apt 7 K
Muses Alejandrina 1407 W Hill St
Muff Shirley R 629 N Howard St
Myers Ruby F, Harry 930 Jackson St
Netwall Verna 734 N Penn St
Newell Rafael 1440 W Walnut St Apt 1806
Nieves Edwin 723 W Whitehall St
Nunez Luciano 1113 W Turner St
Ocasio Angel L 347 West Hamilton St 1st Fl
Odonnell Elizabeth 439 Ridge Ave
Okeefe Margaret 1339 W Allen St Apt 412
Olivera Victor M 421 N Church St
Olivo Mariano 822 Allen St
Onadig Wilbur J 36 S 9th St
Orlando Joycelyn 534 Chew St
Ortiz Jose D 212 N 6th St Apt 3a
Ortiz Miguel 424 N Railrd St
Ovalles Manuel 1411 Turner St
Pacheco Hector 524 W Greenleaf St
Pacheco Michelle 535 N 4th St Apt 2
Padilla Elizabeth L 805 St John St Apt 2fl
Padilla Rafael 616 N Park St
Pagnamo Myrtle M 132 W Sycamore St
Pagnamo Myrtle M 132 W Sycamore St
Paige Carlin 546 N Park St Fl 1
Palacios Alma I 2020 1/2 Tilghman St
Panik John Jr 1112 Catasaquua Ave
Paredes Isaias 224 N Jordan St
Pauline M Sell 1343 W Turner St
Peebles Hakeem 522 W Allen St
Peifer Orville G, Larry Roth Esq 123 N 5th St
Peralta Glennys 418 N 6th St
Pereau Walter 621 N 9th St
Perez Colbert 1506 1/2 W Chew St
Perez Elvis Miguel 956 W Tighlman St
Perez Luis 819 N New St
Perez Maria 456 W Turner St
Perez Maria A Ground Floor 348 N 9th St
Perez Sharday 166 W Allen St
Peters Dorothy 49 S Franklin St
Peters Janet M 1337 W Allen St Apt 510
Peterson Mary Est 220 S 16th St
Petrycia Jerry 439 N Penn St
Pham Teresa T 822 N 4th St
Piezal Feliz Ernesto 402 S 15th St Apt 615
Pike Joyce H 325 N 3rd St
Plaza Vega B 117 N 13th St Apt 3
Pletz Matthew D 828 N 6th St
Pletz Roseann K, Curtis C Creveling 123 N 5th St
Pope Ernest A 442 N 15th St
Pressmann John 405 W Washington St
Prokup Marion 1337 Allen St Apt 901
Pukszyn Stefan, Anna 511 Oak St
Quezada Jose 1104 W Linden St
Quinn Matthew 1330 W Gordon St
Quinones Esteban B 331 N 16th St
R P Mills Associates 213 N Fountain St
Rabkin Jeffrey D 629 N Howard St
Ramaly Mabel A 804 N 9th St
Ramirez Francisco A 1105 Fullerton Ave
Ramirez Oneil M 415 1/2 W Tilghman
Ramos Ariel J 1106 W Tilghman St Apt 2
Ramos Daniel 402 S 15th St Apt 71
Rauch Charles H Roth Law Firm 123 N 5th St
Redfield Franklyn 1440 W Walnut St Apt 704
Redmond Steven G 216 S 13th St
Reinhard M 1616 W Liberty St 203
Ressler Frank D 419 N 4th St
Reynolds Sherry 414 N Penn St
Reynoso Armstrong 1546 W Chew St
Ricci Angelo A, Rose 837 Liberty St
Richards Leo R Jr 417 N 9th St Apt 1
Riddick Thomas J 535 1/2 N 4th St Fl 1
Ringgold Jean 311 N 7th St
Ritter Linda M 1117 W Green St
Rivera Angelo 514 N 4th St
Rivera Hector L, Lynn B 727 W Greenleaf St
Rivera Jorge Luis 217 N Penn St
Rivera Jose 929 Chew St 2nd Floor
Rivera Juan 387 Turner St 15
Rivera Raul 325 N 8th St Apt 1
Rivera Rivera Angelas 814 1/2 N 7th
Rivera Santos 136 S Penn St
Roberts Sandra 225 N Levan St Apt D
Robinson Laquan M 542 Whitehall St
Roderick Brian 732 W Walnut St
Rodgers John 340 Ridge Ave
Rodrigues Luis 510 N 4th St
Rodriguez Alan O 907 N 4th St
Rodriguez Angel A 423 W Turner St
Rodriguez Anibal 438 W Greenleaf St
Rodriguez Daisy 637 N 10th St 1
Rodriguez Fargas Efrain 938 N 6th St
Rodriguez Gabriel 1526 W Allen St
Rodriguez Gregorio 824 Jackson St Apt 6j
Rodriguez Jesus 634 N 10th St
Rodriguez Jose 1327 Chew St 408
Rodriguez Pablo 521 W Gordon St
Rodriguez Rosa Isabel 2191 W Chew St
Romero David 513 N 5th St Apt 1 Rear
Roopchand Angela 1520 W Allen St
Rork J Samuel 917 N 6th
Rosario Felipe I 1116 Allen St
Ross Orlando 407 1/2 N 4th St
Roth Justine A Apt 505 1337 W Allen St
Roth Larry 123 N 5th St
Roth Lucy 743 W Gordon St
Roth Paul M 1119 Tilghman St
Rothrock Collision Center Jesus Rodriguez 634 N 10th St
Ruch Kathryn H, Pauline S 532 W Washington St Apt 2
Ruiz Efrain T 24 S 11th St Apt 1f
Ruiz Gary D 314 N 8th St
Ruiz Jhon 626 N 2nd St
Russo Josphe A 515 1 2 N 8th St
Salibi Mtanos 319 N Railrd St
Santiago Anthony 398 Gordon St
Santiago Clodo Miro 1137 West Turner St
Santiago Mariluz 1105 S Carlisle St
Santiago Migdalia, Ramon 448 W Turner St Apt 3
Santiago Orlando 208 N Church St
Santiesteban Natasha 917 W Tilman St Apt2
Santos Vargas Argensis 222 North West
Santoyolagunilla Emilio 724 N 5th St
Schantz Brent R 842 N 13th St
Schlegel Martha 407 W Turner St
Schory Glen 39 N 15th St
Schwark Frank 963 W Green St
Schwoyer Miriam A 522 W Greenleaf St
Seal Bob 402 S 15 Th St
Seifert Verna I 210 1/2 Peach St
Serrano Erik 1025 Chestnut St
Shaffer Sara Jane, Nevin C 1634 Walnut St
Shanahan Sarah C 902 Chew St
Shearman Henry S 1034 1/2 Liberty St
Shingleton Rosezetta C 1500 Hamilton St Apt 1-B
Siegfried Agnes E 255 Water
Sierra Jose 340 N 2nd St
Sierra Laura 424 N Jordan St
Silfies Margaret 1339 W Allen St Apt 804
Silverstein Ronald, Lisa 962w Tilghman St
Simitz David 408 W Allen St
Simko Mary A 823 1/2 N 5th St
Skipper Robert 305 N 8th St
Sliker Erwin 35 S 11th St Apt 2
Smith Angelina 223 N Hall St
Smith Esther, Harry 628 Grant St
Smith Harold Apt 513 Gross Towers 1339 Allen St
Smith Mary J 810 W Allen St Apt 1
Smith Norma E 824 Jackson St
Snyder Anna 627 N 6th St
Snyder Melanie L Est Amanda Snyder 617 N Lumber St
Solis Jesus N 543 N 7th St
Solla Emil 527 W Gordon St
Spaits Martin B 511 Kurtz St
Spears Dorothy M 12 S West St
Stefko Marie Ann 1616 W Liberty St Apt 310
Steinmetz Sandy L 925 W Pine St Fl 1
Stevens Elouise 233 N 2nd St
Stimpfont Vickers 409 N 6th St
Stokes Gerald 440 W Liberty St
Stokes Philip 1519 W Walnut St Apt 313
Stop Light 602 N 12th St
Stoyvoka Mary 1602 W Chew St
Strohl Paul 535 N 8th St
Stuck Carol A, Gary L 736 N 4th St
Suppan Rita E 632 N Penn St
Supreme Auto Body Works Inc Walter Pereau 621 N 9th St
Suttle Anthony 847 Greenleaf St
Szukies Teresa 221 S Penn St
Ta Peter 410 W Turner St
Taus Renae 902 N 5th St
Taus Renae A 902 N 5th St

Tavarez Alberto 2847 Rhonda Ln
 Thalassinus Caitlin 428 N Penn St
 Thomas Reuben B 933 North St
 Thompson Maurice 329 N 7th St
 Thorman Thora K Est 1545 West Greenleaf St Apt 108
 Tinting LLC 150 Union St
 Tomasko Pauline 227 N 12th St Apt 2
 Torres Angel M 1137 W Linden St Apt 2
 Torres Cleaning Svc 1107 1/2 W Turner St Apt 2
 Torres Freddy Reyes 321 5th St Apt Ph
 Tran Thanh 32 N 13th St
 Trapp Tammy 447 1/2 Washington St
 Trinkle Johanna M, Helen J 918 N 5th St
 Troxell Tilghman C 1449 Hamilton St
 True2form Collision Repair Centers 105 W Walnut St
 Truong Buu H 945 W Tilghman St
 Turchinsky John 15 S Delph St
 Turley Anne M 1035 W Walnut St Apt 3
 Underkofler Mary E 821 Turner St
 Urena Julio 633 N 6th St
 Urgules Edgar 332 N 8th St 2fr
 Us Bank 816 W Washington St
 Valentine Carlos 427 N 10th St
 Valley Anesthesia Inc 451 W Chew St
 Van Robert C 522 N Lumber St
 Vanfleet Robert A 522 N Lumber St
 Vanness Joshua 40 South 19th St
 Vargas Juan 1127 W Tilghman St
 Vargas Sergio 323 S Franklin St
 Vasquez Anna H 728 W Gordon St
 Vasquez Benito 417 Gordon St
 Velazquez Breandon 1344 Liberty St
 Velez Amada M 453 N 5th St Apt 1
 Velez Gustavo D 721 N 6th St Apt 2
 Velez Lorraine 239 N 2nd St Apt 2
 Velez Notary Ins 209 N 6th St Milita Velez
 Velez Olimpio 726 N 7th St
 Villanueva Claudia 526 W Greenleaf St
 Villanueva Vanessa 140 N 11th St
 Villeda Efrain 1029 W Turner St
 Villigas Agustin 527 Park St
 Vincent Mae 526 W Washington St
 Vizhnay Angel 332 8th St
 Vorcheck Blanche 529 Kurtz St
 Wade John 828 Liberty St
 Wagner Ethel, John 716 N 5th St
 Walker Dale O 325 North Law St
 Ward Anna 409 Ridge Ave
 Ward Robert 443 N 6th St
 Weber Carol M 1616 W Liberty St Apt 606
 Webster Kathy R 1548 Liberty W
 Weintraub Scott L 18 S Madison St
 Wells Fargo Bank 1651 W Washington St
 Wells Fargo Inst Retirement & Trust 1511 W South St Apt 7
 Wetzell Betty F, Bob D 1545 Greenleaf St Box 29
 Williams Joseph W 1328 Liberty St
 Willmore David E 309 N Fulton St Fl Rear
 Wilson Haron 518 N 7th St
 Wilson Woodrow D, Veda M 717 N Fountain St
 Wirth Herman C 536 N New St Apt 3
 Wirth Walter A 211 N Penn St
 Wischczynski S 227 W Tilghman St
 Wozniak Ronald J 223a S Penn St
 Wright Gerald L Jr 619 N Jordan St
 Wright Michael Gary 26 S Howard St Apt 3
 Yacoub Munzer 734 Railroad St 1st Fl South
 Yorgey Cassandra 1447 Turner St 2nd Fl
 Zayas Marta 611 N Railroad St
 Zhang Mulin 822 N 11th St
 Ziegler Chiropractic Clinic 101 S 14th St
 Ziegler Paul R 1120 W Green St
 Zupper Penny M 716 N Penn St

Allentown Pa 18103

Acme Cryogenics Inc 2801 Mitchell Ave
 Adams Michael J 1602 Park Dr
 Ahn Luther W 524 W Wyoming St
 Allebach Susan E 633 S Filmore St
 Allentown Career Unit 401
 Allentown Metal Works Elizabeth Miller 600 S 10th St
 Alvin Hollinger Jr 2323 S 2nd St
 Americredit Financial Svc Inc 2230 Baker Dr
 Americredit Financial Svcs 1003 W Wyoming St
 Amey Larry L, Kelly L PNC Bank Na 2222 S Ninth St
 Anderson Gary 1733 Victoria Cir
 Anderson Nancy J 812 S Main St
 Anderson Walter IV 1337 S Howard St Apt B
 Anderson William K PO Box 9251
 Arietta Catherine I 814 S Elizabeth St
 Arrington James 420 W Emmaus Ave
 Arroyave Luz A 34 Armour Ct
 Audibert Robert P 850 W Cumberland St
 Baerga R N 2437 S 5th St
 Baez Martinez Victor M 2025 Vine St
 Bailey Anna M 2232 29th St Sw Apt C23
 Bainhauer Frederick J Jr 1620 Hidden Valy Rd
 Balasubramaniam Gnanagiri 2908 Fernor St Apt A23
 Bank of America Na 2849 Elm Ct
 Bardolf John 1257 Lehigh Pkwy South
 Barndt Helen W 1454 Gdn Ave
 Barreto Emmaris 724 S Hall St Apt 2
 Barthol Evelyn A, Levi H 1452 E Emmaus Ave

Bartholomew Erma S RR 2
 Bartman Hilda M 303 Priscilla St
 Bassham Edward A 1605 Lehigh Pkwy North
 Beam Beatrice E 1122 Keck St
 Benevento Christel A, Lawrence 2810 Windy Hill Rd
 Benevento Lawrence A 2810 Windy Hill Rd
 Benjamin Solange 2810 Lehigh St
 Berkley Rebecca 1332 S Fountain St Fl 2
 Bess Patricia I 1324 Marlow St 2nd Fl
 Bez Martin U 976 Chris Ln
 Bleiler Winifred D, Richard 158 W Federal St
 Bottorf Matthew 1514 Lehigh Pkwy S
 Bower Rosalie E, Ralph R 1840 E Susquehanna St Apt 2
 Bowers Ronald L 1327 Maume Ave
 Boyle F G, Stacie L 1033 Webster Ave
 Brey Jack II, Brey Ashley 2429 Sw 26th St
 Brezak Magdaline M 427 Harrison St
 Brockelman Veronica M 2230 Greenwood Rd
 Brown Stephanie L 1448 Gdn Ave
 Buchman Eric 717 Genesee St
 Buck Israel H 1020 S Cedar Crest Blvd
 Burke James 2905 Diamond Ave
 Burton Wellness Center 321 E Emmaus Ave
 Buss Life Carrie A, Robert W 3124 Roxford Rd
 Caraballo Delmy I 2095 Vine St Apt 5
 Caraballo Porfirio 339 W Federal St
 Cardiovascular Asso Inc Dr Hugh Gallagher 1210 S Cedar Crest Blvd
 Cardona Cruz Moises 847 W Tioga St
 Carlino Antonella, Calogero 1158 Treeline Dr
 Castillo Sofia 544 N 6th St Fl 2
 Catherine Boulay Foundation 5k 3440 Lehigh St PO Box 323
 Cavezza Neil Est 1265 S Cedar Crest Blvd Manorecare Hlth
 Chamberlin Stephanie C, Paul M 903 S Poplar St
 Chapkovich Heather, Cody D, Amie 1617 S Albert St
 Charles Bertha 950 Hill Dr
 Charles J Roethlein 820 Whittier Dr
 Chourattana Graciela 1482 S 2nd St
 Christman John A 1731 Lehigh Ave
 Christman P 659 Brookdale St
 Citifinancial Inc 1126 Lehigh St
 Citimortgage Inc 1738 Victoria Cir
 Clarke James R 807 N Kearney St
 Clauser R Est, Richa A 1840 Greenwood Rd
 Cohen Joanne 966 Bride Path Rd
 Colbaugh Joyce 246 E Rock Rd
 Colon Luis 1012 Idaho St
 Community Health Programs 2522 Broder St Sw
 Comprehensive Med Assessments Vsas Ortho Ctr for Advanced H 1250 S Cedar Crest Blvd
 Connovitch James 2338 Walnut St
 Cook Christopher K, Nichole 1867 S 2nd St
 Coraggio Alessio V 2004 S Delaware St
 Cordeiro Oscar 19 E Susquehanna St A
 Coulton George A, Marita 4357 Heather Ln
 Criblear Wendy J 2438 S 5th St Rear
 Cruz Pedro 1037 E Emmaus Ave
 Csulik Stephen 152 W Brookdale St
 Cure Kevin J 1810 Box Elder Rd
 Cusick Frank 908 S Poplar St
 Czaplinski Craig C 1738 Victoria Cir
 Dao Hieu 811 S 6th St
 Darcy James 2240 Greenwood Rd
 Davenport Edward D 142 N Filbert St
 Davie James R 672 S Hillview Rd
 Davis Christopher 447 Harrison St 1fl
 Dba Demetrios Herron 1695 33rd St Sw Apt A
 Dbo Demetrios Herron 1695 33rd St Sw Apt A
 Deflores Christopher J 2833 W Fairview St
 Delgado Gregorio 1932 S Hall St
 Delgado Roger MD 1240 S Cedar Crest Blvd Ste
 Demarco Vito P Jr, Philip J 873 N Walneta St
 Denny Jack 1502 Catalina Ave
 Denver Edward J 1420 Hausman Ave
 Derenzin Martin F 835 S 4th St Apt 8
 Destefano Carol L 609 S 6th St
 Deyoung Drew A 1861 S 3rd St
 Diamond Barry 1014 Newgate Dr
 Diaz Jose Angel 943 E Lexington St
 Diehl Alfred C 1020 Hill Dr
 Drauch Agnes 1865 Chapel Ave
 Drauch William Est 1865 Chapel Ave
 Dreisbach Grace M 4404 Hamilton Blvd
 Edeiken Yale F 885 Cold Spring Rd Apt 2
 Edmunds James, Karen 903 S 10th St
 Engle A 649 S Filmore St
 Erney Clarence W 1930 Bevin Dr Apt 402
 Escobar Edgardo 923 Benton St Apt 2
 Espinosa Michelle R, Salvatore 783 Ryan Dr
 Estate Phyllis Christman 659 Brookdale St
 European Concept Salon & Spa 1040 S Cedar Crest Blvd 2nd Fl
 Evans Kenneth J 1327 S Race St
 Extencicare Health Svcs Inc Omnicare Pharmacy 719 Roble Rd
 Faces Hair Design Inc 1501 Lehigh St
 Fadgen Jerome S 4423 Highland Ct
 Faulkner Ivey Maxine 344 E Tioga St
 Federico Dale J MD Valy Sports & Arthritis 1250 S Cedar Crst Blvd Ste 110

Fehnel Gertrude, Steven N Goudsouzian 1033 S Cedar Crest Blvd
 Fein Rudy 118 Saint John St
 Felix Marycarmen 917 W Wyoming St
 Felts Trent W 2863 Rhonda Ln
 Fia Csn 2414 Belmont Ave
 Figueroa Jacqueline 1694 S Church St Apartment 7
 Fink Estella S 4175 E Texas Rd
 Flemming Patricia 3830 Oakwood Trail
 Follweiler Sabrina 2027 S Fountain St Apt 4
 Fondeur Luis 1313 Lehigh St
 Frack Anna 843 W Ethel St
 Frank Bernard, Muriel 1251 S Cedar Crest Blvd Ste 21
 Frank Muriel 1251 S Cedar Crest Blvd Ste 21
 Frantz Donna M 1018 S Hall St Apt O
 Frey Jean, Jonathan 719 Plymouth St
 Fritz Caleb N 1443 S Jefferson St
 Gangemi Theresa 1214 Lehigh Pkwy S
 Garcia Dennis 1015 Lehigh St Fl 1
 Garcia Mendez Lindabet, Mendez Antonio 819 S 10th St
 Gellis Andrew 2435 Mountain Ln Apt 108
 George Joshua M 818 S Armour St
 George Staci 400 True Blue Rd
 Gerancher Catherine, Frank S 5th
 Giant Pharmacy 3015 W Emmaus Ave
 Gibson Nelli 2823 Diamond Ave
 Girona Caraballo Elizabeth 339 W Federal St
 Gonzalez Edwin 2465 S East St
 Gonzalez Jorge 717 W Lynnwood St Apt 1
 Good Shepherd Home 805 S 5th St
 Goode Keisha L 1216 W Cumberland St Apt 1
 Goudsouzian Steven N 1033 S Cedar Crest Blvd
 Griffith Caroline A 811 St John St
 Guth Nancy L 636 N Jerome St
 Guthsvoid Rock & Gun Club Inc 201 E Tioga St
 H A B Ind Inc Po Box 573
 Haklar John R Sr 717 E Montgomery St
 Hamersly Heather Anne 2433 Prospect Ave Apt 7-105
 Hamill Ramona E 1465 Lehigh Pkwy S
 Hammond Alan Md 1230s Cedar Crest Blvd
 Haring Louise E 1237 S Front St
 Haring Matthew T 2213 S Fountain St Apt 8
 Harmony M 3036 Evans St
 Harris Theresa M 310 W Mountain Rd Unit 2
 Harris Theresa M, Christi L 310 W Mountain Rd Unit 2
 Hartman Brooke, Martha 1168 Bellair Ct
 Haz Mendoza Luis A 105 E Wyoming St
 Hazuda Mary 2474 S Church St
 Health Spectrum Pharmacy Svcs 1202 S Cedar Crest Blvd
 Health Spectrum Phy Svcs 1247 S Cedar Crest Blvd Ste 105
 Heidecker John L 12222 S Albert St
 Heil Grace E 168 Inden
 Heintzelman Roger B 4524 E Texas Rd
 Held Jeffery A, Shirley J, Keith R, Larry T 930 S 7th St
 Helwig Health & Diabetes Center 1243 S Cedar Crest Boulevard
 Hematology Onco 1240 S Cedar Crest Blvd St
 Hernandez Amy J 818 S Armour St
 Hernandez Santiago 701 E Susquehanna St
 Herschman Josmary 2060 Vine St Apt 5
 Hertzler Diane N 25 E Rock Rd
 Hetrick Priscilla A 2339 Riverbend Rd
 Holy Family Factory 2838 Fernor St Apt 201
 Hrusky Helen H 2828 Elm Ct
 Hull Kayla 950 Cold Spring Rd Apt U12
 Issa Rani 346 E Susquehanna St
 Ivey Collie 344 E Tioga St
 J Parry Iola M, Werner & Co Cpa Pc, Ellen Mocarisky 1251 S Cedar Crest Blvd
 Jackson Jennifer, Scott E 2102 28th St Sw
 Jaeger Randy 3748 Devonshire Rd
 Jakz Inc 1996 S 5th St
 Jane Veltzen Veltz 2817 Moravian Ave
 Jaraiseh Ashraf S 1336 Dorney Ave
 JCL Automotive 950 E Rock Rd
 Jesu Cristo Pentecoste 915 E Sycamore St
 Jm Cream Works LLC 2476 S 10th St
 Jochen J 19 E Susquehanna St Apt B
 John Molettieri Irrevo Trust Tuw 5-31-12 818 E Juniata St
 Jones Annita B Psyd 1600 Lehigh Pkwy E Ste 1c
 Jones John G 2813 Andrea Dr
 Jonn Michael J 2358 Sunshine Rd
 Jordan Alma 847 Ward St Apt 1
 Joseph Kern Francis 2846 Huron St
 Joshi Hotel Group 3220 Hamilton Blvd
 Jurado Benitez Francisco 2095 Vine St Apt 10
 Kane Dorothy M 1560 Liberator Ave
 Katz Aaron 966 Bride Path Rd
 Kern Joann 2846 Huron St
 Kettensburg Lynn 123 First St
 Kiernan Richard C, Nancy K 3953 Larkspur Dr
 Kindt Dorothy J, Rev Msg Joseph Sobiesiak 902 S 2nd St
 Kinek Refrigeration Charles M Kinek 1210 S 8th St
 King Jay H Jr 315 S Cedar Crest Blvd
 King June L 216 S Carlisle St
 Klaus Amy 2717 28th St Sw
 Kline Linda M, Arthur D Jr 922 1/2 S 8th St
 Klingman W 2227 S 9th St
 Knbt 1861 S 3rd St
 Koch Brandon R 1015 S Hall St
 Kosik Valery 1337 0th St Apt 5
 Kovacs Ernest 704-1/2 N Kiowa St

Kraney Stephen 816 E Susquehanna St
 Krause Cynthia L 1765 Eldow Ln
 Kroecker Jessica E, Mary Ann 2521 Allenbrook Dr Apt 308
 Kutt Christine 1015 Lehigh St Fl 2
 L V P G, T G P 1255 S Cedar Crest Blvd Ste 3000
 Lantigua Elvis 616 S Front St Fl 1
 Lea George O 2848 Edgemont Dr
 Lee Ming Y 128 E Wallis St
 Lehigh Magnetic Imaging Ctr 1230 S Cedar Crest Blvd Ste 303
 Lehigh Valley Anesthesia 1245 S Cedar Crest Blvd 301
 Leibenguth Victor 136 Donald St Rear
 Levine Benjamin 1263 S Cedar Crest Blvd Apt 117
 Limer Milton 827 S Jefferson St Apt 3
 Linsenbiger Kathryn E 1804 Sherwood St
 Lmic Radiology Partn Ste 303 1230 S Cedar Crest Blvd
 Lopez Herbierto 901 S 12th St
 Lopez Maribel 1010 S Armour St Apt 22
 Lopez Rosa M 2223 Fountain St Apt 2
 Lopez Samuel 537 E Adams St
 Lorenc Chelsea 822 Saint John St
 Lowman Robert C Jr 701 Harrison St Apt 115
 Ludwig Jeanette M 3820 Oakwood Trl
 Lukiewski Wanda Est 1265 S Cedar Crest Blvd Manorcare Health
 Lukitsch Michael L 1342 Fretz Ave
 Luknicki Roman 428 Yeker Farm Ln
 Lvpgh Lehigh Valley Heart 1240 S Cedar Crest Blvd Ste 403
 Lynch Thomas A, Thomas P, Ruth 674 Cedar Hill Dr
 Macfarlane Jason M 816 S Hall St
 Mack Trucks Inc 2100 Mack Blvd Box M
 Mack Trucks Mack Shop 2100 Mack Blvd
 Maddox James M, Julie Grumbein 944 Hillview Rd
 Malhotra Rakesh MD Grp 1255 S Cedar Crest Blvd
 Manaroulas Jimmy, Fran 1112 S 7th St Apt 1
 Manorcare Health Svcs Inc 1265 S Cedar Crest Blvd
 Marcucci Spencer Ehret, Pamela Lynn 835 S Ott St
 Marcus Michael Jr 2101 28th St Sw
 Margare D Mullen W A 505 W Rock Rd
 Margolis Rebecca L, James K 1045 S Cedar Crest Blvd
 Marquez Jose 633 Howal
 Marrero Jamie 1111 S 10th St
 Marsh Stephen I 2303 S Filbert St
 Martin Catherine J 4524 E Texas Rd
 Matteo Jeanine C D 391 Auburn St Apt 320
 Mauser Christopher, Susan 1172 Clearwood Dr
 Mccullough Daisy 1162 S Cedar Crest Blvd Unit D
 Mcdowell Donald M, Maronette P 806 Robin Hood Dr
 Mcgrail Debra 1922 Wenner St
 Mcgrail Michaelaanthony 1922 Winner St
 Mcloughlin 1200 S Cedar Crest
 Mejia Geovani R 1003 W Wyoming St
 Mejias Agosto Evelyn Enid 725 N Lumber St
 Melendez Roberto 950 W Emaus Ave Apt 117
 Melville A Carty Jr Irrevo Trust U 1020 S Cedar Crest Blvd
 Mendez Agripina 808 N 7th St 2f
 Mera Yasmin 1020 Cleveland St
 Messner Dottie M 818 Flexer Ct
 Metcalf Shannon 344 Hanover Ave
 Metzger Jean F 745 Dixon St
 Miles Grace A, William 703 S 10th St
 Milkovics John 2232 29th St
 Miller Alice E 3130 Hillcrest Ave
 Miller Cindy A 2311 S 2nd St
 Miller Jeffrey 1943 Forest Ln
 Miller Kenneth 1027 1/2 S 8th St
 Miller Louise W 834 N Irving St
 Miller Ruth E 2315 S Law St
 Minnich Gladys 642 N Jerome St
 Mish Michael A, Carrie M 1970 S Hall St
 Moeller Maryann 960 Buckingham Dr
 Molettieri John Jr 818 E Juniata St
 Montalvo Jennifer R 2937 Ithaca St
 Montgomery Jennifer 43 E Cumberland St
 Moore Grace M 701 Harrison St Apt 337
 Morales Carmen 1600 Lehigh Pkwy East
 Morder Aaron J 1332 S10th St Apt 2
 Mosko Helen 4744 Hamilton Blvd
 Moyer Kay L 3016 Fernor St
 Muehlberger Robert J 1145 Lehigh St
 Muniz David 1621 S Race St
 Munoz Valerie 34 Armour Ct
 Navarrete Leodegario, Danitza 2230 S Lumber St
 Navarro Diaz Anibal 1023 N 9th St
 Neddenien H R 206 E Tioga St
 Nguyen Tho 933 S Woodward St
 Nguenvu Nguyen K 836 S Armour St
 Nole Susan M 4501 N Hedgerow Dr Apt 12
 Nonnemacher Lauren M, Ian M 1114 S 10th St
 Notstein Jeffrey 1212 Voortman Av
 Nusbaum Clyde S 832 Washington Ave
 Nwafor Curtis C 420 Emmaus Ave 120
 Odonnell Carolyn 3727 Vaile View Dr
 Odonnell Terrence, Carolyn 3727 Vale View Dr
 Ojeda Angelique A 3103 Berger St
 Ojode Samwel 1701 S Hall Apt 1
 Oleaga Moses 902 S 12th St Apt E1
 Olearly Patrick 2503 Green Acres Dr
 Oliver Marie A 445 E Rock Rd
 Ollies Bargain Outlet 1885 Catasaqua Rd
 Omega Tools Inc 969 Postal Rd Ste 100
 Organon Inc 964 Marcon Blvd

Orkin Donna L 3012 Evans St
 Ormeno Julio F 2850 Ithaca St
 Orthopaedic Assoc Allentown 1243 S Cedar Crest Blvd
 Orthopaedics Vsas 1250 S Cedar Crest Blvd Ste 110
 Overlook Park 445 Hanover Ave
 Pacheco Javier 1003 E Susquehanna St
 Pagan Jesus 1212 E Marks St
 Park Jong W 3501 Baldwin Ct
 Parry Dennis A 1133 S 10th St
 Passaro Michael D 137 W Susquehanna St
 Patten Dennis Elm Ct
 Patterson Carolee 1416 S 2nd St
 Pearson Heather M 1504 S Race St
 Penn Med Consultants 964 Marcon Blvd Ste 220
 Peralta Argennys 1331 S Howard St 2
 Peralta Jose A 1323 S Fountain St 2
 Perez Antonio 112 N 7th St
 Perez Lilliam 2230 Baker Dr
 Phatax Sylbert 1826 32nd St Sw
 Piechotas Service Center 2350 Schoenersville Rd
 Pletz Michelle 43 E Cumberland St
 Plummer Pauline 3141 Club Dr
 Poepl Janet M 445 E Montgomery St
 Ponce Jose 1243 S Jefferson St
 Prologis 7584 Morris Ct Ste 200
 Qiang Li MD 1251 S Cedar Crest 309
 Rafael Belkis R 2015 S Delaware St
 Rafner Wanda B 2952 Fairfield Dr N
 Ramos Fidel 831 S Poplar St
 Ramos Jerry 688 W Montgomery St Apt5
 Rec Associates 2941 Edgemont Ct
 Reading Metal Products Co Inc 600 S 10th St
 Reaman Ronald 1600 Lehigh Pkwy E Apt 10k
 Rehrig Richard D 2429 Allenbrook Dr Apt 6
 Reimsmith Frances Est 1147 Bellair Dr
 Reinhold Susan A 1263 S Cedar Crest Blvd Apt 306
 Remember When Group A A 3061 Devonshire Rd
 Repp Sherrill 729 Mohawk St
 Reveron Jose 901 S 12th St
 Richard C Zeller Guardian Brandon R Koch 1333 S Fountain St
 Richard Helen RR 2
 Ritter Re Est 1856 S 2nd St
 Rivera Gloria 1030 Salisbury Rd
 Rivera Vachier Ulissese M 1210 Lehigh Ave
 Rivergaracia Miguel A 2019 S Fountain St Apt 4
 Roberts Cynthia L 834 Saint John St
 Robinson Lisa M 2041 Vine St Apt 8
 Rodriguez Ariel Francisco 821 S Armour St
 Rodriguez Cecilia 745 Dixon St
 Rodriguez Anthony 424 Auburn St
 Roth Harold 1600 Lehigh Pkwy E Apt 11h
 Rothrock Collision Center 1977 S Idaho St
 Royal Barbara Est 1446 Exeter Rd
 Royal Barbara Est 315 Arch St
 Ruth Eric J 2602 Bridgets Way
 Rutt Alexandra M 2602 Bridgets Way
 Saab Agnes K 3640 Salisbury Hills Dr
 Sagrado Carazon Caballeros De Colon 920 Genesee St
 Salabsky Lois 2101 28th St Sw
 Sanchez Edward, Alexandra Lopez 1226 Fairfax St
 Sanchez Julian 2315 S 2nd St
 Sanford Robert DDS 1120 S Cedar Crest Blvd
 Santiago Saul Jr 2090 Vine St Apt 9
 Santos Mildred 2033 S Delaware St
 Sarik Michael A 1116 W Wyoming St
 Scarletts Grand Inte 2131 Lehigh St
 Schlaner Kay E 2921 Fernor St Apartment 7
 Scholz Harold N, Nancy L 955 Chris Ln
 Schray Lindsey B 538 Vine St
 Schuler Robert W 1695 33rd St Sw Apt A
 Schuler Robert W Apt A 1695 33rd St Sw
 Seek William F 2371 S Filbert St
 Sell Herron Funeral Home 1145 Lehigh St
 Shaffer Nathaniel F, Kristine 2407 S Law St
 Sheftel Harold Uw H, Elliot Sheftel 2121 31st St S W
 Sheftel Milton 2121 31st St Sw
 Sheftel Ruth, Elliot 2121 31st St S W
 Shepherd Good 850 S 5th St
 Sherer Lorraine E 2815 Tupelo St
 Showtime 3 Salon 120 E Susquehanna St
 Siffel Marceline E 1145 Lehigh St
 Simon A S 1226 W Juniata St
 Skillinge Kristen M, David D 246 E Lexington St
 Slough Dorothy, David, Elwood 1037 Emmaus Av
 Smith Constance A 1011 S 11th St
 Smith Faith 1812 E Cambridge St
 Smith Linda L 958 E Montgomery St
 Smurda Dorothy S 205 E Federal St
 Snyder Jeffrey L 2618 S 28th St
 Solt Asabay E Est 4744 Hamilton Blvd
 Sommer Maura M 672 S Hillview Rd
 Sordoni Matthew R 3627 Sunset Ave
 Spindler Marie 1230 W Wyoming St
 Steak Escape 1232 Concord Ave
 Sterling Allentown 2101 28th St Sw
 Sterling Auto Body Allentown 2043 S Fountain St
 Sterner Dennis C 714 E Susquehanna St
 Stewart William J Jr 1003 Debbie Ln
 Store 90359 2221 Lehigh St
 Strohl John R, Cindy 3115 Berger St
 Tejada Alex 710 S Armour St

Temple Colleen M 40 S Cedar Crest Blvd
 Thomas Cynthia A 1463 Exeter Cir
 Tirpak Joseph 835 S 4th St Apt 7
 Tran Chieu 831 S 11 St
 Treng Anthony R 1231 Marlow St
 True 2 Form Collision James Edmunds 903 S 10th St
 Ueltzen Arthur O, Betty J 2817 Moravian Ave
 University Collision 1172 Clearwood Dr
 Uzel Memed 3440 Lehigh St
 Valenti Richard, Laurie 2849 Elm Ct
 Valley Sports Arthritis Surgeons 1250 S Cedar Crest Blvd Ste 110
 Vallo Stephen 4744 Hamilton Blvd
 Vanduyne Mari 2nd 1330 South 9th St
 Vanore Marianne J 835 S Jefferson St
 Vazquez Luis 1121 S Howard St
 Vazquez Roberto C 2457 Allenbrook Dr Apt 2
 Vazquez Victor L 2404 Prospect Ave Apt 307
 Velasquez Antonio 1206 W Cumberland St Apt 4
 Vinart Auto Body 3103 Berger St
 Vinart Body Shop 1342 Fretz Ave
 Vinart Body Shop 3115 Berger St
 Vinart Collision Center 3115 Berger St
 Vinart Dealership Body 3115 Berger St
 Vincent J Zoppi & June P Zoppi Revocable Trust Ua 2854 Lehigh St
 Vistacom 1902 Vultee St
 Void Johnnie P 823 Jefferson Ave
 Volvo Trucks 2402 Lehigh Pkwy S
 Vonderheide Teresa J 413 E Susquehanna St
 Vsas Ortho 1250 S Cedar Crest Blvd Ste 115
 Vsas Ortho Ctr for Advanced Health Care Terri Bryan 1250 S Cedar Crest Blvd Ste 11
 Wallen Harold, Ethel 1700 Hanover Av
 Wonneberger W 1650 Alex Ct
 Weber Mark 11621 S Cedar Crest Blvd
 Weimer Edgar A III, Martha C 2418 Green Acres Dr
 Welch Herbert H, Mary J 2946 Linden Ct
 Weller Carl 1034 Wyoming St
 Wendling Miller Jill A 2922 Greenbriar Ln
 Werner Valentin 2474 S Church St
 Wieand H R 1326 E Emmaus Ave
 Wiitala Marjorie R 970 Minesite Rd
 Will Tristin 1851 Sw 31st St
 Williams Herbert L, Herbert L III 3440 Lehigh St Ste 283
 Willis Alice H 803 N Wahnetta St Apt 23
 Wilson Ronald O 1409 S 3rd St
 Witt Jason M 310 W Mountain Rd Unit 2
 Wolfe Holly A, Jane A 1265 S Cedar Crest Blvd
 Wolfe Mark 741 S 10th St
 Wright Charles III 804 S 11th St
 Zabala Elena 847 W Tioga St
 Zahradnik Harriet G 2545 S Ivy St
 Zeller Richard C 1015 S Hall St
 Zeller Richard C Guardian Chandler R Smith 1333 S Fountain St
 Zettler Helen 2474 S Church St
 Zhang Mu L 822 N 11th St
 Ziegler Anthony S 2008 Vine St Apt 5
 Zimmerman Anna E 3032 Arcadia Ave
 Zoppi Vincent J, June P 2854 Lehigh St
 Zubek Stephen 2856 Huron St
 Zupa Christopher G 221 Chestnut St

Allentown Pa 18104

19th Roth Shell Stat 1323 19th N St
 Abbakar Sadam 15 N 18th St
 Abdalla Christina, Ayman A 2424 W Fairview St
 Abreu Roberto 735 N 29th St
 Action Rental Center Inc 4535 Brdway
 Adacoservices 1855 Vally Forge Rd
 Aim Ins Agency 2015 W Hamilton St
 Alicea Ricky 2042 Washington St Apt B
 Allentown Gentle Dental 2015 W Hamilton St Ste 202
 Alpha Chi Omega 2221 Chew St
 Althouse David 223 S Fulton St
 Andesa Strategies Inc 3435 Winchester Rd Ste 402
 Annal Kramer 524 Thighian Rear
 Anson Florence, Thomas C 2310 Walbert Ave
 Anyango Caroline T 1842 W Turner St Apt 2
 Aponte Elliot Alexander, Elliot 6125 Memorial Rd
 Arthritis & Rheumatology Assoc 1901 W Hamilton St Ste 100b
 Augustine Sandra M, Mary 1028 N 20th St
 Bachl Gregory M 1214 Whitehall Ave
 Bank of America 232 1/2 S Saint Cloud St
 Banko Beverage Inc 5001 Crackersport Rd
 Banzhof Kenneth 1230 N 35th St
 Barnack L 1221 Cedar Crest Blvd
 Barski Catherine, Michael P, Michael J 1933 Diehl
 Bauer Marjorie L Est 18 S Leh St
 Bendel Marcia 1025 N 18th St
 Benjamin Edward R Trust, Wilma M 1141 N 25th St
 Bennicoff Robert J 5828 Memorial Rd Lehigh Motor Inn
 Bigley Catherine J 350 S Cedarbrook Rd
 Bitz William S 1940 W Turner St Apt 404
 Bolton Owalla, John 525 S 24th St
 Bossons Michele, Keith 343 Barn Swallow Ln
 Boyko Oleh 2204 Huckleberry Rd
 Boyle Elizabeth 1034 N 27th St
 Boyle Margaret Rose Boyle 2021 1/2 Washington
 Brady Mary C 1034 N 27th St

Braun John D 350 S Cedarbrook Rd
Breinig Joan 1901 W Linden St Apt 611
Brooks Jessie 123 1/2 S Saint Cloud St
Browsinsky Ruth 519 N 22nd St
Brown Christopher M, Jan M 832 N 21st St
Brown Karen 518 N Saint Lucas St
Brown Neil 239 Lenape Trail
Brown Norma 123 1 2 S Saint Cloud St
Brown William 218 S 15th St
Brownback Mason & Asso 1702 W Walnut St
Bruce D H OD 3136 W Tilghman St
Brumbach Paul D, Aaron L, Phoebe Debitt Home
Buchanan Harry W IV, Bonnie B 400 N 17th St Ste 200
Burton Michael A 1817 W Congress St
Busch Nancy 4444 Farm Dr
Bushman Charles Est 1424 N 25th St
Buss Robert W, James 340 S Cedarbrook Rd Apt 104
Butz Edward H Est 1620 Pond Rd Unit 200 Stauffer Linford R
C 2 Digital Inc 1857 W Walnut St
Cassel John 204 Park Vista Ter
Celmer Diana L 3939 Maple St
Chadd Geandarck, Elias A 1622 Chestertown Rd
Chamberlain Orpha M 1826 W Tremont St
Checo Michael 2029 W Livingston St
Chen Feng 173 Windermere Ave
Christman Jane L 1925 Turner St
Cintod LLC Dent-Tech 2041 Whitehall Ave
Cleaver Sandra Lee 1040 N Cedar Crest Blvd
Coachworks 1546 N 18th St
Cochran Elizabeth M 1223 N 22nd St
Cogan Dolorem Commodore Apts 2-B 15 N 18th St
Collins Sarah 143 Ct
Colton Reed C 431 S Saint Cloud Ter
Communications Systems Inc 4670 Schantz Rd
Community Svcs for Children Co USI Meganmarie Gaspar
Phr 5100 W Tilgham St Ste
Commnet Mortgage Svcs Div of Cmlth 221 N Cedar Crest Blvd
Complete Technical Assist, CTA Corp 4031 Kilmer Ave
Conliffe Richard A 1938 Chew St
Connors Ann C, Leo 330 N Arch St
Contreras Oscar R 420 S Saint George St
Cordero Ruthie 2420 W S St
Cote Kenneth 628 Benner Rd
Cowan John T, Keith 1850 W Chew St
Cramsey Kathryn 1827 W Walnut St 903
Creed Paul 731 Hausman Rd
Croll Brian K 148 Susquehanna Trl
Cross Sayward E 38 S 17th St
Crouse Esther L 319 S 23 Rd St
Cylinder Robert A 720 N 28th St
Cylinder Stanley H 720 N 28th St
Czapp Cynthia 1232 Whitehall Ave
Dancs Helen 3823 Brdway
Daniels Collision Center Inc 133 Krocks Rd
Deboerer Kara E 2747 W Chew St
DeGeorge Joseph 26 Cottonwood St
Delta Zeta 320 N 22nd St
Dentistry Family 1111 N 19th St
Deobil Kimberly F 348 N 41st St
Derenzis Philip Est 1719 W Cedar St
Dern Eugene G RR 3
Detthof Bradford A 2339 N Fairview St
Dextermoucheron Gloria 115 S 25th St
Dileo Christopher T 400 N 17th St
Dipasquale Karol A 2351 W Greenleaf St
Dj Auto Inc 1315 Hausman Rd
Doll Carl W 2510 W Wlm St
Dorney Park Wildwater Kingdom 3830 Dorney Park Rd
Douglas Mcpherson Assoc 1802 W Hamilton St
Dugan Anna J RR 3
Durocko George B 23 Albright Ave
Dver Marc E 1142 N Glenwood St
E Jack 213 N Sterling St
Eastern Pa Gastro 1501 N Cedar Crest Blvd Ste 110
Eberhardt Errol H 3862 Mauch Chunk Rd
Eckroth Dylan M Apt 445 800 Hausman Rd
Ehrle Alice 1901 W Linden St Apt 311
Elizabeth Stewart 231 N Saint George St
Eltokhy Ola 2482 Lisa Ln
Epicem Inc 4905 Tilghman St
Erdley L D 605 N 17th St
Espinal Jose 815 N Saint Lucas St
Evans Heather 544 S 22nd St
Everitt Jane 940 N 33rd St
Farr Brothers Co Tallman Hudders & Sorren 1611 Pond Rd Ste 300
Fehler Anna M 4096 W Tilghman St 1
Fiala Frank R 2446 Market St
Filghman Fenstermaker RR 1
Fitch Brian Daniel, Kenneth D, Tyler Drake 142 Maple St
Fitzmaurice Katharine M 1827 W Walnut St Apt 911
Follweiler Ernest Est 1414 N Muhlenburg St
Formica Jessie 1827 W Walnut St Apt 410
Freeman Richard B 2717 W Allen St
Frey Evelyn H 3690 Coffeetown Rd
Fritz Lena 12 Midland Rd
Funari Jjo Ann E 1231 St Basil St Apt 1
Furth Sally 3181 W Gedar St
Gabriel Evangeline, George 3340 Oxford Cir
Gabriel Evangeline 3340 Oxford Cir S
Gagajewski Elaine David B Schwartz Esq 1621 N Cedar Crest Blvd Ste 10
Galloway Marjorie 4230 Dorney Park Rd Cedar View
Gannon Adam 1113 N 26th St
Gearhart Dolores M 800 Hausman Rd Apt 357
Geffner Edwin M 235 Park Vista Ter Goldstein
Gehris Clinton D, Arline G 1713 W Highland St
Geise Lynn 406 S25th St
Gella Jessica M 524 S 24th St
Geller Jessica M 524 S 24th St
Genao Josefina 421 N Leh St
Gentiva 1405 N Cedar Crest Blvd
Gibbons Melissa A 1659 Chestertown Rd
Goldschneider Wendy S 1315 Deerfield Dr
Gonzales Brayann D 115 S 15th St
Gonzalez Claribel 937 N Leh St
Good Brian 519 S Muhlenberg St
Gray James 4263 Windsor Dr
Greene Frederick E 1315 Doe Trail Rd
Grill Carrabbas I 510 S Cedar Crest Blvd
Gross Amy Elizabeth, Jane Alice 1843 W Allen St
Gts Inc 5275 Tilghman St
Guffin Roland R II 4424 Stoney Brook Ct
Guida Nick 6461 Fugazzotto Dr
Gurtov Larry Est 2610 Walbert Ave Regency Finance Co
Gutierrez Laura T 2351 W Greenleaf St
Haas Living Trust, Gladys E 1927 1 2 Liberty St
Hafiz Harris 506 N 41st St
Hahn Beatrice RR 1
Hall Rebecah J 324 Wolf Dr
Hallman S 1935 Girard Ave
Hamel Zahra 874 Nitany Ct
Harris Bergeana, Clifton 1123 N 19th St
Hawkins Pamela 3713 Dartmouth Rd
Hayes Miriam I, Lloyd R 4045 Primrose
Heaps Mitchell 2522 Helen St
Hein Anna 4001 W Linden St
Hennessey Kathleen A, Barry J Royal Fern Rd
Henry Richard L Jr 16 N 19th St
Hermans Anita L 4230 Dorney Park Rd Apt 714
Herrera Eduardo J 213 Westley Pl
Herring Michael H 318 Tupelo Ct
Higgins John F 1621 N 27th St
Hollis Dale B 1402 N 26th St
Homekept Real Estat 601 N 19th St Ste A
Horowitz Jeffrey A 5000 Tilghman St
Houda Ethel L 800 Hausman Rd Apt 110
Huang Baoming, Jesse 124 Park Vista Terr
Huffstutler Margaret P 2224 W Allen St
Hunter James 2747 Elm Ct
Hunter James H Sr 2747 Elm Ct
Hunter Martha A 1910 Falet Ave
Hyle Paula 1603 Shenandoah Ct
Iacocca Julius 3453 Congress St
Isaac Peter J 1605 N Cedar Crest Blvd Ste 609
Itf Pa Office of Norris MacLaughlin, G N Russell Smart
1611 Pond Rd Ste 300
Jaindi Mark W 1964 Diehl Ct
Jaindi Mark W 1964 Diehl Ct
Jarrett Susie 519 N 22nd St
Jaunzemis Andrew I 5907 Holiday Dr
Jimenez Molly 1403 N Cedar Crest Blvd
Joshi Nehal V 880 Dorset Rd
Jost James A 1929 W Congress St
Kabas Rose M 3675 Nassau Ct
Kantner Bruce RR 1
Kassis Abraham 1621 N Cedar Crest Blvd Ste 120
Kates Davene A 1848 W Turner St
Keck Eleanor G 529 N Lafayette St
Keinert Patricia A 1825 W Jonathan St
Kelly Collision 3734 W Walnut St
Kelly James J 986 N 32nd St
Kenneth Schuck Trucking 1030 Blue Barn Rd
Kern Edith I 3310 Edinboro Rd
Kevitch Samantha 1628 Wethersfield Dr
Keys George 1548 N 18th St
Kieska Doris P, Paul J Jr 118 Aspen Dr
Kish Thomas 1819 12 W Linden St
Kleckner Francis S Dr 3402 Brdway
Kleckner Katelin 2219 W Liberty St
Kntb Securities 1620 Pond Rd 3rd Fl
Korpics Thomas J 33 S 17th St
Kovacs Elizabeth M 4313 Crest Ln
Kraemer Timothy S 1021 North 21st St
Kresge Dougherty Karen 285 Susquehanna Trail
Kress Madeline J 4030 W Chew St
Krisch Linda 4081 Fawn Trail Rd
Kromer Ernest A, Anna Mae 820 N 25 St
Kurucz Candice H 4032 Evergreen Rd
Lamonte Charles Emory 323 Springhouse Rd Apt 201
Lane Natalie 910 N 19th St
Lannon Timothy 1720 W Cedar St
Laufer Phyllis 3046 Whitehall St
Leal Ciro 731 Hausman Rd
Lear Oscar L 119 S 26th St
Legg Geoffrey 5235 Oakview Dr Ste A
Lehigh Riverport Condo Assoc 3435 Winchester Rd Ste 300
Lehigh Valley Family Health Ctr 1730 Chew St
Lehigh Valley Pain Mngmnt 4825 Rilghman St
Lehigh Valley Physicians Group Lvpg Ctr for Womens
Medicine 17th & Chew St
Lehrman Carrie 1011 Linden St
Leskin Joseph H 635 N 30th St
Levin Aliza J, Alan, Julia S 1694 Vally Forge Rd
Liberty Mutual Ins as Subrogee Melvi Acevedo 5050 W
Tilghman St Ste 200
Liberzon Alexander 601 Springhouse Rd
Lincoln Technical In 5151 Tilghman St Jennie Hunsicker
Linseo Private Ledger Trfbo Linda Wanko U/Addd 08 1437 N
25 St T
Little Dawn L 5828 Memorial Rd Apt 16
Lkoeppen John 1940 Livingston St
Loancare Servicing Center 4210 Huckleberry Rd
Lodge Ann 134 S 17th St
Lon Di Associates 401 N 17th St Ste 207
Lou Strouse M 800 Hausman Rd Apt 479
Louis Cliford 739 N 21st St
Lowy Milton 17 N 39th St
Lowy Milton 329 N 30th St
Lu Le Wu 914 Pkwy Rd
Luca Olga N 2501 W Livingston St
Lulu Properties LLC 621 N 19th St
Ma Te 349 Barn Swallow Ln
Malkovsky Harris, Brooke 4074 Fawn Trail Rd
Mancini Nicole M 4014 Liberty St
Manjarrez Joann 3505 W Union St
Marinos Douglas M 101 N Cedar Crest Blvd
Marouf Bahereh T 341 Barn Swallow Ln
Martinez Luis 2315 W Tilghman St
Maule Albano, Avis R 2010 Linden St Apt A
Maurer David 1358 Devon Cir
Mauser Eleanor M 213 N Sterling St
Mauser Family Trust Ua 06 30 98 213 N Sterling St
Mecall Susan, Susan Hentzel 1822 W Washington St
Mccants Shirley S 1921 W Whitehall St
Mcconnell Joseph T, Ruth E 411 S 18th St
McCullough Lisa 3637 Dorney Park Rd
Mcgee Elaine A 2047 W Walnut St
Mcgovern Jessica A, Parker T, Colin P, Patrick C
2545 W Union St
Mcguire Dennis 134 Springhouse Rd
Mclaughlin Kelly A 421 N 23rd St
Mcpartland Michael 2200 W Hamilton St Ste 200
Meshane Laurie 2977 Mauch Chunk Rd
Mease Ciera G 133 Krocks Rd
Medence David S 1235 Blue Barn Rd
Mellner Michael G 3057 College Hts Blvd
Met Life Home Loans 117 Wyndham Dr
Michael Tarus DMD LLC 2895 Hamilton Blvd Ste 106
Miller David 535 N 17th St
Miller Donald R 350 S Cedarbrook Rd
Miller Eleanor M 475 Wild Mint Ln
Miller Elmira Est 131 N 40th St
Miller Randy T, Cathy A 6440 Tamarack Dr
Miller Rita 1819 W Tilghman St
Miner Joe 3948 Kilmer Ave
Minster Binyomin M 807 N 27th St
Mirshak Tami 1150 N 19th St
Mksd Architects 1209 Hausman Rd Ste A
Molina Lucio 741 N 19th St
Moodie Susan B, Wayne B 725 North 21 St St
Moody Courtney 605 N 17th St
Moore Mary 1548 N 18th St
Moretz Charles L Jr 2203 W Greenleaf St
Morgan Stanley Smith Barney 1550 Pond Rd
202 Doug Woolley
Moser Thomas A 627 N Leh St
Motolese Roberto 2026 Lawver Ave
Moyer Arline E 2831 W Columbia St
Mulqueen Alaxander M 1035 Dylan Dr
Munro Althea R, Althea 350 S Cedarbrook Rd
Munro Leslie 3599 Brdway
Murphy Kim 1823 W Cedar St
Nester Richard A 1801 W Liberty St
Newhart Helen J 800 Hausman Rd Apt 348
Nolan Cory 5925 Tilghman St S950
Nonnemacher George E III 419 S 26th St
Northeastern Anes Physicians 24 South 18th St
Obst Christophe C 3734 W Walnut St
Ocek Mary RR 1
Odima Joseph 305 S 17th St
Olga N Lucas Rev Liv Trust Utd 05/20/2004
2501 W Livingston St
Ortman Thomas J Jr, Mary Ann M, Thomas J
211 Forsythia Ln
Osborne Charlie E 1827 W Walnut St
Oursler Marjorie S 110 Maple St
Oursler Marjorie S, Howard E 800 Hausman Rd Apt 207
Pacheco Gabriel C 3609 Sturbridge Pl
Palmer Jeannette S 800 Hausman Rd Apt 493
Palmer Jeannette S, Robert D 800 Hausman Rd Apt 493
Panzer Barbara 8015 19th St
Paranicas James C 323 Springhouse Rd Apt 102
Park Jason Y 965 Hollow Ct
Parry Dale 1901 W Linden St Apt 425
Patel Anna M 938 N 32nd St
Patel Mukesh 108 Park Vista Ter
Paules Christopher 1302 N 26th St
Payne Kelly E 168 Forsythia Ln
Pedia Manor Inc 50 High Saddle Ln
Penadejesus Edgard A 15 N 18th St
Penso Natalie 1483 Hampton Rd
Perez Elvira 145 Susquehanna Trl
Perl August 1644 N 19th St

Perlmutter Jane E 37 N 19th St Apt A
 Petrus Delphine E 1940 W Turner St
 Petras Donna M Co Donna Petras 630 N 23rd St
 Pheobe Berks Health Center Inc 1925 Turner St
 Polaha Amanda C 147 Maple St
 PPL Electric Utilities 827 Hausman Rd
 PPL Technical Traini PPL Technical Training
 1639 Church Rd Don Biggs
 Prattsortiz Luis H 629 N Saint Elmo St
 Primary Care Assoc Lehigh Vall 1941 Hamilton St Ste 102
 Primetime Entertainment 3424 W Congress St
 Quinn Thomas A 1734 W Congress St
 Ragan William 1828 W Pennsylvania St
 Rahul Sharma 5050 W Tilghman St Ste 200
 Rapoport Wendy 1742 Penn Xing
 Rath Harry Jr 611 Chelsea Ln
 Reeves Arthur M Jr 918 N 30th St
 Reich Norman J 518 N 41st St
 Reinhard Craig H 192 Susquehanna Trl
 Rempel Paul 1925 W Turner St
 Ressler Judith A 118 S Berks St
 Rheumatology Arthritis Asso 1605 N Cedar Crest Blvd
 Ste 110 B
 Rhoades Arlene L 1901 W Linden St Apt 311
 Rivera Lady 1944 W Allen St
 Rls Systems LLC 215 S Ott St
 Robert L Wieland Revo Trust 4210 W Tilghman St
 Romain Martine 305 S 17th St
 Romig Edward R 2510 W Hamilton St
 Rosario Felipe D Jr 232 1/2 S Saint Cloud St
 Rothrock Lincoln Mercury LLC 1648 Plaza Ln
 Rozzi Sanatore A 523 North 24th St
 Ruisz Isabel J 2901 Washington St
 Russin Stanley 623 Springhouse Rd Apt G
 Sandlin Doug C 2843 W Tilghman St Apt
 Sandlin Douglas 1636 N Cedar Crest Blvd
 Sandy Bert 317 S 18th St
 Saxton Samuel B 3712 Mauch Chunk Rd
 Schantz Mildred L 2354 Mosser St
 Scharadin Margaret E 800 Hausman Rd Apt 349
 Schatkowski Roseann D, Andy E Vinart Body Shop
 3046 W Whitehall St
 Scherline Jay A 4191 Winchester Rd
 Schlanger Lauren L 621 Springhouse Rd Apt I
 Schlappig Rose L 800 Hausman Rd
 Schlesinger Fridl R 993 N 32nd St
 Schuster Eric J 2126 West Fairview St
 Schwartz Mary Est 1008 N 17th St
 Schwier David 2146 Huckleberry Rd
 Scrizzi Joseph M 2137 W Woodlawn St
 Segan Joseph, Jean 2132 Huckleberry Rd
 Service Electric Comm LLC 4949 Liberty Ln Ste 400
 Sharp George 2204 W Walnut
 Sheetz R Guy 3204 W Cedar St
 Sherman Tyler 1341 N Leh St
 Sholevar Farhad MD LLC 2895 Hamilton Blvd
 Sicher Gerry L 1236 Blue Barn Rd
 Smith Bertha R 2233 W Fairview St
 Smith George 2635 Reading Rd
 Smith Robert D 1923 W Livingston St
 Snodgrass Laura L 503 Wild Mint Ln
 Snodgrass Laura L 506 Wild Mint Ln
 Snyder Alma C 800 Hausman Rd
 Snyder Barbara A 130 S 17th St
 Snyder Pamela C 1933 W Jane St
 Snyder Sandy 323 Springhouse Rd 203
 Software Wholesale Intl 3435 Winchester Rd Ste 100
 Sommerfield Matthew 836 N 29th St
 Sorrentino Adriana E, Kelly E 232 Lenape Trl
 Soto Pablo N 1025 N 24th St Apt C2d
 Speed Patricia 4001 Page St
 Stauffer Larry E 705 Dorset Rd
 Stecker Hilda S 819n 25th St
 Steele James 528 S 25th St
 Sterling Allentown 544 S 22nd St
 Strasser Mathias F Jr, Nancy G 230 N 20th St
 Strouse Mary Lou 800 Hausman Rd Apt 479
 Sullivan James 1734 W Chew St
 Surgery Center of Allentown 250 Cetrionia Rd Ste 300
 Susan Clark Lehigh Land Holdings Inc 3140b W Tilghman
 St Ste 210
 Swanson Lisa M 419 S 18th St
 Talarico Ann 2321 W Highland St
 Tavaraz Darwin 114 S 17th St
 Teetsel Barbara A Manorcareliberty 535 N 17th St
 Thacker Jerome A 2325 W Greenleaf St
 Thorman Lillie L 1725 Roth Ave
 Thorne Monet 1151 N 17th St
 Tintle Jeffrey F, Diane L 3417 W Union St
 Topshel Teas 961 Dylan Dr
 Total Prfrmnce Clsn 2951 Hamilton Blvd
 Toure Maliah A 3675 Nassau Ct
 Toure Yaelalexandre T 3675 Nassau Ct
 Tremont Apartments 23rd & Livingston St
 Tressler Zachary Steppes 971 N 21st St
 Tretter Linda 355 Barn Swallow Ln
 Trexler Lilia I 925 Arch St
 Trinkle Mildred 2045 W Woodlawn St Apt 7
 Tsai Bonnie K 1450 Buck Trail Rd
 Tydor Felicia 2009 1 2 W Liberty St
 Tyson Jennifer L 915 N 18th St
 Upadhyay Arti 533 Kemmerer Ln

Valente Anthony S, Mildred C 130 S 17th St
 Veritech Chicago Reporting Co 3055 College Height Blvd
 Viehman Shirley M 800 Hausman Rd Apt 205
 Vitouitch Tanner P, Connor D 1417 N Ott St
 Wallace Dale Susan C 1550 Hampton Rd
 Walls Mary Ellen 146 Maple St
 Wargo Edward 4101 Tilghman St
 Warwick Raymond 1020 N 23rd St Apt W1e
 Wasser Irene J 1925 W Turner St
 Weaver Holly K RR 1
 Weaver Thomas E Apt 410 Pheobe Tr 1940 Turner St
 Webb Mary Lou 2030 W Green St
 Weber Jennifer 3139 Park Pl
 Webster Stephani M 621 Springhouse Rd Apt I
 Wegman Pharmacy 3900 Tilghman St
 Weiley Wendy 117 Wyndham Dr
 Werley Christopher D 543 Kemmerer Ln
 Werley Jane 800 Hausman Rd Apt 214
 Wescoe Stacy 433 S 23rd St
 Westgate Rosanne M, Kevin D 117 N 40th St
 Whitson David W MD 2150 W Washington St
 Wiel Elizabeth M 4210 W Tilghman St
 Wieser Mason L 330 S Berks St
 Wills Gretchen Schwarz, Lindsay A 3535 Congress St
 Wilson Jessica N 902 Nittany Ct
 Wisser Kathleen V 2039 Church Rd
 Woodring Pauline 234 N St Cloud St
 Woods Jacqueline M 2045 W Allen St Apt 2b
 Wright Lisa M Dent-Tech 2041 Whitehall Ave
 Yeager Tara Marie 519 Wild Mint Ln
 Yeager Timothy J DO 3001 West Liberty St
 Yings Investment LLC 161 Windermere Ave
 Yovish Deborah 1390 Ridgeview Dr
 Zane Land Development Corp 5100 W Tilghman St Ste 350
 Zeller Frances E 2315 W Union St

Allentown Pa 18105

Afc First Financial Corp PO Box 1844
 Berke C Box 8842
 Cozier Charles PO Box 211
 Cranford Ems PO Box 207
 Dawson William 387 W Brush St
 Dunbar Spurgeon S PO Box 1985
 E Schneider & Son Inc 616 656 Sumner Ave PO Box 908
 Elmore Gerald W PO Box 701
 Fields Paula T PO Box 9294
 German Dolores Z PO Box 4414
 Gordon Dameane D, Diamonte PO Box 8687
 Hartranft Bette J 450 Krocks Rd Box 372
 Health Spectrum Infusion PO Box 689
 Henius Albert Jr 877 North Kiowa St
 Hunter Frank C Po Box 8791
 Mahoney Paulette M PO Box 1671
 Merkle Maurice H, Irene PO Box 414
 Morgan Anthony PO Box 1273
 Moyer Mabel M PO Box 977
 Pfeiffer Johanna PO Box 8888
 Prusak Barbara A PO Box 1093
 Radiology Assoc of Ridgewood PO Box 207
 Roston D Box 9104
 Rust Orion MD Mfm Lehigh Vally Health Network Cedar
 Crest & I-78
 Safetraining & Environmental PO Box 735
 Stanfield Eve PO Box 207
 Steinman Bart PO Box 744
 Ten Fay B Com PO Box 1985
 Toczylowski Lois 6925 Green Hill Place
 Tretter Spurgeon L PO Box 1985
 Union City Ems PO Box 207
 Vinart Collision Ctr 3115 Berger St
 Windish Est Gross Mcginley A PO Box 4060
 Young David B PO Box 1163

Allentown Pa 18106

Bac Home Loans Servicing Lp 4860 Hemlock St
 Baker Carrie Ann 6127 Palomino Dr
 Benco James 4900 Pine Grove Cir
 Bernd Catherin 2412 Host St
 Billie Alice 450 N Krocks Rd
 Bilofsky Tyler A 4828 Hemlock St
 Blue Linx 6980 Snowdrift Rd
 Carosella Bern S, Vincent F Carosella 1275 Glenlivet Dr
 Ste 100
 Carosella Eag, Vincent Carosella 1275 Glenlivet Dr Ste 100
 Carosella Lclfbm M Startis Bs Ctr 1275 Glenlivet Dr Ste 100
 Carosella Montag, Vincent F Carosella 1275 Glenlivet Dr
 Ste 100
 Cho Miyoung 325 Krocks Rd
 Colon Alberto 998 S Crockrell Apt 37
 Connective Tissue Gene Tests 6580 Snowdrift Rd 300
 Continental Alexander C Jennifer Martin Human Res
 Creative Graphics Inc 6620 Grant Way
 Creative Graphics Inc Lee Ann Cardona 6620 Grant Way
 Croy Asso LLC 4949 Liberty Ln 340
 Ernst Frank, Mary 420 N Krocks Rd 207
 Faulkner Collision Center 1232 Eagle St
 Fitzgerald Patricia Integrated Tech Co 5012 Medical Ctr Cir
 Flower Fenis G 450 N Krocks Rd Apt 371
 Frantz Maureen M Est, Maureen M Apt 1 6535 W Tilghman
 St
 Gene Connective T 6580 Snowdrift Rd Ste 300
 Greer Michael 997 Village Round Rd Unit G

Hart Linda J 4860 Hemlock St
 Heart Care Group Pc 1202 S Cedar Crest Blvd
 Heartland Pharm of Pa 7010 Snowdrift Rd
 Iron Run Ortho 1150 Glenlivet Dr Ste A21
 Jovine Ruben D 6744 Holly Rd
 KostECKa John Integrated Tech Co 5012 Medical Ctr Cir
 Lagler Tricia 6007 Shepherd Hills Ave
 Lehigh Valley Cardio Diag PO Box 3667
 Lukoff Arthur, Shirley 1481 Promise Ln
 Martinez Ramon Rodriguez 211s Rte100
 McBride Edmund J 5930 Hamilton Blvd Ste 106
 Mechanic William Country Meadows 273
 Miller Jacob Country Meadows III 337 450 Krocks Rd
 Miller John J 5579 Stonecroft Ln
 Move On Enterprises LLC 7200 Windsor Dr
 Nielsen Co PO Box 3428
 Parker Anna H 450 N Krocks Rd
 Patton Earl R 5518 Hamilton Blvd
 Pawlowski Kristin M 5425 Andrea Dr
 Petko David J 1346 S Krocks Rd
 Pioneer Telecom Inc Bill Rock
 Premier Residential 1225 Niblick Pl
 Prydybasz Sarah Ellen 1414 Country Club Rd
 R R Operating Part 1035 Mill Rd
 Rouck Henry M 1435 S Krocks Rd
 Ruffino Georgette, Joseph 560 Churchill Ln
 Rupell Pamela 6271 Fairway Ln
 Scotts Co 6656 Grant Way
 Shakti LLC Resource Employment Solution 363 RT 100 S
 Skutch Aaron 6007 Shepherd Hills Ave
 Smith Aaron 5224 Andrea Dr
 Stanic Sean A 6755 Snowdrift Rd
 Stefchak Christopher J 4848 Pinegrove Cir
 Tabone Christopher, Olga 1232 Eagle St
 Uslv of Division 300 5018 Medical Ctr Cir Ste 101b
 Vanderpool Max Jr Uw 1197 Shiloh Rd
 Vanderpool Willis Helen Exec 1197 Shiloh Rd
 Vote Scott Ott PO Box 3121
 Walp Charles W, Pauline G 450 Krocks Rd
 Walp Pauline G 450 N Krocks Rd
 Waterworth M Duane, Jodi L 7686 Industrial Blvd
 Wiik Elizabeth 1186 Eagle St
 Wiitala Harold A 420 N Krocks Rd
 Zambo David Pdo LLC PO Box 3880

Allentown Pa 18109

13 Big Bears Inc Signs by Tomorrow 1926 Union Blvd
 A Agency Ins Inc 1642 Union Blvd Ste L
 A Agency Insurance Inc 1642 Union Blvd Unit L
 A1 Towing Service 701 Union Blvd
 Alers Brenda 4526 Union Blvd
 Almonte Brigida 249 1/2 Hickory St
 Alvarado Javier 1141 E Highland St
 Anderson Rhonda 1102 Hanover Ave Apt 1
 Andino Marilyn 856 Ulster St 207
 Andujar Daisy 1211 Hanover Ave
 Arroyo Carmen D 605 N Graham St
 Arroyodeleon Anfello F 424 N Oswego St
 Atiyeh Judith A 1909 E Congress St
 Auto Care Collision 899 N Gilmore St
 Ballo Marianna, Olga C 734 Nelson St
 Barker Thomas 1703 H Tacoma Ct
 Bateau Megan 827 N Kiowa St
 Bates Melissa T 724 Cedar Hill Dr
 Bautista Belkis 243 E South St
 Beil Thomas C Jr 1640 N Irving St
 Bell & Howell Mail Processing Systems Joanne Rush
 795 Roble Rd
 Belnome Beverly, John W 1211a E Marks St
 Bennett Collision 1211 Hanover Ave
 Bertrum Group 1801 Union Blvd
 Besecker Roger F 1346 N Wahnetta St
 Bickford Stephen Ironpigs Deb Landes 1050 Ironpigs Way
 Bilinski Stefan 2042 Hanover Ave
 Bishop Harrington H 510 E Mosser St Apt 19
 Blacker Ann L 122 S Halstead St
 Blocki David 1874 Catasauqua Rd
 Blvd Auto Sales 1028 Union Blvd
 Bond Wendi 1015 Hanover Ave Apt 2
 Boudreaux Glenn PO Box 90144
 Brooks Erna Est 801 N Wahnetta St Apt 42
 Bult Karen 227 N Irving St
 Burro Joselene 2025 E Cedar St
 Candelaria Wanda 107 S Bradford St
 Carrasquillo Angie 1813 E Greenlease
 Casciano Gary 735 E Union St
 Chan Payal B 1656 Cedar Hill Dr
 Chandan Chadha Denta 1856 Airport Rd
 Charleston Armond, Marie 114 N Jasper St
 Chordia Pradeep 1656 Cedar Hill Dr
 Colmenares Kathleen 675 Cedar Hill Dr
 Connolly Properties Inc 510 E Mosser St Apt 1
 Corcoran Joan 1600 Hanover Ave
 Devil Maniella 1204 E Woodlawn St Apt 201
 Dorgam Semon 848 Tacoma St
 Egizio John J, John 1144 N Wahmetta St
 Ellwood Charles J 315 S Jane St
 Eure Dawn R 1120 N Irving St
 Faurl Lillian 242 E South St
 Faust Ruth 1721 Airport Rd
 Ferry Ann E 126 N Jerome St
 First Feu C 424 N Oswego St

Fisher Phyllis 801 N Wahnetta St Apt 4
 Fleischaker Mildred M 1426 E Congress St
 Florez Alex 223 E Fairview St
 Ford Motor Credit Lien Ins 9140 Plymouth St
 Fox Thomas M, Karen A 1930 E Woodlawn St
 Gabriel Gino 770 Lloyd St
 Galbreith Leonard 924 E Turner St Apt 2
 Geisler Barbara A 1211 Hanover Ave
 Gersbach Jacqueline 705 N Maxwell St
 Gomez Carlos E 809 Sherman St
 Gori Tanya M 815 N Godfrey St
 Green Jon 229 N Graham St
 Grip Entertainment George Vincent Jr 1110 E Livingston St
 Grubb Jean M Jean M Grubb 1600 Hanover Ave
 Hagemes Mary 104 S Halstead St
 Hanna Abeer 760 Hanover Ave
 Heckenberger Paul D 971 E Elm
 Heivly Steven 1600 Hanover Ave
 Helene M D 719 Plymouth St
 Hendricks Alpha R 1611 Hanover Ave
 Hooper James B 1414 E Congress St
 Huff Georgine H 1133 E Highland St
 Innovative Exhibit Productions Inc 841 N Fenwick St
 Jackson Lavonne 448 Hanover Ave
 Jerez Jose 320 S Carlisle St
 Jones Kathryn M 419 E Ct St
 Kamhia Wesam J 807 N Lacrosse St
 Kane Lydia 337 E Hamilton St
 Karayannides Christian E 1658 Cedar Hill Dr
 Kase Herbert L 914 E Clair St
 Keeney Robin M 1038 E Turner St
 Kennedy Elizabeth S 711 N Nelson
 Kerecz Joseph S 1041 E Cedar St
 Kline Robert E 803 N Wahnetta St Apt 55
 Kloiber Elda S 268 1-2 E Mosser St
 Krutsick Mary 801 N Wahnetta St
 L And T Enterprises 6220 Airport Rd
 Laudenslager Dennis R 752 E Allen St
 Leary Eileen 818 E Gordon St
 Lesoine Eleanore, Jean M Grubb 1600 Hanover Ave
 Li Shenzhi 1145 E Marks St Apt D1 202
 Loma Inc 1829 E Livingston St
 Looby Daniel 1328 E Highland St
 Loughridge Jason A 1400 Postal Rd
 Macmillan Oil of Allentown Inc 1715 E Tremont St
 PO Box 90010
 Marine Toys for Tots Foundation Sgt Michael E Droberg
 1400 Postal Rd
 Martinez Jose A 201 S Bradford St Apt 3
 Mary Sukanick 250 E Elm St
 Maury Bonnie 1600 Hanover Ave
 Meckes Jr Russell H 1630 E Cambridge St
 Meckes Russell H Jr Est 1630 E Cambridge St
 Melendez Jeanette 501 E Walnut St Apt 9
 Mena Olvison J, Nelson D 203 N Maxwell St Apt 5
 Mendez Amariyllis, Andres 417-419 Halsted St
 Metzler April E 706 Cedar Hill Dr
 Monroe James 747 Cedar Hill Dr
 Mulcahy Kevin S 2350 Schoenersville Rd
 Nagle Chance C 705 N Kiowa St
 Neamand Christopher 511 Filbert St
 Neely Stephen 1209 E Congress St Apt 209
 Nielsen Company 881 Marcon Blvd
 Noti Charles J III 1540 N Irving St
 Ojeda Alejandro PO Box 90818
 Olesh Bryan E 644 Hanover Ave
 Olivo Ramon 203 N Maxwell St Apt 203
 Omega Tools 969 Postal Rd Ste 100
 Omega Tools Inc 969 Postal Rd Ste 100
 Oruganti Sai Harshita 544 Cedar Hill Dr
 Pederson Ryan 2054 E Highland St
 Pellechia James 1857 Tacoma St
 Perez Jose III 1710 S Church St Apt A
 Pham Lien 330 E Union St
 Piechota Hanover Collision 2350 Schoenersville Rd
 Potzner Marion B 801 N Wahnetta St Apt 302
 Prokleen Usa Bangladesh Ltd 747 N Fenwick St
 Quick Mart 807 Hanover Ave
 Rau Frieda E 902 N Van Buren St
 Redners Quick Shoppe 1135 Airport Rd
 Reimert Jonathan D 614 E Mosser St Apt 24
 Reinhard Ronald 443 E Hamilton St
 Reis Thomas J 436 Hanover Ave
 Ren & Nat Dba Izzys Diner 920 Union Blvd
 Reyes Juan B 320 E Union St Apt 1
 Richard L Alice H Willis Tr Ua 6 24 97 Alice H Willis
 803 N Wahnetta St Apt 23
 Ritter Richard Jr 929 Hanover Ave
 Rivera Julio 224 Elm St
 Rose Jason H 2027 E Cedar St
 Rowles Wendy A 705 E Green St
 Sallit Soyvana 960 E Linden St
 Salloum Joseph 813 N Kiowa St
 Sanchez Berky 2110 Hanover Ave
 Santana Nicole, Teresa 281 E Fairview St
 Schmidt Danielle 1215a E Marks St Apt 102
 Schultz Nancy C 1905 Sherwood
 Schwegler Raymond 1417 E Tremont St Apt 8
 Shankweiler Dolores P 319 N Jerome St
 Sheehy Lonergan M 505 W Rock Rd
 Sheraton Jetport 3400 Airport Rd
 Shockley I 704 N Piedmont

Shupp Evelyn, Edwy 284 E Hamilton St
 Sipley Susan 950 N Wahnetta St 950
 Smolar Christopher 852 Plymouth St
 Soto Joaquin, Roberto 253 E Fairview St
 Stage 3 Autoworks 1801 Union Blvd Suite 108
 Staybridge Suites Allentown 1787 A Airport Rd
 Sukanick Andrew 250 E Elm St
 Sweeney Dennis 9140 Plymouth St
 Szemeny Theresa M 1923 E Congress St
 Szemeny Theresa 1923 E Congress St
 Theis Richard 1215 Hanover Ave
 Therlonge Lusette 827 N Kiowa St
 Tietz Walter 2767 Donna Jo Way
 Tizekker Veronica H 703 E Tilghman St
 Torres Maria I 254 E Elm St
 Torres Michael 216 E Elm St
 Tucker Thomas R 221 S Bradford St
 Valazquez Jacob 1585 E Race St
 Valley Sheraton Jetport-Le 3400 Airport Rd
 Veronica Blanford C 1133 E Highland St
 Villas At Saucun Valley Condo 1001 E Highland St
 Vision Academy 1921 Union Blvd
 Vnu Inc 881 Marcon Blvd
 Walker Coleman 448 Hanover Ave
 Wang Sheng Chih 1214 E Marks St Apt 304
 Wardenski Karen D 1213 Union Blvd
 Washer Michael G Lbw Engineering 961 Marcon Blvd 401
 Williams George A 2022 E Tremont St
 Willis Richard L, Alice H 803 N Wahnetta St Apt 23
 Winzer Judith A 403 N Jasper St
 Woolley Elizabeth Ann, Michael J 1904 Troxell St
 Wukitsch Elsie 636 Kiowa St
 Young Edna Allentown State Hospital
 Young Rebekah E Allentown State Hospital Guard
 1600 Hanover Ave
 Zaiter Shadi A 870 Godfrey St
 Zambrano Luisa 683 N Wahnetta St Apt 104
 Zeiner Katherine 1806 Hanover Ave
 Zep Mfg Kevie Fisher 934 Marcon Blvd
 Zimmerman Larry H 1921 E Livingston St
 Zouari Ahmed A 1005 N Van Buren
 Zwickl T 1041 N Jerome St

Allentown Pa 18195

Air Products & Chemicals Inc 7201 Hamilton Blvd
 Barnhart Richard, Martha 7540 Windsor Dr Ste E109
 Bauder David 7540 Windsor Dr Ste 109
 Bennett Brian 3541 Winchester Rd
 Boyle Rose 7540 Windsor Dr Ste 109
 Cbr Future Income Retirement Svgs Tstt Mary Champion
 Corp Benef 7660 Imperial Way
 Eisenhauer S M 7540 Windsor Dr Ste 109
 Greenway Paul 7540 Windsor Dr Ste 109
 Hanson Lehigh 7660 Imperial Way
 Hartman Louise 7540 Windsor Dr Ste 109
 Howe Virginia Mae Est Piosa Hixson & Reilly
 7535 Windsor Dr Ste 101
 Kaplan Cheryl Ste 104--A Aramark 7535 Windsor Dr
 Kline Terry P 7540 Windsor Dr Ste 109
 Laub George 7540 Windsor Dr Ste 109
 Lehigh 7660 Imperial Way
 Liddington Cha 7540 Windsor Dr Ste 109
 Mid Atlantic Octel Users Group 7201 Hamilton Blvd K
 Brauchle
 Molnar Marcia M 7540 Windsor Dr Ste 109
 Reinhart Judit 7540 Windsor Dr Ste 109
 Ruth Paul 7540 Windsor Dr Ste 109
 Schaffhauser Ln 7540 Windsor Dr Ste 109
 Spears Abraham Po Box 4461
 Speer Grace 7540 Windsor Dr Ste 109
 Torbey Anna 7540 Windsor Dr Ste 109
 Uhl Virginia 7540 Windsor Dr Ste 109
 Wedde M M 7540 Windsor Dr Ste 109

Breingsville Pa 18031

Ache Lani G 1584 Windmill Ln
 Anytime Contractors Inc Jeremy Wagstaff 10150 Old 22
 Bracy Designs Inc 9999 Hamilton Blvd
 Brady Jeanette Delorenzo 8900 Grady Dr
 Breiner Lindsay J 1063 Mosser Rd H202
 Binn Lydia Est 1499 Windmill Ln
 Cds Logistics 8400 Ind Blvd
 Chiorra Helen M, James RR 1
 Connors Melissa 1508 Fox Ln
 Creative Touch 8250 Ind Blvd
 Cruz Anthony 7815 Red Hawk Ct
 Dalal Kunal 1063 Mosser Rd Apt Q103
 Dengler Raymond C RR 1 Box 486
 Deppe Catherine R Est 8915 Breinig Run C
 Dorney Allen H Apt 201 1063 Mosser Rd
 Doskicz John H Jr 8810 Turkey Ridge Rd
 Dreher Maria Jane 9142 N Primrose Cir
 Dreisigmeyer Patricia, Joseph 8382 Scenic View Dr
 Eckhoff Kiel M 1384 Artisan Ct
 Finger Edward J 1111 Cypress Ct
 Frey Pearl 8840 Max Way
 Gallagher T 7725 Cross Creek Cir
 Gavrilesku Georgiy M 44 Witman Dr

Giersch Casey E, John M 1594 Bridgeton Rd
 Grantz Gerald 7540 Windsor Dr Ste 109
 Greenberg David S 1433 Klines Mill Rd
 Griffith Catherine E 8514 Gateway Rd Lot 384
 Haring Rosalind K Est Christopher Hooker Haring
 PO Box 89
 Hoffman Raymond M, Colby T 1062 Yorkshire Dr
 Holiday Inn Allentown I 78 7736 Adrienne Dr
 Holland Wesley G 9922 Old 22
 Katz Neal 1063 Mosser Rd Apt H105
 Kerschner Janet E RR 2 Box 35
 Koze Dennis 401 Tillage Rd
 Laudenslager R A 10007 Allison Dr
 Miller Keith 8361 Schantz Rd Apt 1
 Morsch Kenneth J, Amanda Z 1081 Sparrow Way
 Morton Dean J Apt E5
 Pavement Restorations LLC 331 Adams Rd
 Perrier Group 405 Nestle Way
 Powell Thomas S 8739 Evergreen Cir
 Reichel Lewis PO Box 99
 Rouland James 1063 Mosser Rd Apt B 206
 Sharp Kathleen M 1815 Jennifer Dr
 Sharp Therence D 9437 Yellowwood Ct
 Sheltered Ventur 9116 S Primrose Cir
 Siegfried Ruth RT 1
 Skrip Robert M, Linda M 562 Wood Ln
 Slaska James L 1591 Silo Hill Ln
 Spang Destiny, Hugh 8751 Breinig Run Cir
 Stoudt Ruth S RT 1
 Total Performance Collision 9116 S Primrose Cir
 Tran Chieu 1527 Crossland Rd
 Troyer Anita 9813 Davies Dr
 Wenner Fern N Est 1815 Jennifer Dr
 Wertz Leroy E 1499 Windmill Ln
 Williams Dominic S, Linda 10110 Fernwood Ln
 Wolfe Lawrence 9999 Hamilton Blvd
 Yurasits Todd 1055 Centronia Rd Apt J9

Catasauqua Pa 18032

Allen Mary 1326 4th St
 Apgar Leonard 1010 Six St Apt 15
 Benner Wendy J 234 Peach St
 Butz Elsie 316 Oak St
 Casciotti Joseph E 328 Edward Ln
 Case La Rue 1049 4th St
 Chase Joseph 403 E Wood St
 Christman Kimberly L 143 Front St
 Cihylik Nicholas Jr 28 Covington Place
 Clarke Dennis H PO Box 82
 Contrino Carmen J 20 N 12th St
 Correll Jacob A 1217 2nd St
 Dakus Auto Body Shop 1135 Howertown Rd
 Danko Yolanda 1047 3rd St
 Davis Albert L J 545 4th St Apt 14
 Davis Thomas M 223 Front St
 Fehnel Robert R PO Box 3
 First Commonwealth Federal 223 Front St 3rd Fl
 Force 1 Autobody 403 E Wood St
 Geiger Joseph E 737 3rd St
 Gerhard Madison M, Sherry A 1148 Front St
 Gerlach Robert L 540 Popular St
 Gillespie Alma C 309 High St
 Gillette Elliot T 210 Bridge St
 Green Calvin 119 Bridge St
 Greene Colleen H 516 Grove St
 Gruber Eric J 1001 2nd St
 Halzoun Richard 300 Mulberry St
 Hart John T 1138 3rd St
 Hartman Helene M, Mark A 1135 Howertown Rd
 Henderson Sabre 117 Canal St
 Hyndman Danielle C 124 Howertown Rd
 Jones Daniel 316 Poplar St
 Keays Martin S 707 2nd St
 Keshel Bernardine A, Raymond A 1012 Blackberry St
 Kratzer Betty J 703 Front St Apt 3
 Krautsack Jeanean M 408 Race St
 Krist Ruth E 1215 3rd St
 Kroninger Lottie Est 1128 3rd St Rear 1st Fl
 Kroppe Brian 623 Howertown Rd
 Kuhns Sallie Ann 534 3rd St Apt 604
 Mondrick Marie E Est 1066 7th St
 Morgan Jennifer 1024 Raird St
 Odonnell Pauline M 1137 Limestone St
 Paolini Arthur T Jr 2 Front St R404
 Parry Dale Est Kimberly Parry 132 Wood St
 Public Library of Catasauqua 302 Bridge St
 Quinn Jesse D PO Box 218
 Randall Caitlin M 438 Race St
 Rehrig Annette K 254 Pennsylvania Ave
 Rincon Francisco 729 Cir Dr
 Rivera Alicia 223 Front St 3rd Fl
 Romans Auto Body 6th & Arch Sts
 Roth Marion 401 Front St
 Rothrock D 705 Faith Dr
 Sacks Minnie 233 Front St
 Sienkiewicz Florence 440 Prospect St
 Smith J Scott D 213 Wood St
 Sziy Alexis 122 Front St
 Tauber Jeremy 416 Race St
 Vassa Chelsea 18 Cambridge Pl
 Vogenitz Emma A Est Deb Gardner 1034 Howertown Rd
 Wedderburn Javasia C 727 4th St

Wernitz Karen A, John H 440 Prospect St
Williams Tina 109 Almond St
Wirthmiller Ada S 112 2nd St Apt 3
Wise Cindy L 811 Front St
Wismer Daniel E 300 Mulberry St

Center Valley Pa 18034

Amory Amy P 4770 Highland Way
Beltzmann Joseph R 4437 Vera Cruz Rd
Benchmark Analytics 4777 Saucon Creek Rd
Bendas Barbara P, John F 6684 Hay St
Blythe Abby B Dr 5226 Northwood Dr
Butrica Kathy 5942 Main St
Cadwell Michael A 5290 Northwood Dr
Conway Peggy M, Jack W 4829 Vera Cruz Rd
Crossroads Motors 5118 SR 309
Cunfer Donald W 4505 Calvert Pl
Egge Dolores A 3477 Laurel Ln
Emporium 3500 Corporate Pkwy
First Student Box 155 Preston Ln
Francis Delroy 5020 Curley Horse
Fund Teresa A, Susan P, Patricia D Mullin
2650 Ballybunton Rd
Gotzon Francis 4851 Saucon Creek Rd Ste 317
Greisamer John R 4212 Chelton Ln
Halvorson Eric W 2150 Augusta Dr
Hilton Michael F, Mary A 2215 Augusta Dr
Hilton Mike 2215 Augusta Dr, Mary Ann Hilton
Jacoby Kenneth RD 1
Karanink Terence 3717 Oakhurst Dr
Kern Martin, Edward J Lentz Esq PO Box 219
Klucsarits William 4851 Saucon Creek Rd Ste 329
Kwon Ki H 4482 Fairway Ct
Latsch Eleanor M 1452 Weyhill Dr
Learning Express 3045 Ctr Vly Pkwy Unit 1
Lubsen Henry A Jr 2150 Spyglass Hill
Madimeg Inc PO Box 232
Maron Christopher 5131 Aberdene St
Mcevoy Lochlann, Whitney 3472 Oakhurst Dr
Mcgraw Margaret S, John 4276 Kozy Korner Rd
Mckenna David, Mona 4526 Devonshire Dr
Melt 2805 Ctr Vly Pkwy
Micro Matic Usa 4601 Saucon Creek Rd
Miller Amelia V, David O 4001 Kozy Korner Ln
Moerder Joseph E, Andrew J, Maggie E, Zachary J
5124 Chestnut Hill Rd
Moyer Bonita 2755 Sta Ave
Moyer Jessica 5002 RT 309 Lot 1105
Moyer Virginia 5002 RT 309 Lot 690
Nestle R D Center Jan Hughes 1701 Corp Pkwy St 12q
Noble James T 4817 Lanark Rd
Paiz Richard J 5100 Chestnut Hill Rd
Papera Joseph R Jr 4067 Waterford Dr
Pfneisel Annette 4538 West Hopewell Rd
Polansky Michael J 3061 Muirfield Rd
Qcht LLC 4360 Stratford Dr
Riley Xavier 3120 Village Dr
Rock Lillian Dolores, Robert, Coris L 100 Hartman Rd 1
Roseman Dorothy M RD 1
Russo Joseph 2465 Ballybunton Rd, Ruthann Russo
Scheick Jacob 4871 Orchard Dr
Scholl Lena PO Box 146
Siddique Sultan M 3096 Village Dr
Site Rite Contracting & Utilities Inc 4103 Huckleberry Dr
Slane Trish 5212 Aberdene St
Steel Hospitality Asso 5340 Northwood Dr
Sterling Allentown 5942 Main St
Thompson Andra 3657 N Saucon Ave
Toro Kim A 5202 Vera Cruz Rd
Tran Ryder 2700 Saucon Vly Rd
Underwood Justin, Nancy 5257 Lanark Rd
Underwood Nancy 5257 Lanark Rd
Wagner Jerome D, Gerald R 4707 Vera Cruz Rd
Weil Linda D 2043 Oakhurst Dr
White Gregory, Donna 3292 Balsam Rd
Woodruff Colleen P, Red Robin 2845 Ctr Vly Pkwy Sui
Younkin Sylvia E 5436 Spring Dr
Zweier Jeannine M 4692 Camp Meeting Rd

Coopersburg Pa 18036

Ailtmar Anne M Apt 102 401 E State St
Alfred J Richardson Testa Trust U W Alfred Randall A
Richardson 1334 State Rd
All Types of Construction LLC 2205 High Meadow Rd
Arnold Gloria S RR 1
Bagatrix Solutions Ltd Frank Balcavage PO Box 248
Bare Sandra Eileen, John D 6468 Eichler Cir
Baringer Kenneth R 140 E Landis St
Begley Ryan 7634 Steinburg Rd
Bellhorn William H III 7458 Main St
Benner Catherine E RD 1
Bittner Arlene E 4988 Mill Rd
Brock Brenda 406 Carriage Dr Apt 3
Brown Shawn P 6250 Whitetail Dr
Brunda Michael J, Grace F 727 Willowbrook Rd
Brust Randall, Lauren 6205 Domarray St
Charles T Heiberger Trust Chester Wienckowski
1483 Sheridan Rd
Christoff Pauline M 7650 RT 309 Rd
Church Helen L 401 E State St 209
Coopersburg 5k Run 6437 Eichler Cir Jennifer Wesceo
Schaninger

Crouse Robert W 5224 Tilghman St
D&H Dist Tbl Svcs Inc PO Box 459
Dannelly Mildred I Valy Manor Nursing RT 309
Dunne James P Sr 6724 Wild Cherry Dr
Edgar Construction Co, John Edgar PO Box 217
Elinich Christopher 2733 RT 412
Ewer John A 3314 Flint Hill Rd
Eyler Catherine A 6409 Blue Church Rd
Fisher Andrea J 1748 Quarry Rd
Frankenfield Donald E PO Box 329
Funk Linnie RR 2 Box 215
Gable Forrest R, Gloria J 1638 Highpoint Rd
Graff Daniel C 4938 Treeline Dr
Green Robert G PO Box 324
Hai N Nguyen, Hai Contracting 1423 Limeport Pike
Harris Vivian H 1692 Limeport Pike
Hartman Jay H 428 E Fairview St F Mann
Hassick Arlene F PO Box 29
Hildebeitel Edward R 1561 Limeport Pike
Hilderbrandt Richard 5606 Daisy Lyn
Hilltop Spa 375 Hilltop Rd
Hirko Elsie 4108 Abbott St
Ilangairatnam Gayathri 5967 Saratoga Ln
Key Equipment Finance 2005 High Meadow Rd
Kichline Johnathan 7920 S Chestnut Hill Church Rd
Kramer Paul 6478 Mallard Ln
Kramer Roy E RD 2
Lechanic Robert A Est 2048 Salem Rd
Ludwig Kathleen, Charles 8306 Steinsberg Rd
Lum Goo Gritis Beatrice, Paul A 5519 Susan Rd
Lutron Electronics Co 7200 Suter Rd
Maclaughlin Shelley N 6850 Blue Church Rd
Madison John P 5749 Blue Grass Trl
Magill Ann F 6582 Blue Church Rd S
Miholies Sandra 6468 Eichler Cir
Miller Myrtle M RD 2
Mooney Catherine, Daniel F 1561 Highpoint Rd
Morgan Lynne 123 Young Ave
Mory Clarence E Vly Mnr Nrsrg & Rehab Ct 7650 RT 309
Moyer Kevin S 5512 Nina Cir
Mundemar Jean T Lamour St Apt 381
Murtaugh Robert 1565 Flint Hill Rd
Northern Health Facilities 7650 RT 309
Pecuch Thomas J 6955 Gunclub Rd
Petruno Ed 590 State Rd
Progen Eric 6938 Gun Club Rd
Quinby Robert 2701 RT 412
Reifsnider E Mabelle 6835 Lamour St
Rhoads Yvonne E, Paul W 5901 Limeport Pike
Richardson Jean H, Randall A Richardson 1334 State Rd
Ross Sandra K, David S 5902 Glen Rd
Sandy Kimie Y 107 Young Ave
Schlegel Dorothy 2701 RT 412
Schlicher Jeffrey A, Marie E 331 E State St Apt 108
Schmidt Terry W 7806 Blue Church Rd S
Singleton Gregory, Wedrell 4310 Lotus Ln
Sleepy Hollow Farm 2701 RT 412
Slekovac Amy P 7750 Passer Rd
Stayer Elizabeth Springfield
Stephens Tammy 2031 Pine Tree Rd
Swavely Sue RD 2
Taylor Amanda D 237 S Main St
Taylor Margaret T 7650 RT 309
Uhl Dorothy K Est Valy Manor 7650 RT 309
Vawter A L 1075 Ebert Rd
Vigilante Mary 7001 N RT 509 Ste 169, 242
Vogenitz Emma A 7650 Rte 309
Wagner Joshua J 4051 Vera Cruz Rd
Weil Marian B 327 N 5th St
Weis Market 185 7001 N RT 309
Wotring Meta Est 7650 RT 309
Young David R 324 Charles St Apt 23
Ziegler Daniel P Sr 6129 Beverly Hills Rd

Coplay Pa 18037

Aspervil Marie J 4016 Coffeetown Rd
Badaglia Jessie A 2678 Balliet St
Baker Robert M 2467 Old Post Rd
Baron Home Builders Inc 5825 Harvest Place Lot 10
Bauer Agnes D 2457 Crest St
Becker Sandra E, James A Kenneth Rabenold Buzzys
Autobody 2806 Vista Dr
Beil Thomas 158 S 4th St
Bodish Julius A, Sophia 142 S 2nd St
Boyle Tacy 110 S 4th St
Brosius Joan J 2815 Vista Dr
Castro Felix R Rear
Cullin David W 116 S 3rd St
Cwitkowitz Steven M RR 1 Box 100-30
Faulkner Collision Center 4841 Overlook Rd
Gehris Thomas O 1121 Poplar St
Gorr Esther A 12 S 2nd St
Grim Terri M 4627 Anthony Dr
Haydt Nancy B 2378 Red Maple Dr
Heleva Arthur J Box 246 A Rd 1
Hertzog Deanna 5163 Egypt Rd
Hobel Charles A Jr 1005 Chestnut St
Holderman Gloria J 2628 Levans Rd
Hopkins Patricia L 20 N 8th St
Horwith Susan L 4545 Springfield Dr
Howard Nikia N 242 S Front St
Ironton Auto Body 1848 Clearview Rd

Ironton Auto Body 4136 Mauch Chunk Rd
Kaczmarczyk Staci L 2231 Black Forest Dr
Kohn Mark G 3315 Mauch Chunk Rd
Krempasky Cecelia A 1010 Ctr St
Kuchera Leonard W, Joseph 110 N 7th St
Kunzweiler Nancy J 1404 Oak Crest Ln
Marks Mary E 2253 Juniper Dr
Mayak Barbara, Ted 48 N Front St
Morrison William R 1120 Ctr St
Moyer Garth G 2423 Crest St Apt 4
Northampton Site Contract 4016 Mauch Chunk Rd
O Donnell III John J 2279 Juniper Dr
Orban Richard, Stella 34 7th St
Patel Bhagyesh A, Surendra 2120 Clearview Rd
Paukovitz Antoinette 9 Saylor Dr
Payonk David 2167 Patoka Dr
Perin Esther, Gloria Holderman 2628 Levans Rd
Pietrouche Kelly Legacy Jewelers 2355 Old Post Rd
Puchyr Mary R 1
Ressler Helen 45 N 2nd St
Robinson Priscilla 4865 Mulberry St
Roth Virginia T 4136 Mauch Chunk Rd
Sallard Sasha 1522 Clearview Rd
Schlager Jonathan S, Amanda S, Bixby A 110 S 7th St
Semnara Roger J 2678 Balliet St
Simpkiins Barbie 1112 Ctr St
Skorinko Rachel 1848 Clearview Rd
State Farm 19 N 9th St
Strini Cynthia L Ira 19 N 9th St
Sundy Charles B 5117 Church Dr
Velekei Paul 3973 Buchanan St
Wachter Robert P 4866 Mulberry St
Walakovits Margaret A 141 Cherry St
Walakovits Pauline 141 Cherry St
Watson Kimberly E 4841 Overlook Rd
White Rick 915 Chestnut St
Wiessner Theresa 6 S 7th St
Wilmington Trust Co 5825 Harvest Place Lot 10

Emmaus Pa 18049

Advantage Auto 17 Main St
Alpago Gloria, George 544 Franklin St
Aten David R 4560 Mill Rd
Audio Concepts Sales 118 State Ave
Aughinbauch Kristofer 604 Ridge St
Barker Martha O 4784 S Mountain Dr
Basiles Garden 1375 Chestnut St
Bedford Tristin 364 Minor St Apt 9
Benedick Frieda A 333 Ridge St Apt 213
Berger Catherine L, Samuel 347 Adrian St
Bernhard Douglas 110 N 5th St
Blackman Bruce A, Terry L 1246 S 10th St
Bogdon Vona Long 532 North St
Bowes James E 232 Furnace St
Brensinger Lee J 348 Brd St
Brown Alfred Jr 127 East Elm St
Brynildsen Steven 1028 S 10th St
Bub Sam MD 619 Dalton St
Burkholder S Htg & A C 383 Minor St
Burns Peter A 2675 Mountainview Cir
Burns Terry Ann 1466 Pennsylvania Ave
Choi Tai Young 2947 Exeter Dr
Clewell Beatrice K 147 Elm St
Conaway Ryan N 144 Colonial Ct
Conrad Jeffrey J 4671 Belmont Dr
Costello Lucille E 2916 Park View Cir
Coulter Michael DDS 518 Harrison St
Crawford Ella H 527 W Greenleaf St
Crosley Charlotte 118 N 5th St
Dalton Blanche B 911 N 7th St Cir
Datz John 3415 Bleiler Rd
David Luther U 35 N 2nd St
Derosa Frank 176 Main St Apt 2
Destan Linda S 406 Alpine St
Dougherty Gerald E 173 Green St
Doyle Joseph G 550 Ridge St Apt 4
East Coast Fleet Svc 4701 Colebrook Ave
Estoch Theresa I 659 Brd St
Farenkopf Hans J 102 S 5th St
Fatzinger Ann L 3910 Main Rd W
Frederick Jeff 5953 Emmaus Rd
Fritz Terry Ann 1466 Pennsylvania Ave
Gabriel Robert A, Sandra A 242 North St
Garverich Keith A 24 Cherokee St
Gedeon Naxime G MD PO Box 271
Hegewald Daniel E, Clara 542 Penn Ct
Heilman Richard C 28 N 2nd St
Hirschhorn Melissa J 706 Pine St
Hoch Lauren 424 Chestnut St
Hunter Helen J 1103 Harris Dr
Hutchinson C M 2264 Brunner Rd
Indian Creek Golf Club 1449 Chestnut St
J Carl L 1375 Pennsylvania Ave
Kahyaoglu Mehmet 933 Borad St
Kaplan Stanley A 2950 Sheffield Dr
Kardos Arthur K, Arthur 5667 Emmaus Rd
Karoly Elizabeth 139 S 15th St
Kauffman John 664 Spruce St
Kelly Margaret E, Rebecca A 641 Glenwood St
Kelly Matthew 1011 Eagle Dr
Kulik Reinsmith Funeral Home 225 Elm St
Kurtz Clarence, Randall 402 N 5th St

Lamonte Charles Emory PO Box 352
 Lamonte Charles Emory PO Box 494
 Leaver Melvan J Jr 823 Glenwood St
 Lespier Alysia A 1327 Pennsylvania Ave
 Lewis Pamela 128 Cold Stream Crt
 Lotte Carol 560 Brd St
 Malpica Ivette 1040 Cold Stream Cir
 Mark 1 Restoration Svc Inc 4251 Chestnut St
 Mazur Emil 40 2nd St Apt 9
 Mcdaid Margaret A 4368 Commonwealth Dr
 Mcelroy Mary A 151 E Minor St
 Mcelroy Ronald Rd 1 Overlook Spgs
 McLaughlin Melissa A 337 S 2nd St
 Michael Will 540 Brd St
 Miller David S 348 Delong Ave
 Miller Dianna M 5157 Shimerville Rd
 Miller Laura V 655 Ridge St
 Misera Rosalie 333 Ridge St Apt 213
 Mitchell John F MD 555 Harrison St
 Moniak Annmarie R, Charles 152 Linden Ct S
 Moore Charles A, Eleanor 624 Chestnut St
 Moroz Eugene, Julia M 1420 Little Lehigh N Dr
 Murray Ann T 1136 Cold St Ct
 Navitsky Lenard 3301 Cherokee St
 Nicolls Elsie M 755 Henry Dr
 Norton Matthew D, Michelle 4602 Shimerville Rd
 Pape Tessa M 523 Chestnut St
 Pape Tessa M, Tessa 523 Chestnut St
 Pepper Charles K Jr 2979 Oak Hill Rd
 Petro Thomas A 172 Spruce St
 Priori Julia 4301 Hillary Dr
 Pryor David Q 656 Evergreen St
 Reed Thomas J 3671 E Main Rd
 Reel Duane R 1360 Shimerville Rd
 Rinker Linda 5093 Vera Cruz Rd
 Rodale Inc 400 S 10th St Mary Ann Fosbenner
 Rooth Danielle M, Randall T 402 N 5th St Rear Apt
 Saeger Elaine N Bldg No 102 333 Ridge St Apt 511
 Schantz Cecelia R 734 Chestnut St
 Schanz Michael J, Eric M, Jessica M 666 North St
 Scheifele Robert 1121 Eagle Dr
 Schmoyer James 4501 Colebrook Ave
 Schott William, Julia A 911 Chestnut St
 Schultz Rebecca L, Louise A 555 Elm St
 Scott Chevrolet Inc 3333 Lehigh St
 Seagreaves Danielle 637 Green St
 Sebold Denise J 3331 Miriam Dr
 Seng Perry C 318 E Harrison St Apt 2fl
 Shangys 40 E Main St
 Shipping Plus Business Ctr Anthony Cepalia 8 Stag Dr
 RD 1
 Shurvi Corp 1300 Northampton St
 Smith Donald, Elsie 1760 W Wood St
 Smith Ryan M 47 S 5th St
 Smith Schultz Louise Ann 555 Elm St
 Sokolowski Wanda K 5260 Deer Trail Cir
 Stelz Kenneth L, Scott K 548 Brd St 1
 Stezin Victor 314 Eagle Dr
 Stolz Beverly A 4630 Mill Rd
 Strauser Brian D, Julie A 327 Franklin St
 Sullivan David P 734 Chestnut St
 Swallow Donald A Jr 3810 Chestnut St 2
 Tantaros Andrea 4200 Indian Creek Rd
 Taucher John 1703 W Furnace St
 Vinart Mgmt Co 675 State Rd
 Wachter Brian A 208 N 4th St
 Walker Laura 4001 Indian Creek Rd
 Walkinshaw Marilyn 157 Greenleaf St
 Wambold Betty J 23 N 4th St
 Weiss Shara Donna M 408 Fairview St
 Weston Dorothy 333 Ridge St Apt 613
 Whitehead Edward J 225 Elm St
 Woodring Kimberly A 408 Chestnut St Apt 1
 Xu Mingyao 130 Cold Stream Ct
 Yang Christopher 306 Eagle Dr
 Young Tabitha, Paul 416 Ridge St
 Zavec Steven 376 Brd St

Fogelsville Pa 18051

Ann Theodore C Muto 8776 Wertman Rd 8707
 Baird Barbara Rae 8455 Claussville Rd
 Beman Scott W 8344 Peach Ct
 Blake Stella R 2118 Hayfield Ct
 Blose Carol A 6081 Main St
 Blose Stewart D 6081 Main
 Brodinski Rita 8742 Smt Cir
 Carls Patricia J 9151 Claussville Rd
 Cavalli J G 917 Church St PO Box 532
 Cavalli Sandra M, John G PO Box 532
 Chase Home Finance LLC 2118 Hayfield Ct
 Citimortgage Inc 1903 Cricklewood Cove
 Daley David W DO 7729 Main St
 Divers Denise L PO Box 281
 Dunbobbin Brian R 1756 Creek View Dr
 First Commonwealth Federal Cre 2118 Hayfield Ct
 Ghoman Kuljit K 1916 Wooded Ridge Ct
 Giuffrida Ann E 1903 Cricklewood Cove
 Gombosi Stephen A PO Box 734
 Holden Margaret Lee 1826 Bent Pine HI
 Hoover Bernice C 1826 Bent Pine HI
 Hoover Jeffrey M, Gwen S 8127 Main St
 Jones Douglas C, Janice C, Janice S, Emily M 8758 Smt Cir

Kistler Pole Bldg PO Box 395
 Kraft Foods Inc Box 39
 Kunkle Troy L 2268 Seipstown Rd
 Labenberg Christopher D, Kimberly 7928 Blossom Hts
 Leander Edgar H Dax Realty Trust 2106 Folk Rd
 Mehta Manini 1846 Pear Ct
 Midland Mortgage Co 827 Church St
 Monks Bonnie 7720 Main St Ste 1
 Scandone Matthew C, Gregory 8428 Oak Knoll St
 Schifert Thomas C Jr 2210 Seipstown Rd
 Sherbotie Joseph, Mary E, Mary G 827 Church St
 Toth Andrew 8706 Claussville Rd
 True 2 Form Collision 153 N RT 100
 True 2 Form Valley West 153 N RT 100
 Zettlemyer Sherwood D, Debra L 8672 Wertman Rd

Fountain Hill Pa 18015

Smith Betty J Clearbrook Nursing Home Founta

Fullerton Pa 18052

Molatti Joseph 202 7th St
 Molinatti Theresa 202 7th St
 Semonis Irene M, Alvin 930 Third St

Germansville Pa 18053

Conservation Specialty 6095 Memorial Rd
 Demko Jeffrey L 6246 Glen Ct
 Dickman Frank K 5273 Hiedelberg Hts Rd
 Harding Kenneth L 5721 Pfaffier Cir
 Metcalf Sean L 5238 Heidelberg Hts Rd
 Rees Janet T 5238 Heidelberg Hts Rd
 Smith Kari L 7712 Bake Oven Rd

Hokendauqua Pa 18052

Ringo Mary Water St

Laurys Stations Pa 18059

Brunner Richard R Jr, James D 5731 RT 145 Box 36
 Cottone Christina M Modern Body Works Inc
 5433 Amanda Dr
 Eichner Alfred Modern Body Works Inc 5433 Amanda Dr
 Guziak Cynthia 5439 Ashley Dr
 Hanlon Jeffery 1016 Cedar St
 Marushak Edward PO Box 68 Cove Rd
 Smallwood Larry B 1077 Aspen St
 Smith Peter 1064 Linda Ln PO Box 3

Macungie Pa 18062

Aas A 3048 Seisholtzille Rd
 Amani Hamed MD 144 Lindfield Cir
 Anderson May, Lillian, Lehigh Commons Rm 208
 1680 Spring Creek Rd
 Anthony Veloy E 1750 Hinden Valy Rd
 Astarita Florence D 616 Vine St
 Baines William W 207 E Main St
 Bauer Ashley 6463 Pioneer Dr
 Bear Creek Mountain Resort 101 Doe Mountain Ln
 Bennett Kimberly L 2348 Madiera Dr
 Berghold William D, Cula 32 W Chestnut St
 Booz Trudy 6811 Jewel Ln
 Boyle Richard E Jr, Brenda E 7261 Woodbine Ln
 Boyle Seena C, Brian R 5755 Fresh Meadow Dr
 Brodowski Dariusz 3858 Fire Brick Rd
 Brown Shelly 7270 Poppy Dr
 Broyles Michael A, Amy L 4629-24 Indian Creek Rd
 Burmeister David Brian 4670 Berwyn Ln
 Burns Marilyn K, Thomas H 7075 Heather Rd
 Busher Sayward E 471 Barrington Rd
 Busher Sayward E, Roy A 471 Barrington Rd
 Buss Elwood H 42 Buttonwood St
 Busy Brain Unlimited LLC 7420 Pioneer Dr
 Bykov Yury 6690 Hauser Rd Apt I301
 Cabalbag Gayle 6690 Hauser Rd Apt M307
 Cappucci Kodakal 3450 Chester Dr
 Cariberg Donald A Est Jr, Veronika P 440 Race St
 Caverly Andrew G 7318 E Sauerkraut Ln Unit D
 Cederberg Robert 2971 Aronimink Pl
 Chaleyby Kuteiba, May 6690 Stein Way
 Chumorales Jessica D 6690 Hauser Rd Apt D101
 Colligas Suzanne 123 S Fairview St
 Cordova Jose E 7141 Tuscany Dr
 Corea Victor F 6690 Hauser Rd Apt D101
 Cumello Heather L, Jason B, Cumello Lydia C
 1569 Laurel Ln
 Daniels Tom 512 Brookfield Cir Apt 512
 Daugherty Michael Julius, Francis W III 123 Wetzel Rd
 Delfert Helen 58 W Main St
 Devita Ronald 2310 Silvano Dr Lower
 Diehl Betty Mae 2893 Aronimink Pl
 Donegan Steven R 9 Coach St
 Dooley Peter H, Colleen 2147 Stonewall Dr
 Dressler Benjamin D 7015 Lincoln Dr
 Dufault Robert 1718 Spring Creek Rd 26a
 Dufour Richard M, Madeline 6488 Albutis Rd Apt 113
 Dzury Daniel S 2018 Sydney Ln
 Eckrode Craig S 4693 Bluegrass Ln
 Edelman Paul 5456 Hartford Ct
 Eggstein Jodi L 6690 Hauser Rd Apt B204
 Eick Olive 6514 Charles Ct
 Fang Thomas 2086 Southampton Dr
 Fegley Suzanne L 5286 Indian Creek Rd
 Fratilesu Adrian 612 Brookfield Cir

Galeone Florence H PO Box 71
 Gannon Grace M 2388 Cross Creek Rd
 Gao Hai Y 2086 Southampton Dr
 Garrett Michael C, Clarise A 3800 Notch St
 Gavin Austin 6285 Sweetwood Dr
 German Mary R 2791 Rolling Green Place
 Giarratana Vincenzo G 5105 Bride Path Dr
 Gingrich Stephen C 2850 Donegal Dr
 Gockley Betty R Spring Creek Village
 7340 E Sauerkraut Ln
 Govern Amanda M 5355 Princeton Rd
 Green Rhonda L 492 Mountain Village Dr
 Grim Mildred S, Charles RR 2
 Grow John M 2705 State St
 Hamm Gloria Fay, Donald W 320 Surrey Pl
 Hamory Irene I 6488 Albutis Rd 314
 Hanzl Joyce B, Adam J 146 Cedar St
 Heineman Dale R 223 Race St
 Heiney Helen M Co Helen M Bower 11 Lehigh St
 Hellwig Virginia M 1400-28 Twerlertown Rd
 Herzog Timothy George 150 Lindfield Cir
 Hillegas Stephen T Auto Collision Specialists
 7431 Catalpa Dr
 Hoffman Miller Deborah J 1750 Hidden Valy Rd
 Horn Kelsy 31 W Main St 2nd Fl
 Horvath J 79 Saint Peters Rd
 Inframids Inc Global Information Systems In
 6735 Rutherford Dr
 Insinger Lisa A 6790 Pioneer Dr
 Jackson Jacante T, Robert E 1339 Oak Dr
 Jarrah Jimmy J 5323 Green Lawn Dr
 John Craig R 3672 Vista Dr
 Johnson Theodis Lamar, Timothy Jr 3530 Knerr Dr
 Jones Alva 6392 Larch Ln
 Julio Joan C 2868 Whitemarsh Pl
 Kapun Christine M 1828 Astor Rd
 Kerchner Betty D 228 Whitemarsh Pl
 Kidd Scott L RR 2
 Kinsler Richard W 3024 Seisholtzville Rd
 Kisenbauer Rudolph, Karen S 6371 Mulberry Ln
 Kouassi Edja 6880 Scenic View Dr
 Lawhorne Denise C 69 Mansfield Dr
 Leidheiser Craig 3741 Brookside Rd
 Leotaur Technologies, Lehigh Surgical 111 Lehigh St
 Lesyk Joseph N 5714 Merion Ln
 Lewis Harold 3663 Schoeneck Rd
 LLC New P 1993 Strathmore Dr
 Machulsky Amy 7300 Periwinkle Rd
 Machulsky Michael J, Amy E 7300 Periwinkle Rd
 Margaret M Wink Est 218 Haddon Dr
 Mccloud Geoffrey 6880 Sunflower Ln
 Meder Michael T, Marilyn L 1311 Walnut Ln
 Meitzler Kevin 5337 Princeton
 Melville R D 1555 Spring Creek Cir
 Metterhauser George 5540 Lower Macungie Rd
 Metzger Oliver 2473 Thistle Rd
 Milinichik Jessie, Walter RR1
 Miller Joel L 7313 Hillcrest Dr
 Mirth Robert C, Teresa G 1433 Kennington Ln
 Moerder Faye F, Joseph, Craig 5715 Merion Ln
 Moghadassi Mohammed, Simin 6671 Rutherford Dr
 Moll Pauline L RR 1
 Murphy Paul T 7554 Buttercup Rd
 Muszynski Mark J 2868 Whitemarsh Pl
 Nash Jonathan J, Amanda J Spring Creek Village 7340 E
 Sauerkraut Ln
 Neff Lawson 6488 Albutis Rd
 Netrafor Solutions Fred Zahradnik 5946 John Fries Dr
 Newhard Gregory N 3822 Rittenhouse Rd
 Nichols Ruth M 6488 Albutis Rd Rm 205
 Nosal Robert J 7109 Linden Rd
 Nycz Jeffrey 408 Brookfield Cir
 Offord Ryan M 1391 Mohr Cir
 Oxendine Michael 609 Brookfield Cir
 Park Chong Y 71 S Lea St
 Parr E M Po Box 278
 Pastoriza Sofia 6076 Eli Cir
 Payne Marjory A 263 Hunterforge Rd
 Pipeline Petroleum Co Tank Farm Rd
 Puzauskas Anthony J, Brenda G 6036 Eli Cir
 Rattananan Sarun 1560 Cambridge Dr
 Reimer Bruce C, Gail V 2667 W Terrwood Dr
 Replogle Roy T RD 1 Box 6
 Rickey Frederick J 901 Willow Ln
 Rivera Davida V 6690 Hauser Rd Apt E201
 Roberts Dustin D 7599 Buttercup Rd
 Robinson Kevin 320 Oxford Place
 Rowan Matthew J 5629 Princeton Rd
 Roybal Alankin M 2240 Dubonnet Dr
 Ruocco Harry 7186 Scenic View Dr
 Sakelariades Jennifer, Michael 7700 Scenic View Dr
 Savoie J 366 Barrington Mt Village
 Schmoyer Diane L RR 2
 Schmoeyers Auto Body Inc Auto Collision Specialists 7431
 Catalpa Dr
 Scott Lifer Benefit Fund PO Box 372
 Sell Frederick 7318c Sauerkraut Ln
 Sell Irene L 7318 Sauerkraut Ln
 Sellers Orel S 1580 Spring Creek Cir
 Shah Surendra 5655 Pickett Cir
 Sheftel Bros A Pa General Partnership 4799 Sydney Close
 Shuba Christine M 3498 Knerr Dr

Sienko Elizabeth A 407 Brookfield Cir
 Silver Bruce J 2631 Rolling Green Dr
 Sniscak Dorothy E 1980 Emerald Isle Cir
 Song Jie 2170 Rolling Meadow Dr
 Spangler Timothy 8346 S Ridge Dr
 Sullivan Patricia M, William P 5393 Princeton Rd
 Supreme Auto Body Works Inc 4693 Bluegrass Ln
 Swavely Cynthia 319 Village Walk Dr
 Taylor Mary Ann 2952 Aronimink Pl
 Trethaway Albert T Jr 2201 Four Seasons Blvd
 Trexler Cathy 2115 Wisteria Cir
 Tune Melissa S 1343 Mohr Cir
 Watkins Virginia Est 2403 Silvano Dr
 Wenger Betsey L, Kurt A 5746 Quail Creek Rd
 Wilkins Emily 114 S Fairview St
 Williams Kermit 6488 Alburtis Rd Apt 205
 Williams Margaret V 5358 Princeton Rd
 Wink Ronald L 218 Haddon Dr
 Winters Thomas 2628 State St
 Wise Allan D 6690 Hauser Rd Bldg I Unit 302
 Xie Hong 7044 Periwinkle Dr
 Yocum James 2172 Kingsview Rd
 Young Karen 3470 McKeever Rd

Neffs Pa 18065

Boyer Jeffrey 3830 Hillside Dr
 Farnsworth Gerald M, Susan J 3268 Main St Box 97
 Kondravy James M PO Box 112
 Steinmann Muriel 3748 Highland Rd PO Box 41

Tripoli Pa 18066

Anderson Dana 5179 Herber Rd New
 Baer Elmer 7426 Allemaengel Rd New
 Bittner John 4925 Werleys Cr Rd New
 Bruch Brandi, Eric 8737 Cardinal Rd New
 Burgeson Barbara R, Sidney J 662 Rte 309 New
 Burgeson Family Trust 6637 Rte 309 New
 Calviero Peter 4865 Schochary Rd New
 Demilio Roxanne 4172 Run Rd New
 Donsecz Mary RR 2 Box 262 4 New
 Eck Michael J, Christy L 4571 Loch Valy Rd New
 Eckert Charles F PO Box 69 New
 Evans Charles H 7227 Herber Rd New
 Fay Genevieve 7426 Allemaengel Rd New
 Hathaway Lewis E 7077 Herber Rd New
 Heilman Maynard P Est 7114 Camp Meeting Rd New
 Hughes Terilyn 6520 Mountain Rd New
 Johnson Jm 8491 Sechler Rd New
 Keeler Audrian 7227 Herber Rd New
 Kehl Florence T 7661 Gun Club Rd New
 Kirchner Robert G 8157 Holbns Vally Rd New
 Lichtenwalner Tracie A 7628 Lyon Vally Rd New
 Maciujec Serioja, Rouba 3445 Blacksmith Rd New
 Masiko Joel, Jean 7522 Flint Hill Rd New
 Mason Stanley E III 6574 Vixen Ct New
 Mcandrew Shannon 4339 Run Rd New
 Mcaffden Christopher 7922 Sassafras Rd New
 Mcmichael Arnetta Jean, Malcom H 7538 Quarry Rd New
 Meckel John 7038 Country Spring Rd New
 Mesker Steve 7437 Behler Rd New
 Miller Lucille RR 3 Box 3228 New
 Millers Auto Body 7947 Kings Hwy New
 Moyes Christina, Frank 7947 Kings Hwy New
 Paul G Billig & Son 8245 Allemaengel Rd New
 Rasser Bryan E B&R Auto Refinishing 8181 Holbns Vally Rd New
 Roman Dustin RR 3 Box 3228 New
 Romejko Joshua R, Jana R People First Federal Credit Un 7615 Lyon Vally Rd New
 Sherry Philip E, Raymond 7084 Herber Rd New
 Steves Barn Service 7437 Behler Rd New
 Sutjak Christine S B&R Auto Refinishing 8181 Holbns Vally Rd New
 Torba Mary 8027 Kings Hwy New
 Treichler Warren H RT 2 New
 Tseng Yun X 5613 Cricket Dr New

Orefield Pa 18069

Andrew L Patterson Trucking 4745 Trojan St
 Arends Albert PO Box 164
 Barr Timothy 3449 Highland Rd
 Bartholomew Ronnie 3264 3rd Ave
 Basile Barbara, Paul 3207 Jordan Rd
 Becaccio Cristina A 5823 Meadow Dr
 Betz Daryl J, Carl H 7209 Kernsville Rd
 Bobo Gary D RR 2 Box 132
 Chase Home Finance LLC Isaoa 5919 Meadow Dr
 Chestnut Seafood 7303 Kernsville Rd Speciality Seafood
 Chunka Jessica M 5260 Chandler Way
 Communicaid Inc Mournir Hanna PO Box 216
 Dagostino Louis S, Lucas G 5917 Ricky Ridge Trl
 Debenedetto Mikkel V 5251 Chandler Way
 Delp Warren G 7209 Kernsville Rd
 Dunton Linda L 5250 Creekvine Dr
 Foley Albert, Stella 3255 2nd Ave
 Ford Motor Credit Company 2237 Beechwood St
 Frey Nevin P 6288 Horseshoe Rd
 Fridirici Jean D 5025 Shankweiler Rd
 Golembeski Allison 2276 Jordan Rd
 Guthsville Rod & Gun PO Box 156
 Hernandez Wilfredo 3450 Lil Wolf Dr
 Heym John A Jr 5620 Covered Bridge Cir

Hunsberger Justice R 1713 Laurel Ln
 Hunsicker Margaret Box 45 RR 2
 Imam Tanveer, Rehana 5929 Ricky Ridge Dr
 Ion Group LLC 2987 Corporate Ct Ste 300
 Kressin Harley Est 5922 Armstrong St
 Kressin Robert H 5922 Armstrong St
 Kuhlman Leah J 5242 Chandler Way
 Lambeth Charles E, Ann W 5433 Snowdrift Rd
 Lawall Rod 3470 Cougar Cir
 Longenderfer Elizabeth, John E RD 2 Box 108
 Lynch James, Carol 5919 Meadow Dr
 Miller Donald R 3409 Cougar Ci
 Mondo Francesca M, Victor 5675 Clauser Rd
 Nelson Marla Jane, Devyn Shea 1123 Prospect Ln
 Ocs Transport Services Inc. 3824 RT 309
 Olson James E Irv Trust Sally L Schoffstall 2987 Corp Ct 200
 Papp Tori J 3353 Highland Rd
 Park Sung Ho, Chung S 1783 Applewood Dr
 Ranft Brian C 5725 Ricky Ridge Trl
 Rivera Mirta 5267 Chandler Way
 Sheelsley Samantha 1713 Laurel Ln
 Smothers Ariel 3795 Wolfs Hollow Rd
 South Whitehall Town Farm Pearn Jr Parkland Sd
 Spring Heather L 2237 Beechwood St
 Tamerler Family Trust 1628 Barkwood Dr
 Tonkay Gregory Lynn 7447 Skytop Ct
 Waterloo Partners L P Gregory Krzemien 1743 Central Park
 Weil Roo 3259 Weidasville Rd

Schnecksville Pa 18078

Arndt Dorothy M 5821 Krause Rd
 Badre Mohamed 4949 Sugar Pie Dr
 Breslin Loren I, Ian F 5171 Cassidy Dr
 Buy Rite Equipment Inc PO Box A
 Chambers Clover 2758 Neffs Laurys Rd
 Conrad Jason M 4950 Shawnee Ct
 Employee Benifits Consultants LLC 682 N Brookside Rd
 Farnsworth Gerald M 5307 Lindsay Ln
 Faux Jaime A PO Box 268 4750 Rte 309
 Feichtel Carl J 3583 Sand Spring Rd
 Felderman Steven E 3550 Bellview Rd
 Fischl Anthony C Jr 3954 Coplay Creek Rd
 Flying Hawaiian LLC 4155 Independence Dr
 Gillespie Gerald H 5020 Elmhurst Dr
 Gillespie Joan A 5020 Elmhurst Dr
 Hamlin Aaron Rizzetto Construction 4110 Independence Dr Ste 100
 Hartman E Louise Est 5465 Mill Creek Rd
 Horwith Jeanne R 4343 Sandspring Rd
 Kamber Deirdre 5480 Sunset Dr
 Keller Vida M RD 1
 Kemmerer Evelyn 4315 Washington St
 Kidspace National Centers Inc 4085 Independence Dr
 Kohler Dorothy M 4916 Rte 309
 Kohler Joseph P Dorothy M Kohler 4916 RT 309
 Krause Betty 4320 RT 309
 Luengen Ernie W, Judy A 3230 Greenleaf St
 Mack Christiann 4315 Washington St
 Megee Gary K 5147 Cassidy Dr
 Oneil Todd 3845 Buck Hill Cir
 Orchard View Swim Club Inc RD 1 Box 66
 Raine Russell A 3904 Shirley Dr
 Reinhard Marguerite F 50 Spruce St
 Renninger Gene 4315 Washington St
 Route 309 Realty Inc 3941 Coplay Creek Rd
 Sabo Jill L 5830 Labrador Ct
 Schaller Toni M 3510 Cherry Cir
 Scharadin Susan J 5946 Labrador Ct
 Schnecksville Valero 4725 Rte 309 PO Box 223 Selletti Frank PO Box 52
 Scott David J, Greg D 5898 Ruheton Hill Rd
 Smothers Myron 5341 Rte 873
 Stanley Jeffrey 4315 Locust Dr
 Straub Dodge Straub Inc 4312 Rte 309
 Talotta Marianne L 5251 Grange Rd
 Wachovia Bank PO Box 168
 Wieland Dian 3820 Washington St

Slatedale Pa 18079

Bauer Rachel RR 37 Labarr St
 Duschak Melissa R 8201 Williams St PO Box 208

Slatington Pa 18080

Achey Robyn A 3343 Friedens Rd
 Barney Josephine Sunland Park
 Baublitz Samuel A Galios Market Pension Plan 43 S Walnut St
 Beck Scott A 7628 Furnace Rd
 Belo Marie A, Maria 6125 Usina Ct
 Beltran Yvette 20 4th St Apt 1
 Blackburn Joseph E 206 Diamond St Apt 5
 Blose Elmer S 8744 Brown St
 Bortz Brandon R 3943 Lovers Ln
 Breisch Francis D Jr, Francis D Citizens National Bank 500 Main St
 Buchieri Ross B 856 Main St
 Castellaneta Denny A Frederick Chevrolet Inc
 Rentschler Chevrolet 33 Willow Ave
 Christman Leon C 321 E Church St
 Cole Pearl M, James 8554 Rd Pa 873
 Cromer James 700 Main St 700

Delans Danton E 6140 Creek Rd
 Diebert Laura 6914 Old Grange Rd
 Dreisbach Matilda K 326 Kuehner Ave
 Fairview Cemetery Assoc Clement Reed Pres 405 Diamond St
 Feliciano Diane 1152 Oakhurst Dr
 Frey Dennis PO Box 253
 Ganley Rosemarie 700 Main St Apt 91
 Geho Shawn 6145 Telford Ct
 Gehringer Florence, Harvey 5918 Gable Ct
 Geiger Sterling R 6167 Seanor Ct
 Greene Harold A 345 Diamond St
 Greenzweig Robert 6776 Walnut St
 Griech Catherine RD 1
 Gruber Leon E 1929 Neffs Laurys Rd
 Haas Alfred O 6167 Seanor Ct
 Handwerk Dorothy M, Paul 620 W Franklin St
 Handwerk Wilmer 128 4th St
 Hess Elizabeth A, David L 666 W Franklin St
 Hooper John A 3526 Morris Ct
 Howard Melanie 1188 Maple Spring Dr
 Howland Peter 6149 Pa Rte 873
 Janosek Julius 6296 Venture Ct U
 Janzosek Marian B 6296 Venture Ct U
 Kelchner Nellie N 361 Main St 1st-W
 Keller Debbie A 8417 Woodside Rd
 Kopishke Sean M 256 1/2 S Walnut St
 Kuhns Patrick 3640 Main St
 Leone Joshua A 2559 Gap View Rd
 Leshner Sean RR 1 Box 435 C
 Lewis Jessica A, Paul C 217 Diamond St
 Lilly Elwood 23 Dowell St
 Martineau Michele L 6814 Lime Kiln Rd
 Maurer Anna 542 E Church St
 Mazzilli Dara 3054 Rockdale Rd
 Miller Lorrain Estate 14 North St
 Miller Vincent 14 North St
 Morales Luis A 39 Willow Ave
 Nguyen Suong 2150 Neffs Laurryd
 Pacheco Ana M PO Box 134
 Papay Julia 2561 Gap View Rd
 Pioneer Fish Game Prtctve Assn Francis P Burianek 7532 County Bridge Rd
 Provenzano Veronica S Est 3837 Best Sta Rd
 Provenzano Veronica S, Veronica S Est 3837 Best Sta Rd
 Rafael Cruz MD Family Practice LLC 7316 W Hillcrest Ln
 Rau Franklin 310 E Washington St
 Reiser Janelle 5854 Vally View Ct
 Rentschler PO Box 84
 Rex Kermit W 1818 Rising Sun Rd
 Roberts Vincent 322 S Walnut St
 Rodriguez Orlando J 3008 Shady Nook Rd
 Roland Hayden Lee 6154 Ginter Ct
 Sanna Catherine 1266 Main St
 Schadt Thomas P Sr 737 Main St
 Schaffer Robert J, Jill 6373 Lock Ln
 Schuler Linette 3357 Franklin St
 Shaner Maria L, Terry J 3530 Oak Ridge Dr
 Sperduti Mary 3632 Church St
 Stiles Robin 425 Kuntz St Apt 314
 Szarek Frank Michael 8554 Rd Pa 873
 Toth Erin D Frederick Chevrolet Inc Rentschler Chevrolet 33 Willow Ave
 Urban Mccabe Cheryl J 422 Woodlawn Ave
 Vignola Nancy T, Cort 1152 Main St
 Vilcheck Michael 7606 Williamstown Ln
 Wark Linda D 35 North St
 Warmkessel Keith A Est Charles A Waters Esquire 125 S Walnut St Ste 210
 Warren Kevin L PO Box 10
 Wescoe R 831 Main St
 Wheatley Kristy PO Box 84
 Wilkins Chastity 1152 Oakhurst Dr
 Williams Kermit R 2 Box 161 A
 Wuchter Lindsey A, Mary J 3073 Old Post Rd
 Yelinek Kathy A, Roy A 4067 Best Sta Rd
 Ylin 7751 Furnace Rd
 Ziegenfus Gwendolyn 485 S Walnut St Apt B

Trexlertown Pa 18087

Centers LLC 7544 Trexler Cir
 Docherty Patrick P 7572 Trexler Cir
 Emerick Beatrice M 7403 Lincoln Ln
 Malare Angel 60714 Lower Macungie Rd
 Manji Abbas R 6714 Lower Macungie Rd Apt G1
 Miller Catherine J, Terry K PO Box 381
 Rodney A Grammes Agcy PO Box 460
 Roper Terra 7660 Brandywine Cir
 Store 42208 7150 Hamilton Blvd
 Talotta Jaron J 6714 Lower Macungie Rd C7
 True2form Collis Centers LLC 7544 Trexler Cir
 Tubbs Robert 6714 Lower Macungie Rd Apt B5

Wescosville Pa 18106

Alloggio Jamie J 5514 Tanglewood Ln
 Bedore Richard, Julia RT 1
 Benner Gladys P 106 Pine Grove Cir
 Brady Cindi L, Sean P 1262 Country Club Rd
 Breisch Daniel A 1496 Country Club Rd
 Brensinger Maynard L, Edith R 6032 Fairway Ln
 Brickley Stephen A 5708 Greens Dr
 Butler Emergency Phys Assoc PO Box 3478

Cake Daniel Christopher, Sean Peter 6172 Sheperd Hills Ave
 Calabrese Angel Est 1245 Eagle St
 Campbell Deborah PO Box 3243
 Copeland Nicholas A, Susan L 774 Frocks Rd
 Flannery Ann Kathleen, James J 1260 S Krocks Rd
 Gilbert Larry 5033 Cypress St
 Hauze Dorothy L 1190 Grange Rd Lot 2
 Hoffman Alfred F Est 1190 Grange Rd Unit P-1
 Kerscher Karen 5659 Wedge Ln
 Kuehner James S 1180 S Krocks Rd
 Mountain Thomas M Jr 1599 Par Cswy
 Mountain Thomas M, Lisa G 1599 Par Causeway
 Northeastern Pennsylvania PO Box 3511
 Pennsylvania Reflex Sympathetic PO Box 3511
 Reilly Joanne O 472 Mountain View Ct
 Rife Lynn 5191 Hanover Dr
 Rothrock Motors 5191 Hanover Dr
 Sean P Brady & Asso Inc 1262 Country Club Rd
 Stahl Charles H 1291 Brookside Rd
 Tcs Consulting LLC 1088 Drr Place
 Yany Martin 1116 Brookside Rd

Whitehall Pa 18052

Aboumoussa Mohamed PO Box 433
 Albright Amber 5117 Willow St
 Albus Theresia M 1228 Calif Ave
 Almeida Jorge 3430 S 5th Ave Apt 119
 Almond Chad 11 Franklin St
 Ambrose Mary 3419 Barklay Rd
 Ambrose William 3210 Gehman Ct
 Ammary Chantal 1316 Discus Cir
 Andujar Daisy 1643 Harding Cir
 Anoi Afa PO Box 251
 Ariza Yolanda 343 5th St
 Avis Rent A Car 2025 Whitehall Mall
 Bach Patricia A 3332 E Columbia St
 Bair C 4198 Roosevelt St
 Balakrishnan Subhashini 900 Mickle Rd Apt T11
 Banks Michael 5462 Pennsylvania St
 Baret Sandro R 1211 Pericles Place
 Baron Lawrence 1316 N 13th St Apt G10
 Beck Betty J 814 Fairmont Ave
 Beers Harrison C Apt 307
 Belton Isaac 2 Maryland Cir Apt 345
 Bendekovits William, Frances 245 Mickle Rd
 Benn Chris 3174 Brynwood Dr
 Bennett Catherine Ellen 524 Windsor St
 Bennett Collision 1643 Harding Cir
 Biely Lillian J 3807 Mechanicsville Rd
 Blocker Amy Louise 2122 Lehigh Ave Rear
 Boyer Ruth M 1261 Midway Rd
 Brader Edwin C, Henry M Schadt Ave & Mickle Rd 1050 Schadt Ave Ste C
 Bray Erma L Bruce Bray 945 Catasauqua Rd
 Breidinger Karen A 1664 Jackson St
 Brosky Steven 3224 Water St
 Brown Heather L 3001 S Third St
 Brungard Virginia 1734 Elmwood Dr
 Burgos Carlos Rafael 1090 Macarthur Rd 2nd Floor
 Burke Olive M 1201 Overlook Rd Apt 4
 Call Morning 5270 W Coplay St
 Capindale Lesley Ann 550 Mickle Run Apt F
 Caplan Sue W 1301 Mickle Rd Apt A3
 Carlton Floyd L 385 Sumner Ave
 Chaleby Salem K 900 Mickle Rd
 Charles Michael 512 Maple St
 Coker Adewumi A 3396 South 2nd St
 Connors Anne R 1205 Overlook Rd Apt 2
 Cook Thomas H 5200 Main St Apt 10
 Cordova Waleska Apt 220
 Cramsey Doris M 3412 N 2nd St
 Creem Robert F 1580 Alta Dr Apt C 12
 Cruz Francisca 713 Woodbury Ln
 Deibert Rowland A 124 N Church
 Delong Joan D 10 29 6th St Apt 101
 Depree Douglas R 1 Lincoln Place
 Detweiler Bret W 5224 Pennsylvania St
 Diefenderfer Omie 828 3rd St
 Dinette World Inc 2360 Macarthur Blvd
 Duddy Mary P 1281 Echo Dr
 Elias Elizabeth S 1307 N 13th St Apt 20
 Elton E Bray, Bruce 945 Catasauqua Rd
 Embassy of the Arab R One Maryland Cr 217
 Enrichment Foundation Inc Tim Reagan 1907 Georgia Dr
 Erma 9 26 02 L Bruce Bray 945 Catasauqua Rd
 Everett Anita 3409 N 3rd St
 Exley Donna L 125 Johnson Ct
 Fahringer Richard 121 Gallagher Rd
 Falcon Leocadia 318 Calvert St
 Fall Papa Omar 4161 Timberidge Dr
 Feiertag Mary 801 Saint Paul St
 Ffriend Denise 915 Jordan Dr
 Flower Matthew L, Garry L 1277 Delphi Dr
 Flowers Eric P 2 Maryland Cir Apt 334
 Fung Freddy 1207 Zorba Dr Apt 10
 Garris Carol J C 750 P Mickle Run
 Gasdik Stephen J 2220 2nd Ave
 Greene Jason M 3208 Carbon St
 Groller Mary 3102 North 3rd St
 Gruber Alana 105 Cornerstone Place
 Guhl Erik W 917 3rd St Apt 1

Hackforth Christopher 1314 Marathon Dr
 Haines Christopher Lynn Grom 1316 W Fairmont St
 Hanlon Michael J 121 Gallagher Rd
 Hansen Elizabeth 4703 B Main St
 Hanyh N 336 Crest Dr
 Healey Jane L 1680 Harding Cir
 Heffelfinger Beatrice 1029 6th St
 Henninger Amber 180 Shiloh Ct
 Hess Gerald 2217 N 1st Ave
 Hilberts Pharmacy Inc 1220 3rd St
 Hilberts Phcy Inc Z Gnp 1220 Third St
 Hildebeidel Raymond 5210 Main Stapt 311
 Hill John A, Jami N, Kyle A 4110 Roosevelt St
 Hill Sandra M PO Box 625
 Hodges R 210 Fullerton Ave
 Holland John Est, Harriet 2210 2n Ave
 Hoyes Khareem G 1229 Pericles Pl Apt 6
 Hudock John P Jr 4435 Thebes Turn
 Hunsberger Louise M, Ronald C 1235 Echo Dr
 Hunt L 900 Mickle Rd
 Idg Taylor Air Ctr 4389 Commerce Dr
 Janowiak Albert 3310 Carbon St Apt 5
 Jd Garber Furniture LLC 2028 Macarthur Rd
 Kahle Betty L 1611 Maple Leaf Ln L 33
 Kasper John 1333 Hemlock Dr
 Kelly Terry Ann 319 Virginia Ave
 Kern Ryan M, Amy M 2222 Main St
 Kharkar Manohar P, Neelima M 1929 Georgia Dr
 Khoury Salah M 1911 Somerset Rd
 King Margaret J, Thomas H 3307 Barklay Rd
 King Travis B 175 Johnson Ct
 Kinnely Kathleen 3105 St Stephens Ln
 Koury Jo Anne 1251 Davies Dr
 Koziac Lucy 1258 Echo Dr PO Box 115
 Kramer Kristy 3204 S 2nd St
 Kulig Annamarie B 3837 Brunner Ct
 Labyack Michael Est David B Schwartz Esq 352 5th St Ste C
 Lamar Michael 1541 Olympic Cir Apt 7
 Lehigh Valley Denture Center 1335 Albert St
 Lin Ji C 4619 Troxeil Dr
 Linda Anns Greyhound Rescue 1037 Riverview St
 Lloyd William J 900 Mickle Rd Aptb1 4
 Logans 2590 Macarthur Rd
 Lopez Pharmacy Products 1220 Knossos Dr Apt 7
 Loveras Josephine E 900 Mickle Rd Apt L1-2
 Lyon Caralyn J 1891 Van Buren Dr
 Macgillivray Heather C 3444 Quarry St
 Manuel & Cesar Auto 98 5th St
 Martinez Clara S 900 Mickle Rd Apt L1-2
 Masri Talal S 1316 Discus Cir
 Matsco Paul F 1974 Sunset Dr
 May Wah P PO Box 530
 Megee Julia Parkview Gdn Apt
 Menon Jagadeesh R 2 Maryland Cir 326
 Mieses Yturbides 5016 Washington Ave
 Min Gladys Est 3093 N Birch, Gary D Minnich
 Mitch Sherrilee W 3119 N Third St
 Montasser Mona M PO Box 818
 Myers Katherine, Seth 947 Catasauqua Rd
 Nagy Melissa 1248 Knossos Dr Apt 5
 Nastah Michline G 1307 N 13th St Apt 14
 Natarajan Aswin 4111 Redbud Dr E
 Nickisher Rudolph F 330 Fifth St
 Odonnell Mark P 3457 South 5th Ave
 Paul Michael R 2110 Lincoln Ave
 Payrow Bernice A, Ronald B 419 Crest Dr
 Peiffer Williard 803 5th St
 Phillip Diana J 5355 Russell Ct Apt 3
 Pinnacle Construction 2129 2nd Ave
 Prinz Alvin J, Olga 961 Catasauqua Rd
 Quigley Brian P 3858 Rosewood Ln
 R And R Discount Furniture, Home Style 2283 Macarthur Rd
 Rader Lori A 1242 Washington St Apt 4
 Raizada Nitin 900 Mickle Rd Apt T2 2
 Ranck Frances E Front St
 Reed Timothy M 1 Maryland Cir Apt 325
 Rehm Charissa, Brian 413 Carolina Ave
 Reppert Michael 828 4th St Rear
 Rex Eugene R 802 4th St
 Rhoads Beatrice 1047 Washington St
 Rieser Carmine PO Box 433 5645 Wynnewood Dr
 Ritter Ellen M 524 Windsor St
 Ritter Norman J 2232 29th St Sw Apt 126
 Robles Evelyn 2 Maryland Cir 230
 Rodriguez Desanchez Eli 1849 Schadt Ave
 Rodriguez Jose Est 900 Mickle Rd- Apt R2-3
 Rodriquez Jose A 601 8th St Fmc of Fullerton
 Rosario John 900 G Mickle Run
 Roth Clarence E 4160 Chestnut St
 Roth Grace Estate 4520 Quarry St
 Russo Mary 3105 St Stephens Ln
 Russoli Staffing Po Box 182
 Rutledge Frances M 1442 Robert St
 Ryan Robert 898 Maryland Ct
 Ryden Joe 3324 Carbon St Apt 94
 Saad Abraham 1257 Davies Dr
 Santana Caliyto 609 Jordan Cir
 Santee Madeline M 1577 Olympic Cir Apt 2
 Savacool Mary 175 Johnson Ct
 Schaadt Pamela B, Ruth E 501 Grape St

Schucker S O 1778 Peachtree Cir
 Schutt Jennifer M, Patrick J 130 Sixth St
 Sears Auto Center 2025 Whitehall Mall
 Sethunathan Surendran 900 Mickle Rd Apt X12
 Shen Hui 900 Mickle Rd M1-3
 Signarovitz Kelly 1545 Apt 2 Olympic Cir E
 Smith Catherine, Robert 1519 Athens Dr Apt 1
 Smith Robert B 1519 Athens Dr Apt 1
 Smith Susan L 5140 Laurel Ln
 Sneary Margaret M, Thomas R 5148 Fornaciari Dr
 Sneary Thomas 5148 Fornaciari Dr
 Snyder Solomon R 3614 Lehigh St
 Soto David 1294 Delphi Dr
 Spadt Theresa Stiles Manor 3006 5th N Ave
 Stamatz Kay L 1887 Georgia Dr
 Stanks Angela L, Danny J 169 Johnson Ct
 Steward Shawn 1315 N 14th St Apt Q26
 Sweeney Carl 4566 Hoffman Dr
 Thanh Nguyen Trung 955 Fairmont Av
 Thomas Victor H, Dorothy 4336 Spruce St
 Tran Phoung 942 Pennsylvania St
 Tymoshenko Iaroslav 1351 N 14th St Apt Q25
 Vanderhoek Rose 3909 Old Country Cir
 Veit Hildegard 5150 Stone Tr Dr
 Venezia Dorothy A 1029 6th St Apt 112
 Villalanasantos Alexander 4273 N Church St
 Vista Bancorp Community, Tim Reagan 1907 Georgia Dr
 Wang Liu 1010 Fernhill Ln
 Wasko Rose J, Buss & Long 3517 Municipal Dr
 Weng Zhen Lin 1133 A Brd St
 Wheeler Ruth E 501 Grape St
 Williams Rodney 3445 Portland Dr
 Williams Thelma E 896 Front St
 Wright Jesse S 1205 3rd St
 Wright Jesse S, Sue A 1205 3rd St
 Yacoub Wael Md 450 Westchester Blvd
 Yanders Douglas 4295 Truman Cir
 Yastishok Mark A PO Box 700
 Zerfa Agnes 2225 N 3rd Ave
 Ziegenfus Stewart, Albert, Emma 301 Union St W
 Zydyk Chad 3007 N Front St

Zionsville Pa 18092

Bennett Joyce E 6834 Sigmund Rd
 Gaugler Jennifer, Holly 6318 Woodlawn Dr
 Hoch Scott S 6415 Tollgate Rd
 Hovis Gary W G & T Auto Body 8133 Spinnerstown Rd
 Hrubochak Joseph 4876 Churchview Rd
 Klepac Vaune 7957 Crow Rd
 Kline Katherine A 4876 Churchview Rd
 Kratzer Paul E 8204 Kings Hwy S
 Kraynick Hoch Lisa 6415 Tollgate Rd
 Lafferty Michael 8275 Milky Way
 Lutz Richard 6922 Vera Cruz Rd South
 Miller Kathryn M RR 1 Box 306
 Pedone Karidon 6335 Sweetbriar Ln
 Ritchie Barbara Anne 145 Weaver Rd
 Roth Lynn 4814 Meadowview Ter
 Russiano Wendi A 4881 Wendi Dr E
 Rutko Damon 7825 Corning Rd
 Schanz Bruce C G & T Auto Body 8133 Spinnerstown Rd
 Seachrist Lorraine M RR 1 Box 306
 Sell Ralph L 7981 Corning Rd
 Sewell Anne A 145 Weaver Rd
 Smith William RR 1
 Swartley Richard Est Rd 1
 Tankred Patricia A, Jeffrey S 8325 Buhman Rd
 Winn William 6830 Indian Creek Rd
 Wreaks Charles F IV 5260 Stansfield Dr

Luzerne County

Ashley Pa 18706

Abramek Ann B 39 Fall St
 Ballard Sharon 16 Timpson St
 Bentleys of Nepa 2300 Rte 309
 Bevan Rachel 139 W Hartford St
 Biernacki David M 59 W Hartford St
 Boyle Edna 66 W Liberty St
 Burch Donna L Est 69 Andrew Dr
 Casey Florence M, Gerald 11 Rodgers Ave
 Chupka Jadwicz 31 Carey St
 Clifsen Equities LLC 133 Manhattan St Apt 1
 Concert Nancy 10 Ross St
 Cushman Robert 105 N Mn St
 Daylida Robert, Helen 563 Orchard St
 Delong Carlyn 13 S Main St
 Encarnacion Norberto R 42 Cemetery St
 Evans David, Delores 139 W Hartford St
 Frager David A 18 W Hartford St
 Frank Bernadine B 140 W Hartford St
 Freeman Jessica 9 Frederick St
 George A Strish Inc 105 N Mn St
 Gibson Marcus A 168 Barnes St
 Gibson Tydies 54 Main St
 Hall Mary E 16 Timpson St
 Helfrich Joseph A, William J 21 E Newport St
 Hess Robert W 79 Manhattan Dr
 Jasonis Clement 119 Donato Dr
 Kasper Amanda 42 Cemetery St
 Knorr Rosemarie W Hartford
 Knoss Hazel D 16 Timpson St

Kondratik Bridget 74 Barnes St
 Konesky Mary W Hartford
 Larish Harry 64 E Liberty St
 Magee Maria 133 Manhattan St Apt 1
 Maguire John 297 Ridge Ave
 McDonnell Edward, Andrea 186 Cooney Pic
 Mcmanus Mary E Est 15 Mary St
 Nesbitt Willard J, Willard Sr 86 Ashley St
 Parker Bathsheba A 12 Hartford St E
 Powell James A 77 Ashley St
 Rabb Thomas 36 E Germania St
 Rimaviciute Vytautas 119 Donato Dr
 Simms Catherine, Larry J 55 N Main St
 Soroka Florence R 189 W Cemetery St
 Sykes Lonnel I 44 Green St
 Vezo Roger L, Denise 21 Davis St
 Walsh Mary R 21 W Hartford St
 Williams Sheldon, Willie 213 S Main St
 Wright Thomas L 136 S Main St
 Yates Robert E 146 Brown St
 Zelinka Regina 45 Cook St

Avoca Pa 18641

Adam Dylan Larrisey Trust 414 Main St
 Adams Leeanne 822 Walnut St
 Aston Sandy Po Box 248 RR2
 Bonk Estelle A 1115 Spring St
 Degary Michael Santo 703 Main St
 Dommermuth Edward W RD 2
 Donovan Catherine 607 Vally St
 Fialkowski Edward, Stella 841 Cherry St
 Gedrich Fred S, Rita 1023 Vine St
 George Jonathon S, George Michael D 610 Packer St
 Harmon Michelle 100 Terminal Dr
 Holl Eletta, Holl Paul 214 Lehigh
 Horvick Sandra M 414 Main St
 Hyundai Motor Finance Co 100 Terminal Dr
 Janoski Edward J 621 Greeley St
 Linnen Joseph M 626 Grove St
 Magistro Kelly A 324 Mcalpine St
 Maikranz Jeffrey 608 D Rocky Glen Rd
 Makar Joseph F 181 Main St
 McGowan Veronica 914 Hawthorne St
 Moore Robert 800 Mcalpine St
 Moosic Body Shop RR2 Box 109
 Neary Catherine, Joseph M 1212 Main St
 Reasonable Roofing Inc 1508 Grove St
 Reynolds William V 1010 Clark St
 Rodgers Christine 1421 Dawson St
 Rowe Dave 417 Commerce St
 Satkowski Ann R 629 Packer St
 Sheerer Joseph 215 Grove St
 Sherman Rhys 421 Grove St
 Skarowski Lottie 1327 Spruce St
 Timoney Ann 741 Spg St
 Trumbo George 208 Skytop Dr
 Tucker William 607 Vally St
 Vansant Marian 400 Moosic Hts
 Voyack Theodore J 205 Main St
 Wilk John 1231 South St
 Worldwidebestbuys Com LLC 957 Brdcast Ctr

Bear Creek Pa 18602

Grimes Patricia 2378 White Haven Rd PO Box 249
 Hanchulak Helen PO Box 4 243 Laurie Ln
 Janet Miller, Laurel Run Estates PO Box 69
 Kaminski Jean T PO Box 284
 King Brenda J 366 Slocum St
 Laurel Run Estates Inc PO Box 69 Co Janet Miller
 Maguire Megan 555 E Lake Rd
 Moon Valley Falls Inc PO Box 69 Co Janet Miller
 Rudick Josephine M, Thomas M PO Box 84
 Zardus Vincent R 101 Buck Blvd

Bear Creek Township Pa 18702

American Equity Investments 09 30 02 Ira 230 Seanson Rd
 Burrigge Raymond R 519 Old East End Blvd
 Columbus Frances R 3880 Ridge Rd
 Crawley Michael, Donna 2 Aleeda Blvd
 Hackenberg Arthur Jr 3500 Meadow Run Rd
 Harris Hank 1344 Laurel Run Rd
 Janosov Richard W 230 Seanson Rd
 Kopec Robert A 2111 Bear Creek Blvd
 Kulikowich Janice 999 Meadow Run Rd
 Miller Rebecca E 191 Laurelbrook Dr
 Radzwilla Rita D, John J 6501 Bear Creek Blvd
 Rock John T 80 Hillbrook Dr
 Schultz Janice M 999 Meadow Run Rd

Conyngham Pa 18219

Blass Rosemary, Elaine 14 Seneca Trail
 Buglio Jo A PO Box 1318
 Caropreso Silic PO Box 1000
 Debelles Elvira PO Box 1000
 Haentjens Rosemary N, Peter A 19 Seneca Trail
 Johnson Linda PO Box 382
 Jones Dolly 37 Butler Ave
 Kutchi Mary E, Anne K PO Box 345
 Macoviak Martha Est PO Box 1257
 Meyers Rv Center LLC PO Box 1302
 Rossi Rebecca A, Larry E PO Box 1302
 Scavnicky Sue 20 Brookhill Rd

Serra Jamie PO Box 1331 148 Main St
 Steibing Henry 15 Willow St
 Woelfel Kristin PO Box 947

Courtdale Pa 18704

Hodorowski Jeffrey C 48 Charles St
 Nemetz Mark 42 Vally View Dr
 Nicholas Mariane 35 Albert St
 Sliker Eleanor M 192 Ct Dale St
 Valley National Bk 48 Charles St
 Vitale Mary 260 Ct Dale Ave

Dallas Pa 18612

Albert Albert G Jr 411 Country Clb Apt Cca
 Aldrich Lynn K 82 Meadow Dr
 Allan Donna 1 Dakota Dr
 Allen Joseph S Jr, Lorraine E PO Box 67b
 Alsup Charlotte A, Roy H 502 Main St
 Andrews Francis W 137 Wyoming Rd
 Askew Peggy H, Cory R 95 Davenport St
 Attridge John T 432 Orchard W
 Back Mountain Chiro Ctr 217 Memorial Hwy
 Bakaysa Michael 112 Briarcrest Rd
 Barker Doris E Meadows Manor 218 200 Lake St
 Barrett Edward, Mark 5 Fox Hollow Dr
 Beccaina Ltd 607 Meadows
 Bolonis Catherine RR 2 Box 242a
 Borthwick Christopher, John T 35 Pheasant Run Dr
 Bradley Jeffrey S 29 Sunset Ave
 Bryant Bradley E Jr, Jennifer 3 E Belmont Ave
 Buffalo Esq Offset P B Fcu 12 Main St
 Carey Thelma 84 Bodle Rd
 Carr Eric 32 Poplar St
 Cather John Est RD 3 PO Box 191
 Charles R RR 3
 Cheskiewicz Allan, Marie 11 Woodside Dr
 Clemow Donald L PO Box 705
 Clinton Megan M 142 White Birch Ln Elmcrest
 Conklin Romayne D 84 Bodle Rd
 Costigan Estrobert W 211 Meeker Outlet Rd
 Crispell Ellen G, Darrel 361 Overbrook Ave
 Darling Norman & Sons Farms & Greenhouses
 38 Hildebrand Rd
 Davis Dorothy L 80 Midland Dr
 Davis Marcia Lynn Marcia D Landers 19 Colonial Rd
 Davis Thomas R 206 Country Club Apts
 Davis Virginia RR 6 Box 52
 Dollard William 16 Hamilton Rd
 Dudascik Stephen J 264 Country Club Rd
 Edwards Jean Morgan, Edward Hall 372 Overbrook Rd
 Emanski Theodore, Blanche 4252 Memorial Hwy
 Ferlenda Jessica M 228 Pennbrook Ln
 Finch Karen M 414 Country Club Apts
 Fitzgerald Judith A 75 Saginaw St
 Frank Mark 15 Oval Dr
 Frederici Hannah E RR 4 Box 318
 Frontier 100 Cte Dr
 Gauntlett Susan N 300 Lake St
 Gelsio Maryanne RR 5 Box 394 A
 Goldsmith Ina 100 Gypsy Ln
 Granthamturner Stephanie, Mic 191 Church St
 Griffiths Sterling 228 Vally View Trailer Park
 Gritman Paul 4 Cloverleaf Rd
 Haggerty John P 5 Crestview Dr
 Hajkowski Kerri L 41 Norton Ave
 Hall Jean 354 Loyallville Rd
 Hand Louise M Est 407 Orchard W
 Hart Roy A RR 3 Box 256e
 Havey C Russel 24 Masonic Dr
 Hession Catherine P, Kyle J 3 Spencer Rd
 Hindrichs Eugene P, Rose 64 Elmcrest Dr
 Hollenback Cemetery Assn, Diane Kerestes
 41 Kingswood Dr
 Hollow Joyce E 84 Bodle Rd
 Jenny Ho Pro Nails & Tan 1156 Memorial Hwy
 Jez John 148 Main St
 Jones Danelle 25 Main St B
 Jones Madeline S 142 White Birch Ln Elmcrest
 Kelly Joseph P Jr 441 Vally View Dr
 Kintner Joshua 18 Gordon Ave
 Koval Ann 24 Golf Course Rd
 Ladamus John RR 4 Dallas
 Lauer Lois 220 Lake St Apt 111
 Lewis David PO Box 665 Dallas
 Lewis Michelle 32 Garfield St
 Lines Larry M Drawer K Ay-8112
 Lipko Anna M 19 Woodcliff Dr
 Long Helen, Boyd 4244 Memorial Hwy 306
 Long Lynda Anne 84 Bodle Rd
 Lore Dorothy V Est 89 Parrish St
 Lyons John D Jr Box 304 Lake Catalpa Rd RR1
 Mad Dog Inc Dream Imports 313 Huntsville Idetown Rd
 Malloy Michael B, Mountain Manor RR 1 Box 90
 Martin Layiah W, David K RD 1 Box 358
 Mascioli Alba 3 Marywood Dr
 Matosky Dennis G Rte 309 Tunkhannock Hwy
 Matosky Ronald RR 1 Box 310
 Matosky Traci L RR 1 Box 128 Tunkhannock Hwy
 McLaughlin William A 22 Mcauley Dr
 Metz Assocs 2 Woodland Rd
 Mizenko Paul J Est 38 Demunds Rd
 Moran Ind 710 Greens

Murray Jane Est 220 Lake St Apt 126
 Nagle Bruce J 241 Machell Ave
 Newhart Irene 25 Mcauley Dr
 Nicely Rose Marie 103 Elizabeth St
 Nieman David Kent 2 Sunny Brook Ln
 Obrien Nikki R RR 3 Box 288 Lake Louise Rd
 Oh Jenny 1156 Memorial Hwy
 Pagan Susano P 1000 Follies Rd A M 7039 Scid
 Panzitta James 11 Pioneer Ave
 Parry Deann 340 Troxell Switch Rd
 Pascoe Loretta 274 Troxell Switch Rd
 Patton Jean 83 Briarcrest Rd
 Piznar Anna M 46 Huntsville Rd
 Precone Lisa 12 Main St
 Purcell Christopher J 12 Marabee Dr
 Quality Collision Inc Box 701 RT 309
 Rakauskas Christine D Hi Meadows Apts
 1075 Memorial Hwy 202
 Rebennack Alan Box 186
 Rentz Anthony, Mountain Manor RR 1 Box 90
 Rihan George, Joan Box 54
 Rihan George J 33 Sunset Dr
 Ripka Kevin 175 Church St
 Rodgers William S, Della M 10 Colonial Rd Highpoint Acres
 Roth Edwin T 204 Church St
 Rucier Robin 1000 Follies Rd
 Ryan Elvera M 74 Lehman Ave
 Scott Paula 54 Huntsville Rd
 Scrubz N Unifurms 328 Memorial Hwy
 Shea Charles RR 5 Box 404
 Shefler Kenneth D III 189 Maple Tree Rd
 Shiner Claire 36 Saginaw St
 Snow Gordon 14 Richard Dr
 Sokolowski Thomas J Mercy Ctr Box 370
 Teufel Eric P 4 Cloverleaf Rd
 Tibus John Park St
 Valenta Candice A 38 Village Green
 Vandusen Christina RR 4 Box 373d
 Vanhorn John B 58 Elmcrest Dr
 Wallace Scott C 259 Pine Tree Rd
 Wancho Robert Williams St
 Weiss Margaret E RR 3
 Wilkes-Barre Pallet Co 40 Kingswood Dr
 Wright Patrick 2 Carr Ave Apt 3
 Yurak Helen Hi Meadows Apts 1075 Memorial Hwy 202
 Zurenda Donald J Jr 66 Hilldonia Ave

Drifton Pa 18221

Ferry William R PO Box 283
 Valhusky Kathy Ann 85 1/2 First St
 Zaludek Andrew J 395 Scotch HI

Drums Pa 18222

Balliet Jamie L 15 Oak St
 Bartenope Leah 421 E County Rd
 Budziak Daniel PO Box 32
 Cardone Evelyn 17 Shannon Dr
 Cortez Alejandro 255 Avalanche Ln
 Davis Catherine A PO Box 240
 Davis Marusak Irene M 304 Whitecap Ln
 Deisenroth Erva 114 Oak Dr
 Diehl Beatrice 73 Rotowanis Rd
 Dorris Cynthia 107 Edge Rock Dr
 Earley Kyle 20 Joy Ln
 Feldish Joseph 93 Deep Hole Rd
 Galade George L RR 1 Box 361
 Gardner James P 149 S Hunter Hwy Apt 201 A
 Gil Elizabeth 17 Shannon Dr
 Greco Victor 85 W Butler Dr
 Green Kim 143 Bear Run Dr
 Horester Brian W 133 W Butler Dr
 House John 127 Grouse Ridge Ln
 James Patricia A 314 E Country Rd
 Kahiu Carmen 102 Hibernation Hollow
 Kahler Sandra E 63 50 Hunter Hwy
 Karchner Refrig Svc Inc Harold Karchner Box 300 RR 2
 Kay David 212 Bear Run Dr
 Kay Shirley M 115 Bear Run Dr
 Keck Donald E, Grace 186 Old Tpkc Rd
 Keilman Emma 2026 E Foothills Dr
 Kerschner Alice 13 B Beisels Rd
 Keystone Job Corp 235 W Foothills Dr
 Kisenwether Autobody Towing 546 N Hunter Hwy
 Klein Dorothy J 41 Kennedy Dr
 Kopp Stephen W, Timothy W RR 2 PO Box 1227
 Krause Stella Box 115 RR 2
 Ladee David Jr 206 Honeyhole Rd
 Lakewood Senior Living Drums Ll 159 S Old Tpkc Rd
 Lisnock David F Jr, Debbie 119 W Butler Dr
 Lonczynski Thomas C, Thomas F 16 Coventry Rd
 Maddock James Jr 125 W Butler Dr
 Martuscelli Robert A 23 High Meadow Dr
 Materna Sandra L, Mary RR 2
 Mcelhone Eileen, John DiBernardino Tr 298 Bucksaw Dr
 Megarry Richard D 312 Shingle Mill Dr
 Menelis Karpowic Claire 72 Fox Rd
 Motel Devon E, Joshua T 312 Shingle Mill Dr
 Mumaw Bernadine 22 Maple St
 Nealon Verna 304 Refuge Dr W
 Onderko Barbara J PO Box 53
 Pagnotti Joseph Rosario Jr 70 Deep Hole Rd
 Paresa George N 202 Snow Vally Dr

Parker Nathalia 177 Buck Bridge Dr
 Perez Luis 16 Wyeth Place
 Petrone Sandra R 123 Buck Ridge Ln
 Phillips Lisa J 2 Sand Hollow Dr
 Pompey Dodge Body Shop 125 W Butler Dr
 Rozcniak Margaret 15 Oak St
 Santoroski Dolores C, Dona, Richard R 308 Four Seasons Dr
 Sattar Jawaria, Shariq 324 Shingle Mill Dr
 Sheikh Armaan K, Kamal M 1 Applewood
 Singer Lawrence E, Rebecca G PO Box 395
 Singh Ravinder 27 Sunnyside Dr
 Spevak Christine 5 Mink Spgs Ct
 Stroup Larry 1165 SR 93
 Usiak Ann L 506 St Johns Rd
 Wall Street Sales Inc 145 Knorr Rd
 Warner Kenneth R 265 Deep Hole Rd
 Wilson Matthew 37 Foothills Dr
 Zucatti Neil Joseph, Angeline C 173 Middle Rd

Dupont Pa 18641

Bryk Christine A 309 Elm St
 Byank Leona F 302 Everhart St
 Clayton Robin 154 Main St
 Costello Marianne 330 Front St
 Darbenzio Nicholas F 345 Main St
 Dequevedo Chiropractic 606 Main St
 Dupont Grand Rental Station Inc RT 11 Pittston Ave
 Feeney James F Rear 250 Main St Apt A
 Gambino John 211 Lincoln St
 Granville Earl 335 Wyoming Ave
 Kaminski Edward M, Jacob R, Joshua R 406 Mclean St
 Kaphish Mary 108 Serling St
 King Eugene T 326 Liberty St
 Kowalski Mary A 229 Lackawanna Ave
 Krishak Joseph Jr, Annelaine 312 Everhart St
 Laubenstein Jamie 436 Ziegler St Apt A
 Lucas Margaret E 6 Ivy Ln
 McGuinness Agnes E 305 Ctr St, Anne Monahan
 Mckitish Alexandra L, Eric B Sr 109 Almond St
 Misczyk Irene 501 Ziegler St
 Peeples Donald A II 302 Rear Main St
 Perrins Pearl R 423 Lidy Rd
 Price R 131 Bear Creek Rd
 Raulinavich Mary T 210 Main St
 Redicka Alphonse M, Redicka Eleanor 286 Main St
 Scranton Petro, Debra Moses 98 Grove St
 Skrinak Florence 313 Wyoming Ave
 St Condounit Lawrence 510 Main St
 Tadosky Frank, Mary 229 Lackawanna Ave
 Wekarski Thomas, Carol Oliver 284 Main St
 Werner James 316 Ziegler St
 Ziobro Ruth 399 E Suscon Rd

Duryea Pa 18642

Avena Jessica 802 Main St
 Bulkley Todd 112 Pettebone St
 Ciliberto Trisha G 304 Lincoln St
 Collins Matthew 89 Chittenden St
 Collins Ruth R 926 Wood St
 Corgan Renee 317 Raspberry Rd
 Crews Unlimited N 77 Chittenden St
 Crothers Stefanie, Layne Lot 9 Cranberry Tr
 Flaherty Betty J 544 Adams St
 Justiniano Hermitania 619 Main St
 Korpusik Chester 230 Main St
 Krappa Geraldine 169 Mcalpine St
 Lankowski John, Mary 311 Stephenson St
 Lankowski John 216 Main St
 Mazaleski Angela D, Chris, Cheryl 528 Pond St
 Mchale Henry 408 Rear Phoenix St
 Menze George A 244 Swetland St
 Murzewski Edward 237 Main St
 Nadolny Helen N 12 Evans St
 Northeast Cable TV 1 Adelphia Blvd
 Palmer Knight Traci 107a Dickinson St
 Rada Joseph B 544 Adams St
 Romanczuk Breanne M 257 Swetland St
 Schmidt Sharon A 89 Chittenden St
 Sczurowski Helen B 137 Stephenson St
 Serino Anthony, Grace 807 Main St
 Shumley Joseph 321 Newton St
 Soska Amy 519 Phoenix St
 Stevens Kenneth, Carol 847 Main St
 Tedeschi Vincent J 100 Kimberly Dr
 Vendmark 111 Chittenden St
 Warman David Est 116 Stephenson St
 Williams David PO Box 2199

Edwardsville Pa 18704

Baurys Myra 56 Atlantic Ave
 Belenski Thomas Kurt 22 N Thomas Ave
 Bennett Stephen Jr 84 Bunny Ln
 Brian Selinski Jr 351 Main St Ste 10
 Brunston James 93 Tobin Ln
 Burdulis George 744 Main St
 Cbxman Com, Dennis Mcartney 378 Main St
 Cintas Fire Protection Loc F50 681 Main St
 Conway Helen 745 Deberly Dr Apt C

Cooper Elizabeth 28 Atlantic Ave
 Coyle John 589 Main St
 Cromack Ann H 15 Berthramct Apts
 Davis Edward 252 Church St
 Dodsos Helen 750 Main St
 Dorion Promotional Resources 512 Northampton St
 Eicke Marian 130 Gateway Dr Apt A
 Fahey Michael G 512 Northampton St
 Feather Sue 150 Green St
 Gabriel Laverne 316 Roosevelt St
 Gainey Fonda 52 Plymouth St Apt 1
 Gardner Marlowe J 235 Manor Rd Apt A
 Gibson Helen C 725 Deberly Dr Apt B
 Gnatt Carole A 569 Garfield St
 Gotcha I Paintball 103 Tobin Ln
 Gregory Raymond 78 Bunny Ln
 Gurleydepetro Lorrie 275 Manor Rd Apt B
 Hawke Robert J 21 Beverly Dr
 Hazinski Mary 60 Church St
 Inchworm Mobile Advert 512 Northampton St Dept 304
 Jenkins Richard R 63 Bilbow Ln
 Johns Linda, Dave 8 Beech St Apt J18
 Kaufer Mary 325a Gateway Ct
 Khandekar Suresh 490 Northampton St Ste 1
 Kozloski John 39 Russell St
 Kuzminski Bertha V 79 Plymouth St
 Melf Julia 16 Jones Ln
 Melovitz Josephine 222 Church St
 Moleski Irene, Ben 540 Main St
 Morse Margare, Carl S 130 Church St
 Moses Ivana 8 Oxford St
 Ohrin Frank 95 Vine St
 Perry Kristine 20 Franklin St
 Quality Collision Inc, Shamielka White 504 Rossevelt St
 Apt 4
 Rose Petras 134 Roosevelt St
 Serbel Seth M 78 Armstrong St
 Sick Dorothy J 65 Heisz St Apt D
 Sitar Julia 50 Woodward Ave
 Tamdaurth Jos 580 Main St
 Temple Apts 5 Heisz St
 Tressa Barbaraann M 130 Roosevelt St
 Vitack Coreen 74 Short St
 White Shamielka 504 Rossevelt St Apt 4
 Whitelonis Leonard E 44 Bilbow Ln
 Yachim Michael 1000 Roosevelt St
 Yuhas Erika 317 Hillside Ave
 Zamgulis Claudine D, Joseph P 742 Main St
 Zamgulis Joseph 740 Main St 742

Exeter Pa 18643

Broda Tami 112 Jackson St
 Carannante Libera 264 Lincoln St
 Celusniak Anna M 15 Park Ln
 Colarusso Louis 325 Lincoln St
 Dasilva Joseph M 125 Lincoln St
 Denisco James R 650 Tunkhannock Ave
 Denisco John 440 Mckinley Ave
 Dente Dominick 222 Schooley Av 224
 Frederick Blanca 116 Cedar St
 Hite Marjorie E 1023 Wyoming Ave
 Hizny Helen T Est 168 East 1st St
 Hreha Paul 226 Sullivan St
 Hreha Paul A, Ann 226 Sullivan St
 Jacobs Jean, Carl 946 Exeter Ave
 Jkt LLC Mayur Patel 750 Slocum Ave
 Keystone Auto Distributi 44 Tunkhannock Ave
 Keystone Auto Holdings I 44 Tunkhannock Ave
 King Glass Co 650 Tunkhannock Ave
 Lepo Joseph Sr 129 Jean St
 Lepore Regina, Ralph 331 Wilson St
 Lewis Richard, Regina 1123 Exeter Ave
 Lizak Congetta Highland Manor Nursing Home
 750 Schooley Ave
 Manganiel Antoinette 1921 Scarboro St
 Marino Beverly Ann, Shirley White 104 Grove St
 Maruska George, Helen 28 Park Ln
 Mauriello Rose 1309 Wyoming Ave
 Megurri Beatrice V 105 Cedar St
 Meriesky Diane C 916 Exeter Ave
 Misacavage Mary 149 Valy
 Mossford Michael Charles 29 Falkland Close
 Novak George W Jr Est Rear 228 Orchard St
 Papciak Stella 308 Union St
 Piasta Joseph Jr 5 Sturmer St
 Pizano Marian 255 Susquehanna Ave
 Platt Celeste 750 Schooley Ave
 Porfirio Frank 254 Lincoln St
 Pramik Joseph 325 Union St
 Pride Mobility Products Corp 182 Susquehanna Ave
 Sadoski Martha B 349 Whitlock St
 Sadowski Maryann 349 Whitlock St
 Scureman Catherine L 111 Grant St
 Skurla Andrew 1946 Wyoming Ave Pd
 Skutack Mark A 311 Bluebell Ct
 Slavinski Eileen D 110 Mosier St
 Sowa Alan M 245 Sullivan St
 Stasik Emily 1946 Wyoming Ave Pd 56
 Stoss Jean 1138 Exeter Ave
 Stoss John G 1114 Exeter Ave
 Swantkowsky Celestine A 750 Schooley Ave
 Trenelli Joseph 1946 Birchwood Ests Lot 151

Vignali Frank 305 Battle Ave
 Wanat Robert 525 Cherry Dr
 Wasko Edward J 120 Schooley Ave
 Yanushko Helen F 470 Roosevelt St
 Yarrick Charles 432 Packer Ave

Exeter Pa 18644

Skurla Andrew 1946 Wyoming Ave Pd
 Stasik Emily 1946 Wyoming Ave Pd 56

Forty Fort Pa 18704

Bankus Mary 103 Bidlack St
 Barr Olive, Sarah B 34 Myers St
 Bush Randal C 36 Cayuga Pl
 Callahan Miriam G 1915 Englewood Ter
 Ciavarella Mark, Mary 21 E Turner St
 Clear Brook Inc 1003 Wyoming Ave
 Clearfield Matthew Jonathan 190 Welles St Ste 166
 Coburn Thomas J 49 Slocum St
 Cochran Nana 62 Virginia Ter
 Cohen Jeffrey 116 W Pettebone St Apt 4
 Cooper Joseph J, Jeanne 35 Ransom St
 Deisenroth Florence 129 Durkee St
 English Anthony Ryan 195 River St
 Fenner Barbara M 79 Tripp St
 Fiascki Josephine Est 5 W Turner St
 Frederick David W 151 River St Apt 3
 Geary Mary E 49 Slocum St
 Gehilken Meta 99 Bedford St
 Hadsall Jesse A 11 Seneca Pl
 Hugh B Hughes Funeral Home 62 Virginia Ter
 Ivers Gerald L, Grace 15 Rose St
 Jacien Charles Andrew 170 Shoemaker St Apt28
 Jones Marion A 25 Tripp St
 Keeler Carolyn P 1619 Wyoming Ave
 Kehler Owen H 103 Bedford St
 Kishbaugh William F 60 Slocum St
 Leavy Grace, Harry 915 Wyoming Ave
 Lewis Maureen 24 Slocum St
 Maneval Amanda 658 Main Rd
 Martin Leo J III 1466 Murray St
 May Eric 1720 Wyoming Ave
 Megrone Marjorie T 74 Virginia Ter
 Nita Leo E Jr 109 W Pettebone St
 Piragus Garrett 134 W Pettebone St
 Poorman Carrie 10 Crisman St
 Reese Ryan G 25 Pomona St
 Reilly Kelly 135 River St
 Skudalski Luann 11 Tr St
 Sommerville Charlotte 62 Virginia Ter
 Soranno Matthew J 48 Bidlack St
 Stevens Augusta M 71 Durkee St
 Trusavage Robert S, Colleen 1142 Wyoming Ave
 Wagner Doyle 1248 Murray St
 White Mary W 55 Bidlack St

Freeland Pa 18224

Akusobi Daniel 554 South St
 Ayers Rosanna, Robert 718 Ingham St
 Baker Charles E, Morgan A 10 Forest Ave
 Bandurski Seweryn 899 Centre St
 Barkanic Leanne, Joseph 323 Washington St
 Barnanich Leann 323 Washington St
 Basista Robert M 212 Adams St
 Biggan Paul 45 Foster Ave
 Blase Mary C 830 Froud St
 Blase Mary D, Gina 830 Front St
 Compmart Inc 899 Centre St
 Convenient Market Paul Kushal
 Cool Donald W Jr, Donald W 712 Carbon St
 Csomos Steven 800 Birkbeck St
 Datz Kirk J, Karen E 729 Front St
 Enama Lorraine 662 Fern St
 Ferrey John R 57 Jeddo St
 Fetzter Kurtis James, Rebecca Ann 255 Highland Main St
 Gipson Elizabeth 926 South St
 Gloria Gabrielle 637 Centre St
 Greco Apothecary 704 Main St
 Heller John 805 Hazle St
 Herbener Gotwols Christine 62 Brickyard Rd
 J Mersag 509 Washington St
 Jones Cathy 531 Centre St 306
 Kaminski Eugene RD 1 Upper Leigh 17 Main St
 Kaminskie Eugene RD 1 Upper Leigh 17 Main St
 Kaminsky Eugene R 761 Arthur St
 Kisatsky Mary T 1883 SR 940
 Kish David J, Deborah A 527 Walnut St
 Kochinsky Thomas J 156 158 Washington
 Lorenzetti Leonard J 340 Ctr St
 Mandak Michael 321 Fern St
 Maranki John C 509 Washington St
 Marra Lawrence Sr Estate Rocks Ln
 Mason Sulvia P 21 Oakdale Rd 1
 Michalesko Alice 93 Main St Rd Box 412
 Miller Robert Jr Sandy Run Rd RR 1 PO Box 1470
 Newschafer James PO Box 453
 Peters Maria 318 Foster Ave
 Petrus Thomas G 587 E Butler Dr
 Pickering Mary E RR 1 Box 76c
 Pollakusky Leona 303 Ridge St
 Poltrock Robert L Jr, Lorraine M 319 Maple St
 Rish Jean M, Renee 807 Schwabe St R

Schiels 400 Front St
 Semidey Santos Nydia 815 Carbon St
 Smith Larry 245 Silver Maple Ln
 Snyder Jeanette, Gordon 453 Alvin St
 Socha Agnes 605 Cedar St
 Sprague John B 601 Front St
 Stack Elizabeth RR 1
 Stefanick George 101 Washington St
 Tulanowski Ray J 1111 Centre St
 Urena Rosaura 510 Vine St
 Urenovich Ingrid PO Box 231
 Volciak Edward V 535 Front St
 Wysocki Richard J 216 Alvin St
 Yakubowski Michelle 470 E Butler Dr
 Yonkusky Elnora 531 Centre St 306
 Zabretsky Cynthia 801 Centre St

Glen Lyon Pa 18617

Bachstein Beatrice 22 Engle St
 Bogdan Betty Ann 125 Railrd St
 Brown Dolores A, David L 53 Spring St
 Butz Jennie T 7 S Chestnut St
 Evans Raquel L 23 Railrd St
 Grochowski Frances 130 Railrd St
 Guzofsky Geraldine 610 Orchard St
 Hanlon Crystal R 123 W Main St No B
 Johanson John 116 W Main St
 Kozar George 12 Hill St
 Kramer Robyn L 212 E Main St Apt 1
 Macur Theodore 14 Line St
 Makarczyk Susan M 89 W Main St
 Maskowski Daniel 26 Orchard St
 Muccur Theo 14 Line St
 Ozechoski Thosia T 22 Engle St
 Reid Ronald D 59 Orchard St
 Sager Darren M 44 Arch St
 Servidio Nancy 19 W Main St
 Stavetski Edward F, Ethel P 19 Railrd St
 Swagonis Joseph 134 Railrd St

Hanover Township Pa 18706

Akbar Musa 79 Graham Ave
 Alexis Peter A 12 Black St
 Ayala Joan 56 Dexter St
 Baczmarga Leonard 31 Highland Dr
 Baker William J 13 Woodbury St
 Banashefski Truck & Auto Repair Inc 56 Dexter St
 Banashefski Truck Auto Inc 296 Ridge St
 Benesch Mark 1412 Englewood Ave
 Bradley Rachel 465 Wyoming St
 Briggs Warren M 3023 S Main St
 Bukevich Ann 12 Marion Ave
 Burnett Edward Jr 221 Phillips St
 Buttonwood Bakery 1413 Sans Souci Pkwy
 Cannon John J 100 Claymont Ave Apt 401
 Conroy Margaret 741 Hazle St
 Crisafulli Mary 24 Sobieski St
 Dennis Mark 46 Sans Souci Trailer Park
 Dunn Jaclyn 296 Ridge St
 Fellin Stephanie 229 W End Rd
 Forlenza Catherine C 1032 Sively St
 Genpac Process Solutions 335 New Commerce Blvd
 Gronkowski Frances 3061 S Main St
 Hughes Theodore J 164 Redcoat Ln
 Hughes William G, Otelah R, Janet T Stritzinger
 5 David Rd
 Kelly Amber 51 Rutter St
 Klein Kathleen T 111 Sunset Dr
 Kolos Salamae M 140 Lee Park Ave Apt 102
 Kondrad Grace A 24 Frank St
 Konrad Chester J, Grace A 24 Frank St
 Kravulski Dorothy, Thomas 67 Luzerne St
 Lahner Etta L 28 Keith St
 Libeck Rudolph Dr 2435 S Main St
 Mambua Kevin 15 Oaklawn Ave
 Maneval Amanda 658 Main Rd
 Marchesano Virginia M 140 Lee Park Ave Apt 406
 Matte Laura L Est 11 E Germania St
 Moran Michael 135 Lyndwood Ave
 Morenus Steve 12 Scureman St
 Novak Eugene 76 Lee Park Ave
 Petcavage Marie, Marie Ancin 53 Oxford St
 Rasmus Joan E 12 Slope St
 Refrigeration Service Engineers Soc 164 Redcoat Ln
 Rolon Maria 67 Luzerne St
 Sapsner Thomas M 164 Redcoat Ln
 Saturn of Wyoming Valley 2140 Sans Souci Pkwy
 Shipula Phyloretta, Anthony 355 Phillips St
 Sims Matthew K 6 S Regent St
 Vanchure Gary M 164 Redcoat Ln
 Vasselto Christopher, Janice A 323 Willow St
 Wakeley Kenneth 591 A French St
 Wielgopolski Beverly J 9 Zack St
 Woychio Catherine T 9 Zack St
 Wyoming Valley New Car Dealers, Ed Biagas
 2140 Sans Souci Pkwy
 Yefko Albert P 2645 S Main St
 Yefko Aubri H 95 W St Marys Rd
 Yuhas Julia 35 Pulaski St

Harding Pa 18643

Puterbaugh Rosemary L 616 Lewis Rd
 Wyoming Co Cooperative Farmers Marke 439 Pecks Rd

Harveys Lake Pa 18612

Crispell Margaret A Est Box 464 Dr 2

Harveys Lake Pa 18618

Arcangeli Laverna RR 1
 Brin Florence M Est RR 2 Box 11
 Burrell Margaret R 65 1st St
 Button Stephen N RR 3 Box 261a
 Ciaccia Kristen E RR 1 234
 Clancy Norman F, Diane PO Box 17
 Clark Harry C Sr, Betty Ann RR 2 402
 Concert Angelo 194 SR 29
 Crispell Margaret A Est Box 464 Dr 2
 Duddy Ryan RR 3 Box 320
 Dominics On The Lake RR 1 Box 423a
 George Joey 1335 Halowich Rd
 Goodwin Kathryn L RR 2 Box 318
 Grzesek Kim A RR 3 Box 3048
 Hannigan Robert 1189 Halowich Rd
 Hughes Robert R RR 1 Box 283
 Isbell Michael P RR 1 Box 143b
 Joivell John E RR 3 Box 154
 Kearney John J 3033 Lakeside Dr
 Ludwig Max PO Box 221
 Lutz June F RR 3 Box 95
 Meehan Mabel 40 Connolly Rd
 Megargel Leonore B RR 1 Box 395
 Muniz Doris RR 3 Box 68
 Olsen Walt 106 Park St
 Pedro Elizabeth RR 1 Box 93b
 Rodriguez Jose RR 3 Box 68
 Suder Marina RR 3 Box 3520
 Tomalis Michael J RR 1 Lakeview Terr 4
 Tripp Ann M RR 1 169
 Weleboh Rita F RR 1 Box 384
 Welgoss Julianna, Irene RR 1 Box 312a
 Whyte Mark W 1084 Loyallville Outlet Rd
 Wiehler Clementine M, Simeon 28a Woodlawn Ave
 Young Susan W 523 Lakeside Dr

Hazle Township Pa 18201

Eastern Metal Recycle 580 Transportation Dr
 Trejo Lady M 632 Mckinley St

Hazle Township Pa 18202

Bavarian Pretzels & Provost 732 North St
 Bohanes Anna M 2204 Sunburst Dr
 Bohanes Anna Mae, Joseph, Don Nitch 2204 Sunburst Dr
 Citro Michael A, Mary C 1523 Poolside Dr
 Dasher Livia 1132 Valy of Lakes
 Family Dermatology of PA 426 Airport Rd 3
 Ivan Michael 213 W 31st
 Kennedy Elaine S 138 Front St
 Kovacsi Muneca 1 Colony Dr
 Kreitzer Regina 503 Hazlewood Apts
 Lamana Rosemary 104 Hazlewood Apts
 Larosa Robyn 1601 Walden Dr
 Lukacs Cory A 1006 S Appian Way
 Marsilio Alyna Joel, Robert N 1298 N Church St
 Minder Marjorie L 853 Old St
 Provost Shoes 25 Laurel Mall
 Raedler Theresa 403 Hazle Township Blvd
 Sterenchock Mark 764 Old St
 White Joan M, Mountain City 403 Hazle Township Blvd
 Yorle Thomas A Jr 1221 Cherry Blossom Dr
 Zelenak John 1024 S Providence Rd

Hazleton Pa 18201

Abreu Miguelina 596 N Wyoming St
 Accuscript Inc 218 N Wyoming St
 Acevedo Xiomara 869 Alter St
 Albani Katharine E 570 Alter St Apt 3a
 Alejo Jose 145 E Chestnut St
 Apo2 Inc 465 E Chestnut St
 Arizmendi Cruz 437 W Maple St
 Armas Sergio 632 Monges St
 Arroyopabon Janet 1225 E Brd St
 Artisbryan James 145 W Brd St
 Ask E Enterprise Tahij Warsi 601 S Poplar St
 Babon Stephanie 999 N Laurel St
 Bachison Andrew, Mary 795 James St
 Baez Francisco A 419 E Cranberry Ave
 Bangor E V 534 Emerald Ct
 Barger Rose A 105 1/2 E Brd St
 Baum Charles F 318 E Juniper St
 Beal Bank Ssb 105 New Cranberry St
 Beckly Andrew 362 S Poplar St
 Benanate Lauren 150 W 20th St
 Benante Janice 150 W 20th St
 Benitez Celines 517 Hayes St
 Bennett Gladys 15 Diamond Ave
 Bernard Madera Wilson M 328 E Juniper St
 Bernoski Fred 435 Samuels Ave
 Bigelow Eugenie K 591 N James St
 Blalock Cynthia 573 Carson St
 Bognet John Louis 1 Hunter Rd
 Bognet Lea 155 Coxie St
 Boyle Hannah 122 East St
 Brislin Gertrude B 1002 S Pine St
 Bruley Harry J, Ann M 991 E Chestnut St
 Burton Pamela, Brooke 129 E Diamond Ave Apt 3e
 Butler Equipment Specialists A R PO Box 2622
 Cabrera Wilson F 584 Alter St
 Caggiano Vincenzo 168 Cortlon St
 Calvello Wilma 510 Hazlewood
 Cammisa Joseph 621 Monges St
 Campbell Dorothy T 596 W Maple St
 Campbell William, David J 79 N Manhattan Ct
 Capparell Paul J 136 E 5th St
 Carmonaburgos Emeterio 518 Lincoln St
 Carrasco Ariosto 246 E First St
 Ccollatupa Mauro 675 Mckinley St
 Cerullo Gloria Ann 30 W 8th St
 Cespedes Edy 342 First St
 Ciampi Frank J Jr 41 N Vine St
 Ciavarella Rocco A 918 N James St
 Cigar Box 601 S Poplar St
 Cisco James 210 W Fern St
 Clean Force One LLC Robert M Lyon 534 W Green St
 Clean Force One LLC Susan Lyon 534 W Green St
 Colasurdo Mr Joseph 16 W Spring St
 Coloado Mary 800 W Diamond Ave
 Colon Luisa J, Cruz N 401 Allen St
 Conahan Investment Assoc PO Box 99
 Crawford Charles 321 E Elm St
 Crocama Gabriella A 222 W Fern St Apt 5
 Croskey Lucy 825 Grant St
 Crowley Donald J H, Viola E 28 Alter St
 Curilla Nancy 175 Berner Ave
 Dalton Charles II 145 W Brd St
 Dalton Katherine M 688 S Church St
 Darraugh Regina M 56 S Cedar St
 Defluri R Dorothy 814 Peace St
 Degilio Charles A 837 Alter St
 DeJoseph Rose 401 E Diamond Ave
 Deluzio Virginia Est 70 S Pine St Apt 311
 Demanchick George, Elsie, George M Leshko
 117 Randon Ln
 Dembrosi Cody Brazzell 463 W Brd St
 Demilio Teodora 70 S Pine St Apt 308
 Demorla Soriano Joaquina 915 W Diamond Ave
 Dias Patrick J 434 West 1st St
 Dizigan Florence 320 W Mine St Apt 103
 Dolan Timothy Michael, Ann F 427 Samuels Ave
 Domin Jean M 4 Seasons Estates Apt 44
 Dominguez Emma 591 N James St
 Donlin Marie 33 E Walnut St
 Dubick Nicole 322 E Mine St
 Ductan Marie 334 E Diamond Ave
 Dumitrasku Maria 929 W First St
 Eagle Buckran 1951 W Second St
 Edwards Willard W 142 S Cedar St
 Engler Catherine PO Box 2629
 Equestrian Products Corp 360 Kiwanis Blvd
 Erla Anna 27 W Noble St
 Estrella M 520 E Brd St
 Eubanks Christopher 910 Hazleton Apts
 Evanko Allen J 132 E Walnut
 Fayock Allison 120 Hilltop Rd
 Ferko Andrew T 312 E Chestnut Dr
 Fierro George 2 E Brd St Ste 514
 Figueroa Deleon E 235 W 4th St
 Filson Mary M 24 Old Cranberry Rd
 Franjul Miguel O 732 N Locust St
 Fuentes Ruperta 644 Garfield St
 Fuentes Simon 25 W Beech St
 Fulton Joseph RR 2 Box 694
 Fulton Joseph, Mary RR 5 Box 5298
 Galbiati Brian 146 Samuels Ave
 Gallagher Adele 622 Garfield St
 Gallouch Michael 4th & James
 Gambacorta Anthony, Curtis Ins 1 S Church St Ste 401
 Gardner Bobbio 910 Alter St
 Gaudiano Louis 522 S Poplar St
 Genetti Doris 1002 S Pine St
 German Francisco 123 W 5th St
 Ghezzi Louisa 510 E Chestnut
 Giarletto Lewis 542 Garfield St
 Goff Margaret 600 N Laurel St Rm 22
 Gogola Robert J 237 E Cranberry Ave
 Good Carolyn, John A 70 S Pine St 618
 Greater Hazleton Uw 134 S Wyoming St
 Gualtier Erin M 515 E Fifth St
 Guerra Jose 12 E Diamond Ave
 Gugliemini John 102 West Green St
 Guri Destamona 117 119 N Laurel St
 Havrilla Edward W III 811 Roosevelt St
 Hefferman James 1009 Parkwood St
 Heights Terrace Pharmacy 475 S Poplar St
 Hernandez Francisco 65 N Locust St
 Hernandez Heather 435 W Oak St
 Hernandez Reinaldo 480 E Cranberry Ave
 Hernandez Sandy 921 E 7th St
 Hettler David 407 W Spruce St
 Hill Judith 4503 Ocean Beach
 Hoch Myrtle M 324 E Chestnut St
 Holguin Juan 638 640 Seybert St
 Holland David J 56 W 2nd St
 Hornack Janie, John 666 N Wyoming St
 Howison Wade B 243 S Pine St

Hudock Eugene T 358 Berner Ave
 Hyjek Nellie 960 N James St
 Independence Ford 29 E First St
 Irizarry Janet 29 W Noble St
 Jimenez Danilo D 270 S Poplar St
 Jimenez Dejesus S 762 N Laurel St
 Jimoh Saidu O 739 N Vine St
 Johnsons Pharmacy of Hazleton 580 Alter St
 Joseph Margaret 806 Alter St
 Jovanovic Dusanika 998 Seybert St
 Juan Martin 764 Carson St
 Jubay George 783 Peace St
 Junas Natural Foods 928 Peace St
 Kakalecik Gloria 825 Grant St
 Kalinyak Richard 309 W Diamond Ave
 Kapes Anna M 616 Mckinley St
 Keegan John D III, John D Apt K 14 1501 E Broad St
 Kelly Sandra Mensinger L 228 S Bennett Ct
 Kerico Charles M 529 W 1st St
 Kirchner Cynthia M 688 Peace St
 Kislal Joel 588 N James St
 Klicic Muhamed 696 Pardee St
 Kline Michael J, Bernard H 125 W Third St
 Kokinda Veronica M 70 S Pine St 320
 Kotansky Andy F 636 Alter St
 Kozak Walter, Ann 101 W Brd St
 Kristoff Joan M 19 W Spring St
 Kroninger Anna M 216 E Holly St
 Kryzak Florence 195 N Church St
 Kuehn Linford W Jr 649 Alter St 3
 Kushmeder Violet 648 Grant St
 Lamana Carmella 25 Providence Rd
 Land Rover Allentown 918 N James St
 Laposkey Cynthia C 643 N Locust St
 Lara Mateo Carmen 19 W Holly St
 Li Jianyong 546 W Brd St
 Licata Rose A 668 E Merald Ct
 Lincalis Walter 785 Grant St
 Linker Mark E 98 N Laurel St Apt 1
 Lombardo Carmen J Est, Joseph 788 N Sherman Ct
 Lombert Francisco 611 Alter St
 Longos Bakery Inc PO Box 396
 Lopez John 29 E First St
 Lozada Jonattan 321 4th St
 Lubrecht Regina D 578 N Vine St
 Lynch Grace E 3 N Cedar St
 Macoviak Martha Est 574 N Vine St
 Madera Arelis 222 S Cedar St
 Magavich David P 20 N Poplar St
 Malone Paul J, Ann A 1420 Roberts Ave
 Manarchik Ruth 50 E Juniper St Apt 315
 Maradeo Catherine L 705 Samuels Ave
 Marcheski Nelia A 523 N Vine St
 Margavich Victoria V, Richard 406 E Elm St
 Marnell Deborah, Jude A 924 N Locust St
 Marnell Louis J 1000 Perry Ct
 Marte Francisco 681 683 N James St
 Martin Bernard R 224 W Elm St
 Martonick Mary T 135 E Diamond Ave Fl 1
 Mastrian Shirley 157 N Wyoming St
 Maylath Michael Anthony 150 Butler Dr Box L
 Mcgill Joseph 314 E 5th St
 McGill Joseph Estate 322 E Diamond Ave
 Mcquade Barbara 6 Laurel Hill
 Medinasanchez Miguel 646 Peace St
 Mensinger Thomas E 228 S Bennett Ct
 Merker Stanley P RR 2 Box P5-10
 Merricks Auto Bo 666 N Wyoming St
 Merson June Est 179 S Lee Ct
 Mg09 PO Box 2315
 Mikula John 120 Vine
 Millers Autobody 418 Chapel St
 Minor Robert W 6 Cir Stacie Manor
 Moose Wayne 154 Muir Ave
 Morales Carlos R 589-591 N Sherman Ct
 Morgan Megan, John 668 Grant St
 Morris Darryl E 736 1 2 W 3rd St
 Mulreaney Virginia Rt 93 Box 349 Dipple Manor
 Multi Plastics Extrusions Inc 600 Dietrich Ave
 Mumie Marie J 121 E Maple St
 Muniz Efrain 405 W Oak St
 Munoz Jefeni 575 Emerald Ct
 Munoz Victor R 844 1/2 Alter St
 Munoz Zoila 53 N Vine St
 Mussolino Vincent 528 Alter St
 Mussoline Peter 613 Monges St
 Negron Johanna 185 S Wyoming St
 Neikam Stephanie 121 E Oak St
 Nelmes Martha 537 N James St
 Northern Health Facilities Inc Mountain City Nursing
 1000 W 27th St
 Novotnak Joy 209 Farewell Ave
 Nunez Pedro 867 N Vine St
 Orbach John 845 S Church St
 Ortiz Alexandra 990 Parkwood St
 Pacelli Joseph F 555 N Wyoming St
 Paisley Margaret, Harold F Est, Robert 573 Carson St
 Pantazis Louis 134 S Laurel St
 Patel Ashokkumar A PO Box 517
 Pawlush Rosemary 737 Garfield St
 Payne Pamela Estate 721 E Diamond Ave
 Pena Corniell Ana 435 West Diamond Ave Apt B

Pereyra Danilo 454 E Cranberry Ave
 Perez Carlos 441 S 24th St
 Perez Jose 728 W Diamond Ave
 Perla Marvin 24 Sunset Blvd
 Peterson Walter 229 W Maple St
 Petruzzi Pizza Mfg PO Box 344
 Pfeiffer Peter 562 Pardee St
 Pineda Tara 450 Brd St
 Plancencia Optaciano 624 Grant St
 Polanco Nelson 883 N Vine St
 Polidora Frank C 1710 E Brd St
 Pollock Mary 315 W Biray
 Portanova Sandra 510 Hazlewood
 Portillo Isela Cruz 63 S Cedar St
 Potenze Ruth 70 S Pine St Apt 909
 President Carol Y 324 E Mine St
 Price Robert J 171 S Vine St
 Quinn Francis F Jr 748 N Locust St
 Quinn Margaret 630 Mckinley St
 Randall Janet M 243 S Wyoming St 1st Fl R
 Reed James W 636 N Vine St
 Reillys Garage 534 W Green St
 Reinhardt Evelyn 1501 E Brd St
 Renner Jacqueline, Robert 24th St Apts 703
 Rish Cheryl L 649 Alter St Apt 2
 Rivera Angel 591 Carson St
 Robinson Grace 332 W 10th St
 Rocoy Manolo M 928 W 2nd St
 Rodino Joseph P 50 E Juniper St Apt 302
 Rodriguez Fernanda A 618 1/2 Grant St
 Rodriguez Miguel A 122 W Hemlock St
 Roman David Leader Store
 Romero Belkis G 120 W Diamond Ave
 Rosa Vasquez Victor Manuel 26 E 1st St Apt D
 Royal Scot Minerals Inc 100 Stockton 7 Rd Box 39
 Rubio Ruby 693 695 Grant St
 Ruiz Daniel 693 695 Grant St
 Ruiz Lucio 661 N James St
 Rullo Rosemary 597 James St
 Sabol Joseph S, Joseph D 101 S Wyoming St Apt 2
 Samudio Jose Manuel 621 Carson St
 Samuel J Klapper Tr Ua 30-Jul-87 125 W Third St
 Sanchez Roxsy 650 Alter St
 Santiago Mayra 607 Winter St
 Santiago Robin 64 N Cedar St
 Santoroski Donna 763 Carson St
 Santos Brianna D 523 Seybert St Apt 2
 Sapa Industrial PO Box 518
 Sarra Daniel 145 W Brd St
 Sarwar Toseef 19 Lahn St
 Satech Anna Mountain City Nursing & Rehabi White Bldg
 1000 W 27th St
 Sattar Jawaria, Shariq 216 E Hemlock St
 Saunders Jahlonda 868 Peace St
 Schmanski Joseph 696 Seybert St
 Schmeer Dorothy 355 Main St
 Schoch Marsy R 16 1 2 W 3rd St
 Schoonmaker Brian M 101 Randon Ln
 Schwartz Mary D 34 E 7th St
 Shamany Hugh 150 Butler Dr Box L
 Shickora Patricia A 534 Clinton Ct
 Sidari Jude F 96 Sunset Dr
 Simmons Tev D 409 W 7th St
 Simon Dana Est 858 N James St
 Slusser Dorothy Est W RR 619 Grn
 Sock Lawrence 19 W 23rd St
 Solarek Vincent G 923 N Vine St
 Solensky April M 782 Alter St
 Solis Marisol 1320 E Chestnut St
 Soto Gabriela 734 N Manhattan Ct
 Soto Karina 1005 Lincoln St
 Spaide Gerald 557 Arthur St
 Stabert Marvin C 70 S Pine St Apt 808
 Steckert Edward D 138 S Locust St
 Steco Sarah M 150 W 20th St
 Stevens Anna Beaver Brook 3 E Lower St
 Straz Polska Gruppe Tow Honorowa 975 Z N P
 218 Winters Ave
 Structural Reinforcement Products Inc Bill Duffy RR 1
 Box 409a
 Sugarman Wendy Lynn, Barbara 1406 E Tr Blvd
 Summers Larry 83 S Cedar St
 Sunset Beltway Ltd PO Box 654
 Supon Pearl W 121 E Oak St
 Susquehanna Bank Rosemary Taweel 30 S Church St
 Sweifor Thelma 694 Carson St
 Tarone James V 794 N Vine St
 Tarone Rebecca L, Joseph 533 W 5th St
 Tavarez Juana 727 Lincoln St
 Taylor Troy 101 S Wyoming St
 Tejada Franklin 320 E Chestnut St
 Tejedatejada Angelica PO Box 2690
 Thompson Mary 132 W 6th St
 Thompson Matthew E 552 N Locust St
 Tineo Carmen E 737 W 4th St
 Tokash Francis 622 Garfield St
 Tony Uliano, Ultimate Finish Auto Bod 688 S Church St
 Torres Anna 906 Peace St
 Troche Rosa 416 W Chapel St
 Tserenjoulis Leonidas 17 S Wyoming St
 Turin Angela 400 W Oak St
 Turrin Angela Mrs 400 W Oak St

Two B Accessory 45 E Brd St 1fl
 Uliano Anthony J 29 W Noble St
 Ultimate Finish Auto Body 216 E Hemlock St
 Ultimate Finish Auto Body 29 W Noble St
 Ultimate Finish Auto Body 688 S Church St
 Uni Mart 419 E Brd St
 Valente Anthony MD 12 W 17th St
 Vanblargan Karen E 418 Chapel St
 Vargas Antonio 123 N Laurel St
 Vatanseuer Emin 21 E Diamond Ave
 Vazquez Johany 197 S Wyoming St
 Veet Charles N 635 Emerald Ct
 Veet Joanna 635 Emerald Ct
 Veet Lawrence P 623 N Locust St
 Ventura Jorge L 820 W 5th St
 Venturino Irene G PO Box 908
 Vicente Pezzotti Jose D 426 W Maple St Apt 6
 Vito James J PO Box 2280
 Washko Graaf Patricia 624 W 11th St
 Washko Michael Jr 73 Crown St
 Weber Matthew G 76 Taft St
 Weiss Linda Joy 1501 E Brd St
 Wolfskeil Arthur G 956 W 4th St
 Yalch Michael B Jr 645 Lincoln St
 Yang Didi 1057 Rght 309n Church St
 Yerger Orlando Jr Hazleton Nrsrg Ger Ctr
 Yisrael Zohar 31 W 10th St
 Yoon Jennifer J 171 Johns Ave
 Yorie Joseph, Anna 6 Woodlawn Dr
 Zapach Joseph, Emil 172 Keifer Ave
 Zientek Jennie B PO Box 1021
 Zuzek Scott 776 Roosevelt St

Hazleton Pa 18202

Bellucci Enrica Lee RR 2 P8 Box 13
 Capparell Pauline 1281 Vally of Lks
 Castillo Belkys 2991 N Vine St Apt 4h
 Ciampi Ann Marie, F Jr 28 Sunburst Dr
 Citro Michael A 12 Poolside Dr
 Clatch Ruth M RR 2 P4 14
 Correll Judy, Gina 1 Venisa Dr
 Dasher Keith 1132 Vally of Lks
 Family Dermatology 130 Airport Rd Ste 100
 Font Billie L 39 Wayne St
 Gallucci Nicholas 603 Hazlewood Apts
 Godumski David RR 4 Box 4169
 Gomez Eddie 843 Winter Ave
 Gorga Robert S B P59 RT 2
 H Brars Mini Mart 543 Can Do Expressway
 Hahs Marching Cougars Band Booster Organ
 1515 W 23rd St
 Hazleton Gene 1341 N Church St
 Holland Richard RR 1
 Honsinger Thomas J 4073 Vally of Lks
 Hornick Kevin 26 Old Cranberry
 Hudock Beverly 920 W 20th St
 Ivy Steel & Wire Inc 503 Forest Rd
 Js Carbone Inc 1190 Vally of Lks
 Kaschenbach Arthur J RR 2 P
 Kass Robert Est 136 Airport Rd, G Bigelow
 Kelly Cornelius L Jr, Dorothy M 449 W 24 St
 Kong Wun 76 University Dr 201
 Labanoski Kyrie 701 W 24th St Apt 1215
 Lamanna Joan M 23 Faith Dr Unit 73
 Lamasko Sharon 701 W 24th St Apt 1406
 Lehman Dennis RR 3 Box 3411 Fox & Manor R
 Lucash Rosemary 122 E 22nd St
 Luckanavage Cheryl 1042 Seybert St
 Maff Richard A Est 111 E 22nd St
 Markham Colleen 55 Ridge Ct S
 Mccole Grace 701 W 24th St 104
 Mcloughlin Kevin M 1094 Vally of Lks
 Mmi Products Inc 565 Oak Ridge Rd Meadow Burke Div
 Muniz Efrain 861 Mcnair St
 Northern Health Fac Inc 1000 W 27th St
 Ozbo Com 3 Rotary Dr
 Paisley David 69 Crystal Ridge
 Pastorella Louis M RR 2
 Paul Montage OD N2255 The Vision Ctr In Walmart
 Piskorick John RR 2 Box P3
 Pollick Jerome F, James A 121 Airport Rd A J Damian
 200 Laurel Prof Ctr
 Quintana Geffrey 9100 E Florida Ave
 Rendick Mary Est 5 Sunburst Dr Gary Rendick
 Roselle Marcella R RD 2 P-6 Box 7
 Rowlands Owen David, David H 160 Venisa Dr
 Sambora Edward 25 S Hollywood Blvd
 Schinandicola Ciro 626 Can Do Expressway
 Schweitzer Herman A 23 Faith Dr Rm 321
 Seidel Jane L White Bldg 1000 W 27th St
 Shofran Verma, Emil RR 4 Box 4087
 Skarp Alice 3 School St
 Symonds Dana F 639 Upper St
 Temple Inland Inc 533 Forest Rd Humboldt Ind Park
 Uliano Anthony J 861 Mcnair St
 Ultimate Finish Auto Body 861 Mcnair St
 Yacowatz Anthony M RR 2 Box 1

Hudson Pa 18705

Block Karen A 60 Bergh St
 Cab East LLC Lease 20 Shiffer Ln
 Homick John 50 Cleveland St

Palka Jennie 101 Cleveland St
Shivell Theresa 24 Stark St
Stanfield Josephine 71 Miner
Williams Romayne Jr, Terry 20 Shiffer Ln

Hughestown Pa 18640

Mchugh Grace 138 Rock
Purdy Samantha 53 Ctr St Apt 3

Hunlock Creek Pa 18621

Aquila Anne 2063 Main Rd
Blazick R 17 Lewis Rd
Buerger Klaus W 593 Prichards Rd
Carter Thomas 694 Sobertown Hill Rd
Coolbaugh Matthew D 67 Trojan Rd
Estus Pamela 240 Swamp Rd
Gorka Eleanor A 62 Country Crest Ln
Hartley Lillian M 2358 State Rte 118
Hettesheimer Brian 91 W Pine Vally
Hillard Keyvn 101 Hunlockharveyville Rd
Hoover Nickie 222 Niemchik Rd
Hunlock Creek Athletic Asso PO Box 232
Hutchins Karen 350 Prichards Rd
Kasprzyk Kenneth D 392 Mizdale Rd
Kester Lela RR 1
Kurk Joan L 68 Rearing Brook Rd
Kush Jessica M 608 Prichards Rd
Latham David 33 3rd Ln
Marvin Cemetery Aaron Marvin 68 Bonham Rd
Miller Fern RR 2 Box 88e
Mourer Edith Thelma RR 2 Box 443
Mundry Annamary 375 Sorbertown HI
Paper Masters RR 3 Box 109
Steinruck Joseph E 408 Spring Hill Dr
Stroyen William B PO Box 9
Talarski Wanda E 68 Rearing Brook Rd
Wachovia Dealer Svcs Inc 101 Hunlockharveyville Rd
Wolfe Dorothy RR 1 Main Rd

Inkerman Pa 18640

Harman Richard J 262 Heather Highlands
King Madeline 273 Main St
Morgan Emily L, Heather Highland Mble Hme Main St
Jenkins Twp Lot 324
Wm L Zeller UW 262 Heather Highlands

Jeddo Pa 18224

Lyson Luciele 4 Pink Ash

Jenkins Township Pa 18640

Gable Timothy 47 Main St

Kingston Pa 18704

A J Kopicki Funeral 263 Zerby Ave
Adams Eric PO Box 2106 56 N Welles Ave
Alexander Amelia O 745 Deberly Dr D
Allen Janice K 50 N Thomas Ave
Anesth Assoc Kingstn In 571 Wyoming Ave
Aponte Jeffrey Brian 466 Schuyler Ave
Arasim Barney 3 Schaiwick Ct
Arnold Morton, Ruth 270 Pierce
Audi Management LLC 505 Northampton
Bailey Paul 324 Rutter Ave
Baron Lois 518 Wyoming Ave
Bauer Celestine G, Gallagher Brennan & Gill 220 Pierce St
Belles Karen 143 W Union St
Belron Unknown 220 Division St
Bernard Kusakavitch Kus Tire Inc, Kovalchik
240 Schuyler Ave
Bojarcheck Michael J 638 Wyoming Ave
Bokrosh George E III 576 Gibson Ave
Bosso Mary 577 Ford Ave
Breslin Patrick DO PO Box 1716
Broda Albert 58 Hill St
Burns Erin 127 Goodwin Ave
Butler Margaret T, Richard M Hughes 111 Esuir
Carver Emil 480 Pierce St Ste 307
Chateau Housing Part Penrose Properties 230 Wyoming Ave
Cheresko Edith E 169 Price St
Cheresko Judith Ann 169 Price St
Cicero Joseph W III, Jennifer, Melissa PO Box 1135
Clearfield Matthew, William 610 Wyoming Ave 2
Clemons Helen T 10 Corby St
Clevril Jean M 78 W Walnut St
Cochran William E, Gallagher Brennan & Gill 220 Pierce St
Cochrane Mary 230 Wyoming Ave Apt 5e
Coley Jennifer 66 Division St
Community Health Assoc PO Box 1877
Community Surgical G 540 Pierce St
Cordero Hermelinda MD PO Box 1351
Cote Ronnie 59 Pulaski St
Creative Business Interiors, Donna Harris 210 Division St
Custom Computers Inc 747 Wyoming Ave
Delgiorno Stephen F Surviving Children of Insd
414 Rutter Ave
Dental Specialists of Northeast 676 Wyoming Ave
Diamond Triump Auto Glass Inc 220 Division St
Dourand Elizabeth Dan Flood Towers Apt 10m Wyoming Ave
Dreshaj Astrit 100 Pkwy Blvd Apt 6
Dulaney Marland D, Timothy G 49 W
Dutko Anna B 626 Swallow St
EW Bilbow Abstract Co 271 Wyoming Ave
Eagen Donald J 160 James St
Earl Boyd 764 Mercer Ave
Eastern Insurance Group PO Box 1617
Ent Surgical Group Pc 423 3rd Ave
Erwine Margaret A 600 Mercer Ave
Erwines Home Health Care Inc 270 Pierce St Ste 101
Evans David M 77 W Dorrance St
Evans Ryan 88 N Loveland Ave
Faust Ann 272 Pringle St
Fellerman Rhoda C, Gregory 644 Gibson Ave
Fendler & Assocs P C 584 Wyoming Ave
Fetko Charles Jr 68 Pulaski St
Fink Jennifer 36 Krych St
Fondo Steven F 512 Northampton St
Fu Hengshuo 201 N Sprague Ave
Gegariss Andrew J 2009 Wyoming Ave
General Medical Svcs Corp 703 Rutter Ave
Gerhard Elinor 615 Wyoming Ave
Ghotra Enterprises LLC PO Box 1009
Giacomo Anna M Est Laurels Kingston 700 3rd Ave Rm 331
Gibson Gladys B 230 Wyoming Ave Apt 14g
Gladish Jon 17 Cayuga Pl
Gold Dennis C 676 Wyoming Ave
Gorgol Dolores, John 68 Welles St
Graebert William Scott, Allan W, Christopher J Crawford
Esq 345 Pierce St
Graham Robert, Joan 585 Tioga Av
Greenwood Hose Co 1 PO Box 1830
Gregory E Gordon D 332 Rutter Ave
Greyowl Traci 24 Korn St
Grywalski Irene, Sean 315 Joseph Dr
Gui Rong Wang Chen 508 Roosevelt St Apt 5
Hahn Shirley 149 N Gates Ave
Halowich Anna 48 W Walnut St
Hammond Erin E 22 E Walnut St
Hankey Ann K 588 Market St
Hannigan Thomas C 65 N Atherton Ave
Harding Beatrice 106 E Vaughn St
Harding Carol 634 Westmoreland Ave
Harris Michael T, Bonell P 109 3rd Ave
Harris Industrial Supply 166 W Union St
Harworth Martha 230 Wyoming Ave Dan Flood Twrs
Apt 10k
Hawks Amy L 318 Wright Ave
Hawks Mary Lisa 318 Wright Ave
Hcc Home Health Pd 601 Wyoming Ave
Hemence Barry J 166 Page Ave
Herbies Auto Bod 576 Gibson Ave
Hession Harriet M 72 E Walnut St
Hinchey Michael Patrick 16 Hedge Place
Hm Furnishing Warehouse 446 Elm Ave
Honeywell Kalenna 320 Owen St
Hoyrebe Marilyn Dan Flood Towers Apt 10m Wyoming Ave
Hrab Mary 230 Wyoming Ave Apt 5b
Hutchison Kenneth 5 Beverly Dr Eagle Ridge Apts D5 Apt 7
Ibsen Hannah, Henry 611 Warren Ave
Incare LLC PO Box 1716
Jacobs Esther 540 Westmoreland Ave
James William C 377 Schuyler Ave
Jones Melvin H Est 700 Northampton St
Jones Rosemary 114 S Dawes Ave
Kadis Milton 210 Butler St
Kalenna Honeywell 320 Owen St
Kamad Michael, Mary 580 Rutter Ave
Kavets Leona M 319 Ridge Ave
Keeler Caroline P 105 Welles St Fl 3
Kelly Jean E, Ruthann Define 702 3rd Ave
Kennedy Marilyn H 285 Wright Ave
Kester Robert A 676 Wyoming Ave
Kiechen Helen M 241 Frederick St
Kirshner Bruce Scott 480 Pierce St Rm 100
Kochevar Anna 135 Eley St
Kopicki Funeral Home 263 Zerby Ave
Krivenko Charles PO Box 1351
Kubick Joseph Jr 56 Poland St
Kultys Colin M, Susan H 159 W Dorrance St
Lacey Maureen 70 3rd Ave
Landis Anne M 102 East Bennett St
Lane Elizabeth B, Frank, Michael Patrick Hinchey
16 Hedge Place
Lapera John Michael 258 Zerby Ave
Laurels Health & Rehab 702 3rd Ave
Lazousky Jeanette 230 Wyoming Avedan Flood
Levy David B 83 N Landon Ave
Liskov Cynthia P, Melanie T, Steven D 297 James St
Long Jill M 250 Tripp St Apt 40
Long Yu 201 N Sprague Ave
Lowe Gary R 40 E Union St
Lynn Kevin 256 Wyoming Ave
Macdonald Sarah 154 Poplar St
Macfarland Thomas 119 Park Pl
Manini Orlando R 263 Zerby Ave
Matcho Tom 518 Wyoming Ave
Medical Home Care Corp PO Box 2000
Mehm Thomas 270 Richard St
Mericle Paul R 169 R Ctr St
Min Park Ji 201 N Sprague Ave
Mitchell Joan D 62 Butler St
Morton Matthew F 404 N Maple Ave
Moss Keith A 2009 Wyoming Ave
Most Ivana 49 1/2 Penn St
Mulligan Patricia Est 101 3rd Ave Apt 2f

Musselman Grace L 400 Market St
Muzzy Stephen 311 Richard St
Myrick Alice Est 200 2nd Ave
Neary Tracey 588 Market St
Neiderhiser Tatum 313 Pierce St
Nesbitt Geraldine T, Richard M Hughes 111 Esuir
Neville Terence Patrick 199 James St
New Christine R PO Box 1001
Ngu Quang Quyen 104 3rd Ave
Novak George A 54 N St Ctdale
Novak Michael 129 River St
Nowalis Robert 550 Gibson Ave
Oaks At Liberty Penrose Equities Inc 230 Wyoming Ave
Ste 5
Obuhoski Josephine 230 Wyoming Ave Apt 16k
Ochchipinti Carol A 230 Wyoming Ave Apt 3g
Oconnor Patrick 586 Charles Ave
Oelke Robert 44 S Thomas Ave
Olshefski B Olshefski 76 Bellas St 214
Omalley Alice M 40 S Loveland Ave
Oplinger James W 119 John St
Orchard Ridge Rental Penrose Properties LLC
230 Wyoming Ave
Pardini Eaton Nila M 215 Owen St
Patimalla Inc 475 Elm Ave
Penn High Quality Blend Inc 251 Wyoming Ave
Phillips Elizabeth 381 Schuyler Ave
Pompey Collision Auto Body 338 Pierce St
Popeck Maryann 357 Rutter Ave
Popivchak Mark PO Box 1781
Portzline Charles E 67 Franklin St
Prestige Jewelers Inc United Penn Plaza 158 Wyoming Ave
Pstrak Louis 54 N Goodwin Ave Apt A
R K Framing Co Inc 106 Park Pl
Rinehouse Steven E Imaging & Interv Ass PO Box 3900
Roberts Margaret J, William 387 Warren Ave
Roberts Deborah 240 Rutter Ave
Roberts Florence M 54 Church St
Rolfe Rosemary 114 S Dawes Ave
Rosario David 221 Pringle St
Rose Schuldaski 317 N Maple Ave
Sabados Paul, Helen 6 Eno St
Sabbagh Ahmad MD PO Box 1716
Saidman Lester 576 Gibson Ave
Saracino Dominic 391 Joseph Dr
Savitz Isabelle 43 Holiday Dr
Schmidt Gerald P PO Box 1533
Scovell Susan PO Box 1151
Sebo Kip 136 Dvision St
Shaver Sharon 25 S Thomas Ave
Sheeder Julia 128 Smt St 101
Shemanski Jacqueline, Alexis 64 E Union St
Sienkiewicz Margaret 49 Penn St
Simple Donna M 181 Butler St
Singh Sukchain, Church PO Box 1009
Sizlove Keith 15 Thomas Ln
Smithonic Louis 48 W Walnut St
Sondheim Norman J 544 Ford Ave
Sordoni MD Susan F Pc 440 Pierce St
Speicher William MD PO Box 1716
Stephens Jacqueline A 568 Rutter Ave
Stern James 549 N Gates Ave
Stesney Masonry, Thomas 192 Zerby Ave
Stillart James C 61 Sharpe St
Stillarty Nicole M 61 Sharpe St
Storm Robert 198 Ctdale Ave
Stump Elsie RR 3
Surwilla Leo R 7 Eno St
Swaback Mary Meyer 290 Chestnut Ave
Thalenfeld Adam H, Rebecca M 157 E Walnut St Apt 102
Thomas Family 352 Pierce St 1st Fl
Thomas Joseph 250 1st Av 310
Thomas Louis J 223 Zerby Ave
Townend Frank, Richard M Hughes 111 Esuir
Tr of Galland Steinhauer & Repa Inc 400 3rd Ave Ste 211
Trosko Elizabeth 615 Church St
Triumph Auto Glass 220 Division St
Urbanski Jeffrey A 15 N Atherton Ave
Uw Edith T Townend Fbo Ernest S Townend, Richard M
Hughes 111 Esuir
Valarcel Miriam 265 River St
Van Auken Kathleen Est 91 1st Ave
Vanesko Michael 290 Pringle St
Venit Eleanor Tiffany Ct At Kingston 700 Northampton St
Wagners Fine Jewelry, Martha Wagner 162 S Wyoming Ave
Walsh Mary M 279 Wyoming Ave
Warner Martha E 103 Page Ave
Wells Donna G 230 Wyoming Ave Dan Flood Twrs Apt 10k
Werkheiser Elizabeth A 653 Westmoreland Ave
West Leila 401 Market St
White Thomas B 92 Sharpe St
Whiting Donald F Est 320 Rutter Ave
Williams Ethel Est, Joseph 96 S Loveland Ave
Witchey Ruth V 230 Wyoming Ave Apt 5p
Witkowski Sandra Ann 47 Price St
Woods Gary P 26 E Union St
Wright Molly 30 Virginia Ter
Wyoming Valley Motors 560 Pierce St
Wyoming Valley Motors Inc 588 Market St
Wyoming Valley Pontiac Buick PO Box 1308
Wyoming Valley Porsche Mazda PO Box 1308
Yelen Jeffrey 103 Butler St

Yonki Mary E 33 S Dawes Ave
 Young Charles 174 S Sprague Ave
 Yuscavage John M, Leslie A E 27 Covert St
 Zerner Kimberly G 313 Chester St
 Zeveney Frances 230 Chestnut Ave
 Zimmerman Bertha 200 Second Av

Larksville Pa 18651

Bronsbreg Hughes Pontiac Inc 126 Narrows Rd Rte 11
 Box 1308
 Jankoviak Concetta M 45 E First St
 Jendrilia Joseph 155 Chestnut St
 Keating James Est 58 Larkin St
 Lipski William C 67 E 1st St
 Mclgynn Ronald T 23 3rd St
 Mchugh Dorothy 460 Harris St
 Mckay William 177 W Pheasant Dr
 Roan Paul M 19 Kellers Ln
 Scranton Convenience Inc 104 Narrows Rd
 Sunshine Lighting 460 Harris St
 Wyoming Valley Motors 126 Narrows Rd Rte 11 Box 1308

Larksville Pa 18704

Andrew Strish Funeral Home 11 Wilson Rd
 Chacko John 210 Peacock Dr
 Geisinger Kimberly 331 E State St
 Hromisin Scott 201 Robin Dr
 Kohne Martin C, Martin 11 W Luzerne Ave
 Labar 92 Wilson St
 Mckay William 177 W Pheasant Dr
 Mundry Marie T 11 Wilson Rd
 Shurgala Ghun S 177 W Pheasant Dr
 Shutlock Beverly J, John R 34 Wilson St
 Sikora David A 46 3rd St
 Smith Charles J 13 Howard St
 Smith Charles J 81 E Brdway

Lattimer Mines Pa 18234

Amireddy Raj PO Box 88
 Becos Inc 151 Main St
 Benderavich Joseph J 91 Back St
 Benderavich Marguerite C, Paul J 91 Quality Rd Box 88
 Gazdziaik Mary House 340
 Manganelli Michael 320 Scotch Hill
 Yannuzzi Dominic M Jr, Janet M, Michael D, Dominique M
 319 1/2 Scotch Hill

Laurel Run Pa 18706

Scafidl Frances, Joseph M 420 Laurel Run Est

Lehman Pa 18627

Scanlon Colleen PO Box 36

Luzerne Pa 18709

Alice K S 131 Main St
 Barberio James Andrew 267 Miller St
 Barnard Harold 335 Walnut St
 Bells Genevieve 57 N Atherson
 Blight David J 540 Charles St
 Cicon Anna 184 Main St
 Conrad Birgit R 43 Half Buckingham St
 Defrancesco Margaret, Andrew 297 Walnut St
 Engle Sarah 140 Main St
 Fetterman Jason W 639 Miller St Apt F
 Figelman Marvin Est 229 Sty St
 Govvest Com PO Box 4
 Gray Maude 18 Buckingham St
 Grisiatist Victor J 600 Bennett St Apt 188
 Hagerstown Pubs LLC 140 Main St Ste 200
 Hendershot Eva M 278 Charles St
 Howell Curtis 486 Walnut St
 Hungartner Thomas F 350 Walnut St
 Jolley Jennie 203 Carpenter St Apt R
 Kovach Katherine M 460 Miller St
 Martin Joseph, Zitz 294 Charles St
 McGroart Charlotte 579 Charles St
 Orlandini Mary 600 Bennett St Apt 515
 Perugino Lucille H 260 Charles
 Probert David 346 Bennett St Apt A4
 Russell Son H Jr 278 Charles St
 Seersma Justin 289 Bennett St Apt 4
 Sheposki Janet Est 229 Carpenter St
 Stochen Anita 276 Sly St
 Stravinsky Susan 518 Bennett St
 Taylor George 18 Buckingham St
 Weaver Robert, Marion 142 Carpenter St
 Williams Judy 333 Bennett St

Milnesville Pa 18239

Chunko Michael P PO Box 35
 Sobeck Anna 80 Main St

Mocanaqua Pa 18655

Caporaletti Anna 173 Main St
 Kalinoski Marie H 108 1 2 Italy St
 Lesnicki Joseph R 185 Main St
 Main Street Bar Grill 98 Main St
 Trudnak Celia M 137 River St

Monroe Township Pa 18612

Harris David A 254 Freeman Ln

Mountain Top Pa 18707

Act Truck & Trailer Inc 1349 S Main Rd
 Arnold Theodore, Eleanor 3418 Alberdeen Rd
 Barnhart Irene 394 Nuangola Rd
 Baron Lois A 2900 Blytheburn Rd
 Berulis Helen Est Christian J Stoltz Exec 10 Wilderness Dr
 Bewighthouse Robert E 19 Revere Rd
 Biowarm LLC 443 Ice Harvest Dr
 Burke Robert 13 Village Green
 Cavanaugh Alison A 706 Fox Ln
 Chin Denise 150 S Main Rd
 Coffee Barbara 55 Washington Park Dr
 Coffee Michael, Barbara 55 Washington Park Dr
 Conklin Anna RR 2
 Conrad Keith 5 Red Maple Ave
 Crawford Karen 195 S Main St
 Crestar Develop Realty 333 Crestwood Ind Park
 Crickee Corp 106 Ridge Crest Dr
 Davis Jaime 21 Vandermark Ave
 Davis William 387 S Main Rd
 Dawejko Jay M 253 Patriot Cir
 Dehey Roger, Virginia 20 Brook Ln
 Delong Ralph R, Phyllis 20 Stonewall Cir
 Demas Steve P 56 Forest Rd
 Drake Robert F 299 Patterson Rd
 Dress Joseph J 1a Light St
 Emerson Helen 45 Tr Dr
 Essary Jamee 63 Woodlawn Ave
 Evancho Mark 12 Myers St
 Fairchild Betty 25 Woodbryn Dr
 Feliz Daira 6 Coplay Pl
 Flickinger Cordelia H 74 Deerpath Dr Fairview HI
 Galli Angelina C, Andrea B 702 Fox Ln
 Gilsky Eleanor B 14 Old North Rd
 Gonsky Mark A 111 S Mountain Blvd
 Gray Lisa M 105 N Mountain Blvd Apt 6
 Gulich Nicholas III 159 N Main St
 Hamilton Carolyn M 53 Walden Dr
 Helen Berulis Irrevocable Grantor Trust 10 Wilderness Dr
 Helmbold Charles 5122 Nuangola Rd
 Herriotts Kimberly Ann, Elizabeth C 195 S Main St
 Hess Ruth J 533 S Main Rd
 Hildebrand Henry 533 S Main Rd
 Hilsher Helen G 219 Sutherland Dr
 Hogan Cody, Carl Zbegner 71 Deerpath Dr
 Hughes Betty 317 S Main Rd
 Hutz Paul A, Mary 8 Glendale Dr
 Idelys Furniture 6 Coplay Pl
 Janeeck Deborah K 125 N Main St
 Jenkins Norma C 32 Albert Rd
 Johns James J 151 S Mountain Blvd
 Jones Jeff Sr, Jeffrey, Mallory 121 Sandwedge Dr
 Kallenbach Jefferson Renee J 298 Deer Run Dr
 Kapp Robert P, Evelyn M Woodlawn Ave
 Karmilowicz John 64 Charter Dr
 Kearney Joseph 135 Forest Rd
 Klein Albert R 137 Nuangola Rd
 Klinger Cynthia 140 Lines Ln
 Krushnowski Ronald 1015 Aspen Dr
 Kwochka Michael 224 S Mountain Blvd
 Lawson Mark J 777 S Main Rd
 Lupton Michael H 534 Woodlawn Ave
 Lynch Robert J, Mary T 72 Yorktown Rd
 McCormack Frank 229 Cir Dr
 Mcdonald Helen E, Lauren PO Box 142
 Mefarland Maryellen 1550 Laurel Lakes Dr
 Mcroberts Jaime 67 Spruce St
 Meshea Anita M 35 Rockledge Dr
 Moran Robert 443 Ice Harvest Dr
 Myers Raymond 2274 St Marys Rd
 Nelson Lora J 314 Hemlock Tr
 North East Transfer Inc 484 S Mountain Rd
 Northeley Grounds Maintenance 352 S Main Rd
 Olmstead Joshua 21 Scott St
 Omalley Martin H 64 Charter Dr-Apt 7b Capitol Hill
 Orloski Adeline, Frank 254 Woodlawn Ave
 Parks Margaret 218 S Main Rd
 Plante Joseph A 462 Woodlawn Ave
 Quigley Joseph T 185 S Mountain Rd Davis Manor
 Room 5w
 Quinn Holly M 1015 Aspen Dr
 Quli Syed H 455 Nuangola Rd
 Rader Alice Est 140 S Mountain Blvd
 Re Poured Concrete Floors PO Box 223
 Rhodes Amy L 85 Greystone Dr
 Riggs Jeffrey L 443 Ice Harvest Dr
 Rineavage Florence E Birchwood Dr A
 Rodski Gerald L 124 Cherrywood Dr
 Rowe Robert Jr 5185 Nuangola Rd
 Semmer Louise 7 Willow Grove St
 Shinko Helen B 1715 Henry Dr
 Simpson Louise W Est 194 Patroit Cir
 Smiga Kimberly A 130 N Mountain Blvd
 Smith Henry F 126 S Mt Blvd
 Stotts Jerri A 428 Ice Harvest Dr
 Subliskey Kathleen 259 Spring Mill Rd
 Swawola Linda 44 Forest Rd
 Tabit Lorraine 193 Fairview Park
 Tobin Thomas 124 Forest Rd
 Twardowski Millard 19 Forest Dr
 Vickers Cesco 19 S Main St
 Wade James P 443 Ice Harvest Dr

Walck Sally J 2124 St Marys Rd
 Walko Vandermark Lorri 1015 Aspen Dr
 Walsh Thomas 263 Spring Mill Rd
 Webb Ann 443 Ice Harvest Dr
 Wenner Charles M, Henrietta 9 Mystic Dr Walden Park
 Whetstone Katelyn J, Melissa A 85 Deerpath Dr
 Womer William 104 N Main St
 Yacko Lauren L 96 Patriot Cir
 Yeager Loren Box 275
 Yeager Paul L 331 S Main Rd
 Ziegler William Detwiler III 29 Brook Ln
 Zitkus Josephine 1217 Slocum Rd

Nanticoke Pa 18634

Ambroc Charles, Brenda 402 E Main St Apt 1
 Ambroc Dustin Alshain, Joshua O, Brenda Houghtaling 402
 E Main St Apt 2
 Ambroc Jeremy Brenda 129 E Green St
 Andrews Donald 7 Lamoreaux St
 Antonovitch Helen H Labenski Wanda 1012 S Market St
 Atwell Kenneth W 50 N Walnut St Rm 311
 Barcelewicz John E 1023 S Market St
 Bednarek Henry J 215 W Ridge St
 Birchwood Nursing Ctr 395 E Middle Rd
 Blockus Helen M 39 W Church St
 Bogdan Victoria 96 Mcdonald St
 Bohinski Joanne L 206 Honeypot St
 Borick John 30 Prince St
 Boyle Elizabeth, Joseph 1013 S Market St
 Boyle Joseph F 1013 S Market St
 Bruza John Jr 317 E Poplar St
 Buli John Joseph 51 N Walnut St
 Callahan Ariene 270 E Main St
 Cannon Raymond J 1 E Green St Apt 602
 Cardone Mark Anthony 611 E Grove St
 Casey Donald J Jr 1222 New Grant St
 Castillo Carlos, Mary 426 Kosciuszko St
 Chesney Antoinette H 346 E Field St
 Ciskowski Casimer Est Guardian Elder Care
 147 Old Newport St
 Clark Donald 1115 S Hanover St
 Coffee Dolores, Edith 41 W Grand St
 Coffee Michael J PO Box 118
 Crawford William Est 341 Railrd St
 Creglow James Jr 100 Hanover St
 Davis Jeffrey, Joan B 100 Nanticoke Ave Apt 303
 Decker Anthony 426 S Walnut St
 Duda Thomas 397 W Brdway St
 Edwards Ashlee Susan M 227 W Church St R
 Elderwear Inc 395 Middle Rd
 Elgart Helen L Est 333 E Union St
 Ertz Kathleen M 126 E Grand St
 Ertz Kathleen M 15 Slope St
 Evan Mary Lou 556 E Main St
 Expunged 132 S Chestnut St
 Fitzgerald Helen 409 E Grove St
 Fred Schuler Inc Auto City 94 Old Newport St
 Garren Leo Oplinger Towers 505
 Genevieve Holloway Revocable Living Trus T Ua 01 2 407 E
 Union St
 Geo Crafts Inc PO Box 297
 Gizenski John 1034 W Main St
 Grabowski Ronald L 336 E Washington St 6b
 Griffin Richard 163 E Ridge St
 Griffith Sheila 9 Prince St
 Groblewski Heather E 1039 W Main Ave
 Grodzicki Robert J 300 W Union St
 Gulliford William T, Ruth E 42 E Poplar St
 Hanley Elizabeth 126 Times St
 Hart Joseph Guardian Elder Ctr 147 Newport St
 Henicheck Isabel R 242 Apollo Cir
 Hernandez Autumn M 35 W South St
 Herri Gladys A 197 Garfield St
 Hicks Jennifer L 31 Tilbury Ave
 Hilenski Virginia 270 E Main St Apt 510
 Holloway Genevieve 407 E Union St
 Homitz Helen, Sophia 178 W Ridge St
 Honabach David Apt Rear 25 Loomis St
 Howells Anna 52 Enterprise St
 Hud Inc Trading Emerald Anthracite PO Box 27
 Hunter Jill 351 E Green St
 Husted Kristen 631 Hanover St
 Island Delight 175 S Market St
 James Lisa J 132 S Walnut St
 Jeffries Eric W 66 Morgan St
 Kafchinski Stanley M 1044 W Main St
 Kalinay Joseph 220 E Noble St
 Kaufmann Peter 199 Garfield St F12
 Kim Ejin 538 S Market St
 Kivlar Anna, Daniel W Birchwood Nursing Home
 395 Middle Rd
 Knight James 321 Poplar St
 Kolodziejczak L J 920 S Market St
 Komorek Benjamin J Jr, Barbara Ann 51 W Main St
 Kosciolk Frances G 82 Hanlin Dr
 Kotch Theresa 414 E Grove St
 Kubicki Jacqueline 1 E Green St Apt 511 Park T Apt 511
 Park Towers
 Lacey Mark A 412 E Washington St
 Lewis William C Rev 323 E Union St
 Linko Wasil L 103 Mcdonald St
 Liskov David 128 W Washington St

Liuzzi Maria A 209 W Green St
 Lukaszski Hedwig V 45 Enterprise St
 Lutz Jody M 352 E Church St Rear
 Maholski Joseph, Ila H 513 Jones St
 Makowski Eddie 1 E Green St
 Mansor Mary E 58 W Grand St
 Marchlinski Theodosia 202 E Grand St
 Marczak John F 94 Old Newport St
 Marr Susan 47 Allen St
 Marrick Inc 400 Middle Rd
 Matthews Anthony F 14 Ross St
 Maximowicz Henry E 802 Kosciuszko St
 Mcglynn Ronald 510 Front St
 Mech Charles 333 W Union St
 Medina Giovanni 129 Loomis St
 Miroslaw Antoninia 1023 S Market St
 Mitkowski Mary 631 Hanover St
 Mohammed Ali 31 E Noble St
 Moore Cecelia M 139 W Green St
 Morrison William R 17 Orange St
 Navroth Sylveste 326 E Union
 Norton Carrie 21 Thomas St
 Novak Joseph 77 Hill St
 Nutaitis John 304 W Grand St
 Odonnell Ann M 157 Honey Pot St
 Olshefski Amelia 69 Tilbury Ave
 Optics Warehouse 741 S Hanover St
 Orourke Celia B 93 McDonald St
 Oshinski Frank C 1 E Green St Apt 606
 Ostroski Stanley 280 Vandermark Rd
 Paczkowski Paul A 139 W Ridge St
 Paluch Mary 65 Robert St Sheatown
 Pardee Christine H 712 South Hanover St 2nd Fl
 Pechrofski Elenora 82 Brdway St
 Pecil John 222 W Church St
 Petroski Mary 25 Loomis St
 Phillips Jean M 256 Miner Ave
 Pil Estate Jean 21 E Field St
 Pil John, Jean 714 S Walnut St
 Pollack Ken PO Box 27
 Prushinski Elizabet 133 Meadow Crest Dr
 Pucci Susan A E 387 E Noble St
 Puffen Lawrence M, Mary T 359 E Washington St
 Puterbaugh David A 1116 S Hanover St
 Reese Donald J DPM 28 W Brd St
 Refurbished 1 W Kirmar Ave
 Reilly Robert 168 E Noble St
 Sarkowski Nancy L 271 E Spring St
 Sauers J Joseph, Dolores 15 Slope St
 Scank William C Sr 84 Newport St Sheatwn
 Scarpelli Nicholas, Sheryl, Keith 68 Allen St
 Sekela Andrew, Mary 51 W Noble St
 Selvage Silvers I 35 Brdway St
 Sepling Peter K PO Box 427
 Serva Tillie 2 Kirmar Ter
 Shalata Frances 39 S Prospect St Apt 3
 Sharnik Ann M 355 E Poplar St
 Sharpe Rose E 382 E Green St
 Shock Joseph 1115 S Hanover St
 Skrzypkowski S K 58 S Market St
 Smith Sarah J 275 River St
 Snyder Michael T 77 Hill St
 Stabulis Daniel PO Box 91
 Stanley Rochkowski 343 W Union St
 Strakerthomas Wuelda A 810 E Main St
 Streepy Margaret 451 S Hanover St
 Struble Elwood W 32 W Grand St
 Sutt Irene 1101 S Hanover St
 Szajnecki Stanley H, Martha 35 Brdway St Apt 34
 Thomas Richard 15 Prince St
 Turin Networks Inc 1649 Hanover St
 Vincek Vincent J 78 W Green St Apt 1a
 Walsh Ruth 270 E Main St
 Waselus Geraldine C, Joseph 34 W South St
 Waters Patricia 69 Old Newport St
 Watkins James T 387 E Noble St
 Watten Andrea 810 1 2 Hanover St
 Wenner Harry A 1111 Lincoln Ave
 White William A Sr 44 W Field St
 Wishkowski Mary M 270 E Main St Apt 426
 Wittey Jillian 36 S Walnut St Apt 3
 Wright Jean Marie, Ruth 84 W Poplar St
 Yalch Janice K 5 Northern Ave Sheatown
 Yaniga Rosanne M 50 N Walnut St Apt 210

Nuangola Pa 18707

Morris Herbert J 5 Main St

Parsons Pa 18705

Senn N 315 George Ave
 Williams Alum 413 George Ave

Pittston Pa 18640

Adult Care Services Inc 100 Overlook Dr
 Alba Bruce J 97 1 2 Pine St
 Albert Norma J RR Apt 1 Box 879
 Aps Pharmacy Services Inc 225 Overlook Dr
 Aspenlieder Bryon J 17 Mitchell St
 Baiera John 153 Parnell St
 Barner Bruce L 283 Heather Highlands
 Barnick Jule, Robert Phillips 120 Wynchurch Cir
 Bauman Tyler 176 Market St

Bevaco Food Svc Patrick Doyle 13 Rutledge Dr
 Blight Joe 1412 Main St
 Bobeck Joseph J 241 Pollock Dr
 Bondonis Lillian Acs Christian Manor 100 Overlook Dr
 Brehm Sara Myrs Manor 320
 Brosokas Frank 22 Gravity St
 Brown Ashley 8 Riverview Manor
 Capitano Donna 155 Oak St
 Caputo Joseph 29 Elizabeth St
 Carroll Karen PO Box 681
 Castellino Anna 143 E Columbus Ave
 Cawley Pt & Rehab 33 N Main St Ste 100
 Chapman Lucille 44 Prospect St
 Citizens Auto Finance 1 Rowhouse Ln Apt 3
 Clark Kathleen 162 Tompkins St
 Clisham Ann 56 Wilford St
 Coca Cola Enterprise 300 Oak St
 Coles Mary 31 Ctr
 Cordora Margaret 254 Brd St
 Costantini John N 1233 Main St
 Costello Margaret, Michael 90 Swallow St
 Davenport Kenneth 101 N Main St Apt 911
 Davis Marilyn J, Jean T 209 Roberts Rd
 Delaney Sharon M 228 Heather Highlands
 Demark Margaret 58 Plank St
 Diffin Torrey 43 Friend St
 Doran Elizabeth Marie, Mary Claire 211 Roberts Rd 402
 Doyle Anna M 58 Wood St
 Duben Joann J 115 Pine St
 Duddys Deli 116 Renfer Rd
 Dumas Gerald, Nina 172 Johnson St
 Edwards Brown Beth Ann, Brenda Lynn
 46 Heather Highlands
 Egan Realty 368 Main St
 Ellman Georgette S 33 Frothingham St
 Falcone Rachel Est Meyers Manor Apts 211 Roberts Rd
 Apt 407
 Faso Robert 217
 Freund Katherine P Brooks Estates 110 Pollock Dr
 Fritz David 161 Pine St
 Galante Frances J 31 Tedrick St
 Gardner Leona 113 Searle St
 Gayoski Robert Est 70 Friend St
 Getz Raymond Est, Helen 14 Williams St
 Gigliello Lisa 161 Old Boston Rd
 Gill Frank 1011 Sunrise Dr
 Gollmer Arlene B, Seth T 163 William St
 Grabosky Rosemarie 24 Wood St
 Grasavage Edward Jr 3 Nafus St
 Gubino John 58 Plank St
 Gunning Joseph T 11 Milton St
 Harenza Joseph J 1234 Main St
 Harris Musa Milton 295 Parsonage St F11
 Hembury Comm Inc 153 Aston Mountain Rd
 Highway Federal Credit Union 1843 Hwy 315
 Hoppenfeld Caroline, Dannon 45 Lagrange St
 Iacona Mary 110 Searle St
 Interim Health Care Svc 115 New St
 Johnson Charles H, Johnson Alice RR 322 Box 322
 Joseph Smigiel PO Box 784
 Kathio Inayat DVM 3 Rutledge St
 Kathio Maura L 34 Main St A
 Klapproth Theodore A 1800 River Rd 15
 Knight Dorothy 15 N Main St
 Knowles Amanda E 86 Thistle St
 Kunigonis Marion 404 Myers Manor Jenkins Township
 211 Roberts Rd
 Land Ronald M, Rose 51 Main St
 Langan Ann 3 Rutledge St
 Langan Ann 34 Main St A
 Leach Barbara, Dale 422 Heather Highland
 Lele Rajesh, Leena 37 Antrim Rd
 Levandowsky Michael J 8 Cherry St
 Lisandreli Charlene M 18 George St
 Lolli Alexander, Celia 237 Ziegler
 Lomagro Amy 21 Powder Mill Rd
 Maconeghy Sherri 65 Church St Apt B
 Mancini Suzanne T 134 Elizabeth St Rear
 Manley Regina PO Box 484
 Maria Louise 98 John St
 Mark Patricia M 8 Reservoir St
 Marsh George 57 Hale St
 Mcaloney Diane 15 Carey Ln
 Mcfadden Christine, Gerald M 42 Washington Ter
 Mcgoff Sabrina 17 Searle St
 Mchale Rosemary 33 Parsonage St
 Mckee Thomas G 18 Drake St
 Mckitish Eric B Sr, Zachary I 68 Cliff St
 Mclaughlin John W 28 Cleveland St
 Mcomigle Joseph Acs Christian Manor 100 Overlook Dr
 Menamara Mary 136 Butler St
 Meehan Jean C 203 Brd St
 Mesavage Raymond E RR 2 Box 127
 Migatulski Joseph J 79 Plank St 2
 Migliore Joseph, Thomas 303 S Main St
 Milazzo Samuel J 1605 River Rd
 Miller Mark G, Newberry Svs Co Inc 1334 Main St
 Mills John P 198 Division St
 Morgan Paul C 145 William St
 Morreale Michael L 357 Renfer Rd
 Moses Kenneth Robert, Mark D 22 Fanning St
 Moses Mark D 22 Fanning St

Mulcahey Edward 501 Brd St
 National Outwell Varco 950 Sathers Dr
 New Horizons Clc 145 Ctrpoint Blvd
 New Life Home Care 48 S Main St Ste 401
 Norton Joseph 166 Oak St
 Norton Rickey 3894 High Meadow Ln
 Nothoff James 15 James St
 Ormando Susan J 468 S Main St
 Ostir Frances A 5 Lincoln St
 Pace Regina 51 N Main St
 Pace Rudolph Estate 51 N Main St
 Palermo Florence M 16 Defoe St
 Perks Marion A Myers Manor Apt 117 211 Robert
 Petroziello Josephi 112 Ctr St
 Pietrocarlo Christina, Maria 140 Oak St
 Pomichter Harry L 514 N Main St
 Prekel Joseph 18 Green St
 Ratchford Philomena PO Box 432
 Redding Josephine R 65 E Columbus Ave
 Reddington Marie 468 S Main St
 Reg Family Limited Partnersh 230 Parsonage St
 Remus Lori 151 E Columbus Ave
 Ridolfi John 50 Frothingham St
 Rock St Music 148 S Main St
 Rock Street Music 146 S Main St
 Sgarlat Eileen, Traci 112 Cliff St
 Shoback Francis, Hermina 8 Curry St
 Stanton Marianne, Jean M 164 Rear Oak St
 Touhill James, Helen 148 Mill St
 Williams Robert, Mary 6 Brandenburg Ln

Pittston Pa 18641

Cianci Philip M 1032 Pln St
 Driscoll Rose 10 Cambridge Cir
 Pangia Stephanie 918 South St

Pittston Pa 18643

Crane Stephen PO Box 81 Hex Acres
 Giampietro Robert H39 Montgomery Ave
 Harney Lorah M RR 1 Box 170
 James Thomas R Jr RR 1 Box 170
 Karcheski Erin 500 Schooley Ave Apt 46
 Karichner Albert L RR 1
 Kendreth Wayne G 302 Baltimore Ave Apt 1
 Kintz Susan RR 1 Box 305
 Lloyd Mildred RR 1
 Mccusker Anna E RR 1
 Novak George W Est RR 4 Box 344
 Olavianey Deborah 395a Campground Rd
 Popple David, Mary RR 4 Box 42
 Smith Wayman N, Nancy L RD 1 Box 157 Appletree Rd

Pittston Pa 18644

Dititto Ida 18 Morgan Aly
 Earl Ruth RR 3
 Falvo Anna 23 Oak St

Plains Pa 18705

Adult Sves Unlimited River R St
 Alapeck Mary Ann 55 E Carey St
 Banfield Nikki 58 Skidmore St
 Bowers Jill Kingdom Vacations 22 S River St
 Brown Stacy M 29 Miner St
 Bucknavage Matthew 148 Gouge St
 Cawley Frank J Ste 200 670 N River St
 Cole Paul F 48 Gdn Dr
 Crosby Alvaret C 95 E Merritt St
 Depiero Jean M 247 Burke St
 Dowley Dennis Kingdom Vacations 22 S River St
 Drako Madeline 109 Farrell
 Evich Anna 28 Wyoming St
 Evick Anna 28 Wyoming St
 Faduice Harry 12 Hemlock St
 Faulconer Allison Kingdom Vacations 22 S River St
 Foste Amy, David 22 S River St
 Gallagher Floral Supply Inc 10 Gallagher Dr
 Geriatric Reseach Counseling Group LLC 220 S River St
 Gorman Anthony L 59 Burke
 Guard Security Bank 667 N River St
 Guard Security Franklin Box 170
 Helen Vasaukas 9 Powell St
 Irving Isabelle 71 Hancock St
 Ismael Marcano 86 E Carey St
 Jones Mary 128 Abbott St
 Karaffa Eric E 15 Chamberlain St
 Kern Brian 47 Miner St
 Kologe Elaine 9 Powell St
 Lewis Harry J 106 Helen St
 Marko Marian E 106 Helen St
 Martin Scott 26 Wyoming St
 Marx Thomas J 29 W Stanton St
 Mazzillo Judith H 111 Burke St
 Medermott Kelly F 12 Spruce Ave
 Mcgoldrick Margaret R 96 W Carey St
 Micheletti Antoinette 18 Union St
 Mikula Stephanie 28 Mack St
 Moore Edward A 9 Riverview Dr
 Mulvey Lisa Ann 12 Hemlock St
 Nehyba Miroslav 48 Laurel St
 Nepa Technology Group 672 N River St Ste 205
 Net Instructors Inc 672 N River St Ste 203
 New Christine R Rear 191 N River St
 Novak Sophie M 101 Abbott St

Oconnor Brigid M, Kevin 45 S Beech Rd
 Perfinski Catherine 152 N Main
 Pienta Stella 14 Hopkins St
 Pokrifka Anna 14 Cleveland St Hudson
 Raggi Dawn 15 Scott St
 Reilly Kimberly 151 N Main St
 Richies Auto Body 15 Scott St
 Rigle N 4 E Ann St
 Rogan Sean J 47 Helen St Apt 2
 Rozanski Daniel E Est 10 Gdn Dr
 Saxe Sandra Lee 127 Maffett St
 Schiano 15 N River St
 Selepak John M, John 271 S River St
 Serenity 1 Afg 328 N Main St
 Slusarik Margaret R 54 Saylor Ave
 Sott Helen 27 Hancock St
 Tomassetti Christopher 331 Maffett St
 Uzialko Mary Ann, John J 46 Scott St
 Vasauskas Helen 9 Powell St
 Wallace Francis J 162 S Main St
 Washinski Trudy 23 C Clark Ln
 Watkins Wayne 90 Henry St
 Weaver Carl 13 E Charles St
 Williams Violet C 51 S Main St
 Wonszewicz Stella 129 William St
 Wyoming Valley Pain Clinic & R 39 S River St
 Yeosock Funeral Home 40 S Main St

Plains Pa 18702

Golomb Harold, Audrey 60 Mc Cullough Rd RD 10
 Griglock Joseph, Agnes 267 S River

Plains Pa 18705

Alapeck Mary Ann 55 E Carey St
 Banfield Nikki 58 Skidmore St
 Becker 1714 Farmwood
 Bowers Jill Kingdom Vacations 22 S River St
 Boyco Gene 1325 N River St Ste 2
 Brown Stacy M 29 Miner St
 Bucknavage Matthew 148 Gouge St
 Crowley Frank J Suite 200 670 North River St
 Crosby Alvaret C 95 E Merritt St
 Depierro Jean M 247 Burke St
 Dowley Dennis Kingdom Vacations 22 S River St
 Drako Madeline 109 Farrell
 Evich Anna 28 Wyoming St
 Evick Anna 28 Wyoming St
 Faduuce Harry 12 Hemlock St
 Faulconer Allison Kingdom Vacations 22 S River St
 Foste Donald, Amy 22 S River St
 Gallagher Floral Supply Inc 10 Gallagher Dr
 Geriatric Reseach Counseling Group LLC 220 S River St
 Gorman Anthony L 59 Burke
 Guard Security Bank 667 N River St
 Guard Security Franklin Box 170
 Helen Vasaukas 9 Powell St
 Irving Isabelle 71 Hancock St
 Ismael Marciano 86 E Carey St
 Jones Mary 128 Abbott St
 Karaffa Eric E 15 Chamberlain St
 Kern Brian 47 Miner St
 Kologe Elaine 9 Powell St
 Lewis Harry J 106 Helen St
 Marko Marian E 106 Helen St
 Martin Scott 26 Wyoming St
 Marx Thomas J 29 W Stanton St
 Mazzillo Judith H 111 Burke St
 Mcdermott Kelly F 12 Spruce St
 Mcgoldrick Margaret R 96 West Carey St
 Micheletti Antoinette 18 Union St
 Mikula Stephanie 28 Mack St
 Moore Edward A 9 Riverview Dr
 Mulvey Lisa Ann 12 Hemlock St
 Nehyba Miroslav 48 Laurel St
 Nepa Technology Group 672 N River St Ste 205
 Net Instructors Inc 672 N River St Ste 203
 New Christine R Rear 191 N River St
 Notos Harley Davidson 1022 Hwy 315 Blvd
 Novak Sophie M 101 Abbott St
 Oconnor Brigid M, Kevin 45 S Beech Rd
 Perfinski Catherine 152 N Main
 Petrucci Jason 17 Cedar Rd
 Pokrifka Anna 14 Cleveland St Hudson
 Raggi Dawn 15 Scott St
 Reilly Kimberly 151 N Main St
 Richies Auto Body 15 Scott St
 Rigle N 4 E Ann St
 Rogan Sean J 47 Helen St Apt 2
 Rozanski Daniel E Est 10 Gdn Dr
 Saxe Sandra Lee 127 Maffett St
 Schiano 15 N River St
 Selepak John M 271 S River St
 Serenity 1 Afg 328 N Main St
 Slusarik Margaret R 54 Saylor Ave
 Sott Helen 27 Hancock St
 Tomassetti Christopher 331 Maffett St
 Uzialko Mary Ann, John J 46 Scott St
 Vasauskas Helen 9 Powell St
 Wallace Francis J 162 S Main St
 Washinski Trudy 23 C Clark Ln
 Watkins Wayne 90 Henry St
 Weaver Carl 13 E Charles St

Wilk Patricia R 170 Seminole Ave
 Williams Violet C 51 S Main St
 Wonszewicz Stella 129 William St
 Wood Colleen A 106 Jason Dr
 Wyoming Homes Inc Dave Valenti 1343 Rte 315
 Wyoming Valley Pain Clinic & R 39 S River St
 Yeosock Funeral Home 40 S Main St
 Yeosock Michael J, Yeosock Funeral Home 49 S Ma

Plymouth Pa 18651

Barton Harry 33 Walnut
 Becker Michael F 136 Blair St
 Bedosky Joseph Est 158 Conrad Ln
 Benas Gary N 100 E Main St Apt 301a
 Bernatowicz Jan 192 Division St
 Bidding Lorraine 149 Vine St
 Borretsky Mary 66 E Brdway St
 Brazel Christine 395 W Mountain Rd
 Brazitis Julia A 338 E Main St
 Campbell John 62 Ctr Ave
 Chirkot Julia, Peter 116 Flat Rd
 Conniff Richard J, John A 174 Vanloon St
 Cromer Mabel L 28 E Main St Apt E
 Crop Jeremy 9 1/2 Church St
 Dalkiewicz Bertha 655 E Main St
 Derosia Anthony PO Box 146
 Dornan Pamfil 155 Smith Row
 Ellsworth Scott E 75 Mechanics Ln
 Everhart Heather 241 Reynolds St
 Farooqi Tauseef, Shazia 308-310 E Main St
 Fleet Decal Graphics 30 E Main St
 Gabes Motors Rt 11 659 E Main St
 Hagen Katherine E, Charles E 112 W Main St 114
 Harding Maura 129 Davenport St
 Hummel Christopher M 149 Franklin St
 Judzikowski Rida 242 Duffy Ln
 Karewicz Jerzy 372 Harris St
 Keris Edmund A 31 North St
 Kocher Charles E 175 Gaylord Ave
 Kosloski Kimberly 73 Academy St
 Krawchuk Thaddeus 20 Turner St
 Kubbishun Lottie 14 Mras St
 Kurkowski Anne D 102 Turner St
 Lello Anna 401 Beade St
 Loucks Amy L 560 New St Apt 21
 Main Street Convien 699 E Main St
 Matthews Mary 92 Mras St
 Mayewski Dawn E 63 Blair St
 Mc Intyre John R 15 Willow St
 Mcfaeland Christina E 55 Cherry St
 Milewski Bertha 655 E Main St
 Montgomery Ethel Narcissia Rd
 Moore Doris M 141 Vanloon St
 Murach John A 42 1/2 Gaylord Ave
 Mush John K 229 W Shawnee Ave
 Northington Steven L 560 New St Apt 8
 Oday Alice 104 W Main St
 Onyshezak Hattie A 428 4th St
 Parsons Howard M 19 Templeton Ln
 Peck Michael D 120 Martz Mnr Westside Personal Care
 Piezak Vincent C 1090 Mountain Rd
 Proud Carol L 200 E Main St Apt 209c
 Ransom Betty J, Ruth Kosteva 59 Davenport St
 Ransom Dale, Musto & Saunders Pc 117 W Main St
 Roan Christine 149 Vine St
 Ropetski Michele R 314 W Shawnee Ave
 Rowlands Margaret 1008 1 2 West Main St
 Russel Valentina 623 Kusckie St
 Salvage Ronald B 560 New St Apt 11
 Shoemaker Mayme Est 40 Davenport St
 Shucosky Anthony I, Anthony Sr 30 Cambria St
 Simmers Wayne H, Ruth A 473 W Shawnee Ave
 Sims Carol 1029 W Main St
 Smith Edmund A Jr 28 E Main St Apt E
 Stone Dorothy, John C 618 Achley St
 Suchowier Hedwig F 430 Beade St
 Thennes Mary L 171 Chestnut St
 Tolley Richard 256 E Main
 Uzialko Stephen 127 W Poplar St
 Vazquez Gus 25 West Shawnee Ave
 Vishner Joseph 218 E Main St
 Vnuk Charles 623 Kusckie St
 Vozzak Lisa 150 Orchard St
 Wallace John 626 Avondale Hill Rd
 Watkins Agnes M 428 W Shawnee Ave
 Welles Timothy J 788 1/2 W Main St
 Williams William, Mary 9 Wall
 Yaninas John 269 Vine St
 Yanora Jeannette E, Joseph 418 Palmer St
 Yarmolowicz Felix, Mary A 722 Mill St
 Yeisley Carol L 27 Jeanette St
 Zawadzka Leokadja Coal St

Port Griffith Pa 18640

Blight Joseph, David 1412 Main St
 Marzola Anthony M, Mary J 1200 Main St

Pringle Pa 18704

Bruno Christine Levy Ugma Pa A, Abigail Ugma Pa
 20 Vally View Dr
 Edford Mary Louise, John W 50 Brd St
 Fuches Anna 481 Grove St

Hanson Michael 7 Vally View Dr
 Sincavage Kayla 470 Grove St
 Washcalus Marilyn J 470 Grove St
 Bruno Christine Levy Ugma Pa A, Abigail Ugma Pa
 20 Vally View Dr
 Edford Mary Louise, John W 50 Brd St
 Fuches Anna 481 Grove St
 Hanson Michael 7 Vally View Dr
 Sincavage Kayla 470 Grove St
 Washcalus Marilyn J 470 Grove St

Saint Johns Pa 18247

Sharp Bryan P Jr, Bryan P, Taylor E PO Box 111
 Bednar Joseph D 785 St Johns Rd
 Bedner Alice B 785 St Johns Rd

Shavertown Pa 18707

Kurzweil Rachael Claire, Steven J 115 Lantern Hill Rd

Shavertown Pa 18708

Adamitz Leonard, Theresa 15 Division St Apt R
 Aicher Edna I 14 Greenwich Dr
 American Asphalt Paving Co 500 Chase Rd
 Aquilina Charles, Tina 200 Oldfield Rd
 Aumick Mark 232 Blueberry Hill Rd
 Backyard Armor 210 Field Ridge Dr
 Becker Deborah P, Robert E 245 Post Rd
 Bell Barbara J, Mordecai, Mark H 455 Millington Rd
 Bowes Thamsin Conyngham 65 N Pioneer Ave
 Brobst Donald 51 Kenilworth Rd
 Bucan Mary Louise, Michael 8 W Ctr St
 Burns Thomas Est 52 E Ctr St
 Chmura Carl 1166 Oak Dr
 Chrzanowski Zbigniew 66 Sara Dr
 Ciarimboli Edward J 77 Yolanda Dr
 Conahan Kimberly 103 E Meadow St
 Considine Mary A 142 Cedar Ave
 Dorrance Ed 104 E Overbrook Rd 2nd Fl
 Engler John Jr 20 S Main St
 Etheart Jean H 300 Bulford Rd
 Fagan Terrence J, Norma J 172 Wellington Rd
 Foodroots LLC 7 Sutton Rd
 Garg Sanjeev 115 Wakefield Rd
 Gary Neupauer 550 Cigarski Rd
 Gerstein Brad 121 Wakefield Rd
 Gross Mitchell, Debra, Rachel Sarah 202 Greystone Dr
 Gubbiotti Mary Elizabeth, Jason R 1635 Sutton Rd
 Hillman Cheyanna 1418 Hillside Rd
 Hollenback Cemetery Assn Inv Adv Conyngham & Co
 54 Sutton Rd
 Howell Roger G, Rebecca 1365 Timber Grove Rd
 Joshi Satish K MD PO Box 1704
 Kugler Mary K 298 Meadowcrest Dr
 Kurzweil Rachael Claire, Steven J 115 Lantern Hill Rd
 Lashowsky John 103 E Meadow St
 Lehman Matthew J 126 Wakefield Rd
 Levy Nicholas J 16 Harris Hill Rd
 Manorek Anthony J, Ann J 105 Mary St
 Mearthy Caroline K 88 Davis St
 Milazzo Elizabeth 995 Timber Grove Rd
 Morano Julianna C 146 Inman Ave
 Morris Craig B 44 Evergreen St
 Network Integration Services Inc 837 Sutton Rd
 Nguyen Norah 357 Mountain Rd
 Novitski Leonard R 1655 Hillside Rd
 Parsons Matthew R 26 Green Rd
 Pentka Karen M, David J 3 Marilyn Dr
 Ravenscroft, Chris, Lisa 143 Pioneer Ave
 Rittenberg Michael 880 Lantern Hill Rd
 Robey Dorothy M 1418 Chase Rd
 Rood Donald L, Mildred 54 Longdale Ave
 Sabol Stephen 76 Perrin Ave
 Scan General Inc, Retail Asso 1355 Sutton Rd
 Shewan Richard H 144 Jackson Rd
 Slabinski Elaine A 112 E Ctr St
 Smith Terri C 45 Sara Dr
 Stiles Susan 348 Blueberry Hill Rd
 Strauser Sarah 439 S Memorial Hgwy
 Tree Design Studio 106 S Lehigh St
 Westmoreland Bus Ctr, Scott Ciravolo 106 S Lehigh St
 Wroblecki Rose A 70 Longdale Ave

Shickshinny Pa 18655

Babey Luella M 188 Main Rd
 Betkoski Stanley A 243 Marvin Rd
 Brown Thomas Out of Town Inn 621a SR 239
 Cooper Thomas D 376 Grange Rd
 Covert Brooke 885 Main St
 Doliva Anna B 45 W Butler St
 Doughton Carolyn Brandy 42 E Butler St
 Fleysman Gary 1029 Shickshinny
 Ginter Donna M 45 W Butler St
 Hughes Florence Mae 14 Mcclintock St
 Judge Monument Co 111 Indian Cave Rd
 Kisle Helen 278 Cherr Hill
 Kline Rosemary C, Michael J 75 Rockview Ave
 Lutz Elizabeth A, Ellen 92 S Main St
 Martini Victor J 11 Mcclintock St
 Mckeel Avis Est RR 1
 Mckennon Fred B 25 W Union St Apt 8
 Micca Edwin M, Helen D 8 Hortop Rd
 Miller Hazel A 201 Apache Dr

Montana Taylor R, Gray W 463 Mckendree Rd
 Nevel William G Jr 2 Krushka Rd
 Presbyterian Women of Shickshinny 55 W Butler St
 Schooley Judith 301 Reyburn Rd
 Susek A F 1 S Main St B
 Thomas Edith E 31 Furnace St
 Titus Lindalou PO Box 111
 Townline Jersey 155 Blue Door Rd
 Trescott Mariane, David R 23 E Butler St
 Vandermark James E 13 Vandermark Rd
 Volanski John 1027 Shickshinny Valy Rd
 Whitebread Ruth L HC 239 Box 140
 Wolfe Irving 172 Susquehanna Ave
 Wolfe Stella G 902 Winding Rd

Sugar Notch Pa 18706

Cominsky Jacob L 723 Main St
 Mathews Joseph F 820 Main St
 Thomas Joseph F, Merico P 384 Hill St

Sugarloaf Pa 18249

Campbell Genevieve, Hugh Jr 783 Cedar Head Rd
 Clean Sweep Inc 66 Ctr Hill Rd
 Delmonico Cynthia M Country Club Estates Apt 103e
 Dietrich Marvin S, Debra Klick Scalise Exec PO Box 503
 Dodson Marilou 8 Old Forest Rd
 Drobnock Robert 98 Walnut Ave
 Dwyer Neil Jr, Amelia 67 Brookhill Rd
 Ehret Shalini 119 Mountain View Cr
 Ferrello Katherine Maria, Louis 139 Lakeview Trl
 Ferrello Mary Campi 22 Lakeview Trail
 Fornaturo Rocco RR 1 Box 452
 Goliath Lori J 100 Sugarloaf Mt Dr
 Gorski Eugene D MD 19 Banks Ave
 Heckert Carol E 4 Birch St
 Innovation Realty Ventures Inc 62 Fairway Ln
 Jamieson Marie G 326 Turkey Path Rd
 Johnson Hazel 1 Timber Cir
 Jones Dylan R, Richard R RR 2 Box 952
 Kuchar Joseph J 16 N Main St
 Lloyd Ruth W Trust PO Box M
 Lombardi Maria D 98 Walnut Ave
 Marsilio Robert N 13 Twain Cir
 Marushin Joann RD 1 Box 235
 Mcandrew Eileen, James 64 Vally View Dr
 Mcdonald Denise M RR 1 Box 845
 Mohiuddin Azmathunissa 137 Mountain Rd
 Mormak David A 121 Pleasant Ridge Dr
 New Empire Contracting Inc 15 Country Club Ln
 Peregrin Stacie 410 W County Rd
 Pretti Ellen RR 1
 Smith Thomas L, Dorothy 59 East County Rd
 Sons D B 355 W County Rd
 Starrick Ryan M RD 1 Box 235
 Veraldi Mary F 22 Lakeview Trail
 Wright Cleo RR 1 Box 990
 Yakubisin Daniel 162 Lakeview Trl
 Zientek Robert L, Selene 320 Turkey Path Rd

Sweet Valley Pa 18656

Boatman Randy J 263 Bronson Rd
 Country Pride Lawn Care Landscaping I PO Box 70
 Edwards Daniel 515 Old State St
 Engelman Margaret RR 1 Box 1115
 Golubieski Joseph 88 Dobson Rd
 Jackowski Catherine C 1115 SR 118
 Janoski Andrea C 263 Bronson Rd
 Laurita Potosky Antoinette L PO Box 155
 Lutson Josephine, Peter PO Box 32
 Lynn Sandra Denise, Brittany M 43 Post Office Rd
 Pearson Jenna 291 Huntington Creek Rd
 Smith Sharon 5326 Main Rd
 Wargo Lindsey 93 Dobson Rd
 Werkheiser Josephine 40 Creekside Ln
 Zerfass Lella G RR 1

Swoyersville Pa 18704

Baseski Peter A 36 Brown St
 Bishop Devon L 216 Poland St
 Blackburn Kirk 216 Poland St
 Bytheway George 359 Tripp St
 Chacko Libby Anne 77 Maltby St
 Cicero Jacqueline P 366 Main St
 Cywinski Michael, Gloria 342 Hughes St
 Delunis Genevieve 104 Lackawanna Av
 Flaherty Lori A 277 Academy St
 Gkglock Elliz 206 Shoemaker St
 Hicks Lea B 348 Kossack St
 Jade Salon Co 488 Church St
 Kern Anna G 43 Gillespie St
 Klug Theresa 218 Watkins St
 Kocylowsky Carmella Junc 639 Church St
 Lampert Helen Est 2 Stock Ave
 Lehman Kevin L 21 E Hall St
 Libby Anne Chacko 77 Maltby Ave
 Matushek Frank 24 Mchale St
 Mesaros Marie Michele 127 Noye Ave
 Morgan Caroline 1204 Main St
 Mushinsky Joseph 36 Broderick St
 Nicholas Lillian 36 Brown St
 Perrego Ralph H 141 Barber St
 Quinn Ryan 704 Main St

Serbel Frances 12 Grace St
 Shampack Nancy C 28 Filbert St
 Shumack Gladys R R 292 Owen St
 Sobieski Thomas J Jr, Benjamin 16 Mchale St
 Springer Frederick R 58 Hill St
 Taylor Russell 1204 Main St
 Urban Algard L 59 Railroad St
 Weaver William E 29 Pettebone St
 Wienckowski Mary 104 Lackawanna Av
 Witt Joseph 36 Broderick St
 Yuhus James 1025 Main St

Trucksville Pa 18708

Carey Kevin J DO 206 Canada Rd
 Connor Deborah 143 S Pioneer Ave
 Gorr Sandra J, Alan J 28 Harris Hill Rd
 Hernandez Amy 132 Frangorma Dr
 Howells E Louise, Gregg B 142 Carverton Rd
 Kovaleski Christine A 110 S Pioneer Ave
 Messinger Beth J 131 Doran Dr
 Reavy Susan J 24 Orchard St
 Salatino Joseph 214 Tr Ave
 Savoy Samuel N 24 Orchard St
 Soveroski Lillian 157 S Pioneer Ave
 Young Marian E 185 Lewis Ave

Wanamie Pa 18634

Act Stanley A 290 Belles Rd
 Betkoski Leonard R 290 Belles Rd
 Orourke Celia 93 Mcdonald St W
 Phillips Jean M 256 Miner Ave
 Sirak Larry Est 271 Miners Ave

Wapwallopen Pa 18660

Adamczyk Sandra 5 Catie Ln
 Bachanas Helen RR 2 105
 Berneski Vincent RR 1 Box 128
 Bowman William F 278 Kingsbury Rd
 Boyer Harry E, Mary RR 1 Box 188
 Bradley Bonnie 522 Hollow Rd
 Brenneisen Richard, Betty 492 Birch Rd
 Cragle Ruth 1207 Slocum Rd
 Ervin Deborah A RR 2 Box 4080
 Gennari Joseph D 409 S Main St
 Gragle George 1207 Slocum Rd
 Gray Samuel 17 Yocum Rd
 Grosz Randy D 711 St Johns Rd
 Haines Elizabeth I, Sheldon RD 1
 Heller Coryne B 432 S Main St
 Hoeffner Deborah A RR 1 Box 181 A
 Hoyt Graydon RR 2
 Januszewski Patrick 5 Catie Ln
 Konschnik Jonathan RR 2 Box 155e
 Konschnik Stacey RR 2 Box 155e
 Makarewicz Barbara A 34 Lilylake Rd
 Parlante Mark A 508 Creek Rd
 Pivais Charmaine 110 Lily Lake Rd
 Prebola Stephen 887 Hobbie Rd
 Rinehimer Bus Lines RR 3 Box 1291
 Rockel Bud C RR 1
 Rother William J Molly Mendofik Rep Payee
 3858 St Mary's Rd
 Rupp Richard RR 1
 Ruth Ruth J RR 1
 Schiel Inc 38 Subyak Rd
 Schneider Vida 444 Moyers Grove Rd
 Schnieder Vida E RR 2 Box 97e
 Senor Joseph A, Ann E 180 G Slocum Pines
 Steadele Serina Box 1286
 Stiles Gregory A Jr RR 1 Box 65a
 Ward Thomas 897 Hobbie Rd

Warrior Run Pa 18706

Koreny Sophie T 571 Front St
 Pegarella Edmund 544 Orchard St

West Hazleton Pa 18201

Broyan Florence 2 E Green St
 Jones Dillon Richard 625 Harvey St
 Jones Dylan Richard 625 Harvey St

West Hazelton Pa 18202

Alcantara Miguel 651 Harvey St
 Arias Ramon E 319 Putnam St
 Basilio Ramon 309 N 5 Th St
 Bezick Anna 501 R Winter
 Breker John 120 Winters Ave
 Cuellar Fabio M 222 224 1 2 West Green St
 Delacruz Gregoria 457 Ridge Ave
 Denar Theresa A 714 Winters Ave
 Federal Deposit Ins Corp 58 Sunburst Dr
 Fellin Annamae R 223 Allen St
 Franzosa Mary Lynn, Gina Lee 609 Harvey St
 Gould Richard 210 E Green St
 Grant Erica M 416 Putnam St Rear
 Gregory Dawn 42 N Warren St
 Gronski Mary 218 E Green St
 Guzman Ramon 9 Warren St
 Harris William S 4 E Clay Ave
 Hunsinger Christopher R 14 E Green St
 Karris 511 Winters Ave
 Kopp Timothy W 127 W 22nd St

Majchrowicz Edward 19 S Brd St
 Mcnelis Terrence 645 N Brd St
 Mullin Ashley 10 E Oak St
 Murray Matthew 1345 Woodlawn Dr
 Nosal Bernard 108 E Brd St
 Ortiz Virginia 133 E Brd St Apt 2
 Pecora Marion 4 Fawn Dr
 Peterko Regina 30 E Oak St
 Pluto Grace 57 E Jefferson Ave
 Puhak Helen A 233 Allen St
 Roman Anne P 31 W Clay Ave
 Sarante Jose 418 Putnam St
 Sterba Janet 305 Anchor St
 Sypeck Louis C Jr, Mark L 432 Winters Ave
 Taddei Jason 313 Winters Ave
 Torres Clarissa 17 Jackson Ave
 Torres Pedro 39 Susquehanna Blvd
 Urban Richard V 430 Winters Ave
 Vasquez Ana M 222 W Green St
 White Tennille 522 N Brd St
 Wontroba Mary Catherine 2 N Brd St Apt 3
 Zablocki Eleanor 6 E Oak St

West Nanticoke Pa 18634

Jones Robert D Flamingo Motel Rm 12
 Warakomski Theodore R Tilbury Tr 66 Tilbury Ave
 Whatley Jonathan, Paige 59 Allen St

West Pittston Pa 18643

Adams Earl 101 Laccoe St
 Agati Anthony J 10 Elms St
 Alling William C, June RD 4 Box 402
 Angels Touch Homecare LI 341 Wyoming Ave Ste 2
 Austin Helen 312 Pacific Ave
 Biscontini Marian 124 Washington St
 Bonser Robert 217 Boston Ave #2
 Burke Mary 333 Exeter Ave
 Capavage Carl 713 Wisner St
 Carmean Deanne 340 Franklin St
 Citifinancial Auto 291b Sutton Creek Rd
 Coolbaugh Jennifer R 2368 RT 92
 Cordora Margaret 25 Washington St
 Cumbo Millie 322 Salem St
 Evans Donald R, Elsie 226 Parke St
 Fagleomeni Michael 40 Stanton St
 Franco Peter RR 1 Box 271k
 Frisbie Margaret J 324 Damon St
 Garrahan Barbara P 10 Elms St
 Garuba Rose 316 Montgomery Ave
 Gilvary Sarah J Est, Patrick J Apt 703 221 Fremont St
 Green Marjorie T 128 Linden St
 Gubitoso Rita Castellani 227 Warren St
 Hawley Edward N, Robert N 40 Stanton St
 Haynes Kornelia 319 Spring St
 Heeps Milton S 344 Race St
 Hughes Thelma S, David C 315 Philadelphia Ave Apt A
 Johnson Dorothy 925 Tunkhannock St
 Judge Agnes 25 Delaware Ave
 Kane Patrick 36 Luzerne Ave
 Keating John E 221 Fremont St Apt 405
 Kendreth Wayne G 302 Baltimore Ave Apt 1
 Kivak Margaret R 910 Wyoming Ave
 Kossuth Mary M 225 Wyoming Ave
 Kosuth William 225 Wyoming Ave
 Lanunziata J S 101 Delaware Ave
 Mahalsky Paula 108 Spring St
 Mananell Evelyn J 211 Franklin St
 Manganello Evelyn J 211 Franklin St
 Marcellini Mabel 517 Second St
 Murphy Thomas 324 Delaware Ave
 Murtha James 8 Ann St
 Nicholson Carlton K, Mary 304 Spring St
 Nicholson Ronald N 1098 Exeter Ave
 Noone Gerald M 217 North St
 Novak George W RD 4 Box 344
 Odc Inc 4 River Shores Ct
 Otoole Nancy J 206 Berry St
 Owens William D III 325 North St
 Phillips Donald R, Laura 929 Fourth St
 Remplewicz Mia Lily RR 4 Box 1413
 Reseigh Clarence R 291b Sutton Creek Rd
 Roldan Sandra 609 Foundry St
 Ross Ann P 318 Excelsior St
 Schultz Brenda 308 Warren St
 Simko Theodore RR 1 Box 171 RT 92
 Stanlus Eleanor A 923 Tunkhannock Ave
 Stead Dorothy 818 Wisner St
 Tavella Joseph W 203 Delaware Ave
 Tolson Mary U 804 Wyoming Ave
 Tompkins Ruth A 206 Washington St
 Vanduzer Robert W 118 Delaware Ave
 Wancho Marjorie M 207 Boston Ave
 York Catherine C 117 Warren St
 Zamerowski Concetta 221 Fremont St Apt 1006
 Zinkavich Vincent J Est 114 Warren St

West Wyoming Pa 18644

Banko Daniel Est 1083 Shoemaker Ave
 Begliomini Debra Ann, Dante 23 Tr Dr Knob HI
 Brinski Susan O 327 W 6th St
 Dennis Thomas F, Frances 407 Washington Ave
 Jones Gary 894 Shoemaker Ave

Moore John, Ruth 47 Lincoln Ave
 Obrinski Susan 327 W 6th St
 Rauschkolb Charles H 7 Bridge St
 Silinskie Ronald W, Lynn M 552 5th St Mnr
 Simko Albert Mrs 8 Wheaton St
 Skursky William J 16 Gregory St
 Truffarelli Dolo 594 W Spelling St
 Volack Mary 65 Lincoln Ave

Weston Pa 18256

Brobst Corey 786 West Rd
 Cascio James J 531 Hazle St
 Judge Alphonso J Derringer St
 Seiwel Renee Y 89 Top St

White Haven Pa 18661

Albee Alice 400 Erie St
 Albee Alice A, Herbert 410 Erie St
 Albee Alice Est 405 Lehigh St
 Anstett Emma 8 Penn Lk
 Butler Eugene Est 27 Pond Creek Dr
 Carretero Sandra 316 Main St 1
 Creative Energy Options Inc 45 Country Place Ln
 Creative Energy Options Inc PO Box 87
 Daniel H Suitch Ins Agency PO Box 100
 Dellaquila Thomas A HC 1 Box 32
 Dixon Charles W 3393 State St
 Dwyer Marlen 323 Ash Ln
 Eastend Enterprises PO Box 7
 Evans Charles D, Eugene, Lillian 133 Peat Moss Rd
 Farnish Lisa Pad 117 Skyway Ln Lot 117
 Gatts Cynthia S, Barry 15 Whisper Dr
 Gibbons John RR 1 Glen Oaks
 Harrison Autumn 21 Ash Tree Ln
 Hartwell Jane M Est 66 Prescott Rd Hickory Hills Comm
 Hippeli James 3 Laurel Rd
 Hoffman Christine RR 1 Box 47 River Rd
 Hoffman Kimberly RR 2 Box 2118 Pond Creek Rd
 Houston Betsey 135 Lakeview Dr A
 Hudelson Peggy A 1637 Honey Hole Rd
 Huntzinger Joseph 40 E Nescopeck Creek Ln
 Jarick Leeanne 332 Barrys Rd
 Johnson Susan C 26 Tr Dr Pen Lake
 Jordan Ken Jr HC 1 Box 23 X273 Tarantino Dr
 Joyce Joan 214 Azalea Trail
 Knights Inn 0 HC 1 Box 30
 Kneupel Mary A 9 Polonia Ct
 Kripa Motel Group RT 940 I 80 PO Box 141
 Leipfert Brian N 503 Berwick St
 Levine Lena 1090 Woodhaven Dr
 Maranuk Maxim M, Jean RR 1 Box 82c
 Matticola Kelly L Hickory Hills RR 20 Box 152
 Mengle Jodi A, Jodi A Trimmer 419 Berwick St
 Owings Peter W 47 W Line Rd
 Regel Edward A, Florine HC 1 14
 Robert W B Jr 19 Holiday Dr
 Scotti Mary J Hickory Hills RR 20 Box 152
 Sheaman Shirley J, Fred W Jr PO Box 231
 Sieminski Hess Bailly J 408 Ash St
 Sitko Francis A 159 State RT 437
 Sona Restaurants LLC Box 21 SR 940
 Sonar LLC PO Box 141
 Stachowiak Edward J, Theresa M 320 Ash Ln
 Stinson John 37 Darby Dr
 Veichec Robert M RR 1 Box 107
 White Carol Box 23z73 HC 1
 Yalch Lottie 1218 Sandy Valy Rd
 Yatsko Leonard RD 1
 Ziminsky Albert H 13 Valy Gorge Mobile Home Pa

Wilkes-Barre Pa 18701

Akins Angela 98 S Main St Apt 3
 Alawi Jihad Mohamed 245 S Main St
 Altemose Kenneth 50 North Pennsylvania Ave
 Anastasi James N Maternal & Family Health Svcs
 15 Public Sq Ste 600
 Ancin Marie C 34 S Main St 211
 Andreeko Andrew, Sophie 98 N Franklin St
 Andreeko Sophie 98 N Franklin St
 Ashley Amato Robert J Ciaruffoli Tr 46 Public Sq Ste 400
 Atkinson Marion 152 S Franklin St
 Barbour Viola M 118 Hickory St
 Bella Adam T 235 S Washington St
 Bhatti Vineet 376 S Franklin St
 Bigler Mildred 753 Chartus
 Bond William J, William 152 S Franklin St
 Boran Arlene R 31 W Market St
 Butler Margaret T 1400 United Penn Bldg
 Butts Jason 43 Alexander St
 Cam Electronics 11 Riverside Dr
 Cawley Frank J 163 S Washington St Apt 815
 Coll Charles L 60 Public Sq Ste 300
 Crenshaw Elizabeth 113 Lehigh St
 Cummings David H Est 96 S Franklin St
 Curtis Dorothy 32 East Union St
 Czarnecki Ruth G 152 S Franklin St
 David J Maharty Dmd Inc 156 S Pennsylvania Ave
 Davis Wilnet L 10 E South St Apt 440
 Dellavedova Margaret 180 S Washington St Apt 5
 Dering Cindy 201 Iroquois Ave
 Dougherty James 50 N Penn Ave
 Edwards Dorothy F 163 S Washington St Apt 814

Elinsky Martha M 111 N Pennsylvania Ave
 Enliang Huang 60 W South St
 Ernest S Townend Tr D 1400 United Penn Bldg
 F M Kirby Center 71 Public Sq
 Fedor Robert 76 Lehigh Ct
 Findora Anna 50 N Pennsylvania Ave
 Fox William 73 Maple St
 Gabriel Stanley Est, Janice P 69 Public Sq Fl 11
 Gembusia Raymond Co Family Svcs 31 W Market St
 Grilli Dee 69 Public Sq Suite 908
 Heffron Dolores Est, William 69 Public Sq Fl 11
 Heidi Lockwood Trust 1400 Mellon Bank Bldg
 Hoff Mary A 113 Lehigh St
 Hollock Mary G 69 Public Sq Fl 11
 Home Stations Installations Robert Lawrence 106 S Main St
 Homeland Energy Ventures 15 Public Sq Ste 201
 Hummer Rosemary M 163 S Washington St Apt 815
 Hunford Equities Agent 15 Public Sq Ste 302
 It Cadre LLC 15 Public Sq
 Jusinski Anna A 152 S Franklin St
 Knight Joanne 50 N Penn Ave
 Larkin James J 67 Public Sq
 Lasiewick Jose 31 W Market St
 Laver Drew W 247 S Franklin St Apt 3
 Lewis Helen 163 S Washington St Apt 405
 Lupas Anthony III 65 W Jackson St
 Matty Marilyn 152 S Franklin St
 Mayeski Mary A Est 80 E Northampton St Apt 303
 McHugh Mary Est 152 S Franklin St
 Micahel F Miscavage DMD 91 S Main St
 Morvitz Milton, Edith 34 S Main St Apt 1111
 Mosley Theadore 634 Lycoming St
 Mundro Marie T, Family Service 31 W Market St
 Nesbitt Geraldine T 1400 United Penn Bldg
 Oconnell James Bruce 10 E South St Apt 730
 Palkiewicz Wanda C 80 E Northampton St Apt 110
 Parkin Elsie D 87 W Ross St
 Pasonick Arlene 98 N Franklin St
 Pepperjam 11 Riverside Dr
 Pepperjamsearch 11 Riverside Dr
 Rashed Almazroozi 20 Public Sq 404
 Roth Steven 15 S Franklin St
 Shilkoski Janice 599 Shawnee St
 Skiptunas Adele 34 S Main St Apt 1109
 Sordoni Andrew 15 Public Sq Ste 201
 Spak Paul 163 S Washington St
 Spellman Eliz E 180 S Washington St
 Swiontek Stanley 50 N Pennsylvania Ave
 Terry William S 247 S Franklin St Apt 3
 Thomas J Allardyce MD Pc 150 Mundy St Ste 501
 Threlkeld Anna 163 S Washington St Apt 405
 Tomashunas Dolores 152 S Franklin St
 Townend Edith T, Frank 1400 United Penn Bldg
 Ufberg Irwin 10 W Northampton St
 Wadas Au D David A Dr 34 S Main St Ste 19
 Wilkes-Barre Duathlon 40 W Northampton St
 Worer Julie T 396 S Main St
 Zhao Xi 17 W Ross St Apt 609

Wilkes-Barre Pa 18702

Hogrebe Marilyn, Robert 1100 RD 2 Pittston Blvd
 Alonso Jose C 48 S Welles
 Alshammari Fayez 72 Academy St
 Andreeko Zofia 165 N Wilkes-Barre Blvd
 Anthony J Lupas Jr 702 Wildflower Dr
 Arnott Albert T, Alberta 331 Plymouth Ave
 Asthma Center Inc 150 Mundy St
 Augner David A, Dennis Qlty Inn 880 Kidder St Rm 230
 Ayers Jessie 83 Madison St
 Bankers Life & Casualty Co, Annie Mcargo
 613 Baltimore Dr
 Barancho Marc 280 Bowman St
 Barbour Viola M 118 Hickory St
 Barone Theresa M 46 Farley Ln
 Bartuski Leonarda 288 Andover St
 Bella Luke M 2049 Bear Creek Blvd
 Bella Vista Asso LLC 270 N Sherman St
 Bender Denise N 419 Francis St
 Benson Maria C Olinda M Benson 292 Coal St Apt B 5
 Benson Marie D 292 Coal St Apt B5
 Berardi F M 1172 Hwy 315 Blvd
 Bergal Frances 39 Worrall St
 Bielecki E M 298 Scott St
 Birge Marcella 249 S Sherman St
 Biscontini Childrens Trust, Arnold K, Joseph J Paciotti Cpa
 1094 Hwy 315 Blvd
 Bob Evans Rest 920 Schecter Dr Highland Park
 Boggs Carter B 84 Riverside Dr Ste 2
 Boline Dolores 419 N Main St Apt 302
 Bonanny Heather A 406 Westminister Rd
 Bonczek Sophie J 402 S River St
 Botzko Samuel 300 Ctright Ave
 Bozentka Bernadine 5 N Sherman St Apt 407
 Brasby Ellis C 83 S Hancock St
 Breslin William Est 337 N Main St
 Broody John 18 Glen St
 Brooks Ann Marie 230 Pulaski St
 Brown Dorothy 68 Spruce St
 Brown Jerold W 150 Mallery Place
 Brown Thomas 308 N Empire Ct
 Brown Thomas E 308 N Empire Ct Apt 420
 Burton Alicia 183 S Hancock St
 Butler Clarence H 571 1 2 Carey Ave
 Callahan Frank 25 Old River Rd
 Carey Brian E 295 Scott St Apt 203
 Carmona Gustavo 91 S Empire St Apt 2
 Casterline R S Jr 51 Spruce St
 CC and W Construction LLC 213 Mundy St
 Chacko Riju 404c Indian Creek Rd
 Charles Robert J 145 Poplar St
 Chick N Enterprises 531 Scott St
 Claffin Leandra A 240 N Sherman St
 Clocker Helen B 86 Sheridan St
 Cobbs Curtis H 353 Scott St
 Cobleigh Edwin 233 Academy St
 Colarusso Pizza 300 Wilkes-Barre Township Blvd
 Comerota Deanna United Methodist Homes 31 Fordham Rd
 Coolbaugh Abraham 13 Oregon St
 Cortes Garcia Maria 364 E Northampton St
 Costanza Michael J, Lauren E 13 Manchester Dr Laffin
 Costello James 314 Barney St
 Coyle Martin J, Carolyn, Patrick J 27 S Regent St
 Craig Robyn S 44 Dagobert St
 Crawford Mildred P RR 1
 Da Silva Vander Jose 445 Scott St Apartment A
 Dale Richard 11 Pearl St
 Danko John M Jr 294 Bowman St
 Dantzler Vincent W 130 S Welles St
 Dates Rasheda 82 Holland St
 Davies Burton T 169 Poplar St
 Davis Ralph 121 N Meade St
 Davis Robert 15 Beaumont St Fl 3
 Davis Wilnet L 10 East South St
 Decker William J 20 Brown St
 Derenfeld Janice 1099 Bear Creek Blvd
 Deshong Deborah 39 Carlisle St
 Devine Thomas 59 Barney St
 Devizia Enrico 248 E South St
 Digital Plus 1120 RT 315
 Dixon Linda 618 Washburn Ave
 Dobbs Denise, Brian 127 Moyallen St
 Dobosh Edith 200 S Meade St 116
 Don Wilkson Agency Centax Group 300 Laird St Bldg A
 Dovel Heather 312 N Empire Ct Apt 121
 Dunn James J 44 Riverside Dr
 Dybo Linda 294 Coal St 105
 Dyke Laura 5 N Sherman St Apt 703
 Eljawhari Bashar 1682 Hwy 307
 Ellis Stephen J 67 Grove St
 Engle Charlotte, Daniel Est 38 Kidder St
 Engle Lynette 246 Melean St
 Ertley Motorworld 150 Motorworld Dr
 Esock Andrew R 101 Spruce St
 Estrella Kathleen J 300 Laird St Ste 200
 Evangelisti Annette 47 Maxwell St
 Evans D 390 S Sherman St
 Evans Hannah M 92 Custer St
 Evans Marie Korn 57 Regent St
 Fahey Arden 98 Carey Ave
 Fahey Michael G 98 Carey St
 Falchek Rita M 647 Laurel Run Rd
 Falzones Towing 271 N Sherman St
 Farber Joseph P 395 N Pennsylvania Ave
 Farr Mary A Apt 1202 City Heights
 Farrell Lois E 274 Carey Ave
 Ferry Gerald F, Jean T 329 E South St
 Fetchick John P 225 Prospect St
 First Union Arena Casey Plaza 255 Highland Park Blvd
 Fleming Frances Est 15 Hughes St
 Flynn Thomas L 490 N Main St
 Foster Donald E 99 Water St 4a
 Frail Steven J 164 Carlisle St
 Fraley Mary V 112 Charles St
 Frederick & Snowden Funeral Home 617 Carey Ave
 Freeze Lois M 534 S River
 Frost Rosemary B Mary Rose Karaffa 430 Westminster Rd
 Gabriel Matthew 57 Mallery Place
 Galaida Harry, Anna 5 Laurel St
 Gallagher Elizabeth H 182 Brown St
 Gallagher Francis 8 Spruce St
 Gallagher Pat 295 Scott St
 Gerber Wendolyn 57 W River St
 Giant Floor 1345 RT 315
 Giebler Vincent 45 Penn St
 Glc Rtf, Rosa Frassand, Rosa Scissom, Glc Mountain View
 101 E Mountain Blvd
 Goff Mary 50 Custer St
 Gonos Eleanor B 69 Sylvanus St
 Green June Est, Walter 114 N Sherman St
 Green Taneesha 49 Hutson St
 Gula Barbara 101 Coal St
 Guard Security Ba 20 Hughes St
 Gumienny Wanda 217 Coal St
 Hager Paul J 543 Blackman St Rear
 Hague Donald I, Donald R 129 Charles St
 Hall Rich 271 Kidder Stkd
 Hallway C 96 Hickory St
 Hancock William 76 Lawrence St
 Hargreaves Dorothy 260 S Meade St Rm 220
 Havard Robert J 140 Ridgewood Dr
 Hebert Lucille A 206 Scott St
 Heeter Gloria C 15 Westminster St
 Hennighan Barbara R 14 W Maple St
 Herring Russell 20 Sullivan St

Herschenfeld Gerald, Hilda 140 W River St
 Heston Joseph J 19 Fairfield Cir
 Hiliana Perdomo Rostellini 44 Custer St Apt 1
 Hill Tyrone 343 S Hancock St
 Hodges Chris D 138 Stanton St
 Hogan William, Mary 20 Hughes St
 Hogrebe Marilyn, Robert L 1100 RD 2 Pittston Blvd
 Home Instead Senior Care 216 N River St Ste 550
 Hoolisk Angela L 139 S Grant St
 Houston Joseph Est 300 Hazel St
 Hughes Marian 188 New Alexander St
 Hunter Corey Barney St
 Hunter Marguerite 59 Melrose Ave
 Isaacs Allan 109 Regent St
 Iscovitz Michelle M 5 Kidder St
 Jackson Anna E 253 Barney St
 Jankowski Frances 609 Main St
 Jeelani Syed M 108 N Fulton St
 Jeffrey Mary E 146 Old River Rd
 Jenkins Sophia Est 53 Chilwick St, Art Terry
 Johnson Mary Lou 204 Gilligan St
 Johnson Raymond, Laura 12 Bethel St
 Jones Irene 56 Woodview Rd
 Jones Kenneth 119 Madison St Rear
 Jones Robin L 433 E Mountain Mhp
 Kariger Priscilla 387 S River St Apt 1
 Kearney Mary T 81 Conwell St
 Kebles George T 510 Anderson St
 Keegan John 5 N Sherman St Apt 705
 Keisar Itay 248 Wildflower Dr
 Keller Colleen M 203 Madison St
 Ken Pollock Nissan 229 Mundy St
 Kenzakoski Daniel 1600 Bald Mountain Rd
 Kielucki Cynthia J 594 Mayflower King Bldg F
 Kissinger Michelle 127 Bradford St
 Knight Richard 561 Hazle St
 Kobeski Gary E, Kathleen S 260 S Sheridan St
 Kompinski Patricia A 158 Bear Creek Blvd
 Kopak Andrea 38 Oak St
 Kordek Stanley A 75 Schuler St
 Kosakowski Margaret 55 Marcy St
 Kosenick Leona J 537 Anderson St
 Kruzec Kathleen A, Zachary R 779 Metcalf St
 Kucewicz Mary T 512 Anderson St
 Kuchman George Est 300 Park Ave Apt 218
 Kulpon Aileen 23 S Sherman St Rear
 Kutz Richard R 22 Simpson St
 Kyler Linda H 100 Commerce Blvd Ste 200
 La Wonder Corp 29 Wyoming Vally Mall
 Laboda Theresa C 530 Mayflower Xing
 Langhorne Barbara 304 N Washington St
 Lanks Dorothy E 58 W Maple St 1
 Lavery Mary 310 S River St
 Lazarchik Anna Korn Krest 110 Elk St
 Le Thanh 159 New Elizabeth St
 Lee Son N 226 Park Ave
 Lepkowski Albert 101 E Mountain Blvd
 Levolis Tessie 251 S Empire St
 Lirio Jason P 257 Park Ave
 Little Flower Manor Maureen Mchale 200 S Meade St
 Little Topsy 247 Carey Ave
 Liuzzi Maria S Church St Ste 216
 Loiacono Jean T 129 E Saylor Ave
 Loiancono Jean T 129 E Saylor Ave
 Long David 133 Lehigh St
 Lord & Taylor, Sarah Karwoski 250 Highland Pk Blvd
 Luskus Walter J Jr 101 E Mountain Blvd
 Luton Thomas 545 Blackman St
 Malast Michael 541 Anderson St
 Malia Kathleen L 442 1 2 Hazle St 2
 Mann Helen 29 Ctright Ave
 Martine Jose P 102 Poplar St
 Martinson Martin 586 Carey Ave Apt 2
 Mary O M 1172 Hwy 315 Blvd
 Mathias Mary M 86 Sheridan St
 Matchka Mildred R 171 Ctright St
 Mazer Thomas 652 Mayflower Apt Box 10
 Mc Entee Patrick 44 Amherst Ave
 McBride Florence 74 Mundy St
 Mccance Michael Jr 214 Pulaski St
 McCloe Geraldine 160 Charles St
 McCloe Geraldine 329 N Main St
 Mcglynn Barbara A 29 Rees St
 MCGovern Lawrence 94 Hillside St 33
 McGuinness Marian 191 Andover St
 Mclaughlin Thomas V Jr 146 Old River Rd
 Medicap Pharmacy 1009 Washington Blvd One Source Hr
 Solutions
 Medley Mya 82 Sheridan St
 Meiss Charles E 401 Pocono Trailer Pk
 Melan Margaret 118 Custer St
 Mendez Soledad 294 Academy St Fl 2
 Metzger Kelly D 364 S Grant St
 Middaugh Julane E 30 D Okarma Ter
 Migatalski John 1536 Hwy 315
 Milchick George 18 Spruce St
 Miller Adrienne M, Adrienne 64 Spruce St
 Miller Debra L 204 Gilligan St
 Miller Dorothy M 10a Alpine Ct
 Miller Michael 70 Kidder St East End
 Mills Daniel 76 Moyallen St
 Milvey Margaret 23 Dagobert St

Miskiewicz Teofil 34 Barney St
 Mitchell Christopher 273 Bowman St
 Mizkewicz Teofil 34 Barney St
 Monseur Marguerite 339 Park Ave
 Morgan Joshua 7 Lan Creek Rd
 Morris Chloe F, Shelly 2 Market St 2
 Morris Joseph T 202 Lincoln Plz
 Motorworld Lexus 150 Motorworld Dr
 Motorworld Toyota 150 Motorworld Dr
 Muench Stephanie 2 Airy St Apt 5
 Muhammad Zarinah 228 Scott St Fl 1
 Mulligan Paul 89 N Sherman St Apt 1
 Munkatchy Audrey 410 S Franklin St
 Munson Allene B 11 Loomis St
 Murphy Catherine L, Michael E 294 Coal St Apt B2
 Murphy Thomas 150 Motorworld Dr
 Myers Edward R 36 Irving St Apt 3
 Namey Ann Marie 204 Gilligan St
 Nasser Marilyn 371 New Grant St
 Nekrasz John 300 Parkview Cir Unit 3114
 Nesbit Elizabeth 39 Brown St
 Ney Marilyn 43 Alexander St
 Ngolo Paul 295 Carey Ave Apt 2
 Noll Judith Ann, Gilbert E 219 Haverford Dr
 Nowakowski Edward A 201 Laurel St Rear
 Oates Stephanie 116 Edison St
 Ogilvy & Mather 100 Baltimore Dr
 Ohara Theresa 118 Custer St
 Oldziejewski Thomas A 282 Lehigh St
 Omalia Patricia 212 Madison St
 Omeara James 4 Ridgewood Rd
 One Source Staffing Solutions 1124 Hwy 315
 Osborne Roy J 800 Wilkes-Barre Township Blvd
 Owens Nancy 174 Kidder St
 Paczkowski Paul 7 Solomon St
 Panatieri Meghan 63 Elizabeth St
 Pappas Ann Marie 26 Kulp Ave
 Papsun Julia 134 1 2 S Walnut St
 Paranormal & Radio Life 300 Park Ave Apt 602
 Parkin Elsie D 87 W Ross St
 Patel Gaurang G 612 Indian Creek Dr
 Payne Ida 143 Barnex St
 Pelak Lucille 16a Beaver Ct
 Pendle John, Helen 12 N Walnut St
 Peng Jiajia 381 S River St Fl 2
 Pepperjam, Kristopher Jones 11 Riverside Dr
 Perdomo David 817 E 23
 Perdomo Santa 44 Custer St
 Perleth James 63 Stanley St
 Perrone Samuel 192 Riverside Dr
 Peters Ice Cream 161 Blackman St
 Peters Judy R 7 N Wilkes-Barre Blvd Ste 03
 Piszczek Joseph W 101 E Mountain Blvd
 Plastic Reconst Surg 1130 Hwy 315
 Plevick Thomas R 17 Houston St
 Polar Bear Refrig & AC 425 N Pennsylvania Ave
 Poli Hilda Est 118 Oak St
 Popovich Michael L 39 Butler St
 Powell Florence, William, Margaretta 63 S Fulton St
 Powell Mason L 34 Airy St
 Price Evelyn, Hilda Little Flower Manor 200 S Meade St
 Price Roger 1116 Spruce St
 Pusey Eric A 126 Pocono Park
 Puza Rebecka L 62 W Maple St 1st Fl
 Quaglia Helene M 282 Riverside Dr
 Quinn Nathan R 183 Madison St
 Raineri Anthony 18 Nicole Dr
 Ramirez Daysell 262 Scott St
 Randolph Monique D 304 N Washington St
 Rann Robert 229 Barney St Apt 1st Fl
 Rattigan Justin 100 N Wilkes-Barre Blvd
 Raynes Russell I 269 Scott St
 Regan Donald 290 Parkview Cir
 Reishtein Daniel 134 W River St
 Remcho Catherine 67 W Maple St
 Rensa Mary A 662 E N Ampton St
 Rent America 425 S Main St
 Reyes Jason Douglas 183 S Hancock St
 Rios Hilda 61 Edison St
 Roberts Elizabeth 411 S Meade St
 Roos Edmund P 19 Kidder St
 Roth Helen 535 N River St
 Roth Irene 245 S Grant St
 Rothschild John A MD 5658 W Linden St
 Rouse Jonathan 25 N River St
 Rozycki Marian 19 Thompson St
 Rudnesky Edward Jr 143 S Empire St
 Ryan Leo A 69 Spruce St
 Rynkiewicz J A 327 Dana St
 Sauchak John F 114 Miner St
 Savor Wachovia Arena 255 Highland Park Blvd
 Schuler Francis, Mary 81 N Empire St
 Schuler Reynold C 229 Elizabeth St
 Schwabe Scott Jeffrey 6 Alpine Ct
 Seprich Joshua E 95 W Saylor Ave
 Serafin Peter, John P, Patricia Serafin 121 Maple Rd
 Serafin Robert, Linda 111 Maple Rd
 Sheperis Rosemary 101 Dagobert St
 Shilkosk Helen 599 Shawnee St Breslau
 Shiner Matty J 102 Loomis St
 Shinko Paul S, Paul 151 Bradford St
 Sipple Jack M 16 Prospect St

Sisko Mary 52 N Walnut St
 Sittler Denise A 176 Charles St
 Skarnolis Joseph 245 Coal St
 Sleep Wilkes-Barre 144 Mundy St
 Slyker John, Mary, Helen E End Towers 410
 Smeden Helen Blosi 200 S Meade St
 Smith Courtney 8 Barney St
 Smith Durwoo Est 110 Elmwood Dr
 Smith Dwight D 312 Parrish St
 Smith Henry The Asthma Ctr 220 Carey Ave
 Smith Marguerite A 245 S Grant St
 Smith Robert 318 Scott St
 Smith Rodney G, Delilah 41 Maly Place
 Smith Stefan A 305 N Main St
 Smith Theresa M 46 Farley Ln
 Snell Brittany 48 Pearl St
 Snyder David W 65 Gildersleeve St
 Sobek Barbara 87 Spruce St
 Sokol Rose 357 N Pennsylvania Ave
 Solomon Margaret 59 Locust St
 Somers Tritan A 46 Darling St
 Southern Jacqueline 924 S Franklin St
 Spayder Helen 14 N Hancock St
 Spellman Charles J 220 N Main St
 Spitalik John 333 Lyndwood Ave
 Stanish Stan 107 Wyoming Vally Mall
 Stans Auto Body Inc 23 S Sherman St Rear
 Staush Chester S 24 Seymour St
 Stavish Robert, Ann M 288 Moyallen St
 Stehle Robert F 18 Catlin Ave
 Stella Amelia, Fred RD 2
 Stempin Elizabeth 300 Park Ave Apt 609
 Stephens Kathleen 113 Conwell St
 Steve Moss Collision 294 Coal St 105
 Stockage Ellen 518 S Franklin St 2
 Suchocki Kevin 171 Carlisle St
 Summit Bank 617 Carey Ave
 Sylvester Clara J 174 Kidder St
 Sypcio Barbara J 109 Regent St
 T T Air Conditioning Heating 123 Carlisle St
 Taluba Susan T 20 Westminster St
 Tammac Holding Corp 100 Commerce Blvd Ste 200
 Terrell Qadir 593 Mayflower Xing
 Thiel Alfred J 182 Brown St
 Thomas Craig 147 Horton St
 Thompson Anne L 300 Park Ave Apt 306
 Thompson Charles E Jr 316 New Hancock St
 Tinner Alyce W 11 Loomis St
 Tlatelpa Cristina 499 Carens Ave
 Toghler Jane J 217 Haverford Dr
 Torres Christopher 571 1 2 Carey Ave
 Truax Ann 515 Pittston Blvd
 Ungvasky Jillian 114 Miner St
 Unvasky William 481 N Pennsylvania Ave
 Vanleuven Gertrude 101 E Mountain Blvd
 Vasquez Jose S 71 Essex Ln
 Vector Security Inc 23 Casey Ave
 Venzel Dorothy 22 Harris St
 Viall Mary C 63 Stanley St
 Vino Michael, Barbara 342 Mclean St
 Vital Michael 919 S Main St
 Volpetti Elizabeth P, George 364 High St
 Wachs Helen L 300 Ctright Ave Rm 224
 Waechter Linda 356 Stanton St
 Walker Darlene 119 Old River Rd
 Wallace Audrey R 1051 Willow St
 Wallace Robert Jr 100 Lockhart St
 Wallen Charles W Jr 238 E Northampton St
 Walsh Richard R, Mollie M 45 Marlboro Ave
 Ward Loretta C 300 Ct Right Ave
 Warkevicz Joan 41 Fox Ridge Ct
 Wasnick Jean C 140 Waller St
 We Care Nurses 12 Dagobert St
 Weidow Ruth A 153 Hanover St
 Weiss William MD Medical Arts Ctr III 150 Mundy St
 Welles Joan 401 New Grove St Apt 101
 White Linwood 27 Kidder St
 Whiteman Benjamin 6 Company Row
 Wilkie Donald W 617 Carey Ave
 Williams Daryl 119 Nicholson St
 Williams Eric 63 Coster St
 Williams Helen 315 E South St
 Willis Karen 118 Oak St
 Witezak Catherine 294 Coal St
 Witt Walter 300 Park Ave Apt 207
 Wong Kinshing 213 Mundy St
 Woytowich Jeffrey N 45 Nittany Ln
 Wunderle Jean 42 Academy St
 Wychocks Beverage 730 W B Twp Blvd
 Wyoming Valley Profession 6 Rose Ln
 Yanko Elaine M 153 Grove St
 Yanora Patricia 300 Park Ave Apt 419
 Yefko Mark A 64 Melrose Ave
 Yendrick Kathryn, John J 445 Crescent Rd
 Yuska Adele M 81 Kent Ln
 Yuska Vincent, Adele M 81 Kent Ln
 Zdinski Alexander J 88 Lawrence St
 Zupa Helen 124 Conwell St

Wilkes-Barre Pa 18704

Adams Russell 69 Kado St
 Ali Sharon 743 N Washington St
 Baker Aaron 30 W Sidney St
 Beaver Daniel Larue 22 E Elm St
 Bernardi Mary C 30 Brookln Rd
 Berry Edward 236 St Clair St
 Bisulca Stella 105 George Ave
 Blat Shari L 300 E State St
 Carter Footwear 1201 N Washington St
 Chell Jonathan 186 George Ave
 Connell Anne B 238 E Main St
 Danko Leonard M 53 Brookside St
 Davis Jack 1213 Scott St
 Doran James W 151 George Ave
 Drewicz Loretta, Edward Drevitch 16 E Chestnut St
 Drugash Anna 25 Highland Dr
 Dudas Wladyslaw 784 Northhampton St
 Dyló Cecelia 504 N Main St
 Dzedzic Charles C 52 Jay St
 E Z Shop II 240 River St
 Eaton Moria A 127 Maffet St 2nd Fl
 Evans Roy 212 Wyoming St
 Eyet Irwin C 145 N Main St Wilkes
 Fedele Peter N 71 N Cleveland St
 Fediw Helen 59 Chilwick St
 Filewich Jonathan 670 N River St Ste 210
 Fisher Jocelyn M 236 Wyoming St
 Gallagher Floral Supply Inc 10 Gallagher Dr
 Geiswite Geraldine M 22 E Elm St
 Girton Julia 146 Wyoming St
 Glogowski Victoria 49 W Chestnut St
 Godlewski Eugene J 12 Trethaway St
 Godlewski M A 681 N Franklin St
 Goldsmith Karen T, Gerald 689 N Washington St
 Gorman Catherine 210 Mill St
 Gray Marie 14 Gore St
 Grover Margaret M 1068 Scott St
 Herbinko Michael J 239 Wyoming St
 Hevendale Peter 331 River
 Hontz Isabelle 128 Mill St
 Instructors Network 672 N River St
 Jenkins Sophia 53 Chilwick St
 Kasper Leonard 18 Hillman St
 Kelly Henrietta, Leo A 138 Austin Ave
 Keystone Prof Pharmacy 53 Gravel St
 Knesis Agnes 1068 Scott St
 Kotch Charles R 81 W Chestnut St Apt 271
 Lewis Thelma 1124 Scott St
 Lisko Michael 102 Finn St
 Lukachinsky Jason, Kara 26 Liddon St
 Maguire Regina D 15 Wyndwood Dr
 McBride Kathryn 56 Govier St
 Mccole Leo 505 N Penn Ave
 Mckeown Steven 532 Madison St
 Medico Tatiana 7 Flood Dr
 Metro Ind Corp 651 N Washington St
 Mills David C 31 Brazil St
 Mont William J Est 630 N Main St
 Moore Thomas Rear 450 N Main St
 Motta Lucille L 15 Clarks Ln
 Nevins Ann 21 Harry St
 Nevins Ann 380 Madison St
 Norman William F Trust 53 Lawrence St
 Northeast Prof Pharmac 53 Gravel St
 Owens Jon 370 Hill St
 Owens Jonathan B 22 East Elm St
 Pa Jazz Alliance 670 N River St
 Panaway Anthony B, Mary A 30 Miner St
 Patel Harshad 1010 Sarah St
 Pedana Aldo Jr, Emily M 121 Kado St
 Peletski Nellie 65 E Bergh St-Hudson
 Pl Heat Frost 315-317 N Washington St
 Praskowicz Helen 827 N Pennsylvania Ave
 Quality Collisio 36 Ralph St
 Raywei Inc 470 N Washington St
 Ragle Florence, Nathan 43 Perkins St
 Rutkowski Mary 22 Clarks Ln
 Smith Grace Doran 151 George Ave
 Stelma Adam E 178 Simpson St
 Stec John 1 E Chestnut St
 Stone Leonard 36 Ralph St
 Sylvia Henry, Verna 1 E Chestnut St
 Sylvia Verna 482 Madison St
 Syms Natalie 12 E Elm St
 Tapia Ambrocio 304 Matson Ave
 Thomas Joseph G 42 Poplar St
 Thomas Rhoda A 30 Mill St
 Tirpak John III 106 Amesbury St
 Tokach Josephine D 947 Scott St
 Ullah Islam 743 N Washington St
 Uni Mart 94322 639 Main St
 Villano Ronald M 59 Chestnut St
 Watkins James D 921 Scott St
 Whitehead Sakinah 215 Eastview Dr
 Williams Donald, Cory R 56 Govier St 58
 Wood James D 80 N Cleveland S
 Wu Yijun 476 N Washington St
 Wyoming Valley Pain Clinic 39 S River St

Wilkes-Barre Pa 18705

Adams Russell 69 Kado St
 Ali Sharon 743 N Washington St
 Baker Aaron 30 W Sidney St
 Beaver Daniel Larue 22 East Elm St
 Bernardi Mary C 30 Brookln Rd
 Berry Edward 236 Saint Clair St
 Bisulca Stella 105 George Ave
 Carter Footwear 1201 N Washington St
 Chell Jonathan 186 George Ave
 Connell Anne B 238 E Main St
 Danko Leonard M 53 Brookside St
 Davis Jack 1213 Scott St
 Doran James W 151 George Ave
 Drewicz Loretta, Edward 16 E Chestnut St
 Drugash Anna 25 Highland Dr
 Dyló Cecelia 504 N Main St
 Dzedzic Charles C 52 Jay St
 E Z Shop II 240 River St
 Eaton Moria A 127 Maffet St 2nd Fl
 Evans Roy 212 Wyoming St
 Eyet Irwin C 145 N Main St
 Fedele Peter N 71 N Cleveland St
 Fediw Helen 59 Chilwick St
 Filewich Jonathan 670 N River St Ste 210
 Fisher Jocelyn M 236 Wyoming St
 Gallagher Floral Supply Inc 10 Gallagher Dr
 Geiswite Geraldine M 22 East Elm St
 Girton Julia 146 Wyoming St
 Glogowski Victoria 49 W Chestnut St
 Godlewski Eugene J 12 Trethaway St
 Godlewski M A 681 N Franklin St
 Goldsmith Karen T, Gerald 689 N Washington St
 Gorman Catherine 210 Mill St
 Gray Marie 14 Gore St
 Grover Margaret M 1068 Scott St
 Herbinko Michael J 239 Wyoming St
 Hontz Isabelle 128 Mill St
 Instructors Network 672 N River St
 Jenkins Sophia 53 Chilwick St
 Kasper Leonard 18 Hillman St
 Kelly Henrietta, Leo A 138 Austin Ave
 Keystone Prof Pharmacy 53 Gravel St
 Knesis Agnes 1068 Scott St
 Kotch Charles R 81 W Chestnut St Apt 271
 Lewis Thelma 1124 Scott St
 Lisko Michael 102 Finn St
 Lukachinsky Jason, Kara 26 Liddon St
 Maguire Regina D 15 Wyndwood Dr
 McBride Kathryn 56 Govier St
 Mccole Leo 505 N Penn Ave
 Mckeown Steven 532 Madison St
 Medico Tatiana 7 Flood Dr
 Metro Industries Corp 651 N Washington St
 Mills David C 31 Brazil St
 Mont William J Est 630 N Main St
 Moore Thomas Rear 450 N Main St
 Motta Lucille L 15 Clarks Ln
 Nevins Ann 21 Harry St
 Nevins Ann D 380 Madison St
 Northeast Prof Pharmac 53 Gravel St
 Owens Jon 370 Hill St
 Owens Jonathan B 22 East Elm St
 Pa Jazz Alliance 670 N River St
 Panaway Anthony B, Mary A 30 Miner St
 Patel Harshad 1010 Sarah St
 Pedana Aldo Jr, Emily M 121 Kado St
 Peletski Nellie 65 E Bergh St-Hudson
 Pl Heat Frost 315-317 N Washington St
 Praskowicz Helen 827 N Pennsylvania Ave
 Quality Collisio 36 Ralph St
 Raywei Inc 470 N Washington St
 Ragle Florence, Nathan 43 Perkins St
 Rutkowski Mary 22 Clarks Ln
 Senn N 315 George Ave
 Smith Grace Doran 151 George Ave
 Stec John 1 E Chestnut St
 Stone Leonard 36 Ralph St
 Sylvia Henry, Verna 1 E Chestnut St
 Sylvia Verna 1 E Chestnut St
 Sylvia Verna 482 Madison St
 Syms Natalie 12 E Elm St
 Tapia Ambrocio 304 Matson Ave
 Thomas Joseph G 42 Poplar St
 Thomas Rhoda A 30 Mill St
 Tirpak John III 106 Amesbury St
 Tokach Josephine D 947 Scott St
 Ullah Islam 743 N Washington St
 Uni Mart 94322 639 Main St
 Watkins James D 921 Scott St
 Whitehead Sakinah 215 Eastview Dr
 Williams Alum 413 George Ave
 Williams Donald, Cory R 56 Govier St 58
 Wood James D 80 North Cleveland S
 Wu Yijun 476 N Washington St

Wilkes-Barre Pa 18706
 21st Mortgage Corp 30 Tamara Hill
 Agency Travel 1061 Hanover St
 Buchalski Edwin A, Verna 2979 S Main St Lower Askam
 Budurka Gerald 172 Tomko Ave
 Bukevich David Est, Karen 12 Marion Ave

Butler Nicole 2639 S Main
 Canvas Specialties 785 Hazle St
 Carlo Jared 56 Diamond Ave
 Choynecki Nadeane, Leonard 11 Tanya Dr
 Clarke Linda 364 Phillips St
 Creditek Recovery 335-365 New Commerce Blvd
 Danko Gas Service 124 Parrish Rd
 Desiderio Michael J 35 Old Asherd
 Franz Sophia 49 Graham Ave
 Freeman Jessica 605 Nanticoke St Rear Apt
 Gallagher David 100 E Newport St Unit 4
 Genpact Services 335-365 New Commerce Blvd
 Green C Hanover Industrial E
 Hanover Ind Estates 1061 Hanover St
 Heck Brian 103 Dupont Rd
 Hrichison Marcia M Breslau 532 Shawnee St
 Jones Edward, Ellen 40 Luzerne St
 Lamana Adina J 49 Highland Dr
 Landmesser Gertrude, Rebecca 753 Church St
 Laureano Luis 30 Tamara Hill
 Libeck Carol V 2435 S Main St
 Lozinak Walter 51 Countrywood Dr
 Macfarland William 78 Eagle Ct
 Mchugh Edward 24 Keith St
 Meredith Carol 94 Andrew Dr
 Minnick James C 583 Orchard St
 Nicholson Carol 19 Bluebird Ct
 Np Jp LLC 850 Sans Souci Pkwy
 Plache Matthew 1061 Hanover St
 Primary Trl 6 1061 Hanover St
 Roaring C Builders 2 Garman St
 Rosick Rose 578 Main Rd
 Senghaas Carl 52 Oxford St
 Smith Edward Hanover Industrial E
 Swelgin Casmira 3 Frank St
 Travel 6 1061 Hanover St
 Travel Hanover Industrial E
 Vasantrao Hemanth 335 New Commerce Blvd
 Vernarski Nellie M Est 244 Lyndwood Ave
 Watlack Ida M 140 Lee Park Ave Apt 211
 Wilkes-Barre Dodge 2150 Sans Souci Pkwy
 Yarowski Nellie 576 Main Rd Hanover Green

Wilkes-Barre Pa 18711

Champva 1111 E End Blvd
 Danko Mary 24 W Market St
 Kolesar Patricia 40 E Market St
 Macdermott Robert T 1551 E End Blvd
 Nicolette Travis 18 Jackson St Rear
 Paolucci Theresa E 1551 E End Blvd
 Residual Beth H United Penn Bank Trust Dept 8-18
 W Market St
 Roe Robert M Uwo United Penn Bank Trust Dep 8-18
 W Market St
 Valley Crest Adult Day Care 1551 E End Blvd
 Wilkes-Barre City Community Bank Na 40 E Market St

Wyoming Pa 18644

Ajm Recreation, Northeast Pool PO Box 4191
 Ameika Lorie A 123 3rd St
 Bednash & Yurchack Adver PO Box 4065
 Bufano Samantha, Susan 1078 Wyoming Ave
 Chiavacci Nicole 121 E 6th St
 Chokola Christopher P 64 W 4th St
 Chukinas Dorothy D 206 6th
 Cocking Byron, Betty 575 Wyoming Ave
 Cosgrove Gertrude E 522 W 8th St
 Dallas Area Fall Fai 1070 Wyoming Ave
 Daniels Minda 919 Shoemaker
 Datadays Inc 560 Wyoming Ave
 Davenport Mark W II 123 3rd St
 Denaro Anthony T 608 Wyoming Ave
 Dtec PO Box 128
 Earl Howard RR 3
 Erzar Mary, John 674 Shoemaker Ave
 Evans Gregory T 908 C Wyoming Ave
 Forlenza Neal A 42 Pine Dr
 Fowler Omer D 187 Wyoming Ave
 Francis Sarah 516 Dennison St
 Franklin Abigail 364 Susquehanna Ave
 Glatz Gordon A 83 Susquehanna Ave
 Godula Ronald 739 Carverton Rd
 Grace Josephine 522 W 8th St
 Guilford Robert 89 Wyoming Ave
 Heffers Hubert J 112 Monument Ave
 Hunsinger Wilson V 826 W 8th St
 Jones Bernadine A, Marialynn B 578 W 8th St
 Juzwiak Robert T 78 W 8th St
 Kane Kathleen PO Box 4182
 Karsko Angelia 163 E 3rd St
 Kile Dolores 100 E 6th St Apt 607
 Kostik Joseph 69 W 8th St Blandina Apts
 Law Alice R 693 Wyoming Ave
 Lupinsky William L Jr 721 Carverton Rd
 Maid Clean Limited 200 W 6th St
 Mapes Brian J 32 5th St
 Marsh Bonnie L 45 W 7th St
 Martin Alphy D, Kenneth 554 Mount Olivet Rd
 Martin Josephine 78 W 8th St
 Medowell Anne 76 W 8th St Apt B
 Miller Coray H, Betty B 408 Wyoming Ave
 Oakchunas Leo S 120 Wyoming Ave

Olszewski Mary E 59 W 8th St Apt C
 Pacovsky Gloria 100 E 6th St Apt 607
 Penn Ronald L 1118 Wyoming Ave
 Prynna Richard W RR 3
 Risley Lorraine A 27 E 1st St
 Ross Dorothy H 121 E 8th St
 Sands Harriet A RR 3
 Sante Foods of Wyoming Dinos Ital 2022 Wyoming Ave
 Scrobola Charles 638 Wyoming Ave
 Shalata Michael 52 E 6th St
 Shea Shannon O 219 5th St 2f A3
 Sleboda Richard S 737 Susquehanna Ave
 Spiewak Adam 246 Sickler Rd
 Sweinberg Lois G 589 Wyoming Ave
 Territo Catherine 89 Wyoming Ave
 Victor Andrew A, Tatiana 3rd 32 Atlerholt Dr
 Victor Tatiana 32 Atherholt Dr Kingston
 Zelinski Irene 225 E 6th St
 Zucca Albert J 109 Dennison St

Yatesville Pa 18640

Brogna Ida 28 Hale St
 Jones Gertrude, Edward 2 Reid St

Lycoming County

Antes Fort Pa 17720

Ramage Mary V Box 236

Cammal Pa 17723

Rogers Lindsey 435 S Main St

Cogan Station Pa 17728

Barnhiser Robert C PO Box 87
 Black Bear Components Inc 852 Upper Powys Rd
 Bonazzi Betty L 3605 Lycoming Creek Rd
 Bratt David 533 Upper Powys Rd
 Breen Paul 343 Sawmill Rd
 Brosious Josephine A Est 605 Windy Ridge Rd
 Campbell Harold E RD 3 Box 478
 Chilson Lori L 194 Wynwood Rd
 Clark Andrew 165 Beaver St
 Corson William E 26 Beaver St
 Deppen Dean 449 Rt 973 East
 Dimarco Jennifer 1137 Pleasant Valy Rd
 Dincher Elizabeth 132 Viewpoint Rd
 Drum Charles W Jr 1230 Eckard Rd
 Dunkelberger Archie RR 1
 Figured Joseph C 81 Sunset Ln
 Grimes Arthur M 394 Rte 973 W Lot 44
 Hosking Thomas, Brenda 1195 Rose Valy Rd
 Jirk William E 67 Lamont Dr
 Kahler Jennifer R, Darren J 2631 Rte 973 E
 Kimberling Betsy 350 Chapel Mountain Rd
 Leclerc Alexandre 114 Wilbur Way
 Lepley Arladine P, Donald A 749 Eckard Rd
 Lepley Leslie D 1858 Fairlawn Ave
 Lindsey Edna Marie RR 2
 Menne Shirley F 539 Rte 973 East
 Miller Edgar R 1833 Kenyon Ave
 Miller Margaret M 130 Dusty Ln
 Peters Gayle L 154 English Hill Rd
 Raap Sandra A 289 Mckee Rd
 Seamon Holly A 467 Pleasant Hill Rd
 Severini Velma M 13 Clearview Ln
 Sidleck Albert J PO Box 236
 Trimble Arthur 247 Crescent Hill Rd
 Tuteur Denis L 114 Wilbur Way
 Walbridge James S May RR 1 Box 501
 Wall Gary C 1256 State Rte 973 W
 Waltz Constance L RR 1
 Williamson James PO Box 212
 Williamsport Quality Care PO Box 212
 Zaccaria Rocco A, Alan A 321 Spook Hollow Rd

Duboistown Pa 17702

Knudsen Jennifer Anne, Harvey P, Jessica Anne
 115 Clarendon St

Hughesville Pa 17737

Bargo Jimmy J 138v Main St
 Barto W Neil 4503 Beaver Lake Rd
 Barto W Neil RR 2 Box 274
 Brittain Lori A PO Box 207
 Butler Susan 133 PR S Main St
 Cristini Fred F 106 Cottage St Apt 6
 Cummings Albert C 2100 Pine Run Rd
 Derby Alexander 352 E Lycoming St
 Dorman Jarett William 4503 Beaver Lake Rd
 Dorman Joshua D RR 2 Box 274
 Dvorschok Lawrence P 423 E Water St
 Hacker Adrienne M, Michael L 557 E Water St
 Hartreuff Melissa 71 N Main St
 Hawley Investing AP Gerald Hawley 260 E Water St
 Hoban Linda C 108 Lime Bluff Rd
 Jones Reginald 246 S Second St
 Keiser Glenn C 274 W Academy St PO Box 5
 Kepner Dennis P, Tina L 87 Gregg Run Rd
 Kepner Steven 158 4th St
 Kustanbauter Stephen J 53 Woodbine Rd
 Laychur Lawrence, Ann, Michael 274 S Main St
 Lyons Mark A 215 Reservoir Rd

Mcgraw Shawn M 881 RT 118 Hwy
 Michael Robert RD 2
 Miller Cora 2100 Pine Run Rd
 Murphy Daniel R 78 N Main St
 Murray Calvin F 344 Cemetery St
 Myers Michael S 83 Price Ln
 Nearhoof Shannon 12 E Walnut St
 Oberlander Neal 2 Race St
 Opsomer Michael L 150 N Railrd St
 Phillips Paul L 1 Fetter Dr
 Rodriguez Jesse 20 S Spartan St
 Rutkowski Gary A 150 S Railrd St Apt 7
 Ryder David A 2498 Pine Tree Rd
 Sagwitz Irene RR 2 Box 61
 Smith Thomas M 2870 Barto Hollow Rd
 Stroup Christine 2285 Heidi Grey Rd
 Walton James M 5841 RT 220 Hwy
 Wertz Sharon W, Caleb A 162 W Academy St 162
 Whitmoyer Darwin L 742 Crawley Hill Rd

Jersey Shore Pa 17723

Fritz Selanda RD 2

Jersey Shore Pa 17740

Alexander Blaise 120 N Brd St
 Arnold James S 447 Sulphur Run Rd
 Barnes Chilton J 15793 W Rte 973 Hwy
 Beam Rodney 296 Main St
 Beauty Bar Inc A Lee Bullock PO Box 134
 Beiler Abram L, Sadie M RR 5 Box 671
 Berninger Richard E 970 Jobs Run Rd
 Blankenhorn John L, June L 108 Glover St
 Breon Donald W II PO Box 161 930 Allegheny St
 Brubaker Earl E 115 S Brd St
 Bush Dale 427 S Main St
 Cornel Reynaldo N 116 Kerr Ave
 Cramer Florence L 1423 Allegheny St
 Cryder Amy B 2397 Nicehallo
 Drier Marc S 613 Tiadaghton Ave
 Dunkle Gladys M, Walter L 122 Bear Dr
 Dutton Helen L 109 Elm St
 Edwards Joseph Jr 2345 Canoe Run Rd
 Elion Wayne Greico Carlucci Shipman & Irwin PC 1952
 Rt 287
 Evans Thomas A 364 Allegheny St
 Fogleman Cheryl E 4866 N RT 44 Hwy
 Gallagher Jeremy T 88 Bear Run
 Hummer James W PO Box 30
 Huntington Scott 417 S Main St
 Jennings Laughlin, Anne M 518 High St
 Johnson John H PO Box 140
 June Denise 231 Wildwing Blvd
 Karchella Darla 613 Tiadaghton Ave
 Keller Mary J 114 S Brd St
 Kistner Dean L 610 Thompson St
 Kovalski Frank E Sr 1778 Seeley Run Rd
 Kreamer Harold A 348 Glines St
 Kreger Michael 2207 Nices Hollow Rd
 Laidacker Michael E 137 Wildwings Blvd
 Lanks Thomas 312 Thompson St
 Lippert David L, Nancy 361 Ramsey Dr
 Mayer Helen W 1500 Ridge Rd
 Muthler T 202 Fairview St
 Myers McClellan T 253 N Main St
 Oberle John Robert III, John R PO Box 284
 Pedersen Carl H 1341 Vally View Rd
 Peluso Teresa, Jennie 222 Bypass Dr
 Rossman Emily 420 Wilson St
 S & L Builders LLC 20 Ridge Rd
 Selleck Annette 1008 Thompson St
 Sherry Hazel 39 Tiadaghton Gdns 41
 Skinner Eloise M, Doyle P 282 Larryville Rd
 Smeal James 1318 1/2 Allegheny St
 Smith Gary 1804 Elmhurst Ave
 Smith Steven A 539 Pine Woods Rd
 Starkweather David L 6 Forrest Ave
 Susquehanna House Inc 1311 Walnut St
 Toner Boyd 417 S Main St
 Walker Donna K RD 1 Box 44 E
 Watts Elbert 410 S Brd St
 Williams Frances E 230 Maple St
 Witt Lindsey 120 N Brd St
 Young Marthanne, Charles 1220 Allegheny St

Lairdsville Pa 17742

Woodside Cheryl R 6619 SR 118

Linden Pa 17744

Bennett Lois I 451 Grandview Dr
 Bixler Kyle H 45 Front St
 Bowler Justin S 1644 McGill Hollow Rd
 Cleland James D 34 Jane St
 Colechio Joann Box 117 RR 1
 Cornelius Tamala A 187 Wagner Rd
 Dieffenderfer Miriam PO Box 71
 Downs Steven 463 Spookhollow Rd
 Foulkrod Allen K 47 Harvest Moon Park
 Foulkrod Lori M 1172 Pine Run Rd
 Fountain Jerry 25 Stewart St
 Goodwin Harry, Verna M 183 Mt View Rd
 Hayward Michael 327 Yergers Rd
 Kurtz Maranda L 24 Harvest Moon Park

Lusk Harold A RR 1 Box 390
 McKinney Ashley D 115 Harvestmoon Park
 Phleger Jola J 1369 Spook Hollow Rd
 Zerbee Edward S RD 2 Box 20 Stewart St

Montgomery Pa 17752

Bartlett Loanne B Loanne B Soellner 418 Cemetery Hill Rd
 Code Inspections Inc 2104 Rt 54
 Confer Lorraine K, Craig A 319 Brouse Rd
 Cook Rose 517 Martin Ln
 Devillars Joan 293 Heilman Cir
 Equitable Life Ins Co 293 Heilman Cir
 Foust Richard L Sr 32 S Main St
 Frankel Elisabeth D, Jill 20 S Main St Apt 1
 Garner Gary 20 S Main St Apt 7
 Gebhardt Barbara J, Robert 1612 Mulberry Rd
 Grab Brenda K 97 Wagner Ave
 Heintzelman Laurie R 71 Melvina St
 Huling Betty L 1628 Ridge Rd
 Laubscher Lee PO Box 23
 Lynch Frank 23 Penn St
 Marsh Brian 760 State Home Rd
 Martin Randy L 1257 Saegers Sta Rd
 Miller Michael 11 Bower St Apt B
 Mowery Doris 1621 Cemetery Hill Rd
 Nelson John 20 S Main St Apt 7
 Olson Alicia Ree 338 Ridge Rd
 Pardoe Dix L 353 Louise Ave
 Rupert Chad D 683 E Blino Rd
 Shaffer Wenda S 892 Spring Creek Rd
 Smith Thomas C PO Box 32
 Stamets Cora M Est 130 Brouse Rd
 Stamets Cora M, Linda 65 Sherwood Dr #5
 Vollmanmarsh Erin 760 State Home Rd
 Welteroth Melissa L 125 Burley Dr
 Wertz Catherin L, Terry L 399 Brick Church Rd
 William Stamets 65 Sherwood Dr Apt 5
 Young William C, Annabel F PO Box 93

Montoursville Pa 17754

Allison Lawrence S SR 30 Woodside Dr
 Baker Eph Assoc Inc PO Box 98
 Bhuiya Saifullah PO Box 309
 Biebers Garage 301 N Loyalsock Ave
 Bird House Resta 348 Brd St
 Bird Scott E, Erica 80 Scott Ln
 Blaise Alexander Chevrolet 933 Brd St
 Bowman Jane PO Box 394
 Brandenburg Lynda L 2020 Round Top Rd
 Brenner Car Credit 330 Cherry St
 Bressette Paul 604 Brd St
 Briggs Keira A, Melvin H 981 Clarence Frey Rd
 Brion Gerald, Karen 1620 Sycamore Rd Apt 4
 Burkey Warren W Jr, Quinn L 515 Tule St
 C D Plumbing & Dra PO Box 325
 Cheatle Carol C 416 Jordan Ave
 Christides Doris J Est 5248 Lycoming Mall Dr
 Cochrane Janice M 320 Mulberry St Apt A
 Chock Stephen 1149 Yeagle Rd
 Cuebas William Jr, Kim 1526 Hidden Valy Dr
 Delgalvis N 728 Lyons Barr Rd
 Dimassimoweaever Lori 448 Jordan Ave
 Eggerton Kathy Rene 1999 Fairview Rd
 Eurooptic Ltd 570b Sand Hill Rd
 Forestal James E 5049 Warrensville Rd
 Freedom Automotive Service 65 Mountain Brook Ln
 Fries Elnora, Zurich 497 Sand Hill Rd
 Fry June T 421 N Arch St
 Fulmer Donald C 497 Cold Spgs Rd
 George Kimberlee A, Cynthia L 513 Willow St
 Goodwin Peter J 728 Rakestraw Rd
 Greenaway Steven 336 N Arch St
 Gunsallus Ruthann, Ruth 424 Brd St Apt 1
 Hall Jan L, Ann Hall 1204 Pine St
 Hargenrader Shane 65 Mountain Brook Ln
 Harris Kevin 221 White Pine Dr
 Hart James L 269 Maddom Rd
 Haven Joan L Est 108 Rockey Ln Apt 311
 Hepburn Ralph R RR 3 Box 403
 Heverly Mary B 179 Old Cement Rd Lot A24
 Hewitt Elmer Est 179 Old Cement Rd Lot A24
 Horton Joan Arlene, Clifford C 522 N Montour St
 Hungerford Clifton 353 Cherry St
 Jenkins Philip H 625 Montour St
 Keefer James F 2760 Blair St
 Kerstetter Floyd 321 Jordan Ave
 Kieser Jonathan 610 N Montour St
 Klementovich Francis L 642 Rte 864 Hwy
 Lamar Ronald A 1441 Briarwood Dr
 Laudenslager Chas T 45 Fairview Ct
 Leblanc Wayne, Nancy 161 Warren St
 Losell Trudy L RD 5 Box 22068
 Marshalek Robert D 817 Chestnut St
 Mathews James G 179 Brushy Ridge Rd
 Mcfadden Cody 1008 Arthur Rd
 Mckissick Lillian R 2417 Wilmont Dr
 Meckley Norman Est 129 N Loyalsock Ave
 Metzger F E Est 2725 Four Mile Dr
 Michaels Jeremy 1456 Tallman Hollow Rd
 Miller Douglas 1943 Carey Hill Rd
 Miller Roger C Jr, Melissa 2129 Carey Hill Rd
 Miller Thelma R 413 Allen St

Minier Mabel Loyalsock Ave
 Mollard Margaret Devetri 2711 Orchard Ave
 Myers Helen D 216 N Montour St Apt 2
 Oaks Club, Crystal Michael 1410 Sycamore Rd
 Pipe Francis L 500 Weldon St
 Quality Collision 513 Willow St
 Ranck Lee P 1208 Pearl Blvd
 Ray Joseph J 330 Meadowview Dr
 Reynolds Tauhni, Mathew 330 Cherry St
 Roberts Dexter 508 Jordan Ave
 Santalucia Albert, Daisy PO Box 346
 Saul Mary E 40 Scott Cir
 Sechrist Scott L 2043 Heim Hill Rd
 Selleck Nicole M 606 N Arch St
 Shaffer Eleanor Est, Emily Bassler Exec 400 Jordan Ave
 Simpson Brie 601 Brd St
 Skyvvn Rest & L Inc Airport Rd #500
 Smith Daniel 162 Back St
 Smith Patricia Est 1361 Adele Rd
 Snyder Sheryl E, Chase J, A 1011 Monroe Rd
 Soboleski Joseph R 428 Brandon Ave #5
 Speacht Robert M 396 Chestnut St
 Speaking For Ourselves Inc 320 Mulberry St Apt A
 Spidler Funeral Home Trustee 733 Brd St
 Stout John D 1320 Sand Hill Cir Bad Address
 Stover Jane D 2000 Ridge Crest Cir
 Stugard Judith A 1315 Spruce St
 Svotto Elizabeth 312 Cypress St
 Terry John 201 Cemetery Rd
 Thompson Ruth A PO Box 425
 Treese Jennifer D 1214 Weaver St
 Ungler Laura 3392 SR 87
 Wahl Harry 35 Woodside Dr
 Warrensville General Store De 5849 Warrensville Rd
 White Alex P 516 Jordan Ave
 Whitmoyer John RD 3
 Wilson Wilbert P SR 400 Brd St Apt 5
 Wood Joseph F 1526 Hidden Valy Dr
 Wurster Fay E 1005 Tule St

Muncy Pa 17756

Allen Robert J Sr, Lottie A 103 Carpenter St
 Ault Carolyn E 2381 Rte 405 Hwy
 Bachman James RR 3
 Barnhiser Robert C 128 Heatherbrooke Est
 Barto Zachary J 461 Old Glade Run Rd
 Beam Doris C 102 N Main St
 Beyer Debra A RR 3 Box 500-10
 Bosch Charles R, Mavis A 7908 Armstrong Rd
 Burkholder Robert W, Eugene C, Viola B 96 Park Pl Box 53
 Butler James M 49 Heatherbrooke Est
 Campbell Alma S RR 3
 Champaign Dakota J, Cynthia L 1635 SR 442 Lot A25
 Cles Gary F RR 5
 Construction Specialties Inc 6696 Rte 405 Hwy
 Crawford Lyle Est 607 Katys Church Rd
 Dirk Kyle S, Tamara R 313 Van Horn Blvd
 Douglas Lisa A 528 Rueben Kehrler Rd Lot 81
 Drick Lamoreaux Patricia Elaine 99 Carpenters Ln
 Dymond Andrew 1083 Old Lairdsville Rd
 Edwards Mildred E, Clara A 406 S Main St
 Fisher Harold E, Norma F 120 E Penn St
 Ford Michael L 1389 John Brady Dr
 Free Spirit Four Wheel Drive, Elaine Erdman Treas
 224 Carpenter St
 Geringer Thelma RD 4 E Water St
 Godbey Sarah 114 S Main St
 Gottschall Dorothy M 239 W Penn St
 Grieco Vincent, Bobbi 151 Linvic Rd
 Hall J P PO Box 386
 Hannan Suzanne M 309 S Main St
 Harman Orville, Arlene PO Box 179
 Harris Jason C 597 White Church Rd
 Hartranft Melissa 2381 SR 405 Lot 23
 Heim George F Jr 103 Oak Run Ln
 Heller Alisha R 900 Bitler Hill Rd
 Hudson Christopher PO Box 606
 Keystone Hook Ladder Co 19 W Water St
 Koser Randall J 313 Van Horn Blvd
 Lamoreaux Natalie Elaine Ire 99 Carpenters Ln
 Lee Carolyn R RR 5 Box HB50
 Lewis Frederick E 214 Pepper St
 Line Mountain Education Assn 357 Sterling Dr
 Little Naomi E RD 5 Box 336
 Lively Charles 700 Tanglewood Rd Apt
 Mack Nathan L 1830 Schooley Hill Rd Apt 1
 McCormick Margaret, Chester 6397 Armstrong Rd
 McCormick Street Kelli Lynn RR 5 Box G23
 Miller Clyde S 6397 Armstrong Rd
 Miron Rafael 125 Division St
 Moore Shirley J, Jefferson M 208 Sprout Rd
 Mulla Janet M 435 Baylor Rd
 Mumma Tammy 172 Hick Rd
 Pauling L E 215 E Water St Rm 118
 Pederbaugh D B 4087 Muncy Exchange Rd
 Pfelegor Cordeen C III RR 4 Box 368
 Robbins Garry 7522 SR 442
 Rogers Mary K 926 Ridge Rd
 Schultz Roy E RR 4
 Shipton Danielle L 528 Ruben Kehrler Rd Lot 104
 Smith Elsie 700 Glade Run Rd
 Smith Joanne C 5673 Clarkstown Rd

Smith William K, Joanne C 416 S Market St
 Street Trevor S, Kelli RR 5 Box 9
 Taylor Max W 3 S Main St
 Tura Inc PO Box 426
 Ulmer Deann C 528 Ruben Kehrler Rd Box 98
 Wenzel Dorothy G 700 Tanglewood Rd Apt 30
 Wolfgang Lois 407 S Main St
 Woodling Max R 704 RT 442 Hwy
 Yagel Joan 100 Berriman Hollow Rd

Pennsdale Pa 17756

Country Store Pennsdale 607 Village Rd
 Dorman Katherine E, Frances E 1286 Pond Rd
 Egli Jared 236 Bush Hollow Rd
 Neece Frederick Gamble Wolf Run House 1642 Rt 220 Hwy
 Smith Sylviesue 465 John Brady Dr

Picture Rocks Pa 17762

Burgess Richard Dodge Est PO Box 13
 Fave Debra, John PO Box 406 65 Boston Cove Rd
 Johns Hathaway, David Co-Trust Dorothy A 309 Morris Ave
 Ste F
 Marshall Donna J PO Box 53

Ralston Pa 17763

Sharpe David PO Box 221
 Thursty Robert 10990 PO Box 94 Rte 14 Hwy

Salladsburg Pa 17740

Eminhizer Cy K Jr 291 Main St

South Williamsport Pa 17702

Aftab Taimur 463 Charlotte Ave
 Baskin June E 502 Main St
 Beam Kenneth W 1308 W Southern Ave
 Bolay Karin G 2623 Euclid Ave
 Bower Brandon 426 W Central Ave
 Bower Shannon M, Michael J 329 Winthrop St
 Choate Carrie A 347 Curtin St
 Davis Thomas E 337 Lowe St
 Diefenderfer Doris J, Miriam 420 Charles St
 Folk David W Jr, David W, Jennifer 1110 W Central Ave
 Frey Jaime E 219 Brown St
 Galetti David Allan 411 E Southern Ave
 Harman Jeffrey S, Sandra 435 S Market St
 Hasson Howard 334 E Central Ave
 Johnson Lucy M 226 E Central Ave
 Keller Michael L 362 George St
 Kriner Timothy 409 E Southern Av
 Kripp Isabel R 511 E Mountain Ave
 Kropps Body Shop 426 W Central Ave
 Lachemayer William G 2871 Cochran Ave
 Logue Michael, Miriam 121 Shaffer St
 Lorson Susan K 2227 Sylvan Dell Rd
 Miller David J Autobarn 1216 W Central Ave
 Miller Jane L 900 S Market St
 Morehart Charles F 455 E 2nd Ave
 Myers Judith 1615 Riverside Dr
 Neyhart Marilyn 1039 W 8th Ave
 R & J Ertel Inc 301 Charles St
 Repman Rusty R 484 Sylvandell Rd
 Schwelkardt Dale E Autobarn 1216 W Central Ave
 Silvagni Louella 380 Girio Terrece Apt 6
 Stover James D 62 Riverview Dr
 Super Irma D 370 Forrest St
 Ward Suzanne 715 S Market St
 Zerfing Mark A 1243 W 8th Ave

Trout Run Pa 17771

Crooks Francine, Travis 47 Hughes Rd
 Daugherty Donald J HC 64 Box 15 R
 Eggers David Randel 287 Pleasant Stream Rd
 Evans Mackenzie 11151 Rose Vally Rd
 Lewis Robert D 133 Lycoming Creek
 Saunders Catherine E 954 SR 184
 Spaar Michael J 499 Hidden Hollow Rd
 Strouse Steven M 82 Adler Ln
 Williams Kristie 19277 SR 15

Unityville Pa 17774

Babb Christi L 5204 Mooreland Baptist Rd
 Kitzmiller Charles E, Sandy O 1265 Log Cabin Rd
 Smith Candace L 176 Home Base Ln

Waterville Pa 17776

Carson Neal W 6916 Little Pine Creek Rd
 Dees Alma PO Box 230
 Hoffman Annetta J PO Box 13

Williamsport Pa 17701

Abba Mohammed S RR 30 Box 639
 Ali Ahauib A 844 High St
 Alicea Jasmin 750 W Edwin St Apt 3b
 Andrus Ida A 2200 Lincoln St
 Andrus Laura M 97 Grimesville Rd
 Angel Evelyn 323 Brandon Ave
 Augustus James 460 William St
 Autobarn Body 1570 N Way Rd
 Autotrakk Lycoming Auto Trust 672 Wildwood Blvd
 Baker Richard L 811 2nd St
 Baney Mabel L 1811 Randall Cir
 Bashnick Walter M 2006 Carlton Ter

Bauder Clarence P 1450 Memorial Ave
 Baynes Janie 871 Park Ave
 Beatty Margaret J 661 Spruce St
 Benner James A 2323 W 4th St
 Bennett Betty 2610 W 4th St
 Bennett Patrick 324 Park Ave Apt 10
 Bergren Karen L, Mark E 425 Pearson Ave
 Berkley Thelma J 424 W 4th St
 Bertin Christian A 1016 Dewey Ave 1st Fl
 Bethune Douglas Community Center 600 Campbell St
 Bickle Janelle 1422 W 4th St
 Biehler Priscilla 810 Louisa St
 Blackson Latoyia 670 6th Ave
 Blue Mildred Rae 353 Pine St 2
 Bower Eleanor 1147 Vine Ave
 Bower Gerda M, Tanja 506 Cemetery St
 Bower Lloyd M 2475 Trenton Ave
 Bowman Anna Est 1380 Morgan Ave
 Bowman Maurice 1607 Scott St
 Boyer Keith 1550 Mulberry St
 Brady Raymond B 710 1st St
 Brake Robyn M 607 6th Ave
 Brenner Car Credit 700 Sterling Ave
 Brittain Margaret 104 Penna Ave
 Brush Allen C 649 Beeber St
 Bryan Sherry A 377 E Thint St
 Bryan Sherry A, Florence 343 West
 Burks Saladin 1431 Dewey Ave
 Calder Joseph R, Ruth 1517 Locust St
 Campbell Anita 201 Jerome Ave
 Cappa Amedina 1033 Franklin St
 Caravaggio Steven, Anna 600 Grampian Blvd
 Carey Patrick J 1201 Vallamont Dr NW
 Caringi Patrick W 25 Eldred St
 Carodiskey Elizabeth J 303 Grimesville Rd
 Carter Christopher W, Gussie R 864 Park Ave
 Casale Clara 2500 Federal Ave Apt 115
 Castillo Apartments 944 W 4th St Fl 1
 Chambers Dorothy M 55 Arch St
 Chase Richard, Susquehanna Trust 301 Pine St
 Choate Joe 98 Emick Dr
 Ciccarelli Francis C, Lee M 138 W 4th St
 Cillo Caroli Alexandra, Kelli A 1414 Elliott St
 Clark Kevin 2906 Federal Ave
 Clarkson Betty M 1307 Elmira St 1
 Clay Horace 961 High St
 Clayton Daniel 818 Funston Ave
 Cochran S Automotive 316 Ctr St
 Cogswell Ruth L 300 Lower Barbours Rd
 Cole Bonita M, Steven C RR 4 Box 509B
 Confer Amanda 871 Park Ave #3
 Confer Beatrice R Est 907 Washington Blvd
 Confer James D 2010 W 4th St
 Craig Jon 250 Rose St
 Cromley Marlin R 1625 Elmira St
 Crooks William D Est 1500 Ashwood Ct
 Crossley Joyce R, John A 229 Poplar St
 Curry Patricia A 1436 Scott St
 Cussman Wm 602 Wyoming St
 Daley David Dr, Barbara 830 1st Ave Apt 2n
 Dangle Saloma J 5774 Rt 87 Hwy
 Decker Helen 433 Market St PO Box 7
 Deitrich Terry L 916 Grove St
 Deljanovan Vincent 1026 Hepburn St
 Derafele Chris 957 High St
 Desanto Brian L 501 Woodland Ave
 Deseau Jean T 112 Chiswick Rd
 Devaughn Mark 11 Ross St 2
 Dibernardo Robert A 412 Grant St
 Diehl Kenneth L 1510 E Hills Cres
 Diehl Luther T, John E 9 Washington Blvd
 Dietrick Lucy Curchoe 1409 Hepburn St
 Dillman Nicholas, Judith 1960 E 3rd St
 Dinchers Auto Body Inc Sherrie L Sholder 450 Sholder Rd
 Dixon Anthony 621 Campbell St
 Dixon Shavonte 814 High St
 Douty Lindsey 1607 Nicola Crossway
 Duer Nanacy M, John 2416 W 4th St
 Dunlap Jane 237 Poco Farm Rd
 Dunn Paul E 1300 W 4th St
 Dupree Darnell 321 1/2 Louisa St
 Early M Lucille 50 Round Hill Rd
 Ebner Lorina H 706 Grace St
 Eck Elaine M 152 W Hills Dr
 Eck Richard P Jr Jr 617 Lloyd St
 Ellison Williets G 1612 High St
 Emert Eleanor 731 2nd St
 Emick Donald 2241 Division Rd
 Emore Marion E 851 Memorial Ave
 Eroggt Brandy Lee 1905 Lincoln Dr
 F L Realty Company 138 W 4th St
 Fairfield Auto Group Inc 137 Huffman Ave
 Fairfield Body Shop 1408 Cherry St
 Fairfield Body Shop 1960 E 3rd St
 Fairfield Inn 104 Maynard St
 Farley Newell W 1237 Isabella St
 Feigles Esther 242 Brandon Pl
 Felix Dorothy E, James S Ste 302 25 W 3rd St
 Fikes Gilbert 656 4th Ave
 Fink Donna J 1770 Liberty Dr
 Fink Janice E 1738 E 3rd St
 Finkle Dolly M 2001 Heshbon St

Finn Margaret E 860 Vallamont Dr
 Fischer Kim 426 1/2 Cenetary St Apt 2
 Fisher Charles A 622 Spruce St
 Fisher Charles J, Robin Genetti Hotel 4th & William Sts
 Fisher Harold 673 2nd Ave
 Fithian David 1537 Elliott St
 Flam Bernard P 200 W 4th St Rm 1021
 Francis Ciccarelli dba Clothier 134 W 4th St 138
 Freeman Kenneth W, Lucille D 321 Glenwood Ave
 Fry Douglas G 2075 Whitford Ave
 Fullmer George W 1017 1/2 Franklin St
 G T S Gas Inc 2026 Misner Rd
 Gallagher Joseph John III 1201 Race St
 Gamble Cappa L 1919 Lincoln Dr
 Gara Catherman S 1851 Frederick Ave
 Ghalib John S, Mamie S 144 Pine St
 Gilbert David W 740 Arch St
 Godfrey Jessica 421 Washington Blvd
 Gombosi Russell 904 Campbell St Ste 103
 Gordon Roy A 334 Adams St
 Goss Mark 829 W 4th St Apt 2e
 Grafius Scott 731 Menne Aly
 Gresh Packard Sarah Jane 336 Brandon Ave
 Grossnickle Sherry L 416 Willow Brook Rd
 Gruver Jason 606 Maple St
 Hafner Joseph 1523 Blooming Grove
 Hamilton Christina A 115 Laurel Run Cir
 Hands In Health 1017 Washington Blvd Ste A
 Hanner Joseph 1609 Lincoln Ave
 Harman Frederick, Edith 1329 Catherine
 Harman Jeffrey S 617 Park Ave
 Harris Kevin 2738 Grimesville Rd
 Hart Eugene P 1616 Blair St
 Hartman William H, F M, Memerney Page Vanderlin &
 433 Market St
 Hartsock Jay K Jr 830 Funston Ave 1st Flr
 Hendrick Joseph J 2019 Mill Ln
 Henrichs Gwendolyn 1749 Dewey Ave
 Henry Lela 1123 Almond St
 Hertwig Stacey L 1314 Woodmont Ave
 Hess Brenda J 685 Grier St
 Hess Isabel G 1701 Alvin Ave
 Hickok Elizabeth A, Michele L 924 1/2 Walnut St
 Hill Angela R 734 Poplar St
 Hill Eleanor S 1143 W 4th St
 Hill Keith A 1111 Dewey Ave
 Hofer Jemima E 1510 E Hills Cres
 Holcomb Eleonore R RR 30 Box 639
 Hoover Dan 237 Poco Farm Rd
 Howey Brandon 1426 Oakes Ave
 Hunter Anna M Est 1609 Lincoln Ave
 Hutchinson Develop 1217 Vine Ave
 Huther Joseph W Sr Estate 1350 Warren Ave
 Immel Donald W 25 Grampain Blvd 1st Fl W
 Industrial Fabrications 2891 S Reach Rd PO Box 3094
 Jackson National 1101 Sherman St
 Jackson-Smith Jusquida 739 Park Ave
 James Joanne B 1314 High St
 James Manhart T 963 Scaife Rd
 James Shellana R 101 Academy St Apt 103
 Jett Azzon 936 High St
 Johnson Brett L 4220 Cherry St
 Johnson Brett Lambert, Chad Michael 1220 Cherry St
 Johnson Deborah G, John 815 W 4th St Rm 320
 Johnson Deborah L, Gregory A 818 Market St
 Johnson Florence 565 Park Ave
 Johnson Robert 173 Vally Hts Dr
 Johnson Warren 565 Memorial Ave Apt 103
 Jones Dorothy E Apt 7 2630 Waldman Dr
 Jones Paul R Jr 1900 Ravine Rd Apt 813
 Jorgensen Anthony M 909 Diamond St
 Juber Michael T 521 Highland Ter
 Kaufman Mary E 440 Oliver St
 Keas Michael S 2001 Heshbon St
 Keller William J 831 1st Ave
 Keller William J Sr 831 1st Ave
 Keystone Brokerage 110 W 4th St
 Keystone Data Systems Inc PO Box 66
 Keystone Home Health Services Inc 1709 Penridge Cove
 Kiken Mary E 689 May Ave
 Knight Confer Funeral Home Inc 1914 Memorial Ave
 Knight Takima 871 Park Ave
 Komarnicki Anastasia Sl, Anthony M, Michael Anthony
 1401 Washington Blvd
 Kucerak Logan 1251 Seth St
 L3 Comm Electron Devices 1035 Westminster Dr
 Laedlein Pearl Est 300 Leader Dr
 Laielli Cody 763 Miller Hill Rd
 Laielli John Est 1618 Memorial Ave
 Lanks Clarice L 706 1/2 Penn St
 Lehman Pauline R 1900b Ravine Rd Apt 820
 Lepera Chena 434 Ctr St Unt1f4
 Lgn Management 333 4th St
 Limulimu Paula 1547 Northway Rd Apt 7
 Little Charles W, Della L 771 W 3rd St Apt 2
 Livia LLC 834 Heppburn St
 Lofgren Niles A 1417 Warren Ave
 Logue Theresa Ann 1127 Washington Blvd
 Logy Assoc P C 777 Rural Ave
 Loktev Denis 49 E 4th St Ste 203
 Lorson Eugene R, Maxine B 2356 Roosevelt Ave
 Loss Lois G 1899 Marshall Ave
 Lovechio Christian A, Noah 1064 Louisa St
 Loveland Steven, Alta 71 Maple Ave
 Lovell Franklin J 304 Woodland Ave
 Lowe Steven V 2287 Royal Ave
 Lowry Helen 433 Market St PO Box 7
 Lukens Joyce D 1318 Almond St
 Lundy Kathryn M, Jennifer 1600 James Rd
 Lyoumng Heating Co Inc 1314 Commerce Park Dr
 Lyoumng Hunting & Fishing Club Inc Box 3715
 Macmillan Betty H 1612 Blair St
 Maddon Carolyn L 1335 Mansel Ave
 Majestic Mirror PO Box 3036
 Malik Akkeem 69 Washington Blvd
 Mallalieu Golder Ins Agency 49 E 4th St 105
 Martin Thomas 1201 Grampain Blvd
 Matthews Violet E 2601 W 4th St
 Mayer Daniel L Jr 1851 Frederick Ave
 Mayo M Osman 922 Cherry St
 McCarthy Theresa 813 Wilson St
 Mcclatchy David K 860 Park Ave
 Mccintock Mary E 1960 E 3rd St
 Mccollin David J 511 High St
 Mccormick Freda 871 Park Ave
 Mcdermott Thomas P 900 Louisa St
 Mcentire Arthur C, Lloyd E PO Box 4011
 Mcaffaden Constance 1408 Cherry St
 Mcaffaden Robert L 85 Vally Hts Dr
 Meginty Joseph 1607 Nicola Crossway
 Mciver Walter G 719 6th Ave
 Mckee Gladys 2245 Johnston Pl
 Mcmurtrie Virginia C 1251 Rural Ave Apt 332
 Mcnamee Ann M 1127 Washington Blvd
 Mcnichol John F, Sharon 129 Vally Hts Dr
 Mcquillen Elmer C 217 Campbell
 Meckling Alfred 514 Pine St
 Mecum Nichole 137 Huffman Ave
 Mellich Joseph R, Emma 1742 Mcconnell Dr
 Mellich Justin T, Jane B 1742 Mcconnell Dr
 Mellich Kayla Elizabeth Trust 1742 Mcconnell Dr
 Melvin William M 1113 Penn St
 Michael A Swope 1719 E 3rd St
 Miler Chriss E 335 Rural Ave
 Miller Barbara J 701 Shendan St
 Miller Christina M 1828 Homewood Ave
 Miller Harry 23 W 4th St
 Miller Jonathan PO Box 3307
 Milton Linda R 219 Jerome Ave
 Mincey Jameel 621 Lloyd St
 Missigman Mary K 435 Vernon Ave
 Mitchell Jean 1436 Scott St
 Moff Steven J, Stefan J 1206 Bonair Dr
 Mondell Margaret M 1750 Loyalsock Dr
 Moore Spring, Max M 1100 Mulberry St
 Morrison Sharon D 626 5th Ave
 Mos Crystal 848 Shovel St
 Moser Ruth 798 W Edwin St
 Muhs Mionica Y 426 Sheridan St
 Myers Samuel 131 Erie Ave
 Narber Constance 1147 Vine Ave
 Nargi Joseph, John 810 Louisa St
 Nash Kevin 834 Heppburn St
 Nededog Jose D 850 Louisa St Apt 3
 Neidig Elaine E 244 Brandon Place
 Nixon Vaneesha 823 High St
 Northern Central Bank Bob Smith PO Box 3068
 Noska John M 2001 Memorial Ave Apt 15
 Null George W 1914 Memorial Ave
 Obert Susan M 95 Vally Hts Dr
 Obryan Ardis I 300 Leader Dr
 Oconnell Thomas M, Gloria B 510 Glenwood Ave
 Odon William H 411 1/2 Fifth Ave
 Ohart Lillian L 1900a Ravine Rd Apt 104
 Orso Barbara, Joanne 641 Oliver St
 Osman Dorothy Est 2816 Dove St
 Packer Brenda L 2633 Newberry St
 Painton Tracie E 2438 Ritchey St
 Pantano Clayton N 95 Vally Hts Dr
 Parkway Vending Corp 2120 Marydale Ave
 Peak Energy Services 1510 E 3rd St
 Pearsall Beatrice E 1592 Randall Cir
 Pegese Lorraine 802 Park Ave
 Penna Outdoor Warehouse 1508 Memorial Ave
 Perchinski Randy 930 Race St
 Phillips Geraldine E 798 Eddwin St
 Piatkowski Mark L 1457 Memorial Ave
 Pish Barbara, Martin 243 Grimesville Rd
 Plank Anna K 1022 Sherman St
 Plankenhom Anna E 2241 Trenton Ave
 Pondhe Ramesh 1710 Loyalsock Dr Apt 8
 Pursell Eleanor H, Sam W 721 4th Ave
 Quick Vincent E, Laura E 613 Ninth Ave
 Quinn Carol A 1537 Elliott St
 Quinn Mary L 1826 Poco Ln
 R Street Corporation 100 Maynard St
 Radiator Shop Sherrie L Sholder 450 Sholder Rd
 Ramage Ellen M 9456 Memorial Ave
 Redmond Tom M 2410 Nottingham Rd
 Reed Elizabeth C 765 W 4th St
 Reid Anna E 2230 Fox St
 Reynolds Milton 326 Brandon Ave
 Richard Lafayette 2500 Federal Ave Apt 235
 Rieger Thomas A 509 Thomas Ave
 Riggle Meda E Est 4099 Bloomingrove Rd
 Rightmire Charles N, Shirley G 597 Miller Hill Rd
 Ritter Mildred A 1460 Washington Blvd
 Ritter Mildred A 330 Market St
 Roberts Shawn 844 High St
 Rocaskey Dorothy A 773 W 4th St
 Rook Dalton, Tina 794 Kinley Rd
 Rook Jack G 1192 Cottage Ave
 Rosemeier Robert J 1784 E 3rd St
 Ross D L 116 Vally Hts Dr
 Ryder Gordon 33 W 3rd St S
 Sadler Dia 672 Wildwood Blvd
 Sander Sherry L 37 Woodbryn Dr
 Sanso Natalie M 1113 Penn St
 Santiago Velma 82 Eldred St
 Savage Jack 1309 Elmira St
 Scarfo Alfred M Jr 798 W Edwin St
 Schadler Hebert Jr 4976 Bloomingrove Rd
 Schroyer Walter A 1230 Saint Davids Rd
 Schultz Joy M 60 Keyser Cr
 Sechler Betty J, James 700 W Edwin St Apt 6h
 Shaffer James C 1035 Arnold St
 Shaffer Jeremy T 2213 Fink Ave
 Shaffer Margaret 2410 Nottingham Rd
 Shaner Donald E 1420 Lafayette Pk
 Shatto Randall R 130 Laurel Run Cir
 Sheaffer James W 339 Palmer Hill Rd
 Shire C A Dba C A Shire Jewelers 456 River Ave
 Shires Frances F 308 Cottage Ave
 Sholder Richard D, Sherrie L 450 Sholder Rd
 Simpson C I 2121 Hillside Av
 Sklar Ruth 767 Glenwood Ave
 Slattery Irene 511 Lyoumng St
 Slaughter Yasmeen Z 1046 W 4th St
 Slaybaugh Doreen M 1013 Louisa St
 Slobodinsky Howard 1570 N Way Rd
 Sly Janet 734 1st Ave Apt 401
 Smith Ada J 1860 Lick Run Rd
 Smith Charles C Apt 2
 Smith Cheyenne M 1906 W 3rd St
 Smith Kyle 228 Russell Ave
 Smith Pauline M 137 Washington Blvd
 Snyder Christopher R 807 807 1/2 Cherry St
 Snyder Steven E 643 Elmira St
 Sodums Skaidrite 203 Hidden Hollow Ln
 Sovereign Bank 734 Poplar St
 Stabley Kenneth L, Judy Ann 47 W 4th St Apt 512
 Staib Rae K 331 Ctr St
 Starr Greg B 10887 RT 87 Hwy
 Starr Gregory B 10887 SR 87
 Stashak Eric 1301 Locust St
 Stebbins Damian 1147 George St
 Stechenfiner Mary 649 Wheulley St
 Stewart Lawrence R 1032 Heppburn St
 Stopper Grace 1737 W Mountain Ave
 Stopper Joseph P 1900 Ravine Rd Apt 1005
 Stoviak Thomas C, Alice J 1197 Penn St
 Strayer Aaron W 354 Jerome Ave
 Strieby Anita 209 Washington Blvd
 Stroehmann Family LP 711 Vallamont Dr
 Strothers Alyssa 2207 Fink Ave
 Svolto Stephanie L 715 Washington Blvd Apt 5
 Svolto Stephanie Lynn 715 Washington Blvd Apt 3
 Sweet Brittney 2625 W 4th St
 Tater's Lyoumng Beverage Co 760 Arnold St
 Tawney Gerald E Jr 1615 Scott St
 Taylor Dora 802 Brandon Pl
 Taylor Dora Estate 802 Brandon Pl
 Tedesco Ricky G II 1626 Meade St
 Thomas Dominique 339 Park Ave
 Thomas Farr S 1900 Ravine Rd
 Toot Lynette S, James 728 Tucker St
 Tubbs Michael J 909 Market St
 Vanhorn Glades 731 2nd St
 Vasudevan Raghavan 1879 Ravine Rd
 Velott Margaret E 318 Elmira St
 W W Body Shop Inc 2610 W 4th St
 Walker Darrell W 821 Ctr St
 Waller Dayne R 1434 Elliott St
 Waltz Thomas J 577 Freedom Rd
 Washigton Shamona 1451 Memorial Ave
 Washington Cnty Bnk Northern Central Bank 101 W 3rd St
 Watts Drew 336 Louisa St
 Weaver Ross 320 Cottage Ave Apt 4
 Weir Garside Laura 2330 Federal Ave
 Weis Pharmacy 1916 Lyoumng Crk Rd
 Welch Gail 959 High St
 Well Testing Inc 2406 Reach Rd
 Westbrook George 119 E 4th St
 Whaley Laverne T 617 Green St
 Wheeler Glenda L 1414 Princeton Ave
 White Bruce G 2833 W 4th St
 White Carl 2318 Linn St
 White Jacquelyn C 303 Grimesville Rd
 White Vanessa 673 Campbell St
 Whitehair Scott 1015 W 4th St Apt 3
 Williams Carl M 726 Washington Blvd Ste 3
 Williamson Javon 901 Tucker St
 Williamsport Auto Wreckers Balante Fagnano
 1359 W 3rd St
 Williamsport Lyc Landlord Assn 1656 Memorial Ave
 Wilson Verna B, Charles 610 Rural Ave

Wilson Wilbert P Sr 622 Campbell St
Winters David R 1368 Elliott St
Wise Theresa L 700 Sterling Ave
Wundies Enterprises Inc 1501 W 3rd St
Yonkin John T Ira 12 31 97 110 W 4th St
Youmans Jonathan 1524 Mt Carmel St
Young Allan N III, Allan N Jr Box 3215
Zaccaria Enzo R, Alan A, Danyelle 616 7th Ave
Zackery Cesanek, Eugene Jacobs 1306 Faxon Pkwy
Zayas Juan 612 First Ave
Zigler Harley 810 Grove St
Zuckerberg Amos 437 E Church St E

Williamsport Pa 17702

Accelerated Property Services LLC 64 West Village Dr
Bamonte Shelley K 182 Cohick Rd
Beason Darry F, Mary A 2533 Riverside Dr
Bower Edith C 6230 Jacks Hollow Rd
Ciesielski Brian C 327 Clark St
Gardner Bobbi J 3786 Rte 654 Hwy
Hamm Margaret J 7550 SR 44
Heddens Russel I, Ruth K 307 W 6th Av
Hufnagle Michael 8058 S SR 44
Inex Willendorf 447 Curtin St
Kline Patricia L 213 Clarendon St Apt 1
Lutcher Eleanor 247 Church St
Marino Rose M 323 Main St
Mcdonald Gerard 509 Sylvan Dr
Persun Ralph E 170 Johnson Dr
Reid Francis J 2230 Fox St
Rell Bernard D RR 3
Rell Christopher J 2066 Lorson Rd
Smith Kathleen G 353 Hastings St
Socash Stephen A 406 Kane St
Super Irma D 370 Forrest St South
Wang Zi 1400 Martin St
Wenner Robert F 6204 SR 654

Williamsport Pa 17703

Auto Trakk PO Box 365
Bartha Charles E PO Box 755
Berning Jerry J PO Box 365
Briefings Media Group LLC PO Box 787
Fuqua Charles Edward PO Box 263
Journal of Corp Recruiting PO Box 1146
Lycoming Auto Trust PO Box 365
Mcnichol Sharon J, Joseph L Rider Esq 143 W 4th St
PO Box 11
Musser Alan R PO Box 755
Peterson Arnold PO Box 755
Priority Mortgage Group 553 East 3rd St
Rouse Marjorie Est Elder Care Solutions Deb Berrigan
Stout Ira E PO Box 755
Walters David, Helen PO Box 755
Wilson Otis U PO Box 755
Wolcott H Jean PO Box 755

Mckean County

Bradford Pa 16701

Abasso At The Dwnbeat Restrant 27 Main St
All Seasons Services Inc 52 Holley Ave
Barretts Auto Body Inc 485 E Main St
Barretts Auto Body Inc PO Box 340
Barton Frank W 73 Edgewood Rd
Beeman Carla B, Jay G 2 Spring St
Behan Kathleen F 19 S 2nd St
Bennett Andrea 388 South Ave
Beryl Buchanan L Loker Mt Trl
Blessing Harold O 7 Lawrence Ct
Bolster Douglas 321 W Washington St
Bortner Thelma J RR 1
Bowen David 189 South Ave
Boyle Ruby 50 Oakwood Ave
Bradford Pharmacy 55 Main St
Bretzin Clayton H 41 Coren St PO Box 721
Buck Pamela J 80 Boylston St
Burns Daniel G, Virginia 32 Bolivar Dr Apt 2
Byrd Effie T 3 Osborne Pl Fl 1
Camas Mary Kathleen 74 Fiske Ave
Coatsworth Karen L, Mary L 29 Bon Air Ave
Coleman John 48 Bank St
Commonwealth Energy Inc PO Box 192
Company 83 Rutherford Run
Copeland Ruth M 37 Morris Ln
Corah Kristopher R 59 Clarence St
Cornelius Gene L 165 Williams St
Couch William 86 School St
Crawford Charles F 46 Petrolia St
Croker Alberta L 75 Forman St
Dexters Quaker State Auto Nicholas A Kicior
156 W Washington St
Dexters Service Center 156 W Washington St
Donohue Regina 74 Fiske Ave
Donohue Regina, Ann E 74 Fiske Ave
Doriguzzi Joseph 102 Congress St Apt 7
El Nasser Ahmed K 15 Nelson Ave
Farrell Thomas 533 South Ave
Fratellis 70 Pleasant St
Frederick Miriam H 9 Brookline Ct
Giordano Agnese 66 Ann Ln
Glander Maxine R 114 E Main St
Glendorn Estates 1032 W Corydon St
Goodman Brothers Inc PO Box 684 286 High St
Green Viola E 139 Mandrill Run Rd
Gregg Marion M 153 South Ave
Grinolds Bernard A 100 Saint Francis Dr
Gutelius Robert, John, Arlinda 274 Congress St
Harris Dianna L 40 Jerome Ave
Hauser W Dieter 4 Fiske Ave
Haynes Robert 50 Foster Brook Bl
Hershelman Jennifer L 2 Bushnell St Apt 207
Herzog Marlene M 19 Lincoln Ave
Herzog Richard 221 S Kendall Ave
Hildebrand Cheryl 643 Smt Rd
Hosmer Amanda B 749 Smt Rd
Howard Elton P 887 Barnum Rd
Huntoon Lloyd F Est 49 Leonard Ave
Hyman Orange L III 3 Osborne Pl Fl 1
Johnson Andrew 25 Looker Mt Trail
Johnson Chris 415 Bolivar Dr
Johnson Hugh 25 York St
Johnson Richard N 153 Main St
Johnson Richard N PO Box 355
Johnson Russell PO Box 340
Jolly Diane 65 Derrick Rd
Keverline Florence 27 Congress Pl
Kicior Michele M Nicholas A Kicior 156 West Washington St
Kidd Donald L 153 Main St Rn 429
Knapp Malyla L 33 Pearl St
Knox Barry PO Box 355
Kornacki Nicole 13 Cherry St
Laborde Harry 63 Euclid Ave
Langella Ronald P Atty 805 E Main St
Laroche Roger R 110 Campus Dr
Lindemuth Donald 53 Main St
Lindemuth Jerry 53 Main St
Lovell Ellen M 76 Railroad Ave
Mackenzie Teresa W, John W 164 Davis St
Mason Ernest L C/O Melanie Good 274 Rutherford Run
Mcbride George C 385 1/2 E Main
Mcclain Todd 65 Oxford St
Mcgrath Tressa A 15 1/2 E Main St
McLaughlin Patricia 19 Lincoln Ave
Merrick Buffy, Yuri 129 Totten Hollow Rd
Miles Gerald L 188 South Kendall Ave
Musolino Dee 9 Park St
Nichols Amanda Lynn 189 Congress St
Ordiway Scott 66 Minard Run Rd
Owens James 50 Woodside Dr
Paulik Amy L 1195 South Ave
Pedine Jon J 2 Bushnell St Apt 226
Pessia Joan Marie 74 Fiske Ave
Petruney Kirk A 64 Gregory Ave
Pignelli Amelia 30 Thomas Rd C/O Patsy Arrowsmith
Pope Gerald W 89 East Ave
Powell Elizabeth 150 Constitution Ave
Powell Myron A 151 Gates Hollow
Pradhan Anil MD 116 Interstate Pkwy Ste 4
Preston Margaret RR 2
Preston Margaret RT 2
Quick Daryl L 91 Pleasant St
Rankin Fay L 39 Fairview Hts
Regina Donohue Trust 74 Fiske Ave
Reidy Frances J 85 William St
Reynolds David M 1428 S Kendall Ave
Ribble Marjorie C 440 B Congress St 12
Richard Herzog Limited Partnership 235 S Kendall Ave
Riske Kristen 95 Rutherford Run
Rosell Ashley N 15 Park St
Rosendahl Jerad, Jodi 560 W Corydon St
Ryan Thomas 24 N Kendall Ave
Savran Constance S 20 Calvin Ct
Schonblom H James 200 Saint Francis Dr Apt 200
Schubert William J, Mabel A 734 East Main St
Shaffer R L Est 611 W Washington St
Shaffer Robert F 52 East Ave
Shay A Adeline 34 Lawrence Ave
Sikes Harold 3 Chautauqua Place Apt 1
Silvis Merle E 68 Oakwood Ave
Singer Carl 165 Main St
Skaggs Barbi 53 Fairview Hts
Smith Margaret 10 Walker Ave
Smith Mark S 78 Winter St
Singers Hometown Deli 970 E Main St
Stover Marquerite A Riley Rd Apt 5
Strum Timothy J, Eric M PO Box 176
Taylor Priscilla F 200 Saint Francis Dr Apt 222
Terrell Robert L, Julie 518 N Mill St
Tina Josiah D 70 Pleasant St
Tornatela Dorothy J 116 Barbour St
Tyger Melissa K 115 Kennedy St Apt 3
Underwood Dorothy M 32 Bolivar Dr
Walter Michael S 34 Harding Ave
Wells Evelyn M 100 Saint Francis Dr
Wells Susan J 20 Pkwy Ln
Wilson Aubrey 105 Oakwood Ave
Wilson Lindsey A 113 Hedgehog Ln
Wilt Steven S 55 Rochester St
Wilton Brenda PO Box 260
Wilton Carolyn G 17 Sanford St
Wood Gallery 1 Owens Way
Woodard Madeline M RFD 1
Woods Living Trust 232 S Kendall Ave

Worden Elizabeth S PO Box 192
Wright Clarence M 484 Seward Ave
Yaros Joan 452 Lambert Dr
York Chad E 463 Bolivar Dr

Custer City Pa 16725

Better Baked Foods Inc PO Box 39
Nbs Trucking Ltd PO Box 39
Wrights Music Shed Box C

Cyclone Pa 16726

Anderson John R 25 Pithole Rd
Best Ronald R 128 Bingham Rd

Derrick City Pa 16727

Kervin Barbara PO Box 133

Duke Center Pa 16729

Frederick Denise M 339 Main St
Schwab Douglas W 159 A1 Oil Vally Rd

East Smethport Pa 16730

Dickerson Edith E PO Box 25
Kellam Patrick 23 Willow Ln

Eldred Pa 16731

Cobb Ella M 9 Mechanic St
Dempsey Irma Est, Irma V RR 2
Dinch Rebecca Ann RR 1 Box 111
Doddy Ryan D 52 Elm St PO Box 477
Evingham Jane E 88 Wright Rd
Fowler Romayne E C/O Allen Fowler PO Box Apt 144
Hanson Elaine R 1 Box 80
Housler James C, Jo R PO Box 359
Howard Doris A 887 Barnum Rd
Knell Mary RFD 1
Mason Ernest L, Reta J RR 1 Box 279
Morrical Tirzah R RR 1
Paradis Nicole PO Box 564
Pilon Harry L RR 2 Box 156
Smith Antoinette PO Box 144
Todd Patricia J Box 305

Hazelhurst Pa 16733

Johnson Betty J Box 27

Kane Pa 16735

Abbassi Shahram 97 Reigel Rd
Abrutis Rytis 3412 Rte 66
Brechtel Arthur 215 Dawson St Apt A
Choice Outlet 100 S Fraley St
Colonial Radio Group LLC 27 Fraley St
Donovan Mary M 117 S Fraley St
Fay Bernard RR 1 Box 171-B
Gentilman John J, John 536 Park Ave
Gibson Grant J, James L 335 Greeves St
Golf Program Kcc Junior 115 Ash St
Grolemond Alberta Mae 130 Greeves St Apt 411
Hetrick Tiffanie 215 Dawson St Apt A
Hickey Karen M 352 Johnson Rd
Hill Fulmer D Jr Rt 321 South
Hottel Gregory 41 Park Ave
Jamerson Susan 111 Hemlock Ave
Kane Kenneth C, Ann M 103 Tionesta Ave
Kasaback Jeffrey 235 Jane St
Keith Robert E 644 Dawson St PO Box 403
Maxwell Joyce P POA 415 W Hemlock Ave
McKechney Leone R 117 S Fraley St
Mclaughlin Julia V 524 Tionesta Ave
Niggemyer Keith 133 Biddle St
Passenger Rose M 415 W Hemlock Ave
Patrick Melissa 309 Walnut St
Perry Marlys Est 184 Hamilton Rd
Rook Douglas T 234 Janeway St
Rustick LLC 19 Ness Ln
Rzodkiewicz Louise 100 Lincoln St
Schweigart Eric J 323 Bayard St
Smith Nathan A 115 Ash St
Sorg P J PO Box 677
Spurgeon William H PO Box 744
Stewart John W 541 Hacker St
Wallace Francis A RR 2
Zee5 L L C 99 S Fraley St

Lewis Run Pa 16738

Farrell Anna 1 St Lewis Pa 16738
Figula Michael J Jr, Karen 124 Pine Run Rd
Minich Christopher S, Patricia A HC 1 Box 163
Roberts Jean M SR 1 Box 166
Schoonover Samantha J PO Box 63
Yeaw Donna PO Box 250
Zandi Aldo J PO Box 27

Ludlow Pa 16333

Horner Herbert, Linda PO Box 177
Nichols Ernie PO Box 59

Mount Jewett Pa 16740

Carter Alphild Box 714
 Frase Philip Paul PO Box 501
 Huston Delancey J PO Box 400
 Leviere Kassandra 4 Hacker St
 Olson James D 14217 Wilcox Rd

Port Allegany Pa 16743

Abbey Violet E 31 Vine St
 Beeson Michael A PO Box 16
 Brewer Timothy Allen PO Box 113
 Butler Jessica L 2946 Rte 155
 Canoe Place Inn Inc 101 Main St
 Carlson Dorothy P 314 Brd St
 Carpenter Cynthia 366 Wildwood Dr
 Caskey Gregory L, Donna I 609 N Main St
 Caskey Gregory, Donna J 428 Brd
 Colby Meacham Marjorie J E Mill St
 Corey Sally A PO Box 32
 Froehlich Michelle M 205 East Mill St
 Haskins Susan L 510 N Main St Apt 1
 Jinger Jyotsana 50 Volney St
 Lathrop Laurie J 404 Harrison St
 Mccloskey Rachel E RR 1 Box 608
 Miller Janet, James 48 Main St
 Nelson Sandra L 35 Park Dr
 Pinchock Edward A 52 Pearl St
 Robinette Keith Albert E 806 N Main St Apt 5
 Schnovel Travis J 2946 Rte 155
 Smith Myer Michelle 729 N Main St Apt 1
 Street Machines Auto Care Inc 729 N Main St Apt 1
 Williams Nancy K 320 North Brooklynside

Smethport Pa 16749

Bango Dennis P, Robin H 17 Ctr St
 Bernies Appliance Electronic Center C/O Bernard Carr
 625 E Water St
 Bickford Ivan L 689 Rte 446
 Brown John F RD 3
 Duffy Inc PO Box 374
 Duffy Michael R, James P PO Box 262
 Gilbert John 17083 Rt 6
 Helms Andrew 107 E Valy Rd
 Herzog Stephen L, Evelyn L RD 3 Valy Rd
 International Waxes Inc 45 Rte 446
 Johnson Betty J 55 Bank
 Keene Deanna 17083 Rte 6
 Knight Mary Anne 251 Christian Holw
 Laktash Larry 12411 Rte 46
 Laktash Larry E RR 1 Box 83 A
 Larson Viola B 35 Rosehill Ave
 Mccracken Earl K RR 3
 Okerlund Gayle R, John 106 Emerald Isle
 Raught Margaret A RFD 4
 Russell Jerry L 166 Reilly
 Ryan Rose E, Rose 15 W Willow St
 Schwab Frederick A RR 3 Box 95
 Sholler Scott L 338 W Branch Rd
 Simons Evelyn 15 W Willow St
 Strait Sarah K Est. Senakean Mnr PO Box 3307
 Taylor Robert E RD 2 Bloomster Hollow Rd
 Thomas Dave M 16658 Rte 6

Turtlepoint Pa 16750

Rolfe Tiffany 50 Huss Dr
 Tanner Sylvester 1909 Rock Run Rd

Westline Pa 16740

Ferguson Stanley A 21 Mud Puddle Rd

Mercer County**Carlton Pa 16311**

Bronson Andrew 1490 Carlton Rd
 Huston James E 909 New Lebanon Rd
 Jock William A 175 28th Division Hwy
 Millard Kent I 75 W Creek Rd 23c
 Montgomery Darlene W Lee Myers Box 21
 Myers Jeffrey L W Lee Myers Box 21
 Rice Dewayne E 356 Old RT 322

Clark Pa 16113

Miller Contractors LLC PO Box 522
 Porsch Leon H Est of PO Box 56 31 Nora St
 Shaffer Sara 82 Nora St
 Slemmer Kelly A 94 Nora St

Clarks Mills Pa 16114

Heckman Mark L 1587 Bachop Rd

Farrell Pa 16121

Alcero Vincent, Dorothy 324 Pershing Dr
 Alston Alston, Nancy 1115 Emerson Ave
 Alston Nancy G 1109 Emerson Ave
 Berdis Eileen Joan, Donald E 601 Roemer Blvd
 Brooks Jewel 1141 Wallis Ave
 Callahan James Est of 933 Hamilton Ave
 Chrysler Financial 341 1/2 Hamilton Ave
 Ciaiola Joseph A 601 Roemer Blvd
 Cormic Mildred, Michael 1736 N Judy Lynn Dr
 Covington Marie 115 Brdway Ave

Crumbacher Jay A 111 Capitol Ct
 Curry Otis E 200 Idaho St
 Dzurinda Phillip P, Peter P 306 Noon Ave
 Edmunds Ellie E 200 Idaho St
 Eschuster Arleen Est of 1635 Shady Dr
 Everett Katharine 1115 Emerson Ave
 Farago Irene R 812 Indiana Ave
 Hernandez Nicole 1029 Hamilton Ave
 Hobson Mel A 341 1/2 Hamilton Ave
 Hyatt William R PO Box 183
 Jackson Dorothy, Toby 931 Julia Blvd
 Johnson Mary 728 Lee Ave
 Jones David 411 Spearman Ave 2
 Jones Laquisha L PO Box 203
 Kates Jason 104 Shenango Blvd
 Kitt Eartha 414 1 2 Wallis Ave
 Kolsky Tera 333 Baldwin Ave
 Komar Dorothy, John 1149 Emerson Ave
 Linonis Francis, Amy 2009 Madison St
 Logan Harriet L 321 Spearman Ave
 Medical Equip Recycling Prog 2200 Memorial Dr
 Metro Eugene 278 Shenango Blvd
 Morris Marvin 809 Park Ave
 Myers Thomas 204 Roemer Blvd
 Norris Regina 1141 Wallis Ave
 Palmer James R 331 Patt Dr
 Pellegrino Gary V 2020 Madison St
 Precision Steel Svcs Inc 650 Martin Luther King Jr Blvd
 Robinson Elizabeth 919 Darr Ave
 Robinson Jonelle M 318 Lunn Blvd
 Robinson Lester 1127 Spearman Ave
 Rupert Helen Est of 927 Hamilton Ave
 Sankey Nancy L 815 Darr Ave
 Schuster Arleen 1635 Shady Dr
 Sekerak Helen, John 918 Hamilton Ave
 Shabla George 12 Cathedral Dr
 Simmons Nellie 310 Spearman Ave
 St Michaels Lodge 414 KJ 643 Emerson Ave
 Steals Tyrone T 1809 Roemer Blvd
 Suchy Frank Est. Of, Marcella 1108 Negley St
 Tekelly Anna 1112 Darr Ave
 Thomas Ora 309 Spearman Ave
 Thomas William 2120 Likens Ln
 Underwood Gladys 728 Lee Ave
 Vislosky Anna Est of 816 Indiana Ave
 Wilson James 811 Market Ave
 Zager George, Anna 1102 Webster St

Fredonia Pa 16124

Best Ireta 1600 Perry Hwy
 Browell Charles D 391 Fredonia Rd
 Cognata Joseph A 49 College Av D
 Czwojdak Anna 1436 District Rd
 Dangrow Ruth E Box 301
 Friede John L 214 Bush Rd
 Kasbee Esther L 12 Liberty St
 Kennedy John E II 155 St Johns Rd
 Neiswonger Alan D 466 Fairview Rd
 Steen Mary L 29 Grant St
 West Kenneth RD 2

Greenville Pa 16125

Adams Todd 48 Maple Dr
 Agney Neva, St Pauls Home 339 E Jamestown
 Alexander Addlade L 19 Liberty St
 Anderson Lane A 150 Main St
 Atkinson John A 347 Hadley Rd Lot 95
 Ayibor Esther 15 Kintigh Dr Apt 5
 Baetz Gayle Lynn 612 Mercer Rd
 Bailey Sally 9 N Penn Ave Apt 105
 Baker Cody 404 12th St
 Barnett Elton R 1 Wasser Bridge Rd
 Bartolo Michael 210 Vernon Rd
 Becher Tina M 20 York St
 Bendig Diane K, Paul J 67 W Main St
 Black Linda 12 22nd St Ext
 Boal Judith 339 E Jamestown Rd
 Booser Lillian 110 Fredonia Rd
 Bortz Rebecca M 84 Harrison St Apt 2
 Brady Scott W 135 Plum St
 Brewer Steven M 55 Chambers Ave
 Brickell Richard Est of 1808 Brentwood Dr
 Bronder Imelda J 73 N 3rd St
 Brucker Emargaret H Est of 339 E Jamestown Rd
 Burns William C 27 Elm St
 Butterfield Betty Est of 33 1 2 Maple Ave
 Carlson Edward 211 St Glory Rd
 Carlson Lori R 100 Riley Rd
 Carpet Country 439 Vernon Rd
 Chess David 61 Osborn Rd
 Clark Nathan S 341 E Jamestown Rd 2
 Clark Nathan S Jr 136 St Glory Rd
 Collins Nettie L 5 S 2nd St
 Community Phys Serves PO Box 671
 Cotten Elizabeth E 225 Linn Tyro Rd
 Cullen Timothy L 1 Riverside Dr
 Daisley Thomas D 319 Mercer Rd
 Deangelo Alexia M 1486 Methodist Rd
 Derr Nicholas C 306 S Smt Rd
 Enck Alyssa K 52 Chambers Ave
 Engle Mildred, Paul K 22 Lebanon Ave
 Farm Hunting Valley 160 Main St
 Friede Doug A 676 Fredonia Rd
 Galus Mary L 103 Washington St
 Grantham William J 450 Donation Rd
 Gruver Harold W 362 Leech Rd
 Hall Jacqueline 253 S Good Hope Rd
 Hanson Gary L 796 Vernon Rd
 Hardwaredog Com 184 Main St
 Herriott Margaret R 42 Lebanon Ave
 Hilpert Charles J Jr Est of 56 Henry Rd
 Hollman Theresa 460 Kinsman Rd
 Holm Lisa M 52 Chambers Ave
 Howell Spencer D, Mary B 373 S Main St 2
 Huston Jodi E 141 Leech Rd
 Jackson Eleanor Ridgewood Apts 339 E Jamestown Rd 406
 Kays Shari L, Adam C 501 Moss Ln
 Kemerer Verne F 489 Methodist Rd
 Kerola William J 758 N River Rd
 Kettering Scott 360 Orangeville Rd
 Kitch Berniece Y 8 Ridge Ave
 Kolb John T Jr 3 Lancancaster
 Kolesar Betty 17 Evergreen Dr
 Kolesar Jeffrey Allen, Michael 17 Evergreen Dr
 Korbin Evelyn M 3177 College Ave
 Kukus Stephen 135 S State Line Rd
 Lamproplos Luella J 19 W Main St
 Langbein Charles E, Helen E 339 E Jamestown Rd Apt 308
 Lapadat David L 70 N Maysville Rd
 Lebaron Betty J 185 Hadley Rd
 Lewis Joyce 20 West Dr
 Listopad Cunningham & Assoc PO Box 671
 Lochard Dayton, Jeremy, Morgan 12 Shady Ave
 Long Robert S 30 Mehard Ave
 Loutzenhiser Chris 159 Conneaut Lake Rd
 Lynch Brian L 203 S Smt Rd
 Mahn Kristen 17 N 2nd St
 Mally Kent 219 Fredonia Dr
 Marshall Cyril F 83 Donation Rd
 Mccartney Kristina R 223 S Mercer St Apt
 Medaniels Devon 270 Sharon Rd
 Mearlin John C 396 S Main St
 Melvin Arthur G 931 Vernon Rd
 Melvin Dorothy K Est of 500 Donation Rd
 Miklo Paul R 792 N River Rd
 Milich Betty M 104 N 16th St
 Miller B Joanne 623 Methodist Rd
 Miller Vicki 194 Kennard Rd
 Mills Veronica 205 Vernon Rd
 Mitchell Marcia 80 N Mercer St
 Muller Cleo P 10188 County Line Rd
 Myers Edna M 22 Lebanon Ave
 Mytrysak Judy, Ann PO Box 73
 Painter Barbara C 20 24th St
 Patterson Twila M Est of 455 Hadley Rd
 Pearson Lillian B 339 E Jamestown Rd
 Peterson Virginia V 329 Kinsman Rd
 Phil Godfrey Body Shop Cheryl Moore 124 Main St
 Pinch Margaret 8 Shenogry
 Pringle Supply & Equip Inc 29 Franklin St
 Quinn Clayton G, Rose M 128 Kennard Rd
 Reigleman Frederick, Troy 32 Mercer St
 Reilly Zola, St Paul Home 339 East Jamestown Rd
 Rhoades Clifford E 123 Wasser Rd
 Richards Gloria J 25 S 2nd St
 Riffe Carroll E 494 Coal Hill Rd
 Rosies Patio 14 S Mercer St
 Sansone Catlin F, Karen M 120 Clinton St
 Saul June E 607 River Rd
 Schuffert George 24 N Maysville Rd
 Seckinger Ethan Dahl, Joyce Ann 63 Conneaut Lake Rd
 Slater Donna M 12 Lebanon Ave
 Speir Harry W, Harry 164 S Mercer St
 Sprinkle Roberta J 1302 Brentwood Dr
 Swartout Pachette 18 Rosedale Ave
 Takehara Shu 75 College Ave
 Tanouye Jessica 110 McClelland Ave
 Truax Brian 81 S Meaier St
 Ullrich Elizabeth 282 Henry Rd
 Urban Margaret 264 Donation Rd
 Urbansky David 242 Goetsch Rd
 Vogan Eleanor 339 East Jamestown Rd Heritage Bldg
 Apt 218
 Vonarx Melinda J 10 Donation Rd
 Wallace Dorothy A 2 Southpaint Ln
 Wesolek Rachel 170 Carrier Rd
 Whiteside Enoch 50 N Race St
 Wilent William B, Vladimira 96 Chambera Ave
 Williams John D Est of Louise Dale As Admin of
 20 Birch Dr
 Wolfe Timothy R, Heather L 56 S 2nd St
 Young Frances B 136 Clarksville St
 Young Loretta J 53 N 2nd St
 Zawistow Christine A 357 St Glory Rd

Grove City Pa 16127

Alessio Paul F 401 Oakland Ave
 Allen James G PO Box 412
 Andrea Howard PO Box 709
 Basham Toby RR 4
 Bass Ethel L 46 Staffordshire Ct
 Bess Lawrence, Jennifer 873 Old Ash Rd
 Bi Lo 111 Mill St
 Bi Lo Foods PO Box 626

Black John E 400 Hillcrest Ave
 Blank Janice 219 Jackson St
 Briggs Grace J 19 Orchard Dr Apt 412
 Broad St Market 327 N Brd St
 Burke Rhonda D 805 Tidball Ave
 Callender Lorie 231 Jervis Rd
 Campbell Alan M 1187 Barkeyville Rd
 Chase Shirley A 1062 Sandy Lake Rd
 Claypool Rhonda L 35 Staffordshire Ct
 Cook Adam 7 Lee Ave
 Crawford Randall K 243 W Pine St
 Dundore Himes Obygn Assoc 647 N Brd St Ext
 Eaton Steven A, Connie J 519 State St
 Etling Joseph 610 A W Main St
 Fabian Bruce, Nancy 304 N Madison Ave
 Filer Auto Body 319 Oppe Ave
 Flick Shelly 547 George Jr Rd
 Fors Christine 610 Superior St
 Foster Kyle 1129 Slippery Rock Rd
 Foster Myrtle M 803 Tidball Ave
 Fulton Ethel M 19 Orchard Dr Apt 215
 Georgehowe Com PO Box 269
 Gibson Nicole, Arlouine 642 Flower Ave
 Gillman Richard J PO Box 1058
 Gilmore Edward PO Box 550
 Glenn Willard S 1240 Enterprise Rd
 Grove City Foods 111 Mill St
 Grove Manor Nursing 435 North St
 Hageter Karl J 438 N Brd St
 Han Hyungkyu 08 Hillcrest Cir
 Harris David Est Of, Judy Rodemoyer 37 Ctr
 Harris Douglas L 420 W Poplar St
 Harvath Mary T 416 Oppe Ave
 Hazelton Valenza Camille, Andrew C 312 Gdn Ave
 Hill Peter 334 College Ave
 Holesh Lucy E, John 409 Woodland Ave
 Hutcheson Richard J 19 Orchard Dr
 Irfon Hughes 801 Superior St
 Kolb Jon 32 Lee Ave
 Kucsera John 292 Ctr Church Rd
 Lindh Eric 100 Fta Dr
 Livingston Robert J, Maria C Bilco Motors Inc
 334 W Poplar St
 Long Jessica, Jeremy 155 Edgewood
 Lubawsk Joshua 321 1/2 College Ave
 Lucas William A, Delores M 100 E Poplar St
 Mariacher Shirley 319 Oppe Ave
 Martin Morgan 1045 Steven Rd
 Mcdonald Violet 141 Winfield Dr
 McGill Richard C 10 Woodland Ctr Dr
 Mcherson Beverly 438 N Brd St
 Mcride M L 10 Woodland Ctr Dr
 Monteleeone Frank N R1 Box 65
 Mook Carol B 111 1/2 E Poplar St
 Munozalle Maria PO Box 412
 Nichols Luke G 566 N Liberty Rd
 Osborne William A, Lois L Apt 42 501 Flower Ave
 Pearl Plumbing Inc PO Box 709
 Phipps James W 435 N Brd St
 Pod Richard C 306 Bessemer Ave
 Pollak Alicia M, David 515 Superior St
 Recor Juanita 36 Bashline Dr
 Reese Charles E 1375 Barkeyville Rd
 Richard C McGill M L Meride U D 10 Woodland Ctr Dr
 Robinson Harry, Rose, Stella RR 2 Box 304
 Romanczyk Ann 508 Superior St
 Royer Miranda 145 Gdn Ave
 Saeler Stacy 776 N Liberty Rd
 Schall William L Jr 402 N Brd St
 Schlossnagel Jean 1001 E Kettler Dr
 Small Jeremiah 233 George Jr Rd
 Smith Gerald 81 Patterson School Rd
 Snow Donna Lyn, Jamey 508 Bessemer Ave
 Stevenson Leo M 109 Monroe St
 Sudler James M George Jr Republic
 Super 8 Motel 2001 Leesburg Grove City Rd
 Taiwo Olakunle 1699 Washington Rd
 Thomas Lillian E, James L, Albert C Ithen Ex Box 656
 Travis Timothy 515 W Main St
 Turner William R 425 Smt St
 Urey William 400 Hillcrest Ave
 Van Eman Mary 205 State St
 Walker Barbara A 28 Oak Hill Dr Ext
 Walker Doris 28 Oak Hill Sr Ext
 Wall Helen C 161 Cranberry Rd
 Young Joseph Jacob 231 1/2 College Ave

Hadley Pa 16130

Gall Richard 199 Georgetown Rd
 Graham Susanna M 3 Everbreeze Dr
 Miller Alice D, Paul J 257 Old Perry Hwy
 Mitchelltree Dorothy L 1 Grandview Dr Lot 37
 Moyer Sarah RR 1
 Stafford Doreen R 3785 Perry Hwy

Hermitage Pa 16148

Adair James Est of PO Box 1024
 Adams Daisy 310 Rexford Dr Apt 4
 Adams Nancy L 2129 Trace St
 Alliance For Behavioral Health 295 N Fairwood Dr
 Allison Duane C Est of 510 Sunset Blvd
 Andrew Mark 3797 Fran Ln

Angelis Michael J 2378 Kelly Rd
 Aps Total Solutions Inc 710 Bobwhite Dr
 Ashi Ifeany Ezi Box 1508
 Baird Janet P 856 Wilhelm
 Bartko Susan K 4690 Scott Dr
 Bell Carl H 1470 Cranbrook Dr
 Benham Olive E 2287 Twelve Oakes Dr
 Bioremedial Techn Inc 2700 Kirila Blvd
 Bleehash Melissa 1439 Fairlawn Dr
 Broadbent Annette 1775 Christy Rd
 Bucciarelli Catherine L 3797 Fran Ln
 Cerbus Joseph 1585 Sandy Ln
 Chisholm Thomas C 5755 Daniel Dr
 Cicuto Robert Allen 2213 Shenango Valy Fwy
 Cole Ronald B 729 Rollinson Rd
 Crane Sharon 259 N Buhl Farm Dr
 Cunningham Richard A 3740 Morefield Rd
 Dairy Queen 2155 Hagen Rd
 Dankoff Joseph 3830 Larmor Rd
 Davis Barbara K 70 Cohasset Dr
 Dye Randall 333 Maplewood Dr Apt 202
 Estate of Mlytredda Goga 2035 E State St
 Experts Only PO Box 1105
 Ezi Ashi James Box 1508
 Firko Amelia H 2230 Highland Rd
 Follmeyer Joan L 1716 Diana Ave
 Frazier Harry R 122 Baker Ave
 Friedrich William L, Johanna 701 N Hermitage Rd
 Gancenos Julia 2050 N Water Ave
 Gay Michael Y, Andrew D 385 Smith Ave
 George Aaron M 3435 Lamor Dr
 Gianoglio Joseph E Jr 6779 Frogtown Rd
 Gill William, Aaron 2788 Highland Rd
 Ginther Jerry L 1650 E State St Pmb 156
 Goga Mlytredda 2035 E State St
 Grace Margaret, Kevin 94 Troutman Rd
 Graham Beryl A 510 Robertson Rd
 Griffith Sam H 6779 Frogtown Rd
 Harris Marino 3500 Mcconnell Rd
 Hermitage Development Co 426 N Keelridge Rd
 Herrmann Mary A 2140 Trout Island Rd
 Hinkson Donald P 131 Hermitage Hills Blvd
 Howard Hanna Real Estate Svcs 1483 N Hermitage Rd
 Jamison Betty C 107 Hermitage Hills Blvd
 Johnson Romayne 09 N Buhl Farm Dr
 Jones Charles L 3000 Lakewood Manor Dr 1202
 Jones Ganelle L 965 N Water Ave
 Karnish Colleen P 100 N Buhl Farm Dr
 Kasarda John Est of 2230 Highland Rd
 Kephart Stephanie 3376 Lamor Rd
 Kerins John H 2691 S Hermitage Rd
 King Collision 3965 E State St
 Klamer Keith A 5250 Virginia Rd
 Kurpe Mae 3885 Morefield Rd
 Lackey Tina, Adm of Rose Hoffman 258 10 Park St
 Ladner Joseph R DMD MS Inc 701 N Hermitage Rd
 Lambert Raymond D 646 Cohasset Dr
 Ligette Thelma G 2400 Gdn Wv Bentley House
 Lin Bao-Hua 250 Meadowbrook Rd
 Livermore Mary Ann 449 W Park St
 Lojaco Stephen E III, Stephen E 725 Westminster
 Lutheran Robert 765 Knapp Ave
 Mahannah Chontae 2691 S Hermitage Rd
 Marcin James J Better Breath Ctr LLC 752 Brookshire Dr
 Ste C
 Mason Carlos A 380 Orange Dr 6
 Mcconnell Henry 930 Woodview Pl
 McIntosh Michael W, Melissa A 4140 E State St
 Meneil Jim 1810 Lori Ln
 Meiss Ronald Sr, Ronald, Joyce 3639 Clearview Dr
 Mercer Co Automotive Warehouse Inc, Dan Grundy
 2370 Brdway Rd
 Michael Dennis D 2179 Woodbind Dr
 Mickel William RR 2 Box 163a
 Mickel William J Est of RR 2 Box 163a
 Miess Catherine 149 S Keelridge Rd
 Mihalko Michael, Anne 160 Superior St
 Miller Archie A, Pansy L 3689 Ridgewood Dr
 Miller Sharon PO Box 1435 Ste E
 Mirizio Frances, Thomas A 115 Dutch Ln
 Montgomery Paul 850 N Hermitage Rd
 Montrose Auto Group 1435 N Hermitage Rd
 Moore Adam L 269 Sunset Blvd
 Morgan Richard W, Audrey A 260 S Buhl Farm Dr Apt 211
 Mortensen Family Partnership Ltd 2173 Hazen Rd
 Munger Michele PO Box 1194
 Nassar Lou Ann 1091 Foxwood Dr
 Neil Charles Jr 1560 Kimberly St Apt 2
 Novak Norma 1173 Reon St
 Olivia Baron Life Tenant 885 Donna Dr
 Orange Village 200 Orange Dr
 Pace Trading Inc 967 Lexington Dr
 Pain Chiro Clinic 589 Hermitage Rd
 Panariello MA Better Breath Ctr LLC 752 Brookshire Dr
 Ste C
 Paragon Trading Inc 967 Lexington Dr
 Piatt Miller Jean T Est 3750 Holly Ln
 Piper Patricia 83 Stone Ridge Blvd
 Plummer Claudia L 500 Clarksville Rd
 Rachel Fa Esposito Do Ltd PO Box 1004
 Ray Jennifer 515 Sunset Blvd
 Reher David 367 Cohasset Dr

Regional Anesthesia Assocs PO Box 1168
 Roberts Charlotte 2035 King Dr
 Roqueplot Mary E 1982 S Keel Ridge Rd
 Rosenberg Leonard 1541 Juniper Ct
 Rosenberg Leonard Est of 1541 Juniper Ct
 Sadaf Gas Oil Inc 1726 Vally View Rd
 Schenker Catherine 2250 Shenango Val Fwy
 Shenango Honda 3965 E State St
 Sikora Frances R, Janet 1 Elston Way
 Slater Gillian L 4002 Hermitage Hills Blvd 12
 Smith Margaret, Ralph 360 Rexford Dr
 Smith Velma M Est Of, Smith Velma M 3726 E State St
 Smith Kimberly A H 2301 Pierce Bluffs
 Spadafora Dale F 752 Brookshire Dr A
 Srps Breast Surgery PO Box 1004
 Station Wwizfm Box 1120
 Stein Robert L 4895 Lakeview Dr
 Stephen Didonato 1715 Woodside Dr
 Tran Linh 154 Hermitage Hills Blvd
 Vendilli Anthony 6943 E State St
 Victim 3300 Shenango Valy Fwy
 Walker Christa 1535 Catalina Pl
 Walter Lori A, Justin, Kasey 600 Twitmeyer Ave
 Weber Hillary A 100 N Buhl Farm Dr
 Wiesen Robert, Gail L Mel Grata Chevrolet
 3669 Morefield Rd
 Wiley Linda R PO Box 1422
 Wilkerson Frank C 2050 Parkway Bv
 Witzigman Robert 649 S Hermitage Rd
 Xiao Rongnong 250 Meadowbrook Rd
 Yeager Gary 1439 Fairlawn Dr

Jackson Center Pa 16133

Hart Sherry L 2239 Sandy Lake Grove City Rd
 Lawrence Betty L 781 Millbrook Rd
 Minshull James B 1509 Franklin Rd
 Reher Marian RR 2
 Watson Adam E 421 S Foster Rd

Jamestown Pa 16134

Airgood Helen A 179 Halfway Rd
 Barkley Irene L 3044 N 2nd St Ex
 Bartlett Cory 2571 Leff Ave
 Campbell Margaret C 7589 Linesville Rd
 Cram Loren L, Jean 206 S Lake Rd
 Levier Richard 2468 Williamsfield Rd
 Livingston Mary C 7589 Linesville Rd
 Meclimans Joshua M 605 Delaware St
 Moats Grace 383 Dowling Rd
 Morneweck Robert 1 Gibson St
 Onderko Nicole 8118 Revere Ln
 Osborne Ella M 2029 Portsmouth Dr
 Sabo Laderle G 6106 Belle St
 Schneider Paul R Est of 115 1st Ave
 Stacy James V PO Box 139
 Styno Frank J PO Box 46
 Swanson Edward L 91 Prather Ave
 Weimert Jacob S RD 2

Mercer Pa 16137

Adamson Verne E, Barbara RD 5 Box 5053a
 Amson Mollie J 1101 S Lake Rd 243
 Burlacu Genevige, Mariana 187 Steingrabe Rd
 Cameron Daniel 753 Butler Pike
 Carlson Eric J 133 Thompson Rd
 Christy Margaret E 72 Triplewood Dr
 Cipriano Victoria A 7266 W Market St Lot 169
 Citimortgage Inc 190 Buckley Rd
 Cool Springs Physical Therapy 1051 E Cornell Rd
 Davis Robert 988 Butler Pike
 Deangio David P, James P 689 San Chez Tr
 Demarco James E 287 Highland Rd
 Dilley Ronald L 550 Yankee Ridge Rd
 Dinardo Nadine L 7266 W Market St Lot 106
 Eves Constance M 689 San Chez Tr
 Folkenroth Matilda J 143 S Pitt St
 Friede Douglas A 15 Bestwick Rd
 Frisk Stewart, Pearl RD 6 Box 6685
 Gilliland Jeffrey D 308b S Shenango St
 Gilmore Jeffrey R 27 S High St
 Grimm Helen 1265 Old Mercer Rd
 Hale Clifford D Vogan Dr
 Hardisky Katherine RD 6
 Hart Eleanor H, Donivan L RR 4 Latonka Dr
 Henn Paulette 480 E Beaver St
 Hetrick Randall T Atty 123 N Diamond St
 Hummell Douglas 257 Buckley Rd
 Katona Louis J 121 Latonka Dr
 Kish Velma M 1170 Greenville Mercer Rd
 Kyle Louella M, Ernest L 850 Mercer Grove City Rd
 Little Mary Esther, Robert Kochems Esq 235 S Erie St
 Lundin Howard 912 Latonka Dr
 Mace Brooks 115 1/2 N Diamond St Apt 3
 Maddux Janet 1265 Old Mercer Rd
 Marks Samuel A 247 S Shenango St
 Martin David F 380 Sanbern Dr
 Mccart Melanie L 13 Stoneboro Dr
 Mccartney Stephen L 13 Stoneboro Dr
 Mcelrath Dorothy B 456 Turner Sta Rd
 Miles Justin 437 E Market St
 Multari Robert 175 Old Fredonia Rd
 Nelligan Judy L 550 Yankee Ridge Rd

Oehlbeck Brian D 196 Buckley Rd
 Ohara Tedford S 749 Greenville Rd
 Onofrey Raymond 11 Yankee Ridge Rd
 Panichella Eleanor 334 Manito Trl
 Patterson James 410 N Maple St
 Patterson Peggy L 410 N Maples St
 Phythyon Janice 721 Greenfield Rd
 Pierce Jill E 297 Old Fredonia Rd
 Prosser Audrey PO Box 283
 Reiber Sheila, Toni 888 E Cornell Rd
 Richards Dorothy 223 Hartwick Rd
 Schmidt Joyce E 181 Latonka Dr
 Shacklock Tina 224 W Market St
 Shepherd Clara 16 Crill School Rd
 Shindlecker Anya Michelle, Brian D 500 E Butler St
 Slater Marla J, James W 827 Latonka Dr
 Steltzer Douglas E Od 556 S Erie St PO Box 356
 Stephens William W Est of 297 Old Fredonia Rd
 Teutsch Christine 150 Charleston Rd
 Teutsch Christine Est Of, Sandra Peidle POA
 150 Charleston Rd
 Thompson Buletta Kelley 8392 Lamor Rd
 Urey George Est Of, Helen Y 336 Evergreen Dr
 Vath Dorothy M 749 Greenville Rd
 Ward Violet M Est Of, Sampson Cardas & Kimes
 PO Box 168
 Weatherholt Kimberly A, David C New Independents
 100 S Otter St
 Weilacker Timothy 3007 Valy Rd
 Wells Fargo Dealer Svcs 8 Wilson Ln
 Williams Wayne L 161 Vickerman Rd
 Wright John M 8 Wilson Ln
 Yeager Evelyn M 133 N Pitt St

Sandy Lake Pa 16145

Andrews Robert 3300 N Main St
 Bowman Edward B 112 Brd St
 Cotton Taylor H, Donna 472 Carlton Rd
 Haas Paul R Jr PO Box 364
 Hostetler William H 4582 Sandy Lake Rd
 Kepple Joanne A 366 Smith Rd
 King Adam 211 Roberts Rd
 Lakeview Fertilizer Inc 4870 State Rte 358
 Mcquirk Joseph 221 Hamilton Rd
 Moore David B 10 High St
 Murdoch Carol L 393 Urey School Rd
 Obrien Jeffrey T 5356 Franklin St
 Reynolds Betty Est 102 W Oakwood Way
 Reynolds Rickard 139 Glenn School Rd
 Salada Transportation 10 Ctr St
 Sandy Lake Shurfine 5 Maple St PO Box 7667
 Tongen Harold PO Box 651
 Walker Chevrolet 211 Roberts Rd
 Ward Violet Mae 139 Smola Rd
 Wilson Thomas E 3499 Sandy Lk New Lebanon

Sharon Pa 16146

Adams Anna, Emil 623 S Dock
 Altman L S 272 E Connelly Blvd
 Americas Best Medical PO Box 764
 Arbogast Harry 508 Davis St
 Aurandt Daniel S 273 Russell St
 Baldarelli Levio 54 Phillips Way
 Baldwin Brett 227 W Budd St
 Baldwin George 445 Wengler Ave
 Barrett Clarence 50 Sheridan St
 Bartek Jan 663 Cedar Ave
 Bartholomew Michael A Jr 405 Prindle St
 Bayuk Anne 7340 Rexford Dr
 Beers Noel 759 Prindle St
 Benfield Shane PO Box 181
 Bennin Frances 665 S Irvine Ave
 Bittler Elizabeth, Ronald 1001 N Water Ave
 Bittler Stacey M 498 Hull St
 Blachard Roger H Scholl Apt 9 Boyd Dr
 Blackmore Esther 457 A St
 Blough Mary C Est of 388 Russell St
 Booth Ruth E 785 Koonce Rd
 Bottenfield L C 800 Wengler Ave
 Brenneis Therese 603 Lafayette Ave
 Burger George Est of 807 Cedar Ave
 Burnett Lisa S, Dwayne 422 Malleable St
 Cady James L 143 Flowers Ave
 Carl M Snyderwine & Assoc In Harris Engineers
 1270 Hall Ave
 Carter Vincent H 445 A St
 Cashier Anthony 690 Federal Dr
 Chesla Gary 39 Hermitage Madison Rd
 Chisman Mike 46 Railrd St
 Clark Allan W Md 1392 E State St
 Covington Nyanna 196 Stambaugh Ave
 Craggs Charles 705 Thorton Apt 3
 Cromartie Ronald 1155 Griswold St
 Cross Donald E, Carol 325 Columbia St 211
 Cusick Mckay Madden, Joyce, Peter Acker Esq 1 E State St
 Dan Yanke Inc 227 W Budd St
 Davis Reginald A Sr 275 Ormond Ave
 Dennison Virgil 530 Sherman Ave
 Dickson Gerald E 761 McClure Ave
 Eastern Software Corp 50 S Water Ave
 Est of Eleanor Rose Lane 235 4th Ave
 Flynn Heather 469 Meek St

Gabryelski Mariah O 45 Euclid Ave
 Giglio Dominic 151 Buhl Blvd
 Gilliland William H Est of 371 Grant St
 Givner Ulysses PO Box 343
 Goldstone Bernard 530 Lillian Dr
 Green Matthew 300 W State St
 Hanley Mary Est 365 Brooklyn St
 Harrer Louise C 109 Highland Rd
 Hassan Ghaleb 275 Sterling Ave Apt B206 Apt B206
 Haun Bryan 54 S Myers Ave
 Health Care Solutions At Home Inc PO Box 696
 Hood Alice 325 Grant St
 Hood William Est of 325 Grant St
 Hughey Alexandra 385 Jefferson Ave
 Hughey Lisa M 226 Euclid Ave
 Jackson Sandra C PO Box 314
 Janusko Kathleen 508 N Oakland Ave
 Jimmies Corners 815 Irvine Ave
 Johnson Pearl M 55 W Connelly Blvd Apt 303
 Johnson Sheila 685 Sherman Ave
 Jones Laura P 66 Jefferson Ave
 Jones William 183 4th Ave
 Jordan Clifford S 374 New Castle Ave
 Joyce C Rominger 86 Taylor Ave
 Kaibas Lani Jo 357 Carley Ave
 Kan Dew Tadoo Body 142 W State St
 Kennedy Anthony 539 Hawthorn Place
 Kmetz Mary 7340 Rexford Dr
 Knapp Nathalia J 1031 Griswold St
 Knights of Columbus 1073 Division St
 Kopen Robert H 526 Spencer Ave
 Kroko Emilie M 1290 Kimberly Rd
 Lammers Lloyd 172 White Ave
 Lancheak Theresa E 1064 Hillcrest St
 Lane Eleanor 235 4th Ave
 Lanshcaek Teresa E 1064 Hillcrest St
 Lincare 119 Main St
 Lincare PO Box 656
 Lincare Inc Po Box 764
 Lincare Pharmacy PO Box 696
 Lonsinger Shirley A Est Of, Wade Fisher 1 E State St
 Ste 400
 Lutheran Lawrence 15 W Connelly Blvd Apt 810
 M N Goldstein Co 33 N Water Ave
 Mahannah Chontae 196 Stambaugh Ave
 Manning Sarah J 1118 Wengler Ave
 Marks Frank R 830 Wengler Ave
 Martino Kamar 204 Cedar Ave
 Mathews Elizabeth A 1330 Kimberly Rd
 McCreary Joseph 63 Sherman
 McCullough Addison, Helen A 405 Walnut Ave
 Mecutcheon Irene M 1180 N Buhl Farm Dr
 Megowan James 109 S Irvine Ave
 Mckee Luwanda 347 W State St Apt 3
 Mecutcheon John D 1180 N Buhl Farm Dr
 Milhauson Sherry L 405 Prindle St
 Miller Evelyn C 695 S Oakland Ave
 Miller William A 310 Norris Ave
 Morgan Audrey Ann, Richard W 660 Carnegie Ave
 Nasser Nicholas A 688 N Sharpsville Ave
 Ormsby Kathryn A 15 W Connelly Blvd
 Osborne Irene Est 7151 E Estate St
 PI & I Motor Express Premium 908 Brdway St Masury OH
 44438
 Palmer Delores, Harry, Peter Acker Esq 1 E State St
 Patel Harshad 1 Dayton Way
 Penn Ohio Medicine Mart 830 S Irvine Ave
 Pope Maude 1135 Ns French St Ext
 Pope Virginia 350 Quimby St
 Primary Health Network Foundation PO Box 716
 Quinby Paul L 165 Euclid Ave
 Reedy Andrew J 388 Forker Blvd
 Richardso Lawrence 15 W Connelly Blvd Apt 602
 Risher Gladys 138 2nd Ave
 Riverview Restaurant Group Inc 68 Buhl Blvd
 Rochow Megan 62 S Oakland Ave
 Rodgers Dorris B, Paul L H Rte 62 RD 2
 Rosci Johnene 380 Spencer Ave
 Sabo Carl J 80 W Connelly Blvd
 Saborsky Robert F Est of 87 Lucy St
 Sanders Christine 315 Independence Ct
 Sattos Paul C 564 Baldwin Ave
 Savage Leo 850 N Sharpsville Ave
 Segi Anthony, Ruth 688 N Sharpsville Ave
 Seifts Helen M 204 Dougherty Ave
 Seymour C 21 A Pearrell Dr
 Sframeli Josephine 185 Buhl Blvd
 Shelar Dorothy M 37 Heinz
 Snyderwine Norma PO Box 310
 Somerfield Sheri L 537 Baldwin Ave
 Specht Theodore R 499 Boyd Dr
 Stackhouse Dolores 475 Logan Ave
 Steins Imperial Dry Cleaners 1311 E State St
 Stephenson Ell 198 Ormond Ave
 Stewart Kimberly 517 Shady Ave
 Stockan Mary 259 Vine Ave
 Stupka Paula PO Box 120
 Summers Stephen M Jr 345 Lincoln St
 Technigraphic PO Box 707
 Temnick Justin Patrick, Debra M 1014 George St
 Templeton Leroy 940 Wengler Ave
 Testa Anne M, Frank J 1091 Hadley Dr

Thomas George 751 French St
 Thomas Scott A 447 Lincoln St
 Thompson Hazel RD 2
 Thompson Mildred E 370 Rexford Dr Apt 59
 Thompson Ross E Sr 1330 Kimberly Rd Rm 230
 Totten William A Jr, Amy L PO Box 502
 UA 11 16 65 Eddythe Louise Greenberger 530 Lillian Dr
 Valley Leasing Inc Dba Valley Auto Sales 1361 E State St
 Vasconi Louise F 704 Service Ave
 Vernon Theresa 462 Service Ave
 Waldron Michael T 534 Spruce Ave
 Watson James R, Jim R 45 Euclid Ave
 Watson Jim R 45 Euclid Ave
 Watts Romar D 402 Orchard St
 Weldon John 1020 Woodview Pl
 Wheeler Billy 848 Stambaugh Ave
 Williamson Shane, Ann 290 4th Ave
 Wimer Zachary W 45 Euclid Ave
 Wolfinger Edna L 676 Prindle St
 Yale Crysta 80 1st Ave
 Yarboro Theodore L 755 Division St

Sharpsville Pa 16150

Advanced Ins Restoration 45 W Main St
 Alter Denise A 1008 Woodland Dr
 Antos Mary A, Steven 4296 Seneca Rd
 Bacich Randy 141 N Mercer Ave
 Bartolomucci Anthony, Shelly 125 S 9th St
 Battyanyi Melanie 466 Georgetown
 Blodgett Roberta 2935 N Hermitage Rd
 Braithwaite Joshua 1217 W Ridge Ave
 Bross Anna K 3071 Baywoods Dr
 Burkett Jack 61 Ballpark Rd
 Campnan Angel 2822 Winner Rd
 Catron Theimeg Inc 58 Shenango St
 Chambers Eric S 475 Colonial Ct Apt 1
 Chautauqua Fiberglass 80 Canal St
 Cummings Michael 128 S 12th St
 Davis Colleen J 1546 W Ridge Ave
 DeJulia John M 27 N 3rd St
 Esprit Stephen E 201 Union St
 Fowler Amy 441 7th St
 Fowler Barbara A 1301 W Main St
 Fuchs Peter J 2670 Tamarack Dr
 Gardner Vivian Est of 52 S Mercer Ave Apt 8
 Gibbs Howard, John 140 S 13th St
 Gmac Mortgage LLC 45 W Main St
 Guerinio Eugene Jr, Tina 1831 Cricket Ln
 Heaslip Janice 246 Hartford Rd
 Herriott Katherine 830 Mayfield Rd
 Herrmans Water Inc 833 Buckeye Dr
 Kaibas Cheryl, Bethany 549 Leona St
 Kaibas John T 3025 Maplewood Dr
 Kashner Anna 2847 Ivanhoe Rd
 Kocis Dennis E 427 Buckeye Dr
 Kovach Alex J 1136 W Ridge Ave
 Kovach Michael 4965 Saranac Dr
 Kukuda Daria 225 S 12th St
 Leipheimer Jerry 2975 Springwood Dr
 Mahaney Dorothy 156 S Mercer Ave
 Martinko Helen 443 Colonial Ct 5
 Miller Robert R, Laura A 2815 Hunter St
 Miller James R 3410 N Neshannock Rd
 Murrin Christine 225 S 12th St
 Myers Leta 24 School St
 Palumbo Dustin E PO Box 341
 Pratt Andrew J 480 S 4th St
 Rosa April M 201 Union St
 Rossi Linda M Est of 1133 Ridge Ave
 Smith Anne C 233 S 12th St
 South Pie 3307 Saranac Dr
 Thompson Tiffany M 18 N Mercer Ave
 Weimert Ruth H 320 Bridge St

Stoneboro Pa 16153

Campbell Heather, Rayburn 1924 District Rd
 Cieslak Stella 2510 Lake St
 Depaz Erwina PO Box 9
 Heasley Glenn C RR 2 Box 188
 Henderson Donald C 465 Lateral Rd
 Kline Evelyn 25 Lake St Apt 116
 Langley Ross 692 Fredonia Rd
 Martin Dana E 12 Linden St
 Miller Joyce 25 Lake St Apt 116
 Minner William 281 Hunter Rd
 Minor Ronald J, Karen A 328 Bradley Rd
 Morelli Joseph 25 Linden St
 Park James K 25 Lake St 301
 Reddick Jeff 2654 Gc Sandy Lake Rd
 Sibert Bernice 2510 Lake St
 Snodgrass William PO Box 9
 Thomas Jr Philip C, Philip 36 Branch St

Transfer Pa 16154

Campbell Carol L 22 Kiddsmill Rd Lot 25
 Campbell Kellie A 25 Covered Bridge Mhp
 Dout William P Jr, Margaret 156 Shenango Park Rd Lot 88
 Ferguson Sara RR 1
 Fromm Robert J 660 Crestview Dr
 Geiwitz Lawrence A 25 Tomneck Ln
 Gills Jennie L 90 Shenango Park Rd
 Humphrey William P 919 Rumbley Rd

Kress Beth 156 Shenango Park Rd
Loomis James RD 2 Box 390
Mc Mahon Paul A 7148 Kane Rd
McNally Alice RR 1
Morrison Madeline A 1611 Rutledge Rd
Moyer Jan M 3752 N Hermitage Rd Lot 78
Norris Sherry 1640 Rutledge Rd
Rowe Frederick, James F 3786 N Hermitage Rd
Simpkins Russell A 1611 Rutledge Rd
Sternthal Jerad M 66 Shenango Park Rd
Tallmadge Frank A RR 1
Woods Kelly Erin, Thomas J 2417 Colt Rd

West Middlesex Pa 16159

Amon Mollie J 2861 Mercer W Middlesex Rd
Auman Karen S, Dale L 314 Gilkey Rd
Bacich Brian R 10 Penn Ave
Bailik John A RR 1 1
Ballew David A 2340 Mercer W Middle
Bender Caden A 6 Seneca Trail
Bono Susan 4202 Lakewood Manor
Bradley David M 3095a Main St
Buck Nancy Box 74 Dark Leaf Estate
Clinge Clara M 3037 E Main St
Coyne Joseph 463 Sharon Bedford Rd
David Sharon L 3097 Main St 2nd Fl
Duprow Dorothy 4202 Lakewood Manor
Eastern Foundations Inc 52 Wet Track Rd
Farmer John E 2861 Mercer W Middlesex Rd
Feick Daniel 30 Chestnut St
Grande Evelyn Pine Tree Village Apt 818
Heaney Lucas A 930 Wheatland Rd
Johnson Kenneth 26 Haywood St
Kirkland Nicole 2861 Mercer W Middlesex Rd Apt 527
Long George L PO Box 352
Mccmichael Clara M 3037 E Main St
Middlesex Mercantile Dba Mark Gilmore 3168 Main St 553
Mitcheltree Lucy 78 Haywood St
Moss Jacob Sr, Mary A RR 3 Box 608
Phillips Russell C 46 Wansack Rd
Powers Dolores 4202 Lakewood Manor
Roman Edward Box 74 Dark Leaf Estate
Trager Lyn 421 Bedford Rd
Walker Sherry 7 Edgewood Dr

Wheatland Pa 16161

Brinzak R 15 Pine St

Davis Vincent 26 Orchard St
Evans Ronald Est of 27 Wood St
Masotto Anthony 98 Riddell St PO Box 583t
Raymond Mark 45 Woodland Place

Mifflin County

Allensville Pa 17002

Ansley Jonathan C HCR 61 Box 21
Melchers George 330 Front Mt Rd

Belleville Pa 17004

Bartha Edith E 4702 E Main St
Byler Boyd E 233 Greenwood Rd
Fleck Kendra A PO Box 5713
Fogg Ethan A PO Box 32
Glick Belva A, Jeff A 4938 Sr 625
Goss Lester A, Diane M PO Box 5882
Hawkinson Esther A207 Valy View Ter
Henline Robert L 65 Cayuga Rd
Software Wholesale Intl 46 Cayuga Rd
Spicher David R, Effie Y 320 Maple Grove Rd
Wagner Steve E PO Box 13
Woomer John E 521 Oliver Ct
Yoder Elizabeth J, R James 130 R B Dr

Burnham Pa 17009

Aumiller Deborah 530 Wood St
Corson Michael A 732 E Freedom Ave
Day Karen 104 S Ridge St
Deamer Matthew 430 Jaspers Dr
Elliott James R 300 Locust St
Harpster A Joyce 416 Locust St
Hb Sound Service 215 Fifth Ave
Hockenberry Linda 534 Wood St
Mcmahon Lileen D, Cathy, Sherri 112 6th Ave
Rhodes Clifford, Betty 718 Freedom Ave
Stewart Marlene E 230 W Freedom Ave Trlr B28
Wysocki Martha A 201 N Pine St

Lewistown Pa 17044

Acosta Jose 27 Sandy Ln Ste 140
Adams Ida P RR 1 Box 249b
Arentz Donna 614 Harvard St
Aumiller Phillip A 206 N Wayne St
Bailey Mabel W 7th St
Bailor Mary S, Mark 4450 SR 103 N
Bair Sara 482 W 4th St
Baker Jonathan, Andrea 36 Spanogle Ave
Bargers Landscaping Plus 435 Old Park Rd
Barr Funeral Home 120 Logan St
Bartschat Frederick L, Laura Jane 8 Pine Ln
Birch Jeff 820 S Main St
Bishop Judith 729 W 6th St

Boyer Michele R 154 Sugartree Ln
Byers Verdine 89 Logan St
Byers Verdine E 20 Edgewater Ave
Cavanaugh Herbert Jr 6 1/2 W Third St
Closson Keith 139 W St
Collins Kelly L 5 State St
Creamer Margaret 2308 Us Hwy 522 N
Cuff Lottie J 420 Valy St Apt 1a
Cuff Lottie, Jack 129 Market St
Cunningham Charles W Jr 141 S Pine Rd Apt E14
Cunningham Robert 299 Nolan Dr
Davis Joann 1 Wilson Ln
Dillman Carl W Jr 120 Chestnut St Apt 405
Duncan Katherine 35 Montgomery Ave
Eby Ruth M 23 W 3rd St
Eby Ruth M 6 Dogwood Rd
Eckenroth Mamie M 249 W 3rd St
Ellett Emmer N, Freda P Coleman Hotel
Espigh Glenn, Helen RD 2
Everhart Charles W, Clara H C W Everhart Jr
134 Oak Ridge Rd

First Quality Baby Products LLC 97 Locust Rd
Fisher Beverly A 112 8th St Highland Park
Fluke Elizabeth A 20 Douglas Dr
Folsom James E 513 W 5th St
Fortney Richard, William 3540 SR 103n
Ganoe John Jr, Marcella A 150 N Walnut St
Gardner Christopher 811 W 4th St
Griffith Barnard T PO Box 413
Gross Bertha 729 W 6th St
Grove Mary 149 Pannabaker Ave
Grumbine John W, Susan J 6 S Grand St
Harbst Carole R 449 W 4th St
Harpster Cory 104 Delaware Ave
Harpster Eugene 44 Feeder Ave
Hawn Eleanor F 139 W 3rd St
Henry Kevin 103 Academy Hl
Hickok Josephine 23 Foxfire Rd
Hooper Bobbi 348 S Wayne St
Hostetler Marian L 70 Hostetler Ln
Hower Martha B, Rodney W 721 S Grand St
Hunter Cody A, Jamie 2 Hillside Dr Colonial Hill
Johns Gloria 445 S Main St
Jones Earl E III Est 814 W 5th
Jones Earl III 1143 W 5th St
Keith Freeburn 139 W 4th St
Kifer Jane H 19 Ridgley Ave
Kinsey Virginia I 101 E 3rd St
Kise Richard E 141 S Pine Rd Apt C9
Kise Robert J 54 Catherine St
Kish Bank Mikhail Margoline 115 S Main St
Kleeman Maria 21 Ft Granville Ln
Knepp Janet E Est Roger Barr 300 Silver Ln Ave
Kratzer Shirley, J 196 S Main St Apt 704
Kuhn Roy R, Su P 303 Lockport Rd
Lamborn Janet 24 Briar Patch Ln
Laub Mark D, Robyn L RR 3 Box 206
Leister Amber 1105 W 6th St Apt 36
Leiter Thomas E 3975 Us Hwy 522 N
Lundvall Hannah 1125 W 4th St
Margoline Mikhail 115 S Main St
Masemore Edith E RR 3
Mccachren George C 703 Princeton St
Mckinnon John C 1216 Glenwood Ave
Meminn Kelly M 14 Somar Dr
Messerman Minnie M Rd3
Mjaaa Rep Payee 249 W 3rd St
Mock Jeffrey G 9 Hillside Dr
Nale Michael A, Kelly L 620 Dry Valy Rd
Overhead Door Co of Nittany Valley 400 Spring St
Patterson Robert W 68 Mulberry Ln
Ramsay Suzanne W, Corey E 201 Edgewater Ave
Rheam Deanna L 118 N Wayne St
Rhodes Eric 87 North Pine St
Richie Joseph R 21 Elm Dr
Riley Clifford S 34 Belle Ave
Robinson Murray 200 Fairway Pl
Rodriguez Jorgie J 325 W 5th St
Roth Surveying Svcs Inc Pete Roth 510 Open Hearth Manor
Schaeffer Matthew 109 N Walnut St
Schmidt John W, Hazel 28 Junsquene Way
Scott Clifford 8 Somar Dr
Sharp Mary PO Box 750
Shirey Barbara L 357 Strodes Run Rd
Shoemaker Jonathan W 235 Logan St
Short Luann 614 Harvard St
Singer Edna RR 2
Sizer George S 2433 Us Hwy 522 N
Smith Daisy 8 Sunshine Cir
Smith Dollie PO Box 750
Smith Judi L 220 E 4th St
Smith Michael 242 Main Line Dr
Snook J Madeline 99 Luther Dr
Snook Robert 196 S Main St
Stewart George 700 S Grand St
Stone Hollow Farm 63 Trails End Ln
Swank Jodene E, Jodene Chandler Metz 11 Urban Ln
Traxler Estella K 128 3rd St
Varner Andrew D 35 Forsythe St
Wagner Jeffrey L 134 Logan St
Walker Norma J 104 2nd St
Weaver Joan 915 W 5th St

Wheeler Harry V 68 Mac Ln
Whitesel David A, Mary E 700 S Grand St
Wilson Kathryn I Wilson Ln
Wojtkiewicz Krystian 50 N Pine St
Woods Vivienne S 800 W 6th St
Yaker Ulrich Lake Chevrolet Olds Saab 288 Mainline Dr
Yoder Thomas 154 1st St
Zimmerman Mary M 40 W Spanogle Ave Apt 106

McVeytown Pa 17051

Boozel Glenn J 220 Blackberry Ln
Gecht Frank M 7 White Pine Ln
Gillam Jeffrey N 1219 Us Hwy 522s
Gray Laurie 1470 Big Greenbriar Rd
Hicks Sharon L, David R 1245 Big Greenbriar Rd
Kanagy Arlene 630 Mt Ln
Kavala Joann L PO Box 174
Krepps Joan L 658 Jacks Mt Rd
Mcconaughey Cassandra 173 Mt Hope Rd
Moist Michael D PO Box 201
Moist Ronald L 53 Chestnut Ridge Rd
Myers Robert A RR 1
Plessinger Paul 12 Water St
Shumaker Michelle 3853 Us Hwy 522 S
Sollers Sean M 29 Mcdowell St
Stutzman D L 131 Vineyard Rd
Varner Theresa 7075 Us Hwy 522 South
Veitch Carol J PO Box 357
Williams Tona 67 Shady Maple Ln
Woods Reynolds M Jr, Reynolds M Sr, Margaret M Est
145 Parchwood Rd

Milroy Pa 17063

Burke T Louise 12 Maclay St
Damicantonio Joseph R 310 Blue Rock Ln 0
Dobson Kristi L 20 Blackhollow Rd
Dumm Richard L 41 Woodlawn Ave
Healthcare Recoveries 213 College Ave
Kauffman Jennifer M 26R 2nd St
Mcbride Lois F Lower Main St
Owens Rhodes 89 N Main St
Peters Marvin 10 Creek Rd
Rager Judy 213 College Ave
Shutka Ronald D PO Box 862
Weader Travis D 20 Blackhollow Rd

Newton Hamilton Pa 17075

Barr Hazel W PO Box 141
Goshorn Bobbi PO Box 186
Kaufman Andrew PO Box 21

Reedsville Pa 17084

Bartha Edith E Kish Bank Asset Mgmt 25 Gateway Dr
Bitner Barbara 22 Manor Rd
Bohn Owen PO Box 547
Daugherty Thomas R 177 Church St
Hostetler Elizabeth L, Moses I 8100 E Back Mountain Rd
Jenkins Eric M 651 Honey Creek Rd
Menitt H Faith Box 87
Miller Dylan J 90 Millpond Dr
Moist Verna K, Gary E 671 Three Cent Ln
Moyer Gladys 281 Betty Cir
Popernack Family Dental PO Box 577
Shoemaker Janet M 149 Marlick Ave
Shoop James H Walnut
Sloane Harriett, Yancey 123 Meadowwoods Ln
Swayne Phyllis 152 Progress Ave
United Nutrition Labs Inc PO Box 55
White E James Meadow Ridge 401 925 Willow Valy Lakes
Dr
Wright Wanda M, Paul E 87 Hillside Dr

Yeagertown Pa 17099

Heston Joan 1 Mill St
Kline Nicole E 18 Chestnut Ln
Moist Marjorie 51 S Mann Ave

Monroe County

Analomink Pa 18320

Baymor Sheila J Box 33
Rogowicz Helene S, Frank PO Box 220
Thomas Christine S PO Box 327
Zigarelli Pat P Box 107

Bartonsville Pa 18321

Beaudry Glenn PO Box 385
Bueckert Maria 111 Kenneth Dr
Campo Ellis T 407 Michele Loop
Colonial Used Autos Rt 611 And Golden Slipper
Delgado Iginio A 113 Pocono Cir
Ford Willie C 202 Laurel Lake Rd
Groarke Sean 306 Michelle Ln PO Box 265
Herting Barbara L, Lucas F, Molly S PO Box 580
Hutter Steven W 306 Michelle Ln
Jedlowski Eleanor B E6 Antler Rd
Kim Bo K 20 Nottingham Way
Linuci Philip A 213 Marilou Ln
McLaughlin Thomas J 72 Fernwood Ave
Mensch Stefanie 131 Kenneth Dr
Oladugbewo Cecilia, Moses RR 1 Box 1101
Ott Sean C 131 Kenneth Dr

Ramschneider Thamawatte 206 Rimrock Rd
 Robinson Melvin 39 Sky High Dr
 Robinsonpayne Modrie 39 Sky High Dr
 Romano John 122 Bartonville Ave
 Schweitzer R B Box 554
 Scudieri John PO Box 210
 Sebring Jesse J, James H HC 1 Box 12
 Shen Lih K 49 Glenbrook Rd
 Torres Marcus 85 Pocono Cir
 Wang Ping 49 Glenbrook Rd
 Werner Joseph B Jr 76 Fernwood Ave
 Wilkes Veda 513 Michelle Ln

Blakeslee Pa 18610

Abreu Francisco, Annetti 2871 Adirondack Dr
 Arias Divanni 507 Antler Dr
 Banks Diana Y C/O Diana Y Banks 2123 Palisades Dr
 Benjamin Saadia E 3 Nakora Dr
 Betancourt Jose B PO Box 872
 Blount Edward 18 Scenic Dr
 Bovell Brandey Q 1617 Sun Vally Dr
 Broadnax Denise PO Box 1184
 Broadus Roosevelt PO Box 1169 Greenwood Acres
 Bronx River Soldiers Chapter I Inc 3 Stonecrest Rd
 Calamara George 14 Scenic Dr
 Carfagna John J 1613 Sun Vally Dr
 Carter Dellrenda, Thomas HC 1 Box 529
 Chua Erlinda G 128 Colleen St
 Connor James A 1617 Aspen Dr
 Cornine Virginia L 210 Split Ln
 Corrigan Maeve Box 100 Stonecrest Rd 1708 Vally View Rd
 Cranford Patricia E PO Box 1671
 Davis Ruthie PO Box 303
 Deacetis Joseph, Lynn 1954 Glacier Dr
 Decastro Lesly 135 Nelson Dr
 Dejesus Alexander 507 Antler Dr
 Deluca Joseph 8 Cranberry Dr
 Deroach Jeffrey 1502 Rte 115
 Dewitt Kevin 24 Stonecrest Rd
 Dillard Yolanda 35 Scenic Dr
 Distinti Joseph PO Box 238
 Diver Charles J, Diver M J Box 151
 Evans Thomas E 86 Crestview Rd PO Box 464
 First National Bank of Palmerton Rt 940
 Gmac Mortgage LLC HC 1 Box 529
 Greaux Roy B HC 1 1108
 Harrell Nina R 1554 Teton Dr
 Hawkins Hermine F PO Box 1184
 Henning Kenneth 4802 Rte 115
 Jackson Spence Keisha 134 King Arthur Rd
 Jerry & Sons Collision C/O Diana Y Banks
 2123 Palisades Dr
 Kinney Dennis A 2422 Allegheny Dr
 Link John PO Box 382
 Milian Zoraida 70 Stonecrest Rd
 Miller Sean P PO Box 749
 Mojica William PO Box 271
 Moyer Nelson C HC 1 Box 1502
 Nieves Yolanda 81 Stonecrest Rd
 Padilla Elvin A 113 Stonecrest Rd
 Padron Pless Theresa PO Box 1289 13 J Redwood Rd
 Pederson Michael 2141 Palisades Dr
 Perryman Errold Jr 9 Stonecrest Rd
 Powell Marcia, Hubert 2253 Candlewood Dr
 Regal Melanie PO Box 872
 Rice Janet 2713 Ramon Dr
 Rosebert Rodney PO Box 1095
 Rostant Karen 1463 N Mountain Dr
 Schenck Patricia E HC 1 Box 1671
 Siptroth Donald PO Box 245
 Snyder Howard J 247 Kuhenbeaker Rd
 Snyder Richard E Box 414 #1 Sir Bradford Rd E
 T J Prosystems Corp 2773 Tacoma Dr
 Testa Jacqueline, Samantha B PO Box 193
 Truman Kester 1680 Allegheny Dr
 Truscott Mary Mosey Wood Rd Rr 940
 Tyson Yvette 1463 N Mountain Dr
 Valentine Barbara Hc 3 Box 328
 Vazquez George Est 2716 Ramon Dr
 Waddy Lanajah 70 Stonecrest Rd
 Whitley Lamonte PO Box 667
 Winters Sandra Desanto, William Henry PO Box 745
 Wojtkowski Dianna L 2646 Allegheny Dr

Brodheadsville Pa 18322

Alleshouse R R 16 Scott Ct
 Altemose Floyd S Rt 2
 Behler Barry R HCR 1 Box 562
 Behler LLC HCR 1 Box 562
 Big Red Auto LLC 8 Pleasant Vally Dr
 Bilotti Christopher A 7 Pleasant Vally Ln
 Bilotti Nicholas 7 Pleasant Vally Ln
 Bond William J PO Box 202
 Brown John L Jr 5 Dairy Ln
 Caring Hearts HC 2 Box 2029 1510 Fawn Vally Dr
 Chestnut Alfred T Jr Rt 115 & Marion Ln
 Erb George P HC 1 Box 282
 Fenner Susan B PO Box 449
 Flynn Lois 476 Hwy Ct HCR 1 Box 301
 Flynn Lois M 21 Highview Dr
 Flynn Lois M HCR 1 Box 301
 Guerro Shelia 36 Shafer Dr

Hewes Robert Samuel PO Box 872
 Hoffman Robert 30 Weir Lake Rd
 Jimenez Elsa HCL Box 464g 18 Vally View Rd
 Jones E E 9 Arthur Ln
 Karanikolaou Molly 7 Pleasant Vally Ln
 Kothari Kirtida K PO Box 637
 Krueger Regina L, Allen A PO Box 802
 Majette Jeffrey PO Box 1592
 McGibbon Lillian L 21 Highview Dr
 Medina Louis A PO Box 1282
 Monte Carlo Custom Built Homes Inc PO Box 217
 Palmer Margaret A HC 1 Box 202
 Park Kyung J, Man G 35 Jean Dr
 Pocono Auto Mart Body Shop Rt 115 & Marion Ln
 Prusak Daniel M PO Box 484
 Quarry Sporting Goods Liberty Mall Rte 209
 Rinker Concetta, Kim L HCR No 1 Box 627
 Roselli Patrick Est 5 Cherry Hill Ln
 Sanders Terrence HC 1 Box 202
 Shenewolf George J 17 Edgewood At Countryside
 Silvio Vitiello Jr Dba Laroma II PO Box 335
 Thomas Valarie HC 1 Box 570
 Tucker Kevin J, Donna E Rt 115 & Marion Ln
 U S Power Tool Corp C/O Joseph Scott PO Box 639
 Warner Eve MD PO Box 2029
 West End Tvl Inc PO Box 343

Buckhill Falls Pa 18323

Holloway Hope PO Box 211
 Klinger Brenda PO Box 215
 Spear Eugenia PO Box 333

Candensis Pa 18325

Clements Terry 516 Rt 347 Cottage 1
 Continental H Grill PO Box 472
 Espinosa Luis RR 2 Box 2385
 Forssell Madeleine A PO Box 390
 Frasier Sharon PO Box 153
 Herring Karen RR 2 Box 2645
 Jani Paul J RR 1 658
 Lavelle Jennifer, Daniel PO Box 273
 Markovsky Ashley N 2302 Beartown Rd
 Meyung Nora A 407 Pob 407
 Morgan John J 130 Antler Dr
 Mumon PO Box 472
 Olpp Luana C 2107 Gravel Rd
 Osborne Theodore RR 2 Box 2342
 Powell Barbara 506 Forest Dr
 Rodkin Mendel B PO Box 433
 Rosendale P A RD 1 Box 2917
 Scharfenberg Clarence RD 1 Box 40
 Sisak Michele RD1 Box 709
 Transue Karen RR 2 Box 2005
 Tupper Robert R Box 359
 Vangilder Cynthia J RR 2 Box 2850
 Vongoetz Lorraine R 272 Beartown Rd
 Weidaw Blanch, Henry RD 1 Box 691 B
 Wicks Ivan RR 1 Box 408 A2
 Williams Matthew E PO Box 596

Cresco Pa 18326

Berry Hellen RR 2 Box 2712
 Bunzey Susan 30 Wyndham Hls
 Captain Colourz 4 Chipmunk Ct
 Connolly Seann PO Box 1353a Rr1
 Deriancho Rita RR 1 Box 1267
 Dudsak Cindy 6 Ski Haven Estates
 Ferdinando Ralph R 176 Williams Rd
 Fratellone Pat 226 Grouse Run
 Fratellone Paul 19 Cranberry Creek Est
 Gannon Shawn 1784 Cardinal Dr
 Ganz Alice Est 4 Chipmunk Ct
 Heckman Constance M 3694 Acorn Dr Apt C
 Hendershot Barbara Timofeef, Ant 9 Rockledge Estates
 Iracane Peter 496 Laurel Pine Rd
 Iracane Peter RR 2 Box 2585b
 Jacobs Dori L 3137 Spruce Cabin Rd
 Kasper Resources Inc Sr 191/390 PO Box B
 Kemmerer Thomas J, Ivory S RR 1 Box 1633
 Kniess Valentina M 299 Oak St
 Maimoni Mary T 226 Grouse Run
 McMaster Stephen J, Meg 17 Lower Rockledge Estates
 Minghenelli Richard, Joan J 504 Fox Trail Rd
 Morgan Stephen D RR 2 Box 2870
 Nordstrom Thomas T 266 Lower Swiftwater Rd
 Park W H 46 Ski Haven Lake Est
 Pedersen Peter C 3137 Spruce Cabin Rd
 Pook Gaspard Fay M RR 2 Box 2587
 Riveria Anna Mateu 205 Rte 390
 Rosen Catherine, David 3495 Devils Hole Roa
 Ruggiero Shari P 217 Sycamore Dr
 Saunders Deirdre 14 Skihaven Estates
 Savasawitsky Linda RR 3 Box 3289
 Schumm Candice, David RR 2 Box 2499
 Slater George RR 1 Box 1272
 Tims Auto Body RR 3 Box 3352 Rt 940

Delaware Water Gap Pa 18327

Abate John PO Box 193
 Adaera LLC 209 Cherry Vally Rd PO Box 382
 Amalvert Henry Po Box 296
 Arjun Kenneth 96 Main St

Brady Diane M PO Box 454
 Deleon Luis M 321 Richland
 Gap Mini Mart Brd St PO Box 261
 Gaughan Terrence J PO Box 35
 Greene Jane C Est PO Box 455
 Instrument Specialtion Co Box A
 Radick Lauren PO Box 495
 Rothermel Kathy L PO Box 252
 Rudy Sam PO Box 765
 Thomson Education Direct 209 Cherry Vally Rd PO Box 382

East Stroudsburg Pa 18301

Abt 200 Prospect St
 Abt Auto Body Technicians 145 Blue Mountain Lk
 Abt Auto Body Technicians 9091 Franklin Hill Rd
 Adamski Jonathan M 400 Mount Nebo Rd
 Agosto Steven 60 Azalea Dr
 Ahearn Helen L C/O Molnar Law Offices
 22 Independence Rd
 Almag Jose C 152 Overlook Dr
 Alexander Maryann 805 Sioux Dr
 Ali Abdulrashe 313 Blue Mountain Lk
 Alicea Robert RR 3 Box 3123
 Alinsonperez Maria V 1065 Penn Est
 Amadeo Kaylee A 305 Walnut Grove
 Anderson Ilona H 121 Big Ridge Eads
 Arlak Julia R 3422 Cherry Ln Rd
 Armitage Donald RR 5 Box 5211
 Auer Robert M 546 Penn Estates
 Auto Body Tech 8000 Franklin Hill Rd
 Avetzuk Stephen F 65 Vally View Cr
 Baer Theresa Washington St
 Bagdad Thomas, Helen North St Apt A5
 Ballard Wanda Y 723 Penn Est
 Banas Patrick M 125 B Elizabeth St
 Barnes Matthew 1802 Spring Ln
 Barnes Sharene 445 Penn Estates
 Bartolomey Anthony Lot 19 Sec 5 Rustic
 Bautista Patricia Ann RR 3 Box 3084
 Beauchesne Karen 49 Rocky Ridge Rd
 Beckler Minnie 62 Analomink
 Beech Riley E 19 Elm St
 Benjamin Theresa E 38 Parish Park
 Benton Carolyn 118 Marjorie Ct
 Bertini Timko Trudi Ann C/O Trudi A Sandri
 239 East Brd St
 Binnier Luis 50 Pine Grv
 Blewitt Daniel A 9 Kiwanis St
 Bordas Jose R MD 200 E Brown St
 Bourgeois Barbara, Thomas 357 E Brown St
 Bovell Brandey Q 248 Penn Est
 Bowen Everille A 139 Lake of The Pnes
 Bradley Constance 593 Blue Mountain Lk
 Brandon David L 5407 White Blossom Ln
 Braun Rafael, M E 70 Spangenburg Av
 Britt Gwen 1482 Cherry Ln Rd
 Brol Sheila PO Box 335a
 Brooks Blossom 584 East Brd St
 Brown Arthur 3318 Penn Est
 Brown Arthur Estate of 3318 Penn Estates
 Brown Brenda 3324 Penne St
 Brown Johnnie M 347 Fernwood Dr
 Brown Julian James 712 Penn Est
 Brown Monica F PO Box Ab
 Brown Thomas R 70 Ransberry Ave
 Brush Barbara J 120 Wooddale Rd
 Buck Robert A, Mary L 6 Spring Ln
 Bunge John H 75 Ridgeway St Apt 2
 Burns Theresa 555 Blue Mountain Lake
 Burns William F III 542 Blue Mountain Lk
 Butler Jarrett 92 Lackawanna Ave Apt 2
 Cahuasqui Tamia L 2403 Milford Rd
 Cain Jack S 171 Washington St Apt 9
 Camacho Courtney 214 Sycamore Dr
 Caprioli Brian J 4982 Cherryl Ln Rd
 Carbon Products Operations Inc 100 Stokes Ave
 Carl Woolever Brasseside St
 Carrizo Diana 94 Sycamore Dr
 Celecki Yvette M 18 Oak Ln
 Chacra Michael 132 Shawnee Vly
 Chamberlin Carley, Mary 116 Birch Acres
 Chierchio Mcneill Marianne T 78 Pocono Hts
 Chiragdin Allison 564 Blue Mountain Lake
 Chiu Julie 157 Pasquin Dr
 Chopek Michael G RR 22 Box 3304
 Christopher Marshall 302 E Brown St
 Chucks Richards 860 Blue Mountain Lk
 Cinder Inn Kkam Inc 60 Castle Rock Acres
 Cindy L Covington Ttee Revoc Tr RR 3 PO Box 3334
 Cioffi Donald 12420 Mt Laurel Dr
 Cleary Patrick PO Box 1167
 Cleary Patrick T Jr PO Box 1167
 Clearys Classic Woodcrafts Co 69 W Brd St
 Cleffi William J 5 Hickory Dr
 Cocco Enterprises 600 Ofc Plz Ste A
 Cohen Beth A Md 371 E Brown St
 Collins Joye W 239 Rhapsody Run
 Colon Don 411 White Blossom Ln
 Colon Jesus M Est 18 Shadowbrook Cott
 Coman Alice Pocono Mobile Home Est Apt 531
 Conte Vincent J 1405 Milford Commons
 Conway John P, Karen S Skyview Ln

Coolbaugh Hazel A 9 Eaglesmere Cir
 Coon Helen T 214 Pocono Lutheran Vlg
 Cosmefigueroa Genise 101a Lansdale Dr
 Counterman Lucy RR 5 Box 798
 Covington Cindy L RR 3 PO Box 3334
 Covington Darell 500 Plaza Ct Suite C
 Cruet Maria 590 N Ctland St
 Custard Martin T RR 2 Box 2180
 Cutrona David J, John A 75 Fawn Rd
 Cutrone Michael, John 75 Fawn Rd
 Cylenica Christopher 195 Lake Valhalla
 Dalton Gerald 34 Leisure Lands
 Delgado Andres 104 Kensington Dr
 Denucci Mario RR 7 Box 7716
 Diaz Lisania 797 Blue Mountain Lake
 Dickens April 864 Penn Estates
 Dickson Victor 145 Blue Mountain Lk
 Dieterich Robert J, Arlyne 2 Gabriel Ests
 Dietrick Arlyne C/O Arlyne Dieterich 2 Gabriel Estates
 Diolosa Nunzo 509 Hallet Rd
 Dobby Rick 3454 Penn Estates
 Doyle Rashelle E RR 5 Box 5317
 Duprey Daniel J 9 Gabriel Est
 Duran Roberto 1017 Penn Estates Rd
 Duszka Anna S 3360 Penn Estate
 Dwyer Thomas Est 135 E Brown St
 Dwyer Thomas G 135 E Brown St
 Ealey Mary 5020 Reservoir Rd
 Echols Sadqua 3211 Penn Est
 Ederson Jean 484 Penn Estates
 Edwards Rosalind P 147 Prospect Hls
 Eilenberger Williard E, Ofelia RR 5 Box 5521
 Eldridge Charles A, Jean G 506 Stokes Ave
 Elliot Robert 4790 A Coolbaugh Rd
 Elliott Robert 322 Brookside Ave
 Elzomor Walid 1041 Mt Tom Rd
 Enyegue Josephine, Jean P 390 Analomink Point St
 Ezell Felicitas B 118 Blue Mountain Lk
 Fairfield Edna B 4 S Kistler St Apt 210
 Favini Laurie S, Peter J 142 Kimberleigh Ct
 Febles Brunildo 271 Blue Mountain Lake
 Fee Elizabeth P 34 Whispering Hills Estate
 Feliciano Michael 3367 Penn Estates
 Ferrara Stephanie M RR 5 Box 5422
 Fetherman Jesse T RR 2 Box 2112
 Figueroa Ricardo 101a Lansdale Dr
 Flanagan Christopher R 155 Chariton Dr
 Floody Margaret 305 Penn Est
 Four Star Hospitality 632 Blue Mountain Lk
 Foxwood Campgrounds Dba J W Kulp Inc 400 Mt Nebo Rd
 Francis Zaccaro Wwp Benefit Shoot 121 West Brd St
 Freimer Martin Md 100 Plaza Ct Suite D
 Fried Gordon 200 Plaza Ct Suite C
 Frisbie Wanda L 216 Woodland Trl
 Fritz Jeanie M 309 Walnut Grv
 Gailey Berrentine, Viana RR 3 Box 3114
 Gallagher Kelsey 169 State St
 Gallo Robert 3 Bescker Dr
 Garris Sally A Milford Manor 2200 Milford Rd
 Gary Ulyess C 78 Symphony Cir
 Gatton David 3416 Penn Estates
 Girot Raphael 97 Shawnee Vally
 Glc Rtf Glc Stroud 221 East Brown St
 Gold Star Transportation Inc RR 7 Box 7626
 Gomez Isidro, Ashton 175 Penn Est
 Gonzalez Hiram 758 Blue Mountain Lake
 Gonzalez Robert A 83 Penn Estates
 Goss Jordan, Joshua 480 Penn Est
 Grampp Nelly 77 Lake of The Pine
 Grant Annmarie 20 Glen Oak Dr
 Grebb Lawrence H 155 Cherry Ln Rd
 Green Valley 333 Greentree Dr Attn Leasing Office
 Grollmund Paul S 287 Tallyrand Dr
 Gropp Dolores Box 8796
 Haloj Robert 5049 Milford Rd
 Halstead Patrise F 208 Eagle Vally Mall #136
 Hamburger Jeffrey N 155 Blue Mtn Lake
 Hamilton Gary 3388 Penn Estates
 Hamlen Keri L RR 2 Box 2289
 Hampton Michael 355 Lincoln Ave
 Harder Andrew James 3818 Box
 Hargrove Darren M 200 Prospect St
 Harris Richard L Jr 1 Hickory Dr
 Harry Juliana 408 White Blossom La
 Heller Brian C RR 3 3296
 Hernandez Belinda B 99 Independence Rd
 Hernandez Joshua, Roberto Jr RR 8 Box 8577
 Hernandez Reina, Omar 104 Ridge View Rd
 Hester Bertha 2200 Milford Rd
 Hibbard Helen E 149 N Ctland St Rear
 Hilbert Dwayne, Tyeshia A 295 Blue Mountain Lk
 Hilliard Florence G 4 S Kistler St
 Hodges Telisa, Kyron 151 Tr Dr
 Holmes Mark 463 Blue Mountain Lake
 Holmes Mark 7 Reunion Rdg
 Hong Ji Y 1017 Bigrigge Dr
 Hopkins Pamela A 86 Turkey Ridge Rd
 Hunter Regina 3277 Penn Est
 Infiniti Financial 522 Winona Lakes
 Ithier Henry 762 Penn
 Jablonowski Ryan R 15 Spring Lake Dr
 Jack Gold Surgical Appliances Inc Jack Gold Surgical App
 300 E Brown St Ste B
 Jackson Lawrence 805 Penn Estates
 James Richard C 214 Washington St
 Janaskas J 574 Blue Mountain Lk
 Janus Stephanie RR 2 PO Box 2120
 Jencarelli Vincent 41 Hickory Dr
 Jenny Rose Specialized Thera 505 Independence Rd Suite B
 Jewet Jasmine I 3050 Penn Estates
 Jewet Jerome 3050 Penn Estates
 Jones Nancy J 75 Ridgeway St Apt 2
 Kaiser Donald RR 3 Box 3052
 Kaszupski Patricia A #6 Woods Rd
 Kelly Brian 10 Alwen Ave
 Kelly John J Jr 114 Estate Dr
 Kemmerer Violet Est Independence Rd Box 139
 Kessler Sean 522 Winona Lakes
 Khawaja Mahboob 252 East Brd St
 Kibler Heather L 8 3 Point Gdn Rd
 Klamann Robert E 295 Penn Estates
 Knafv Timothy E RD 3 Box 3301
 Knott Robert PO Box 179
 Krajinak Brandon A 338 Race St
 Kramer Amy 537 Blue Mt Lk
 Krasner Natalya 106d Woodland Dr
 Kulp Joshua A 400 Mt Nebo Rd
 Langs Nikki 94 Chariton Dr
 Lashley Kenroy 8 Fairway Villas
 Lauzon Robert W 154 Wilderness Acres Est
 Lawler Trustee Thomas M C/O Milford Manor
 2200 Milford Rd
 Lentz Benjamin T Jr RR Box 7725
 Lesh Ann Shikaitis 594 B East Brd St
 Lesone Grace A 503 N Ctland St
 Lewis Harry D 467 King St
 Lim J Paul RR 7 Box 7034
 Liu Gong Hao 456 Hyland Dr
 Localzo Gildo 221 E Brown St
 Longfield Christopher J RR 5 Box 5471
 Lopez Juan A, Maria PO Box 887
 Lts Builders LLC Langdon Ctl 828 Cornerstone
 Lubbe Jasmine M 185 Analomink St
 Lucas Carolyn R 128 Summertown Cir
 Mader Harriet PO Box 28
 Mafudi Samsu 669 Penn Estates
 Malsch Walter 4792 Coolbaugh Rd
 Mangual Juan E 455 Penn Est
 Mangum Michael A 80 Eagle Dr
 Mark Franks D Ira 08-29-96 C/O Mark D Franks
 RD 3 Box 3663
 Markowski Raymond E 9091 Franklin Hill Rd
 Marshall Roderick 214 Lake Valhalla
 Marshall William C 175 Winona Lakes
 Martin Thomas P 208 Eagle Vally Mall #300
 Martinez Maria 212 Foot Hill W
 Martz Stephen 123 Pearl St
 Matkovic Daniel J 58 S Green St
 Mccarthy Joseph K 452 King St
 Megowan Juliann C 413 Xander Loop
 Mcguire John 222 Wilderness Acres
 Mckinney Carter, Peggy 163 Winona Lakes
 Memenimen Frederick V Jr 498 Penn Estates
 Merae Mark 42 Brook Song Way
 McWilliams Thomas J RR 3 Box 3803
 Medina Leida 250 Harris St B13
 Mejia Paul 57 Hillside Dr Box 294
 Mendez Nelson 580 Blue Mountain Lk
 Mendoza Junior 125 Katie Ln 303
 Mercado Julio RR 6 Box 6903
 Mercurius Cicely H 3217 Penn Est
 Miller Deena 992 Penn Est
 Miller Ruth Shirley, Chester P 1 Fish Hill Rd
 Milton Jason D 997 Penn Estates
 Mina Foods Inc 296 Washington St
 Mitchell Kimberly L 16 Elm St Rear
 Mladenov Vadem T/A Manys Pizza RR 5 Box 5350
 Moffatt Alrick PO Box 277
 Molina Linda J 793 Blue Moutain Lk
 Montero Eliseo 249 Overlook Dr
 Morales Michael A 328 Lake of The Pines
 Morawicelaj Renata 619 Tyler Rd
 Morton Kristiana 4a Lake Valhalla Dr
 Mosteller D 14 Elm St
 Mott Jennifer R 181 Lenox Ave
 Moy May Est 572 Blue Mountain Lk
 Moss Kathleen D 778 White Oaks Manor Dr
 Mulrine Steven 5224 Milford Rd
 Muniz Luis 197 Sunrise Dr
 Murray Albert RR 6 Box 6000
 Mushchock Jack 420 Lincoln
 Muth Susan J 448 Chestnut St
 Myrill Alex 186 Penn Est
 Nadig Ragava S 400 Blue Mt Lk
 Nannan Sun 296 Washington St Apt 2c
 Natapraya Kunla 1007 Pebble Beach Ct
 Nationwide Express Ltd 526 N Ctland St
 Naughan Joab RR 2 Box 2190
 Newlander Lisa 514 Penn Estates
 Ngunda Charlie O 425 Blue Mauntain La 425
 Nicoletta Michael 8 Ridgewood Dr
 Oaks Linda 24 Sycamore Dr
 Obrien Shawn P 214 Smith St
 Oney Brian W Sr 14 Deer Track Dr
 Onuskonych Sharon A 71 Rocky Rd
 Ortiz Charles E 26 Faratol Rd RR 1
 Otero Manuel 3075 Penn Estates E
 Owens Tran A 70 Ransberry Ave
 Owusu Vida 1304 Milford Commons
 Oxton Thomas Est 42 Buttonwood Ct
 Panzariello Virginia A 34 Whispering Hills Estate
 Paredes Tassis T 254 Franklin Ct
 Park James 2821 Analomink Dr
 Parker D B 419a King St
 Parris Jerry T 1321 Penn Estates
 Parris Jerry T 3211 Penn Est
 Pawelek Aniela Milsztajn 91 Spangenburg Ave
 Pelissier Nicole PO Box 632
 Pellot Israel 329 Penn Estates
 Peppes Ristorante 100 Eagle Vally Mall
 Perretta Heidi 507 Walnut Grove
 Perry Shirley M, James 111 Shirley Futch Plaza
 Petrova Petia 3214 Penn Estates
 Phillips Joseph S 239 Rhapsody Run
 Pierce Jennifer J 333 Green Tree Dr D17
 Pinchback Christina 321 Blue Mountain Lk
 Pineda Julio 24 King St
 Pocono Exchange 2 Liberty Sq
 Pocono Motors RR 3 Box 3258
 Post Raymond, Alda M 39 Glen Oak Dr
 Powe Walter S 74 S Kistler St
 Pszczola Czeslaw PO Box 1438
 Quality Tobacco Store C/O Gilma Sierra 35 Washington St
 Quijano Teresa 12606 Big Bear Dr
 Quinones Ramona 104 Kensington Dr
 Quito Segundo M 12 Eagle Vally Ln Lot 2
 Rainey Joseph Lakeside Manor 115 E 5th St Apt C2
 Ramsey Rawle 62 Lake Valhalla
 Raymond Gwendolyn 2493 Horseshoe Dr
 Reid Fernando A 78 Lake of The Pines
 Reinhardt Erica L RD 3 Box 3852
 Remling Margaret 92 Stones Throw
 Rhuda Lara Lynn, Louis R 4 Mountain Laurel Dr
 Riebesell Walter 63 Stones Throw
 Rigby Sandra L 903 Daffodil Dr
 Riley Andrea 467 Blue Mountain Lake
 Rivera Maribel 728 Penn Est
 Roberts R O 29 Avon Ct
 Rochester Winston G 456 Penn Est
 Rodriguez Charlotte RD 5 Box 5191f
 Rogers Curtis J 1028 Penn Est
 Rosario Rosalie, Eddy R 772 Blue Mountain Lake
 Ruhl Paula 30 Stemple St
 Ruperto Luis A RR 5
 Rusilovsky Susan 169 Grove St
 Ryan Carmela 2322 Mount Hood Ln
 Salama Osama 439 Blue Mountain Lake
 Salome Jennifer 870 Penn Ests
 Sanchez Teresa 42 Brushy Mountain Rd C
 Sargent Mertele, Edward 165 Elizabeth St Apt Rear
 Scanlon Thomas J 162 Stokes Ave
 Sceranko Micheal D Sr Est 7 Eagles Glenn Mall
 Schelzo John 10 Day St
 Schoolfield Salome 327 Horseshoe Dr 305 Blue Mountain Lk
 Schuyler Brice Mearndrew Trust 476 Blue Mountain Lk
 Scott Muriel 3253 Penn Estates
 Scott Robert D 218 Haven Lk
 Scullion Ciaran 45 Reunion Ridge Rd
 Scullion James D 605 Penn Estates
 Secor Andrew W, Janet L Secor Ave
 Serio Alphonse Jr 218 Lake of The Pines
 Serrano Jose 949 Penn Estates
 Shami Omar E 1103 Spring Ln
 Shannon Katherine 88 Henry St Apt 8
 Sharma Maria I 341 Autumn Ln
 Shepherd S Maternity House The PO Box 883
 Sherrer Michael J, Jaime 68 Symphony Cir
 Simmons Matthew PO Box 6005
 Simpson Robin 853 Pennest
 Singer Donna J RR 3 Box 3227
 Singh Harpreet 1001 7 Bridge Rd Ste 150
 Skalaban Robert PO Box 888
 Slim Fit Naturally 594 Penn Estates
 Slutter Michael Est 412 Shirley Futch Plz
 Smith Eloise 104 Walnut Grv
 Smith James A Jr 27 Buttonwood Ct
 Smith James B 538 Penn Est
 Smith Stewart Matthew K, Saraya L 3160 Penn Est
 Soliman Heba 1041 Mt Tom Rd
 Spainbrandon R L 5407 White Blossom Ln
 Sparacino Nancy 773 Blue Mountain Lk
 Spence Garfield 166 Blue Mountain Lake
 Staley George F 130 Georgellen Ave
 Stankiewicz Edward Sr 208 Eagle Vally Mall 137
 Star Medical 68 South Ctland St
 Steckel James RR 8 Box 8802 Brushy Mtn Rd
 Stegmann Michael, Mary 305 Hillside Dr
 Step By Step Learning 101 Lake Valhalla
 Stroud Manor 221 E Brown St
 Sutton Ricky J 124 A Barnum St
 Sweppenhiser Kyle 3465 Penn Estates
 Sylvester Leroy J 23 Flagstone Ln
 Sylvester Shannel 3342 Penn St
 Zollar Susan L 282 Winona Lake
 T T Plumbing Heati 345 Crystal St

T Trans Express Inc RR 7 Box 7626
 Taustine Virginia J L 221 E Brown St
 Taylor James R 620 Tyler Dr
 Thomas Annie David 350 Penn Est
 Thomas Barry 273 Blue Mountain Lk
 Thomas Maurice A 4 Hannah Ct
 Three Plane & Company 969 Daffodil Dr
 Tillstrom Carl R 2200 Milford Rd # 11
 Torres Cecilia 712 Penn Est
 Torres Mary J 274 Blue Mountain Lk
 Trezza Anthony 834 Blue Mountain Lk
 Trezza Jeana 710 Marsh Dr
 Turski Antoni 3253 Stonehenge Dr
 Twohig Charles F 250 Harris St Apt D10
 Uddin Qazi 3337 Prestwick Ln
 Ujvari Istvan J PO Box 174
 Umanskaya Olga 267 Acorn Cir
 Underhill Robert Wilderness Acres Lot 223
 Upward Bound Asthma Camp 206 E Brown St
 Valderrama Robert K 790 Blue Mountain Lakes
 Van Why Barbara A 2508 Milford Rd
 Vasquez Angel 891 Penn Estate Apt H
 Vassallo Andrew T I 40 Hallett St
 Vaughan Eileen RR 2 Box 2190
 Vaughn Darin 3276 Penn Estates Ph
 Vegliante Gerard C/O Rose Vegliante 290 Mount Nebo Rd
 Vegliante Rose 290 Mount Nebo Rd
 Vital Signs 14 Roller St
 Vliet Ty R Jr 496 Stokes Ave
 Vowciefski John J RR 7 Box 7532
 Wadley Margaret P RR 3 Box 3111
 Walker Keith, Joyce 155c Kensington Dr
 Walsh Kathie E 538 Penn Est
 Wang Xiang Kun 3 Nebo Ln
 Warner Steven 138 Sopher St
 Weatherston Martin 36 S Green St
 Welch Walter A 1158 Penn Estates
 Wells David, Mary RR 3 Box 3258
 Whalen James 9 Stones Thro
 Whatton Patricia 401 Prospect St
 Wheat First Securities C/O Mark D Franks RD 3 Box 3663
 Wilkins Tamarah H 115 E Fifth St Apt B 1
 Williams Craig 3486 Penn Estates
 Williams Dale E 58 Whispering Hills Dr
 Williams Zulema N 951 Penn Estates
 Witwick Robert 11a Overlook Dr
 Wojciechowski John 401 Prospect St
 Wolak Daniel A 108 Marguerite St
 Wolbert Jacob A 25 Stokes Ave
 Worth Melissa 71 Lake Valhollow
 Wyckoff Walter S 10 Spangenburg Ave
 Xpk Inc 5139 Milford Rd
 Yauri Manuel G 12 Eagle Vally Ln Lot 2
 Yermal Lori 351 E Brown St
 Zane George D, James D 1165 Great Oak Dr
 Zuchlinski Stefan M 597 East Brd St
 Zysling Marion 318 Pocono Lutheran Vlg

East Stroudsburg Pa 18302

Above And Beyond Enterprises 8740 Francis Lewis Blvd
 Apt B52
 Abt Auto Body 115 Lenape Dr
 Abt Auto Body Technicians 62 Lake of The Pnes
 Adams William 205 Monroe Hts Rd
 Alica Venus 159 Lake of The Pines
 Allstate 113 Great Bear Way
 Amarelis Theresa Fox Glen Apartments Apt #4a
 Anderson Joseph, Wendy 221 Footprint Rd
 Anderson Tricia 126 Monroe Lake Shrs
 Asher Jane S 103 Leisure Lands
 Austin Sherry 226 Schoolhouse Rd
 Awolowo Oluremi 39 Lake of The Pines
 Ballard Vanda E 153 Big Ridge
 Bamert James A 322 Winona Lakes
 Barbagallo Isidore J, Alice A 306 Winoka Lks
 Baskin Leonard 190 Rising Meadow Way
 Bazi Alia H 28 Pocono Forested Acres
 Beicht Wade H 123 Leisure Lands
 Bermudez Luis, Patricia 124 Tall Timber Cir
 Berrios Juan A 102 Lake of The Pnes
 Bialek Anna 14 Forest Dr
 Bialek Mariusz 14 Forest Dr
 Binyard Steven 660 Wilderness Acres
 Bolden Brian E 153 Shawnee Vly
 Brearman Shelley 115 Lenape Dr
 Brooks Joseph, Lisa A RR 1
 Brown James A 338 Lake of The Pnes
 Brown James A Jr 306 Days Cir
 Buonacore Robert, Frank 69 Shawnee Vly
 Burnley N B 504 Highland Dr
 Burnley Noel Jr 504 Highland Dr
 Burns Luz E 14 Pocono Forested Acres
 Burns Roderick RR 6 Box 6385
 Burtness Thomas J 149 Monroe Lake Sh
 Butts Sandy Francis, Carlton 24 Rising Meadow Way
 Cabrera Althea, Maurice 64 Ridge View Cir # B
 Cade Dorothy 61 Lenape Dr
 Campbell Wayne 303 Lake of The Pnes
 Carroll Parr C/O David Williamson N 37 Pocono Home
 Estates
 Carter Margarita 398 Winona Lakes
 Carvalho Walter 171 Shawnee Vly

Chang Robert RR 6 Box 6408
 Cholewczyński Marc RR 6 Box 6456
 Churchman Sheridan J, Gloria J 5 White Heron Lk
 Constance Stone Shulman Liv Trust 1226 Big Ridge Ests
 Corris Raymond M 24 Oakridge Es
 Custard Jean H 121 Oak Grove Dr
 Dalton Emmett J, Nancy C 47 Big Ridge Dr
 Dalton Gerald 34 Leisure Lands
 Davis Howard, Wendy 50 Hidden Lake Dr
 Deleu Christiane R RR 20 Box 1619
 Dimoska Dragica 5 Pinehill Ct
 Donnelly Terrence P 1 Monroe Lake Shrs
 Dorlouis Philippe 913 Timbercrest Ln
 Elder Sara E RR 21 Box 6775
 Elshami Omar 62 Lower Ridge View Cir F
 Feldman Marc C, Frank RR 4 Box 4873
 Feldmann Marc F RR 4 Box 4873
 Fernandez Maritza 73 Shawnee Vally
 Fischer Pennie A 404 Brook Hollow Rd
 Fornaro Andrew 859 Resica Falls Rd
 Forsyth Emily 30 Upper Lakeview Dr
 Forsyth William H, Emily 30 Upper Lakeview Dr
 Fortuna Richard P 47 Pocono Hts
 Francis Donald M 5 Northpark Est
 Gannon Theresa RR 1
 Garrett William 509 Woodland Trl
 Garrett William R 9170 Woodland Trl
 Gehn Nicholas 17 Oakridge Est
 Gilmore Steven 96 Bluebell Dr
 Graham Celia 106 Big Ridge Ests
 Green Persal E 31 Lenape Dr
 Haase Albert RR 6 6447
 Halstead Edward 12728 Deerpath Ln
 Harmon Cheryl L 84 Pine Creek Ests
 Harris Ali S 22 Travis Dr
 Harris Lawrence 23 Lynnwood Acres
 Harry Monty 106 Big Ridge Ests
 Hayes James T 136 Monroe Lake Shrs
 Hedglin Mary L RR 20 Box 1393
 Herman Charles 98 Whispering Pines Ct
 Herrera Miguel 5949 Minford Rd
 Hilliard Dorothy E 905 Resica Falls Rd
 Holt Frederick J 276 Lake of The Pine
 Iolta Account 5224 Milford Rd Suite 64
 Jenkins Jean 6003 Wooddale Rd
 Johnson Elvis 21 Big Ridge
 Jones Lloyd A 27 Northpark Est
 Joseph Guiliano 50 Northpark Est
 Kaelin Albert B RR 6 Box 6389
 Kasak Rudolph 52 Cedar St
 Kennedy Charles 54 Monroe Lake Shrs
 Kessler Sean William, John William 522 Winona Lakes
 King Brian 196 Monroe Lake Shrs
 Klint William 15 Pocono Forested Lands
 Koroly Dawn M RR 1 Box 1592
 Lanigan Edna 266 Lake of The Pnes
 Latanski Jean 31 Huckleberry Dr
 Lawrence Renee 58 Lenape Dr
 Lawson Kim E 202 Sellersville Dr
 Lindquist Laurel B 204 Sellersville Dr
 Lusk Diane F 21 Rising Meadow Way
 Malfatone Rose Marie, Joseph 42 Lake of The Pnes
 Masters Stefanie 1226 Big Ridge Ests
 Mattern Randy L 204 Woodland Trail
 McIntyre Sandi 214 Shawnee Vly
 McTighe Yolanda, Dale E 180 Wilderness Acres
 Melchior Mark 425 Schoolhouse Rd
 Melendez Tulani N 350 Big Ridge Ests
 Merklin Daniel F 6 Ridge Rd
 Minto Diana M 198 Leisure Lands
 Monkowski Roseanne 325 Lake Dr
 Monteforte Giovanni 7 Fairway Ln
 Moon Richard E 46 Pine Creek Estate
 Moschella Steven Fox Glen Apartments Apt E20
 Moulakis Victor 1132 Lake of The Pines S Blvd
 Muffley Michelle R 3540 Acorn Cir
 Neal Charles RD 5
 Nerone Dorothy 2337 Southridge Dr
 Nichols Willie A RR 1
 Nwachuku Helen A 270 Big Ridge Ests
 Onwuka Okezie 36 Besecker Dr
 Ortiz Esteban, Sonia 325 Winona Lakes
 Ortiz Michelle M 300 Lower Lakeview Dr
 Perez Liana A, Alex D 261 Big Ridge Ests
 Perez Wanda 20 Castle Rock Acres
 Peterson Elizabeth Lou, Charles 40 Rocky Rdg
 Petranocosta Linda A 2 Rocky Ridge
 Petranocosta Linda A 3 Rocky Ridge
 Petrequin Dena 267 Sellersville Dr
 Piekarewicz Zofia 71 Lake of The Pnes
 Pocono Luxury Builders Corporation 204 Creek Run
 Powell William J Sr 521 Apache Dr
 Quattrone Kenneth 437 Winona Lks
 Ratcliffe Heather 12147 Big Buck Ln
 Reid Fernando A 78 Lake of The Pines
 Repshis Kiszzy 2008 S Ridge Dr
 Robertson Dorothy RR 8 Box 8808
 Rodriguez William 11 Georgianna Dr
 Rogers Yvonne 7 Erdg Ln
 Rosolowski Krzystof 211 Creek Run
 Ruscini James M 4138 White Birch Dr
 Sanchez Rose 62 Lake of The Pnes

Sangar Neena R, Balbir 1023 Dancing Ridge Rd
 Santiago Alicia 104 Monroe Lake Shrs
 Savo Sebastian 36 Brush Dr
 Schadt Jacqueline L 261 Denise Ln
 Schneider Beverly J 221 East Brown St
 Schneider Beverly J 34 Pocono Forested Acres
 Schram Jessica L 446 Winona Lakes
 Schultz Lisa R 340 Winona Lakes
 Seals David, Luc 430 Wilderness Acres Rd
 Smith Gerald D, John D 123 Shawnee Vally Dr
 Smith Preston T 30 Denise Ln
 Sobczuk Wojciech 8835 Brushy Mountain Rd
 Sommers Ryan T 47 Custard Dr
 Spence Garfield C 7 Old Farm Rd
 Sterling Michael 3106 Coolbaugh Rd
 Sterner Darlene RD 5
 Sykes Amanda B 12 Eastridge Ln
 Tangoren Musa A 245 Shawnee Vally
 Tanner Kimberly A 58 Denise Ln
 Tedesco Sr James P 113 Big Ridge Ests
 Tims Auto Body 74 Pine Creek Ests
 Tomasz Magdalene, William RR 1
 Trento & Sons Inc 97 Big Ridge Ests
 Tupe Linda 74 Pine Creek Ests
 Tyler Christel A 69 Lake of The Pnes
 Unterberger Frank 1639 Marshalls Creek Rd
 Unterberger Virginia 1639 Marshalls Creek Rd
 Vanwhy Shawn 419 Winona Lakes
 Vega Richard 34 Oakridge Est
 Vengen Adolf Est C/O Lisa Milani 3 Monroe Lake Shores
 Vengen Beverly 3 Monroe Lake Shrs
 Villeda Amilcar 9 Waverly Dr
 Weakland Richard A 265 Winona Lks
 Wells Charles 12140 Big Buck Ln
 White Andrew 6100 Marshalls Creek Rd
 Wiggins Maurice M 112 Fish Ct
 Wint Vaughn 51 Lake of The Pines
 Ziegenfus Nicole A 254 Winona Lakes

Effort Pa 18330

Alessi Joe 100 Shenkel Rd
 Allen Desean 144 Grand Mesa Dr
 Alvarado Pedro P PO Box 295
 Barrovecchio Michael 1360 Jonas Ct
 Baumann Sarah RR 1 Box 257 A
 Bayer Robert D 198 Rainbow Ter
 Beane Joan 815 Lower Mountain Dr
 Bilyj Peter Est PO Box 16
 Binkley Charles H 1721 Juniper Rd
 Braithwaite Paul L 1006 Shogun Dr Ph
 Breckenridge Kimberly 152 Blue Ridge Dr
 Brothers Kenneth C, Demetra RR 1 Box 344a1
 Brown Keith 6 13 Rocky Mt Dr North North
 Brown Robert 199 Deer Antler Dr
 Brunquell Phillip, Joann 201 Recreation Dr
 Calhoun Mary Est 150 Blue Ridge Dr
 Chrobak Terri L 1840 Cane Ln
 Clark Lisa PO Box 693
 Costabile Brian 1263 Mountain Rd
 Crane Andrew G 1691 Pine Ridge Ln
 Cregan Edith 6 Plume Dr
 Cruz Benjamin 68 Apache Dr
 Delich Irene Est PO Box 50
 Dick Lawrence 224 Sky View Tr
 Dimuro Richard 134 Woodcrest Ave
 Donegan Rosemary 179 Brian Ln
 Donangelo Kristine, Neil 5 Mealo Dr
 Egli Mechelle 8 Toll Rd D
 Elgarhi Halah 2264 Subarban Ln PO Box 920
 Erxleben Agnes L 1915 Hill Rd
 Erxleben Agnes L 2293 Hill Rd
 Evan George 25 Country Glen Dr
 Fal Lydia A Brookmont Health Care PO Box 50
 Brookmont D
 Fierman Leslie C 170 Catskill Dr
 Fischer John M 337 Lower Mountain Dr
 Flesham Ronald 85 Grand Mesa Dr
 Georgeashby Kichis 311 Sunset Ln
 Gonzalez John 60 Mount Effr Dr
 Gower Eleanor RD 2 Box 2101
 Gravell David 1440 Starry Ln
 Gravell David 1508 Starry Ln
 Gravell Erica A, David 1517 Gale Dr
 Greene Jamilah 38 Comanche Pines Rd
 Gurley Shem 6 43 Rocky Mountain Dr N
 Hartman Michael Allen, Mary J 1615 Cane Ln
 Heckman Albert 503 Park Dr
 Hill Staphanie 1609 Olympic Way
 Hinerschitz Debbie D 147 Blue Ridge Dr
 Holman John H 25 Orchard View Dr
 Jerry & Sons Collision RR 3 Box 2462 Rte 115
 Joseph Emmy PO Box 893
 Kinard James 190 Jonas Rd
 Koshensky Helen 82 Comanche Pines Rd
 Kroemelbein Camero 1225 Mountain Rd
 Lasala Donald J PO Box 66
 Lee Susie 43 Maltese Rd
 Leiterman Richard, Maria E 12 Chipperfield Dr
 Leonard Marvin 235 Poplar Creek Ln
 Lewis Diana 317 Watercrest Ave
 Loewe Jewelry 76 Whitetail Ln
 Manigault Claudia, Jerry 2065 Evergreen Hollow Rd

Mccavit Michael N Box 2149 Rr3
 Mccavit Michael, Susan RR 3 Box 2149
 Mercado Frankie 7 Orchard View Dr
 Meyer Anna Est PO Box 762
 Miller Zelma 152 Blue Ridge Dr
 Moore Patrick E 55 Catskill Dr
 Morrow Shery, David 96 Lakeside Dr
 Mulcaster Ruth Box 164 Glenwood Rd
 Nescott Larry RR 3 Box 2153
 Parker Tanisha 129 Matterhorn Dr
 Parrish Michael J PO Box 288
 Penny Steven 2242 State Rd
 Phillips Gregory G 149 Little Twig Rd
 Pocono Auto Mart 60 Mount Effr Dr
 Quidon Barbara J 152 Blue Ridge Dr
 Rivera Angel 4 27 Rocky Mountain Dr N
 Rivera Anthony, Silvia 115 Eldorado Dr
 Rogers Thomas M 119 Briarwood Dr
 Roman Joanne 235 Poplar Creek Ln
 Romaniello Lea M 86 Daisy Dr
 Rosenberger Caryl 85 Catskill Dr Lowr Sierra
 Ryan Steven F 113 Blue Ridge Dr P
 Schuler Jamie L 4 Country Glen Dr
 Schwenk Leigh A 76 Cascade Dr
 Seabalak Chantay, Rori 40 Overlook Ter
 Sierp Randy 7 Hill Rd
 Smith Leonard Jr 1113 Bluegrass Ln
 Snyder Helen 4 Squirrelwood Ct
 Sterling Joanne 93 Russle Ct
 Stier Elizabeth Gabriel 1684 Sugar Hollow Rd
 Storms Elizabeth 25 Country Glen Dr
 Talamonti Wayne PO Box 696
 Taylor Gerard Est 227 Poplar Creck Ln
 Times Volketa 113 Blueridge Dr
 Total Remodeling of Nepa LLC 2485 Rte 115 Suite 5
 Twiss Sandra L 1109 Elm Rd
 Wahlmark Candace 112 Whispering Hills Ct
 Walters Lucy E RR 3 Box 2234
 Weber Brian M 286 Chipperfield Dr
 Xavier David G, Tessa A 251 Top of World Ter

Gilbert Pa 18331

Cush Eleanor V County Park Rd Box 2731
 Cush Michael D PO Box 276
 JC Enterprises C/O John Hom Rte 239 S
 Matlock Russell PO Box 576
 Moklak Andrew R HCL3e Weir Mountain Rd
 Rosado William Rte 209 PO Box 130
 Schierwagen William G PO Box 347

Henryville Pa 18332

Arslanian John 88 Alpine Lake
 Brandon Alan HC 1 Box 479a
 Brown Frances E III PO Box 347
 Brue Kevin 4 Young Oak Ct
 Carson Geraldine PO Box 174
 Connolly James M 161 Maple Rock
 Cook Lancoyia 41 Pocono Country Estate
 Cucchiara Carol Lynn, Joseph RR 1 Box 1045
 Duffy Richard J Est RR 1 Box 1285a
 Eldridge Alan C 1348 Lower Swiftwater Rd PO Box 309
 Gaillard Ronald PO Box 344
 Germain Jean PO Box 35
 Gitlin Danielle 14 Alpine Lk
 Graeber Eugene RR 1 Box 1907
 Greenway Center Box 188
 Gude Francisco RR 1 Box 1452
 Gx Enterprises 175 Maple Rock
 Habeeb George 88 Alpine Lake
 Keitt Mark B RR 1 Box 1109
 Lengyel Elizabeth, James RR 2 Box 4049
 Morton Kristiana RR 1 Box 1876
 Mowrer Donna 130 Tahoe Ln
 Nieto Andrea RR 1 Box 423f
 Olivero Albert M 109 Family Farm Ln
 Ousterman Calvin 3405 Cherry Ln Rd
 Peery Margaret Po Box 283
 Pikula Michele N 507 Sugarbush Rd PO Box 187
 Sanders Garrie PO Box 1425
 Saslow Bridget N RR 1 Box 1560
 Shick Emma A RR 2 Box 3510
 Trinh Tuyet T RR 2 Box 4005
 Vreecnak Dennis P RR 1 Box 1136
 Waislewski John J 8 Jonathans Way
 Williams Lawrence 2 Scotrun Acres
 Williams Lawrence Sr 2 Scotrun Acres
 Wilson Nicholas R 14 Alpine Lake
 Wycoff Jay 142 Maple Rock

Kunkletown Pa 18058

Anna May Trust PO Box 597
 Bailey Luthe H 290 Country Acres Dr
 Baker Jennifer 140 Buttercup Way
 Benitez Delfin PO Box 359
 Blush Kathryn L RR 1 Box 333
 Bogart Nancy A 87b RR 2 Box
 Brace Israel Jr RR 4 Box 4100
 Brown Rhonda 35 Murphy Ln
 Brush Deborah A 23 Vally Rd E
 Cameron Donald G 4301 Queens Way
 Chmielewski William J RR 5 Box 5307
 Conover Evelyn, Lori PO Box 540

Costigan Mary I RR 3 Box 566
 Dobson John E 205 Richard Ln
 Fenstermaker Scott L 2140 Lower Smith Gap Rd
 Ferraz Renato C RR 4 Box 4331
 Flurer Robert P PO Box 476
 Forvour Samuel RR 4 Box 4524
 Frable James PO Box 499
 Gang Jeffrey A, Eileen L RR 3 Box 189
 Givler Lawanda 8764 Little John Dr
 Goc Tomasz 60 Deer Foot Dr
 Govus Peter G RR 3 251
 Hernandez Matthew 3637 Ashley Ct
 Hohol Steven PO Box 597
 Jacoby David R Jr RR 1 Box 1706
 Karaman Scott T RR 4 Box 4589
 Kerkendall William B, Betty D RR 1 Box 1620 Rt 534
 Knecht Jonathon 8715 W Kings Way
 Kovatch Buick Olds RR 3 38 Fiddletown Rd
 Krechel Martin L Jr, Sierra N RR 2 Box 500nn
 Kuehner Kevin M R 3 38 Fiddletown Rd
 Lindsay Lucille L 8878 Robinhood Dr
 Massi Curtis R #5646
 Meinhart Christine A RR 1 Box 1458
 Murphy John RR 3 Box 535
 Muth Anna M RR 4 Box 4586b
 Muthdeputy Patricia RR 4 Box 4586b
 Nance Gordon 5205 Hemlock Dr
 Osorio Luchia 293 Polk Township Rd
 Potamkin Honda 870 Koch Rd
 Prall Elizabeth RR 1 Box 1620
 Rance Megan L 117 Lobach Ln
 Regalado Amy 870 Koch Rd
 Regelsky Donna RR 1 Box 1901
 Rolle D 18 Murphy Ln
 Salerno Peter RR 4 Box 4433
 Sedorchuk Nicole L RR 4 Box 4374
 Shaphere George 7 Tiffany Ct
 Sheley Rickey 8766 Lady Marion
 Shupp Carl R 56 Kyle Dr
 Simpson Arlene RR 2 Box 151a
 Smith Charles J, Mary K 195 Deer Path
 Soldaini Sergio RR 1 Box 1784
 Soln Kyevevg Hiva RR 3 Box 522d
 Spanje Gerard V RR 1 Box 1728a
 Starey Scott 309 Maple St
 Strauch Gloria A 940 Lower Smith Gap Rd
 Suazo Juan 4752 Queens Way
 Sullivan Stephanie 22 James Ln
 Syracuse Auto Body Rd5 Box 495
 Tasca Alfred V 45 Maple Spring Dr
 Vergara Ronald R RR 1 Box 1109
 Walsh Steven RR 1 Box 1114
 Waltz Jonathan D, Helen H Box 89 Rt 5
 Werkheiser David 3317 Aspen Rd
 Wright Stephen 17 Matthew Ln

Kresgeville Pa 18333

Everett Lorraine S PO Box 76
 Gatley Jamie M 2 Kitty Ln
 Harrison Joseph 111 10 Red Fox Ct
 Hasselbach Robert J PO Box 139
 Jarog Jan 5 Kitty Ln
 Rapp Lawrence F, Grace PO Box 193
 Rodriguez Nelson PO Box 48
 Sanchez Christophe PO Box 545 107 Birch St
 Swiatkowski Urszula 5 Kitty Ln
 Vanderah Trista L PO Box 29
 Vanhorn James PO Box 303
 Williams Lorraine S Box 76 Sterling Vally Farm

Long Pond Pa 18334

Adler Edward 108 Glade Dr
 Amato Theresa M 855 Sycamore Ln 127 Sycamore Ln
 Avrich Eileen 3428 Emerald Blvd
 Barnes Michael Anthony 353 Blade Dr S
 Barresi Joyce L 769 Minsi E Tr
 Baynes Miranda A 3383 Emerald Blvd
 Blair William 165 Glade Dr
 Brown Lauren 1618 Tunkhannock Trl
 Callier Charlotte 370 Minsi W Trl
 Canales Alicia 4914 Clearview Rd
 Cardiello Catherine Sullivan Trail
 Cook Akbar H 3363 Emerald Blvd
 Dantonio John 3037 Emerald Blvd
 David Merchant W 244 Glade Dr
 David Willetta A 5507 Overland Dr
 Dunsmore Doug D 3226 Emerald Blvd
 Edwards Kelly A HC 62
 Eldridge Susie A PO Box 53
 Fenner Weston, Dora 1248 Heller Ln
 Fisher Kahiga A 4824 Doe Ln
 Garratt Helena M PO Box 61
 Gertz Douglas E 362 Glade Dr
 Gilberto Margaret, Amanda 3348 Emerald Blvd
 Gonzalez Craig 3264 Emerald Blvd
 Griesemer Frances 3003 Emerald Bv
 Hayward Phillip E, Ida Est 3183 Emerald Blvd
 Johnson Darren 1302 Clover Rd
 Johnson Lorraine 319 Glade Dr
 Kay H Crawford 3294 Emerald Blvd
 Klump Lois M PO Box 89
 Lampron George A PO Box 201

Lassiter Opal 3379 Emerald Blvd
 Lawson Earl 218 Annette Marie Dr
 Marion Britiany, David 273 Glade Dr
 Martin Corey 150 Glade Dr Ph
 Mattioli Joseph R PO Box 378
 Meckes Heather L PO Box 173
 Mendez Lionel 237 Glade Dr
 Merchant Charles C 244 Glade Dr
 Merchant Charles C, David 5507 Overland Dr
 Moyer Larry L HC 62 Box 7-H
 Ohern Darren C 11 Glade Dr
 Pereira Manuel C 32 Glade Dr
 Petrochilos Michael V 3314 Emerald Blvd
 Pocono Raceway Inc. PO Box 500
 Prado Rendon Mercedes Glade Dr
 Rivera Carmen 359 Glade Dr
 Rodriguez Elba N 307 Glade Dr
 Sierra Kevin 74 NW Candle Dr
 Singh Shilendra 108 Glade Dr
 Sotomayor Yvette Cordero Est 406 Glades Dr
 Tenny Mark HC 62 Box 250
 Vargas Evelyn HC 62
 Weiss Louis F 5 Mailbox Rd 8
 Wilgance Joseph G 114 Glade Dr
 Williams Brian 170 Tunkhannock Dr
 Williams Elsa N 37 Glade Dr
 Williams John 405 Glade Dr
 Williams Leroy 3512 Emerald Blvd

Marshalls Creek Pa 18335

Demaraco Joan PO Box 1047
 Demaraco Joan Est PO Box 1047
 Fiorini Alfred PO Box 415
 Medermott William PO Box 309
 Mountain Manor Golf Club PO Box 95
 New Image Investigations Inc PO Box 1383
 Oneill Helen PO Box 1354
 Rodriguez Katia J PO Box 839
 Smedley Timothy, Nicole 17 Parview Ct
 Vankleek David B 1 Saw Creek Ln PO Box 316

Minisink Hills Pa 18341

Bongiorno Leo Thomas F26 River Rd
 Mcternan Michael K PO Box 125
 Messaros Clifford 724 Main St PO Box 350

Mount Pocono Pa 18344

Allen James W 663 Pocono Blvd
 Alvarado Ruth PO Box 163
 Anglon Nicholette Co Loretta Adams Verdecias
 555 Pocono Blvd
 Antenor Vladimir W 95 Winona Rd
 Ashman Robert PO Box 68
 Autho Mt PO Box 68
 Ayala Edwin PO Box 751
 Bohanski Ronald Est 28 Holly Forest Rd
 Bowen Donald B PO Box 890
 Bricca Margaret 112 Church Ave
 Cordero Jaydeen PO Box 315
 Cortes Juan D 601 Rte 940 Pmb 193
 Del Rosario Michael 1 Mountain Dr
 Depaul Virginia 94 Fairview Ave
 Donald L Hartman Revocable Living Trust 126 Fairview Ave
 Ebert June A PO Box 790
 Ellen Erlinda G 150 Sterling Rd Apt 123 Bldg C
 Elumogo Margaret 13 Brunswick Dr
 Escalante Patrick M PO Box 318
 Euro Impros PO Box 1000
 Finish Line Auto Body PO Box 541
 Glukhovskiy Yuriy PO Box 892
 Grund Herbert 600 Pocono Blvd
 Guagenti Francesco 200 Oak St
 Guzman Rose PO Box 579
 H John Davis Inc Rte 611 N PO Box 68
 Hansen Raymond S 33 Seneca Rd
 Happy Trails Stables Rt 611 N
 Harper Elizabeth, John HC 1 Box 30a
 Harper John F 210 Wiscasset Rd
 Hartman Alfred L, Irene G Knox Rd
 Hazen Gary A C/O Riley and Company 11 Knob Rd
 Henry Mariano G 19 E Kinney Ave
 Johnson Mildred C PO Box 367
 Katherine Ann Porter Foundation PO Box 604 47 Seneca Rd
 Kelley Lillian Trust C/O Riley and Company 11 Knob Rd
 Krasner Michael, Ilya PO Box 892
 Kropiewnicki Robert Jr 433 Manorview Ave
 Laing Alexander H Sr Atty PO Box 721
 Leiby Earl J HC 1 Box 112
 Liz Inc PO Box 68
 Lloyd Allen L 30 Mountain Dr #F2
 Lmp Investments Inc 20 Brookeville Tr Suite 1
 Margoli Dan 636 Pocono Blvd
 Martinez Lysanne 19 Cedar Rd
 Meglamery Matthew 90 Church Ave
 Megowan Maria PO Box 92
 Montalvo Dennis A PO Box 271
 Norton Irene L 37 Heath Ln L7
 Ofoegbu Adamma PO Box 541
 Ortiz Richard 118 Maple Ave
 Owens Herman Est 120 Ctr Ave
 Rivera Clarie 37 Sterling Rd
 Rivera Israel Jr PO Box 467

Roman Myrna 399 Oak St Unit 24c
 Rose Winsome Hcl Box 4 Rte 940 #12
 Rothmann Eric E 413 Rte 9 40 Box 164
 Schmelz Christy A, John P 57 Fairview Ave
 Seip Jacob E PO Box 70
 Sookbirsingh Jason J 200 Oak St Apt 104
 Store 42076 91 Sr 940
 Strong Renee V 399 Oak St Unit 35
 Sturges Keith PO Box 94
 Swisher Caitlin PO Box 329
 Transue Keith A 39 Knox St
 Wahl Brenden C Box 979
 Wahl Brenden C C/O Nancy Sandel 105 Winona Rd
 Wahl Brenden Charles C/O Charles W Sandel
 105 Winona Rd
 Wahl John P III, Ellen 105 Winona Rd
 Wahl John P, Ellen 105 Winona Rd
 Walker Kenneth PO Box 252
 Ward Michael 161 Fairview Ave
 White Nina L 1 Ctr Ave Apt 310
 Witzel Janet PO Box 415
 Writers House LLC C/O The Permissions Co 47 Seneca Rd
 PO Box 604

Mountainhome Pa 18342

Leguel Guzman Maria P PO Box 184
 Orlovsky Virginia, Richard PO Box 39
 Price Valerie J PO Box 454

Pocono Lake Pa 18347

Alberti Brian 920 Mountainview Dr
 Andrewcavage Shane HC 88 Box 339
 Angley Breandan P, Anne 6-2003-20 Choctaw Rd HC 88
 Box 644
 Ely Dennis HC 88 Box 1529 P/H
 Finkernagel Mary S HC 87 Box 774a
 Franz Ashlee HC 88 Box 358
 Fry Martin 36 Riverside Es
 Geffen Steven 10 Locust Lake Village
 Heiloo Josephine M, Arthur M Stoney Hollow Rd HC 87
 Box 41 A2
 Henry Joseph F HC 88 Box 328
 Hernandez Herlindo HC 88 Box 512
 Itkin Olga 59 Lakeshore Dr
 Jazikoff Alyson HC 88 Box 678
 Kennedy George PO Box 1754
 Kerrick John E HC 87 Box 111
 Kingsland Edward 8 Mahoning Dr
 Kotaski Joseph, Anita HC 88 Box 319
 Landale David H 1 Landyann Dr
 Laughlin David PO Box 406
 Mattock Ellen H 117 Omaha Trl
 Mendoza Casilda Hc 88 Box 1506
 Michaels Carpet & Linoleum PO Box 647 Rte 940 Liverty
 Annex
 Nyitray Paul R Hc 88 Box 1524
 Olson Lisa K RR HC 88 Box 593
 Orellana Mario E HC 88 Box 536
 Petroski John D HC 88 Box 1588
 Polidoro Alfonso J HC 88 Box 1748
 Scarpelli Nicholas J 88 Bx 17a
 Stout Clifford D Sr 110 Stout Ln
 Stout Clifford D Sr HC 87 Box 18
 Taylor Barbara J PO Box 231
 Tietjen Paul H 80 Box 585
 Woehrl Marie M 216 Old Rte 940
 Woods Carol HC 87 Box 297
 Yannantuono Dorianna HC 88 Box 1759

Pocono Manor Pa 18349

Olizarowicz Victoria PO Box 25
 Williams Mark C 21 Manor Dr PO Box 155

Pocono Pines Pa 18350

Arbaugh Mary L PO Box 217 Barnloft Millers Dr
 Baxter Atima Merrily Rte 940 PO Box 1097
 Capozzolo Mary A PO Box 843
 Cronin J J PO Box 2098
 Dehaven Cherie PO Box 302
 Downing Stephanie HC 89 Box 65
 Educational Extension Systems PO Box 849
 Gallagher James PO Box 2012
 Gress Kevin Joseph HC 89 Box 41
 Herberger William F 38 Gross Dr E
 Hewitt Romer Donna 53 Flint Lock Trail
 Hochberg Dania, Barry PO Box 543
 Lake House Tavern LLC HC 89 Box 46a
 Mahlstadt Thomas 320 Lincoln St
 Mayfield Company PO Box 779
 Miller Mary C PO Box 493
 Miller Marycarol C PO Box 493
 Mountaintop Lodge Inc Rte 940 PO Box 1097
 Mullin John J 67 Jim Bowie Path
 Pappa John H PO Box 2094
 Richter Virgil PO Box 559
 Rinehimer Caitrin J PO Box 305
 Rinehimer Patricia M PO Box 209
 Roberts Helen C, Kent L Box 114
 Romer William J III 53 Flint Lock Trail
 Scheremeta Brooke, Susan Box 2054
 Schmidt Henry 12 Woodland Ave
 Shanahan Barbara A 211 Longview Ln

Teicher Melissa 122 Crestwoods Ln
 Winchell Cynthia C PO Box 280
 Woehrl Linda L PO Box E Old Rte 940
 Yewdall Esther B PO Box 53

Pocono Summit Pa 18346

Alien Technologies LLC 1008 Laurel Rd
 Angelo Joseph PO Box 1100
 Appgar James D PO Box 924
 Basantes Roger, Betty 616 Stillwater Dr
 Bent Abdul PO Box 472
 Butler Raymond P HC 89 Box 483b
 Cafone Theresa 914 Linden Loop Rd
 Caplinger Murray PO Box 2022
 Carrillo Veronica, Michel 1505 Hemlock Dr
 Cavanaugh John C PO Box 591
 Centeno Martha PO Box 446
 Correa Melida, Elvis PO Box 983
 Cragwell Edmund V PO Box 298
 Danzo Patricia PO Box 2185
 Fernandez Suzanne M HC 89 Box 17
 Finster Sharon T HC 89 Box 252
 Harris Frederic Nidicka H 1615 Vacation Ln
 Harry Shanne Po Box 2222
 Hill Linda PO Box 1186
 Johnson Judith HC 89 Box 382
 Kerrigan Rita E PO Box 326
 Kirk Kari PO Box 295
 Lounsbury Madison T, Mary PO Box 68
 Marrero Eric J PO Box 5813
 Mcandrew Todd G PO Box 174
 Mountain Pest Control Inc HC 89 Box 631
 Neillisen Joanne PO Box 476
 Ortiz Nydia PO Box 23
 Parra Raul 4411 Beaver Pl
 Peters James HC 89 Box 333
 Pinecrest Development Corp PO Box 1099
 Pitt Niasia PO Box 443
 Ponte Joseph PO Box 224
 Prendergast Margaret J PO Box 81
 Rafferty Joan M 5637 Clearview Rd Emerald Lakes
 Development PO Box 414
 Ragovin Irene PO Box 2031
 Robbins Michael P 1105 Hemlock Dr PO Box 315
 Sautter Robert III Box 967
 Savelov Olga Box 967
 Scialabba Joseph PO Box 2012
 Soltis Karen PO Box 2205
 Vaccola Ashley Rose, Laurie Ann HC 89 Box 24
 Vaccola Elaine Marie, Laurie Ann HC 89 Box 24
 Vaccola Laurie Ann, John Lewis HC 89 Box 24
 Valdes Cristobal 2838 Birch Ln

Pocono Summit Pa 18349

Branham Sarah M PO Box 341

Reeders Pa 18352

Ambroise Rose 807 Pine Oak Rd
 Beavers Ronald J PO Box 351
 Butz John PO Box 510
 Crossing Paths Animal Rescue Pa Branch Po Box 40
 Hendricks Anthony A 20 Elm Dr
 Ledet Kathleen A PO Box 500
 More Helen J Mountain Spring Dr
 Nowak Slawomir 20 Elm Dr
 Ortiz Enriqueta R PO Box 479
 Pub 7 South PO Box 167
 Puello Miria R PO Box 479
 Town Country Contracting Inc PO Box 210
 Walsh Joseph, Pamela 3328a Railrd Dr

Saylorsburg Pa 18353

Advantage Automotive RR4 Box 20088
 Albarran Sigfrido PO Box 274
 Alicea Kathleen, Daniel R6 Box 6066
 Anderson Gail Katzer PO Box 5620 Rfd 5
 Ansbach Harvey, Mary RR 3 Box 3522
 Arfan Noureddine RR 4 Box 4082
 Averbeck William RR 4 Box 4003 Apt B
 Berger Floyd 1637 Mountain Rd
 Berthel Melissa C, Peter J RR 6 Box 6799
 Bigus Krishna M 77 Ramblewood Dr
 Bond Eric W, Paula RD 2 Box 2426
 Bond Evan N, Paul A RD 2 Box 2426
 Borutta Richard RR 2 Box 2372
 Brown J L Box 910
 Buddenhagen Raymond PO Box 801
 Cedenro Sary 215 Tr Dr
 Cohen Gabriella M, Diana M RR 3 Box 3251
 Collins Michele L RR 2 Box 2180b
 Corr Theodore W 1308 Blue Mountain Cir
 Cully James RR 4 Box 30 Le
 Deberry Paul RD 7 Box 7022
 Depanicis Herman Est 138 Mills Rd
 Dixon Eliza A RR 4 Box 4571
 Dixon James J RR 3 Box 3220 Ruby Ct
 Doll Debra A RR 5 Box 5296
 Dowches Gene B 12 Meadow Dr
 Driscoll June 3 Meadow Dr
 Eilenberger Dean M 224 Cir Dr S
 Endres Christopher L, Emma Joan 112 Antler Ln
 Flores Tiffany Marie 15 Meadow Dr

Flynn Barbara RR 7 Box 7726
 Flynn Richard J, Barbara 140 Kendall St
 Ford Elizabeth 55 Robinwood Village
 Fretz Kurt Box 266 62 Milton Ln
 Fretz Robert J PO Box 266
 Frost Joan 206 Longwoods 5
 Gardzielik Anthony, Casimer, Gerald 134 Lincoln Pl
 Hagen John S RR 1 Box 1577
 Hallahan Ann RR 4 Box 4120
 Heck Kama Lee RR 7 Box 7332
 Hennes Marc A RR 6 Box 6688a
 Hering Barbara 3215 Ruby Ct
 Hess Mary RR 5 Box 5503
 Hoffner Bonnie D RR 4 Box 4343
 Hogan Patrick L, Brenda M HC 1 Box 330
 Holtzhauser Elsie M 55 Robinwood Vlg
 House Diana L 929 Elmwood Ln
 House Donna L Est 6655 Elmwood Ct
 Kauffman Dolores 15 Robinwood Village
 Klein Jean RR 4 Box 2066
 Klopp Matthew J RR 8 Box 4151
 Krebs Donald RR 2 Box 2482
 Lang Susan 4 E Forest Dr
 Latorre Lynn 4127 Greenview Dr
 Leong Elizabeth RR 4 Box 2900
 Lopapa Paul RD 2 Box 2090
 Lowe Helga RR 3 Box 3012
 Mataucic Christine T, Michael A RR 4 Box 56 Le
 Mcintyre Gabriele 2931
 Mclean Mark A RR 7 Box 7221
 Miller Barbara, Warren PO Box 194
 Millroy James R 113 Hillside Dr
 Mitchell Myra 202 Tr Dr
 Mondrick Margaret E Est RR 1 Box 1851
 Munford Cyril 3222 Ruby Ct
 Nguyen Hanh 109 Rolling Meadows Rd
 Ortiz Eliza A RR 4 Box 4571
 Overpeck Marsha RR 6 Box 6862
 Padilla Wanda 242 Tr Dr
 Paiva Susan T RR 1 Box 1532
 Panarella Robert C 108 Woodstock Dr
 Pandorf Michael Sr 134 Lincoln Pl
 Paul John RR 7 Box 7219
 Peabody Ryan A RR 1 Box 1256b
 Peters Aleix 1320 Kunkletown Rd Apt 102
 Philip Sandra D, Robert RR 3 Box 3380
 Pocono Auto Mart Body Shop 109 Rolling Meadows Rd
 Pollock Francis X PO Box 250
 Prokopczyk Richard, Deborah 6 High Point Dr
 Reese Martin R HC 1 Box 283b
 Rohleder Theodore RR 7 PO Box 7310
 Ruhnke Gregory S, Margaret T PO Box 224
 Ruhnke Kimberly T 104 Woodstock Dr
 Sadasivam Vimala RR 5 Box 5050
 Sanchez Jeanette RR 6 Box 6697c
 Savo Anthony L 13 Meadow Dr
 Scallo Frank 48 Blue Mountain Village
 Serv Pro of Southern Monroe Co Js Restoration Services
 LLC 6 High Point Dr
 Shuklis Dorothy M, Dorothy RR 4 Box 4310
 Smith Jean 3548 RR 3 Box 3548 N
 Southam Gertrude RR 8 Box 4150
 Spade David L RR 7 Box 7695
 Sport Bike Salvage RR 7 Box 7443 A8 Kunkletown Rd
 Steo Donna J 41 Lemond Dr
 Stiuso Edward RR 2 Box 2441
 Straley Daniel A RR 2 Box 2379
 Suter Benjamin W RR 1 Box 1691b
 Tanner David C RR 2 Box 2022
 Tinsman Alan C, Dawn C RR 6 Box 6885
 Trotman Daniel O 123 Rose Dr
 Turkyolu Cevdet 361 Rte 115
 Utter Shiela M Apt 102 1783 Kunkletown Rd
 Walker Irene, Tony 229 Tr Dr
 Walters Jessica L RR 1 Box 1256b
 Walz Michael RR 7 Box 7297 Dogwood Ln
 Weider Douglas E RR 6 Box 6581
 Whelan Walter A RD 6 Box 6760 Pine St
 Whelan Walter Est 6760 Pine St
 Whelan Walter K Rt 6 Box 6760 Pine St
 Woodley Molita R 1255 Pheasant Rd
 Woodling Rose M RR 8 Box 4078
 Young Wendy L RR 3 Box 3255a
 Yuster Thomas PO Box 895

Sciota Pa 18354

American Machine Fab Inc PO Box 307
 Bamco LLC PO Box 242
 Burd Jeanne Re Jeanne Burd HCR 1 Box 298
 Chem Rx Salernos Pha Ltc PO Box 507
 Clark Leon Dr. RR 1 Box 598
 Execuc Tech Electric PO Box 614
 Hauser Stewart B PO Box 264
 Hewitt Virginia HC 1 Box 230
 Koloski Andrew J HC 1 Box 510 Unit 3
 Kozak Joseph P HC 1 381
 Mccauley Enterprises No 412 PO Box 242
 McLaughlin Gerard 33 Glen Ln West
 Robinson Deborah F PO Box 598
 Robinson Elsie M PO Box 598
 Salernos Pharmacy HC 1 Box 30
 Schadler John B Meadow Lk Dr

Wallace Julia M RR 1

Scotrun Pa 18355

Bryan Cydney RR 1 Box 476
Butz Jeffery 158 Ponder Ln
Cruz Moises 42 Image Dr
Fagan John James 79 Robinwood Ter
Fey Amy RR 1 Box 283
Gocek Matthew RR 1 Box 116
Gramostea Foundation Inc RR 1 Box 464
Hafez Wael PO Box 35
Johnson Laura H C/O Plymouth Place PO Box 129
Koehl Nichole L 105 Scotrun Dr
Labar Leslie L PO Box 261
Pocono Veterinary Emergency Critica HC 1 Box 19
Rode Catherine E PO Box 74
Schwartz Teresa M PO Box 174
Staples Sharon M 2185 Deerfield Way
Willow David T 11 Lotus Dr

Shawnee On Delaware Pa 18356

Ailawadi Radhika A, Maneesh PO Box 506
Boeckmann Rainer J PO Box 238
Daniels Joy PO Box 415
Debenedetto Joseph A III PO Box 336 Case 05 54293 8188
Fairfield Resorts DBA Interval Mgmt PO Box 93
Hanzlich Allen J PO Box 113
Hendricks Craig, Will PO Box 147
Interval Management Inc PO Box 93
Kearns Arlene M 303 Sleepy Hollow Ln
Kirkwood Kathleen 1 Worthington C/O Tom Kirkwood
Knight Herbert B PO Box 515
Lts Builders Inc PO Box 160
Nosal Laurel PO Box 631
Pruettipun Charles 4 River Rd
Reed Jasper PO Box 93 1 Buttermilk Falls
Resources Jobs Development PO Box 176 Attn Dillion
Robert J
Vannortwick Robert T 303 Sleepy Hollow Ln PO Box 86
Vanwhy Kathryn PO Box 597

Skytop Pa 18357

Humphrey William J PO Box 251
Maccorkle Daniel S Est PO Box 145
Maccorkle Danna PO Box 145
Quiroz Yusef One Skytop Apt 9228
Smith Steven PO Box 103
Trofimov Andrey 1 Skytop Ldg

Stroudsburg Pa 18360

454 Stroud Mall Rte 611
Acharya Sunil 1070 W Main St Apt 2 Rear
Acl 209 N Eighth St
Ackerman Moisey, Boris 220 Pennbrook Rd
Albrecht Richard A PO Box 1249
All Harriet T 15 Smt Dr
Amadeo Kaylee A 22 Club Ct
American Dream Agency LLC 637 Main St
Ammerman Stacie A RR 16 Box 4008a
Angelopoulos George 712 Fulmer Ave
Anzevino Anthony 411 Main St
Apicella Jerry 1091 Mazetti Ct
Aranonu Simon C 136 Devonshire Dr
Aroniss Chris 1903 W Main St
Austin Denis P 6000 Running Valy Rd
Auto Max Auto Parts LLC 1148 W Main St
Aviles Fontanez Maria E 711 Brown St
Baez Sugeyris A RR 5 Box 5104a
Barbaro Margaret Est 3 Nottingham Woods Rd
Barth Aston 1991 W Main St
Beatty Heather J RR 3 Box 3138 B
Bennett Andrew J 130 Sweet Fern Rd
Benson Hearing Bal Prac Stroud Bldg Rt 611 Suite 100c
Benson James C 1446c Poplar Valy Rd
Berger Gregory 4979 Shiffer Rd
Berner Robert J C/O Lori J Cerato Esq 729 Sarah St
Bernotas Laura 82 Waverly Dr Apt U
Berry Peter L 727 Ann St
Biggs Paul R, Mary B 3819 Foxborough Ct
Blanchard Debra RR 6 Box 6398c
Bogartshiffer Wendy 1212 Christopher St Rear PO Box 128
Bowe Melvin Est 726a Sarah St
Brown Shaniqua L 103 Pocono Dr
Brown Walter 520 Lindbergh Ave
Buck Rebecca A 106 Kelly Rd
Burke Thomas C 1535 Spruce St
Burnett Truman Jr RR 3 Box 3294
Bute Agnes A Atty Mancuso 411 Main St Ste 100b
Cain Jack S 411 1/2 Main St Apt 210
Calderon Maximo RR1 Box 1246
Canavesio Raymond F RR 1
Carmella Denise M RR 1 Box 1426a
Carmella Thomas S RR 1 Box 1468a
Carrigan Dorothy RR 2
Cece Anthony G 6000 Running Valy Rd Apt U
Ceci Tony 6000 Running Valy Rd Apt U
Chabal Wanda C Apt 102 3 Village Cir
Chell Michael 1006 Fox Hollow Rd
Cherentant Pascale Francois 106 Woods Way
Christiancyberstore Com 113 Anna Ct
Christine Elmer D Sr Atty RR 1 Box 1410
Cipriani Janet T Est 6 Cir Dr

Citigroup Global Markets C/O Acct 6856309c13 701 Main St
Ste 501
Claffey Carrie Frances 615 Bryant St
Clark Celia 27 Balson Rd Pleasant Vw Park
Clarke Hamani I 7 Michaels Run Rd
Cohowicz Lucy A 2011 Linwood Dr
Colligan Vivian T 1055 W Main St Apt 407
Collins Daniel P 143 N 9th St
Colon Alvis Danrillo PO Box 7710
Compas Aurore 114 Devonshire Dr
Corbett Nancy J 1003 Ramstan Dr
Cramer Berne F, Jean W Grace Park 1170 West Main St
Cramer Gary RR 14 Box 7591
Cramer Thelma J Est 724 B Phillips St
Crowe Mark T RR 5 Box 40
Damato Michelle 1037 Twin Lake Rd
Darby Dominic 100 Ed Christine Dr
Dean Seth J 1705 Pokona Ave
Decker Donald E 1305 N 5th St
Denehan Timothy 20 Beers St Apt 4
Denham Leona 10 Village Dr
Dennis Marilyn A 724 Clermont Ave
Derose William RR 6 Box 6237
Derrig Catherine, Charles L C/O Pleasure Valy Manor Dr
A223
Dickinson James 1015 Sugar Hollow Rd
Dimattia Angelo L 1030 Locust Ln
Douglas Thelma Est C/O Susan Hopkins 406
Dunn Mary C C/O Daniel Dunn 50 Olde Mill Run
Dvorska Jolana 1903 W Main St
Dwg Brownies Inc 700 Main St
Eckhardt Wendell Shafers School House Rd RR 14 Box 5214
Edith L Menkart Irrevocable Insurance Tr 800 Sunset Ln
Edwards Nadeen A 514 Stratford Plz
Ehasz April J RR 4 Box 4273
Elam Hooks Thomasina C 610 Smith Hill Rd
Elefante Tatyana 293 Five Spgs Rd
Engle Ina V 12 Deer Mhp Rn
Enz Lillian Grace Park 1170 W Main St
Erwin Julian T Jr 26 Old Kettle Ct
Everett Robert W 2 Chestnut Dr
Farina Anthony 2019 Miller St
Fasano Todd R RR 14 7524 Dogwood Rd
Fd Software Enterprises LLC C/O Robert E Marmelstein
1553 Middle Rd
Fenn Lillian I, Donald T C O 111 A North 7th St
Five Star Chinese Restaurant 1548 N 9th St
Frace Helen J 1700 Laurel St
Frear Richard 555 Colonial Dr
Fretz Patricia A 724 Phillips St Ste B
Fricke Marilyn 436 Sabol Rd
Frisby Rondu 1170 Butternut Ln
Gamble Florence 839 Scott St
Garofolo Florida Osorio RR 3 Box 3352
George H Berton, Anna E 762 Main St
Gerstenberg Debra Est 2551 Mountain Rd
Gilliland Art S 301 White Pine Dr
Giovinazzo Andrew C/O Dorothy A Giovinazzo
8704 Kenny Dr
Giovinazzo Ashley C/O Dorothy A Giovinazzo
8704 Kenny Dr
Giovinazzo Theresa C/O Dorothy A Giovinazzo
8704 Kenny Dr
Glazier Douglas G RR 7 Box 7456
Glover Alice RR 8 Box 8176
Gonsky Michael E 1029 Fairview Ave
Gonzalez C 21 Travis Rd
Gorin Luis 1000 Maple Ln
Gosciak Gary A 811 Park St
Gregor James P 701 Main St
Gregorio Marie C/O Barbara A Holland 529 Sarah St
Greiner Brandon S 3507 Glennbrook Rd
Grossman Erika 304 Steven Ln
Grube Shane Rr16 Box 1312b
Grunwald Norma 1000 Maple Ln
Gueiss Donald 608 Fulmer Ave
Guerra Joseph E, Carol RR 7 Box 7702a
Gulino Maureen RR 5 Box 5194
Gupta Shekhar 1112 A N 9th St
Guzman Alejandro Main St PO Box 126
Haddon Donna S RR 13 Box 2141
Hala Jan 1903 W Main St
Hall William A RR 1 Box 1249
Hamlet Cardinal 151 Greenbriar
Harrison William 48 Gdn St
Hartin Jane A Attn Tom Schatzman 930 N 9th St
Hartman Jane M 863 White St
Hartman Kenneth E C/O Jane M Hartman 863 White St
Hay Doretta Thomas St
Hay Robert C 637 Main St
Heeter William H 201 Clermont Ave
Hefferon Kelly 7206 Rte 715
Heller Gordon C 1080rr W Main St
Hendricks Craig A RR 1 Box 1479
Henny Penny Farms 521 Sarah St
Heslop Neal RR 7 Box 7747 Frantz Rd
Hicks Frank Austin, Teresa C 3 Buckfield Ln
Hill Jarrod RR 8 Box 8216a
Ho Yem 1000 Ehler St
Hooper Leavon RR 6 Box 6393 A
Horizon Window Installers Inc 804 Sarah St Suite 305
Horohoe Shaun M 22 N 8th St

Impicicche Lillian, Lily B Ryan Dr
Internet Documents LLC 134 Brd St Ste 5
Jacques Carmella, Joseph Box 2015-A RD 2
Jaworowski Robert RR 1 Box 1351
Jays Donuts Inc 1163 N 9th St
Jefferies Hazel M 117 Cherry Valy Pt
Johnson Debbie 7451 Tr Dr
Joyce Sean P RR 4 Box 4003
Kane Maouloudou M 226 Tree Farm Rd
Kareva Valentina 33 Hickory Ln
Katz Berta Est C/O Gregory J Katz 1238 Dreher Ave
Keiper Nancy, Gary 1928 W Main St
Kelly Robert RR 5 Box 5062
Kennedy Denise R 504 Thomas St
Kerr Marjorie 300 Pennbrook Rd
Keyes Steven J 2234 Chipperfield Dr
Kipervas Yelena I 310 Edgemont Rd
Kirby Joshua RR 4 Box 4300 Bossardsville Rd
Kitchoukov Fedia 26d Waverly Dr
Kleinschmidt Pamela J, Alan 10 Lakefield Tr
Kline Martha Apt 618 1055 W Main St
Knecht Janice E 873 Scott St
Kosarkova Lucie 1903 W Main St
Kovarick Joseph RR 5 Box 5071
Kovarick Joseph W, Frank I Dreher Ave
Kowalyszyn Mary A Trust 714 Sarah St
Kresge Judy 1016 Ehler St
Kupice John T Jr RR 1 Buck 4115
Labar Graydon 624 Scott St
Labar Mildred E 1016 Ehler St Trlr 4
Labar Paul Apt 402 1055 W Main St
Lakavage Robert RD 3
Lalli Raymond 2125 Stratford Pl
Lang Kenneth J 507 Main St
Larkin Matthew P, Barbara J 1036 N 9th St
Leadem Helen G 2040 Miller St
Leam Sok Bau 1717 Pokano Ave
Lee David 720 Ave C
Lee Matthias J 5016 Chipperfield Dr
Lee Stacey A 22 N 7th St
Lichtenwalner Evelyn B RR 3 Box 3077h
Lillian T Enz Grace Park 1170 W Main St
Lima Mauro A 113 Lee Ave
Lininger Brooke E RR 5 Box 5212
Lister Geraldine T 565 Main St
Loewenberg Eleanor, Joseph 17 N 10th St
Lombardo Sebastian B RD 7 Box 7740a
Lowmark Jonathan RR 1 Box 1450
Ltg Inc 705 Sassafraz Way
Lynch Francis M RR 2 Box 2071
Lynch Joseph 548 Main St Apt 3
Mackey Mary 13 Greene St
Maenza Joseph 5571 Glenbrook Rd
Magrosky Pamela N 1258 Sherwood Forrest Rd
Mancuso Andrew 538 Barry St #B
Marcus Mitchell K 11 S 6th St
Markis Mary 701 Scott St
Maryjane Newman Trust Ua 12 31 97 C/O Maryjane
Newman Rr 5 Box 5136 Hickory Ln
Mathis Kevin L 19 Twin Hills RR 5 PO Box 5076
Matulionis Francis K Est 4225 Manor Dr Apt 203
Matuszewski Lucy Co Neil Scheller
McConnell Jason J 2212 Hallmark Dr
McConnell Crystal K 2212 Hallmark Dr
McCready Beau C/O Pasadena Payroll 105 Palmer Ave
Mckey Hugh 816 Monroe St
Meineke 691 RR 7 Box 7495a
Meixell John K 1047 49 Dreher Ave
Metzger Donald G 444 Fremont Ave
Miller Barry W Jr 106 Berties Rd
Millien Yvonne 306 Windsor Way
Minkwitz Eric RR 16 Box 1274
Minz Enterprises DBA Custome Home Remodeling
290 Rainbow Dr
Moisengo Bernard S 339 Main St
Monahan Helen M RR 7 Box 7485
Monroe Vision Inc 1036 N Ninth St
Morris Robert A 3 Kitson St
Morrow Zebediah 1604 Milford Commons
Muehlhan Jack 13 Morningside Ave
Murphy David 212 Michael Ln
Murray Charles A 534 Main St Ph
Neill Hazel I 611 Robeson St Apt 2
Newman Maryjane RR 5 Box 5136 Hickory Ln
Neyhart Marian K 26 Bridge St Apt 701
Oconnell Thomas 805 Manor Dr
Optical Monroe 1036 N Ninth St
Orenstein Carol S 1911 N 5th St
Oshea Joseph 119 Woods Way
Ottey Susan G 824 Scott St
Owens Myron G Brd St
Palma William G Jr 517 Rainbow Dr
Papp Bella 61 Appenzell Tr
Party City of Stroudsburg 268 455 Pocono Commons
Party II C/O Gail Mitchell 1240 N 9 St
Pehr Maurice Daniel Pehr 728 Clermont Ave
Pehr Maurice, Daniel 728 Clermont Ave
Pepe Vincent T, Katie M 1627 Quentin Rd
Perry Robert, Lynn K 740 Phillips St
Petchalonis Adele Est C/O David W Skutnik Esq
22 N 7th St
Peters Claudius 304 Pennbrook

Peterson Pauline H RR 2
 Petrella Margaret L 452 Hawthorne Tr
 Petroski Anna 104 Cedarwood Commons
 Phillips Mary L 434 Shook Ave
 Phillips Robert P 727 Ann St
 Phraner Ellen G 739 Bryant St
 Pierson J 83 Village Dr
 Pineda Angel E 70 N 2nd St
 Pitt Robert C C/O Mhmr 730 Phillips St
 Pocono Plaza Inn 1220 W Main St
 Pocono Produce Co Inc 777 North 5th St
 Pocono Record 511 Lenox St
 Pocono Regional Realty LLC 637 Main St
 Porter Andrew T, Deborah A 105 Linden St
 Potuto Dorothy F C/O Vincent M Potuto Jr 711 Sarah St
 Prickisie Munyaradzi PO Box 305
 Prop C/O JIma PO Box 939
 Prutting Wash and Dry Llp 514 Main St
 Prytherch Gail J 123 Ridgeview Rd
 Quijano Hector 703 Ave C
 Quizhpe Walter 338 Autumn Ln
 Rabb Eric 51 Lenox Ave Apt 3
 Raisner Diane 39 Pond Vally Pk
 Ramos Moises T PO Box 939
 Regis Ramses 1 Chestnut Dr
 Reillo Francisco 327 Main St
 Reinheimer Michael J 71 N 2nd St
 Reish Clare, Donald Y 140 Bridle Rd
 Repsher Dolores 5509 Concord Dr
 Retinacore Associates Inc Suite 1 7400 Rte 611
 Rineheimer Michael J Jr 2646 Hamilton E
 Riso Donald T PO Box 1227
 Rivera Pedro J 2012 Palmer Ave
 Rivera Ranulfo S 1810 Wallace St
 Rivero Anthony 5229 Brislin Rd
 Robbins Jeff RR 1 Box 4147
 Robinson Barbara E 36 Village Dr
 Romamsky Joyce PO Box 1024
 Rosen Scott I 619 Wallace St
 Rugen Eleanore, Fred 3 Scott Dr
 Rych Gerry RR 16 Box 1250
 Sanekane Salima PO Box 389
 Saylorburg Athletic Asso C/O Lawrence D Buzzard
 4009 Manor Dr
 Scatton A 443 Hickory Vally Rd
 Scavone Emanuel Est Co Mark Primrose 17 North Sixth St
 Schmid Rosalie J 16 N 4th St
 Schmidt Rosalie 16 N 4th St
 Schoch Calvin RR 13 Box 6171
 Schoch Elizabeth 4300 Manor Dr
 Schochs Sunoco 4300 Manor Dr
 Schoeller Thomas S 4010 Crest View Dr
 Schraeder Dorothy 650 Wallace St
 Schreiner Martha M 4225 Manor Dr 215
 Schwacke Robyn F 205 Blue Ridge Rd
 Schwarby Sal 213 Middle Rd
 Scotts Collision Center 3591 Bartonsvillewoods Rd
 Seaver Frances RR 7 Box 7485
 Segesdy June A 11 N 3rd St
 Seidel David H RR 2 Box 2094
 Seiple Donald R, Evelyn D RR 6 Box 6148
 Senior Expo of The Poconos Inc 727 Ann St
 Shafer Raymond W 1208 Greenwood Rd
 Shafer Ronald A, Ellen L RR 14 Box 11013
 Shafer Walter A 1208 Greenwood Rd
 Shafer Walter A Jr C/O Doug Wallace 1208 Greenwood Rd
 Shaw Willie 2 Cir Dr
 Sheridan Thomas M, Joan 772 Seneca Way
 Silfee Angel N PO Box 1095
 Simone Jennie E 213 E Brd St E
 Simonekelly Lisa RR 5 Box 5062
 Sipsky Tiffany RR 8 Box 8115
 Slezka Irina 430 Sharrick Ct
 Sluke Edna R RR 3 Box 76b
 Smallwood Robert D 31 Balsan Rd
 Smith Clara 2311 Hallmark Dr
 Smith Lee M 716 Teaberry Trl
 Smith Robert, Jean RR 6 Box 6242
 Star Management Inc Dba Clarion Hotel 1220 W Main St
 Stenger Thomas 605 Wallace St
 Stephens Papillon Heather 205 Gray Fox Dr
 Stevens Floyd PO Box 1226
 Stevens Gina RR 16 Box 1309
 Stewart Calmen S Helen Dr RR 2 Box 2029a
 Stillwater Lakes Civic Assoc Inc C/O Nepa Management
 Asso 304 Park Ave
 Stoffey Helen E C/O Mary Louise Parker 800 Main St
 Stokes Richard P 809 Thomas St
 Stonbely Violet M 104 Village Dr
 Stroudsburg Door and Trim 128 N 1st St
 Strunk Mark E 2020 Haney Rd
 Subhani Tariq 13 Olde Mill Run
 Sutter Patricia E 413 S Brdway
 Swindell Stella Est 5 Chatham Hill Rd
 Swisher Mark RR 14 Box 5223 St
 T G Enterprises 6017 Bartonsville Woods Rd
 Talamo Cynthia D 9 S Sixth St
 Taylor Chris 233 Colonial Ct
 Taylor Cynthia T 832 Park St
 Taylor Kenneth Shafer School Rd RR 14 Bo
 Taylor Ralph M III 214 Fryden Rd Ph
 Teator Jeff 607 Bracken Fern Way

Terwilligar Patricia Attn Sharon O Grady Pocono Vacation
 Park RR 14 Box 5214
 Thomas Samantha 322 Tara Hills Dr
 Thompson Harry 6000 Running Vally Rd 17
 Tims Auto Body Inc 740 Phillips St
 Totten Brandy L 505 Sassafras Way
 Touma Gabriella, Victoria 106 Kelly Rd
 Triad Financial Corp 1003 Vally View Dr
 Trimble Lisa RR 16 Box 1313b
 Tucker Samuel L 25 South 7th St Apt C
 Tulpehocken Spring Winc 201e N 1st St
 U S Mortgage Corporation 818 N 9th St
 Umphreycarla Umphrey Eugen RR 2 Box 2213
 Usikokovi Nikola RR 1 Box 1510
 Vecchio Ralph Jr 115 N 6 St
 Ventimiglia Wesley RR 9 Box 9247
 Wallen Ann C/O Robert Wallen 18 Spruce Park
 Ward Edward P, Jeanne M C/O Stroud Manor 404
 Woodcliffe Av 2
 Warner Jean RR 4 Box 4001
 Weiler James M 5117a Hickory Cir
 Weiler James M RR 5 Box 5118
 Wells Maryalice PO Box 1014
 Wenger Diane 400 Main St
 Werkheiser Sue Carol 691 Ramapo Ln
 Wharton Walter I Monroe County AAA 724 Phillips St Ste B
 White Donna K 1208 Heritage Blvd
 Wilson Charles L 727 Ann St
 Winkowski Kazimierz A 2172 Laurel St
 Wrazien Bonnie J, Roger J 301 Tim St
 Wu Guang J 20 Oak Ridge Ln
 Yang Randy 706 Laurel Way
 Yarrow Wilkins RR 1 Box 1378 Cherry Vally Rd
 Yoch Theresa N 35h Waverly Dr
 Young Randy 407 Main St Apt 3
 Young Scott 117 Rimrock Dr
 Zapy Inc Dba Keystone Custom Cabinets 401 Fremont Ave
 Zavala Esmeralda PO Box 623

Swiftwater Pa 18370

Anderson Frances PO Box 511
 Brea Ana A PO Box 73
 Crane Cathy M HC 1 Box F9
 Foster Ann HCR Box E2
 Guy Daniel 340 Orchard Rd
 Hendrickx Bernadette M 1 Discovery Dr
 Herrmann George F, Jane E Living Trust HC 1 Box 120
 Klumb Richard Est PO Box 443
 Mazur Krista L HC 1 Box D2
 Nored Stacy M PO Box 342
 Sabon Michael V HC 1 Box 14
 Simpson Danielle, Lance HC 1 Box C-12
 Tomaszewski Christophe J PO Box 706
 Vaccess America Inc Discovery Dr
 White John D-14 Lake Dr
 Wicki Keith 2 Sheperd Ln

Tannersville Pa 18372

Adorno Gloria 10 Woods Rd
 Alejandro Michael 8 Cobble Creek Dr
 Barely Used Tire II Inc Rt 611 RR 1 Box 655
 Bernardo Donna C 505 Fish Hill Rd
 Candle Shop of The P PO Box 465
 Chen Qiaohui 23 Gravay Way
 Demeister Vincent 18 Faber Cir
 Dynamite Car Wash RR 1 Box 704 Rt 611
 Fidelity Investments 58 Mountain View Dr
 Foley Brian 103 Cross Country Ln
 Ford Issaac PO Box 311
 Huff Brodie J PO Box 54
 Keystone Educare PO Box 1196
 Kinyon Raylene V 180 Hawthorne Ct
 Longdog Chloe HC 1 Box 2012
 Mancini Shirley A RR 1 Box 223
 Messina Marion PO Box 148
 Murphy Edward J 15 Johns Ln
 Ni Ying HC 1
 North Hampton Cc C/O North Hampton Cc Bookstore
 3 Old Mill Rd
 Parente Domingos M 268 White Oak Dr
 Percudani Gene P HC 1 Box 1049a
 Petersen Ciana M, William 53 Mountainview Dr
 Pocono Environmental Laboratory 1 Old Mill Rd
 Ramada Limited Pocono RR 1 Box 500
 Ray Jeanette K C/O Clyde Kleckner PO Box 279
 Risco Katherine Ascurra 475 Spruce Dr
 Sandler Steven L 472 Spruce Dr
 Schoch Paul 48 Cobblecreek Dr
 Scripp Josephine L RR 1 Box 24
 Seitz Charles H Jr 44 Birch Hill Dr
 Sheranko Robert A, Cheryl A PO Box 213
 Speiden Robert Thomas RR 1 Box 201
 Strunk Christopher 3398 Birchwood Rd
 Thomas Holly PO Box 407
 Transue William E 105 Black Oak Dr
 Trapasso Vincent J 3329 Mountain View Dr
 Tsang Peter 58 Mountainview Dr
 Tucker Kim PO Box 454
 Umberger Maryellen 606 Pin Oak Ln
 Verwey Christopher J, Linda G Box 201 RD 1
 Verwey Linda G RR 1 Box 201
 Wilgus Carl G 180 Hawthorne Ct

Zerhouane Lori 27 Bon Sher Dr
 Zheng Yi HC 1
 Zukowski Robert 169 Cherry Ln Rd

Tobyhanna Pa 18466

A Bookkeeper 4 U LLC 430 Sterling Rd 57 59 Maspeth Ave
 Condo
 Achille Bissero 6316 Ventnor Dr
 Agront Benjamin 5508 Iroquois St
 Ahrendt Daniel 6343 Bentnor Dr
 Alexy Frank 1115 Kilmer Rd
 Alicea Stephanie 6023 Sandy Ln
 Alicea Stephanie S 6023 Sandy Ln
 Anderson Michael 3823 Norfolk Rd
 Aracena Yolanda 7198 Parkview Dr
 Aracena Yolanda 8606 Contry Place Dr
 Arroyo Sheila 2556 Lakeside Dr
 Belmont Kathleen N 9778 Auburn Dr
 Billips Stanford W 15 Mcnamara Ln
 Blackwood Owen A 2121 Rosemont Dr
 Blackwood Sandra M, Owen A 34 Locust Ln
 Blanchard Janelle S 5822 Iroquois St
 Blumhagen Sherry 2906 Dorset Rd
 Bobo Demetrius 3603 Devon Rd
 Botta John W 8027 Hillcrest Dr
 Bowen Donald B 3820 Norfolk Rd
 Bradsha Camille 2928 Melody Ln
 Bradshaw Eric 1 Ryans Rd
 Bratchie Barbara J, Harry W 305 Renaissance Ln
 Brusca Karen Mary, John V 1414 Lakeside Dr
 Buckstein Steacy E 1314 Winding Way
 Campbell Deron 4804 1 2 Belgravia Dr
 Canela Maria Argentina 2394 Winding Way
 Caro Aurelia 3239 Sussex Dr
 Casale Charles J 2547 Pine Vally Rd
 Cashill Raymond V PO Box 1032
 Chase Custom Finance 7165 Mountain Dr
 Chaudhry Mohammed A, Shamiala A 445 Sterling Rd
 Cherestal Eddy 104 Campbell Way
 Cintron Lydia O 8551 Bumblebee Way
 Ciralo Christine 444 Sterling Rd
 Coreano Noah 1821 Owasco Ter
 Country Wide H 444 Sterling Rd
 Crespo Pablo 1834 Shadyside Dr Apt K741
 Cuttino Rodney 9095 Idlewild Dr
 Davis Ken 9464 Juniper Drpep
 Delacruz Hector 7318 Navajo Place
 Delprete Donald 533 Larch Oval
 Demartino Kurt 8490 Bumble Bee Way
 Dermody John A Pocono Country Place 8246 Natures Dr
 Derosa Daniel L, Rhonda 6175 Cherokee Trl
 Dobek Carol H, Edward 7112 Mohican Ln Pocono Farm
 Dornestad Dennis J, Rita L 3413 Derby Rd
 Donohue Harriet A, John W 226 Remington Cir
 Dumani Carmen L 504 Laurel Hollow Rd
 Dusenbury Patricia 5350 Lockwood Dr
 Echevarria Xiomara 629 Forest Way
 Edwards Billy L 4620 Burnsde Dr
 Elders Randi M Sr 1073 Knollwood Dr
 Ellison Deborah A, Andrew 3648 Rosewood Ln
 Escobar Augustina 5739 Brentwood Dr
 Etienne Rolisha 5827 Salamanca Ln
 Fad Enterprises LLC 275d Laurel Dr
 Falcone Jason M 621 Forest Dr
 Farad Shauna N 7832 Country Place Dr
 Feldman Pamela 1109 Geraci Place
 Finish Line Auto Body Inc 1293 Winding Way
 Finish Line Autobody 8263 Natures Dr
 Fitzhugh Charles D 156 Prospect St
 Fontaine Lorenzo 9496 Juniper Dr
 Forde Kerry 6324 Ventnor Dr
 Francisco Gil 9681 Stony Hollow Dr
 Frazier Gregory S 1908 Horseshoe Bend
 Gadsden Eric Benjamin PO Box 873
 Garcia Julian 6586 Linden Dr
 Garrison Theresa A 9470 Juniper Dr
 Gayle Evadne P 5858 Seven Nation Dr
 Gonzalez Angelic 37 Phaeton Dr
 Gooden James 9171 Brandywine Ter
 Govea Jose V 5021 Woodside Dr
 Grant Laurence 517 Carlton Rd
 Grant Lewis 383b Green Rd
 Gratz Washenik Re Chester 5560 Memorial Blvd
 Griffith Gladston 5012 Hounds Ear Rd
 Hackshaw Bernard Est 5275 Knoll Ln
 Hall Timothy 2512 Sussex Rd
 Hamil Jane W Est 9840 Deerwood Ter
 Harris Bonkes C 222 Remington Cir
 Harris Todd 5536 Seven Nations Dr
 Harrison Wanda 2139 Rosemont Dr L38
 Hart Katherine T 1316 Hamlet Dr
 Hausmann Barbara A 1735 Long Woods Rd
 Hernandez Octavio 7228 Woods Ln
 Hetzel Richard A Est 6348 Ventnor Dr
 Holligan Samantha, Michael 5825 Sioux Crescent
 Holt Lena O 3643 Rosewood Ln
 Howard Jamal 5220 Sundew Terr
 Irby Cynthia A 7995 Deerfield Rd
 Iriarte Claudia 2371 Winding Way
 Irizarry Jason 8352 Coyote Dr
 Jackson Troy L 193d Briarwood Dr
 Jones La Alfonso 5304 Buckingham Ctr Ct

Kaiser Cecilia 8316 Woodchuck Ter
 Kegler Margaret 7540 Kilmer Rd
 Kleiman Roland 6524 Runnymede Ln
 Laforte Geri PO Box 366
 Lamonica Caroline 5306 Buckingham Cir
 Lanteri Lea 4605 Burnside Dr
 Lazo Barbara 4165 Brook Ct
 Lee Gladys 383b Green Rd
 Leslie Elizabeth C PO Box 462
 Lewis George 4605 Burnside Dr
 Longos Charlie G 116 Cambel Way
 Lopez Ralph III 1015 Campbell Way
 Macewen James A 9669 Stony Hollow Cir
 Mack Evelyn G 9086 Idlewild Dr
 Maldonado Carlos 503 Macarthur Way
 Maldonado Elizabeth 5206 Seneca Way
 Malek Michael A 515 Pine Needles Dr
 Maloney Bradley P, Peggy 9288 Bluebird Ct
 Maloney Steven, Peggy 9288 Bluebird Ct
 Maloney Thomas J, Peggy 9288 Bluebird Ct
 Manning Vincent E 3909 Norfolk Rd
 Martin James 77 Main St
 Martinez Louis 6352 Cherokee Trl
 Mason Andre P 24 Gallagher Pl
 Matthew Jennifer 2944 Vera Ct
 Maurer Eric, Denise 1346 Winding Way
 Mcfadden James 7959 Deerfield Dr
 Meares Rose Trust 5715 Onondaga Way
 Melendez Ramon 104 Section H
 Mercado Carlos J 4607 Burnside Dr
 Mertens Ellen H 7290 Lake Rd
 Mills Orville PO Box 662
 Mitchell Michele I 9236 Westwood Dr
 Molano Jorge 7256 Long Pine Dr
 Monroe Wayne 7126 Robinwood Dr
 Morgan Andre N 7165 Mountain Dr
 Morris Joselina 509 Bell Ct Unit B
 Moses Janice, John 601 Geraci Place
 Mouxhemmi Maria 7253 Cayuga Dr
 Musap Bobby 2859 Buck Run
 Musgrove Robert I Pocono Hts
 Nance M Samantha 9187 Buttonwood Ln
 Natal Debra 1317 Winding Way
 Nelson Phyllis 6698 Country Place Dr
 Newman Louis F PO Box 283
 Noon Robert P 2746 Hickory Rd
 Northeast Facilities Services 2913 Cedar Ln
 Nozad Arthur 7312 Navajo Pl
 Parker Rosalind 2803 Oak View Ln
 Parnell Neville 2546 Pine Valy Dr
 Pascal Jean 1042 Knollwood Dr
 Paulauskas David E 1108 Paupack Ln
 Paulauskas Erwin 1108 Paupack Ln
 Payuo Joe 8043 Possum Ct
 Pennstarr Bank PO Box 756
 Perez John J 7308 Ln Rd
 Phipps Stephen A, Maria T 1293 Winding Way
 Pocono Farms East Rte 196
 Powell Orcola 6626 Country Place Dr
 Profaci Andrew J 6022 Sandy Ln
 Purificato Stephanie M 409 Little Billy Ln
 Raab William E, Lourdes B 507 Fergus Way
 Ray Nathalie K 4172 Brook Ct
 Reale Charles J 5208 Sundew Ter
 Repkie William R 49 Main St
 Reyes Leida 4083 Briarwood Dr
 Riddick Sharon L 5209 Mayfair Tr
 Ritterbusch Phyllis 7435 Tamara Rd
 Roberts Gabriel 4812 Lewis Crown Dr
 Robinson Philippa P 641 Lakeside Dr
 Robinson Simone 7270 Long Pine Dr
 Rojas David 3717 Hampshire Rd
 Roner Cara 1744 Oneida Crescent
 Rubio Melanie 7 Wildcherry Ln
 Ruffin Michael L 84 Maple Ln
 Russo Antonio 9016 Idlewild Dr
 Ruvola Lillian F 20 Phaeton Ln
 S & K Construction Lisa Leap & Zoltan Kovacs
 465 Sterling Rd
 Saldana Annette, Hector 7421 Ventor Dr
 Samuel Doloris 7429 Tamara Ter
 Samuels Mark 300 Community Dr Ste E
 Sanchez Anna 6586 Linden Dr
 Sanders Edward 4507 Briarcliff Tr
 Sauer Marilyn PO Box 1035
 Scalia John A, Lisa M 917 Greenbrook Ter
 Sibilina Tina L 4055 Briarwood Dr
 Simmons Kevin 2913 Northampton Rd
 Sims Shirley 5562 Sevens Nations Dr
 Sk Construction 465 Sterling Rd
 Smith Donald J 9442 Juniper Dr
 Smith Ivey Fronrath Pl 1109 Geraci Place
 Sneed Anthony R 701 Edgewood Rd
 Snyder Michelle 9144 Brandywine Dr
 Solomon Joe 9723 Acorn Ln
 Sosa Carolina 5746 Seven Nations Dr
 Souffront Marta 7429 Tamara Ln
 Stavriotis Nicholas PO Box 1012
 Stevenson Virginia C 6021 Lake Rd
 Sullivan Pat 8875 Chipmunk Dr
 Swiggers James R Est II 9324 Fairmount Dr
 Tanner Daniel 152 Prospect St

Telemaque Carol 5040 Melrose Tr
 Thompkins Darryl A Highpoint 143 Simmons Rd
 Thompson Colonel C, Vasey E 2540 Lakeside Dr
 Thornton James 6165 Sommers Tr
 Todmann Carolann PO Box 756
 Torres Jerry 504 Laurel Hollow Rd
 Toussaint Rosemarie 2205 Juliet Rd
 Townsend Idarmy 4183 River Ln
 Treadwell Eric 1350 Winding Way
 Vail Charlene 9197 Buttonwood Ln
 Vasquez Jorge A, Teresa 8712 Country Place Dr
 Vazquez Joshua, Jason 5748 Seven Nations Dr
 Velasquez Fredy 9882 Breezeway Terr
 Vergara Tomas 4518 Briarcliff Tr
 Vika Jessica 623 Fergus Way
 Voltaire Cicero 5040 Melrose Tr
 W W Home Improveme C/O Henry K Wyzkowski
 7714 Black Foot Ln
 Wade Tunisha 2411 Warwick Cir
 Walch Patricia V 4012 Campbell Way
 Walter C Mears Trust 5715 Onondaga Way
 Webb Richard 8263 Natures Dr
 Wells Fargo Dealer Services 2547 Pine Valy Rd
 Westberry Alyss T 2114 Wild Cherry Ln
 Wicks Gladys PO Box 454
 Wild Pines Golf Course III Sullivan Trl Maintenance
 Williams Aikens Joan P 3606 Heather Ln
 Wolfe Daniel RD 1 208 Drexell Rd
 Wolverton Leanne 4553 Briar Cliff Tr
 Wozniak Raymond S Jr, Karen M 8089 Elizabeth Ln
 Young Anthony 5288 Apache Trl
 Zavala Noe 670g Rainbow Dr

Montgomery County

Abington Pa 19001

Aaa 24 7 Emergency Locksmith Guy Halperin
 1713 Old York Rd
 Abington Wheel Wright Bike Shop 1120 Old York Rd
 Ahf Womens Board 1200 Old York Rd Dixon Bldg 2nd Fl
 Allen Marjorie 1577 Rockwell Rd
 Alliance Ses Legacy Fund LLC 1021 Old York Rd Ste 3
 Alvey Lisa 1010 Tyson Ave
 Anderson Manuel E 3025 Susquehanna Rd
 Anesthesia Asso Box 244
 Atkins Robert 1200 Old York Rd
 Baron Sylvia R 1801 Susquehanna Rd 205
 Blanchard Carolyn M, Edward G 1025 Edge Hill Rd
 Brown Jim R III, Jim R 1212 Mildred Ave
 Budman Susan A, Alan 1150 Old York Rd 2nd Fl
 Burdick Barbara 1236 Fitzwatertown Rd
 Burtonfisher Marlene 815 Tyson Ave
 Caesar Aaliyah 1747 Ferndale Ave
 Chen Shang Cai 2816 Anzac Ave
 Chilton Robert 1129 Tyson Ave
 Choi John B 2196 Scheaffer Rd
 Christian Keith 1439 Birchwood Ave
 Comins Abigail P 2158 Woodland Rd
 Condon John T 1176 Old York Rd
 Cornell Virginia W 1166 Edge Hill Rd
 Cravats Blanche M 1833 Meadowbrook Rd
 Daly Martin J, Mary T 2112 Keith Rd Po Box 508
 Daniel Brian A 1637 Rockwell Rd
 Dausule Robert 1801 Susquehanna Rd 112h
 Dave Definis Auto Body Michael Hopkins
 2329 Kenderton Ave
 Deidre Anderson Ministries 1522 Reservoir Ave
 Delaney James D 1802 Woodland Rd
 Dewees Dorothy 1952 Guernsey Ave
 Difrancesco Martin L 1235 Cumberland Rd
 Dillalogue Justin 1782 Ferndale Ave
 Disbot Dennis 1091 Huntingdon Rd
 Drumel Earl Est 2146 Susquehanna Rd
 Durkinfry Deirdre 2131 Old Welsh Rd
 Eichlin Harold W, Florence L 1801 Susquehanna Rd
 Elia Edith M 1801 Susquehanna Rd Apt 321h
 Elkins Finkelman DDS 1755 Old York Rd
 Epps Clara 2146 Susquehanna Rd
 Eye PO Box 97
 Farr Thomas 1547 Rockwell Rd
 Fenkell David B 1021 Old York Rd Ste 3
 Fien Paul, Rose 1801 Susquehanna Rd
 Fischman Reuben, Debra 1801 Susquehanna Rd Apt 202h
 Fisher Irvin E 815 Tyson Ave
 Fisher John 1835 Acorn Ln
 Flanagan Virginia W 2125 Clearview Ave
 Flores Eduardo 1050 Tyson Av Apt T4
 For The Family Inc PO Box 97
 Fry Michael 2131 Old Welsh Rd
 Gallagher Erin M 1273 Huntingdon Rd
 Gaugler Ann F 1087 Wynnwood Ave
 Gemzik Michael J 1856 Old York Rd
 Glueck Barbara H 1853 London Rd
 Goto Takuma 2323 Hesson St Apt C10
 Grady Maureen R 2166 Penbryn Ave
 Granieri Glyn 1347 Grovania Ave
 Gratch Michael J Md 1327 Old York Rd
 Grosseup Ruth B 1617 Huntingdon Rd
 Han Chen Elena Yu 1737 Old York Rd
 Hancock James A 1374 Arline Ave
 Hauptfuhrer Albert F Jr 926 Woodcrest Rd
 Hendrickson Judith B 1494 Old York Rd Ste B

Hillis Adjustment Agency Inc PO Box 644
 Hinks Edward J, June 2119 Horace Ave
 Hopkins Linda Michael Hopkins 2329 Kenderton Ave
 House Physicians Amh 1200 Old York Rd
 Hsieh Pao Kwei 1737 Old York Rd
 Humay Jessica 1220 Mildred Av
 Iacovelli Daniel 2206 Moreland Rd
 Icon Contracting Solutions 1560 Old York Rd
 Ingle Sarah 1835 Cleveland Ave
 Jackson J Cravats Liv Trust 1833 Meadowbrook Rd
 Jackson Michelle E 1645 Shoemaker Rd
 Jenkinson Mary Jo, David 1208 Rosemont Ln
 Johnson Tonya A 1428 Edgewood Ave
 Joyce Alyce C 1835 Hemlock Cir
 Julian Davida P 1845 Eckard Ave
 Jungels E Virginia 1157 Wheatshaf Ln
 Kane Anne 1832 Rockwell Rd
 Kaufman Madeline 1723 Meadowbrook Rd
 Kaye Daniel S, Wendy I 1075 Arbuta Rd
 Kellerman Lucy 1427 Shoemaker Rd
 Kenyatta Everet 1782 Ferndale Ave
 Klaus George R 2133 Kent Rd
 Lackman Doranne, Brian, Michael, Dorranne
 1821 Canterbury Rd
 Lankin Eric 235 Cedar Rd
 Larosa Karyn 1051 Easton Rd
 Leh Vly Recreation PO Box 549
 Leonardo Mario D 2206 Moreland Rd
 Lomastro Francesco Apt 4 1835 Horace Ave
 Lynch Catherin 1823 Horace Av
 Maciel Deborah J 2092 Old Welsh Rd
 Mack Karla 1501 Edgewood Ave
 Maiden Florence E 1336 Fitzwatertown Rd
 Maliss Samuel A 1413 Huntingdon Rd
 Malissa Louis G Trust, Irma Trust 1413 Huntingdon Rd
 Markgraf Alice E 1801 Susquehanna Rd 308h
 Markgraf Daniel R PO Box 68
 Martin Louis S 1801 Susquehanna Rd Apt 105 H
 Mason Oleb Richard 1426 Edgewood Ave
 Mclaughlin Shannon 1816 Rockwell Rd Apt A
 Mengle Frances E 1916 Rockwell Rd
 Michaelson Robert I Md 1245 Highland Ave Ste 306
 Middleton Andrew E 1418 Jericho Rd
 Miller Diane 1224 Easton Rd
 Mira Ana L 1364 Easton Rd Apt 1
 Mitchell John Jay 2166 Penbryn Ave
 Montgomery Court Realty C PO Box 549
 Murphy Colleen 1229 Wheatshaf Ln
 Murr Stephen M 2111 Penbryn Av
 Naghavi Barbara 1558 Edgewood Ave
 Oakes Paul 217 Oakwood Ave
 Oconnell Dennis, Kathleen, Maureen, Michael
 3655 Briarwood Ct
 Oconnell Paul B PO Box 87
 Ogrady Maureen R 2166 Penbryn Ave
 Okeefe Kathleen 1925 Maplewood Ave
 Old Town Buffet 1495 Old York Rd
 Oneill Frank 1132 Old York Rd
 Oneill James 1425 Woodland Rd
 Orwig Sandra 2747 Galloway Ave
 Osorio Donna L 1948 Lyoucning Ave 2
 Patterson Archie 1522 Birchwood Ave
 Peace A Pizza 1140 Old York Rd
 Perillo Diana L 2355 Susquehanna Rd Apt H
 Peterson Julie Ann, Ralph 2134 Kent
 Petrucci Maureen A 1331 Jericho Rd
 Pirkle James E 1115 Wheatshaf Ln
 Polin Joel I Abington Memorial Hospital Ob Gyn Dept
 1200 Old York Rd
 Radisaukaite Monika 1444 Thompson Rd
 Rahman Wasiq 2223 Florey Ln Apt B4
 Rambomb Inc 1350 Arnold Ave
 Rankin Gillian 2033 Chester Ave
 Reath Drinker B 926 Woodcrest Rd
 Reddick Nathaniel B Est, Rhonda, Larry Scott Auerbach
 1000 Easton Rd
 Richardson William 1801 Susquehanna Rd II 303h
 Robinson Glenn E 2018 Corinthian Ave
 Rockwell Vincent 1929 Guernsey Ave
 Rogers Victoria 1841 Horace Ave
 Romanow Elva M 1751 Rockwell Rd
 Romanowski Robert 1421 Grovania Ave
 Ronan Joseph 947 Woodcrest Rd
 Rosado Jeesica 1782 Ferndale Ave
 Ross Ashley 1379 Saint Charles Pl
 Russo Patrick M 1000 Bradford Rd
 Russo Patrick M 2829 Anzac Ave
 Sabia Development Corp Inc 1828 Roberta Ave
 Sapossneck Robin 971 Highland Ave
 Sargent Carl E 1916 Rockwell Rd
 Scarborough Todd M 2349 Woodland Rd
 Sestito Domenico 2558 Fernwood Ave
 Shah Qaisar A MD Abington Memorial Hospital
 1200 Old York Rd
 Sherer Martin Apt 103h 1801 Susquehanna Rd
 Shindig Catering Co PO Box 156
 Shriver Donald A 1865 Eckard Ave No A
 Simon Rosemarie 1721 Webster Ave
 Simpson Susan E 1816 Woodland Rd
 Skversky Myra G Alan Budman 1150 Old York Rd 2nd Fl
 Slider Michelle Cataldi 1350 Arnold Ave
 Smith Jerome C 1453 Saint John Rd

Smith Ron 2122 Ridgeview Ave
 Smith William F Jr 2030 Susquehanna Rd
 Sprouls Frances E 1420 Davidson Rd
 Stankowski Christine M PO Box 644
 Store 42017 1468 Old York Rd
 Suburban Urological 1245 Highland Ave Ste G03
 Sullivan Brendan, Rebecca 2428 Radcliffe Ave
 Tai Feng Yi 1737 Old York Rd
 Tajmia M G 1420 Arline Ave
 Thomas John P 1251 Rosemont La
 Thomas Lydia E 1801 Acorn Ln
 Thompson Wakaki 1166 Tyson Ave
 Tokarek Robert M 1235 Old York Rd
 Turner Weldon 2966 Grisdale Rd
 Uaw Group Welfare Plan O Neill Consulting Corp
 1560 Old York Rd
 Udis Gary 1200 Old York Rd
 Vozzy Dawn E 1963 Susquehanna Rd
 W T Mcmaugh DDS Inc 1128 Old York Rd
 Wallen Pearlina 1801 Susquehanna Rd Apt 202h
 Wallrop Barbara C 1571 Elkins Ave
 Ward Richard, Jane L 2053 Roy Ave
 Weigand Olympia, Paul 1725 Ferndale Ave
 Weisz Eric I 1801 Susquehanna Rd 205
 Wentz Julie 1012 Easton Rd
 Wesh Johanne 1547 Arline Ave
 White Gregory 1304 Zachary Rd
 Williams Kevin L 2482 Avondale Ave
 Wilson Richard H 2125 Clearview Ave
 Wolf Janice A 2437 Brookdale Ave
 Woods Roderick L 1966 Moreland Rd
 World Travel Vignettes Inc 1630 Old York Rd 400
 Wulc Alan Md 1245 Highland Ave Ste 503
 Yergler Robert P 2128 Horrace Ave
 Zhang Jun Nan 2223 Florey Ln Apt D09

Ambler Pa 19002

3 On 3 Enterprises Inc PO Box 684
 Aaron T K 12 Orange Ave
 Adams Margaret 1117 Henley Ct
 Ahf Ambler Inc 32 S Bethlehem Pike
 Ambler Coal Co Inc 252 N Main St
 Ambler Criminal Justice Society 580 Meetinghouse Rd
 Ambler Main Street Inc PO Box 36
 American Society of Marine Artists PO Box 369
 Anchorage Cove LLC R 332 Paradise Dr
 Anderson Janine M 818 Heckler St
 Anderson Rebecca 1303 Meissen Cr
 Andrey Joseph R 405 Bannockburn Ave
 Ansbro Gregory A 202 Mathers Rd
 Au Francis, Susan 1055 Kingshorn Cir
 Axelrod Andrew 4 Russell Pl
 Backetti Elizabeth J 267 Southern Ave
 Bai Xiang 284 E Park Ave
 Banner Emilie 1532 Tr Dr
 Barber Christopher 300 Tally Ho Dr
 Barclay Group Inc 323 Norristown Rd
 Bauer Denise 300 Southern Ave
 Baxter Sean 416 N Spring Gdn St
 Beasley Madeline 316 Railrd Ave 2 Flr
 Beath Susan G 273 Battleson Rd
 Beck G D 219 N Main St 1
 Bennett Eugenia C 801 Quinard Ct
 Berkelbach George Null 150 N Bethlehem Pike Apt D8
 Berring Appraisals Inc 326 Highland Ave
 Berring Louis 327 Trinity Ave
 Binder Melody 405 Tupelo Grv
 Bio Med Technologies Ltd 11 W Skippack Pike
 Bishop Brian P 200 Wolf Ln
 Blalark Edna L, Gary S 437 Church St
 Blum Steven B 2000 Red Maple Grove
 Boddy Gilbert L Jr 378 Highgate Dr
 Boland Nancy 1400 Monroe Ln
 Briatico Marlene 111 Church St
 Brosnan Nell 27 S Spring Gdn St
 Browne Family Inden Wrightm T Tee 1215 Red Barn Rd
 Bruck Arthur 90 Morris Rd
 Brunt James A 312 Baker Rd
 Bulla Sudheer 409 Lincoln Dr W
 Butera Raymond L 489 Morris Rd
 Caldwell Henry B 37 Mercer Hill Rd
 Cali M D Kimmel & Silverman P C 30 E Butler Pike
 Camburn Benjamin B Jr, Mary J 125 Church St
 Campbell Don, E O 704 Abbeyleale Ct
 Cappuccio Salvatore A 245 Trinity Ave
 Carey Kenneth E 221 E Welsh Rd
 Carter Rodney 202 N Spring Gdn St
 Carter Watson April 262 W Maple St
 Cheatham Wendy 52 Orange Ave
 Choi Jun K 1027 Limekiln Pike
 Clark John 48 Orange Ave
 Clark Roger E, David E 905 Denstron Dr
 Clune Michael S 305 Euclid Ave
 Cohen Liane Theresa Wright, Philip Brown
 1215 Red Barn Rd
 Commonwealth Agency Inc 25 Skippack Pike
 Condon Megan 174 S Bethlehem Pike
 Conte Leah M 29 Douglas St
 Coscia Family Trust 1154 Wedge Way
 Cousley John M 728 Norristown Rd G218
 Crockett Hilda Forrest Gdns Inc
 Cuff Gary 332 Kenilworth Ln

Dagostino Phil Disceppt Inc 180 S Main St
 Dallas Joshua L 669 Tennis Ave
 Dalonzo Catherine M 1326 Stoney River Dr
 Dancis Jessica, Norma 176 N Bethlehem Pike
 Dean Marian N 311 Beechmont Rd
 Delany Marybeth Kathleen 904 Thelma Ln
 Derau Martha W, John Meadows at Lower Gwynedd
 Apt 14q
 Devitt Liam Patrick, Susan Devitt 16 Shannon Rd
 Devitt William P, Susan T, Patrick 502 Tennis Ave
 Diccio Marlene 922 Chesterfield Dr
 Dm Music Inc Ryko 1, Raw Ltd 1315 Squire Dr
 Doan Hanh Nhon MD 405 Highgate Dr
 Doan Hanhnhon 405 Highgate Dr
 Doughty Kathryn 312 E Welsh Rd
 Douty Judith Risch PO Box 461
 Duckett David 709 Tennis Ave
 Duggan Daniel E 1218 Lois Rd
 Dukert Elaine R 23 S Spring Gdn St
 Dunn Douglas 264 Southern Ave
 Elberg Phyllis A, Milton A 554 Paddock Rd
 Eppes Ruth L 728 Norristown Rd Obes3
 Falker Brian C 150 N Bethlehem Pike B204
 Feinberg Debra U-T, Ann D 1324 Arthur Ave
 Ferguson Tina 302 W Maple St Fl 2 Apt E
 Feron Michael L 844 Ivy Rd
 Fiergang Steve 1316 Sunnyside Pk
 Flanagan Robert J, Jean W 1601 Cedar Hill Rd
 Folsomkovarik Nathan 1916 Lincoln Dr E
 Ford Dorothy Gaymon 1521 N Fiedler Rd
 Free Shop 3 E Butler Ave Fl 1
 Freeston Arthur W 833 Ivy Rd
 Freitas Gerhart 125 Forest Ave Apt 2c
 Fullmer Alfred 352 Vally Brook Rd Apt C1
 Gaskins Polly E 225 Highland Ave
 Gay J 324 E Butler Ave
 Gil Harp Gallery 700 Alton Ct
 Gladeck Joseph M 41 Meade Rd M R 1
 Glazer Jodi 1805 Red Maple Grv
 Glenn John G Jr 206 Tupelo Grove
 Gold Christine, Stuart 230 Cedar Hill Rd
 Green Howard 251 E Park Ave
 Gresh Christopher 501 N Bethlehem Pike Unit 13
 Griffin William E, Alice V 609 Mckean Rd
 Gross Clara R 728 Norristown Rd Apt A107
 Halliday Kimberly A 355 Forest Ave Apt G29
 Hamilton Irene R, John W 301 Norristown Rd Apt G108
 Hammer Elizabeth P 250 N Bethlehem Pike
 Han Kwang O 150 N Bethlehem Pike
 Han Michael T 210 Brookwood Dr
 Harasim Lauren S, Felicia 108 E Mount Pleasant Ave
 Harry Butera Exemption Equivalent Tr Uw 3 17 87
 489 Morris Rd
 Hassett Joseph C 150 N Bethlehem Pike Apt B102
 Hawkins Irma 353 Rosemary Ave
 Heise Laraine 201 Morris Rd
 Henderson Sara T 5 North St
 Hertica Naomi E 627 Bellaire Ave
 Hertler Murray 100 N Main St Apt Rea
 Hester Adam R 2702 Navajo Path
 Heter Catherine, Stephanie A Kushnier 1303 Lincoln Dr W
 Hill Charles T Jr 31 Dettweiler Ln
 Hixson Sara C 301 Norristown Rd Apt D204
 Ho Si Yu 602 Dunbury Dr
 Hoffman Teresa B 815 Alene Rd
 Holtzman Nathan 620 Montgomery Rd
 Hopson Thornton 18 Meade Rd
 Horsham Clinic 722 E Butler Pike
 Hozzian John J, Ann 2 Carey Dr
 Hughes Aurora 276 Mt W Pleasant
 Hunter Joel 1505 Lincoln Dr W
 Jefford Stacey 32 School St
 Johnson Margaret A 135 E Welsh Rd
 Johnson Tehuana M 274 S Spring Gdn St Apt C
 Johnson Virginia Box 24
 Jones Harold L 1517 Cedar Hill Rd
 Jones Rose M 224 Forest Ave Apt 3
 Jostens Inc Tom & Keri Casey PO Box 647
 Kasser Lisa D 1833 Thornbury Dr
 Keegan Dolores L 1305 Squire Dr
 Keeley Brian C MD 10 Cavalier Dr
 Kellagher Caitlin E 1103 Brynhill Ct
 Kelly Robert A 765 Tennis Ave
 Kienholz J Ernest 3303 Iroquois Way
 Kilgannon Michael P 47 Betsy Ln
 Kim Angie L 235 Ridings Way
 Kim Chung J, Ho J 174 S Bethlehem Pike Apt A11
 Kimmel & Silverman PC Craig A Ernst 30 E Butler Pike
 Kimmel & Silverman PC Janet Werner 30 E Butler Pike
 Kimmel & Silverman PC Jeffrey J Holub 30 E Butler Pike
 Kimmel & Silverman PC Keith & Patrice Turn
 30 E Butler Pike
 Kimmel & Silverman PC Marie C Baker 30 E Butler Pike
 Kimmel & Silverman PC Raymond Gusick 30 E Butler Pike
 Kims Auto Service, Kim Young 701 Oak Tr Dr
 Kinzler Mary D Est 431 Haywood Rd
 Klein Edward A 102 Brookwood Dr
 Komolafe Veronica 412 Railrd Ave Apt 1
 Komorowski David 1330 Wainwright Ct
 Komorowski Lillian 1330 Wainwright Ct
 Kraus Janet 3000 Adams Way
 Krause Rosalie G 418 Fairview Ave

Krutt Hannah B 15 E Butler Ave
 Laguda Francesco, Caterina 51 N Spring Gdn St
 Lang Mae E Cedar Hills Rd
 Langenberg Donald H 1816 Lincoln Dr E
 Lauder Patricia M 820 Susquehanna Rd
 Leac Katherine P 415 Foulke Rd
 Leach Katherine P 415 Foulke Rd
 Lee Ji Hae 106 Brookwood Dr
 Lee Lulu 28 Francis Ave
 Lee Young K, Sang S 304 Tyler Ct
 Lenihan Thomas J, Janet E 250 N Ridge Ave
 Lerner Seth L, Jason 7608 Dunbury Dr
 Lieberman Beverly, Ross 1412 Ft Washington Ave
 Limbacher Scott 1240 Fairland Dr
 Limekiln Chiro Health Center 1116 Horsham Rd
 Lincow Ronald B, Robin R 429 Dogwood Dr
 Ling Chiu & Kathy Yee Tr 1409 Ft Washington Ave
 Linnquist Herbert R 426 Renfrew Ave
 Lippincott Williams 323 Norristown Rd Ste 200
 Logistics Mgmt Bisys Plan Svcs 323 Norristown Rd
 Barney Smith
 Lombard Audrey 34 Villa Dr
 Long Terrence K Jr 217 Locust St
 Lowe Gregory, Julie 411 E Francis Ave
 Lucid Security 124 S Maple Ave
 Lynch Maryclaire C 1404 Crystal Vally Way
 Mahoney A R 216 Highland Ave
 Mahoney Juanita A 343 Woodland Av
 Maida Nick 32 School St
 Maiter Elizabeth 308 Mattison Ave
 Mardock Harold 1803 Lincoln Dr E
 Mariani Isaac 31 E Mount Pleasant Ave
 Market Metrx LLC R PO Box 722
 Mask Trust Inc 11 W Skippack Pike
 McClelland Clark 40 Meade Rd
 McGarry Matthew 216 E Mt Pleasant
 McGowan Olga PO Box 773
 Mcowen Daniel D Jr, Katherine S 301 Butler Ave
 Melissen Paul W, Megan 220 W Maple Ave
 Mendte Stacia 150 N Bethlehem Pike Apt C102
 Menna Palmira 1050 Old Welsh Rd
 Miller Robert 418 Ellerlie Ave
 Miller Stephen B 1370 Jasper Dr
 Mohn Erich K 304 Welsh Rd
 Monastero Joseph 976 N Penn Oak Rd
 Morris Robert C 856 Burgdorf Dr
 Morton Myra 291 W Mount Pleasant Ave
 Moya Hector 111 Church St
 Mullin Louella RR 1
 Murphy Jr Lawrence L 30 E Butler Pike
 Murray Jane 139 Reiff's Mill Rd
 Murray Nolan P 21 Douglas St
 Naber Peter A 1450 Parsons Ln 230
 National Judgement 700 Lake Dr Lonn Cerner Corp
 New Life Card Care 407 Highgate Dr
 Obrien Charles A 1340 Mc Hugh Ct
 Oneil Chris 1824 Webster Ln
 Oneil Collision Center 734 Mckean Rd
 Onitiri Lynette O 508 Brookwood Dr
 Orden Kerry Van 1248 Susquehanna Rd
 Orthopedics Academy PO Box 447
 Otto Co Robert L Bast 1100 Spruce Ln
 Pacitti Suzanne, Ted 1401 Buttler Pike
 Palagruto Vincent F, Louis 216 Cherry Ln
 Palmer Dorothy 727 Lawrence Ln
 Palmer Dorothy K, Charles E 727 Lawrence Ln
 Palumbo Franca 1240 Fairland Dr
 Pasceri Young Julia A 208 Walnut Ln
 Patterson George 600 Willowmere Ln
 Paul Carmella 871 S Penn Oak Rd
 Paul Florence A 102 Tennis Ave
 Peirce Richard B Mc Kean Rd
 Petraits Thelma A 318 Fairview Ave
 Peyton Barbaraann B 728 Norristown Rd Apt D105
 PHELPS Karen, James 254 Townyn Ct
 Piccione Fred A 932 Butler Ave
 Pileggi Angela F 6 Cavendish Dr
 Pisacano Viola G 47 Betsy Ln
 Prigge Phylliss W 1241 Carnigan Ct
 Prime Equity Investors Partnership 12 E Butler Ave Ste 116
 Prota Florence 406 Gordon Rd
 Pugliese Emanuela 734 Mckean Rd
 Pyott Jennifer 360 Mattison Ave
 Ramesh Pachuri Md 913 E Butler Pike
 Reinhart Donna K 314 Baker Rd
 Rich Terrace 450 Railrd Ave
 Roberts Annetreg 352 Vally Brook Rd Apt C
 Rodney Guenst Master Etch Mothers Rd & Railrd Ave
 Roger Angeline 103 Oldham Pl
 Romano John G 150 N Bethlehem Pi A210
 Rose Valley Painting LLC 40 Cavendish Dr
 Rotelle John Sr 904 Roberts Rd
 Rothman Jason 2003 Honey Run Rd
 Ryan Mark P 1309 Squire Dr
 Sacks Charles H 700 Alene Rd
 Sacramento Vilchis Bernar 135 Forest Ave
 Sandwedge Test 124 S Maple Way Ste 240
 Saunders Harold L 174 S Bethlehem Pike Apt A2
 Scannapico John N 1205 Severen Ct
 Schaben Elizabeth 1316 Sunnyside Pike
 Schlack Matthew R, Agnes M H 30 E Butler Pike
 Schroeder William 759 Loch Alsh Ave

Serratore Concetta M, Vince 863 Burgoorf Dr
 Shin Dong S 1418 Patrick Ct
 Shuib Ahmad 2508 Lincoln Dr E
 Sigg Cheryl J 305 Mattison Ave
 Silverman Alexa Payge, Staci 510 Loch Alsh Ave
 Silverman Neil 1550 Old York Rd
 Sinatra Geraldine A 202 Mathers Rd
 Skeel David 1017 Evans Rd
 Smith Joyce B 728 Norristown Rd Apt G104
 Smith Stephen 580 Meetinghouse Rd
 Smith William S, Joyce B Smith 728 Norristown Rd
 Apt G104
 Smithey Eugene Jr Est 1026 Wissahickon Ave Box 224
 Sneideringer F J 426 Renfrew Ave
 Snowten Mary P 1107 Harrogate Way 852
 Spahr Pepper Stephanie 140 Spruce Rd
 Springhouse Corp Carol Rasmussen 323 Norristown Rd
 Ste 200
 Statkevics Raymond V Jr, Celia V 325 E Butler Ave
 Stengel Michael 439 Hoover Ave
 Stewart James M Jr PO Box 329
 Swansen Samuel T 221 Morris Rd
 Szlachta Jodie B 1401 Crystal Vally Way
 Taglianetti John 285 Battleson Rd
 Thierfelder Joann 729 Buckley Rd
 Thomas Roberta 525 W Butler Pike Apt 7
 Tropiano Stanley J Jr, Anna May 1036 Woods Ln
 Turnbull John 1401 Lincoln Dr
 Turner Carrol A 70 Ctr St
 Tustin Deborah 1300 Stoney River Dr
 Vincent Christopher PO Box 58005
 Wallace Elizabeth D, Joseph W 3 Baron Ln
 Walling Nelson 1410 Sloan Way
 Walnut Lane Inc 12 E Butler Ave Ste 216
 Wang Li Bang 2700 Navajo Path
 Weichert Realtors Suite 101 101 N Bethlehem Pike
 Wolters Kluwer Eric Shappe 323 Norristown Rd
 Wood Rich Building Group Inc 11 W Skippack Pike
 Wood Rich Realty Inc 11 W Skippack Pike
 Wurzb Denise S 43 Mercer HI Rd
 Yeasleys Robert, Diane 1815 E Butler Pike
 Yemm I Est Artman Lutheran Hom 250 N Bethlehem Pike
 Yockey J Davey 1302 Meissen Ct
 Young Ke 208 Walnut Ln
 Young Kenneth 208 Walnut Ln
 Zangrone Catherine 115 N Main St
 Zankman David L 1001 Quinard Ct
 Zimmerman Kathryn A 411 Brookside Ave
 Zornick Michael J 311 Beechmont Rd
 Zuccato Meredith 307 Llewellyn Rd
 Zwiebel James R, Debra A 406 Gordon Rd

Arcola Pa 19420

Kalany Edna M Level & Arcola Rds

Ardley Pa 19038

Engel Teresa C 315 Houston Ave
 Ewald Lynda L 902 Maple Ave
 Hodges Walter 2923 Meyer Ave
 Murray Charles P 669 Jackson Ave
 Nagele Helen C 656 Central Ave
 Nemeth John 315 Houston Ave
 Pironti Vincent, Ida Jane & Eastview Dr
 Randall William E, Carol A 772 Jackson Ave
 Seiler Caroline, Henry 765 Maple
 Treese Nancy E 2914 Woodrow Ave
 Waldner Barba N Hills Rd

Audubon Pa 19403

7 - 11 32713 Attn Lidia Mian 2820 Audubon Dr 377
 7 Eleven Food Store 377 2820 Audubon Village Dr
 Aaron Judith A 60 Skyline Dr
 Adebonojo Dianne 2803 Colony Dr A8
 Bank Pamela S 30 Casselberry Dr
 Bansal Shaveta 2828 Egypt Rd Apt A 204
 Bay David W, Theresa 86 Featherbed Ln
 Bean Robert 1026 Sparrow Rd
 Beideman Rodney 12 W Orchard Ln
 Burton Derrick 225 Mill Grove Dr
 Cassidy Albert, Jamin 11 Lawrence Rd
 Cohen Ralph D, Joan B 16306 Shannondell Dr
 Craffey Steven T 2104 Peregrine Cir
 Cummins Charles 45 Galbraith Ave
 Cunnane Meg E 3031 Highley Rd
 Dean Timothy PO Box 7280
 Desantis Jonathan 2861 Ringneck Rd
 Dickhart William III 22116 Shannondell Dr
 Dormer Patrick 1 Woodsedge Rd
 Dorsy Russell J 23706 Shannondell Dr
 Dryburgh Anna M 21320 Shannondell Dr
 Duffy Sue A 25 Pinetown Rd
 Elite Rehab Solutions 2820 Audubon Village Dr 330
 Fanning Frances J, John A 2748 Lantern Ln
 Fleming William T 829 Rittenhouse Rd
 Frost John L E Evington Bldg Apt 222
 Glovach Janet 2828 Egypt Rd Apt L102
 Groben Laura Elizabeth, Robert R III 20 Essex Ct
 Hughes Theresa Y 129 Farmhouse Dr
 James David L 905 Jode Rd
 Kennard Marlana C 1014 Thrush Ln
 King Landscaping Inc 2779 Audubon Rd
 Krolak Agnieszka, Radolaw 2738 Lantern Ln

Lanigan Paul S 3141 Middle School Dr
 Lembeck Kate 2617 Condor Cir
 Madavaram Christopher J 2106 Peregrine Cir
 Madavaram Christopher J 2106 Peregrine Cir
 Marion Peter J, Diane 633 Mockingbird Ln
 Mathis Willie I 2156 Maplewood Mews
 Milewski John 31 Brenda Ln
 Moore Anastasia 716 Mockingbird Ln
 Morgan Richard 52 Heatherwood Hill
 Pascavage Albert 2713 Lantern Ln
 Paul Madhulatha 2106 Peregrine Cir
 Paychex Norristown 1100 Adams Ave
 Procura Management Inc 2435 Blvd the Generals 201
 Reiff George C 616 Meadowlark Rd
 Schricks Llc, Audubon Land Dev C 681 Shannondell Blvd
 Sheronas Tor, Linda 628 S Park Ave
 Shoemaker Nancy J 1163 Thrush Ln
 Sir Corp Quinzos 2862 Egypt Rd
 Siu Kenneth 2817 Colony Dr Apt C9
 Smith Annette M 516 Falcon Rd
 Smith Denise M, Reilly C 49 Heatherwood Hill
 Tees Edna N 15223 Shannondell Dr
 Ullrich Joseph T 2828 Egypt Rd Apt C305
 Walter James M Friel Lois 107 Redtail Rd
 Williamson Thomas S 2821 Sandpiper Rd
 Yadav Himani, Manu 313 Millgrove Dr

Bala Cynwyd Pa 19004

1025 Investments Inc 111 Presidential Blvd
 2709 Frederick Ave 190 Presidential Blvd
 Abrams Leonard, Meyer W 101 W City Ave PO Box 2245
 Addison at Hartford Condo Assoc PO Box 3622
 All Biz 11 Bala Ave
 Allied Mortgage Group Inc Isaoa Atima 7 Bala Ave Ste 108
 Alvarez Orlando M PO Box 94
 American Bus Le Asing Cust Svc 111 Presidential Blvd
 Ste 115
 Andrea Diamond 101 Montgomery Ave Apt B5
 Arra Duration Capital Mgt Advisor Michelle Thompson
 401 City Ave Ste 902
 Ashleys Angels PO Box 46
 Automotive Repair Serv of Nc 1 Presidential Blvd Ste 300
 Bahadori Khalil 31 Cornell Rd
 Bala Orthodontics LLC 1 Belmont Ave Ste 414
 Bala Spine & Wellness 191 Presidential Blvd C129
 Balkovic Tarah 1 Montgomery Ave Apt 112
 Bambach Roxann Cust PO Box 2796
 Barbara Shostak Tr 12 7 76 191 Presidential Blvd 1001
 Barnett Wendy 191 Presidential Blvd
 Bates Nadyne V Est 555 E City Ave Ste 500
 Bayview Loan Servicing LLC 1 Belmont Ave Ste 703
 Beachlen Dev Co 401 East City Ave
 Beck Institute 1 Belmont Ave Ste 700
 Beech Cassandra 401 City Ave
 Belaga Evan 2 Bala Plaza Ste 525
 Bellboy Music Inc 05 David J Steinberg Esq PO Box 2280
 Belpoplsky Anna 166 Latches Ln
 Benrubi Alan D 111 Bala Ave
 Bergy Nancylee Rodenberg 109 Bentley Ave
 Blair Robert 2nd Fl 105 Bala Ave
 Bloch Beatrice F 107 Leland Rd
 Bovarnick Terry F 511 Cambridge Rd
 Braunstein Lee G, Phoenix Corp 318 Clwyd Rd
 Brodsky Kenneth Esq 2 Bala Plaza 333 E City Ave
 Brown John Jr Ste 120 David Warner Cpa
 Brown Michael A Esq 532 Cynwyd Cir
 Brown Spencer 14 Pennock Dr
 Burns Rosale A 191 Presidential Blvd 1001
 Byrne LP 126 Presidential Blvd
 C & M Family Invest Club AP Haywood L Willis Jr
 PO Box 2421
 Cadillac Don Rosen 130 Montgomery Ave
 Cafe Shira 134 Bala Av 1st Fl
 Callahan Deborah W 12 E Newfield Way
 Carmel Cynthia H 20 Conshohocken State Rd
 Celeste Rose Court Reporting 1 W Dartmouth Re
 Century Auto Body Inc 108 Bala Ave
 Century Collision Repair Specialist 108 Bala Ave
 Cerhinara Joseph 422 Norristown Rd
 Chapmen Shirley B Est, John H 333 E City Ave Ste 300
 Charleys Plaza 555 E City Line Ave
 Cheng Shanlin 29 Bala Ave Ste 124
 Chicpek Dion M 28 Conshohocken Apt 1f
 Christopher H Wright Asso 111 Presidential Blvd Ste 244
 Cirelli Kathleen D 128 E Princeton Rd
 City Line Family Med 301 City Line Ave Ste 100
 Cohen Herman 191 Presidential Blvd Apt 616
 Cohen Herman, Marion 191 Presidential Blvd Apt 616
 Cohenblack Ari 110 Montgomery Rd Apt C
 Collision Martin 201 Rockhill Rd
 Comcast Spotlight Bryan Kingerman 166 E Levering Mill
 Rd Ste 300
 Conston Charles 41 Conshohocken St Rd Apt 612
 Cynwyd Investments, Isdamer & Co 3 Bala Plaza Suite 501
 West
 Dalember Samuel 14 Clwyd Rd
 Daniel Bracha E, Sidney J Finkelstein 121 Montgomery Ave
 Apt 105
 Dea C Silbe Trust 622 Oxford Rd
 Dean Constance E Intercall 333 E City Ave Ste 300
 Dederick Judith 32 Conshohocken State Rd Apt E
 Degovannis Collision 141 Pencoyd Ave

Deksnis Matthew J 174 Rolling Rd
 Dellva Wilfred L 216 Cynwyd Rd
 Desert Gardens Rv Park 401 E City Ave Ste 528
 Diginexus Corp 160 Rocky Hill Rd
 Dilheimer Robert A, Barbara 401 City Line Ave Ste 710
 Dimaria Fernando M 10 E Newfield Way
 Direct Mobile Dental Serv PO Box 2205
 Dotsey Kristin M 28 W Levering Mill Rd
 Dotson Benjamin 10 Montgomery Ave D 1
 Dubeck Lynda B 9 Bryn Mawr Ave
 Dugery John, Mary 342 Llandrio Rd
 Edwards Tom 321 Llandrillo Rd
 Elaine R Shiskin Rev Trust Ua 09 15 95
 555 E City Line Ave
 Elkin Carole 19 Llanberris Rd
 Endocrine Metabolic Assoc Pc 555 City Line Ave
 Epstein Martin D 118 Montgomery Ave Apt C2-1
 Eric Dimperio Amoco 210 Belmont Av
 Ernst Jim PO Box 285
 Erulkar Catherine J PO Box 1033
 Estate & Pension Advisory Board Inc Fredric D Silvers 1
 Bala Cynwyd Pl 520
 Evans Conger Broussard 1 Bala Plz Ste 640
 Fast Cash Inc 333 E City Ave Ste 300
 Feldman S 50 Belmont Ave Apt 816
 Finkelstein Sidney J 121 Montgomery Ave Apt 105
 Firestone Svc of Bala 31 City Line Ave
 Fital Cynthia S 736 Conshohocken State Rd
 Fleetway Used Cars 250 Rockhill Rd
 Force Farrokh M 191 Presidential Blvd R1006
 Foxworth Roderick 45 E City Ave Apt 439
 Franklin Park Asso 3 Bala Plaza
 Fri Bala Cynwyd Wach C 73 City Line Ave E C73 75
 Furth Emma Elizabeth 204 Clwyd Rd
 Gainsboro Court Asso LLC 211 Rock Hill Rd Ste 101
 Garfinkle Flynn S 1 Bala Cynwyd Plaza
 Gary R Smolen & Co 317 Bryn Mawr Ave
 General Refractories Co Treasurer S Office
 225 City Line Ave
 Gerson Mordecai 191 Presidential Blvd Apt 402
 Gibbs Christopher 1113 Bryn Mawr Ave
 Gilbert Marilyn Sutton Tr 1115
 Giorno Carmela 16 Highland Ave
 Gladstone Henry 401 City Ave Ste 200
 Glick Michael 82 Academy Rd
 Global Bpo 730 Yale Rd
 Gorman James J 126 Presidential Blvd
 Gottlieb Daniel 191 Presidential Blvd Ste 112
 Granoff Jonathan G 124 Colwyn Ln
 Grass Alexander 191 Presidential Blvd Unit 41
 Grimes Dennis J 113 Ashland Ave Apt B
 Gross Robert H 108 Union Ave
 Grosser Eric L 101 Smt Ln E 2
 Grossman Michael 140 Union Ave
 Gupta Anjah 339 Bala Ave
 H R Margolis Profit Sharing Trust 555 City Line Ave 8th Fl
 Hallinan Charles M 3 Bala Plaza East S 117
 Haqqani Harris 425 Tregaron Rd
 Harrison Grass 191 Presidential Blvd Apt 419
 Hersh Hope J 123 E Princeton Rd
 Hoey Clarke, Jewell, Cohen 510 Belmont Ave
 Holtz Elliot 45 E City Ave Ste 452
 Horn Phillip J MD 1 Balf Ave 225
 Horton McIntosh Diana B 164 Stoneway Ln
 Horvath Julia 120 Maple Ave
 Houshang G Hamadani MD Psych Psp Housha Nf G Hama
 40 Monument Rd Fl 3
 Houston Jeanne 30 Aberdeen Rd
 Hurtubise Vincent 204 Clwyd Rd
 Icr Construction 143 Bala Ave
 Idris 212 Lp 2 Bala Plaza Ste 300
 Imber Bernard J 1 Montgomery Ave Apt 308
 Iss Inc 111 Presidential Blvd Ste 3
 Jennie Perelman Foundation 225 E City Line Ave Ste 114
 Joan H Bodden Assoc Inc 97 Ashland Ave Suite 3a
 Mainline Ct
 Johnson Mary M 555 E City Ave Ste 210
 Johntz Susan E 115 Cynwyd Rd Ste 300
 Jones Caren S 339 Trevor Ln
 Jones Estelle N Est 111 Presidential Blvd Ste 160
 Jones Joyce PO Box 48
 Jones Quincy S 101 Smt Ln Apt L-1
 Jonik Ryan W 519 Bryn Mawr Ave
 Kamens Philip PO Box 5
 Kania Arthur J 5 Fl 2 Bala Plz 333 City Lin
 Kaplan John P 310 Cynwyd Rd
 Kardon Michael 191 Presidential Blvd Apt 317
 Karp Rose 2 Bala Plz 300
 Kassarih R Sutton Tr Apt 304 50 Belmont Ave
 Kasser Shaun M 191 Presidential Blvd
 Katznelson Associates Lp 3 Bala Plaza East Ste 501
 Kaye Mitchell A 2 Bala Plaza Ste 718
 Kepper Thomas F 57 Derwen Rd
 Kessler Aaron B, Daniel 4 E Newfield Way
 Kirschne Donna N H 20 Montgomery Ave Unit L
 Klink Mary A 17 S Washington Ave
 Kobylakiew Stephen 131 Jefferson St
 Kodman Jones Christine 119 N Highland Ave
 Kovalcik William 32 Conshohocken State Rd Apt 04
 Krakovitz Mark R, Pearl 191 Condominium Unit 1020
 Krichoff Norman Sutton Tr Apt 304 50 Belmont Ave
 Lahiri Sukhamay 311 Llandrillo Rd

Lambert Melenie D 141 Pencoyd Ave
 Lander Samuel 101 W City Ave PO Box 2245
 Law Offices of Amanda J Davidson Two Bala Plaza
 Law Offices of Kenneth N Brodsky
 Led Go Green LLC 121w City Av
 Lehman Robert D Jr 331 Llandrilla Rd
 Levene J 158 N Latches Ln
 Liberty Benefit Plans Inc 11 Bala Ave 37
 Liberty Healthcare Corp 401 City Ave Ste 820
 Liberty Mutual 15 Kings Grant Dr
 Litvin Robert W 128 Colwyn Ln
 Lomas Alba L 253 Righters Ferry Rd
 Long Catherine Mammuth & Lewinter 401 E City Ave
 Ste 122
 Lulinsky Arieh Samuel Limor Box 964
 Maloney Jason P, Amy R 25 Bala Ave Ste 104
 Mammuth & Lewinter 401 E City Ave Ste 122
 Mantria Corp 555 City Ave Ste 430
 Marenberg Marjorie 108 Bala Ave
 Margolies Eric 117 Righters Ferry Rd
 Margolies Jeffrey W 117 Righters Ferry Rd
 Margolis Harris R 555 E City Line Ave, 8th Fl
 Market Rentscom 126 Presidential Blvd
 Marks Adelaide 3 W Dartmouth Rd
 Martin Collision Center 201 Rock Hill Rd
 Matthew Warren Leonard 433 Bryn Mawr Ave
 Maynik Inc PO Box 2438
 Mckenna John 126 Presidential Blvd
 Mcphilemy Sachs 2 Bala Plaza
 Mcveigh Lawrence PO Box 69
 Med Services Mgmt 1 Bala Ave
 Media 126 Presidential Blvd
 Mercury Radio Arts 333 E City Ave Ste 604
 Metro Physicians Speciality 15 N Presidential
 Metropolitan Ortho Cons 555 E City Ave Ste 115
 Metzendorf Theodore N 225 E City Line Ave Ste 114
 Michael Leslie Photo 338 Trevor Ln
 Miller Zena M 2 Radcliff Rd
 Minus James L 600 Belmont Ave
 Mirzai Chris M 94 Jefferson St
 Mittleman Edward Est 1 Bala Plaza
 Mlpf&S Trustee for Joseph F Slabinski Ir A 2 Bala Plaza
 Mones Selma 50 Belmont Ave 1011
 Moonshine Touring Inc 1 Presidential Blvd
 Morano Gregory PO Box 977
 Morgan Sandi L 707 Dartmouth Cir
 Morgenstern Stephanie, Michael 1 Montgomery Ave Apt 210
 Mount Batten Inc 33 Rock Hill Rd
 Mountbatten Inc Deborah Deasy 33 Rock Hill Rd
 Moyer Jerome 1553 Jones St
 Mullica Hill Commons Condo Assoc 126 Presidential Blvd
 Mulqueen Joseph H 135 Overhill Rd
 Mundy James G 27 Union Ave
 Myer Randy 30 W Levering Mill Rd
 Nardella Dominique PO Box 2796
 Nathanson David 240 Rock Hill Rd
 Neubauer Ilana C, Jeanne 100 Smt Ln
 Norgold Industries LLC 298 Levering Mill Rd
 Nuts to You Inc 725 Conshohocken State Rd
 Oks Limited 303 Parsons Ave
 Oneill Deborah 426 Bryn Mawr Ave
 Oneill Mary 425 Tregaron Rd
 Ones Estelle N Est 111 Presidential Bl Ste 160
 Derek Redcross
 Orthopedic Hand Specialist 1 Bala Plaza Ste 621
 Owen Catherine K, John J 630 Fordham Rd
 Pa Bala Institute Oral Surg 15 Presidential Blvd Ste 301
 Pa Insurance One Bala Plaza Ste 100
 Pa Valley Forge Ins Brokerage 1 Bala Plaza Ste 100
 Debbie Martin
 Panis 113 Marywatersford Rd
 Paragon Fin Corp 555 E City Ave 1000 Alan M Markowitz
 Woodland Falls Corp Pk
 Pearne Sally 11 Bala Ave Ste 48
 Pergamenter Lucy 307 Tregaron Rd
 Phila Pediatric Society PO Box 182
 Philadelphia Ins Co One Bala Plaza Ste 100
 Philadelphia Ortho Group Grp 2 Bala Plaza Ste II 1
 Philip F Bogatin Inc 191 Presidential Blvd Apt 220
 Phoenix Corporation A 318 Clwyd Rd
 Physicians For Humanity PO Box 428
 Pines Barbara 555 City Line Ave 8th Fl
 Pinkett Charles 45 E City Ave
 Plymouth Marketplace 150 Monument Rd Ste 500
 Polt Robert W Philadelphia-Fishman 074 2 Bala Plaza
 Ste 901
 Polysafe Products, Mel Bennett 717 Cambridge Rd
 Prendergast Mary 118 Upland Ter
 Profit Sharing 317 Bryn Mawr Ave
 Pthcc Phila Aides 19 Bala Ave
 Quinlan Jack One Montgomery Ave Apt 303
 Ray Communications 3 Bala Plaza E Ste 101
 Ref Inc 834 Lindy Ln
 Reichlin Trust Claire 41 Conshohocken State Rd
 Richmond Ivan 2 Bala Plaza Ste 718
 Rigdon Theresa 107 Montgomery Ave
 River Cross Sec Llp Greg Wojciechowski 401 City Ave
 Ste 912
 Roberts Bryan 120 Birch Ave
 Robinson Pearly M 1 Belmont Ave Ste 703
 Rodgers Megan S 108 Ashland Ave
 Rosenblum Jay S 101 Maple Ave

Rosensweig Toby 214 Bala Ave
 Rosenthal H Leonard 207 Bryn Mawr Ave
 Rsko 111 Presidential Blvd
 Rubicon Holding Inc 401 City Ave 528
 Sachs Ira C DO 2 Bala Plaza Ste II 1
 Sachs Ira MD Phila Ortho Group Two Bala Plaza Ste 11 1
 Saewitz Adam 615 Yale Rd
 Saft Arthur C 41 Conshocken State Rd Fairmont Apt 503
 Saltzman Robert 191 Presidential Blvd Apt 227
 Samson Elaine 401 City Ave Ste 200
 Sataloff Joseph, Ruth S Ct St Asaphs 30 Clwyd Rd
 Saunders James C 471 Bryn Mawr Ave
 Schimmel Morris J, Eleanor 109 Edgehill Rd
 Schriber Talent Mgmt LLC 166 Springfield Ave
 Segal Karen, Lynne Itkin 15 Montgomery Ave Apt 4aa
 Seltzer Eric 124 Tall Tree Dr
 Senseless Music Inc Fso Lonnie Rashid Lynn 1 Presidential
 Blvd Ste 320
 Sheahan Robert, John 58 Highland Ave
 Shub Jonathan 315 Bala Ave
 Shuey Jane C PO Box 2355
 Siegel Paul D 1104 Gainsboro Rd
 Sig Energy Llp Geoff Bushko 401 City Ave Ste 220
 Sigman Ariella, Gary, Joshua 341 Bala Ave
 Silver Cup II Lp II L 1 Belmont Ave 9th Flr
 Singer Mark G 32 E Princeton Rd
 Small Girl Dev 126 Presidential Blvd
 Smith Barbara K 528 Cambridge Rd
 Smith David 168 Maple Ave
 Smith Melvyn 301 City Ave
 Snyder Elizabeth M Est 169 School St
 So F Music 126 Presidential Blvd
 Song Jun 118 Harvest Cir
 Sorokorejnsky Michael 101 Smt Ln F-1
 Stafford Thomas 190 Presidential Blvd
 Star Realty Asso Escrow Account 45 East City Ave Ste 328
 Staub Geraldine P 238 Belmont Ave
 Steel Salvor LLC 307 Clwyd Rd
 Stoffman Claire 191 Presidential Blvd Apt 709
 Stoltz Management Co Inc 725 Conshohocken St Rd
 Suburban Ent Group Ltd Olivia Kirschner
 2 Bala Plaza Pl13
 Surgical Monitoring Asso Inc Ste 105 25 Bala Ave
 Susquehanna Fin Grp 401 City Line Ave Ste220
 Susquehanna Investment Group 401 City Ave Se 220
 Talgam Rina 113 Edgehill Rd
 Tancredi Merry 171 Smt Ln
 Tc Services PO Box 915
 Telgam Itay 113 Edgehill Rd
 Tepper Joan 125 Montgomery Ave
 Thomson Financial Svcs Inc 150 Monument Rd Ste 310
 Trujillo Rodriguez Richards LLC 25 Bala Ave Ste 202
 Trustee for the Will of Mary Mealli 1 Belmont Ave
 Tucker Neil I PO Box 241
 Uc Strikes LLC 126 Presidential Blvd
 United Banking Systems 94 Jefferson St
 United National Ins Co Affiliated 3 Bala Plaza, Ste 300
 Unity Abstract Co Inc 7 Bala Ave
 Venz Herta E 68 Academy Rd
 Wakim Joseph 281 Montgomery Ave
 Waldman Terry 1128 Sandringham Rd
 Warren Karen M PO Box 2446
 Waverly Mineral Products 717 Cambridge Rd
 Waxman Barry 401 City Ave Ste 200
 Weinberg Etta H 41 Consholtocken St
 Weinstein Eileen 214 Bala Ave
 Weinstein Jeffrey 126 Presidential Blvd
 Weiss Julie 111 Cornell Rd
 Welsh Wayne N 622 Oxford Rd
 Wesman Joan Toohy, Paul R 716 Cambridge Rd
 West Kanye 1 Presidential Blvd Ste 320
 Williams Helen R PO Box 2355
 Wip Fm 2 Bala Plaza Ste 700
 Witte Eleanor Est 105 Edgehill Rd
 Wittman Meredith R 42 Conshohocken State Rd
 World Champions Sports Group I 2 Bala Plz Ste 300
 Zellner Henry E 20 Conshohocken Rd Apt 301
 Zev Guber Production PO Box 2405
 Zhu Beihong 10 Montgomery Ave Apt A4
 Zillig Chester, Helen L Box 288
 Zimmerman John Micah, Robert H 310 Llandrilla Rd

Belmont Hills Pa 19004

Gratzinger Step Jr 140 School St
 Wilson Carter W 57 Jefferson St

Blue Bell Pa 19422

1900 Group 921 Penlyn Bl Bld 2fl Bld1
 Abington Bank Isoa Atima 405 Foothill Dr
 Accounting Dept 510 E Township Line Rd Ste 100
 Adv Risk Mgmt Solutions LLC 340 Dekalb Pike Ste Ph91c
 Aeris Atlantic LLC 470 Norristown Rd
 Aguiloseara Maria 130 Brittany Way
 Alper Sheila 203 Kimberton Dr
 Alternative Computer 490 Norristown Rd Ste 150
 Altima Group Inc 1425 Union Meeting Rd
 American Homecare 480 Norristown Rd Ste A
 Anderson Doris, Frank 1470 Sullivan Dr
 Anne P Ritter Trust 640 Sentryparway Ste 104
 Ar Resources PO Box 1056
 Araten Michael 107 Bayhill Dr
 Ariel Ben 101 Wick Ln

Armento Felisa 405 Foothill Dr
 Augustine Nicole M 1402 Hampstead Ct
 Aulwes Carol 605 Wick Ln
 Avrigian Mason 484 Norristown Rd
 Bagnell Thomas J Jr 401 Norwick Pl
 Barry Mahan Corp 1399 Penlyn Blue Bell Pike
 Barry Lei Pres
 Basista Philomena A 777 Dekalb Pike Apt 216
 Batra Damanpreet K 1905 Meadow Dr
 Beck Sandra 1662 Dekalb Pike
 Bennett Bricklim Saltzburger Llp 960 Harvest Dr 100
 Beno Karol 1033 Butler Pike
 Bihn George F III 523 Skippack Pike
 Bitterlich Don 101 Medinah Dr
 Blair Tracy 1710 Whitpain Hills
 Blue Bell Fours Asso 650 Sentry Pkwy Ste One
 Blue Bell Gift & Basket Corp Edible Arrangements
 730 De Kalb Pike
 Blue Bell Rehab Svc 1524 Dekalb Pike
 Blue Bell Surgery Center LLC 518 Township Line Rd
 Ste 120
 Blue Bell Village Pharmacy 734b Dekalb Pike
 Blum Carolyn M, Adam L Fernandez Esq 460 Norristown
 Rd Ste 110
 Bolton Beth B 41746 Larchwood Dr
 Boorjian Denise 903 Wick Ln
 Borislow S 765 Skippack Pike Ste 100
 Bowes P H 765 Skippack Pike Ste 100
 Brady Christopher 735 Morris Rd
 Brewington John 1301 Skippack Pike
 Brickley Jennifer L 790 Longfield Dr
 Brock Andrea S 229 Huntsman Ln
 Brokerage Concepts Inc 801 Lakeview Dr Ste 301
 Brown Marion Lee 1606 Meadow Dr
 Brown Marion Lee 4 Barkley Ct 1606 Meadow Dr
 Bukata Beth, Harvey Friedland 1717 Swede Rd Ste 200
 Burnett C R 707 Elmway Cir
 Butler Edmund P 640 Sentryparway Ste 104
 C D Tech Inc 1401 Union Meeting Rd
 C&D Tech Inc 1400 Union Meeting Rd PO Box 3053
 Careallies 1777 Sentry Park W Dublin Hass 4th Fl
 Carol R Smith Tr Uad 7 09 03 765 Skippack Pike Ste 100
 Case Marcia Michael P Meyer 15 High Gate Ln
 Caspe Blue Bell Subu, Caspe Blue Bell Suburban
 676 Dekalb Pike Ste 101
 Center Square Motors Ltd 1809 Meadow Dr
 Center Square Motors, Adrienne & Davidj Stagliano
 811 Dekalb Pike
 Chen Ling 203 Oakmont Dr
 Chladek Leslie G 702 Amberley Dr
 Christian Jennifer, David 1048 Hickory Dr
 Christian Tanner D 229 Huntsman Ln
 Chumakov George V 640 Sentry Pkwy Ste 104
 Chumakov Walter V, George V 640 Sentry Pkwy Ste 104
 Chumakov Elena 640 Sentry Pkwy Ste 104
 Clark Catherine K 680 Brdmoor Dr 841
 Clay Henderson Suite 100 512 Township Line Rd
 Closs Albert H 1072 Wentz Rd
 Coley Claudia 1400 Union Meeting Rd Ste 202
 Connor Margaret A 1912 Yorkshires Dr
 Connor Richard J Jr, Diane, Modern Graphics Inc 1787
 Sentry Pkwy Ste 120b
 Conti Mary F 1549 Erbs Mill Rd
 Corporate Call Center Inc 1400 Union Meeting Rd Ste 20
 Craftex Mills Inc of Penna Charlotte Christ
 450 Sentry Pky E
 Crespi Joan 7019 Twin Silo Dr
 Cunningham Paul E 795 Penlyn Pike 224
 Danieska Nathaly Giron 1721 Dekalb Pike
 Davey Ann 1773 Windsor Rd
 Day Catherine B Corporate Call Ctr 1400 Union Meeting Rd
 Defeo Rosa 653 Skippack Pike
 Devitt Connor T, Gloria Gregg 340 Dundee Dr
 Disandro Lillian, Teresa 102 Evergreen Ct
 Dixon Nellye W 1565 Pulaski Dr
 Domesek James M MD 108 Inverness Dr
 Drayer Rhoda M 884 Vally Rd
 Duca Anthony Jr 1260 Wick Ln
 Dunakey & Klatt Pc 910 Harvest Dr Ste 100
 E Duction Inc Thomas McCormick 512 Township Line Rd
 Two Vally Sq Ste 100
 E Properties Lp 117 Sawgrass Dr
 Eagle Clinical Research Inc 1060 Blyth Ct
 Ecoscape LLC 1626 Kendrick Ave
 Elliott James 1750 Walton Rd
 Endicott Charles K Jr, Suzanne 1642 Pulaski Dr
 Envirite Corp 490 Norristown Rd Ste 252
 Epling Janice K 1795 W Township Line Rd
 Erdman Lawrence W 1725 Arlington Rd
 Espan Rochelle M 3104 Aspen Cir
 Espana Rodrigo A 3104 Aspen Cir
 Etiquette Revolution 114 Medinah Dr
 Evans Doris 203 Wick Ln
 Everitt Robert 1744 Dekalb Pike 212
 Everything Inc 50 W Skippack Pike PO Box 1711
 Ew Yost Co PO Box 2136
 Ezigbo Lawrence Obinna, Ngozi U 120 Muirfield Dr
 Fabricators Cmc S Blue Bell Sls Ste 130 350 Sentry Pkwy
 Bldg 610
 Fahy Edward 1260 Wick Ln
 Family Hope Center 550 Township Line
 Farrelly L M 88 Norristown Rd

- Feinberg Marc M 215 Winged Foot Dr
 Fernandez Robert C 484 Norristown Rd
 Foodery Northern Liberty 867 Hoover Rd
 Fournier G J 600 Wick Ln
 Freedman Kevin B 904 Wick Ln
 Fuls Susan J 1414 Whitpain Hls
 Gallagher Bassett Svcs 490 Norristown Rd Ste 251
 Gallo Nancy A, Andrew 557 Deer Lake Cir
 Gant Samuel J, Florence 565 School Rd
 Gatti John 10 Springhouse Ln
 Gonzalez Miguel 1818 Pulaski Dr
 Great Frame Up The 1510 Dekalb Pike
 Green Leaf Nursing Ctr 206 Saint Andrews Ct Tracie Stein
 Guerra Louis 135 Culpepper Dr
 Gunawardene Nihara R 78 Norris Town Rd
 H Rya Timothy 1744 Dekalb Pike 167
 Ha Kyung Ae 108 Inverness Dr
 Haines David M 1 Equestrian Ln
 Harris Chris L 701 Whitpain Hls
 Harrison Melanie J 111 Saint Andrews Way
 Hayden Marian V 1203 Twin Silo Dr
 Herb Dean E 1633 Sullivan Dr
 Herb Dean Eugene 1633 Sullivan Dr
 Herrera Sergio 1135 Romsey Dr
 Heuts Martin 1509 Meadow Dr
 Hirsh Lola W Normandy Farms Apt A-205 Box 1108
 Hohlfeld Bernard C 1585 Yost Rd
 Holmes Richard L, Harvey Friedland 1717 Swede Rd Ste 200
 Horvath Carolee O, Ashley L 1635 Jennifer Ln
 Hughes Richard C Jr 2 Pastern Ln
 Hyndman Thomas M Jr 4 Horsetrail Ln
 Ies Engineers Inc Lisa R Wallis 1720 Walton Rd
 Iunga Clement K, Musey 1373 Cernan Ln
 Innovative Systems Asso LLC Five Valy Sq Ste 205 512 Township Line Rd
 J & B Software 510 E Township Rd Ste 100
 Ja Hea Kim 809 Whitpain Hls
 Jackson Beverly 1767 SENTRY PKWY W Ste 320
 Jain Rahul 1787 SENTRY PKWY W Build Fiberlink Communications
 Jang Hung 1808 Whitpain Hls
 Jc Medrano LLC 1080 Plowshare Rd
 Jenkins Karen R 990 Deerpath Rd
 John Connor 1400 Union Meeting Rd 202
 Kane Steven 1486 Manor Dr
 Karczewski Konrad 1634 Sylvan Dr
 Kdn Lanchester Corp 1250 Normandy Dr
 Kim Joon U 117 Bay Hill Dr
 King Allison 1649 Sylvan Dr
 Kinney Barbara F, Barbara F Smith 393 Penlyn Pi Py
 Kirk Rosalind 1799 Cassell Dr
 Komlo William Jeffrey 526 Township Line Rd 200
 Korkus Lawnservice Landscaping 1414 Cherry Rd
 Korpics Joshua C, Zachary J 88 Norristown Rd
 Kramer Joel J 29 Splitrail Ln
 Kratz Mabel 4105 Twin Silo Dr
 Krieger Steven 1669 Ritter Rd
 Kucala Edward J 1601 Whitpain Hls
 Kuligowski Michal, Ewa 1251 Wick Ln
 Kwak Min Jung 908 Whitpain Hills
 Kyung Park S 501 Wick Ln
 Lafferty Barry J, Jill 1472 Knightsbridge Dr
 Lanett Mary Jane 101 Whitpain Hills
 Larue Greg A 1642 Sullivan Dr
 Lauer Catherine 501 Brights Ln
 Lebowitz Sylvia 640 SENTRYPARWAY Ste 104
 Ledwith George, Ryan 108 Inverness Dr
 Lee Hannah 2505 Whitpain Hills
 Lee Jong Hee 867 Hoover Rd
 Lei Barry President 1399 Penlyn Blue Bell Pike
 Leibold Walter A 131 Bayhill Dr
 Leisey Richard 1383 Cernan Ln
 Lenz Real Estate Inc 581 Skippack Pike
 Lightkep Michael E 830 Belfry Dr
 Linton John 1215 Shepard Dr
 Loev Norman M, Arthur, Julius 1767 SENTRY PKWY W Ste 320
 Logue James F III, James F Jr 1302 Horseshoe Ln
 Longo Consuelo 84 Ramsgate Ct
 Longstreet William, Viola M 35 Wingate Capt No 1 1st F Village of Oxford
 Lucas Kristin M, Dina M, Matthew G, William C 105 Belle Cir
 Lusska Kirsten 1037 Wagon Rd
 Maggiano Joseph T 1099 Kurt Dr
 Malandra Patricia 9 Hastings Dr
 Mallon Joseph 1400 Union Meeting Rd Ste 20
 Mandator Inc Anders Gunnarsson Swedbank as Agt PO Box 673
 Marine Vaughn P 1400 Union Meeting Rd Ste 20
 Martin Robert L 1400 Union Meeting Rd Ste 202
 Mastronardo John V 6 Devonshires Ct
 Matluk Karen M 1400 Union Meeting Rd Ste 20
 Mckeithan Catherine 138 Medinah Dr
 Mclaren Hart Inc, Kimm Perlin 470 Norristown Rd Ste 300
 Mctamney David 200 Township Line Rd
 Medley & Mesaric Therapy 1777 SENTRY PKWY
 Meher Sachin K 1513 Meadow Dr
 Mergner George C Jr 1370 Cernan Ln
 Meximscom Gloria Lopez 1135 Romsey Dr
 Migliaccio Wyatt B, Lynda 2607 Buckeye Cir
 Miller Theresa 407 Trinity Church Ct
 Mitchell Nadine H 2 Ramsgate Ct
 Montg Montg Co Rep 831 Dekalb Pike Ste 2
 Montgomery Mgmt Two Valy Sq Ste 110 512 Township Line Rd
 Moon Hee Ryung 145 Birkdale Dr
 Morgan Ann, Ann McIntyre 1225 Silo Cir
 Moritz John Est 701 Brdmoor Dr
 Mormile Robert Sr 71 Windermere Dr
 Morrow Paul J Sr 13 Norristown Rd
 Moyer Alexandria J, Tilghman H 200 Wick Ln
 Moyer Landfill Litigation 1799 Swede Rd
 Moyer Tilghman H IV, Alexandria J 200 Wick Ln
 Mudambi Shreeram R 680 Cedar Dr
 Mullen Kevin P 1400 Union Meeting Rd Ste 202
 Mutual of America 470 Norristown Rd Ste 301
 Neckritz Jason Scott 238 Tulip Tree Ct
 Nigro Kevin L 6 Wedgewood Dr
 Noonan Veronica K Est Dec, Michael J 910 Harvest Dr Ste 110
 Obrien Mary R 1110 Dairy Ln
 Odhiambo Steven 198 Geneagles Ct
 Onesco LLC Corp 1744 Dekalb Pike 210
 Oreilly Jeanne T Est, Henry F 300 Skippack Pike
 Ota Elizabeth, Jeff Brode 727 Palmer Place
 P M P Whitmarsh Asso 929 Valy Rd Eugene Mastrangelo Partners
 Pagliaro Edith F 1799 Cassell Dr
 Pagnotta Michael C 1400 Union Meeting Rd Ste 20
 Paul E Cunningham Fam Trust Ua 08 14 96 795 Penlyn Pike 224
 Penrod Lauren A, Linda J 121 Orchard Ct
 Pentima Vincent J, Phyllis 193 Geneagles Ct
 Perlman Raymond 709 Willowbend Dr
 Perney Mary L PO Box 507
 Petrus Wijn Mppp Pooled Account Petrus Wijn 890 Village Cir
 Pfeiffer David 405 Foothill Dr
 Pharmanet Inc 1787 SENTRY PKWY West Bldg 16 Ste 300
 Pollock Joseph 1809 Meadow Dr
 Poole Gertrude E 713 E Township Line Rd
 Popson Rosemary C, Emily 2116 Meadow Dr
 Prime Hotels Inc 900 Lenmar Dr
 Provident Funding Gr Its Suc Assi 350 SENTRY PKWY Ste 220 Bld 610
 Prunty Falana Q 1400 Union Meeting Rd Ste 202
 Quality Dialysis Center PO Box 579
 Quinn Wilson 405 Foothill Dr
 Rasdal Tarik, Filiz 1439 Whitwood Dr
 Rauch Donald 584 Farmdale Cir
 Reid Robin 1400 Union Meeting Rd Ste 20
 Renewal Willingboro LLC Danella PO Box 1017
 Renner Claire T Dekalb Pike 1398 Pine St
 Retter Eileen 8000 Twin Silo Dr
 Revels Dolores C, James J 801 Hoover Rd
 Ricketts John Wyatt 135 Sawgrass
 Roak John Craig 6126 Butler Pike
 Roberts Richard 570 Hidden Lair Dr
 Robles Gladys 1818 Pulaski Dr
 Rochelle Debi E 570 Penlyn Blue Bell Pike P
 Rodriguez Miguel 1013 Wentz Rd
 Roney Veronica, Paul M Jr 1694 Thayer Dr
 Rosenbaum Allison H 702 Amberley Dr
 Rosenberg Ira Pc 910 Harvest Dr Ste 110
 Rumble Camelia A 124 Canterbury Ln
 Ruoff Bruce H 233 Plymouth Rd
 Ryan Margaret M 1787 SENTRY PKWY W Ste 310
 Ryan Sandy 1455 Mauck Rd
 Ryan Theresa K 7015 Twin Silo Dr
 Saftred Cathy 1777 Entry Pkwy West
 Salter Adam T 1525 Megan Cir
 Salus Samuel W 640 SENTRYPARWAY Ste 104
 Satnick Dennis, Charna 242 Winged Foot Dr
 Scalley Gerald E 624 Juniper Dr
 Schmid David M PO Box 1108
 Scholle J P 1746 Larchwood Dr
 Schwarz Harriet B, Sandra B 593 Fawnview Cir
 Shacklett Susan 1680 Caslon Cir
 Sharing Profit 29 Splitrail Ln
 Siddiqui Gulam 609 Elmway Cir
 Siedzikowski Elliott R 925 Harvest Dr
 Skanska Usa Building Inc 516 Township Line Rd
 Skilton Edward A, Virginia H 1391 Granary Rd
 Smith Samuel J 1650 Muhlenburg Dr
 Snyder Elizabeth K 1400 Union Meeting Rd
 Snyder Eric M, Joy 1338 Cherry Ln
 Sopp Helen N 4112 Twin Silo Dr
 Sprague Allison 895 Crestline Dr
 Stimpson Warren H 1350 Horseshoe Dr
 Stoller John L 901 Sunset Dr
 Striefling Joan, Joan Striefling Crespi 9000 Twin Silo Dr E105
 Suite 100 484 Norristown Rd
 Sullivan Laura E, Terri M 950 Sunset Dr
 Sullivan Mary R, James F Carney Esq 18 SENTRY PKWY W Ste 300
 Sullivan P Michael, James F Carney Esq 16 SENTRY PKWY W Ste 310
 Swift Clifton E Sr 910 Valy Rd
 Thomas James F 1451 Skippack Pike PO Box 315
 Thomas Mary Althea 1502 Sylvan Dr
 Thomas Puleo LLC 660 SENTRY PKWY Ste 210
 Thompson Barry 1400 Union Meeting Rd Ste 202
 Tiffany Bradford E, Marcie L 1280 Medivitt Dr
 Todd John H 430 Dundee Dr
 Total Cad Management Inc 1744 Dekalb Pike 167
 Tr Of Personell Data Systems Inc 650 SENTRY PKWY Ste 200
 Trinity Counseling Inc 1717 Swede Rd Ste 207
 Tronoski Joseph 1597 Dekalb Pike
 Tustin Matthew R 1400 Union Meeting Rd Ste 202
 Unitek Usa LLC 1777 SENTRY PKWY W Gwynedd Hall Ste 302
 Universal Gas 630 Skippack Pike
 Valenti Rita M 1204 Dogwood Cir
 Vanleeuwe Wijn Maria 890 Village Cir
 Vanparijs Betsy Est 484 Norristown Rd Ste 100
 Vohrer Daniel 5 SENTRY PKWY E
 Walborn Jo Ann, Joann 156 Sawgrass Dr
 Walters Bette 1351 Penlyn Blue Bell Pike
 Wang Huangxin 1503 Skippack Pike
 Watts Stephen Unit 116 116 Amberly Dr
 Weinstein Jack H Est, Steven H 510 Township Line Rd 150
 Whitemarsh Aa Group 1520 Skippack Pk
 Wiehler Mary J 7018 Twin Silo Dr
 Wijn Petrus 890 Village Cir
 Williams Gregory 1030 Skippack Pike
 Williams Mabel 1114 Twin Silo Dr
 Williamson Owen W MD PO Box 383
 Winokur Justin G, Harriet, Steven, Adam M 875 Lantern Ln
 Wister Jane K 1812 Whitpain Hls
 Wong Diana L 905 Oak Ridge Dr
 Wood Emma Mary 539 White Oak Rd
 Yang Jun Hyuk 145 Birkdale Dr
 Yang Jung S 1711 Whitpain Hills
 Yeom Hee J 210 Fernway Cir
 Yellow Pages Group LLC One SENTRY PKWY Ste 1000
 Yingst Cara J 10 Devonshires Ct
 Yitzchok Kurtzerold Forge Bank Wrights 1730 Walton Rd Ste 300 John Eastern A Braciszewsk
 Yousuff Mumtaz 672 Hoover Rd
 Yuh Kyuwon 130 Inverness Dr
 Zegalia Carl 1640 Chadwick Pl
 Zeng Xiayun 1503 Skippack Pike
 Zimmerman Raymond C, Dorothy B 1650 Narcissa Rd
 Zinski Robert 161 Geneagles Ct

Bridgeport Pa 19405

- Angelo C Defusco Trust Ua 01 23 92 440 1 2 Depot St
 Becker Christina 525 Grove St
 Bilyys Road Svc 910 Dekalb Pike
 Brooks Meredith 644 Bush St
 Brothers Pagano 737 Bush St
 Capobianco Michael 519 Grove St
 Carr James Est 3 E Rambo St
 Commerce Bank 200 W 4th St
 Copelin Melanie A 113 W Front St
 Decicco Francis 11-13th W 5th St
 Defusco Lucy M 440 1 2 Depot St
 Disposable Products Front & Ford Sts
 Duran Diana 6 Railroad Ave
 First Union Natl Bank 200 W 4th St
 Forgione James P 718 Beech Ct
 Greenough Samuel P 521 Hurst St
 Hadley Murray N 830 Ford St
 Hanak Jennifer 725 Beech Ct
 Houpt Eleanor J, John Jr RR 1
 Iannone Gilda H, Gilda 53 W 4th St
 Jenkins Sara 314 E Rambo St
 Joyce Douglas, Jenifer 533 Grove St
 Kellyy Victoria 472 Ford St
 Knowles Larry R PO Box 308
 Kozak Michael 44 W Rambo St
 Krajnick George P PO Box 93
 Leonard Michelle M 334 Jefferson Ave
 LLC Berg W Co Berg Organization 408 E 4th St 301
 Long Edith 33 W Front St
 Los Arcos Mexican Restaurant 61 E 4th St
 Lucas Frank 118 7th St
 Lugiewicz Donnamarie 109 W Front St
 Lyzckowski A J 425 Hurst St
 Macelak Kenneth 432 Columbus St
 Mayall Clara J 472 Ford St
 Mazay John 519 Ford St
 Metague Joseph W 316 W 6th St
 Mcvory Christopher T 735 Pershing St
 Melle John J 362 Hurst St
 Metropolitan Boiler & Heating PO Box 58
 Nicholas A Pagano Jr Contingent Tee Ua 12 10 97 737 Bush St
 Nickler Julie A 250 Hurst St
 Nicolas Juan C 311 E 4th St Apt 2
 Oneil Delta, Eva 709 Dekalb St
 Orner Donald H Crooked Ln
 Penn Public Trust 200 W 4th St
 Perez Rigoberto 311 E 4th St Apt 6
 Pi Omega Delta Alumni Asso 14 W 6th St
 Piermatteo May 1082 Dekalb St
 Reese D 323 Holstein St Apt 2
 Rogiani Daisy 315 Holstein St
 Romero Michelle 1041 Ford St
 Royle Christopher J 521 Hurst St
 Sadler Franka L 207 Union Ave
 Scott Jesse L III 134 W 4th St Apt 7

Sebzda Steven R 348 Grove St
Shaw Jacalyn 411 Holstein St
Wallis William R 105 7th St
Wheeler Anastasia 202 Holstein St
Wilkinson William G 510 Mill St
Yaskin Michael R 712 Mill St
Yucelevich Kelley L 334 Grove St
Zollers Janet E Est 336 Kefferon St

Broad Axe Pa 19002

Commonwealth Agency Inc 25 Skippack Pike

Bryn Athyn Pa 19009

Academy of New Chi PO Box 278
Austin Asher E PO Box 326
Baker Marie C PO Box 436
Charles H Lindrooth Ira Trust 801 Fettersmill Rd
PO Box 141
Cooper Thomas R PO Box 231
Giannone Steven PO Box 292
Heinrichs Reid C, Nino Z 2608 Alden Rd PO Box 610
Hyatt Drew PO Box 277
Junge Judith A PO Box 173
Kennedy Kathleen PO Box 514
King Joshua PO Box 224 629 Tomlins
Link Lottie M 710 Brooks St
Mcnally James E 3109 Buck Rd
Odhner Bryon PO Box 169
Odhner Dylan C 2701 Alnwick Rd
Owen Patrick Gallery Inc PO Box 556
Pitcairn Cameron C PO Box 504
Rohltla Stephen 2725 Alden Rd PO Box 627
Walter Claire B 2960 Cherry Ln
Warren David 3001 Cherry Ln

Cedars Pa 19423

Apex Philadelphia Sals Inc PO Box 153
Demott Phoebe V PO Box 183
Eberbach Frederick PO Box 183
Kalnins Laimons Box 53
Mazza John F PO Box 4
Neelon Thelma L PO Box 67
Organski Donna 2627 Hedrick Rd
Walls Virginia M RR 1

Center Square Pa 19422

Centre Square Funding Asso Inc 1597 Dekalb Pike 200
Hinnegan Kathleen H 1115 Fairview Ave

Cheltenham Pa 19012

Accurate Collision 546 Cottman Ave
Ameriprise Financial 118 Emory Ln
Arrington Melissa 27 E Cheltenham Ave
Baron Freda R, Sylvan 118 Central Ave
Barry William 331 Myrtle Ave
Belzinc Giovanni N 29 Johns Rd
Belzinc Mirlande L 29 Johns Rd
Brown Robert L 2 Edgemoor Rd
Bucino Gregg 215 Grove Ave
Burkholder Dolores 107 Ctrol Ave
Callahan James J 105 Boncouer Rd
Cantiello Albert 105 Ryers Ave
Chong Chom Suk 605 Foster Rd
Clearfield Jamie Michelle 7621 Front St
Cohen Barbara S 10 Lanfair Rd
Collins Virginia 123 Pleasant Hill Rd
Crist Edward 229 Barclay Cir
Czubaroff Val B 215 Central Ave
Desantana Eugenio PO Box 38
Drach Cecile 724 Pitt Rd
Edwards Burke Dell M 129 W Cheltenham Ave
Esochaghi Chituru 125 Cheltenham Ave
Feudale Gina E, Vito 129 Johns Rd
Glickman Deborah, Neil P 715 Foster Rd
Goebel Richard L, Alba PO Box 211
Goldschneider Nelson 36 Johns Rd
Goldstein James B, Diana B 300 Croyden Rd
Grofer Marie 550 Cottman Ave
Hamlett Beverly, Robert 7503 Rowland Ave
Handy Jeffries Debra L 7610 Brookfield Rd
Harbridge Jennie R 7639 Oak Ln Rd
Hillen Real Estate Assoc L P 104 Beecher Ave
Hwang Jae 605 Foster Rd
Jeffries Ashley C PO Box 147
Jeffries Debra Handy, Ullyses G Est 7610 Brookfield Rd
Joanis Joaneme L 109 Hilldale Rd
Julien Marie T 109 Hillsdale
Jurist Mitchell Gary Est 100 Yew Rd
Kang Bou S 24 Dewey Rd
Kaplan William 7609 Ivetta Rd
Kartasevich Mel 407 Franklin Ave Apt 2
Kaufman Samuel 7936 Oak Hill Dr
Kosloff Joan 7631 Levis Rd
Krouk Ivan J 1109 Coventry Rd
Lebrone Evelyn 930 Tookany Creek Pkwy
Lembach Kathryn 10 Dewey Rd
Live Well Expos LLC 7400 Barclay Rd Unit 1
Livingston Michael A 109 Wetherill Rd
Lou Zhuangwei 7941 Waltham Rd
Loudon James W 114 Elm Ave
Love Julie 307 Highland Rd
Macdonado Gustavo 112 Yew Rd
Marquez Juan 526 Beecher Ave
Mecants Levi 53 Hilldale Rd
Medicine Shoppe Pharmacy 584 Township Line Rd
Mitchell Barbara 219 Ryers Ave
Montgomery Francis A 314 Central Ave
Newman Eric 104 Johns Rd
Nguyen Susan 20 Pikes Way
Noell Robert J 322 Jefferson Ave
Pappas George Est 1101 Coventry Rd
Petry Judith L 315 Jefferson Ave
Reilly James P 307 Highland Rd
Reynolds Jeanne A 109 Boncouer Rd
Rodney Gregory D 7631 Levis Rd
Rodos Linda 602 Ashbourne Rd
Rose Fran 100 Yew Rd
Rosenberg Paul 17 Edgemoor Rd
Saldana David 2104 John Russell Cir Apt
Shannon William J 315 Jefferson Ave
Skaler Robert M 7615 Gdn Rd
Smith Verna J 112 Cottman Ave
Spencer Frederick 615 Woodland Ave
Strupczewski Michael G 309 Highland Rd
Sussman Sima 126 Wetherill Rd
Thai Cuong C, Khiem 11 Wharton Ln
Tusciano Vincent 525 Woodland Ave
Valentine Anthony D 119 W Cheltenham Ave
Vincent Strother Ira 02 27 08 118 Emory Ln
Warren Phillip 1102 Orleans Rd
Willing Beverly 1101 Friendship St
Woodland Medical Clinic P 1101 Ashbourne Rd
Wright Bernard C 231 Barclay Cir
Yoggev Amy 7967 Oak Hill Dr
Zielenbauch Beth Ann, Paul J 215 Ryers Ave

Collegeville Pa 19426

20squared Inc 14 Buckthorn Ln
Accellent Inc PO Box 26840
Acosta Melia S 435 E Main St
Adelberger Thomas 129 Sycamore Ct Ct
Allenacker Veronica 74 E 5th Ave
Ameri Path PO Box 5001 Cv 3090 A/P
Ameripath 1201 S Collegeville Rd
Anderson Judith A, Charles 5004 Woodgate Ln
Andrefsky Nicholas 3979 Yerkes Rd
Astheimer Andrew P 139 Patriot Dr
Asuncion Caryl 500 Tawnyberry Ln
Ayling Courtney Jacklynn 42 Meadow Rd
Baird Nelson M PO Box 26082
Barber Dayna Ann 132 Bridge St
Bard Floyd Est RR 2
Bartelt Diann M 278 Liberty Ct
Bauza Debbie 631 Longwood Rd
Bennett Randy 509 Shakespere Dr
Bhandaru Ramakant 105 Poplar Ct
Billotti Jennifer L 345 Minuteman Dr
Bishop Clinton Scott 808 Cassel Rd
Bokelman John 74 E 5th Ave Apt P103
Bond Sara H 495 Stratford Ave
Boyer Barb 740 Julian Dr
Bradigan Barbara J 53 W 5th Ave
Bregler Walter T PO Box 26473
Bright Spot Childcare Inc PO Box 26802
Brody Suzanne M 4256 Red Oak Ct
Brogan Michael S 20 Marshwood Dr
Brown Marshall S, David M State Correctional Ins PO Box
Buenaga Lisa J, Lisa J Feno 3004 Lillian Ln
Buczynski Michael E 824 Red Coat Rd
Burns Steven 354 Carmen Dr
Byrne William PO Box 26271
C Scott, Jacqueline Hisey 818 Hidden Forest Dr
Cabungeal Lisa M 137 Steinbright Dr
Cameron Matt 530 Michelle Ln
Campbell Douglas C 3524 Baker St
Campbell George S, Eleonor H 3524 Baker St
Carson George D 350 Woodlyn Dr Box 177
Cassari Jack R 4305 Gypsy Ln
Castro Maria Dulce 483 Bridge St
Chen Ping 108 Magnolia Ct
Chernyak Yevgeny 9 Twilight Cir
Cheung David 74 E 5th Ave N 202
Clark Mark 108 Level Rd
Claycomb Judith H 365 Eighth Ave
Clayton Christopher J, Mary K 130 Bonny Ln
Collegeville Cvs 55 Park Ave
Collegeville Pediatrics Pllc 3770 Ridge Pike
Comas Donna 759 Barrington Rd
Comfort Creators Inc 3423 Germantown Pike
Comstar Supply Inc 105 Kestrel Dr
Concert for Kids 601 E Main St Msc 1234
Corefit LLC 50 W 3rd Ave
Craig Jeffrey 339 Woodlyn Dr
Crimmins James 422 Bridge St
Curcio Ghisele, Mark E 23 E 4th Ave
Curran Kathleen 3761 Germantown Pike
Daniel Schondra 901 E Main St
Davis Rachel 436 Nottingham Ln
Davis Robert A 1238 Collegeville Rd
Delany Helen E, Donna 219 W Main St
Delong Ryan 452 E Main St Apt 1
Design Barn 73 College Ave
Devinyer Charles J Co, Charles J Jr PO Box 26222
Difeliceantonio Rachael, Emily 65 6th Ave
Diltz Lois K 540 Heiser Rd
Dimascio Lee A 382 W Main St
Dipipi Gwen 3 Leatherwood Dr
Direno Lisa M 1022 Bayberry Ln
Dowling Sara J 305 Countryside Ct
Dr Howard G Sokol & Assoc Market Place at Collegeville
201 S 2nd Ave Rte 29
Drewicz Thomas J, Josephine 480 Reginald Ln
Dt Rossi Company 184 W Main St
Ehret Nancy B 116 Spangler Cir
Emailtopia 15 Marshwood Dr
Erulkar Catherine, Zabowski Law Diane Zabowski
117 W 2nd Ave
Etheridge Laura 901 E Main St
Evans Thomas L Jr, Thomas L 465 Rahns Rd
Evansburg Tool Corp Cross Keys Rd PO Box 26006
Everett Marie J Ex 3853 Landis Mill Rd
Falkowitz Jennifer L 125 Pepper Dr
Fazio Lawrence M, Mary C 310 Apian Way
Fergione Alexander T, Ann 1004 Brassington Dr
Fergione Ross J, Ann W 1004 Brassington Dr
Fisher Robert C 3039 Fairhill Dr
Fornance Physician Services 1 Iron Bridge Dr Ste 150
Fulton Robert 1615 Shelley Ln
Funderwhite Russell P Jr 1410 Longford Rd
Gaasche Maya, Herb 432 Evansburg Rd
Getty Jill E 460 Evansburg Rd
Goldman Alan Lee 3 Longacre Dr
Graham Melony L, Scott G 3211 Mill Rd
Gross Michael A, Janel A 43 Hillcrest Ct
Group Brokerage Asso 409 2nd Ave Ste 303
Guarino Jim 335 Lucetta St
Hairston Thomas 129 Sycamore St
Hallman Victoria 3969 Yerkes Rd
Hamilton Russell W 298 Carmen Dr
Hanley Flora 3380 Arcola Rd
Hansen Gerald 214 Brandywine Rd
Hardy Christopher S 901 E Main St 39
Hastings Joseph R 97 W Third Ave
Hazzard Kimberly A 626 Hamilton St
Hemant Divya 1160 Cornwallis Way
Herling Arthur 3135 Doe Brook Rd
Higgins Lily C, Sherri 719 Julian Dr
Hoffner Gerard N 52 Meadow Rd
Hokanson Charles P 1335 Merrybrook Rd
Hontz Doris C 808 Hidden Forest Dr
Hopkins Gary 18 Graymont Cir
Hopwood Wilmer L, Edna H 172 Hopwood Rd
Hotelsandmore Com PO Box 26496
Hoxha Besard 17 Fox Rd
Hudson M 500 Arcola Rd PO Box 5092 Mail Stop 2b2
Hunsecker Deborah A 51 W 9th Ave
Hunt Kathy L 85 Pechins Mill Rd
Imbrogno Stephen A 6 Tallowood Ct
Instamortgage Com 179 Persimmon Dr
Interpretive Neurodiagnostics LLC 555 2nd Ave Ste C85
Intl Brotherhood of Electrical 3900 Ridge Pike
Iyer Mangala 1107 W Autumn Ct
Jain Vishal K 533 Musket Ct
Jenkins Catherine H Est, JohnP Sr Ex 3853 Landis Mill Rd
Johnson Richard, Janet 3886 Arbours Ave
Kaelin Jodi, Ray 934 Cholet Dr
Karamat Rajaa 117 Buttonwood Dr
Kauffman Paul J 321 E Main St
Kay Building Svcs Yi Miae 12 Penmore Place
Keen William E 80 Smith Rd
Kelleher Joseph P 551 Gravel Pike
Kelley Benjamin W, Kathryn E 703 Queen Rd
Kempster Debra C 3756 Worthington Rd
Ken Crest Svcs Providence Pond 137 Level Rd
Killion John C Jr 1028 Greenes Way Cir
Killon Suzanne M 1028 Greenes Way Cir
Kocher Donald L 2 Acoma Ln
Komorowski Inc, Eagleville Auto Body 139 College Ave
Krishnan Ramesh 641 Buyers Rd
Kuterbach Anna B 3 A'coma Ln
Lacava Jacklyn 2043 Greenes Way Cir
Lashley Kelvin, Alice 4 Donneybrook Ln
Lawless Mary A 233 Militia Ct
Lerro Christopher 3818 Ridge Pike
Life Tree Phcy Svcs Inc 3801 Germantown Pike Ste 107
Lownes Ruthann M 116 Mulberry Ct
Lucas Robert C 3 Acoma Ln
Lucki Stanley 442 Kirsten Cir
Ly Dong 124 Farrington Ct
Maaskant David 3787 Stoughton Rd
Maerz Mildred 630 Bonny Brook Ave
Mahoney Kristine 606 Stewart Rd
Malikowski Joseph B 4056 Steeplechase Dr
Marchese Sandra M 381 Bridge St
Marchetti Nathaniel 29 Black Rock Rd
Marcu Elisabeta 514 Gravel Pike
Mari Al Auto Body Inc 551 Gravel Pike
Maruri Vijaya K 3460 Ridge Pike
Mascaro Joseph P III, Sofia J 4129 Justin Ct
Matz Douglas A, Michael 426 Hildebeitel Rd
Maximiek Krista 100 Spruce Ln
Mccarthy Shannon N 74 Roundwood Cir
Megeary Kevin R 1113 Springwood Ln
Megrath John 19 Cardinal Ln
Mch Basement Solutions 797 Evansburg Rd
Mclaughlin Edward P 429 Nottingham Ln

Med Lab Network 1201 S Collegeville Rd
 Meldrum Kathryn M Longford Rd RD 2
 Mincarelli Evelyn 359 E 9th Ave
 Mishra Ritwik 4013 Greenes Way Cir
 Molloy Clifford F 101 Joan Dr
 Monsell Michael 105 Adams Ln
 Morris Scott 1823 Morgan Ln
 Mozaffari-Fard Robabeh, Iraj 801 Mountain Top Dr
 Murdoch James M Jr 157 Regents Rd
 Murray Douglas D 115 Burgess Rd
 Neacombs Barbara 6 Meadow Rd
 Niedzielski Bruno 221 Brandywine Rd
 Nielly Christine 135 Steinbright Dr
 Obert Sydney E, Lisa 338 Bridge St
 Oconnor Robert G 316 Avon Ave
 Pappas Thomas 4 Norsham Way
 Parakala Satya 1012 Brassicton Dr
 Paris Patricia A, Joseph C 716 Bayonet Ct
 Patel Priya, Samir 39 Sheffield Ct
 Patterson Alexander 991 N Grange Ave
 Pautsch Catherine M 756 Wisteria Way
 Pautsch John R 756 Wisteria Way
 Pavillard Virginia 397 Bridge St
 Pennypacker William J 811 Clayhor Ave
 Pfalzer Kenneth 995 N Grange Ave
 Pfizer Inc 500 Arcola Rd
 Pham An H 110 Chinaberry Ln
 Phillips Frances E 901 E Main St
 Phillips Frances E Est, David G 118 Yerkes Rd
 Picone Angelo J, Elvira M 142 Carmen Dr
 Pilarczyk Caroline 901 Hamilton Rd
 Post Sherri 67 Longacre Dr
 Pot Michael 602 Exmoor Ln
 Price Herman 74 E 5th St Apt M201
 Printers Printer 14 Iron Bridge Dr
 Quest Diagnostics Refund Rodney Hamer PO Box 5001
 Quest Dignostics Clo, Jean Hiland 1201 S Collegeville
 Ramamurthy Srinivasan 1107 W Autumn Ct
 Rankowski Stanislava M 448 Bridge St
 Redlin Lothar H 6027 Indian Woods Ln
 Reilly Florence S 788 Village Ave
 Renninger Jonathan P 424 Westover Rd
 Richards Earl 4030 Mill Rd
 Ring Robert S 4430 Mountain Laurel Cir
 Roberts Donna 930 East Main St
 Rock Dove Prop, Bond Pezzano Etze PO Box 26221
 Roelofs Ruth Est, Thomas Roelofs 3440 Anders Rd
 Rogachenko Nancy 3180 Zacharias Rd
 Rorer Rhone Poulenc 500 Arcola Rd
 Ross Arielle PO Box 8000 Msc Ste 1002
 Rossi Linda 6 Tallowood Ct
 Rudolf Erma R 1 Vally Forge Rd
 Russo Vinny 4179 Saddlebrook Rd
 Sageworks Inc 818 Hidden Forest Dr
 Santos Leilani 228 Winterberry Ln
 Saunter Frank 67 Longacre Dr
 Schondra Anthony Kristen K 139 College Ave
 Schuette Michael C 153 Harvard Dr
 Sedowsky Paul 350 Blue Stone Ct
 Seehousen John 3995 Yerkes Rd
 Sergovic John 4 Norsham Way
 Shelly Mildred A, Mildred 623 Clayton Ave
 Shi Xiaomei 220 Winterberry Ln
 Shulman Harris PO Box 618
 Siciliano Laura E 4161 Creek Rd
 Silversmything by Lulu Inc 3 Winding Ridge Rd
 Sims Leanne Michelle 138 Derr Dr
 Singley Melissa 4011 Sarah Ct
 Sitron Aaron 3855 Mill Rd
 Skoog Mary L 89 Dorchester Rd
 Smith Bradley 17 Glenwood Ave
 Snyder Wayne L 35 Sheffield Ct
 Sobel Elizabeth, Laurie 63 W 5th Ave
 Spring for Girls Softbal Asso PO Box 26611
 Stevens Rebecca 3211 Mill Rd
 Stever Lisa M 601 E Main St Msc Ste 1168
 Stine John S Eric Stine 3333 Stump Hall Rd
 Stonelake Emanuel J, Maryann 103 Acoma Ln
 Sullivan Michele L 1988 Hollow Rd
 Summers Louise 231 Bridge St
 Szamborski Diane 1032 Brassington Dr
 Taft Lori Colleen 116 Iron Bark Ct
 Tallant Barbara A 102 Honeysuckle Ln
 Tantal Daphne P 1021 Anvil Dr
 Tarpinian Philip Jr 179 Persimmon Dr
 Taylor Mercedes 713 Bayonet Ct
 Teresebrittingham 32 Donnellybrook Ln
 Tolomeo Jessica 712 Thornhill Dr
 Torrance Patricia B, John M Jr 3831 Township Line Rd
 Townsend Lloyd F RR 2
 Trappe Family Eyecare 130 W Main St Trappe Ctr Ste 142
 Trappe Fire Number 1 PO Box 516
 Troxel R Scott 3716 Wayland Rd
 Turosinski Richard A, Kathleen 2009 Greenes Way Cir
 Urs Energy & Const 500 Arcola Rd
 Vandergrift Mary, Trust 1079 Maykut St
 Vasaturo Richard 107 Pepper Dr
 Vernon Heather 354 Carmen Dr
 Wackernagel Joan 1004 Brassington Dr
 Wadsworth Madison L, Tim 466 Chestnut St
 Wadsworth Timothy C, Chase P 406 Chestnut St
 Walpert Glen W, Jean D 1071 S Trappe Rd

Watts Deborah A 434 Bridge St
 Weber Ernest J 3917 Nancy Ln
 Weber Rosine H 4056 Steeplechase Dr
 Wieber Pearl B 449 Hildebeitel Rd
 Wiencek Stella P 51 W 9th Ave
 Wilkey Jeffrey, Ruth R 219 Shelly Dr
 Wilson Christopher Mark 304 Stratford Ave
 Winsey Nancy J 103 Honeylocust Ct
 Wolaniuk Frank 36 Marshwood Dr
 Wolfgang Teresa B 639 Longwood Rd
 Wollman John 1108 Collegeville Rd
 Woodward Meredith A, Carter P 291 Park Ave
 Wyeth 500 Arcola Rd E Dock
 Wyeth Pharma Inc Co Tracy Fox Admin
 500 Arcola Rd B5039
 Xin Shen 2984 Horseshoe Dr
 Yan Ying 3835 Vincent Dr
 Yurgiewicz Chester S Jr 5 Glenwood Ave
 Zhu Jialin 304 Speaker Pl
 Zhu Jialin PO Box 26874
 Zive Gayle 456 Bridge St
 Zoom Construction LLC 3938 Ridge Pike

Colmar Pa 18915

Ac Delco 201 Bethlehem Pike
 Beirne Jason A 2901 E Walnut St
 Bergeys Collision Center 13 Mele Ave
 Bergeys Collision Center 2901 E Walnut St
 Bingham Deborah L 2910 E Walnut St
 Cashley Melanie L, Joseph T 2638 General Forst Dr
 Deutsche Bank National T 3015 Advance Ln
 Dorman PO Box 1900
 Erdman Ellen M Box 225
 General Hancock Partnership 2312 N Brd St
 Gerhart Lee 160 Colemar Ave
 Hunsberger Evelyn D Richardson St
 J L Auto Body 825 Bethlehem Pike
 Marshall William P Esq PO Box 267
 Med Supply Cabinet Inc 2950 Advance Ln Ste K
 Moyer David 64 Arbor Cr
 Nonamaker Dorothy 110 Bethlehem Pike
 Pascual Benito S 106 Bethlehem Pike PO Box 546
 Pohlig Jeff 13 Mele Ave
 Rodriguez Joseph 2229 Lenhart Rd
 Sammons Katherine M 825 Bethlehem Pike
 White Thomas, Donna 2641 W Walnut St

Conshohocken Pa 19428

204 E 9th Avenue LLC 204 E 9th Ave
 Affiliated Ins Svcs Corp 1217 Fayette St
 Alan Myers 715 Conshohocken Rd Ste B
 Alicia Dennis L 309 Washington St Apt 1423
 All Secure Inc 303 Harry St
 Allen Craig M 301 Washington St Apt 1204
 Alshambart Security Svcs LLC 161 Washington St Ste 600
 Alshamari Ghaith 1700 Butler Pike Apt 31c
 Altieri Diane, Mary 423 E 12th Ave
 American Homecare Supply LLC 101 W Elm St Ste 210
 Ameriquest Mtg Com, Citigroup 555 E North Ln
 Anderson Diane Est 1 W 3rd Ave Apt
 Andes Maria Elena 35 Lisa Ln
 Andriole Katherin 301 Washington St Apt
 Angus Smith Sharon P 413 W Elm St
 Ansys Inc 21 E 5th Ave Ste 204
 Aquent Partners 441 E Hector St Ste 400
 Arena Jude 422 W 5th Ave
 Avantext Inc 1200 River Rd Ste 4000
 Barlup Frances Johanna 1263 Durant St PO Box 784
 Barton Protective Svcs Inc Allied Barton Security Ser 161
 Washington St Ste 600
 Bartucci Nicholas 339 E 7th Ave
 Bate Alice S 223 E 10th Ave
 Bate Richard J 223 E 10th Ave
 Beeson Daniel 712 Fayette St
 Bethlehem Village Asso 1001 E Hector St Ste 120
 Betterliving Patios, Matt Manfred 960 Brook Rd Ste 1
 Blaszczyk Eugenia K 466 Old Elm St
 Boles Helen 402 Merion Hill Ln
 Boves Charles P 10 E 6th Ave Ste 100
 Bowles Brian K 329 E Elm St
 Bradfield Charles North Ln
 Brady Edward 440 New Elm St
 Brenneman Holly 339 W 4th Ave
 Brothers Diana 1705 Harmon Rd
 Brotschol Frank 301 W 1st Ave
 Brown Trammell 300 W Elm St Apt 2220
 Brucker Megan L 233 E Hector St
 Bruszewski Carol A 126 W 11th Ave
 Bucco Paul A 10 E 6th Ave Ste 100
 C O P D Svcs Inc 227 Washington St Ste 300
 Cable Joseph A 1801 Bulter Pike Apt 255
 Calvanese Anthony J 349 W 12th Ave
 Cappelletti Joseph L 602 Turf Ln
 Carey Kristin 132 E 6th Ave
 Carpani John 125 E Elm St
 Carson Concrete Corp 625 W Ridge Pike
 Cary Diane L 1300 Fayette St 84 Taylor Bldg
 Casinelli Jeano 213 W 7th Ave
 Cassett Short Term T 300 Conshohocken State Rd Ste 200
 Chamberlain Paul A 106 E 9th Ave
 Chararrria Evelyn 1642 Butler Pike
 Chen Keyong 39 Lisa Ln

Ciaffone Carlee A, Elaine Diccio 1414 Sandwood Rd
 Ciaffone Gerald 21 Maple Dr
 Cianci Elizabeth 221 W 5th Ave
 Ciber Formerly Canon Technol 101 W Elm St
 Citizens Bank 620 Clay Rd
 Clara Dorothy Davis 248 E 9th Ave
 Clear View Sewer Inspec LLC 331 W 11th Ave
 Clearpoint Tech Solutions L 101 W Elm St Ste 420
 Clr2 Associates LLC 625 West Ridge Pike Ste 402
 Conklin Stephanie M 673 Fulton St
 Connelly Brian 129 W 1st Ave
 Connelly Carena Ann, Jean Staley 133 W 3rd Ave
 Connelly James Walter, Joseph Staley 133 W 3rd Ave
 Connolly Healthcare 555 North Ln Ste 6020
 Connor Mary C 906 Harry St
 Conshohocken Family Medicine 700 Fayette St
 Cook Agatha A 1209 Rebel Hill Rd
 Cordone Joseph A 1407 Butler Pike
 Cowan Christopher M 533 Spring Mill Ave
 Crawford Joan S DO 227 Washington St
 Creech Arthur B 200 W Elm St
 Critical Home Care Stn Inc, Infusion Partners 1 Fayette St
 Ste 150
 Crowder Tince H 139 E 4th St
 Cusak Katherine M 448 Old Elm St
 Cvijic Christopher 441 Ford St Apt C10
 D Abruzzo Maria C 138 Moorehead Ave
 D And R Ltd Partnership II 918 Maple St
 Darel Scott E 420 Hallowell St
 Davide Jerry J 820 Spring Mill Ave
 Davis Ann D 312 W 4th Ave
 Debbie Pieri Angel Foundation PO Box 683
 Decamillo Peter D 539 Spring Mill Ave
 Deeney Caroline 200 W Elm St Ste 1326
 Defragnoco Margar 667 Fulton
 Deleuw N 1 W Elm St
 Dempsey Richard 1957 Butler Pike
 Desjardins Pierre 1100 E Hector St Ste 160
 Destiny Websolutions Inc Ste 100 1100 E Hector St
 Destolfo Karl 248 E 5th Ave
 Dickerson C Watt 1 Fayette St Ste 125
 Didonato Amadae M, Peter M 358 E Newark Ln
 Difonso Julia PO Box 93
 Difulvio Gabriella, Natalie A 311 W 11th Ave
 Digangi Christopher 223 Rebel Hill Rd
 Dippolito Elaine M, Elaine C 1210 Colwell Rd
 Discanno Maria 211 W 7th Ave
 Diversified Industrial Equip Co 1145 Forrest St
 Do Nhat Khai 233 Arden Rd
 Domenico Jill E 146 W 3rd Ave
 Don Rosen Imports 1312 Ridge Pike
 Donnelly Assoc 1 W 1st Ave Ste 101
 Douglass Harry 112 E 9th Ave
 Dozier Lizzie Mae, Thorman 16 E Washington St
 Drivehere Com 1001 W Ridge Pike
 Ducwall Caitlin 1100 E Hector St Ste 220
 Dumoff Dorothy W, Harold 300 W Elm St Ste 2316
 Dunsworth Alexander 2105 Barren Hill Rd
 E Brilliance LLC 1100 E Hector St Ste 390
 Eagles Eye 1000 River Rd
 East West Label Co PO Box 306 1000 E Hector St
 Eharmony 625 Ridge Pike Building E
 Emergency Care Specialists Pc PO Box 388
 Equity Properties 100 4 Falls Corporate Ctr Ste
 Esposito Charles N 132 Ford St
 Estock Mary T 140 W 3rd Ave
 Executive Services Group LLC 1 Fayette St Ste 260
 Expanets 375 E Elm St Ste 101
 Fameco Management Svcs 15 E Ridge Pike Ste 100
 Fattore Chantel 269 Smt Ave
 Feeney Michael 218 Hector St E 7
 Fennell Thomas E 317 E 10th Ave
 Fenner Courtney, Pamela 324 Spring Mill Ave
 Fever Beverage Usa 200 Four Falls Corp
 Field Ian 625 W Ridge Pike Ste D102
 Final Act Enterprise 101 E 8th Ave 4th Fl
 Fizzano Anthony A Est 10 E 6th Ave Ste 100
 Flocco Vincent, Teresa 119 Fayette St
 Floccos Shoes & Clothes 110 114 Fayette St
 Foley Thomas 216 Barren Hill Rd
 Foster Pearl W 1 W 3rd Ave Apt 405
 Foy Isaac 123 Pennsylvania Ave
 Freas Gordon Est 1508 Butler Pike
 Frick Ralph W 212 Wood St
 Fritts Allison 209 E 8th Ave
 Frontline Bus Solutions Inc 1100 E Hector St Ste 400
 Frost Edna 1330 Hillcrest Rd
 Gallagher Patrick F 233 E Hector St
 Gannon Denise 518 Ford St
 Gartmore Large Fd 1200 River Rd
 Gartmore Millennium Fd 1200 River Rd
 Gemmill Elizabeth 608 Harts Ridge Rd
 Gibson Conquest Helen M 338 De Haven St
 Gidley Samuel J 210 Moir Ave
 Glass William A 1490 Butler Pike
 Gomez Geneva D 211 E 5th Ave 3
 Gordon & Weinberg 1001 E Hector St Ste 220
 Gottshall Donald L 171 Rebel Hill Rd
 Grace Cindy 2031 Spring Mill
 Graves Nicole 1012 Harry St
 Gross Philip 215 Maple St Apt 1
 Guagliata Giuseppe 111 W North Ln

Halaby Brett N 267 Diana Ct
 Hamilton Vera 384 Dehaven St
 Han Hui Nam 1801 Butler Pike Apt 243
 Hanover Ins Co 101 W Elm St Ste 650
 Harlow Richard L 106 E 9th Ave
 Harrow Frances, Judy 211 Monsignor Dr
 Hart Bessie Fayette & Hector St
 Hart Helen Hector Fayette St
 Hauer Charles P 110 W 8th Ave
 Hauer Charles P, Selma 116 W 8th Ave
 Heffentreyer M S 368 E Hector St
 Helland Curtis N, Dana L 293 Balligomingo Rd
 Henry Matthew E 410 W 5th Ave
 Huggins Brett A 711 Forrest St
 Iguodala Frank 1111 Riverview Ln
 Infomc Inc 101 W Elm St Ste G10
 Insure Global Ins Servs 555 N Ln Ste 6060
 Irish David A Est 1300 Fayette St
 Isg Novasoft Info 181 Washington St Ste 525
 Jaguar Acquisitions 161 Washington St 1050
 James Wayne C 700 Ford St
 Janeway Towing PO Box 51
 Jasper Wireless 1 Elm St W Ste 400
 Johnson Alex 269 Smt Ave
 Johnson Cynthia 214 Maple St
 Johnson Ken 208 Gulph Ln
 Joyce Rhoderick M Sherry Lake Apts 200 1801 Butler Pike
 Jrp Corporation 309 Washington St Apt 2429
 Jung Sung Hwan, John Hwan Jung 1801 Butler Pike
 Apt 250
 Junod Est Nancy, Nancy J 466 Old Elm St
 Kaur Samian 108 Campbell Dr
 Kee Jessica D 320 1/2 E 9th Ave
 Kelly Pamela 228 W 4th Ave Apt 4
 Kelly Trimborn Anna Marie PO Box 582
 Kersztan John 719 E Hector St
 Kim Byongchul 1300 Fayette St Apt 19
 King Jay W 417 W Elm St
 Knox Peter E 543 E Hector St 1
 Kolimaga Helen 87 Walnut St
 Kollo Dolores 1860 Butler Pike
 Kroger Store 406, Rivermine PO Box 637
 Kunaszuk John Jr 13 Forest Ave
 Laferty Patricia C 1075 Colwell Ln Apt 1
 Laskey Joseph Est 825 E Hector St
 Laskey Teresa RD 2
 Lee Ac K 1801 Butler Pike
 Leffew Brent C 217 E Hector St
 Legend Properties Inc 1001 E Hector St Ste 120
 Levy Stafford M 1700 Butler Pike Apt 12b
 Liberty Benefits 1495 Alan Wood Rd Ste 4
 Lima Consulting Group 500 Fayette St Ste 200
 Lipford Clarence PO Box 617
 Livermore Alexandra, Catherine 300 E 6th Ave Apt 4
 Livermore John 300 E 6th Ave Apt 4
 Long Mabel E 205 E 8th St
 Lowery Timothy 1700 Butler Pike Apt 2f
 Macintyre Bradley 617 Spring Mill Ave
 Mansfield Frances T RR 1
 Mark C West Asso PO Box 593
 Mark West Asso PO Box 593w
 Marsh Mcleannan Agency LLC 161 Washington St Ste 1200
 Mart Nez Mart N 615 Spring Mill Ave
 Martinelli John, Mary 118 3rd
 Mathis Leola 333 W 6th Ave
 Mayer Carolyn M Ave
 Mayer Miriam K 355 Garrison Way
 Mayer Miriam K 918 Maple St
 Mazzuca Michele 200 Elm St W Ste 1106
 Mccuen David H RR 1
 Mcelroy David W 1146 Matsonford Rd
 Mcgowan Daniel R 452 Old Elm St
 Mctamney David 1000 Maple St
 Md Events Us Limited 625 W Ridge Pike Ste D101
 Metro Development, Sara Hernandez 730 E Elm St No 100
 Mfi Companie 21 E 5th Ave Ste 204
 Milakeve Antionette Est 620 Clay Dr
 Milano Vincent C 401 E Hector St
 Milbrandt Jeffery E 2 2 River Rd Lower Level
 Miller Louis 3 Mingle St
 Miller Mason Dickenson 1 W 1st Ave
 Minahan Eugenie 328 Butler Pike
 Mitnick Catherine, Elaine Apt 167 Sherry Lake Apts
 Mittal Steel Usa PO Box 842 900 Conshohocken Rd
 Modis Inc 1100 E Hector St Ste 396
 Monahan Brian 216 W 4th Ave
 Monument Group Inc 1000 Conshohocken Rd Ste 263
 Moore Donald E 16 E 1st Ave
 Mortgage Hub 181 Washington St
 Mower George Est Elder Serve Solutions
 103 Cedar Grove Rd
 Murray Kasey P 528 1/2 E Elm St
 Myoungcho Sang 1300 Fayette Ste 291
 Nationwide Global Us Equity Fund 1200 River Rd
 Newhouse Jessica 441 W 6th Ave A
 Nguyen Phuong H 730 E Elm St
 Niedbala Carl 147 Barren Hill Rd
 Norman Spencer Mckern Inc 555 North Ln Ste 6060
 Norman Spencer Mckern Inc 555 E North Ln Ste 6060
 Noval Marian 1700 Butler Pike Bldg23
 Nsm Ins Group 555 North Ln Ste 6060
 Odell Louis 202 W 6th Ave

Oneill Mary C 209 E 5th Ave
 Oscar Wolfberg Inc Tr 30 E Ridge Pike
 Outbound Station Rick Shaffer 2 Harry St
 Packer Kelly 14 Garnett Cir
 Palestini Theresa M 218 W 5th Ave
 Paramount Mortgage & Capital LLC 300 Conshohocken
 State Rd Ste 235
 Payton Scott Est 103 Cedar Grv Rd
 Pellexasil 101 E 8th Ave Ste 201
 Pembroke John 1300 Fayette St Apt 105p
 Pesin Michael PO Box 800
 Philadelphia Media Holdings LLC 800 River Rd
 Pierce Lenise C 506 Conshohocken Rd
 Pierson Florence B 114 Fayette St
 Pigg Michael W 220 E 10th Ave
 Pillion B P Jr 1 Fayette St Ste 125
 Pizzico Joseph C 1322 Midland Rd
 Pizzillo Regina 225 Smt Ave
 Pmg Capital Corp Four Falls Corporate Ctr
 Poon Ernest 200 W Elm St Ste 421
 Porter Daniel W 309 Washington St Apt 3204
 Portico 450 Colwell Ln
 Powell Sean Mikael, Richard 1327 Midland Rd
 Price Wilhelmina 224 Ridge Pike
 Provider Services Re PO Box 369
 Pukek Stanslaw 631 Turf Ln
 Radio One Inc 1039, the Beat 1000 River Rd Ste 400
 Rainone Alexandria Cardinal View 13 Scarlet Dr
 Rejtle LLC 35 Wood St
 Reyes Israel 309 Washington 2414
 Richardson Katherine P 608 Harts Ridge Rd
 Rigan Ken 236 E Hector St
 Right Luke 207 W 6th Ave
 Rio Kelly 311 W 11th Ave
 Risell George M Jr, Edna 409 E 9th Ave
 Robson Edward S 1300 Fayette St
 Rodriguez Julio F, Mary L 233 W 3rd Ave
 Romano Morris C 607 Spring Mill Ave
 Rome Kyle 309 Washington St Apt 3409
 Rookstool William 925 Spring Mill Ave
 Rorer Asset Management LLC 161 Washington St
 Royster James F Jr 1300 Fayette St Apt 116
 Saladworks 161 Washington St
 Sanders John 249 Spring Mill Ave
 Sanders Julia E 320 E Elm St
 Santos Felix C 365 W Elm St
 Science Instem L 161 Washington St
 Select Health of Sc 555 North Ln Ste 6020
 Selfinger Walter, Anna 220 W 9th Av
 Serena David G 1300 Fayette St Apt 110
 Sestili Emidio C 39 Cedar Grove Rd
 Seward Thomas J 1700 Butler Pike 26b
 Shah Sujal 504 Dogwood Ln
 Sheldon Robert D 137 W 5th Ave C-22
 Shelly Energy Inc Stone 1 918 Maple St
 Sherick Calcagni Margaret A 1700 Butler Pk Apt 38-E
 Shields Travis 370 Balligomingo Rd
 Shin Pamela 300 E Elm St Apt 1
 Simons S Stoney Jr, Richard 100 Four Falls
 Sir Plus Inc 704 E Hector St Jousting Knigh
 Skiba Sarah P 457 W Elm St
 Slawek Stephen A 2038 Harts Ln
 Smile Line Dental 1008 Fayette St Sung Joo Jeong Dds
 Smith Anna 433 8th Ave
 Smith Doug 301 Washington St 3003401
 Spaid Travis 324 W 3rd Ave
 Spencer Terri L 4 Maple Dr
 Spies Justin T 213 E Hector St
 Splpc LLC 1801 Butler Pike Apt 150
 Splpc LLC 1801 Butler Pike Apt 43
 Springside Assisted Living 101 W Elm St, Ste 350
 Squidwire 1950 Butler Pike Ste 231
 St Clair Cpa Solutions, Ralph Pelusi 101 W Elm St Ste 500
 St Cyr Kim 352 1/2 W 6th Ave
 Stanislava M Rankowski Trst 340 Arden Rd
 Staplesdeese Rose 1300 Fayette St 86 Tayl
 Stingle Richard Est 127 E 9th Ave
 Strategic Radar Inc 1 W 1st Ave Ste 300
 Stroup Margaret 155 A Matsonford Rd
 Summit Marketing 1495 Alan Wood Rd Ste 3
 Swartz Ryan 414 W 5th Ave
 Take Care Health Systems LLC 161 Washington St Ste 1400
 Talentaotics Llc, George Scott 6 Poplar St Suite A
 Tancini Barbara A 316 Spring Mill Ave
 Tap Pharmaceutical 308
 Tavanania Amir R 133 E 11th Ave
 Team Kristi PO Box 816 Spring Mill Ave
 Tejano Emergency Phy Provider Svcs Refund Accou PO Box
 67
 Thacker Sandra 129 Archbishop Dr
 Thornbury David E 28 Dechert Rd
 Thornton Timothy 329 W 3rd Ave
 Tinderbox 101 E 8th Ave 4th Floor
 Tk Club 500 E Hector St 525
 Tr Philadelphia Lp 424 E Elm St
 Tucker Lawrence 376 E Elm St
 Ubiquitel Inc 1 W Elm St
 Ueda Sayaka 136 W 10th Ave
 Union Trust Philadelphia LLC 730 E Elm St
 Unreal Marketing Solutions Inc 101 E 8th Ave 4th Fl
 Upenn Emtm 500 Fayette St Ste 200
 Utility Line Service 1302 Conshohocken Rd Ste 100

Van Horn Metz Co Inc PO Box 269
 Venezia Carl 31 Ridge Pike
 Virzi Nina 1012 Harry St
 W W Lee Son Ltd 1024 Fayette St
 Wagner Richard A 45 Lisa Ln
 Walton Jonathan 309 Washington St Apt 2325
 Ward Regina M 340 Arden Rd
 Watkins Dorothy A 1 W 3rd Ave Apt 211
 Weber Ralph H 225 W 10th Ave Apt 2
 Weidmoyer Harold 100 W 5th Ave
 Weinberg Keith L 365 W Elm St Apt 1 J
 Weiss Mildred 402 E 10th Ave
 Wertz Matthew J 521 Fayette St Apt 4
 Whelan Meredith A 300 W Elm St Ste 2228
 Whichard Gregory K 106 W North Ln Apt A1
 Wiler Lawrence 223 Spring Mill Ave
 Wiler Lawrence R 223 Spring Mill Ave
 Williams Terrie D 543 E Hector St
 Wilson Albert B 1300 Fayette St Apt 81
 Wilson Victoria 305 E Elm St
 Wolk Nicole V, Deborah, Nicole Laudenslager 1300 Fayette
 St Apt 183
 Wright Rosemary C, Kevin, Emily 446 North Ln Box 812
 Zhang Xiuyuan 1300 Fayette St Apt 268
 Ziegler Stephen 2063 Harts Ln
 Zipper Club, American Heart Assoc 625 W Ridge Pike Ste
 A100
 Zlotnick Gary D 800 River Rd
 Zold Pueblo Trader 625 Ridge Pike Bldg E Ste 300
 Zoomin Inc 100 Four Falls Corp Ctr Ste 104

Creamery Pa 19430

Center for Med Education 1187 Bridge Rd PO Box 600
 Cholet Philip H PO Box 137
 Emergency Medical Abstracts PO Box 600
 French Samuel H, Laura J 18 Mary Ellen Ln

Dresher Pa 19025

Anderson Jim D 2101 Welsh Rd
 Arner Dorothy L 1435 Dreshertown Rd
 Ascensus, Ross Eisenhart Fina 200 Dryden Rd
 Bayhan Bessie G Est 1030 Windsor Rd
 Bank One 200 Dryden Rd E Springhouse Corp Ctr
 II-Invest, Bisy's Qualified Plan Svcs
 Blitzer Carley P, Sanford, Corey D 377 Castlewood Dr
 Bongiovanni Catherine E, Richard 1415 Southwind Way
 Breh Alex 514 Cordine Dr
 Breinig Megan 1115 Camp Hill Ave
 Bren Faina 200 Woodside Cir
 Breskman Rachel B 1940 S Limekiln Park
 Chre Stone Manor Corp 200 Dryden Rd Ste 1010
 Cheney Kimberly, Sheryl 1938 Audubon Drexher
 Ciampoli Thomas J 1681 Kenmare Dr
 Complete Care Svcs Inc 200 Dryden Rd E Ste 2000
 Connolly Marykay 616 Dresher Woods Dr
 Connolly Steven, Kate 40 Oakwood Dr
 Daniele Dina L 104 Morningside Dr
 Derricotte Mark L 1651 Limekiln Pike
 Detweiler Marion PO Box 173
 Doyle Patricia 1664 Kenmare Dr
 Drew Tracey 1664 Kenmare Dr
 Edwards White Lydia S 3321 Sherwood Ln
 Ferguson Marisa 104 Morningside Dr
 Fiba Tech 401 K Psp Ross Eisenhart Fina 200 Dryden Rd
 Forman K 40 Oakwood Dr
 Freightek Inc 715 Twining Rd Ste 200
 Ganzel Alexander 1621 Limekiln Pike
 Gbr Systems Corp 401 K Psp Ross Eisenhart Fina 200
 Dryden Rd
 Glazer Ernest 1224 Duncan Dr
 Grvv Holdings LLC George Vuckovich 1801 St Georges Rd
 Hager Jessamy 1422 Limekiln Pike
 Hee Dal 855 Timber Ln
 Holcombe Kenneth R 1626 Aidenn Lair Rd
 Holmes Julie, Rev J 403 Dresher Woods Dr
 Jamieson Janice A 105 Dresher Woods Dr
 Jf White Contracting Co 401, Ross Eisenhart Fina 200
 Dryden Rd
 John Connolly Trust 40 Oakwood Dr
 Jorovsky Samuel R 1405 Limekiln Pike Apt 111
 Joung Jae Hee 715 Dresher Woods
 Kim Nak Y 1713 Tuckerstown Rd
 Kwon Hee Joung 715 Dresher Woods
 Lerman Bonnie M 3224 Ayr Ln
 Limbach Kristen E 3 Aiman Cir
 Little James 1422 Limekiln Pike 1422d
 Lombardo Matthew 1030 Twining Rd
 Lombardos General Contractor 1030 Twining Rd
 Mangan Jeffrey J 1940 S Limekiln Park
 Manley Edward Jr 1422 Blindkin Pike Apt B
 Marston Marston Inc 401, Ross Eisenhart Fina 200 Dryden
 Rd
 Mcnett Michael 1422 Limekiln Pike
 Mitchell Regina A 613 Martin Ln
 Ohara Patricia A 3114 Alpin Dr
 Omalley Noreen A Transfer of Assets Unit 2101 Welsh Rd
 Palmen Motors Inc 401k Plan 200 Dryden Rd E
 Springhouse Corp Ctr II-Invest
 Patti Engineering 401, Ross Eisenhart Fina 200 Dryden Rd
 Pearce Laura, Gary 1657 Kenmare Dr
 Robert Wooler Co PO Box 300
 Rosenthal Martin H 1246 Dundee Dr

Ruisz Isabel J 1409 Candlebrook Dr
Safeguard Scientifics Reti, Ross Eisenhart Fina 200 Dryden Rd
Schiffman J Hopkins A 40 Oakwood Dr
Silverman Gilbert 1425 Candlebrook Dr
Smiles for Seniors Inc 1315 Dundee Dr
Smiles for Seniors Inc PO Box 462
Smith Alan M 724 Eastwind Cir
Sook Jung 855 Timber Ln
South Shore Surgical Psp, Ross Eisenhart Fina 200 Dryden Rd
Spear Margaret, Steve P 932 Windsor Ave
Stark Michelle Nadine, Arthur 3240 W Bruce Dr
Stein Lee B 3240 Burn Brae Dr
To Apo Irene Oley Funds 2101 Welsh Rd
Tracey Olia 1664 Kenmare Dr
Tran N N PO Box 99
Treat Emily O 717 Eastwind Cir
Ul Islam Mohammad Azhar 100 Woodside Cir
United Megill Pay Deferral, Ross Eisenhart Fina 200 Dryden Rd
Williams Ga 3244 Bridlepath Ln
Wms LLC 1416 Ringneck Loop

Eagleville Pa 19403

Admiral Carpets Inc Ofc 1010 W Germantown Pike
Albrecht Curtis 2824 Breckenridge Blvd
Albright Richard 130 W Mt Kirk Ave
Anderson Taylor B, Daniels Mccumber/Hart Buntz 1400 S Trooper Rd
Baer Daniel, Ronnie 22322 Shannondell Dr
Baumeister Michael 122 N Prospect Ave
Biernacki Janet A 69 Woodstream Dr
Bonigi Ramesh 4112 Colonial Ct
Boward T 1148 Thrush Ln
Bowman Michael 17 Oaklyn Ave
Braverman Mitchell 406 Chaise Ln Apt S33
Bucolo Frank 2204 Liberty Ct
Christy Richard 1302 Colonial Ct
Clavsen Dorte 508 Elizabeth Dr
Continuing Care Rx Inc Rear 2564 Industry Ln
Cragis Jennifer M 2208 Liberty Ct
Dougherty Diana L 532 Long Meadow Rd
Dryslewski Francis T 508 Elizabeth Dr
Ducatte Nikole 4029 Eagleville Rd
Eagleville Auto Body 3307 Ridge Pike
Enterprise Leasing Co 2431 W Main St
Fesmire Patricia 20 Alden Rd
Garga Amulya 2303 Liberty Ct
Glaxosmithkline, Sourish C Saha 4206 Colonial Crt
Gorman Madeline J 413 Mill Grove Dr
Graff David Thomas 3011 Walker Ln
Greenberg Jesse G 1098 Bayless Place
Grzegorek Richard 1140 Bayless Place
Jones Ronald E 1826 Sterigere St
Juarez Lorenzo M, Rosa 4030 Killington Ct
Kanchi Kiran 4112 Colonial Ct
Kellett Lee J 15410 Shannondell Dr
Koellner Patricia C 2970 Germantown Pike
Kotch Steve 6217 Sentinel Rdg
Le Lahn T 117 Burnside Ave
Lee Ann Grisolano PhD, Daniels Mccumber/Hart Buntz 1400 S Trooper Rd
Lowrie Linda J, Kevin M 2528 Hillside Ln
Manna Suzanne N 34 Oaklyn Ave
Marciano Dorothy Riverview Landing 4214 Colonia
Massaro Gloria E 37 N Montgomery Ave
McCormick Donna L 5021 Deptford Pl Apt A Apt 17
Mccown Michael 3307 Ridge Pike
Mccumber Daniels Buntz Hartig Etal 1400 S Trooper Rd
Mcglain Carol 110 Coach Ln Apt 06
Meyer Christopher P 1094 Bayless Pl
Moktan Norgin D 1049 Nicole Dr
Neidert Edmund J 403 Conestoga Way Apt U88
Neuser Kristen L 117 S Schuylkill Ave
Oneill Properties 1876 Minutemen Ln
Paravati Peter 66 Oaklyn Ave
Paredes Pedro F 27 Sunnyside Ave
Patel Suchita J, Jayraj S 2042 W Main St Apt 36
Patil Anup 4112 Colonial Ct
Pennente Eric A 635 Barbara Dr
Piltch Stuart Cambridge Advisory Grp 1400 S Trooper Rd Ste 210
Ramsey Agnes M PO Box 117
Reading Deborah A 3247 W Mount Kirk Ave
Rossi Albina P 3404 Ridge Pike Apt 51
Schultz William R 103 Church Rd
Serafin Jamie 31 W Adair Dr
Snell Kerry L 2528 Hillside Ln
Sran Mandeeep 5115 Sentinel Ridge
Startzel Joan 2 Wheatseaf Ln
Steel Plant Equipment 3360 Ridge Pike
Stifnells Auto Body Shop Hvyequip 534 N Trooper Rd
Stieler Donald W Jr 532 Long Meadow Rd
Stuski Louise C PO Box 366
Subbarad Aragam R, Italo R 10 Woodstream Dr
Tommys Hot Shop Pizza 3140 West Ridge Pk
Truckess Robert, William L Haganir Ex 112 S Schuylkill Ave

Two Pauls Partnership 3300 Ridge Pike
Valerio William, Theresa 92 W Mt Kirk Ave
Vino Asha Mill Grove Dr Apt 301
Vito Russo, Paesanos Pizza 431 S Trooper Rd
Wagner Earl 123 S Whitehall Rd
Wilford Barry S 1011 Rafter Rd
Williams Nicole M 904 Middleton Pl
Youngman Daniel G 3041 Walker Ln

Earlinton Pa 18918

Brueninger Robert PO Box 23
Ketterer Steven C, Gail A PO Box 60

East Greenville Pa 18041

Anna Kochenash 1115 Baus Rd
Anning David Jr 619 Gravel Pike
Barnes Benjamin, Barnes Contracting 259 Main St
Davis Justin 472a State St
Dearden Mark 2110 Berry Ln
Detweiler Emma 2064 Baus Rd
Dierolf Michael 715 Vally Rd
Fadil Michael Jr 1061 Kraussdale Rd
Farley Place PO Box 6
Henry Jesse 112 Jefferson St
Keller Miriam A, Robert J 110 Main St
Knoll Group 1235 Water St
Knoll Inc Ed Reboratti 1235 Water St
Knoll Inc PO Box 157
Knoll International 1235 Water St
Kochenash Paul 1115 Baus Rd
Kulp Roxana C 1221 Water St
Liguoro Luigi, Rosa 1077 Soffa Rd
Limons Mary E Est, Willard D Moyer Jr 4203 E Mill Hill Rd
McCloskey Kevin J 341 Jefferson St
Mcever Lois H 4783 Baus Rd
Merkel Paul C Cherry St
Miller Elise 2064 Baus Rd
Mudd Rebecca 456 State St Apt B
Mulhern Evan 729 Vally Rd
Park Sandra K 1115 Baus Rd
Reeves David G 329 State St
Richardson Darnell 515 Blaker Dr
Romig Samuel 224 Main St
Roy Timmy 636 Gravel Pike
Spade Edward 553 Blaker Dr
Ttees Sheller Globe Corp Smokador Plant Hourly Pen Knoll Intl Inc Water St
Turner Anthony D 2002 Peevy Rd
Valley Education & Comm Svcs PO Box 172
Waber Heather 214 3rd St
Weiss Herman G 546 Washington St
Yost Thomas 412 State St
Young Richard G, Rachel S 3072 County 4 Ne
Yurich Stanley F 502 Main St
Yurick Leah N 502 Main St

East Norriton Pa 19401

Activestrategy 301 E Germantown Pike
Amdent Ltd 2810 Dekalb Pike
Automobile Trade Asso 3311 Swede Rd Ste A
Bosler William 2611 Dekalb Pike
Center For Advanced Ortho 716 W Germantown Pike
Crf Health Receivables Freight Claims
Curran Linda A 3107 Jennifer Dr
Dekalb 2609 Dekalb Pike Management Office
Ferrell Darrin, Iva, Ive 2924 Tanglewood Ln
France Vincent Est 3206 Polk Rd
Friel John P 235 Brookside Rd
Gallagher Jesse P 2620 Dekalb Pike Apt 504
Gamble Alexander 1330 Statesman Rd
Ganime Peter D 363 W Johnson Hwy
Gutkin Barbara Dekalb St Apts 2617 Dekalb St Apt 210
Harding Steven, Debra 104 Vally View Rd
Harrington Vaughan A Jr 2932 Penn Sq Rd
Huguesmattis Heather 3145 Sycamore Ln2nd Flr
John Nirmal 417 Willowbrook Dr
Keene Ronald 74 Brownstone Dr
Kelly Mary K 2801 Stanbridge St
Mannani Naresh M 2617 Dekalb Pike Bldg 2 Apt
Mandel Richard J 716 W Germantown Pike
Menon Prashant M 417 Willowbrook Dr
Merritt Bryan 2803 Stanbridge St Apt B511
Mikucki Phyllis M 542 Barbara Dr
Mulvey Daniel J 3332 E Hayes Rd
Mulvey Terence M, Michael A 3332 E Hayes Rd
Olsen Rex Apartment 164
Perham Douglas 2622 Swede Rd Apt F3
Platt Helen 2101 New Hope St
Powell Linda 110 Deer Run Dr
Rim Soo B 96 Stuart Dr
Sheth Meet 2609 Dekalb Pike Apt 309
Shin Dong C 156 Barley Shef Dr
Single Ton Contracting 2202 Swede Rd
Stehman V 2917 Tanglewood Ln
Stevenson Friel Lisa A 235 Brookside Rd
Toebes Lena 3332 E Hayes Rd
Volpatti Kelly 202 Stanbridge St Apt B
Winter Carolyn 119 Norwood Ln
Zaman Hajishaik M 2615 Dekalb Pike Apt 207

East Norriton Pa 19403

Ernies Amoco 2815 Dekalb Pike
Shop & Save 55 E Germantown Pike
Thompson Vanessa 440 E Commerce St
Uncle Bills Cake Steak House 420 W Germantown Pike

Elkins Park Pa 19027

A Mcglawn Ins Agency 7309 Old York Rd
Abrams Lelia M 7654 Williams Way B
Adams Robert W 7407 New Second St
Ahmed Tarannum 8366 Fairview Ave
Albert Einstein Ortho Dept 60 E Twp Line Rd Ground Fl
Albert Robert W Jr 228 Holme Ave
Allan Nancy J 106 Glen Ln
Alomran Abdullah H, Hisham A 8215 Stockton Rd
Alper Ruth R 26 Township Line Rd Apt C41
Amberg Matthew 8356 Cadwalader
Apollo Home Health LLC 8080 Old York Rd Ste 200-4
Arce Anthony A 1416 Academy Ln
Arnold I Dragon 7900 Old York Rd Ste 115a
Ashcraft R E 333 Short Ln
Askin Stanley T Md 8080 Old York Rd Ste 201
Auhelkins Park Campus Homeht 60 Township Line Rd
Austin Nia E 2149 N John Russell Cir B Lynnewood Gdns
Axe Beverly C, Norman 7900 Old York Rd 303a
B Lw Real Estate Investing LLC 7509 Sycamore Ave
Baker Brenda E 1918 B Mather Way
Baker Mary S 824 Hilton Ln
Barnes Quana 7826 Old York Rd
Battle Shawn PO Box 30270
Battles Samuel J 7329 Keenan St 1
Beck Louise J 42 Township Line Rd
Beigel Richard 7843 Mill Rd
Berger Philip Todd 8115 Brookside Rd
Bertoli Grant 211 Glen Ln
Bessa Nivia Maria A 524 Shoemaker Rd
Bickley Mary A 7304 Asbury Rd
Blackwell William 1308 Willow Ave Apt B12
Boland Daniel 8223 Marion Rd
Brayer Hollie 315 Yorktown Plaza
Brennan Thomas J Est 8380 Old York Rd Ste 120 Ex
Joanne Friel Lawrence J Roberts
Brown Martha J 1015 Sharpless Rd
Burk Everett C 2070 A Matherway No A
Burke Melvina 1605 Juniper Ave
Burrows Louistine 990 Ashbourne Rd
Cain Robert 1727 Erlen Rd
Caldwell Ezekial E 7669 B Washington Ln
Cannon Betty 438 Cadwalader Ave
Carmen Ruth M 265 Township Line Rd
Caughy Ruby M 228 Tulpehocken Ave
Century Truck & Trailer 7320 Old York Rd
Cherian Mathew K 327 Township Line Rd
Chiu Shih Hua 2028b N John Russell Cir
Cho Kye Cheol 156 Serrill Rd
Cho Philip 7711 Sycamore Ln
Christy Dodi L 807 Elkins Ave
Chung Sang 1703 Ashbourne Rd
Cisco John 2113b Cheltenham St
Classic Coachworks 1430 Ashbourne Rd
Cluck Stanley PO Box 26736
Coachi Daniel P Penrose Medical Ctr 1831 W Cheltenham Ave
Cole Lawrence, Cole Sara J 7811 Montgomery Ave
Colquitt Christopher J 7308 Mountain Ave
Conda Jessica L 721 Vally Rd
Conley Radio 1210 Stratford Ave
Cook Robert 7909 Rambler Rd
Cooper Aharon 7909 Ivy Ln
Copeland Austin E, Brad 8109 High School Rd
Coward Olivia E 2098a N John Russell Cir
Cowardthompson Olivia E 2098a N John Russell Cir
Craft James W III 8009 Cooke Rd
Creative Steps Inc 7401 Old York Rd
Cross George M IV 7200 Old York Rd 7320
Daeho America Inc 7320 Old York Rd 108
Deege Projects LLC 843 Elkins Ave
Delorme Hashim J 2019b Mather Way Apt B
Dishler Bernard P, Joseph 531 Elkins Ave
Doberczak Bohdan W 7900 Old York Rd Ste 105a
Dolan Anne Marie 8360 Cadwalader Ave
Donaldson Audrey 2133 Brookview Pl
Doroshov Ida S 1207 Vally Glen Rd
Dragon Arnold I 7900 Old York Rd Ste 115
Duffield Bruce C 514 Waring Rd
Duffield Catherine R, Nichols F 514 Waring Rd
Dunbar Valerie K 1210 Stratford Ave
Education Chester Chery Cunningham 2600 W 9th St Ste Gs100
Edwards Amira 2115 Cheltenham Ave
Edwards Angela V 7633 Massey Way
Edwards Garth A 1308 Willow Ave Apt A310
Einstein Pratic Plan Inc 60 Township Line Rd Ground Fl W Bldg
Einstein Regional Orthopaedic 60 E Township Line Rd Gr Fl
Ellis Steven 8100 Pennhill Rd
Epps Ellen E 534 Douglass
Eros Orthopedic Dept 60 E Township Line Rd Grfl
Estelle Anne Smith Memorial Scholarship Fund 191 Serrill Rd
Evans Therman E, Bernetta 906 Rock Ln
Faison Lawrence 877 Douglas Ave

Faison Lawrence, Michelle 146 West Ave
 Fenstermacher Thomas 235 Cedar Rd Eric Lankin
 Floyd Andrea N 7768a Penrose Ave
 Flynn Raymond G 307 Sterling Rd
 Forest Hills Civic Assn Elaine Ecker Treasurer 660 Green Briar Rd
 Fox Irwin C 725 Ashbourne Rd
 Fox Jonathan M 415 Linden Dr
 Frank John C 253 Glenwood Rd
 Freedman Donald 8202 High School Rd
 Freiberg Ruth H 610 Webb Rd
 Friedman Joseph J Dec 7900 Old York Rd 804b
 Gade Evelyn B 7761 Wagner Way
 Gainer Joanne 2016b S John Russell Cir
 Ghita Mihail 881 Rock Ln
 Gibbons Marva T 7722 Old York Rd
 Gilliam Orpha 990 Ashbourne Rd
 Gilman Christopher PO Box 11246
 Gocial Sarita 501 Red Oak Dr
 Gold Theodore 8380 Old York Rd Ste 400
 Goldberg Michael 234 Linden Dr
 Goldstone Bette P 205 Huron Ave
 Goodman Dan R 7402 Mountain Ave
 Gordon David B 432 Copper Beech Cir
 Guan Lifang 2086b N John Russell Cir
 Guan Yinzheng 7602b Massey Way
 Hales Ruth 12 Church Rd
 Hall Ann F 1610 Willow Ave
 Hall Jonathan 7630 B Williams Way
 Hallali Ravishekhar 902 Vly Rd 7b
 Halpern Beryl G 152 E Church Rd
 Halpin Patricia S, Michael J 7758 B Penrose Ave
 Handel George 1408 Melrose Av
 Hanna Tomas, Legna 7532 Mill Rd
 Hanson William I 7900 Old York Rd Apt 206b
 Hansteen Robert H 1830 Chelsea Rd
 Harnitchek David S 8345 Cedar Rd
 Harris Shane 1818 Erlen Rd
 Hay William 216 Forrest Ave
 Healey Keon, Kyin K 605 Elkins Ave
 Hendrickson Emily Meghan, Phyllis 208 Cadwalader Ave
 Herbert Kutz Ira 5 Latham Pky
 Hoenigke Elizabeth V, Victoria J 200 Township Line Rd
 Hoffman Healey Connie 605 Elkins Ave
 Holdson Isabel P 2004a N John Russell Cir
 Holloway James 7900 Old York Rd Unit 501b
 Hong Kab S Md 1349 W Cheltenham Ave 20
 Hopson Nathan 534 Church Rd Apt 102
 Hughes Agnes E 7702 Union Ave
 Hughes Leon A, Jean I 1134 Brookview Pl
 Hyles Lana 333 Township Line Rd
 Ichiban Food Services Inc 7320 Old York Rd
 Imani Ayesha 7743a Washington Ln
 Jackson Lynne M 197 Serrill Rd
 Jackson Paula 8313 Fairview Rd
 Jackson Ronald 7665 Massey Way Apt A
 Jaffee Gary 7848 Old York Rd Ste 200
 Janks Robert, Betty 400 Lodges Ln
 Jeanbastia Paulia 2129a N John Russell Cir
 Johnson Crystal 2234 Brookview Pl
 Johnson Jerry C 806 Hilton Ln
 Johnson Richard R 7851 Mill Rd
 Jones William H 1925 Mather Way B
 Kamal Elisa Elkins Park School 8149 New 2nd St
 Kamen Albert J 503 Vally Glen Rd
 Kang Jimin 902 Vally Rd Unit 18b
 Kappler Christine M, Joseph C 770 W Church Rd
 Kasprzak Francis C 8130 Jenkintown Rd
 Katz Bennett Levin Neurology Assoc Med Arts Bldg 50 E Township Line Rd
 Kaufman Monica A 4323 Brookview Place
 Keenan Sons Joseph T 7439 Normandy Ln
 Keller Charles 7851 Mill Rd
 Kemp Brian D 2001 B S John Russel Cr
 Kilroy Grace M 444 Vally Rd
 Kim Cha I 829 Township Line Rd
 Kim Deog L 1308 Willow Ave C-319
 Kim Young 8101 Hammond Rd
 Kimes H Gene 309 Ashbourne Rd 1
 Kimmelman Mark 8000 High School Rd
 Kletman Jeffrey 8130 Jenkintown Rd
 Knight Jacquelyn J, David A 322 High Ave
 Kun Sol Sin 7642 Massey Way Apt A
 Laborde Peter 234 Glenwood Rd
 Landis Ivan Lawrence 1203 Vally Glen Rd 1st
 Lawson Earl T 7307 Sycamore Ave
 Lazarus Helene 1106 Melrose Ave
 Lee Jung W 7651 Massey Way
 Lee Silvia 3321 Brookview Pl
 Lee Wei Chi 2048 N John Russell Cir Apt A
 Leech Stephen H, Janet S 410 Upland Rd
 Leventhal Leonard, Rebecca, Laura 8112 Cedar Rd
 Levin Jack M 8109 Brookside Rd
 Levy Sherry, Beth 7440 Elizabeth Rd
 Liberatore Maryann 7809 Spring Ave
 Lieber Kristin Joan 614 Vally Glen Rd
 Lieberman Frederick S 333 Township Line Rd
 Lim Kyung 1911 W Cheltenham Ave
 Lister Dianne 7439 Normandy Ln
 Ll Holdings LLC PO Box 26787
 Loose Stanley 7920 Hidden Ln
 Lowenstein Emanuel D 8005 Rodgers Rd

Lugano Elisabeth 8121 Cedar Rd
 Magill Walter J III 509 Shoemaker Rd
 Marino Kira E 7801 Woodlawn Ave
 Marino Richard 8223 Marion Rd
 Mathew Charles 8338 Thomson Rd
 Mayo Eva 540 Shoemaker Rd
 Medial Inc 7905 Old York Rd
 Melincoff Ruth L 8316 Forrest Ave
 Mittelman Alan J 7507 Brookfield Rd
 Monaghan & Gold Pc 7837 Old York Rd
 Moro Enterprises Inc Edible Arrangements
 130 Yorktown Plaza
 Moss Snyder Rosen 8380 Old York Rd Ste 41
 Murray Emanuel 7732-Apt-A Wagner Way
 Nakkula Michael 7938 Park Ave
 Neapolitan Shiloh 7705 Juniper Av
 Nash Sherrell L, Shirley B 439 Cadwalader Ave
 Naveed Sajid M 7607 Massey A
 Nelson Betty J 1430 Ashbourne Rd
 Nikos Software Development Inc PO Box 8913
 Nishka Solutions LLC 7425 Old York Rd Ste 230
 Northern Health 1245 Church Rd
 Oasc 8360 Old York Rd
 Oh Chul S 8110 Old York Rd B
 Oliver Robyn M 1907-A Mather Way
 Oller Jerome H PO Box 29789
 Optical Clear V PO Box 26709
 Orzea Paul M 420 Marvin Rd
 Pack Lucille 877 Rock Ln
 Page George F Jr, Rosemary M 343 Tulpehocken Ave
 Palumbo Charles E II 365 Each Church Rd
 Pepper Mary L 349 Forrest Ave
 Perice Eileen 7848 Old York Rd Ste 200
 Perkal William Z, Max 7900 Old York Rd Apt 704b
 Peszka Catherine A, Stephen F 8219 New Second St
 Petersen Steven C 8329 High School Rd
 Pham Huong 929 Jenkintown Rd
 Pilatis Nektarios 345 Cedar Rd
 Pinkney Derrick A, Lisa J 7431 Elizabeth Rd
 Pm R Ortho Specialists 60 Twp Line Rd Ground Flr W Bldg
 Pma 609 Ashbourne Rd
 Pod Linda M 216 Susan Dr
 Pressley Sheila 467 Vally Rd
 Preston Wanda 7419 Elizabeth Rd
 Proctor Patricia 7900 Old York Rd No 612b
 Purtell John R Jr 123 Haines Rd
 Pussycatshoescom, Lauren Goldsmith PO Box 30002
 Quigley Joseph 133 High School Rd
 R B Management LLC 7900 Old York Rd Ste 118 A
 Ramos Alyssa 233 Townshipline Rd
 Rao Boda S 7732 Wagner Way Apt B
 Renwick Robin D 1914 Humphrey Merry Way
 Residuary Trust Under Will Eugene Sunshine Dec Richard E Rosin Esq 8336 High School Rd
 Reynolds Alison Mist 309 Ashbourne Rd 1
 Rickel Ida Est 7900 Old York Rd Apt 401a
 Ringgold Jenay PO Box 30300
 Rla Tourism Inc 7401 Old York Rd
 Robert J Doris Moffatt 341 W Cheltenham Ave
 Roebuck H 2037 A S John Russell Cir
 Rosado Alex 2128b Mather Way
 Rose Jane Pearlina E 1925 Mather Way B
 Rose Ward J 7319 Keenan St
 Rosenbloom Lynette, Sara B, Richard 524 Shoemaker Rd
 Royale Development Corp PO Box 26787
 Rupp Alexander W, Beth 807 Elkins Ave
 Sachesumaier M E 402 Waring Rd
 Sandler Andrea 1812 Vally Glen Rd
 Sannon Luxanor 1937a Mather Way
 Saunders Arlene 877 Douglas Ave
 Savior Deric 416 Chapel Rd
 Sayeh Bloh 2025 W Cheltenham Ave
 Sbar Marshall B 804 Chelten Hills Dr
 Schmid Edward H 861 Jenkintown Rd
 Scott Aaron 313 Harrison Ave
 Segal Steven 924 Melrose Av
 Seltzer Andrew E 881 Rock Ln
 Servillas Alexis S 255 Harrison Ave
 Shapira Ron 831 Rock Ln
 Shapiro Harry, Ruth 313 Sterling Rd
 Showcase Associates Inc 911 Cypress Ave
 Shpigel Roman 333 Township Line Rd
 Shtendel Phyllis 7900 Old York Rd 906a
 Sigman Howard M Dr 8108 Pennhill Rd
 Silberman Joyce 156 Serrill Rd
 Silver Jacob A, Meryl L 8305 Tulpehocken Ave
 Silverman Samuel 8231 Aspen Way
 Simpkins Jermaine 1815 Cheltenham Ave
 Simpson Armeta 2005a S John Russell Cir
 Sirinides Carolyn 16 Asbury Ave
 Slingerland Glen 204 Cadwalader Av 1st Fl
 Smith Lincoln E PO Box 26770
 Smith Victoria 243 Osceola Ave
 Sopheap Yin 1003 Stratford Ave
 Sousan Pharmacy Inc 8029 Old York Rd
 Stacy Patrick 645 Chelten Hills Dr
 Steffen Karen A 228 Holme Ave
 Stewart David 8324 Brookside Rd
 Storz Robert F 1334 Ashbourne Rd
 Suarez Fernando A 809 Pinedwood
 Susan Dora Lowenstein Trust 6/15/51 8005 Rodgers Rd
 Suzuki Masanori 7725 Penrose Ave 206

Swagzdis Katherine 228 Tulpehocken Ave
 Taylor Leonard G 351 Tulpehocken Ave
 Thomas Vineetha 8302 Old York Rd Ste B10
 Tillery Shalonda 7630 B Williams Way
 Tittlemeyer Dawn 7840 Cedar Ln
 Toto Matthew 336 Gerard Ave
 Trellis Financial Group LLC 1100 Prospect Ave
 Turner Franklin Jr 825 Spring Ave
 Vargas Andre 1211 Stratford Ave
 Vayzburg Leonid 8102 Cedar Rd
 Vega Carmen 7454 Normandy Ln
 Veney Rayshaun C PO Box 11274
 Vialle Hilda P, Ellen 8518 Tulpehocken Ave
 Vital Support Home Health Care 333 Township Line Rd
 Wagner Alice T, Glenn 265 E Township Line Rd
 Walters Leighton 2232 Brookview Pl
 Washington Howard 1709 Chelsea Rd
 Weinstein Sylvia S 8339 High School Rd
 Weinstock Jack 1224 Ashbourne Rd
 Williams James 7601a Massey Way
 Willoughby Thomas PO Box 11296 Beverly Prunty
 Wind Gloria K 7900 Old York Rd 207b
 Wineke Bryon 1333 Ashbourne Rd
 Winslow Peter J 7915 Ronaede Dr
 Wise Stanley A Jr Est 8318 Forest Ave
 Wolf E Marc 137 Holme Ave
 Woodson Patricia D PO Box 11274
 Yost James L 200 Forrest Ave
 Young Patricia J 326 Holme Ave
 Zahir Julianar A 7327 Keenan St
 Zaranka John M 265 E Township Line Rd
 Zlotnicki Vincent 816 Elkins Ave

Erdenheim Pa 19038

Asquith Marion G Stevton Ave
 Baird Daniel 212 Heatherwood Rd
 Bell Kristina E, Richard W 305 Longfield Rd
 Bocchini Richard R PhD 1 Chesney Ln
 Campbell William Joseph 9425 Stenton Ave Apt 207
 Charlton Jane B 407 Paper Mill Rd
 Cross Michaela, Zeta G 805 Harston Ln
 Dicaltalo Ronald Est 807 Bethlehem Pike
 Ferguson Charles K 818 Glendalough Rd
 Fess Meredith A, Derek J 1006 Harston Ln
 Fisher Mildred 5 Auchy Rd
 Flynn Sydney T 151 Terminal Ave
 Flynn Thomas P 711 Paper Mill Rd
 Garwood Yukie K 9505 Stenton Ave
 Griswold Intl LLC Lindsey Giles 717 Bethlehem Pike Ste 300
 Heyman Irma 718 Swade Rd
 Mclaughlin Rhonda M 18 Auchy Rd
 Nguyen Tuan D 1006 Harston Ln
 Pugh William H V 213 Yeakel Ave
 Quarry Georgette V 16 Auchy Rd
 Reindl Donald J 912 Fraser Rd
 Reynolds Keith 4 Terminal Av 1st Fl
 Schmidt Mary 801 Preston Rd
 Schwartz Stanley J 409 Glenway Rd
 Scott Carrie M 22 Gordon Ln
 Smith Shelley 18 Larrimore Ln
 Special Care Inc 717 Bethlehem Pike Ste 300
 Vance Vivian 707 Bethlehem Pike
 Walker William J 217 Glendalough Rd
 Young William 200 Yeakel Ave

Fairview Village Pa 19409

Artemio Villagome 1030 W Germantown Pike PO Box 287
 Carson Sam L PO Box 425
 Gambone Anthony R PO Box 287
 Gambone Assunta PO Box 186
 Gambone Michael 1030 W Germantown Pike
 Gambone Trust Michael PO Box 287
 Grignol George 5401 W 52nd
 Javier Lopez Lop 1030 W Germantown Pike PO Box 287
 Johnston Michele PO Box 425
 Jose Fonseca 1030 W Germantown Pike PO Box 287
 Luis Estrada 1030 W Germantown Pike PO Box 287
 Neeld James A 1030 W Germantown Pike PO Box 287
 Ocampo Alexander Gomez 1030 W Germantown Pike PO Box 287
 Samuel Vega 1030 W Germantown Pike PO Box 287
 Stavris Jeanette PO Box 125

Flourtown Pa 19031

Altomare Helen J, R E Buck PO Box 487
 Bagga Paul 611 Creek Ln
 Bast Elizabeth Sarah, Alice 2112 Church Rd
 Benjamin Anne E 6005 W Vally Green Rd
 Berg Alan Paul PO Box 205
 Bittner Rebecca L, Robert C 47 College Ave
 Buchholz Karen D 6262 Henry Ln
 Buckley Catherine D 861 Vally View Rd
 Burton Ronald L Harston Hall
 Candido Michael 403 Norfolk Rd
 Choi Won Seok 6 Haws Ln Apt F 1
 Cole Jean A 1207 Larchwood Rd
 Connolly Patricia L Apt 414 100 W Wissahickon Ave
 Cote Tyco M 2012 Hilltop Rd
 Cunningham Peggyanne, Marie A 86 College Ave
 Daigle Lucie 605 Maple Ln
 Davis Keith 807 Penn St

Day Elaine 1300 Rose Ln Apt C3
 Day Kelly Marie 2101 Church Rd
 Delillo Marcella H, R E Buck PO Box 487
 Edwards James H III, Theodore D 116 Azalea Wy
 Ferguson John D 6112 Ensley Dr
 Fithian Gregory S 13 Bysheer Ave
 Fitzpatrick J Michael 610 Creek Ln
 Flanagan Sean P 26 Grove Ave
 Foster Maurice 31 W Mill Rd
 Gallagher Marie 6324 E Vally Green Rd
 Greenberg Mark B 301 East Mill Rd
 Gugger Douglas R, Amy L 248 Arlingham Rd
 Hamilton Jennifer R, Scott 59 Grove Ave
 Harron Veronica J St Josephs Villa 110 W Wessalviakou Ave
 Hayden Francis L 1205 Wakefield Rd
 Hilimire Wilford E, Pamela 509 E Mill Rd
 Hoffman Elizabeth V K-42 Penn's Wood 20 Haws Ln
 Jackson Tracy 607 Stenton Ave
 Jones J Henderson H 350 Haws Ln 310a
 Kelly Christopher T, Mary K 300 Spruce Rd
 La Chamber Directory 18 East Mill Rd
 Leis Peter T 15 Bysheer Ave
 Leszczynski Jennifer L 7030 Redcoat Dr
 Madden Henry J 19 Mcclouskey Rd
 Mandel Richard J MD 1811 Bethlehem Pike
 Margot Marsh Biodiversity Foundation 403 Poplar Rd
 Mccann Michele H Est 1410 Bethlehem Pike
 Mclaughlin Grace V 15 Grove Ave
 Mcnutt James F 40 Jones Ave
 Mcveigh Melanie M 47 College Ave
 Monaha Catherine M 6351 E Vally Green Rd
 Monahan Emmett P Jr 6351 E Vally Green Rd
 Montes & Montes, Lambertis Interna 60 W Wissahickon Ave
 Mpin Network 350 Haws Ln
 Murray Dennis 1220 Bethlehem Pike
 Murray Dennis A, Tracey PO Box 51
 Murray Paul G 43 Grove Ave
 Naspghan PO Box 6
 Odumah Augustine Box 455
 O'Neill William A 609 Grace Ln
 Palos Verdes Chamber 18 East Mill Rd
 Pratt Jacqueline 1902 Heather Cir Apt B
 Preste Evelyn 1419 Bethlehem Pk
 Schaberle Emma R 23 Franklin Ave
 Schlesinger Martha 1213 Bethlehem Pike Ste 7
 Siner Carl R 20 Haws Ln Apt C
 Smith Richard F Jr, Anna C 6201 W Vally Green Rd
 Snapir Maurice 350 Haws Ln
 Spencer James B 122 Azalea Way
 Staley Margaret Bethlehem Vill Apt 306 100 W Wissahickon Ave
 Stewart David, Pro Svcs Inc 1107 Bethlehem Pike
 Thomas Mary Crotty 100 W Wissahickon 408
 Thompson Randolph H 6005 W Vally Green Rd
 Tri Square Camp Asso 39 College Ave
 Trommer Charles R PO Box 507
 Truong Yen N, Tai 1211 Greenhill Rd
 Tuttle Richard G 605 Maple Ln
 Valentine Patricia A, Ronald G 212 Penn Oak Rd
 Wallace Marshall PO Box 361
 Wildrick Leighton 740 Hunt Ln
 Wright Dortha M PO Box 361
 Zoltek Aloysius J, Laura M 7033 Redcoat Dr

Fort Washington Pa 19034

A Mclawn Ins Agency Inc 500 Office Ctr Dr
 Acker Isabella M 422 Militia Hill Rd
 Addison Kathryn 228 N Bethlehem Pike
 Adelstein Jon M Esq 1022 Pinetown Rd
 Allied Orthodontics Pc 401 Commerce Dr Ste 108
 Ally Financial Inc 1100 Virginia Dr
 Ally Rescap, Nick Wolcott 1100 Virginia Dr
 Alter Dennis 7111 Sheaff Ln
 American Family Dental Care Pc 401 Commerce Dr Ste 108
 Amtech 515 Pennsylvania Ave Accounts Payable
 Ate Robert 5100 Fairworld Ln
 Atlantic & Charter Co 240 New York Dr
 Auxiliary to Medical Society of Eastern 548 Applewood Dr
 B And I Auto Supply PO Box 128
 Baker Teresa, Jerome 1100 Virginia Dr Mc 190 F
 Baust Carl H 1109 Hawthorne Ln
 Berkowitz Enterprise LLC Dennis Cassidy 501 Office Ctr Dr
 Boynton Elizabeth 734 Susquehanna Rd
 Brangs Joanne 400 Maryland Dr
 Bray Susan H 1386 Cinnamon Dr
 Breuer John P 1248 Tressler Dr
 Bridal Showcase 290 Commerce Dr
 Brogan Stephen F 341 Morris Rd
 Brown Michael J 6007 Musket Rd
 Buenafe Kristine M 1100 Virginia Dr Mc190 Ftw B
 Campaign Grid LLC 223 Smt Ave
 Caplan Theresa PO Box 7544
 Carlson Mary E 1264 Ft Washington Av A5
 Carr Steven H 400 Maryland Dr
 Cattie Michael M 120 N Bethlehem Pi S1
 Cd Now, Teresa Regan 1005 Virginia Dr
 Chc Financial LLC 7111 Vally Green Rd
 Chevron Corp 501 Office Ctr Dr Ste 401
 Ciolko Mary Kathleen, Kathleen Anne 1280 Tressler Dr
 Claire M Leo Trust Ua 1 26 86 Salvatore M Morici 550
 Pinetown Rd Ste 226
 Clariti Telecom 1300 Virginia Dr Ste 320

Cm3 Building Solutions 185 Commerce Dr Ste 1
 Collins James 1050 Virginia Dr Flr 3
 Conti John B, Alda Conti Girardi Exec 314 Whitemarsh
 Vally Rd
 Cook Leolyne B 4 Haddon Place
 Coombs Susan E 1264 Ft Washington Av A5
 Coventry First LLC 7111 Vally Green Rd, Richard Bitterlich
 Senior
 Cunningham Timothy J 323 Ft Washington Av
 Databank LLC 455 Pennsylvania Ave Ste 20
 David Seltzer Family Irrevo Trust 455 Pennsylvania Ave
 Ste 125
 Decamara Paul 1402 Barton Dr
 Delaware Charter G T Co Fuhrman Mgmt Asso 602 Office
 Ctr Dr Ste 11
 Demers Michael 306 Locust Rd
 Demoyer Robert 211 Washington Ln
 Deng Xiaoli L 102 Regiment Ct
 Diamond Edward 456 Leah Dr
 Dunleavy Mary K 443 Fthill Cir
 Durkin Regina T 310 Washington Ln
 Eastlack David 275 Commerce Dr Ste 304
 Eastlake Cynthia M 341 Morris Rd
 Egar John Jr 309 Whitemarsh Vally Rd
 Ensdorff Evelyn S PO Box 2069
 Evans Deborah A 2113 Fairworld Ln
 Family Practice Asso 1244 Ft Washington Ave Ste E
 Felicetti Constance L 550 Pinetown Rd Ste 226
 Fitzpatrick Peggy 1301 Virginia Dr
 Fluck Nanette Iryne, Albert 113 Ft Washington Ave
 Fluhr Robert J Jr 1268 Tressler Dr
 Forcine Concrete Construction, Mary Conover
 602 Office Ctr Dr
 Forlack Tilly 275 Commerce Dr Ste 304
 Fort Washington Penn Assoc 580 Virginia Dr
 Fox Terrace Dean 218 Ft Washington Ave
 Function Brian 574 Bethlehem Pke 2fl
 Garlington William, Celia 1100 Virginia Dr Mc190 Ftw B
 Gentile Angelo Est 120 N Bethlehem Pike Unit
 Gentile Theresa M, Angelo B 120 N Bethlehem Pike
 Apt A107
 Germantown Academy 340 Morris Rd
 Gill Michelle, James 1284 Tressler Dr
 Glenn Eric PO Box 52
 Glomb Frances 328 Skippack Pike
 Goldberg Jonathan 500 Pennsylvania Ave
 Graham Sandra 734 Susquehanna Rd
 Gundling Jon 220 Commerce Dr 200
 Gza Geoenvironmental Inc 501 Office Ctr Dr Ste 220
 Hamilton Agnes G S21 Ft Washington Estates 1264
 Ft Washington Ave
 Harris Agency LLC 370 Commerce Dr Ste 103
 Harrisburg Drive In LLC 550 Pinetown Rd Ste 332
 Heil Phillip R 491 S Bethlehem Pike Apt D1
 Higgins Thomas J 426 Pennsylvania Ave
 Hojecki Dorothy K 35 Sos Quehanna Rd Apt D-1
 Holt George A, Arthur G 122 Smt Ave
 Hom Tome L 1350 Elon Cir
 Honeywell Inc Obi 1100 Virginia Dr
 Hoover Edwina B 1264 Ft Washington Ave
 Howard Ip Law Group Pc PO Box 226
 Hsbc Bank Us National Asso 1100 Virginia Dr
 Isabella Marie Acker Trt Ua 12 27 85 Isabella M Acker
 422 Militia Hill Rd
 Iuoe Benefit Fund 677 PO Box 1627
 Iuoe PO Box 1627
 J Scott Internation 185 Commerce Dr
 Jacobs Roxana V, Robert H 103 Smt Ave
 James J Maguire Jr Irrev Trust Sunset Farm
 328 Skippack Pike
 Josel Andre 500 Pennsylvania Ave
 Keidel Carole 426 Pennsylvania Ave Ste 200
 Keidel James L 1233 Boden Pl
 Kerr Paige C 735 Susquehanna Rd Apt A-13
 Keys Linda Susan 2118 Fairworld Ln
 Klaiss Dorothy E, John 285 Camphill Rd
 Krumins Enterprises Dan Moran 506 S Bethlehem Pike
 Ste 3
 Kulp Dale W Est 206 Camp Hill Rd
 Laessig Ronald W 901 Highland Ave
 Land A J PO Box 325
 Laub Terry 2641 Hartman Dr
 Lenz Real Estate Inc 520 Pinetown Rd
 Life Choice 437 Pennsylvania Ave
 Lightship Telecom LLC John Lozzi 1301 Virginia Dr Ste 120
 Liu Wei 1005 Virginia Dr
 Lorusso Jonathan L 16 Dorsey Pl
 Maguire Lisa B 328 Skippack Pike
 Marketing Systems Group 565 Virginia Dr
 Mcconnell Redmond PO Box 925
 Mckelvey Amy 1009 Montgomery Ave
 Mceoil Consumer Healthcare Div 7050 Camphill Rd
 Ste Mb074
 Mceoil Nutritionals 7050 Camp Hill Rd
 Mercedes Benz of Fort Washington 404 Pennsylvania Ave
 Meyer Andrew 1624 Conquest Way
 Michie Douglas, Deana 327 Powderhorn Rd
 Miller Melvyn K 1219 Goodman Dr
 Morici Salvatore M 550 Pinetown Rd Ste 226
 Mortgageit Inc 1100 Virginia Dr
 Nancarrow Heather E 1231 Nash Dr
 Neo Financial Svcs 515 Pennsylvania Ave

Neu Steve 404 Pennsylvania Ave
 Novitsky Mark PO Box 364
 Pincus Ellen 275 Commerce Dr
 Preferred Care Inc 1300 Virginia Dr Ste 315
 Provident National Bank 309 Whitemarsh Vally Rd
 Psc Analytical Svcs Corp 550 Pinetown Rd Ste 166
 Psychological Svcs & Human Ste 401 220 Commerce Dr
 Dev Ctr Inc
 Raboy Leonard E Est 515 S Bethlehem Pike
 Ramsey Ethel M 735 Susquehanna Rd
 Raymond Sylvester Tr 315 Dresher T Rd
 Read Maude C Trust PO Box 7544
 Riband Herbert S 7012 Sheaff Ln
 Rio Grande Drive In LLC 550 Pinetown Rd Ste 332
 Robert & Lois Self Irr Trust, Self Oil Co
 1323 Ft Washington
 Robinson Thomas Jr 902 Montgomery Ave
 Rosenfeld Merle 355 Wenner Way
 Ross Berle E 120 N Bethlehem Pike Apt B104
 Samuels Trudy 5 Camp Hill Rd
 Schier Rosemary 120 N Bethlehem Pike Apt B204
 Schmitt Richard 206 Bethlehem Pike
 Scott R C 1390 Camp Hill Rd
 Seawright Roland 602 Office Ctr Driuce Sui
 Seltzer Eric 455 Pennsylvania Ave Ste 125
 Seltzer Eric H PO Box 325
 Shed Tuff 235 New York Dr
 Shorr Jeffrey, Sharon 1115 Shaw Dr
 Silva Edward J 1390 Camp Hill Rd
 Sinclair Mildred E 1264 Ft Washington Ave Apt A13
 Smith Nicholas P, George A 122 Smt Ave
 States Franklin Pierce V 129 A Rue Charmille
 Stutman Robert A Law Offices 501 Office Ctr Dr Ste 300
 Taocda Sharon Smith 414 Commerce Dr Ste 200
 Timoney Knox Hassan & Weand 400 Maryland Dr
 Timoney Thomas 400 Maryland Dr
 Timoney Thomas J Esq PO Box 7544
 Torres Jason 1354 Cinnamon Dr
 Torsney Jerome 310 Washington Ln
 U S Bank Natl Asso as Succe 1100 Virginia Dr
 Uhg Aarp, Brian Bloemker 601 Office Ctr Dr Federal Card
 Program
 United Healthcare Ins Co 601 Office Ctr Dr
 Us Bank National Asso Trustee 1100 Virginia Dr
 Verizon Federal Inc 1050 Virginia Dr
 Wagner Thomas D 451 S Bethlehem Pike Underwriting
 Specialists Inc
 Ward Andrew C, Ellen P 403 Skippack Pike
 Weaver Robert Est 400 Maryland Dr
 Webster W Herbert Est 735 Susquehanna Rd Rm 1011
 Weston Frances 309 Whitemarsh Vally Rd
 Whitemarch Security Svc 540 Pennsylvania Ave
 Wilchard Inc PO Box 325
 Wiley Celeste 507 Ft Washington Ave
 Wilcox Andrew 228 N Bethlehem Pike
 Wmbic Indemnity Corp Aig Indemnity Ins Co
 508 Virginia Dr
 Wordsworth Academy 2101 Pennsylvania Ave
 Wright Eleanor M 401 Washington Ln

Franconia Pa 18924

Bergeys Gmc Inc 446 Harleysville Pike
 Bergeys Truck Center 462 Harleysville Pike Rt 113

Frederick Pa 19435

Hauber Raymond S, Jeffrey G 2849 Big Rd Apt 1208
 Heimbach Leroy J 2849 Big Rd Apt 1105
 Keyser Janice L PO Box 498
 Krasley Ethel D 203 Oak Tree Ct
 Notz Angela E, Roger A PO Box 130
 Walker Rita E Est 2849 Big Rd

Gilbertsville Pa 19525

Akins Stoyer Margie Arlene 1225 E Philadelphia Ave
 Alexander Dolores 3087 New Hanover Sq Rd
 Alkiti Inc 311 County Line Rd Suite 37
 Andre Alexander A 560 Buchert Rd
 Arnold Elizabeth, Gregory 1005 Ruby Cir
 Arnold Tamara 3320 New Hanover Sq Rd
 Atkinson Connie S, Connie S King 2507 Rhoads Rd
 Boney Tara S 118 Cobblestone Dr
 Brennan William III, Brennan Kathleen 1244 E Philadel-
 phia Ave Apt 4
 Brush Marjorie P 2481 Romig Rd
 Capinski Phillip T, Angela M Daves Auto Body Qlty Repair
 Shop Inc 2982 N Charlotte St
 Carbo Diane 2634 Faust Rd
 Carso Robert N 2965 Anna Way
 Cashe Michael 2175 Pheasant Ln
 Casper Alexander, George L 104 Hampton Cir
 Collins Chris 2516 Kristen Ln
 Donohue Robert V 625 Charles Dr
 Frattone Mildred, Joseph 50 Summer Hill Dr
 Freeman John 2626 Rosenberg Rd
 Fritz Theodore 3087 New Hanover Sq Rd
 Gardocki Jessica L 2956 Louisa Wa
 Gaugler Scott 1235 E Philadelphia Ave
 Gerhart Calvin RD 1
 Gerhart Calvin RT 1
 Golden Dragon Rest 173 Holly Rd
 Gonzalez Daniel 200 Gilbertsville Rd Apt C6

Gorichky Shane E 2431 Wagner Rd
 Grater Richard 50 Ashley Cir
 Haynes Ellen P 1560 County Line Rd
 Hess Pauline Est 1234 E Philadelphia Ave
 Hobbs David A 1570 Golf Dr
 Houck Jeffery 2274 Big Rd
 Houck Jeffery S, Lisa M 2274 Big Rd
 Iannuzzi Kathleen 615 Jennifer Ln
 Kane Philip 1224 E Philadelphia Ave Apt 6
 Keebler Vivian M 320 Township Line Rd
 Kerekes Cythia 1621 Swamp Pike Apt B
 Klaver Ethel M F4 Knoll Ln
 Klimas Daryle J 200 Gilbertsville Rd D 15
 Kushner Paul PO Box 94
 Lazard Kenneth A, Ginger Barbera 142 Merkel Rd
 Lee Barbara 2109 Swamp Pike
 Levengood G Dolores 131 Congo Rd
 Louis C Schonley RR 1
 Maguire Owen Sage II 1533 Swampike Rd Apt 2nd Fl
 Matyasovsky Ethel 2269 Big Rd
 Maylath Theresa 40 Hillside Cir
 Merkel Kenneth PO Box 503
 Miklosovic Gail 1735 Swamp Pike
 Moyer Christopher 200 Gilbertsville Rd Apt E5
 Moyer James I 1532 Swamp Pike
 Narick David K, Kirk PO Box 322
 Nester Kathryn M RD 1
 Olden Helen RR 1 Box 483
 Pagano Kara T 1024 Ruby Cir
 Patton Brenda K PO Box 45
 Paz Eduardo E 2408 New Hanover Sq R
 Purtell Sheila A, Lynette 2946 Reifsnnyder Rd
 Reillo Jose 578 Jennifer Ln
 Richard Helen D RR 1 Box 483
 Richard Helen D, Edwin F Box 483 RT 73
 Richard Helen RR 1 Box 500
 Robbins Harold R Jr 2517 Kristen Ln
 Schaefer Alexandria L, Becky L, Ryan A
 691 Swamp Picnic Rd
 Schmidt Dolores, Doreen 14 Ava Cir
 Seasholtz Susan RR 1
 Shaw James 2842 N Charlotte St
 Shubbn Molnar Pump Service 577 Swamp Picnic Rd
 Shubbar Adnan 2560 Lafayette Ct
 Smith Sylva M 560 Buchert Rd
 Staib Benjamin J, Penelope 1543 E Philadelphia Ave
 Super Woks 1885 Swamp Pike
 Svanda Gregory T, Collin G, Samuel C 2488 Swamp Pike
 Taylor Jeremiah J 500 Bow Ln
 Taylor Marianne 500 Bow Ln
 Taylor William PO Box 361
 Troxell Renee S, Mark J 411 Windy Hill Rd
 Walters Jean E 310 Links Dr
 Watts Douglas W 1945 Canyon Creek Rddr
 Waverka Robert T 191 Aspen Ln
 Webb Steven K 325 Bow Ln
 Weidenbaug Leroy RR 1
 Wiley Joy E 537 Gilbertsville Rd
 Williams David A, Amy 3160 Serenity Dr
 Wong Liang Suk Bing 2868 Marietta Way
 Yao Jiang Chang 173 Holly Rd
 Yerrington David A 155 Nelmore Blvd
 Zebrowski Linda H 1395 Roberts Rd

Gladwyne Pa 19035

Agreement Trust 1020 North Ln
 All Star Shredding Lp PO Box 708
 Angevney Maureen PO Box 768
 Annesley William H 6 Gunning Ln
 Atlas Steven, Paige 760 Conshocken State Rd
 Ayt Karen C 1500 Sweet Briar Rd
 Aylward Jane B 1200 Waverly Rd
 Aylward Jane B 1400 Waverly Rd Apt A010
 Aylward Jane B 1400 Waverly Rd Apt B247
 Bach Robert O 1621 Sweet Briar Rd
 Bacharach Stephanie L, Darin 1120 Bryn Tyddyn Dr
 Barker 440 Conshohocken State Rd
 Beaver Donald R 1400 Waverly Rd Villa 30
 Bernstein Eric F 221 Righters Mill Rd
 Bradway Eric Allen 312 River Rd
 Brownstein James 1134 Youngsford Rd
 Bruskoff Bruce, Ilene 1350 Monk Rd
 Buckey Alexandra 1275 S Avignon Dr
 Chovanec John 434 Righters Mill Rd
 Conly Marcy Aylward 1400 Waverly Rd Apt B247
 Dated Rodger D, Sharon L 1020 North Ln
 Davidyan G Kurt 930 Merion Sq PO Box 212
 Davis Katherine 333 Righters Mill Rd
 Dixon Violet L 104 Old Gulph Rd
 Doherty Construction Co Inc PO Box 150
 Elie Diana 1622 Springmill Rd
 Emerson Stephen 1368 Youngsford Rd
 Erskine Frances T, Frances 410 Conshocken State Rd
 Faunce D B Villa 28
 Ferrier Donna N 1333 Youngs Ford Rd
 Fidelity Investments Teri L Pionsky
 Foltz Edwin J 917 Black Rock Rd
 Frank Eleanor 1330 N Avignon Dr
 French Pamela P 1212 Lafayette Rd
 Friedland Mark I 1020 North Ln
 Gad Lance S 1415 Spring Mill Rd
 Gehret John K 56 Crosby Brown Rd

Gevurtz Michael 254 Riders Mill Rd
 Giangiacomo John 1160 Norsam Rd
 Gibson Lane LLC 57 Crosby Brown Rd
 Glickstein Melvin 232 Conshohocken State Rd
 Glover Donna J 825 Youngsford Rd
 Gonzales Heidy C 435 Williamson Rd
 Gottlieb Nancy, Scott 4 Gunning Ln
 Gould Peter 775 Mill Creek Rd
 Green Marla 1320 Monk Rd
 Gretz Eloise M 155 Millcreek Tr
 Gurk Doris Wainwright 1720 Riverview Rd
 Habitational Excess Surplus Lines Inc 10 Shurs Ln
 Hager Eric 1345 Fenimore Ln
 Harbor Capital Inc 1132 Stony Ln
 Harrow Jeffrey 670 Dodds Ln
 Herb Betty Jane, Milton 327 Righters Mill Rd
 Herb Milton O Jr 327 Righters Mill Rd
 Herrick Trust Est 616 Mill Creek Rd
 Hillier Betty Claudy Waverly Hts B-325 1400 Waverly Rd
 Johnson Dorothy Brown 1400 Waverly Rd 217
 Kaier Edward A, Edward J 1400 Waverly Rd Apt B037
 Karbner Ball Michelle 50 Crosby Brown Rd
 Karoly Joseph, Lisa G 1400 Waverly Rd Apt A223
 Kinderman Judith 1233 Rock Creek Rd
 Kirchner Jon 1619 Sweet Briar Rd
 Krakovitz Mark 385 Williamson Rd
 Laakmann Peter D 1208 Waverly Rd
 Labowskie Eugene M 1201 Club House Rd
 Lamelza Liza N 1621 Winston Rd
 Leonard Klorfine Found 1105 Bryn Tyddyn Dr
 Levis Allison H 412 Conshohocken State Rd
 Lobley Brian 1245 Lafayette Rd
 Lodish Leonard, Alan Markowitz 831 Youngs Ford Rd
 Lorndale Barbara Q 1400 Waverly Rd
 Ludwick Mary W 1701 Riverview Rd
 Mcandrews Mary E 700 Mill Creek Rd
 McDonnell Angela P, James W 1400 Waverly Rd Villa 31
 McDonnell Tara 902 Black Rock Rd
 Memahon Kathryn Kristine 1635 Waverly Rd
 Monteiro Victoria 341 Conshohocken Ste Rd Apt
 Murray Richard 1627 Lafayette Rd
 Ngocita Helen Anh 400 Youngsford Ln
 Nicoletti Megan F 1333 Youngs Ford Rd
 Obel Omia Michael C, Omia Carolyn H 121 Old Gulph Rd
 Obrien John J Jr 726 Merion Sq Rd
 Oconnell David W 1500 Sweet Briar Rd
 Oncology Care LLC PO Box 739
 Orlyck Theodore 649 Dodds Ln
 Ortmeyer James W 723 Dixon Ln
 Parker Chris 1201 Rose Glen Rd
 Partial Objects 715 Dixon Ln
 Paul Nancy, John 402 Righter S Mill Rd
 Pearlman Rachel H 710 Dixon Ln
 Pietri Daniel 941 Black Rock Rd
 Pilling J Ross 1400 Waverly Rd Apt A223
 Pourrezaei Manna 1636 Monk Rd
 Raines J M MD PO Box 470
 Ramamirtham Meena, Raj 1224 Waverly Rd
 Reinhart George R 405 Righters Mill Rd
 Richard C Walling Irveo Trustagreee 700 Mill Creek Rd
 Richter Karl 540 Scott Rd
 Rogalsky Frances N 1135 Maplecrest Cir
 Rosenbluth Jeffrey M 215 Maple Hill Rd
 Schaeffer James R, Jay H, Amy, William 1113 Woodmont Rd
 Schaeffer William R, Amy 1316 Monk Rd
 Schultz Newman Hon Sandra 1120 Ginkgo Ln
 Schwartz Chris 1627 Lafayette Rd
 Sgro Natalie M, Sgro Joseph 1315 Summer Hill Ln
 Shaud James K 1156 Maplecrest Cir
 Shore David 1611 Winston Rd
 Slaoui M 1264 Country Club Rd
 Smith Allison V 1400 Waverly Rd Apt B035
 Smoger Marciellen 1228 Arwyn Ln
 Steerman Craig, Chloe, Dustin 425 Mill Creek Rd
 Stockdale Greger Carmen E 333 Righters Mill Rd
 Tannenbaum Maurice 1160 Norsam Rd
 Thompson Charlotte A, Paul 667 Dodds Ln
 Thomson Archibald G Jr 415 Williamson Rd
 Vernekoff Bret 1350 Rose Glen Rd
 Vidensky Lukas 1585 Lafayette Rd
 Walsh Brian J 1112 Robin Rd
 Weisbrot Michael M, Matthew D 1136 Rock Creek Rd
 Wolfson Steven B 1706 Sylvan Ln
 Wood Peter J 55 Crosby Brown Rd

Glenside Pa 19038

20 20 Information Systems Inc PO Box 618
 A James Patrick 24 W Waverly Rd
 Aamodt Norman O 667 Lindley Rd
 Acs Inc Steven & Evelyn A Scott-Bullock 2608 Burleigh Ave
 Adams Paul E 157 N Keswick Ave
 Ade Marjorie 775 Penn Ave
 Aiken Raymond W, Mabel H 105 S Keswick Ave
 Akers Isaiah G 134 Girard Ave
 Amillary Joy 614 N Easton Rd
 Anthony Marc N 843 Garfield Ave
 Argenbright Lillian 209 Elm Ave
 Arnold Hilary 628 Hamel Ave
 Aussprung Joan 805 Garfield Ave
 Baek Joon 532 N Easton Rd Apt 3
 Bailey Dorothy Ann Masonic Home of Pa 638 Abington Ave
 Baldrige Herbert C 101 Hamel Ave

Barba Claire E 2536 Edgecomb Ave
 Bare Candace A 823 N Fairway St
 Barthmaier Elizabeth, Roger 600 Rta Ave
 Beck George L 118 S Lynwood Ave
 Bellinger Joanna 121 Roslyn Ave
 Black Flora C 2057 Pleasant Ave
 Black Maryann J S 528 W Glenside Ave
 Blyler Dennis 256 Keswick Ave
 Bob Panzeters Auto Repair 221 N Keswick Ave
 Bowen John W 416 Tyson Ave
 Bower Robert 221 Berkeley Rd
 Brad S Auto Body 2800 Mt Carmel Ave
 Brads Auto Body 2800 Mount Carmel Ave
 Bratton Francis N 356 N Keswick Ave
 Brennan Stephan 727 Edgehill Rd
 Brooks Donald, Mary 32 Brookside Rd
 Brown Elizabeth J 7728 Morgan Ln
 Browne Traci, Dean 2800 Mount Carmel Ave
 Burgerhoff Jennifer L 7921 Deer Run Rd
 Burns Westley 227 Brookdale Ave
 Cabin Cheryl 1141 E Pleasant Ave
 Campbell John T III 531 Lindley Rd
 Chandler Morris E 8603 Trumbauer Rd
 Chaney Angela J 232 Brookdale Ave
 Chappell Elizabeth 353 Foston Rd
 Cherry Marcel L, W J 7907 Cobden Rd
 Child Olivia H 29 Eastview Dr
 Cholaj Christian 411 W Waverly Rd
 Christi Marine Ins PO Box 579
 Citizens Trails Advisory Committee 452 N Easton Rd
 Clark Effie J 2708 Jenkintown Rd
 Clawson Mary L 1149 E Pleasant St
 Coffman Dorothy Mae 725 Hamel Ave
 Cohen David N 7814 Conwell Rd
 Colino Kathleen T, Michael J 412 Sylvania Ave
 Collier Cathlyn Jr PO Box 582
 Comeat Mary W 710 Penn Ave
 Connor Dolores N 225 Lismore Ave
 Consadine Mary K 48 Chelfield Rd
 Corbett James T 122 S Lynwood Ave
 Cornely Mary M 7906 Flourtown Ave Unit B
 Crawford Nancy 129 Cliveden Ave
 Cunnane John J 253 Lismore Ave
 Cunnion James P Jr 24 W Waverly Rd
 Curtis Jason 8511 Patton Rd
 Czarnecki Walter V Jr, Walter III, Ann V Masonic Home of
 Pa 638 Abington Ave
 Daniel R Ellis Killian 530 Abington Ave
 Davies Hopkins M 885 N Easton Rd 11b-3
 Davies John Personal Rep 885 N Easton Rd 11b-3
 Davis Gail 2012 Pleasant Ave
 Davis Linda M 616 Twickenham Rd
 Davis Philip G 401 Paxson Ave
 Deacedo Alvaro S, Felipe S 8701 Montgomery Ave
 Deacon Catherin 7722 Queen St B
 Dearros Rosemary, David 244 Berkeley Rd
 Delaney Dorothy K 2319 Oakdale Ave
 Delap Scott 2043 Mount Carmel Ave
 Dempsey Barbara M 8109 Douglas Rd
 Deshields Vanessa 113 Girard Ave
 Devitt Sharon M, Kelly L 110 Roslyn Ave
 Dfm Constuction Co Inc 647 Maple Ave
 Diapers Plus Inc 605 Bridle Rd
 Dickson Andrew J 657 Harrison Ave
 Dinkins-Carr Florence 134 Girard Ave
 Dirksen Scott 2342 Oakdale Ave
 Doering Robert, Jean H 311 Woods Rd
 Donahue Ignatius J, Ignatius 349 Northhills Ave
 Doran & Donahue LLC 272 Keswick Ave
 Dornheim Kelsie 1200 Paper Mill Rd
 Dorsainville Stanle 450 S Easton Rd
 Drummond Gregory W 765 Limekiln Pike Unit 21
 Duffy Andrew 725 Brooke Rd
 Duffy Patricia 224 E Glenside Ave
 Dugan Theresa M, Rita Cannella 2075 Woodlawn Ave
 Egi Mary Briglia 719 Jackson Ave
 Eidsenshink Michael E 2159 Menlo Ave
 Einbender Aamodt Alyse 667 Lindley Rd
 Eisner Della R, Abner 637 Edgley Ave
 Fagan Fittery Eileen M 467 N Tyson Ave
 Fariss Kurt G 8820 Wainwright Rd
 Fenton George A 2143 Woodlawn Ave
 Fetterman John A Est 208 Heatherwood Rd
 Fisher Muriel, Louis 833 Hilldale Rd
 Fisher Vera 327 Edge Hill Rd
 Flaherty Donald 752 N Tyson Ave
 Foley Marian J 786 N Tyson Ave
 Fonville Donald P 1207 E Barringer St PO Box 1205
 Freeman Richard Joseph PO Box 1222
 French Frederick H 307 N Easton Rd
 French James 906 Garfield Ave
 Gaffney Herman E PO Box 141
 Gallagher Elizabeth 251 Lismore Ave
 Gallo Joseph M 2835 Meyer Ave
 Garrett Mary L 117 Linden Ave
 Gate 1 International Tvl 101 Limekiln Pike
 George Cathrine E 159 Girard Ave
 Gerhard Charles E III, Allison L, Kathryn 127 Stanley Ave
 Gesensway Deborah 2221 Oakdale Ave
 Glover Robert J 2639 Church Rd
 Griffith Martin 2355 Rosemore Ave
 Griffith Matthew 617 Bridle Rd

Griggs Elizabeth A 141 Carroll Ave
 Gruber Johanna E 207 N Tyson Ave
 Gunkel Louis M DMD 858-60 N Easton Rd
 Haegel Warren 727 Garfield Ave
 Haff Maria 29 Eastview Dr
 Hagan Edward 2036 Jenkintown Rd
 Hahn Joseph 310 S Eason Rd Apt B-316
 Hallagher Dennise 251 Lismore Ave
 Hansen Christopher 160 Wilson Ave
 Harrison Donna 786 Tyson Ave
 Harvest Mission Inc 21 E Glenside Ave
 Hatzfeld Sarah S 223 Woodlyn Ave
 Hawthorne Dorothy M Est 532 East Ave
 Hayes Lorene 1701 E Willow Grove Ave
 Heiman Margaret M 758 Garfield Ave
 Heinz Virginia M, Francis J 2253 Menlo Ave
 Helen E Mooney Mt Carmel Ave
 Helsel Virginia 752 N Tyson Ave
 Hensler Robert J, Anna M 2230 Woodlawn Ave
 Hoffer Donald R 134 Roslyn Ave
 Hoffman Robin 868 Hilldale Rd
 Hopewell Bernard 18 Windsor Rd Unit B
 Hornick Sharon PO Box 788
 Huffzehen Heather 237 Maple Ave
 Human Resource Options Inc 115 E Glenside Ave Ste 1
 Hunter Keith L 618 Hillcrest Ave
 Hustedt Evallyn 2777 Jenkintown Rd
 Ibbetson Joseph 754 Penn Ave
 Integrated Financial 7811 Pine Rd
 Inter County Agency Inc 346 Monroe Ave
 Investment Traders Ascpa Invstmnt Traders Assoc
 143 Berkeley Rd
 Issac Erika, Jamie PO Box 788
 Iverson Marian J 2246 Menlo Ave
 Jabro Ann 2429 Jenkintown Rd
 Jacobs Daniel L 469 Keswick Ave
 Jacobs Heating & AC Inc Ps P 134 N Tyson Ave
 Jansco Diane P 838 Fernhill Rd
 Jenkins Thomas J 8 Wyndmoor Dr
 Jessie John R 116 Tennis Ave
 Johnson Lawrence J, Lorraine P 218 N Easton Rd Apt F26
 Johnson Levodis 121 Linden Ave
 Johnston Caroline 728 Sunset Rd
 Jones Eleanor C, Nadir A 765 Limekiln Pike Unit 11
 Jones Francis X 462 Roberts Ave
 Jones Howard 400 Paxson Ave
 Joyce Noreen 2225 Oakdale Ave
 Kamiensk Jason 2462 Ardsley Ave
 Kaname Suimatsu 2550 Church Rd
 Kane Tara Manley 812 Tennis Ave
 Karr Consulting 50 Rices Mill Rd
 Kash Anthony J, Stacey A 2903 Limekiln Pike
 Kash Stacey A 2903 Limekiln Pike
 Kim Taek 608 N Easton Rd
 Kimes Marguerite 744 Jackson Ave
 Kind Andrew J 301 Custis Rd
 King Timothy J Jr, Carol C 138 Roslyn Ave
 Kipp Allison 201 Easton Rd
 Klaiman 717 Castlewood Rd
 Koebert Mathew 129 Roslyn Ave
 Kotsur Robert John 517 Fox Rd
 Kuttner Hauling 159 Wilson Ave Unit B
 Lamore Irene 520 Georgian Rd
 Lanning Marilyn Francis, William B 551 E Evergreen Ave
 Apt B219
 Laughlin Scott J 1681 E Willow Grove Ave
 Leadbeater Christina Lynn 711 Cricket Ave
 Leisure Christopher 1137 E Pleasant St
 Lee Kyu Sung 8206 Douglas Rd
 Lee Walter 728 Vance Dr
 Leejay 2777 Jenkintown Rd
 Leonard William 313 N Keswick Ave
 Lewis Betty E Springfield Residence 551 E Evergreen Ave
 Lewis Shannon M 317 Harrison Ave
 Lipcius Sharon 8833 Duveen Dr
 Lipton Nancy 1120 Clark Rd
 Loeb Laura R 7809 Ardmore Ave
 Lonsway Wilfred J, Marcia Pavia 7720 Doe Ln
 Luddy Kathryn E 439 Roslyn Ave
 Luk Steff 7802 Conwell Rd
 Macneel Dorothy B, Dorothy S Elaine Stiefenhofer
 436 Penn Ave
 Mahon George F, Robin A 620 Penn Ave
 Maley Abigail R 3125 Jenkintown Rd
 Mallatratt Bruce 713 Fern Rd
 Marathon Mortgage Svcs Inc 926 Bethlehem Pike
 Marino Elizabeth A 620 Roberts Ave
 Marley Betty J 212 Edge Hill Rd
 Marren Gregory N 228 Harrison Ave
 Mcaleer Frank P, Brian PO Box 294
 Mcbreide Daniel J Jr, Rita F 648 N Easton Rd
 McCrorey Anna J 812 Monroe Ave
 Mcgarry Sean 303 Paxton Ave
 MCGovern Mike 2683 Limekiln Pike
 Mckenna Melissa 426 Cricket Ave
 Mcleod Douglas S 690 N Tyson Ave
 Meakin Kevin C 2144 Mt Carmel Ave
 Melissen Christina 2822 Meyer Ave
 Mento Joseph, Wendy PO Box 4
 Michelotti Thomas Est 522 Central Ave Apt 1
 Miller Charles 3028 Limekiln Pike
 Minier Mary L 2143 Woodlawn Ave

Mobley Michael 837 Ave H
 Moore Francis L 2338 Tague Ave
 Morrison David P Jr, Bert C 304 Sta Ave
 Moser Kathryn L 724 Castlewood Rd
 Moulder Steven C, Barbara 11 Toxony Ave
 Murray Guy T 140 Tennis Ave
 Murray Patrick L, Kelly 882 Fernhill Rd
 Musgrove Alexis 340 Girard Ave
 Nagle Deborah C 242 Lismore Ave
 Nees Louis 9403 Stenton Ave
 Neighborhood Family Community Dev 229 Linden Ave
 Nicholson Charles M 753 Roslyn Ave
 Nino Frank 2621 Hawthorne
 Noel Estephen 938 Penn Ave
 Norman James W 121 Jackson Ave
 Norris Bernadine, James C 20 S Lynnwood Ave
 North Chapel 157 Edge Hill Rd
 Obrien John F 2745 Limekiln Pike Apt 2flr
 Ohara Michael S 7 Chelfield Rd
 Olsson Ruth E 8813 Duveen Dr
 Owens Robert T 769 Monroe Ave
 Paigh Helen T 8833 Stenton Ave
 Palik Lisa N 310 S Easton Rd C215 Oak Smt
 Paone Shaun Kathleen, Sophia Grace 348 N Tyson Ave
 Park Jee Y 765 Limekiln Pike Unit 14
 Parkinson Matthew E 620 Roberts Ave
 Paster Lawrence Rpt 2285 Cross Rd
 Patterson Ray 313 Brookdale Ave
 Patterson Verdell, Raymond 313 Brookdale Ave
 Penn Ralph PO Box 15
 Penn Sheila J 308 Ruscombe Ave
 Peterson Sterret C 805 S Fairway Rd
 Piepenbrink Susan 775 Penn Ave
 Pink Peony Consignment Inc 631 Bethlehem Pike
 Plenzick Leo P 2945 Spear Ave
 Plumley Elizabeth L 1060 Maple Ave
 Poate Herbert L 3rd 273 Bickley Rd
 Poore Marilyn H 252 N Keswick Ave
 Purcell Bernard A Jr 306 Tee Rd
 Putnam Ann 717 Wyndmoor Ave
 Quinn Margaret L 134 Roslyn Ave
 Radick Joseph M 2903 Limekiln Pike
 Rana Mandeep 335 Oak Rd
 Rebman Katherine C 654 Gordon Rd
 Rhoads Catherine D, Ronald E 204 Tennis Ave
 Rice Kristine M 175 Roberts Ave
 Rice Linda 775 Penn Ave
 Richardson Dean R 815 Maple Ave
 Rickert Wayne D 117 N Easton Rd Ste 201
 Rivera Terry A 2918 Limekiln Pike
 Rivers Vinton 319 Logan Ave
 Roberto Mary 552 E Evergreen Ave
 Robertson Alfred T 102 Rices Mill Rd
 Roche Robert S 726 Edgehill Rd
 Roma Elena 552 E Evergreen Ave
 Roma Elena V 2129 Woodlawn Ave
 Rookwood Christine V, Paul M 244 Sylvania Ave
 Rosina Colston T 317 Harrison Ave
 Rothman Gordon, Secky Oak Smt Apt B412 310 Easton Rd
 Ruble Virginia C 812 Tennis Ave
 Ruzzi Doris 25 Limekiln Pike
 Ruzzi Jennifer 120 N Easton Rd 2nd Fl
 Sabella Marian 551 E Evergreen Ave
 Sanders Rachel 163 N Tyson Ave
 Sandra C Ellis Killian 530 Abington Ave
 Sanford Elizabeth, Sally 120 E Glenside Ave
 Santilli Fernando 647 Maple Ave
 Scandoval Jessica 1524 Limekiln Pike
 Schaeffer William 16 W Glenside Ave PO Box 397
 Schmidt Margaret M 40 Mount Carmel Av 11
 Scholly Francis C 205 E Glenside Ave
 Schubert Paul H Jr 813 Jackson Ave
 Schurr Patricia 134 S Keswick Ave
 Schwing Katrina 722 Crescent Ave
 Seader Joan Elizabeth, James H Jr 2019 Jenkintown Rd
 Seawright Brittney 513 W Glenside Ave
 Seeram Steve L 2832 Jefferson Ave
 Selig Robert Md 8200 Cobden Rd
 Seller Celeste 885 N Easton Rd Apt 6b2
 Semmler Mario 402a Central Ave
 Serratore Helen A 532 East Ave
 Serroni Marc R 809 Wyndmoor Ave
 Seslow Martin 713 Swade Rd
 Shafir Nicole 22 E Bells Mill Rd
 Shahan Richard M 241 Lismore Ave
 Sharma Data Systems Inc 240 Berkeley Rd
 Sharp Craig 114 S Easton Rd
 Shields James W, Lori A 104 Cliveden Ave
 Siegel Bertram Est 500 Waverly Rd
 Simmons Denise E 118 Girard
 Simpson Evelyn 7823 Deer Run Rd
 Sitoski Amanda L, Kevin F 330 Edgehill Rd
 Skubiak Wendy 456 N Easton Rd
 Slotsky Gloria Apt A 336 Locust Rd
 Smith Annette M 9 Shepards Way
 Smith Braden 2318 Rosemore Ave Apt H22
 Smith Edward A 850 Paper Mill Rd
 Smith James C 2445 Jenkintown Rd Apt 2
 Smith Joanne, Edna 776 Brooke Rd
 Smith Karen P 255 Maple Ave
 Smith Kathleen, Douglas 6 South Easton Rd
 Snyder Emily W 540 Beaver Rd

Snyder Emily W Est 540 Beaver Rd
 Sones Gail S 885 N Easton Rd Apt 13 A5
 Song Jeong Hee 229 S Easton Rd Apt 1
 Spencer Stephen C 2179 Pleasant Ave
 Spot Mobile Svcs 1408 E Mermaid Ln
 Stallings Joel 350 Logan Ave
 Stevens Anthony C 519 Northhills Ave
 Strockbine John R 2330 Geneva Ave
 Summerall Anne M 2429 Jenkintown Rd
 Sweeney Angela 49 Gordon Rd
 Sweeney James Est 124 Bickley Rd
 Swift Maryann F 1010 Fraser Rd
 Swope Elaine 551 E Evergreen Ave Apt B209
 Sykes Patricia S 310 S Easton Rd Apt B215
 Sykes William D, Jane H 1046 Maple Ave
 Szczurek Matthew T, Janine M 335 Lismore Ave
 Talley Benjamin M, Benjamin F 2052 Jenkintown Rd
 Tate Joseph A Jr 48 Chelfield Rd
 Taylor Stanley 147 Harrison Ave
 Tecson Maria 169 Lismore Ave Apt 1
 Thomas Gilbert B 245 Berkley Rd
 Thompson Christina 252 Keswick Ave
 Topcomm Inc 1408 E Mermaid Ln
 Towey Megan 218 N Easton Rd Apt F30
 Tucker Sharon, Don 355 Locust Rd
 Twentyseven 117 N Easton Rd Ste 201
 Tyler Larry W PO Box 1076
 Vecchione Salvatore A III 204 Yeakel Ave
 Velasquez Juan Gabriel 335 Limekiln Pike
 Visiting Angels PO Box 157
 Walter Jane 515 Fox Rd
 Ward Christine, Colin J 948 Maple Ave
 Ward Thomas J 2732 Magnolia Ave
 Wargo Timothy 280 N Keswick Ave Apt 3a
 Warns Rebecca A 113 Shippin Rd
 Warren Jessica 2811 Mt Carmel Ave
 Webb Willa Est, Karen Webb 2943 Limekiln Pike
 Weyrauch Linka Karen 470 Plymouth Rd
 Whitney George P 218 N Easton Rd Apt G21
 Willard John 528 Waln Rd
 Willard Robert A 208 Roslyn Ave
 Wister Jane K 604 E Pleasant St
 Worrell Frances A, Harry S 2903 Limekiln Pike
 Wright James B 804 S Fairway Rd
 Yun Kye J 885 N Easton Rd Apt 4b7
 Zehren Francis 237 Maple Ave

Green Lane Pa 18054

Alexander X H 121 Main St
 Atz Frances S Est Edward Atz 400 Main St
 Bergen Marie E 121 Main St
 Brown Richard 429 Main St
 Cassel Craig 1141 Scott Rd
 Ewing Shirley A RR 1 Box 717 Hauck Rd
 Finkbeiner Douglas L 1810 Upper Ridge Rd
 Fogel Anna E 1071 Magazine Rd RR 2 Box 401a
 Frangell Albert A, Hannah M, Eleanor J Santee
 1323 Schlager St
 Fritz Jerry L, Amy C 1055 Indian Rock Rd
 Grant Tacy E 203 Green Hill Dr
 Harvey Daniel 2642 Deep Creek Rd
 Kalavsky William PO Box 83
 Kowalczuk Gary M 1705 Snyder Rd PO Box 83
 Marshall Martin R 5017 Hiffletroyer Rd
 Mayer Brent J 505 Walnut St
 Mokros David M 3109 Main St
 Nock J William Jr 5007 Hiffletroyer Rd
 Robbins Marion Y, Ronald E Jr 1815 Lwr Rocky Dale Rd
 Rurode Ronald 144 Sunset Rd
 Shadylane Estates Inc 143 Whitesmill Rd
 Simmon Donald G, Edith I Gravel Pike
 Vagasky Shirley A RR 1 Box 717 Hauck Rd
 Wall Christopher B 1600 Lower Rockdale Rd
 Weller Robert S 2345 Finland Rd
 Wolfe Deborah 2119 Walters Rd Unit B

Gulph Mills Pa 19428

Datin Roman J 100 Gulph Rd
 Kraus Cynthia A 971 Longview Rd
 Menamara Noreen 100 Gulph Rd
 Quarto Gavin D, Louisa 1008 Trinity Ln

Gwynedd Pa 19436

Baetzel June C Est 509 Foulkeways
 Barr Victor L, Rita S 1114 Foulkeways Apt L14
 Bassett Mary Ferguson 1108 Foulkeways L8
 Butler Lawrence M 1433 W Lamplighter Ln
 Buxbaum Michael MD 126 Swedesford Rd
 Chung Debbie L, Debby L PO Box 368
 Cole Natalie 606 Foulkeways
 Gammell Jane S 902 Foulkeways
 Gerald Shirley H PO Box 92
 Gerald Shirley M 308 Gwynedd Ave PO Box 92
 Gerald Shirley M, Edward H Gwynedd Ave
 Heaney Harriet B 405 Foulkeways
 Hirst Eric A 1122 Foulkeways
 Houser Marilyn J 509 Foulkeways
 John Willis Trust 130 Swedesford Rd
 Jones Jeanne T 1607 Foulkeways
 Marandola Edward A 1308 Meeting House Rd
 McCurdy Joan C 1008 Foulkeways
 Mcclredw Deborah PO Box 454

Mishory Steve S N Wales Rd Box 251
 Porter Mary L 87 Foulkeways
 Reinke Elizabeth L, Peter H, Elizabeth R 80 Foulkeways
 Rizol Tyler James, Jeanne M PO Box 122
 Robb Bridget 404 S Swedesford Rd
 Sherlock Co PO Box 413
 Sitarchuk Marion W 903 Foulkeways
 Trella Andrew, Foulkeways at Gwynedd
 1120 Meetinghouse Rd
 Zeigler Timothy Zeigler Consulting LLC 1120 Welsh Rd

Gwynedd Valley Pa 19437

Althouse Harriet B Box 431 921 N Surrey Dr
 Bell Judith S, Alvin Plymouth Rd
 Brody Jeanne PO Box 736
 Brown John F PO Box 399
 Brown John F, Emma N PO Box 399
 Cherry Ross 904 Lorien Dr
 Clark Thomas W 711 Foulkeways
 Coleman Leon F Est PO Box 768
 Flynn Edward PO Box 367 1019 Lorien Dr
 Franchetti Anita 717 Willow Run Rd
 Freas Mary B Gordon Freas PO Box 207 1413 Florence Dr
 Garbose Lynne 545 Sta Ln Rd
 Gold R Michael, Andrew D PO Box 84
 Halstrom Danielle 917 Lorien Dr
 Hammond Linda A PO Box 401 1604 Overlook Dr
 Hatam Pouya 808 Plymouth Rd Box 605
 Jones Elizabeth PO Box 768
 Kelly Daniel R Box 339 916 Plymouth Rd
 Kustra Diana B, Jack B PO Box 681 1425 Tanglewood Dr
 Lassin Gary 545 Sta Ln Rd
 Martin Trust Thomas John R 213 Plymouth Rd Box 593
 Mconnell Nancy E 928 Surrey Dr
 McCreavy Richard, Karen 924 N Surrey Dr
 Meidt Charles PO Box 654 901 Plymouth Ave
 Michael Casey PO Box 6003
 Parsons Virginia Surry Dr
 Pomerantz Benjamin D, Michael 1508 Latchstring Ln
 Robert & Eileen Shaner Surv Trust Dated 24 1993
 PO Box 441
 Rogerson Craig A 169 Cathcart Rd PO Box 702
 Trueblood Caroline Furnas 901 Forest Dr
 Wiley Richard C 1305 Township Line Rd

Harleysville Pa 19438

A M E Abstract LLC 425 Main St Ste 200
 A Squared Artifacts 300 Manor Rd
 Acosta Christophe 403 Monroe Dr
 Afzali Yasir M 285 Wambold Rd
 Alderfer Andrew E3 Woodside Dr
 Alderman Elizabeth 518 Devon Cir
 Allegre Richard 650 Salfordville Rd
 Anders Lewis 12 Elder Ct
 Anderson Kathleen M 217 Summerwind Ln
 Armstrong Allison 938 Club House Dr
 Armstrong Bryan K 359 Main St
 Baird Andrea PO Box 244
 Barsky Lynne 404 Park Ave
 Becker Mark S 224 Shady Nook Hill Rd
 Benasutti Mary Jane, John E 37 Bentwood Cir
 Bizon Brian 102 Westminster Ct
 Bobb Fedesco Stacey 437 Windsor Dr
 Borge Elaine 248 Shirley Dr
 Bowie Lindsey M PO Box 438
 Boyd Jeanne B PO Box 195
 Bromiley William H 1016 Kingscote Dr
 Cain Randolph Wyatt 745 Smokepipe Ln
 Cannon Alice Gayle 292 Main St
 Cavina Iride 1930 Mary Ln
 Chan Hok Y 403 Continental Dr
 Chase Auto Finance 465 Dalkeith Ct
 Chau Trang T 100 Astor Dr
 Chow Kim 102 Concord Pl
 Chowns Comm Inc 219 Ruth Rd
 Ciana M D 934 Clubhouse Dr
 Cikoski Salome J, Joan 641 Store Rd
 Ciliberti Grace 1937 Kulp Rd
 Clark James 516 Championship Dr
 Clark Michael J 261 Danny Ln
 Colburn Lauren A 107 Durham Ct
 Cricket Communication 305 Cypress Dr
 Crouse Rosemarie 341 Morris Rd
 Culinary Crossing Cheri Dodge 287 Maple Ave
 Daron Katherine M 934 Clubhouse Dr
 Dave Ritesh, Shilpa 36 Montgomery Dr
 Delizzio Robert L 509 Summerhill Ln
 Diflorido Domenic, Marie 616 Harrington Ct
 Digiacomo Matthew R 2075 Store Rd
 Diven Liany 205 Cutleaf Cir
 Dixon Robert H, Mary E 685 Main St Apt 350
 Drakas Kenneth Salford Sq 686 Main St
 Dunsmore Landscape Tree Jason Dunsmore 670 Store Rd
 Eastman Mary C 97 Montgomery Dr
 Elshimy Sheyanne, Wajda, Diane, Layla 2069 Ft Bevon Rd
 Emig David J 454 Store Rd
 Ennett Edward 1661 Bishopwood Blvd E
 Erling Sally 232 Alderfer Rd
 Evans Barbara Ann, Eugene 430 Old Morris Rd
 Fazzari James V, Mary N 2012 Ft Bevon Rd
 Firely John M 798 Sharon Ln
 Ford Denali M 233 Morwood Rd

Friedman Richard Joseph 11 Dorchester Way
 Garden State School Furniture Co Inc Reed Asso Inc
 173 Main St
 Garrison Rita 1741 Old Sunnyside Pike
 Giannini Victoria G 416 Ruth Ct
 Gibbs Tonya 150 Main St Apt 115f
 Giemza Adam T 695 Main St No 324
 Gilday Maria 411 Belle Ln
 Gillen John 107 Montgomery Dr
 Gillespie Eugene J 156 E Woods Dr
 Gmahle Emily R 1501 Staley Cir
 Gold Caren 197 Carriage Ct
 Golembiewski Joan E 298 Pamela Cir
 Gordon Melanie B 251 Indian Creek Rd
 Grainey Patricia A, Donald W 1080 Shady Ln
 Gregg Audrey 202 Adams Rd
 Guckavan David 901 Continental Dr
 Harleysville Books 674 Main St
 Harleysville Exxon Shoppe 590 Main St
 Harleysville Ins Co of Ny As A PO Box 199
 Harleysville Services Inc 355 Maple Ave
 Harris Michael Scott 568 Gruber Rd
 Haskins Robert PO Box 540
 Heath Wendy L 15 Ridgewood Way
 Hemmerle Samantha T 773 Holly Cir
 Hendricks Evelyn Y Peter Becker Community
 800 Maple Ave Pcl3
 Herre James 33 Longwood Ct E
 Houseal Steven, Nancy 539 Franklin Cir
 Hoy Tina M 453 Candlewood Way
 Hughes Jill 361 Indian Crest Way
 Hurley Michael 975 Gallery Dr
 Iahd Americas 310 Brd St
 Indo Burma Inc 422 Main St Apt 103
 Indymac Bank Fsb 336 Stormfield Dr
 Infrasource 219 Ruth Rd
 Iorio Katie 401 Pinehurst Ct
 Janco Thomas J 560 Oak Dr Apt 131
 Javier Janus, R W S C PO Box 167
 Jenkins James A 300 Manor Rd
 Jennings Lawrence William 355 Belct Way
 Johnson Robert L 340 Freed Rd
 Johnson Sonya, Gregg 1508 Staley Cir
 Jtsb Properties Lp 343 Lazy Turtle Cir PO Box 50
 Kahana Susan 150 Main St Apt 106c
 Kamat Kirtida M 169 Montgomery Dr
 Kampmeyer Gary 490 Stover Rd
 Kampmeyer Louisabella 490 Stover Rd
 Kelly Thomas M 52 Morris Rd
 Kensey John A 422 Main St Apt 77
 Keyser Ralph 1935 Kulp Rd
 Kister Lori R 348 Parke Ave
 Klein Eric H 794 Sharon Ln
 Kozloski Kristen 2028 Cody Ln
 Lajevic Augustine Lillian 104 Cambridge Way
 Landa Inc Ta Zacks Pizza 625 Main St
 Lau Fai Y 421 Candlewood Way
 Leatherman Joshua Dale, Carol K 880 Kulp Rd
 Lisko Emiko 302 Heritage Dr
 Long Kimberly S 295 Stormfield Dr
 Luciani Michael S 115 Winchester Way
 Lukens Robert 531 Park Ave
 Madden Richard S 695 Main St 222
 Mahl Christine M 800 Maple Ave
 Malcolm Charles D 106 Richmond Ct
 Maldonado Bernabe 544 Meeting House Rd
 Malloy Cheryl L 488 Groff's Mill Rd
 Maloney Sophia S, Paul 344 Firethorne Cir
 Mamzie Matthew 539 Broxton Ct
 Martech Medical Products Inc 1500 Delp Dr
 Martin Robert 112 Sunset Way
 Mazzola Robert D 412 Calverton Ct
 Mchale Elizabeth P 15 Acorn Ct
 McWilliams Walter 17 Black Cherry Ct W
 Medcomp 1499 Delp Dr
 Miller Helen, Donald G 137 Eastwoods Dr
 Miller Martin F 365 Buckingham Cir
 Mohr Kaili M 102 Revere Dr
 Moosani Nirmala 408 Creekview Dr
 Morrison Samantha M 289 Florence Dr
 Moyer Brent M, Dawn R 290 Alderfer Rd
 Moyer Michelle L 880 Kulp Rd
 Newlin Michael, Susan 520 Freeman School Rd
 Northstar Marketing 2001 Gehman Rd
 Oconnor Christian 2150 Ft Bevon Rd
 Olkowski Matthew Z 340 Cricket Ln
 Oneill Timothy J 180 Fawn Dr
 Organski Donna 2627 Hedrick Rd
 Pardy David Joel 901 Continental Dr
 Patel Amika 41 Montgomery Dr
 Patel Pritam C 104 Heritage Dr
 Penzarella Nicholas 939 Masters Way
 Peters Joshua M 62 Saratoga Way
 Pham Hoc M 100 Aston Dr
 Pietruszka John 649 Patemo Dr
 Polichetti Nancy 422 Main St Apt 95
 Pollock Daniel J 113 Westminster Ct
 Powell Lee C 373 Pondview Dr
 Price Bonnie 324 Harleysville Pike
 Pridden Eddie Est, Wayne I 321 Vanderbilt Ln
 Quinn Michael F, Sean K 815 Maplewood Dr Apt 358
 R Carey Henning Tr 284 Yoder Rd

Radcliffe William A Jr 151 Montgomery Dr
 Rafizadeh Wahid 238 Green Bank Way
 Rice Deborah A 570 Old Skippack Rd
 Riley Andela R 3 Camelot Way
 Roach Christine M 323 Hamilton Dr
 Rockovitz Flora H 402 Monroe Dr
 Royster Hazel 800 Maple Ave Pc
 Sage Management 75 Morris Rd
 Sandy Michael, Karen 336 Stormfield Dr
 Sanni Wahab 606 Harrington Ct
 Schimpf W Scott 640 Whittaker Way
 Schmidt Michael S 284 Park Ave
 Shields Elizabeth M 161 Ruth Rd
 Shmueli Sharon, Yaron 90 Montgomery Dr
 Shurelds Carmen, Sean 516 Championship Dr
 Simonelli Jeffrey D 309 Kinsey Rd
 Simpson J 390 Indian Crest Way
 Stahl Anna 52 Morris Rd
 Starr Devon 416 Ruth Ct
 Steck Rose Marie 560 Oak Dr Apt 312
 Stubb Christopher A, Nicholas M 647 Grantham Ln Unit 95
 Styer Barbara 350 Brd St Apt 39
 Sullivan Jill S 2150 Ft Bevon Rd
 Suntek Systems Inc 1649 Bishopwood Blvd E
 Talarico Leonard 416 Ruth Ct
 Terpeluk Hilde A 635 Meadow Ln
 Totalbath 1561 Gemman Rd
 Tucker Herbert D, Mabel 478 Morris Rd
 Tuohy Joseph P, Julie B 411 Maple Ave
 Vaidyalingam Jaiganesht 102 Durham Ct
 Vitelli Barbara K 885 Price Rd
 Walker Edward D 1770 Old Morris Rd
 Walton Rebecca 356 Sunnyside Pike
 Weiler Kristina K 104 Tweed Way
 Weyman C Daniel 695 Main St No 202
 Whitefield John 863 Store Rd
 Wieland Karen M 2102 Braden Ct
 Wood Madeline 380 Indian Crest Way
 Wright Bernard 567 Woodview Ln
 Young Michael W 24 Montgomery Dr
 Zagorski Shirley L, Daniel J 335 Clemens Rd
 Zawislak Michael, Jill 311 Shirley Dr
 Zhang Rong Y 267 Pamela Cir
 Zhou Yihou 523 Championship Dr

Hatboro Pa 19040

Abby Bookcase 291 E County Line Rd
 Acute Care Medical Transport 2940 Tpkc Dr Ste 17
 Affinity Ins Svcs Inc Med Malpra 159 E County Line Rd
 Aicpa Aon Insurance Services 159 E County Line Rd
 Alamia Deborah 500 No York Rd Apt H 1
 Ambacher James J PO Box 698 76 Byberry Rd
 Anderson William 305 Central Ave
 Andrews Thomas C Moreland Ave
 Antwerpen Patricia V 19 S Penn St
 Appliance Worlds LLC 409 W County Line Rd
 Ashford Jiles Joan 91 Home Rd
 Asnderson Eleanor 305 Central Ave
 Babchinetskiy Anatoliy 5 Cobblestone Cir
 Baker Nancy 2610 Pleasant Hill Rd O
 Baranek Jonathan 217 Maryland Dr
 Barber Thomas C 77 Byberry Rd
 Barbers Catherine R 2815 Byberry Rd No 123
 Barnett Julia Kathleen, Gia E 96 Sourwood Dr
 Barras Robert 2455 Karen La
 Barry Dorothy A Est Schneider Nixon & John 76 76 Byber
 Ave PO Box 698
 Bauer Kay 50 S Penn St
 Baughman Christopher D 14 Flamingo Rd
 Beach Emma E 2815 Byberry Rd 3909
 Beaser Delight D, Raine L, Delight O 31 E Montgomery Ave
 2nd Fl
 Beavan Laurence A, Gayleen M 103 Lancaster Place
 Beck Francis T Est 76 Byberry Rd
 Becker Frederick L 411 Tanner Rd
 Becker Karen I 411 Castello Ave
 Benninghoff John B 146 Bready Rd
 Bhagwandin Nirshala 16 Concord Pl
 Bianchine Robert J Jr 459 Springdale Ave Apt B
 Bianchini Nicholas 459 Springdale Ave Apt B
 Biase Steven 128 Yorkshire Way
 Blethen Linda Gail 11 Maple Ave
 Bodenshatz Margaret E B 76 Byberry Rd
 Bodman George E 1011 Pennypack Cir
 Bolger Faith Schneider Nixon & John 76 Byberry Rd
 PO Box 698
 Brady Christopher G 322 Arionne Dr
 Bross Deborah 121 E Montgomery Ave
 Burgess Glenn E Jr 46 B S New St
 Burlingame Patricia 153 E Moreland Ave
 Cal State Dentists B 159 E County Line Rd
 Carter Barton 5 Hunters Wa
 Casey Michael P, Debra 2655 Pleasant Hill Rd
 Cesarini Sandy 300 Horsham Rd
 Chernyakhovsky Larisa 427 Exton Rd
 Chope Robert W, Susan E 503 S Warminster Rd Apt M8
 Christopher Kathyann 503 S Warminster Rd Apt G2
 Ciavardell Josephine M 76 Byberry Rd
 Cioppi Martin 235 E County Line Rd
 Cohen Bradley D 1711 Magnolia Ave Apt C1
 Collins Erin R 18 Drummers Way
 Conly Glenn J 108 Harding Ave

Coon Harvey 2550 Byberry Rd
 Cramer Samuel E 132 S York Rd
 Crean Michelle K 137 Crooked Billet Rd
 Creighton Philip F Jr, Patricia E 45 Bright Rd
 Crocco Anthony F, Hanna E 420 Howard St
 Cronlund Kirsten J 613 Topfield Rd
 Cross Alma B Est 76 Byberry Rd
 Cullum Marion Jean 11 Maple Ave
 Daley Christine M 7 Drexel Rd
 Daly Rebecca, Denise 206 N Warminster Rd
 Dangelo Michael 622 Delft Ln
 Daniels Madelene S 20 Drummers Way
 Dare Christina 218 Oak Hill Dr
 Dascher Josephine 615 Delft Ln
 Davis Diane A, Bruce 16 James Rd
 Demichael Mary 204 Hidden Creek Dr
 Dentist S Advantage 159 E County Line Rd
 Derbyshire Ronald B 218 Oak Hill Dr
 Dinunno Joseph R 136 S York Rd
 Diskan Edith 76 Byberry Rd
 Dobbins Maryellen G 1810 Gibson Dr
 Doherty Richard 2690 Centennial Rd
 Doorley Robert S 18 Fairview Ave
 Dougherty Barbara A 2548 Damian Dr
 Dunkin Donuts 315 N York Rd
 Dutton Howard J 56 W Moreland Ave
 Eastern Components Sales Corp Profit Sha Ring Plan 41
 Byberry Ave Ste 9
 Edelmann Daniel 15 Fulmer Ave
 Ehrmann Victor E Sr 510 Moreboro Rd
 Elsing Katherine A, David J 413 Evergreen Ave
 Ewing Nora C Est 76 Byberry Rd
 Falterbauer Erich 14 Meetinghouse Rd
 Fears John D 34 S York Rd
 Federal Bond & Collection 2200 Byberry Rd 120
 Fell Charles 3445 Davisville Rd Apt 423 B
 Fessenden Emma I, Living Trust 609 Winding Rd
 Fetscher Louis F 401 W Moreland Ave
 Figueroa Anayeli 607 High St
 Filosa Robert W 2600 Pleasant Hill Rd
 Fischer Jennifer 110 S Warminster Rd
 Fitzpatrick Donna 345 E County Line Rd
 Flagler Andrew 349 Tanner Ave
 Flagler Kylie Louise 349 Tanner Ave
 Foos William 779 W County Line Rd
 Forensic Safety Group Inc 2935 Byberry Rd
 Forte Anne, Anna 22 Mercer St
 Fox Chase Bank 4390 Davisville Rd
 Francis Roy 2503 Eberly St
 G2 Interactive Pa 101 E County Line Rd
 Galbraithide Beth P 41 Byberry Rd Apt 8
 Gelbard Fabiana, Ehud 206 Lorna Dr
 Gigliotti Kris 618 Exton Rd
 Goldress Joseph W 4217 Blair Mill Rd
 Gotwols Bruce S 606 Delft Ln
 Gotwols Scott 2480 Byberry Rd
 Gower Alfreda C Est 2815 Byberry Rd Apt 224
 Graupner William E, Gladys M Maple Village Apt 309 2815
 Byberry Rd
 Gustin Edward C 112 Quince Dr
 Gutekunst Kathleen 50 S Penn St Apt 390
 Hahn Brian F 101 Academy Rd
 Haines Florence H 534 Stewart Rd
 Hall Kevin R 473 Jacksonville Rd
 Harris Brody 655 W County Line Rd
 Haus John J 36 Snow St
 Healthcare Providers Svc 159 East County Line Rd
 Henry Joseph, Jean L 405 Warminster Rd
 Higgins Michael Jay 36 E Moreland Ave Apt 401
 Hiles Charles T 106 Holly Dr
 Hitchner Jill 205 Pinetree Ln
 Hitchner V Est 100 Moonflower Rd
 Hogan Andrew K 40 Maurice Ln
 Howeth Melissa M PO Box 675
 Hps 159 East County Line Rd
 Hubler Danielle, Sloane N 121 Smt Ave
 Infologix Inc 101 East County Line Rd
 Jamison Vera E 424 Springbrook Ln
 Jardine Helen Est 336 N Penn St
 John Helen, Edward Shoemaker 3700 W Mill Rd
 Jolly Myron B Jr, Mary V 2815 Byberry Rd Apt 409
 Kane Thomas D, Susan A 16 S Warminster Rd
 Kats Jamison Van Der Veen & 208 Pine Tree Ln
 Keaveney Ivy C 2815 Byberry Rd Apt 317
 Kelly James 3315 Mill Rd
 Klink Susan J, Harry 208 Pine Tree Ln
 Konietzko Kurt O 117 Spring Ln
 Kurtz Christopher 3898 Round Meadow Ln
 Lacey Bill 14 James Rd
 Lajeunesse Deadra 349 Tanner Ave
 Lee Allison R, Robert, Daniel C 224 W Moreland Ave
 Leib Kevin W 41 Buckman Dr
 Lerner Joseph J Dr 313 N York Rd
 Lethbridge Claire E 16 S York Rd Apt F6
 Licinit Edward J 3150 Penypack Rd
 Lorenz Nicholas Victor 510 Moreboro Rd
 Lorman Kelsey 43 James Rd
 Lupinacci Richard 503 S York Rd
 Lutz Alice A 316 Lancaster Ave
 Lutz J Robert, Gloria Dei Farms 3445 Davisville Rd
 Apt 113b
 Lynd Debbie Rear 3560 W Mill Rd

Mahoney Thomas J III 401 Warminster Rd
 Malhotra Tony 150 Lamplight Ln 1 F1
 Mallon Kathy, Brad 50 Harct Ln
 Mallon Morgan, Kathy 50 Harct Ln
 Manni Mary 35 Belmar Rd
 Markus Carol Est Robert John 76 Byberry Ave
 McDonnell Nicole M, Noreen 4012 Francine Dr
 Meganley Helen S Luther Park Apt 209 3455 Davisville Rd
 Mchie Stewart A 2815 Byberry Rd 226
 Mckessy Jane 147 E Moreland Ave
 Mcnaughton Marion 111 Jamison St
 Meetinghouse Dental 865 W County Line Rd
 Miller Mary C Est 76 Byberry Rd
 Mills Donna 437 N Warminster Rd
 Mills Harry J 436 Westmoreland Ave
 Mnm Group 3245 Sunset Ln
 Moffitt Lee 503 S Warminster Rd Apt G1
 Montgomery Elizabeth 22 Barbara Rd
 Muller Stefan Unit C5
 Murphy Kevin P Jr 100 Beech Dr
 Murray Elizabeth P 2815 Byberry Rd Apt 209
 Musselman Helen L, 25 N Chester Ave
 Nagle Dorothy M, Schneider Nixon & John 76 Byberry Rd
 PO Box 698
 New L&N Sales & Marketing Inc Rosemarie Smith
 2200 Byberry Rd
 Nicholson Charles G 3445 Davisville Rd Apt 314b
 Nollenberger Otto L 76 Byberry Ave PO Box 698
 Nurses Serv Org 159 East County Line Rd
 Oakley Jennie K 152 Earl Ln
 Ofarrell Charles E Jr Est 76 Byberry Rd PO Box 698
 Olivo Evelyn 326 Arionne Dr
 Oneil Collision 224 S York Rd
 Osborne Alice L Est 4240 Morris Rd
 Ostrander Michael, Erin M S 218 Crooked Billet Rd
 Patterson Robert Stephen 222 W Moreland Ave
 Pearce Patricia D 626 Topfield Rd
 Penderghest Alice 305 Warren Rd
 Perillo Giuseppe S 329 Wilson Rd
 Peters Francis J Est 28 Holly Dr
 Pires Pat 323 Jefferson Ave
 Polichtchouk Mykola 503 W County Line Rd
 Premier Office Solutions 374 S Warminster Rd
 Price John H Jr 33 Holly Dr
 Qian Lin X 2940 Tpke Dr Units 15 16
 Rageis Albert J 207 Castello Ave
 Rageis Barbara L 207 Castello Ave
 Rau Helene Meta 615 Topfield Rd
 Refinery 101 E County Line Rd
 Reinhardt Bonny J 146 Byberry Ave
 Relleva Richard 105 Spring Hill Ln
 Reyes Dedelgado Amantina 240 E County Line B6
 Rice Taney Faith 1624 Sycamore Ave
 Rombola Michael A 2690 Centennial Rd
 Round Meadows Condo325 S Warminster Rd Unit D
 Roussell Christine 4205 Minnie Ln
 Ruth Adrienne, Darren 472 Harrison Ave
 Ruxton Robert J 638 Herrill Drvie
 Santry John W, Joan T 3725 W Mill Rd
 Sasoni Joseph A 359 W Moreland Ave
 Scherer Christian T, Thomas J 4235 Morris Rd
 Schimpf Violet L 202 Diane Ave
 Schlauder Ruth C 117 Butternut Dr
 Schmidt James Joseph, Robert J 204 Warminster Rd
 Schmidt Loraine B, Howard Apt 214 2815 Byberry Rd
 Schneider A Groh 76 Byberry Rd
 Schneider A Groh PO Box 698
 Schornack Carole 3080 Milford Cir
 Schroeder Beatrice L 27 Barbara Rd
 Selvaggio Peter M 218 Crooked Billet Rd
 Shore Benjamin, Blanche 6200 Brockton Rd
 Smiley Virginia C 444 Robin Rd
 Smith Nicole 217 Marilyn Rd
 Snyder Bob William 3905 Reiniger Rd
 Sperduto Masonry 111 Bonnet Ln
 Stamper Irene Mary Fern Village 205 Abbott Rd
 Stankeiwiz Jerry S 27 Brd St
 Stryjak Josh 32 W Countyline Rd
 Stubbs Helen J 2815 Byberry Rd Apt 330 Maple
 Stubbs Helen J Maple Village
 Sturm Darryl 1868 Burning Memory Ln
 Sutton Daniel E 3455 Davisville Rd
 Szczesniak John Harbor Tech Ctr 2935 Byber
 Taylor Edith M 438 Moebore Rd
 Teel Joy L 300 Horsham Rd Apt B5
 Thinschmidt Walter G 307 Nevington Dr
 Thomson Robert E 48 Lukens Ln
 Titus James M 104 Chelsea Rd
 Tomczak Robert 1810 Gibson Dr
 Tonkinson John 270 E County Line Rd
 Trathen Wayne Allen 422 Blair Mill Rd
 Treichak Joan M Est 76 Byberry Rd
 Trench Harry 490 Lincoln Ave
 Troilo Patricia E, Patricia R, Daniel J 2603 Parkside Ave
 Ulitsky Jack, Fredda Weinfeld 420 S York Rd Unit 28
 Universal Service Agency PO Box 789
 Us Bank National Assn As Trustee For
 338 S Warminster Rd
 Vail Walter W 2815 Byberry Rd Apt 402
 Valley National Bank 204 Hidden Creek Dr
 Van Vo Tri Van 3985 Davisville Rd
 Vast Inc Mary T Martin PO Box 446

Vnb Mortgage Svcs Inc 204 Hidden Creek Dr
 Walsh Francis X III 325 S Warminster Rd 12c
 Walter Holly E, Schneider Nixon John Atty 76 Byberry Ave
 Weidle Joseph 420 Continental Rd
 Wetzel Lynette 3309 Blair Mill Rd
 Wheeler Colin M 2520 Byberry Rd
 Whitham Elmer L 47 James Rd
 Wilburn Laurie 73 Williams Ln
 Wiley Wayne Est 76 Byberry Rd
 Williams Charles E Est 76 Byberry Rd
 Wilson James A Jr 3055 Davisville Rd
 Wisniewski Edward L Est 76 Byberry Rd
 Woodring Bernice R 1609 W County Line Rd
 Yeagley Ronald N 20 Smt Ave Apt 1

Hatfield Pa 19440

Ages Corp 353 Fox Howard Dr
 Ahmed Tarek PO Box 201
 Alam Shafayat MD 1344 Needham Cir
 Anderson Terence Joseph 226 Larkspur Ln
 Atlas Thelma E 2248 Rebecca Dr
 Banu Shamima A 29 Poplar St Apt B5
 Baum Richard S PO Box 459
 Bideau Lawrence S 1746 Friendship Cir
 Bob & Rons World Wide Stereo 104 E Vine St
 Boland M V 2184 Stewart Dr
 Bolton Daina 2684 Vally Woods Rd
 Bradford Phillip C 540 Cowpath Rd
 Bradley Francis Michael III 1245 Colonial Dr
 Bridgewater Lisa A 2880 Bergey Rd Ste K
 Brooks Instrument, James Dale 407 W Vine St
 Brown Alice 3313 Line Lexington Rd
 Brown Evelyn M, Alice E 3313 Line Lexington Rd
 Brown James M III 29 Poplar St Apt B 16
 Burkitt Ronald S Crna Ronald S Burkitt Crna
 2075 Eagle Way
 Cameron Building 220 Chestnut St
 Canz Libations Hatfield Inc 3120 Penn Ave
 Cardell Thomas E 6 Violet Dr
 Carroll Elizabeth M 1600 Fairgrounds Rd
 Cemcolift Inc 2801 Township Line Rd
 Cemini Jennifer 2105 Bethlehem Pike
 Chen Sean 2058 Maple Ave M1 11
 Clark Lacey B 2058 Maple Ave Apt Aj1-12
 Clements Angel 3434b E Orville Rd
 Copeland Annetta E 2701 Elroy Rd Apt O6
 Courtney Willette Re Joan Willette 408 Cowpath Rd
 Craft Corrie L 2058 Maple Ave Apt J2 4
 Cruz Leonardo 74 Market St
 D E Walker Son Inc 63 E Brd St
 Daelwon Hong 2058 Maple Av Apt G1
 David Geppert Recycling 2692 Woodstream Dr
 Davis Geneva 1380 Fairgrounds Rd 16
 Desai Ankur H 2058 Maple Ave Apt
 Dhanisetty Rajagopal 2719 Suplee Cir
 Distefano Rebecca L 205 Jade Dr
 Donnelly Doreen M, Robert C 2651 Beech St
 Doron Dahan 2701 Elroy Rd Apt E4
 Dunning Doreen M 2414 Farview Ave
 Eisenhower John Michael 2117 Berry Dr
 Elderly Care Counseling Service 2058 Maple Ave Apt J1-12
 Engelman Emma B 20 E School St
 Esmelin Junior 9 South Main St
 Fairfield Andrew 550 Fty Foot Rd
 Farrell Keith Hatfield Village Apts 2058 Maple Ave Aj2-6
 Fifield Loretta 619 Schwab Rd
 Fitzpatrick Sean J 2058 Maple Ave Apt F1 11
 Fox Melissa J 1533 Schwab Rd
 Fretz Doris K 1704 Moyers Rd
 Fuscoberg Tricia 303 Fairhill Rd
 Galy Michel 2058 Maple Ave P1 8
 George Snyder Inc Est 1700 Cowpath Rd
 Gershon David 849 Lauren Ln
 Gibson Lawrence W Unionville Pike
 Girgus Fouad B 133 Penn Ave 11a
 Glaxosmithkline, Lori T Rdcap 529 Farview Ave
 Goldman Mitchell A 1928 Koffel Rd
 Graham James H 1252 Quincy Ct
 Grossman Andrew J 338 W Brd St
 Guva Java 7 Church Rd
 Haimes Betty J 2228 Keystone Dr
 Hardy Machine Inc William Hardy Tr 2246 N Penn Rd
 Harmon Elizabeth D, Rex 1316 Cabin Rd
 Harsanyi William 2058 Maple Ave W3 12
 Hass Bessie Irene Lupin Main & School St
 Hatfield Auto Body 1701 Cowpath Rd
 Hatfield Valero 2401 Bethlehem Pike
 Haye James Est 115 Kimberley Way
 Hayes Betty Jo 115 Kimberley Way
 Heggs Claudette PO Box 832
 Holdsworth Amy 29a Fretz St
 Holland Thomas, Brunner Conver Glackin
 1446 Dogwood Ln
 Il Forno Pizzeria 7 Church Rd
 Joshi Ashish Anand 2058 Maple Ave Apt C1-4
 Kargher Corp 3131 Sandstone Dr
 Kearns Patricia A 3113 Arbour Green Ct
 Keystone Filter, Andrew Yencha
 Kim Gu S 1307 Park Ave
 Kim Jong 2536 Oxford Ct
 Kirts Colin 451 Knightsbridge Ln
 Klige Kathleen E, Steven A 464 S Main St

Klitsch George M 2630 Penn Ave
 Knies Carole R 3133 Armour Green Ct
 Kozub Helga 505 Fairhill Rd
 Kriebel Rose M 486 W Vine St
 Landauer Thomas A 540 Cowpath Rd
 Landis Benjamin K, Charlott B Rd Orvilla Rd
 Larkins Joseph 2343 Farview Ave
 Lassmoff Marcy 2058 Maple Ave Ab1-7
 Lee Bum Hoon 2348 Cambridge Cir
 Leonard Scott 3255 Penn St
 Lupin Irene L Main & School St
 Machate Adolph 500 W Vine St
 Machate Dwayne F 546 Koffel Rd
 Madison at Montgomery 2701 Elroy Rd
 Mamo Sebele 2058 Maple Ave M1 6
 Mcaleese Darlene 22 N Main St
 Mcgrath Jeff 29 E Brd St
 Mcvaugh Walter 408 S Main St
 Millennium Pharmacy Systems 2880 Bergey Rd
 Miller King K 2651 Line Lexington Rd Hartsfield
 Mirsch Nancy Elizabeth 2829 Woodview Dr
 Mitten Jutta 505 Fairhill Rd
 Moon Hyon C 2701 Elroy Rd Apt N11
 Morgados Auto Body 3434b E Orville Rd
 Morris Brooke A, Robert Chalmers Jr 706 A Fairgrounds Rd
 Morris Brooke Alexandra, Deborah Morris 2828 Grant Ave
 Morris Jillian E Robert Chalmers 706 A Fairgrounds Rd
 Moyer Evelyn S Est 76 W Vine St
 Nguyen Thuydung T 20 Roosevelt Ave
 Njanike Edward 2058 Maple Ave
 Nogami Paul T 2917 Line Lexington Rd
 Oertel Kathleen M 419 Fairhill Rd
 Owens Cora PO Box 832
 Palermo Patrick A Jr 1631 School Rd A
 Park Jongoh 430 Carpenter Ln
 Parkkwak Kuihwa 430 Carpenter Ln
 Patel Hetal A 1103 Stoneham Cir
 Patel Malini R 2700 Elroy Rd Apt L4
 Patel Rajseh 1355 Needham Cir
 Patel Ranjan D 2700 Elroy Rd Apt A 1
 Patel Sushila A 1103 Stoneham Cir
 Patwary Kamal Hossain 2058 Maple Ave Apt R2 5
 Penderleith Ryan 2701 Elroy Rd
 Penna Dave 1309 Cabin Rd
 Peruzzi Organization 2601 N Bethlehem Pike
 Pfaff Robert 400 Fairgrounds Rd
 Pfeifle Robert W Jr 2415 E Orvilla Rd
 Pineda Elvis 2328 Stratford Ave
 Porter Instrument Acting 245 Township Line Rd
 Post Kevin T 2400 Orvilla Rd
 Pratt Lucas J 618 Cherry Rd
 Rauck Patricia 667 Sourwood Dr
 Regional Food & Drink 7 Church Rd
 Relax Day Spa 1703 Bethlehem Pike
 Riggins Howard E Jr 2445 E Orvilla Rd
 Robeson Richard 2685 Jean Dr
 Rorer Agnes W 345 W Vine St
 Rosser Franciska 1750 Creek Rd
 Roy Biplob K PO Box 204
 Ruiz Ema 2700 Elroy Rd Apt H 5
 Ruth Elaine E 2913 Washington Ln
 Santuccis Pizza 139 S Main St
 Schilling Marcia 2901 Bethlehem Pike
 Schneider John 145 Fairhill School
 Scholl Brothers Excavating Inc PO Box 224
 Schrader James J 64 E Lincoln Ave
 Schwartz David E 25 E School St
 Segerest Isabel M 43 Roosevelt Ave
 Sell Jessie K 199 W Vine St Apt 15
 Shah Sachin 2058 Maple Ave Apt L1 8
 Sharma Deepak 230 Larkspur Ln Apt 25b2
 Shoaff Scott C 2058 Maple Rd Apt Ag2
 Shull Dan 1533 Schwab Rd
 Slobodzian Paul J 111 Willow Dr
 Slotter Kerry V, Vera A 618 Cherry Rd
 Snyder Sabrina L 349 Towamencin Ave
 Stiegler Herman C 16 Mansion Ave
 Tellez Evangelista Porfirio, Sandra 2209 Chestnut St
 Tellez Sandra 2209 Chestnut St
 Thayer John D 227 W Vine St Apt 4
 Thomas Laura M, William 2139 Miller Pl
 Tisdale Elizabeth 625 Wendy Way
 Torres Emilia 204 S Main St Apt 5-2
 Touchstone Wireless 2705 Clemens Rd Ste 105b
 Troilo Lawrence A Jr, Josephine 204 Pasquale Way
 Unique Nails 20 Roosevelt Ave
 Unterberger Edward, Irene Lupin Main & School St
 Yang Ho Chan 2719 Line Lexington
 Velasquez Jose 2001 Pine St
 Velazquez Angelica 2701 Elroy Rd Apt A10
 Vintage Cosmo 68 N Maple Ave
 Walbach James R 45 W Brd St
 Walch Charles 2248 Rebecca Dr
 Walker Helen 22 N Main St Apt 211
 Weaver Christina 3260 Cowpath Rd
 Weir Elizabeth Est, Irving 572 Greatvine Dr
 Wentz Donald B 1 Mansion Ave
 Wescott R 2058 Maple Ave
 White Christopher 2848 Denbeigh Dr
 White Richard 2701 Elroy Rd Apt02
 Wildasin Hannah 200 N Main St
 Witta Heather L 2637 Woodstream Dr

Wrick Edith 2343 Bethlehem Pike Apt 16
 Yalamanchili Lakshmi 2058 Maple Ave Apt Ak25
 Zeller Brenda 220 W Brd St Apt C

Haverford Pa 19041
 3 D Bodyworks Inc 522 West Lancaster Ave
 426 Corporation 432 Old Lancaster Rd Fl 2
 90 Noise 230 Cheswold Hill Rd
 Adam R Spector Foundation 402 W Lancaster Ave
 Adams Phyllis D 1 Blakeley Rd
 Bach Robert O 3300 Darby Rd Apt 2220
 Bartels Anne M 3300 Darby Rd Apt 3312
 Beifeld David L 25 Haverford Sta Rd
 Bennett Ida M 208 Marple Rd
 Berger Matt 3505 Darby Rd
 Berrettini Christine H 160 Cheswold Vally Rd
 Bliss Susan B Est 410 Lancaster Ave Apt 111
 Blossom Nancy Tucker 236 Montgomery Ave Apt 1
 Bowling Ruth W 141 Fawn Ln
 Brenman Paul J 401 Richard Knoll
 Brick & Mortar Property Group LLC 237 W Montgomery Ave Ste 2n
 Brophy Briane 445 Old Lancaster Rd Lancaster House Apt 5
 Brophy Brian Michael 116 Fawn Ln
 Brophy Brian Michael 445 Old Lancaster Rd
 Cambridge Brentwood 15 Haverford Sta Rd
 Canby Jeanny E 449 Montgomery Ave
 Cantor Nathaniel, Quadrangle 3300 Darby Rd Apt 6103
 Carlton Thompson Asso 330 Grays Ln
 Cashman Jeanne 235 Cheswold Ln
 Causerano Carl 421 Lancaster Ave
 Chartered Invest Co Whitehall Offices 410 Lancaster Ave Stes 1 2
 Chestnut Cove Lp PO Box 495
 Chu Jennifer 2 Barrister Ct
 Classic Auto Body 505 Lancaster Ave
 Cohen Jeffrey 432 Old Lancaster Rd Fl 2
 Compass North Realty Fox Prudential 43 Sta Rd
 Connelly Bridget I 731 Old Buck Ln
 Conroy Gertrude S 100 Fawn Ln
 Cook Alexander M 515 Mulberry Ln
 Crawford John 237 W Montgomery Apt 1r
 Davison John H 3 College Cir
 Desai Tamara W 314 Grays Ln
 Dissin Evelyn, Peter 18 College Ave
 Dunwoody Colin J 613 College Ave
 Dyer Christian L 325 Exeter Rd
 Edgecomb Ruth 416 N Rose Ln
 Edythe S Hayden Trust 100 Grays Ln Apt 308
 Erve Bruce Griffin 112 Marple Rd
 F S Blatcher Asso Inc 239 Lancaster Ave
 Farage Donald J Faragate Faragate Andover Rd
 Farrell Maureen R 429 W Montgomery Ave Apt C501
 Felix J 3300 Darby Rd 7314
 Final Detail Co PO Box 147
 Frazier Thomas G 300 Quarry Ln
 Fuiman Scott 18 College Ave
 Gamechoices LLC PO Box 98
 Gershenfeld Gladys 3300 Darby Rd Apt 2206
 Girard Bank Tr 500 Rose Ln
 Glickman Gale 429 Montgomery Ave Unit B303
 Gold Marvin R Co Gold Parkersburg As 3300 Darby Rd Apt C601
 Goldberg Ada W Est 3300 Darby Rd
 Golden Eleanore 731 Old Buck Ln
 Gomez Aurelia 10 Railrd Ave Apt 1b
 Graham Mark R Trust 500 College Ave
 Greenstein Daniel S 731 Old Buck Ln 213
 Gregorchuk Paul S 237 W Montgomery Ave 1e
 Hardcastle David A 36 Tenmore Rd
 Hare Thomas C Jr, Thomas C 401 Blakeley Rd
 Haverinqueigley Sarah 415 Berkley Rd
 Hawthorn John 3 College Cir
 Hayes Ben 17 S Buck Ln
 Hilferty D 217 Montgomery Ave 106
 Irving Jean S, Quadrangle Oak 101 3300 Darby Rd
 Italo Linda A 40 Ironwood Way
 James Levi 52 Booth Ln
 Joyce Robert E 511 Thornbury Ln
 Kahn Jean S, Ian Campbell 731 Old Buck Ln Apt 12
 Kamp R Stephen 139 Booth Ln
 Kania Arthur J 150 Tunbridge Cir
 Kauffman Susan 773 Haverford Rd Rm 12
 Keiser Morton 3300 Darby Rd Apt 3320
 Kirkpatrick Jack 235 Cheswold Ln
 Koelle George B Dr 3300 Darby Rd Apt 3310
 Lam Kelly K 370 Lancaster Ave
 Land Rover Main Line 522 W Lancaster Ave
 Leo Virginia E 3300 Darby Rd Ofc
 Leopold Edith A 3300 Darby Rd 4108
 Levensten Tara 522 N Rose Ln
 Levittan Rosenblatt Kiman 3300 Darby Rd Apt 2206
 Li Baixi 370 Lancaster Ave
 Lobban Dorothy 3300 Darby Rd 2212
 Lurie Christina 139 Cheswold Ln
 Macvaugh Gwendolyn F 100 Grays Ln Apt 603
 Manca Simone M 300 Buck Ln
 Manika Marie V 731 Old Buck Ln
 Martenz Beverly 449 Montgomery Ave Apt 310
 Martin Ellen Allen 3300 Darby Rd Ofc
 Martine Aron 217 Marple Rd

Massengill Skip Jay 400 Glynwynne Rd
 Matsumoto Erica 370 Lancaster Ave
 Mcaffery Frances 438 Montgomery Ave
 Mccloskey Matthew H 100 Grays Ln Apt 608
 Mcdougall Barbara A 410 Lancaster Ave Apt B 2
 Mckenzie Thomas 731 Old Buck Ln
 Mendez Ana G 370 Lancaster Ave
 Middleton Frances S 251 Montgomery Ave Unit 9
 Movitch Robert B 410 Lancaster Ave Apt 129
 Nathanson David 104 Woodside Rd Apt C107
 Ng Mavis 429 Montgomery Ave Apt C404
 Nute William L Jr 3300 Darby Rd Apt 7118
 Odoriso Rose V 731 Old Buck Ln
 Olson William G 752 Buck Ln
 Orlando Vincent 144 Marple Rd
 Paterno Elizabeth S, James L 227 Ivy Ln
 Patterson Marvin 731 Old Buck Ln
 Pearlstone Raymond 3300 Darby Rd 503
 Peterson Margaret A PO 524
 Philips Marjorie R 53 Tunbridge Rd
 Purcell Cecelia 731 Old Buck Ln
 Quadrangle Hc 3300 Darby Rd
 Reedijk Isabel 312 Montgomery Ln Apt B3
 Ringo David L 410 Mulberry Ln
 Robert F Roelofs Trt Ua 11 20 1980 Mary J Roelofs 3300 Darby Rd Apt 4304
 Roelofs Mary J 3300 Darby Rd Apt 4304
 Rugart Karl F 216 Booth Ln
 Sands Barbara B 441 Berkley Rd
 Savage Lavinia A 3300 Darby Rd Apt 8244
 Schinella Kristin, James 131 Tunbridge Cir
 Schulzerankin Susan C 426 Old Lancaster Rd
 Schwartz Rachel 531 Mulberry Ln
 Simpson Phyllis Est 3300 Darby Rd 3107
 Smedley Walter 605 Railrd Ave
 Smith Martha A 429 Montgomery Ave A10
 Snopkowski Dan 3300 Darby Rd Apt 7104
 Sobel Allison 601 Railrd Ave
 Stoner Lindsey 140 Cheswold Ln
 Strickland Virginia 3300 Darby Rd 5211
 Stroud J Stanley 3300 Darby Rd Apt C-304
 Stunz Ronald W 60 Booth Ln
 Sunrise Quadrangle 60002 3300 Darby Rd
 Sweet Kenneth S Jr 140 Cheswold Ln
 Tablak D Andes 500 Rose Ln
 Tamburo Joseph 224 Marple Rd
 Textile Chem Co Profit 3300 Darby Rd 503
 Tohir David 500 College Ave
 Tong Jennifer 370 Lancaster Ave
 Trippe Robert M 410 Lancaster Ave Apt 309
 Tsuji Kenneth T 312 Montgomery Ave Apt B3
 Turner Gertrude M, Mildred A 544 Old Ln
 Uninsky Eliane 104 Woodside Rd Apt C302
 Vanper Putten Gerardus 414 Old Lancaster Rd Apt 201
 Vible Vega 3500 Darby Rd
 Waldron William A Est 3300 Darby Rd Apt 5207
 Weichert Realtors 354 W Lancaster Ave
 Weinberg Arnold 3541 Darby Rd
 Weisbrot Susan R 27 Tenmore Rd
 Wetzel Nathalie 601 Railrd Ave
 Whitehill Howard J Jr, Claire M 3300 Darby Rd Unit 13219
 Wolf Nancy K 432 Montgomery Ave Apt 102
 Wynne Patrick 245 Marple Rd

Horsham Pa 19044
 7 Eleven 1405 11396f 100 Moreland Ave
 A Corporation PO Box 2655
 Abington Obgyn Asso 300 Welsh Rd Bldg 2
 Acosta Jessica 3855 Blair Mill Rd Apt 221q
 Adams Frederick S 427 A Horsham Rd
 Agarwal Prerna 3855 Blair Mill Rd
 Alliance 808 Herman Rd
 Ambron Denise A 5 White Birch Ln
 Ametek 215 Keith Vally Rd
 Anderson Melissa 336 Green Meadow Ln
 Angelo LeVonne, Al Vogel 601 Dresher Rd 3rd Fl
 Aon Select Inc 110 Gibraltar Rd Ste 116
 Aqua Technology Inc 356 Easton Rd
 Arduino Anthony, Denise 227 Upland Ave
 Badgley Scott G Est 310 Saw Mill Ln 12
 Baldwin Elizabeth 825 Horsham Rd
 Baldwin Margaret 104 Alison Rd Apt C 11
 Barnett Anne G 3855 Blair Mill Rd Apt 240g
 Bashore Cynthia 79 Wexford Dr
 Beloli Scott 925 Thornton Rd
 Berkadia Commercial Mortgage LLC Carl Zentmayer
 Berkadia Commercial Mtg LLC Wayne Feria 118 Welch Rd
 Lerman Adam PO Box 1942
 Bidwell Mary Beth 300 Welsh Rd
 Bigelow Collette 203 Girard Ave
 Blair Park 405 Caredean Dr
 Blessing Bonnie J Attn Al Vogel 601 Dresher Rd 3rd Fl
 Borshev Irina 3855 Blair Mill Rd Apt 2042
 Bridges Mary M 158 Horsham Rd
 Brienza Laurie 418 C Walnut Ave
 Brigham Jason 890 Easton Rd Ste M3
 Broomall Jennie D 52 Greenwoods Dr
 Bryn & Danes 597c Horsham Rd
 Burden Patrick, John PO Box 1896
 Bussa Sophia 3855 Blair Mill Rd Apt 209j
 Cambridge Integrated Services Grp PO Box 972
 Capell Ins Mgmt LLC 955 Horsham Rd

Capmark Finance Inc 508 Prudential
 Capmark Finance Inc PO Box 1015 Vicki Hale
 Capmark Finance Inc PO Box 1687
 Capmark Finance Inc, Dennis Reyes 116 Welsh Rd
 Capmark Financial Group Inc Corp Tax 116 Welsh Rd
 Capmarks Corp 118 Welsh Rd
 Carroll Christopher M 213 Maple Ave J 150
 Ceniviva Phyllis 225 Columbia Ave
 Chancellors Park LLC PO Box 1687
 Chet Zpa Mecarty 100 Horsham Rd
 Christian Nicole 70 Horsham Rd
 Cios Stanley E Jr, Donna E 20 Pheasant Run
 Clancy Maureen 23 Hunt Dr
 Clarke Craig 213 Maple Ave Apt K 174
 Coactiv Capital Part 655 Business Ctr Dr Ste 250
 Marubeni Group
 Collision Max 79 Wexford Dr
 Commcor Inc, Joan Burelli 100 Tournament Dr
 Commercial Mechanical Svcs Inc PO Box 1507
 Cottman Transmi 201 Gibraltar Rd Ste 150
 Crawford Willie 10825 E Keswick Rd
 Cropper Donald L 23 Barrel Stave Cir
 Cruz Joshua J 3855 Blair Mill Rd Apt 221q
 Curcio Margaret G Joseph Curcio 20 Sugar Maple Ln
 D M T Usa Inc Steve Blasetti 109 Gibraltar Rd
 Daim Chrys Svcs N Am 400 Horsham Rd
 Daimler Chrysler Svc 400 Horsham Rd
 Dave S Appliance Repair Maureen Larsson 280 Horsham Rd
 Davenport Andrew J 952 Herman Rd
 Davis James 535 Rolling Glen Dr
 De Fin Svcs Amer LLC Horacio L Avelar 400 Horsham Rd
 Defelice Geraldine, Richard 342 Witmer Rd
 Dennis & Fredericks Bldg 36 Pebble Dr
 Derbyshire Christina L 418 Caredean Dr
 Desai Maya 249 Winchester Dr
 Devarakonda Venkata S 213 Maple Ave Apt F87
 Dipietro Mary Ann 109 Victoria Ln
 Distefano Dave 411 E Caredean Dr
 Dmt Usa Inc Eric Marano 109 Gibraltar Rd
 Donnelly Heather L PO Box 1782
 Donofry George J 56 Wynmere Dr
 Doyle Mary Anne 22 Log Pond Dr
 Drug Information Association 800 Enterprise Rd
 Duerr H 3b Steeplechase Cir
 Dyanamic Engraving 411 Caredean Dr
 Ekey Matthew John 102 Upland Ave
 Emcare Jeanette Galbraith 100 Witmer Rd Ste 220
 Evonik 723 Electronic Dr Traci Jones
 Farrer William H 550 Easton Rd
 Fay Shawn 107 Fair Oaks Ave
 Feiler Charles Apt C11 106 Allison Rd
 Fleet Bank 550 Blair Mill Rd
 Foley Jennifer 1 Emily Cir
 Fonash Jennifer A, Marlene R 18 Downey Dr
 Food Service Mechanical Inc 328 Maple Ave
 Fox Benjamin L 3 Fieldstone Ln
 Frazier Kirkland Schante 3855 Blair Mill Rd Apt 215c
 Frazier Tierra 700 Lower State Rd PO Box 462
 Frost Rose 693 Mann Rd
 Gardiner Arthur A, Leona M 733 Gregory Dr
 Garzia Robert D 231 Upland Ave
 Gateway Funding Diversified Isaoa A PO Box 330
 Gateway Funding Diversified Mortgage Ser PO Box 330
 Gateway Funding Diversified Mrtg Serv L 300 Welsh Rd
 Bldg 5
 Gateway Funding Diversified PO Box 19044
 Gawthrop Edith E 250 Oakdale Ave
 Geisdorf Phyllis Mrs 20 Jack Ladder Cir
 Gemalto Inc Amy Hsieh 1 Progress Dr
 Gemalto Inc B Jedrzejewski 1 Progress Dr
 Gemalto Inc Cheryl Hazlett 1 Progress Dr
 Gemalto Inc Kapil Sachdeva 1 Progress Dr
 Gemalto Inc Susan L Pava 1 Progress Dr
 Genesis Camera 415 Sargon Way
 Gilinger Natalie B 219 Jefferson Ave
 Gilmer Leigh PO Box 2166
 Gipper 1 LLC Dba Graves Morrissey T Capmark Fin Inc
 PO Box 1687
 Goins Dorothy, Wanda F A Schwartz 315 Willowbrook Rd
 Goins Wanda F, Dan A Schwartz 315 Willowbrook Rd
 Gold Coast Motors 4 Inc 555 Business Cntr Dr
 Golf Zone 1020 Easton Rd
 Gonzalez Denise 82 Palamino Ct
 Graser Gretchen M 296 Blair Mill Rd
 Gregg Jeffrey 437 Arbutus Ave
 Gresko Maegen E, Roberta 231 Columbia Ave
 Groman Linda 27 Church Rd
 Hadgimallis Christina M 230 Maple Ave
 Hall Christine 142 New Rd
 Hammond Thor G 294 Blair Mill Rd Apt B8
 Han Daniel 2 Horseshoe Cir
 Harrar Diane T 444 Saw Mill Ln
 Harvard Abstract LLC 300 Welsh Rd Building
 Healthcare Complete 120 Gibraltar Rd Ste 310
 Heiselmyer Sarah H 202 Southview Dr
 Hill Benjamin T 21 Barrel Stave Cir
 Hkr News LLC 3855 Blair Mill Rd
 Hockel Michael S 24 Barrel Stave Cir
 Hoffman Barbara J, Edward D 15 Green Woods Dr
 Hornor Townsend & Kent Inc 600 Dresher Rd Ste C1c
 Horsham Athletic Assoc PO Box 284 Twsp Chap\Pop Warn
 Horsham Point Cleaners 303 Horsham Rd Ste 4b

Host Marriott PO Box 950
 Hrh Metro Northeast LLC Fleet Ins Sv 2 Walnut Grove Dr
 Ste 200
 Hunsicker Sharon A, Samuel G 402 Wayne Ave
 Hwang Daniel 14 Mountain Ash Ln
 Ichp 720 Blair Mill Rd
 Independence Admin T PO Box 1010
 Inter County Health Plan Inc 720 Blair Mill Rd
 Intersearch Corp 410 Horsham Rd
 Jablonski Christopher 3855 Blair Mill Rd Apt 222m
 Janowski Paula, Josef 1425 Horsham Rd Apt 215
 Jeffcoat Bobbie J 228 Easton Rd
 Jin Liming PO Box 1642
 Jones Caroline M PO Box 1724
 Kaba Samer 755 Business Ctr Dr
 Karn Philip J 319 Green Meadow Ln
 Keraga Michea 400 Horsham Rd
 Kiley Eric M 33 Curry
 Kirkes Roger PO Box 970
 Klass Karen E 132 B Eaton Rd
 Koch Jessica 213 Maple Ave Apt 1142
 Kovacs Dorothy A 3855 Blair Mill Rd Apt 217f
 Kuhn Willemina B, Henry J 600 Witmer Rd
 Kulkarni Neesh 281 Winchester Dr
 La Weight Loss Franc 747 Dresher Rd Ste 150
 La Weight Loss Franchise Co 420 Dresher Rd Ste 200
 Ladewig Sandra 116 Welsh Rd
 Landi Laurie K, James A 310 Saw Mill Ln Apt 1a
 Language Services Asso 455 Business Ctr Dr Ste 100
 Lato LLC 420 Dresher Rd Ste 200
 Lato LLC 747 Dresher Rd Ste 150
 Layre Ashley 213 Maple Ave H115
 Leckey Carol M 8 Goldenrod Ln
 Lee Amy 431 Myrtle Ave
 Lee Gwo Ing 640 Roosevelt Dr
 Lee Gwoing 640 Roosevelt Dr
 Lee Woon Ja, Jong W 3855 Blair Mill Rd Apt 217a
 Leithea Lauren M 407 Edgewood Ave Apt D
 Leiva Ramon 214 Columbia Ave
 Lesota Vivian B 720 Inverness Dr
 Lewis Hollish III Custom Builders 433 Norristown Rd
 Licko Stephen 143 Roberts Ave
 Licko Stephen 22 Palamino Ct
 Lippincott Harry 440 A Ave B
 Lower Bucks Neonatology Svcs Inc PO Box 1628
 Lugaro Erick 213 Maple Ave C 50
 Lutz Jesse 20 Jack Ladder Cir
 M & T Bank Special Assets Dept 601 Dresher Rd
 Malhotra Sumeet S 3855 Blair Mill Rd 222j
 Malloy Anthony J 920 Langdon Ave
 Marie Isabelle K 3 Applewood Ct
 Maze Kenneth 885 W Willow Run Ct
 Mckeon Michael 3855 Blair Mill Rd Apt 208k
 McMaster Janice L 22 Barrel Stave Cir
 Meshane Rosemarie, Lawrence 13 Blacksmith Cir
 Medclr 507 Prudential Rd
 Medical Provider Organization of SE 250 Gibraltar Rd
 Mele Trucking 502 Norristown Rd
 Michael Katy 228 Easton Rd Apt D-404x
 Miller Jaime L 127 Brownstone Ln
 Miller Nicholas 407 Edgewood Ave Apt D
 Mirehmad Rahpo Dba 222 Horsham Rd
 Mobilix Usa 101 Rock Rd
 Moran Carrie L 228 Easton Rd Apt D313
 Morina Giovanni 3 Applewood Ct
 Mortgageampdotcom 200 Witmer Rd
 Motorola Broadband 101 Tournament Dr
 Motorolab Steve L 101 Tournament Dr
 Mss Mutual Life 212 Lakeside Dr
 N C O 507 Prudential Rd
 Nagarajan Subashini 101 Allison Rd Apt B 8
 Nextgen Healthcare Info 795 Horsham Rd
 Nextgen Inc 795 Horsham Rd
 Noc Financial Utility Arizona Public Svc Neo Cf
 507 Prudential Rd Gail Ball
 Nutri System, Chris Dominello 202 Welsh Rd
 Nutrisystem Inc 550 Blair Mill Rd
 Nuttall Michelle, Todd 146 Hunt Dr
 Nuttall Todd 146 Hunt Dr
 Oaks Miller Boselli Assoc 438 Lakeside Dr
 Odonnell Morgan 6 Cheswyck Cir
 Olsten Health Services 200 Lakeside Dr Ste 226
 Palchik John J 141 Pine Ave
 Penn Mutual Insurance Co 600 Dresher Rd Rd Vim C1g
 Penn Series Small Cap Value Steve Viola 600 Dresher Rd
 Pension Admin Serv 110 Gibraltar Rd Ste 101
 Ppfc Trust Co Steve Viola 600 Dresher Rd
 Philadelphia the R 700 Eon Rd
 Poliner Randi J 79 Woodbine Ct
 Portfolio Resolution Consultants 120 Gibraltar Rd Ste 218
 Premier Endodontics 298 Blair Mill Rd
 Price Kate Netgen Healthcare
 Pritchard Patricia E 444 Babylon Rd
 Prudential Plus PO Box 907
 Radcliff Martha Jane 430 Hollowell Av
 Radcliffe Heather 213 Maple Ave Apt L 177
 Ranaco Petroleum Inc 2 Tree Bark Cir
 Razzi Michael, Terri L 28 Park Rd
 Rees Donald H 132 Welsh Rd Ste 110
 Reese Vivian, Carl 808 Herman Rd
 Reimel Brenda L 231 Upland Ave
 Ricketts George 368 Easton Rd

Riverwalk Plaza Hotel PO Box 1687
 Roemer Lisa 3855 Blair Mill Rd
 Rooney Phyllis K 14 Windsor Pass
 Roop Judith 160 Upland Ave
 Ross Advertising 201 Gibraltar Rd Ste 150
 Roth Theodore 303 Pearl Ave
 Rouanet Roxanne J 143 Hunt Dr
 Roy Mainak 3855 Blair Mill Rd Apt 225 F
 Rua A Div of Hull Co 2 Walnut Grove Dr 210
 Ryder Truck Horsham 430 Horsham Rd
 Sampson David 22 Jack Ladder Cir
 Selinovic Gerard 405 Johnson Rd
 Shapariya Anilkumar S 3855 Blair Mill Rd Apt 232j
 Sharp Mary F, John 3855 Blair Mill Rd 239-B
 Shi Feng 495 Brown Briar Cir
 Shotel Rochele 693 Mann Rd
 Skilled Nursing Inc 955 Horsham Rd Ste A
 Sni Home Care Inc 700 Business Ctr Dr Ste 100
 Sotax Corporation 411 Caredean Dr Ste A
 Soundararajan Velmurugan 102 Allison Rd Apt B7
 Steffon Karen 3855 Blair Mill Rd 206l
 Sterling Elisabeth E B6 Leary Dr
 Stone Jr Louis J 213 Maple Ave Apt H117
 Strategic Systems Solutions Inc 300 Lakeside Dr Ste 200
 Strongarm Designs 425 Caredean Dr
 Sturges Melissa R 206 Upland Ave
 Tarason Richard S 3855 Blair Mill Rd 206j
 Tate Zackery 26 Church Rd
 Teague Richard 500 Arbutus Ave
 Teva Pharmaceuticals 425 Privet Rd
 Tns Media Ent 410 Horsham Rd
 Tonellis Pizza 222 Horsham Rd
 Tool Equipment Solutions Inc PO Box 312
 Town Place Suites 198 Precision Dr
 Transworld Systems Inc 507 Prudential Rd
 Trinity Press Intl Inc 79 Hunt Dr
 Trovas Dawn M 28 School Rd
 Ulanowski Gary 15 Steeplechase Cir
 Us Bank 500 Enterprise Rd 150
 Vasick Steven J, Julianna 72 Woodbine Ct
 Venturino John A Jr 323 Olive Ave
 Verispan Attn B Weatherspoon 650 Dresher Rd
 Vertmarkets Inc 5 Walnut Grove
 Village Capital Investment PO Box 330
 Vintage Color Graphics 415 Sargon Way
 Vni Holdings Inc 700 Dresher Rd
 Vsi Meter Service 708 Blair Mill Rd
 Watkins William M 61 Hunt Dr
 Weaver Robert J Est 12 Saw Buck Cir
 Wenzel Raymond J 12 Derby Cir
 Weston Foods Inc 255 Business Ctr Dr
 Wilcock Kristen 2 Walnut Grove Dr Ste 330
 Wohlfort Andrew 5 Woodbridge Cir
 Wolverine Proctor Schwartz 251 Gibraltar Rd
 Ziegler Joyce, Harry 57 Hunt Dr
 Zimmaro Gary V 415 Ave C

Huntingdon Valley Pa 19006

5 Star Medical Supply Inc 465 Pike Rd Unit 113
 Aaa Americas Inc 2727 Philmont Ave
 Abacus National Abstracts LLC 1051 County Line Rd
 Ste 102a
 Abraham Thomas 695 Killdeer Ln
 Abrams Brian Jacob, Susan R 316 Meadowbrook Rd
 Abramson Nathaniel 1718 Melmar Rd
 Abramson Benjamin, Jonathan 1718 Melmar Rd
 Absolute Hlth Syst LLC 3021 Franks Rd
 Acoustic Cleaners Inc 3269 Pine Rd
 Advance Care Inc 777 Buck Rd Door 500 St 3
 Advance Settlement Svcs Inc 2655 Philmont Ave Ste 206
 Ae Kim 845 Meadowbrook Dr
 Ahn Eunjee 105 Meadowbrooke Dr
 Akotey Edward 2696 Huntingdon Pike
 Akotey Edward 3455 Baldwin Rd
 Alameri Adel 17 Lawson Dr
 Alexander Mikhael 590 Raikes Rd
 Alfred P Liebold LLC 495 Lawrence Rd
 Alper Helene F 214 Hill House 1680 Huntingdon Pike
 Alvin J Ivers P C Pension Trust 652 Hidden Pond Ln
 Ambacher Mary M 2327 Fairway Rd
 An Yang S 1430 Huntingdon Pike
 Anderson Harriet M 228 Red Lion Rd
 Andrew Newman Pa Pension Plan Newman Mdp
 2030 County Line Rd
 Apida Marilyn J 3123 Maple Rd
 Argosy Health LLC 1800 Byberry Rd Ste 701
 Arnold Thomas W 1470 Creek Rd
 Arthur Florence 421 County Line Rd
 Azran Jarred A, Rosari A, Isaac J 590 Raikes Rd
 Azvalinsky Alla 3864 Donna Dr
 Balliet Jennifer L 3344 Philmont Ave
 Balten Leonora B 1812 Oakwynne Rd
 Bang Jung 1037 Huntingdon Pike
 Barr Sterlen 2030 County Line Rd 151
 Baxter Matthew 64 Boucher Dr
 Beckett Alphonsus W 1594 Bonnie Brae Dr
 Beggin John F 1797 Old Welsh Rd
 Beggs Ann E 105 Buck Rd
 Belder Lev 821 Huntingdon Pike Ste 130
 Belder Michael DDS 1051 County Line Rd
 Michael Belder Dds
 Belinskaya Klara 547 Long Ln

Bell John 87 Springdale Ave
 Bentzel Sheila Est 2558 Murray Ave
 Berardi Andrea 2060 Pioneer Rd
 Bernheim Martin, Malcolm H Fox 1551 Hilltop Ter
 Bettinger Dorothy T, Edward J 2253 Stahl Rd
 Betty F Spear Living Trust UA Dtd 134 Meadowbrook Dr
 Bian Gang 1928 County Line Rd
 Bidini Theresa 3871 Brookdale Ave
 Binkowski William Joseph 927 Huntingdon Pike
 Biosyn Inc 1800 Byberry Rd Bldg 13
 Birmingham Margaret 283 Lamplighter Ln
 Blaszczyk Katelyn 1528 Hilltop Ter
 Blumenthal Joan P 1421 Holcomb Rd
 Bogorowski James 2000 Papermill Rd
 Bortz Thelma E 3377 Paper Mill Rd
 Bostock Willard G 2549 Pennypack Ln
 Bresnan Patrick J 1316 Mettler Rd
 Brito Luis F 2030 Countyline Rd 109
 Brownstein Thelma 462 Hickory Rd
 Broyan Victor A, Yvonne D 1841 Hampstead Rd
 Bugzon Lori 3781 Levy Ln
 Callers Contract 2829 Philmont Ave
 Campbell Henry T 3795 Warfield Dr
 Caplan Ryan T, Ty D, Dax P 1284 Fritz Cir
 Carlin Joseph J 927 Huntingdon Pike Ste 2
 Carr Christopher 2120 Inverness Ln
 Cass Elsie A 655 Eyberry Rd
 Cerruti Lena C 77 Steven Dr
 Chichilnitsky Rae 3001 Philmont Ave
 Chmielewski Aleks, R Chmielewski 1220 Old Wels Rd
 Choi Young 3234 Kathy Ln
 Christopher Loscalzo 1616 Copper Beech Rd
 Chud Howard, Ryan S 2050 Butternut Dr
 Chughtai M A 3860 Mettler Ln
 Chung Myung B 450 Carson Ter
 Cispson James T 1663 Republic Rd
 Clauss Thomas F Co Eileen Clauss 2260 Dale Rd
 Closterman James 1032b Gum Pl
 Cohen Bruce Allan 1880 Lippincott Rd
 Cohen Jared 1271 Dogwood Ln
 Cohens Insurance Agency Inc 1370 Rhoades Dr
 Collette Ditoro Werner Inc Willia M Werner 1055
 Huntingdon Pike
 Commerce Bank 67 Buck Rd Ste 200
 Congregation Chevrah Shas, Rev Israel Brod 467
 Wingate Rd
 Cooper Denis 3475 Buck Rd
 Cooper Mark J 830 Mansion Rd
 Corrado Valerie 3836 Blake Rd
 Courduff Edward J, Mary 2346 Stahl Rd
 Courtney J 1528 Hilltop Ter
 Creighton Deborah 2760 Pine Rd
 Cunningham Daniel J, Mary A 1551 Huntingdon Pike
 Cuthrell Robert C 927 Huntingdon Pike
 Cutting Edge Entertainment Inc 161 Tomlinson Rd
 Daiter Irma 180 Ely Ave
 Dally Charles 546 Meadowbrook Dr
 Degroat Andrew J 3501 Masons Mill Rd Ste 505
 Delaware Valley Chiro PO Box 307
 Devlin Zachary 982 Corn Crib Dr
 Dickhoner Suzanne 1027 Oakwood Dr Apt
 Dillon Gerard 1063 Anna Rd
 Dimmack Zachary 1038b Gum Pl
 Dispirito N Dds 654 Red Lion Rd Ste 100
 Dolan Mary L PO Box 1104
 Dudlik Edward R Jr 1840 County Line Rd Unit 213
 Dunlevy Ann E 1551 Huntingdon Pike I-49
 E Asplundh Appt 1963 Cba Gst Ex 1800 Byberry Rd
 Ste 1100
 Earley Elizabeth 3682 Copper Beech Cir
 Eastern Settlement Svcs Ltd 2655 Philmont Ave Ste 206
 Edad Partnership 7900 Old York Rd Apt 905a 3380 Masons
 Mill Rd
 Ehrlich Philip 2655 Philmont Ave Ste 201
 Eibell Ashley, Joseph 3689 Buck Rd
 Emsley Joseph B 408 Moredon Rd
 Eneanya Dennis I 2741 Philmont Ave
 Entenmann Elmer 2524 Huntingdon Pike
 Eunice F Jorovsky Revoc Tr 1043 Old Ford Rd
 Ewell Jordan, Avise 67 Buck Rd Ste 200
 Fahham Humaira, Karima 100 Morning Glory Way
 Family Contractors Inc 3103 Philmont Ave
 Fanelli Thomas J 4170 Shoemaker Rd
 Fashion Gianna, Rosalyn Lankin 109 Pike Cir
 Fazio Jack 356 Emerson Rd
 Fazio Robert C 556 Woodward Dr
 Ferguson Debra L Carvell Homecare Inc 1051 County Line
 Rd Ste 110
 Fiberglass Pool Refinishing Restoratio 2337 Philmont Ave
 Ste 101
 Foodservice Prof Network 2381 Philmont Ave Ste 117
 Formax Financial Netwrk 465 Pike Rd Unit 116
 Fox Dora D 417 Carson Ter
 Fox Sarah K 3499 Heather Rd
 Frankel Shane 888 Red Wing Ln
 Frazier Rapheal 356 Carson Ter
 Frost David A, Sunna 2916 Sycamore Rd
 Frost Mineko N 1365 County Line Rd
 Fry Margaret Catherine 923 Sherman Ave
 Gannon James Francis 927 Huntingdon Pike
 Garbak Frankie 717 Raikes Rd
 Gdp Holdings LLC 345 Emerson Rd
 Getts Richard P 1952 Pine Rd
 Gilbert Catherine M, Harry 3509 Greg Ln
 Gilmore Alberta H 700 Welsh Rd Apt C14
 Gitzes Mia 3300 Locust Dr
 Glenn Joel C 496 Woodward Dr
 Glennie Scott 1528 Hilltop Ter
 Golant Maxim 2326 Packard Ave
 Goldstein Beatrice 3602 Buck Rd
 Goodrich Harold L Jr 1532 Grasshopper Rd
 Gordon June K, Ida 1315 Wright Dr
 Gottesman Colleen E 2225 Jefferson Ln
 Gottlieb Robert E 753 Welsh Rd Apt 310
 Grady Mark Patrick 1790 Cathedral Rd
 Grapevine Visual Concepts Inc 1810 County Line Rd Ste 4
 Gruber Harriet Redeemer Village 1 36 1551 Hu
 Gruener Daniel 2040 Shadywood Cir
 Haffner Martha 2444 Huntingdon Pike
 Hajno Gjenovefa 943 Old Ford Rd
 Halasa Zennie 1551 Huntingdon Pi 20
 Halpin Charles A 927 Huntingdon Pike
 Hamburg Valora 179 Clearview Ave
 Hammer Michael C 1627 Buck Hill Dr
 Handler Jay S 3735 Albidade Rd
 Harbison Robert J 2185 Papermill Rd
 Hardeman Mable F 261 Mankin Ave 7
 Herbst Rosemary M 142 Gravel Hill Rd
 Hiller David J 727 Dale Rd
 Hollingsworth James H 902 Meadowbrook Dr
 Holmes Sydney B Est 927 Huntingdon Pike Ste 2
 Holy Redeemer Health System 521 Moredon Rd
 Counseling Ctr
 Hope Anne 3192 Huntingdon Rd
 Hope Jacob D 1601 Huntingdon Rd
 Horgan Albert 64 Hillside Ave
 Horton Kailey S, Charles 2045 Terwood Rd
 Ht LLC 70 Tracey Rd PO Box 991
 Huntingdon Valley 3041 Philmont Ave
 Huntingdon Valley Pediatrics 821 Huntingdon Pike Ste 204
 Hyatt Anne D, Kent 1040 Carriage Ln
 Ibrahim Ehmud 3400 Colonial Cir
 Ingram William J Jr 718 Hallowell Dr
 Ivers Alvin J 652 Hidden Pond Ln
 Jacobs Diane 1165 Willard Rd
 Jaryi Igor 520 Woodward Dr
 Jcinv LLC 3500 Reading Way
 John Wonil 422 Carson Tr
 Jones Lorraine T 610 Barrett Ave
 Jones Rosema, Thomas 631 Meadowbrook Dr
 Jorovsky Samuel R, Eunice F 1043 Old Ford Rd
 Joseph Lalitha, Vivian 67 Summer Pl
 Kanamalla Uday S 21 Primrose Ln
 Kane Patricia Attn Helen Slead 3550 Oriole Dr
 Kang Chun Sik 474 County Line Rd
 Kanin Anthony J 442 Red Lion Rd
 Kanter Bruce 3035 Franks Rd
 Kantor Mark D 3488 Paper Mill Rd
 Katz Joel 14 Lee Lynn Ln
 Katz Joni 1035 Wright Dr
 Kauffmann Stuart DO PO Box 461
 Kdy Property Inc 3751 Levy Ln
 Kelso Helen B, Don R 2155 Country Club Dr
 Kerzner Gail S 3926 Somers Dr
 Kessler Sandra 3861 Blake Rd
 Khoo Jeremy 676 Moredon Rd
 Kim Daniel Hee 1511 Hilltop Ter
 Kim Duk W 2340 Huntingdon Rd
 Kim Hyung J 1078 Corn Crib Dr
 Kiperova Louisa 2760 Sunflower Way
 Kirk Anna Marie PO Box 194
 Kishel Patricia J 903 County Line Rd
 Kogan Mark J 345 Cinnamon Dr
 Kola Jonuz 1651 Buck Hill Dr
 Kowitz Julia 1551 Huntingdon Pike Apt 1121
 Kratt Mary C Est, Kratt Mary C 3583 Cranberry Dr
 Kraus Conrad J 284 Brae Bourn Rd
 Kuchinos Matthew 178 Propert Dr
 Kurz Francis 2578 High Rd
 Kyle P Asplundh Trust 1800 Byberry Rd
 L M Mechanical 2375 Philmont Ave
 Lambrou Lana 1820 Pine Rd
 Laventure Lubin 1868 Pine Rd
 Lee Chang Ho 468 Long Ln
 Lees Terrace 2314 Vally Rd
 Lehigh Valley Rehab Asso PO Box 311
 Leibovitz Barry 847 Oriole Ln
 Leui Hagit 3511 Billger Dr
 Levin Howard MD 3836 Ridgeview Rd
 Levitz Susan 806 Warfield Ln
 Lieberman Fred S 1413 Dogwood Ln
 Lieberman Frederick MD Pc PO Box 720
 Lieberman Frederick S Dr, Lieberman Stephanie E
 1413 Dogwood Ln
 Lobanov Alicia S, Mikhail 22 Anna Maria Ter
 Looovinsky Alla 1519 Hilltop Ter
 Lorio John G Jr 3248 Oak Dr
 Lucas Sylvia PO Box 297
 Luciano Inna 125 Steele Way
 Luciano Maria 935 Meadowbrook Dr
 Luke Anne Apt 301 753 Welsh Rd
 Lungin Boris 46 Moredon Rd
 Macconnell Edward 2524 Huntingdon Pike
 Macdonald Madeline 2265 Country Club Dr
 Mail & Package Depot 2030 Countyline Rd
 Mann Doris E Est 1034a Oakwood Dr
 Markmann Dorothy B 501 Moreland Rd
 Markmedia Productions LLC Apt 1 1983 Pioneer Rd
 Marlos Florence D, Simon N 3694 Sipler Ln
 Marlos Simon N Est 3694 Sipler Ln
 Marshall Mark 1160 Oliver Rd
 Martial Arts Ste 130 2755 Philmont Ave
 Mary Conway 3486 Brae Bourn Dr
 Mather Elizabeth F 3435 Larch Rd
 Mazza Gilda A 2186 Kent Rd
 Medowell Florence A 296 Wyndmoor Cir
 Medowell Florence A, Louis Mr 296 Wyndmoor Cir
 Mcelough Therese 3175 Kathy Ln
 Mckee Mary 180 Meadowbrook Dr
 Mclaughlin Elgie R 1111 Welsh Rd
 Mclaughlin Raymond J, Donna S 521 Anne St
 Medina Luz 1659 Biddle Rd
 Meltser Inna 3371 Paper Mill Rd
 Mendhardt Julius, Helen 3565 Brae Bourn Dr
 Metco Mfg Co Inc Non Bargaining Pppa Bruce Kanter
 3035 Franks Rd
 Miller Adam C, Dolly Adam, Craig 531 Phillip Dr
 Miller David M III 2773 Philmont Ave
 Miller Jared M, Dolly, Jules A 531 Phillip Rd
 Miller Lawrence P 1800 Byberry Rd Bldg 9 Mason Mill
 Business Park
 Miller Susan 531 Philip Rd
 Mkm Healthcare Corp 1957 Pioneer Rd Bldg H
 Modern Expressions 2371 Philmont Ave 106
 Moldovan Jaime 428 Carson Tr
 Moore Kathy 3429 Paper Mill Rd
 Moreland Business Park Inc 850 Welsh Rd
 Moroz Mykola 925 Huntingdon Pike Apt 311
 Morris Jillian Elizabeth, Brooke A, Wayne Laudenslager
 3484 Heather Rd
 Multi Flow Huntingdon 1434 County Line Rd
 Musleh Hatem A 1342 Mettler Rd
 Myles Mason S 902 Meadowbrook Dr
 Nasir Fahham Family Trust 100 Morning Glory Way
 Nelson Kathleen B 927 Huntingdon Pike Ste 2
 Nmti Usa LLC 380 Red Lion Rd Ste 202
 Nocentino Courtney, Carol 3251 Creek Rd
 Normoyle Thomas P 3880 Blake Rd
 Nuddle Roselyn 1680 Huntingdon Pike Apt 102
 Nutritional Care Consultants 2741 Philmont Ave
 Oak Systems 460 D Velt Rd
 Obrien John A 2476 High Rd
 Oconnor Shannon 341 W County Line Rd
 Odhner Anthony, Mary 3370 Baldwin Rd
 Oh Se M 3331 Woodland Cir
 Olson Jerry 506 Meadowbrook Dr
 Omalley Sally Ann 2975 Pine Rd
 Omitchell Franklin 840 Fetters Mill Rd
 Oneill Family W & H LP 1035 Old Ford Rd
 Padilla Evelyn R 2526 Murry Ave
 Parkkim Ae J 1430 Huntingdon Pike
 Pastore Vincent 530 Red Lion Rd
 Peiretti Esther T, Edgardo 427 Meadowbrook Dr
 Pendleberry William 1290 Paper Mill Rd
 Pennsylvania Heart & Vascular PO Box 68
 Perese Joseph James 727 Dale Rd
 Perse Diane 727 Dale Rd
 Pfluger John C 1005 Old Ford Rd
 Phillips Lucy 2859 Pine Rd
 Piao Longzhe 3778 Wheatseaf Rd
 Porges Barbara E 971 Claire Ave
 Porretti Patricia 2578 High Rd
 Potts Daniel C 2724 Huntingdon Pike
 Pro Claim Public Adjusters Inc 67 Buck Rd Ste 200
 Property Abstract Ltd 2655 Philmont Ave Ste 206
 Providence Hunt Lp 3103 Philmont Ave
 Putnick Winifred E 2014 Marjoram Rd
 Quality Distributors PO Box 714
 Quality Dollar 2072 E County Line Rd
 Reid Roy 2030 County Line Rd 109
 Reif Atara O 1265 Burnett Rd
 Reif Jonathan S, Solomon I 1265 Burnett Rd
 Rick Gaspers Autobody 903 County Line Rd
 Roberts Sandra P 994 Corn Crib Dr
 Robinson Christina, Denise 1141 Oliver Rd
 Robinson R H 264 Brookdale Dr
 Rodriguez Daniel A 1659 Biddle Rd
 Rodriguez Rocio Cruz 3808 Ridgeview Rd
 Rose David S PO Box 94
 Rosemary M Herbst Trust Dtd 2 18 93 142 Gravel Hill Rd
 Rosenwald Blossom M 1266 June Rd
 Rovner Seth M 1165 Willard Rd
 Royal Serv Inc 1840 County Line Rd
 Ryan Peter 139 Fairhill Rd
 Rydal East Elemental, Robin Miller 1160 Huntingdon Pike
 Samuel R Jorovsky Revocable Trust 1043 Old Ford Rd
 Samuel R Jorovsky Trust Samuel R Jorovsky
 1043 Old Ford Rd
 Schlidt Mary June 1495 Old Welsh Rd Huntingdon Vally
 Schmidt Marianna, Herbert 948 Sherman Ave
 Schnarr Brent R 3379 Buck Rd
 Schniepp Charles Jr 1030 Oakwood Dr A
 Schulz Stephen A 2515 High Rd
 Scott Jacqueline M 902 Meadowbrook Dr
 Sd Davis Inc 121 Meadowbrook Dr
 Seery Mae M 1515 Huntingdon Pike B321

Sellecchia Antonio M Sr, Dorothy A 35 Pine View Dr
 Ser Building Asso 1790 Oakwynne Ln
 Sers Robert L, Paul G 223 Shady Rd
 Shane Dorothy 676 Longview Dr
 Shchemeleva Alina 515 Welsh Rd Apt D5
 Shultz Sally M 301 Heathcliffe Rd
 Shuster Sally M, Lynn S 42 Lee Lynn Ln
 Siegel Inge 1401 Lorimer Ave
 Silva Dominic J 1608 County Line Rd
 Singer Frederick, Karen 231 Kirk Dr
 Singer Stanton H 75 Snowflake Rd
 Slobodyan Marina 925 Huntingdon Pike Apt 311
 Smith William T 700 Welsh Rd Apt D20
 Sohn Jeff 380 Red Lion Rd Ste 101
 Sook Chong Eun 103 Woodland Rd
 Sound Moves 1800 Byberry Rd Ste 810
 Spaeth Charles 274 County Line Rd
 Spear Betty F 134 Meadowbrook Dr
 Standley Beth E 441 Wingate Rd
 Steinberg Alan B 342 Andrew Rd
 Steinberg Susan Y, Alan B 942 Andrew Rd
 Steps To Recovery Ryan Mccarthy 2030 County Line Rd
 Sterling Craig E 307 Brae Bourn Rd
 Sterling Huntingdon Valley 105 Buck Rd
 Sterling Kathleen L 3370 Masons Mill Rd
 Stern Helen 3836 Blake Rd
 Stillings Irene Jennifer Greway 981 Old Huntingdon Pike
 Strassheim Margaret A 3928 Byron Rd
 Strebcov Iliia 118 Carson Ter
 Stuart A Kauffman DO Pc PO Box 462
 Superior Supply Inc 2755 Philmont Ave
 Supreme Abstract Ltd 2655 Philmont Ave Ste 206
 Sussman Honda Collision 1405 Greenawald Rd
 Symon Alex P 293 Pheasant Dr Lower Morland
 Syzdek Eleonore A 3588 Billger Dr
 Syzdek Eleonore A, Stanley S 3588 Billger Dr
 Tagmeyer Joseph 1966b Pioneer Rd
 Tech Form Construction Svcs Inc 2791 Philmont Av
 Telecom Electrical Supply 3971 Mann Rd
 Tereshchenko Inna 3522 Sunset Way
 Terry Blossom 1266 June Rd
 Thallner Pamela S, Paul J 348 Meadowbrook Dr
 Thermal Shield Inc Mpp Joseph Storione Ttee
 1957 Pioneer Rd Ste G
 Thermal Shield Inc Psp Joseph Storione 1957 Pioneer Rd
 Ste G
 Tobias Philip Est 1680 Huntingdon Pike
 Torjman Maurice 1405 Greenawald Rd
 Travers Kevin S 361 Shady Ln
 Tri State Plitt Inc 980 Brown Ave
 Trichon Paul R 99 Steele Way
 Trieu Tuyetba 74 Clearview Ave
 Triumph Ambulance Inc 3103 Philmont Ave Ste 372
 Vaidya Shailendra S 2600 Philmont Ave Ste 310
 Very Talented Teddy Bears 644 Morden Rd
 Vesey Matthew J 1215 Leedom Rd
 Visroi Ellen PO Box 792
 Visual Eyes Richard Spross 1924 County Line Rd
 Viter Oleg 651 Hoyt Rd
 Wallace Patricia, Bradley 172 Stephenson Way
 Weber Henry 70 Tracey Rd
 Weinfeld Stephanie, Leslie 3592 Meadowlark Dr
 Wilhite Marilyn L 232 Barnsley Ave
 Witman S 3526 Billger Dr
 Wojenski Teresa J Est 927 Huntingdon Pike Ste 2
 Wonil John 422 Carson Ter
 Woodard John E 7 Elfretth Rd
 Woodward Assoc 2010 County Line Rd
 Work William 1288 Burnett Rd
 Wright Wendy Kapustin, Jon W 2548 Kirk Dr
 Zaiko Diane 1250 Meinel Rd
 Zarinna Matt F 1430 Huntingdon Pike
 Zee Laura 3871 Brookdale Ave
 Zellner Lotte 380 Red Lion Rd Ste 101
 Ziv Goldstein Roberta 3541 Oriole Dr
 Zyverden Inc Van 442a Pike Rd

Jeffersonville Pa 19403

24 North Charlotte Street LLC 1990 Clearview Ave
 Chowdhury Shabnom 619 Willowbrook Dr
 Dimension Enterprises Inc 802 Stonybrook Dr
 Enterprise Rent A Car 2434 W Main St Bldg 2436
 Gaasche Casazza Mary 347 Brandon Rd
 Gordon Avis R 1423 W Main St
 Helmke Patricia M 230 Horseshoe Rd
 Kline Justin E 181 Hoover Ave
 Longenberger Dawn 1203 Reagan Ct
 Natule Antonio Joseph, Stefano M 62 Potts Ave
 Perry Janelle, Daniel 2118 Yorktown S
 Quinn Essential Prop 1990 Clearview Ave
 Reynolds Kristy J 128 Centre Ave
 Samad Belal 619 Willowbrook Dr
 Sandusky Kia L, Jon D 1405 Reagan Ct
 Seibert Judith 1740 Beaver Hollow Rd
 Stein James W 2525 W Main St
 Vita Rebecca 74 Woodstream Dr

Jenkintown Pa 19046

371 Chase Ins Agency Inc 261 Old York Rd Ste 814
 480 North Gulph Road Asso LLC Clarion Hotel Park Ridge
 480 N Gulph Rd
 Abington Art Center 515 Meetinghouse Rd

Acer Appliance Inc 438 Cedar St PO Box 136
 Adams Lillian 101 Greenwood Ave 5th Fl 5t
 Adams Soroya 310 Wyncote Rd
 Ag Epstein Co 610 Old York Rd Rm 300
 Alam Nawab 1875 Jenktwn Rd Ap G 104
 Albert Robert W Jr 712 Woodside Rd
 Alon Eliahu 93 Old York Rd 1414
 Alpert Charles B, Marvin 801 Old York Rd Ste 222
 American Home Mortgage Svc 93 Old York Rd Ste 1-520
 American Property Investments 93 York Rd Ste 1483
 Andrews Adrian Thomas, Stephen 215 Washington Ln Apt 3
 Audet Stephen M 261 Old York Rd Ste 814
 Baer Michael A 100 Cardinal Rd
 Ball Sylvia Sunrise of Jenkintown 440 Old York Rd Rm 217
 Barsky Neil 604 Harper Ave
 Batchler Richard 93 Old York Rd 1 Pmb 537
 Beebe Susan L 93 York Rd Ste 217
 Berenbaum Paul L the Pavilion Ste 309 261 Old York Rd
 Berenbaum Samuel, Regina 1250 Greenwood Ave Apt 603
 Besta Jewelry Inc 362 Peachtree Dr
 Big Red Envelope LLC 413 Johnson St Ste 204
 Blank Carol B 300 Jenkintown Commons
 Block Pearl M 101 Greenwood Ave Ste 220
 Borucki Robert 415 Hillside Ave
 Bothwell Rosemary 437 Newbold Rd
 Bradley Coleman 745 Upsal Rd
 Brandows Fairway 900 Old York Rd
 Brennan William J 741 Arden Rd
 Brickman Patrice 165 Township Line Rd
 Britchcow Daniel H 101 Washington Ln Apt M318
 Brokenshire Eleanor K, Jason, Patricia 511 Runnymede Ave
 Brunette Bertha F, Robert Lipschutz Jenkintown Plaza
 101 Greenwood Ave Ste 160
 Buczek Ronald A II 841 Highland Ave 6 116
 Bunker Richard G 312 Smt Ave
 Burns Allen 1058 Kingsley Rd
 Byun Gapseok 100 Old York Rd Apt 307
 Calvin K Lee Dmd Pc 101 York Rd Ste 300
 Canavan Kathleen 100 Old York Rd Apt 503
 Chang Deke 100 York Rd Apt 1224
 Chevoor Kathryn L 607 Cloverly Ave
 Chung Tong Son 100 Old York Rd Apt E306
 Cielo Salon & Spa 728 West Ave
 Cleff Mason B 1080 Sparrow Rd
 Corey Brendan 609 Smt Ave
 Costello Kathleen A 710 Seminole Ave
 Coulston Herbert PO Box 436
 Coyle Alice 261 Old York Rd Ste 425
 Crawfs Collision 819 Huntingdon Pike
 Creely Howard 225 Jarrett Ave
 Crevey Madeline R 360 Walnut St
 Crystal Clement S 1321 Fairacres Rd
 Custis Patrice 357 Meetinghouse Rd
 Ddoh Family Partners 101 West Ave
 Dean Witter Reynolds Richard Iavecchia PO Box 109
 Delaware Open Mri 101 Greenwood Ave 150
 Dibble Laura F 260 Mather Rd
 Dinger Doris M 1515 the Fairway Apt 440
 Disipio Mary R, George Hebert Ste 303 4099 Wm Penn Hwy
 Diskin Kevin 261 Old York Rd Ste 140
 Dohling Jerome 618 Cheltona Ave
 Earthpartners Net LLC 93 York Rd Ste 473
 Eckenhoff Cadillac 1750 the Fairway
 Eckenhoff Pont Buick 1750 the Fairway
 Edmonds Pamela 100 W Ave Unit B-314
 Eintracht Kate 440 Old York Rd
 Eintracht Kate 440 Old York Rd
 Endicott Katherine 324 Greenwood Ave
 Ettingoff Bernice 1250 Greenwood Ave Apt 502 the Plaza
 Faulkner Nissan Vick Little 900 Old York Rd
 Fbb Inc PO Box 682
 Financial Freedom Sfc Sub Indymac Bisaoa 93 Old York Rd
 Ste 1250
 Finkelstein Paula D Est 1400 Stephen Rd
 First States Investors 5200 LLC 630 Old York Rd 200
 Fitzgerald Edith M 309 Florence Ave Condo 320n
 Foundational Questions Institute 165 Township Line Rd
 Fox Irwin C 810 Fox Pavillion
 Fox Robert A, Esther G 943 Coates Rd
 Fox William 810 Fox Pavilion Foxcroft Sq Co
 Frederick L Maltby Engineering Co 780 Glen Rd
 Gamma Investors Admin Kimberly Ruff 471 Old York Rd
 Gertrude Regenspurger Mem Charitable Tr
 1836 Lambert Rd
 Gess Richard S, Richard 320 Disher Rd
 Getzik Marion 1610 The Fairway 104w
 Glaberson Marcus J 2038 Vally Rd
 Glanzman Subaru 95 Old York Rd
 Goldenberg Rosenthal 101 West Ave
 Goldsmith Marjorie 767 Carmet Rd
 Gormley Robert 471 Leedom St
 Gp Maplewood Asso 610 Old York Rd Ste 220
 Gramercy Realty 610 Old York Rd 3rd Fl
 Green John M 308 Runnymede Ave
 Greenberg Blanche M Beaver Hill Condo Unit 303 S
 Greenfield Daniel 348 Peach Tree Dr
 Gregory Marie T 1515 The Fairway Apt 214
 Griffin John 216 Greenwood Ave
 Grundy Suzanne L 1114 Fox Chase Rd
 Han Young 1419 Nobles Rd
 Harmon Stephen 101 Washington Ln M420
 Harrigan Halie M 123 Township Line Rd

Healthbridge Managem PO Box 1034
 Helliwell Rachel S Est 1653 The Fairway Ste 206
 Helweg Campbell Mary 1438 Stockton Rd
 Hendler Lewis 1166 Timbergate Dr
 Herrin Beryl J 1068 Beverly Rd
 Hess Goldblum 101 Greenwood Ave Ste 380
 Hill Nancy 323 Hillside Ave
 Hill Robert D 517 Greenwood Ave
 Holloway Smith Stephan 501 Greenwood Ave
 Hong Soom K 491 Old York Rd
 Hoplamazian John P 5 Huntingdon Pike
 Horn Carolyn H 429 Vernon Rd
 Hostelley Linda 1801 Hilltop Rd
 Hub Intl Penna 604 Harper Ave Premier Brokerage Svcs Inc
 Hughes Kerwyn M 501 Hillside Ave
 Hupperter Octabio, Gina 507 Shoemaker Ave
 Ignatowski Albert J 765 Wooded Rd
 Indenture Tst Mitchell Corson 1250 Greenwood Ave Apt 727
 Independence Plaza PO Box 185
 Jablonow Thomas Sebastian 615 Runnymede Ave
 Jablonowski Phyllis 615 Runnymede Ave
 Janbara & Asso 93 Old York Rd Ste 1 507
 Jendrowski William E 1733 Stocton Rd
 Johnson Jaqueline 93 Old York Rd Ste 1-520
 Jones Davis Barbara F Ira 8-2-95 Richard Iavecchia
 PO Box 109
 Kaczaj M A 609 West Ave
 Kafriksen Tessie Benson East Apt 1118
 Kalberer Marie R 261 Old York Rd
 Kalikow Richard K 1051 Mill Rd Cir
 Katz Jacob R 100 Old York Rd
 Kenney Mary R 817 Rodman Ave
 Kern Patricia A Est William H Loescher Atty
 801 Cloverly Ave
 Kernytys Stephanie, Bohdan 614 Burke Ave
 Kerschner Edward G 261 Old York Rd Ste 814
 Kilkenny Betsy, Sean 715 Washington Ln
 Kinzer Kathy Y 1527 Spring Ave Apt 1
 Klevan Leonard Apt 509 Pl222 Apartments
 1250 Greenwood Ave
 Lacey James T 1515 The Fairway Apt 234
 Lang Deborah M 840 N Cedar Rd
 Lanier Industries Inc 1 Pitcairn Place Ste 2200
 Lee Calvin K Ste 300
 Lee Ki C 101 Washington Ln Apt M517
 Lehigh Village Home Lp 413 Johnson St Ste 210
 Leon Florence 1270 Lindsay Ln
 Levitt Leroy L, Reva H 1913 Washington Ln
 Lewin Bernard MD 8835 Germantown Ave
 Lewis Marsha 301 Cottman St
 Lilly Theresa 37 Central Ave
 Litton Marvin 1515 the Fairway Apt 456
 Loescher William H William H Loescher Atty
 801 Cloverly Ave
 Lotterer John C Jr, Helen B 434 Leedom St
 Madden Joclyn 435 Leedom St Apt 2nd
 Maltby Frederick L, Mildred N 780 Glen Rd
 Mangapit Michael 129 Walnut St
 Marsh Richard H, Clara S 1515 the Fairway H 205
 Mascovics Florence Benson East Apts 908 Township Ln Rd
 Mccaffrey Mildred 300 Huntingdon Pike
 Mccartney James L 100 West Ave Apt W410
 Mccorry Nicholas J, Stephen 1035 Kipling Rd
 McDermott Edward J 132 Walnut St
 Mcfadden Ray 129 Township Line Rd 1/2 Block W of
 Wash Ln
 Mcmillan Steve 425 Hillside Ave
 Mdrx Fin Inc 101 Greenwood Ave Ste 320
 Meetinghouse Consulting Corp 300 Meeting House Rd
 Melvin Margaret M 820 Homestead Rd
 Meropol Neal J 316 Evergreen Rd
 Miller Rachel 100 Old York Rd Apt E1111
 Miller William 155 Washington Ln Apt H2
 Moise Anne F, Anne 823 Clarendon Rd
 Moriconi Emil S Dmd Suite D2 Commonwydds
 Moss Norma S 744 Los Angeles Ave
 Murray Robert E III 508 Smt Ave B
 Nemeroff Allan, Keith 124 N Beaver Hill
 New Mirae Inc 100 Old York Rd Apt E306
 Newman Lloyd M 1250 Greenwood Ave Apt 526
 Obrien Megan A 305 Vernon Rd
 Oconnell James 801 Old York Rd Ste 219
 Ogara Timothy 93 Old York Rd Ste 1250
 Orlandsky Evelyn PO Box 1156
 Osakne Nkechi A 746 Arden Rd
 Oshea Laura A, Rebecca 201 Greenwood Ave
 Oshea Rebecca, Robert 130 Smt Ave
 Oshea Robert S 130 Smt Ave
 Ou Yuan Jun 362 Peachtree Dr
 P I G Ltd Partnership 101 Greenwood Ave Ste Lc 10
 Pa Comfort Zone 101 Old York Rd Ste 101
 Park William 208 Rodman Ave
 Pearl Robert A 457 Leedom St
 Pham Joan 608 Los Angeles Ave
 Pickwell Toan 363 Stewart Ave
 Pritz Marguerite F, Peter J 201 Smt Ave
 Ralston Margaret A, Robert J 1836 Lambert Rd
 Revis Prikenya S 100 Old York Rd Apt E 1004
 Richers Ethel T 1515 Fairway Rydal Park Apt 131
 Rlw Solutions LLC 766 Arden Rd
 Robert M & Mary Haythornthwaite Foundation
 313 Wellington Tr

Robinson Betty S 95 Old York Rd
 Rockershausen Sara J, Busch 107 Runnymede Ave
 Rosenberg Philip 1097 Squirrel Rd
 Rosenberg Sol 409 York Rd
 Ross David 405 Vernon Rd
 Roxborough M 801 Old York Rd Ste 219
 Russ Cindy, Allan 962 Frazier Rd
 Sammons Rena 406 Cedar St
 Samuel M Liebman 101 Greenwood Ave Ste 400
 Santee Marie Louise 429 Vernon Rd
 Saunders Arthur 745 Yorkway Place
 Schadel Gretchen 210 Hillside Ave
 Schaefer Sheila 702 Kirkwood St
 Schaeffer Lynanne 401 Highland Ave Apt B2
 Schlauer Helen R 410 Cottman St Apt 3a
 Schoen Margaretta R 148 Walnut St
 Schorsch Shelly D Sloan Capital 1725 the Fairway
 Schuessler Lorna J 412 Newbold Rd
 Segal Harry 574 Wanamaker Rd 574 Wanamaker Rd
 Segal Sara K Est 574 Wanamaker Rd
 Sessie Michael 101 E Washington Ln Apt M829
 Seltzer Nathan R, Rose K Apt 210 1250 Greenwood Ave
 Shachter Felicia, Jay, Florence 1250 Greenwood Ave Apt 104
 Shin Dongnim 100 Old York Rd Apt 1002e
 Shookowsky John A 981 Vally View Dr
 Shor & Levin Professional Corp 261 York Rd Ste 200
 Silver Barry L, Barbara 303 Rodman Ave
 Silverbook Harold 100 Mayfield Av
 Silverman Howard W, Pearl S Beaver Hill Apt 510n
 309 Florence Ave
 Simon Dorothy H 746 Lanfair Rd
 Slaven Elizabeth 151 Central Ave
 Smith William Dr 1821 Paper Mill Rd
 Sri Psychological Svcs Pc Ste 203 93 York Rd
 Stanshine Lowell 305 Church Rd
 Stanton Halie M, Jill, Paige 123 Township Line Rd
 Stern Ei 261 Old York Rd Ste 140
 Stinson Matthew PO Box 384
 Stout H Stration 500 Shoemaker Ave
 Suburban Chest Asso 314 Cottman St
 Sunrise Senior Living Inc 440 Old York Rd New Seasons at
 Summer Gate
 Switkay Hope R 757 Wyndale Rd
 Tao Guowei 1000 Fox Chase Rd
 Tapia Richard 101 Washington Ln
 Taub Millie 594 Wannamaker St
 Thomas Irma V 93 Old York Rd Ste 1250
 Tribal Venture Management Group 505 Old York Rd
 Trust Goodman L, Wachovia Securities 610 Old York Rd
 Ste 400
 Trustees of B David Halpern Trust David Halpern
 1057 Kingsley Rd
 Tso Adj Serv 93 Old York Rd Ste 1 520
 Tso Adjustment Service 93 Old York Rd Ste 1-520
 Tuzman Adam, Kira 1250 Greenwood Ave Apt 312
 Tymor Technologies Inc Ste 912 S 100 West Ave
 United Capitol Corp Pitcairn Trust Co Matt Mccarte Svp
 165 Township Line Rd Ste 3000
 Uw Alice H Alexander 429 Vernon Rd
 Wachovia Securities LLC 165 Township Line Rd
 Waddington Helen 323 West Av
 Waldor Agency Inc Premier Brokerage Svcs Inc
 604 Harper Ave
 Walrond Julie 416 Vernon Rd
 Warren Benjamin 411 W Ave Apt 3
 Welsh Wanda 220 Zane Ave
 Werten Bellamy F 1670 Cloverly Ln
 West Philly Chiropractic LLC PO Box 917
 Wheeler Edith L, PO Box 503
 White Bertha M 1515 Fairway Apt 422 Mc
 Willis Nathaniel K 1131 Frederick Rd
 Wilson Brandon 401 Highland Ave
 Wolfies Deli Rest 323 York Rd 323
 Wolgin Jacob T York Rd & Washington
 Wood Media Group Inc 261 Old York Rd Ste 417
 Workowski Richard W 1162 Beverly Rd
 Wright John M, L Erwin 535 Baerber Rd
 Wtnjtc LLC 615 Seminole Ave
 Yera Properties LLC 93 Old York Rd 1414
 Young Adjustments Co Inc 130 Smt Ave
 Zanine Caroline 451 Cedar St
 Zayas Wanda 93 Old York Rd Ste 1 474
 Zlobinsky Yury 1071 Herkness Dr

King of Prussia Pa 19406

1838 Investment Advisors LLC 2701 Renaissance Blvd
 4th Fl
 4anything Com 630 Freedom Business Ctr Dr 3r
 A Dayan Inc Avraham Day 157 Rebel Rd
 Abburi Udai 502 Monroe Blvd
 Abg Military & Data System 230 Mall Blvd
 Achyut Borkar P 3000 Vally Forge Cir Apt 748
 Advanced Recovery Systems 901 E 8th Ave
 Ajmani Sushant 927n Parkview Dr
 Ajmani Sushant 959 Penn Cirapt C306
 Albanese Anthony J, Pierina M 131 Brownlie Rd
 Allan David B 190 Murphy Dr
 Allied Barton Security Svc 3606 Horizon Dr
 Allied Security Bruce Gelting Svp Gen C 3606 Horizon Dr
 Altier Patricia, Thomas 411 Prince Frederick St
 Altieri Francis 1021 W 8th Ave
 Ameri Gas Propane 460 N Gulph Rd

Ananthanarayanan Ponnani S 523 Williams Rd Apt C12
 Anderson David W 240 Glenwood Rd
 Andrus Gary 160 N Gulph Rd Ste 2026
 Antony Shaju 640 American Ave Apt E408
 Apogee Inc 1060 1st Ave Ste 410
 Armstrong Charles 640 American Ave Apt E514
 Asaner Selcuk 1160 E Dekalb Pike Ste 1
 Ashby France M, Ashby Robert L 616 Pancoast Rd
 Asma Arshad 311 Mareille Dr
 Aspetti Nelly M 741 Whitetail Cir
 Austin Francine B, Leonard L 1205 Bismark Way
 Baldwin James K 315 Vally Forge Rd
 Balie Richard 646 Smt St
 Banyan Productions 100 Ross Rd Ste 150
 Barniak Barbara 259 Lawndale Ave
 Barsony Stephen J 1001 Longview Rd
 Bartlett Joseph N 216 Hawthorne Rd
 Battista Anita 259 Vally Forge Rd
 Beiter Brandy 412 Church St
 Bellinger Bernard 304 Bismark Way
 Bendinger Ind Group Inc Dean Bealer 460 Glennie Cir
 Benefit Asso Inc Parkview Tower 1150 1st Av Ste 100
 Benefit Concepts PO Box 62530
 Bennett John A, Devon Health Services 1100
 Berger Daniel 10618 Vally Forge Cir 618
 Bernardine Sisters O 403 Allendale Rd
 Best Medicine Pc Inc PO Box 60002
 Beverly E Elgart Rev Trust Ua 9 19 97 532 Crooked Ln
 Bhongade Bhaskar A 580 American Ave Apt B207
 Bi Tech Inc 303 E Church Rd
 Bio Rexis Pharmaceut Ical Corp, David King
 3400 Horizon Dr
 Bodavula Kishan C Apt 548 3000 W Vally Forge Cir
 Borghel Bernard A 404 Glenn Rose Cir
 Bosniack 251 W Dekalb Pk Apt E803
 Boyles Gulf Inc 1501 Lynden Way
 Brady Kevin F 600 Lewis Rd Apt 213
 Bragg Lenny F, Bragg Gail 423 Brandywine Ln
 Branco Stanley Est 144 East Dekalb Pike Ste 300
 Brennan Rita 242 Crooked Ln
 Brinker Capital Error A C 1150 1st Ave Ste 501
 Brinker Capital
 Broadview Networks 2100 Renaissance Blvd
 Brokerage Concepts Inc PO Box 60608
 Brookline Bank, John H Marsi PO Box 61787
 Brown Robert W 638 Hidden Vally Rd House 157
 Brown Thomas W Jr, Elizabeth Keane
 640 Freedom Business Ctr Dr 6th Fl
 Bruno Janice A 604 Wentworth Dr
 Bryn Mawr Securities Corp 1122 Bill Smith Blvd Co George
 Bevins Esq
 Buckley Gerald T, Buckley Marian B 435 Old Ft Rd
 Burke Frank 3000 Vally Forge Cir Apt 251
 Burke Kevin 431 W Vally Forge Rd
 Burns Joan M 467 S Henderson Rd Apt B614
 Byung Jae Ahn 1022 Bill Smith Blvd
 Cambridge Mgmt Co Jason Osiecki 1150 1st Ave
 Campbell Marion M, Campbell Jack H 727 Suellen Dr
 Campbell Multi Cathy Beckett Bnp Pariba
 Campis Daniel M 589 King Wood Rd
 Campos Leandro D 215 S Henderson Rd
 Cannella Phillip J III First Senior Fin Gro Ste 300
 2700 Horizon Dr
 Cannon Cheryl 1000 Vally Forge Cir 1150
 Caporaletti Daveid 634 Coates Ln
 Carlo Corp 160 N Gulph Rd 2958
 Carlson Vivian 568 General Armstrong Rd
 Carr Rick L 3000 Vally Forge Cir 948
 Carualho Ana 924 Bill Smith Blvd
 Caruso Christopher A 708 Monroe Blvd
 Casey Meghan E 146 Concord Place
 Cca Concordville Med 2200 Renaissance Bl 4 Fl Sharon A
 Kelly
 Cdi Corp Trion 2300 Renaissance Blvd
 Centrella Patricia E 517 Dartmouth Dr
 Chacko Thresiamma K 640 American Ave Apt E408
 Chamberlain Jonelle 170 N Gulph Rd
 Chan Olga O 567 General Learned Rd
 Chandra Duvvuri Eswara Vs 959 Penn Cir Apt C106
 Check Mathias M 625 Clark Ave Ste 21b
 Chen Michael 605 Fawn Cir
 Chester Valley Golf Club Matt Gazzara PO Box 61553
 Chilton Eng Inc Mary W Johnson Bci-651 Allendale Rd
 PO Box 61553
 Chiranjeevi Avinash 251 W Dekalb Pike
 Choate Health Mgmt Inc 367 S Gulph Rd
 Clements Joseph E 154 Walnut St
 Clugston William Russell 327 Rees Dr
 Coco Beauty Inc 160 N Gulph Rd
 Coleman Laverne 521 Bending Ln
 Collins Louis A 343 Ross Rd
 Colonial Electric Supply Co 201 W Church Rd
 Cook Luz M 491 Stacy Dr
 Coop Marketing Group 200 N Warner Rd
 Cooperneff 555 Croton Rd
 Core Comm 2100 Renaissance Blvd
 Corvest Realty Mgmt Inc 900 E 8th Ave
 Crowne Plaza Vally Forge/Fairfield Inn 258 Mall Blvd
 Culp Randall P MD 700 S Henderson Rd 200
 Cusak Katherine 202 Johanna Dr
 Custer Valerie 649 S Henderson Rd Apt A102
 Dana Doreen Ann 305 Hampton Rd

Daniels Alicia A 267 Lawndale Ave
 Dantonio Edith M 141 Walker Ln
 David Penske Chevrolet 240 Mall Blvd
 Davis Amy E 266 Lawndale Ave
 Deal Margaret 431 Prince Frederick St
 Deery William D 704 S Gulph Rd
 Delaney Barbara 202 B Clubhouse Rd
 Delawrence K P Prism Pharm 1016 W 9th Ave Ste 130
 Delval Equipment Corp Jim Hoffman 431 Fehley Dr
 Devereaux Foundation 2012 Renaissance Blvd
 Devereux Foundation 2012 Renaissance Blvd
 Devine Brothers Inc 600 Clark Ave
 Deyoung Jonathan 343 Covered Bridge Rd
 Differ Anthony 325 Rees Dr
 Diliberto Gina M 545 Susan Dr
 Dinkelacker Sean R 349 E Church Rd
 Dirocco Nance Devon Health Svcs 1100
 Diwakar Aashish S 1216 Bill Smith Blvd
 Dolle Roland E 536 Elliott Dr
 Dougherty Brendan P 310 Hampton Rd
 Douglas Avery & Assoc Ltd 1018 W 9th Ave
 Douglas Avery Assoc Novacare Outpt 680 American Ave Fl S
 Drotter Stephen J 900 E 8th Ave Ste 300
 Dubin Briana, Ethel 649 S Henderson Rd
 Duffy Bridget A Est 21328 Vally Forge Cir
 Duke Energy Corp Srs Subro Unit P C PO Box 61532
 Dunnuck Elizabeth A 10502 Vally Forge Cir
 Eagles Douglas C 581 General Steuben Rd
 Eichner Mary 307 Abrams Mill Rd
 Elan Pharmaceut Es Lorraine Shrunck 3000 Horizon Dr
 Elgart Beverly E 532 Crooked Ln
 Elias Daniel J Apt 454 3000 Vally Forge Twrs
 Elias Daniel J Est Apt 454
 Emcasco Ins Co 1015 W 9th Ave
 Emigrant Mortgage Co Inc Devon Health Svcs 1100
 Engle Martin Asso 1015 W 9th Ave
 Env Services Inc 1016 West 8th Ave
 Environmental R T 215 W Church Rd 1007 101 22 0
 Ernst Elizabeth M 698 Springdell Rd
 Erra Phalgun 600 Lewis Rd Apt 319
 Ervin Marilyn 728 Deer Creek Dr
 Evans Arthur C 517 Dartmouth Dr
 Evans Jennie Richard Evans 1905 Linden Way
 Excel Neurotech 727 W Dekalb Pike
 Faherty Elizabeth A 587 Paul Revere Rd
 Fahy Patricia E 900 E 8th Ave
 Fairighi Nasrin 593 Smt St
 Fazio Susan 789 Caley Rd
 Fedoris Robert 1045 First Ave Ste120
 Feist Yellowbook 2560 Renaissance Blvd
 Feng Gang 614 Bill Smith Blvd
 Ferguson John T 255 Sweetbrier Cir
 Fetterman Elizabeth A 251 W Dekalb Pike Apt E710
 Fetterman Scott D 251 W Dekalb Pike Apt E710
 First American Title Ins Co 620 Freedom Business Ctr Dr
 First Avenue Occ. Med LLC 860 1st Ave Ste 870
 Fiske William Manor Care 600 W Vally Forge Rd
 Fleet Ari 801 3rd Ave
 Foley Timothy E 958 Longview Rd
 Foothill Deanza Comm PO Box 61513
 Foster Shane 443 S Gulph Rd
 Fratoni Robert 493 W Vally Forge Rd
 Frisch Jeanine, Andrew 457 Stacey Dr
 Gadsden Patricia Est, Christopher H 700 S Henderson Rd
 Ste 345
 Gaines Tonia M 120 W Beidler Rd
 Gallagher Cynthia L 110 Pinecrest Ln
 Gallo Lena B 3000 Vally Forge Cir Apt 1
 Games Galore 578 8th St
 Gandikota Praveena 502 Monroe Blvd
 Garner Ella L 562 W Beidler Rd
 Garo Lucien Jr, Deborah 708 N Henderson Rd
 Gaspar Jmack Terrie M Lafayette Vally Forge D6051
 Gassert Jeffrey L 250 Murray Dr D
 Gaughan Elizabeth M 307 Abrams Mill Rd
 Gaughan Joseph, Sara 600 W Vally Forge Rd
 Geewax Terker & Co Ste 600 1150 1st Ave
 Geiger Gunter PO Box 60638
 Gonzalez Alejandro 251 W Dekalb Pike Apt c602
 Gottlieb Conrad, Mark L 11315 Vally Forge Cir
 Graham Gwendolyn 20 Charles St
 Granoff Cindy J 335 Covered Bridge Rd
 Gray Jeanne 2301 Renaissance Blv Rn0520
 Greenwood Craig 607 Hidden Vally Rd
 Grobman Marilyn B 20725 Vally Forge Ctr
 Groshon Bruce 211 S Henderson Apt 5
 Gsi Commerce Inc Matt Ostien 935 First Ave
 Gsi Commerce Solutions Inc 935 First Ave
 Gulavani Vivek V 251 W Dekalb Pike
 Guo Xiao Yan 251 W Dekalb Pike Apt B610
 Habakuk Yaron 440 American Ave
 Halpin James E III 359 Sweepbriar Rd
 Halprin Nancy Arden Ct 620 W Vally Forge Rd
 Hamburger Color Co 555 E Church Rd
 Harper John III 725 Bill Smith Blvd
 Hashmi Tahira 259 Thomas Dr
 Hauck Ashlie 609 Monroe Blvd
 Helper Dorothy A, Ralph Cash Dept 550 W Dekalb Pk
 Heritage Operating Lp US Propane Gen Ptr Amerigas
 460 N Gulph Rd
 Hesse Wendy R Poa 811 Petty Ln
 Higgins Scott 959 Penn Cir C5041

Highland Unassigned 760 Moore Rd
 Highpoint Solutions LLC 1st Ave Ste 450
 Hill Deshawn L 340 W Dekalb Pike Apt 178
 Hilton Valley Forge 251 W Dekalb Pike
 Hinkle Christa 620 Keebler Rd
 Hoke Inc 2200 Renaissance Blvd
 Holahan Sharon, Barry 520 Old Ft Rd
 Holland Kathleen PO Box 60408
 Home Health Corp America 2200 Renaissance Ste 300
 Housing & Urban Develop 1005 W 9th Ave Ste A
 Hua Luoc T 468 Springhouse Rd
 Hubier Charles K 1011 Penn Cir Apt D606
 Huskersgameday Com 640 American Ave Ste E108
 Iannella James F 649 S Henderson Rd Apt C201
 Iannone Frank C C O Virginia Santangelo 541 Britton Dr
 Integrity Pharmacy Philadelphia 489 Shoemaker Rd Ste 106
 Integrity Pharmacy Services LLC 489 Shoemaker Rd 106
 Internetfitness Com Inc 780 5th Ave 2nd Fl
 Irlp American Escrow Indian Refining I Lp 357 S Gulph Rd Ste 260
 Irvin Christine M, Giampa 287 A Coates Ln
 Jacobs Ryan B 361 Hilltop Dr
 Jain Akash 311 Marielle Dr
 Janapareddi Sowmya 251 W Dekalb Pike Apt C705
 Jason Fager A 600 American Ave Ste C305
 Jasper Stuart E 413 Hillside Rd
 Jennic America Inc J Lindop 1060 1st Ave Ste 400
 Jennings Eric 649 Coates Ln
 Jf Shea Co Inc Trion 2300 Renaissance Blvd
 Jiang Hongtao 241 Murray Dr Apt A
 Joann R 255 Sweetbrier Cir
 John Byrne Painting 1160 E Dekalb
 John Maioriello Tr 121 Ivy Ln
 Johnson Controls Inc Po Box 2012
 Johnson Edward 274 Roberts Dr
 Johnston Karen D 649 Coates Ln
 Jones Christopher W 351 Hilltop Dr Apt 107
 Jones Irrevocable Trust Fj Rizzo III Reger & Rizzo 1150 1st Ave Ste 250
 Jordan Robert H 201 Hughes Rd
 Jorgenson Cristi 251 W Dekalb Pike Bldg A 808
 Jui Hung 251 W Dekalb Pike Ste C
 K M Marketing 651 Allendale Rd
 Kaduskar Jayant C 730 Whitetail Cir
 Kamal Mohammad A 173 Green Hill Rd
 Kamasamudram Raghunath 649 S Henderson Rd Apt B308
 Kaminske Fern Bean, Victor J 233 S Gulph Rd
 Kane Mildred 253 Edwards Dr
 Kavi Parag 251 W Dekalb Pike Apt A316
 Keller Rhonda L 206 Holly Dr
 Kelley Jacquelyn, Robert 570 Smt St
 Keskin Aydin 1011 Penn Cir
 Kien Sothia 277 Lawndale Ave
 Kildares Irish Pub 826 W Dekalb Pike
 King of Prussia Mall 160 N Gulph Rd
 King of Prussia Mall III Inc Pand 690 W Dekalb Pike Ste 1047
 Kirby George R 443 S Gulph Rd
 Kirby Mildred H PO Box 61591
 Kolte Nitin 280 Murray Dr #D
 Kravco Simon 234 Mall Blvd
 Kukulka Richard J, Helen A 680 V St
 Lachman Michael Jr 337 Hilltop Dr A
 Laguardia Asso Martin W Field Gen Pt 251 W Dekalb Pike
 Lal Himal Md 726 Whitetail Cir
 Larson Scott E 380 Crooked Ln Ste 2
 Lattanze Andrew D, Marie C 351 Riverview Rd
 Leatherman Salli A 443 S Gulph Rd
 Lebus Bakery Inc 479 Shoemaker Rd
 Lee Ha Yeon 608 Monroe Blvd
 Leo Ignazio E 204 Foulkrod Blvd
 Leone Dana D 438 S Gulph Rd
 Lewis Lou A 275 Heather Rd
 Lichtenstein Mitchell M 649 S Henderson Rd Apt C304
 Lilly Pulitzer 800 3rd Ave
 Livve Inc 630 Freedom Business Ctr 3r
 Lm Aspen Med Svcs Inc PO Box 61511
 Lockbox House Account 460 460 N Gulph Rd
 Lockheed Martin Aspen Systems Cor PO Box 61511
 Long Joann 702 Monroe Blvd
 Lonson Anthony E 811 Crooked Ln
 Loughlin Eugene L Jr 121 Forge Rd
 Ludwig Pauline E 507 Meadow Ln
 Luma Smile Studio 690 W Dekalb Pike
 Lw Associates Inc Benefits Manager 325 Jasper Rd
 Lyons Hilliard 760 Moore Rd Bnym Is Trust Co Brian Cututka
 Maaco Enterprises Inc 318 Brooks Rd
 Mack Hilary 610 S Henderson Rd
 Main Line Party Rent 298 Hansen Access Rd
 Main Line Spine Surgery Center 700 S Henderson Rd
 Main Main Sty Slp 440 American Ave
 Malykin Edward PO Box 60105
 Mamora Judith 1020 First Ave
 Margaret Kristin 735 Roy Rd
 Marks Burton 563 Prince Frederick St
 Marron Jane E PO Box 60834
 Marsh Usa Inc Trion Group 2300 Renaissance Blvd
 Marta Middle Atlantic Repro 709 Swedeland Rd Ue0465
 Martin Benoit Ocr 630 Allendale Rd
 Martin Lockheed Corp 230 Mall Blvd
 Massad Emil P, June M 148 Anderson Rd
 Matthew Jeffrey P 508 Kingwood Rd
 Matthew Messa, John D Mcallister Inc 677 W Dekalb Pike
 Mcandrew Joseph C 203 Holstein Rd
 Mccllements Mary 336 Anthony Rd
 McCormack William, Maria C 412 Bill Smith Blvd
 Mccready Sheryl F 1013 Longview Rd
 Mccusker Alice M 128 Spring Ridge Rd
 Mcgrath David A Jr, Megan G PO Box 60967
 Megugin Lora 451 W Vally Forge Rd
 Mci Metro Network 630 Clark Ave
 Mckee Risk Mgmt Inc 1060 1st Ave Ste 202
 Mckee Risk Mgt Inc Shelly Pilewski 610 Freedom Business Ctr Dr
 Mckissick Samuel R 649 S Henderson Rd Apt B502
 Mcemore John 323 Kings Ridge Rd
 Mcanuels Karen R 731 Whitetail Cir
 Mcpeak Letitia V 259 W Vally Forge Rd
 Mds Pharma Svcs 2200 Renaissance Blvd Ste 40
 Medical Records Online PO Box 61507
 Mehra Iqbal R 251 W Dekalb Pk Apt E 603
 Mellinger Donna 620 Coates Ln
 Menestrier Christian 555 Croton Rd Fl 4
 Meng Yong 443 Weadley Rd
 Metropolitan Property Casualty 1101 W Dekalb Pike
 Mga Acqpl Meadow Gree Meadow Green 160 Clubhouse Rd
 Mhatre Hrishikesh R 640 American Ave Apt E212
 Michael Craft Store 200 West Dekalb Pike
 Miller Ann E 535 Susan Dr
 Mitchell Howard 640 American Ave Apt E214
 Mitchell L, Morgan Mgmt Inc. 160 Clubhouse Rd
 Moffatt Andrew 606 S Gulph Ct
 Montgomery Terrace PO Box 62226
 Moore Kristina 216 Clubhouse Rd
 Morgan Mgmt 160 Clubhouse Rd
 Morrow James Jr Est 601 Jamie Cir
 Moscarelli Dora 303 E Church Rd
 Mri Flexible Packaging Ethos Benefit Partners 1150 1st Ave Ste 825
 Mro Corp PO Box 61507
 Mro Medical Records Online PO Box 61507
 Mukherjee Anirban 1009 Monroe Blvd
 Mundy Roy C III 497 Coates Ln
 Murray Darlene 1000 Vally Forge Cir 1150
 Nason Cullen Inc 500 N Gulph Rd Ste 100
 National Car Rental Kin 175 N Henderson Rd
 Nearon Quinton M 620 School Line Dr
 Neoware Inc 3200 Horizon Dr
 Networks Viola 1004 9th Ave
 Nunez Luna 251 W Dekalb Pike Apt E208
 Oakwood Village 160 Clubhouse Rd Ste 6153
 Occhiolini Margaret, Michael 541 N Henderson Rd
 Ogdan Morris 351 Hilltop Dr 222
 Olmos Gonzalez Saul J 541 B St
 Omara Heather 286 W Vally Forge Rd
 Omnicare 630 Allendale Rd
 Omnipress 120 Beidler Rd E
 One Book Usa 2560 Renaissance Blvd
 Open Country Store Ct of King of Prussia
 Ormond John J 1150 1st Ave Ste 100
 Oroureke Marie T 590 General Steuben Rd
 Osorio Lidia 200 N Warner Rd
 Osterman A Lee MD 700 S Hendeson Rd
 Overdorf Elsie 20 Charles St
 Padmini Design 649 S Henderson Rd Apt A402
 Pagacz Stephen E 505 Valwyck Dr
 Palumbo Martin Apt A 598 S Gulph Ct
 Pandya Maulin 251 W Dekalb Pike
 Paolino Christopher Rob 534 Keebler Rd
 Parabolq Inc 1018 W 8th Ave Ste G
 Park Impl 649 S Henderson Rd Apt D611
 Pasquale David J Est 416 Church St
 Pasquale H D Continental Plaza 1004 W 9th Ave
 Patman William F, Maxine E 820 Pine Hill Rd
 Payusa 550 American Ave Ste 100
 Penn Home Infusion Therapy 780 5th Ave
 Penn T Lines, Group Svc Rep 1021 W 8th Ave
 Pennsylvania Center for 3000 Vally Forge Cir Ste 3
 Performax PO Box 61505
 Permar Jessie L 602 Bismark Way
 Peterson Imaging Inc 480 Drew Ct
 Petro Susan E 475 W Vally Forge Rd
 Petrocelli LLC Bill Brown 346 E Church Rd
 Pfpce 760 Moore Rd
 Phinney John 175 W Vally Forge Rd Upper Merion Police Dept
 Picker Edward 1000 Vally Forge Cir Apt 613
 Pierce Dwight 1008 W 8th Ave Ste E
 Pinnacle Club LLC 1060 1st Ave Ste 400
 Pope Janice Y 443 S Gulph Rd
 Posch Steve 351 Hilltop Dr Apt 325
 Potluri Sekhar 1041 Penn Cir F 509
 Potucek Stephen R II 314 Winding Way
 Powell James Jr 251 W Dekalb Pike Apt B811
 Prabhu Chethan B 517 Bending Ln 13
 Praedium II Prussia Lp 1013 W 9th Ave
 Preferred Unlimited Inc Lauren Boegner 2701 Renaissance Blvd 4th Fl
 Premier PO Box 62067
 Primerica Financial Svcs 760 Moore Rd
 Primerica Shareholder Svcs 760 Moore Rd
 Prints Advertising Maaco Hv
 Printz Advertising 381 Brooks Rd
 Pro Floors 241 King Manor Dr Ste E
 Pro Respiratory Services 3626 Horizon Dr
 Producers Management Inc 800 N Henderson Rd
 Profrock Marybeth 348 Abrams Mill Rd
 Proietto Robert PO Box 60127
 Proietto Stephanie 1183 Bush St
 Promotions Distrib Services Cfo 935 1st Ave
 Pupeck John 210 Walnut St
 Quach Hoa 248 W Vally Forge Rd
 Quaker Chemical Benefit Svc Ctr Trion 2300 Renaissance Blvd
 Quaker City Lumber Products as 620 Freedom Business Ctr Dr St
 Quench of New Jersey Inc 780 5th Ave Ste 110
 Quench Usa Inc 420 Fehely Dr
 Quotescout Favorites 1012 W 8th Ave Ste B
 Rafael Antonio Lara PO Box 61532
 Ralston Rick J 558 Susan Dr
 Ramasubramaniam Suresh 251 W Dekalb Pike Apt E310
 Rark Ridge Valley Forge 480 N Gulph Rd
 Reese Management PO Box 62226
 Reger Rizzo Darnall Llp 1150 1st Ave Ste 250
 Reich Phillip 350 E Vally Forge Rd
 Ren Wei 130 Cinnamon Hill Rd
 Resse Melanie 443 S Gulph Rd
 Ribeiro Luis 958 Longview Rd
 Rice Edward T 20109 Vally Forge Cir
 Rice Laillah S 941 Parkview Dr Apt E-309
 Riley Thomas J III 160 N Gulph Rd Ste 111
 Roach Stephanie E 251 W Dekalb Pike Apt C709
 Rooney Shannon M 183 Nancy Ln
 Rosenberg & Parker I 455 S Gulph Rd Ste 400
 Rossi Robert 1021 W 8th Ave
 Rowe Elizabeth M, Sheryl F Mccready 1013 Longview Rd
 Rt Environmental Svcs Inc 215 W Church Rd
 Sabella J 500 Elliott Dr
 Saboe John 342 Riverview Rd
 Sahatpore Smita 1009 Monroe Blvd
 Saltzburg Traci 539 Susan Dr
 Santangelo Helen 1000 Vally Forge Cir 1150
 Sathiarupen Ratnasabapathy, Nithianandhi 486 Glenn Rose Cir
 Saylor Francis K 625 Kingswood Rd
 Schildkret Anna K, James F Mannion 550 American Ave Ste 302
 Schrank Margaret C 548 Powderhorn Rd
 Schreiner Julianna M 492 Old Ft Rd
 Schryver Katherine H 331 Thomas Dr
 Seco Oil Andgas Inc PO Box 900
 Senior Letitia W 735 Roy Rd
 Servpro of King of Prussia 731 Whitetail Cir
 Shapiro & Denardo 3600 Horizon Dr Suite 150
 Shaw Ria S 635 Viking Rd
 Sheikh Arshad Mehmud 311 Marielle Dr
 Sheinbaum Michael 216 Princfredrick St
 Sheng Jeng H, Hsi H 639 Crestwyck Dr
 Sheng Zhifan 600 American Ave C309
 Shewchuk Barbara J 681 Smt St
 Shreiner Mary 361 Heritage Ln
 Silva Genia 375 Gypsy Ln
 Silver Continece Care LLC 1060 1st Ave Ste 400
 Sivaprasad Hari V 114 Monroe Rd
 Skatrud Diana M 348 Glenn Rose Cir
 Smith Dianne 104 Robin Rd
 Smith Joseph 507 Meadow Ln
 Smith Susan R 148 Flintlock Rd
 Smithkline Beecham Pharm 709 Swedeland Rd
 Sofranko Judith Ann, James J 468 Dorothy Dr
 Software Wholesale Intl 630 Freedom Business Ctr Dr Su
 Sopp Erich G 115 Brownlie Rd
 Sosin Herman, Betty 2000 Vally Forge Towers W Uni
 Southard Angelina B 336 E Signal Hill Rd
 Spa To Go King of Prussia Mall 160
 Specialty Risk Svc PO Box 61512
 Specialty Risk Svc PO Box 61513
 Specialty Risk Svcs 1000 Continental Dr
 Specialty Risk Svcs PO Box 61532
 Stanford PO Box 61513
 Steinsaltz Leonard 319 Covered Bridge Rd
 Stephanie 327 Rees Dr
 Stephenson George H Fdn 2701 Renaissance Blvd 4th Fl
 Stepien Dan Karol 478 Hansen Rd
 Stevens Jane G 920 Trinity Ln
 Sledger Bruce G, Nome M 253 Larkspur Rd
 Storage Usa 282 S Gulph Rd
 Stoy Robert 371 Hilltop Dr Apt E
 Strawbridges 160 N Gulph Rd Plaza
 Strawbridges Barbara Heck King of Prussia Plaza
 Strippoli Lindsey Barkauskie 127 Pine Crest Ln
 Sublett Tommy R, Emma C 243 Holly Dr
 Sugartown Worldwide Inc Lilly Pulitzer 800 3rd Ave
 Sun & Earth 221 King Manor Dr
 Syed Zeia 20729 Vally Forge Circ
 Tamman Tech Inc 568 General Knox Rd
 Tarabec Ltd Inc Investors 3000 Vly Frg Cir Ste 840
 Technocrat Corp 649 S Henderson Rd Apt A203
 Teleg Network Solutions Inc 3604 Horizon Dr Ste 200
 Temptation 160 N Gulph Rd Unit 1054
 Theodore Presser Co 588 N Gulph Rd
 Thery Frederic 555 Croton Rd Ste 400
 Thomas Alma 10116a Vally Forge Cir
 Timoteo Corazon 947 Parkview Dr E109

Tinderbox Com 761 5th Ave Ste 1
 Tm Companies Delaware Trust 1021 W 8th Ave
 Tmg Health 150 S Warner Rd Ste 400
 Toland Paul R 423 Old Ft Rd
 Topcon Medical Systems 1006 W 8th Ave Ste B
 Tower Kenneth A 138 Concord Place
 Tozour Energy Systems Inc 741 1st Ave
 Tozourtrane 3606 Horizon Dr
 Trend, Dennis Durkin 660 American Ave
 Trg Customer Solutions 220 Renaissance Blvd
 Trignani Patricia, Mary L 901 Parkview Dr Apt A103
 Trion Dragon Ducom N 2300 Renaissance Blvd
 Tung Hsiao Wen 580 American Ave Apt B210
 Turner Josephine M 251 W Dekalb Pike Apt C709
 Twaddle William M Jr 113 Deep Hollow Rd
 Tzschentke Anna, Keane Case No 36-5746 640 Freedom
 Business Ctr Dr Ste 600
 U S Liability Co Louis F Rivituso PO Box 1551 0
 Universal Health Svcs 367 S Gulph Rd PO Box 61558
 Upper Merion Dental 357 S Gulph Rd Ste 100
 Upper Merion Family Practice 170 N Henderson Rd Ste 206
 Urbano Roland J 127 Crockett Rd
 Users Inc 455 S Gulph Rd Ste 201
 Uw Joseph Schildkret James F Mannion 550 American Ave
 Ste 302
 Vaccarello Vincent, Marilyn 425 Hughes Rd
 Vagnozzi Fiorindo A 722 Ticonderoga Dr
 Valley Forge Radisson 1160 1st Ave
 Valley Forge Towers N 3000 Vally Forge Cir Unit 1346
 Vanganuru Kiran 3000 W Vally Forge Cir Apt 1150
 Vassalotti Margaret 11315 Vally Forge Cir
 Villano Francesco J 184 Walker Ln
 Vip Society John D Mcallister Inc 677 W Dekalb Pike
 Viswanathan Prasad 251 W Dekalb Pike Apt B307
 Vuppala Karthik 251 W Dekalb Pike
 Waresoft Solutions Inc 3000 Vally Forge Cir Ste G14
 Wash Maranda 3000 W Vally Forge Cir Apt 1
 Watson Frank J PO Box 60605
 Wellington Lisa C 604 Nantucket Cir
 Westover Co 550 American Ave 1 Mary Ann Stanley
 Whitaker Joann M 251 W Dekalb Pike
 Williams Earl D 200 N Warner Rd Ste 160
 Wilmington Brokerage Svcs Co 2002 Renaissance Blvd 220
 Wilson Margaret V 550 N Henderson Rd
 Windisch Regina 342 Riverview Rd
 Windiscit Regina 342 Riverview Rd
 Wisner Peter 543 Keebler Rd
 Wolfpack Inc 530 S Henderson Rd Mark Wolfson
 Womens Health Care Specialists 583 Shoemaker Rd Ste 104
 Wong Brian Z 560 American Ave Apt A403
 Wu Yirong 251 W Dekalb Pike Apt B212
 Wurster Christopher 336 Hilltop Dr Apt B
 Yadamreddy Narayana S, Dhana L 251 W Dekalb Pike
 Yamada Tadataka MD Glaxosmithkline Res Dev
 709 Swedeland Rd
 Yellow Book Usa 2560 Renaissance Blvd
 Yellowbook 2201 Renaissance Blvd
 Yoo Hanki 219 Swedeland Rd
 Young Anna L 123 Crooked Ln
 Yuen Johnson 911 Longview Rd
 Yurick Bertha 572 Smt St
 Yuxi Pacific Group LLC Accounts Payable 517 Britton Dr
 Zelahy Tammy M 426 Bluebuff Rd
 Zhang Yu S 654 Fawn Cir
 Zhu Carr Meilin 3000 Vally Forge Cir 948

Lafayette Hill Pa 19444

Abell Kathleen P 2002 Joshua Rd
 Actman Lori 14 Gum Tree Rd
 Actman Michael 14 Gumtree Ln
 Allanoff Andrea 11 Scarlet Oak Dr
 Alnoah Abduljawad, Khawla 206 Marble Ln
 Alyousef Ahmed 203 Andorra Glen Ct
 Amin Ameerah 203 Andorra Glen Ct
 Anderson Doris 2002 Joshua Rd 225
 Antelo Ronny 829 Pine Tree Rd
 Avellino Keith 421 Ridge Pike
 Bauer Robert L 4016 Ctr Ave
 Baxter Tony Allen 101 Andora Glenn Ct
 Behrman Robert J Est 3027 Mathers Mill Rd
 Bier Maureen 25 Scarlet Oak Dr
 Bonner Sara 2nd Fl 508 Germantown Pike
 Boyle Logan 98 Chinaberry Dr
 Bray Barbara, Edward 621 Thomhill Dr
 Brennan Lynne 2198 Joshua Rd
 Brescia Carolyn 613 Wagner Rd
 Britton Marsha K 6 Lombardy Cir
 Budilov Joseph 710 Germantown Pike
 Burns George 4135 Christie Cir
 Caine Philip J 3 Scarlet Oak Dr
 Carr Properties LLC 2304 Mulberry Ln
 Carroll John F 2044 Spring Mill Rd
 Cavalier Walter A 2199 Oakwyn Rd
 Cerino Angela 250 Ridge Pike Apt A332
 Chang Henry 4110 Barberrry Dr
 Cohen Paula 8 Gumtree Ln
 Collins William H 4010 Kottler Dr
 Coopersmith Belinda, Marian 119 Chinaberry Dr
 Corbman Scott K 8 Gum Tree Ln
 Curran Joseph P 203 Birch Dr
 Damm Christopher 722 Lincoln Woods
 Deisley Peter E 4016 Ctr Ave

Deleo Edward Box 617
 Devaney Rosemary F Spring Mill Manor 2002 Joshua Rd
 Dicarlanonio Thomas 4018 Westaway Dr
 Dickinson Donna J 2327 Gilinger Rd
 Didonato Pasquale R Ira 4053 Arbour Cir
 Dishler George J 416 Hellman Rd
 Diversified Dental Svcs Corp 413 Germantown Pike
 Doherty Lillian T, Joseph F 3016 Joshua Rd
 Doherty Trust Ua 4 10 96 Lillian T Doherty 3016 Joshua Rd
 Doyle James J 4033 Lafrance Rd
 Duran Sharon 150 Ridge Pike 319b
 Edwin H Corbin 05 05 95 Ira Fbo 281 Birch Dr
 Ellen Weinberg 260 Birch Dr
 Ellis Dorothy E, Joseph G 3004 Mathers Mill Rd
 Elvio Dicarlanonio Trust Uad 9 25 10 4018 Westaway Dr
 Emma Watson 28 Viburnum Ct
 Fairlie Marguerite Est 801 Ridge Pike
 Fernstrom Vilma R Apt 1014 Lincoln Town 9801 German
 Town Pike
 First Fidelity Bank Na 281 Birch Dr
 Fleming John J 407 Fox Hound Dr
 Form Jacob S 4129 Franklin Way
 Forman Ross D 125 Chinaberry Dr
 Frazier William 4145 Kottler Dr
 Furman Mitchell 4000 Foxhound Dr 235
 Gab Claims 28 Viburnum Ct
 Gagnes Doris 4104 Fountain Green Rd
 Gmac Mortgage LLC 4135 Christie Cir
 Goldman Harry A 801 Ridge Pike C 305
 Graham Archibald, Linda J 150 Ridge Pike Apt 103
 Greenrose Mgmt Services Inc 308 Manor Rd
 Griffin John W 203 Birch Dr
 Griffon Anthony L, Andrew L 4 Mimosa Cir
 Haidash Nicholas 429 Ridge Pike Apt 204
 Hale Robert G 4004 Fairway Rd
 Hallman Anne, William Y 4020 Fairway Rd
 Hallman William Y 4020 Fairway Rd
 Halverson Cynthia 555 Andorra Glen Ct Apt 205
 Harris Rita S 4130 Residential Dr
 Hartnett Gannon B, George J 831 Fox Wood Cir
 Herdler Garry 326 Andorra Glen Ct
 Hoffman Grace 4011 N Warner Rd
 Houser Clayton 642 Wagner Rd
 Kappe Marlene Catherine, George James
 9223 Eagleview Dr
 Keimel M Virginia PO Box 303
 Keller Erica B 4 Pear Tree Ln
 Kelly Margaret A 355 Marianne Rd
 Kessler Robert 2141 Basswood Dr
 Klauber Charles M 9801 Germantown Pike Apt 314
 Knabert Patrick J 225 Andorra Glen Ct
 Kopko Franmar 3 Hemlock Pl
 Kuhn Margaret 620 Germantown Pike
 Lamm Tony 4 Mimosa Cir
 Lawler Lillie 2002 Joshua Rd Apt 269
 Leonard Daron M Sunrise Senior Living
 Levin Jeffrey B 1 Pear Tree Ln
 Li Kai 4075 Sourwood Ln
 Liang Hongyan 4075 Sourwood Ln
 Lichang Ying 4110 Barberrry Dr
 Lipshutz Allison Ilene, David B 4122 Dana Ln
 Losenzon Mary A, Eric H 4077 Thompson Rd
 Luba Electric 702 Cherrydale Dr
 Lundy Marcia C 2286 Autumn Ln
 Madonna Brandy 98 Chinaberry Dr
 Marino Barrie 4136 Kottler Dr
 Mark P Classic Flooring PO Box 327
 Marshall Charles N 801 Ridge Pike
 Mary Desantis A 544 Ridge Pike
 Mastrobuono Daniel A, Lori 6 Stevens Ct
 Maza Ralph H 508 Germantown Pike
 Mccaffrey Thomas J 2323 N Gilinger Rd
 Mccusker Donna 4018 Westaway Dr
 Mcdermott Kristen 2157 Joshua Rd
 Mcglinchey Mae 150 Ridge Pike Apt 212b
 Mckay Ronald D, Ethel J 35 Glinger Rd
 Mikutowicz T G 3030 Mathers Mill Rd
 Monroe Matthew Mark Milstein 22 Honey Locust Ct
 Moore James J III, Erin E 4006 S Warner Rd
 Morris Sylvia M 525 Ridge
 Mss Business Enterprises 227 Andorra Glen Ct
 Myers Ken D 3 Holly Ct
 Myron Gelbach Exec Est Loretta M Gelbach Box 298
 Nemard Jean Sunrise Senior Living
 Neve Harry G 2181 Joshua Rd
 Newman Miriam 35 Cherry Ct
 Nhs Human Services 620 E Germantown Pike
 Kevin McClure
 Nhs School For Autism 620 Germantown Pike
 Northwestern Human Svcs O 620 Germantown Pike
 Nursing of Children Network 9 Red Maple Dr
 Odonnell Jaime L 203 Birch Dr
 Oswald Margot 2002 Joshua Rd Apt 285
 Ottens Edwin 4113 Hain Dr
 Pacifico Maria 15 Creekview Tr
 Palos Samsi Michele 473 S Silver Bell Ln
 Paradise Valley Gun Club 2227 Oakwyn Rd
 Pardi Robert E 150 Ridge Pike 306a
 Pechulis Ryan A 423 Lincoln Woods
 Pfpa LLC 507 Germantown Pike Ste 20
 Pollock Earl M 4136 Jackson Dr
 Pontari Stephen A 4121 Jackson Dr

Pro Future Properties Inc PO Box 85
 Rapoport Nancy A 458 N Apple Tree Ln
 Raslavich Christopher, Sarah PO Box 391
 Reeves Phillip R 880 Andorra Rd
 Richter Alejandro Garcia 4013 Indian Guide Rd
 Riley Kitsten P, Riley Eugene J 471 S Apple Tree Ln
 Rosato Gregory T Est 150 Ridge Pike Apt 115b
 Rosen Adeline, Benjamin 1 Azalea Cir
 Rosenberg Ann 2119 Basswood Dr
 Rosenthal Brian D 244 Emerson Dr
 Rotz Edward 3067 Kerper Rd
 Rotz Edward K 3067 Kerper Rd
 Rubin Bernard 51 Scarlet Oak Dr
 Rude Frederick 236 Foxhound Dr
 Russo Thomas Vincent, Maria 722 Lincoln Woods
 Safian Lynda 2 Firethorne Cir
 Savar Gail 2309 Barren Hill Rd
 Savar Gail Est 2309 Barren Hill Rd
 Schvom Emanuel J 414 Revere Rd
 Schvom Emanuel J, Miriam H 414 Revere Rd
 Screamedia 9207 Eagleview Dr
 Sellers Keith 3054 Kerper Rd
 Shone Maria P 15 Creek View Tr
 Silverstein Evan 125 Fox Hound Rd
 Sitsis Natalie M 4038 Ctr Ave
 Smith Michael S 227 Andorra Glen Ct
 Spring Mill Presbyterian Village 2002 Joshua Rd Apt 285
 Stanton Thomas 4050 Hillside Rd
 Stout Harry J Jr, Edith 4013 Cresent Ave
 Straus Joyce H 260 Foxhound Dr
 Strauss Gorson Naomi 9304 Eagleview Dr
 Suwala Barbara M 2297 Mulberry Ln
 Thomas 2157 Joshua Rd
 Thomas Jennie 3004 Mathers Mill Rd
 Torres Cynthia 1 Elder Ln
 Torres Guillermo, Cynthia 1 Elder Ln
 Tuli Ajay 250 Ridge Pike Apt 44b
 Valentine Kimberly, Joseph 3 Applewood Dr
 Van Syckle Elizabeth A 4000 Foxhound Dr
 Victor Tara 2044 Spring Mill Rd
 Voron Judith M 219 Ash Ln
 Vuong Ashley C 32 Pear Tree Ln
 Weber Bernard 2002 Joshua Rd Rm 201
 Weisman Daniel, Ross M 238 Birch Dr
 Whitemarsh Business Asso 4046 Fairway Rd
 Wiley Jennifer L 150 Ridge Pike 306a
 Williams Anne A 250 Ridge Pike Unit B347
 Williams John C 4131 Fields Dr
 Wolfe Michael 150 Ridge Pike 228c
 Wood Barbara M 627 Wagner Rd
 Yarnall Bennett I Jr, Jeanne M 840 Thomas Rd
 Young George, Karin 858 Dawnwood Rd
 Zack John 2328 S Gilinger Rd
 Zimmerman Maryann 4020 Westaway Dr

Lamott Pa 19027

Triplett Elizabeth 1514 Willow Ave

Lansdale Pa 19446

Abbott James E III 705 S Towamencin Ave
 Abington Emergency Phys Ascs P 100 Medical Campus Dr
 Accupac 6000 N Cannon Ave
 Ace Found Dan Williams Millennium Wealth & Private
 1690 Sunnysumtown P
 Adams Warren B 1139 Jarvis Ln
 Adedokun Mudasiru, Sherry 136 Country Club Dr
 Adi Shwartz S 602 Braeburn Ter
 Adjei Solomon 1141 Synder Rd
 Afzis Sadjia 116 Oakland Ave
 Ahtna Gov Works Dan Williams Millennium Wealth &
 Private 1690 Sunnysumtown
 Albers Phillip J, Paul J, Anna S PO Box 1261
 Albertson Henry Beth Pike Rd
 Almeida Colin P, Thomas 129 Andrew Ln
 Ambolino Nancy B 2100 N Line St I-204 Vally Stream Apts
 Anderson Kimberly A 35 E 4th St
 Andrews Tommy 638 S Brd St
 Apida Marilyn J 15 Whitemarsh Ln
 Appleby Stephanie, Marcel Bucks County Auto Inc 5 Points
 Auto 932 Andover Rd
 Aranda Elma 563 E Hancock St
 Arnold John 105 E Main St
 Ashmore Gregory L 471 Painter Way
 Atkinson Willard H 40 E 7th St
 Aubele James P 763 Brian Way
 Baetzle June C Est Thomas Landis Esq 1816 W Point Pike
 Ste 124
 Ball Vincent 31 E 5th St
 Banu Farida 111 Conventy Cir
 Bardsley Esther B Schwenkfeld Manor E277
 1290 Allentown Rd
 Bardsly E Scott 958 Garfield Ave
 Barnett Wendy S 701 W 5th St Ste A
 Barnish Mary 850 W 2nd St
 Bashir Khalil PO Box 1292
 Basiura Russell J Jr, Darlene M 2570 Muirfield Way
 Bauer Martin R III 600 N Cannon Ave
 Bauer Oliver PO Box 222
 Bechtel James A 359 Founders Vlg
 Becker Ann E 2107 Wentz Church Rd
 Beethem Amanda 614 Sta Sq Blvd
 Beighley Arthur J 121 6th St

Belotserkovskiy Aleksey 212 Pinecrest Ln
 Bendler Georgette, James 119 Montgomery Glen Dr
 Bennis Edna A 1714 Crowther Ct
 Berber American Community 116 Oakland Ave Apt A
 Bergen Robert S 13 Brookside Dr A
 Bergman Christopher 130 Jenkins Ave
 Bernstein Samuel 17 Lincoln Ave
 Betton Martha 25 Highland Ave
 Bi Jianfang 757 E Main St
 Binder William 660 N Brd St Unit A 501
 Blackburn Robert 25 W 5th St
 Bloomer Anna E Es 109 E 5th St Apt 2
 Bobkoskie Nancy A 595 Weikel Rd
 Bond Clifford 1963 Ryans Run
 Bongiorno John 2512 Stony Creek Rd
 Booker Taryn M 28 Douglass Rd
 Bowser Morris V Est 1141 Snyder Rd Apt G7
 Bp Amoco Doylestown 549 Doylestown Rd
 Brasberger Joanne 1163 Kipling Ct
 Braslow Randall 1476 Bronte Ct
 Brnie Emma 337 N Brd St Apt Rm4
 Bro Dri Inc 401 W 5th St
 Broker Deborah 4106 Lilac Ct
 Brooks Keith R 101 Prospect Ave
 Brown Ciara J 1016 Dogwood Ct
 Brown Margaret 321 Sta Sq Blvd
 Brown Michael 2087 Pheasant Hill Rd
 Buckingham Enterprises 773 Summeytown Pike
 Bun Patch Suply Corp 821 W 5th St
 Burba Sandra A, Emily 349 W 6th Apt C8
 Butterworth Richard M 1124 Walnut Ln
 Bysal Inc Carannante 802 2nd St
 Calhoun Christine 235 Pennington Ave
 Caligiuri Christopher 114 Elm Dr
 Caltabiano Mario J 101 Sparks Cir
 Campbell Jeff 1540 West Main St
 Campo Justin 903 Dogwood Ct
 Campos Solomon 563 E Hancock St
 Capital Manufacturing Rte 309 Brd St
 Capital Sign Co Rte 309 & Brd St PO Box 788
 Capitol Mfg RT 309 & Brd St
 Carden James P PO Box 31
 Cardiology Consultants of Phila 125 Medical Campus Dr
 Ste 101
 Cardoso Gomes Maria Lucia 1180 Church Rd Ste Zb411
 Carfagno Anna M, Jane Friel 701 Lansdale Ave
 Cargo Trailer Sales, Patricia Woglom PO Box 700
 Carnevale Robert B 50 Woodland Dr
 Carroll Elizabeth 3206 Skippack Pike
 Cassel Mary L 259 Woods Dr
 Castro Diana 652 Jackson St
 Cavanaugh Arlene L 806 W 3rd St
 Cedre David Pimentel 505 Crestview Rd
 Central Montgomery Dermatology Assoc 1003 S Brd St
 Cesareo Jacqueline 1158 Welsh Rd D1
 Chasen Jill 1205a Cross Hill Ct
 Chawla Rohit 1158 W Main St Apt E1-2
 Check Brian 1894 Rampart Ln
 Chen Hang 598 Weikel Rd
 Chen Jason J 230 South Vally Forge Rd
 Chiang Andrew Keen-Tag 208 Wyncote Ct
 Choe So W 2100 N Line St Apt M202
 Chorba Joseph D 128 W 7th St
 Christophe Van G 1007 E Main St
 Ciliberto Philomena 226 W 7th St
 Ciocca Maria 680 N Cannon Ave
 Clairmont Thomas J Jr 337 N Brd St
 Clark Joseph C 612 Pennbrook Ave
 Clemens Market 616 East Main St
 Clemens Mildred L, Hagey 627 Conestoga Ln
 Cobham Plc 305 Richardson Rd
 Cocchiaro Gerald 117 Manor Dr
 Cochran James M 1105 Pinegrove Av
 Collin Christine L, Delphine 122 Woodland Dr
 Compassion Vet Clinic 2110 Deep Meadow Ln
 Congileo Louis M 1111 Byron Ct
 Conigliaro Giusepp 1145 Washington Ave
 Connelly Susan 208 Pioneer Dr
 Consolidated Service 1240 S Brd St Ste 20
 Consolidated Svc PO Box 1719
 Conway Bette J 136 E 3rd St
 Cook Rae PO Box 25
 Cooper William 333 N Brd St
 Coughlin Briana Jaclyn, Daniel J 106 Field Ter
 Cousineau Ursala 1509 N Bend Ct
 Cowley Michael J 1240 Snyder Rd
 Craver David W, Joseph R 404 Militia Dr
 Cravings Cafe Bldg 28 105-155 Pennbrook Pkwy
 Creitz Johanna M 206 Ctland St Apt 2
 Crescenzo Anthony, Ann E 1316 Sunny Ayre Way
 Csg 1240 S Brd St
 Ctl Chiropractic Clinic LLC 213 N Brd St Ste 3
 Cueto Benedicto, Edwin 837 Wedgewood Dr
 Curran Michael P, Joanne S 2100 N Line St Apt C103
 Cwhealthstore 705 N Line St
 Dagostino Nicholas 1931 Brookside Cir
 Davis Christopher Hyde 2417 Hillock Ct
 Davis Diana 221 E Main St
 Dawson Margaret C 824 Walnut St
 Day Hilary 126 Harvest Ln
 Day Macenzie A Green Ln Rd
 Dci Station Square Lp Cathy Hilling 100 Reading Cir
 Decoteau Albert J 1268 Orchard Ln
 Defrancesco Robert 721 York Ave
 Deiss Bradley J 2066 Pheasant Hill Rd
 Delrossi Olga Etal 7012 Encampment Rd
 Depue Robert J 132 Oberlin Ter
 Detwiler Helen 341 Oak Park Rd
 Deutsche Bank Natl Trust Co 100 W Main St Ste 310
 Devery Michael H 307 W 5th St
 Di Lonardo Irene 100 N Wales Rd Apt 3
 Dimotsis George, Ellen PO Box 1174
 Direnzo Lisa M 1000 North Brd St
 Dirks Anna Mt Vernon
 Downs Stacie M 105 Deerpath Dr
 Dugan Robert 506 Braeburn Tr
 Dwyer Brendon R 38 E 2nd St
 Dziedzic John W 319 N Line St
 Dziedzic Wayne E 12 Morningside Dr
 Eagan Kristen A, John P 104 Magdalena Ln
 Earnest Charles W 43 W 4th St
 Earussi Pamela 889 Stonybrook Ln
 Ebert Annabel A 39 W Mt Vernon St
 Ebert Mabel 518 Columbia Ave
 Edmond Jessmir L 117 E Main St No 4
 Edwards Charles 24 Hickory Hts
 Edwards George 1158 W Main St H2 18
 Elite Home Exterior Inc Att E 1701 Marlbrook Ln
 Emergency Phys Ascs of Pennsylvania
 100 Medical Campus Dr
 Epstein Evan J 1968 Eva Dr
 Erb Timothy J 400 N Brd St
 Estate of Willi The 757 E Main St Apt J208
 Farino Frank 5616 Parade Field Way
 Farrell Thomas J 208 Berwick Pl
 Fastselpa 2544 Crestline Dr
 Ferraro Dolores C 98 Newbury Way
 Fillman Judith 1968 Eva Dr
 Fingeroth Grace Brittany Pointe Est Apt 3412
 Fisher William 206 Brittany Pointe
 Fitzgerald John J Jr, Verna B 1000 Pioneer Rd
 Fitzsimmons Ivonne 118 Woodland Dr
 Flannigan Kasandra L 515 Walnut St
 Flowers James 156 Green St
 Ford Yocum 323 E Main St
 Forfia Christina L 2280 Glenview Dr
 Forsyth Paul A 1158 Welsh Rd Apt H1-22
 Foster Theresa M 1517 Green Ln Rd
 Fox Lynn Turner 21 S Vally Forge Rd Unit 210
 Francis T Coyle Est PO Box 28
 Franklin Brian S 515 N Brd St 2nd Fl
 Fraser Magdalena 705 Stoler Ave
 Freed Jesse D 307 1/2 Susquehanna Ave
 Freeman Michael 1508 Marlbrook Ln
 Funk Murrell 38 W 3rd St
 Gagliardino Juan Jose 1180 Church Rd Ms Zb411
 Gaines Richard A 66 Spruce Run
 Gallagher Donald 67 Edgemont Ave
 Garcia Ivan 38 Jenkins Ave Apt 113
 Garner Christine 2043 N Line St
 Gazona John N 2128 Schultz Rd
 Gehman Pamela E 937 General Nash Dr
 Gehman Paul R Jr PO Box 387
 Geiger Stanley H, Donna B 656 Hemlock St
 Gill Eveley N 404 Walnut St Apt 3
 Gillespie Brenda 2115 Marshall Ct
 Gillespie Daniel J, Brenda D 2115 Marshall Ct
 Gillespie Earl B 504 W Lawn Ave
 Giordano Deanna L 104 Horseshoe Curve Dr
 Given Susan L 1290 Allentown Rd Apt E277
 Gizynski Robert 522 Country Club Dr
 Glantschnig Helmut 33d Brookside Dr
 Golbeski Karen E 172 Barry Ave
 Gold R Michael, Andrew 708 Horseshoe Curve Dr
 Golden Tim 172 E 2nd St
 Goodridge Michelle W 106 Manor Dr
 Gradwell Richard B Jr 200 E 6th St
 Graham Jennifer E, Jayne E 41 Whitmarsh Ln
 Graves Rachel L, Dana 1660 Bridle Path Dr
 Gray Kelly T 194 Eric Ln
 Green Ida M 400 Shipwright Way
 Greenspun Reba B 45 Fairview Ave
 Gross Howard W 1816 W Point Pk St124
 Gwynedd Square Nursing Center 773 Summeytown Pike
 Haenn Mark J 2025 Hollis Rd
 Haggerty Eugene F 4210 Brittany Pt
 Hamburg Rubin Mullin Maxwell & Lupin 375 Morris Rd
 PO Box 1479
 Han Byeol 153 Meadow View Ln
 Hancharick Joseph 406 Walnut St Apt 5
 Hanrahan Donald 502 Hemlock Cir
 Hanrahan John W III, Marie R 2229 Bethel Rd
 Hansell Sarah C 613 Columbia Ave
 Hardwarecooling Com PO Box 362
 Harrington Audrey S 1509 Taylor Rd
 Harris James C MD, Doris L 1212 Brittany Pt
 Harris Louis 509 Columbia Ave
 Hartman James M, Jesse L 1009 Poplar St
 Hartman Leroy T 560 Millers Way
 Hartman Ronald S 1009 Poplar St
 Hass Stella M 710 Willow St Unit A
 Haug Mary K 1320 Sunny Ayre Way
 Haun Sophia O 271 Wren Ct
 Hayes George C 706 W 3rd St
 Hayes Susan 1101 Oak Cir
 Haytko Peter 640 S Mitchell Ave
 Heller Edward J, Linda L 720 S Towamencin Ave
 Hence Elizabeth M 129 Ardwick Tr
 Hendren Robert H 136 E Third St
 Herbst Robert 312 W Main St
 Hervey Kimberly J 452 E Hancock St
 Hilferty Bill 105 Brighton Cir
 Hill Anthony L 1603 Clearview Rd
 Hoffman Donald 211 E 6th St
 Hoffman Esther 248 Holly House Meadowwood
 Holden Martin A 2122 Weber Rd
 Holloway Nathaniel 444 Walnut St Apt 6
 Hontz Thomas D 301 Crestview Rd
 Houchins Andrew 1311 Lisa Ln
 Houze Roosevelt Jr 811 W 4th St
 Hoy Jr Joh J, Edward T 547 Vally Brook Dr
 Hua Ming Siow 1141 Snyder Rd Apt H1
 Huntsinger Pascale R, Reid C 129 Susquehanna Ave
 Imedecs Inc 100 W Main St 310
 Infoguard PO Box 850
 Ives Robert W Jr 24 E 5th St
 Jablokow Andrei 121 Summer Ridge Dr
 Jagannathan Vettri C 607 Barrington Pl
 Jalkosky Lillian M 404 Militia Dr
 Janoff Jerome, Lynn 528 W Second St
 Jd Paving 642 Cow Path Rd 334
 Jedwabny Walter A Jr PO Box 88
 Johnson George W 403 Essex Ct
 Jones Stansell 804 W 3rd St
 K B Specialties Inc Mitch Braverman PO Box 299
 Kaboskie Kelly 635 Maple Ave
 Kang Patrick M 753 Newport Ln
 Kanzer Michael A 418 N Brd St
 Kaplan Jeremiah 773 Summeytown Pike
 Karen Hui Hian Soh 1141 Snyder Rd Apt H1
 Kaufman Colleen P 49 Whitmarsh Ln
 Kehoe Jason 61 Whitmarsh Ln
 Kellock Carol A 401 Lennox Ct
 Kelly Jacqueline M 509 Clarella Ct
 Kelly Joe Re Marianne Myers 734 Shaw Ave
 Kennedy Patti M 806 W 3rd St
 Kepler Eric 523 N Chestnut St
 Kerns Robert J 425 Main St
 Keys Robert D 1231 Sta Sq Blvd
 Khan Abul 639 Franklin St
 Kidaround LLC 526 N Brd St
 Kidd Alvin D Jr, William 829 W 4th St
 Kiesel Deborah R 1023 Poplar St
 Kim Hak Joon 141 Vernon Ct
 Kletzel Francis J 924 Wedgewood Dr
 Kletzel Francis J Jr, Helen M 924 Wedgewood Dr
 Kline Robert Hess 1345 Brittany Pt
 Klinghoffer Roy 403 Shipwright Way
 Knox Robert L III 103 Auburn Cir
 Kocher Thomas A Jr 406 Founders Village
 Koebert Christopher K, Diana L 100 County Line Rd
 Kong Long 757 E Main St
 Kopp Melissa J 402 Greyburn Ter
 Koran Stephen P 230 E 4th St
 Krader David A 1909 Nashmont Ct
 Krauss Eva L 25 E 2nd St
 Krauss Margaret 1101 Walnut Ln
 Krupp Mabel K, John L 333 N Brd St
 Kuhn Joe 2009 Pheasant Hill Rd
 Kulp James O 1141 Snyder Rd
 Kulp Virginia 1816 W Point Pike Ste 124
 Kuntz Jeffrey J 231 E 5th St
 Kwon Myung H 1137 Gwynedale Way
 Landis John E, Thomas A Landis 425 W Main St
 Landis Robert D Wiss Park Apt J107
 Landis Thomas A, Judy L 746 Grissom Dr
 Lansdale Boras Ind Dev Authori One Vine St
 Lansdale Fd Mt Deli 291 N Brd St
 Lansdale Realty Co Inc PO Box 376
 Lansdale Warehouse Co Inc 1330 N Brd St
 Lanzlotta Jill A 1424 Oxford Cir
 Larkin James R, Laura A 503 Clarella Pa
 Laspina Christen 1312 Sunny Ayre Way
 Laverty Andrew B 421 Dock Dr
 Law Fung T 101 Clemens Ct
 Lee Roy Z 2217 Mulberry
 Leekinriedel Regan 165 Ardwick Ter
 Lemmon Kishi Kelly E 102 Tanglewood Dr
 Li Guang P 13 W Main St
 Lichtenstein Morris, Allen 333 N Brd St
 Lief Howard 201 Beacon Ct
 Litman Christina, Martin, Marie 864 Garfield Ave
 Lohan Ryan M 205a Cricklewood Cir
 Long Morton L 313 Founders Village
 Lopoten Jane 1008 Saw Mill Way
 Loughery Michael P 1974 Lafayette Rd
 Lowry Samantha M 619 Derstine Ave
 Lukens H B 1001 S Vally Forge Rd Pat 231
 Lukens Martha J 4115 Brittany Pt
 Lyakhovetsky Mykhaylo 110 Canterbury Ln Vlad Podgorny
 Lynch Kyle 124 Knollwood Dr
 M And I Marshall & Insley Bank 100 W Main St
 Ma Haijun 1158 W Main St E2-28
 Mabrouk Ashraf S, Alexia S 1158 W Main St Apt E1-3
 Magruder Catherine 816 N Chestnut St
 Malcolm G B, Thomas A Landis 425 W Main St

Malick Laura, Guy L 1010 Anders Rd
 Manna on Main Street Manna 514 W Main St
 Marchese Benjamin 1507 Ivywood Way
 Markoski Collin J, Tyler J 1558 Green Ln Rd
 Marshall Marguerite J 1122 Washington Ave
 Martin Edwin W 401 Perkiomen Av
 Martin William E III 660 N Brd St Apt C512
 Martin Willie 3050 Conrad Way
 Martinez Manuel E 103 Cove Cir
 Maslyn Eleanor E 413 Militia Dr
 Masucci Peter N Jr, Linda M 820 Garfield Ave
 Matrix Dynamics 501 Doylestown Rd
 May Edward 111 Cannon Ave N
 Mcadoo Mark D 2539 Stoneycreek Rd
 Mcanally Mary E 1161 Hunter Hill Dr
 Mcandrews Richard 900 Summeytown Pike
 Mccarter Barbara Ann 122 Manor Dr
 Mccarvey Patrick 125 S Brd St Apt A
 Mcghie Melissa Marsha 184 Community Dr
 Mcginn Joseph C Sr 1108 Walnut Ln
 Mcgrath Mary M 4205 Lilac Ct
 McGraw Elisa 214 Old Farm Ln 168
 Mcintyre Robert, Walter 9th & Line St
 Mcke Christine M 101 Prospect Ave
 Mckee Crystal L 1886 Flintlock Cir
 Mckenna Robert J 1402 Oak Cir
 Mckinney Drilling Co 2131 North Brd St Ste 102
 Mcmenam Michael F Jr, Michael F 312 Gray S Ln
 Mdt Labor LLC 105 Montgomery Ave Ste 1053
 Melcher Donna 1312 Sunny Air Way
 Meneger Mary L 901 Patriot Dr
 Messier Michael 130 Ardwick Tr
 Messina Rosario A Jr 1504 N Line St
 Miara Edward, Ida H 25 W 5th St
 Moll A Ruth 112 Elm Dr
 Mollica Donald J 200 Hatfield St
 Monaghan Elizabeth 2100 N Line St Apt E304
 Monaghan Josephine A 28 Oakland Ave
 Monroe Muffler Inc 705 Vally Forge Rd
 Monserate Rosa 58 Montgomery Ave
 Mooney Regina W 109 Smt Pl
 Moran Agatha 819 Scott Way
 Morgan Brenden Carl, Paulette M 405 Braeburn Ter
 Morreale Michael P 333 S Line St Apt C4
 Moury Jean E 1209a Crosshill Ct
 Mower John E 639 S Brd St Apt R8
 Mozi Christopher, Michelle 714 Perkiomen Ave
 Msd Fcu 808 Scott Way
 Muhlbauser Joseph, Barbara P Brown 325 W 7th St
 Musselwhite Edward 32 Elbow Ln
 Nahar Nazmun 639 Franklin St
 Naida Henrietta 1890 S Vally Forge Rd
 Nason Kyona N 1653 S Vally Forge Rd Rear Apt
 Nelson Charlotte 138 Heartwood Dr
 Nelson Steven Kermet 2024 Hollis Rd
 Nemell Dave 1912 S Brd St
 Ngo Hieu 874 Andover Rd
 Nguyen Minh 05 Fty Foot Rd
 Nicol Phyllis Meadowood at Worcester 108 Laurel House
 North Penn Pediatrics 2031 N Brd St Ste 145
 North Penn Transfer Inc Pension Plan Box 230
 North William M Pine Croft 51 Meadowood
 Obrien James, Mary 635 Wissahickon Ave PO Box 814
 Obrien Kathleen 867 Gettysburg Dr
 Obrien Sandra J 3046 Conrad Way
 Obrien Stanley, James 635 Wissahickon Ave PO Box 814
 Obrien Theresa F 1404 N Bend Ct
 Ocasio Michelle 652 Jackson St
 Odufuwa Mobolaji Sesan 2014 Stony Creek Rd
 Ohara Loretta C 10 Woodland Dr
 Ohl Sophia C 1935 Deerfield Rd
 Old Forge Collision Center 172 E 2nd St
 Old Forge Collision Center 45 Fairview Ave
 Old Forge Collision Center Inc 920 Walnut St
 Oliver John 2103 Country View Ln
 Oppenlander Dorothy 871 Flintlock Dr
 Oueslati Makram 721 Wissahickon Ave
 Pace Supply 821 W 5th St
 Pace Supply, Rebecca Becky Dunfee 821 W 5th St
 Palumbo Frank T, Lynn B 807 Scott Way
 Park Chin 236 Hillcrest Ln
 Park Harles J 303 Stratford Ct
 Paruchuri Aravind 2100 N Line St Apt E201
 Parvez Mahmud H 1839 W Welsh Rd
 Paster Joseph Est 101 Tapestry Way
 Patel Arvind 301 Pioneer Spur
 Patel Darshika R 320 Abbey Ln
 Patel Vimaldas, Bhargavi 1323 N Line St
 Pax Joseph S 1000 Anders Rd
 Pend Christine B 193 Pine Crest Ln
 Penn Ridge Dental Assoc 850 Fulton Ave
 Penn Vly Obgyn Assoc PO Box 1506
 Penna David A 1898 S Vally Forge Rd
 Penyak Anna R 122 Manor Dr
 Penyak Raymond M Jr, Anna Rose 122 Manor Dr
 Pereira Ivanio Alves 1180 Church Rd
 Pereres Castro Libia R 1200 Penn Brook Dr Ste 402
 Peterson Mark A 405 Dylan Dr
 Phase One Financial Group In 1816 W Point Pike Ste 120
 Phelan Sean E 210 E 7th St
 Piontek Vicki Piontek Law Office 951 Allento
 Platt Craig D 228 E Seventh St

Plus Inc Chips 501 Doylestown Rd
 Podgorska Jolanta 721 Wissahickon Ave
 Popek Jacob P 229 E 3rd St
 Powell Debra 169 Forest Trail Dr
 Price Joyce 337 N Brd St Apt Rm4
 Price Teresa S 734 Pennbrook Ave
 Proscap Tech 51 Douglass Rd
 Pye Harry B Jr 2406 Hillock Ct
 Radel Ethan Matthew, Todd H 115 Heartwood Dr
 Radel Todd H 115 Heartwood Dr
 Rae Maggie 527 N Chestnut St
 Ramdani Ahmed Apt 517 38 Jenkins Ave
 Raynor C L 45 Fairview Ave
 Razi Mahnoor 639 S Brd St Apt A12
 Razler Joanne M, Joseph 333 E 2nd St Apt C
 Regester Dorian D 1141 Snyder Rd Apt C32
 Reigle Tyler 47 Fairview Ave
 Reinmiller Maryellen 101 N Stone Ridge Dr
 Reister Lawrence 125 Kelsey Dr
 Remmey T W 193 Pine Crest Ln
 Richhart Ronald B 11 Lantern Ln
 Rickenbach Robert L, Leslie 1123 Vilsmeier Rd
 Riedel Regan Lee Kin 165 Ardwick Ter
 Rieger E Meadowood at Worcester
 Rigby Alison M 108 Barrington Pl
 Ritchey Robert W Jr 211 E 5th St
 Rittenhouse Phyllis 24 E 5th St
 Rivera Brittany 1391 Village Way
 Rivera Erika 116 Providence Ln
 Roak John C Jr 1800 Walnut St Ste 87
 Roberto Michael 321 Greenwood Rd
 Roberts Ryan, C M 2126 N Line St
 Robinson Arthur D 131 Church Rd Apt 18c
 Robinson Steven 219 York Ave
 Rodriguez Evaristo 757 E Main St Apt K 304
 Rogers Joseph R 310 Cowpath Rd
 Romaniello James 920 Walnut St
 Rooms Rejuvenated 1354 Michael Way
 Rosato Frances Di 721 Shaw Ave
 Rose Barbara E 1706 Walnut St
 Rose Lydia E Edwin T Rose Brd St
 Rosenberger Kathie 215 E 5th St
 Rothschild Fox 1250 S Brd St Ste 1000
 Royer Beatrice 277 Pennbrook Ave
 Rupp Vmd Michelle L 722 Park Rd
 Ruscio Aimee D 190 Eric Ln
 Rush Joi M 1205 Oak Cir
 Rutledge Charles 218 W 5th St
 Ryan Richard, Lisa 1500 Canterbury Dr
 Ryan Robert S 108 Manor Dr
 Safeguard Business Systems Inc 1180 Church Rd
 Sai Corporation Inc 1804 Theresa Way
 Salem Kathleen E, Michael F 108 Torey Cir
 Savin Russell B 1814 Pennland Ct
 Sayers Victoria L, David B, William J 114 Meadowood Dr
 Schaffel Erica L 101 Pioneer Dr
 Schaffel Wayne H, Erica L 101 Pioneer Dr
 Schaeble Tylor 2318 Lexington Ct
 Schell Nicholas A 205 Carol Ct
 Schlottbauer Darlene Est Thomas A Landis 1816 W Point
 Pike Ste 124
 Schumacher Edward R, Regan V 704 Park Rd
 Schury Margaret E 3027 Skippack Pike 5
 Schwartz Jill B 1290 Allentown Rd Apt E277
 Shaffer Jim 757 E Main St Apt N310
 Shaffer John 254 Beth Dr
 Sharing Profit 850 Fulton Ave
 Shaw Jayesh L 227 S Line St Apt 8
 Shelly Elizabeth, Robert S 2417 Brittany Point Estates
 Shieh Abraham J, Ann S 1353 Michael Way
 Shim Sokmae 307 Meadow View Ln
 Shultz Karen L 1106 Lilac Ct
 Silver Woman Inc 602 Braeburn Ter
 Singh Bakshi A 639 S Brd St Apt J8
 Singh Marcia A, Peter D 132 Applewood Ln
 Siron Marlene H 30 Brookside Dr Apt A
 Slater Williams Alexandria 800 Troxel Rd
 Smith Gordon R, Jane K 232 Woods Dr
 Smith Joseph F Sr 1001 S Vally Forge Rd
 Smith Steven 620 Cherry St
 Snowden Darren K 639 S Brd St Apt L14
 Snyder William 1053 Charter Oaks Dr
 Sobmon Samantha Natasha 728 Cherry St
 Solofsky Monica N 336 Bradford Ln
 Souder Cheryle A 1034 E Main St
 Soule Charles 1605 Braeburn Ter
 Spencer Clara M 2216 Dock Dr
 Spitzkopf Steven 301 W 5th St Apt 29
 Station Square Nails 240 Pennbrook Pwy
 Statuti Joseph H, Rhoda 301 W 5th St
 Statuti William 438 Pierce St
 Statuti William, Linda R 438 Pierce St
 Stead Barbara A, James R 22 W 6th St
 Stevens Jessica 529 W 2nd St
 Stewart Albert R 1015 Poplar St
 Stokley Josephine 139 Community Dr
 Stone Jade 156 Green St
 Straka Nancy Est 1560 W Main St
 Sullivan Brian F 140 Canterbury Ln
 Summers Jennifer 639 S Brd St Ste H7
 Sunderville Andrea 1051 Snyder Rd
 Swei Lulu 831 Collins Ave

Szkolnicki Emil 829 S Brd St
 Taggart Shirley Est 114 Woods Dr
 Tamera Parry, Calisto St U 1551 S Vally Forge Rd
 Tano Sally A 112 Richardson Rd
 Tashjian Mary L 101 Oakland Ave
 Taylor Marion B 214 N Brd St
 Term Lizell Office Furniture 641 Cowpath Rd
 Thoenebe Jon Anthony 1507 Marlbrook Ln
 Thurman Michael 380 E Hancock St
 Tomko Robert, Evelyn, David 304 Clear Spring Rd
 Torell Annie K, Carl C 141 Bluebird Crossing
 Tornetta Christine 145 Penn St 1a
 Toro Matthew 1017 Poplar St
 Troxel Bernyce D 1106 Lansdale Ave
 Turfitt Ronald L Brookside Manor 8a Meadow Ln
 Turkelson Adam 1602 N Bend Ct
 Tyco Fire Products Star Sprinkler Sharon Hunton
 451 N Cannon Ave
 Tyco Fire Suppression 1400 Pennbrook Pkwy
 Uhler Terri Lee 101 E Main St
 Ulkowski June 721 Shaw Ave
 Vavrina Thomas G 843 Garfield Ave
 Vener Debra A, Thomas A Landis 425 W Main St
 Venezia John J 416 Church Rd
 Victorch Dev Usa Inc 1243 Meadowview Cir
 Vigdor Jay 2242 Warner Rd
 Vigilano Leonard G 1161 Hunter Hill Dr
 Viser Charles, Grace 135 W 5th St
 Walsh Ann 400 Lantern Ln Thomas Walsh
 Walter L Cooper Jr Ira 808 Scott Way
 Walters Tristan 1174 Kipling Ct
 Walther William O, Thomas D 2016 Wentz Church Rd
 Ward Robin 118 Forest Trail Dr
 Wash Jackey Thomas A Landis 425 West Main St
 Waterfield Kelly L 151 Ardwick Ter
 Weand Cathy 735 Perkiomen Ave
 Weaver James Jr 64 N Richardson Avenue
 Wehner Mary M 3403 Brittany Pt
 Weiss Arthur 237 Dr Woods
 Welsh Craig A 911 W 3rd St
 West Lauren Brooke 3 Waverly Ct Apt B
 Wiley Brian K 611 Columbia Ave
 Wilson Shelia 607 E Main St
 Wilson William 615 Perkiomen Ave
 Winner Berenice V 602 N Brd St Apt B518
 Wohlrahe Elizabeth 409 Morris Rd
 Wood Beth A 521 N Brd St Apt B
 Woods Thomas 725 Pennbrook Ave
 Worman Karen E, Paul K 112 Roberts Ln
 Wright Keecha Nicole 117 E Main St No 4
 Yackamovitch Natalie 153 Oberlin Tr
 Yacono Joseph 1981 W Point Pike
 Yarnell Thomas M, Megan 1141 Snyder Rd Apt C35
 Yeager George W 643 Wissahickon Ave
 Yeddu Vijay 157 E Main St Apt F308
 Yeung Hung 101 Dylan Dr
 Yurkovic Alexandra N 1530 Morris Rd
 Zagorzycki Mary 837 Lombardy Dr
 Zeigler Beverage Co 1513 N Brd St Daniel Ziegler
 Zelt Catherine M, Raymond J 213 E 6th St
 Ziegler Daniel K 1513 N Brd St
 Zong Robert H 1224 Columbia Ave

Laverock Pa 19038

Block Edward L, Marline 7904 Cobden Rd
 Carter Robin 4 W Waverly Rd
 Collins E Steven 8301 Fenton Rd
 Dorwart Kathleen B 7831 Cheltenham Ave
 Margaret Steele W 7901 Froebel Rd
 Morris Robert F 1912 Cobden Rd
 Saunders Kirsten N 8400 Cobden Rd
 Sims Duane 7715 Doe Ln
 Travis Ella Est 1907 Fawn Dr

Lederach Pa 19450

Bowlin Raymond PO Box 285
 Roberts T Robert Janet Seip Est Maza Conner & David
 PO Box 369 507 Salfordville Rd
 Rotondo Weirich Ente Inc 681 Harleysville Pike

Limerick Pa 19468

Albinson Stanley A PO Box 5012
 Banmiller Hepburn Linda 203 Carve Ln
 Bonhage Thomas F 18 St Andrews Blvd
 Brandywine Family Footcare Pc Dr Vincent Pongia
 410 W Linfield Trappe Rd Ste 120
 Caroselli Helen 13 Geneagles Rd
 Cave David M 26 N Limerick Rd
 Cawley Llewellyn T, Mary E 165 W Ridge Pike PO Box 148
 Cephalon Inc 25 Lakes Edge Rd
 Commerce Corner Lp 542 N Lewis Rd Ste 200
 Crump Marva 326 W Ridge Pike
 Defrancesco Joseph 37 King Way
 Devuono William V, Lisa 129 Winged Foot Ct
 Diccico Victor N 10 Paddington Tr
 East Coast Pool & Spa Inc 196 W Ridge Pike
 Evangelista Beth J 103 Walker Rd
 Flick Michael 96 Grandview Dr
 Forbes Agreda G, John J 24 Shannon Way
 Fox Ridge Dental Assoc 292 W Ridge Pike Bldg B
 Glowatch Joseph R 2405 Hunsberger Dr
 Hanrahan Marie R 107 Madison Ct

Harris Corporation 826 N Lewis Rd Ste 101
 Iudica Katelyn S 156 Jordan Ct
 James Edward L 168 Sunny Brook Rd
 Johnson Renei 142 Merion Dr
 Kennedy Jennifer M 1507 Duke Ct
 Kershner M 49 Benner Rd
 Kotulka Sarah Jane 57 Eileen Ln
 Lenchner Stanton M 24 Longcross Rd
 Mascaro Christopher 627 W Ridge Pk
 Massaro Elizabeth 101 Walker Rd
 Mccloskey Michael J 97 Walker Rd
 Mckinney Cynthia 402 Calloway Ct
 Miller Robert Gordon RR 422
 Nevole Christopher G 71 Walker Rd
 Noga Ted J 916 Swan Ct
 Park Constructors Corp PO Box 5004
 Pinciotti Anthony J 1210 Four Maples Ct
 Prshpl John E 79 W Ridge Pike
 Robertson Catherine 355 W Ridge Pk
 Salaneck Elizabeth PO Box 5083
 Scheifley Dennis Fruitville Rd RR 3
 Spadea Melissa L 5903 Drawbridge Ct
 Taylor Robert L 1001 Swan Ct
 Teleflex 155 S Limerick Rd
 Uelses Claudia Teleflex Inc 155 Limerick Rd
 Vanorden David 2508 Hunsberger Dr
 Video Update 3 W Ridge Pike
 Weber Frederic J 420 W Linfield Trappe Rd
 Wilding R A 1408 Duke Ct
 Yost Brian K 890 Doe Ct

Linfield Pa 19468

Berry Ross J 410 Calloway Ct
 Bieher Tim 56 Railrd St
 Byrne Margaret 206 Pebble Beach Dr
 Chefetz Dan 1040 Main St Rear Loanne Chefetz
 Kimes Hedwig S, Horace A Limerick Ctr Rd
 Smith Kevin 313 Aspen Dr

Lower Gwynedd Pa 19002

Beans David 321 Bangor Ln
 Bernardo Mildred F 700 Norristown Rd
 Brucker Pauline 728 Norristown Rd
 Buxbaum Michael MD 126 Swedesford Rd
 Casacio Verna Mae 179 Hunter Ct
 Cashen R 1101 Oakhurst Ln
 Caughan Tim A 178 Fox Run Rd
 Chodakewitz Sarah A 705 Plymouth Rd
 Coll Kathryn M 728 Norristown Rd Apt F216
 Spring House Estates
 Dautrich Cynthia 1600 N Bethlehem Pike Ste 100
 Gaughan John R 178 Fox Run Rd
 Halstrom Danielle 917 Lorien Dr
 John Willis Trust 130 Swedesford Rd
 Lindsay Patrick S 1001 Radcliff Ln
 Mallozzi Joseph A 729 Locust Ln
 Mars Rita Ann D Springhouse Estates Apt D111
 Mccann Sally A 1471 Parsons Ln
 Millwood 728 Norristown Rd Apt H214
 Myers Rochelle L 34 Cadwalader Ct
 Nelson Elizabeth J Est 3 Wayne Cir
 Parker Donald S 301 Norristown Rd Apt F 212
 Rosati Jamie 1109 Evans Rd
 Ruffhouse Records Ruffboy Special Pine Feinstein
 809 N Bethlehem Pike E 3
 Schneck Brian K 925 Wharton Cir
 Schuler Elizabeth D 728 Norristown Rd
 Urschel Joseph E 42 Cadwalader Ct
 Warner Debra A, John R 800 Spring House Farm Ln
 Williams Thomas V, Mary F 728 Norristown Rd Apt H214
 Yoon Sang 1461 Parsons Ln

Maple Glen Pa 19002

Adlam George 1705 Waterford Way
 Banner Emilie M 1532 Tr Dr
 Barton James E 200 Sumter Pl
 Barton Madeleine B 603 Manchester Dr
 Bebey Julie 1840 Webster Ln
 Border Mark 112 Larkspur Ln
 Brennan Ellen M 1812 Carmel Place
 Brennan Jude 108 Victoria Ct
 Carroll Louise 1775 Ft Washington Ave
 Cho Hang Seok 105 Rampart Place
 Chon Young 1756 Farmview Rd
 Craig James PO Box 3023
 Curcie Sanford C, Miriam 5 Willet Dr
 Dempsey Isabella 1678 Dillon Rd
 Dempsey Theresa 1812 Purdie Ln
 Eiss Florence E 1131 E Welsh Rd
 Fabiszewski Robert A 600 Bell Ln
 Fisher Christopher, Cristen 202 Bolton Ct
 Ford Motor Credit Co 1705 Waterford Way
 Giuliani Gina 1601 E Butler Pike
 Glick Ron 1617 Dillon Rd
 Harris George T Jr 1630 Dillon Rd
 Keegan Rose M 1505 Temple Dr
 Killela Michael 1519 Norristown Rd
 Lehr James J Jr 269 Running Water Ct
 Lin Sung C, Hsing 1532 Tr Dr
 Madden Charles L 21 Conwell Dr
 Madden Charles L, Mary T 21 Conwell Dr
 Matt Helene A 1566 Campus Dr

Moran Teresa M 21 Conwell Dr
 Naber Peter A 1801 Carmel Pl
 Park Mike Dae-Bok Limeklin Pk
 Pennsylvania Bicycle Club 1524 Corsley Ct
 R A Mccullough & Sons Inc 1845 Dillon Rd
 Rubenstein Vicki B 1629 Holly Hill Ln
 Sanay Richard 715 Lawrence Ln
 Scutti Amy L 1348 Arthur Rd
 Segal Eric 101 Victoria Ct
 Teich Elise Jennifer, Susan 9 Ashley Dr
 Thompson Alice K 1525 Temple Dr
 Thompson Paul V 1759 Ft Washington Ave
 Wainer Shari L 105 Derby Ct
 Weiss Robert Daniel 533 Dogwood Dr
 Zenzola Edward 1350 Stoney River Dr

Meadowbrook Pa 19046

Allergy & Asthma Care 1650 Huntingdon Pike Ste 101
 Ankle & Foot Surg 1650 Huntingdon Pike
 Barons 2038 Vally Rd
 Black Theresa Z, James 972 Manor Ave
 Blaschack Henry 1616 Huntingdon Pk
 Boyle Francis 1616 Huntingdon Pkeroom
 Brazukas Debbie 1085 Randolph Rd
 Brazukas Richard P, Debbie 1085 Randolph Rd
 Countrywide Home Loans 1321 Meadowbrook Rd
 De Dove Dorothy 1344 Warner Rd
 Devoe Helga 1542 Mill Rd
 Duffy Mary 1616 Huntingdon Pk
 Dzurinko David J 1387 Gilbert Rd
 Fassler Julia Claire 1925 Sharon Rd
 Faus Mary 1300 Gilbert Rd
 Fox Robert A 943 Coates Rd
 Gallagher Erin 1085 Randolph Rd
 Gallagher Katherine, Megan E 1085 Randolph Rd
 Garfinkel Alfred E 1712 Washington Ln
 Gordon Gertrude 1041 Laurel Hill Ln
 Greenfield Ann B, N G 1271 Mill Rd
 Grier Esther H 1444 Tallyho Rd
 Heat Transfer Tech 1557 Hampton Rd
 Hutson Emily 1085 Randolph Rd
 Judge John P 1045 Frederick Rd
 Kardemark Ann Charlott 1437 Vally Rd
 Large Doris M, Jane C 1616 Huntingdon Pike
 Lintner Dale 1734 Washington Ln
 London Herbert G 1086 Randolph Rd
 Murry Mary St Josephs Manor Rm 1616 Huntingdon Pike
 Nguyen Quy 1150 Meetinghouse Rd
 Ogle Dorothy H, John 1682 Graham Rd
 Ostroff Brad, Jake, Mandie, Brad 2043 Robert Rd
 Pharmacia 1616 Huntingdon Pike
 Rose Marina Felicia M 1437 Vally Rd
 Sheppard C Bradford 765 Moredon Rd
 Simms Delphine 1321 Meadowbrook Rd
 Smith Genevieve A 1616 Huntingdonpike
 Smith Patricia H 1821 Paper Mill Rd
 Sullivan Charles A Jr Est PO Box 4137
 Sun Pyong S 968 Rye Vally Rd
 Touchstone Seminars 1807 Washington Ln
 Weiss Helene M Poplar St Apt C 14
 White Amanda 1940 Vally Rd

Melrose Park Pa 19027

Ashcraft Elizabet R 333 Short Ln
 Berthold Levy 227 Glenwood Rd
 Bickley Jean 333 Short Ln
 Chew Lilly 1201 Vally Rd
 Culbreth Iris Verella 1722 Chelsea Rd
 Dalturis Mireille J 7315 Oak Ave
 Daniels Michael A, Amina M 1108 Vally Rd
 Einarson Margret 7618 Locoming Ave
 Kaplan Barbara 12 Latham Park
 Macdermott James 7418 4th St
 Parkinson Blaine Patrice, Sharmain Edyrl 1722 Chelsea Rd
 Parkinson Joyce Hyacinth 1722 Chelsea Rd
 Robinson David 7907 Brookfield Rd
 Rose Todd A 7454 Old York Rd
 Rosenberg Stuart G 7115 Melrose Ave
 Shannon Carol A 1601 Woodlawn Ave
 Shaw Clarese M 902 Vally Rd 15b Melrose Sta Apt
 Smith Janine A, Robert J 805 Stratford Ave
 Solms Anne 7301 Coventry Ave Apt 607
 Spring Richard, Dorothy 7400 Richards Rd
 Vorndran William J 1823 W Cheltenham Ave
 Weiss Sherry Est 7440 Elizabeth Rd

Merion Pa 19066

Bala Girl 312 Old Lancaster Rd
 Bergin Diane 319 Hamilton Rd
 Blumenthal Robert 320 Hamilton Rd
 Brahmhatt Yasmin G Dr 320 Winding Way
 Burack Brian 526 Prescott Rd
 Burkhardt Walter 304 Old Lancaster Rd
 Burnfield Rena G 533 Rever Rd
 Campbell Irene D Montgomery Ave
 Caperila Joanne T 316 Orchard Way
 Castle Ruth 401 Latches Ln Apts
 Chasky Moshe C 222 Edgehill Rd
 Cohen David 289 N Highland Ave
 Cohen Diane E, Neil, Neal 248 Derwen Rd
 Colcher Amy 64 Raynham Ln
 Connell Terry 787 Beacom Ln

Dawidziak Lottie G 261 Linden Ln
 Dellaporta Deborah M 285 Meetinghouse Ln
 Desouza Bryan X 64 Raynham Rd
 Dixon Christopher S 509 Prescott Rd
 Dziadosz Thomas E 515 Monroe Rd
 Edelstein Stanley 100 Raynham Rd
 Episcopal A 376 N Latches Ln
 Fine Sharon 139 E Wynnewood Rd
 Frank Patricia J, Carl H 235 Winding Way
 Galvis Carlos Togay Fugen 501 Latimer Rd
 Garcia Shirley S 109 Merion Rd
 Gelfand Julia 544 Winding Way
 Genkin Marion, Barry 544 Howe Rd
 Gordon Beatrice S 40 Old Lancaster Rd 305
 Gordon Harold M, Susan N 227 Melrose Cir
 Granoff Gail P 100 Raynham Rd
 Green Edward Ra 305 Hamilton
 Greenleaf Francis S 214 Meeting House Ln
 Hall John B 254 N Bowman Ave
 Haneman Louise 419 Meadow Ln
 Hatza Kimon C 315 Hamilton Rd
 Haut Jonathan B, Rosalie B 531 Howe Rd
 Henkin Todd Eric 606 Zollingerway
 Hill Linda Herring 270 N Highland Ave
 Hoffman Morris 255 Meeting House Ln
 Hofman Walter MD 707 S Bowman Ave
 Holstein Meredith, Stephen 501 Hamilton Rd
 Hubbard Katherine 327 Meetinghouse Ln
 Indik Jonathan H PO Box 40
 Jacobson Eric 222 Stoneway Ln
 Jacobson Kristen 222 Stoneway Ln
 Jerome L Stern Life Ins Trt 126 Broome Ln
 Johnston Mercy 126 Kenilworth Rd
 June Ronald Kent 409 Baird Rd
 Kalkhof Kathryn PO Box 162
 Kraatz Dejar Anna 415 City Ave
 Lande Elia 345 Woodley Rd
 Layton Wayne 290 Sycamore Ave
 Lerner Daniel 230 Bowman Ave
 Lev Toaff Anna 379 N Latches Ln
 Libowitz Allyn Sue, Jordan F 205 Standish Rd
 Lippert Joanne R 355 Vally Rd
 Long Stems 356 Montgomery Ave
 Lutz Alfred 523 Mercer Rd
 Malloy Sean 284 Aronimink Dr
 Maqsood Tahir 210 Meeting House Ln
 Medaid Catherine 711 S Highland Ave
 Memurly Shawn E, Kirk A 517 Monroe
 Menichol Mary C 107 Kenilworth Rd
 Meyers Charlene L 515 E Wynnewood Rd
 Monaco Christian Tucker, Ronald W 451 Merion Rd
 Moster Frances, Mark L 261 N Latches Ln
 Net Free City 516 Prescott Rd
 Perloff David 340 Brookway Rd
 Petyk Natalie 212 Idris Rd Ste B3
 Philadelphia Resources Group 125 Baynham Rd
 Possoff Mark 745 S Latches Ln
 Ragsdale Smith 327 Meetinghouse Ln
 Richter Nathaniel C 501 N Orberth Ave
 Rittenhouse Hematology Oncology Pc PO Box 58
 Robel Rayford 409 Baird Rd
 Rutzler Janet P 313 Berkeley Rd
 Schaevert A Robert T, W Co, Lester 431 N Latches Ln
 Schall Jack 542 Hamilton Rd
 Scheib Daniel 608 Schiller Ave
 Schwartz Sandford J 327 Melrose Rd
 Serot Isadore 222 Winding Way
 Simpson S Jewelers 1050 Lemar Cir
 Slack Harriet, Emanuel 354 Winding Way
 Stahlman Sylvia 450 Levering Mill Rd
 Stake Michele, Sam 450 Levering Mill Rd
 Stake Sam 450 Levering Mill Rd
 Steinberg Marvin E 221 Winding Way
 Steinfeld Lauren 222 Winding Way
 Stern David M, Janet 516 Baird Rd
 Stern Marilyn P 126 Broome Ln
 Stradley William Sr 1048 Baldwin Dr
 Strickland Jacqueline H 503 Kenilworth Rd
 Stuhlbach Gizella 227 Melrose Cir Susan Gordon
 Summers Samuel B 362 Meadow Ln
 Tepper Steven 40 Old Lancaster 107
 Titlebaum Max C 355 Vally Rd
 Titlebaum Richard A, Sophie 355 Vally Rd
 Togay Fugen 501 Latmer Rd
 Toledano Joshua 8 Merion Rd
 Trustees U-A 12-27-72 Bernard Cowitz MD Prof PSP
 68 Rayham Rd
 Tuttleman Stanley C 375 N Highland Ave
 Van Antwerp Margaret 231 Vally Rd
 Velagapudi Vijaya L 115 Glenwood Rd
 Winokur Helen 330 Linden Ln
 Wolf Matthew Adam, Bobbi 228 Standish Rd
 Yamin Edward R, Rene 526 Greystone Rd
 Zebrowitz Joseph, Lauren 510 N Latches Ln

Mont Clare Pa 19453

Ash Michelle L 819 Meadowview Ln
 Buettner Andrew D 1005 Meadowview Ln
 Deluca Michael J, Joanna L 1006 Meadow View Ln
 Deng Lin 1209 Meadowview Ln
 Foulke Dorothy, John M Box 262 Collegville Rd
 Hinkle Kathryn Rear Jacob St

Katein Esther 127 Egypt Rd
Kleit Carol D 202 Bridge St 2nd Fl
Lebedynsky Anna 108 Spares Ln
Lebedynsky Anna 109 Jacob St
Monastero Eileen L 1703 Meadowview Ln
Naumenko Paul 222 2nd Ave
Prentice Donna R 117 Egypt Rd
Viera Da Silva Filho Jose 102 Jacob St
Wilson Charles F RR 1 Collegeville Rd

Montgomeryville Pa 18936

Abstract Sports Inc PO Box 194
Bailey Barry K PO Box 1002
Cooper Marcia A 4801 Doylestown Rd Box 40
Customized Delivery Svcs of Northeast 205 Progress Dr
Db Products Inc 120 B Keystone Dr
Defrancesco Celesta 640 Bethlehem Pike
Doody Madison L, George A PO Box 774
James Milice 678 Bethlehem Pike
Jin Liming PO Box 882
La Z Boy Furniture Gall 713 Bethlehem Pike
Lally Anne 640 Bethlehem Pike
Lenfest Media Group 418 Stump Rd Ste 202
Liberty Mutual Ins Subrogee PO Box 1051
Maccabe Electrical 426 Stump Rd
Miroddi Carmen PO Box 822
Paradigm Grafix Inc 123 Keystone Dr
Paulus John Sr PO Box 72
Rohach Arthur PO Box 236
Roskas Ideas 211a Progress Dr
Rowland Patricia A 691 Bethlehem Pike
Sensible Cents Inv Club PO Box 15
Syrena Collision Center 691 Bethlehem Pike
Temp Solutions Inc 595 Bethlehem Pike Ste 106
Thompson Jeffrey PO Box 1051
Wagner Peter 515 Stump Rd
Walls Edward, Evelyn PO Box 141
Weisenberger Gertrude A, Kathryn PO Box 532
Wilson John PO Box 306
Zep Co, Zep Manufacturing Co 111 Corp Dr Lot 8

Narberth Pa 19072

Abramson Steven 1499 Flat Rock Rd
Adams William F, Linda Ann 147 Merion Av
Algazy Kenneth 304 Conshohocken State Rd
American Business Capital Finance 177 Forrest Ave
Baker Minna 431 Penn Valy Rd
Banka Vidya S, Banka & Banka Med Spec 237 Stacey Rd
Barton Katherine N 123 Windsor Ave
Battista Theresa W 218 Williams Ave
Berger Estelle 1108 Hillcrest Rd
Berke Leonard M, Ruth K 215 Tower Ln
Blackburn Ann M 214 Price Ave Apt K22
Bluebond Langner Myra 406 S Narberth Ave
Bode Charles E 109 Dudley Ave
Boon Maurits S 534 Righters Hill Rd
Bosk Charles 121 Chestnut Ave
Bowersaltman J 513 N Wynnewood Av
Brodo Robert S 1579 Hagys Ford Rd
Brogan Margaret 117 Forrest Ave Suite 207
Brown Charles 508 Merwyn Rd
Bunting Mary E 504 Beechwood Ln
Buono Jayden Anthony, Troy A 135 Merion Ave
Burton Margaret Tillet, Michael J 213 Forrest Ave
Clayton William D, Sylvia 124 Edgehill Rd
Clifford Marie A 500 Penn Valy Rd
Cofone Ashley 326 Rosemary Ln
Cohen Harry 1415 June Ln
Colavita Anthony, Lucy 1210 Chermar Ln
Collision Care Inc 330 Iona Ave
Condon Patrick 122 Merion Ave
Coursen Jeffrey D 109 Grayling Ave
Cowardery Rita 318 Woodbine Ave
Crowley Joseph D 503 Beechwood Ln
Csaszar Felipe 280 Haverford Ave Apt C3
Damiani Laura R 119 N Essex Ave
Daub Suzanne M PO Box 628 411 Woodside Ave
Dechert Martha P 1 Shirley Cir
Degelman Jane 214 Price Ave Apt J12
Dolbey Donna L 109 Price Ave
Don Wasserman Int Inc PO Box 868
Donnell Margaret O 6 Elmwood Ave
Doranz Benjamin 300 Woodside Ave Apt B
Dougherty Stephen J 208 N Narberth Ave
Dowden Emily C 203 Essex Ave Apt 16
Dubin Anna S 1499 Flat Rock Rd
Duffy Bernard, Janet Montgomery Crts Apt C 235
Eleanor Bloch L 439 Anthwyn Rd
Ellis Marsha 226 N Essex Ave Apt 306
Ellison Judith A, Judith E Grosvenor 204 Elmwood Ave
Falk Judith R 228 Tower Ln
Flanigan Hugh Jr 224 Wayne Ave
Fpt 234 Woodbine Ave 2nd Fl
Fujita 327 Conway Ave
Gall Mary K 128 Fairview Rd
Gallagher Michael 306 Woodbine Ave
Gat Amnon 12 Cleveland Ave
Gillman Ruth 302a Windsor Ave
Ginja Restaurant Inc 801 Montgomery Ave
Goldberg Beverlee 324 Rosemary Ln
Gottlieb Ilana B 1026 Montgomery Ave
Grossman Michael 200 Tower Ln

Hall D George 400 S Narberth Ave
Hart Marcy N 95 Fairview Rd
Healy Kevin W 208 Barrie Rd
Hermann Paul R 903 Bryn Mawr Ave
Hewitt Frank H 209 Haverford Ave
Hogan Kendall 312b Windsor Ave
Horenstein Paul A 400 Fawn Hill Ln
Husianyca Lydia, Harry 298 Tower Ln
Jacobs Norma 1600 Hagys Ford R 2m
Jones Anna M 214 Price Ave Apt H12
Jr Womens Community Club Narberth Box 202
Kidshine Lights Inc 1124 Peshurst Ln
Kirschner Olivia 201 Wynne Ln
Klauss Daniel 121 Conway Ave
Langner Richard W 406 S Narberth Ave
Levin Binyamin M, Yosef B 1034 Bryn Mawr Ave
Levin Larry 1650 Oakwood Dr East 322
Llenza Virginia 423 Dudley Ave
Lundy Flitter Beldecos & Berger Pc 450 N Narberth Ave
Maeder Shawn Noble, Thomas 211 Grayling St
Majeska George R 314 Righters Mill Rd
Marais Frederik 310b Windsor Ave
Maurer Jennifer E 115 N Essex Ave A204
Mccall Kevin M 215 Tower Ln
Mccauley Patrick C 63 Wynnedale Rd
McDaniel Doris J 4 Narbrook Park
McDonald Mary Apt G31
McDonald Mary Montgomery Ct Apt G31
Mchale John W 123 Conway Ave
Mengucci William B 338 Hidden River Rd
Miller Christopher 114 Woodside Ave
Moore Pauline M 711 Conshohocken St No Rr
Motley Edward Jr 214 Price Ave Apt L10
Myrna Peter 730 Arlington Rd
Narberth Family Medicine 822 Montgomery Ave Ste 315
Neff Kimberly B 300 N Essex Ave Apt 105b
Newhall Thomas B, Jane W 414 Righters Mill Rd
Ounan Francis X 301 Haverford Ave
Parkin Emily S Jr, Henry G 403 Grove Pl
Perez George, Janice 12 Iona Ave
Philip A Y 632 Montgomery Ave
Podaralla Srikanth 214 Price Ave
Professional Comm Svcs 117 Forrest Ave Rm 217
Quinn John 221 Price Av
Quinn John J, Mary D 87 Windsor Ave
Quinn Mary D 87 Windsor Ave
Rabinowitz Philip 1034 Bryn Mawr Ave
Ralston Adam 280 Haverford Ave Apt D4
Recycleplatinum Com 915 Montgomery Ave Ste 209
Reynolds Ann 1640 Oakwood Dr Apt 213
Richards Kathleen 426 Brookhurst Ave
Riddell Lois L, John 441 Brookhurst Ave
Riebmam Leon 726 Bryn Mawr Ave
Rodden Andrew G 214 Price Ave B-33
Rowen Jacqueline 117 Conway Ave
Royal Bank America 732 Montgomery Ave
Savastani C 504 Rockavon Rd
Schaevitz Lester P, Marc 50 Fairview Rd
Schnitzer Grace H 307 Woodbine Ave
Scull Marjorie A 230 Windsor Ave Stephen V Yarnell Esq
Grdn
Sexton Christopher J, Maureen, Henry 213 Elm Terr
Shackelford Kate, E B 508 Merwyn Rd
Shackelford Kate, J 508 Merwyn Rd
Sholevar Ghodratt P 222 Righters Mill Rd Penn Valy
Shotel Harold 1499 Flat Rock Rd
Small Kevin J 204 Stepney Pl
Smith James A 208 Chestnut Ave
Sololoff David 502 Woodside Ave
Spector Toba 421 Dudley Ave
Spielman Richard S 530 Brd Acres Rd
Spivack Jennifer 303 Conway Ave
St Clair David 317 Price Ave
Steinberg Annie PO Box 531
Stewart Elizabeth Edwin Stewart 113 Chestnut Ave
Stretch J Craig Jr 1115 N Woodbine Ave
Talvacchia Robert 114 Avon Rd Apt A
Thomas Jutta Ulrike Wei 133 Merion Ave
Unreal Marketing 301 N Woodbine Ave
Vogel John W 218 Avon Rd
Waldron Lee D PO Box 391
Waldron Marlea C PO Box 391
Weiner Roy 1600 Hagys Ford Rd Apt 5f
Weiser Madeline C, Leslie M 814 N Woodbine Ave
Williams Neal M, Melissa J Williams 37 Sabine Ave
Wolf David 214 Price Ave Apt E21
Wurster Laura M, Frank E 428 Essex Ave
Zeger Martha 1 Shirley Cir
Zhao Li 509 Conshohocken State Rd

Norristown Pa 19401

A Plus Cleaning 814 Haws Ave
Abbott Franklin C 416 W Logan St Apt D7
Abney Robert Est 404 Arch St
Adams John G 1024 Willow St
Adams Kimberly 1022 Willow St
Adeleke Adedayo 623 George St
Adjekpiyede Goodluck, Victoria 1208 Harding Blvd
Airy Swede Sts 1 Montgomery Plaza Ste 706
Alberto Romero 554 E Main St
Alderfer Harold 830 W Main St Apt 19
All Points Reporting 723 Erlen Rd

Altieri Robert, Kathleen Ciaffone 635 E Sandy St
Anderson William 3014 Swede Rd
Anguiano Martin 820 W Main St Apt 7
Arena Josephine 12 Standbridge St
Armstrong Ruth M 331 E Basin St
Arteaga Manuel 542 Buttonwood St
Atilano Sanchez Fernando 502 Kohn St
Available Car Rental Inc 790 E Johnson Hwy
Azusa Imani Ministries 34 E Germantown Pike 295
Baffa Mary A 2801 Stanbridge St Apt 307a
Baker Lois 1222 Arch St
Baltazar Perdro 24 Markley St
Banet Kristina 1011 New Hope St
Barnett Cynthia L 723 Cherry St
Barrett Jon J 422 W Airy St 3rd Flr
Baynard Alexander 1339 Willow St
Beener Hnery 414 W Fomance St
Belk Ronald B 1001 Stanbridge St Bldg 53 Rear
Bell Brian W 116 E Spruce St
Bender Dorothy L, John W 3010 Jolly Rd
Benditt Joan F 917 Swede St Apt 3
Bens Paving 34 E Germantown Pk
Berry Rebekah C 4323 Regatta Cir
Bingham Kenneth 1406 1/2 Boyer Blvd
Bistro Terrace S 204 Oak Tree Rd
Bitting Carmela M 344 E Marshall St
Boggs Emmanuel 364 E Marshall St
Bogle Mark D 739 Noble St
Bongiovanni Connie, Carrie 1722 N Hills Dr
Borzelleca Brenda J 816 Walnut St
Boss Deborah 563 Glen Vally Dr
Boures Emil N 1015 W Beech St Apt A 5
Boyd Eddie 824 Cherry St
Boyd Horrox Funeral Home Inc 200 W Germantown Pike
Braccischi Raymond T 135 Cedar Ct
Brandon David 611 Swede St Apt 405
Brant Grace M 720 Haws Ave
Bratcher Dennis 1741 N Hills Dr
Braxmeyer Bonnie L Apt 8a 536 Dekalb St
Briscoe Lyndon Howard, Lyndon 530 Church St
Brockington Colleen 503 Cherry St
Bronson Charles 515 W Main St
Brook David N 540 Swede St
Brooks Llewellyn 718 George St
Brown Dolores E 919 Swede St Apt 1
Brown Mary Ann 320 W Fomance St
Brown Owen 34 East Germantown Pike 233
Bungay Timothy J 1600 Markley St
Buono Christina 302 Francis Ave
Butcher Kristen L 219 Freedley St
Butler Edward W 219 E Basin St
Butler Kyla 740 Kohn St
Camper Herman M, Herman 440 Volpe Rd
Cano Maria 2950 Hannah Ave
Capital One Cd Ira 610 W Marshall St
Capizzi Carolyn, Peter 1418 W Marshall St
Caramenico Stephen 1413 Astor St
Carlen Catherine A 2101 New Hope St
Carrillo Abigail 305 E Moore St
Carrozza Erik 8 Washington Ave
Case Lillian 509 Haws Ave
Castillo Monica 220 E Oak St
Castro Gustavo 47 Jacoby St 1
Casttanta Diaz Rogflio 238 Main St
Center Square Vet Clinic 633 Gary Ln
Central Montgomery Mental Health 1100 Powell St
Cesar Paez 816 Arch St Floor 2
Chambers Kayann S 1011 New Hope St Apt 52c
Chanegriha Nadjoua 450 Forest Ave Apt 309
Chavez Albertano 606 Dekalb St Apt 5
Chavez Manuel 119 Wayne Ave
Childrens Aid Society 1314 Dekalb St
Chinese Seaman Mission 115 W Wood St
Ciaffone Carlee 3021 Meredith Ln
Ciaffone Carlee A, Sharon & Tim 635 E Sandy St
Ciccarelli Salvatore, Jane M 26 Hancock Ave
Claney Jonathan H Mchsea Hall 15 W Wood St
Clary John 730 George St
Clary Lillie B 204 E Poplar St
Cleary Colin R 638 Caroline Dr
Cole Melissa Ca 102 Forrest Ave
Colizzi John, Rose 320 Jefferson
Collins Edith Est, John R 325 Swede St
Commonwealth Bank 2 W Lafayette St
Conard Albert 539 Barbadoes St
Continental Bank Main & Swede Sts Claims Dept
Cook Rhonda K 34 E Germantown Pike
Cordero Victor 415 E Basin St
Cornwall Charles David 2117 Carol Ln
Crabbe Sharon I 450 Forrest Ave Apt Q301
Cronin Ruth M Miss 608 Belvoir Rd
Cummins Helen M 536 Swede St
Curry Paul 1605 Colleen Ct
Cusamano Amy 2803 Stanbridge St
Custis Ronald 1208 Dekalb St
Cuth Stephen Jr 1001 Buttonwood St
D J Towing LLC 205 W Johnson Hwy
Dabbs Evelyn Est 1512 Pine St
Daley Lester W 1022 Willow St
Daub William B 211 E Freedley St
Davis Delores 120 W Elm St
Deciurcio Cosim 206 Maple

Delaney John 34 E Germtnw Pk 286
 Dellia Theresa J 611 W Main St Apt 4 Rear
 Delvalle Socorro 22 Elm St
 Deparo Michele, Davide 1009 Stanbridge St
 Derfler Annmarie 1904 3rd St
 Devore Michael 1700 Pine St Rittenhouse Pine
 Dewees Frank S 708 George St
 Diamond Credit Union 511 Norma Ln
 Dinolti Thomas E, Mary J 742 E Main St
 Direnzo S Tavern Inc 1100 Stanbridge St
 Dobbs James Est 1512 Pine St
 Dominguez Franco 602 Dekalb St Apt 3
 Dow Harley R, Miriam F 509 Haws Ave
 Downey Julia 809 George St
 Downie Steven C Est 837 Swede St Apt 3
 Dragone Yolanda Logan Sq Apts A102 410 W Johnson Hwy
 Drusin Stefano, Bruno 822 Stanbridge St Apt B2
 Duddy Pauline W 1222 Powell St
 Dudley Anthony C Apt A6 801 Laura Ln
 Dudley George, Ellen 1058 Willow St
 Dudziak James 2043 W Marshall St
 Duliakh Helen M 2803 Stanbridge St Apt B720
 Earnest Mary E 2101 New Hope St
 Easton Dorothy, Edward 1242 Markley St
 Eaton Michelle 1436 Powell St
 Eckert Marie Est 2004 Old Arch Rd
 Edney K 1229 W Marshall St Apt 1
 Ehrhart Angela 530 Church St 1st Fl
 Eisenberg Elizabeth H 512 Astor St
 Elmwood Park Zoo 1661 Harding Blvd
 End Matthew G 2724 Stanbridge Rd
 Endlich Mary A 319 Swede St
 English Amelia P 735 E Oak St
 Eriberto A 356 E Washington St
 Espinoza Alvarado Jorge 429 Sandy St
 Evangelist Arthur M, Angelo, Thomas A 449 Hamilton St
 Apt 605
 Evangelist Elaine R 450 Kohn St
 Every Richard 633 Astor St
 Ewen Ryan 801 Laura Ln Apt A14
 Fabian Arroyo Rafael 140 W Penn St Fl 1
 Fagan Peter Est 1700 Pine St Rittenhouse Pine
 Fairman Karen 506 Haws Ave
 Falen Letitia 2920 Hannah Ave H179
 Farag Adel William 412 Dekalb St
 Fazio Lena M 1335 W Oak St
 Fazio Robert 1314 W Main St
 Fern Rock Market 330 Cherry St
 Ferrell Catherine H 20 W Basin St
 Ferreri Joseph A 921 Stanbridge St
 Figueroa Adrian 219 Freedley
 Fink Anna 160 W Ain
 Fletcher Catherine P 9 E Elm St
 Flick Lawrence F Esq 536 Swede St
 Flore Pasquale, Corna 552 Green St
 Flores Francisco 730 Haws Ave
 Forrest Lyda S, Carl Clemko 54 E Penn St
 Fox Fox 1 Montgomery Plaza Ste 706
 Frankenfield P D 636 George St
 Frazier Edward 1045 Swede St
 Frazier Paul Norristown State Hos 1001 Sterigere
 Frazier Robin 146 W Airy St
 Freeman Paul E 632 Stanbridge St
 Fretwell Lorna C 1213 Arch St
 Fulmer Helen 1001 Sterigere St
 Gaines Lisa 1001 Sterigere Stree 9af
 Gaines William T 310 Francis Ave
 Galanti Jolene K 1751 N Hills Dr
 Gallagher James C 563 Hamilton St
 Gallo Amelia N 903 Cedar Ln
 Ganime Peter David 363 W Johnson Hwy
 Gardner Brandinne 814 Haws Ave
 Gardner Ethel Est 1055 Powell St
 Garrison Jerome R 533 Salvation Army
 Gavlick Paul 1628 Pine St
 Gemb Carecrd 1336 Markley St
 Gerow Michael 1614 A Powell St
 Giblin Joseph J 509 Haws Ave
 Gipe Patricia 1311 Astor St
 Gladden Teyona L 1019 Green St
 Gnb Auto Body 1000 Regatta Cir
 Goldfarb Ann, Alan Benson 124 Montgomery Ave
 Gomez Keisha, Juan C 1530 Stanbridge St
 Gonzales Maria 532 Barbadoes St
 Gonzalez Angel O 626 Chain St Apt B
 Gonzalez Ernesto 121 E Marshall St
 Gonzalez Guillermo 115 Haws Ave Apt 2
 Gonzalez Jose 412 E Moore St
 Gonzalez Rojas Rigoberto L, Marcella 607 Carolyn Dr
 Goode Izettia R, Al 1704 Kendrick Ln
 Gordon Vaness 1016 Stanbridge St
 Graham Georginna 1011 New Hope St Apt 6b
 Graham Linda J 1222 Oakwood Ave
 Graham Richard 3 Hanover Ln
 Grahm Sophie 105 Lawnton Rd
 Gray Elmer 541 E Basin St
 Gray F 805 S Cambridge
 Grayauskie Daniel I 656 Linda Ln
 Green Building Systems LLC 218 E Washington St
 Green William 1700 Pine St Ritten House Pine Ctr
 Greenwald Edward 748 George St
 Grenfell Wilfred C 1533 Willow St
 Grieve Suzanne S Cir Lodge 1001 Stanbridge St
 Gruber John 435 Forest Ave
 Guerra Emilia Rosa 128 Hartranft Ave
 Gulliford Mary 636 E Roberts St
 Guzman Rochelle Norristown Hospital 1001 Sterigere St
 Hadley Winifred E 313 Francis Ave
 Hall Kenny 718 George St
 Hallman Jeanette S 332 Dekalb St
 Hangel Joseph Est, Dianne M Smith POA 1700 Locust St
 Hankins Shelley R MD 1330 Powell St Ste 30
 Hanley Melinda M 1011 New Hope St Apt 48b
 Harkins Margaret, Edward 517 Kohn St
 Harmon Carolyn V, Isaac P 1729 Powell St
 Hartman M Eleanor 829 Noble St
 Harvey Ernest A 1201 Astor St
 Hayes Dalina N 523 Cherry St
 Heap Paul H 1209 W Oak St 1st Fl
 Heller Jonathan 607 Swift St
 Hernandez Dago 922 E Airy St
 Hernandez Lopez Victor 203 E Marshall St
 Hernandez Luna Dolores 456 Moore St
 Hewka Peter V 1606 Johnson Rd
 Hicks Charles L, Spencer L 450 Forrest Ave Apt Q301
 Higgins Dolores, Roman M 624 Gary Ln
 Hill Destiny M 1317 W Airy St Apt C1
 Hill Dorman 1941 W Main St
 Hill Jacob 234 E Minor
 Hill Joan M 9 Colonial Dr
 Hillsworth Ronald L, Albert 742 George St
 Hines Charlie Est, Loretta 634 Linda Ln
 His 320 E Brown St
 Hitchcock Rosemarie A, Eugene D 237 Tomstock Rd
 Hoelzle Bruce R PO Box 642
 Holy Savior Club 409 E Main St
 Honeybaked Ham Co 84 34 W German Town Pike
 Horner Clara 231 Chain St
 Horner Clara 713 W Lafayette St
 Houser Clayton E 1728 North Hills Dr
 Howard Nikkia E 119 Chain St
 Howe Gregory B 742 Stanbridge St
 Huerta Jose 535 George St
 Humphries Darius 801 Laura Ln Apt A-8
 Hutson Rosalyn, Michael 939 W Washington St
 Hyer Greg 101 Wendover Dr
 Hyman Susie M 1218 Arch St
 In Soo Chong LLC 1709 Markley St St 2
 Interrante Maria 2927 Walton Rd
 Iorio Eugene 329 Buttonwood St Apt D
 Its Neopost Inc 1020 E Main St Accounts Payable
 Jack Arthur T 331 W Logan St Apt B 7
 Jackson Harold Est 300 E Wood St
 Jackson Mae S 410 E Basin St
 Jacoetta Bonita 2021 Astor St
 Jalloh Alpha M 1220 Pine St
 Jeffrey Zimmerman His Atty 110 E Moore St
 Jemet Enterprises Ltd 105 W Brown St
 Jiggetts Y F 205 E Brown St
 Jiggetts Yvonne F 205 E Brown St
 Jimenez Gonzalez Marijose 122 Minor St
 John Szostek Doctor of Chiro 611 Swede St
 Johnson Abraham III 1833 Powell St
 Johnson Casey 164 Percy Ct
 Johnson Hazel M 821 Renel Rd
 Johnson Jossie B 1204 Green St
 Johnson M 546 George St
 Jones Benajha 1011 New Hope St Apt 52a
 Jones Sara B 3106 Sycamore Ln
 Jordan Robert 1405 Markley St
 Joseph Simmons 531 E Elm St
 Jowett Gladys L 44 W Basin St
 Julio Sanchez Lorenzo Auto 152 Arch St
 Kain Matthew M 555 Haws Av 2nd Rear
 Kanan Sophia V 520 Norris St
 Keane Fesko Nancy H 1020 Buttonwood St
 Keehn Catherine Est 1700 Pine St Rittenhouse Pine Ctr
 Kehler Joseph J 21 Hancock Ave
 Kennedy Kendrick Hs 250 E Johnson Hwy
 King Anna 1251 Swede St
 King Jay 832 E Arch Str Apt 6
 Kinney Robert E 13 Vly Rd
 Kitchen Sonia A 1040 Green St
 Klein Andrew R, Gloria 1544 Markley St
 Kolsun Patricia Cb 1450 Stanbridge St
 Kopenhaver Lillian H 3002 Butchers Ln
 Kriebel Beverley 940 Desena St
 Kriebel Flossie 1750 Chalk Ave
 Krutman Florence J 1403 Boyer Blvd
 Kuklinski Rosemary A, Joseph F 38 Tr Rd
 Lacy Ann M 927 W Main St Apt 8
 Lamond Ann 1001 Sterigere St
 Landherr Jeanne S, George 320 Weymouth Rd
 Lange Lesly 1 N Dekalb St Apt Fb5
 Larios Diego 723 Sweet St
 Lattanzi John F Est, Thomas 143 W Elm St
 Lauro James L 2953 Stoney Creek Rd
 Law Janet S 214 Hancock Ave
 Law Offices of Joel Ca 2006 Swede Rd
 Lawrence Charlotte 211 Barbadoes St
 Lee Chong Hi 5 Stuart Dr
 Lee Fannie M 536 E Basin St
 Lee Kyung H 2920 Hannah Ave
 Lee Won 330 Walnut St Apt 425
 Leither Margaret 839 Tremont St
 Lenhart Clayton E 816 Selma St Apt 1
 Lentz Mary, Earl W Lentz 2508 Springview Rd
 Leon Maryann L 330 Walnut St Apt 212
 Lessig Edward A 611 Dekalb St
 Levitan Judith D 2803 Stanbridge St Apt B519
 Levito Vincent J Jr DMD Pc 1733 Markley St
 Linden Intl 1109 Main St
 Linderman Gwendolyn 117 Franklin
 Lista Maria T 214 E Oak St
 Lloyd Robyn D 707 Violet St
 Lobat Robert J 449 Hamilton St Apt417
 Lobb Esther, Lloyd 33 Montgomery Ave
 Logan Square Inc 1800 Markley St
 Lomarro Charles 1800 Markley St
 London Personal Svcs 314 W Main St
 Long Ruth 29 W Airy St
 Lopez Martha 115 W Marshall St Apt 2
 Lopez Miguel A 806 Dekalb St
 Lougan Margaret J 520 Church Rd
 Lucas Basilio 526 Barbadoes St
 Lucas Cavalier Lic, Kane Pugh Knoell Troy Kramer
 510 Swede St
 Lucas Rose M 623 Cherry St
 Lukaszewski Laura 1122 W Washington St
 Lumbranos Auto 348 E Penn St
 Lumpkin Derek 110 E Moore St
 Luna Vinicio 4403 Regatta Cir
 Lutz Michael 450 Forrest Ave Apt M102
 Lykes Geraldine 1732 Kendrick Ln
 Lyles Thelma L 333 W Logan St Apt B5
 Mackrides George R 674 George St
 Mahoney Barbara 712 Buttonwood St
 Makar Barbara 427 Saw Mill Ct
 Mandi Suzanne L, Louis J, Suzanne Carabello
 710 Hamilton St
 Mariani John A Est, Bettie 712 Buttonwood St
 Martin Ruth C 748 George St
 Martinez Felix 15 E Elm Sr
 Martinez Mendez Daniel 1011 New Jope St Apt 61-C
 Martinez Rhonda Eleice 500 Stanbridge St
 Mary Trecoore 826 Cedar Ln
 Mash Michael J 1639 Dekalb St
 Mason Clara 915 W Main St
 Mattis Christine L 3145 Sycamore Ln
 Mcavoy Edna S 1425 Pine St
 Mcclain Eleanor 1205 Dekalb St
 Mccollum Thurl Towne Manor East 2004 Old Arch Rd
 Mccoy Edward C Jr 2102 Carol Ln
 Mccullum Mamie 320 E Oak St
 Mccurdy Susan G RR 4 Black Horse
 Mcdonnell Thomas 754 Chain St
 Mcgrier Denise A 555 Est Oak Apt 2
 Memullen John P, Mary E Timberlake Apts 2803 Stanbridge
 St Apt B109
 Mcnelia Kevin 33 Jacoby St Apt 3
 Medina Carmen C 709 W Airy St Apt 2
 Merone Anthony 601 Cherry St
 Metia Jose Luis 828 Main St Apt 6
 Meyers Theresa M 1420 Markley St
 Midas Auto, Howard Goldstein 64 W Germantown Pk
 Middleton Lina 1619 Willow St
 Milke Raymond, Joshua, Zachary 24 Fairway Dr
 Miller Amy Lynn 603 Caroline Dr
 Miller Hugh G 224 Beechwood Rd
 Miller Laurie 2502 Vincent Way
 Millsip Victoria 814 Haws Ave
 Milton Dale 808 Stanbridge St
 Mirabile Robert J Tr 1330 Powell St
 Miscannon Florence 1001 Sterigere St 9ar
 Mitchell Robin A, Emily 100 Valeriview Rd
 Mohammed Alfred 769 Kohn St
 Molnar Chris 3137 Stoney Creek Rd
 Moore Anna T 832 Dekalb St
 Mora Zizumbo Ruben 424 W Main St 2
 Morales Andres 148 Airy St
 Morales Marquillo Simplicio 621 Cherry St
 Morales Santiago Andres 924 W Lafayette
 Moran John D Jr 209 W Roberts St
 Moran Julio Fajardo 1029 W Airy St
 Moriniero Marcus A 320 E Brown St
 Morris Louise 310 Francis Ave
 Moser John A 3036 Stoney Creek Rd
 Moser Larry K 9 E Elm St
 Mosharaff Hosain W Norriton 7-11 1972 W Main St
 Moulder Robert J 662 E Marshall St
 Moyer Terence W 520 Swede St
 Murphy Catherine, Raymond J Lawrence F Flick Esq
 536 Swede St
 Murphy James B 728 George St
 Murray Edith 1705 Locust St Apt 221
 Murray Fredericka Jan, Frederick E 421 Heston Rd
 Myers Drug Store 328 Dekalb St
 Myers Judy A Room 114 2751 Dekalb Pike
 Nacarelli Gerald R 1801 Locust St
 Nagy Louis L 626 Haws Ave
 Natale Joan 903 Cedar Ln
 Navarajas Veniso 749 George St
 Negrete Jose Sosa 35 E Chestnut St
 New Patient Package LLC 2933 W Germantown Pike 3
 Nf Hartford 903 Middleton Place
 Norristown Orthopedic Asso 1308 Dekalb St

Norriton Asscs 190 W Germantown Pike Ste 120
 Novacare Svcs 266 E Main St Ste 5
 Nunez Miguel 513 W Marshall St
 Ochoa Ramon B 331 W Sterigere St
 Odom Elijah 43 E Spruce St
 Oesterling Elizabeth, Tim 1028 Thomas Barone St
 Oh Hyesung 400 E Johnson Hts
 Ohare Rhonda 500 Stanbridge St
 Ojeda Cresenciano 116 Haws Ave
 Oliver James 43 E Marshall St
 Oliver King 1420 Markley St
 Olney Rebecca 435 Forest Ave
 Oneil William J 763 George St
 Orta Robert 1000 Regatta Cir
 Ortega Juan Luis C 64 Willson Mel Walles
 Ortiz Marco A 642 George St
 Ortiz Tamara 358 East Marshal St 1
 Ould Cherchali Ines 450 Forest Ave Apt 309
 Pang Hae 330 Walnut St
 Parades Felix 545 Arch St
 Parente Robert 551 E Main St
 Paskel Dennis Jr, Dennis Sr 1 Diamond Ave
 Pasquale Frances Est 325 Swede St Ste 2
 Patricio Israel 1023 Dekalb St Apt3
 Patterson Sara 330 Walnut St
 Pavill Ann M 431 Saw Mill Ct
 Pearlstein Robert J DO Pearl Clinical Research Inc
 1023 W Main St
 Pearstine Gladys C Est 515 Swede St
 Peiffer Cory S 1750 Powell St
 Perez Joseph A 1320 Markley St
 Perham Douglas D 2914 Stoneycreek Rd
 Perkins Leali E 808 Dekalb St
 Perry Deana 801 Laura Ln Apt B16
 Petchko Irene 1606 Johnson Rd
 Peters J 1 N Dekalkb St
 Petraline Crystal 1228 Lafayette St
 Piazza Mark W 20 Carriage Ln
 Pickel Betty 508 E Walnut St
 Pinaperez Juan D 205 S Main St Apt 3
 Pizzica Alberta 508 E Walnut St
 Pizzica Alberta, Eva, Frans 508 E Walnut St
 Pluck Ronald 1309 Astor St
 Pnc Card 1336 Markley St
 Popat Bejal 1903 Dekalb St
 Portnoff Law Asso Delinquent Tax Dept 1000 Sandy Hill Rd
 Ste 150
 Potts Thomas J Ofc 200 Dekalb St
 Poujol Yvonne Est PO Box 584 Marlene Harris
 Powell Angel 314 E Basin St
 Pownall Sandra E 541 Janeway Dr Apt 189
 Prince Antonio 25 W Basin St
 Profit Sharing Plan In Speck Corp 110 W Main St
 Provident Indemnity Life Ins Co Anthony Verdi
 2500 Dekalb Pike
 Purcell Janet 1834 Arch St
 Quattlebaum Vernice 930 W Washington St
 Quigley Francis 716 W Lafayette St
 Ramirez Jorge 615 W Main St Apt 4
 Ramos Adalgisa Ta Pelo A Pelo 601 E Main St Off 5
 Ramos Fernando Palacios 507 Green St
 Rangel Francisco 924 W Marshall St
 Rauhold Florence B 400 West Johnson Hwy C O D
 Redi Inc. 17 W Airy St
 Reid Nancy 228 Jacoby St
 Reifinger Alyssia K 1 Dekalb St Apt 100
 Rich George 327 E Moore
 Ridge Ellwood M, Bertha 2623 Hillcrest Ave
 Rittenhouse Helen G 929 W Airy St
 Rivera Juan A 825 Kohn St
 Robertson Diane 2 Vally View Cir
 Robinson Darien 1539 Arch St
 Rogers Anthony 814 Stanbridge St
 Rogers Callie 1501 Dekalb St Apt 3
 Rogers Frank 840 Smith St
 Rogers Honor 234 E Oak St
 Rojas Isidro Z 214 Knox St
 Romano Catherine T 2033 Old Arch Rd
 Romano Mary 206 Walnut St
 Romero Jose Luis 820 W Main St Apt 7
 Rose Abe Paul 1604 Eva Ln
 Rose Mildred L 208 E Spruce St
 Roslonowski Renata 3145 Sycamore Ln
 Roth Brandon 114 Haws Av
 Royston Lorraine E 44 E Oak St
 Rsm Gretz LLC 710 E Main St
 Ruckman Delores 118 Teahwood Ct
 Ruley Vouse Audrey E 511 Norma Ln
 Ruppel Florence M 3130 Sycamore Ln
 Ryan Joseph W Jr, Katherine 713 Belair Cir
 Ryder Wanda 1011 New Hope St
 Saladino Charles, Mary 335 E Marshall St
 Salguero Hedi 77 N Schullkill St
 Salvatore Nicholas 222 Lincoln St
 Samuel Betty 359 E Main St
 Sanchez Elmer Rene 930 W Lafayette St
 Sanchez Marcelino Luis Angel 508 Astor St
 Sanchez Rosaura 1501 Aspor St
 Sanchez Victoria M 539 Noble St
 Santangelo Harry 2953 Stoney Creek Rd
 Santos Felix 709 W Airy St Apt 2
 Saxon Riley 533 Kohn St

Sayers Naomi 3019 Dekalb Blvd
 Sayers Vivian J 3019 Dekalb Blvd
 Schmuch Mary E 1142 Markley St
 Schuler Carnel 809 Green St Fl 1
 Scott Robert W, Joyce 2803 Stanbridge St Apt B209
 Scott Vincent M 836 George St
 Scotti William, Edward 1713 Kendrick Ln
 Serafine Michael A 326 James St
 Servepro 550 George St
 Sheets Dianne M 722 George St
 Shells Brian 427 E Spruce St
 Sheridan Michael J Esq 325 Swede St Ste 2
 Shoupe Anastacia 450 Forrest Ave Apt P201
 Simmons Harland 531 E Elm St
 Simpkins Markaze 64 Haws Ave
 Simpson Charles 520 Norris St
 Skindeleski Catherine M 501 W Elm St
 Slater Richard M 22 W Freedley St
 Smiley Morgan R 1831 N Hills Dr Apt 21
 Smit Catherien V 1811 New Hope St
 Smith Catherine M 1811 New Hope St
 Smith Charles R Towne Manor East 2004 Old Arch Rd
 Smith Debra 1416 Markley St
 Smith Isaac 313 W Fomance St 4
 Smith J Elaine 819 Buttonwood St
 Smith Jerome R PNC Bank Na Trust Dept 1200 W Main St
 Smith Roslyn 1339 Locust St
 Soffer Allen Ok Pc 217 W Main St
 Soqui Francisco 825 Kohn St
 Sosa Merced 205 E Marshall St
 Souch Jean T 2101 New Hope St
 Southerland Mildred 2 South
 Sowden Frank 503 Kohn St
 Speaks Lou Ethel 523 Cherry St
 Sreedharan Rajesh 2617 Dekalb Pike Apt 302
 Staggers Anthony Apt 1 501 George St
 Stanley Maribeth 610 Briar Ln
 Starks Maria 1045 Powell St
 Starr Catherine 548 Noble St
 Stone Lewis III 311 E Johnson Hwy Rear
 Storm John 1311 Astor St
 Stott Anna 532 Green St
 Strouse Bonnie Jo, Daniel J 836 Stanbridge St
 Suburban Woods 2751 Dekalb Pk
 Suresh Archana 2622 Swede Rd Apt D2
 Surger Einstein M 1330 Powell St
 Sweeten Lawrence B Guardian Office 57 Norristown State
 Hospt
 Tahtabrounian John 412 Dekalb St
 Taormina Augustus 411 Walnut St
 Taylor Pasqualina, William D 607 Meadowbrook Rd
 Taylors At The Olde Mill Inc 200 W Marshall St
 Tellez Carmelo G 748 E Main St
 Tellez Ignacio 639 Haws Ave
 Terry Naomi 1400 Plymouth Blvd
 Tertel Nicholas A 113 W Fomance St
 Thomas Donald 1320 W Main St
 Thomas Jaqueline 740 Kohn St
 Thompson Charmaine 213 Haws Av
 Thompson Lexus 142 Cedar Ct
 Torres Freddie 225 Barbados St
 Towne Manor East Center 2004 Old Arch Rd
 Toyota Fincial Services 573 E Lafayette St
 Treecroce Alphonso 826 Cedar Ln
 Trowery Elizabeth 1001 Sterigere St
 Tuzman Matthew 142 Cedar Ct
 Tuzzi Dominic 834 Hawks Ave
 Tyson Mary W 535 Noble St
 Vaidya Abhishek Ajit 2622 Swede Rd Apt D-15
 Vandegriff Francis, Linda 3103 Sycamore Ln
 Vankanana Sophia 520 Norris St
 Vasquez Andres Rose 1024 Dekalb St
 Vega Wanda 116 Hamilton St
 Venezia Louis G Jr PO Box 575
 Ventrulli Enrico, Helen 504 Chain St
 Venture House Press LLC 34 E Germantown Pike 283
 Victim Service Center 18 W Airy St PO Box 66
 Vink J A Logan, John L 837 Dekalb St
 Volpe Joseph J, Dilena 517 Sandy
 Volpe Joseph Jr Est 816 Noble St
 Vuotto Guy 104 Hancock Ave
 Waddy Lisa B 102 C W Germantown Pk
 Walflsh Noonan LLC 528 Dekalb St
 Walter Davis Jr 730 Haws Ave
 Wanamaker Paul W 2612 Hillcrest Ave
 Ward Veronica 2 Louella Dr
 Watson Earl D 1011 New Hope St Apt2c
 Watson Judith 120 Susan Constant Ct
 Wells Dorothy M, Robert C 1232 Astor Ave
 Wells Robert C, John W 1232 Astor Ave
 White Brendan Apt 2 929 W Main St
 White Ronald A 708 W Marshall St Apt 4
 Whiteley Rosemarie 314 E Moore St
 William Sotak William Est Donna Carrington
 801 Stanbridge St
 Williams Aiysha S 509 Haws Ave
 Williams Carolyn 2811 Swede Rd 1
 Williams Kelisha 573 E Lafayette St
 Williams Kishma 523 Cherry St
 Williamselders Lorine 1009 Markley St 2nd Fl Front
 Willis Joanne A 270 Minor St
 Witter David C 104 Schullkill Ave Apt Fa13

Wolfson Stephen B 621 E Germantown Pike 305
 Worthington Sarah Trooper Rd RR 1
 Wright Joseph 44 E Oak St
 Wright Stephanie A, John W Jr 743 Haws Ave
 Wyanya Archer 730 W Layette St
 Xalamihua Luis T 347 Emarsall St
 Yashura Betty 911 W Marshall St 2
 Yorck Sylvester J III 1029 W Airy St
 Young Evertz Irrev Trust Agreement 206 Montgomery Ave
 Young Marlon A 508 Hamilton St
 Zavala Antonio 1041 Cherry St
 Zeferino German 918 Lafayette St
 Zenszer William Jr 1421 Walnut St
 Zhao Ning 2820 Dekalb Pike
 Zlotnick Gary D Mr 1815 Chain St Apt B
 Zuniga Alvarez Monica 808 Dekalb St

Norristown Pa 19403

Admiral Carpets Des 1010 W Germantown Pike
 Aguilo-Seara Miguel R 104 Egypt Rd
 Ahmed Faisal 5112 Sentinel Rdg
 Alex R Szeles Inc 2550 Blvd of the General
 Alliance Adjustment Group 3112 N Whitehall Rd
 Anderson Jeanne 1421 W James St
 Arakkal Shameem 832 Mill Grove Dr
 Atkins Christine G, Jenne M 708 Willowbrook Dr
 Asura Deborah 838 Mystic Ln
 Baker Bradley D, David B 1629 Pembroke Rd
 Bambi William 200 Wendover Dr
 Barrett Mary 1514 W Marshall St Apt 221
 Bartholomew Robert 615 Barbara Dr
 Barto James E 77 Arbour Ct
 Bay Peter C Jr 127 S Midland Ave
 Bazanos A 27 Westover Club Dr
 Berv & Vinetta Corp 2522 W Main St
 Bell Lorimay 508 Stony Way
 Benz William J 42 N Whitehall Rd
 Bertolets Burying Ground Assn Jeanne C P Sommers Treas
 1001 Stonybrook Dr
 Billitto Charles M 27 S Whitehall Rd
 Bird George R 647 Brandon Rd
 Black Crest Inc 2544 W Main St Rear
 Bloguszewski Francis J, John M 3118 Longacre Rd
 Bonaparte Ann Haggard 2042 W Main St Apt 25
 Bp Amoco 3001 Germantown Pike
 Braun Helen 1636 Berks Rd RD 3
 Bregler Helen E 707 Stonybrook Dr
 Brenny Susan 1650 Christopher Ln
 Breyer Norman, Paul 508 Marcia Ln
 Brooks Catherine H 370 Church Rd
 Buck Shuman W Smith Aker Grossman & Ho PO Box 150
 Butler Minnie Mae 1990 Clearview Ave
 Capaldi Margaret M 622 Brandon Rd
 Carcarey Kristine 2934 Denise Rd
 Cardona Marsha M 422 Stony Way
 Cassari Jack R 2002 Archer Ct
 Catagnus Courtney A, Paul 2497 Norristown Dr
 Catagnus Richard D 2008 Berkeley Rd
 Caughlan Laura B, Susan G 9 Embassy Cir
 Cecco Joseph 1681 Magnolia Ln
 Chakravartula Vikram 513 Mill Grove Dr
 Chalphin Mark 810 Irenic Ct
 Chang Luke 937 Heritage Dr
 Chintalappe Thirvikram 610 Mill Grove Dr
 Chou Paiyen, Pai Y 1703 Harrison Ct
 Cinaglia Thomas 105 Clemens Cir
 Clark Anna 2919 W Main St
 Conner Thomas F Jr 16 Catfish Ln
 Connor Kathryn 16 Catfish Ln
 Continuing Care Rx 2 2566 Industry Ln
 Cook Mark 2490 Blvd of the Generals Ste 200
 Cool Mark Mc, Beth Mc 3112 N Whitehall Rd
 Cottrell Anthony, Patsy 3107 Sunset Ave
 Coupe Margaret 618 Stonybrook Dr
 Covatto Anthony 24 N Prospect Ave
 Coyle Nancy Ann 1330 Quarry Hall Rd
 Croft David J 1728 Sheridan Ln
 Crozier Janet C 2926 Scenic Rd
 David G Moyer RR 1
 Davis James 1680 Beaver Hollow Rd
 Dbk Partners 1691 Pheasant Rd
 Deipsita 505 Mill Grove Dr
 Demontaigne Matthew, Megan 2976 2nd St
 Denicola Cosmo T, Janet E 1661 Berks Rd
 Dentith Christine L 182 William Penn Dr
 Dever Rita M 1514 W Marshall St Apt 305
 Dewees Charles 38 Ivy Cir
 Didonato Associates 5002 Chaucer Ct
 Dimassa Philomena 2933 Artmar Rd
 Dormer Patrick M 1 Woodsege Rd
 Duliah Robert M, Helen M 811 Sunnyside Ave Apt 1
 Dunlap Laura G 206 Liberty Ave
 Durkan Bryan A 930 Craftsman Rd
 Eagleville Auto Body 3307 Ridge Pike
 Edelman Victoria A 2918 7th St
 England David B 808 Pierce Rd
 Errington Warren 1514 W Marshall St 274
 Estlow Jesse 521 W Township Line Rd
 Evans C L 1514 W Marshall St Apt 149
 Falcone Frank J 2647 Bean Rd
 Falcone Michelle R 14 Oxford Cir
 Fallick Harry 2555 Industry Ln

Faraglia August M 110 Tomstock Cir
 Fata Nicole A 36 Cir Dr
 Fazio Lawrence 1259 Dell Rd
 Felton Harry L, Helen C 160 Riversedge Dr
 Fesmire Patricia A 20 Alden Rd
 Fidler Doris S 1514 W Marshall St Apt 146
 Fiorentine Madeline M 925 Vienna Ave
 Fishburn Dorothy E Est 1920 W Marshall St Ste 2b
 Fisher Carly 66 Meadow Ln
 Fladung Vonnice P 3312 Windsor Dr
 Foulke Harry F 729 S Park Ave
 Franklin Edna 925 Mill Grove Dr
 Freeborne George, Emily 2874 1st Ave
 Fusco Susan 223 Oxford Cir
 Garvey Anthony C 2561 Betzwood Dr
 Ghawale Tushar 606 Willowbrook Dr
 Gildea David T 1889 Cardinal Cir
 Gmt Micro Electronics Corp 950 Rittenhouse Rd
 Gn B Auto Body 108 Burnside Ave
 Godshall Brian 409 W Germantown Pike
 Gradinese Emma J 432 Brandon Rd
 Grant Paul E 514 Barbara Dr
 Gray Gretchen 76 Wheatsheaf Ln
 Green Stephen 108 Burnside Ave
 Griffin Reginald L 223 Stony Way
 Griswold Special Care 2512 Main St W Ste B2
 Guerrero Piena 838 W Germantown Pk
 Gurzynski Helen B 114 Riversedge Dr
 Haas Lorraine Roy 2828 Egypt Rd Apt F-303
 Hall Chowning 37 Bristol Ct
 Hall Donna L 9309 Sentinel Rdg
 Hall Jonathan A 225 E Mt Kirk Ave
 Hamilton Mary C 2950 Michele Dr
 Hand George C Jr 2921 Stony Creek Rd
 Handy Harman Tubeco 701 W Township Line Rd
 Hanson Musetta A 890 Mystic Ln
 Harley Warren E, Virginia Extr 110 Coach Ln Apt O2
 Harrington Catherine T 426 Steven St
 Harris Dorothy M 17 Oakdale Ave
 Harrison Cyndell 929 Heatherwood Dr
 Hartman Elizabeth, John 1636 Berks Rd 3
 Heiland Electronics 2550 Eisenhower Ave Bldg A
 Heiser Brian A 2976 5th St
 Henderson Mary I 58 Oxford Cir
 Hernandez Lopez C 2800 Foster Ave
 Herz George W 403 Conestoga Way Apt U90
 Hodges Paula 4201 Colonial Ct
 Holla Rashmi B 731 Willowbrook Dr
 Holloman Stephanie 8037 Fair View Ln
 Holmes William 1910 Black Hawk Cir
 Horizon Aerospace LLC 2560 General Armistead Ave
 Hume John 17 Riversedge Dr
 Hummel Amy B 229 Carey Ln
 Hummer Robert 3127 Providence Rd
 Integrated Circuit Systems Corp Benefits 820 Adams Ave Ste 100
 Integrated Circuit Systems Inc, Hock E Tan 2435 Blvd Generals
 Integrated Circuit Systems Inc, Patricia Despirito 2435 Blvd Generals
 Interntl Inc Sheth 2844 Highview Dr
 Isite Technologies Inc 1151 S Trooper Rd Ste D
 Jackson Saheeda 7401 Sentinel Ridge
 Jacoby Paul G 321 Lauman Ave
 Jain Anit 3307 Ridge Pike
 Jani King of Philadelphia Inc 2500 Eisenhower Ave
 Januszewicz David G 451 Joseph St
 Johannesson Toril 2805 W Crossing Cir
 Jones Robert, Mary T Ashwood Rd
 Jowett Jeff 2621 Van Buren Avenu
 Katherine Gibbs School 2501 Monroe Blvd
 Kathleen John Perry Fam Trst 3012 Green Ridge Dr
 Kelly Caroline Mary, Rebecca R 604 Truman Ct
 King Bernard J 1506 Cranberry Dr
 Kirkpatrick Michael 84 Chadwick Cir
 Kishore Vandana 915 Mill Grove Dr
 Kopen Jamie 719 Germantown Pike
 L K Miller Interiors Inc 1056 W Germantown Pike
 Lake Marilyn 3227 Hayes Rd
 Lal Maheswar 414 Mill Grove Dr
 Lamaecchia Marienne 2915 Toll Gate Dr
 Landoll Henry III 2614 Lloyd Ln
 Landon Enterprises Inc Ta 166 William Penn Dr
 Lantono Gary M 2450 N Parkview Dr
 Lare William 113 Reid Dr
 Larry Ferraro Student Svcs 2502 W Main St Ste
 Leas Barry 121 Nester Dr
 Lee Hyunseung 2710 W Main St
 Lee Samsin 2710 W Ridge Pike
 Lee Terri J 154 William Penn Dr
 Lendo Dan 2810 Foster Ave
 Lett Stewart 203 Chariot Ln
 Leung Connie, Peter 28 Liberty Ave
 Levin Laura 304 Stony Way
 Liebers Martin E 2815 W Main St
 Light David 1514 W Marshall St A
 Lister Tiffany 56 Wheatsheaf Ln
 Liu Shuangjie 1417 Merlin Cir
 Liu Siyu 2705 Lloyd Ln
 Lourie Irwin N 1739 Williams Way
 Lozinak George A, Mary E 2994 5th St
 Lucas Jose 440 E Marshall St

Lukins John R Ridge Pike
 Lynch Vincent J 36 Church Rd
 Machwate Mohamed 914 Mill Grove Dr
 Maddux Joge A 601 Mill Grove
 Majeskie James 2491 Cobblestone Cir
 Marburger Stephanie 721 Willowbrook Dr
 Marie E Marchese, Michael R 3 Embassy Cir
 Marion Diane D, Peter J 1211 Windmill Cir
 Mark Scott Jacqueline 2990 Brambling Ln
 Marville Ayanna 102 Stonybrook Dr
 Mayer John 137 Avondale Rd
 Mccord Kyle 2020 Hemlock Rd
 Mccue Theresa M 37 Burnside Ave
 Mcknight Balvin A 3008 Potshop Rd
 Meadows Kath 914 Mystic Ln
 Meehan Virginia 202 S Park Ave
 Menon Prashant 417 Willowbrook Dr
 Mermon Kenneth 3002 St Vincent Rd
 Merrill Emma M 772 W Germantown Pike
 Merz Lawrence 210 W Trooper Rd
 Meyer Anna 137 Avondale Rd
 Mezache Lounes S, Tamika J 1745 W Main St
 Migliore Christine 417 Willowbrook Dr
 Mikelsons Zuzanna A 2805 Oakridge Cir
 Minnick Monica M 68 Eagleville Rd 2nd Heat
 Mitchell Daryl 736 Mourning Dove Rd
 Montgomery Catherine D 3013 Blackswift Rd
 Mordan Rodney 26 Franklin Dr
 Moser Joan 31 Clara St
 Motors Jefferson 2440 W Main St
 Mulhatten Melissa S 314 Norris Hall Ln
 Mulholl Eleanor PO Box 4
 Murray Michael B 1632 W Marshal St
 Murray Nena B 120 S Schuykill Ave
 Mylan Jack Kenneth III, Alexander John 37 Essex Ct
 Nace Lydia M 9 Penfield Ave
 Natale Nicole 62 Potts Ave
 Nave Duke G 2373 Norrington Dr
 Nes Healthcare of Penna T A Ste 703 705 General Washington Ave
 Ndlovu John C PO Box 1087
 Neal Virginia A 162 Deacon Dr
 Nguyen Nam Van 1130 S Trooper Rd
 Nicholson Margaret M 101 Bratton Dr
 Norcini Auto Body 127 S Midland Ave
 Norristown Transportation 41 Burnside Ave
 North Wales Pantry I 3310 N Wales Rd
 Odonnell William 838 Sunnyside Ave
 Oelmann Bradley R, Suzanne M 206 Splitrail Cir
 Organica Biotech Inc 705 Gen Washington Ave Ste 500
 Our Family Investment Club, George E Kozel 3202 E Hayes Rd
 Owusu Myles 21 Meadow Ln, Atrams
 Pallading Nicole D 2853 Highview Dr
 Palmer Francis J Jr, Sara J 1208 Minute Men Ln
 Palmerio Joseph M 46c Overlook Dr
 Palumbo Frank 41 Hampton Ct
 Palumbo Frank T, Lynn B 41 Hampton Ct
 Panchani Associates Inc 452 Egypt Rd
 Parker George H 44 Bittersweet Ct
 Pastor Martina P 3012 Green Ridge Dr
 Pate Rene 309 Stony Way
 Patel Harsha 2042 W Main St Box Apt Apt 14
 Patterson Archie L 3312 Windsor Dr
 Paulnagaraj Divya 201 Mill Grove Dr
 Pergoleso Cosimo D, Dominic 24 N Trooper Rd
 Pfunk Alan W 1920 W Marshall St Ste 2b
 Phillips William 835 W Germantown Pike
 Piantone Christina, Joseph J 512 Elizabeth Dr
 Pichola John 2450 Blvd of the Generals
 Pierson B Eva RR 1
 Pough Francis B 925 S Trooper Rd
 Presidential Wires 2211 Lexington Ct
 Procura 2435 Blvd of the Generals Ste 201
 Procura Mgmt Inc 2435 Blvd of the Generals Ste 201
 Puleo Angelina J 35 Hampton Ct
 Puncture Robert M 2953 Potshop Rd
 Quinlan Walthor 9003 Trolley Ln
 Quirk Marie 772 W Germantown Pike
 Ralph Denise L 115 Glenwood Ave
 Ramp 2993 W Georgetown Pike Bldg
 Rasheed Hafeez Bin 914 Mill Grove Dr
 Ray Abhijit 2800 Colony Dr Apt G3
 Reilley Tacy P 3012 Green Ridge Dr
 Rein Richard Blase Jr 412 Snowflake Cir
 Remas Judith A 2469 Norrington Dr
 Reuters Reality on Line 1000 Madison Ave
 Revolution Advertisit 2933 W Germantown Pike Bldg 4
 Reyeslopez Neri F 100 Park Ave
 Richard Belvins 3311 Ridge Pike
 Richards Elizabeth M, Richard Schroeder 115 S Whitehall Rd
 Richards S 9 Rogers Rd
 Riesbeck Foods 2570 Blvd of the Gen
 Riley Helen 1935 Yorktown N
 Rittenhouse Sandra F 114 S Park Ave
 Riverchasers Entertainment 624 Wellington Rd
 Roberto Dawn M 76 Colonial Ave
 Roberts Kristopher 702 Deer Run
 Robinson Marcia C 1711 Williams Way
 Rodgers James 1090 Wayfield Dr
 Rorick Deborah 508 Lexington Ln

Rosario Juan 2500 Blvd of the Generals Co Belmont Ct
 Roskos Barbara Ann E 109 Woodlyn Ave
 Roth David 3004 Peacock Dr
 Rubendall Robert, Ilean 26 Cir Dr
 Russo Anthony 102 Chancellor Ct
 Saurban Andrea 1019 Northridge Dr
 Scarborough Owusu Rosita W 21 Meadow Ln
 Seema Navathe DMD 1425 W Main St
 Shifflets Home Improve 118 N Whitehall Rd
 Shilpi Neha 2828 Egypt Rd Apt J205
 Singleton Doris M 25 Evans Rd
 Singleton William E 142 Woodstream Dr
 Skf Automotive 1111 Adams Ave
 Skf Usa Inc 1111 Adams Ave
 Slonim Jaime 927 Caralea Dr
 Smith Andrew 3220 Heebner Rd
 Smith Helen M 1514 W Marshall St Apt 158
 Smith Hilary A 19 Woodstream Dr
 Smith Laura T 1029 Rafter Rd
 Smith Robin 157 Woodstream Dr
 Smith W Theodore 162 Woodstream Dr
 Snyder Charlotte G 23707 Shannondell Dr
 Sobeck Edward 1930 W Main St
 South Jersey Physical Therapy 2621 Van Buren Ave
 Spada Stephanie 1681 Magnolia Ln
 Sport Jeep Eagle 1416 W Main St
 Stagliano David 915 Capital Rd
 Stahl John M 422 Stony Way
 Staurowsky Ellen J 2740 Apple Vally Ln
 Steere Consulting 10000 Shannondell Blvd
 Stewart Bussey Duke J 9003 Trolley Ln
 Styers Ronald 604s Park Ave
 Subramanian Rathinavel P 934 Mill Grove Dr
 Success John S 2927 Clyston Dr
 Sullivan Christine Anne 3009 Brambling Ln
 Sullivan Patrick A 283 Stone Ridge Dr
 Sundquist Paul S 2821 West Crossing Cir
 Sutton Andrew M 919 Heritage Dr
 Tan Anthony F 2609 Bridle Path Rd
 Tankersley Estus C 15 N Midland Ave
 Tavoularis Rhoxana 3201 Patriots Ln
 Taylor Clifton, Hilda 31 Jefferson Ave
 Temu Anna 28 Wheatsheaf Ln
 Tenca Stephen 110 Plowshare Rd
 Thomas Mary E 87 Woodstream Dr H43
 Thompson Jason A 121 Glenn Oak Rd
 Thompson Roy L 406 Stonybriik Dr
 Timko Maria E, Larry R 27 Henry Rd
 Tompkins Janet 132 Oakdale Ave
 Tornetta Kathryn L, Estus C Tankersley 15 N Midland Ave
 Tramuta Gregory J MD 112 Caspian Ln
 Tresware 925 South Trooper Rd
 Troncelliti Manrico A 1717 Williams Way
 Tsipras Speros D, Olga 1681 Deerfield Rd
 Valley Forge Corp Center 955 Jefferson Ave
 Van Anh Le Thi 2700 Baldeagle Cir
 Vanbilliard R RR 1
 Vci Rentals Inc 925 S Trooper Rd
 Vicente Reinaldo 1741 W Main St
 Vilardi Sal 1826 Butler Ave
 Villante Patricia 1037 Cardinal Rd
 Vincenzi Gregory J 417 W Germantown Pike
 Vocht Shane M 27 Republic Ave
 Voytko Michaeln 772 W Germantown Pike
 Vutukuri Venkata R 611 Willowbrook Dr
 Vygon Corp 2495 General Armistead Ave
 Vygon Corporation 2495 General Armistead Ave
 Wagner Anne E 618 Stonybrook Dr
 Wahab Rehnma L 5112 Sentinel Rdg
 Waldron Warren G, Wayne W 2926 Scenic Rd
 Walker Billy F 202 S Park Ave
 Walker Robert 3002 St Vincent Rd
 Walsh John Maclaren 3201 Patriots Ln
 Waters James J 9 Penfield Ave
 Weand Grace 22 Orchard Ln
 White Richard T, Loren 1514 W Marshall St Apt 212
 Williams Gertrude C, Thomas H 803 Middleton Pl
 Wilmer Margaret E 14 N Schuykill Ave
 Wolfgang Stephanie W 550 N Trooper Rd
 Woodson Catherine E 3019 N Whitehall Rd
 Wynn Jim 2049 W Main St
 Yarmall Jesse R 1054 Bayless Pl
 Yeager Abigail J, Kathleen 304 Lowman Ave
 Yoest Melissa 24 Oaklyn Ave
 Zinni Unif Gift Min Act, George J 410 Pinecrest Rd

Norristown Pa 19040

Ag & M Corda Co Inc PO Box 1086
 Crayton Kim PO Box 1009
 Daley Cora Mae PO Box 2007
 Daley John PO Box 1630
 Estock John PO Box 1028
 Garnes Virginia R PO Box 523
 Henry Darnell PO Box 851
 Jacobs Clifton N PO Box 587
 Montgomery Family Practice PO Box 991
 Oehrle Albert C PO Box 657
 Ozoroski Mary Z, Ozoroski J PO Box 1140
 Reichman Wayne G PO Box 28 Laramie Tire Co
 Smith Richard 728 Hayes
 Vroman N PO Box 1140
 Wilson Robert PO Box 311

North Hills Pa 19038

Fleck Robert 365 Elm Ave
Glass on Glass Designs 2901 Mt Carmel Ave
Green Josephine 309 Girard Ave
Herley Carl P 503 Hamel Ave
Johnson Willia 309 Girard Ave
Lu Lu Country Club Memorial 1600 Limekiln Pk
Morini Caroline Est 215 Station Ave
Patrick Charles 280 Chelsea Ave
Patrick J Decon Electic 2840 Limekiln Pike
Polekoff Siy 717 Chapel Rd
Rufino Francis J 535 N Hls Ave
Rutkowski James E 2721 Cedar Ln
Toll William R, Lenora 411 Elm Ave

North Wales Pa 19454

Acciavatti David, Sara 235 S 10th St
Achieving Better Control 810 Dickerson Rd Ste B
Adams Jennifer M 1401 Upper State Rd
Adams Rosetta I, Charles 140 Montgomery Av
Aadedokun Muda 101 Bailey Dr
Afrim Elias 700 Lower State Rd 12c8
Alia Phoebe M 1268 Turnbury Ln
Allen Alice 436 W Washington Ave
Allen Dale R Jr, Phyllis H 2308 Noras Ct
American Bread Co Panera 21 Airport Sq Shopping Cen
Anton Joan 110 Elberta Dr
Antonsamy Victor 131 Church Rd Apt 2 I
Archibald Tracy 215 Castle Dr
Arendasky Kay 326 Haines Dr
Balan Abhishek 131 Church Rd Apt 6b
Beavan Lawrence, Gayleen 708 Cypress Ct
Behnke Reinhold Mill Rd & Wisschickon Ave
Beizer Mildred 1233 Laura Ln
Bell David S 202 Castle Dr
Bell H Craig 755 Pineview Ln
Bhagwata Sachinkumar P 700 Lower State Rd
Biello Anthony J 1079 Horsham Rd
Billet Leslie A 1605 Stonington Cir
Bird John Cameron, Ronald W 404 Livingston Ct
Blow Out Bedding 100 Filly Dr
Bock Louis E III 700 Lower State Rd Apt 18 B7
Bojko Aileen Fay A, Alexa Grace 100 Ravenwood Pl
Brody Ruth 1234 Laura Ln
Brower Wilbur 337 Woodstream Way
Brown Helen 518 Willow Ln
Brown Jana 104 Scott Cir
Brown Jerald 276 Winding Brook Run
Bukenas Anna E 119 S Swartley St
Bureau Eileen 114 N Main St
Burns James W Jr, Shawn M, James W 115 Lincoln Dr
Cagliola Kathy L 90 Winding Brook Run
Callaghan John Est 1091 Horsham Rd
Camburn Karen F 435 Church St
Candy Cove Confectionery Inc Westernman 726 Pineview Ln
Capitol Ins North Wales 1120 Welsh Rd Ste 220
Carleone Angela M 1611 Morris Ct
Charter Abstract Co 311 N Summeytown Pike Bldg 1a
Chasar Jeanne M 361 Moyer Blvd
Chase Home Finance LLC 238 Hawthorne Cir
Chen Qian 111 Horseshoe Ln
Chen Ying 103 Cheswick Dr
Cheng Yi 103 Cheswick Dr
Chillemi Richard II 104 Major Ln
Cho Chang H 706 Ascot Ct
Cho Gwi Sook 700 Lower State Rd 16 Apt B-8
Cicarone Amy 620 S Summeytown Pike
Commercial Kitchen Repair Co 320 N Wales Rd
Corner Street 112 Mallard Dr W
Cornog Paul A 728 Mallard Pl
Coyle Bette Jane, John J 2203 Harvard Dr
Cressman Evelyn M 314 School St
Dangelo Steven 915 E Montgomery Ave
Daniel Rashidah, Hasan 124 Avondale Rd
Daniels Francis Es, David Daniels 404 Santa Anita Dr
Daubert Jacob C 129 S Main St
Davidson Louise M 135 Stump Rd
Davis Gene 215 Drake Ln
Deb Anand 700 Lower State Rd Apt 16b4
Dempsey Michael 300 Franklin Ct
Devitt Liam P Susan D Devitt 16 Shannon Rd
Devitt Liam P, Mrs William Devitt 16 Shannon Rd
Dex Carolyn C Gwyn Acre 628 S S
Dietsch Lois M 446 Streamside Ct
Donahue Timothy J 114 N Main St
Donohue Catherine 1005 Spruce St
Doshi Amitkumar N, Meena A 105 Greentree Tavern
Dougherty Nancy 339 Shearer St
Drug Emporium 1200 Welsh Rd
Duffy Michael 104 Guinness Ln
Dumin Leah 81 Neshaminy Falls Cir
Echols Harold W 765 Audubon Dr
Eckart J Michael 310 W Montgomery Ave
Ehrman William, Sylvia 1139 Kenas Rd
Ellenberg Debra A 90 General Hancock Blvd
Ervin Anna Mary 119 S Swartley St
Fahad Ahmed Syed 92 Wood View Ln
Faison Angela T 229 Regency Dr
Feehan & Feehan 1105 E Prospect Ave
Feehan P 1105 E Prospect Ave
Feinberg Maggie 4102 Avenel Blvd
Ferguson Fiona 408 Summeytown Pike
Fiala Melissa 808 Karens Ct
Fitzpatrick Container Thomas J Shallow J 800 E Walnut St
Fiume Anthony V, Mary B 107 Scott Cir
Fiume Mary L, Tara B, Tina M 107 Scott Cir
Fleming Anthony Jr 209 Orchard Dr
Forsyth William 145 Shelburne Dr
Frost Ryan L 104 Copper Leaf Cir
Fryson Willie A 1209 Avenel Blvd
Fuller Richard F 304 Upper Vally Rd
Fullman Tamara R 149 Raven Hollow Dr
Ganla Sonali J 131 Church Rd Apt 4f
Gardner Edith M, Lois M 128 Polo Dr
Garrett Scott A 726 W Prospect Ave
Gehman Eleanor J, Pamela E 111 Franklin Ct
Geraldine E Cornog Irrev Trust 728 Mallard Pl
Gigliotti Frank 103 Bradford Ct
Goglia Violet A 401 Stockton Ct
Goktug Kerem 9209 Avenel Blvd
Golden Eleanore Abramson Ctr for Jewish L
1425 Horsham Rd
Graham Robert 400 Aqueduct Dr
Grashaw Donna 201 Livingston Ct
Gregg Anna C Marllys Ln
Gregor Kimberly A 105 Major Ln
Griffin George A 105 Trotter Ln
Grotzinger George 1215 Kenas Rd
Guhel Kaushal 131 Church Rd Apt 14f
Gutekunst Jennifer 111 Red Haven Dr
Hafer Richard C 222 N Wales Rd 1
Hansen Debra A 104 Gwynmont Cir
Harmon Christine E 129 S Main St 8
Hasyn Gregory 103 Winter Dr
Heil Charles 325 RT 202
Heng Mallorie 153 Jonathan Dr
Hertrich Jennifer L 131 Church Rd Apt 5b
Hertrich Trust 131 Church Rd Apt 5b
Higgins Bailey Elizabeth, Mary Clare, William P
101 Parliament Cir
Higgins Brian Patrick, Mary Clare 101 Parliament Cir
Holbrook William J 773 Shearer St
Homa Stephen J PO Box 1023
Hong Beth 802 Church St
Hummel Theresa 438 W Montgomery Ave
Hummel Theresa M 424 W Montgomery Ave
Huselton Brett 120 Avondale Dr
Icon Clinical Research 212 Church Rd
Ilovski Patricia, Zoran 238 Hawthorne Cir
Isg Office Concepts Inc Cathy Porretti 717 Dickerson Rd
Jarrell Randy Michael 74 Wexford Rd
Jenkins Alexander J 36 Meadowbrook Rd
Johnson Control 503 Louise La
Johnson Kenneth F 435 Church St
Johnston Addison M Jr 101 Aspen Pl
Johnston Brian J, Ryan P 1385 Landis Rd
Jones Elizabeth M 44 Ctr Ct
Kalbrunner Marie M 613 Shearer St
Kang Sok M 205 Devon Ct
Keenan Auto Body 1404 Welsh Rd
Keenan Auto Body North 1366 Landis Dr
Keenan D 700 Lower State Rd
Kelly Florence 700 Lower State Rd Apt 10-B6
Khoo Jeremy 140 Davis Dr
Kim Myung Soo 4203 Avenel Blvd
Kim Shin H, Byung 101 Dayton Dr S
Kim Susan L 104 Brittany Pl
Kirkpatrick Charles 778 Fernwood Cove
Kituskie Leo S 681 Honeysuckle Dr
Klumperf Donna M 212 School St
Knightbrook Ins 1120 Welsh Rd
Knisell Anna 388 S 10th St
Komolo Inc 110 Regency Dr
Kondrat John A Est 258 Winding Brook Run
Kratz Corienne R 307 E Montgomery Ave
Krumenacker Steven T 105 Browning Cir
Ku Jae S 221 Hampton Green Dr
Kulkarni Raviraj 101 Gordon Ln
Lake Alice E 466 Runningbrook Rd
Larkin David J 118 Sta Dr
Larson Carl Teva Pharmaceuticals 1090 Horsham Rd
Lee Eae Ja 204 Dayton Dr North
Leger Alice Mae Est 405 S 10th St
Lepardo Sarah E 406 Pimlico Way
Lianna Marotta 140 Davis Dr
Light David E 46 Harper Ln
Lim Esther 2301 Avenel Blvd
Link Jenna K 669 Wagner Ct
Little Diane 1710 Morris Ct
Ludwig William 1322 Welsh Rd
M&Q Plastic Products 1120 Welsh Rd Ste 170
Mamangalavan Reshma Rayaro 131 Church Rd
Mammen Jenita, Jacob 1477 N Wales Rd
Marjo Jari 310 Pimlico Way
Markovitz Judith S, Judy S 685 Honey Suckle Dr
Martin Barbara B, Sophia P 1428 Cathys Ln
Mattummal Sethu Sajith 131 Church Rd
Matuszewski Gloria 114 Parkside Ct
Mayo Nancy S, Alan T 102 Bradford Ct
Mcbride Joseph C, Susanne 100 Willowood Ct
McCabe Philip T 718 Pineview Ln
Mcdownell Paul 617 E Walnut St
Mcgrogan Beth A 127 Woodview Ln
McLoughlin Dennis 122 5th St South

Meacham Jerry 411 Shearer St
Meers Martin A 346 Streamview Dr
Merck Creative Svcs 351 N Summeytown
Mertz Naomi R 309 E Walnut St
Mitchell Danielle 1366 Landis Dr
Mitchell James B 118 S 5th St
Moatemi Deborah 115 S Main St
Mooney Keith J 657 S Summeytown Apt 1
Moore Thador Shelby, Dallas R, Thomas V 105 Colettes Ct
Morgan David G Adm 113 Conrad Ln
Morris Constance A, Margaret Stump Rd
Morrotto Vincent C 119 Newport Ln
Mpk Business Solutions Inc 131 Church Rd Apt 5h
Mukherjee Sankar 105 Potters Way
Nambi Kalyani 112 Church Rd Apt 19d
Nambi Srinivas 131 Church Rd Apt 13d
Nelson Mary C 1424 N Wales Rd
Nguyen Bau 203 Steeplechase Dr
Nixon James 30 Belfast Dr
Nunnally Michael L 808 Thornton Ct
Obligado Edward S 403 Joshua Ct
Oh Dae I 11 Belfast Dr
Oh Won 105 Amy Ct
Old Forge Collision 907 Pullman Dr
Oldham Li L 145 Gwynedd Manor Rd
Owraldron David 215 Church St
Pak Don W 111 Eaton Dr
Patamapongs Nadtha 352 Moyer Blvd
Patel Harsh 700 Lower State Rd Apt B7
Patel Manish 225 Cheswick Dr
Penn South Jersey Society 777 Audubon Dr
Perel Marie M 1425 Horsham Rd 114
Perez Lopez Iris 207 Wissahickon Ave
Philip Barlett 700 Lower State Rd 6b6
Picciotti Ernest 161 Red Haven Dr
Pile Elngi Negro 12 Donovan Ct
Pirrone Jennifer 700 Lower State Rd 18a3
Pliva Inc 1090 Horsham Rd
Poach Catherine B, Patricia A 120 Stayman Dr
Poach Patricia A, Sarah J 120 Stayman Dr
Pressman Ruth 1425 Horsham Rd
Prosperi Delphina 275 S Main St
Qiu Dazhi 402 Evergreen Ct
Queen Keisha N 1209 Avenel Blvd
Quick Charlotte 314 Meadow Ct
Reddy Rama Neela 131 Church Rd Apt 14l
Reider John 111 Regency Dr
Renninger Kirby 1481 Lower State Rd
Residence Inn Philadelphia Montgomery
1110 Bethlehem Pike
Riling Margaret J, Joseph R 110 Delmar Ct
Ristorante Castello Di, Medite 1200 Welsh Rd Store E
Robinson Carolyn 1101 Azenel Blvd
Rogers Christopher K 394 Meadow Brook Rd
Roque James P, Mary 103 Heron Ct
Rossiter Joseph R 466 Runningbrook Rd
Rourke William E, Mary J 137 Royal Ave
Rukambe Tendai, Mavis 104 Newport Ln
S Dougherty Cynthia V 234 Hawthorne Cir
Sanders Anna M 131 Church Rd
Satyanarayan Anita 700 Lower State Rd
Saxton Augustus 11 B Penn Brooke Gdns
Schatz Richard, Todd 112 Church Rd Apt 19a
Schneider Eugene F PO Box 737 737 Dogwood Dr
Schrum Jeffrey G, Jill M 1112 Braxton Ct
Schwartz Margaret 201 School St
Seiberlich Edwin 10 Kerwick Ct
Seoul Auto Body Inc 100 Sterling Dr
Shearer Kristen 501 E Prospect Ave
Shen Xin 1404 Naomis Ct
Shin Sung 100 Sterling Dr
Shortall Dianne M, Thomas M 512 Montgomery Ave
Sivikjr Donald A Md 1326 Tanglewood Dr
Sklar Rose 1425 Horsham Rd
Skim Software 105 Potters Way
Snethen Janice M PO Box 1038
Spence Desyouth 403 Georges Ct
Speranza Joseph 105 Darter Ln
Spragius Marion K 301 E Prospect Ave
Stahler Craig 907 Pullman Dr
Stanley Horace G 302 N Wales Rd
Stanton Virginia J 447 Streamside Ct
Stempler Tess 167 Polo Dr
Stetson William 34 Meadowbrook Rd
Sung Jun 221 Hampton Green Dr
Tang Weixin 111 Horseshoe Ln
Taylor Marc 1315 Morris Ct
Tedesco Armando 107 Banbury
Tellez Serrano Augustin 640 Welsh Rd
Teva Pharmaceuticals 1090 Horsham Rd
Teva Pharmaceuticals Roberta Diver 1090 Horsham Rd
Textron Financial Corp 1180 Welsh Rd Ste 280
Thorn Jeffrey S 2507 Adams Ct
Thorpe Steven 141 Sunrise Dr
Top Siding Inc 2102 Jefferson Ct
Topcomm Inc 100 Sterling Dr
Tran Khoi Quoc 101 Winter Dr
Trumbore Kathryn, David 207 Steeplechase Dr
Truong Mai N 121 Jonathan Dr
Tummala Nagarani 207 Tudor Dr
Unger Margaret 700 Lower State Rd Apt 18
Vaddoriya Karamshibh 133 Tudor Dr

Vandegrift Helen 105 N 3rd St
 Vasta William 90 General Hancock Blvd
 Viatical Trading Ltd 2703 Adams Ct Ste 100
 Vivian M Bartlett Trust 700 Lower State Rd Apt 6b6
 Ward Gerald J 100 Kent Dr
 Wassel Shea 103 Compton Ct
 Watters Richard Neshaminy Falls 2005
 Weaver Jacob D 146 Mendham Dr
 Weber A V 101 Elm Ave
 Weber Frederick A, Mary R 230 Cherrywood Ct
 Whitaker Jennifer 10 Woodview Ln
 Whitaker R Martin 612 Brookwood Ln
 Whitecraf Bessie M Maple Ave
 Williams Elliott G, N Jeann 700 Lower State Rd Apt 12c1
 Wilson Colleen E, Billie R 417 Fairview Av 2nd
 Wishwanick Ashley 523 E Montgomery Ave
 Xu Shun 111 Eaton Dr
 Yang Nam Sook 152 Jonathan Dr
 Yong Cha 38 Belfast Rd
 Yoo Duke S, Sang H 401 Joshua Ct
 Zeigler Timothy Zeigler Consulting LLC 1120 Welsh Rd
 Zimmerman Kathryn 6006 Rolling Hill Dr

Oaks Pa 19456

Accent PO Box 1259
 Accent PO Box 19425
 Aic II Hambrecht Small Cap Tech Fd Sei Corp Mary Koska
 PO Box 1019
 Anderson Jean 404 Montgomery Ave
 Areh Seattle Geal Boston Partners Ar A05 Sei Private Trust
 Co 1 Freedom Vally Dr
 Asahi Glass Flubropolymer Sei Trust 1 Freedom Vally Barry
 Family Fd LLC 100 Cider Mill Rd
 Blake & Co 1 Freedom Vally Dr Pam Donovan Firstmerit
 Team Mutual
 Bnai Brith Mfs Equity Ian Weiss 1 Freedom Vally Dr
 Borai Dustin PO Box 903
 Burnham Ciara Mutual Fund Admin 1 Freedom Vally Dr
 Christopherson Family Clsd Sei Trust Co 100 Cider Mill Rd
 Citeck Simon Attn Acats Dept 1 Freedom Vally Dr
 Cohen Edward 1 Freedom Vally Dr
 Comcast Financial Agency Corp Eastern Div, D Werner
 200 Cresson Blvd
 Community Bank Trust 1 Freedom Vally Dr
 Compass Bank 1 Freedom Vally Dr
 Conejo Valley Billing Center Dept 18162 PO Box 1259
 Dibona 2003 Trust PO Box 1061 Sei Private Trust Co
 Durham & Durham PO Box 1259 Dept 8403
 Franklin Street Id 701 Fbo Mutual Fund Admin 1 Freedom
 Vally Dr
 Gomez Rev Trust Ima Ar A05 Sei Private Trust Co
 1 Freedom Vally Dr
 Grant Susan E PO Box 245
 Greatr Phila Sports Zone Inc PO Box 1005
 Hemmer David 416777c1 Freedom Vally Dr
 Highmark PO Box 1026
 Ima Paul Gomez Co Sei Private Trust Co 1 Freedom Vally Dr
 Intermountain Healthcare PO Box 1259 Dept 24284
 Jaimee Lee Anne Hildebrand Trust A C St Sei Private Trust
 Co 1 Freedom Vally Dr
 Keyser Nancy B PO Box 100
 Kirkman Will 1 Freedom Vally Dr
 Laurel B & J Equity Fund Sei Private Trust Co 1 Freedom
 Vally Dr
 Lenfest Medical PO Box 989
 Lovett Anne R Co Sei Private Trust Co 1 Freedom Vally Dr
 Lybeert Bonny Mediolum Intl Fund 1 Freedom Vally Dr
 Martha S Brandt 1 Freedom Vally Dr
 Mccrane Tod Jeffrey PO Box 355
 Medical Imaging Physicians PO Box 1259
 Merritt Ann S Trust Harris Succ Ttee Co Teresa Conway
 111 16w 1 Freedom Vally Dr
 Miche Emery Scurto C A Trust Sei Private Trust Co
 1 Freedom Vally Dr
 Mutual Fund Admin 1 Freedom Vally Dr Woodlands
 2 Commerce Wealth Advisors
 Neary Penco State of New Jersey 1 Freedom Vally Dr
 Mutual Funds Woodlands
 Neary Penco Sei Private Trust Co Mutual Funds Woodlands
 1 Freedom Vally Dr
 Nielsen Living Trust 1 Freedom Vally Dr
 Otter Tail Corp 1 Freedom Vally Dr Transition 962
 Premier Urgent Care LLC PO Box 876 Billing Dept
 Progressive Radiology LLC PO Box 1259
 Quantum Imaging PO Box 1259
 Rapid Recycling Inc 5 Brower Ave PO Box 907
 Rerk Richard R Co Sei Private Trust Co 1 Freedom Vally Dr
 Revest And Co Mutual Fund, First Merit Team
 1 Freedom Vally Dr
 Robinson Gregory M PO Box 745
 Sager Alma 511 Ridgeland
 Salamon Yehuda Amuel M & Ruthie G, Gen Salamon
 Family LP PO Box 1088
 Schiffman S Fred 3316161 Freedom Vally Dr
 Smith Claudia 1224 Egypt Rd PO Box 96
 Spagnolia Michael PO Box 903
 Spina Adams Collision Svcs Inc PO Box 903
 Surendran Sachin 1 Freedom Vally Dr
 Timothy Meshain White Irrevo Tr PO Box 1061 Sei Private
 Trust Co
 Total Containment Inc 422 Business Centre
 United Healthcare PO Box 1259

United Stationers Supply Co 1122 Longford Rd
 Washburn Louis C Sei Private Trust 1 Freedom Vally Dr
 Wesley Dixon Harris Bank Succ Ttee 1 Freedom Vally Dr
 PO Box 1100
 White Theresa S PO Box 1051
 Xray Medical Imaging Dept 12105 PO Box 1259
 Yearly Ny A054756a Co Sei Private Trust Co 1 Freedom
 Vally Dr

Oreland Pa 19075

64 A M James S Taylor 513 Filbert Rd
 Alston Karen, Enfield Elem Sch Springfld 1118 Church Rd
 Altomare Dolores C 230 Integrity Ave
 Amole Edward J 526 Ramsey Rd
 Annas Bananas 512 Meadow Ln
 Avakian Miriam 26 Briar Rd
 Ball Salome G 1905 Quill Ln
 Barrett Mildred 533 Paper Mill Rd
 Baxter Elizabeth P, Jeffrey M 220 Plymouth Ave
 Beasley Radford 519 Oreland Mill Rd
 Bello Karl 309 Lorraine Ave
 Bianchini Joseph, Eugene, Margaret 2009 Bridle Ln
 Boyle Joseph H 117 Papermill Rd
 Brady William J, Nancy 1501 Church Rd
 Branagan Bj Jr Penn Weldy Apts Apt 2d
 Bruckler Leonard Jr, Beatrice E 1509 Church Rd
 Bugno James P, Helen K 507 Willow Rd
 Byers Mary 205 Garth Rd
 Carosi Alyssa Rose 309 Lorraine Ave
 Clegg Walter H 1300 Pennsylvania Ave
 Conwell Tom 117 Orlemane Ave
 Craig William P 5 Red Oak Rd
 Curtis Angela L 1521 Bruce Rd
 Daly Sean P 1521 Bruce Rd
 Egoville Elizabeth, John C 324 Vally Rd
 Ehnou Mary G 309 Lorraine Ave
 Eisele Charles R 217 Garth Rd
 Ender Alan 1317 Bergan Rd
 F Ttee, James S Taylor 513 Filbert Rd
 Fletcher Michelle A 300 Mill Rd
 Frain Marita E 303 Lorraine Ave
 Gough Harold 114 Rech Ave
 Groover Walter 1549 Bruce Rd
 Hanegraaf Mae L 5 Park Ave
 Hill Arthur E Jr 411 Burton Rd
 Home Improvements by Le Bair I 18 Briar Rd
 Hunter Elizabeth A Jr, Walter M 206 Oreland Mill Rd
 Jczyk David 312 Burton Rd Oreland 19075
 Johnston John Sr, John 212 Oreland Mill Rd
 Jones Christina, James B 112 Lyster Rd
 Kalix David A 1254 Pennsylvania Av
 Kehl M Margaret, Charles A Maurer 104 Apel Ave
 Kulak Kristen M, Lauren E 516 Orlando Ave
 Leonetti Frances R 322 Vally Rd
 Lieberman Max L 2000 Quill Ln
 Littlejohn Kevin M 1316 Church Rd
 Macfarland Deborah 511 Marks Rd
 Machalette Louis A 212 Papermill Rd
 Maguire Carosi Michelle 309 Lorraine Ave
 Marano Joseph G Jr 614 Lorraine Ave
 March Catherine, Michael 1027 Edann Rd
 Mash John J 230 Allison Rd
 Mathews Anne 518 Coursey Rd
 Medermott Michael 206 Lyster Rd
 Mgovern Mrs C 513 Haws Ln
 Mellett Thomas 301 Roesch Ave
 Metague Ruth Mair 1311 Bruce Rd
 Miller Donna, Ray E 514 Ramsey Rd
 Milton Christopher L PO Box 120
 Morris Joseph V Jr 413 W Gdn Rd
 Nevins Marion E 506 W Gdn Rd
 Pallotto Jane PO Box 2700 1200 Pennsylvania Ave Apt M3
 Pollock Barbara R, Thomas Jr 214 Orlemane Ave
 Pro Coat Painting 209 Lyster Rd
 Prolman Irrevocable Trust 2003 Lantern Ln
 Richard Helen D 416 Oreland Mill Rd
 Rizzo Amanda 501 Meadow Ln
 Rjk Medical Asso 1102 Bergan Rd
 Simon Ella 215 Coursey Rd
 Sink Mary E 1110 Church Rd
 Sink Robert, Vera 1110 Church Rd
 Slacum Randal T, Sandra J 1335 Bruce Rd Apt D
 Smilovici Eva Est, Andrei 614 Haws Ln
 Smith Roy L 1101 Edann Rd
 Sturgis Lewis Regina 538 Drayton
 Sturgislewis Regina 538 Drayton Rd
 Talley Daniel G 518 Filbert Rd
 Thomas F Lynch Fd Funeral 526 Ramsey Rd
 Tierney William M, Alma M 300 Oreland Mill Rd
 Townley Patricia D, Galen H 515 Filbert Rd
 Trainer Nancy 101 Paper Mill Rd
 Trope Lynette, Elwin 1317 Bergan Rd
 Vecchione Fleet 111 Oreland Mill Rd
 West Agnes Est 416 Lorraine Ave
 Wilbur Edward F Jr, Margaret M 512 Marks Rd
 Wilbur Edward F Jr, Margaret M 911 Pheasant Ln
 Zoom Sewer Drain Cleaning Service Inc 1425 Ulmer Ave

Palm Pa 18070

May Charles 979 Gravel Pike
 Mease Melodie, Melodie Ghonsuli 9848 Gravel Pike
 Price Sarah Louise RD 1 Box 138 George Rd

Penllyn Pa 19422

Brown Sarah J 310 Walnut St
 Davidson Anne 4 Springhouse Ln
 Gordon Daisy PO Box 83
 Greater Montg Settlement Svcs 790 Penllyn Pike Ste 202
 Luehrmann Mia K 712 Knight Rd
 Myers Mary 440 Old Penylln
 Pickering Nancy J MD 475 Brights Cir Penllyn
 Pierce Leander, Portia 401 Pershing Rd
 Quinterotapias Alba L 1582 Sylvan Dr
 Smith Jessica 1101 Township Line Rd
 Smith Sonya 1110 Trewellyn Ave

Penn Valley Pa 19072

3600 Germantown Avenue Asso 1238 Bobarn Ave
 Abrahams Stanley 1637 Oakwood Dr
 Ashby John W 1311 Hagys Ford Rd
 Banka & Banka Med Spec Pc Tt Veba Trust Ua Dtd
 12/31/88 237 Stacey Rd
 Berens Caroline 835 Chauncey Rd
 Berger Stacey Silverman 527 Sprague Rd
 Biscardi Gaeton, Stacy 1750 Oakwood Ter Apt 15h
 Brophy Tom 642 Brd Acres Rd
 Canon Adriana Espejo 425 Hidden River Rd
 Clara R Kraut & Shelley H Kraut Tr 1655 Oakwood Dr Apt
 N202
 Cooper Austin, Terri 527 Sprague Rd
 David W Johnson Earnest 115 Fairview Rd
 Dissin Jonathan 1655 Oakwood Dr N413
 Distefano Ellen 430 Sprague Rd
 Edmundson Edwin 1210 Chermar Ln
 Feingold Jeffrey, Eileen 1315 Bobarn Dr
 Glackin Ann M Apt W-213 1640 Oakwood Terr
 Goraya Jatinder S 1531 Greenfield Ln
 Govberg Daniel 326 Rosemary Ln
 Greene Mark I 300 Righters Mill Rd
 Haller Anthony 1137 Tower Ln East
 Hart Eugene P III 909 Centennial Rd
 Hyland William 648 Brd Acres Rd
 Johnson Calvin B 711 Bryn Mawr Ave
 Johnson David W 115 Fairview Rd
 Karivalis Hector 346 Hidden River Rd
 Karloutsos Anastasia, Michael 1426 Hagys Ford Rd
 Kinney Hoover Partnership 2 Lp 900 Centennial Rd
 Kleinberg Harvey Est 1660 Oakwood Dr E 307
 Korman Charles H 1730 Oakwood Tr Apt 11b
 Kraut Clara R 1655 Oakwood Dr Apt N202
 Levin Larry 1650 Oakwood Dr Apt E 322
 Lit Lindsay H 1600 Hagys Ford Rd Apt 4l
 M C L Petcare Enter Main Line Pet Spa
 944 Montgomery Ave
 Madison Exchange LLC 1238 Bobarn Ave
 Mendelow Clive G 208 Wynne Ln
 Mercer Trust Co Caroline Berens Account 3093
 Neitzke Susan, Andrew Oak Hill Apts S 220
 Ogar Inc 920 Montgomery Ave
 Perlman Jeffrey L 1637 Oakwood Dr S207
 Reynolds Ann 1640 Oakwood Dr
 Robinson Debra S 1024 Walsh Ln
 Roffeld Bruce, Jon 1730 Oakwood Tr Apt 10l
 Sholevar Ghodrat P 222 Righters Mill Rd
 Silverman Terri Leigh, Lucille N 527 Sprague Rd
 Silverstein June 700 Brd Acres
 Sklar Morton L Oak Hill Estates Apartment 6b
 Summers Steven G 11 Schiller Ave
 Sutton I Crawford Jr 612 Old Gulph Rd
 Wachs David V 412 Sprague Rd
 Wachs Michael 460 Hidden River Rd
 Williamson Clarke E 813 Larkspur Ln
 Zaks Meirav Z, Tal 414 S Woodbine Ave
 Zeiger Loretta, Harold 1121 Penhurst Ln

Pennsburg Pa 18073

Alderfer Dolores C 3054 Finland Rd
 Asia Garden Buffet LLC 440 Pottstown Ave
 Atno Douglas K PO Box 215
 Automotive Repair Inc 4214 E Campbell Rd
 Bauer Constance L Est 466 1/2 Penn St
 Bellitto Charles J Jr 119 4th St
 Bogdon Anthony 606 Montgomery Ave
 Bowers Margaret Walters Rd
 Boyden Marie 1171 Rosemont Ter
 Brown Elizabeth A, Robert E 1004 Vintage Cir
 Campbell Charles W, Campbell Virginia PO Box 101-A
 Caputo Yvonne K 4355 E Campbell Rd
 Cho Younghee 200 Seminary St
 Cipollini Nance E Lot 1 Cherry Hieghts
 Copart Auto Auction 2704 Geryville Pike
 Dickerson Fleet 2703 Geryville Pike
 Ditondo Tim 1232 St Paul's Church Rd
 Duncan William A E III 4082 E Campbell Rd
 Faust Donna M 516 Main St
 Goetz John P 4214 E Campbell Rd
 Griffing & Washington Mutual Bank Patricia A, Wayne K
 4115 Campbell Rd
 Grubb Edgar B 101 W 2nd St Apt D-309
 Hollister Francis X 226 W 7th St
 Holmes Melvin, E Holmes 2424 Gramm Rd
 Janovec Steven S 1670 Carvers Hill Rd
 Keeney Michael S 1714 Lakeshore Dr
 Kim Jingi 200 Seminary St PO Box 130
 Lajeunesse Jennifer 117 Dotts St

Lawrence Blair W Est 1034 Montgomery Ave
Leister Melanie A 532b Main St
Licata Mary 2261 E Buck Rd
Linsenberg Paul A PO Box 1
Lippincott Joseph Jr 339 W 6th St
Lippincott Todd M 309 3rd & Main St 1b
Liu Xuequan 200 Seminary St
Malasky Anna M Est 2212 Knight Rd
Micheal Philip 346 Washington St
Moyer Emily A 101 4th St
Orr Dana M 910 Macoby Creek Way
Park Jaemin 200 Seminary St
Prestige Building Group Ltd 1105 Sleepy Hollow Rd
Quincoses Ricardo O 504 Main St B
Ringer Sharon M 2008 Hendricks Rd
Rosanna Kern 1763 Upper Ridge Rd
Rosenberger Bryan V 2040 Miller Rd
Sands David G 3392 E Buck Rd
Scasny Michael G 1704 Lakeshore Dr
Siegfried Roy S 1019 Lk Ln
Smith Peter E, Julia L 134 Main St
Stilwell Robert B, Robert 530 Macoby St
Truitt Jeremiah F 1421 W 4th St
Upper Perkiomen Valley Jaycees PO Box 125
Vaillant Karen 1405 Newman Rd
Volk Diana L 101 W 2nd St Apt 205
Wagner Jeanne 1375 Sleepy Hollow Rd
Wang Yang 200 Seminary St
Weatley Lorin 1129 Walters Rd
Wheatley Lorin 1129 Walters Rd
Yelito Stanley J 3117 Kingsward Rd
Young Phyllis J, John C 517 Dotts St

Perkiomenville Pa 18074

Allebach Jeffrey A, Timothy N, Michelle E PO Box 216
Ammon James H 1927 Hill Rd
Arobone Robert F, Eric 781 Hildebrand Rd
Blumenstock Andrew M 2812 Little Rd
Bowen Joshua 3033 Goetz Rd
Brokerage Mktg Svcs Corp Paul Roman 3214 Little Rd
Campfield Lamar 1114 Pin Oak Dr
Carl Dennis J 2325 Little Rd
Cassel Gregory S, Lynn S 27 Little Rd
Cosgrave Stanley 106 Hendricks Rd
Ewing Stephen C 211 Schwenk Rd
Fatkin Richard C Jr Dick's Auto Body 21 Colonial Dr
Ferraro Filomena L 122 Clover Ln
Folk Arthur PO Box 134
Fusco Asta C 28 Kratz Rd
Gehret Norma J 855 Perkiomenville Rd
Grayeske Frank 3131 Goetz Rd
Heimbach Jennean 206 Hollowbush Ln
Heller Richard J 570 Schubelish Rd
Hennessy Megan 2210 Little Rd
Houpt Janice C PO Box 11
Kitce Kimberly A 308 Fagleyville Rd
Kitcey Christopher M 308 Fagleyville Rd
Kulp Edward, Mary Address
Lester Norman R 28 Cepp Rd
Little Diane M 1627 Gravel Pike
Michels James W, Ann P 975 Henning Rd
Miller Floyd T 3205 Little Rd
Petrucci Mary Lou 2261 Little Rd
Pilgren Ingrid M Dick's Auto Body 21 Colonial Dr
Rotelle Brianna, Debbie 1870 Gravel Pike
Sartin Lori 3406 Westview Dr
Sims Mabel E RT 1 Box 27
Smith Dawn A 2325 Little Rd
Spofford John R 840 Lee Rd
Stauffer William G, Grace M 2323 Colflesh Rd
Weber Roseann Est 7 Hendricks Rd
Wietecha Mary B 708 Hilderbrandt Rd
Wolk Mary 3 View Rd

Plymouth Meeting Pa 19462

Adelugba Adeoye Jumoke 101 Pleasant Rd
Agosto Belzaida 401 Plymouth Rd Ste 500 MI Feron At
Parkview
Agosto Belzaida Co MI Feron at Parkview Ste 500 401
Plymouth Rd
Albert Arleen 666 W Germantown Pike Apt 1421
Alexis Rosenberg Fdn PO Box 540
Alpha Benefits Group Inc 450 S Gravers Rd
Ambulatory Mgmt Consulting 502 W Germantown Pike
American Express Fin Adv, Adam Ward 1000 Germantown
Pik
Antelo Garifallou DBA Roxy Painting 10 Revere Cir
Arthurs Stephanie 515 Plymouth Rd F4
Auto Ranch Inc PO Box 587
Baker Michelle 202 New Hope St
Baldwin Pamela M 66 W Germantown Pike Ste 2514
Bardes Charles R, Judith L 5070 Militia Hill Rd
Barsky James 1719 Monterey Dr
Bbc Ventures LLC 612 Gawain Rd
Bodkin Esther L 3115 Colony Ln
Boley Robin 821 Belvoir Rd
Bonner Carolyn 39 Colton Dr
Bothner Raymond C 3168 Mayflower Rd
Bowser Morris 777 Germantown Pike Place One Apt
Bradley Devin 551 Wilder Sq
Breen Sean 2740 Butler Pike
Brignola David 559 Wilder Sq

Burgess Alvina Est 5053 Militia Hill Rd
Burke Catherine E 3191 Aldan Rd
Busillo Joseph N 666 W Germantown Pike Apt 1605
Byrne J 814 Erlen Rd
Byrne John 814 Erlen Rd
Cahill Matt P 104 Nursery Dr
Cantley Marian R 42 Red Rowen Ln
Carpenter Melissa A 5165 Campus Dr Ste 100
Carreras William P 334 Weymouth Rd
Caruso Marc 666 W Germantown Pike Apt S116
Centro Watts 580 W Germantown Pike
Chakravarthy Suresh R, Abirami 600 Germantown Pk
Ste 400
Chang Bernard, Alice Agl Life Assurance Co Fbo Pol 610 W
Germantown Pike
Chauhan Yogesh, Dipak 10 Plymouthvaly Dr
Chen Ya T 2997 Runnymede Dr
Christopher Monaco Cln Contracting 500 Fairfield Rd
Ciaffone Lydia Rose 4105 Devonshire Rd
Ciaffone Lydia Rose, Elynore Christine 4010 School House
Ln
Claneil Enterprises 1 Plymouth Meeting Mall
Colletti Charles P 46 Tr Rd
Colonial Sch Dist 230 Flourtown Rd
Connective Home 5215 Militia Hill Rd No C
Convergent Solutions Group 4110 Butler Pke Ste B100
Cooper Patricia J 28 E Church Rd
Coplan Paul 2997 Runnymede Dr
Corry Henry F, Marie N 8 Westwood Cir
Cp Research One Plymouth Meeting Office Ce Ste 101
Crooks Ronald E 1505 Pymouth Blvd
Cusati Cheryl A 515 Plymouth Rd Apt M5
Cutler Group Inc 5 Apollo Rd Ste 1 Accounts Payable
Davis Morris, Ruth 600 Galahad Rd
Daywalt Michele 706 Renel Rd
Decarlo Joseph V 26 E Church Rd
Devcon Group Ltd 600 W Germantown Pike
Dibricida Anthony J 2120 Sierra Rd
Donofrio Salina A, Tammy L 873 Plymouth Rd
Doris B Bowen Trust Emory A Wyant Jr Esq Strong Stevens
& Wyant Pk 1250 W Germantown
Drotar Blase T Jr 1033 Germantown Pike Ste 2a
E Lampeter Asc Inc, Penmark Mgt 1000 Germantown Pike
A2
Edna G Kynett Mem Fdn 5070 Militia Hill Rd
Ellis Benjamin 777 W Germantown Pike Apt 816
Entenman Martin J 204 Virginia Rd
Enzo Life Sciences Intl 5120 Butler Pike
Esource Group Inc 4110 Butler Pike Ste B-100
Ettinger Robert B 5063 Militia Hill Rd
Exeter Property Gro 2260 Butler Pike Ste 200
F Mary J, Strong Stevens & Wyant 1250 Germantown Pike
Ste 300
Fao Schwarz Inc PO Box 250
Faulkner Collision Center 601 S Gravers Rd
Faulkner Plymouth Meeting 601 Gravers Rd
Fiechter Jerene W 3134 Butler Pike
Field Manning 105 Ashley Way
Fiorelli Eleanor B, Joseph 9 Daimond Ave
Fluegge Carol A 777 W Germantown Pike Place One Apts
Fluehr Donna M 1408 Plymouth Blvd
Fluehr Robert J Sr 2006 Irrev Trust 1408 Plymouth Blvd
Foreign Service Home Inc One Traverse Dr
Forman Brandon 107 Black Walnut Ln
Fox Subacute At Clara Bur 251 Stenton Ave
Franklin Chemical & Equip 5116 Butler Pike
Garrison Yolanda 777 W Germantown Pike Apt 1002
Garson Dale 60 Flourtown Rd
Gauvin Brian 604 Rolling Hill Dr
Gibbons Maureen, Patrick 200 Kensey Rd
Gibson Thomas E 2122 Sierra Rd
Ginn Russell A Plymouth House 845 Germantown Pike
Giving In Friendships Together Gift 48 Hunter Rd
Gorman Matthew E 110 Woodbine Way
Gornley Bridget M, Bridget 105 Vally Rd
Greeby Gordon T Sr 3153 Colony Ln
Grisafi Joseph 2904 Walton Rd
Griswold Special Care Fin Health S 450 S Gravers Rd
Ste 220
Harkings George Ann Est 879 Plymouth Rd
Harrington Stephen P 630 W Germantown Pike Ste 180
Hartstrings LLC 401 Plymouth Rd Ste 200 Susanne Holden
Hasbrouck Richard R 727 Erlen Rd
Haub John F 4046 Butler Pike
Henley Lotterhos Henley Plc 220 W Germantown Pike
Herbert Ella Mae, Smith Jr 243 Diamond Ave
Hilb Rogal Hobbs O Charles 600 W Germantown Pike
Ste 300
Hilb Rogal Hobbs of Phila LLC 600 W Germantown Pike
Hilimire Wilford E Jr 666 W Germantown Pike Apt 2514
Howells Marie B 3169 Colony Ln
Https Lbxcapture Bankofamerica Com Lta 211 Donna Dr
I R P C Inc Danielle Vogler 832 Germantown Pike
Ier Construction Inc 400 Stenton Ave Ste 201
Indoor Quality Svcs Inc 5185 Campus Dr
Intech Labs Inc 401k Plan 5209 Militia Hill Rd Julia Solo
Inter Tel Philadelphia 523 Plymouth Rd Ste 210
Jarrett June 666 W Germantown Pike Apt N206
Jesse Dane Gold Trust 630 W Germantown Pike
Jesson Matt B 126 Ashley Way
Jessum Jill K 811 Renel Rd
Jimcor Agencies 525 Plymouth Rd Ste 305

Johnson Controls 2250 Butler Pike Ste 130 Pl
Johnson Michael J 1037 Germantown Pike
Jones Jaime H 2098 Butler Pike W2
Joule Associates LLC 450 Plymouth Rd Ste 300
Kelly Mclaughlin & Foster 620 W Germantown Pike 350
Kim Sung Hee, Josephine Calman 1955 Johnson Rd
Kirk & Nice Funeral Home 80 Stenton Ave
Kleinert S 120 W Germantown Pike Ste 100
Kochs Joseph A 120 W Germantown Pike Ste 250
Konalewski Margaret F1 1 5060 Militia Hill Rd
Koniewicz Keven, Dana 2908 Arch Rd
Krebs Brendan J, Kathleen 4026 Penn Rd
Krebs Kathleen 4026 Penn Rd
Kuklinski Heddy 426 Penn Rd
Kwasnjuk John I 119 Patriot Cir
Lawler Edward D 2750 Narcissa Rd
Ledy Nancy 777 W Germantown Pike Apt
Lee Amy 3035 Runnymede Dr
Lefebvre Meredith 707 Gawain Rd
Levin Jerome M Ira, Kent Bonniwell 620 W Germantown
Pike Ste 270
Lim Byoung D 100 Donna Dr
Lithium Technology Corp 5115 Campus Dr
Lori Mcmasters Inc Fso Terrence Howard 3008 Spring Mill
Rd
Lyster Thomas H, Alice M 666 W Germantown Pike Apt 621
Madden Thomas S Intervention Assoc 531 Plymouth Rd
Ste 500
Mani Christine 2098 Butler Pike E-7
Mascio William M 631 Fulton St
Massing Paul J, Amy R 1015 Belvoir Rd
Mastroeni Mary 357 Maiden Ln
Mathieu Marjorie, Patrice 2098 Butler Pi E5
Mc Gill Connell J Jr 3119 Spring Mill Rd
Mccall Karen 112 Ava Ct
Mcdonald Jennifer L, Bruce C 32 E Germantown Pike
Mcdonalds Corporation 3025 Chemical Rdst 100
Mcgill Connell J Jr, Deborah H 3119 Spring Mill Rd
Mcintyre Richard, Turner 223 Diamond Ave
Mcnichols Dennis Apt E21 1919 Sandy Hill Rd
Menon Radha 106 Ava Ct
Merves A Stephen, Michael 118 Shasta Rd
Metropolitan Times Square Assoc LLC 220 W Germantown
Pike Ste 250
Mhmo Cm Counsel Ste 215 523 Plymouth Rd
Milito Mary 26 Tr Rd
Millares Diana D 5 Mulberry Ln
Mincarelli Deborah 736 Renel Rd
Monto Sanchez Christian 777 W Germantown Pike
Morrison Rodney 4021 School Housr Ln
Moseley Corine L 777 W German Town Pike
Mossner Mary 104 Millcreek Rd
Muddana Venkata Home Finance of America
521 Plymouth Rd
Munsey Steven M 210 Hilltop Rd
National Recreation Foundation 425 Plymouth Meeting
Neurological Asso 531 W Germantown Pike Suite 203
New Nutrition Concept Inc 5000 Germantown Pike
Newell Harriett L 208 Mill Creed Rd
Newmeyer Donald R, Electa W 43 Traverse Dr
Nielsen Media Research 920 Germantown Pike Ste 10
Novexel Inc 2250 Hickory Rd Ste 216
Nughahaih Jay 138 Ashley Way
Oliver Melvin E Jr 777 W Germantown Pike 1013
Option Care 12235 120 W Germantown Pike Ste 100
Opus East LLC 610 W Germantown Pike Ste 400
Outar Keisha L 350 Brighton Rd
Ozol Justin 200 Kings Rd
Paluska Elizabeth 125 Black Hill Rd
Parente Robert 1005 Plymouth Rd
Patterson Rachel A 4101 Pilgrim Rd
Pauline Joseph J Apt B17 1919 Sandy Hill Rd
Peco Energy Co 680 Ridge Pike
Peripheral Dynamics Inc. 5150 Campus Dr
Pm Cco D3 Test Acct 500 Gravers Rd T7
Poper Gregory 9 Red Rowe Ln
Pozzuolo Joseph Jr 123 Kings Rd
Premaza Wallen Tina M 867 Plymouth Rd
Progressive Croup of Ins Co 5165 Campus Dr
Progressive Insurance Subrogee 5165 Campus Dr Ste 100
Property Asset Mgmt Inc 26 Ross St
Proud Carol A 3168 Mayflower Rd
Qsogana Inc 1030 W Thomas Rd
Quietmind Foundation 521 Plymouth Rd Ste 111
Quiqueds LLC 120 W Germantown Pike
Radke John M 401 Bradford Way
Ramirez Guadalupe C 311 Chilton Ct
Rastogi Neeti 108 Ava Ct
Razadyne Edetail Lathian 2250 Hickory Rd Ste 150
Recoverycare LLC 5185 Campus Dr Ste 300
Recovery Networks 4110 Butler Pike Ste B 100
Reeder Alastair D 666 W Germantown Pike 820 N
Renal Care Centers Corp, Green Tree 1093 401 Plymouth
Rd 500
Retail Tobac Dealers Phila Inc 777 W Germantown Pike
Apt 924
Retired & Senior Vol Program of Mo 531 Plymouth Rd
Ste 517
Rhoads Kathleen R 612 Wayland Rd
Riedlmeier Frank C 18 Traverse Dr
Roney Gregory Co Mary Louise Feron Fmc 401 Plymouth
Rd Ste 500

Rose Beth 777 W Germantown Pike 40
 Rosenheim Marion R, Karyn S Huntzinger Ex 740
 Woodbrook Ln
 Rotter Alan 777 W Germantown Pike
 Rowe Jacqueline J 1906 Sandy Hill Rd
 Rsm Megladrey Inc 600 W Germantown Pike Ste 300
 Sabey William B Jr 113 Ashley Way
 Salvesen Kristen L 518 Highland Dr
 Sandlin Steve 809 Welsh Rd
 Sartor Dominic A 624 Brewster Sq
 Schofield Meghan 4 Louella Dr
 Schultz John 660 W Germantown Pk
 Sean Lex Gold Trust 630 W Germantown Pike
 Seybert Institution 5070 Militia Rd
 Silk Abstract Co 1000 Germantown Pike Suite J4
 Singer Betty A 2098 Butler Pike Apt N27
 Smith Doris I 125 Black Hill Rd
 Smith Janiveve L 219 Hillside Ave
 Software Wholesale Intl 614 Launfall Rd
 Song Young 78 Woodbine Way
 Spamps Inc 1712 Sandy Hill Rd
 Spruce Mountain Holdings 2642 Butler Pike
 Srinivasan Devipriya 515 Plymouth Rd Apt V6
 Srinivasan Mohandass 710 Township Line Rd
 Stellar Judith J 3005 Azalea Tr
 Stephanie Poper Inc 9 Red Rowe Ln
 Stillely Mimi L 666 W Germantown Park 2803
 Stull Grace S 740 Woodbrook Ln
 Summit Ins Agency 401 Plymouth Rd Ste 600
 Suzuki of Plymouth Meeting 1011 E Ridge Pike
 Sy Nancy, Tony 15 Evertun Cir
 Sylvester Gary 923 Plymouth Rd
 Tancini Barbara S 102 Kings Rd
 Taylor Arthur L 401 Plymouth Rd Ste 500
 Teat Kenneth Meadow Spgs 845 Germantown Pk
 Thomas Kathryn M 1720 Sandy Hill Rd
 Tky Union Station Urban Renewal Lp 450 Plymouth
 Meeting Rd 3
 Toal Beatrice 666 Germantown Pike U-616s
 Tofani Marie L 666 W Germantown Pike 420s
 Tornetta Mark A 317 Anthony Dr
 Treatman Fred 607 Wayland Rd
 Turkowski Kirstie, Jeffrey 608 Gallahad Rd
 Tyson John 500 Davis Dr Ste 200
 Ultimark Products LLC 2250 Hickory Rd Ste 105
 Unitrin Direct Refund Dept 502 W Germantown Pike
 Ste 900
 Vagnoni Louis J 113 Eagle Dr
 Valley Forge Conven Visitors Burea 600 W Germantown
 Pike Ste 130
 Vanaltena Frederik, Ruth H 1250 Germantown Pike Ste 300
 Venezia Beatrice A 2920 Walton Rd
 Wang Heng 100 Rolling Hill Dr
 Watt Centro Jennifer Awni Ste 200 580 W Germantown
 Pike
 Waynick David A, Lisa R 3053 Jolly Rd
 Weiler James M 15 E Germantown Pike
 Weiner Edwin, Helen 666 W Germantown Pike
 Weitz Janet 522 Highland Dr
 White Willa Mae 845 Germantown Pike
 Willard C Hartmann Co, Strong Stevens & Wyant
 1250 Germantown Pike Ste 300
 Williams Brandon 1919 Sandy Hill Rd Apt C-15
 Wilmington Finance Isaoa Atima 401 Plymouth Rd Ste 400
 Wilson Gregory 777 W Germantown Pike Apt 102
 Zhang Zhihong 103 Carriage Ct
 Zielinski Rose 114 Germantown Pike

Pottstown Pa 19464

Albright Henry II, J Henry 40 W 6th St
 Albright John H II 40 W 6th St
 Alternatives Unlimited Inc Tri Cty Learning Academy Pe
 238 E High St Ste 244
 Alunkal David M, Sasi D 15 Tee Ct
 Amole W Est 842 High St
 Anderson Carol 118 Reynolds Ave
 Anderson Herbert H 875 N Charlotte St
 Antonio Gustavo 717 E High St
 Aquila Maryann Dell 2461 E High St J 104
 Arnold Anthony J 422 N York St
 Arrington Keith 619 King St
 Askins Shelby Tyler 940 Willow St
 Atwater Damon 38 W 4th St
 Bainbridge Sean A 1110 Gresh Dr
 Banks Ellen M PO Box 1157
 Barrett Jeanne 426 Elm St
 Bealer Sharon L, R M PO Box 15
 Beasley C E 119 N Washington St
 Beaty Eric 623 Lemon St
 Beauregard Lukus E 940 Willow St
 Beck Frank C Jr 1637 Kummerer Rd
 Bell M Jeannette 67 N Hanson
 Berry Brendan 677 Oakdale Rd
 Beth Allen Truck Rental Inc 1040 Timber Ln
 Betts Jacquelyn A 363 Walnut St
 Bigham John 483 Clearview St
 Blanken Thomas, Debra 1204 Wooded Way
 Bookover Marilyn 125 N Charlotte St
 Borowy Michael J 231 S Washington St
 Boston Tina 424 West St
 Boubtbee Charles T 239 Chestnut St Apt 2
 Bowman Leon 59 Reynolds Ave
 Bowman Samuel, Sophie 309 Berks St
 Boyer Shirley 121 Maple Leaf Ln
 Brandywine Inst of Orthop 600 Creekside Dr Ste 611
 Bray Ryan 151 Chestnut St 2nd
 Breidenbach Scott F, Breidenbach Asso PO Box 1056
 Brennan Genevieve J, James Hanover St Apt 5b
 Linden Apts
 Britcher Jeanne D 1470 Lotus Dr
 Brobst Derek 262 Manatawny St Fl 2
 Brown Edward 1774 Laura Ln
 Bryan & Gorman Sup Corp Spe A 53 Airport Rd
 Buchert Kathleen 2b Rda Hilldale
 Budget Maintenance Inc PO Box 1428
 Builders Equipment Supply Co Inc PO Box 637
 Bunn Sean 1343 Windsor Ct
 Burbank Gabriel 435 E High St
 Bursich Asso Inc Tony Marinello 2129 E High St
 Butterfield Donald 61 Chestnut St
 Campbell Lincoln 111 Masters Dr
 Campbell Rhomona 123 N Washington St
 Capps Mark 966-968 Vally Ct
 Capuano Michael 1283 Vale Cir
 Carpenter Lysandra 2415 Lomara Dr
 Carpenter Terry Lee 276 Chestnut St Apt 4
 Carter Mildred 1021 Queen St
 Caruso Marie 22 E 6th St
 Caso Tracy J 1420 Sell Rd
 Cassel Doug 863 Logan St
 Cassel Walter 2357 Romig Rd
 Castillo Luis R 776 Queen St
 Celani Louis 4th St
 Chaney Thomasine 2120 Burchert Rd
 Charles E Turgeon Ira Account 104 Maple Leaf Ln
 Chase Home Finance LLC 51 Edgewood St
 Childrens Place 18 W Lightcap Rd Ste 1137
 Clarey Marian G 241 High Apt 1 Fl 2
 Clemmer Steven N 372 High St 1 Fl Rear
 Clemons Letitia 412 Lincoln Ave
 Cohen Jon 317 Grant St
 Colson Sean T 1451 Evansbrooke Ln
 Comprehensive Diagnostic Center 1200 E High St Ste 217
 Connell David C M 369 N Evans St
 Conrad Jeffrey A 2603 Donald Dr
 Corrigan Manning Co Inc De Lage Landen Operational
 1566 Medical Dr
 Cortellucci James 321 E High St
 Cosmo Samuel 286 Ellis Woods Rd
 Countrywide Home Loans Inc 2644 Shady Ln
 Cozart G 926 Warren St Apt B2
 Crisman Hardwood Flr In Warehouse 181 Possum Hollow Rd
 Cross Mcnelly Mcnelly, Robert Mcnelly 1610 Medical Dr
 Ste 320
 Cruz Jose 538 E High St
 Cuttillo Anna C RR 3
 Cybart Nancy 2167 Buchert Rd
 Daiello Denise M 1010 N Washington St
 Dalton Latanya R Tri Cty Learning Academy Pe 238 E High
 St Ste 244
 Damiano Louise 296 Maugers Mill Rd
 Danjou Eion 135 Beech St
 Davidheiser Alissa J 243 N Price St
 Dea of Pottstown LLC 5 S Sunnybrook Ste 500
 Dearim Mia 515 Grant St
 Deboer Donnell, John 478 N Franklin
 Decker Sarah A Orlando Rd
 Degroff Claire 227 Evergreen Rd
 Dellapietra Anthony C III 810 Evans St
 Demito Leann T 404 Walnut St
 Denicco Sofia, Mary 2097 Needhammer Rd
 Dentler Janet L 880 N Washington St
 Dettra Marie 537 West St
 Dianna Joseph P 8 E 3rd St
 Dickens Annette D 1095 Overlook Dr
 Diltz Lisa 420 Oak Tree Ct
 Dimino Ronnie L RD 4 Mt Pleasant Rd
 Douglass Glenn A 125 Beech St
 Downing Family Historical Society 164 Stone Hill Dr
 Doyle Anthony 2644 Shady Ln
 Drauschak Theodore Evergreen Rd
 Dubinski John T 1008 High St
 Duckwall Roger 1108 Walnut Ridge
 Dvsoms Attn: John L Lignelli 1630 E High St
 Eagles Terry Jean 940 Willow St
 Eckenrode Amanda 2589 Trd Hill Ct None
 Eddy Joyce 1211 N Charlotte St
 Edwards Fatima 2120 Buchert Rd 93
 Edwards Ingeborg 276 Chestnut St Apt 4
 Edwards Jamesha K 620 Beech St
 Egm Contracting Inc Edward Means III 537 Upland St
 Eidell Marie 933 Queen St
 Elgogary Peggy 80 High St
 Elliott Denise A 428 Glasgow St
 Ellis Betty 501 High St 603
 Elvey Mary A 2305 Walnut Ridge Est
 Empire Hook Ladder 714 E High St
 Eppehimer Mary Jean 2091 N Pleasantview Rd
 Estate of Jeanette Ritter 5 Penn Rd
 Faber Diane 1401 Juniper St
 Feight Kathryn PO Box 1482
 Feight Nancy J, Dorothy F Feight 285 Manatawny St
 Fejes Irma 1871 E Cedarville Rd
 Fields Candis A 546 Upland St

Fischer Blanche 342 Oak St
 Fitzgerald Richard 69 Commons Dr
 Flood Margaret 266 S York St
 Foehl Helga 227 Evergreen Rd Sanatoga Ct
 Folk Adam 35 E High St D
 Foose Howard J, RD 3 Box 337
 Foose Winifred RR 3 Box 337
 Foster Gary 958 Hale
 Fout Barbara A, Beverly A 22 W Third
 Fout Beverly A 22 W Third
 Frederick Catherine 11 Union Aly
 Frederick Catherine M 1001 W High St Apt 1 First Fl
 Frederick Joseph 255 Gay St Apt B2
 Freed Patricia PO Box 1482
 Freeland Brian 915 South St
 Freese Christina R, Robert F 859 Spruce St
 Frick Bernice 73 Fruitville Rd
 Frick Cynthia A 2146 Foxtail Dr
 Gallew Shawn 1208 Queen St
 Garcia Providencia 404 Beech St
 Garco Enterprises Inc 90 Maaco St
 Gaugler Ida S 15 Walnut St
 Gaugler Leslie J 227 Evergreen Rd
 Gay Aubyn 3 East Second St Apt 1
 Genesyn Ip Ventures 1200 E High St
 Gesser Steven 509 E High St
 Gilbertsville C A 714 High St
 Gintowt Theresa R 250 Hale St Apt 206
 Given W Harold 41 E High St
 Goodfellas 439 E High St
 Gormish Michael R 45 1/2 E 3rd St
 Goshow Cindy L 2395 Sanatoga Rd
 Gray Thomas Lee 54 Beech St
 Green Christopher A 408 Lincoln Ave
 Gresh Bethany T, Steven 206 East St
 Gresh Russel 1494 N Charlotte St Ste 2
 Grimm Edith C 1127 Industrial Ave
 Gritman Naomi R 2461 E High St Apt A 9
 Groff Randall Scott Jr 2427 Anneto Dr
 Groves Pauline S, Pauline S Weitz 1200 E High St Ste 105
 Gryga Anthony 1637 N Vally Rd
 Gudebrod 274 Shoemaker Rd
 Guest Mary 724 Charlotte St
 Guignard Wagner, Rose 1431 Evanbrooke Ln
 Haberl Frederick 724 N Charlotte St
 Haines Carol J Lamb Foundation 1153 Ctr Ave
 Hall Teah R Apt 2 368 Chestnut St
 Hallman Charles, Nancy A 940 Hale St
 Hangey Pamela D 1732 Rosewood Ct
 Hanlon Brian J Box 632
 Harris Robert M Mrs 700 Farmington Ave Unit D 22
 Harris Ronnie L Jr 49 Beech St
 Hartman Robert 1243 Maple St
 Hausmann Emily M King St Apt 711
 Hedgepeth Yulonida M 171 N Franklin St
 Heffner Grace A 1014 Bellevue Ave
 Heffner Robert S 1005 High St
 Heffner Shirley, Barry RD 3 Box 36
 Hegeudus Mark T 892 South St
 Heintz Siegfried, Leanora 78 S Roland St
 Heiser Elaine L 501 E High St Apt 206
 Henning William F 361 Cherry St
 Henry Francis T III 781 Maple Dr
 Herb Thomas G PO Box 716
 Herbine Edgar F Jr, Mary H 58 King St
 Hernandez Robert N 495 Upland St
 Hess Lyman, Marie 724 N Ciarletti St
 Hessel James R Jr Venezia Transit 86 Airport Rd
 Highland Terrence I 275 Grace St
 Hill Gregory G Pottstown Medical Spec Inc 1591 Medical Dr
 Hill Norman C 20 W Vine St
 Hill Winston E 348 1/2 Lincoln Ave Apt 2
 Himes Judith H 38 Boone Ct
 Hinds Roosevelt 635 Chestnut St
 Hish Anne 1461 Cherry Ln
 Hoffman Henry E 334 Chestnut St
 Hoffman Jo Ann 941 Kenny Rd
 Holleran J 6 Green Briar Ct Lot 3
 Hopkins Sarah E 104 S Mount Vernon St
 Horan Mark 458 N Hanover St
 Howard Violet B 556 Walnut St
 Huck Raymond 1483 N Charlotte St
 Hunsinger E A 60 Mose Rd Apt B
 Ingram Richard K 25 N Franklin St Apt 304
 Irby Toy 260 Franklin St
 Irick Jill K 1011 Queen St
 Isign 129 E Third St
 J J N LLC 54 Reynolds Ave
 Jacobs Katherine P 351 Kennedy Ct
 Jenkins Stacy L 1326 Farmington Ave
 Johnson Curtis 511 Beech St
 Johnson Littleton W 292 Continental Ln
 Jones Jason 628 Chestnut St
 Jordan Tony A 2427 Anneto Dr
 Joy Chester 1002 Spruce St
 Kaas Ferne H 1314 Kepler Rd
 Kathleen K G 125a Hillside Dr
 Kearney Robert 846 High St Apt12
 Keene James R 947 Warren St
 Keene Michael A, Sherry RD 2 Mt Pleasant Rd
 Keeney Jegar 900 South St
 Kelley Dorothy E 248 Oak St

Keystone Neurology Consultants 1569 Medical Dr Ste 201
 Khalidy Moustapha S, James Kot 438 E High St
 Knapp Rose K 953 W Vally Rd
 Knaup Elizabeth I 1292 Farmington Ave
 Kochel B Est, Beulah 400 N Charlotte St
 Kochel John 1638 Yarnall Rd
 Kohalmi Susanne J 1952 Orlando Rd
 Kotlarchuk Eugene 220 Creekside Dr
 Kramer Lisa 996 Hale St
 Kratz-Wise Melinda 631 High St
 Kronmuller Brittany 355 W Chestnut St
 Kucera Hudson 2134 Foxtail Dr
 Kucharski Frank D Manatawny Ct 7 Beech St Apt A3
 Kulp Tyler 933 Queen St
 Landes Patricia E 239 Beech St
 Lenhardt Suzanne 421 Ctr St
 Letteire John 16 S Keim St
 Levon John 563 King St
 Levengood Cassandra L 669 Jefferson Ave
 Levengood Leonard 593 N York St Apt 106
 Lewis Carpentry 1209 N Charlotte St
 Light Foundry Homeowners Asso 107 Walnut St 12
 Liu Mu Jin 447 High St 2nd Fl
 Liu Wenhong 717 E High St
 Lopez Enrique R 519 Upland St
 Love Carol 60 Moser Rd Apt 11
 Lower Pottsgrove Athletic Asso 2019 Deer Ridge Rd
 Lower Pottsgrove Sportsman 2121 Sanatoga Sta Rd
 Luckett Josephine M 38 Boone Ct
 Ludwig Motors 132 E 3rd St
 Lukens Richard H 36 E 3rd St
 Macdonald Daniel, Renee 161 Snyder Rd
 Malvern Collision 38 Brookview Ln
 Maressa Fallon 997 Candelora Dr
 Mary H Herbine Trust 58 King St
 Mayo Joan 80 Mangers Mill Rd
 Mayo Richard W 2233 Donna Ln
 Mazoue Patricia 322 Beech St
 McAfee Bradley J 950 N Charlotte St 1
 Mcgrath David J Temple Rd
 Mckiernan Meaghan G, Krista 1514 Aspen Dr
 Mclean Timothy A 36 Doe Run Ln
 Meade John J Jr Coventry Mall Number 14d
 Merkel Walton F 517 N Franklin St
 Merkel Walton F, Grace P 517 N Franklin St
 Mest Carrie 342 Oak St
 Mest Christophe M 121 N Roland St
 Mexican Store 168 N Charlotte St
 Michael Forrest J 2125 Summer Ln
 Mickley Grace W 395 N Charlotte St
 Middleton Dustin 2120 Buchert Rd Apt 18
 Miller Ermagene K, Henry G 718 Gilbertsville Rd
 Miller Howard E, Robert E 272 W Chestnut St
 Miller Janet M 1257 Queen St
 Missimer Donald L 16 E 2nd St
 Moesel George F 1090 Mantawny St Apt 1
 Moffitt James J Mervine & Washington Sts
 Moore Trevor S 427 E Moyer Rd
 Moyer Mary 2917 E High St
 Moyer Russell 535 N Franklin St
 Mullen Jonathan 524 Maple Glen Cir
 Murgia Ralph M 207 N
 Murphy Emily R 745 Willow St
 Murphy Heather D 304 N Price St
 Muthersbaugh Jason 514 W Vine St
 Nascy Rita PO Box 493
 Nationpoint 863 Logan St
 Negr Wanda A 1728 Farmington Ave
 Neiman Nicole 677 Oakdale Rd
 Nerney Jenny, Brian 38 Brookview Ln
 Nester Edna 875 Queen St
 New Horizon Builders RD 4 RT 23 100
 Nguyen Huong N 36 Bunker Way 3291 Lincoln Hwy
 Norman James T, Meghan 201 Potts Dr
 North American Title Agency 542 High St
 Oldham William 2362 Shaffer Rd RD3
 Oliver Kiara F 2120 Buchert Rd Apt 34
 Omega Med Health System 1200 E High St
 Ortiz Joanna 863 Logan St
 Ott Edward T 3002 Walnut Ridge Est
 Pace Supply Corp 1510 W High St
 Pahle Ted 366 High St
 Paint By Weaver Amy Bosch 139 C Possum Hollow Rd
 Parker Alden J 3208 Sanatoga Rd
 Parson Levi 1209 N Charlotte St
 Pats Beverages Stagman Corp T-A 1432 E High St
 Paul Bryan J 555 Kings St
 Paul James R Jr, Paula A 201 Jay St Apt C30
 Paul R Dry & Caroline F, Revoc Thomas Dean
 1525 Kepler Rd
 Pavlik Gregory J 468 Spruce
 Peart Kenneth 2605 Sweet Briar Ct
 Perfect Connections Inc 284 N Hanover St
 Petro Jean Est 443 Buchert Rd
 Phelan Hallihan & Schmiegl Llp 51 Edgewood St
 Pickett John I 60 Moser Rd Apt 6
 Pienta B Jane, Dennis, Roger 1949 Kepler Rd
 Poinier Street Ltd 1581 N Adams St
 Polkiorh Raymond 473 N Charlotte St
 Porcelain Crafters Inc Leon Prince Pres 301 Saylor Ct
 Porcelain Crafters Inc Marilyn Altschull 1301 Mulberry St
 Potty Queen 3115 Saratoga Rd

Psychology & Counseling A 2091 E High St
 Pungitere Nicole 123 Brookview Ln
 Queen Cheryl 613 King St
 Ramos Francisca 404 Beech St
 Ray Donna 412 Walnut St
 Raymond Lynch 708 450 High St
 Reading Collision Center 3 E 2nd St Apt 1
 Recovery Networks Inc PO Box 192
 Recticon Enterprises Inc 144 116 S Washington St
 Redners Warehouse Market 1300 N Charlotte St
 Refrigeration Svc & Engineering Inc Ste B 75 Ind Pkwy
 Reid Julia T 2120 Buchert Rd Apt 6
 Reish Merritt F 24 S Hanover St 1st Fl Rear
 Reismiller Leona Robert Est 909 South St
 Reiter Travis P 1114 Industrial Ave
 Reitz Lauren J 1461 Heather Pl
 Reyna Eric 416 East Vine St
 Rhoads Janet Miller 1257 Queen St
 Rhoads John R 1257 Queen St
 Richards 322 Chestnut St
 Rinehart Tracy D 228 Mervine St
 Ritter Jeanette 5 Penn Rd
 Robb Hope 6 E 2nd St
 Robb James PO Box 493
 Robert Sansune Assoc 933 N Charlotte St Ste 2d
 Rodg Edith May 501 E High St Apt 810
 Rodgers Edith M 501 E High St Apt 810
 Rohrbach Alissa G 267 North St
 Rosenberger John C Jr, Susan R 770 Logan St Apt B302
 Rosenberger Kathleen 227 Wilson St
 Roshon George W Rd 44 Walnut St
 Rotz Aletta 700 Farmington Ave Unit 6
 Rotz Frances A Unit 6 Smt Mews 700 Farmington Ave
 Row Dorothy Ann, Dorothy A 57 Beech St
 Rowland Michael A 967 Warren St B
 Rowlands Lawn Care 317 E Moyer Rd
 Rr Diversified Inc Anthony Robinson 8 1 2 W 4th St
 Russell Harry C 216 N Charlotte St Rear Apt
 Samuel Kenroy M, Michael 563 Lincoln Ave
 Sanatoga Auto Body 1431 Evanbrooke Ln
 Sanatoga Ophtha 1560 Medical Dr
 Santiago Gilbert 770 Logan St Apt A301
 Santiago Nathaniel 267 Chestnut St Apt 2
 Saquella Lena M 1234 N Charlotte St
 Sarro Carol 360 King St
 Schaeffer Harry J 83 Cedar St
 Schaffer Robert 339 King St
 Schatz Florence 537 West St
 Schmidt John J Sanatoga Ct 227 Evergreen Rd
 Schmidt Terri D 553 West St
 Schneider Joanna D 4101 Walnut Ridge Dr
 Scott Joseph, Diane 73 Timberview Dr
 Scott W F Patty Calvario Corp Office Mgr PO Box 793
 Scottodiluzio Lucia 328 W Walnut St
 Security Products Inter Ofc 399 Cir of Progress Dr
 Seip Shawn Michael, Monica J 2074 Sunnyside Ave
 Sematis Donna 1000 Feist Ave
 Shamburger William J 201 Jay St G86
 Shaner Kristin R 4 Green Briar Ct
 Shaner Marjorie A, Alisha A 110 N York St
 Sharpe Gregory 969 Farmington Ave
 Sherman Robert 105 Hanover Dr
 Shirey Thomas J 451 South St
 Shoemaker Harold E 208 Potts Dr
 Shuler Trudi-Ann 1330 Buchert Raod
 Shumaker Kenneth E 372 Cherry St
 Sidleck Robert J Rte 23 Colebrookdale Rd
 Silva Gandaria Juan 172 N Charlotte St
 Simmons Wade Beverly A 2120 Buchert Rd Apt-31
 Sims Denise 18 Creekside Dr
 Skeens Jennifer 2623 Anthony Dr
 Smale Clara M 18th 5 St
 Smellie J 431 King St
 Smith Beth 70 Moser Rd Apt 5
 Smith Emma M Sis, Jacob 388 N Hanover St
 Smith Hazel N Keim St RT 18
 Smith Robert 1574 Potter Dr
 Smith Travis 2504 Walnut Ridge
 Soshella Jalaluddinod RT 100 Rt 724
 Sotter Richard H 36 King
 Soulsby Julie 353 Cherry St
 Sovereign Bank 1565 E High
 Specht Donald F 275 Moyer Rd
 Spy Place 1443 Orlando Rd
 Stagman Corp Ta 1432 E High St
 Staub Rosalie 1035 E High St
 Stauffer Robert L Esq PO Box 657
 Stetler Jon C 516 Upland St
 Stick Gabrielle M, Barbara A 200 Maplewood Dr Apt C10
 Stierly Louise M 882 Oakdale Dr
 Stout Daniel K, Cynthia Coventryville Rd Rd 7
 Stout Ellene 244 8th St
 Sutton Susan L 1494 N Charlotte St
 Swain Gardner D 426 Elm St
 Swanson Matthew A 49 Doe Run Ln
 Swartwood Alice, Margaret Morris 27 Reynolds Ave
 Swartz Josephine V 331 N Hanover St Apt 48
 Swavely Joanne S 1610 Medical Dr Ste 320
 Swedo Elizabeth 17 N Adams St
 Sylvia Josephine 1008 Pine St Clementine Barna
 Symanovich Jacob 833 N Franklin St
 Szostkiewica Robert A 371 South St

T Rowe Price 104 Maple Leaf Ln
 Taglieber Ruth Y 2405 Pruss Hill Rd
 Takach Nicholas 1470 Lotus Dr
 Taylor Ethel M Elmer Hopwood 779 White Pine Ln
 Thomas Charles 266 S York St
 Thomas Etrulia 875 N Charlotte St
 Thomas Patricia M, 1410 Cherry Ln
 Thompson Stephen R 140 Mangers Mill Rd
 Thornburg Glen 1103 South St
 Thornton Julia Manocare 724 N Charlotte St
 Toddatwater Bernadette 38 W 4th St
 Trifu Pauna 285 Lee Ave
 Trojanowski Eugene E 25 N Franklin St Apt 304
 Turner Alex Rm 104 S Mount Vernon St
 Turner Mitsuko 2917 E High St Unit 53
 Two Partners Box 1382
 Us Bank Na Trustee 542 High St
 Valalaon Enterprises 1200 E High St Ste 206
 Valley Forge Pediatric Society 1590 Medical Dr Ste E
 Vickers Kristy 1557 Potter Dr
 Videotek Inc 243 Shoemaker Rd
 Viscuso Nicholas A 1241 Maple St
 Vogel Edward G Est 262 King St A607
 Wall David M 797 North Franklin St
 Wallace David V 76 N Adams St
 Walton Mandy 915 South St
 Waters Jonathan M, Janet M 653 Beech St
 Watkins Carl L 737 Walnut St
 Wayock Barbara 450 Cherry St
 Webb Jessi L 262 Rowan Aly
 Weidenbaugh Anna 140 Moyer Rd
 Weidenbaugh Leroy RR 3 Moyer Rd
 Weidner Fern V 227 Evergreen Rd 120
 Weikel Mary Est 67 N Evans St
 Welkie Lizz 1887 Farmington Ave
 Weller Russell 310 Diamond St
 Wendal Matthew, Nikki 1724 Rosewood Ct
 Whitby Marvin L 111 King
 Williams Terrace 423 King St
 Windmiller Robert A 10 N Sanatoga Rd
 Wojton Marguerite V C O Bruce Borneman 621 N Evans St
 Yost Kathy 780 Farmington Ave Apt A4
 Zachmann Julia, John 19464 Kepler Rd RT 18
 Zegda Walter M 29 Walnut St

Red Hill Pa 18076

Baumgartner Emma, Elizabeth A Botti 741 Cedar Ct
 Boyer Daniel E PO Box 57
 Buck Beatrice L 514 Main St
 Gorham Betty A 671 Butternut Ct
 Heridia Elizabeth A 1138 Graber Rd
 Knoll Inc Kelly Miller 1235 Water St Ste 103
 Maiers Patricia Ann, Steven K 62 W 2nd St
 Miller Barbara M Apt 224 107 E 5th St
 Miller Jim 772 Jefferson St
 Morrison William 901 Main St
 Nolte Gregory J Jr PO Box 282
 Piziak Jennie 661 Mimosa Ct
 Reinford Charles L Upper Perkiomen Manor 107 E 5th St
 Apt 218
 Roshong Richard 1094 Graber Rd
 Sell Tina 315 E 6th St
 Turner Lisa B 742 Jefferson St
 Valentine Gwendolyn S 51 E 3rd St
 Zimmerman Mark Alan & 931 Avondale Dr

Rockledge Pa 19046

Assal Jonathan 122 Jarrett Ave
 Blaker Helen R 203 Jarrett Ave
 Burglos Mike 200 Central Ave
 Canfield Mary J 910 Fox Chase Rd Apt 11
 Canfield Maryjane C Est 910 Foxchase Rd Apt B11
 Cirigliano Samuel 13 Sylvania Ave
 Cromoe Electric Inc 306 Huntingdon Pike
 Creely Howard, Alice 225 Jarrett Ave
 Dipalantino Florence 10 Montgomery Ave
 Downs Brett 62 Jarrett Ave
 Ervin Madeline, Ulysses 40 Sylvania
 Farina Robert 20 Robbins Ave
 Fittipaldi Frederick M, Caroline 401 Huntingdon Pike
 Gerrity Theresa 207 Abington Ave
 Gerstner Ronald 16 S Sylvania Ave
 Gold Hyman, Lena 300 Huntingdon Pike
 Hearne Maureen M 148 Blake Ave
 Heartside Realtors 515 Huntingdon Pike
 Heartside Realtors 515 Huntingdon Pike
 Hellmig Patti Jo Est 103 Township Line Rd
 Hess Susan, Paul 7934 Fillmore Rd
 Krussig Harry W, Eleanor 28 Elm Ave
 Magee Philip 5 Huntingdon Pike Memorial Campership
 Fund
 Mahon Lyndsay M, Mahon Daniel 1024c Fox Chase Rd
 Maxwell Vanpelt Leslie E 40 S Sylvania Ave
 Mccolgan Joseph P, Faith 607 Burke Ave
 Memannis Edith M Jenkintown Rd
 Odonnell Richard 220 Huntingdon Pike
 Roman Charles, Mary E 119 Blake Ave
 Ruth George 115 Park Ave
 Seidenburg Margaret 928 Burke St
 Slaven Elizabeth C Est 16 Central Ave

Stampone Joseph P 103 Township Line Rd
Toner Catherine, Cory 16 N Sylvania Ave
Trust UW of Anthony J Rollo 300 Huntingdon Pike
Wampler Amber 8500 Pine Rd

Roslyn Pa 19001

Amanze Frank 2335 Nylsor Ave
Anderson Susan 2428 Lafayette Ave
Aylward P 1141 Boone Ave
Baugh Marshall L 2813 Rossiter Ave
Brown Mildred M, Gary 2630 Woodland Rd
Caldwell Helen M 1554 Saint James Pl
Choi David S 1355 Arnold Ave
Cicala John J 1515 Easton Rd Apt 3
Cooper Albertus, John 2309 Woodland Rd
Craig Louise M & Henry B Cbom, 1308 Clarke Rd
Davis Lillian 1252 Holen Rd
Dieterly Robert C II 2803 Omega Pl
Dileo Raymond Est 2517 Rosewood Ave
Doyle Michael P 2474 Avondale Ave
Emsley Henry 1240 Easton Rd
English Anna H 1126 Johnstone Ave 1126 Johnstone Ave
Eric Delux Cleaners Mok H Ahn Ta 1318 Easton Rd
Etugh William A 1500 Thompson Ave
Fasey Daniel 2468 Brookdale Ave
Flanagan Marybeth, Damien 2488 Avondale Rd Apt B
Focht Walter Est 2623 Miriam Ave
Foley Jeanne L 1381 Rothley Ave
Forbes Julia 1417 Lindbergh Ave
Gonzalez Elliut 1549 Lindbergh Ave
Goodell & Partners 1350 Arnold Ave
Grasty Patricia 1529 Saint James Pl
Haas Edna M Herbert W Haas 2529 Rosewood Ave
Hain Poorman Vicki L 2455 Woodland Rd
Heger Ruth M 1126 Johnstone Ave
Hill Ronald K Sr 2926 Woodland Rd
Hobscheid Nicholas W 2228 Woodland Rd
Hoefler Anna 2533 Woodland Rd
Hower Robert A 2823 Susquehanna Rd
Klenk Cecelia A 1385 Edgewood Ave
Komykoski Frank 1260 Nolen Rd
Kopinski Kosta 1441 Thomson Rd
Kotarski Charles F 2820 Galloway Ave
Kotolnick Betsy L 2332 Romig Rd
Mattox Stephen 1148 Grovania Ave
Mccarthy Joseph 1200 Nolen Rd
Mccoy Leslie, Carol 2421 Brookdale Ave
Mckeown Mary T 1252 Holen Rd
Mcparrland John 2533 Radcliffe Ave
Miller Diane, Lisa 1224 Easton Rd
Montague Margaret E Brookside Nursing Home
Woodland Rd
Montgomery County Rehab 1345 Easton Rd
Murphy Robert E Jr PO Box 1074
Myers Elizabeth A, Linda S, Janelle M 2332 Romig Rd
Myers Linda S 2332 Romig Rd
Ndanemah Mariama 2323 Heston St Apt B7
Oestreich Tracy, James 2939 Turner Ave
Owens Dorothy 1308 Rose Rd
Palmisano Anthony 2932 Senak Rd
Pessillo Robert A Brookside Nursing Ctr 2630 Woodland Rd
Rm 229a
Phila Center for Young Adult Psychiatry Deadra Thomas
1105 Fitzwaterston Rd
Pirkle Frederick 2767 Galloway Ave
Ravenkamp Clement N, Helen M 2488 Radcliffe Ave
Roberts Odella 1114 Easton Rd Front B
Rowley Mary 2477 Brookdale Ave
Scaffidi Angela M 1408 Arnold Ave
Selby Elizabeth B 937 Tyson Ave
Simspon Nancy 2630 Woodland Rd
Slaughter Eugene 1506 Saint James Pl
Valenti Elnora B 1215 Johnston Ave
Walsh Barbara J 1075 Easton Rd
Welsh Paul H 1345 Osbourne Ave
Wichert Nellie 2773 Miriam Ave
Williams Marvin L Jr 1364 Birchwood Ave
Zerbe Katherine 2533 Woodland Rd

Rydal Pa 19046

Benson Frances 365-B Rydal Park 1515 the Fairway
Braun Uwof Andrew Trust Carolyn R Braun
1132 Lindsay Ln
Bruck Jamie, Margery Bruck 926 Leopard Rd
Bungeroth Florence L 816 Norfolk Rd
Cacovean Jeannine N 807 Buckingham Rd
Capaldi Andrea 815 Clarendon St
Cohen Michael, Reina 903 Morgan Rd
Cruz Henry H, Marie 824 Rhodes Ave
Czerwonka Nora 936 Delene Rd
Damore Sandra 708 Rydal Green
Dankel Charles J 1000 Lindsay Ln
Dell Schwartz Tbdd 1404 Noble Rd
Digregorio G John 1087 Marie Rd
Doman Florence 729 Upsal Rd
Dougherty Michael J 735 Carmet Rd
Eaton Martha 1515 the Fairway Apt 235h
Erdman Betty F 1515 the Fairway Apt 372w
Farrell Robert 705 Carmet Rd
Gaeckler Eleanor M Rydal Park Apt 659 On-The-Fair Way
Gastrointestinal Assoc Inc 1095 Rydal Rd
George William G 1331 Meetinghouse Rd

Gonzalez Jane 1067 Delene Rd
Goodman Stephen 1124 Penmore Place
Gross Adele Fine, Steven I 1352 Red Rambler Rd
Guevara Angela 1105 Dixon Ln
Harp Harry 1472 Woodland Rd
Herkimer Carroll G 1532 Cherry Ln
Hirsh Julie 864 Gregory Rd
Jacobs Simon G, Loraine 1207 Fleet Wood Rd
Joy B Levin Guardianship 1077 Pheasant Rd
Kagan Micah 1070 Mill Rd Cir
Kantor James Gordon DO 1251 Red Rambler Rd
Kelley Roger Co Rita S Kelley Trustee 1137 Timbergate Dr
Levin Joy B 1077 Pheasant Rd
Lippstandt Isabel G Leon Solis Cohen Jr Exec
1031 Meetinghouse Rd
Maintech Inc 1232 Vally Rd
Mason Gregory F Sr 935 Pine Vally Cir
Mcfall Ruth Woll 1515 the Fairway Apt 433 H Rydal Park
Mckenna Jas 1760 Cloverly Ln
O Hara Richard T 1115 Kingsley Rd
Pyone Sao 1461 Hunter Rd
Rosenfeld Leonard M, Sallie J 1030 Kipling Rd
Rovins Cora 1665 Woodland Rd
Rubin J 1310 Rydal Rd
Rudnick Lawrence H 1018 Dixon Ln
Rydal Park of Phila Presby Homes 1515 the Fairway
Schoenhut Jean L 361-B Park 1515 Fairway
Schwartz Alan 1404 Noble Rd
Schwartz Jeanette R 1404 Noble Rd
Seidman Edward 241 Hillside 1515 the Fairway
Sentek LLC 1232 Vally Rd
Serv Agency Phila Presby Homes 1515 Fairway
Shirley Robert 805 Clarendon Rd
Siegel Aaron, Susan 902 Frazier Rd
Soliscohen Lita H 1031 Meetinghouse Rd
Taylor Doris Z, Edward Lawler Jr 1515 Washington Ln
Torreti Morgan Maryellen 755 Forrest Ave
Turner Frances H Rydal Park 303 M 1515 Fairway
Ubs Financial Service Rydal Rd Ste 300 Credit Act
Number Re
Weiller Co Box 4130
William Meckel & Graceann Adamo 1419 Lindsay Ln
Williams Rosemary 821 Beverly Rd

Royersford Pa 19468

Alexander Ian L 54 Major Rd
Alexander Pradeep 602 Brooke Dr
All Health Chiropractic Center 567 Church St Ste B
Allshouse Dennis R 10 Walnut Dr
Altieri Michelle M 330 Chestnut St
Andriola Louis R 327 W Ridge Pike Apt 2
Astheimer 218 Benner Rd
Barrett Miranda J 113 Foxmeadow Dr
Benner Robert E Golden Age Manor 307 4th Ave &
Walnut St
Berger Alison PO Box 161
Bevan Wayne M 455 Gay St
Brahmani Corp 70 Buckwalter Rd B9/St323
Bj Marchese Inc 2 S Lewis Rd
Blades Power Equipment 125 N Lewis Rd
Boden Timothy 20 Fords Edge
Bonanni Suzanne, George 50 Arbor Ct
Bonhage Thomas F Jr 70 Buckwalter Rd Ste 9
Bonhage Thomas F Jr 70 Buckwalter Rd Ste 900 Ste 2
Brachial Plexus Palsy Foundation 210 Springhaven Cir
Bridges Marchella 209 Abbey Dr
Brownback Helen M 434 Main St
Calamaro Nina 27 Cochie Ln
Calvert Kathryn A, Peter J 208 Bayberry Dr
Christine Quave 301 N 5 Av
Clariana Roy 358 Walnut St
Clark Rane C 800 Church Rd
Clark Sascha 14 Cheyenne Rd
Connelly James W, Lisa A, Carena A 308 Patrick Way
Connelly James Walter Jr, John R Fultz 308 Patrick Way
Connelly Karen, John R Fultz 308 Patrick Way
Corbin Thos E Golden Age Manor 307 4th Ave & Walnut St
Country Farms 799 Main St Lewis Rd
Counts David F 5 Cameron Ct
David Sybert David 11 Elliot Ct
Delbene G J 45 Orchard Ct
Demetro Gina 1811 E Ridge Pike
Dey Ranabir 28 Windy Knoll Dr
Dinolti Mary 334 Laurel Dr
Dintino Christine 48 Orchard Ct Uppr Provid
Dirosa Solvator 25 N 5th Ave Apt A301
Diving Bell Inc, Prun 760 Chestnut St
Donavan Harold D Upper Lewis Rd RD 1
Dorazio Angela M 339 Main St Apt 2
Dunn Kathryn R Est Parkhouse 1600 Black Rock Rd
Edelman Hilda I 20 Church Rd
Elliott Samantha 780 Main St
Foley Edward J Jr 301 Rittenhouse Rd
Foreman David M 7301 Riverfront Dr
Freedlander Samuel L 9 Donna Dr
Frey Timothy J PO Box 527
Fritz Flora 827 N Lewis Rd 110
Fulmer Grace M 531 Walnut St
Gahagan Mary J 182 Roboda Blvd
Gauger William 334 Walnut St
Gehman S Ray 506 Foxcroft Cir
Giordano Charles N 447 Pine St Apt E4

Giovinazzo Judy 1004 Andrew Way
Good Dogs Inc Unit 6b 6d 301 N Lewis Rd
Gregorek Raymond J 400 Walnut St Apt 510
Grzywacz Ronald, Lisa 118 Pleasant Ln
Gutshall Jennifer 59 Llewellyn Ln
Guza Karen 1509 Yeager Rd
Hankins Sarah 358 Walnut St
Hanna Warren Jr, Wendy J 537 Chestnut St
Hashagen Bonnie J, Courtney 17 Providence Forge Rd
Helbling Lauren D, Diane 234 Green St
Hennessy Marie B Apt 1015 1600 Black Rock Rd
Herholz Evalynne A Est 19 Eileen Ln
Heslink Elisha 50 Keokuk Rd Apartment E13
Hill Katherine I 671 N Lewis Rd
Hill Katherine RR 1
Hood Kester Est 808 Lizzie Ln
Horning Kenneth H 351 Washington St
Isakhanyan Ivan 109 Lakeview Dr
Joan A Moses Revoc Living Trust Joan 314 S 5th Ave
Johnston John 540 Oak St Apt A6
Kilroy Joseph F 353 Church St
Kim Howard Lee 364 Walnut St
Kimberly A 325 Chestnut St
Kimes Hedwig S, Horace A 339 Main St
Kohns Dept Store 989 S Township Line Rd
Kotha Jeevan 2516 Foxmeadow Cir
Krause Richard L, Gayle L 1507 Brook Dr
Kritikos Gregory 202 Grasshopper Ln
Kullman Chelsea 8207 Camperon Ct
Kulp Herbert 16 N Limerick Rd
Lamont Thomas, Joy 407 Foxcroft Cir
Lanyon Justin 18 Iroquois Dr
Laskow Aida 72 Providence Forge
Leonard N G 569 Fruit Farm Rd
Limerick Boys Lacrosse Club PO Box 704
Linkenhoker Amy Michelle 1170 Main St
Linsalata Nicholas Shea's Dry Cleaning 621 Pine St
Loancare Servicing Center Its 661 S 5th Ave
Loveland Lavinia A 15 2nd Ave
Maerz Mildred 202 Providence Forge
Major Lawrence W, Shirley A 54 Major Rd
Mama Velias Inc 1831 E Ridge Pike
Manning Dorion 907 Main St
Mariotti David 8301 Cameron Ct
Markey Jodi 21 Crescent Ln
Mary Somers Grat Tr 2000 301 Rittenhouse Rd
Maul Desmond 126 Rosemont Ln
Mccann James 19 Roboda Blvd
Mccurdy Dave 242 Georgetowne Ct
Medanel Heather 411 Church St
Medowell Julie 155 S Limerick Rd
Mckenrick Shaun 3 Fords Edge
Mendenhall Linda W 1121 Sun Vally Dr
Miller Mary L 677 Elm St Apt 303
Morath Kurt 12 Shannon Way
Murray Lisa 1283 Townshipline Rd
Nagle Dorothy H, George 61 Keokuk Rd
Nelson David A 45 Walters Ln
Nettles Ronald 617 Walnut St
Nicolosi Tina 2115 Foxmeadow Dr
Nobel Leaning Communities 70 Buckwalter Rd Ste 750
Ondo Gloria S 2004 Willowwood Dr
Overdorf Judy 1105 Foxmeadow Dr
Overdorf Patricia A 234 Summer St
Park Towne Beverage Inc 310 N Lewis Rd
Penn Frances 319 Washington St
Peters Lee J 717 Mennonite Rd
Petranek Timothy P 51 Providence Forge
Polevoy Vitaliy M 109 Lakeview Dr
Polto Robert J, Marian E 171 Azalea Cir
Pruyn Phyllis M PO Box 707
Redcay Jonathan N, Heather A 428 Heather Dr
Richards James B Church St
Rms Services Usa Inc Iron Mountain 1101 Enterprise Dr
Robie Diane L 616 Second Ave
Rossman Viola H 308 Spring St
Rowe James E 132 Merion Dr
Royer Daniel 660 S 5th Ave
Ryder Ruth E 402 S 3rd Ave
Santana Ana S 220 Washington St
Schaaf Robert L 515 Mennonite Rd
Schenck George R Jr 411 Church St
Some Inc Ta Gold G Ymlimerickmg A1 70 Buckwalter Rd
Setc Investment Prop LLC 70 Buckwalter Rd Ste 900 20
Shea Timothy Shea's Dry Cleaning 621 Pine St
Smith Mary J 10 Neiffer Rd
Smith Nancy A, Paige E 249 New St
Smith Richelle 927 Chestnut St
Snier Priscilla 65 Longcross Rd Apt 131
Stankus Margaret 525 King Rd
Stevenson Lela 1208 Anchor Ct
Stubblebine Assoc Inc PO Box 589 501 Main St
Sullivan Cathleen A 1034 Colin Dr
Theberge Jean C 827 N Lewis Rd Apt 227
Tran An Q 101 Pichelman Rd
Travisano Kim 31 Iroquois Dr
Trojan James 661 S 5th Ave
Tucker Charles E, Linda S 727 Main St
Vaneerd Sophie T 142 Winged Foot Ct
Velvet Touch Nails Salon Store A 949 S Township Line Rd
Verhanovitz Jean 10 Wampenop Cir
Vilaysanh Tracie 101 Pichelman Rd

Walleynt Jennifer 418 Main St
 Ward Bernard A 664 Crosshill Rd
 Warkentine Blaine 2012 Drake Run Dr
 Wells David 664 Crosshill Rd
 White Delores, Joseph 3 Joac Cir
 White Wayne A 207 W Main St
 Wilchacky Glenn David 193 Abbey Dr 329
 Wilkins Catherine M, John M Sr 970 Katie Cir
 Witham Burnis 1121 Sun Vally Dr
 Wong Chee Nang 70 Buckwalter Rd Ste 329
 Yarborough Rene 239 Georgetown Ct

Salfordville Pa 18958

Conway Erica 1115 Old Skippack Rd
 Kot Allen 941 Skippack Rd

Sanatoga Pa 19464

Cassidy Nancy 2381 Bradley Way
 Collins Steven R 2589 Trd Hill Ct
 Heister Joyce 40 Blackberry Dr
 Lowry Richard A 202 Walnut Ridge Ests
 Milburn Stacy, Todd 78 Pinehurst Dr
 Pressede Martha J, Paul L 2218 Donna Ln
 Rodriguez Awilda, Samuel 3067 Tyler Ct
 Sanatoga Auto Body High & Sanatoga Rd
 Spring Valley C & C Inc 948 Village Ln
 Stevens Christopher T, Kathleen F 11 Raleigh Ct
 Taggart James 43 Pebble Beach Ln

Schwenksville Pa 19473

Adams Grace V 5 Detwiler Dr
 Babacz Danielle 272 Lexington Rd
 Bandle Jeannine 14 Skippack Pike
 Barbish Justin 86 Kurtz Orad
 Berks Visiting Nurse 900 Ashbourne Way B
 Betts Florence R 271 Neiffer Rd
 Black Judith M 37 Salem Rd
 Blanck Robert F 1029 Scenic View Dr
 Bleil Gordon 2104 Squirrel Hill Rd
 Broomall John S 4473 Skippack Pike
 Brzozowski John 2211 Squirrel Hill Cir
 Burchkowski Chester J 144 Steinmetz Rd
 Burgess Alvina Highland Manor Apts 2 Highland Manor Rd B27

Carpet Craft 1151 Lucy Dr
 Casper Kathi 10 Riverside Ave
 Clifton Colette J, Clifton Law Offices 79 Bartlett Dr
 Collins James A 2042 Squirrel Hill Rd
 Coull Nancy J 223 Mine Hill Rd
 Crk Enterprises LLC 95 Village Dr
 Cust Thomas A 5 Detwiler Dr
 Demers Samantha T 35 Kurtz Rd
 Depaul Christopher 4350 Annandale Dr
 Donnelly Craig 102 Bradford Dr
 Donnelly Rebecca F 76 Salem Rd
 Dorsch Joseph J 458 Game Farm Rd
 English Darcey J 3 Greenshire Blvd
 Ewing Keith M Liberty Ministries PO Box 87
 Fabry Sarac 23 Cemetery Ln
 Frank Thomas, Sandra 506 Centennial St
 Fulton Robert 816 Smt Ave
 Gitomer Jerome H, Arlene B 1 Saddle Ct
 Glennon John 311 Main St
 Gunther Patricia M, Thomas W 34 Kibblehouse Dr
 Haas Irene C 1084 Scenic View Dr
 Hancock Christine M 200 Horseshoe Rd
 Hancock Frank Jr, Stephen, Frank O Jr Est, Thelma Est 176 Main St

Hartnett Lawrence T 655 N Limerick Rd
 Hedges Betty Lou Est 2 Highland Manor Dr Apt B-40
 Higgins Steven 5720 Medallion Dr W
 Highley Carey 241 Concord Rd
 Higns Margaret 5720 Medallion Dr W
 Holmes Richard L, Ruth M 1159 Lucy Dr
 Hummer Gail A 223 Mine Hill Rd
 Ingram Thomas A 5 Detwiler Dr
 Johnson Sheri 918 Ashbourne Way
 Johnston Matthew H 282 Lexington Rd
 Kahana Jason Adam, Diane 4131 Inspiration St
 Kelly Maria B 141 Village Dr
 Kidon Fritz Dorothy 300 Perkiomen Ave Apt 106
 Klump Dennis E 405 Dartmoor Rd
 Kowalski Steven 68-70 Main St
 Kraekel Emil F Est 1029 Scenic View Dr
 Krause Richard L 115 Alexander Dr
 Kurian Christina J 72 Haldeman Rd
 Larson Eleanor K, Wesley W 829 Larson Rd
 Larson Family Trust Ua 10 30 03 829 Larson Rd
 Larson Wesley W 829 Larson Rd
 Lewis Marilyn 833 Camp Wawa Rd
 Logan Rikki 240 Concord
 Long Frederick R 65 Main St
 Lowa Gladys M 516 Swamp Pike
 Lyle Kenneth G III 487 Township Line Rd
 M & G Development 311 Main St
 Maguire John S Jr 1124 Ellen Ct
 Markunas John P 505 Andalusian Rd
 Matteo Anthony 272 Lexington Rd
 Mccallister Amanda M 108 Graterford Rd
 Mcfall Denise, Kevin 172 Panapinto Dr
 Mcintyremurray Dawn 4756 Macgregor Dr
 Mishock John R 377 N Limerick Rd

Mitchell Nellie V 58 Grebe Rd
 Moore Michael 921 Cross Rd
 Morneau George A 4348 Wendy Way
 Nicholson Kevin 38 Village Dr
 Noetzel Angela L 751 Martingale Rd
 Nordmann Marian M Robert Nordmann 20 Aspen Way Sch
 Nunn Susan 812 Mountainview Ave
 Parker Samantha 219 Laureen Rd
 Pharmaceutical Discussion Group 602 Appaloosa Rd
 Prokopuk Wladyslaw R 2
 Quoos Margaret M, Donald W 4110 Tranquility St
 Rivera Juan C Jr 3421 Forest Ln
 Robbins Megan S 193 Mill Rd
 Rolli Robert J 1002 Smt Ave
 Rosenberg Dora, Arlene Gitomer 1 Saddle Ct
 Ross Heather M, Kimberly A 4420 Skippack Cottage C
 Roth K N 80 Kurtz Rd
 Rymaszewska Aleksandra 803 Martingale Rd
 Schultz David C 460 Centennial St
 Scott Carol D7 Spring Mount Smt
 Secornie John J 534 Andalusian Rd
 Seltzer Lori L 323 Dieber Rd
 Sepulveda Emanuel 131 3rd St
 Shields Brian J 4141 Serenity Rd
 Simko Heidi 2 2nd Ave
 Sjm 292 N Limerick Rd
 Skippack Auto Group 4365 Skippack Pike
 Smith Laurie D 35 Kurtz Rd
 Smith Ronald K 221 Seitz Rd
 Smondrowski Michael D 31 A Smith Rd A
 Sotera Philip 19 Berger Ln
 Spatz Royal F RR 1
 Sproat Michael J 232 Grimley Rd
 Stever Lisa Mari 1753 Schwenksville Rd
 Szczesny Kristi L 145 Goshen Rd
 Szczwesny Kelley 145 Goshen Rd
 Tett Bernice 185 Bradford Dr
 Tierney Ryan J 110 Markley Rd
 Tray William J 607 Neiffer Rd
 Turosky Lotte E 839 Cross Rd
 Tyson Ruth E RR 1
 Vaughn Tanner 4493 Skippack Pike 1
 Vidak Jaelyn 83 Aspen Way
 Walter Esther R 29 Delphi Rd
 Watt Megan L 4755 Macgregor Dr
 Whatley Marybeth, Tyler R 781 Martingale Rd
 Wilson Lois A, Donald 1060 Scenic View Dr

Skippack Pa 19474

Baumber Anne M 4033 Skippack Pike, Pa Trad Box 567
 Bender Cheryl A PO Box 42
 Clarke Brian 1254 Crestman PO Box 13
 Dance Centre Kelly Mcevoy 4402 Skippack Pike
 Dance Centre LLC PO Box 1175
 Dasha Trust Alexander R 4402 Skippack Pike PO Box 1229
 Daughtery Carol A PO Box 5 4005 Brandywine Ct
 Deleo Edward Box 617
 Dieterich Donald PO Box 463
 Dugan Jocelyne C 4402 Skippack Pike PO Box 1229
 Eagle Edmond W RR 1
 Geiger Assoc PO Box 611
 Hall James W PO Box 481a
 Hannis Jeff R 4039 Skippack Pike 944
 Home Sweet Home LLC Robert F PO Box 1247
 Inman Bradley W, Wayne PO Box 453
 Ivey June Po Box 867
 Kirkner Charlene H PO Box 382
 Lysiuk Vasile, Alina, Olga PO Box 217
 Mar Cor Services Inc 4450 Township Line Rd
 Reading Materials Inc 2052 Lucon Rd
 Rossi Amanda PO Box 1127
 Ryba Pamela A PO Box 993
 Schiff Terhune Inc 4045 Skippack Pike
 Shields Brian J 4141 Serenity Rd
 Sibel Sharon K 4106 Colonial Ct PO Box 333
 Snyder Christopher 4120 Surrey Ln
 Tacchino Diane B 4011 Lantern Ln
 Wheeling Power & Ind Svcs I PO Box 798
 Wimble & Assn Ins Agency 3900 Skippack Pike Ste A9

Souderton Pa 18964

Acosta Jose Luis 472 N 2nd St Apt 2
 Anesthesia Specialists of Bethlehem PO Box 64500
 B S Autobody Inc 529 E Brd St
 Balanda Jennifer L 465 Minging Rd
 Barndt Kevin R 228 W Chestnut St
 Beaver Ruth A 47 Green St
 Bergeys Inc 462 Harleysville Pike
 Bergeys Realty Co 462 Harleysville Pike
 Bill Algeodba Drama Kids Intl 48 Fretz Rd
 Birdsall Joseph 19 N Front St
 Black Mary L 2004 Clearview Rd
 Body Art Inc 37 Walnut St
 Boring Timothy A 369 W Brd St Apt 5
 Brockmann Hal E 125 Hollybush Cir
 Burdick William 341 Godshall Rd
 Callahan Jason 31 N Main St Apt 9
 Chowdhury Sadequr 317 E Brd St
 Citimortgage Inc 530 Clearview Dr
 Clark Terry 410 E Smt St
 Clendingen Amanda, John 11 W Walnut St Apt G
 Cunningham Jacob 32 Penn Ave Apt A

Del Conte Anthony 11 Fairhill Rd
 Derstine Cieta M 354 Reliance Rd
 Erinoff Eileen G, Mark A 195 Middle Park Dr
 Ezaz Rumaina 56 Barlow Dr
 Faulkner Ciocca Collision Center 43 W Walnut St
 Fretz Christopher B II 315 Sunny Hill Dr
 Fretz Eleanor 740 Rte 113
 Froehlich Theresa 143 Green St
 Fry Dustin 302 Leidy Rd
 Gokey Jon 530 Noble St No 2a
 Greeninfant Com LLC 222 W Brd St
 Griffith Shondell 305 West St
 H & M Detailers Inc 205 W Reliance Rd
 Hall William B 431 Colonial Ave
 Hamilton Edna R 156 Deerfield Dr
 Hamilton Edna R Est, Edna R 156 Deerfield Dr
 Hay Mary D 368 Highland Ave
 Heavener Supply Inc 10 Schoolhouse Rd
 Heffner Marguerite S 43 Mifflin St
 Hennessy Edward F Est Nyle Seeker Executor 36 S County Line Rd Apt 502
 Hetrick George, Anna 121 Washington Ave
 Ho Cu 1071 Grayson Dr
 Hoque Ezazul 56 Barlow Dr
 Hosack Veronica M 840 Waterford Dr
 Hunsicker Florence M, Irwin 573 Harleysville Pike
 Huntington Hills Ctr Health 64 N County Line Rd PO Box 64157
 International Dry Goods PO Box 64747
 Kamaratos Mihail 79 Hillside Ave Apt 1
 Kane James 1893 Clearview Rd
 Kay Margaret B 260 E Reliance Rd
 Keyser & Miller Ford Sales Ron Keyser 3470 Bethlehem Rd
 Kirk Judith 342 Madison Ave
 Kline David 344 Railrd Ave
 Kratz Brienne 1010 Cherry Dr
 Kriebel Laura L 74 Hillside Ave
 Krueger Gail 128 Penn Ave Fl 2
 Kulp Mary J 130 W Brd St
 Laguda Frank 608 New Market Dr
 Lapp Alderfer Inc Endt 1 307 E Brd St
 Legler Adolph 30 W Chestnut St
 Long Zachary J 549 Beck Rd
 Lucero Fredy 157 N Main St Apt 1
 Lupino Andrea L 25 N 4th St
 Lynch Gertrude 211 Main St
 Macdougall Eric R 128 Bridle View Way
 Manna Ravi 514 Clearview Dr
 Manning Jill 124 A Green St Apt A
 Memillion Amanda K 119 N School Ln
 Mcquade Molly Bestul 120 Fox Hunt Dr
 Meahaffey Elizabeth 529 E Brd St
 Metz Ethel 207 W Smt St Apt 174
 Michael Caporino Ira 37 Harrison Ave
 Molin Franklin P 10 Clovedale Way
 Moyer Kathryn D, Harold L 207 W Smt St Apt 378
 Murphy Daniel B 415 Wile Ave
 Musselman Jonathan 731 Lower Rd
 Myers Emig Blanche J 242 Fairview Ave
 Nuschke John D 359 Oak Dr
 Nyce Paul M 207 W Smt St
 Ortiz Ayala Mario 458 Main St
 Phelps Pierce 1209 Laurel Oak Ln
 Richardson Rachel D 25 N 4th St
 Rodriguez Michael 512 Hemsing Cir
 Ruiz Cecilio 305 West St
 Schoellhammer Claudia 10 Church St
 Schuable Margaret RR 1
 Sell Katelyn 43 W Walnut St
 Smith Dan 512 Berkshire Dr
 South Second Street Partners Lp 20 S 2nd St
 Sparks Jesse C 22 E Smt St
 Sturges Eleanor M Est, Robert G Briker Esq PO Box 739
 Surgical Professional Staffing LLC 488 Allentown Rd
 Tattoo Marks Inc 143 N Main St
 Throop William J, Ann J 215 W Chestnut St
 Trew Frederick 21 Allentown Rd
 Universal Millwright Co Inc 255 Schoolhouse Rd Ste 2
 Univesat Natl Bank 37 Harrison Ave
 Varga Nichole 1013 Cherry Dr
 Wampole Wilbert, Helen F 66 S County Line Rd Ste C3
 Weber Pauline Grace 255 Schoolhouse Rd Ste 1
 Welsh Loretta A Apt C7 60 S County Line Rd
 Weth Arthur M 293 Kingsfield Dr
 Whitenight Sadie 449 Minging Rd
 Wilcox Charles A 64 Fairfax Ter
 Williams Diann 19 Green St
 Wilson Dineen M 530 Clearview Dr
 Wright Courtney 51 Cowpath Rd
 Wright Sharon B, Austin C, Emerson 130 Hedgerow Dr
 Yanan Maryann 733 Lower Rd
 Yi Tae Ho, Yong Suk 253 E Smt St
 Young Peggy J 74 Hillside Ave
 Zettlemoyer Leroy W PO Box 64559 14 N Main St
 Ziegler Justin 321 Central Ave
 Ziegler Sadie 237 Montgomery Ave
 Zischang Michael A 414 Minging Rd

Spring House Pa 19477

Canazaro Joseph W PO Box 240
 Capital Electrical Sign Advertising Inc Piero Cappelli PO Box 60
 Computer Personnel Resources Inc PO Box 306
 Davis Robert C Silver Strm Cntr Box 397 965 Penllyn Pike Dr Jennifer Dupre Inc PO Box 736
 Flenard Eugene Est Geoff Ries Esq 1 Hedgerow Dr
 Fox Building Services Inc 1121 N Bethlehem Pike Ste 60
 Group LLC Merwin PO Box 640
 Held Robert F Jr 1121 Bethlehem Pk Ste 60
 Hess Marjorie E 212 Spring Hse Est
 Hnc Insurance Agency Inc 1017 N Bethlehem Pike
 Innovative Systems Assoc Inc PO Box 834
 Liss Ruth Est 1012 Bethlehem Pk Ste 103
 Luminators Inc 1121 N Bethlehem Pike Rm 60 314
 Maxion Emil E PO Box 229
 Med Tec Transport Inc PO Box 737
 Megargee Charles R, Silver Stream Nursing Hm 905 Pennlyn Pike
 Mj Jags Inc PO Box 629
 Mr of Spring House Merwin Gro PO Box 640
 Nelson B K PO Box 508
 Nelson B Kenneth MD PO Box 508
 Pairs Council PO Box 738
 Rheogene Inc PO Box 949
 Rose Robert M, Natl Group Carrier Inc 1121 Bethlehem Pike 60
 Rw Johnson Pri Welsh Mckean Rds Research Library
 Skarbek Amanda 7 Timber Fare
 Steckclair Estelle PO Box 397
 Tate Fc 1018 N Beth Pk PO Box 240 Ste 200 B
 Tate Fredericka C 909 Sunnietown Pk Ste 203b
 Transform Pharma Welch & Mckean Rds 31-1111a
 Trueblood Company LLC PO Box 618 1009 Penllyn Pike
 Weidig & Breunig Optometrists PO Box 75
 Western Pest Svcs PO Box 259

Spring Mount Pa 19478

Haines Rebecca E, Rebecca Fulmer Rd
 Johns Betty Railrd Ave

Stowe Pa 19464

Boyer Merrill E 111 Berks St
 Bradley Patricia Lynn 504 Lemon St
 Butler Malcolm M 515 Ash St
 Carpenter Kent L 33 E Vine St
 Cranepro Services 225 W Howard St
 Currie Grove LLC 300 Old Reading Pike Bldg 1 Ste 102
 Ferranti Aurora M 313 Ctr St
 Fox Patrick 980 Von Steuben Dr
 Goodman Tank Lines 463 Old Reading Pike
 Jackson Chiffon R 502 W Vine St PO Box 3146
 Jones Christopher P, Cheryl L 16 W Race St
 Kelley Bonnie M 318 Ash St
 Lora Ron 826 Monroe Ave
 Madara Joseph 703 Ctr St
 Madaras Steophen 703 Ctr St
 Mckelvey Holly Lynn 941 Grosstown Rd
 Medicun Keith L II 250 Berks St
 Metrowest Interior Finishing 11 White Pond Rd
 Nagy Robert D, Nagy Martha M 3 W Race St
 Neuman Donna, John 627 Constitution Ave
 Rivera Robert 8 Shane Dr
 Rosa Viti, Howard St Pub 23 W Howard St
 Sassaman Pearl Vine St
 Stachokis Elizabeth, Edward PO Box 3084
 Summons Julia 525 Lemon St
 Wert Leonard D, Leonard 456 W High St

Sunnietown Pa 18084

Bruton Keith, Carol PO Bx 219
 Walker Robert M, Sadie M Main St
 Complete Bldg Svcs PO Box 250
 Pastier Jozef PO Box 221
 Pierson Gertrude H PO Box 62
 Wilkens Anthony J Sunnietown Pike Box 414

Telford Pa 18969

Altek Business Systems 50 South 3rd St
 Altomare Michael 213 Nelis Ct
 American Builders Contractors Co Inc 4219 Bethlehem Pike
 Auto Relocation Solutions LLC 19 Reliance Ct
 Ball Victoria J, Kelly J 255c N Main St
 Banet Toni, Craig W Banet 87 Commerce Dr
 Baum Sandra 43 Centennial Rdg
 Bauman Russell S RD 2 R B
 Baumgartner Charlotte, Ellen, Emma Elizabeth 107 Forelle Ct
 Berman Daniel S 611 Fairway Dr
 Bilt Rite Contractors Inc 4219 Old Bethlehem Pike
 Bisbort Darren 4 S Allentown Rd
 Boehm Ella M 20 Smt Rdg
 Boehm Ella M 20 W Smt Ave
 Boyer Gary Kathie 204 Nelis Ct
 Brooks Marilyn 57 Hilltop Cir
 Bucks Collision Svc 241 N Main St
 Burns Jamie K 121 Abby Ln
 Campolei Mark 217 W Brd St Apt 13
 Casimiro Maria M, Tony Araujo 159 Reliance Pl
 Catherine M Scholl 143 W Brd St
 Citimortgage Inc 204 Nelis Ct

Clemens Sarah 410 N Main St
 Crabtree Christine 191 Comice Ct
 Cram Colin T PO Box 124
 Dalesio Margaret 290 S Washington St
 Daub Lola K Est Barbara L Mack 81 Jonathan Dr
 Decoteau Donna 59 N Allentown Rd
 Desanto Christophe 469 Ridge Rd
 Doleman Lynnette 25 Whites Mill Rd
 Drum Construction Co Inc 2925 W Clymer Ave
 Durrant Rathean 149 N 4th St Apt 1
 Eana Books for Newborns 10 Church Rd
 Elwell Wanda M 27 N Dietz Mill Rd
 Erle Richard W 418 Acorn Ave
 Ezzo Adam J Jr 111 E Lincoln Ave Apt 305
 Farm And Home 3115 State Rd
 Fellman Bruce D, Mary T 129 S Main St
 Fjs Enterprises LLC Frank Shandor Jr 2588 Wellington Way
 Forker Dave 65 Whethersfield Ct
 Frankenfield Ernest Stanley, Virginia 132 N Brd St
 Freese Anna 235 N Washington St
 Frei Nancy PO Box 124
 Fritz James F 164 Telford Pk Apt 2
 Gerges Kenneth J Jr 201 Nelis Ct
 Gower Derek Thomas, Cynthia E 107 Anjou Ct
 Greaser Thaley S 2800 State Rd Apt 307
 Groff Melissa J 11 N Main St Apt 2
 Haas Erin 611 Fairway Dr
 Hanisits Alyssa D 7 Centennial Rd
 Hanson Doris M 325 E Church Ave Apt 416
 Hawkins Benjamin 625 Melvin Rd
 Hay Robert L 52 Klingerman Rd
 Henry Brian J 675 Indian Creek Dr
 Hfc 204 Nelis Ct
 Hopkins Robert E, Emma B 325 E Church Rd Apt Ht217
 Hufford Margaret B 339 W Arlington Ave
 Hunerbein Margret 3135 Quarry Rd
 Hydro Instruments 600 Emlen Way
 Ittensohn Oswald 530 Melvin Rd
 John Tur, Michael Executor 811 E Reliance Rd
 Johnson Bonnie 15 Hillcrest Ave
 Johnson Norma Alice 215 Village Green Ln
 Katz Deborah A, Michael C 760 Evergreen Cir
 Kramer Francis M 111 East Lincoln Ave
 Krapf Jean S Est, Harry 55 Indian Vally Ln
 Laminated Glass Co Oldcastle Glass-Telford 375 E Church Ave
 Landes Amber 630 Allentown Rd
 Landes Learning Intl 340 N Main St
 Le Heather T 401 E Reliance Rd
 Lientai LLC 3009 Old State Rd
 Lockbaum Anna A 106 Anjou Ct
 Longacre Kenneth 568 Godshall Rd
 Loveless James R 33 Indian Vally Rd
 Lowidze Nazifa, Ruslan 241 N Main St
 Lynn Michael G 203 Nelis Ct
 Maguire Grace D 2532 Wellington Way
 Mattingly Gerald 196 Washington Ct
 Mecauley Dorise L 106 Anjou Ct
 Mccray Gregory P 200 Washington Ct
 Mephillips Colleen 723 Wexford Way
 Michener Michael 201 Nelis Ct
 Mittal Sachin 7 Ryan Ct
 Mohr William, Joanne L Mohr Hartshorn
 Moore Linda H 52 Hilltop Cir
 Morales Camila 213 Hamlin Ave Apt 2
 Morelli Anthony Ira 520 Bergey Rd
 Moyer Mary M 152 Winding Way
 Moyer Ryan 70 E Ridge Av
 Nguyen Phong 61 Reliance Ct
 Obrien Joseph 9 Hunters Ln
 P & N Dental Labs Inc Harry Price 135 N Main St
 Parente Jennifer 40 Hollow Rd
 Parsons James G 189 Reliance Pl
 Penn Foundation Inc Franconia Ins Financial 199 Telford Pike
 Perkins Mary E 106 Anjou Ct
 Pham Cuong H 603 S Main St
 Preuhs Paulette 24 Centennial Ridge
 Reading Collision Center 204 Penn Ave Apt 2
 Ringwald John 708 Melvin Rd
 Rons Wealth 126 N Main St
 Schultz Tyler T 753 Crestwood Dr
 Servpro of Reading Inc 208 Nelis Ct
 Slater Wayne H 704 Indian Creek Rd
 Souder Lester Jr, Jennifer 377 Morwood Rd
 Sperow Kate L 204 Penn Ave Apt 2
 Spires Harry 190 Comice Ct
 Stegeman Daniel J 191 Comice Ct
 Stephens Roberta M Grundy Manor Apt 508 111 E Lincoln Ave
 Thichnu Chonhieu 821 Ridge Rd
 Thorpe Jennifer A 233 Village Green Ln
 Toscano Marion M Est 301 E Church Ave Apt 5
 Townson Virginia M 106 Anjou Ct
 Tur Michael 811 E Reliance Rd
 Union Ntl Bk Tr Cf 520 Bergey Rd
 Van Nguyen Hong 22 Church Rd
 Vandyke Margaret 235 North Washington St
 Ventimiglia Arduino A 144 Thomas Dr
 Ventimiglia Lisa 144 Thomas Dr
 Vivas Herrera Cesar, Emilia 251 S Washington St Apt 234

Vonnahme Miriam 52 Klingerman Rd
 Vu Tien D 141 Thomas Dr
 Vu Xuan 429 Edgewood Dr
 Wampole Kermit 323 Poplar
 White James E 314 W Brd St
 Williams John R Jr 7 Centennial Rd
 Wilma W Banet Trust Craig W Banet 87 Commerce Dr
 Wilson Craig D, Ryan J 509 Heather Dr
 Wilson William, Shirley 410 E Reliance Rd
 Wolf Ella C, Craig W Banet 87 Commerce Dr
 Wolf Jeffrey C Sr, Stephanie L 832 Ridge Rd
 Wood Sharon L 7 Carousel Dr
 Yambrick Carol A 111 Anjou Ct
 Yazujian Dikron, Haig, Dikran H Yazujian 313 Kimberwick Ct
 Yoder Leon 10 E Church Ave Apt E
 Young Donald Jr 208 Nelis Ct

Trappe Pa 19426

Accellent Clv 200 W 7th Ave
 Amudson Mary, M 209 W Main St 1st Fl
 Bellapigna Cheray 820 Dewees Pl
 Educational Computer 430 Main St
 Fis Donald C 113 Lafayette Ct
 Hoch Emily J 1525 W Main St
 Iconett A Stephen III 622 Hamilton Ct
 Kehm Gary L 332 W 7th Ave
 Kihm Chang 130 W Main St Ste 108
 Lister Colette G 942 Muhlenberg Dr
 Mccormick Robert W 1633 Main St
 Pilcicki Robert 322 Meadowview Dr
 Salido Agustin X 113 Lafayette Ct
 Schankel Katherine 185 7th Ave
 Snyder Theran W 16 E 1st Ave
 Spring Ford Castings Inc 25 W 5th Ave Rear
 Strohl Karen R 262 Clayhor Ave
 Thornberg Peter 507 Hagey Place
 Verleysen Michel M 932 Muhlenbeg Dr
 Wallace Edward 114 Harvard Dr
 Zhtp Corp 430 West Main St Ste 3 A

Trooper Pa 19403

Dalleva Stephanie M 128 Farview Ave
 Harrison Tina L 219 Clearfield Ave
 Muthevi Sid 2942 4th St
 Strobel Regina M 322 Norris Hall Ln
 Warren Welsh T 1000 Adams Ave Ste 200

Tylersport Pa 18971

Chamberlain Albert, Mary K 67 Ridge Rd
 Indian Valley Bulk Carriers PO Box 200

Valley Forge Pa 19484

Firstservice Financial Inc 901 S Trooper Rd
 Phoenix Biomedical Corp PO Box 80390

West Conshohocken Pa 19428

Alba Jonathan T 1st Fl 503 Ford St
 Alexandre Maura Steele Bank of America, Theresa Richter Vp 100 Four Falls Corporate Ctr
 Astm Intl Headquarters 100 Bar Harbor Dr
 Creato Anthony 100 Four Falls Corporate Ctr Ste 213
 Engler Scott 5 Nathans Pl
 Fish Giselle 159 Josephine Ave W
 Goggin James 113 Moorehead Ave
 Hirsch Harry 300 Conshohocken State Rd Ste 300
 Independence Fin Group Ltd Bldg C Ste 103 625 W Ridge Pike
 Katz Jordan Gemini One 200 Barr Harbor Dr Ste 400
 Martorelli Michael A 100 4 Falls Corporate Ctr
 Mcdowell Robert 108 Josephine Ave
 Nationwide Ac 1775 One Towerbridge 11th Fl
 Natural Gardens Lawns Inc 10 Ballingomingo Rd Unit P
 Peck Frederick W G Est, Robert M, L Pierre Teillon Jr 100 4 Falls Corp Ctr Ste 300
 Premier Meeting Solutions 200 Barr Harbor Dr Ste 400 W
 S R One Limited 200 Barr Harbor Dr Suite 250 W
 Tristate Hvac Equip 1 Resource Dr Union Hill Ind Park
 Vitrex Usa 300 Conshohocken State Rd W
 White Ida Mae 185 Lincoln Ave
 Wilmerding Peter, L Pierre Teillon Jr 100 4 Falls Corp Ctr Ste 300

West Norriton Pa 19403

Chicago Fashion Intl Inc 529 C Foundry Rd
 Scholl Jeanne D 2024 Ardin Dr
 Thierfelder Linda 1700 Beaver Hollow Rd

West Point Pa 19486

1830 Realty LLC PO Box 7
 Emerald Society of Bucks Montgomery Co PO Box 127
 Merck Co Inc Shelley Lawrence PO Box 4 770 Sunnietown Pike
 Misc Return Credits PO Box 4
 Muzyenberg Cornelis 415 Moyer Blvd
 Organski Thomas J PO Box 158
 Packaging West Point C 1830 W Point Pike
 Reichert Francis D 1945 Main St PO Box

Willow Grove Pa 19090

Abington Neurological 2701 Blair Mill Rd Suite 8
 Abington Orthopaedic Spec Acct 70 2400 Maryland Rd
 Ste 20
 Abington Primary Womens Health 2300 Computer Rd
 Ste E25
 Adler Elinor 135 Greenwood Dr
 Alexander Andrei T 3550 Bartram Rd Apt 18
 Allstate Design Group Inc Susan Schieber 1000 N York Rd
 Alston Weldon 609 Intruder Dr Rm 336
 Andre Robert D Gdn Spring Ctr 1113 Easton Rd
 Anoratis Michael 1503 Sycamore Ave
 Archer Clara M 1528 Fairview Ave
 Ardmore Abstract Inc 726 Fitzwatertown Rd Ste 4
 Armstead Charles Martin 2564 Rubicam Ave
 Artistic Screen Designs 630 Davisville Rd
 Asplundh Tree Expert Co 708 Blair Mill Rd
 Atkinson William Kenneth 3125 Blair Mill Rd
 Austin Phillip 20 N York Rd
 Banerjee Katheryn 1542 Robinson Ave
 Bannister Dennis L 2343 Rubicam Ave
 Barnes Paul J PO Box 233 Willow Grove
 Barton G L 422 Madison Rd
 Benner Margaret 2601 Blair Mill Rd C9
 Benner Regina C, Mary I 109 Smt Ave
 Bentley Isabel, Robert Apt 3
 Best Buy District Office 1130 Easton Rd Ste B
 Christine Bailey
 Bevan Stephen G 622 Sampson Ave
 Beyer Virginia A, Kirk E 105 Brook St
 Bilgi Zeynep 225 Davisville Rd
 Bilgi Zeynep 228 Davisville Rd
 Bolzenthall Mark 1640 Crestview Ave
 Boris Pamela F 2501 Maryland Rd Apt P-4
 Bowman Michael 1604 Arnold Ave
 Brahma Enterprise Inc 1135 York Rd
 Brand James H 2659 Rubicam Ave
 Brecker Shirley 1836 Willow Ave
 Bridge Florine 1631 Smt Ave
 Brooks Reynolds E 1602 Prospect Ave
 Broughton Ruth N 455 Vincent Rd
 Brown Gary L 1719 Park Ave
 Brown Nicole Vr52 Hangar 175
 Buehler Darrin 621 Fairhill St
 Cahill Thomas 709 Grant Ave
 Campbell Gary J 503 N York Rd
 Carroll Irma 1666 Arnold Ave
 Carter Jacquell 1631 Smt Ave
 Cassidy Daniel 2601 Blair Mill Rd C9
 Chany Andrea A 203 Davisville Rd Apt 7
 Chestnut Justin T 810 Miriam Ave
 Christiansen M Est 2607 Carroll Ln
 Ciliberto Ernest N 3625 Welsh Rd R49
 Circuit City 2500 Moreland Rd
 Circuit City 2510 Moreland Rd
 Cirotti Sohn Assoc, Joan Mcmahon 2701 Blair Mill Rd
 Clauson Susan Darcy, Lawrence J PO Box 539
 Clearly Christina, Patrick B 313 Inman Tr
 Clement Michael Eugene PO Box 1211
 Collins Stephanie A, John L 210 Gilpin Rd
 Copelli John P, Mary P 1832 Jill Rd
 Corbe Diane M 2943 Kanes Rd
 Corbe Joseph, Anna 2943 Kanes Rd
 Corey Susanne 2505 Turner Rd
 Coslo John E 40 Twin Brooks Dr
 Coyle Charles Gdn Spring Ctr 1113 N Easton Rd
 Cripps Nicole M, Peter D 403 Vally View Rd
 Cuozzo Michael 30 Cherry St
 Davidson Elena 125 Abbeyview Ave
 Deery John J York Rd Plaza Westbury Apt K 111
 Delaney Jacqueline A 25 Cameron Rd
 Demarco Michael 32 Church Rd
 Depue Margaret S, Elma A Wilbur M Depue POA 1503
 Fitzwatertown Rd
 Dierolf Eleanor M 1003 Easton Rd Apt C514
 Dimaio Jean D, Jean M 1740 N Hills Ave
 Dimarzio Mary J 210 N York Rd
 Dipinto Clare 1629 Reservoir Ave
 Dodd Jacob 609 Intruder Dr 201
 Dombrowski Edward A 2704 Mount Vernon Ave
 Dominiak Caroline A 227 Fairhill St
 Dominick Carol PO Box 518
 Dooley William 3505 W Moreland Rd Apt 424
 Doran John III 214 Smt Ave
 Dornadula Divya 2501 Maryland Rd Apt N6
 East Jean Francis, Margaret F 22 Fitzwatertown Rd Apt D2
 Eastern Shores LLC 1768 Kimball Ave
 Elmore Wallace Jr, Shirley J Forrest Ave
 Emerson Margaret 2601 Blair Mill Rd C9
 Engelke Eric P Jr 214 Smt Ave
 Ethel V Staats Revoc Trust Ua 8 5 93 1003 Easton Rd
 Apt 816
 Everett Harry R 220 Davisville Rd
 Faraday PO Box 298
 First Horizon Home Loans 13 Knock N Knoll Cir
 Foot Ankle Specialty Ctr Pc 2400 Maryland Rd Ste 30
 Forrest J R 115 Woodlyn Ave
 Fry Jeanne 2140 Geoffrey Dr
 Fudala Patricia A 1946 Coolidge Ave
 Fuly Steve 2300 Computer Ave Ste L63
 Gallagher Beatrice 519 Inman Ter
 Galloway Marion H 2300 Parkview Ave

Garland Donna 1642 Reservoir Ave
 Garland Dorothy 1621 Arnold
 Gaston Sally A 109 Cedar Ave
 Gebhardt William 118 Brook St
 Gibson Justin 20 N York Rd
 Gillies Calmie Merritt 205 Smt Ave
 Gold Kristina N 409 N Easton Rd J-1
 Graham David Houston 601 Intruder Dr 208
 Graupner Kenneth W, Emily L 2045 Richard Rd
 Graupner Kenneth W, Gladys Est, William E
 2045 Richard Rd
 Great Philly Cars 900 York Rd
 Grebner Mary A 228 Cowbell Rd
 Green Glenn 1559 Prospect Ave
 Hall Timothy PO Box 356
 Hanson Linda G 3125 Paul Ave
 Harne Jean D 1740 N Hills Ave
 Hartman Matthew 426 Silver Ave
 Heiler Anna 1830 Osbourne Ave
 Henley Rudolph W, Jeffery Henley 517 Manor House Ln
 Hesser John 1742 Fairview Ave
 Higgins Margaret M Est 3515 Bartram Rd
 Hildebrandt Michelle T 2940 Carnation Ave
 Hill Charles York Rd
 Hill Douglas F 1840 Kimball Av
 Hill James 1840 Kimball Av
 Hohl William B, Elizabeth Apt 1322 3505 Moreland Rd
 Holloway Tyriek 1630 Prospect Ave
 Hossler Harry L 1919 Easton Rd, Mellon Bank
 Howard Karen A 1707 Coolidge Ave
 Hunsberger Jennifer L, Raymond F 2300 Computer Rd
 Ste A8
 Hutchinson Roy C 240 Fitzwatertown Rd 5w
 Ivins Kenneth 165 Greyhorse Rd
 Jacobs Ladder Inc 404 Davisville Rd
 Janke George A 11 Cameron Rd
 Janke Vinasz Family Trust 11 Cameron Rd
 Jeffcoat Alexander 2929 Blair Mill Rd Apt F2
 Jiles Edith 2528 Lamott Ave
 Johnson Pamela 2929 Blair Mill Rd Apt 12
 Kahler Joseph 426 Kreshon Te
 Kalin William L 51 Twin Brooks Dr
 Katsumata Takashi 2101 Blair Mill Rd
 Keating Regina 38 Twin Brooks Dr
 Keller Renalda 135 Carriage Dr
 Kelly Bridgid F 3980 Commerce Ave Apt B15
 Keys Shawn Michael, Tracy 217 Cowbell Rd
 Kiley Christian P, Ryann E 20 Ellis Rd
 Killion Donna E, John 24 Woodlawn Ave B
 Kim Young W, Young S 520 Inman Ter
 Kim Youngsook 520 Inman Ter
 Kimura Keita 1001 Easton Rd Apt 410m
 Kirkland Jemima C 1865 Lukens Ave
 Kline Judy B 814 Miriam Ave
 Kolsky Sherri 426 Krewson Ter
 Kovalevski Alexandr 102 Forest Ave
 Kramer Joanna R Joanne R Mosk 11 Church St
 Krempos Florist, Eagan Eagan 410 N Easton Rd
 Krouse Howard 3625 Welsh Rd Apt S56
 Kuhfuss Alicia 519 Manor House Ln
 Kuhfuss William D 519 Manor House Ln
 Kull Veronica PO Box 272
 Lackman Elwood 176 Campmeeting Rd
 Lamond Beth 2938 Old Welsh Rd
 Land Rover Willow Grove 900 S York Rd PO Box 647
 Landon Ad, Wilmer A Landon 2927 Sunnycrest Rd
 Language Svcs PO Box 205
 Larosa Maria C 110 Lawnton Rd
 Lear Christian 113 Abbeyview Ave
 Lee Ho S 3625 Welsh Apt
 Lennon Kathleen E 2nd F1 92 York Rd
 Lewis Elizabeth A, Agnes W 1650 Reservoir Ave
 Lewis Lochlain P 1852 N Hills Ave
 Linenberg Harry D 211 Red Barn Rd
 Loque Thomas E 3405 W Moreland Rd Apt 10
 Lorandean Danielle, Renee 515 N York Rd
 Luberecki Leah 501 W Moreland Rd Apt 32
 Lyons Kevin J 2954 Banner Rd
 Maccormick Paula 3550 Bartram Rd Apt 2
 Machillo Michael A 7 Church St
 Manhattan Bagel Jenstar 200 N York Rd
 Manning Alisa G 1036 N Easton Rd
 Marazzi Mary 518 School House Ln
 Marchenko Nataliya 3505 W Moreland Rd Apt 123
 Marks Donald A 102 Gilpin Rd
 Marlin Laura 402 Greenhill Rd
 Martin Richard E PO Box 15
 Martinez Angel 2909 Carnation Ave
 Mcadoo Andrew C 133 Smt Ave
 Mcavoy James 1113 N Easton Rd
 Mccorke Mrita 1604 Arnold Ave
 Mccown Amina 21 Church St
 Mccown Lowell 1664 Smt Ave
 Mcdermott Edward J 1812 Patricia Ave
 Mcgurk Thomas J Car 2945 Banner Rd
 Mchenry Janet S PO Box 542
 Meade Charles G 501 Crown St
 Mealey Kevin 13 Knock N Knoll Cir
 Messina James A 605 Sampson Ave
 Metro Public Adjustment Inc 13 Knock N Knoll Cir
 Meyers Grace Wyandotte Rd
 Mierzejewski Yolanda 242 Buckboard Rd

Monaghans Collision 1849 Davisville Rd
 Monkiewicz Anne M 1006 York Rd No 23
 Monteagle Funds Kari Thompson 630 Fitzwatertown Rd
 Bldg A
 Moravec Kevin W 421 Lawnton Rd
 Mtv Viacom PO Box 1110
 Muehlberger W H 302 Inman Tr
 Mueller William R 512 Crown St
 Muller Veronica, Fritz 42 N Knock Knoll Cir
 Mwss 474 Sncv Fund, M Buerklin Mwss 472 Nasjrb Willow
 Grove
 Nagle Sandra 1003 Easton Rd Apt 619c
 National Medical Svcs Inc 3701 Welsh Rd
 Naval Air Station Public Works Office Bldg 78
 Nms Labs PO Box 433a
 Norman M Werther Md 301 Davisville Rd
 Okane Bonnie 500 Manor House Ln
 Onimis Anthony F, William B, William M 209 Lawnton Rd
 Osbeck Emily T 123 Inman Ter
 Pain Management Centers of America 2701 Blair Mill Rd
 Ste 35
 Parrish Steven C 1955 Preston Ave
 Parson Dwayne K 1732 Park Ave
 Patel Ghanshyam B 3625 Welsh Rd Apt A7
 Patel Mahendrkumar 2929 Blair Mill Rd Apt A2
 Paul Delores Est 1001 Easton Rd M619 Regency Towers
 Pearlman Jason A 1003 Easton Rd Apt 619c
 Pellegrini Harry J Regency Towers No 515 C 1003 Easton
 Rd
 Penn Fluid System Tech 2440 Maryland Rd
 Phila Forest 10 Tall Cedar of Le Ar 3505 W Moreland Rd
 Apt K211
 Phl Compare LLC 301 Davisville Rd
 Plank William J 700 Crown St
 Powell Patricia E 302 Greenhill Rd
 Precision Pain Mgmt Center Pc 2325 Maryland Rd Ste 200
 Presgrave Edna E Mildred C Crimmins Adm 2501 Maryland
 Rd Apt C3
 Raengler Marie 1911 Fairview Aved
 Rans Courtney 207 Quigley Ave
 Rdr Stup Food Brokers Inc 415 Davisville Rd
 Recigno David T PO Box 518
 Redmond John 127 Gilpin Rd
 Reilly Siobhan 307 Greenhill Rd
 Reinhart Felicia R 2730 Brenden Cir
 Retirement Advisory 907 N Easton Redwillow
 Rice Jill 1611 Reservoir Av
 Risk Management Appraisal Senior Benefit Plans Inc 616
 Easton Rd
 Rmc Associates LLC 517 519 Davisville Rd
 Rogers William C, Kristin A 209 Lawnton Rd
 Rosini Kevin 1029 York Rd Apt G
 Rothstein Asher B, Steven 22 Fitzwatertown Rd Unit B6
 Rovwil Inc 900 South York Rd
 Royal Water Damage Restoration 1923 Fairview Ave
 Rudensiuk Ksenia 2334 Old Welsh Rd
 Sandy Constance 1802 Fitzwatertown Rd
 Savage Shavon Y 2812 Lillian Ave
 Saviola Barbara A 606 Lakevue Dr
 Sayres William 3505 W Moreland Rd Apt K211
 Scalfaro Rose 1721 York Rd
 Schlack Lucille A, Robert W 138 Clarrige Dr
 Schriever J H 205 Smt Ave
 Schwartz Edythe 1849 Davisville Rd
 Sears Timothy P 3505 Moreland Rd B214
 Seward Sabrina 1944 Fitzwatertown Rd
 Shapiro Philip 2962 Kanes Rd
 Shabby Lynore 1001 Easton Rd Apt 209
 Shema Linda 3625 Welsh Rd Apt S53
 Short Donald A 1640 Crestview Ave
 Shultz William R, Leona L 2555 Vesper Ln Apt F1
 Si Jamie Linn 302 Greenhill Rd
 Simonetta Dolores 2515 Ball Rd
 Singletonii Paul 2233 Rubicam Ave
 Smith Tammy Lynn Est 300 Church St Apt 1
 Staats Leonard C, Ethel V 1003 Easton Rd Apt 816
 Stefaniak Marcin 708 Lincoln Ave
 Stillman Benjamin 302 Greenhill Rd
 Stokley Josephine 1742 Park Ave
 Sturman Barbara, George 2601 Blairmill Rd D19
 Sussman Inc 1601 Easton Rd
 Sussman Inc 3505 W Moreland Rd Apt K122
 Swift Marguerite E, Albert W 1621 Arnold Ave
 Szczepaniak Sophie 205 Krewson Ter
 Tapia Julio 810 Warren St
 Taylor Dawn 3425 Bartram Rd
 Taylor Donald 2105 Geoffrey Rd
 Thomas Elliott Welsh Rd
 Thompson Matthew 105 Ctr Ave
 Toscano Nina 514 Evans Ave
 Ullah Salf 2801 Easton Rd Apt 1
 Upper Moreland Soccer Club Po Box 85
 Utility Pole Tech 708 Blair Mill Rd
 Vearling Sandra 1113 Easton Rd
 Veith Law Firm 3959 Welsh Rd Ste 313
 Verone Elizabeth 2935 Oklahoma Rd
 Vr52 Make A Make A, Stephen R Jancso Hgr 175 Nasjrb
 Willow Grove
 Vr64 Coffee Mess RT 611/Hanger 175
 Waddy William Est 1677 Fairview Ave
 Walsh Grace I 1113 Easton Rd Gdn Spgs Rehab
 Waltrich Joanne K 133 Greyhorse Rd

Washington Milton 2315 Old Welsh Rd
 Wasserman Anna 1001 Easton Rd Apt 218
 Wasserman Ralph 3505 Moreland Rd Apt H 422
 Waterford Group, Springhill Stes-Wlv Grv 2480 Maryland Rd
 Watkins John 1635 Washington Ave
 Waugh John 1665 High Ave
 Weaver Virginia M 1911 Fairview Aved
 Weiler John P Jr, John P 115 Fern Ave
 Weiner Ruth 180 Sleighride Rd
 Weiss Ned M 2500 Maryland Rd Ste 130
 White Roscoe 1742 Park Ave
 Whittle Jane L 2255 Carlson Dr
 Willard Amy M 1 Henry Ave
 Williams Lisa 3550 Bartram Rd
 Wilson Danielle T 321 Dallas Rd 2nd Fl
 Wines Audrey 1601 Easton Rd
 Wines Audrey 3505 W Moreland Rd Apt K122
 Winkler Myrtle M A, Anna S M 633 Sampson Ave
 Winston Industries PO Box 1073
 Woodcock Robert, Helen, Joan 39 Twin Brooks Dr
 Woods Kellie, Curtis 115 Woodlawn Ave
 Wordsworth L A, N H 2150 Carlson Dr
 Yale Electric Supply 1620 Easton Rd
 Yang Pidor 1752 Prospect Ave
 Zarzecki Anthony Fmc Abington 1036 N Easton Rd
 Ziegler Jennifer Ann 119 Dallas Rd 1

Worcester Pa 19490

Allan A Myers Inc PO Box 98
 Allen A Myers Inc Pa Tpk Comm PO Box 1310
 American Infrastructure Va Inc PO Box 1310
 Coughlin John M, Amy G PO Box 462
 D M Stoltzfus & Son PO Box 406
 Danella Sharon PO Box 606
 Margolies Leslie PO Box 4
 Reger Robert J, Patricia 3347 Fischer Rd
 Safetrans Abstract Lp 1741 Vally Forge Rd PO Box 1 003
 Scheer Heimo W 171 Vally Forge Rd
 Spelunto Nicholas, Dorothy RR 1

Wyncote Pa 19095

A E Maxwell Assoc 8110 Heacock Ln
 Abrams Barbara N 133 Woodland Rd
 Agran Joan 1009 Serpentine Ln
 Alex Jerine 8460 Limekiln Pike Apt 603
 Alward Wayne 8480 Limekiln Pike
 Baliban Claire C 8480 Limekiln Pike Apt C805
 Barber Jeanne 218 Glenside Ave
 Barclay Marlon W 8460 Limekiln Pk Apt 825
 Barnes Marc 8480 Limekiln Pike 1210 Tower At Wyncote
 Benion Angela C Apt 302 8460 Limekiln Pike
 Berezin Bettye Wyncote House
 Bicker Curtis F PO Box 27
 Boe Palmyra T 218 Glenside Ave
 Bosley Thomas Mccarthy 315 Radnor-Chester Rd
 Braime Elaine 25 Washington Ln Apt 728
 Branham Cynthia D, Wesley J 1200 W Church Rd
 Brawner Linda M 305 Hedgerow Ln
 Bryant Porsha N 8460 Limekiln Pike Ph 16
 Caporale Aldo M 8460 Limekiln Pike Apt 1027
 Cadorale Helen W, Aldo M 8460 Limekiln Pike Apt 1027
 Casillo Robert 218 Glenside
 Cedarbrook Hill Apts 8460 Limekiln Pike Plate Resta
 Chang San 8460 Limekiln Pike 812-1
 Chestnut Siouda A 1014 Arboretum Rd
 Chung Thomas 8460 Limekiln Pike Apt A205
 Cohen Marilyn Wyncote House Apt 901 25 Washington Ln
 Dickman Mary L 807 Pardee Ln
 Dillard Dorothy A 1112 Curtis Dr
 Dow Daniel S 413 Carlton Ave
 Dubrow Co Inc PO Box 23
 Ellison Keith 404 Gribbel Rd
 Esterkin David 8480 Limekiln Pike Apt 122
 Fagan Irene A-213 Cedarbrook Hill Apts
 Faine Michael 7764 Mellon Rd
 Final Touch Db Charles Smith 8460 Limekiln Pk
 Fisher Asia 1600 Church Rd Unit C-100
 Ford Lillian 1509 Redwood Ln
 Freedman Avraham T 8460 Limekiln Pike 11213
 Gallagher John G 1201 Greenwood Ave
 Gavalis Lydia A 135 Webster Ave
 Gendelman Theodore L 443 Greenwood Ave
 George Heidmann Jr Trust 827 Glenside Ave
 Gil Jae Sun 8460 Limekiln Pike Apt 1135
 Gold Joshua J 921 Laburnum Ln
 Goldsmith Gendelman Barbara 443 Greenwood Ave
 Goodwine Timothy 818 Washington Ln
 Gordon George 8460 Limekiln Pike Apt A609
 Graham Burley W 7761 Clements Rd
 Greenberg Concetta R, Marvin S 8470 Limekiln Pike Apt B512
 Grossman Irwin B, Joan 8470 Limekiln Pike 107
 Gutnick Lenore J 8460 Limekiln Pike Apt 327
 Hammarquist Iris A 812 E Glenside Ave
 Hammarquist Robert W 812 Glenside Ave
 Harriselison Sheree 404 Gribbel Rd
 Haywood Arthur 443 Rices Mill Rd
 Haywood Olivia M, Arthur L 425 Carlton Ave
 Henderson Samuel 1018 Church Rd
 Huntington Sheryl 8470 Limekiln Pike Apt 609
 Jacobson Uri 1000 Easton Rd Ste 105

Janisheck Thomas F 208 Fern Brook Ave Apt 210
 Jenkins Devon J, Kyen 414 Gribbel Rd
 Johnson Harvey D 1118 Greenwood Ave
 Keaveney Bernard M 8100 Washington Ln
 Kim Sul H 23 Old Cedarbrook Rd
 Knowles Margaret T 8480 Limekiln Pike
 Kogan Andrea 25 Washington Ln Apt 832
 Lawton Frances 122 Heacock Ln
 Leibovitz Alan 8120 Heacock Ln
 Levinson Sidney, Robert 807 Pardee Ln
 Levitt Elaine C 25 Washington Ln Apt 621 Wyncote House
 Lewis Ian 2432 Ashbourne Rd
 Light Ashley 8470 Lime Kiln Pike Apt M07
 Lincoln Investment Planning I, Forst Pavilion 218 Glenside Ave
 Magnum Ashley 8470 Limekiln Pike Apt M9
 Manning Patricia 8460 Limekiln Apt 117
 McCloskey Tara 111 Rices Mill Rd
 McCormick Linda 158 Hilltop Ln
 McCullough David 101 Hewett Rd
 Meginley Francis J, Michael J 1245 Church Rd
 Memahon Susan Halasz 338 Hewett Rd
 Miller Karl 5 Waverly Rd
 Moore Acel 1314 Spurge Ln
 Moore Lucy 8100 Washington Ln
 Mulvey Dorothy H 222 Hewett Rd
 Myung Su M 25 Washington Ln Apt 737
 Ogontz Realty Co 25 Washington Ln Ofc 19c
 On Julie 23 Old Cedarbrook Rd
 Padilla Amy 2432 Ashbourne Rd
 Padilla Julianna Gr, Osvaldo 2432 Ashbourne Rd
 Paley Daniel Marc Cedarbrook Hill 8470 Limekiln Pike Apt 302
 Parga Vanessa M 8480 Limekiln Pike 122
 Payes Shirley K, Samuel 409 Crescent Rd
 Pegram Dorothy 1600 Church Rd Apt B203
 Pegram Dorothy 207 Glenside Ave
 Pellegrini Matthew 1600 Church Rd B-112
 Perry Ida C 433 Old Farm Rd
 Pettiford Wilbert W 8460 Limekiln Pike Ph 1
 Pollock Brett 8460 Limekiln Pike Ph21
 Pomponi Kathy 1000 Easton Rd Ste 105
 Pwac Inc 1600 Church Rd Apt C204
 Race Anne M 722 Wyncote House Apts
 Regli William R, Brian J, Joanne M 815 Pardee Ln
 Rhodes Roslyn G Est 8460 Limekiln Pike Ph 15
 Richardson Kimberly Anne, Susan C 250 Waverly Rd
 Richardson Susan C 250 Waverly Rd
 Roach Diana, Bruce 152 Greenwood Ave
 Robinson Cynthia E 8460 Limekiln Pike Apt 216
 Rosencrance Derick J Apt 117 8470 Limekiln Pike
 Rupasinghe Dhanushi 1600 Church Rd D306
 Ruskin Madeline Cedarbrook Hill Apts 919-A Cedarbrook Hill Apts 919-A
 S3 Enterprises LLC 1434 Hopeland Rd
 Savitt Barry Hillcrest Ctr Nursing Home 1245 Church Rd
 Schmerling Audrey 25 Washington Ln 306
 Sedon Anne Cedarbrook Hill Apts A-410 8460 Limekiln Pk
 Segal Harold 25 Washington Ln Apt 213
 Seibles Barbara 7756 Clements Rd
 Serio Joseph L 9 Smt Rd
 Silow Harold, Edith Z Est 8470 Limekiln Pike Apt 515
 Silverman Stanley, Elinor, Donald 8470 Limekiln Pike Apt 609
 Smith Roger 106 Woodland Rd
 Solomon Sloan D 8460 Limekiln Pike Apt 204
 Stanford Bertha A 1100 Rock Creek Dr
 Starkweather C W 457 Old Farm Rd
 Strub Caeli 20 North Ave
 Swift Charles 2409 Ashbourne Rd
 Thompson Jeanne C 1105 Curtis Dr
 Toth Pal 304 Rices Mill Rd
 Townsend Andrew G 313 Maple Ave
 Tucker Bernard, Edith Wyncote House 25 Washington Ln Apt 901
 Varlow Kathleen Hayes 25 Washington Ln 830
 Vigderman Sylvia, Martin 341 Sinkler Rd
 Waddell Richard 7931 Green Ln
 Wanamaker Kyle 8470 Limekiln Pike Apt 1118 Bldg 2
 Waridi Zenobia 220 Rices Mill Rd
 Warren Nathaniel Jr 305 Lorimer Dr
 Weir Thomas M 208 Fernbrook Ave
 Weitz Andrew J, Stanley 1020 Arboretum Rd
 Wise Stanley A, Julia R 222 E Waverly Rd
 Wolf Morton 25 Washington Ln Apt 401

Wyndmoor Pa 19038

3d Learning 1207 Claridge Rd
 Altman Margery, Berel 1100 Cromwell Rd
 Baig Asif 1410 Stotesbury Ave
 Barnes Sharon 7702 Louise Ln
 Brenner Arlene, John 1204 Caridge Rd
 Broadwell Stephen 8506 Hull Dr
 Brown Samuel J Est 100 Cromwell Rd
 Brown Samuel J Est 1001 Cromwell Rd
 Bungeroth William M, Lou 8821 Carlisle Rd
 Carner Emily E 829 E Southampton Ave
 Cass Janet 1211 Claridge Rd
 Chestnut Hill Lodge Health Rehab 8833 Stenton Ave
 Clancy Mark D 8314 Childs Rd
 Converse Katherine W 829 E Southampton Ave
 Curry Geoffrey A 8202 Hull Dr

Daeschler Emily 531 Jarden Rd
 Davis Eleanor Brown, Matthew A 8100 Ardmore Ave
 Deitz Curry Johanna E 8202 Hull Dr
 Delaplane Mary Ann, James M 8822 Duveen Dr
 Dorothy W Lang Tr Ua May 28 86 551 E Evergreen Ave Apt 307 C
 Drs C3 Systems Inc 1200 E Mermaid Ln
 Drs Tech 1200 E Mermaid Ln
 Dzioba Myron 8302 Macarthur Rd
 Englebert Nicholas 8803 Delphine Rd
 Esposito Lucy 719 E Willow Grove Ave A
 Falasco Antoinette, John D Jr 938 Pleasant Ave
 Feldman Amanda W 8714 Patton Rd
 Filippi George C 8809 Cheltenham Ave
 Forman Marjorie A, Leon S 8107 Macarthur Rd
 Gaddie Elaine 7808 Louise Ln
 Gemberling Johnson J 7815 Ardmore Ave
 Greenwood Thomas S Jr 511 Auburn Ave
 Hellebusch Morgan Blanche 7961 Ardmore Ave
 Industrial Maintenance 8705 Carlisle Rd
 Johnson Eric D 1237 E Durham Rd
 Johnson Pearl L 1109 Cromwell Rd
 Kaiser Melinda, Jay A 515 Spring Ln
 Kimbel Andrew, Philip 8567 Trumbauer Dr
 Kirshenbaum Jean C 8203 Douglas Rd
 Kurtel Melis 7833 Flourtown Ave
 Lang Dorothy W 551 E Evergreen Ave Apt 307 C
 Madden Casie 7817 A Queen St
 Matthews Julia 8833 Stenton St
 Mcgettigan M M 8015 Flourtown Ave
 Meneil Nancy M, Robert 601 E Evergreen Ave
 Merrick Kellie N 7606 Louise Ln
 Montgomery Rehab Center of Chestnut Hill 8601 Stenton Ave
 Morrell Franca 8800 Wainwright Rd
 Negron Sofia Sofia Negron Photo 8100 Macarthur Rd
 New Life Cardiovascular Care 805 E Willow Grove Ave
 Noble Stuart K 1207 Claridge Rd
 Oconnor Edward, Esther 7709 Elm Ave
 Pagano Maria 8767 Duveen Dr
 Paglia Lido Giulio 8800 Wainwright Rd
 Powel Virginia R 7809 Linden Rd
 Prglia Siro Est 8800 Wainwright Rd
 Quigg Ian Patrick, John 718 E Willow Grove Av
 Quigg Katie M, John, Timothy S 718 E Willow Grove Ave
 Redpath Peter E 560 E Evergreen Ave
 Retinavtreous Assoc Ltd Joseph Burkhard 910 E Willow Grove Ave
 Robert Nancy 601 E Evergreen Ave
 Roberts Agnes Est 306 Atwood Rd
 Rothschild Gerard, James 933 Mermaid Ln E
 Ruggeri Lucia M 912 Campbell Ln
 Russell Michael 510 Auburn Ave
 Schweppe Mark 8203 Ardmore Ave
 Shire Stanley F 8904 Patton Rd
 Sirianni Mary 1019 Pleasant St
 Teran Mercedes A 8648 Trumbauer Dr
 Wang Li 8801 Stenton Ave
 Watson Marilou 8800 Curtis Ter
 Watts Kathryn 8714 Patton Rd
 White Cynthia A 1109 Cromwell Rd
 Wood Deming Betty Schuyler 8765 Montgomery Ave
 Woods Waskowicz Kristin 1014 E Mermaid Ln

Wynnewood Pa 19096

Abraham M Bobman Trust 300 E Lancaster Ave Apt 902
 Alexander Spencer, Fmc Wynnewood Ste 165 100 E Lancaster Ave Mob E
 Allen Beth L 22 Meredith Rd
 Alroy Alyssa 396 Ballytore Cir
 Alur Rajeev 920 Honeysuckle Ln
 Arronson Marlene 221 Cherry Ln
 Badis Dalyn Elizabeth, Linda Marie 15 Allandale Rd
 Bagelman Elaine 1377 Drayton Ln
 Bajayo Daphna 252 Tomkenin Dr
 Ballarini D 360 Penn Rd
 Barclay Mamie 245 Harrogate Rd
 Baron Jerome 1001 City Line Ave Apt Ec804
 Baum Jordan R 1505 Westwood Ln
 Beacham Patrick T, Ann 442 Williams Rd
 Beacham Timothy B, Patrick T 100 Mcclenaghan Mill Rd
 Bellini Beatrice Maria 458 Moreno Rd
 Betancourt Ernesto O 200 N Wynnewood Ave A418
 Billingsley Lance W 1374 Indian Creek Dr
 Birch Margaret 240 Rock Glen Rd
 Blumenthal Robert, Gary 319 Old Gulph Rd
 Bobman Sara Jane 300 E Lancaster Ave Apt 902
 Boorse Rosemarie Wynnewood Plaza 603
 Boyle Stephen 625 E Lancaster Ave Apt B305
 Bradley Henry D 226 Mcclenaghan Mill Rd
 Braid Steven 258 Tomkenn Rd
 Bramson John A 33 Henley Rd
 Braunfeld Mildred 1001 City Ave Greenhill Cond Apt Ed 528
 Brecher Cohn James R 200 N Wynnewood Ave
 Brenner Selma 1001 City Ave Apt Wb112 Green
 Brunswick Joan 1403 Knox Rd
 Cadran Agnes M Anthony W Novasitis Jr Esq 1445 City Ave Ste 7b
 Cardiovascular Asso 100 E Lancaster Ave
 Carr Cathene 429 Owen Rd
 Cavanaugh Mary E 26f Wynnewood Park Apts

Chapin John III 512 Manor Rd
 Chernin Milton 1001 City Ave Ec911
 Cobrin Leonard 346 E Lancaster Ave
 Cohn Leah B 200 N Wynnewood Ave
 Corr Helen L 1301 Montgomery Ave 3 2
 Cramer Evan 1458 Braddock Ln
 Cubberley Walter A 412 Witley Rd
 Damiani Laura R 1458 Manoa Rd
 Dangel Mary A 522 Bally Tore Rd
 Deichman Ruth 200 N Wynnewood Ave Apt A420
 Delaware Valley Dermatology Paoli Med Bldg Ste 106
 Demaio Christopher 213 N Drexel Ave
 Dernoncourt Cathy L 1522 James Rd
 Devine James 1130 Morris Rd
 Diakonia 6 E Lancaster Ave
 Dipasquale Donna M 426 Cotswold Ln
 Dismar Corp PO Box 643
 Doherty C Russell Therev 116 Beverly Rd
 Dougherty Agnes Rita 718 Sussex Rd
 Eastern Baptist Sem 6 E Lancaster Ave
 Eb Games 50 E Wynnewood Rd
 Edible Arrangements 31 E Wynnewood Rd
 Eg Medical Equipment PO Box 136
 Egmedicalequipment 1514 Brinton Park Dr
 Expertplan Inc Accounts Receiv 356 Lankenau Medical Bldg
 Faggioli Anne 100 Lancaster Ave
 Fleming Carolyn, Daniel 1335 Remington Rd
 Forstater Selma 501 Shortridge Dr
 Franklin Ski Club Inc 1001 City Ave Apt Wb
 Freckled Sage LLC 336 Penn Rd
 Frederick C Hawkins DO PO Box 238
 Freudberg Sarah Dawn 1301 Montgomery Ave Apt 3-1
 Freudberg Seth D 738 Cherry Cr
 Fridkin Lorraine Greenhill Condomiums Wb 81 1001 City Ave
 Gallagher Gladys 200 N Wynnewood Ave Apt B322
 Game Stop 50 E Wynnewood Rd
 Gandhi Smita P 625e Lancaster Ave Apt A 203
 Gartland Madelyn D 922 Cedar Grove Rd
 Geary Mary J 526 Manor Rd
 Gershman Naomi 1001 City Ave Unit Ec207 Greenhill Condominium
 Geshrui Amotz, Ariel 506 Twin Oaks Dr
 Giambalvo Adeline 954 Remington Rd
 Glickman Edward 100 Mcclenaghan Mill Rd
 Gloster Michael P 414 Minden Way
 Goldberg Millicent Apt Wb 410 1001 City Line Ave
 Goldenthal Ariel M, Peter 765 Periwinkle Ln
 Goodkind Robert Frank, Walter L 1425 Dorset Ln
 Gordon Gary 100 E Lancaster Ave Ste 137
 Gordon Mark S 410 Arthurs Round Table
 Gornish Cheryl T 1219 W Wynnewood Rd Apt 304
 Grab Properties LLC 564 Foxglove Ln
 Gray Helen, Lance Thomas 440 Witley Rd
 Greenberg Lester 102 Rock Glen Rd
 Grinnell Catherine, Phillip 904 Nicholson Rd
 Gross Janie 1203 Andover Rd
 Gundersen Glenn 252 Beech Hill Rd
 Haas Charles J, Charles Knox Home 718 Sussex Rd
 Haines William Walker 413 Williams Rd
 Halili Elisabeta 1427 Graywall Ln
 Harris Phoebe 104 Madison Ln
 Hawthorne Property Group 229 Rock Glen Rd
 Heart Care Asso 100 E Lancaster Ave Med Sci Bld 380
 Helden Christina 625 E Lancaster Ave Apt A101
 Herrmann Michael 100 Overbrook Pkwy
 Herscott David M 655 Montgomery School Ln
 Hillerson Lee 260 Tomkenn Rd
 Hirsh Bernard 100 Mcclenaghan Mill Rd
 Hoffman Bailey Reed, Andrew J 407 Mill Creek Rd
 Hofmann Rich 567 Manor Rd
 Hofmann Richard W, Mary T 567 Manor Rd
 Hotwire Communications 300 E Lancaster Ave Ste 208
 Hotwire Communications Patty Forman 300 E Lancaster Ave
 House Saunders 100 E Lancaster Ave
 House William 249 Hathaway Ln
 Hudome Megan, John 27 Henley Rd
 Hummel H 306 Llanfairrd
 J Edward Pickering MD 100 Lancaster Ave Ste 316
 Jacobs Freda 100 Lancaster Ave
 Jaeger Eugene A 442 Warick Rd
 Jameson James 212 Cherry Ln
 Jared Surden Trust Matthew 40 Trent Rd
 Jcc Kaiserman 45 Haverford Rd
 Johnson Jessica 545 Hansell Rd
 Kactos Llc, Norma Nu Ez 217 Rock Glen Rd
 Kaiserman Kenneth S, Max 602 Ballytore Rd
 Kaschenbach Edwin J 427 Holly Ln
 Katz Samuel, Leonard 1236 Medford Rd
 Kim Gyu M 250 E Wynnewood Rd Apt B1
 Kirillova Julia 467 Ballyfore Rd
 Kjellman Per T 144 Trent Rd
 Klarich Kathleen M 1505 Cliff Rd
 Kornhauser Sonia L, Murray 620 Argyle Rd
 Kriebel Gasparro Ann 1001 City Ave Ee127
 Kuretu Mwazhuwa 1204 Yarmouth Rd
 Kwak Andrew 29 Saxham Way
 Lauer Roger 222 Rock Glen Rd
 Lee Jeongbae 150 E Wynnewood Rd Apt 1e
 Leaf Mildred 1001 City Ave Greenhill Condo Apt E D 1130
 Lepkowski Stacia 929 Remington Rd

Levine Lee 550 Foxglove Ln
 Lewis Jerry Jr 333 E Lancaster St Apt 3 309
 Liebman Rachel G 1505 Westwood Ln
 Liebman Rachel G, Philip 1505 Westwood Ln
 Lile Margaret, Paul 315 Fairhill Rd
 Lovelace Jeannette 404 Arthurs Round Table
 Luce Jane C 412 Witley Rd
 Luff John H, Eva H 410 Penn Rd
 Lynn M Klein Md LLC 461 Lankenau Mob Eas 100 Lancaster Ave
 Madden Patrick 200 N Wynnewood Ave
 Mahoney Land Partnership Wynnw 637 Lancaster Ave
 Main Line Clinical Labs PO Box 12606
 Malcolm Anna 7 Meredith Rd
 Mandel Howard M 1225 Montgomery Ave
 Mazzarelli Pasquale 121 Overbrook Pkwy
 Mcconnell Peden & Belden Assc 100 E Lancaster Ave Ste 158
 McGill Sam 100 E Lancaster Ave Mob E Ste 3165
 Megowan Francis Thomas Wayne Apts 12
 McGuire Mary E 235 Rock Glen Rd Penn
 Mcomanus Margaret 310 E Lancaster Ave
 Meltzer Thomas E 409 Penwyn Rd
 Mercantile Capital Lp Ste 308 300 E Lancaster Ave
 Mervine Lawrence L, Nancy E 1408 Remington Rd
 Miner Sydney 1001 City Ave
 Ml Hosp Inc Lankenau 100 Lancaster Ave
 Ml Hosp Inc Lankenau 308 E Lancaster Ave
 Moon Bo Y 250 E Wynnewood Rd
 Morgan Frank H Jr 30 Hampstead Cir 31
 Moroff Howard Decd 1001 City Ave Unit Ec207 Greenhill Condo
 Moulton Catherine L 1612 Brookhaven Rd
 Mousseau Edward L, Ann D 1212 Yarmouth Rd
 Muldoon Marion D 346 E Lancaster Ave Unit 413
 Murphy Erin M 625 E Lancaster Ave Apt B305
 Murphy Kathryn R Wynnewood Pike Apt 5f
 Myers Herbert, Leonard Katz 1236 Medford Rd
 Nadia Brama Nicoli, Nadia Nicoli 531 Foxglove Ln
 Natale Daniel, Chana 1431 Greywall Ln
 Neely William M 255 Trent Rd
 Norman Robert 1001 City Ave Apt Wa605
 O And G Ed Fund 100 Lancaster Ave West
 Oks Ltd PO Box 458
 Oliver Tyrone J, Wynnewood Dialysis Ste 165-100 Lancaster Ave
 Olson Edwin N Brynwood Apts F3 Brynwood Dr
 Ot Rehab Svcs of Pa Pc 1445 City Line Ave 1
 Owston Thomas F Jr, Thomas T 417 Shortridge Dr
 Paterno Matthew 47 Rock Glen Rd
 Perna Stephen 250 E Wynnewood Ave
 Phelan Pamela G 110 Knightsbridge
 Philler Marie 129 Cherry Ln PO Box 181
 Phillips Lawrence R Ins Trust Conservest Capital B Kardon 257 E Lancaster Ave Ste 205
 Pierce Benjamin R, Cynthia W 331 Aubrey Rd
 Pincus Jack M 1242 Knox Rd Box 121
 Polonsky Shirley 1219 W Wynnewood Rd Apt 313
 Pomerantz Barbara L, Milton A 1209 W Wynnewood Rd Apt 104
 Proetto William Est 1206 Knox Rd
 Quality Ins Plans Inc The Reinard Agency 23 Hampstead Rd
 Quaremo Margare 1001 City Ave Apt Ed330
 Quinn Ruth B Wynnewood Park Apts 23a 150 W
 Rand Spencer F Esq, Elizabeth B 304 Powell Rd
 Reese Ann 119 Harrogate Rd
 Reichstein Alison L 1003 Hampstead Rd
 Reiver Andrew 541 Dale Rd
 Richardson Lydia C 500 Haverford Rd
 Romano Julia 615 Argyle Rd
 Rosen Thomas 100 Mcclenaghan Mill Rd
 Rosenkranz Ellen 410 Arthurs Round Table
 Rosenstein Beatrice, Ilene C 23 Meredith Rd
 Sachs August 539 Moreno Rd
 Saltz Jeffrey, Adam, Andrew 1204 Weymouth Rd
 Sandon Lydia 1518 James Rd
 Saslofsky Blanche 1001 City Av Ee827
 Schaffzin Bethann P 1328 Medford Rd
 Schimmel Edward B 945 Clover Hill Rd
 Seligman Martin 414 Warick Rd
 Selverian Michael J 320 Fairhill Rd
 Sharma Vivek 250 E Wynnewood Rd Apt A12
 Shaunik Alka 250 E Wynnewood Rd Apt A12
 Shechter Fred R, Ruth P Shechter Greenhill Condo Wa904 1001 City Ave
 Siegelman Evan S 200 N Wynnewood Ave Apt A113
 Sirlin Ruthe B 530 Clothier Rd
 Slobin Jack M 907 Cedargrove Rd
 Smith Ronald H PO Box 553
 Sorgenti Paterno Mathew 47 Rock Glen Rd
 Soss Murray C 399 Ballytore Cir
 Spivak Harriet J 247 Wiltshire Rd
 Stahl Myer 5 Downs Cir
 Stein Bill Ste 208 300 E Lancaster Ave
 Steven J Vernille DC PO Box 74
 Sullivan David 909 Delmont Dr
 Susanin Elizabeth S 318 Aubrey Rd
 T And T Remodeling LLC 333 East Lancaster Ave
 Taraborelli Peter Sr 1001 Indian Creek Rd
 Terzian Garabed 526 Ballytore Rd
 Trifunov Patricia W 526 Sussex Rd

Trish Rita K Est 30 Hampstead Cir 31
 Troiano Jessica 221 Gypsy Ln
 Tseng Pown 237 Haverford Rd
 Tst Agmt of Jeffrey Greenfield Dtd10 30 Leslie B Greenfield Tee 1119 Ashton Rd
 Tsuchiya Noriko, Ryo 625 E Lancaster Ave Apt B205
 Union Painting LLC PO Box 139
 Vaniver Judith Hill H 929 Remington Rd
 Volpp Kevin G 1318 Grenox Rd
 Wald David A, Joyce W 419 Mayflower Ln
 Walker Margaretta E 422 Holly Ln
 Wang Jing 117 Harrogate Rd
 Warne Phyllis M, Edward C 919 Clover Hill Rd
 Wasserman Herbert S 300 E Lancaster Ave Apt 705
 Webstudy Inc PO Box 332
 Weinberg Carroll 261 Indian Creek Rd
 Weinberg Charlotte 262 Indian Creek Rd
 Weiser Norma R 415 Cotswold Ln
 Weiss Leslie 126 Adrienne Ln
 Weiss Weiss 116 Lanken Med South
 Wheele Henry L 526 Sussex Rd
 Wilcox Stephen Paul 32 E Old Gulph Rd
 William Miller & Assoc 1445 City Line Ave
 Williams E S MD Lankenau Medical Bldg 100 Lancaster Ave
 Williamson Henry 165 E Bldg 100 Lancaster Ave
 Winchester Robin T 222 Rock Glen Rd
 Winokur Helen, Marsha 40 Trent Rd
 Womens Healthcare Group LLC 100 E Lancaster Ave Suite 158
 Wright Gwendolyn 50 E Wynnewood Rd
 Yee Branca Angelina May PO Box 149
 Yong Jian, Sun 622 Fariston Dr
 Yu Yuan J 117 Harrogate Rd
 Zeller Betty 346 E Lancaster Ave Apt 215
 Zhu Yi Jin 1510 Powder Mill Ln
 Zinck Warren J Jr, Lillian M Saunders House 100 E Lancaster Ave 109

Zieglersville Pa 19492

Daves Auto Body 305 Big Rd
 Higgs Derik 3507 Big Rd
 Kenney Edward PO Box 181 Little Rd
 Lewis Douglas J 6 Big Rd 292
 Rossi Amanda 3346 Big Rd
 Roth Adam J 205 Simmons Rd
 Tadeo Felipe 16 Big Rd A
 Thomas Douglas M PO Box 102
 Weiss Christina 305 Big Rd

Northampton County

Ackermanville Pa 18010

Pursel Sara M PO Box 11

Bangor Pa 18013

Abel Lesler T 680 American Bangor Rd 134b
 Adamski Melinda 369 American Bangor Rd
 Amy William, Bertha 17 Kennedy Ave
 Anastos Mark R 602 1 2 S Main St
 Baker Sarah 6370 Del Haven Rd
 Bell Steve A 118 Messinger St
 Boettinger Jody W 302 S Main St
 Bordonaro Karen E 8544 Rasley Hill Rd
 Bordonaro Leo A 585 S 6th St
 Borger Anita E 8147 N Delaware Dr
 Brownlee Stephanie 622 S Main St
 Burkert Timothy J 212 N 5th St
 Burton Elaine K Est 113 Palmer Rd
 Camacho Joshua 49 Market St Apt 2
 Cappola Davey 65 Denisco St
 Casas Doris 126 S 3rd St
 Centerville Cemetary Asso 490 Riverton Rd
 Copur Ugur 49 Mount Bethel Hwy
 Cravener Helen M 8 N Main St Apt 403
 Creditech PO Box 99
 Darrohn William PO Box 30
 Davis Margaret 111 Tucker Rd
 Delaney Shannon A 855 Market St
 Denicola Irene 610 S Northampton St
 Duckworth Christopher John, William Ray 703 Ridge Rd
 Duvo James 626 Second Ave
 Edwards Denise A, Brooke E, Maggie R, Morgan E 3955 Mount Pleasant Rd
 Evanoski Carol J, Jared J Box 4292a
 Fanning Walter J 341 E Shore Dr
 Fir Lane Terrace Convalescent 701 Slate Belt Blvd
 Fleming Jason J 25 N 4th St
 Fuller Michael 9870 N Delaware Dr
 Gardner Barbara A, Dale L 608 Ctr St
 Gardner Jason 131 S 4th St
 George Marvin L Jr 22 Messinger St
 Getz Lawrence 453 S Main St
 Giovanni Andrea 234 S Northampton St
 Gomes Nuno R 11 Christine Ln
 Gubrud Lavina M 207 Market St
 Hanrahan Daniel J 6500 Del Haven Rd
 Hartung Irene K 5617 Martins Creek Belvidere H
 Harvat Renate Gisela 1355 Five Points Richmond Rd
 Hdt Dlt PO Box 995
 Heaney Vera A 101 Murray St Apt 6r
 Holly Frances 9657 Rivers Edge Park
 Houser Delbert 49 Mount Bethel Hwy

Hulsizer Ronald C PO Box 714
 Jancovic Jeff J 111 N Main St
 Jennings Dean C, Sir Lube Alot 163 Blue Vally Dr
 Johnson Daniel C, Marie 30 S Main St
 Kitchen Alice 701 Slate Belt Blvd
 Kithcart Dustin J Car 191 Twilight Trail
 Kneebone Timothy B 128 Washington St
 Labar Audrey K 20 Springfield Dr
 Lanham Charles 1101 Million Dollar Hwy
 Ledonne Nancy M 520 Falcone Ave
 Lewis Lorisa K, Sean P 516 Pennsylvania Ave
 Lobb Pauline 453 S Main St
 Lucas Charles J 117 Gum St
 Maciel Alberto 10322 Gravel Hill Rd
 Maluchnik Leon S 65 S Delaware Dr
 Mccullough Robert 4 E Central Ave
 Mckie Harold E J, Ruth G RD 1 Brugler Rd
 Megale Lucille 688 American Bangor Rd
 Miller Betty A 501 O W Rd
 Miller Constance 111 Tucker Rd
 Minnich Darlene A, Dennis H 1279 Lower South Main St
 Morris Enos S PO Box 125
 Morris Natalie D 703 Market St
 Moulton Thora Mary Est 979 Chestnut St
 Moyer Denise 1043 Fox Gap Rd
 Murphy William A 101 Murray St
 Muzzev Barbara M 469 Autumn Dr
 Ollivierre Kevin 9395 Springbrook Dr
 Ott Wayne Est, Wayne R 364 S 1st St
 Pfeiffer Derek M 480 Lake Minsi Dr
 Price David P, David 561 S 6th St
 Redzepagic Salem S, Mina 117 S 3rd St
 Reid Kristen 22 Palomino Cir
 Ressler Michael J 672 S Main St
 Reyes Douglas 848 Washington Blvd
 Richards Dean L 886 Ridge Rd
 Riggan George R RR 2
 Rocco Jesse 619 Ramblewood Dr
 Rotz Fred 22 Palomino Cir
 Roussos Justin M 93 Ridge Rd
 Rowlands Lori L 480 Franklin Hill Rd
 Rue Elizabeth A 4893 Ostrander Rd
 Sandt Jeffrey C 4928 Cedar Grove Park
 Scholes Steve, Sue 3920 Joy Dr
 Shoemaker Gwendlyn 240 Laurel Hill Rd
 Shotko Nora 680 American Bangor Rd Apt C21
 Shotko Nora, John Fliszar 181 Persimmon Ln
 Slat Belt Nursing, Maire Delfranco 701 Slat Belt Blvd
 Slat Belt Auto & Tire 232 Blue Vally Dr
 Smals Dorothy 17 Kennedy Ave
 Smith C 7727 Martins Creek Belvidere H
 Smith Eric F 436 Sunset Ave
 Snopek Catherine, Christina 732 Locke Hts Rd
 Sperling Royal F 207 N 4th St
 St Pauls Natures Trail Trust Trustee Ka 703 Ridge Rd
 Starr Nancy 100 Mack Rd
 Stiehl Gregory 480 Lake Minsi Dr
 Templeton Holly 559 Rasley Hill Rd
 Tillman Malik 602 S Main St
 Tough Love of Easton 76 Areland Dr
 Urgent Care 701 Slat Belt Blvd
 Utter James 348 S 4th St
 Vilcek Helen Beth PO Box 179
 Walsh Carey 115 S Main St
 Walton Josephine 30 S Main St Apt 4
 Warren Robyn S 9368 Rivers Edge Park
 White Stacey R 111 Walnut St
 Winchell Gregory M 8491 N Delaware Dr
 Wnuck Kevin J 66 Woodmill Dr
 Zeigafuse J Est, Jennie 609 S Main St
 Zenglein Mariam G 1006 Ridge Rd
 Zito Mike RR 3

Bath Pa 18014

1st Choice Collision 2964 Whitetail Deer Dr
 Almodovar Jorge 215 Old Forge Dr
 American Valley Svcs 2172 Community Dr
 Barrall Thomas RR 3 Box 202d
 Bauer Gerald H 2626 Community Dr
 Beatrice Y Hahn RR 1 Box 15
 Bell Peter D III 252 254 W Main St
 Bender Herbert W, Miriam I RD 2
 Berger Franklin 313 S Walnut St
 Berghold Daniel G 2827 Derhammer Rd
 Bowers Raymond W 10 Longwood Cir
 Boyle Marion J 2065 W End Rd
 Byrd Deshawn T 2635 Community Dr
 Carr Robin 17 Hickory Hills Dr
 Christman Edward C 114 Elder Ct
 Dans Lawn Care Rd 2827 Derhammer Rd
 Deemer Sandra A, James 2345 E Scenic Dr
 Diordo F 115 W Main St
 Dlugos Frank P Jr, Jennifer L, Jill M 232 Grouse Dr
 Duffy Edward 8622 Beatrice Ln
 Eckel Kathleen, John D 7576 Miller Dr
 Ecklof Joseph 326 Kings Ct
 Fatzinger Edward 7985 Cricket Rd
 Flyte Zachary 921 Point Phillips Rd
 Focht Edward 265 Hatch Gravel
 Frack George F Jr 438 Eagle View Dr
 Frick Wilbert S R 2
 Frihart William Jr 2579 Community Dr

Global Medical Transp PO Box 148
 Green Gerald, Andrea 337 W Main St
 Guerra Corazon A 108 E Northampton St
 Guzman Ellis H 673b English Rd
 Hahn Nancy 7108 Arrowhead Rd
 Hawk Paul RR 2 Box 33
 Keiper Anna 2776 Maefield Rd
 Knecht Jane 114 Elder Ct
 Kneller Kyle C 907 Point Phillips Rd
 Koplin Shelli L 203 Old Forge Dr
 Kremus Rebecca Jean 2415 Yost Rd
 Lack Louise A 170 Lacks Ln
 Lessig Richard A 100 Hickory Hills Dr
 Lincar Ella S 228 Old Forge Dr
 Lve Inc 6813 Chrisphalt Dr
 Lynch Merrill 325 Kings Ct
 Madigan Steven 2776 Maefield Rd
 Martin Karon L 426 Old Forge Dr 1
 Michael A Richline 480 English Rd
 Mickey Jeffrey 835 S Hock Rd
 Morris Matthew J 1003 Copella Rd
 Morrow Yolanda, Steven 215 Old Forge Dr
 Nicodemo Jaycee Carl 242 Boxwood Ct
 Polo Clifford Est, Margaret 70 Hickory Hills Dr
 Prints Impressions Inc Insd C Thomas Lynn
 8465 Airport Rd
 Reeser Kimberly, Kevin A 423 Old Forge Dr
 Reichard Kristofer W 8445 Airport Rd
 Romig Mary 1103 Smith Gap Rd
 Schmoeyer Anne A, Anne RR 2
 Schweitzer Arlene RD 1
 Saip Elizabeth R, Barrylee D 2900 Glase Rd
 Servaty Lorraine 61 Hickory Hills Dr
 Shannon Christopher R 316 Old Forge Dr
 Sikora James V 2823 Derhammer Rd
 Skahill Virginia 2964 Whitetail Deer Dr
 Smith Marvin Dale PO Box 250
 Stafura Paul 354 S Egg Rd
 Sullivan Jennifer A, Eugene C 440 Scholl Rd
 Thomas James 206 Old Forge Dr
 Thomma William W, Eva 669 S Smtt Rd
 True 2 Form Collision 6650 Chrisphalt Dr
 Turn In Restaurant 162 N Walnut St
 Twiford Michael 2446 E Millheim Rd
 Volkert Thomas E 69 Hickory Hills Dr
 Walsh Edna 2458 Evanwood Rd
 Ward Arlene 1 Lakeview Ct
 Whitcomb Travis 6023 Snyders Church Rd
 Yandrisovitz James 606 Monocacy Dr
 Zingaretti James M 133 Grouse Dr
 Zingaretti James M 133 Grouse Dr

Bethlehem Pa 18015

A Meeting Place 1649 Briarwood Cir
 Adams Toni 2583 Black River Rd
 Afentakis Themis M 16a Memorial Dr E Sherman Fairchild
 Lab
 Akbary Ramzia R 5429 Nala Dr
 Albright William H 601 Diehl Ave
 Alicea Jose A 829 E 4th St Apt 4
 Allen Lora P 433 Montclair Ave
 Allocca David 824 Nantucket Cir
 Amberg Margaret E 603 Itaska St
 Ambrose Theresa 739 E 7th St
 Americredit 917 Evans St
 Amont Stephen J 546 Ontario St
 Andrews Christopher 722 N Bergen St
 Anesthesia Specialists 425 Brighton St Ste 202
 Awarepro Inc 116 Research Dr Ste 230
 Awoyemi Ibrahim 1351 6th St
 Bachev Iavor H 39 University Dr
 Bagnull T 1161 Meadow Lark Way
 Bai Hui 39 University Dr B198
 Balbaid Hossam K 32 Sayre Dr
 Balduhn Christian 11 W 2nd St Unit 217
 Balshai Robert 701 Wyandotte St
 Banko Stephen 714 Evans St
 Bansal Neha 2518 Bethlehem Fields Way
 Barbarics Matthew D, Ashley M 330 E 4th St
 Barkis Albert 1409 E 8th St
 Batista Alisubel 702 Cherokee St
 Beamer Gilbert Thomas 584 Brighton St
 Becker Allen 2515 Terry Ln Apt 1 2
 Belmont L & E 3750 Old Philadelphia Pike
 Benzing Martin J 1974 Spring Vally Rd
 Berrios Herminio 619 Carlton Ave
 Birkel Anna 423 Hyandottle St
 Blue Janine 309 Crest Ave
 Bodder Arlene 840 St
 Body Zachary Allen 729 Ridge St
 Boote Zandra V 2023 Hill Top Rd
 Born Cynthia M, Kimberly Blatt 630 Hertzog Ave
 Boyd Robert E 826 Montclair Ave
 Boyer Michele 1920 Church Rd
 Boyer Susan 421 Wyandotte St Apt 2
 Boylan Jo Ann 1592 Weyhill Cir
 Brader Thomas, Olive 113 E Garrison St
 Branscom Andrew T Sam's Auto Body Works 827 Seneca St
 Brogle Patrick J, Ann M 1765 Red Hawk Way
 Bukics Alexander J, Alice R 3581 Old Philadelphia Pike
 Burke Lena 512 Cherokee St
 Cacchio Janice 2583 Black River Rd

Calia Jeremy Jamal 512 Fiot Ave Apt 2r
 Carpenter Mindy 1351 Seidersville Rd
 Castillo Alfredo 1742 Bridway Rear
 Cavalry Investments Billing 240 Emery St
 Chaipattawanach Vathanyu 657 Wyandotte St
 Chase Lillian E 1138 Moravia St
 Chen Chen 4 Duh Dr Apt 212
 Chen Zhengjun 411 Vine St
 Choffy Ian R 3515 RT 378
 Clair David L, Aaron R 1741 Deer Run Rd
 Coffey Dorothea F 814 N Main St
 Coffey James 574 Hillside Ave
 Cohen Beth A 1940 Birch Knoll Ln
 Core Melissa 1942 Lynfield Dr
 Costenbader Dale 1620 Irlyn Rd RD 3
 Cote Nathan 440 Birkel Ave
 Cox Lutora 1474 E 5th St
 Cox Ruby L 1962 Barclay Ct
 Craig Lucille 2254 Easton Rd
 Cruz Druccillo, Sandra N 740 1/2 Pawnee St
 Cruz Jalissa 519 Jackson St
 Dai Na 15 Duh Dr Apt 233
 Davis Patricia, Viola 511 Alaska St
 Dejesus Miriam 829 E 4th St Apt 1 2nd Fl
 Dellegrotti Megan A 722 Saucon View Dr
 Dematos Maria 2291 Black River Rd
 Diaz Wesley 1173 E 4th St
 Djirolanio Jerrimy 704 Hayes St
 Dorshimer Angelina 326 Vine St
 Druet Abigail 1640 E 6th St
 Dugan Hugh 1859 Springwood Rd
 Duh Margaret, Louis 438 Hayes St
 Duran Marla 109 E 3rd St
 Ellinis Alonso 811 Argus St
 Ellis Cape 613 Christian St
 Ellis Joshua 1409 Ravenna St
 Engleman Timothy L 1783 Elinor St
 Ernst Mary 1153 E 4th St
 Espinosa Samuel 911 E 4th St
 Family Healthcare Ctr Pal PO Box 5386
 Feliciano Allen 817 E 6th St
 Fenerty Mary A 928 Ostrum St
 Filer Herman E, Sirisuda 932 Delaware Ave
 Filler Robert J 1839 Skibo Rd
 Fluck Anna E 337 Brdway
 Focht A Edward, Joyce G 101 Seneca St 303
 Fodi Joseph A 520 Pawnee St
 Fody David 532 E 5th St
 Fountain Hill Pharmacy Inc 1049 1051 Brdway
 Fowler Clara A 2583 Black River Rd
 Funk Gertrude M 524 S Lynn St
 Gaither Catharine M 1649 Marick Cir
 Galindo Jorge 102 W Main St
 Gancarz Eric 425 E 4th St
 Garzia Fernando 1941 Saucon Ln
 Gaugler Lorraine 620 Montclair Ave
 Gilhool Thressa 436 Main St
 Gillanders Irene V 902 Cherokee St Apt 317
 Goldman Mark 2416 Cherry Ln
 Gonzalez Jose 508 E 4th St
 Gorski Timothy, Helen 98 Benner Ave
 Greger Jeffrey L, Diane R 330 E 4th St
 Gross Audrey 1343 Clint Eastwood Rd
 Gross William, Gross Nancy RD 5
 Hajdinyak Louis R, Marjy F 627 Ridge St
 Han Myonghyon, Hyunjung Oh 6 W 4th St
 Hanulak Patrick A 107 W 4th St 7
 Hao Lu 39 University Dr E409
 Harbuck William T 2026 Penstock Ct
 Haung Tzu 39 University Dr D156
 Heck Carmen 810 High St
 Hedenberg Christophe 568 Hillside Ave
 Hermanovitch Colean A 1726 Graham St
 Hernandez Jose A, Doris 655 Hayes St
 Hobbs John J, John P 5 Steel City
 Holt Richard 25 W 3rd St
 Hoover Gail 704 4th St
 Horvath Diane A 524 Pawnee St
 Hsieh James 29 E 4th St
 Huailin Sun 4 Duh Dr Apt 212
 Huertas Luis 1459 Phillips St
 Hur Sewook 39 University Dr
 Hurd Susan Payne PO Box 5453
 Hutchinson Tracey A, Curt A 520 S Lynn St
 Hwang Keith J 555 Spring St Apt 403
 Irizarry Antonia E, Michael R 612 N Hoffert St
 Jacob Sharon L MD 801 Ostrum St
 Jahre Nancy L 1998 Sunrise Ln
 Jain Siddharth 308 S New St Fl 2
 Jenkins Robert H, Joan T 304 E Mechanic
 Jin Yinhua 822 Wyandotte Rd
 Johnson Fay E 1603 Brdway
 Johnson Michael 623 Roosevelt A
 Jones Chardae T 830 Hillside Ave
 Juhasz Jamie 517 N Clewell St
 Kalman Dale M 938 Wyandotte St
 Kelchner Mary I 1027 Norfolk Dr Birchwood
 Keystone Automotive Industries 3658 RT 378
 Kidd Charles 2015 Majestic Overlook Dr
 Kimmel Daniel J 3490 Honeysuckle Rd
 King Amelia D 1356 Moravia St
 Kline Michael S 504 Selfridge St

Knisley Jeffrey D, Jane L 1047 Cherokee St
Knopf Automotive Loaner 3507 Rte 378
Kocanowski Thomas P Est 408 Adams St
Kooz Kevin, Linda 2074 Dennis Ln
Kornfeind Helen C 50 8 Norway Pl
Kovaacs Geza 410 Smt St
Kranycz Mary 412 Smt St
Krenes Shaun 804 Wyandotte St
Lafci Sherill 522 Pawnee St
Lam Kun 3592 RT 378 Pmb 111
Lavay Debra M, George 2603 Cherry Ln
Lee Li Ching 411 Webster St Apt 106
Lee Sang 39 University Dr F146
Lehigh Gas on the Ru 1425 Mountain Dr
Lehr Hilda C 528 Mountclair Ave
Leibensperger Julia RD 5 Saucon Box 678
Lin Chun Y 337 S New St Apt 304
Lopez William 719 E 5th St 7
Lorah Melissa L 655 Ridge St 1
Lorrah Mark 714 Atlantic St
Lukes Hospital 801 Ostrum St
Lynch Sharon M 2037 Majestic Overlook Dr
Mack Geraldine F RR 1
Mahato Nivedita 545 Carlton Ave Apt 1
Maloney Elmira M, James P 623 S Lynn St
Mann Marion B Est 1428 Seiderville Rd
Mantz Joanne L 1101 Seneca St 808
Martin Anne 526 Alaska St
Martinez Guadalupe, Roger 244 Cherokee St
Martinez Hunsicker Sonya 244 Cherokee St
Martinez Robert C 425 E 4th St
Masiado Brooke Marie, Taylor Marie, Louis F Seeds 1688 Pleasant View Rd
Matey Teresa 202 W 8th St
Mccambridge Meredith B 2039 Majestic Overlook Dr
Mcdewitt James 5 E 4th St
Mcgee Mary A 643 Williams St
Meginley Michael G 1954 Sunderland Dr
Mchale Judith 915 N Bergen St
Mcmahon Evelyn 110 East Fourth St
Mendez Maximina 1159a Penbrug
Merrigan Christine R 1927 Saucon Ln
Mest Emily H 1930 Black River Rd
Miller Elliot 418 Brdway St
Miller Helen K PO Box 5244
Minella Lauren Elizabeth 1757 Red Hawk Way
Miszczanski Joseph I 2171 Applebutter Rd
Mish Concetta 310 Broadhead Ave
Mish Concetta 1022 Cherokee St
Mojica Victor 915 Nichimic St
Morales Maria E 740 Evans St
Morales Ramon Rivera 1101 E 4th St Apt 2
Morales Rose 1173 E 3rd St
Moran George 331 N 4th St
Moretz Joshua 1303 Evergreen Dr
Morrison Judy 701 Ostrum St Ste 302
Mortagua Maria 1950 Peach Tree Ln
Morton Street Properties LLC 111 East Morton St
Muhummut Teerawut, Dichila 117 Atlss Dr H Bldg. B148
Mutter Alfred F Jr, Roseanna L 2747 Bethlehem Fields Way
Nagel Roger Mfg Systems Engr Mohler Lab Lehigh University
Nagy Joseph 2088 Riverside Dr
Namba Yurika 39 University Dr PO Box G165
Nava Ruven 932 E 5th St
Negron Carmen 410 E 4th St 2nd Fl
Neubauer Ellen, Oscar 1790 Deer Run Rd
Ni Zhicheng 12 Duh Dr Apt 231
Nieto Miguel 1127 Stanley Ave
Nisson Pete 11 W 2nd St Ofc Apt 219
Noahs World 2583 Black River Rd
Novak Lorie 1310 Delaware Ave
Ns Miguels 619 Hellenner St
Odell George C Jr 225 E 4th St
Ohm George C 1883 Waldheim Rd
Ojeda Abigaely 7546 Mechanic St
Omdahl Wendy L 3646 Old Philadelphia Pike
Oncology Hematology of Lehigh Valley Pc Money Purc 701 Ostrum St Ste 302
Oquendo Jose 739 E Seventh St Apt B
Orasure Tech 220 E 1st St
Ortiz Rosanna 1501 E 6th St Apt 2
Ortizrivera Lizette 1041 E 4th St 4
Oruganti Saiharshita 212 E Morton St Apt 1
Palank Marge 1530 Highland Dr
Pan Xin Feng 1338 E 5th St
Papiernik Steven 230 E 4th St
Paredescordero Eulogio PO Box 5066
Patrick George H, G H III 1503 Creek Rd
Patriot League Athle 641 Taylor St
Perera Ravin R 14 Duh Dr Apt 123
Peterson Gary C 1981 Sunrise Ln
Pierce Judge J 1173 E 3rd St
Piersa Beverly C 917 Evans St
Pizarroguerra Brunilda 603 Hayes St
Polanco Candido Antonio 917 Vernon St
Polizzano John K 1917 Peachtree Ln
Quinn Sean 2517 Cherry
Quinones Johnny 611 Itaska St
Radler Charles M Jr 557 Ontario St
Radler Charles M Jr 559 Ontario St
Ragsdale Jeremiah 526 6th Ave

Ramos Inocencio 378 Laufer St
Receivable Mgmt Svcs 240 Emery St Sandra Hoehn
Reeb Millwork Corp 600 Brighton St
Reilly Jeanette R 1239 Russell Ave
Reilly Marguerite 655 Ridge St Apt 1
Reilly Tricia B 1560 Merryweather Ave
Respet Barbara J 1503 Creek Rd RR 9
Richard Ritter Pharmacy 115 W 4th St PO Box G
Rivera Glorivee 1521 1/2 E 7th St
Rivera Hector, Juan 1153 Mechanic St
Rivera Karla 922 Morton St
Rivera Raquell 421 W 4 Th St
Rivers Vanessa N 309 State St
Robinson Thomas 1465 Ravena St
Rodriguez Deniliz 1346 E 5th St
Rodriguez Doris 308 Brdhead Ave
Rodriguez Manuel 925 E 5th St
Rodriguez Placido J Fl 3
Rodriguez Ricardo 39 University Dr Box F614
Ronca Alfred, Anna 1303 Delaware Ave
Rosado Juan L 530 Selfridge St
Rosado Zulma 444 Pawnee St Apt 1
Rosario Roberto E 1613 E 8th St
Rose Cavanaugh 513 E 4th St
Rosse H Joris 1966 Creek Rd
Rossi Francesca 426 E 5th St Fl 1
Roth Matthew J 1251 E 3rd St
Rothrock Gwendolyn M 1425 Illes Ln
Rybak Anthony 408 Adams St
Sacks Woodrow Est 1605 Calvpsa Ave 2nd Fl
Sailing Concetta, James 429 S New St
Sanchez Danny 605 Hayes St
Sarkozi Elizabeth 450 Montclair Ave
Sarkozi Elizabeth A RR 3
Schlack Jill 1629 Maple Ave
Schlener Eric 939 E 6th St
Schwaller Mario 39 University Dr G490
Sevek Construction Co Gregory Sevek 2136 Princeton Ave
Sftsios Sirigo 425 Brighton Apt 304
Shaton Anna Marie 710 E 5th St
Shawiak Ronald Jr 1021 Wyandotte
Shea James 2033 Quarter Mile Rd
Shell Lilly E 1343 Clint Eastwood Rd
Shimer Denise 2117 Fieldstone Dr
Shimko Anne M, John A RD 5 Saucon Box 678
Shimko John A Rd 5 Saucon Box 678
Sims Theodore T, Willie Mae 701 Notario St
Smith Freddie M Mertztown Rd 2
Smith Melanie 1146 Railroad St
Smith Nichole 842 Seneca St
Song Ying 522 Montclair Ave
Stech Edward E Jr, Marjorie A 1680 Pleasant View Rd
Steel Fitness at Riverport 15 West Second St
Strain Sarah C 524 Pawnee St
Suter Esther 1467
Takaacs Joseph E 2150 Easton Rd
Talbot Geraldine 1209 Brdway Fountain Hill
Tan Xiaodong 536 Carlton Ave Fl 1
Tavares Carlos S 1292 E 4th St
Teran Alejandro 447 Montclair Ave
Texaco Mini Mart 418 W 4th St
Theodoredis Stanley Emmanuel 1633 Saucon Vally Rd
Theodoropoulos Pantelis, John I 11 W 2nd St Apt 146
Tian Rui 443 Webster St
Tingyun Cao 39 University Dr B470
Tmsd Corporation 61 W Lehigh St
Trapp Elmer, Anna 2285 Yost Av
Tseng Tingfu 337 S New St Apt 304
United General Mortg RT 378 & Walter St
Vanloveren Alexandra 1466 Coleville Rd
Vario Domenic T 633 Frederick St
Vario Domenic T, Theresa D 633 Frederick St
Vega Luis 1230 East 5th St
Velasquez Edwin 1730 Lynfield Dr
Velez Jose E 417 Pawnee St
Vetrosky Joseph C 738 E 6th St
Vinart Auto Body 1783 Elinor St
Vincent Yvonne M 1668 Brdway
Wagner Stanley E, Rosella 837 S Hoffer St
Wang Hung Tzu 10 Duh Dr Apt 113
Waterbury Kathleen 1560 Merryweather Ave
Wenrich Lawrence 1350 Stanley Ave
Werner Ea L Sam's Auto Body Works 827 Seneca St
Wharton Financial 2432 Black River Rd
Whitcher Leigh A 536 Jischke St
Williamson William 1532 Highland Dr
Woodring Richard H 627 Bishopthorpe
Wu Yun 508 Hayes St
Yetim David M 371 Evans St
Zhang Wei 39 University Dr J090
Zsido John 925 E 6th St

Bethlehem Pa 18016

Alicea Nazario PO Box 104
Anthony W T PO Box 1894
Beltrami Anthony S 70 E Brd St PO Box 1426
Deschler Warren R PO Box 1407
Gehman Evelyn B 2029 Westgate Dr
International Steel Group 1170 8th Ave Ste 2027
Navarro Franklin M PO Box 421
Piltman Lawrence PO Box 308
Rivera Pastor PO Box 143

Rivera Rosario 202 E Brd St Apt 4
Robert G Fowler Trust 512 N New St PO Box 1407
Rogers Inez 561 Main St Ste 275 PO Box 1096
Mclain & Assc

Smith Elsie 2029 Westgate Dr
Whitener Forrest E 117 Hillcrest Dr

Bethlehem Pa 18017

1553 Livingston St 1553 Livingston St
Abbas Rafeef 2325 Edgewood Ave
Aguibal Incorporated 3414 Park Place
Ahern James J Sr, Mary 1962 Woodbury Rd
Aitcheson Pauline 1549 Fleming St
Albarelli Carl 925 Johnston Dr
Aligo Sadie 2029 Westgate Dr
Allstar Auto Glass 3005 East Blvd 14
Alstom Energy Systems Kathy A Martin 95 Highland Ave Ste 210
Alter Eric 821 Jennings St
Althouse Delilah W 710 11th St
Altman David B 112 Wedgewood Rd
Aman Sinha 4178 Wellesley Rd
Anders William R 2740 Stonewood Dr
Anderson Amanda J 943 Crawford St
Arrow Document Imaging LLC 1509 Easton Ave
Asad Mohammed Q 3235 Chenault Dr
Azain John R 2219 Jennings St
Baker Mary R 1310 Kirkland Village Cir
Banks Vere J Jr, Ann 1010 Laurel Dr
Baratau Gamarra Tony 1315 Winewood Dr
Barlok Sara F 3898 Post Dr
Bauer Teresa 1670 Mark Twain Cir
Beatrice Miller 2690 Woodside Rd
Beck Williard 314 Buckingham Dr
Bedics Dennis D 1125 Sunsetview Dr
Bell Brenda 1280 Oakwood Dr
Berman Frederick J 2755 Winston Rd
Berman Sadie 1106 Kirkland Village Cir
Bigdeli Yaas 3385 Woodbridge Cir
Blasko Joseph F 4654 Maryann Ln
Blume Joseph A 2943 Santee Dr
Bohning Victoria J 809 Evans St
Bokan Karen E 3080 Athena Dr
Bokan Mary S 315 Buckingham Dr
Bokan Mary S, eza 2085 Westgate Dr Apt 601
Bolash Charles 1465 C Johnston Dr
Bombico Mary, Kate, Michelle 560 Redfern Ln
Booher Chris 1816 Mark Twain Cir
Borse Sarah J 1614 Levering Pl
Boykin Cyndy 4436 Loraine Ln
Braig Mara A 1541 Irene St
Breidginge Kenneth P 1504 North Blvd
Brennan Robert P MD 1940 Johnston Dr
Brennan Travis 5350 Hanoverville Rd
Brew John P 1605 Vally Ctr Pkwy Ste 140
Broadway Susan J 1570 Kenwood Dr
Brockway Elizabeth A Est 2435 Madison Ave
Buck Christopher C, Tara A 581 Vera Cir
Burck Dorothy 2303 Kirkland Village Cir
Butch Mildred, Edward 3053 Powder Mill Cir
Cabey Neville A 122 N Oak St
Campbell Harold S 580 W Macada Rd
Capobianco Michael R 1462 Olivia Ct
Carreras Melinda 1728 Falcon Dr
Carvis George W Jr, Ann E 3307 Linden St
Casas Virginia 2280 Linden St Apt 1n
Caton Doris Susan 1734 Falcon Dr
Cavanaugh Susanne, Calista 5813 Shows Rd
Cawley John 830 Rockland St
Cesta E L Apt 310 5300 Northgate Dr
Cheeks Elijah 2360 Ave A 2nd Fl Rear
Chs Professional Practice Pc 2775 Schoenersville Rd
Citimortgage Inc 1007 Woodmere Dr
Clark Lorrie E 4100 Maria Ln
Clem Megan A 1815 Butztown Rd
Cless Renee R 4667 Maryann Ln
Closs Joan G Bruce Haines 825 Barnsdale Rd
Colon Frank T 1320 Stafore Dr
Colon Rectal Surgery Asso Pc 1650 Vally Ctr Pkwy Ste 10
Comfortmax of the Lehigh Valley Inc 57 S Commerce Way Ste 310
Conroy William P 2021 Westgate Dr Rm 413b
Coordinated Health Orthopedic 2775 Schoenersville
Cordero David J 2023 Hart St
Corsey Mildred G, Keith G 2427 Exeter Ct
Cox Krystyna, Paul M 1007 Woodmere Dr
Crowe Christopher Jr 2532 Gdn Ct
Cruzsmith Vanessa 723 E Washington Ave
Daland Peter 4004 Autumn Ridge Rd Pa024
Danzo Anthony J 1541 Irene St
Davies Grace 1319 Kirkland Village Cir
Davis Beverage Group 2172 City Line Rd
Delp Harry Lawrence, Dorothy Mae 1541 Stafore Dr
Depietro Philomen 1032 Pembroke Rd
Devantier Josephine 662 Pinetop Trl
Devlin Francis P 1823 Maple St
Dials Jeremy 1345 Woodland Cir
Diaz Carmen M M 2060 Westgate Dr Apt G8
Dicker David F, David H Apt 307 1551 June St
Discover Co Tig Eastern Claim Terry Couchman 1550 Vally Ctr Pkwy 180
Dreher Joseph 919 Jennings St

Dunning Roger A 215 Kirkland Village Cir
 Dupin Melanie 4407 Harriet Ln
 Eser Dursun 3025 E Blvd Apt 16
 Faulkner Oldsmobile 806 Overlook Dr
 Faust John F 6560 Hanover St
 Fenstermacher Michelle A 1735 Markham Dr
 Fertich James 2405 Nottingham Rd
 Fisher Daniel 1721 Linden St
 Fl Smidth Inc Affi 2040 Ave C
 Fls Miljo Inc 3231 Schoenersville Rd
 Flsmidth Inc Legal Dept 2040 Ave C
 Fly David, Cathy 4215 Wellesley Rd
 Fonseca Leonardo PO Box 3324
 Frable Beatrice R, Foster F 1116 Kirkland Village Cir
 Frake Augustus E 2029 Westgate Dr
 Frey Zoe H 2085 Westgate Dr 1018
 Fullerson Patrice V Dover House 103 1825 Ctr St
 Furman Cula 476 Vera Cir
 G C Zarnas Co Inc MD 850 Jennings St
 Gazire George A 1825 Ctr St Apt E101
 Gebert Laura 1465b Johnston Dr
 Georgiou George M 1821 Livingston St
 Gerhard Harold A 943 Crawford St
 Gifford Nancy 1310 Stoke Park Rd
 Giles Phyllis E 2142 Butztown Rd
 Gill Michele 5792 Monocacy Dr
 Gimpert Maria 1315F Livingston St
 Giovenco Bernadette M 7081 Copenhagen Sq
 Giraldo Zapata Isabel C 1707 Markham Dr
 Glass Doris E 2121 Boyd St
 Gonzalez Gricelly 1624 Best Pl Unit 2
 Goossen Mary 739 Blair Rd
 Gottwald Jerome B 1717 North Blvd
 Graefe Moving Svcs Inc 340 Hamilton Ave
 Grainger 2011 Ave C
 Graze Daniel P 3050 Schoenersville Rd
 Gregory M Huron 3864 Ctney St Ste 150
 Grim William H 2626 Boyd St
 Grown Henry 418 Hew St
 Gutfreund Carol J 1858 Levering Pl
 Guzman Luis M 1544 Luzerne St
 Hallman Catherine Hcr Manorcare 2021 Westgate Dr
 Hallman Thomas B 1813 Johnston Dr
 Hamill James William 2410 Main St
 Hamill Susan B 2410 Main St
 Hanover Engineering 252 Brdhead Rd Ste 100
 Hanover Engineering Asso 3897 Adler Place Ste 350
 Hardwick Patricia 1427 Ln Ave
 Harms Robert J 1539 Luzerne St
 Health Spectrum Pharmacy Svc 2545 Schoenersville Rd
 Heffernan Dolores S 1201 Butztown Rd Apt 12a
 Hein Patricia A 1323 Hilton St
 Hemley Susan 2875 Main St
 Henn Christopher 3055 Avon Rd
 Hersh Queen Est PO Box 3382
 Heydt Harold E 1510 Staford Dr N
 Hieu Nguyen 047x Ren Telecom Svcs Inc 2124 Ave C
 Hill Barbara M, Howard C 1211 Kirkland Vlg Cir Apt A
 Hillpot Michael J 6254 Grouse Dr
 Hinkle Harlan C 331 Carver Dr
 Hlavinka David J 1214 Steffco Bld
 Hmc Council Inc 1525 Vally Ctr Pkwy Ste 150
 Hodick Barbara A 190 Brodhead Rd Ste 100
 Hoffert Doris K 2052 Hopewell Rd
 Holmes Stewart Jo Ann 5300 Northgate Apt 323
 Houser Matthew, Nancy 1921 Kemmerer St
 Huber Jennifer 5617 Colony Dr
 Hucko Rose M 2029 Westgate Dr
 Hugh Mackinnon & Lucy Mackinnon Rev Tr
 1329b Davann Dr
 Hurlburt Paul S 2262 Clermont St
 Hutt Charles H 2303 Kemmerer St
 Jeff Evelyn May Est 1125 Kirkland Village
 John E Walson Deed Trust J Macus Svc Elect Cable 2260
 Ave A
 Johnson David S 4431 Harriet Ln
 Johnson Eric Alan 4416 Greenfield
 Johnson Mark W 1933 Windsor Pl
 Jones Michael P 2733 Madison Ave
 Jrna Inc 2260 Industrial Dr
 Just Born 1300 Steffco Blvd
 Kapushy Amy 2113 Kemmerer St
 Kassiss Ryan M 930 Place Rd
 Kelchner Joanne 1442 Colgate Dr
 Kelleher Joseph E, Irene M, John, Kathleen
 2146 Kemmerer St
 Kelly Sandra, Micheal J Kelly 418 Devonshire Dr
 Kilcullen Stella 1744 Jefferson St
 Kilpatrick Natalee, Joel P 3530 Jacksonville Rd
 Kiss Mary A 1904 Renwick St
 Kline James M 1509 Jill St
 Knowles John Est, Stephen 2008 Westfield Terr
 Kontos Menealao, Tsambika 3250 Easton Rd
 Koontz Kevin R 1605 Vally Ctr Pkwy Ste 140
 Kost Michael R 2337 Woodcrest Ave
 Kovacs James E Im 6565 Osage Ln
 Krawczyk Frances 830 Rockland St
 Kresge Elva V 2340 Jennings St
 Kupeli Ali 1600 Rosewood Dr
 Kutz Jason 1616 Millard St
 La Croix Drywall Inc 4035 Devonshire Rd
 Lazo Cynthia Reily 124 Somerset St

Lally Robert J 1434 Colgate Dr
 Lee Ella G 4510 Cheryl Dr
 Leon Matthew E 4639 Virginia Dr
 Liberty Property Trust 1510 Vally Ctr Pkwy
 Litzengerber Arlene J 66 Hellertown Rd
 Lopez Edward 4559 Greenfield Rd
 Lopez Maria Aviles 1196 B Livingston St
 Lopez Milde 287 Division Ave Apt 1b
 Luissier Stephen J 3400 Bath Pike Ste 311
 Lychak Edward 3610 Staford Dr
 Maaco Auto Painting 2744 Easton Ave
 Mackinnon Hugh, Lucy 1329b Davann Dr
 Macreal Inc 1462 Olivia Ct
 Maier Corrie B 2735 Briarwood Pl
 Malek Christine S, Ham 4350 Loraine Ln
 Mangual Nelson 1325 Fairmont St
 Marans Ann 3381 Lord Byron Dr
 Marcon & Boyer Inc 1550 Vally Ctr 120
 Marketing Partners 6583 Ruch Rd
 Marold Bruce W 1301 S Blvd
 Marrero Eddie 1326 Livingston St
 Marth Dorothy 2406 Henderson Pl
 Master Susan E 250 E Macada Rd
 Mcdowell Corey 1235 Livingston St Aptd
 Mcguire James J MD Jr 890 Barnsdale Rd Leslie A Mcguire
 Mclein Erv 410 Bierys Bridge Rd
 Menelis James 2649 Schoenersville Rd
 Melrose Land Co 1851 Nazareth Pike
 Mentzer Robert 6724 Nunsee Ln
 Middleton E 3900 Burgess Place
 Mihalek Nicole 1520 Irene St 210
 Millen Margaret M 1832 Sycamore St
 Miller Defforest H, Bruce E 2673 Nottingham Rd
 Miller Elizabeth M 930 Place Rd
 Miller Shirley A 1745 W Macada Rd 248
 Modi Dr 2104 Steffco Blvd
 Mondschein Allison 3254 Chester Ave
 Monfort Cecile 1622 Levering Pl
 Mont Blanc Inc Glendale Ca 252 Brodhead Rd Ste 500
 Moss William H Jr, Iva L 1224 Marine St
 Mulzet Carol B 1698 Best Pl
 Naqwe Said 3219 Garrett Rd
 Neff Mark A 1605 Vally Ctr Pkwy Ste 140
 Nelson Patricia 1123 Staford Dr
 Newhard Molania 3254 Chester Ave
 Odonnell Timothy 1538 Holland Ave
 Ortiz Victor M 1845 Watkins St Apt F6
 Osipower Ken 3820 Jacksonville Rd
 Osullivan Michael S 3528 Lord Byron Dr
 Pach John M Jr 5300 Northgate Dr G4
 Palmisano Richard, Angelo 2415 Chelsea Ct
 Parshwa Shah 4770 Kathi Dr
 Patel Dimple T 2509 North Ct 2509
 Patt Douglas C, Donald C, D B 190 Brodhead Rd Ste 100
 Patt White Gmac Real Est 190 Brodhead Rd Ste 100
 Pawlowski Marian 4402 Cheryl Dr
 Peaks Anthony Forked Ton 2107 Easton Ave
 Pelt Jenny V 2512 School Ct
 Peluso Dominic J 4543 Smith Dr
 Pena Hattie M 1308f Fritz Dr
 Peng Shuo 4440 Cheryl Dr
 Penn Liner Serv 2255 City Line Rd
 Persa Sally J 190 Brodhead Rd Ste 100
 Phillips Mildred L, Harry K 224 Buckingham Dr
 Pilla Allison M, Marie 5418 S Halbae St
 Pimenta Constanca 1743 Chester Rd Apt 3
 Porterfield Kevin 975 Merrivale Rd
 Prestosh Timothy John Jr, Timothy John Sr
 3025 Shakespeare Rd
 Quinones Frances 1215 F Livingston St
 Quirindongo Jose R 818 Walters St
 Raab Kelly M, Susan J 835 Walters St
 Radiology & Mri of Bethlehem 5325 Northgate Dr
 Ralland Sandra 2018 Jennings
 Ramakrishnan Parasuraman 550 Barclay Dr
 Rank Bonnie L 10 1617 Sndersville R
 Raposa Michael L 1763 North Blvd
 Rayden Elsie Wagner, Lee A 2415 Brown St
 Reliable Auto Collision 818 Walters St
 Rent Security 1541 Irene St
 Restorecore 431 Clearfield Rd
 Ribau Carlos M 1321 Biafore Ave
 Riddle Jennifer L, Joanne M 835 Wafford Ln
 Rituper Stephen 3618 Hecktown Rd
 River Cement Sales Co 100 Brodhead Rd
 Rivera Angel L 1733 N Blvd
 Rk Keystone Mobile Mart Corp 5535 Montauk Ln
 Road Link Lp 1240 Win Dr
 Roadlink John Deholl 1240 Win Dr
 Roberts Kerry E 1553 Livingston St
 Roche Patrick 3222 E Blvd
 Rodriguez Magda 2043 Westfield Tr
 Romero Emilio 1115 Granite Dr
 Rommens Cynthia, James 4634 Smith Dr
 Rudelis Sophie 1825 Ctr St
 Ryerson Sylvia M, Wallace Ronald C 5552 Republic Way
 Santamaria Anna 1715 Major St
 Santana Janeth L 1815 Chester Rd
 Santiago Neftali 1757 Chester Rd Apt 6
 Savin Joseph H 400 Bridle Path Rd Apt D12
 Sawhorse Home Improvements, Stephen G Hribick
 806 Overlook Dr

Schaffer James A 1501 Jill St
 Schaffer Jo A 2779 Rd Oak Cir
 Schilling Mary M 2050 Westgate Dr Apt F2
 Schilling Patricia L, Mary M 2050 Westgate Dr Apt F2
 Schuck Mary 919 Jennings St
 Schwab William C, Trevor 1704 Millard St
 Schyzdik Sandra T, Douglas 2940 Airport Rd
 Scotchlas Frank J 842 Walters St
 Searock Jane L 3400 Bath Pike Ste 311
 Sebes Stephanie H 1028 Westbury Cir
 Seifert Earl W, Gloria 1751 Lord Byron Dr
 Shafer Yvonne M 1422 A Catasaqua Rd
 Sharkan Joseph G 1243 South Blvd
 Shipley Agnes 919 Jennings St
 Shuck Mary 1550 Irene St Apt 407
 Sinicz Louis 1757 Callone Ave
 Sipple Lawson Robert, Elspeth M 5214 Cheryl Dr
 Skibo Mary Essex Bldg 104 1825 Ctr St
 Sleck Sarah 509 Vera Cir
 Smichowski Caitlin 1371 Stoke Park Rd
 Smichowski Joseph M 1371 Stoke Park Rd
 Smith Eric M 411 Dewberry Ave
 Smith F Donabelle, James T 3075 Westminster Rd
 Smith James 723 E Washington Ave
 Smith Kenneth O 2431 Lincoln Ct
 Smith Mandi 2990 Oakland Rd
 Smith Marie 1521 Elayne St
 Smith Michele 1214 Hilton St
 Smith Michele 1323 Hilton St
 Smith Michelle 1323 Hilton St
 Snyder Elaine L 349 Hamilton Ave
 Soda Beatrice 1195 Livingston St Apt A1
 Soos Wilma A 2026 Michael St
 Srinivasan Karthik 4320 Cheryl Dr
 Stackewich Dorothy 1963 Easton Ave
 Stark Shannon 1184 Livingston St Apt A
 Steiner Wilma E, George 5459 Jaclyn Ln
 Stewart Jo Ann 5300 Northgate Dr Apt 323
 Stoeltzing Hildegarde L 13 Kirkland Village Cir 16
 Stout John G 1740 Madison Ave
 Strains Cycle Svc 1204 Pembroke Rd
 Stranzl Lindsay P 3320 Jacksonville Rd
 Strasser Anna A 6945 Helsinki Sq Victoria Sq
 Sullivan Juanita T 1525 Lincoln St
 Sun Xiaowei 4440 Cheryl Dr
 Szollas Maria 4287 Kathi Dr
 Tague Stacy G, John 1510 Easton Ave
 Taylor Lillian Est 1214 Hilton St
 Teague Michael 2459 Willow Park Rd
 Thomas Wayne 2594 School Ct
 Thomsen William H 1105 Greenleaf Dr
 Toms Tobacco 1880 Steffco Blvd
 Torrell Jacquelin E Santa Mill Rd
 Total Fleet 2990 Oakland Rd
 Travers Evelyn 1319 North Blvd
 Trexler Jessica, Mason 868 Blair Rd
 Triandafilou Marie Marie 6711 American Way
 Trimble William N 1726 Easton Ave
 Trotter Dorothea I 1841 Livingston St
 Tsiaras Aikaterini, Evaggelos, Christos, Sofia
 1330 Sycamore Ave
 Ubiera Elvin 2430 Blake Ct
 Unclaimed Freight 2260 Industrial Dr
 Varvarelis Nikolaos 1330 Sycamore Ave
 Vega Josefina, Robert 1316 Marine St
 Victoria Vogue Inc Randy Webber 90 Southland Dr
 W J Posavek & Son 1321 Steffco Blvd
 Wachovia Securities 1301 S Blvd
 Wagner Glen 1521 Irene St Apt 103
 Waldron Jeffrey A 707 Yorkshire Rd
 Wankner Kara Cheryl Dr Apt 4410c
 Watson Douglas M 4255 Wellesley Rd
 Weber Debra A, Gary R 6251 Dove Dr
 Weil Hulda 1745 W Macada Rd Apt 326
 Weinberger Joseph C 2085 Westgate Dr Apt 415
 Weiss Colleen 2146 Kemmerer St
 Wellner Mary E 2645 Belaire Rd
 Whitacre Trucking Guard Shack 1240 Win Dr
 Whitaker Helene M, 1852 Main St
 Williams Alberta S, Matthew 1340 Eastwood Rd
 Wilmot Kellie A, Allen 1791 Chester Rd Apt 4
 Winbush Fatimah A 2532 Gdn Crt
 Wirth Mark E 3151 Easton Ave
 Wise Dale E 3459 Bath Pike
 Wolf Bradley 3895 Adler Pl
 Wukovits Irene W 2435 Winston Rd
 Yao Jian 1310 Woodland Cir
 Yaswinski Michael 1991 Hopewell Cir
 Yohe George 3016 Mission Rd
 Yomary Torres 1225 Livingston St F
 Yong Rosa H 6755 Gwenmawr Rd
 Yuhasz John J Jr 4209 Harriet Ln
 Zavacky Walter 2146 Lexington St
 Zheng Shibin 2915 Schoenersville Rd

Bethlehem Pa 18018

Agosto Senia 2345 Brd St
 Al Rashid Noor F 426 Heckewelder Pl
 Albert Sadie 1243 Dalehurst Dr
 Allen Jenny Kiri Ayn 257 9th Ave
 Allothman Fahad 437 Main St
 Alvarado Francisco L 25 East Ettwien St

Amackaravitz Todd 2010 Glendale Ave Unit 9
 Angstadt Marie Telech 1131 Kimberly Rd
 Antonios Faye 1007 N New St
 Aristide Patricia A, Thomas D 528 Maple St
 B Braun Medical Basement 824 12th Ave
 B Braun Medical Inc Accts Pay 824 12th Ave
 B Braun Medical Inc PO Box 4027
 Bacon Traci 308 Grandview Blvd
 Baggest Nancy C 1403 Pennsylvania Av 2
 Barnum Ansel 728 High St Apt2
 Barthol Virginia, Ernest 1428 Chelsea Ave
 Bartholomew Hilda A 1426 Hottle Ave
 Basma Ali 1528 Shelbourne Dr
 Beiner Joseph L 410 Grandview Blvd
 Bennett Erik J 335 E Brd St
 Bennett Michael 333 E Brd St
 Berdube Mosebach 937 Ctr St
 Berger Jennifer 1725 W North St
 Berliner Florence 2224 Catasauqua Rd
 Bermudez Griselle 726 7th Ave
 Bethlehem Internal Med Asso 35 E Elizabeth Ave Ste 37
 Blue Robert J 1529 Spring St
 Bly Deborah Griffin, William J III 511 Prospect Ave Apt 6
 Blyden Megregor 632 5th Ave
 Borowski Kirk Walter 1986 Allwood Dr Apt A
 Bosh Kyle 517 5th Ave
 Botwinick Andrew Laurel St
 Bowe Francis J Jr Northwestern Human Svc 701 W Brd St
 Boyce Alice M 803 Bridge St
 Boyle F G Stacie L Boyle 1605 Schoenersville Rd
 Bradley Richard B 1145 Smolt Cir
 Brezack Joseph 550 E North Cir
 Bruch Lulu I 2083 Kenmore Ave
 Brucker Jenny M 2327 Fleur Ln
 Burian Rita 130 E Greenwch St
 Burrong Medical Prods Inc 824 12th Ave
 Bush Keith Robert, Kyle James 517 5th Ave
 Camp Brandi M 307 W Brd St
 Cardascia Frank A 1620 Budd Ave
 Cease Sandra A 619 3rd Ave
 Center for Oral 1521 8th Ave
 Central Admixture Pharmacy Ap PO Box 4027 824 12th Ave
 Chuk Ruth 701 5th Ave
 Cleary Neil P 715 N New St
 Coffey Dorothy 812 Main St Apt 1 Fl 2
 Condon Alexis 413 W Brd St Rwp 2nd Fl
 Cook Michael J, Brenda J 802 Bridge St
 Cooke William P 555 Spring St Apt 106
 Cosover M 2258b Aster Rd
 Coulter Anzorn, Rosa M 63 E Brd St
 Craven Eileen R 1986 Allwood Dr Apt A
 Crique Patricia J 621 12th Ave
 Current Home Systems 36 W Goep St
 Custom Anesthesia Svc 35 E Elizabeth Ave Ste 24
 Dacken George, Sylvia 109 West Goep Stree
 Dalesio Michael 1312 Winters Ave Apt A
 Daneels Debbie 10 E North St
 Daniels M 33 W Ettwein St
 Davis Morgan 1822 Eastman Ave
 Davison Paul E, Diane M Davison 919 W Market St
 Deangelis Gina 1116 Linden St
 Dech Rebekah L 247 E Ettwein St
 Decrosta Jeffery DDS 627 W Brd St
 Dejesus Rafael 506 4th Ave
 Dempsey Christine 1102 W Union Blvd
 Dempsey Christine 805 Prospect Ave
 Derrico Louis A 1914 Ridgelawn Ave
 Derrico Violet 604 W Garrison St
 Diamond Emmanuel N 1520 Shelbourne Dr
 Diehl Ruth K 457 Main St
 Dorville Fabio 131 E Church St
 Dowd S R 293 Vally Park South
 Drake William B 1948 Brookside Dr
 Duda Stephen H 1751 Round St Apt 8
 Ecret Bartine D Est Suzanne Fields Atty 128 E Brd St
 Edward G Schuler Est James R Fiorentino 60 W Brd St
 Ste 201
 Eglioni Livio W Est 512 Elm St Apt 103
 Ehrenstrasser William E 254 Mount Airy Ave
 Elliot Thelma Est 70 E Brd St
 Enright Cornelius F Sr 823 High St
 Enright Cornelius F Sr, Richard D 823 High St
 Erickson Edwin S Jr 306 Prospect Ave
 Estrada Gizela M 1446 Monocacy St
 Estuff4u 712 5th Ave 1
 Evans Sheldon 225 E Goep St
 Facchiano Anthony 531 E Fairview St
 Fanelli Anita L 724 Cambridge Ave
 Farrar Ella M 732 E Goep St Apt 103
 Faulkner Collision Center 726 7th Ave
 Fernandez Gladys 716 Spring St 2nd Fl
 Figueroa Elin 629 Spring St
 Fisher Jane E PO Box 4335
 Fleetwood Kayla R 427 W Leigh St
 Flores Manuel 59 W Garrison St
 Flores Migual 534 Carlton Ave
 Fowler Marlene O 443 Ctr St
 Franekic Anne M 1118 W Market St
 Freedman Selma W 204 Vally Park S
 Freedman Selma W, Edward 204 Vally Park S
 Freeman Mack 1241 Club Ave Apt 130
 Frey Jessica 1539 Monocacy St

Furrer Andrew E 346 Vally Park S
 Gdn of Est of Lisa Huff, Jeanette Madaya 561 Main St
 Ste 260
 Geller Brett M 1521 8th Ave Fl 1
 George Michael 726 W Market St
 Gilly Joseph 114 River St
 Gizella Biro 610 Linden St
 Glenn Dorothy E 631 12th Ave
 Glowinski Robert G 555 Spring St Apt 404
 Graf Charlotte E Est Apt 316 526 Wood St
 Greater Lehigh Valley Youth Symphony 634 8th Ave
 Ruth A Willis
 Green Donna 1770 Calypse Ave
 Greenberg Jerome 2236A Aster Rd
 Groller Kristina 643 Highland Ave
 Gross Clayton R 530 Riverwoods Way
 Gross Michael V 1905 Robin Way
 Grow Catherine, Carol 1901 W Brd St Apt 1
 Gruver Laverne E 526 Wood St Apt 133
 Gualano Jacob 408 Grandview Blvd
 Ha Chong Suk 1025 W Brd St
 Ha Man Su 1025 W Brd St
 Haas Jeffrey S Ste 15c 77 W Brdway St
 Hale Ashley E 813 Linden St Apt 508
 Hall Michelle A, Lauren M, Mark A 416 Beech St
 Harnaho Vira 411 E Brd St
 Harrington Margare 517 11th Ave
 Harris Ethel Mae, Ethel 2204 Eaton Ave
 Hartmann Robert E 16 W Washington Ave
 Harvilla Elizabeth M, Stephen J 713 Wood St
 Hassay Mary 18 W Elizabeth Ave
 Hawthorne House Inc 702 Hawthorne Rd
 Hedden Austin 204 Vally Park S
 Heintze Nevin C 933 N New St
 Henry Tecora 1009 Main St
 Herron Demetrios J, Connor J, Sharon A 458 Ctr St
 Hess David L, Peter L PO Box 4124
 Hetzel John F 2318 Catasauqua Rd Aptv1
 Hickey Mary Patricia 2104 Pinehurst Rd
 Hijazi Samer 1569 Ralston Rd
 Hilbert Ruth E 712 4th Ave
 Hill Fikaputera 35 E Market St
 Hill Howard C 1211 Kirkland Village Cir
 Hill Selina P 35 E Market St
 Hoang Phuong 1033 Grenadier Blvd
 Hobar Helen E 518 Keystone Ave
 Hoel Matthew T 2209 Catasauqua Rd
 Hoffert Gerald C 54 E Ettwein St
 Holloman Steve 530 Main St
 Holman Marion E 2115 Grove Rd
 Holser Dorothy S 530 High St
 Horst Danyell, Adam 633 Martins Ln
 Hubany David P Jr Cust, Jacob D 715 Wood St
 Huff Lisa, Jeanette Madaya 561 Main St Ste 260
 Humphrey Grace M Pgb Trust & Invest 3 W Brd St Ste 410
 Hunter Jeffrey N Burial Funds Escrow 701 W Brd St
 Hussey Mary 2135 Allwood Dr
 Inselmann Eric L 1427 Kelchner Rd
 Ira Allen 737 Main St Apt 1107
 Jacoby Sophie 1825 Budd Ave
 Jameson Charles J 321 Vally Park South
 Jang Kyung S 66 Vally Park S
 Janiszewski Andrew 1209 N New St
 Jeffrey S Haas 77 W Brd St Ste 15c
 Jimenez Gonzalez Luis PO Box 4415
 John F Herron Funera 458 Ctr St
 Johnson Carson 1327 Stanford Rd
 Johnson Ellen F 55 E Church St
 Jones May E 801 Spring St
 Joseph Sharon S 435 E Frankford St
 June Jayden 55 E Raspberry St
 Kaiser Florencil U, Praxide 536 E Laurel St
 Kelley Corey 1755 Shimer Ave Apt 11
 Kern Matilda C Andrea Rothrock 1848 Paul Ave
 Keystone Consulting Engineers Inc Sally Billiard
 433 E Brd St
 King Galindo L 1104 Ctr
 Kisner Samantha L 1620 W North St
 Kitzhoffer Elizabeth M 1516 Greenview Dr
 Knights Merle 1022 Ctr St
 Kozo Velma E 2110 Pennsylvania Ave K4
 Kutos Frank 133 W Union Blvd 107
 Lahr Doris 618 11th Av 1r
 Leach Victoria I 584 Riverwoods Way
 Leary Jennifer L 1416 Primrose Ln 4
 Leder Bernice H 1706 W North St Robert H Leder
 Leder Lawrence H, Bernice K 222 E Market St
 Lee David K 1973 Allwood Dr
 Leibenguth Beth 702 Main St 1
 Liggett Alberta L, James P Weiss 561 Main St
 Lima Guadalupe, Andres, Martin 543 Carlton Ave
 Lindsay Marian L 1826 Pinehurst Rd
 Linkous Amy 173 Vally Park S
 Litz Patricia, Ella 645 Main St Apt 810
 Livingston Miles 2004 Cloverdale Rd
 Lora Roman 705 Pennsylvania Ave
 Lorenzo Maria D 45 E Washington Ave
 Love Bruce 2027 W Brd St
 Lowman Robert Clarence 1102 Eaton Ave Apt 210
 Lucas Regina 335 E Market St
 Ludwick Freda C 518 Maple St
 Ludwick Kathryn C, John K 1737 W Union Blvd

Lutz Linda M 721 Spring St
 Lux Irma 47 E North St
 Macmurtrie Grace 618 Locust St
 Madtes Christopher A 314 E Locust St
 Mae Ludwick C 1737 W Union Blvd
 Malozzi Ruth J 520 10th Ave
 Martinho Marie F, John Fenstermacher
 1316 W Rosemont Dr
 Marzella Melissa A 56 West Goep St
 Mason Darren Jr Estate 831 Fernwood St
 Mayer Anna 600 Wyandette St
 Mccambridge Arthur A, Bette 526 Wood St Apt 307
 Mccormack David A 438 5th Ave
 Mcgeehan Gavin J 632 16th Ave
 Mccorry Mccormack Timothy P 1406 Iron St 1st Fl
 Mcklveen Scott W 251 8th Ave
 Mewilliam John 2342 Catasauqua Rd Apt 51
 Melendez Wilfred M 810 New St Apt 2
 Mercado Juan 1748 Shimer Ave 4
 Mertz Heather D 2228 Catasauqua Rd B
 Messina Peter 1955 Glendale Ave
 Metzler Robin 256 7th Ave
 Metzler Robin C 256 7th Ave
 Miles Lauren K 1102 W Brd St Apt 1
 Miller Brian J II 65 E Elizabeth Ave Ste 600
 Miller Hilda U 716 4th Ave
 Miller Jeffrey S, Roxann L 1345 Martin Ct Apt 638
 Minerva Feliciano 802 Hawthorne Rd
 Miracle League Lv Magazine 190 13th Ave
 Mitchell Janice H 1453 Bonnie Dr
 Mlinko Albert M, Louise C 515 14th Ave
 Moravian Village of Bethlehem 634 E Brd St
 Morgan Beth 85 Vally Park S
 Morgan Harold K 85 Vally Park S
 Morgan Rickie L 74 W Elizabeth Ave
 Moyes Frank B 28 W Fairview St
 Muething John D 2043 Kensington Rd
 Muth Patricia B 130 E Greenwch St
 Nagy S 12 E Taurus St
 Navin Patricia C, Brendan P, Robert C 1713 Budd Ave
 Newhart Elaine, Deborah Jean Denardo 429 E Brd St
 Nichol Betty J 1427 Kelchner Rd
 Nisic Srdan 1539 Monocacy St
 Nofrio James 340 Franklnt St
 Noon Christopher M 1454 Locksley Dr
 Norton Lois J 732 E Goep St
 Oakley Robert 559 Main St Ste 240
 Olah Anna M 28 W Union Blvd
 Olander Christopher 1976 Allwood Dr D
 Old Brewery Tavern 138 W Union Blvd
 Onuschak Scott M 1956 Hilltop Tr
 Palmowski David 1892 Eastman Ave
 Parker Emilie E 61 W Market St
 Patrick Constance S 608 Riverwoods Way
 Petko Irene 251 E Brd St
 Phillippi Dorothy One Bethlehem Plaza
 Piersante Vincent, Lorna 1906 Eastman Ave
 Polk O B 512 Elm St Apt 111
 Press Judith 641 3rd Ave
 Price Margaret A 1104 Maple St
 Pro Automated Inc 1515 Monocacy St
 Pukaszyn Emma K, Erin M 72 W Elizabeth Ave
 Pum Richard J 405 W Borad St 3rd Flr
 Pursell Cindy L, Cindy L Hercik 1906 Catasauqua Rd
 Ramos Jilmarie PO Box 4144
 Rasmussen Rebecca E 1916 Fernway Ave
 Reagan Dennis 135 E North St
 Reagan Jennifer C 131 E North St Apt 2 R
 Regina M Lucas 335 E Market St
 Reis Michael John 824 High St
 Repasch Matilda M 550 Brd St
 Rex Sally A 1343 Easton Ave
 Richard Z & Dorothy M Waltman Joint Tr 1521 Farm Ln
 Rinehart Dean, Amy 821 Prospect Ave
 Rinehart Jasen Amelia, Amy M 821 Prospect Ave
 Rivera Elizabeth 1940 Catasauqua Rd
 Rivers Stacie Est 70 E Brd St No 1426
 Roberti Donna L 574 W Lehigh St
 Rogers Carole 1318 Crestwood Rd
 Rogers Michelle, Carol 1318 Crestwood Rd
 Ruhe John 1519 Elliot Ave Side Door
 Safi Patricia 1416 High St
 Sams Auto Body Works PO Box 4144
 Sanders Jacqueli A, Robert P 216 15th Ave
 Santana Roseann 1031 Elm St
 Santiago Ausha 1113 E 4th St
 Santiago Luis Salazar 1996 Hillerest Rd
 Saukulak Gregory 1922 Pelham Rd
 Scavarda Ronald 431 E North St
 Schaeffer Linda 1124 Linden St Fl 2
 Schaffer John 36 E Ettwein St
 Schetz Laura 518 11th Ave
 Scheirer Mark Jr 530 E Locust St
 Schreiber Lena C 1535 Richard Ave
 Schuett Thomas N 56 E Wall St
 Schultz Tina Ann 521 2nd Ave Rear
 Schweitzer Tara A 611 5th Ave
 Scotts Auto Svc 1118 W Market St
 Seery Adam J 925 7th Ave
 Seese Rick 701 W Brd St
 Seidenberger Jean L 1922a Allwood Dr
 Seip Charles S 70 E Brd St

Sek Mary S Moravian College Health Cn 1302 Monocacy St
Shanosky John 905 Spring St
Sharma Amar MD Allergy Asso 940 N New St
Shearer Gail W Esq 70 E Brd St 1426
Sheriff David 1453 Main St
Sherman Edward 618 11th Av 1n
Siciliano Rachel L 537 Ctr St
Siegfeldt Edward E 1152 Arcadia St
Silhaneck Alison D, David K 737 Main St Apt 1201
Smith Ruth E 327 E Raspberry St
Smith Vanessa L, James 1954 Woodmont Dr
Smock Evelyn 39 1/2 E Union Blvd
Smoll Roydon R, Evelyn O 320 Ninth Ave
Snedeker David Ste 510 65 E Elizabeth Ave
Solarcare Technology 1745 Eaton Ave
Soneki Joseph, Mary 812 Pembroke Rd
Sorrentino Vincenza P, Charles M 1769 W Brd St
Source Bike Shop 54 E Brd St
Spadt Barbara A 1340 Andover Rd
Squyres Doris M, Walter 823 Main St
Stanleywhite Chistine 1015 N New St
Stauffer Charmayne C 2254 B Astor Rd
Stoves Marie F 216 15th Ave
Straub Enterprises Inc 1130 W Brd St
Sweet Jeremy 450 E North St Apt 4
Szulborski David S 913 High St
Taylor Maryanne C 447 East North St
Teron Nereida 50 W Goepf St Prvt
Thomas John D 225 E Goepf St
Tiloveerstocks Com PO Box 4282
Tinsman R E 932 6th Ave
Tipiani Rosario 1123 Wood St
Tyler George 1915 Kingsley Dr
Vanhorn Edward Est, Antoinette 1403 Chelsea Ave
Vasquez Alicia M 55 E Raspberry St
Vazquez Abigail Est 113 Parkview Ct
Vazquez Mercado Javier 521 Wyandotte St
Wackernagel Joan S 933 Bradford St
Walker Jamie D 1205 Maple St
Walters Harvey 1728 Shimer Ave
Waltman Richard Z, Dorothy M 1521 Farm Ln
Weaver Florence A 1313 Iron St
Werner Deborah A, Nicole K 905 Spring St
Wetherhold Robert L III 626 W Union Blvd
Wev Paul C Est Atty Daniel Sabetti 224 W Brd St
White Barbara A 246 E Ettwein St
Whitesell Cynthia J 1432 Chelsea Ave
Wilkes Chevy Inc PO Box 1307
Wilson Aidan J 1902 Glendale Ave
Wilson Mildred E 247 9th Ave
Wittic Ann Est 1200 Spring St
Young Teresa A 2004 Fernway Ave
Young Volkswagen 1729 W North St
Zarzeka Judith L 1729 W North St
Zervos Michael N 1201 W Union Blvd

Bethlehem Pa 18020

Ackerman Scott 1841 4th St
Adams Katherine 211 Butztown Rd
Adult Child Entertainment Ctr 2851 Baglyos Cir Ste 201
Americredit Fin Svcs 2116 Williams Ave
Babbino Nanette, Frank 3636 Oakland Rd
Barrett James J 1551 5th St
Beik Khaled Green Pond Rd
Bennick Edward E 4364 Hilltop Cir
Blackmon Robert J 4011 Scherman Blvd
Blaetz Sandra 3105 Peacock Dr
Boffoli Nicholas D, Jennie M 2419 12th St
Brady Michael 3533 Tryhall St
Brewer John 103 Colonial Ct
Brown Ayesha T 3225 Melanie Ct
Brown Daub Chevr 4426 Schlegal Ave
Brown Edgar J 2500 Steven St
Bryant Rick 3650 Villanova Ct
Bufanio Jennifer 2741 Bachman Dr
Burzynski Scott Joseph, John, Pamela 4201 Madison Dr
Cacciatore Ashleen 3361 Kelchner St
Capobianco Jennie, Frank 1726 11th St
Carnihan Anita 2961 Clifton Ave
Cericola Florence Est, Sheila Clarke 4608 Steuben Rd
Chase Crank A Minor for Deposit Only 3232 Keystone St Apt 3
Cherry William 4473 Hanoverville Rd
Cheung David M 4000 Donegal Dr
Cole Joanne 4007 Green Pond Rd Country Meadows Rm 209
Coleman Anthony, Tobiasa 2116 Williams Ave
Commodore Sonya R 3119 Keystone St
Cook William R III 4075 Ruth Rd
Curry Grady H, April 3645 Greiner St
Czajka Joseph M 3955 Bigal Ct
Dasilva Anabela 3530 Carter Rd
Dasilva Benjamin 3607 Freemansburg Ave
Deangelis William G 3905 Kip Ton Ct
Defranco Anita 4434 Cir Dr
Dhillon Satwinder Singh 4100 Galway Dr
Dorrah Mark 3353 Easton Ave Apt 2
Ehret Margaret E 3102 Washington St
Ertle William S, Nancy A 2114 10th St
Falk Steven B 4000 Hummingbird Ln
Fodor Stefania J, Steve 3360 Oakland Rd
Galimi Dolores 2030 2nd St
Gebbia Kristen 299 Cobblestone Ln

Golden Denise M 3625 Villanova Ct
Gomez Ramon D 1421 7th St
Grund Margaret T 4011 Green Pond Rd Rm 130
Halliday Laura 3623 Ironstone Rd
Hanley Linda J 3203 Applewood Ct
Hart William 3645 Nijaro Rd
Havolli Nazmi 1712 6th St
Hayek Russell R Jr 1808 11th St
Herzeg Joseph, Mary 2055 7th St
Herzeg Mary 2055 7th St
Hidalgo Rosa E 1421 7th St
Hogan Michael T, Michael 2804 Sapphire Ln
Homa Matthew 4426 Schlegal Ave
Homes Tuskes 2299 Brdhead Rd
Hooper Jane A 4196 Newburg Rd
Horwath Elaine M 3999 Washington St
Horwath Raymond T 4011 Green Pond Rd Apt 44
Hove Alice 4338 Rexford Dr
Hower Deborah A 2835 Christine St
Hughes Ann 367 Hillcrest Ave
Hughes Eleanor M 3356 Darien Rd
Hughes Nathan 3625 Villanova Ct
Hutchenson Andrew 3855 Devonshire Rd
Jamioi Dorothy J 3356 Darien Rd
Joan Ky 3279 Oakland Sq
Josephs Credit Union 3361 Kelchner St
Katechis George 1619 4th St
Kaur Jasmeet 4100 Galway Dr
Kelley Therese 4188 Ross Rd
Kelly Philip R, Sarah M 4007 Green Pond Rd
Kemp Barbara Est 1790 Farmersville Rd
Keretz Priscilla 1904 4th St
Kitek Mary A 2018 12th St
Koefoed Patricia E 107 Colonial Ct
Kressler Shauna L 1216 Elm St
Krock Shirley 412 Whitebrar Dr
Lafamme Stephan 5013 Preakness Pl
Lawrence Michael W 2805 Fairview St
Leather Depot Trolley Sta Mall 224 Nazareth Pike
Leo Joseph N 4007 Green Pond Rd Apt 203
Leon Charles G 4129 Coleman St
Leon Helene M, Charles G 4129 Coleman St
Lopez Giselle, Victor 3832 Timothy Ln
Lorah Timothy M 1635 4th St
Losco Dennis 2701 Baglyos Cir
Luchino John 1527 4th St
Madouse Curtis A, Nancy C 3110 Jefferson St
Mahan James A 3870 Cypress Ln
Mahendra Parmar 3945 Bigal Ct
Makarovsky Alexander 4166 Walter Rd
Manivannan Arunan 3500 Lafayette Dr
Mann William 1815 8th St
Marrero Julia 3939 Norfolk Dr
McCormick Debra 4139 Ross Rd
Megeary James E 3681 Township Line Rd
Musike Timothy, Zoie A 2047 7th St
Negrao Luana C 167 Butztown Rd
Ng Penghock 4027 Reeve Dr
Oates Keith Sr 4180 Ross Rd
Olmstead Clayton R 3725 Miller St
Onewest Bank 2022 4th St
Ortiz Luis 3892 Timothy Ln
Paterson James, Lori 246 Presidential Dr
Pludowski Ryszard 2740 Northampton St
Pohjonen Kasper, Robin 2940 Starview Ln
Pond Nancy L 5013 Preakness Pl
Premus Elaine M, Harry 1705 3rd St
Pretopapa Robert F, Alycia K 3842 Fairlee Ct
Pugh Ruby L 3800 Carter Rd
Ragland Judith 3549 Skyline Dr
Raia Joseph 1918 12th St
Remaly Lawrence Est Vasiliadis 2551 Baglyos Cir Ste A14
Rinehart Jo Ann Est David Kinehart 3625 Coleman St
Rios Joshua 1556 Sculac Dr
Rock Wellness Center 2591 Baglyos Cir Ste C 50
Rosa Julie M 1470 5th St
Ruddock Sarah 3571 Nijaro Rd
Rufino Manuel 2817 Fairrv St
Schafer Gladys A 2145 13th St
Scheller Joseph M 3730 Canterbury Rd
Schweizer Mary K 2432 Ridge View Ct
Sedlock Stephen E, Darby L 5003 Preakness Pl
Shaffer Edwin R 1734 11th St Ph
Silfani Tonous, Tammy 4103 Galway Dr
Simmons Joseph T 3949 Birch Dr
Snyder Arthur R III 4100 Birch Dr
Source Utility O 2706 Brodhead Rd
Springs 2299 Brdhead Rd
Stern Michael J, Judith A 3646 Griener St
Stewart E Gordon 129 Founders Ct
Storms Kathy I, Carl R 4025 Green Pond Rd Bld 515
Suardini John RR 2 Box 240
Sullivan Judith A 1737 3rd St 15
Sunny Transportation Inc 4151 Douglas Dr
Szabo Betty 1705 3rd St
Tiffanys Nail Salon 224 Nazareth Pike
Toggart Linda Jean 3333 Market St
Urban Josephine 1461 3rd St
Valley Perinatal Asso Pc 3101 Emerick Blvd Ste 209
Victor Lopez & Posters Plant 3832 Timothy Ln
Vocaturio Joseph 3657 Gramercy Place
Wendell Pauline Est 1648 11th St

Westbury Asso Apts by the Park 4002 Evergreen Dr
Wetzel Mark A 4429 Steuben Rd 206
Whiting Marlene E 3217 Oakland Sq Dr
Wimmer Derick A 3041 Millstone Dr
Wind Drift Real Est 179 Mikron Rd
Winn Donald L 367 Hillcrest Ave
Wrzesinski Viktoria M 4005 Tamarind Dr
Yeakel Dorothy M 278 Butztown Rd
Youngs Medical Equipment 2710 Emrick Blvd
Zemper John C 1819 5th St
Zapanta Eduardo G 2120 Johnston Dr Apt 4
Zelliner Geraldine C 4009 Green Pond Rd Bldg 2 Apt 108
Zuk Peter 2062 8th St

Bushkill Township Pa 18014

White Oliver E 245 East Dell Rd

Butztown Pa 18017

Henry Ethel B Box 38
Henry Ethel B RR 1

Cherryville Pa 18035

Bartz Michael A, Nicole C, Rachel C, Christine
567 Graystone Dr
Bock Mary 526 Graystone Dr

Danielsville Pa 18038

Anthony David 4014 Monroe St
Bergenstock Harold R 1109 Moser Rd
Buttner Steven M 1307 Blue Mountain Dr
Chew Lih Fang 3210 Apple Butter Rd
Ertl Francis J 4054 Perry Ct W
Green Lea C 3330 W Scenic Dr
Grow Lea 3330 W Scenic Dr
Heck Benjamin Christophe 3210 Apple Butter Rd
Herzog Maria Box 113 RFD 1
Hyska Vanessa 1011 Blue Mountain Dr
Kleman Sherry M 3233 Vista Dr
McKeever John H 1112 Walnut Dr
McKeever Thomas O 1170 Walnut Dr
Michaels Lee F RD 1 Box 207
Michalski Karyn D 3045 W Scenic Dr
Miquel Dama L RT 1
Penglase Catherine M, D Michael, Dennis M 1016 Plum Dr
Robert Spence 1142 E Stateside Dr
Walters Jeralyn 3965 Mountain View D

East Bangor Pa 18013

Alicea Thomas 345 Blaine St
Esposito Amy 20 Hazen Ave
Lock Candace 21 New St

Easton Pa 18040

Arnold Judith P 1809 Ironwood Dr
Arnold Judith P, R B 503 Farmview Rd
Arriazamenjivar Jose 4534 Steeplechase Dr
Bah Njameh 1011 Georg Apt 2f
Bakshi Asha 289 Town Ctr Blvd Apt 209
Bellafato Ralph J 350 Paxinosa Rd W
Bodnarsky Michael, Wasyl 204 4th St W
Brotzman Robert 305 Tuscany Dr
Brown William C 1903 Quail Ct
Bt 24hrs Emergencyroadside S 1011 George St
Buckland Kimberly C 3000 Long Way
Butler Boise III 2685 Chestnut Ln
Byrnes Michael P 491 Milano Dr
Caplet Deborah E 517 Frost Hollow Rd
Caplette Robert P 517 Frost Hollow Rd
Cave Stanley M 2585 Hickory Dr
Chakravarthy Gopal S 1000 Sullivan Trl Ste B
Chie Peter 1750 Deer Path Rd
Christian Trevor 517 Frost Hollow Rd
Citifinancial Auto 12 Bunker Hill Ct
Clarke Sean M, Mara 1021 Frutchey Hill Rd
Clymer Anne M, Gary A 227 Park Ridge Dr
Cole Howard M, Helen C 601 Dutchmans Ln
Cooke Debra E 1700 Sullivan Trl Amb 129
Cotturo Virginia A 2831 Meadow Ln Dr
Crouse Gwen L 370 Ramblewood Dr
Crouse Shawn M 1017 Mitman Rd
Cruz Lisa 2313 Treeline Dr
Curzi Joseph L III 020 Sullivan Trail
Cycle Fitters 1700 Sullivan Trl Unit 3
Dand S Delivery & Transport LLC 1011 George St Apt 2b
Day Curley R Jr, Nicole E 2720 Fringe Ln
Delaware Electric Inc 2149 Bushkill Park Dr
Dilts Kevin M 2163 Andrew Dr
Doherty Kenneth 3715 Sullivan Trl
Donnell Sidney E Est 406 Paxinosa Rd E
Doughty Jonathan B 1690 Deena Dr
Doyle Alice M 2690 Upstream Farm Rd
Edwards Danielle 2929 Meadow Ln Dr
Engler Joyce 2222 Sullivan Trl Rm 324
Escobar Juan 1651 Fox Hollow Ln
Fickes Jeff M, Liam O 16 Bennington Ct
Fox Kathlene C 1414 Marigold Dr
Frank Elizabeth 3002 Appian Way
Garcia Omar R 2660 Fringe Ln
Geiger Theresa M, Carl A 119 E Elizabeth Ave
Gill Mark A 655 Mohican Dr
Granas Vincent E 1353 Ridge Trail
Gray Petr C 2806 Westgate Dr

Grube James E, Ralph RD 1
 Hager Patty, Harry 5587 Kesslersville Rd
 Halpin Janet M 1011 George St Apt 8n
 Heffler Lois Anne 350 Paxinosa Rd W
 Heffner Robert S 1217 Winter Ln
 Heilman Robert E, Shawn P 2405 Patriots Ln
 House Cathy Brown 2585 Lower Way
 Insureds Estate 1355 Harvest Dr S
 Jankowich Stano 105 S 6th St
 Johnson Sandra L 3670 N Delaware Dr
 Juan Adriano 1261 Lindenwood Ln
 Kelly Robert J, Lynda 411 Peach Tree Trail
 Kimmel Robert 1809 Ironwood Dr
 Kusmick Cristia, Mike 2632 Penns Ridge Blvd
 Langan Dylan T 2240 Barry Ct
 Lazarus Herman III, Krista M Schlagenhaft
 2810 Hickory Dr
 Lifetime Doors Inc 4111 Kesslersville Rd
 Link David 2615 Old River Rd
 Lurie Marjorie 3 Ft Lee Ct
 Maher Andrew 2185 Gillian Ln
 Margolin Anne M, Lily J 75 Thomas Dr
 Margolin Annemarie, Molly G 75 Thomas Dr
 Marshall Robert E 14 Abbey Rd
 Mccoy Stacey 2425 Gillian Ln
 Mcgee Mary 776 Seneca Ln
 Mcnamara Deborah S, Daniel J 119 E Myrtle Ave
 Mcpeek Rory G 905 Zuckschwer Rd
 Minner Francis Est 2625 Upper Way
 Minner Mary 2625 Upper Way
 Mirza Farah 2602 Penns Ridge Blvd
 Mitnick Israel, Scott, Anne 4546 Steeplechase Dr
 Mongelli Lee M 200 Wynwood Ln E
 Montemayor Leticia 1011 George St 7g
 Morris Lori Ann 1637 Fox Hollow Ln
 Motta Peter C 7 Holly Ct
 Mottola Nicholas A, Linda 1475 Falwood Dr
 Negray John 1160 Winter Ln
 Noto Joseph A 5 Thomas Dr
 Panzini Barbara H, Barbara 708 Zuckesville Rd
 Parrott Glen J 406 Old Mill Rd
 Pellegrino Karen 1412 Sycamore Ave
 Pereira Michelle 4197 Foxwood Cir
 Peters Mark T 622 Youngs Hill Rd
 Pizzuto Natalie, Julia 2313 Treeline Dr
 Price Joan 1355 Harvest Dr S
 Professional Auto Body 622 Youngs Hill Rd
 Proulx Patricia L 2340 Sheriff Dr
 Quintaglio Krista Marie, Krista M Schlagenhaft
 2810 Hickory Dr
 Ralph Joseph 254 Philadelphia Rd
 Reigber Beth G 509 Scenic View Dr Mckee
 Rhine David J, Donna J 2605 Hickory Dr
 Robinson Timothy G 5119 Driftwood Dr
 Rolon Lucia E 1903 Quail Ct
 Rusnak John 2500 Margaret Ct
 Schaefer Charles R Est 1905 Richmond Rd
 Schryer Richard 216 Parkkage Dr
 Schryerer Richard 216 Parkkage Dr
 Schulte Kathleen C 1490 Deer Path Rd
 Scott Lauren A 1690 Deena Dr
 Scotts Auto Svc 3715 Sullivan Trl
 Siemasko Sophie 1105 Mitman Rd
 Smith Frank C 1483 Harvest Dr West
 Smith Jeffrey M Sr 209 Huntington Ln
 Sterchele Arthur L 426 Apple Blossom Rd
 Stewart Trotta Alison E 2315 Sheriff Dr
 Strauss Frederick Wesley, Nancy Chesson 1101 Knox Ave
 Apt 207
 Strzelczyk Mary E 29 Ft Lee Ct
 Sturman Faith A 2460 Penns Ridge
 Tatay Michael Z 2575 Margaret Ct
 Taylor Bette J 254 Park Ridge Dr
 Tokar Elizabeth, Peter T 112 Scotty Dr
 Trivelpiece Howard J 125 N Delaware Dr
 Tule S Mildred, James RD 2
 Vacca Lori M 1017 Mitman Rd
 Varju Robert T 1328 Richmond Rd
 Vaughan Aaron 1975 Mercer Way
 Vivian John R III, John R Jr 1910 Richmond Rd
 Wakeman Gene 600 Ramblewood
 Walenciak Matthew T 2240 Barry Ct
 Warren County Collision Center 370 Ramblewood Dr
 Weston Group Inc, Westo Healthcare Group
 2222 Sullivan Trail
 Wilson Ashley Catherine 2585 Lower Way
 Wynne Marlene 520 Apple Hill Dr
 Zeigler Lonny 1434 Knox Ave 301

Easton Pa 18042

Ahlbrandt Margaret 330 Cattell St
 Aiken Kasheem 1330 Washington St Apt C13
 Alford Joan E 219 B E Kleinhans St
 Allen Robert E, Anna 326 Saint Joseph St
 American Honda Finance 322 N 9th St
 Amey Dorothy C Est, William P Coffin 100 N 4th St
 Anderson Darnell J, Deviona M 119 S 5th St
 Anderson Nan 401 W Berwick St 313
 Animal Scan 2026 Lehigh St
 Appleman Sarah Jane 680 Berger Rd
 Archambault James 1602 Northampton St
 Arcuri Pete A 1119 Washington St

Arias Miriam 210 S Cedar St
 Armour Sabrina 42 S 8th St
 Armstrong Kristie Apt 42fr
 Ashleys Signature Rest 229 N 11th St
 Austin Ann 131 Cattell St
 Bader Patricia, Zadie 433 S Warren St
 Badway Elliott J 63 N 4th St
 Baglieri Gino 328 Porter St
 Baker Robert J 1808 Lehigh St
 Baltz Connie L 115 S Apple St
 Banfield Robert A 1612 N Hampton St
 Bank Street Annex Inc 11 Ctr Sq
 Bao Chencong Lafayette College
 Barba Geraldo V 1806 Northampton Ave
 Bartha Jason 806 S 23rd St
 Bartholomew Stephen 536 Bushkill Dr
 Bass Transportation Co Inc 900 Line St Ste 3
 Bechtel Kathleen, Randy 164 Charles St
 Beers Catharine 30 N 10th St
 Beers Ruth 810 W Lincoln St
 Bergin Joann F 432 Northampton St
 Bernudez Juan G 2469 Freemansburg Ave
 Bickel Bertram W, Charis H 127 N 4th St
 Bilotta William 1230 Washington St
 Bishop Bernadette C 5 N 3rd St Apt 307
 Bloomer Roberta M, George C 846 W Wilkes-Barre St
 Bond William J, Marion E 1349 Ridge St
 Bosze Michael J 55 Flagler St
 Bracken Lillian 1108 Elm St Apt 2b
 Brown Anthony 1927 Fairview Ave
 Buchanan James M 443 Northampton St Apt 3
 Buckler Caroline 643 Ferry St
 Buskirk Rosalie M 1223 Bushkill Dr
 Buskirk Jeffery 21 N 13th St
 Butenuth Timothy, Kalean 215 N 10th St
 Butler Henry S 1316 Butler St
 Callahan Denis 66 N Locust St Apt 511
 Campbell Erwin E, Catherine M White 315 Berger Rd
 Canavan Daniel T, Stacy L 180 August Tr
 Canseco German 1501 Washington St 2nd Fl
 Capasso Deborah 116 E Saint Joseph St
 Capital One Auto Finance 401 Northampton St Apt 4 2
 Caplan Erik 625a Royal Manor Rd
 Carter Sunny D 510 Frederick St
 Caruso Giovanni 240 Line St
 Case Susan J 2120 Gruver Ave
 Case Timothy 3081 Clearview
 Caton Evelyn M 326 Porter St Apt 1flr
 Champeris George 125 N 13th St
 Charles Shakila N 311 W Lincoln St
 Chen Pei H 2033 Northampton St
 Chikami Gary 1010 Hillside Ave
 Chipun Peru Rest 9 N 3rd St
 Choi Hanna 1280 Cedarville Rd
 Chorost Janice K 1229 Spring Gdn St
 Christian Harold C, Marlene F 514 W Berwick St
 Cicale John A 2302 2nd St
 Clark Scott 1079 W Lincoln St
 Club Beyond 5 Lehns Ct
 Coburn Meredith Farinon Ctr Box 9060-111 Quad Dr
 Coffey John A Est 618 Folk St
 Coffin William P 100 N 4th St
 Cole Bessie Est 104 S 3rd St Apt 206
 Cole Pamela A, Roger 1545 Northampton St
 Collado Delso 900 W Wilkes-Barre St
 Collins Douglas P, Nancy M 206 Spring Gdn St
 Compagnola Joseph C, Alexis 2314 Birch St
 Condon Stephanie J, Heath A 825 Philadelphia Rd
 Corr Theodore W 200 Raubsville Rd
 Corrigan Barbara A, Lauren S 230 W Burke St
 Corrigan Kevin R 626 Coleman St
 Coventry Cardiology Asso 175 S 21st St
 Coyle Timothy J 145 S 11th St Apt 2c
 Cramer Anthony 924 Northampton St
 Crespo Virgen 714 W Berwick St
 Crockett David S 301 W Burke St
 Crofts Sean 350 Church St
 Cruz Jose 1225 Spruce St Fl 1
 Cuomo Michael Lafayette College PO Box 7713
 Davanzo Dorothy A 143 W Cooper St
 Davis Alexis N 680 Berger Rd
 Davis Doris 1806 Lehigh St
 Deberry Tiffany 1248 Ferry St Apt 2
 Deiter Belva 30 S 11th St
 Delorenzo Theresa L 246 Bushkill St
 Delta Gamma Fraternity Epsilon 718 Hamilton St
 Deluca Debra K 801 Spring Gdn St
 Dewey Dorothy L 1950 Washington Blvd
 Dietrich Mary Est 2453 Birch St
 Dinzey Dominick B 5 N 3rd St Apt 307
 Dominick George W 221 S 4th St Apt 509
 Donesez April 211 High St
 Drago Michele L 250 Ann St Apt 21
 Duffy Jill 1842 Lehigh St
 Dugan Brian P 401 Northampton St Apt 4 2
 Easton Garlic Fest 20 N Third St 4th Fl
 Eckert Floyd C, Mary E Box 196a Kiefer St
 Eichler Peter 37 S 12th St
 Eickhoff Eliz 617 Ferry St
 Eickhoff Elizabeth 2426 Freemansburg Ave
 Elliott Dorothy 1075 Morvale Rd
 Ellis David 1041 Washington St

Estate of Christa Svetz 14 4th St
 Everitt Evelyn M 203 Folk St
 Fairlie Robert F 10 Steward Ct
 Featherman Rachelle 485 S 21st St Apt1
 Fehnel Sylvester R 430 S 19th St
 Fern Sarah M 2212 3rd St
 Ferraira Gloria C 100 W Saint Joseph
 Fields John T 1241 Lehigh St
 Figueroa Ricardo 301 W Grant St
 Fimiano Dominic 914 Spring Gdn St
 Finken Charles C Jr 1102 Butler St
 Finken Gretchen K 728 Coleman St
 Finley April 821 Jackson St
 Fistler Matthew 941 W Lincoln St
 Fitzgibbons Laurretta, Lavretta William 215 S West St
 Flanagan Michael B, Lynn C, Caitlin E 290 Raubsville Rd
 Fleming Mabel 540 Line St
 Flores Andres 32 N 13th St
 Foley Mary 535 Avona Ave Apt 306
 Folkner Jeffrey 119 N Warren St
 Forsythe Ruth A 506 W Grant St
 Foster Thomas R 1314 Washington Blvd
 Francis Allan 379 Shawnee Dr
 Francis Jyllian Joane, Nanette C 447 Williams St
 Frankenfild Dawn L 1695 Morgan Hill Rd
 Frey Alice E 102 W Lincoln St
 Fulmer Eleanor 37 S 12 St
 Gabrielli Natale Sharon 128 Parker Ave
 Gallo Mary E 201 Meadow Ln Dr
 Gallo Mary Ellen 2201 Meadow Ln Dr
 Garcia Leon Dario 416 N 12th St
 Gardner Phil L 909 George St
 Garland Kenyetta D 42 S 8th St
 Gebhardt Cristopher J 17 S 13th St
 Gellman Robin J 2030 Lehigh St Apt 512
 Gentner Maura Blakemore 111 Quad Dr 9486
 Ghia Pradeep S 123 S 22nd St
 Gingrich Andrew 536 Bushkill Dr
 Godshalk Merritt L 1348 Lehigh St
 Golinski Jackie 1509 1/2 Ferry St
 Gonzales Ingrid E 248 W Lincoln St
 Gonzalez Efrain 104 S 7th St
 Goreso Anna M 804 Walnut St
 Graver Paula L 148 E Saint Joseph St
 Green Crystal Marie 649 Church St
 Grembowicz Emma 1209 Butler St
 Griffies John J 4th 527 Northampton St 205
 Griffith Phyllis L 100 N 3rd St
 Grow Robert P Sr 4725 Henry St
 Gwendolyn Theadford 801 Sietz St
 Haas Richard C 202 Vista Dr
 Hafer Beatrice 1075 Schippers Rd
 Hanni Jos 208 5 4th
 Haqqie Mehreen 70 Clubhouse Dr
 Haraguchi Teruhisa Lafayette College Farinon Ctr
 PO Box 9035
 Haries James 378 W Nesquehoning St
 Haring Valerie 331 W Milton St
 Harris David 223c Kleinhans St
 Headden John T 321 S 16th St
 Helton Crystal L 1051 Butler St
 Hendricks Stella M 1050 W Wilkes-Barre St
 Hernandez Noemy 525 Northampton St Apt 3
 Hester Anna 720 S 23rd St
 Higgins Richard J 503w Wilkes-Barre St
 Hine Carol K 218 S 10th St
 Hine Kermit L, Carol 210 N 8th St
 Hines Daisy S 11th St
 Hinkle Ethel RD 4
 Hockenbury Arthur, Gayla 503 W Wilkes-Barre St
 Hoff Robert 512 23rd St
 Hunt Diane M 165 Royal Manor Rd
 Hunt John Joseph, Elmer R 918 Spruce St
 Huxel Carmen Est 715 Bushkill St
 Huynh Minh D 2255 Front St
 Hyundai Motor Finance Co 164 Charles St
 Infantino Lisa Rose 2213 Fairview Ave
 Iobst Marleen 726 Brdhead St
 Jackson Nellie 221 N 8th St
 Jannone Kim M 106 Lower Way Rd
 Jeffreys Deborah A 15 N 2nd St 2r
 Jennings Tracey PO Box 1935
 Jimenez Nydia 614 W Wilkes-Barre St
 Jin Jian 321 Porter St Apt 1n
 Jml Oil LLC 1600 Wood Ave Ste 2
 Johnson Carol J 137 S 14th St PO Box 205
 Jones Amy 1853 1855 Northampton St
 Jones Dayton L 414 Folk St
 Jones Edith M 117 N Warren St
 Josifi Kristq I 1259 Northampton St Apt 325
 Judom Inc Dba Phenom 161 Northampton St 163
 Justiniano Ruben 701 De La Ferry St
 Kannapel Suzann Est 837 Louis St
 Kannon Nora P 915 Walnut St
 Karanja Ester 202 Vista Dr
 Kariuki Margaret, Patrick 202 Vista Dr
 Kaspar Louise 360 Northampton St
 Katinis John C Jr 479 S 21st St
 Katinis Shaney M 1241 Spruce St
 Keith Brian 114 Bethpage Tr
 Keller Amy PO Box 3050
 Kennedy Connor John 111 Quad Dr 9258

Kerr Tiffany M 924 Butler St
 Khan Andrew M 704 Centre St
 Kieffer Frances 401 W Berwick St Apt 309
 Kilgallon Kelly 201 N 10th St
 Kinney John 607 Northampton St Apt 3
 Klabunde Kenneth L, Barbara H 608 Davis St
 Klinger Douglas 1063 Bushkill Dr
 Knerr Mary 529 Northampton St Apt 46
 Kohler Clifford, Harold D 142 S Cherry St
 Komisor Jane, John 49 S 9th St
 Koury Anthony P Jr 2348 Butler St
 Kowalick Claudine 415 Island Park Rd
 Kratzner Scott 228 7th St
 Krazer Burt W 411 High St Apt 2
 Kressler Judith A 9 2nd Ter
 Krewson Frederick 56 S 5th St
 Kruczek Storm A 315 W Lafayette St
 Kubich David 36 S 13th St
 Kukon Brian K 525 Missell St
 Kulczycki Mae 2450 Butler St
 Kuttner Matthew Walter 111 Quad Dr 9276
 Lafayette College 307 Markle Hall
 Lahr Lori 1028 Butler St
 Lamoza Katharita Parsons 323 Mccartney St
 Lauer Trinity L 136 W Milton St
 Lehns Court Management LLC 3 Lehns Ct
 Lehrer Jonathan 533 W Lafayette St
 Leinbach Eric 1603 Butler St
 Lifschitz Boris 90 Echo Ridge Ln
 Linaberry Samuel W 109 High Point Ln
 Little Harol 1136 Wood Ave
 Lobalbo Marianne 200 E Grant St
 Lockhart Curtis R Jr 329 Folk St
 Lomonski Mary RD 4
 Loomis Koch Bonnie E 1620 Ferry St
 Lower Brandon 921 George St
 Luciano Robert Est 32 N 8th St
 M Hodges Beatrice M Est James Hodges
 1531 Spring Gdn St
 Macher Emma J 2453 Forest St
 Macher George D50 S 6th St
 Magee Lydia S 1055 Washington St
 Marshall Bobby 498 Washington St
 Mazumder Joyotu Lafayette College Box 8685
 Mcavoy Shawn 408 Clinton C
 Mccallum Michael 1517 Liberty St B
 Mccoy Elizabeth 934 Butler St
 Mccoy Wayne E 20 Devon Place
 Mcdonald Cynthia 2335 4th St
 Mcdonald Edward 746 Milton St
 Mcdonald Mark 2905 Hermitage Ave
 Mcgee Sherry L 136 S 8th St 2
 Mcmahon Michael K 619 W Lafayette St
 Mcnally Timothy T 631 Chestnut Tr
 Mckeek Frank, Hazel 1043 W Nesquehoning
 Medina Ivelisse 714 W Berwick St
 Medlin Christopher 1605 Ferry St
 Meehan Julia A 2040 Northampton St
 Mehta Jitesh M, Jitesh J 4306 Embur Terrace
 Mehta Samir J, Jagdish M 4306 Embur Tr
 Melan Lazarus J 417 Mccartney St
 Melhem Youssef 2348 Butler St
 Mellick William H 1608 Spring Gdn St
 Mi Chongs 2423 Nazareth Rd
 Milano C J DMD 137 N 2nd St
 Miles Gregory S 2421 Victor St
 Miller Helen 401 W Berwick St 313
 Miller Kathy S 105 Canal Park
 Mines Raymond 401 W Berwick St 313
 Mitchell Gladys 631 Wolf Ave
 Mitchell George T 134 E Wayne Av
 Mittal Manoj Md 2061 Fairview Ave
 Morales Nuvia 692 Wolf Ave
 Morell John A 221 S 4th St Apt 710
 Morello Funeral Home Inc 221 S 4th St Apt 710
 Mosellie Margaret L 1537 Washington St
 Murray Kimberlee, Thomas 1940 S Delaware Dr
 Nagy Kristin M 30 N 10th St
 Nahra Antonio M 27 S 9th St
 Nahra May De 27 S 7th St
 Natale Charles J 128 Parker Ave
 Nguyen Lisa 944 Butler Ave
 Nixon Matthew 404 Cattell St
 Noel Deborah A 519 Reynolds St
 Nolasco Bria 2463 Hill Side Ave
 Norton Elizabeth 733 W Lafayette St
 Oconnell Catherine J 426 Fox Cir
 Orbient Image Tech Ltd 2040 Lehigh St Apt 609
 Oren Barbara 125 S 4th St Apt A8
 Ortiz Irma Ayala 646 Northampton St Apt 1
 Orzolek Marianne 200 East Grant St
 Panovec Ruth 401 W Berwick St Apt 209
 Paragian Ana 260 Smt Dr
 Parsons James D 323 Mccartney St
 Paskiewicz Alan 348 W Wilkes-Barre St Fl 1
 Pearl E Doria Memorial 720 Washington St
 Penalver Sylvia, Jorge 119 S 14th St 1a
 Penders Earl 830 Pardee St
 Pernier Robin 945 Butler St
 Peter Stevenson 400 Northampton St Ste 607
 Pfeiffer Janice 36 S 13th St
 Phillips Shibu MD Epic Radiology 250 S 21st St

Phillips Victoria Charlottee Henderson 3040 Aldridge St
 Phoenicia Fine Middle Eastern Cuisine 154 Northampton St
 Phoenicia LLC 154 Northampton St
 Pilligriko Brasso 508 Bushkill House
 Pirates Treasures 321 West Pierce St
 Piro Jason 237 W Kleinmans St
 Plato Construction Co 3630 William Penn Hwy
 Ponzio Danielle J 360 W Lincoln St
 Post Ruth E 323 Cattell St
 Potteiger Wilbur 2318 Butler St
 Premier Heart Specialists 241 N 13th St
 Presto Kathryn 620 Mccartney St
 Price Ruby J 2238 4th St
 Principato Christine A 2469 Forest St
 Pugliese Salvatore 2225 Hackett Ave
 Puglise Salvatore 2225 Hackett Ave
 Pulizzano Joseph A 510 Frederick St
 Pulli Catherine M 139 S 12 St
 Pumillo Ashley B 718 Washington St
 Puszynski Vincent F, Barbara Puszynski 1031 Jackson St
 Qiao Shanjun 111 Quad Dr Box 8099 Lafayette College
 Quivey Frederick J 126 E Wayne Ave
 Rajjall Carlos 433 W Wilkesbarre St
 Ramos Maximino 313 E Kleinmans St
 Ramos Xiomara B 139 W Berwick St
 Raso Andre 2206 Front St
 Reda Marion 135 S 4th St Apt F1
 Reed Adam 1853 1855 Northampton St
 Relvas Michael J, Michele M 818 Porter St
 Reynolds Justin D, Teriza 44 N 9th St
 Riaz Kashif I 70 Clubhouse Dr
 Rich William A 2020 S Delaware Dr
 Riley Janet C 615 Seitz St
 Rivera Efrain 322 N 9th St
 Rivero Maria L 311 Highlands Blvd
 Robinson Hattie 521 Ferry St
 Robinson John 174 Pennsylvania Ave
 Rodriguez Alambri Gil 1338 Pine St
 Rodriguez Carlos 142 W Wilkes-Barre St
 Roman Luis 800 Ferry St
 Ross Anna 684 Pine St
 Runberg Inc Debra Mckinnon 15 Centre Sq
 Russa Jose III 115 Highlands Cir
 Russo Victor 26 S 8th St
 Sailor Ruth Ann 134 S 6th St
 Salazar Jorge M 216 W Madison St Apt 1
 Salib Hayman MD 1901 Fairview Ave
 Sanchez Maria 45 N 9th St Apt 25
 Sandy Ellen L, Justin P 1427 Northampton St
 Santos Samuel 36 N 6th St
 Schafer Thomas E 716 Washington St Carla Thomas Esq
 Schmidt Shirley 2200 Butler St
 Schurz Edward D, Joyce E 1016 Spruce St
 Scotts Auto Ser 250 Ann St Apt 21
 Seemar Isaac J 60 N 3rd St Apt 2f
 Seibert Gary A 319 S 16th St
 Serfass Virginia L 1218 Washington St
 Shaheen Anthony, Rose 454 Ferry St
 Shay Katherine E 784 N Delaware Dr Apt 5
 Sherman Martha E 719 W Lincoln St
 Shoplock Jul 40 Raubsville Rd
 Shull Susan J 680 Berger Rd
 Siegfried Ronald E, Evelyn M 618 Pardee St
 Singleton Ashley R, Nancy B 306 W Berwick St
 Skinner Nola M 1231 Washington St
 Slack Sr Brian D 2119 1 2 Forest St
 Smejkal Ruth 97 Old Well Rd
 Smith Anna B 520 March St
 Smith Linda 684 Pine St
 Smith Paul H 65 Skyline Dr
 Smith Thomas 1626 Ferry St
 Snyder Clarence, Sylvia 717 Porter St
 Snyder Lisa 1049 Lincoln St
 Song Gang 321 Porter St Apt 1n
 Sos Christopher 801 Spring Gdn St
 Staples Blodwen M 440 W Saint Joseph St
 Staples Mae B 440 W St Joseph St
 Star Pontiac Gmc Truck 104 S 7th St
 Steckel Grace, Joseph Shiller 216 North 8th St
 Stein Daniel Z 1458 Spring Gdn St
 Stellakis Thomas 237 Auburn Dr
 Stellar Construction Co 846 W Wilkes-Barre St
 Stephen P Flowers Dba 140 E Northampton St
 Sterver Dorothy M 2226 Saint John St
 Stevens Richard A 2315 Birch St
 Stigliano Lisa A 107 N 10th St
 Stirner Noelle 1995 S Delaware Dr
 Stoddard Mark A 1214 Washington St
 Strouse Carolyn 934 Butler St
 Sunderlin Molly D 201 Hogg Hall
 Surch Alexander Jr, Isabella Rd 1
 Svetz Christa 14 4th St
 Swinson Claire 175 Augusta Ter
 Syariff Stephen 2134 Butler St
 Szmagala Roman 2247 Front St
 Takacs Dealvez Erin T 212 N 7th St
 Teague Wayne 2429 Lennox Ave
 Teds Remodeling Concepts 810 Philadelphia Rd
 Texas Capital Bank 42 S 8th St
 Thatcher Mayreen, Helen 123 N 3rd St
 Thomas Pamela P 2223 Fox Run
 Thomas Rogers M 740 W Grant St

Tineo Adames Emiliano 250 Ann St Apt A20
 Tineo Jose 220 E Bird St
 Tipton Andrew R, Marie E 134 N 2nd St
 Tol Juan 25 S 9th St
 Trembler William A 1400 Bushkill Dr Apt 104
 Trottier Tim Easton Hospital 250 South 21st St
 Tutelman Elizabeth, Leebon 325 Markle Hall
 Twin Rivers Podiatry 2209 Lehigh St
 Uhler Allen R 633 Missell St
 Usa Architects 1 S 3rd St
 Valle Mario 692 Wolf Ave
 Vasievich Eleanor 2040 Lehigh St Apt 4 15
 Vaughn Madlyn G 525 Royal Manor Rd
 Vernon Peter 2304 Forest St
 Volkert Shirley I, Deborah Jead De Nardo 1809 Washington
 Blvd
 Wagner Robert L Sr 326 Lehigh Dr
 Walls Keenan 278 West Grant St
 Walters Michael 100 High Point Ln
 Wang Jing Lafayette College Box 9671
 Warner Ann E 720 W Lafayette St
 Warren Edward 800 S 23rd St
 Washington William 915 Walnut St
 Weaver Arthur R 1836 Freemensburg Ave
 Weaver Rodney 1140 Bushkill St
 Weichert Financial Svcs 1010 Hillside Ave
 Weiss George, Mary 469 Line
 Wells Mary E 407 W Lafayette St
 Wells Tessie 1536 Bushkill St
 Werner Walter R, Gladys D 404 3rd St
 White Catherine M Attf If 315 Berger Rd
 Wiczena Richard 409 Canal Park
 Wilkins Nathaniel T 701 W Wilkes-Barre St
 Williams Alan 707 Mauch Chunk St
 Wilson Julius J 2470 Forest St Apt 1
 Wilson Laura G 2114 Northampton St
 Wilson Quincy 819 Louis St
 Womb With A View LLC 939 Jackson St
 Woychowsky Mary 101 S 17th St
 Wright Wynanne C 403 Highlands Blvd
 Wu Qiong Lafayette College
 Wyant Charles H 116 S 3rd St Apt 3
 Yob Lori A 527 Northampton St
 Zimmerman Erin 1134 Jackson St
 Zuk Jaroslawa, Piotr 2355 4th St
 Zwald Elizabeth 1330 Washington St Apt A11

Easton Pa 18043

Clearpoint Resources Christine Doelp PO Box 3400
 Cooper J M 2150 Gateway Apts
 Elite Concepts Inc PO Box 3313
 Government Cigna PO Box 3050
 Hoffman Darlene J, Merlin E PO Box 3146
 Kafka Camille PO Box 3581
 Lehigh Valley Lodge 30 89 Central Dr PO Box 3401
 Meneil Lawrence R PO Box 4117
 Rodriguez Ovidio PO Box 3223
 Singh Chaggar Hargurmail PO Box 3313

Easton Pa 18044

Coretech Inc David Lilly 416 Canal St Box 551
 Crayola Properties 4875 1100 Church Ln PO Box 431
 Easton Pathology Group PO Box 367
 Lambert Mary Hollo Rd RT 2
 Orouke Bruce 2639 Stephens St
 Rodenbaugh Daphne PO Box 255
 Rothenbeck Michael C PO Box 1234
 Rourke Douglas M PO Box 1929
 Stern Gerald Box 485
 Triton Service Inc 3100 Charlotte Ave

Easton Pa 18045

Abe Area Glass 4055 William Penn Hwy
 Adams Kathy H C O Robert Adams 714 Maple Ln
 Allman Norma E 775 Maple Ln
 Amin Kanaiyal 3737 Tiffany Dr
 Anascavage Jason B 4400 Fairway Dr
 Anyang Rachel 3545 Magnolia Dr
 Apia Club Inc 2415 Park Ave
 Aponte Sacha 825 Edridge Ave
 Arth Thomas E 206 S Watson St
 Baldwin Evelyn J 200 Grandview Dr
 Barrett Autumn B 4051 Vaughn St
 Bartek Mary K 2620 Nazareth Rd
 Bassinger R A 72 Moor Dr
 Bastine Mary 4548 Bayard St
 Baum Dennis R, Joseph F 2644 Eldridge Ave
 Beers Carl C 2735 Washington St
 Bernardino Jeffrey 14 Riverview Cir
 Bethlehem Corp 25th & Lennox Sts
 Blaszczyk Krzysztof R, Anna 81 Freedom Ter
 Boecker Angela 2425 Lincoln Ct
 Boerstler Catherine 6027 William Penn Hwy
 Brescia Michael R, Tamara E 4304 Embur Ter
 Brown Jacqueline S, Thomas E 214 Ridgewood Rd
 Brown James 2717 Mary St
 Bruch Russell 3242 Freemanburg Ave
 Buckman Thomas F 96 Lynnwood Ave
 Calantoni Theresa 26 Applewood Dr
 Campbell Muller Group LLC Dale Copone JI Cohen 400 S
 Greenwood Ave
 Carney Stanley F 1333 Blair St

Carroll Thomas E 2124 Eugene St
 Case Connie L 612 S Greenwood Ave Apt G3
 Case Timothy R, Susan 2213 Hackettview Ave
 Chaganti Rama 1774 Zinfadel Ct West
 Chase Home Finance Victoria Thorn 9200 Oakdale Ave Flr 1
 Chillot Thomas J 2890 Hodle Ave
 Chs Professional Practice Pc 400 S Greenwood Ave
 Cicetti Donald 64 Mill Brook Ct
 Cingire Richard 1049 S 25th St
 City Diner 25 Freemansburg Ave
 Cobb Pearlre 31 Stonecroft Dr
 Cohn Leonard M 275 N Greenwood Ave
 Collen Coordinated Health 400 S Greenwood Ave
 Collins Mary K 3019 Eldridge Ave
 Conroy Dorothy B 4475 Charles St
 Cooke John S 60 Ridgewood Rd
 Copd Services Inc 3320 Nazareth Rd
 Corona Christopher 3202 Vermont St
 Cross Joan S Ashlee Ct
 Daiello Russell S 200 Grandview Dr Apt 212b
 Dalestobe Antonetta 35 Lynwood Ave
 Dalrymple Clifford J 3145 Nicholas St
 Daneels Lillian S 734 Hickory Ln
 Daves Collision Inc 447 Avon St
 Davis Felicia A 55 Leeman St
 De Guiseppi Clara I 2705 Liberty St
 Deguiseppi John R 2705 Liberty St
 Deichmanwalker Inc 3600 William Penn Hwy
 Deluca Robert J 2328 Northwood Ave
 Dev V P 3800 William Penn Hwy
 Di Girolamo Salvatore, Kathryn 209 Kendon Dr
 Do Thao 9 Ashlee Ct
 Dumbr Charles A 315 S Watson St
 Easterday Clifford C, Nora A Ken Stocker's Auto Body 1500 Blair St
 Easton Area Academy 2035 Edgewood Ave
 Edwards Cynthia 18 Clairmont Av
 Elmore Brenda 28 Corriere Rd
 Fluortek Inc 12 Mefadden Rd
 Fox Kathlene C 2615 Liberty St
 Fun Affairs 600 Haymond Dr
 Fusco Thomas E 3210 Division St
 Gail Pelosi 2925 William Penn Hwy Ste 300
 Galasso Ruth, Ryan 1432 Stones Crossing Rd
 Gaugler Victoria A 428 Cherry Hill Rd
 Gerns Margaret Louise 14 Midland Dr
 Gibbons Joyce L 100 Grandview Dr Apt 317a
 Gleason Robert F 6 Kent Ln
 Gonzalez Pierre 2504 Hermitage Ave
 Griffith Dorothy 2170 Gateway Ter
 Griffith Jau H Est 120 Jonathan Dr
 Griffith Valerie 120 Jonathan Dr
 Guadagnino Jenifer L 4715 Charles St
 Guffy Jennifer R 14 Hillside Ct 5
 Guzman Sigry 2831 Charlotte Ave
 Hartzell Preston J 4211 Nicholas St
 Hayney Kerry E 2735 Guyton St
 Hillman Birdie 2420 Edgemore Ave
 Hine Kermit L, Carol A 2600 Northampton St 207
 Hofmann Maureen G, Curtis J 3791 Timberln Dr
 Holmes Kandy 61 Freedom Tr
 Horinko Kristy A 2745 Tamlynn Ln
 Hornbuckle Kim 4311 Tiffany Dr
 Horne Jami 4 Heritage Ln
 Hronis William, Tammy E 1266 Firethorne Dr
 Hulbert Helen Est 3210 Highland Dr
 Hussey Lilly M, Clovis 147 Willow Dr
 Hutchens William B 7 Hawthorne Ct
 Independence Hull Inc 2906 William Penn Hwy Ste 203
 Isbansky Cingy 447 Avon St
 Jacobson Bashir 30 Water Wheel Ln
 Jennings Ericka 4218 Bethman Rd
 Johnson Melissa A 2665 Eldridge Ave
 Jolanta Zelaznicka MD 41 Corporate Dr Ste 102
 Jones Robert L 4701 Nicholas St
 Jordan Gerald, Keri 1216 Pine Grove Dr
 Kandl Jennifer, Todd 3619 Nicholas St
 Keiderling Keith J 16 Stonecroft Dr
 Keller David P 130 Glenmoor Cir S
 Keller Joshua E 2665 Eldridge Ave
 Kelly Nissan 3143 William Penn Hwy
 Kim John H 1108 Van Buren Rd Ste 301
 King Donald 15 Easton
 Knauss Barbara K 4 Heritage Ln
 Konda Rajasekhar R 114 Lower Way Rd
 Labarr Anne L 3564 Bethman Rd
 Lavalva Michael 2675 Peggy St
 Ledonne Joseph A 57 Moor Dr
 Lewis Adam G 3166 Florian Ave
 Light Ryan 1943 Grigio Pl
 Lincoln Christina M 14 Freedom Ter
 Lincoln Patrick D Christina M Lincoln 14 Freedom Ter
 Llewelyn Margaret 464 Jenna Ln 3a
 Longus Lois 113 Joseph Dr
 Loquitos Inc 4422 Birkland Pl Ste 3
 Luciano Isla M 4320 Crosswinds Dr
 Luongo Coleen B, Paul D 215 Mill Race Dr
 Maciejczyk Stanley A, Karen A 2625 Northwood Ave
 Magliane Terry E 8037 William Penn Hwy
 Maher Sheryl 3501 Chipman Rd
 Maigur Christine 18 Eastview Tr
 Manos Antoninus J, Josephine, Thomas A 322 N Nulton Ave

Matthews James 6 Old Orchard Dr
 Mcclay Jean E 2907 Stephens St
 Mcculley Cathleen 40 Freedom Ter
 Mcdonald Mark 2905 Hermitage St
 Mcintyre Russell, Sherri 111 Scotty Dr
 Mehta Jagdish M 4306 Embur Ter
 Mehta Jagdish M, Pratima 4306 Embur Ter
 Mehta Jitesh 4306 Embur Tr
 Merrick Eleanor M 3021 Fox Hill Rd
 Meta Pratima 4306 Embur Ter
 Michael Palsa 57 Carbon St
 Miller Christa 4001 Green Pond Rd
 Miller Jared, Lisa 1411 Stones Crossing Rd
 Miller Ruth L, Lonnie R 1421 Stones Crossing Rd
 Montague Bar & Lounge Inc 3101 Freemansburg Ave
 Montilone Ralph R 4072 Vaughn St
 Moore Nonie 31 Stonecroft Dr
 Muller Group LLC 400 S Greenwood Ave
 Muller Penelope 4225 Fieldstone Dr
 Naranjo Roy 2831 Charlotte Ave
 Old Orchard Health Care Center 4100 Freemansburg Ave
 Omar Aisha G 4250 Bayard Ln
 Owens James 808 Hickory Ln
 Owens Thomas J 7 Saddle Ln
 Paff Jeffrey S 2248 Edgewood Ave
 Palmer Express Mini 2911 Nazareth Rd
 Palsa Anna 57 Carbon St
 Parslow Charles E 401 Ellwood St
 Paulsen Marcia E 3527 New Hampshire Ave
 Pearson Jarvis J 40 Olde Penn Dr
 Petrucci Dominic 319 Berks St
 Phillips Victoria, Charlotte Henderson 3040 Eldridge Ave
 Pittaro Michael L 3162 Florian St
 Plocic Frank M 28 Glenmoor Cir N
 Pretopapa Alycia K, Robert F 2700 William Penn Hwy
 Primrose Raymond E 3851 Farmersville Rd
 Purofirst of The Lehigh Valley 3619 Nicholas St
 Rader Richard S, Austin J 4005 Freemansburg Ave
 Ragazzo Jennifer A 214 Mill Race Dr
 Raniszewski Patricia, Lauren 4301 Emerick Ter
 Realogy Corp Zeia Syed 59 Olde 10penn Dr
 Redi Care Physicians 2461 Nazareth Rd
 Reed Annmarie 31 Gordon Dr
 Rhee Andrew 11 Millbrook Ct
 Rininsland Demis D 1256 Tatamy Rd
 Rodriguez Robin 2845 Charlotte Ave
 Rorrer Robert M 2929 Liberty St
 Ross Eileen G 144 Woodside Dr
 Ryland Christopher 4822 Concord Cir
 Samayoa Celia E 71 Penn's Grant Dr
 Satek Joseph 2242 4th St
 Satisfashion LLC 1116 Dunkle St
 Schaible John E II, Winifred E 4218 Bethman Rd
 Schmidt John 9 Audubon Ave
 Schomp David Jr 2870 Green Pond Rd
 Shah Purvi S 110 Lower Way Rd
 Simon John J 1261 Firethorne Dr
 Sivells Melenee 11 Stone Creek Ct
 Smith Suzanne K 2650 Anthony Ct
 Sparks Cynthia 4 Northgate Blvd
 Spaziani Thelma E, John A 32 Gordon Dr
 St Baldricks Foundation 96 Freedom Tr
 Stark Bernard J, Linda A 13 Dusty Rd
 Stauff Barbara J 35 Water Wheel Ln
 Stimmel Morris RR 2
 Stitt Betty M, Paul W 97 Wilden Dr E Wilden Acres
 Stitt Paul W 97 Wilden Dr E
 Stoddard Noel 3540 Baldwin Dr
 Stokes Thomas M 1929 Cramers Ln Apt 8
 Store 90432 2918 William Penn Hwy
 Storms Phyllis, Carl R 2760 Stephens St
 Streeter S Services 2200 Hackettview Ave
 Stritehoff John C III 33 Water Wheel Ln
 T Rowe Trust 57 Moor Dr
 Tarriff Richard B 2716 Plymouth Dr
 Thoreau Veterinary Hosp Karen Mccord 3300 Fox Hill Rd
 Todora Samuel S 4100 Freemansburg Ave
 Torounidis Ioakeim 71 Wilden Dr
 Traceys Hallmark 3039 William Penn Hwy
 Triandafilou Angelo Jr 4777 Concord Cir
 Trimmer Brian 59 Gordon Dr
 Trimmer Richard E 2 Southwood Dr
 Trottier Tim 3160 Old Carriage Dr
 Tumminello Mary Sue, Anthony 3245 Georgian Ln
 United Trust 3619 Nicholas St
 Valenia Janet A 26a Grove St
 Varano Jean M 21 Grist Mill Ln
 Wagner Amy S 1305 Jeffrey Ln
 Warren County Collision Cn 3242 Freemanburg Ave
 Weislo Robert A 3950 Mountain View Ave
 Weiler Christopher E 3610 Westwood Dr
 Welsler Robin P 2820 Hermitage Ave
 Willerer Elsie 2600 Newburg Rd
 Wilson Products 3411 Northwood Ave
 Yannuzzi Theresa 1787 Chateau Pl Apt B
 Young Volkswagen Inc Robert Young 2500 William Penn Highwa
 Yurko Joan, Charlene 2615 John St
 Zanelli Ellen R 2 Tatamy Rd
 Zazzera Robert J 1951 Cabernet Pl

Flicksville Pa 18050

Repsher Doreen C PO Box 19

Fountain Hill Pa 18015

Aderlaide Mcqude 1239 Russell Ave
 Ball Kristian Derek 1117 Stanley Ave
 Belcak Joseph Jr, Cynthia 1400 Church St
 Dauerty Charles V R II 1177 838 Delaware Ave Apt 2
 Davis Lulu 1101 Seneca St Apt 701
 Dwyerredding Kristine, Joseph 1433 Sioux St
 Faulkner 813 Cherokee St Apt 6
 Fenner Kathryn E 724 Delaware Ave
 Frederick Scott M 623 Greene Ct
 Gonzalez Gilberto, Ana C 1116 Russell Ave
 Griffin M R 701 Ostrum St 501
 Keystone Surgical Asso 826 Delaware Ave
 Lebron Bertha 605 N Clewell St
 Litz Est Ella V, Cedarbrook Nursing Home 724 Delaware Ave
 Mcpherson Eulaine 1101 Seneca St Apt 209
 Medel Joseph J 627 Forrest St
 Norton Annette I 1211 Jeter Ave
 Norton Annette I, Edward L 1211 Jeter Ave
 Oren Glen A, Cheryl A Teschner 1410 Brdway
 Premus Harry K III 1204 Sioux St
 Rau Kevin, Erica 822 N Clewell St
 Rivera Hector R Jr 728 N Clewell St Apt B
 Santiago Torres Roberto 1052 Seneca St Apt 2
 Shak Anna 1031 Seneca St
 Steinhauer Eleanor 828 Tomblor St
 Supreme Auto Body Works Inc 822 N Clewell St
 Wilson Betty 1101 Seneca St Apt 503
 Yayla Gonca 813 Cherokee St Apt 6
 Zullo Paul 1402 Brdway

Freemansburg Pa 18017

Abc Auto Tech 538 Main St
 Castillo Fernando 614a Ramblewood Ln
 Drouet Xavier 17 Monroe St
 Farleigh Trishia 951 Ramblewood Ln
 Fekula Joseph III 244 Main St
 Fekula Tammy L 321 Monroe St Apt 3c
 Hahn Elizabeth Est 253 Main St
 Hassan Madeline 966 Ramblewood Ln
 Hritz George H Jr, Hritz John J 51 Main St
 Infante Income Tax Service 6280 Ramblewood Ln
 Kummer III George 342 Clearfield St
 Lee Charles E 973 Ramblewood Ln
 Lorrh Homer, Mark 371 Clearfield St
 Lorrh Homer G Sr 371 Clearfield St
 Morey Suzanne M 124 Somerset St
 Moyer Helen A 445 New St
 Negron Jason P 129 Main St
 Trustee Connell Funeral Home Inc Trust Emma Vasquez 1033 Karoly St
 Wrecscis Frank S 4 Main St
 Wukovitz Irene 145 Monroe St
 Yowell Linda S 321 Monroe St Apt 3b

Glendon Pa 18042

Frank Mary 2 2nd St

Hellertown Pa 18055

Amelio Leva M 1312 Easton Rd
 Amissah Abraham E 1606 Oakridge Ln
 Amy Wagner First Source Properties 1236 Main St Ste A
 Aqua Serve 660 Front St
 Billheimer Elizabeth L, George L 1050 Main St Rm A-10
 Billheimer Fam Trust Ua 2 3 98 1050 Main St Rm A-10
 Boettcher Laura C 2257 Springtown Hill Rd
 Brucker Daniel J 125 Northampton St
 Burns Marcus 1315 Second Ave
 Buttiker Othmar, Balbin 180 Pine Manor Dr
 Cabral Avae 1618 Oakridge Ln
 Ceissinger Margaret, Margaret Geissinger 52 W Gdn
 Chen Fred 56 Hess Ave
 Citizens Bank 133 E Chestnut St
 Conway David B 1812 Leithsville Rd 8
 Cooper Deborah E 54 W Depot St
 Debellis Dylan 259 Main St Apt 2
 Dennis Helen J 1050 Main St B59
 Deppert Peter C 1846 Mallard Ct
 Estojak Michael J 3984 Lower Saucon Rd
 Gazzillo Patricia L 575 Phillips St
 Gerhard Oscar 1702 Clauser St
 Gilman Kira Minor, Robert G PO Box M
 Giordano John L 1361 Whitaker St
 Gollin Gerard D 220 Main St
 Gombotz Caroline 500 Easton Rd
 Gordon Kenneth S 910 New York Ave
 Han Songhee 1842 Mallard Ct
 Haraputczyk Paul 211 Front St Apt 2
 Hart Carson D 3848 Lower Saucon Rd
 Herron William 1571 Ctney Ct
 History Shopping James Cockock 1109 Main St
 Jobst David H, Marlene 555 Hexenkoph Rd
 Jaworski Catherine 3065 Drifting Dr
 Karp William B 2450 Woodland Hills Ct
 Kichlines Auto 125 Northampton St
 Kincaid Christopher, Deborah 128 W High St
 Kline Phyllis J 130 Northampton St
 Kospiah Linda R 1857 Mansfield St

Kunkle Helen C 1219 Easton Rd
 Kunsman Barry E 167 Main St
 Kunsman John R 133 E Chestnut St
 Kunsman Mary Margaret RFD 1
 Laudenslager Kathryn 1309 Detweiler Ave
 Lee Andrea P 2298 Wassergass Rd
 Lehigh Valley Rr Retiree Banquet Fund George
 1357 Jefferson St
 Leidich Edna E 1404 Washington St
 Lippincott Marissa 2021 Scenic View Ln Apt 1c
 Mandic Amanda 611 Main St
 Marzec Helen M 1339 Easton Rd
 Mateff Eugene 1149 2nd Ave
 Mccollough Doris M, James A 1603 Main St
 Mcmahon Rosemary 3065 Drifting Dr
 Meitzler Kevin N 65 Butternut Rd
 Mihalski Edmund R 1839 Mansfield St
 Nagy Joseph S, Hilda 167 Main St
 Nieves David 426 Birch Rd
 Okeefealbert Lindsay L 438 Locust Rd
 Pagel Richard 3090 Lakeview Dr
 Papp Bertalan J 321 Cedar Rd
 Penn Allen Glass Co 400 Front St
 Peterson Traci G, Jaime R 1865 Mill Run Ct
 Plaza Petroleum Inc 701 Main St
 Reilly Verna Wenner 825 Main St Apt 1
 Rice David 358 Henry St
 Rio Cleanse 24 W High St
 Rissmiller Tammy 341 Spruce St
 Rodger Carolann 433 Locust Rd
 Roff Janet J 192 Front St
 Romano Thomas D 145 Woodland Rd
 Ronald Husted S 1333 Main St Apt No 3
 Rshkbsd 425 Main St
 Sandberg Scott D, Rosalie 1385 3rd Ave
 Sanders Michael F, Mary F 327 Constitution Ave
 Santiago Cynthia 1402 Maine St
 Schlichter Thomas H 3323 Lower Saucon Rd
 Schneider Albert 839 Elm Rd
 Schwenk Michelle 516 Main St
 Silva Cindy 211 Front St Apt 1
 Silvov Elizabeth 3984 Lower Saucon Rd
 Sivley Thomas J, Brodie 932 Birch Rd
 Sobol Dolores 3658 Drifting Dr
 Stanton Natasha 1859 Mansfield
 Sterling Auto Body Allentown 54 W Depot St
 Stoll Scott 2060 Charles Dr
 Stone Thomas W 1845 Mallard Ct
 Swope Eric 205 W Butternut Rd
 Testa Jaymes 130 Northampton St
 Unguren Stephanie 1055 1st Ave
 Valley Excavating 1700 Clauser St
 Vanness Samuel 414 E High St
 Vasko Elizabeth M 1133 1st Ave
 Vasvari Christophe 1390 Jefferson St
 Weiss George, Mary 103 Beech Cir
 Wenner Pearl G 825 Main St Apt 1
 Whitaker Paul J 1846 Mallard Ct
 Williams Vicky L 515 Hexenkopf Rd
 Williamson Theresa M, William M 1050 Main St A-5
 Wirth Lynn 1859 Viola Ln
 Wrecsics Frank 211 Front St Apt 1
 Zikoski Emma S 127 E Chestnut St

Lehigh Valley Pa 18002

Ace Property & Casualty PO Box 25152
 Air Products Chemi PO Box 25708
 Alstom Transp 261 Brodhead Rd
 Anderson Andrew P PO 25109
 Apci Credit Union PO Box 20147
 Bank The PO Box 25099
 Bausch Lomb PO Box 25169
 Bethlehem Rad Asso PO Box 20930
 Blasko Anthony J, Kristen PO Box 25120
 Broadspire Svcs Inc PO Box 25104
 Churches Chicken PO Box 25107
 Congressional Appraisal Group LLC PO Box 25505
 Cope Sandra J Miller Trucking Svc PO Box 20047
 Direct Energy PO Box 25111
 Edison Mission Marketing Trading PO Box 25176
 First Health Brdpsire PO Box 25104
 Goff Mildred G, Walter W PO Box 21315
 Harwick Julie A PO Box 21806
 Henry S Lehr Inc PO Box 25001
 Jackson Fiorentino LLC PO Box 0885
 Jbs Asso Lp PO Box 20892
 Keystone Savings Bank, Pauline Lennon PO Box 25012
 Knc Works LLC PO Box 21478
 Lehigh Valley Bone M 2597 Schoenersville Rd Ste 101
 PO Box 20847
 Lehr Henry S PO Box 25001
 Marsh Usa Inc PO Box 25253
 Matz Glenmore M Box 20233
 Miller Trucking PO Box 20047
 Miller Wayne Est PO Box 21567
 Peerless Inc PO Box 25004
 Polk Twp Eit PO Box 25112
 Santander Consumer Usa Inc PO Box 25120
 Sound Health & Wellness PO Box 25165
 Sound Health & Wellness Trust Bank of America
 PO Box 25165
 Stock Building Dip PO Box 25178

Tevenal Wilfredo PO Box 20174
 Thompson Anthony R 190 Bodhead Rd Ste 200
 PO Box 22257
 Trautlein Donald H, Donald PO Box 25091
 Wagner Christine M, Jeffrey L PO Box 21094

Martins Creek Pa 18063

Albanese Richard A PO Box 243
 Guinan John H Sr PO Box 49
 Orse Mark PO Box 418
 Scarpantonio Dorothy M PO Box 216

Mount Bethel Pa 18343

Auble Rosemarie 1764 Potomac St
 Berger Dale L 1538 Price Ln
 Billingsley Scott J 954 Belvidere Corner Rd
 Brands Cardwell Plumbing & Heating 606 Belvedere Corner
 Rd
 Brands David D Est 606 Belvidere Corner Rd
 Caseiro Antoinette R 1579 River Rd
 Clancy Mildred RT 611
 Delmastro Rebecca 264 Allegheny Rd
 Demarcky Martha 624 Slateford Rd
 Dinkfield Richard A 1579 River Rd
 Dunn Michelle 2832 N Delaware Dr
 Egloff Ron 161 Island Rd
 Everett George J RT 611
 Fields Carolyn PO Box 274
 Garofalo James S, Helen J 2017 S Delaware Dr
 Gibson Lisa A 390 Sandy Shore Dr
 Gorton Gary 47 Portland Trial Park
 Hellyer Richard & Martha Chom, Richard 207 Independence
 Way
 Hillebrandt Mark 43 Saddle Creek Dr
 Hoagland Russell W, V M PO Box 76
 Hoffman Allyson 81 Alexandra Cir
 Kallus Craig 1608 Potomac St
 Kallus Darcy C, Craig 1608 Potomac St
 Kim Jung 1873 S Delaware Dr
 Kishpaugh Alice E PO Box 16
 L F Taylor Inc Jean H Taylor 128 Sand Pit Rd
 Longhore Joseph 2832 N Delaware Dr
 Martinez Marvel 33 Summerfield Dr
 Meehan James 2057 S Delaware Dr
 Mercado Norma PO Box 196
 Mondschein John R 774 Potomac St
 Moser Phyllis A 101 Boulder Dr
 Ogang Bernadette, Segundo 139 Crystal Tr
 Pierce Timothy C 869 Jacoby Creek Rd Upper
 Tome Joann 4061 Church St
 Vandergroef Barbara J 2474 N Delaware Dr
 Vileck Helenbeth G 2017 S Delaware Dr
 Woolever Myrtle 599 Sunrise Blvd
 Zeigafuse Ruth RR 3 Box 2006

Nazareth Pa 18064

A J Enterprises 56 Schoeneck Ave
 Adp Maintenance Inc PO Box 297
 Albertson Jennifer 525 Aspen St
 Applegate Stephanie 341 S Brd St
 Arneg Inc 4243 Lonate Dr
 Baldanza Joseph 4718 Oakwood Ln
 Ballard Darla R 755 Bushkill Ctr Rd
 Balzafiore Kelsey A 462 E Chestnut St
 Belchunes Joseph S Jr 6999 Steuben Rd
 Beltz Kathleen M 5 S Convent Ave
 Bernam Zachary, Marisa 470 Hemlock Ln
 Bicaksiz Yahya 509 Jacobsburg Rd
 Bleam Grace 15 S Wood St
 Bolden Tasha A 468 E Beil Ave
 Bower Joseph F 200 Kurt Dr
 Brindisi Andrew R 71 George Ave
 Brown Daub Auto Body PO Box 265
 Bui Trang H 131 Heyer Rd
 Burgess Bonnie, Dan A 506 School House Rd
 Cameriero Catherine M 88 Birchwood Dr
 Caravela Noelle 4516 Graystone Dr
 Catino Nancy 146 N Green St
 Cherkis Eleanor D 5689 Sullivan Trl
 Chrysler Financial 650 A Rose Inn Ave
 Citizens Bank 341 S Brd St
 Conklin Loretta M, Mark S 786 Muschlitz Rd
 Cordon Alex 140 S Main St
 Cortazzo Anna M RR 3
 Crouse William C 423 E Walnut St
 Cscenscits Frank Jr 43 Cherry St
 Cullinan Michael P 3543 Westminster Wy
 Cunningham Stephen E Est 146 N Brd St
 Cvs Pharmacy 05885 4082 Jandy Blvd
 Damico Sally 204 Donato Ct
 Darohn Donna 520 Heckman Ave
 Deutsch Karolann 691 Bok Rd
 Dibenedetto Deanie L 5753 Shady Ln
 Dillman William H 6158 Mud Run Rd
 Dincer Barbara 3544 Westminster Way
 Ditaranto Silvio, Debra 352 Winter Spring Rd
 Doriety Robert J, Lisa 470 Nolf Rd
 Doyle Russell J 659 Bowers Rd
 Eastern Rental Equ, Girou 4655 Pine Dr
 Ebner Mary RD 1
 Engler Lorraine G 110 Constitution Ave
 Farley Christopher 520 School Rd
 Faulds Robert T RR 3
 Fer Andrea M 583 Roberts Rd
 Ferraina Karen J 583 Roberts Rd
 First Mutual Corp Its Successo 4626 Fir Dr
 Firth Mary 15 Wood St 108
 Floyd Moira, Nanci Oakley 4067 Jandy Blvd
 Flurers Auto Sales, James Flurer 4459 Oakwood Ln
 Fox Susan B 341 S Brd St
 Frack Enterprises 4372 Highview Dr
 Frack George, Doris 4372 Highview Dr
 Frantz Mae E Rose Inn Ave
 Frederick David 175 W N St Apt 407b
 Ft Silfies Inc 4242 Lonat Dr
 Fulciniti Michelle 444 E Walnut St
 Galbraith Judith A, Francis 368 Madison Ave Apt 201
 Ganner Russon 595 Rockbridge Rd
 Geisler Glenn W 454 Cherry Hill Rd
 Gelegonya Lisa 382 Hillview Dr
 Gingrich Delores 124 S Cedar
 Glynnmahony Regina 754 Golden Eagle Dr
 Gracedale Nursing Home 100 Gracedale Ave
 Green Earl M 629 Hill Ave
 Griffith Phyllis L 525 Aspen St
 Groves James 49 Easton Rd Apt 7
 Handlovic Michael J 107 S Main St Apt 1
 Heasley Daniel P Ind Inc PO Box 152
 Herrin Joe Dan Est, Bonita Ryan 4388 High View Dr
 Heyer William, Emily 139 Brd St 1
 Hjorth Erik 452 E Beil Ave
 Hudson Fredrick A 513 Cityview Dr
 Humphrey Grace M 1307 Bangor Rd
 Illig Sean P 2503 Martin St
 Irving Willie E IV 2325 Old Towne Rd
 Itterly Florence M RD 3
 Jason Christensen 444 E Beil Ave
 Jefferson Beverly 550 Round Table Dr
 Jefferson Geraldine, Melody R, Beverly Johnson 550 Round
 Table Dr
 John Aniela K 3523 Penfield Way
 Jones Jonathan M 126 Convent Ave Apt B
 Jones Robert O 166 S Main St 2
 Jurasito Rose RD 1
 Kaspar Albert J 175 W N St Apt 2207
 Kasper Albert J, Louise 175 North St Apt 1210
 Keeler Theresa 3460 Daniels Rd
 Kizer Christine, Joseph 4459 Oakwood Ln
 Kutty Christine A RR 3
 Laurito Henry, Mary 141 High St
 Le My 131 Heyer Rd
 Loy Brooke E 2600 English Ivy Rd
 Luzader Jonathan S 32 S Green St
 M H S R C Investment Club George Kaiser 175 W North St
 Macleod Douglas Mrs 3214 Silvercrest Rd
 Marandure Buisiwe G, Daniel A 4600 Willow Ln
 Mcallister Marialuisa N, Gregory T 175 W North St
 Apt 3212
 Mccollough James A, Doris 2 Gracedale Ave
 Mcdaniel James R 217 Gower Rd
 Mcgrath Christine J 38 E Prospect St Apt 2
 Mclaughlin Joni 209 N Brd St
 Meixsell Lillian 268 Madison Ave
 Michael George 20 E Ctr St
 Michalski Kyle J 357 Little Creek Dr
 Miller Esther 124 S Cedar
 Moore David S 2756 New England Dr
 Morcombe Daniel 5979 Sullivan Trl
 Morrison Dona M 525 Aspen St
 Morton Lloyd G, Sylvia 4431 Fieldstone Dr
 Napoli Michael S 326 Laurel Rd
 Nelson Beulah J 331 Hillview Dr
 Newton Mary Lou 112 Gdn Ter
 Nickischer Todd J 345 Beaver Run Dr
 Noh Sangsoon 14 S Brd St
 Olewine Myrtle 150 5th St
 Panettiere Christina L, Donald G 2752 New England Dr
 Panettiere Donald G 2752 New England Dr
 Papsy Stephen P, Traci 111 Chase Hollow Dr
 Peterson Eva 18 N Brd St
 Pettis Michelle, Gary 58 Gum St
 Pires Lydia G, Luis, Eric L 980 Engler Rd
 Popovic Martin T 288 Filetown Rd
 Reese Ina J 354 W Moorestown Rd A
 Reimer Helen 1407 N Park Rd
 Reph Benjamin M, Michael J 602 Heckman Ave
 Ressler's Market 420 S Main St
 Robinson Mary K 565 E Lawn Rd No A
 Roth Elizabeth J 35 Friedenstahl Ave
 Royer Virginia 15 S Wood St
 Rumfield Dennis PO Box 14
 Ruth Arlene E 4658 Willow Ln
 Saikumar Mungara 335 Manor Dr
 Salemi Louis 525 L School Rd
 Scagel Donna F 4626 Fir Dr
 Schaneberger Mary E 308 Mauch Chunk St
 Schlegel Gregory 556 Roberts Rd
 Schmeltzly Frances 311 Whitfield St 1st Floor
 Schmidt Margaret Est 12 Mitchell Ave
 Schweitzer Willard 479 Jacobsburg Rd
 Shiffert Nancy M 54 S Brd St
 Singer Thelma Est 887 Bangor Rd
 Smayda Richard 374 Nolf Rd
 Smith Geraldine 516 Rose Inn Ave

Snyder Mary 31 Getz Apt
 Solderitch John 131 Belvidere St 1
 Spengler Luella M Children of 2 Gracedale Ave
 Stannard Francis 143 Liberty St
 Stumpf John R Ind Inc PO Box 152
 Sullivan Frances 33 S New St
 Tanzosh Hermina Est 435 W Ctr St
 Triplett Margaret M 1 S Main St
 Tropiano Salvatore D 750 Golden Eagle Dr
 Troyer Valenna M 159 Silo Cir
 Urmy Donald L II, Cheryl A 669 Williams Rd
 Valenia Janet A 2 Gracedale Ave
 Van Natta Joanne D 55 S Main St Apt 7
 Vasiliadis George M 2189 Terry Rd
 Ventin Kathy A, Matthew 1104 Bushkill Ctr Rd
 Vetovitz Mary 78 W High St
 Vigilotti Peggy 520 Heckman Ave
 Vu Suzanne 110 S Main St Apt 3c
 Wagner Rondi 1142 Bangor Rd
 Wallace Donald M Jr, Heather L 4544 Meadow Dr
 Warmkessel Rachel A 364 Mauch Chunk St Apt B
 Webb Jakeila Susanne L 950 Brownstown Rd
 Webster David 435 Hemlock Ln
 Wenner Christopher M 650 A Rose Inn Ave
 Werley David 409 Birch Dr
 Wiczorek Co 502 Daniels Rd
 Wilk Melanie, Nanci Oakley 4067 Jandy Blvd
 Wunderly Luella E 335 S Brd St
 Young Volkswagen Inc 71 George Ave
 Ziegler Biggs Carole 125 Awesome Dr

Northampton Pa 18067

7figurenetworker 845 Atlas Road
 Allegar Michelle R 1611 Newport Ave
 Backer Kenneth Jr 854 Washington Ave
 Baker Lori A 604 E 8th St
 Bamford Diane M, Ronald L 133 W 27th St
 Barnyak James Jr 384 S Hokendauqua Dr
 Barrett William 3518 Spruce Dr
 Beach Lorraine 1001 Washington Ave
 Beers Donna L 407 S Hokendauqua Dr
 Beichey Michael W 2346 Washington Ave
 Beil Oliver W RR 2
 Bergsman Edward F 330 E 12th St Apt A
 Beynon Ann J 5303 Green Meadow Rd
 Blood Anna M 3653 Magnolia Dr
 Bodnar Nancy RD 3 Box 234
 Borger Jason R 2736 Cherryville Rd
 Bowen Steven A 1631 Main St Apt 2
 Briele Joshua A 436 S Cottonwood Rd
 Bush Keith Robert, Kyle James 4019 Friars View Dr
 Cavaugh William 2832 Burning Memory Ln
 Cesanek Zachary 336 Main St
 Charles Craig R 538 E 21st St
 Chase Home Finance LLC 2837 Cherryville Rd
 Ci Sca, Nadine R Rupp 1619 Laubach Ave
 Clawson Lori A 2217 Main St Apt A
 Coleman David 2405 Dewey Ave
 Copes Paul 621 Bishops Place
 Costanzo John A, Maya R PO Box 188
 Costello Peter J 129 Walker Dr
 Cuchran Michael 3835 Apple Rd
 Dankel Eleanor M 926 Washington Ave
 Davis Joan 724 Main St
 Deetz Gerald PO Box 206
 Demjanick Mary Est 421 Walnut Dr
 Depaulo Frank 1643 Washington Ave
 Dietz Paul 1801 Newport Ave Apt 112
 Drabick John Jr 123 E 1st St
 East Penn Croquet Club Ltd PO Box 278
 Eckensberger Ralph 541 Rosewood Dr
 Ecuca Contracting Inc 1717 Main St
 Farkas William G 3191 Howertown Rd
 Fatongia Wilson 826 Lincoln Ave
 Focht Dorothy M 926 Washington Ave
 Fyler Pauline S RD 2
 Gildner Kirk E 8141 Meadow Rd
 Glennon Donica M 1394 Railrd St
 Glennon Thomas 1394 Railrd St
 Grober Holdings Limited 143 Rinker Rd
 Gryczko Stanley J 2 Country Club Rd E
 Hafner Travis 45 Phyllese Dr
 Heisler Nicholas S 3248 Love Rd
 Heller Todd PO Box 28
 Hess Barbara H 1526 Washington Ave
 Hess Robert 233 E 7th St
 Heywood Andrew S 1044 Canal St 13
 Hoffman Alvin J 670 Main St 72
 Hoffman Charles 1278 Main St
 Holmes Kelly A 1552 Washington Ave
 Horbal Peter 1802 Lincoln Ave Apt 604
 Hunsberger Darrell D 459 Main St
 Ikkovits Margaret G 204 E 19th St
 Iliff Michael 519 E 10th St
 Inc 1584 Weaversville Rd
 Ironton Auto Body 1911 Main St
 Ironton Auto Body 4101 Pinehurst Dr
 Jacoby Anna S 624 Walnut Dr
 Jacoby Richard, Beckie, Joshua 3795 Sycamore Dr
 Johnson Terri L 509 E 10th St
 Jones John Casey 1518 Newport Ave
 Kalamar Suzanne E 2914 Ctr Rd
 Kalberman Louis W 176 W 30th St
 Keefer Bertine H Sacred Heart Assisted Living F
 602 E 21st St
 Kelshaw George R 2287 Main St
 Kempf Diane 902 Main St Apt 4
 Key Manufacturing Textiles Inc 902 Main St
 Kirkpatrick Judith 410 2nd St
 Kitlan Linda 2278 Main St
 Kleppinger Edward L 1736 Washington
 Klock Jennifer 4101 Pinehurst Dr
 Klotz Jason Jessica 2837 Cherryville Rd
 Koch Ronald J 610 E 20th St
 Koehler Roma A 1202 Northampton Ave
 Krebs Cynthia C 336 Main St
 Kunkle Tiffany A 1602 Newport Ave 1st Flr
 Lehigh Valley Asphalt Main Inc 1328 Atlas Ln
 Lehigh Valley Builders Dev Inc 700 Sipsos Dr Ste 1
 Lehigh Valley Technical Asso 1584 Weaversville Rd
 Ligotti Christina 884 Graystone Cir
 Ligotti Christina, Matteo 884 Graystone Cir
 Lindenmoyer Harriet E Est 602 E 21st St Apt 233
 Lofaro Frank R 303 Mcnair Dr
 Lutz Gary A 62 Arrowhead Ln
 Lynn Jean Country Club Ct RT 2 Box 369
 Marek August Est 602 E 21st St
 Markley Jennifer 411 E 10th St
 Marsh Dennis D 1917 Lincoln Ave
 Mayers Ernest C 1059 Main St Apt 7
 Megovern Carolyn K, Ronald Jr 516 Greenview Dr
 Mehta Jitesh J, Pat's Mkt & Deli 1718 Main St
 Messick Raymond Scott 1786 Newport Ave
 Meta Samir J, Pat's Mkt & Deli 1718 Main St
 Miller Arlene 733 Washington Ave
 Mittl Elizabeth T 1387 Stewart St
 Molnar Robert M, Rita 25 W Sylvan Dr
 Moser Gregory R, Marianne 137 W 17th St
 Moyer Edith E 2136 Washington Ave
 Nazar John M 1551 Lincoln Ave
 Newhart Pauline 1458 Washington Ave
 Nunez Ramon 541 Cherryville Rd
 Nutraceutical Specialty Chemicals Group 119 Gray Dr
 Oakes Jonathan M 1393 Stewart St
 Pail Joseph, Emma 967 Main St
 Paly Walter 163 W 16th St
 People First Federal Credit Union 2287 Main St
 People First Federal Credit Union 2837 Cherryville Rd
 Powell Dohlenkopf V N 455b E 9th St
 Prince Dorothea G, John A 1737 Lincoln Ave
 Prockl Dennis 904 Dewey Ave
 Rabenold Laura E 1911 Main St
 Recker Theresa C 154 Stark St
 Repko Johanna, Mike 602b E 21st St Apt 528
 Rice Frances RR 2
 Roberts Arlene C, Thomas 2119 Washington Ave
 Ruggiero Anthony P 7137 Goldcriss Ln
 Sagl Rose V 482 E 10th St
 Sanders Ray E Est 35 W 16th St
 Santmyer David J 2278 Main St
 Schell David 458 E 8th St
 Schoeneberger Doris M 602 E 21st St Rm 206
 Scorzafava J 1015 Hogan Way
 Scott Sharon M 1929 Laubach Ave
 Sharga Nicole M, Paul J 1515 Newport Ave
 Shekler Larry 5251 Hillside Rd
 Shoemaker Charles H, Florence 602 E 21st St Apt 227
 Shupe Dawn 2174 Washington Ave
 Sienkiewics Frances 1759 Newport Ave
 Smith David H 1706 Washington Ave
 Solomon Joseph V 3686 Lehigh Dr
 Stankavage Anthony J, Jennifer Daku S Auto Body 102 W
 26th St
 Stanz Charles J, Judith A 603 E 9th St
 Stettler Howard S 185 W 27th St
 Stofko Lois 3751 Mangrove Dr
 Sutton John PO Box 81
 Swantek Koch Jill M 610 E 20th St
 Thielholdt Henry W, Hazel 212 Howardtown Rd
 Tucker Mildred L 1725 Lincoln Ave
 Van Gibson Rylee M, Vaughn 115 Joseph Rd
 Wasser Marguerite B 5393 N Bath Blvd
 Westgate Marduer J 30 S 25th St Allen Town
 Wilcox Michael A 2243 Main St
 Wilkinson William D Sacred Heart Senior Living 602 E 21st
 Bldg B 526
 Zellers June R 598 S Cottonwood Rd
 Zimmerman Bruce A 109 W 27th St
 Zodel Kenneth W 150 Stark St

Palmer Township Pa 18045

A Tech Suburban Inc 14 Mc Fadden Rd
 Harabedian Leigh A 710 Ludlow St
 Madison John E 703 Stones Crossing PO Box 3213
 Rekowski Theresa 14 Cobblestone Dr
 Sivanesan Sivaruban 16 Movie Ct
 Styles Washington S 33 Upper Way Rd
 Thompson Samantha 549 Moravian Ave Apt 6
 Vanderburg Osborne 6 Starlite Dr
 Vogel Alekzander, Annika M 7 Country Side Ct

Pen Argyl Pa 18072

Andelman Susan E PO Box 122
 Arnelin Tessie 100 E Bell Ave
 Benedetto Marc 11 Arch St
 Bloodworth Eleanor F PO Box 83
 Burd Samantha 528 Green Ln
 Calis Sportswrn A Cali 2 D & Pine St PO Box 217
 Caponigro Jessica M, Dawn M 6475 Sullivan Trl
 Commareri Leonard L, Carla J 973 Glass St
 Deberadinis Lucy RD
 Decesare Ronald A, Anthony 1599 Sierra Ln
 Desjaden Stacy 1568 B Pen Argyle Rd
 Dries Richard R 229 W Main St Apt 2
 Engler Mary V 1507 Pine St
 Foster R Est PO Box 171
 Gallagher Mary B 701a George St
 Garrison Malia L 705 George St
 Guerriera Faith 116 Sanders Rd
 Houck Johanna M, Charles L 1493 Pen Argyl Rd
 Hovey Stanley T 1233 Plainfield Dr
 Keller Dolores 306 W Main St Morning Star
 Kellow Raymond, Nevis E Plainfield Ave
 Marshall Raymo 1075 Constitution Dr
 Mcellhenry Clair H PO Box 164
 Miller Constance M 110 N Robinson Ave
 Moroney Keith D 22 Pen Argyl St
 N Style Inc Randy Kelly Nystrand Ta 9 S Robinson Ave
 Parsons Arlene E 18 S Westbrook Ave
 Pen Argyl Cycle Inc 506 E Main St
 Petersgallicchio Tracy 11 Arch St
 Poloni Louis 1033 E Main St
 Raymond Cory 437 Pen Argyl St
 Reichle Gloria M 1012 E Mountain Ave
 Reimer Everett R Jr 215 Arch St
 Ruppert Roberta M 939 Constitution Ave
 Schlegel Walter M Jr 1045 Constitution Ave
 Smith Kevin J 229 W Main St
 Stafford Stephanie A 5720 Kesslersville Rd
 Starfish Brasserie 423 W Main St
 Triandafilou Alecia 1635 Alpine Dr
 Venezia Laurence A 234 B St Apt1
 Woods Lorne 635 William St
 Yocum Maryann 410 S Main

Portland Pa 18351

Crane Chester Jr, Crane Benjamin G PO Box 542
 Daney Cory J 603 Washington St
 Decesare Raymond DO Portland Medical 716 Delaware
 Hoffman Althea M 405 Pennsylvania Av
 Purdue Earlie RR 611
 Rutt Kenneth J PO Box 568

Roseto Pa 18013

Dewalt Harold C, David, Luke, Mark 825 Garibaldi Ave
 Gerhart Joseph 315 B Garibaldi Ave
 Gualano Anthony 411 Pennsylvania Ave
 Holland Kerry K 324 Kennedy Dr
 Magdits Angeline 716 Roosevets St
 Sabatino Mary D 716 Roosevets St

Stockertown Pa 18083

Andrews Dawn E PO Box 196
 Batch Connie PO Box 523
 Berger Audrey 102 Lincoln Ave PO Box 195
 Beruta Terry A PO Box 402
 Brown Craig S PO Box 16
 Caponigro John PO Box 495
 Driscoll Michael PO Box 497
 French H 110 Old Mill Ln
 Jordan Alexandra PO Box 503
 Kandy Mary 309 Crownview Ave
 Mikulski Ryszard PO Box 184
 Reeder David F 310 Main St
 Schmeltzly Jason PO Box 223
 Seawood David PO Box 163
 Stier Arlene E 117 Ctr St
 Vargas Jose Enrique 405 Main St

Tatamy Pa 18085

Conti Deborah G PO Box 321
 Hood Constance A, Matthew C PO Box 542
 Stull Kenneth E Brd St

Treichlers Pa 18086

Dietz Veronica, Mckenzie 5952 Cove Rd
 Hornyak Sharon K, David D 4290 Primrose Ln

Walnutport Pa 18088

Baird William 4621 Beagle Dr
 Bartos Marie 940 Carbon St
 Beck Dennis G, Debra A 395 Vally High Ct
 Bh Tile Installation 4144 Butternut Dr
 Bilheimer Kenneth PO Box 117
 Binder Ruth RT 1
 Bodish Eric J 543 Overlook Cir
 Bravo Developing Inc 724 Walnut Dr
 Cabin Richard 4252 Carl Dr
 Carl Gloria Canal Side Manor 1 Maine St PO Box 179
 Chimics Ethel 1002 Woodland Dr
 Cooper Cullen M, Coopermatics Inc 703 Almond Rd
 Decker Robin 714 Lehigh Gap St

Demko Matt C 828 Blue Mountain Dr
 Fleming Eileen 306 S Lincoln
 Gangemi Lennox Frances V 250 Pine Cir
 Geary Robert A 2 Pine Tree Dr
 Getz Sandra 1 Main St PO Box 179
 Gilbert Rose 4255 W Mountain View Dr
 Goodhile Donna 4795 N Cypress Rd
 Griffith Michael Est Jerrys Restaur & Deli 1184 Myrtle Rd
 Guerrisi Patrick 4789 N Cypress Rd
 Guldin Elizabeth J, John C 511 Willow Rd
 Haas P W12 Walnutport Mobile Park I
 Hart Natalie M 4327 Wood Dr Apt 2
 Hough Thomas M 825 Washington St
 Howells Ardyth H, John R Wmc 2 Lot H56
 Hutterer Frank J 822 S Dogwood Rd
 Kaljic Nevzet 710 S Dogwood Rd 1n
 Karpowich Tracy M 219 Birch St Apt Q3
 Kisner Michelle 4250 Butternut Dr
 Koran William, Alice 342 5th St
 Krause Renee L 4266 Mountainview Dr
 Kroboth Christine H, Clair John Kroboth 1 Pine Tree Dr
 Kromer Randy Est 991 Pear Rd
 Kulig Emely 4023 Ettornia Dr
 Kumfert Gerhard 366 Vally Hi Ct
 Kuntz Luke 156 S Canal St
 Lederer Ruth RR 2
 Leickel Katrina 34 N Canal St
 Lennox Archibald S 250 Pine Cir
 Logan Herbert G34 Gapview Mhp
 Miklas Richard 410 Walnutport Mhp 2
 Miller Kathryn 940 Carbon St
 Miller Rose M Est 3646 Cedar Dr
 Moran Richard J 4555 Joshua Ln
 Mosteller Jodi L 37 View Dr
 Moyer Paul H W6 Walnutport Mobile Ct
 Moyer Zachary R 866 Walnut Dr
 Muir Ruth A PO Box 144
 Poplawski Jay 4241 Wood Dr
 Pummer Alex J Sr 836 Hickory Rd
 Rehrig E Box 132
 Romanyszyn Juliana Est 650 Highland Dr
 Scitney S 4217 Butternut Dr
 Sensinger Bruce Est 1184 Myrtle Rd
 Shelly Clara W18 Walnutport Mobile Ct
 Shimkanin Linda L 4590 Maple Dr
 Simpson Arlene Beckers Mhp Mt Vw
 Sisco Sandra 35 S Railroad St
 Skrapits Elaine RR 2
 Sloat Geraldine C, Thoma S 4605 Maple Dr
 Soos Irene 4299 Butternut Dr
 Spadt Sylvester RT 1
 Sterner Patricia 116 S Railroad St
 Swartz Teasha M 4394 Timberline Rd
 Toolan David R 222 Birch St
 Vincler Zack 3703 Cedar Dr
 Wagners Auto Body 4394 Timberline Rd
 Warnagiris Patricia A, Joseph S Sule S Collision Ctr In 4237
 Independence Ln
 Werner Francis J 301 Best Ave PO Box 29
 Yngood Mildred 35 S Railroad St

West Easton Pa 18042

Bodnarsky Michael 204 4th St
 Lincoln Dana 214 3rd St
 Reda Sports Kap 18042 Main St

Wind Gap Pa 18091

Achenbach Brian W 1297 Woodsedge Rd
 Albanese Peter R 45 N Lehigh Ave
 Albert John E 108 A St Apt 1
 Alendarov Aleksei 212 Taft St
 Bushkill Family Practice 497 Bushkill Plaza Ln
 Cusher John Est, Anna 245 Maplewood Rd
 Fritz Ethel P 521 Alpha Rd
 George Christopher 450 E Moorestown Rd
 Girman Stephen 432 N Lehigh Ave
 Goffredo Robert P PO Box 265
 Guerro Joseph Est 43 E 2nd St
 Hardy George F 254 Old Allentown Rd
 Hutchins Stuart 125 Hoffman Rd
 Jones Sharon PO Box 7
 Kulp Foundry Inc 1349 Jacobsburg Rd
 Mathis Waymond 224 Taft St
 Mcninch Richard 136 Horn Spgs Ln
 Morris Smickley Brdway
 Mountjoy Russell L Jr 136 Horn Spgs Ln
 Oessenick Todd 291 East Ctr St
 Olenwine Gary K 222 E Mountain Rd
 Ozcan Abdurrahim 249 Delaware Ave
 Paukovits Donna M, Donna M Fehr 18 Jefferson St
 Rabinow Lylana 507 West 6th St
 Renaldo Anthony M Money Management 16 S Brdway
 Rinehart Judith A M, Jeffrey A 6618 Sulivan Trl
 Rohl Kayla N 77 N Lehigh Ave
 Santiago Maria 20 E Ctr St Apt 5
 Sigafos Dennis 1365 Brd Rd
 Sims Automotive Inc 433 Male Rd
 Stegmann Michael, Mary 289 E Moorestown Rd

Szabo John Robert Gigassler Rd 1
 T & M Ins Inc 6697 Sullivan Trail
 Taggart Cindy 180 Hoffman Rd
 Vogel Robert J 1492 Bshkl Cntr Rd
 Werkheiser Terri A, Cody 1202 Rone Rd

Northumberland/Snyder/ Union Counties

Allenwood Pa 17810

Autobody Dinchers 52 Back Rd
 Farley Scott S RR 1
 Goodyear Timothy H 1735 Gap Rd
 Hohman Barry 52 Back Rd
 Kleinman Irving RR 1 Box 391B RT 15
 Maranowicz John 1299 Enterprise Blvd
 McLaughlin Barbara J 16399 US RT 15
 Mosteller Wilma J Est 2173 SR 44
 Nichols Alvin N 3205 Gap Rd
 Shamp Carolyn W 2281 SR 44
 Young William R 7 Alvirra Ct

Atlas Pa 17851

Horan Bernard 111 W Girard St
 Taddeo Body Works LLC 60 E SR 61

Beaver Springs Pa 17812

Adamsburg Cemetery Assoc Inc Betty Jane Freed 119 Ridge
 Rd
 Folk Kevin M 537 Mattern Rd
 Hostetler Barbara 159 Kepner Rd
 Kerstetter Jamie L 527 Middle Creek Rd
 Rogers Melissa J 770 Middlecreek Rd

Beavertown Pa 17813

Bixler Ronald 8294 Rte 235
 Eclectic Concepts RR 1 1535 Lake Rd
 Renninger Naomi, Dona Box 27 RD 1
 Toth Patricia A 8627 Rte 235
 Wagner Cloyd W 101 E Walnut St
 Wilson William RR 1 Box 1947

Coal Township Pa 17866

Adams Richard 1002 W Walnut St
 Beissel Howard W, Thelma D 932 W Burnside St
 Britton Andrew 1153 Pulaski Ave
 Fanning Marsha 1212 Pulaski Ave
 Fleck Guy 1658 W Spruce St
 Green Harvey R 908 Lott St
 Gurba Annette M, Eugene 1202 Tharp St
 Harris Joseph 1041 W Arch St
 Herbert Juliane L 1670 W Lynn St
 Hoffman Marian 1301 W Fern St
 Hoover Florence A 2050 Trevorton Rd
 James Michael J, Laurie A 1101 W Mulberry
 Kaleta Charlotte 165 Luke Fidler Rd
 Kramer Anna 835 Ctr St
 Marinelli Kimberlee K 1641 Trevorton Rd
 Moroskie Donald T 1220 W Walnut St
 Moyer Rose L 1006 W Walnut St
 Mroz Barry F 1563 Wabash St
 Naylor Anna 1515 W Lynn St
 Neidig Jim B Jr 1454 W State St
 Noll Reuben 20 N Oak St
 Novallis Telesfore R 1259 Pulaski Ave
 Reinhart Food Service 100 Industrial Park Rd
 Reno Florence 2050 Trevorton Rd
 Riesmeyer Diegan 500 Woodlawn Ave
 Romanoski J 1103 W Walnut St 2
 Romanoski Josephine 1103 W Walnut St 2
 Rowe Jen 1658 W Spruce St
 Salvoski Genevieve 1450 Pulaski Ave
 Socko Beverly, Gloria 1545 W Chestnut St
 Stankiewicz Fred C 1420 Nelson St
 Szrom Edward J, Helen R 1621 B W Arch St
 Tankard Michael 500 Woodlawn Ave
 Taylor Steve 1525 West Walnut St
 Thomas Betty J 515 Woodlawn Ave
 Trice Albert A, David P RR 2 Box 886
 Varano Frank R, Jean M 1968 Stetler Dr
 Walenciewicz Alphones, Stella 1348 Hemlock St
 Wendowski Gillian 500 Woodlawn Ave
 Wetzel La Rue 1535 W Lynn St
 Wieland Richard E, Muriel S, Robert Shaw POA 2039 W
 Independence St
 Wingo Kai 1050 1/2 W Arch St
 Yeager Shirley 1710 Pulaski Ave
 Zurick Cecelia A 1535 W Walnut St

Connersville Pa 17851

Salyers Emery A 131 N Pantian

Dalmatia Pa 17017

Chubb Jennifer PO Box 15
 Johnson Myron 171 River Dr
 Kackley Lewis A 348 River Rd Apt 5d
 Masser Betty M 120 Loop Rd
 Messner William RR 1
 Robin Elliott 2415 Mountain Rd
 Stuck Michael T 590 SR 147
 Troutman Richard L PO Box 46

Whary Patricia A, David B RR 1 Box 302
 Wiest Chad A PO Box 206
 Witmer Margaret E RR 1 157

Dewart Pa 17730

B And W Disposal Inc PO Box 190
 Hursh Nancy D PO Box 15

Dornsife Pa 17823

Cerklefskie Justin 1515 Schwaben Creek Rd
 Labernardo Gerald P 159 Kauffman Rd
 Ney Richard A 24 Mattern Hill Rd
 Treon Margaret I RR 1
 Wagner Martha L 87g RR 1
 Wolfe William H RD 1 Box 28

Elysburg Pa 17824

Albright Sharon 9 Shamokin Ave
 Barlow Alberta 427a Beargap Rd
 Benedict Thomas J 323 White Church Rd
 Burns William S PO Box 313
 Camburov Calin G 5 Heartland Blvd
 Campbell Beverly D 136 Southview Dr
 Cecco Leonard F, Shirley R 355 Happy Vally Rd
 Dawgert Nellie 292 N Market St
 Emmonds Snyder Lyonne 12 Reeder Dr
 Emmons Synder Lyonne 12 Reeder Dr
 Fulmer Harold G RR 1 Box 551
 Gleyze Charlene M 155 W Ctr St
 Hajdu Stephen J 52 S Market St
 Hawkins Chevrolet Inc 110 Ctr School Rd
 Herring Mark 155 W Ctr St PO Box 88
 Jones Donald Richard III 128 S Market St
 Kalinoski A R 55 Cirview Dr
 Klock Robert W 487 Hillside Ave
 Knoebel Sarah, Joel 110 Ctr School Rd
 Kuklinski Andy 165 W Mount Carmel Ave Apt 1
 Mcbride Robert F 289 Penn Ave
 Nodjak Christine P, Teresa A PO Box 76 Evergreen Ln
 Paskevich Martha G, Joseph 20 E Ctr St
 Persing Gladys RR 1 Box 599
 Richard Eleanor P PO Box 235
 Schott Thomas 5 Hillcrest Dr
 Scopelliti Joseph Jr 16 Hillcrest Dr
 Shipe Victoria, Richard Citimortgage Inc 120 Schoch Rd
 Snyder Brian E 12 Reeder Dr
 Snyder Gilbert, Mark A 367 Montour Rd
 Williard Jean E PO Box 287

Freeburg Pa 17827

Ferster Nathan J PO Box 253
 Harris John P PO Box 252
 Heath Michael PO Box 91
 Moore Stephen W PO Box 98

Herndon Pa 17830

Bailey Michelle 163 N Punkin Hollow Ln
 Latsha Megan J RD 1 Box 895
 Lenkerwe Gail A PO Box 249
 Silvick Eric D 119 Gun Club Rd
 Wetzel Joel C PO Box 249
 Yerger Julie A RR 2 Box 778

Hummels Wharf Pa 17831

Francis Bettie Est PO Box 381
 Gray Rodney A PO Box 362
 Rental Stop PO Box 350

Kreamer Pa 17833

Naugle Douglas G PO Box 176

Kulpmont Pa 17834

Abdul Al Houssam 5 Arizona Dr
 Alexicko Anna 912 Spruce St
 Amaro Patrick Louis 932 Chestnut St
 Beecher Nicholas 1007 Chestnut St
 Boyle Charles 1428 Chestnut St
 Commadari Doris 142 Missouri Ln
 Cuthie Kristine 729 Scott St Apt 1
 Dormer Mary M 1032 Scott St
 Dumchcock Irene 1337 Scott St
 Gushen Joseph A, Sharon K 337 Virginia Ln
 Habowski Michael J 1500 Chestnut St
 Hamolia Edward L 1427 Chestnut St
 Hollister James E 1212 Poplar St PO Box 155
 Janusz John W 1024 Spruce St
 Kuzma Kathleen M 22 Oak Ln
 Lentini Grazia, Peter 627 Walnut St
 Lewandowski Joseph 216 N 10th St
 Maher Barb 1471 Chestnut St
 Mervine Sandra PO Box 62
 Miernicki Douglas, Ethan 113 Kansas Ln
 Mychak Irene Estate 3 Vermont Dr
 Olbrish June 805 Scott St
 Pms Inc PO Box 9 25 S Tenth St
 Ryan Joana 5538 1427 Chestnut St
 Scicchitano Anna 550 Spruce St
 Seroskie Betty 822 Chestnut St

Seroskie Chester Estate 822 Chestnut St
 Sundman Darlene J, Todd A David Pachutski Dave's Auto
 Body Clinic 1807 Missouri Ln
 Swatsky Lisa 701 Chestnut St
 Tomascik Barbara, Ida De Gaetano 91 E Chestnut St
 Yoder Helen Est, Robert 3 Vermont Dr

Laurelton Pa 17835

Harvey Troy A PO Box 28

Leck Kill Pa 17836

Unger Rodney R, Leah K 4510 Schwaben Creek Rd

Lewisburg Pa 17837

Albright Pharmacy Services 110 Maplewood Dr
 Allen Kenneth E 200 S 3rd St
 Apple Ruth C 1103 Wending Way
 Bahre Chris 1210 Fairchild Rd
 Becker Motor Co Inc 200 S Derr Dr
 Beqiri Inesa 701 Moore Av PO Box C0053
 Blagojevic Branko 701 Moore Ave Unit C66
 Boop Thomas E, Ruth Ann 154 Victoria Ln
 Botts Beatrice A 2176 Buffalo Rd
 Bryan Margaret L 270 Ridgecrest Cir #319
 Buckingham Elizabeth 9 N Aspen Pl
 Bull Run Inn 6th Market St
 Caceres Natasha A 200 S 3rd St
 Capwell John C 182 Manning Rd
 Chudow Sterling 108 Red Fox Ln
 Clarence Campbell Lepley Engleman & Yaw 320 Market St
 Clark Katie G 551 Millers Bottom Rd
 Clark Katie G Est 3201 Rover Rd
 Coldwell Banker Penn One Real Est 331 Market St
 Confer Francine, Juliette 210 N 2nd St
 Conway Ryan 64 Harmony Ln
 Correll Marilyn A 1019 St Paul St
 Crawley Ty 930 Tr Dr
 Cresswell Betty Ruth 4075 Old Tpk Rd
 Creswell Albert, Betty RD 2
 Dalton Dustin 304 S 16th St
 Darlene Renee 701 Moore Ave
 Davis Coralynn V 174 Fairson Ct
 Deng Xinhe Bucknell Univ 701 Moore Ave C 1141
 Dickman Lauren 701 Moore Ave Box C2085
 Dunne Gerald F 102 Andrews Ct
 Eisenhauer Ruth V 3201 River Rd
 Fisher Brenda R RR 1 Box 229
 Flauttl Laura J 116 N 3rd St
 Gingrich Donna L 413 N Tenth St
 Golden Proportions Marketing 115 Farley Cir Ste 202
 Gommer M Ruth 43 S Second St
 Gonzalez Joaquin 701 Moore Ave 25
 Gottlieb Janine L PO Box 161
 Gruneberg Rachel T, Bob W 306 N 4th St
 Haas Barbara R 235 N Third St
 Hard Knock Mba Inc 5 Market St
 Hathaway Laura A 602 Matlack Ave
 Haulman Kristina M 413 N Fourth St
 Hixson Jennifer 13 Farley Cir
 Hollenbach Joseph 1812 Washington Ave
 Hope Xavier Bucknell Univ Box C1326
 Hopkinson Jennifer A DVM 308 Hospital Dr
 Hoyle June M 1382 Smoketown Rd
 Huang Qian 701 Moore Ave
 Humes Cheryl 200 S Derr Dr
 Hummel Rick PO Box 384
 Jpm Co, Larry Biacchi 155 N 15th St
 Jpm Co, Susan B Mathias RT 15 North
 Judy Jay D 208 N 3rd St
 Kalin Agnes 61 Waterford Place
 Keen Dorris 304 Verna Rd
 Kim Joyce 305 James Rd
 Kirchner Carrie A, Henry L 328 Beagle Club Rd
 Kissel Douglas 408 Beth Ellen Dr
 Kratzer Madison Elizabeth 57 James Rd
 Kreisher Margaret A, Maureen M 2554 Smoketown Rd
 Kumcu Michael Bucknell Univ Box C0473
 Liberman Joshua N 116 North 3rd St
 Lincoln Eleanor J, George A 312 S 18th St
 Lloyd Michelle A, Douglas W 973 Swartz Rd
 Lose Jeffrey R 41 S Third St
 Mabus Kenneth I 125 N 2nd St
 Martinez Steven 203 S 14th St
 Marvin Verna C 1075 Hardscrabble Ln
 Masters Mary L 1382 Smoketown Rd
 Maxey Neshell 548 Essex Pl
 Mccann Kathleen 2734 Johnson Mill Rd
 Mcconnell Maggie 14 Shelly Cir
 Meffert Celestine R 266 Beaver Ct
 Metz Lynn 34 N 12th St
 Minium Nelson R Kelly Ct Apartment Apt C-7
 Minnick Albert L 315 Birchtree Ln
 Mintzer Paulette 168 Jean Blvd
 Mook Allen L 1089 Aikey Hill Rd
 Morgan James M 60 S 3rd St
 Morris George 15 Crab Tree Ln
 Myers Catherine H, James S 111 S 7th St
 Nam Seung R 701 Moore Av PO Box 609
 Nebiker Michael 813 Tr Dr
 Nessel William J 814 Saint Louis St
 Oobgolf 5083 Westbranch Hwy
 Orren G William III 41 S Third St

Panarites James PO Box 236d
 Parenti Linda 1 Buffalo Rd
 Perella Barbara J 125 Mountain View Rd
 Premiere 232 Market St
 Prudential Hodric Realty 1100 Market St
 Reeser Family Ua 2 21 03 17 S Fourth St
 Reeser Nancy J 17 S Fourth St
 Reichard Brown Jan 1816 Furnace Rd
 Rennicks Strothers Stacy 412 Century Vlg
 Riggs Frances M, Leon 889 Fairground Rd
 Robinson Martin M 710 Baker St
 Roger Knauss Plumbing 706 Judy Rd
 Rozyckie Elizabth A, Elizabeth A PO Box 625
 Ruhl Mieichi L Exec 456 Stein Ln
 Sanders William S 80 Hollow Rd
 Shemory Keith 108 N Second St
 Smith Jeanette M 340 J P M Rd Apt 311
 Smith Paul A 224 S 2nd St
 Smith Robert 218 S 7th St
 Sterry Maude 99 Linden Rd
 Sullivan C B 1201 Jefferson Ave
 Sullivan Christopher B 1201 Jefferson Ave
 Sumbancorp Inc 155 N 15th St
 Toro Osmar 125 N 2nd St Apt 3
 Tucker Madolin Miss 220 S Third St
 Ufema Lance J 120 Nh Front St
 W P 210 S 7th St
 Wagner Shirley J 547 Millers Bottom Rd
 Weiss Miriam Est 635 Saint Louis St
 Wiatrowski Ann M, Ann Maureen Arney 128 Rural Ave
 Wolfe Ruth 38 N 3rd St
 Woolsey Paul F 5686 Old Tpk Rd
 Yost Anna E RR 1

Locust Gap Pa 17840

Shivelhood Robert 21 Railrd St

Marion Heights Pa 17832

Graboski Genevieve, John PO Box 101
 Hughes R T 44 Charlestown Rd
 Paskanik Helen C, Helen 429 North St
 Price Bernice 321 North St PO Box 358
 Rubino Caroline 5 W 8th St
 Stroh Joanne 333 E Warsaw St
 Varano Mary 333 E Warsaw St

McEwensville Pa 17749

Perry Lori PO Box 120

Middleburg Pa 17842

Ax Charles J 14 S Main St
 Boyle Bryan P 129 Mains St
 Campbell Jessecca 7993 Rte 522
 Crossley Christopher E, Lori A 24 Walnut Ridge Ests
 Fensterancher Irene 506 Ctr St
 Fry Catherine L, William L RR 2 Box 95
 Gilbert Beverly J 396 Whiskey Ridge Rd
 Gilbert Beverly J, Luther S 149 Ridge Rd
 Heckman Brian 24 Dinius Ave
 Hempfield Cnslng Assocs 8183 Rte 522 Ste 10
 Hook John A 173 Paxtonville Rd
 Hutchinson Matthew A, Blough Wagner Mfg Co Shuman St
 Jordan Nathan R, Jordan Lisa M 21 Old 522
 Klose Linda K 233 W Market St
 Knouse Harold 44 J C Mobile Home Ct
 Matthews Clayton E, Peggie P, Dean E RR 2 Box 175
 Mull Gregory A RR 2 164
 Paul Stine Chevrolet 24 Dinius Ave
 Payne Molly S RR 3 Box 132a
 Penn Truss 1081 Salem Church Rd
 Puricelli John E Est 124 N Main St
 Rishel Richard L 200 E Main St Apt B
 Sachlebe Geraldine Estate 377 W Hollow Rd
 Sachleben Geraldine 377 W Hollow Rd
 Strauss Dorothy Est 14 S Main St
 Sullivan Edna G, Sean E 2445 Erdley Church Rd
 Thor America Inc 37 Old 522
 Tobias Catherine L 1961 Troxelville Rd
 Williams Keith R Jr, Tanya L Register Chevrolet Inc
 2 Christlynn Dr
 Zimmerman Carolyn M 16170 RT 104

Mifflinburg Pa 17844

Alton Albert 83 Walls Rd
 Bobb Kayla 101 S 4th St
 Buckingham Elizabeth L 2055 Mensch Rd
 Burkholder Warren H RR 5 Box 64
 Byler Leisa Lot 8 Pine Valley Ct
 Chenoweth Gene 2275 Wildwood Rd
 Conley Emma RR 2 Box 487
 Custer Charles 221 Moll Rd
 Dietrich Jonathan 5931 Buffalo Rd
 Dougherty Margo 1085 Dice Rd
 Epley Ronald E 1600 Grand Vally Rd
 Evans Mary 3 Cherry Tree Ln
 Holthuis Nancy A 520 Old Orchard Ln
 J Scott Griffith DMD Pc 201 Meadow Green Dr
 Johnson Mary J 304 Market St
 Johnson Virginia Lynn 174 Gessner Ln
 Jones David L 801 Chestnut St
 Keister Earl E 3513 Beaver Run Rd Apt A
 Kerstetter Jacob H 209 Walnut St

Kerstetter Thomas Est 105 N 8th St
 Martin Earl M RR 3 Box 91a
 Martin Lewis L 348 Wildwood Rd
 Maurer Allison 205 Green St
 Metzger Norman E 569 Turkey Run Rd
 Mike Wagner Masonry 80 Hot Rod Hill Rd
 Miller Florence E Estate 309 E Chestnut St
 Plank Viola M RD 4 Box 69
 Pontius Shawn D 276 N 8th St
 Reiffs Masonry 220 Dietrich Rd
 Rishel John W RR 4 Box 192
 Sauers Barbara A 10785 SR 304
 Sauers George E Jr 160 E Market St
 Sheetz 276 Mifflin 240 E Chestnut St
 Shin Heekeun 175 Shelly Ln
 Susquehanna Valley Mutual Aid Assn Co Harold Erdley
 117 Meadow Green Dr
 Taylor Adam 57 Birch St
 Trafe Brenda L RD 4 Box 69
 Troutman B 2220 Pleasant Grove Rd
 Umbel Daniel J, Erica A 257 Roush Rd
 Villa Roma Restaurant 333 E Chestnut St
 Walter Restalla C 6693 Furnace Rd
 Watson Jane G 246 Chestnut St
 Watson Jane Town, Jane G Watson 246 Chestnut St
 Weiller Barbara 9020 Buffalo Rd
 Young Michael 614 Chestnut St
 Zimmerman Lovina R, Allen W RR 5 Box 341
 Zyry Barbara A 210 N 2nd St

Millmont Pa 17845

Ely Robert M RR 1 Box 198h
 Mabus Sally A PO Box 77
 Ritter Charles RR 1
 Throne Gregory D Est, Amy J 12940 Old Tpk Rd

Milton Pa 17847

Aikey Ruth M 1150 Sodom Rd
 Arnold Randall S 630 Grange Hall Rd
 Bailey Ryan A RR 4 Box 6300
 Balliet Sharon I 1 S Front St Apt 2
 Bastian Betty M 107 Hepburn St
 Batdorf Jeanne A 252 Vine St
 Bennett Berenice E 341 S Front St
 Biddinger Camryn L 115 Myrtle St
 Big Andys Bar Grill Andrew C Keister 14 S Front St
 Boudier Daniel R 404 Ctr St
 Brown Terry L 110 Upper Market St
 Bucher Betty J 110 Upper Market St
 Budman Auto Body 47 Apple St
 C L Auto Repair 1101 N Front St
 Clemens Auto 726 S Front St
 Confer Margaret T 642 Upper Market St
 Cotner Jeremy W 719 Strick Rd
 Delong Cassandra K 1455 Brdway Rd
 Derr Brenda L 412 Liberty St
 Derr Robert Est 560 Raymond St
 Dershem Lynn M 458 Limestone Rd
 Engleman Jennie E 23 Astro Vlg Apt C
 Francis Jo 403 Clymer's Mh Park
 Frank Kepler 270 Showers Rd
 Frantz Fry Karen A RR 2 1810
 Goodwin James, Emma 205 Mahoning St
 Hendershot Edith 2 S 7th St
 Hennessy Robert E 15 S Front St Apt 3
 Heritage Miriam M 130 S Front St
 Hoffman Adrienne R 132 Washington St
 Hoover Dana S 117 Comet Dr
 Huff Bertha F 233 Susquehanna Ave
 Inman Darrel E 50 Mahoning St Apt 516
 Jacobs Deborah L 8 Cardinal Dr
 Johnson Mary 214 Arch
 Keefer Gloria 19 Prospect Ave
 Keltz James 181 Marsh Rd
 Ketchem Nancy M 135 1/2 Ctr St
 Klapp William D 3 Songbird Ln
 Koch Pearl A 106 Comet Dr
 Kramm Business Office, Shirley I Michael 560 Brdway St
 Krebs Henry L Est 31 Turbot Ave
 Kuhns Bros Log Homes 700 Hepburn St Ste 3
 La Carreta WFW Enterprises 2890 SR 405
 Leiva Jose R 583 Mahoning St
 Linn Kimber Jr, Anna 204 Satalie Dr Astro Vill
 Mabus Rebecca R 223 Park Ave
 Machesic Gary 3695 SR 642
 Machesic Grace I 104 Old Rte 45
 Machesic Gary 3695 SR 642
 Miller Robert K 32 S Turbot Ave 124
 Milton Dev Svc Manor Carriage House PO Box 416
 Morrison Helen 19 Prospect Ave
 Munzo Natividad 543 Hepburn St
 Obrien Sean 46 Aurborn Rd
 Paige Rachel A 205 Park Ave
 Phillips William R II, William R 58 Vertie Ct
 Pick Madeline C RR 3
 Pottios Pamela K 409 Brdway
 Reeder Deborah 47 Apple St
 Reese Norma 200 Mclaughlin Rd
 Robbins Anthony S 106 Comet Dr
 Rudloff Mildred E 3 Old Orchard Rd
 Russell Lester D 419 Piper Ave
 Showers Linda L 104h Centre Towne Apartments

Smith Sara M 1515 Mt Zion Rd
 Snyder Franklin J 1185 Montour St
 Sullivan Carl S 1111 Sharkspere Ave
 Tierney Paul 60 Walnut St
 Treibley Charles III Est 536 Lincoln St
 Troup Tracey R, Roger 2880 Mexico Rd
 Troutman Jennifer, Chloe P 26 Old Orchard Rd
 Vergara Marcos A 126 Upper Market St
 Watts James Jr 398 Coup Rd
 Watts Jennifer 115 Myrtle St
 Winders Alice 420 Ctr St
 Woolsey William N 650 Hidden Paradise Rd
 Yocca Alfred Est 13 Brdway St

Monroe Township Pa 17870

Thompson Donald L Sr RR 4

Montandon Pa 17850

Fischer Helen PO Box 302
 Vayda Thomas M PO Box 216
 Whitman John W Jr PO Box 183
 Zeiber Miranda L PO Box 105

Mount Carmel Pa 17851

Abdul Chaza F PO Box 406
 Adams Calvin J, Amy 248 West Railrd St
 Adzema Edward N 137 S Maple St
 Andrulevich Irene B 20 W 6th St
 Andruscavage Jeanette 334 East Ave
 Arterbridge Kathryn E 351 S Willow St Apt 211
 Associates LLC 216 S Hickory St
 Badar Mattaew J 419 W 7th St
 Beck Grace M 300 S Maple St
 Begis Leonard 244 S Chestnut St
 Berezovske Nancy 216 S Hickory St
 Berezovske Nicole 346 S Market St
 Birch Alexandra 519 W 2nd St
 Brokenshire Thomas PO Box 38
 Buzzelli Joseph 315 S Hickory Stapt 107
 Canfield Violet M 304 S Chestnut St
 Capital One Auto Finance 346 S Market St
 Cella Joseph W 104 N Locust St
 Chibbaro Veronica 309 S Grape St
 Cole And Varano Law Offices 110 S Oak St
 Coleman Gary PO Box 44
 Cuff Mary 105 W Saylor St
 Curry Johanna 34 N Grape St
 Dando Thomas 138 East Ave
 Deitz Johanna E 34 N Grape St
 Dembosky Dorothy N 204 N Walnut St
 Evanko Mary 138 East Ave
 Faust Alfred V 107 N Vine St
 Fisher Adeline, David 125 W 5th St
 Galazin Enoch 510 W Girard St
 Gallagher Rose Mary 334 S Market St
 Gerrity Karen P 209 E Saylor St
 Global Nuclear Disarmament Fund 250 West Ave
 Gunderman Emily Ann, Kelly Ann, Warren K
 219 W Second St

Harner Magdalen 103 Chestnut
 Haverty Judith A 15 W Ave
 Hooper Mary 35 S Walnut St
 Horan Bernard Atlas 111 W Girard St
 Hubler Albert H 424 S Market St
 Janolek John P 140 N Walnut St
 Johnson David Harold PO Box 816
 Johnson Dorothea 329 Maple
 Kaminski Joseph G Jr 31 E 2nd St
 Kashuba Stephen A 316 W 3rd St
 Kashuba Stephen A, Stella C 300 S Maple St
 Kerdock Agnes 500 E 5th St
 Knoblauch Elizabeth Mt Carmel Nursing Rehab Ctr 700 W
 Third St
 Koller Elizabeth H 435 E Camps St
 Kovach Mary 243 Banana St
 Kozlowski Walter 487 W Saylor St
 Krise Ashley 146 W 2nd St
 Linn Melinda, Tracy 315 S Locust St
 Ludes Mary C 40 N Poplar St
 Lupatsky Alexander PO Box 16
 Lynott Holly N 123 S Vine St
 Lynott Thomas J, Holly N 123 S Vine St
 Marchigiano Anthony M, Mario 124 Laurel Ln
 Matulewicz Anthony III 139 N Oak St
 Mcandrew Mark P 119 E Saylor St
 Megosh Louis 435 E Ctr St
 Mihalik Anna 2616 W 3rd St
 Miller Jerry L 334 S Market St
 Miller Stephen P 243 W 5th St
 Mooney Mary Lou 300 Oak Ln
 Moratelli Frank, Helen 209 Pennsylvania Ave
 Mosloskie Esther 335 J Oak St
 Nancy Ruback 216 S Hickory St
 Ney Dolores A 2616 W 3rd St
 Novack Helen 7 Dooleyville
 Ospovick Alberta, Alberta Lesser 207 S Chestnut St
 Paterson Kevin 235 S Chestnut St
 Robbins Curtis A, Glen A, Glen Jr, Helen I 801 W 5th St
 Apt 108
 Roshon Shelley E 234 W Girard St
 Scicchitano Bruno 1 Beaverdale
 Scicchitano Margaret, David C 15 East Ave

Scicchitano Teresa 218 W Saylor St
 Seik Beverly D 24 E 3rd St 202
 Shirmer Robert 46 S Walnut St
 Shutt June C 315 N Hickory St
 Skonieczny Annabel R 138 N Walnut St
 Stine Margaret J 238 East Ave
 Szymanski Virginia 544 W 3rd St
 Taddeo Body Works 487 W Saylor St
 Templar Joanne 119 N Hockory St
 Union National 248 W Railrd St
 Vinzulis William 631 E 4th St
 Vogt Betty 335 J Oak St
 Walker Jaime 404 W 2nd St
 Whipple Donald L 435 E Camps St
 Whyne Freeman, Zarko J 300 W 5th St
 Williams Caroline 2616 W 3rd St Mount Carmel Nursing &
 Rehab
 Wisgo Clara B 302 Juniper St
 Worhach Jason M 21 W Saylor St

Mt Pleasant Mills Pa 17853

Ivan Lauver & Son Inc 9016 RT 104, Wyona P Lauver
 Kantz Lorraine 1690 Littletown Rd
 Mathews Sara Marie 104 St John St
 Yerger Robert L PO Box 3

New Berlin Pa 17855

Flynn Brenda PO Box 121
 Hollenbach Zachary P 701 Water St
 Spencer William PO Box 307
 Vargas Nancy 128 Front St
 Wetzel Michele D, Patrick A 114 Front St
 Wetzel Patrick L PO Box 221
 Wright Richard D 607 Market St

New Columbia Pa 17856

Babakov Alexandr 114 Foresman Cir
 Bensloff Albert RR 1
 Bittner Ethel M 25 Pine St
 Crossroads Logistics Inc 854 Bldg E Old Rt 15 PO Box 329
 Dematz Cressind Main St
 Dershem Anna B 412a RD 1
 Dershem Anna K 9779 River Rd
 Dershem N E RR 2 Box 186
 Faust Robert 1064 New Columbia Rd
 Green Richard Gene 684 Nittany Mountain Rd
 Hafer Jean 48 Newky Rd
 Hollenbach Zachary Paul, Blanche R 350 Dyer Rd
 Kurtz Cleda Est RR 1
 Miller Helen RR 2 Box 602a
 Rohrer George R, Kevin J 4 Doe Cir
 Treibley Donna L 162 Blue Jay Ln
 W A Dehart Inc Brenda Reader Old RT 15
 Weaver Britney 391 Showers Rd

Northumberland Pa 17857

Adams Scott 140 Hillside Dr
 Arter Eleanor V 202 Spruce Hollow Rd
 B Z Motors 715 Queen St
 Bourne Becky 660 Horizon Ave
 Bz Motors Collision Center 1311 Water St
 Chappell Ida M 194 Duke St
 Cirino John Arthur RR 2 Box 501w
 Coll James S Jr 219 Front St
 Cook Bobbie B Nottingham Village Retirement Ctr 1000
 Strawbridge Rd Apt 277
 Cook Bobbie B Nottingham Village Retirement Ctr 62 Neitz
 Rd Apt 277
 Crebs Brian Jeffrey, Robert E 165 Nottingham Dr
 Divel Tony D 147 Diner Rd
 Donald E Troxell Ent 890 Strawbridge Rd
 English Todd D 130 Second St
 Eroh Todd A 132 Essex Ln
 Fisher Colleen, Brian 2012 Duke St Ext
 Flory Janice 957 Strawbridge Rd
 Fowler Corinne 660 Old Danville Hwy
 Gallo James B 394 Queen St
 Giunta Gina Marie, Angelo L 342 Queen St
 Hamor Thomas R 1175 Queen St
 Hamor Virginia R 660 Horizon Ave
 Hamor Virginia R, Thomas 660 Horizon Ave
 Hartman Sherilyn K 282 Queen St
 Heinly Viola PO Box 32 Strawbridge Rd
 Hommel Nora M RR 1 Box 373j
 Insa Abdulla 136 Duke St
 Johnson Patrick F 173 Queen St
 Karpinski Stevee Jo, Ann Moyer 697 Wallace St
 Leitzel Steven E 192 Brokaw Dr
 Lewis Doris I 16 Bristol Ln
 Lico Lucy 10 Wedgewood Cir
 Machesic George 112 Park Ln
 Mattis Sherry 284 Queen St
 Mchale Ryan S 132 Essex Ln
 Miller Diane W 177 Chris Ron Ln
 Miller George F 7 Wedgwood Cir
 Minr Heather L 192 Brokaw Dr
 Nix Ronald K 953 Front St
 Nottingham Village Ret Ctr Asc 60 Neitz Rd
 Packer Phyllis W 385 7th St
 Papalia Angelo M 100 Manor Dr
 Papalia K Est 100 Manor Dr
 Polan Eleanor R 1481 Queen St

Polan Eleanor R 280 14th St
 Ravert Dorothy M, Nelson O 978 Old Danville Hwy
 Rhoads Anneathea 224 Duke St
 Rosselli John S 113 North Ave
 Rozell Dorothy 1481 Queen St
 Schmitz Norine O 505 Lincoln St
 Shutt Robert L 923 Pt Twp Dr
 Smith Erin M 245 Queen Ste
 Snyder Joann 206 Front St
 Stoltz Veronica 1311 Water St
 Sweely Russell T, Shawn 700 Horizon Ave
 Synergy Kramm Pharmacy RR 1 Box 168b
 Troupe Duane 102 Johns Way
 Voeste E Genevieve, Robert G 1561 Queen St
 Waltz Stephanie PO Box 246
 Wetzel Bruce 747 Water St
 Whiting Robert W 219 Front St
 Whitting Robert 219 Front St
 Wolf Justin R 212 Front St Apt 1
 Yeager Emma L 702 Pt Twp Dr

Paxinos Pa 17860

Cooper Lawrence R, Deborah 3411 Irish Vally Rd
 Cressinger Mark, Ruth RD 1
 Heath Clair RR 1
 Scholl Dylan M 4159 SR 61
 Supsic Joseph 262 Badmans Hill Rd
 Tyler William L RR 1
 Umiya Inc PO Box 129
 Yeager Brian, Anne 177 Whiteys Rd

Paxtonville Pa 17861

Meadows Lorraine M PO Box 237

Penns Creek Pa 17862

Keister Robert D PO Box 214
 Spickler Erma V, Norma Vanhorn PO Box 154

Port Trevorton Pa 17864

Uni Trader Corp, James Muller PO Box 220

Potts Grove Pa 17865

Bieber Leslie A PO Box 11
 Cromans Garage PO Box 68

Ranshaw Pa 17866

Delbo Paul 215 Main St
 Fehl Kathleen 528 Main St
 Fry Carl W, Paul W 226 Tharp St
 Hauer Michael R 1949 W Independence St
 Kline Donald N 10 Main St
 Kopyscians Nickolas 417 Webster St
 Leach Sarah E, Sarah RT Box 5a
 Lucy O F 10 Main St
 Sands Evelyn 129 Main St
 Stroh Leonard W, Catharine 501 Main St
 Toter Mary 114 Short
 Zarkowski Catherine 114 Short

Riverside Pa 17868

Acierno William A PO Box 251
 Bastian Donna PO Box 58
 Bennett Eloise PO Box 237
 Cooper Annette PO Box 505 Valerie Thomas
 Kinney Alvin J 200 11th St PO Box 95
 Lutton Jeffrey, Molly 111 Dewart St
 Mertz Jeanne R PO Box 121
 Miller Deborah A 604 Ave E PO Box 176
 Wilver Melred M PO Box 114

Selinsgrove Pa 17870

Anders Rachel E, Diane L RR 1 Box 218a
 Andrews Chelsea R 28 Penns Lndg
 Bahner Robert E, Ruth E 8 Smokehouse Ln Apt 305
 Ballantine Shirlee E 119 Rte 204 Apt 20c
 Barge Pete L 93 Salem Manor Ct
 Becker Body Shop 1448 N Old Trl
 Beford Gerard, Mary Countryside Vlg Site
 Bergeron Ronald G 2 West Sassafras St
 Bethel Susan M 708 N 10th St
 Bickel Robin L RR 2 Box 259
 Biddinger Taylor 6 Oxford Dr
 Bogar Luke E Jr 607 Picnic Ln
 Bonawitz Carlson Faye 410 Orange St
 Broome John E 10 Creekside Dr
 Burger Paul E PO Box 32
 Carter Jeffrey W, Anne M 1448 N Old Trl
 Chadwick Lawrence I, Rose S 1000 Us Hwy 522
 Cosenza Janelle 217 Orange St
 Crisman Craig RR 1 Box 10
 Decker Wade 606 Rolling Green Dr
 Delgrippe Christopher, Alyssa B Jeffs Auto Body & Recyclin
 Ctr In 102 Apt A 18th St
 Domotor Frank Est 119 S Market St Apt 3
 Donlan Crystal L 28 Penns Lndg
 Drzewiecki Ryan 719 Hower St
 Feehrer Barry D Sr 216 S Market St
 Ferraro Giuseppe P, Carlo 35 Parkridge Dr
 Figueroa Merced Milagro 17 Countryside Village Apt A
 Fisher Grace C RR 1
 Folio Ashley Lauren, Glenn F 8 Meadowbrook Dr
 Monroe Manor

Forsythe Dorothy 1372 N Susquehanna Trail 130
 Glase May R 5 W Snyder St
 Gordon John Jr 2 Horizon Dr
 Gottshall Mary 800 N Markey
 Hackenberg Amy 722 8 Th St
 Hare Jim Dba Ulrichs Seafood Market Rd 4 Box 21
 Herman Marshall R 119 Maple St
 Hill Asenath 29 Grayson View
 Hunter John 207 Meadowview Dr
 Jackson Shirley F 802 Brd St Apt 8a
 Jones Angel 336 Park Rd Apt 1
 Jones Douglas R 1011 N Old Trl
 Jones Douglas R 93 Lori Ln
 Keiderling Ann T 801 8th St
 Kellers Auto Body 825 N High St
 Kimmel Inc 2350 N Susquehanna Trl
 Kline Dorothy, Clair 215 W Chestnut St
 Koenig Ethel K 800 Brd St
 Lauver Marvin, Ulrichs Seafood Market RD 4 Box 21
 Ludwig Mary G 204 S Front St
 Meese William, Lois 29 Grayson View Ct
 Michaels 250 Market Place (Apt)
 Mitterling Janice I 706 Picnic Ln
 Modular Structures 1910 North Old Trail
 National Beef Pkg Co 1811 N Old Trail Rd
 Nguyen Ly N Susquehanna Univ 1858 Weber Way 238
 Papa Marion Angela L 10 9th Ave
 Paul Thomas G RR 5 Box 65
 Pezzuti Elizabeth Bodtke 715 Rolling Green Dr
 Rains Andrew D 202 Airport Rd
 Rathfon Eugene A 789 Fisher Rd
 Rearick Kenneth, Nancy 622 8th St
 Romano Nicholas J Susquehanna Univ 1858 We
 Royer Curtis C RR 5 Box 1
 Scartelli Anna M Est 312 Charles Ave
 Selingsgrove Xpress Lube 1640 N Susquehanna Trl
 Shellenberger Andrea M 616 N Ninth St
 Smith Gordon E, Ruth 203 Harrison St
 Snyder Betty I 39 Wolf Dr
 Spangler Allen C 601 S Old Trail
 Spinosa Lydia R 22 Greenbrier Ave
 Sprecht John 800 N Markey
 Srivastava Poonam 2 18th St
 Stahl Lynd B Rathfons Conv Home 308 S Market St
 Stahl Murray Est RR 3 Box 203
 Stenglein Diana L 7 Linda Ln
 Stokus Sam N 419 River Rd
 Sun Bank Snj 2 S Market St
 Susquehanna Valley Foot A 1018 N Susquehanna Trl
 Swope J Russell, Lois J 100 S Susquehanna Tr Rd 2
 Wagenseller Franc RR 1
 Wimer Gladys 510 Rolling Green Dr
 Wojchowski Tracy Ann, Betty F 601 S Old Trl
 Wolfe Myrtle 3 Easy St
 Zearfoss Doris I Hugh Benson 4 Meadowbrook Dr

Shamokin Pa 17872

Allstate Insurance 107 W Independence St
 Artman Billiejo 8 S Vine St
 Augustine William 1035 W Independence St
 Boos Louise R 414 E Spruce
 Bower William W Spruce St
 Britton Andrew 125 S Franklin St
 Bush Gary R RR 1
 Calhoun Charles M RR 1
 Cavanaugh Anna 133 Birch St
 Clement Dorothy V, Ralph Starr 1334 W Walnut St
 Conlow Carolyn L 716 E Dewart St
 Cook Kenneth L, Doris R 635 Fir Rd
 Dangolovich Vincent Est Frank W Garrigan
 112 E Independence St
 Daubert Kathleen C, Shannon A Rd 2 Box 76
 Dettrey John 314 N Shamokin St
 Dorsett Ann Est Randy Kopitski 430 West Arc
 Dynamic Wings 20 E Independence St
 Farrow Funeral Director 6 & Chestnut St
 Fetsko Mildred 170 E Dewart St
 Friest Valentine E 16 W Church St
 Fun Shop Inc 30 W Commerce St
 Garrigan Eileen M, Frank W 240 Mountain Rd
 Haggerty Mary 18 N Franklin St
 Hancock Rebecca Ann, Edward 207 W Spruce St
 Hancock Suzanne, Edward 5 W Commerce St
 Harrison Florence Heritage Apts A-1 550 N Market St
 Heintzelman Russell 129 Heintzelman Rd
 Hemskey Elizabeth 29 N 6th St
 Hlavaty Alice L 539 S 7th St
 Hoffman Edward J, Rita M 709 E Cameron St
 Hoffman Edward, Rita 844 W Spruce St
 Holmes Nicholas R, Tamie Beach 308 E Dewart St
 Horan Karen 311 S Shamokin St Apt 53435
 Hughes Daniel J 319 E Sunbury St
 Hughes Tammy RR 1 Box 870
 Jackson Tiffanie 130 E Dewart St
 Johnson Norma C RD 2 Box 738
 Kaleta Dennis A 826 Hemlock St
 Katalenas Donald M 100 S Shamokin St
 Kelczewski Alma A Po Box 565
 Kern Christopher 401 S Shamokin St
 Kolody Pauline, Helene 603 W Mulberry St
 Kosmer Lawrence L Corner of Band Montgo
 Kuginski Joseph 1451 W Mulberry

Kuminskie Ruth 1155 W Spruce
 Lawless Deneen 334 S Shamokin St
 Long Pearl M Rr1 Box 97
 Luberic John R 17 W Arch St
 M T Bank 220 S 6th St
 Masinos Florence 907 W Independ St
 Mattern H Irene 22 N Market St
 Mccoy David A 303 Market St
 Mcgran Melissa L 1107 N Shamokin St
 Meredith Theresa 309 S 7th St
 Milbrand Bailey 61 E Independence St
 Miller Jonathan R, Tammy L 580 West Spruce St
 Moore Shirley 309 S 7th St
 More Than Hair Designs, Rachel Kerstetter 4769 Upper Rd
 Morgante Frances A 143 S 6th St
 Moslock Geraldine F 143 S 6th St
 Nacinovich Marguerite 1157 W Pine St
 Neiusender Esther 623 W State St
 Nieves Benedicto 230 S Franklin St
 Osevala Edward, Nellie 923 Hemlock St
 Paul Kevin RR 1 Box 241
 Phelps Nichole 29 East Sunbury St Apt 2
 Polynack Anastasia 224 S Shamokin St
 Poplaskie Catherine 170 E Dewart St
 Rarick Richard 201 W Mulberry St Apt 202
 Reback & Associates PO Box 368
 Reeder Michael P 924 Hemlock St
 Reiner Bernice L 42 N 6th St
 Richie Douglas M 229 S Franklin St
 Rohland Ralphiel P 436 Mountain Dr
 S And S Capital LLC 131 A S Market St
 Sandri Mark, John RD 2 Box 447
 Sands Joanne RD 2 Box 738
 Schneider Bernadette 611 W Water
 Shey James 400 Prod St
 Shurgalla Erma, Ralph Starr 1334 W Walnut St
 Siegel Ruth 1038 W Wood
 Sminkey Helen 10 N Vine St
 Smith Ernestine A, William E 37 Sheridan St
 Sopp Mary F 227 N Franklin St
 Sowersby Shane RR 1 Box 607
 Stark Dorothy 1603 W Lynn St
 Stasick Theresa 311 S Shamokin St Apt 53435
 Steck Anna M 203 E Dewart St
 Sugg Leo A Jr 133 Birch St
 Swatt Bette J 138 S Pearl St None
 Switzer Joseph L, Clara Switzers Cafe
 Torres Adele 220 S 6th St
 Turdofski Ceceia D RR 1 Box 151a
 Twigger Jonathan A 148 Edgewood Rd
 Vna Health System 21 W Independence St
 Walsh Barbara L 24 S Franklin St
 Warner Mary T 69 E Independence St
 Weslowski Esther 118 S Franklin St
 Wisniewski Brenna J, Ruth 26 N Rock St
 Witt Emily Elizabeth, David F PO Box 423
 Wojciechowski Frank RD 1 Box 532
 Worhach Russell Jr 324 E Sunbury St
 Yacko Robert RR 2 Box 944
 Yoder Donna J Est 3102 Upper Rd

Shamokin Dam Pa 17876

Book Sarah I 8 Smokehouse Ln Apt 205
 Cunningham Craig A 116 10th Ave
 Fogarty Dylan T 3514 N Old Trl
 Herman Brenda L 14 Jonathan Rd
 Hufnagle Elizabeth 5 9th Ave
 Humphrey Warren M 18 Spruce St
 Lefever Isabelle, M Ronald PO Box 348
 Thompson David A, Thompson Family PO Box 392
 Treas Jack H PO Box 112

Snydertown Pa 17877

Rhoads Charles E, Gertrude 52 S Market St

Sunbury Pa 17801

Abdill Robin PO Box 96
 Adams Patricia A 160 Lombard St
 Agnish Pooja A 59 N 4th St Pooja A Agnish Dmd
 Almond Glendeanem 318 N 8th St
 Appelbaum Christina S, Michael M 43 S Fifth St
 App Darlene 130 Southfront St Apt 506
 Auman George 532 Fox Rd
 Bailey Florence 417 Walnut St
 Baney Justin M 348 Woodlawn Ave
 Bennett Lewis 39 N 2nd St
 Bingham Jeffrey L 408 Market St Apt C
 Bingham Reno B 1291 Highland Ave
 Bloom Josephine M 533 Susquehanna Dr
 Boggess Betty J 533 Susquehanna Dr
 Boley Alvin, Tony 741 N 5th St
 Boyer Jason P RR 5 Box 1595
 Brosious Dora 239 S 4th St
 Brumbach Pauline RR 5 Box 1015
 Caldwell Ruth M 1040 Packer St
 Campbell Hannah 196 Hilltop Dr
 Campbell Herbert R 401 Market St
 Campbell Katelyn, Marissa 196 Hilltop Dr
 Chapman Ivan D 116 Fairmount Ave
 Delsite Travis 520 Shipman Rd
 Dreibelbeis Charles, Carol 1249 Edison Ave
 Dreibelbeis Charles E Jr 1249 Edison Ave
 Duke Ruth P 322 E Second St
 Enterline Nancy E 1304 Susquehanna Ave
 Evers Margaret 250 S 10th St
 Fetterman Jeff 1184 Mt Pleasant Rd
 Fetterman Jeffrey 114 Haas Ave
 Frick Jennielle S 904 N Front St
 Fry Margaret H, Kennar D, Jill Fry 1795 Mile Hill Rd
 Furtado Francisco D 350 N 11th St
 Gather Samuel M 248 S 4th St
 Gavason Dorothy, George 130 S Front St Apt 610
 Gearhart Grace F 244 Church St
 Haggerty Mary D 1330 Suse
 Harris Marc S PO Box 31
 Hassan Benjamin RR 4 Box 284
 Hawkins Collision Center 750 N 8th St Apt 24
 Hawkins Collision Sunbury 182 Performance Rd
 Heim Roger B, Vera B 338 Linden St
 Heimbach F W Jr 63 Catauisse Ave
 Hershey Sheryl A PO Box 192a
 Hirsch Arthur 41 S 3rd St
 Holdren Margaret E RR 3
 Hudock June A 725 Chestnut St Apt 810
 Irwin Stephen 317 N 11th St
 Jesse Nickolas T PO Box 278
 Kauffman Andrew RD 1
 Kenzy Carol A RR 2 Box 33
 Kline Florence Est 725 Chestnut St 704
 Knoebel Karl D, Shirley I RR 1 Box 339a
 Kohl Kermit K 1200 Susquehanna Ave
 Krebs Cynthia C 196 Hilltop Dr
 Kremer Heidi L 720 Twin Hill Rd
 Kurtz Delores M 2514 Hallowing Run Rd
 Lamb Gordon T 241 N 12th St
 Lawer Emma F 613 Catawissa Ave
 Lemasters William R 138 Bainbridge St
 Lenig Glenn 1123 Miller St
 Liu Bi Duan 103 Memorial Acres
 Long Rosie M 37 Catawissa Ave
 Longenberger Kolby C 214 N Front St
 Lytle Stephanie J 348 Woodlawn Ave
 Maceemy Mary 39 N 2nd St
 Market Cartering Co 809 Market St
 Markowski David A RR 2 Box 298
 Michaels Karen L RR 5 Box 705
 Miller Margaret 703 Edison Ave
 Morgan Elvin Box 14 RD 1
 Moyer Anna L 214 Boone Ln
 Moyer Michael A 257 Pine St
 Musser Adam 129 5 Spruce St
 Newcomer Todd 56 S 4th St
 Nute Janette G 139 N Fifth St
 Ohalloran Michael J 1236 Susquehanna Ave
 Oyster Nancy Mae 530 Edison Ave
 Paul Melvin L RR 4 Box 146
 Pave It Inc PO Box 2
 Peters Glenn A RR 4 Box 221
 Pizzeria Marcos 901 S 2nd St
 Pontius Aquil 130 S Front St Apt 1014
 Portzline George 327 Susquehanna
 Pyfer Clarence, Carlene RR 1 Box 136
 Rebeck John D 38 Sun Vally Dr
 Reichner Janet L 213 215 S 4th St
 Reitz Russell R 3582 State Rte 61
 Roberts Norman 312 Race St
 Ross Embry 865 N 5th St
 Saldana Violet 825 Greenough St
 Sanders Georgianna 130 Southfront St Apt 506
 Shervinskie Michael E, Sandra 2240 Hallowing Run Rd
 Sprenkley Clyde E Jr, Patricia 212 Spruce St
 Sprenkley Patricia E, Clyde 2607 Mile Hill Rd
 Stewart William H 2361 Mile Post Rd
 Stover Terry L 260 N 12th St
 Strawser Helen L 615 N 7th St
 Strawser Kody R 820 Reagan St
 Strouse Joshua 750 N 8th St Apt 24
 Summers Roland 446 N 2nd St
 Swartzlander Paul L 1064 Masser St
 Sweitzer Linda D 809 N Fourth St
 Swisher Brenda S RR 4 220d
 Swisher William W RR 4 220d
 Tasker William C 215 Lenker Ave
 Tharp David RR 3 Box 44
 Thomas Erica M 533 Boy Scout Rd
 Thomas Jack Jr 121 Julia St
 Trego Benjamin 315 Pennsylvania Ave
 Tudor Thomas M 301 N 11th St
 Village Medical Supply LLC 1000 Market St 37
 Vriuet Manuel 247 S 10th St
 Wallace Stevijo 701 Klinger Rd
 Walter Abigail E, Madison S 720 Twin Hill Rd
 Weir Elsworth L 705 Market St Apt 408
 Weis Markets Inc 1000 S 2nd St
 Weis Patricia 1100 Greenough St
 Weis Pharmacy 1100 N Fourth St
 Wier Edna E 130 S Front St Apt 705
 Wiest Benner, Rice 5 N Second St
 Wiles Barry D 202 N 11th St
 Wirth Marlene M 621 Edison Ave

Wolf Esther, Lynn 203 Shoch Rd
Yeager Cheryl H 1040 Market St
Yeager Emma L RD 1
Yohe Audrey C 1165 Hillside Dr
Zimmerman Enterprises In 202 N 11th St

Trevorton Pa 17881

Lahr Marlin 443 E Shamokin St
Twist Phillip E 423 W Market St

Turbotville Pa 17772

Andricak Gregory 5030 Susquehanna Trl
Cooper S Hdwe Inc Main St
Gallant Bernard PO Box 275
Gmac Mortgage LLC 1901 Fox Hollow Rd
Miller Thomas D Tracey 1901 Fox Hollow Rd
Poust Charlene K 502 Brdway Est
Saul Franklin J 109 Main St
Scott Ruth 1247 White Hall Rd Na
Wertz Paul S 289 King St

Watsonstown Pa 17777

Arnold Cassie 306 E 3rd St
Bennett Gerald 42 Shreck Rd
Berger Wilford R 706 Elm St
Betz Heather A 412 Pennsylvania Av
Cantolina Richard Jr 300 Pennsylvania Ave Apt 3s
Cashner Z Ann PO Box 55
Dimm Debra 3100 Paradise St
Dluge Jennifer L, Debra Ann 8 Highland Ter
Felix Timothy D 17 Albatross Dr
Fix Me Here Technologies, Matthew Marziale 125 S Main St
Frederick Charles Jr, Charles RD 1
Hyde Warren P Jr 820 Main St
Koch Donald R RR 2
Long Cain Michael 3670 Springtown Rd
Manilaq Medflight Svcs Co Billing 911 PO Box 55
Moppin Gregory S 9765 SR 54
Newcomer W A RR 2 Box 396
Nutec Tool PO Box 98
Oil States Energy Services LLC 449 E 8th St
Peoria Nikolas J 321 Fairmont Dr
Ravert Alice J, John S 631 Frederick Dr
Schnure Bruce W 14 W Third St
Sheatler Lawrence L, Cheryl L 2750 Turbot Ave
Smith Anna M Pennsylvania Ave
Snavey John 605 1/2 Main St
Stclair Debra 115 Freeman Rd
Uinknow Larry S 2750 Turbot Ave
Wagner William 416 Liberty St
Wasilewski 551 Fisher Dr
Wasilewski Joan F 551 Fisher Dr
Watsonstown Bilo 15 W Brimmer St
Watsonstown Brick Co, Margie Miller PO Box 68
Werner Marjorie E, John 467 Dentler Rd
Wertz Wayne 264 Fogelmans Grove Rd
Widell Barger Lillian B, Charles A PO Box 96
Wolfe Phyllis Est 245 E 8th St

Weikert Pa 17885

Roessler Myrtle S, Fred G PO Box 54

West Milton Pa 17886

Galvez Michelle S 537 High St Box 176

White Deer Pa 17887

Aikey Misty PO Box 324
Bukenstock Mark RR 1
Getgen Stacie 225 Union Ave PO Box 202
Keefer Paul D PO Box 133
Reynolds Charlotte F PO Box 28
Yarger Todd L 512 White Deer Pike Rd PO Box 86
Yount Raymond T, Mary E PO Box 175

Winfield Pa 17889

Challman Thomas 358 Timberwood Dr
Green Donna F 21 Trutt Rd
Gruneberg Rachel 539 S Riverbreeze Ave
Kratzerville Lutheran Cemetary Asso 6807 County Line Rd
Michael Ulrich
Maurer Lisa M PO Box 5 8 SR 304
Maurer Mervin, Mary RR 1
Rothbaum Lawrence 65 Timberwood Dr
Royer Henry 531 Brdway Rd
Ruffennach Sheryl A 250 Albert Blvd
Santorine Joseph E 181 Bluebird Ln
Woods Edward 52 Westwood Dr

Perry County

Blain Pa 17006

Hughes Kimberly A PO Box 195
Stoltz Helen L 113 Della Ln PO Box 42
Wagner Wayne W PO Box 185

Duncannon Pa 17020

Baker James M 1550 Newport Rd
Beers Bonnie 616 Dellville Rd
Burlington Martha Est 1106 N Lincoln St
Chronister Shirley J RR 2 Box 366
Clevenger Toby A 228 Ctr St
Daughenbaugh Chad A 619 New Bloomfield Rd

Deiter Dorothy D RR 4 Box 4076
Eldred Jeremy 1 Ann St
Erb Ronald R, Kim L 6 Zeigler Rd
Erdossy Brandy L, Jon II 422 Hall Ln
Ferree Michael S 26 Paradise Rd
Filipi Deborah M, Claire RR 4 Box 4881
Finneran William J 10 Basin Hill Rd
Forrer Dodge 400 High St
Fox Raymond 7 Dugans Mill Rd
Gher Valerie D Est 601 Delville Rd
Gonzalez Martin V Stone Bridge 102 Chandra Dr
Gutheil Herb RR 4 4260
Hildegard RR 4 4260
Holland Mary J, R Scott Cramer PO Box 159
Holtzapfel Bessie M RR 1
Holtzapfel Clyde N, Beatrice P Wright POA 99 Aqueduct Rd
Jones Cheryl 102 Chandra Dr
Kauffman Donald 1829 State Rd
Keating Angela L 819 Lincoln St
King Dennis G Est RR 1 Box 72k
Kistler Richard 32 Newport Rd
Kress Laurence C 819 Lincoln St
Liddick Joseph 8 Monroe Ln 108
Liddick Joseph L 8 Monroe Ln RR 3
Lukens Beverly E 12 Roseglan Rd
Malehorn Jay M 141 Loshes Run Rd
Maxwell Giovanni 8 Fritz Ave
Miller Ronald E 109 Ann St
Noel Beth A 34 S Market St B
Noland Helen G 2 Hidden Ln
Orris Suzanne M, Gregory R RR 40 Box 4831
Osborne Alfred W 1124 State Rd
Painting Shawn F 206 Roseglan Rd
Reyes Alejandro 1435 Estate Rd
Roath Kenneth L 102 Chandra Dr
Rusinko Thomas J 50 Paradise Rd
Ryan Dorothea L, Richard C 324 Market St
Schmidt Karla L 371 Watts Dr
Schoffstall J L 840 Newport Rd
Segil Luis 511 Schoolhouse Rd
Seiger Debora, John H 47 Vally St
Summy Violet 33 S High St
Sweigart Beverly J 51 Cir Rd
Tait Sara J 420 Market St
Thomas Bonnie 708 New Bloomfield Rd
Weaver Michelle L 58 Gamburgs Corner Rd
Whitmyer Daniel E 402 Barley Dr
Wilt Yvonne A, Yvonne Smith 220d Schoolhouse Rd
Yocum George C 437 Linton Rd

Elliottsburg Pa 17024

Althouse Andrea 600 Mannsville Rd
Doron Melissa 2873 Veteransway
Dorundo Edward J 165 Clouser Hollow Rd
Garman Wilmer N, Mary E RR 2 Box 64
Kennedy Michael E 6478 Waggoners Gap Rd
Kimmel Jason C 2563 Veterans Way
Mahler Frances 712 Pleasant Vally Rd
Shetrone Thomas V 1861 Dunkleburger Rd
Slyder Nathaniel B, Stefanie E 1842 Peach Ridge Rd
Wittman Rebecca 147 Rock Hollow Rd

Ickesburg Pa 17037

Kanagy Timothy 7098 Veterans Way
Robinson Austin W, Jon Box 121b Rte 850 RFD 1
Shumaker Ronald R 174 Tuscarora Path PO Box 131
Smith John 326 Fritz Rd

Landisburg Pa 17040

Brogan Spacht Pamela J 209 Corman Ln
Collins James G 6795 Spring Rd
Fahringer Nancy J RD 2 Box 20
Fay Barbara N RR 1 Box 982
H J Towing & Recovery Inc 34 Richcreek Ridge Ln
Hammonds Thomas T 68 Sheaffers Vally Rd
Hollenbaugh Michael L 135 Weavers Mill Rd
J L Straining Painting 3023 Laurel Run Rd
Jumper Michael J 109 East Water St
Kemmerer Ashley 560 Indiana Rd
Kitner Aaron 123 Sheaffers Vally Rd
Kline Donald M 17 Hill Side Dr
Lipnis Leah PO Box 135
Mcclintock Dianna L 1730 Pisgah Rd
Megowan Robert 51 Comp Rd
Minnich Chester J RR 2 Box 920
Ricker Timothy L 590 Indiana Rd
Sgrignoli Nicholas J 928 Kennedy Vally Rd
Sheets William 70 Hemlock Dr
Sheldon Cassandra 101 Faculty Ave PO Box 47
Shull Marla J 198 Green Vally Rd
Weaver Orval 68 Sheaffers Vally Rd

Liverpool Pa 17045

Bucks Valley Cycles 998 Susquehanna Trail
Goodling Arthur F RR 1 Box 101a
Gutshall Russell L 20 Old Trail Rd
King Scott E Est 1976 Susquehanna Trail
Mangle Roger 1567 Perry Vally Rd
Miscio Edytee L 300 Front St
Pennay Jeffrey H 402 Chestnut St
Pennay Sue E PO Box 445
Ulsh Blanche V RR 2 Box 413h

Loysville Pa 17047

Baum Paul E 1054 Shaw Hollow Dr
Conrad Anthony W 2491 Ft Robinson Rd
Garman Tiana K PO Box 115
Metzger Stanley 15 Orchard Ln
Siegfried Dudley PO Box 906
Stoak Alberta, Robert 901 Fisher Hill Rd 35

Marysville Pa 17053

Anthony Brandon J 224 Park Dr
Attig Steven G 2568 Vally Rd
Bryner Esther 511 Landsvalle St
Campbell Walter Vally St
Charles Kuhlwind Est 900 Lansvale St
Conrail Historical Society Inc 222 S Main St
Deckard Edgar A Vally
Di Casey S 425 Front St
Duncan Jack G 204 Vally St
Eckrode Earl W Est 400 S State Rd
Fisher Shirley D 55 Lone Oak Dr
Frederick Linda S 201 Vally St B
Gallagher Bruce A 320 Myrtle Ave
Gasdaska John 500 Lansvale St
Greenwood John H 117 N Main St
Hall Marc E 206 Whitetail Ter
Hench Carol M 204 Whitetail Trl
Holloway Arthur 210 Linden Ave
Horwitz Jacob D, Lisa A 30 Cold Spgs Rd
Keller Kathryn E Myrtle St
Latshaw Jayne Eileen, Mattie F 131 Ridgeview Dr
Mackavage Michael J 280 Mountain Rd
McCafferty Colli 221 Verbeke St
Miller Mark E 40 Millers Gap Rd
Myers Karen 398 KINGS Hwy Lot 71
Nace Eric 200 Elm St
Neithamer Jean Ann 215 Evergreen Dr
Pfister Nathan 425 Front St
Predix Minerva A 6 S Main St
Robinson Michael Paul 129 N Main St
Shader Russel 7 Orchard Dr
Slater Alexis 221 Verbeke St
Smith Richard Est 203 Reed Dr
Truhan Venita A 98 Maranatha Dr
Wesco Heating & Cooling PO Box 127
West Shore Oil 419 S State Rd
Whitmer Brian C 45 Idle Rd

Millerstown Pa 17062

Barner Eric A 232 Vally View Rd
Byers Stanley, Glen RD 1
Collins Priscilla 214 River Ave
Corredor Nicasio 624 Farview Ave
Fogleman Oscar G, Betty L 87 M & Z Blvd
Fogleman Oscar G, Betty RR 1 Box 403
Frederick Todd 10011 Racocon Vally Rd
Gay Charles, Annie RD 3
Gibboney Jerry B Jr 671 Mountain Rd
Gontz Micheal C 85 N Market St
Griffith Debra S PO Box 790
Hann Jennifer R 63 George Brown Rd
Megowan Elmer 372 Mountain Rd
Messimer George 213 Greenwood Dr
Minium Jason K PO Box 351
Moore Schuyler S PO Box 119
Quigley Michelle Shull Hill Rd
Warner Frank H PO Box 220

New Bloomfield Pa 17068

Brazil Myles Est PO Box 250
Case David 27 Watson Ln
Dudley Wilbur C 65 Meadowview Dr
Eaton Ashley N 7348 Spring Rd
Eshelman Richard L 96 Paradise Ln
Jones Dorothy 213 E Main St
King Harriet A 848 Paradise Rd
Mitchell W R 213 E Main St
Righter Dorothy 213 E Main St
Riley Michael 104 S Carlisle St PO Box 1
Sheaffer Thomas J 49 Sheaffer Farm Ln
Trostle Lori PO Box 519
Weldon Mark L 119 Sibling Dr
Wilson Gladys Est 512 Evergreen Rd
Zeak Douglas W 606 Clouser Hollow Rd

Newport Pa 17074

Baumgardner Darlene 35 N 4th St Apt 13
Benner William E Jr 1748 Erly Rd
Bowersox Newton, Jean RR 2 Box 49a
Campbell Bart L 231 N 5th St
Continuing Care Rx 28 S Second St
Cox Janet 3450 Newport Rd
Crookham Paul S Jr 4002 Pine St
Crookham Paul S Jr, Paul S 4002 Pine St
English William 64b S 2nd St
Gunkle Armella 347 N 4th St
Gunkle Edward W 347 N Fourth St
Hain Michael 409 S 4th St
Hammaker Keith 1093 Keystone Way
Hendrickson Kenneth D, Alisa Hendrickson
703 Old Limekiln Ln
Husler Angela 134 N 2nd St

Invisible Fence of Cumberland Valley 178 Juniata Furnace Ln
 Lightner James L 121 Roberts Dr
 Little Kenneth W 503 S 4th St
 Lum Edward 1 Moodwa
 Lyter Constance P RR 1 Box 175
 Mccartney Rosemary, Tara Boudier 334 S 4th St
 Mcaughton Gay L 148 N 5th
 Morrow Brian K 30 Pinebrook Dr
 Muffitt Jesse B 311 Iron St
 Nickel William N 1480 Little Buffalo Rd
 Paris Lester E 35 N 4th St Apt 13
 Pefley Janet 13126 Buffalo Trace
 Reisinger Eugene Beth, Edgar K Jr 307 N 4th St
 Ryan Andrew J 1546 Newport Rd
 Simcox Barbara J 1521 Bucks Valley Rd
 Sloss William James RD 2 Box 274
 Sovereign Bank 32 S 3rd St
 Strick Darryl E, Jayme 32 S 3rd St
 Stricker Nancy E 257 N 5th St
 Sweger Donna 2049 Eschol Ridge Rd
 Wilt Esther M 148 N 5th
 Wozniaki Rita M 138 N 5th St
 Yohn Rodger L Bailey Run
 Zimmerman Cameron 668 Limekiln Rd

Shermans Dale Pa 17090

Barry William P 501 Windy Hill Rd Lot 55
 Baum Betty M, Gerald SR
 Darwiche Sharon Y 426 Meadow Ln
 Dorsey Daryl 6661 Spring Rd
 Everitt Diane 3 Rambo Hill Rd
 Gingrich John 100 Airyview Rd
 Godshall Carmella 4652 Valy Rd Rd
 Greeger Victoria E 501 Windy Hill Rd Lot 82
 Grove Felicia A 925 Shermans View Rd
 Katona Anthony 122 Evergreen Rd
 Kraft Richard A 1278 Fox Hollow Rd
 Lightcap Grace E 777 Bower Rd
 Market Place 5201 Spring Rd
 Martin Alice 670 Losh Rd
 Metcalfe John N 1010 Bower Rd
 Portzline Charles E 501 Windy Hill Rd
 Reich Sandra L 961 Mountainview Rd
 S D Services LLC PO Box 34
 Shope Justin 181 Old State Rd
 Smith Donald R 130 Wheatfield Ln
 Smith Michael 141 Mill Rd
 Smith Richard 147 Wheatfield Ln
 Stydinger Todd 6661 Spring Rd
 Williams Nancy L 13 Willow St
 Wright Eleanor G 811 Mountainview Rd
 Yohn Louis E 117 Village Sq Dr

Philadelphia County

Philadelphia Pa 19019

Anderson James 1721 N Franklin
 Bridges Cecelia R, John G 1243 Leaside Dr
 Campbell Louise 5848 Willows Ave
 Cook James 3025 S 79th St
 Drenzo Vera S RR 1
 Dittmer 2327 Thompson
 Dunbar George Ebert Germantown Rd
 Emerg Care of Atlanta Inc PO Box 8300-1941
 Faragasso Angelina 25th St
 Farmer Estee, Ethel 920 N 42 St
 Helland Rolf 6 Wyndmoor Dr
 Hoch Marlene 3262 N Mo St
 Hoelz Ronald K 7800 Wayne Ave
 Jackson Joseph L, Sarah 313 Lehigh Ave
 Johnson Grace T, David A 2552 Jessup St
 Johnson Leroy 938 Warnock St
 Jones John 5144 Kershaw St
 Koenig Anna 1117 Oak St
 Lanza Joseph F, Stella 7th & Erie Ave
 Mclane William 6 Wyndmoor Dr
 Morgan Ida J 2464 U Opal St
 Mosley Charles R S Capitol
 Odom James 2438 Columbia
 Purnell Dorothy D 2214 S 13th St
 Saunders James C 2843 S Marshall St
 Scattolini Pierina, John D 1410 N Hirst St
 Sholl Lillian, Raymond 573 S Marshall
 Swint Matthew 3408 S 61st St
 Tague John 70th Woodland Ave
 Tobin Lawrence, Mary 2923 W Wishart St
 Vaughn Susie 936 N 12th St
 Watn Albert J 39th Chestnut St
 White Alberta A 2843 S Marshall St
 Wood Agnes 39th Chestnut St

Philadelphia Pa 19101

30 West Advert A Wyeth Ayerst Co PO Box 13745
 Abbott Labs Inc PO Box 41602
 Abk Emerg Physicians PO Box 42958
 Ace Ins Group PO Box 41484
 Advantage Passport PO Box 13855
 Aero Enter Kevin Hughes Mgr PO Box 13477 Audit Controll
 Alexander Springs Emerg Phys PO Box 37720
 Ali Tyron B PO Box 42835
 Ali Tyron PO Box 42745

All American Gear Transmission PO Box 8208
 All Digitech Systems Co PO Box 13020
 APOllon Gerald PO Box 13097
 Aqua Pa PO Box 415
 Armstrong Mgmt Svcs Inc Antitetam Sq Condo PO Box 7778
 Arnold Howard Roosevelt & St
 Asseltine One Penn Ctr
 Atlantic Refining Co PO Box 7258
 Bailey C J, Bud Newhall F C 1 1 6 13 PO Box 7618
 Ball Khalif 7049 Reedland St
 Barron Emerg Phy PO Box 7418
 Barron Emerg Physicians PO Box 7418
 Baumgardner J T Bud Newhall F C 1 1 6 13 PO Box 7618
 Baybees Pediatrics PO Box 42816
 Baydock Emerg Physicians PO Box 12953
 Baydock Emerg Physicians PO Box 13953
 Beckman Coulter Capital PO Box 41601
 Bello John 1318 Passyuck Ave
 Bendeek Kirsten H Emc Emerg Physicians PO Box 7206
 Bge PO Box 13070
 Blandin Paper Receiving PO Box 13796
 Blue Bell Cc Comm Assoc Mid Atlantic Mgmt PO Box 41400
 Bowmar Flora G PO Box 8305
 Breaux W C, Bud Newhall F C 1 1 6 13 PO Box 7618
 Breeden T G, Bud Newhall F C 1 1 6 13 PO Box 7618
 Broadway Svcs PO Box 13070
 Brock M. Bud Newhall Fc 1 1 6 13 PO Box 7618
 Brown Tanya PO Box 42933
 Bruce Dora PO Box 13081
 Buck Charlotte A, S Wylie Jr, Stuart W PO Box 8068 1252
 Butler Anthony PO Box 11727
 C R Henry Escrow Benf Escrow Retail, Bud Newhall Fc 1 1
 6 13 PO Box 7618
 Caddoes Emerg Physicians PO Box 37673
 Camino Real Emerg Asso PO Box 41736
 Canadian River Emerg Physician PO Box 41789
 Capri Emerg Physicians PO Box 13894
 Care PO Box 13169
 Care PO Box 42605
 Careers Usa Inc PO Box 7950
 Carlton ER Svcs PO Box 42485
 Caton Emerg Physicians 132 S 10th St
 Caton Emerg Physicians PO Box 7937
 Cavalier Telephone PO Box 41424
 Ceci Sergio A, Brianna Wolf Wyeth Box 8616
 Ceci Sergio A, Rehana Wolfe Wyeth Box 8616
 Cedar Creek Emerg Physicians PO Box 41613
 Centennial Station, Mid Atlantic Mgmt PO Box 41400
 Center Emergency Physicians PO Box 13909
 Charles Emerg Physicians PO Box 42934
 Charles Emergency Physicians P PO Box 42934
 Chesapeake Emerg Med Assoc PO Box 7750
 Cho Wound Care Physicians PO Box 37770
 Citizens Bank 801 Market St
 City of P Excellence Emerg PO Box 37737
 City R Svcs PO Box 41816
 Coastline Emerg Physicians PO Box 41694
 Coburn Reginald H PO Box 7482
 Conestoga Emerg Physicians PO Box 41756
 Corporation Svc Co PO Box 13397
 Cowiche Creek ER Physicians PO Box 7757
 Cowles Roger E PO Box 42546
 Cozza Angelina 3831 Chalft St
 Cross & Co Box 8068-1252
 Cross Francine PO Box 11791
 Crutchfield David C PO Box 41411
 Csc Co PO Box 13397
 Csra Emergency Physicians PO Box 37788
 Dallas Emergency Physicians & Lee PO Box 41633
 Dallas Emergency Physicians PO Box 41633
 Darfur Alert Coalition PO Box 42036
 Davis Joyce V PO Box 34469
 Dean Druccilla PO Box 8475
 Delage Landen Fin Serv PO Box 41601
 Delage Landen Fin Svcs Corp PO Box 41602
 Desert View Emerg Ph PO Box 7279
 Devoe Thomas PO Box 41861
 Dickerson Ej, Bud Newhall FC11613 PO Box 7618
 Digitec PO Box 41601
 Drive Dr Ins PO Box 13591
 Dyroff Sean M PO Box 34883
 Eastern Emerg Physicians LLC PO Box 37760
 Economy Premier Assur PO Box 41753
 Ehr Clinical Staffing Solutions PO Box 41551
 Einstein Practice Plan 201 Old York Rd Ste 202
 Einstein Practice Plan In PO Box 13918
 Eldek Vera PO Box 42629
 Ellis Emerg Physicians PO Box 41586
 Ema Houma PO Box 7338
 Emc Emerg Physicians PO Box 7206
 Emcare Glt Emerg Physicians PO Box 8237
 Emcare Pnx Emerg Physicians PO Box 41768
 Emcare Rsn Emerg Physicia PO Box 8158
 Emerg Phys of Montg Onty PO Box 41682
 Emerg Phys of Orlando PO Box 13984
 Emerg Physicians of Fph PO Box 41947
 Emerg Physicians of M PO Box 41682
 Enerntia Creations PO Box 42545
 Farney Dw. Bud Newhall FC11613 PO Box 7618
 Feist Aloysius F 52 & Samson
 Feliu W S Bud Newhall FC11613 PO Box 7618
 Finest Emerg Physicians PO Box 37736

First Pennsylvania Bk Na Box 8068-1252
 Flamingo Emerg Physic PO Box 13901
 Foucher Emerg Physicians PO Box 37662
 Foucher Er Phys PO Box 37662
 Franklin Ashley PO Box 41414
 Frohna William J Emc Emerg Physicians PO Box 7206
 Funding Department PO Box 41647
 Gadallah Yousri E PO Box 11766
 Gainesville Emerg Med PO Box 37798
 Gartner Christine L PO Box 37635
 Gency Physicians PO Box 13918
 Georgian Metropolis Emerg PO Box 37755
 Gilliam C J, Bud Newhall FC11613 PO Box 7618
 Golden Grove Emerg PO Box 41628
 Goldstein Mary 109 Harrowgate Rd
 Grapevine Emerg Phys PO Box 41597
 Gray C L, Bud Newhall FC116 3 PO Box 7618
 Greater Philad Adherence Coalition PO Box 3222
 Greenwich Terminals PO Box 42550
 Gsk One Franklin Plaza
 Gulfport Emerg Physicians P O Box 13647
 Gulfport Er Physicians PO Box 13647
 Haas Arthur G, Girard Bank PO Box 8337
 Haddon Emerg Physicians PO Box 41541
 Haines Carnell A PO Box 8461
 Haley M D Nancye PO Box 37804
 Hammer J R Wells Fargo Y1372 062 Kud
 Harbor Side Condo Belmont Bay, Armstrong Mgmt Inc
 PO Box 7778
 Harder Emerg Physicians PO Box 37719
 Harper Emergency Phys PO Box 37789
 Harrisonburg Emerg Phys Plc PO Box 13940
 Haven Emerg Physicians PO Box 13943
 Health Markets Care Assurance PO Box 37675
 Heart of Texas Emerg PO Box 37685
 Heartcare Corp of Amer PO Box 12828
 Hebron Emerg Physicians PO Box 41663
 Hemphill Dishon 325 N Brd St
 Henry C R, Bud Newhall FC11613 PO Box 7618
 Hera Inpatient Svcs PO Box 37622
 Hillcrest Emerg Svcs Pc PO Box 13139
 Hillmoor Er Services Partners PO Box 41585
 Hogarth Emerg Physicians PO Box 13039
 Honda Lease Trust PO Box 7829
 Huffman J N, Bud Newhall FC11613 PO Box 7618
 Ijoba Egbe PO Box 42876
 Ilsey Jeffrey, Pee Dee Emerg Physicians PO Box 37686
 Inpatient Svcs of Virginia Pc PO Box 41787
 J L Lowder Escrow Benf, Bud Newhall FC11613
 PO Box 7618
 J N Huffman Escrow Trust, Bud Newhall Fc11613
 PO Box 7618
 Jackson James PO Box 8642
 Jackson Melvin MD 7407 Stenton Ave
 Jones Lakisha 4958 W Thompson St
 Juniper Bank PO Box 13337
 Katella Emerg Physician PO Box 41909
 King William H PO Box 8204
 Labat Ingrid T PO Box 41531
 Lan Michael K, First Union Natl Bank PO Box 13866
 Landen De Lage PO Box 41601
 Leavitt Mary Lou PO Box 7918
 Leeds Emerg Physicians PO Box 8378
 Lemasney Richard A RR 1
 Lewis Barry K PO Box 42230
 Lewis Evadne PO Box 7741
 Lewis Marjorie, Philad Natl Bank No 1446936fc 5159 A C
 Lewis Wanda L PO Box 34853
 Liberty Ind Liaison 200 N 16th St Mail Code 1130
 Lincoln Natl Life, B Ins Co PO Box 7949
 Little Blue Book PO Box 8316
 Little Yellow Book PO Box 5316
 Lombardi Josephine 1318 Passyuck Ave
 London Bridge Emerg Physician PO Box 13548
 Loop 101 Emerg Physicians PO Box 7427
 Lunsford R D, Bud Newhall FC11613 PO Box 7618
 Malek Jasmine Emc Emerg Physicians PO Box 7206
 Mariolisa LLC 4325 Sansom St
 Marlin Leasing PO Box 13604
 Martin Charles D Jr, Corp Trust Dept PO Box 8337
 Maynor Essau PO Box 7863
 Mayo Medical Labs PO Box 7840
 Mccants Mary J Mellon Psfs Acct PO Box 7918
 Mewan Emerg Physicians PO Box 37811
 Merced Beatrice M PO Box 13384
 Metlife Auto & Home PO Box 41753
 Metlife Metromatic PO Box 37652
 Metro Cas Ins PO Box 41753
 Metro Club Condo Asso PO Box 7699
 Mida PO Box 7618
 Middlesex Water Co PO Box 42635
 Midwest Medical Mgmt Inc PO Box 42229
 Midwest Medical Mgmt Inc PO Box 42329
 Migala Alexandre F PO Box 41414
 Milzman David P Emc Emerg Physicians PO Box 7206
 Moore Cheryl PO Box 34512
 Moudgal Sumana, Madan PO Box 37635 #25865
 Najawi Mohamad PO Box 41917
 Nasdaq PO Box 41610
 Nash PO Box 41633
 New Hill Svcs PO Box 8376
 Njea, Beneficial Bank PO Box 13661

North Arundel Emer Phy PO Box 8160
 Northwest Colorado E PO Box 8550
 Nwaji Donna C 672 Holly Mall Ave Apt B
 Oce Imagistics Inc PO Box 41602
 Ogorman Barrie M PO Box 13298
 Ott Sean 4317 Spruce St Apt 306
 Owens Bernadene PO Box 37797
 Paddy H T, Bud Newhall FC11613 PO Box 7618
 Paper City Emerg Physicians PO Box 37657
 Parkers Lane Emerg Phys, Bruce A Clarke Rke
 PO Box 8070
 Patriot Emerg Physicians PO Box 13624
 Payne Lemuel, D Disante PO Box 42933
 Pearsonvue Recruitmart PO Box 7518
 Pellizzeri Santa PO Box 34526
 Penn Ins Annuity Co PO Box 7460
 Penn National Ins PO Box 13746
 Penna Co Bk PO Box 8068 1252
 Persch Nj Plus Pa Dr PO Box 41453
 Persch Njplus Pa D PO Box 41574
 Persch Qc Plans Trad PO Box 41453
 Personal Choice Ibc/PO Box 13038
 Philadelphia Museum of Art 26 & Ben Franklin Pkwy
 Philadelphia Natl Bank Custody PO Box 7618
 Physicians Emc E PO Box 7206
 Pm R Ortho Specialists D Disante PO Box 42933
 Pnc Bank, Sheila Gibson PO Box 42933
 Point of Care Er Physicians PO Box 13664
 Power Delmarva PO Box 13609
 Premier Emerg Physician PO Box 13880
 Pride Emerg Physician PO Box 37792
 Princeton Healthcare System PO Box 13768
 Promissor, Iowa Ce PO Box 8588
 Prudential PO Box 8428
 Purvis J H, Bud Newhall FC11613 PO Box 7618
 Putnam H E, Bud Newhall FC11613 PO Box 7618
 Quick Courier Svc Inc PO Box 8640
 Quill Corp PO Box 37600
 Quinn Beverly Est PO Box 7918
 Rad Assoc of Childrens Hosp PO Box 8749
 Ramirez Selvin 5202 Ashdale St
 Randall Emerg Physicians PO Box 13130
 Raytheon 30 S 17th St
 Richards Tricia 1025 Named St
 Ricoh Corp PO Box 41601
 Robert Emerg PO Box 41511
 Robertson Emerg Phys PO Box 13936
 Robinson Virginia H PO Box 7348
 Rodriguez M A, Bud Newhall FC11613 PO Box 7618
 Rusnock J D, Bud Newhall FC11613 PO Box 7618
 Russ A S, Bud Newhall FC11613 PO Box 7618
 Russell Emerg Physicians PO Box 42026
 Russell Emerg Physicians PO Box 4206
 Ryder Kelly, Pauker Inpatient Svcs PO Box 42570
 Sakla Amir K Emc Emerg Physicians PO Box 7206
 Sauter Diane A Emc Emerg Physicians PO Box 7206
 Schwartz Claire, Phila Natl Bank PO Box 7618 Pc 1-6-13
 Seahawk Emergency Physicians PO Box 37701
 Seemadger Emerg Physicians PO Box 27757
 Shadow Emerg Physicians PO Box 13917
 Shenandoah Emer Med Specialist PO Box 8057
 Shiller David PO Box 41653
 Shupp R A, Bud Newhall FC11613 PO Box 7618
 Simon Mathieu PO Box 8616
 Smith Catrina P O Box 37662
 Smith J T, Bud Newhall FC11613 PO Box 7618
 Southern Bank Emer Physicians PO Box 37794
 Southern Family Markets Lockbox 8531 PO Box 8500
 Southernmost Emerg Ph PO Box 37782
 Spain David L PO Box 13131
 Springfield Er Phys PO Box 13823
 Springfield Crozier T PO Box 13973
 Sprint PO Box 41700
 Srd's Lockbox 8428 PO Box 7247
 Stabler Norman P PO Box 13521
 Staton Barbara J PO Box 42892
 Steel Sara Gene, Mellon Bank East Na PO Box 8337
 Sterthaus Er Svcs Partnership PO Box 41751
 Sterthaus Er Svcs Partnership PO Box 43751
 Stormer Christopher, Yamile A Davitt Corestates Bank
 London Intl Bank Group
 Sunset Emerg Physicians PO Box 42056
 Swift Emerg Physicians PO Box 37754
 Tarrant Emerg Physicians PO Box 41414
 Taylor Kyle W, Vanguard Group PO Box 7800
 Terra Cecia Emerg Phy PO Box 37802
 Thermo Fisher Financial PO Box 41602
 Thomas Do Mark PO Box 13309
 Thompson Craig R PO Box 7618
 Tladaghton Emerg Phys PO Box 41727
 Tidal Emerg Physicians PO Box 41433
 Tlbb LLC PO Box 8316
 Tomko Geraldine PO Box 7206
 Torres Carlos E. Corestates Bogota Rep Offi PO Box 7618
 Turner Kelly J PO Box 41792
 Twin Valley Emerg Phy PO Box 8009
 Uden Stephen PO Box 8616
 Upper Chesapeake Emerg Med Phy PO Box 37810
 Upstate Emerg Se PO Box 19101
 Vamos Kalman J PO Box 7475
 Van Guard Money Market Trust A C No 97627030
 No 1446936fc 5159

Vega Edgar A PO Box 13097
 Virginia Koolers PO Box 13604
 Visa PO Box 42489 Pa
 Waterway Emerg Physicians PO Box 37735
 Watkins Warren PO Box 7829
 Wells Fargo Bank Na 809 Redstone Dr
 Westfield Emerg Physicians PO Box 13939
 Wilkins A T, Bud Newhall FC11613 PO Box 7618
 Willstown Emerg Physicians PO Box 37722
 Windy City Emerg Physicians PO Box 9209
 Wolfchase Emerg Physicians PO Box 42527
 Worth Lake Emerg Physicians PO Box 37797
 Wren Emerg Physi PO Box 13099
 Yardmore Emerg Physic PO Box 41701
 Ziegler Nellie PO Box 37635
 Zurich Ins Co PO Box 13761

Philadelphia Pa 19102

1520 Sampson Street Assoc 1520 Sampson St
 A L Feingold Assoc 1515 Market St Ste 1105
 A M Kligman & L H Kligman Trust 1515 Market St
 Ste 1700
 Abbene Ida N, Nicole P Kilcullen Esq 15 St 12th Fl E Twr
 Abrahams Loewenstein 16th Cherry Sts 3 Pkwy Ste 1300
 Abramson Christin Est 15th & JFK Blvd Ste 1400
 Academy of Ambulatory Foot & Ankle Sur 1601 Walnut St
 Ste 1005
 Adams Willie Mae Est, James M Tyler 1500 JFK Blvd Ste 1
 Adspacelst 1500 JFK Blvd Curso Rarts Co
 Aecom Usa Inc 260 S Brd St Ste 1500
 African American Chamber of Commerce 30 S 15th St
 Ste 1200
 Agabegi Michael 220 S 16th St Ste 901
 Al Dia Inc, Elizabeth Guaracao 1500 JFK Blvd
 Albert Kligman Trust 1515 Market St Ste 1700
 Albino Danny Co Snyder & Barret 1601 Market St
 Ste 2320
 Alexander James 1701 Locust St Apt 1603
 Alexander Lillian D 1528 Walnut St Ste 1506
 Allen Alice F 7900 Chelton Ham Ave
 Almeda Biggs Nurses Home Philadelphia Ctrl Hosp
 America Direct Svc 1518 Walnut St Ste 1206
 American Society of Hypertension De 245 N 15th St
 Rm 6109 Nc
 Ameriprice Trust Co 160 Walnut St Ste 404
 Ames Sean 117 N 15th St Apt 1001
 Andrew Charles Catering Co 1530 Locust St PO Box 139
 Arthur H Kaplan Trust 200 S Brd St Bellevue
 Ashland Oil Litigation 1515 Market St Ste 800 Med Reim-
 burse Fund
 Assoc In Psych & Human 245 S 16th St
 Aviles Natalia 30 S 15th St Ste 703
 Back On My Feet 1520 Locust St Ste 804
 Badey Sloan Digenova 1528 Walnut St Ste 1900
 Baginski Mezzanote Hasson Rubinate 150 S Independence
 Mall W
 Ballard Samuel Pc 225 S 15th St Ste 1700
 Banister Robin W 1528 Walnut St Ste 1401
 Barbecue Experience LLC 1420 Locust St
 Barnes Willie 1530 Spruce St Apt 702
 Barrio Matias Fernandez 1500 Locust St Apt 1915
 Barst Lindsey 1530 Locust St
 Bazelon Richard L Ste 700 1515 Market St
 Beaver John, Robert Franklin Esq 1500 JFK 1032
 Beggin Gresh 2 Penn Ctr Plaza Ste 830
 Beggin Greshes 150 S Independence Mall W
 Beneficial Savings Bank 106 S 16th St
 Benner Edith L Norfolk Mnr D217
 Berenson Jerome N 225 S 15th St Ste 71
 Bernal Juan 1520 Spruce St Apt 308
 Bertrain Neimer 5641 Taudown Ave
 Bezark & Lerner Pc 1525 Locust St Ste 400
 Bigelow Law Firm Pc 1515 Market St Ste 1802
 Blatt Miguel 1512 Spruce St Apt 508
 Blue Rock Reporting 1515 Market St
 Blue Square 1420 Walnut St
 Bluethenthal Ruth 1420 Walnut St
 Bodell Bove Grace & Van Horn Pc Fl 6 1 Penn Squ W
 Boe Securities 1500 JFK Blvd Ste 4
 Boggs Karen L 257 S 16th St
 Bonacina Davide 271 South 15th St Apt 1405
 Boyd Carla 1518 Walnut St Ste 1410
 Boys Girls Clubs of Metro Ph 1518 Walnut St Ste 712
 Bradford Trust Co 1100 One Franklin Plz
 Brandywine Const Mgmt Inc 1521 Locust St Ste 400
 Branzberg & Ellers Lip 260 S Brd St
 Branzburg Klehr H 260 S Brd St
 Britt Hankins Moughan 1500 JFK Blvd
 Brokars Isabella 3128 Laul
 Brouk Nadia 117 N 15th St
 Brown Dorothy O 2510 W Gordon
 Brown Everett L 1516 Willow Ave
 Brown Lorretta 2632 S Bower
 Buchanan Ingersoll Jeffrey M Carbinio Esq 2 Liberty Pl 50 S
 16th St Ste 3200
 Budge Scott 1500 Locust St 4011
 Building Owners & Managers Market Frankford Line
 Bulletin 1500 Walnut St Ste 300
 Burnett Wilbur E, Maurice D Lee Esq 3800 Centre Sq W
 1500 Market St 38th Fl
 Cades Lillian 5 Latham Park Melrose
 Camille Barnett, Gped Partners 1417 Locust St Ste 300

Camp Hill Apt Assoc Lp, Madison Apt Group 1500 Market
 St
 Carden Mark 1527 Spruce St Apt 31
 Cardone Ryan David 50 S 16th St Unit 4102
 Cassidy Oswald Est 1420 Chestnut St
 Cb Richard Ellis Inc 50 S 16th St Ste
 Candant Corp Securities Lit, Post Dist 1515 Market St
 Ste 1700
 Center for Consumer 1500 Walnut St Ste 1000
 Cervera Pablo 1500 Locust St
 Chamley Watson Miles 315 S 16th St
 Charles B Darrow Trust, Saul Ewing Remick & Saul 1500
 Market St 39th Fl
 Charlotte Craig Magvelea Ave
 Cheryl A Van Valkenburgh Ira 160 Walnut St Ste 404
 Childrens Surgical Assoc Ltd 1601 Walnut St Ste 301
 Chilton Mariana Ctr for Hunger Free Comm Public Health
 Drexel Univ 1505 Race St 11th Fl
 Chiu Yue S 1500 Locust St Apt 2407
 Choi Jung Won 1512 Spruce St 614
 Ciavatta Celeste 271 S 15th St
 Cizmarik Pauline, Pauline Rossell 8013 Grand
 Clayman Bradford L 1500 Locust St 1801
 Coche Judith 1420 Locust St Ste 410
 Coleman Beverly 1528 Walnut St Ste 1506
 Collins Donald 1100 One Franklin Plz
 Community Dev Partnership Networ Neighborhoods Now
 1528 Walnut St Ste 1506
 Community Legal Svcs Inc, Kevin Peter Director of Dev
 1424 Chestnut St
 Concha Valdivies Manuel Jose 1500 Locust St Ap 2516
 Continental Paper Box Co Inc, Yamposky Mandeloff & Silv
 1420 Walnut St Ste 200
 Contino Barbra 1429 Walnut St
 Cooper Dorothy M, Arlen M Thompkins Esq 3 Pkwy Ste
 1300 1601 Cherry St
 Cooper Mary L, George S Stewart III 1518 Walnut St
 Costello James T 1518 Walnut St Ste 1410
 Couto Rodrigo 1500 Locust St Apt 4402
 Craig Drake Mfg Inc, John O Neill 1529 Walnut St
 Crain Brian T Unit 5b 257 S 16th St
 Cross Florence S 658 Kirkwood Ave Fox Chase Manor
 Cunningham Mgwowa Larrabee 1500 Walnut St
 Currello Pablo A 1501 Locust St
 Dangerfield Paul 230 S Brd St Ste 1901
 Darrow Charles B, Saul Ewing Remick & Saul 1500 Market
 St 3800 Centre Sq W
 Darrow Esther J, Saul Ewing Remick & Saul 1500 Market
 St 3800 Centre Sq W
 David Leonard 128 S 16th St
 Davis Sarah, Lynda 2 Penn Ctr Plaza Ste 200
 Davis William H, Joshua J, Mellon Bank East Na Box 8337
 Dawson Elizabeth E, J M Tyler Esq Ste 1400 2 Penn Cir
 15th & JFK Blvd
 Dayao Manuel S 1500 Market St 12th Fl E Twr Timothy
 Helmick Frank Prisco
 Decarlis Catherine 1515 Market St Ste 1105
 Dejose Romero Adriana 111 S 15th St Apt 2207
 Demarco Rei Two Penn Ctr Ste 222 1500 JFK Blvd
 Deneen Allen 1500 JFK Blvd Ste 200
 Dequeiroz Filho Cirillo Alves 1530 Locust St Apt 4a
 Devore Mary E 4609 Bayred
 Digital Legal Pa L Lower Mezzanine 1500 Market St
 Ste 505
 Dilworth Paxson Lp 1500 Market St Ste 3500 E
 Dmjm Harris Incorp 260 S Brd St Ste 1500
 Donaldson Lexis 6814 Large St
 Donlon Anne E 1178 Euclid Ave
 Dorsey Hattie B 1528 Walnut St Ste 1506
 Dougherty Leventhal Price Lip 1515 Market St Ste 1802
 Dukes Eligah M, Valicia G, Elias Landau Esq 1521 Locust
 St Fl 10
 Duncan Deania 1500 JFK Blvd Ste 1204
 Ebl And S Property Mgmt Inc 230 S Brd St Mezzanine
 Edelstein Mariam 1500 Locust St
 Eisenberg & Mguigan 42 S 15th St Ste 1313
 Ellens Seafood Market LLC 200 S Brd St
 Ellis Keith, Martin I Iseberg 1500 JFK Blvd Ste 1
 Ellis Paul 257 S 16th St Apt 11d
 Elwyn Inc Retire Pl Equities Memo Ar A70 A 04 8 7
 Glenmede Trust Co PO Box 58997
 Employee Profit Shar Trust 2 Penn Ctr Plaza Ste 1820 Pacc
 Inc
 Engelbach Janette L, Nelson Academy House 1420 Locust
 St Apt 10e
 English Donald V, Ethel M 1500 Locust St Apt 3203
 Enoch's Mildred A 3215 Vankirk
 Evans Helen Est 42 S 15th St Ste 1414
 Evans William M, Warren Vogel Esq
 Exton Square Property LLC 200 S Brd St 8th Fl
 Preit-Rubin Inc
 F Jonesaviscontk Viscon 1518 Walnut St Ste 712
 Fabulous Impax Stationery 1500 Walnut St
 Fairmont Park Commission 1515 Arch St Fl 10
 Fallon John E 1500 Walnut St
 Fallonjohn Sadie Foy 1500 Walnut St
 Fard John R 23 N 60th St
 Favoni Rodrigo 1500 Locust St Apt 2812
 Feig Harold 1512 Spruce St Apt 817
 Felleheimer Judith, Alan 1401 Walnut St Ste 400
 Fialkowski Perry Graham Bldg 30 S 15 St 1 Penn Sq
 Ste 1802

Figlarowicz Regina, Leon 3614 Croyden St
 First American Title Ins 50 S 16th St 3010
 First Bank of Delaware, Mickey Durkin 50 S 16th St
 Ste 2400
 Fishman Samuel Law Offices of 1515 Market St Ste 1802
 Five Star Parking 1500 Locust St Ste 1420
 Folge Mabel H 2705 Hazel Ave
 Footer Brian I 1515 Market St Ste 1700
 Foster Alice 612 Be Hilton St
 Fox Leo 1420 Walnut St Ste 1301
 Fox Zachary M 1420 Locust St Apt 321
 Frederick & Edward Cohen Co-Ex of Est Al 226 S 16th St
 14th Fl
 Friner Arlene R 1420 Locust St Apt 11a
 Fuller Crystal 1528 Walnut St Ste 401
 Fund For Philad One Pkwy 1515 Arch St 12th Fl
 G Edgar Patchel Irrev Trust, Dilworth Paxson LLP
 1500 Market St Ste 3500e
 G M H Management 1601 Walnut St Ste 509
 Gallogly Sirlin 1529 Walnut St Ste 600
 Ganbescia Cindy 1411 Walnut St
 Garland Florence C 653 S Belmar
 Geico Insurance Ste 810 1500 JFK Blvd
 Gelinas Robert A Esq 260 S Brd St Ste 1210 260 S Brd St
 George F Pettinos Inc Prof Assoc Ste 1820 2 Penn Ctr
 Gf Education Group Inc 1528 Walnut St 600
 Giacobetti Alexander B 1500 JFK Blvd
 Gibbs Media & Comm Two Penn Ctr Ste 200
 Giles Nicole 30 S 15th St Ste 1200
 Gillo MA 1420 Locust St
 Gilmore Gerquis 1515 Market St
 Global Arena LLC 230 S Brd St 7th Fl
 Global Arena LLC 230 S Brd St Ste 1605
 Glover Florence M 6346 Sherman St
 Goldner Harold M 1420 Walnut St Ste 1500
 Goldsteins Funeral Directors Inc 200 S Brd St Ste 400
 Goller Matthew W 350 S 15th St Fl 3
 Goltra Phyllis H 225 S 15th St
 Gomez Margarita Co Snyder & Barrett 1601 Market St
 Ste 2320
 Grant Tyrone 6815 Horrocks St
 Grassi Viola M Est 1420 Locust St Ste 196
 Green Edna R 1420 Locust St Apt 30q
 Guaracao Herman 1500 JFK Blvd Ste 525
 Guerra Carlos 1534 Pine St 1st Fl
 Guess Bldg 1520 Walnut St
 Guzman Olven 1500 Market St 12th Fl E
 Hagner Amy M 1530 Locust St Apt 15a
 Hagner William R Jr 1530 Locust St Apt 13f
 Halloran G 1530 Locust St Apt 10e
 Halloran G B 1530 Locust St Apt 10e
 Hamilton Robert J 112 Woodlawn
 Han Alan 1500 Locust St
 Harlen Med Arts Pharmacy Pooled Acct, Leonard David
 128 S 16th St
 Harold S Levin Inc 257 S 16th St
 Harpold Amanda 1512 Spruce St Apt 415
 Harry or Jack Hagner Educational Trust 1530 Locust St
 Hartsough William 1515 Market St Ste 1800
 Hartsough William Trt Dated, Leonard Sciolla Et Al Atty
 1515 Market St Ste 1800
 Hecht Peter 2 Penn Ctr
 Heffler & Co Medical Reimburse Fund 1515 Market St
 Ste 800
 Hefline George R 3628 Camoll St
 Heida Julia L 1500 JFK Blvd Ste 2
 Herrmann Matilda 1540 Foulkrod St
 Higdon & Higdon Inc 1500 Market St 12th Fl E Twr
 Independent Partners
 Hill Norma R, Alvera 1420 Locust St 18e
 Ho Christophers 1500 Market St 34th Fl
 Hoban Carol A 1645 Newkirk St
 Horn Candace 30 S 15th St F17
 Housing Asc of Deval 1528 Walnut St Fl 10th
 Howard Marion 2433 E Elm
 Howell Edward IV, Georgia B Vernon Z Chestnut 42 S 15th
 St Ste 1300
 Hudson Donald L 1500 Market St 12th Fl E Twr
 Independent Partners
 Humphries Irene J 1528 Walnut St Ste 401
 Huntington Franklin 1500 JFK Blvd Ste 1032
 Hw & Jay Leffler As Atty Co Snyder & Barrett 1601 Market
 St Ste 2320
 Hyatt Hotels, Michelle Kincaid 200 S Brd St
 I Brodsky Assocs Brd & Vine Ms 412
 Inlingua 230 S Brd St
 Intelligent Comm Enterprise Cor 1515 Market St Ste 1210
 Interstate Hotels & Resorts Inc, Eckert Seamans et al
 Karen Turner 1515 Market St 9th Fl
 Irving Eleanor 1429 Walnut St Ste 800
 Ishii Yumiko 1500 Locust Apts Apt 3604
 Ivy Ridge of Wisconsin Inc 200 S Brd St the Bellevue 6th Fl
 Jain Aditi 1500 Locust St
 James Jonathan 1500 Walnut St Ste 21
 James R Radmore PC 2 Penn Ctr Plaza 1500 JFK Blvd
 Jay Meyers Esq 1420 Chestnut St
 Jeffrey R Lessing Pc 2 Penn Ctr Ste 600
 Jian Haiying 1500 Locust St Apt 1506f
 John E & Erlane D Tait Irvoc Trust 3800 Centre Sq W
 John E Tait Irrevo Trust 3800 Centre Sq W
 Johnson Howard 331 N 15th St Fl 3
 Johnson Seymour Jr 42 S 15th St
 Joma Basma H 1500 Locust St Apt 2112
 Jones Comm of Va Inc Comcast, Susan Van Allen
 1500 Market St
 Joseph Dallas Est 1530 Chestnut St Ste 400
 Jung Choi 1512 Spruce St Apt 1712
 Junior Investment Club Llp 325 N 15th St 504a
 Kahn Thomas H 230 S Brd St Ste 1901
 Kaida Masako 1420 Locust St Apt 10r
 Kaji Kartikeya 1500 Locust St
 Kaplan Arthur H 200 S Brd St Unit 600
 Karnad Riti 1420 Locust St
 Keidel Andrew L 1515 Locust St Unit 800
 Keith Jacqueline A 1520 Spruce St 902
 Keller David R 1512 Spruce St 180
 Kent Mitchell B 111 S 15th St Apt 2112
 Kernodle Obra S III 1425 Spruce St
 Kessler Allison R 344 S 15th St Unit 3
 Kessler Mark K 1515 Market St Ste 1700
 Khurana Teerna 1500 Locust St
 Kim Ji H 320 S Brd St Apt J 904
 Kleinman Martin 1601 Cherry St Ste 1320
 Kligman Ben Thomas 1515 Market St Ste 1700
 Kligman Rose 1515 Market St Ste 1700
 Kline Daniel Galerman & Tabakin Llp 1420 Walnut St
 Ste 1420
 Knopf Estelle H Est Mulvey & Flanagan Pc 1520 Locust St
 Fl 10
 Koch Bernard N 1420 Locust St 7d
 Kofsky Joel F 1500 Walnut St Ste 1207
 Konefsky Albert Esq 1420 Locust St Apt 16i
 Kovach Kelly L 1500 Chestnut St Unit 10h
 Krimm John 50 S 16th St Ste 3200 Buchanan Ingersoll
 Francis Taney Jr Esq
 Krisciunas C 1525 52 St
 Kuhler Marie 2059 Briggs St
 Kyle Kelly 1530 Chestnut St Apt 701
 Lal Savita 1500 Locust St Apt 2113
 Lane Vickers LLC Group Personal Excess Program 1515
 Market St Ste 706
 Larocca Karen 1424 26 Chestnut St
 Larsen Philip W 1512 Spruce St 2011
 Lawler John H 2 Penn Ctr 15th & JFK Blvd
 Layser Freiwald Pc 1500 Walnut St Fl 18
 Lead Now Foundation 1500 Walnut St
 Lebowitz Daniel J 1500 Locust St
 Lee Jonghee Sigi Lee 1512 Spruce St 604
 Leon M Mielcarek Jr MD PC Two Penn Ctr Plaza Ste 1820
 Pacs Inc
 Leonard Weaver Family Foundation 2 Penn Ctr Ste 200
 Lesaffre Stephane C 1530 Locust St Apt 9e
 Levy Joel 200 S Brd St Ste 600
 Levy Marie L 1515 Market St Ste 1512
 Lewis George A Jr, Andra E 117 N 15th St Apt 1304
 License Issuance Unit Psc Msb 1401 JFK Blvd
 Lichtenstein Toby L, Minnie, Robert B 1500 JFK Blvd 1310
 Lillian Proud 1416 Gwenther
 Lincoln National Corp Tm 1500 Market St Ste 3900
 Lippincott S Co J C Bright Jr Esq Packard Bldg 15th &
 Chestnut St
 Loftus Bridget P, Bridget 1521 Newkirk St
 Long David 1414 S Penn Sq Unit 12h
 Lorenz International LLC 1500 JFK Blvd 2 Penn Ctr Plz
 Ste 200
 Lynn Harreit 1500 Walnut St Ste 1800
 Lynn Robert, Robert D Lynn Assoc 1500 Walnut St 18th Fl
 Lyons Mary 1917 Clariden Ave
 Macchia Irene the Touraine Apt
 Magee Rehabilitation 6 Franklin Plaza
 Maiz Ricardo J 1500 Locust St Apt 2914
 Majeski James 1512 Spruce St 2401
 Managing Directors Office 1401 JFK Blvd Ste 930
 Manigo Jaylen 1525 Locust St Ste 1202
 Marathon Grill Phila Corp Office 1517 Walnut St
 Marsh & McLennan A 3 Pkwy 15th Flr
 Martha D POrter Trust Centre Sq W 1500 Market St
 38th Fl
 Martin Jenny 1500 Chestnut St Apt 13d the E
 Martinez Gleidys 111 S 15th St Ph306
 Mason Deborah A 1500 Locust St Apt 4407
 Matias Scaglia Gonzalo 1500 Locust St
 Matthews Herbert PO Box 58853
 Mazer Toby 1420 Locust St Apt 32i
 Mazzeo Pamela 1512 Spruce St Apt 2109
 Mccadam Michael J 1414 S Penn Sq Unit 10d
 Mcgee Dennis J Girard Trust Bldg S Penn Sq
 McGinnis Arthur 17425 24
 Mckee Duncan Two Penn Ctr Ste 910
 Mckenna Catherine 2425 N Sergeant
 Memahom Court Reporting 1500 Walnut St Ste 900
 Mcwilliams & Sweeney Pc Pension Trust 1515 Market St
 Ste 1931
 Means Dexter 1500 Market St 12th Fl E Twr Timothy
 Helmick & Frank Prisco
 Meccariello Velia 47th City Ave
 Merrill Eve R 1520 Spruce St 303
 Mexican Post 1601 Cherry St
 Meyer Joshua A 1414 S Penn Sq 6f
 Meyer Stephanie Eglin Foundation, Stephanie Eglin Eglin
 Sq Garage 15th & Sansom Sts
 Michlovitz Samantha S 111 S 15th St Apt 151
 Miller Melanie A 1512 Spruce St Apt 1802
 Mina Amit 2513 1500 Locust
 Misto Mary Est 1515 Market St Ste 1802
 Moertel Mildred C 1429 Walnut St Fl 8
 Mony Rat PO Box 58582
 Moore Tyrone, Back On My Feet 1520 Locust St Ste 804
 Morton Holdings Liquidating Two Penn Ctr Plaza Ste 180g
 Mortons Steakhou 1411 Walnut Ave
 Moser Antoinette M Est 1518 Walnut St Ste 401
 Mosher Lance 4418 Sruce St E2
 Mr Valterza 1512 Spruce St Apt 2107
 Murray Sheridan Ctr Sq W 38th Floor 1500 Mktst
 Mussel Marie 854 Leithgow
 Nachum Ayelet 1420 Walnut St Ste 1200
 Narkiewicz Richard 1500 Market St Fl 25
 Natarajan Madhu 1420 Locust St Apt 33r
 Natpal 1500 Walnut St
 New Jersey American Inc 200 S Brd St Fl 4
 Newton Victor A Est 1425 Spruce St
 Ng Gam F 1520 Spruce St Apt 602
 Ng Gam F the Touraine Apt
 Njc Holdings 1635 Chestnut St Ste 10
 Norfolk Southern Cor 260 S Brd St Ste 1500
 Norfolk Southern Rai 260 S Brd St 14th Fl
 Northfield Lab Inc Walker Nell Partner Inc Ste 820
 Nrfc 2040 Market Pl, C B Richard Ellis Ste 3000
 Oberholtzer Destiny 1515 Market St Ste 504
 Obrien Conrad, Christine Thul 16th Fl 1515 Market St
 Oettinger Florian 1534 Pine St Apt 33r
 O'Neill John P 200 S Brd St
 Opatrick Henry Mall 200 S Brd St Fl 9
 Orlak John 4751 Stiles
 Pa Nj De Msdc 42 S 15th St Ste 1400
 Paragash Presha 1500 Locust St Apt 1511
 Paris Maddalena 1035 Larperrrer St
 Park Daniel 1420 Locust St
 Parker Suk Hui 1530 Locust St Apt 14c
 Parks Ruth 2724 Girial Ave
 Parkway Corp 150 N Brd St
 Parsons Ethel Apt C10 Agonty Hall 72nd & Agonty Ave
 Pasquarella Kunnel & POMO 230 S Brd St Ste 1901
 Paxson Dilworth 1500 Market St Ste 500e
 Payne Saleem 1401 Walnut St Apt 1002
 Pc Devliger H 1518 Walnut St 16th Fl
 Penco Neary, Wachovia Corp Instit Custody Group
 50 S 10th St
 Pereira Jennifer 1501 Locust St Unit 702
 Perlman Jeffrey L 1429 Walnut St Ste 800
 Perrin Towers 1500 Market St Fl 27
 Perry Graham Bldg 30 S 15 St One Penn Sq Ste 1802
 Petroski Michael E 1520 Spruce St
 Petrucci Maurus N, Chester T Czysio 1429 Walnut St 8th Fl
 Peyster David 1500 Locust St Apt 3416
 Philadelphia Beer Dstrb Assoc 230 S Brd St Ste 903
 Philadelphia Orchestra Assoc Joseph A Horgan-Finance Di
 1420 Locust St
 Philadelphia Pmc Dialysis 51 N 39th St
 Philadelphia Theatre Co, Momka Krug 230 S 15th St
 4th Flr
 Pisacano Nicholas Jr W Indian
 Pk Media 1521 Walnut St
 Plassmeyer Fred 1520 Spruce St
 Pogue Jill 2317 Griffith St
 Porter Louise F 1500 Market St 38th Fl Centre Sq W
 Praizner Nir 1420 Locust St Apt 15h
 Premier Research Intl LLC Ste 3500 1500 Markets St
 Pro Cap Advisors LLC 1515 Market St Ste 1700
 Procure Rehab Pc PO Box 60242
 Proietti Rose A W Indian
 Puhl Helen 2927 Franklin
 Pyecroft James 1500 Walnut St Ste 930
 Radynsky Genia 4763 Stila
 Rasnick Esther 230 S Brd St
 Red Robin Securities Litig Claims Admin Retrn of Dup 1515
 Market St Ste 1700
 Redonnet Dany, Jena 117 N 15th St
 Reit Management & 1500 Market St-Lm
 RePoRting Svc Assoc Inc 225 South 15th St 22nd Fl
 Republic First Banc, Fka Bsc Svcs Corp 50 S 16th St Ste
 2400 Alan Hoover I Manager
 Rettew Iona R, John J Sherry Exec 1526 Chestnut St
 Rhines Celena PO Box 58853
 Rhodes Crystal H Comcast Corp 1500 Market St
 Rich Megan A 1500 Locust St Apt 3617
 Richins Custis E 1530 Locust St
 Riverside Michael S in Anesthesia Pc Prft Shr 1820 Two
 Penn Ctr Plaza
 Robert D Lynn Irrevo 1500 Walnut St Ste 1800
 Roman Anna 7923 Brewster
 Rosenberger Hermann II Esq, Case No Sc8 1500 Walnut St
 No 700 F Rest Depot
 Roy Arunavo 1420 Locust St
 Royal Court Reporting Svc 250 S 15th St 6th Flr
 Rozzen Shir 235 S 15th St
 Rubel Walter L 1515 Market St Ste 300, Prudential Bache
 Rubin Harry A 1530 Chestnut St Ste 400
 Rubin Harry Esq 42 S 15th St Ste 1414
 S R Wojdak & Assoc, Gina Guerin 200 S Brd St No 850
 Sachs August F 1420 Walnut St Ste 1500
 Sadagursky Pauline 35 Frith 58th St
 Sadler Tommie 6212 Callow Hill
 Safford Sean 257 S 16th St
 Samuel C Katz Esq Ltd, PNC Bank Na 1511 Walnut St
 Santander Bank, Richard Narkiewicz 1500 Market St Fl 25

Savino Louis T Jr Ste 1516 1500 JFK Blvd
 Scharsig Evelyn T 1540 Foulkrod St
 Scheirey Michael S 1500 Locust St Apt 617
 Schules Krista, Jeffrey P Fritz Law Off 1525 Locust St
 8th Fl
 Schwartz James W 3800 Centre Sq W
 Scott Evelyn D 4515 Regina
 Screen Charles 33146 Gratz
 Segal Kathy J Psyd 230 S Brd St 600
 Segal Mollie Est 1530 Chestnut St Ste 400
 Selvaggio Francis Paul Est, Paul N Sandler Esq
 1429 Walnut St 16th Fl
 Serp Anthony J, Prof Planing 200 S Brd St Fl 4
 Sever Gil 1500 JFK Blvd Ste 301
 Shahane Anupama 1500 Locust St Apt 2914
 Shetty Kananjar R, Heffler Radehch & Saitta 1515 Market
 St Ste 800
 Shu William 1425 Locust St Unit 19b
 Shuting You 1530 Locust St Apt 12f
 Sifer Joseph F 1522-24 Race St Unit 6
 Sillamoni Francesco Revel 1512 Walnut St
 Silva Frederico A 1500 Locust St Apt 3207
 Sincavage Edward J, Heffler Radetich Saitta 1515 Market
 St Ste 1700
 Singh Manmeet 1414 S Penn Sq 14 A
 Sinkevitch Robert 1515 Market St S 1802
 Siravo Catherine A 10607 Chevron Rd
 Sirlin Gallogly Lesser 1529 Walnut St
 Slavetskias Joseph in Anesthesia Pc Prft Shr 1820 2 Penn
 Ctr Plaza
 Sloan Robert A 1528 Walnut St Ste 1900
 Slovinska John 482 N Criauo
 Smart Kathryn, James 605 Cornwall
 Smith Alphonso, Thane Martin Cpa 1528
 Society of Women Engineers 215 S 16th St
 Sokolewicz Paula 2 Penn Ctr Plaza Ste 830
 Solms Ellen B Touraine Apts 1207 1520 Spruce St
 Song Hyejin 1420 Locust St Apt 16g
 Spann Nena 111 S 15th St 23
 Spear Runckel 230 S Brd St Ste 1400
 Spear Wilderman Borish Endy 230 S Brd St Ste 1400
 Stafford Fannie Est 1500 Walnut St Ste 700c0
 Stanisce Beatrice, Chester T Cyzio 1429 Walnut St 8th Fl
 Staples Jeffrey 1500 Market St Fl 12
 Stars Caacy 42 S 15th St
 State Farm, Fox Greenberg Pc Ste 1310 2 Penn Ctr
 1500 JFK
 Steenrod Matthew M 1500 Locust St Apt 1813
 Steinmetz Jacob RR 1
 Stephen L Fedder MD Pc 1515 Market St Ste 1802
 Stern Anna 1501 Cherry St
 Stokes Clarence Sr, Salvatore Cucinotta 1500 Walnut St
 Ste 900
 Su Young Inc 120 S 15th St
 Sullivan Henrietta 230 S Brd St
 Sullivan Katie 117 15th St N Apt 1806
 Sullivan Leon H 3 Penn Ctr Plaza Ste 34
 Summit Court Reporting Inc 1500 Market St 12th Fl
 Sunrise Senior Livin PO Box 542008
 Supplier Minority Dev Council of Pa-Nj-D 42 S 15th St
 Ste 14
 Swartz Campbell LLC 50 S 16th St 28th Fl
 Sweeney Margaret G 1126 S Redfield St
 Sylvan Learning 1528 Walnut St Ste 1701
 T A Merriam Theater 250 S Brd St
 T W Sidney R Rosenau Pat Guthman 15th & Chestnut St
 12th Fl Donald Bean Esq
 Tajimi Atsuko 1411 Walnut St 0503
 Takara Calvert 271 S 15th St Apt 2003
 Taylor Tyvina 1500 Market St
 Tegeda Helcio A 1500 Locust St Apt 3317
 Telamerica Media Inc 1435 Walnut St
 Tessauro Rita 1300 Jackson St
 Tgr Company 1518 Walnut St Fl 8
 Theater League of Philadelphia Inc 250 S Brd St
 Thomas Andrea 1500 Walnut St Ste 1207
 Thomas Gladys 1500 Market St 12fl
 Thor Savanna 1530 Spruce St Apt 203
 Tidwell Otto F 1601 Walnut St Ste 215
 Todt John 415 Williams Ave
 Tol Liquidation Settlement, Heffler Radetich Saitta
 1515 Market St Ste 1700
 Towers Watson Pennsylvania 1500 Market St Centre Sq E
 Towns John A Est, Evelyn Exe 1420 Walnut St Ste 19102
 Tps IV of Pa LLC 245 N 15th St Ms 310
 Tran Quang D 257 S 16th St Apt 2c
 Triad Strategies LLC 1425 Spruce St 2nd Fl
 Triplet Foods Inc Ta Bains 200 S Brd
 Tse Chi Yan 257 S 16th St Apt 1d
 Turchin Robert H 1528 Walnut St Ste 1700
 Turnbull James 63 Mercy
 Tyler James M 1500 JFK Blvd Ste 1
 Uchimoto William 50 S 16th St 32nd Flr
 Us Bank Corp Svcs Tlsg 50 S 16th St Ste 1950
 Valterza 1512 Spruce St Apt 2107
 Vanstony Vivian 1500 Walnut St Ste 700c0
 Varano Christopher M 1500 Locust St Apt 1712 Apt 1712
 Variety Club the Childrens Charity the Graham Co, Ed
 Mahon
 Vera Anthony 1500 JFK Blvd Ste 200
 Veritext 225 S 15th St 22nd Flr
 Video Tape Deposition Svc 1601 Walnut St Ste 1408

Virtua Health 1401 Walnut St 9th Fl
 Vitale Mary L 1520 Spruce St Apt 201
 Wade Clark Mulcahy 1515 Market St Ste 2050
 Wagman David 1420 Walnut St 406
 Walker Elizabeth 1704 Brown
 Walnut Towers Assoc 150 N Brd St Pkwy Corp
 Walter John G 2524
 Waring Michael J 1515 Market St
 Water Revenue Bureau 1401 JFK Blvd
 Waters Shelly Brd at Walnut
 Watson Andre 313 S 16th St
 Wechsler Grace 1500 Locust St Apt 3513
 Wegrzyn Jon Paul 1512 Spruce St Apt 1406
 Weiser Gerard 1420 Locust St Academy House 30k
 Weiss Robert E, Mary 507 76th St
 Wellspring Advisors 1420 Locust St Ste 300
 Wenit Elizabeth 2602 N Myrtle
 White Vivian Est 1601 Cherry St Ste 1320
 William Muhr Attys 1500 Market St Ctr
 Williams Opal 325 N 15th St Apt 504a
 Wilson Atkinson Mary 1500 JFK Blvd Two Penn Ctr
 Wilson James 150 N Brd St
 Witherspoon Smith Brittany, Thane Martin Cpa 1528
 Womens Bail Fund 260 S Brd St Ste 1000
 Worgu Kenneth 1414 S Penn Sq
 Working Concepts Inc Procurement Support 1500 Market St
 Yamagami Jun 117 N 15th St Apt 2006
 Yang Jingchan, Amanda 325 N 15th St Apt 208a
 Yi Beth 1500 Locust St Apt 3109
 Yijung Kim 1417 Spruce St Apt 2m
 Yu Jason W 50 S 16th St
 Zemartis Robert 2 Penn Ctr Plaza 1500 JFK
 Zibelman Legal Assoc Pc Iota 1500 JFK Blvd Ste 1700
 Zoommania, Paul 1420 Walnut St
 Zubashvili Nanuli 1515 Market St Ste 1802

Philadelphia Pa 19103

01 Ma Hamilton, Morgan Lewis & Bockius 1701 Market St
 1531 Pine Street Assoc 21 S 21st St Dana Jelepis
 18th St Apothecary 113 S 18th St
 2040 Market St Asso 2040 Market St
 210 S 13th Street LLC & Fishnick 1818 Market St Ste 2530
 24 7 Food Market 1700 Callowhill St
 96 M 14 Petros A 1818 Market St
 A Hearing Healthcare Center Inc 1900 Rittenhouse Sq Ste C
 1
 A W Rehn Asso PO Box 5493
 A072564a Martha S One Liberty Place 1650 Market St 45th
 Flr
 Aaa Midatlantic PO Box 30098
 Abernathy Pauline M 1624 Spruce St 3f
 Abernathy Pauline Margherita 2011 Delancey St Apt 2
 Abrahams Loewenstein Bushman Kauffman 1 Liberty Pl
 1650 Market St
 Academy for Sci Investigation 1704 Locust St
 Academy of Natural Sciences 1900 Benjamin Franklin Pkwy
 Accounting Services Sunshine Club 21st St S of Pkwy
 Ace American In PO Box 1000
 Ackerman Arlene C 2323 Race St 1102
 Adebayo Olumide O 1835 Arch St Apt 1011
 Adelson Rosalind 201 S 18th St 521
 Adler Bernard 1901 JFK Blvd Apt 1325 26
 Adminserver Inc Tonya Holck 2501 Seaport Dr Fl 5
 Advanced Medical Resources Inc 237 S 18th St Ste 11
 Accom 1700 Market St Ste 16
 Accom Usa Inc 1700 Market St Fl 16
 Accom Usa Inc Ns Pipe & Wire Admin 1700 Market St 16th
 Fl
 Ahlawat Pranay 2020 Walnut St Unit 14 M
 Ahmed Rekiya Y 3619 Powelton Ave
 Al Ramadahan Mohammad 1835 Market St
 Alalili Muparak 2400 Chesternut
 Albrecht Nicholas Est 1900 JFK Blvd Apt 402
 Aldhah Omar 4445 Chestnut St Apt 1
 Aleesnow Emily M 1835 Arch St Apt 1203
 Aleev Andrey 1835 Arch St Apt 1203
 Alexander Bernice L PHD 2222 Kennedy House 1901 JFK
 Blv
 Alfano Janet 1707 Rittenhouse Sq
 Alhashemi Hasan 1801 JFK Blvd 1014
 All Risk Syndicate LLC 1800 JFK Blvd Ste 300
 Allan Domb Real Est 1703 Rittenhouse Sq
 Allen Elizabeth A Est 8 Penn Ctr Ste 1000 1628
 Allen Sharonda 1418 Remington St
 Allin Nicholas 2034 Pine St Apt 5
 Alshamisi Khaled S 1835 Market St 1050
 Alternative Employment 1700 Market St Bsmt 102
 Altman Craig A Pc 19 S 21st St
 Altschuller Henry 2103 Delancey St
 Aluru Sravanth 1815 JFK Blvd 200g
 Amalie Motor Oil 1801 Market St
 Amer Coll of Radiology 1818 Market St Ste 1600
 American Expediting Co 2215 Arch St
 American Express 2401 Walnut St
 American Red Cross Sepa Chapter 23rd & Chestnut St
 Amerihealth Ins Co 1901 Market St
 Anastasi Andrea 208 S 42nd St
 Andre Iguodala Youth Foundation the Blueprint LLC
 Andruslis Dennis 2028 Race St
 Anne & Eric Gleacher Found 1835 Market St Ste 420
 Anne P Sims Uw Jr 2031 Locust St Apt 1405
 Antonacci Christopher 1933 Chestnut St 4r

Anziska David B 2105 Locust St
 Aon Risk Service 1650 Market St Ste 1000
 Applegate John 255 S 17th St Ste 1708
 Arcilla Leo G 2101 Chestnut St Unit 503
 Arkema Inc 200 Market St
 Arrington Mary N Riverside Presbyterian Tower A 158 N
 23rd & Race St Apt 406
 Arthur Shulman Irrevo Trust Agree, Goldstein & Manello
 1600 Market St 3600
 Aruga Hidehisa 1815 JFK Blvd Apt 5
 Ashton Technology 1900 Market St Ste 701
 Astor James J 2300 Walnut St Apt 219
 At Home Medical Equip LLC 21 S 21st St
 Atofina 2000 Market St
 Atotech Usa Inc 2000 Market St
 Atta Nafisa O 1 Franklin Town Blvd Apt 1719
 Audinga Besuparyte 1811 Chestnut St Apt 605
 Autrey Amy Sterling Apartments 1815 JFK Blvd 617
 Avery Robert 2400 Spruce St Apt 1b
 B R Mgmt Co Berwind 1601 Market St Ste 1050
 Baccash Mary 2300 Walnut St Apt 702
 Back Bruce M 2221 Panama St
 Bacote Wilbur R, Peter 1700 Market St Ste 1700
 Baer Adam 1735 Market St A464
 Baker Jean M 150 N 20th St Ofc
 Ballard Spahr Charles Kievit 1735 Market St Fl 51
 Ballard Spahr Llp Regina O Thomas Esq 1735 Market St
 Ste 5100
 Ballard Spahr Llp Sue Boss 1735 Market St 51st Flr
 Banc Lisa 105 S 18th St Apt 3c
 Bancroft Fredrica 1901 JFK Blvd Apt 1526
 Bandi Subramanya Someswar 2101 Chestnut St 1512
 Bank of New York Mellon 1735 Market St 3rd Fl
 Bankers Securities Jennie Johnson 1845 Walnut St
 Banks Martin 1818 Market St 35th Fl
 Bennett Aaron D 1900 Rittenhouse Sq 15b
 Bansal Richa 2031 Locust St
 Bansal Suchi 2101 Chestnut St
 Bansal Vijayta G 1810 Rittenhouse Sq Apt 1112
 Bap Farah Jimenez 1900 Market St 7th Fl
 Barakat P G Nicholas 1 Commerce Sq 2005 Market St
 Baraldi Alessio 321 S 22nd St
 Barber Aaron 2225 Panama St
 Barber Leneth 1818 Market St Ste 1410 Stv Inc
 Barchas Jack D 1900 Rittenhouse Sq
 Bardacki Yasemin 1815 JFK Blvd Apt 9
 Barg Ida 1901 JFK Blvd Apt 1
 Barg Robin 2101 Sansom St
 Barney Salomon Smith 1 Liberty Place 1650 Market St 45th
 Fl
 Baron Barbara Ann, Howard M Soloman 1760 Market St
 Ste 600
 Bartell Lydia M 225 S 18th St Apt 1105
 Bartol III Trust 1828 Spruce St
 Basile Mary C 2300 Pine St Apt 4a
 Batt Brian D 212 24 S 24th St 2416b
 Bauman Rare Books 1608 Walnut St
 Becker dba Scott 266 S 20th St
 Beery Agcy Inc 1171 Arch St 3940 Helmick Co
 Bello Rabi 2200 Ben Franklin Pkwy Park Towne Apt W414
 Beneficial Mutual Savings Bank 1818 Market St Pension
 Dept
 Benfield Blanch Inc 1700 Market St Ste 3100
 Bennett Brcklin & Saltzburg 1601 Market St 16th Fl
 Bennett John C Res T, Drinkler Biddle Reat
 Benton George 1616 Walnut St Apt 700
 Berg Helen M 2400 Chestnut St Apt 2011
 Bergman Arthur 1919 Chestnut St Apt 1201
 Bergman Stanley Kennedy House Apt 1704 1901 JFK Blvd
 Bergmann Renee F 2005 Market St Ste 1000
 Berghold Megan J 1931 Spruce St Apt 1f
 Bernstein Marlene 123 N 23rd St
 Bernstein Naomi E in the Watermark at Logan Sq 2 Franklin
 Town Blvd Apt 1306
 Biddle Christine 1900 JFK Blvd Apt 511
 Billet & Assoc LLC 2000 Market St Ste 2803
 Binmobarak Huda Abdulhadi 1700 Walnut St Apt 3f
 Biokinetics A Foster Wheeler Co 1635 Market St Ste 1500
 Biosis 2001 Market St
 Blake James 2101 Market Unit 2301
 Blake Nan W PNC Bank Francine Alberti 6th Fl
 Bland E J 158 N 23rd St 209
 Blank Rome Llp Edward J Oconnor 1 Logan Sq
 Blatchford Adam S 2121 Market St Apt 317
 Blatt Hasenmiller Leisker & Moore 1835 Market St Ste
 501
 Block Agency Inc One Commerce Sq 2005 Market St 7th Fl
 Blue Point LLC 1800 JFK Blvd Ste 300
 Bny Mellon Bank J Autieri Aim 193 0990 1735 Market St
 9th Fl
 Bogatin Enterprises Philip F Bogatin 2006 Walnut St
 Bolger Thomas Edward, Mae Lucille 1 One Liberty Pl Fl 45
 Bond Madison 1600 Arch St Apt 1801
 Bond Madison 1700 Locust St
 Boniface Myriam 226 W Rittenhouse Sq Apt 2607
 Bouraee Sara 255 S 17th St Ste 300
 Bousquet Tess 1824 Chestnut St
 Boutet Chad 2400 Chestnut St Apt 3207
 Bove J 1828 Spruce St
 Bowden Phyllis 22 S 22nd St Apt 1205
 Boy Scouts of America Cradle of Liberty Council 22nd &
 Winter Sts

Boyd Kelly 1815 Delancey Pl
 Bpg Partners LLC 1600 Market St Ste 1410
 Brahyn Judy 210 W Rittenhouse Sq Apt 32
 Braid Arthur 2 Franklin Town Blvd Apt 218
 Braxton Laura PO Box 2201
 Brecht Margaret L 2301 Cherry St Apt 12e
 Bricko Inc 1735 Market St A537
 Briggs Benjamin W 304 S 23rd St Unit 12
 Brinson Christine, Owen 2020 Walnut St Apt 9c
 Brittingham George Est, Michael B Grasso 1818 Market St Ste 3750
 Brockman Stanley K 30 S 17th St Glenn Scharf
 Brown Esther L 1900 JFK Bl 1824
 Brown Harold W 226 W Rittenhouse Sq Apt 1812
 Brown Margaret R Duane Morris & Heckscher 1 Liberty Place
 Brown Patrick J 251 S 23rd St
 Brown Ralph 1818 Market St
 Brugnera Federica 1930 Chestnut St Apt 8c
 Bruneau Cecelia 1810 Rittenhouse Sq
 Brutus Faith 1708 Manning St
 Bryne James PO Box 2103
 Bullock Syreeta 2112 Walnut St 4th Flr
 Bunting Nicole L 325 S 17th St Apt 3rd
 Burke Steve 1817 Delancey St
 Burke White William 1737 Chestnut St Apt 1001
 Burns David 201 S 25th St Apt 407
 Bussiere Juliana F 1919 Chestnut St Apt 2007
 Butler Leroy 1635 Market St 19th Fl
 Butler Richard 11 Penn Ctr 1835 Market St Ste 420
 Cambay Co LLC 2020 Walnut St Ste 251
 Cameron J D Attn Frederick Lavaly Jm 1701 Market St
 Campbell Barbara A 1919 Chestnut St Apt 2217
 Campbell Joey S 196 Delny Place
 Canada Reuben S 2011 Spruce St 3r
 Carbon Brushes Litigation Fund 1717 Arch St Ste 3838
 Cardoso Thiago 2323 Race St Apt 717
 Carlos Alfred Esq 1818 Market St 35th Fl
 Carosino Linda S 100 N 20th St
 Carpenter Hugh W 1815 JFK Blvd
 Carroll Mary 1332 E Rittenhouse St
 Carroll Patricia J 1705 Panama St
 Carson Patricia, Ronald L Daugherty 1700 Market St Ste 3110
 Carter L 1721 Moravian St
 Carter Meredith 2000 Market St Fl 10
 Casals Jorge 118 S 21st St Apt 902
 Caseiras Jo Ann, Fiserv Securities Inc 1 Commerce Sq 2005 Market St Ste 1200
 Castagne Le 1920 Chestnut St
 Castaneda Elena 135 S 19th St Apt 1105
 Catanach Angela 1835 Arch St Apt 302
 Catharine B Wood Trust, Stradley Ronan Stevens & 2600 1 Commerce Sq
 Causanschi Hillary 2300 Walnut St Apt 727
 Cavalic Mina 2020 Walnut St Apt 16m
 Cayetano Darius B 1600 Walnut St Apt 402
 Ce Management Sus LLC 2001 Market St Ste 3820
 Celetti Jessica 2104 Spruce St 1r
 Center City Chiropractic & R 1600 Arch St Apt 502
 Center City Hotel Part 1811 Chestnut St
 Centurion Securities 1818 Market St Fl 18
 Cfd CorPoration 1617 JFK Blvd Fl 19
 Chacker Ruth N 250 S 18th St Apt 1610
 Chambers Sarah L 337 S 18th St
 Chan Jamie H 2031 Locust St Apt 201
 Chan Lionel 1 Franklin Town Blvd Apt 516
 Chang Christine M 301 S 19th St Apt 6c
 Chang Dean R 2101 Chestnut St Unit 212
 Chanoff William 1922 Spruce St
 Chen Peishen 2429 Locust St Apt 20
 Chen Yi C 2020 Walnut St Apt 14j
 Cheng Jennifer 1835 Arch St 511
 Cheng Jenny 2031 Locust St Apt 403
 Chesapeake Hotel Lp Delware Lp 2 Logan Sq Ste 1101
 Chesapeake Life Ins Co Matthew Pasquale 2005 Market St 3110
 Cheshire Home Foundation of Phila I 1901 Walnut St Apt 1204
 Cheung Ming 1601 Sansom St Apt 9h
 Cheung Sulyn Moy C 2225 Spruce St Apt A
 Childrens Health Care Assoc 100 N 20th St Ste 301
 China Victory Holdings Ltd 1 Penn Ctr 19th Fl
 Ching Sheena A 1810 Rittenhouse Sq Apt 1202
 Chippewa Beaver Falls Lp 1635 Market St 7th Fl
 Chohan Mariam 2030 Arch St
 Choi Ri Mi 216 N 23rd St
 Chojnowski Margaret, Vincent 2713 E Huntingdon St
 Chopra Tushar, Vinita 201 S 25th St Apt 511
 Chow Peter 2101 Chestnut St
 Christie Paharue Mortesenyoun 1880 JFK Blvd 10th Fl
 Chu Hui L 2400 Chestnut St Apt 1809
 Chubb Group of Ins Co 4 Penn Ctr 1600 JFK Blvd
 Cignarella Vincent 2228 Wallace St 2nd Fl
 Cigolle Alex P 2101 Market St Unit 505
 City Nails On Square 126 S 19th St
 Ciwa Assoc LLC Comft Inn 1628 JFK Blvd Ste 2300
 Claire Weinstein Living Trust Ua 12 14 9 5 1900 JFK Bl Apt 111
 Clark Frederic W Ballard Spahr Andrews 1735 Market St 51st
 Clark Irene 2200 Walnut St
 Clark Jacqueline J 1901 JFK Blvd Apt 2
 Clark Joel Kennedy House 2409 1901 JFK Blvd
 Claude Debotton Trust 1604 Walnut St Fl 4
 Clayman Bradford, Lila Clayman Apt 22e 222 W Rittenhouse Sq
 Clearfield Ronald A Esq 1617 JFK Blvd Ste 3
 Clovis William L 2052 Sansom St
 Clymer John 2033 Walnut St Co, Stephen Springer Esq
 Coffee for Less 250 S 18th St Ste 802
 Cohen Kenneth F, Jean 1901 JFK Blvd Apt 2607
 Cohen Lenard Esq 1800 JFK Blvd Ste 1500
 Cohen Phyllis L 2005 Market St Ste 1200
 Cole Patricia C First Phila Investment Group 2009 Chestnut St
 Coleman Roscoe B Jr, Edith United Engineers Bldg 14th Fl 30 S 17th St
 Coler Elena 201 S 18th St
 Colfelt Jean Beggs 2128 Saint James St
 Collins Edward T Jr 2031 Locust St Apt 1004
 Comer Jonathan 1815 JFK Blvd 1703
 Commerce Bank 2005 Market St 2nd Fl
 Commerce Capital Ma 2005 Market St 2nd Fl
 Compservice Inc Susan Formen 1717 Arch St 45th Fl
 Concorde Commercial Plastic 1835 Market St 12th Fl
 Condominium on Walnut 101 1808 Rittenhouse Sq
 Confetti Usa Inc 1880 JFK Blvd 15th Fl
 Connelly Andrea R 230 S 21st St
 Conrad Christine, Cindy Lindenberg Compliance Dept 1 Commerce Sq
 Cont Cable Const, Kari Stacey 1701 JFK Blvd
 Cordeiro Nigel 2025 Chancellor St
 Corriess Vera Est 7 Penn Ctr 13th Fl 1635 Market St
 Cosmi Carmella Est 1707 Rittenhouse Sq
 Cozen Oconnor Angela Manos 1900 Mkt St
 Craig Jason A 1617 JFK Blvd Ste 1270
 Crcc 30 S 17th St United P
 Creative Media Intl 2005 Market St Ste 2600
 Croce Carlo M 1829 Delancey St
 Croix Securities Inc Donald F Eller 1900 Market St Ste 701
 Crommarty Llewellyn C 2100 Arch St Fl 5
 Crompton Corp Chemtura Corp 1818 Market St
 Crooks Glenn M 2101 Market St Unit 3706
 Crowne Plaza Sonesta Hotel Philadelphia 1800 Market St
 Cucinotta Joseph Bkrtry 30 S 17th St
 Cukerberez Williams 1617 JFK Blvd Ste 800 1 Penn Ctr at Suburban St
 Cunfer Lauren Mcintyre, Todd E 210 W Rittenhouse Sq Apt 1205
 Curcio Grace C 2 Logan Sq Ste 3000
 Cushman & Wakefield 1717 Arch St 30th Fl
 Cushman Wakefield of Pa Inc 1601 Market St
 Dabas Ravi 2101 Chestnut St Apt 1119
 Dada Daniel 230 Et 24th St
 Dae Hyun K 2323 Race St 1020
 Dai Julia 329 S 17th St Apt 2
 Daly Isabel R, PNC Bank 1600 Market St
 Danielski John J 22 S 22nd St Apt 802
 Danilyuk Karina 2101 Chestnut St 417
 Dann Dorfman Herrell 1601 Market St Ste 2400
 Dao Diane 2102 Chestnut St
 Dao Jim 41 S 19th St Apt 41a
 Dascola Joseph P Penn Ctr House Apt 1219 1900 JFK Blvd
 Daugherty David M 1819 Pine St 1st Fl Rear
 Davidson Margaret Elizabeth 2400 Chestnut St
 Davis Jeannine E 2122 Walnut St
 Davis Warren 8 Penn Ctr
 Day & Zimmerman Svcs 1818 Market St 8th Fl
 Day Zimmermann Inc 1500 Spring Gdn
 Day Zimmermann 1818 Market St 22nd Fl Reliable Security Dev Inc Marcus N Lamb 1 Liberty Place
 Deasey Mahoney Valentini North Kate Balsley 1601 Market St
 Deaver Dorothy A Est 15 Arbor Dr 204
 Deblue Asta 265 S 20th St
 Debotton Joyce 1604 Walnut St Fl 4
 DeFrancesco Doris S 22 S 22nd St 904
 Delacour Willis S Co First Union Deposit Dept Brd & Walnut St
 Delancey Clinton Ass Oci 1628 JFK Blvd 8 Penn Ctr 2 1 C
 Delaware Comp Rating Bureau United Plaza Bldg 30 S 17th St Ste 1500
 Delaware Dist Inc 2005 Market St Fl 29
 Delaware Funds 2005 Market St 4th Fl
 Delaware Investments Trend Fund 1818 Market St Fl 13
 Delaware Macquarie Inv 1818 Market St 13th Fl
 Delaware Valley Healthcare Council 1835 Market St Ste 1050
 Delcap Fund Concept I Series 8850 Montgomery Ave
 Delgado Giuseppe 135 S 20th St
 Demelo Cardoso Thiago 2323 Race St Unit 717
 Dennehey Warner Marshall 1845 Walnut St Fl 16
 Desai Jay 2025 Chancellor St
 Destefano Luis Est 118 S 21st St 323 Cooperative Apts
 Detrilles David A 225 S 18th St Unit 803
 Deutsch Albert 2000 Market St 28th Fl
 Devirgillis John 2216 Saint James St
 Deyonker James 2101 Chestnut St Apt 807
 Dividend Focus Portfolio Pncbank 1600 Market St
 Djerassi Foundation 1820 Rittenhouse Sq Apt 14
 Djerassi Isaac 1820 Rittenhouse Sq
 Djr Trust, Blank Rome Comisky Meccauly, Leonard Nalency Esq 1 Logan Sq
 Dmj Harris Inc 1700 Market St Ste 1600
 Dochney Francis X 1837 Spruce St
 Doggie Style 3 Holding Co 2015 Walnut St
 Doh Younjun Apt 916 1815 JFK Blvd
 Donaghue A F 2033 Chancellor St
 Doroshov Steve 1717 Arch St 3940 Helmick Co
 Dorsey Carroll, Lucy 6712 Jefferson St
 Dossantos Enestor Jr 2104 Pine St 3f
 Downing Mildred H 2 Franklin Town Blvd Apt 606
 Drexel Property Assoc 1600 Market St Ste 1410
 Drlorenzo A Alston Ta Wellness Sp 1st Rr 1704 Walnut St
 Duane Morris Llp 30 S 17th St
 Duane Morris Llp United Plaza 30 S 17th St
 Dubow Steven, Blank Rome Comisky Etc 1 Logan Sq
 Duff & Phelps LLC Steven S Sprenger 2000 Mkt St Ste 2700
 Duff & Phelps Llc, Bryant A Diaz 2000 Mkt St Ste 2700
 Dumrongmongcolgul Asama 1815 John F Kennedy Blvd Apt 1410
 Dunn Jonathan A 222 W Rittenhouse Sq Apt 1705
 Ea Simpler Custody II, Morgan Lewis & Bockius 1701 Market St 15th Fl
 Echiverri Juan Cristostomo 1815 JFK Blvd 2203
 Egorov Puginsky Afanasiev & Marks LLC 1600 Market St 34th Fl
 Ehrlich Cipora Apt 1504 2 Franklin Town Blvd
 Eichman John A III 1 Penn Ct
 Eis Maria 1 Franklinton Blvd 1208
 Eisenman Sylvia H 1635 Market St
 Eizen Bernard 2001 Market St 2 Commerce Sq Fl 34th
 El Fuego 2104 Chestnut St
 Elbaum Krost Elbaum Dds 1819 JFK Blvd Ste 2
 Elemica 11 Penn Ctr 1835 Market St
 Ellis Stephanie 2101 Pine St
 Emergency Medical Svc Inc PO Box 8500
 Employee Benefit Consul 1717 Arch St 3940 Helmick Co
 Englander Andrea, Leslie 2400 Chestnut St Apt 309
 Entertainers Entrepreneur Group 128 S 20th St
 Erdem Anil 301 S 19th St Apt 15b
 Eric Rivera Seflunn Ubs Financial Svcs Ali Ce Wilson 1735 Market St 3
 Erlichman Fulton I Est 2600 One Commerce Sq
 Ermilio Alison N, Frank P 1608 Spruce St Fl 1
 Ersa Court Reporters 30 S 17th St Ste 1520
 Esquire Deposition Svcs 1880 JFK Blvd 15
 Esquire Deposition Svcs LLC 1835 Market St Ste 2600
 Esteso Paul 2300 Pine St Apt 17
 Ety Trading LLC 1900 Market St Ste 610
 Euresit Dining 1600 JFK Blvd
 Evans Villari Lentz, Jenna 1600 Market St Ste 1800
 Even Pierre 2000 Market St Fl 21
 Evercare Health Plans 1717 Arch St Ste 2910
 Excelon Corp Svc Alicia E Daugherty 2301 Market St
 Expert Parking 1835 Market St Ste 1010
 Eye Encounters 1925 Chestnut St
 Faison Jerome 1617 JFK Blvd Ste 700
 Faltin Heather 1812 Spruce St Apt 2r
 Fan Ying 1815 JFK Blvd Apt 2701
 Fasullo Louis F 1717 Arch St 3940 Helmick Co
 Fay Mary D 218 S Bonhall St
 Federman Jay L MD, Erik B 1810 Delancey St
 Feeley Michael 1717 Arch St 3940 Helmick Co
 Feely Paul 22 W Rittenhouse Sq
 Feidt Margaret C 337 S Smedley St
 Feinstein Barbara Crawford 2008 Chancellor St
 Feirick James D 2005 Market St Ste 1200
 Feldenkreis Rose 2042 Sansom St
 Feldman Michael 1908 Spruce St Apt1
 Felix Benjamin 1815 JFK Blvd Apt 601
 Felsburg Katharine 2429 Locust St Apt 605
 Felton Rose 2200 Walnut St
 Fifth Third Sec Inc Bhc Securities Inc 1 Commerce Sq 12th Fl
 Fine Debbie 1601 Market St Ste 2320
 Fineman Krekstein & Harris Pc 1735 Market St Ste 600 Mellon Bank Ctr
 Finnegan Lisa 3000 Two Logan Sq
 Finnegan Trust Victor 2215 Arch St
 Fiordimondo Aaron 1934 Spruce St Apt 4f
 Fiore Albert A 2005 Market St Ste 1200
 Firemans Fund 1601 Market St Ste 1560
 First Clearing LLC Wells Fargo Advisors Ops 305 S 17th St Ste 2000
 First Derivatives Us Inc 1650 Market St Fl 2200
 Fischer Katherine 100 N 22nd St Apt 132
 Fishman Charles 1911 Spruce St
 Fittipaldi Mike 1801 Market St
 Fitzmaurice Francis J, Msg John Caulfield 1723 Race St
 Fitzpatrick Charles A III 1635 Market St Fl 9
 Flick Thomas 1720 Chestnut St
 Fmc Corp 1735 Market St Fl 14
 Fmc Corp Thomas C Deas Jr 1735 Market St
 Fogel Deanna 250 S 23rd St 2
 Fogel Magill Mankad D 1901 Walnut St Ste 2f
 Ford Helen DMD 1831 Chestnut St
 Forman Doris H 150 N 20th St 500
 Forman Sheldon 1815 JFK Blvd
 Four Penn Center 1600 JFK Blvd
 Fowler Wyman B III 1600 Market St Ste 3600
 Fox Amy 1760 Market St Ste 510
 Fox Joanna L 2300 Walnut St Apt 204
 Fox Tina I 210 W Rittenhouse Sq

Fpf Officer Fmc Corp Brian Gittelman
 France Lavonne 2429 Locust St Unit 211
 Frank Marilyn 1908 Spruce St Apt 1a
 Frankel Fred & Henrietta Cbom 117 S 17 St Ste 1305
 Frankfurt Ins Agcy Inc 1717 Arch St 3940 Helmick Co
 Fred S James Company Inc Pa 2 Logan Sq 2200
 Fred Zimmerman Tr Lugwig Honold Mfg Lashner &
 Lashner 1604 Locust St
 Freedom Chemical Co Mellon Ctr 1735 Market St Ste 3500
 Frem Youssef 2300 Walnut St
 Friedman Aaron Esq 1617 JFK Blvd Ste 355
 Friedman Marc B Dechert Llp 1717 Arch St 4000 Bell
 Atlantic Tower
 Fu Yingzi 1810 Rittenhouse Sq
 Fuchs Rebecca 2212 Locust St Apt 2
 Fukushige Shiho 2215 Arch St Apt 512
 G F Management Inc Ste 2300 1811 Chestnut St
 Gale Loraine W Kathleen A Stephenson 3000 2 Logan Sq
 18th & Arch Sts
 Gallagher 1760 Market St Ste 1100
 Gallagher Anthony 1810 Rittenhouse Sq
 Gallagher Megan 1625 Locust St
 Gallagher Weber 1811 Chestnut St 6th Fl
 Galvez Julio 2407 Fidlers Walk
 Gans Gilbert 1617 JFK Blvd
 Garfield Pearl Logan Sq E 2 Franklinton Apt 2012
 Garner Cedric B 1929 Sansom St Apt 912
 Gary Segal 30 S 17th St Ste 700
 Gautam Arpan 2300 Walnut St
 Gay Edward T 252 S 21st St
 Gaydar Maxim 1735 Market St Ste A 446
 Ge Capital Catherine Kelly 2385 Nw Executive Ctr
 Gee Jack 1616 Walnut St Ste 2205
 Geer Sabrina P 2225 Spruce St Apt A
 Genis Xavier 2117 Locust St
 Gercke Vanessa Apt B6 2313 Walnut St
 Gers J 2200 Walnut St
 Gfin6 Management Inc, Country Hearth Inn 16 8 Penn Ctr
 Ste 2300
 Gfoh8 Management Inc 1628 JFK Blvd Ste 2
 Gilfillan Edith A, Beatrice F Morris Ambassador Towne
 House 2101 Chestnut St Apt 1715
 Gill Hasreet 1815 JFK Blvd
 Gillen John F 1819 JFK Blvd Ste 244
 Gimbel R Nicholas Mellon Bank Ctr 1735 Market St
 Ginzburg Vittorio 323 S 17th St
 Glanton Scheryl W Dorchester 226 W Rittenhouse
 Sq 2815 16
 Glenmede Trust Co Elizabeth Shevlin 1650 Market St
 Ste 1200
 Glenmede Trust Co N A 1650 Market St Ste 1200
 Glover Nadine Apt 209 2215 Arch St
 Gls Direct 2000 Market St Flr 11
 Goh Edwin 2300 Walnut St Apt 730
 Gokal Sheetal Natver Deloitte & Touche 1700 Market St
 Fl 27
 Gold Charlotte 1919 Chestnut St Apt 1403
 Goldberg Dara 1805 Pine St
 Goldberg Michael 115 S 21st St
 Golden Mary E Est 1900 Spruce St Ste 4
 Goldmark LLC Dba Nh Relief 1819 JFK Ste 301
 Goldrich Marissa S, Steven R 2101 Walnut St Apt 809
 Goldsmith Edwin M III 1635 Market St 19th Fl
 Goldstein Greenberg 1811 Chestnut St 6th Fl
 Gomez Christian 2220 Walnut St Apt 612
 Gonzales Amanda 912 New Market St
 Goodson Nathaniel 231
 Granger Elizabeth 2216 Rittenhouse Sq St
 Grasso Michael B 1818 Market St Ste 3750
 Grattan Edward 1700 Walnut St Apt 4j
 Graves Joe H 2200 Walnut St
 Gray Ural 2200 Walnut St
 Greely Hansen 1818 Market St Ste 3400
 Green Danielle 135 S 20th St Apt 704
 Greenberg George, Bernard Glassman One Logan Sq
 130 N 18th St
 Greenberg Lois One Logan Sq 130 N 18th St
 Greenfield Rochelle 255 S 17th St Ste 804
 Greenlee Ellen 135 S 18th St Apt 101
 Griffin & Vogler Pc 1600 JFK Blvd 4 Penn Ctr 200
 Griffin Jason 4 Penn Ctr 1600 JFK Blvd
 Griffin Vogler 1600 JFK Blvd 4 Penn Ctr
 Groh Harry 1735 Market St 35th Fl
 Grooters Benjamin 215 N 23rd St
 Gross Jay M 2512 1815 JFK Blvd
 Grossberg Jonathan D 2323 Race St Unit 611
 Grost Kathy G 1717 Arch St 3940 Helmick Co
 Growth Prprtes Invstmnt Ma 1608 Spruce St Rose Jordan
 Grudke George Est 1818 Market St Se 3750
 Guarantee & Trust Co 1818 Market St Ste 2430
 Oppenheimer & Co Inc
 Guidotti Janice 2125 Chestnut St
 Guillem Karine 2006 Spruce St Apt 3f 9
 Guo Jianwei 609
 Gupta Siddhartha, Gayatree 1835 Arch St Apt 808
 Guy Valerie M 2600 One Commerce Sq
 Guyen Han Friedman Aaron Esq 1617 JFK Blvd Ste 355
 Guynn Jacqueline 2401 Pennsylvania Ave 11b 27
 H G Kuch Co 1807 Walnut St
 H H Christensen LLC David Webster 1617 JFK Blvd Ste 8
 Haas Ilene 2020 Walnut St 17e
 Haas Jonathan L 2220 Delancey Place Apt 2r
 Hackett Mary R 2426 Pine
 Hagood Dorothy L 22 S 22nd St Apt M5
 Hall Shannon 1811 Chestnut St Apt 703
 Hallinan Phelan 1617 JFK Blvd Ste 1400
 Halpern Maria 226 W Rittenhouse
 Halpin Kyle 1901 Market St
 Hamazaki Mayuko 135 S 20th St Apt 1603
 Hamilton 01 Equi, Morgan Lewis & Bockius 1701 Market St
 Han Haina 1815 JFK Blvd 830
 Hangley Aronchick Segal 1 Logan Sq 27th Fl Re: 7a129224
 Hansen Erik P Est 1635 Market St Fl 7
 Hanson Brian W 2005 Market St Ste 1200 One Commerce
 Sq
 Harding Mitchell C 1600 Arch St Apt 502
 Harding Mitchell C Dc 1600 Arch St Apt 502
 Harigel Natalia PO Box 30319
 Harley Irene Est 1800 JFK Blvd Ste 404 Bruce M Dolfman
 Harmon Michael Est, Joan C, Stacey Shields Esq 1616
 Walnut St Apt 700
 Harnett William 1600 Arch St
 Harper Jamal 2000 Market St 28th Fl
 Harris Ellen S 17th St
 Harvey Pennington Cabot Griffith & Ren 1835 Market St
 29th Fl
 Harvey Pennington Ltd 1835 Market St Fl 29
 Hatahaka Toru 1835 Arch St Apt 1511
 Haverson Gene 1900 JFK Blvd Apt 1121
 Hawk Samuel H 1737 Chestnut St Apt 501
 Haynes Florence 158 N 23rd St
 Haynesworth Michael B 1700 Sansom St Ste 400
 Health Care Conf Admin Hc 100 N 20th St 4th Fl
 Healy Katherine 1701 Locust St
 Heard Joseph, Marie, Abn Amro Sage 1818 Market St
 18th Fl
 Hearne Shelley 2005 Market St
 Hedge Funds Care Inc S M T National 2300 Pine St Ste 12
 Heimlich Sandra R, Philip F 219 Logan Ct
 Heinz Edward 1016 Parc Rittenhouse
 Hemphill Jean C 2000 Market St Fl 21
 Henderson May 201 S 18th St Apt 1401
 Henwood Patricia 2429 Locust St Apt 407
 Heo Heather Hye Lim 225 S 18th St Apt 501
 Herman Benjamin 2136 Locust Apt 3
 Herman Harold L, Frances 2 Franklinton Blvd Apt 804
 Herr Joanne 1735 Market St Ste 0205
 Herskovitz Frieda 2 Franklin Town Blvd Logan Sq E 2211
 Hervey Richard M, Dechert Llp 1717 Arch St 4000 Bell
 Atlantic Tower
 Herzeca Jane 1930 Chestnut St
 Heselden John E, Ethel Q, Goldman Sachs & Co
 1735 Market St
 Hewitt Ena M 2400 Chestnut St
 Hhm 1 Penn Ctr Ste 500
 Hibachi Sushi & Supreme Buffet 429 S Walnut St
 Highmark Bchs Attn Its Home Finance PO Box 898820
 Hill Richard J 235 S 21st St
 Hillsberg Ruth E, Atty Brian A Gordon 1628 JFK Blvd
 Hinton Charles F Van Pelt & Diamond St
 Hippel Llp 210 W Rittenhouse Sq Apt 1607
 His Attorney 8 Penn Ctr 1628 JFK Blvd
 His Auto Program 2012 Chestnut St
 Hjerpe Katherine F 2100 Walnut St Apt 2l
 Hocker Marilyn Penn Ctr House Apt 515 1900 JFK Blvd
 Hoffer Tricia 1485 Se St Lucie Blvd
 Hoffman Eric W 1717 Arch St Ste 3940 Helmick & Co LLC
 Hogarth James 2300 Walnut St
 Hollenback William M Jr Est, Robert Denious Esq Duane
 Morris Heckscher 1 Liberty Pl
 Holiday Linda 1617 Spruce St Apt 201
 Hollowell Joann M 1717 Arch St 3940 Helmick Co
 Hollstein Keating Cattell Johnson Godls 1628 JFK Blvd
 Holtz Benjamin 1815 JFK Bl 2
 Hong Sung M 1835 Arch St Apt 704
 Hopkins Priscilla L 2118 Sansom St 2fl
 Horace Drever Trust, Drinker Biddle & Reath L 1 Logan Sq
 18th & Cherry Sts
 Horbal Donna A 2300 Walnut St Apt 206
 Hormann Albert, Ann 1424 W Hager St
 Horwitz Alfred 201 S 18th St 710 Rittenhouse Claridge
 Horwitz Allan 1601 Market St 16th Floor
 Horwitz Edwin 222 W Rittenhouse Sq Ph5
 Horwitz Harry M, Lottie 1304 Kennedy House 1901 JFK
 Blvd
 Hosford Barbara C 1810 S Rittenhouse Apt 210
 Hoshino Nahoko 2300 Walnut St 722
 Howard F W 1717 Arch St 3940 Helmick Co
 Howard Fischer Assoc 1800 JFL Blvd 7th Fl
 Howard P Kauffman & Clarke And Cohen 1919 Chestnut St
 Apt 1720
 Howard Wayne 1717 Arch St 3940 Helmick Co
 Hoyer Helen 2301 Market St
 Hoyer Rachael 2114 Spruce St
 Hsun Chih T 1815 Jfk Blvd Apt 615
 Huang Zhiqin 2323 Race St
 Hub LLC The 30 S 17 St
 Hudek Emma E Est 1601 Market St Ste 1525
 Huff Kristen M 2032 Locust St 2r
 Huff Lesley 2313 Walnut St Apt A3
 Human Resources Corp 1926 Arch St
 Hung Chu Chun 1700 Market St Fl 28
 Hungarter Douglas A 1714 Pine St Apt 3f
 Hunt Daly Melissa 2010 Spruce St
 Hunter Minnie L 2200 Walnut St
 Huntington Ins Agency Inc Co Helmick & Co LLC 1717
 Arch Ste 3940
 Huss Mary E 2301 Cherry St Apt 4k
 Hussey Sara 1811 Chestnut St Apt 804
 Hwa Yuan Inc Ta City Garden 1801 JFK Blvd
 Hwang Jeesun 2035 Chestnut St Apt 201
 Hyjazy Mohamed H 1918 Pine St
 I Michael Luber Pc 1760 Market St Ste 1100
 Ibbotson A 1600 Market St Ste 3600
 Ida Barg Tr Fam of Gloria Levin 6 2 97 2500 One Liberty
 Place
 Imbarc 201 S 18th St Ste 300
 In Zane Music 1608 Walnut St Ste 703
 Inc 401k Plan Prmslic Legion Ins Ste 1500 One Logan Sq
 Inc Fiserv S One Commerce Sq 2005 Marke
 Ingersoll Ballard Spahr Benefits Admin 1735 Market St
 Fl 51
 Injoque Gerardo 1815 JFK Blvd 2416
 Innervation Eyewear Inc 1700 Sansom St
 Insurance Co of N America Stephen Harris, J Smith
 Drinker Biddle & Reath
 Invite Media Inc 1716 Chestnut St Ste 4
 Ioc Fidelity I, Megan Gallagher 1625 Locust St
 Ipc United Plaza Lease Lp 30 South 17th Ste 1610
 Iraloa Juan P 225 S 18th St Unit 1504
 Irving Eleanor Jeffrey Pearlman Esq 1600 JFK Blvd 4 Penn
 Ctr Ste 800
 Isaac Djerassi MD Assoc 2034 Delancey St
 Ito Suzuki Mayumi 2121 Market St Apt 623
 J Donald Cameron Trust Frederick Lavalay Jm 1701 Market
 St
 J Kermit Lief Uw Hippel Llp 210 W Rittenhouse Sq
 Apt 1607
 Jackson Evelyn I58 N 23st 303
 Jackson Hosie 2200 Walnut St
 Jackson Joseph B 2300 Walnut St Apt 619
 Jackson Mary 2200 Walnut St
 Jackson Mona L 25 S 18th St 614
 Jackson Thea I58 N 23st Apt 303
 Jacobs Law Pc 1601 Market St Ste 2230
 Jacobs Paula A Apt 2011 One Franklin Town
 Jaffe Jo F 1810 Rittenhouse Sq Apt 1501
 James Holly Anne 2015 Pine St
 James Peter S, Michael 1 Franklin Town Blvd Apt 1104
 Jamison Ernestine 1901 JFK Blvd
 Jamois Eric 1635 Market St
 Janey Montgomery Scott Inc 1801 Market St
 Janney Montgomery Scott Inc 5 Penn Ctr Plz
 Janney Montgomery Scott LLC 1717 Arch St Fl 16
 Jansen Fred C Est 30 S 17th St
 Javandel Mitra 1 Franklin Town Blvd Apt 404
 Jefferson Frances A 1723 Spruce St Apt 4
 Jenkins Calvin 150 N 20th St Ofc
 Jenkins Ebony M 2005 Walnut St
 Jennings Hubert, Eleanor St Leger Adm PNC Bank
 Jewish Fam Psych Svc 1610 Spruce St Family Ps Jewish
 Fam Psych Svc
 Jill Hunt 1900 JFK Blvd 802
 Jin Kim 2015 Locust St Apt 3f
 Jms LLC 1801 Market St
 John B Collins Assoc Inc 2 Logan Sq Fl 8
 John Laing Homes 1628 JFK Blvd Proj-17147 Kimball Ave
 John T Dorrance Jr Tuw Fbo Rosalynn Vine 1701 Market St
 Johnsen Roger 1845 Walnut St 22fl
 Johnstone Jerika, Lance 1818 Market St Fl 29
 Jones Marion 2200 St James Place
 Jones Mikel Law Firm LLC 1831 Chestnut St
 Jordan William N Jr 1911 Panama St
 Jose Caban 1600 Locust St
 Jtj Assoc Inc, Abn Amro Sage 1818 Market St 18th Fl
 Juncker Kristine 1930 Chestnut St Apt 17b
 Jung So 1930 Chestnut St 9g
 Kabra Archana L 201 S 18th St Apt 617
 Kades Ventures Inc Ta 227 N Brd St Ste 300
 Kadir Arif 1600 Walnut St Apt 705
 Kagan Loren 225 S 18th St
 Kaiserman Company Inc 201 S 18th St Ste 302
 Kaisermanrobinson Constance 201 S 18th St
 Kalai Mike 1622 Chestnut St
 Kamada Kuzuhiro 1600 Arch St Apt 1104
 Kane And Shore 1616 Walnut St 5th Fl
 Kardon Arlan M 2013 Delancey St
 Kardon Bruce E 220 W Rittenhouse Sq 25th Fl
 Karim Nafis I Franklin Town Blvd
 Kasperowicz Jeanne Est, Patricia A, James Hickey Esq 1760
 Market St Ste 1100
 Kassam Salim 201 S 25th St Ste 61
 Kast David J 268 S 20th St
 Kato Kenji 201 S 25th St Apt 413
 Katz Lia 260 S 21st St 2r
 Kaufman Lynne 1901 JFK Blvd 1606
 Kawahara Hironori 2101 Chestnut St
 Kazman Arthur 1 Commerce Sq
 Kearney Joseph M Signey Hillman Apartments 22 S 22nd
 Ste Apt 1414
 Keen Elizabeth J 226 W Rittenhouse Sq
 Kehan James Jms LLC 1801 Market St
 Keller Kate 1811 Chestnut St Apt 606
 Keller William F 2300 Delancey Pl Gdn Apt
 Kelley A John J 117 S 17th St Ste 1902
 Kelly Mark F 1829 Sansom St Apt 311

- Kemper Lumbermans Ins, Andrew Colombo 1717 Arch St Fl 28
 Kenney O Shea Llp 1818 Market St Ste 3520
 Kerr Alexander 326 S 19th St
 Keskiner Eser 201 S 18th St Apt 1813
 Keum Soojin 226 W Rittenhouse Sq Apt 2404
 Kevin F Donohoe Co 1717 Arch St Ste 4030
 Kevon Construction Rittenhouse Claridge No 300
 Keys Laura 2321 Spruce St Fl 3
 Keystone Auto Club 2040 Market St
 Keystone Health Plan E PO Box 41507
 Keystone Ins Co 2040 Market St
 Khalid Faraz 2300 Walnut St Apt 429
 Khara Raakhi S 1835 Arch St Apt 1612
 Khojasteh Soorena 135 S 20th St Apt 1502
 Khorram Group Lp 248 S 23rd St
 Khorram Raena 135 S 20th St Apt 1502
 Kil Ja Kim T A Expert Tailor 2301 Spruce St Store
 Killino Jeffrey 2101 Market St 3802
 Kim James C 1735 Market St Ste A121
 Kim Jane 23 S 23rd St Unit 3r
 Kim Steve Y 153 N 21st St 2f
 Kimbrell Hillary 2429 Locust St Apt 209
 Kimer Esther S 2 Franklin Town Blvd Apt 1016
 King of Prussia Chiropractic 2041 Appletree St
 Kinjerski Brian 1815 JFK Blvd.
 Kinjo Ichiko 2400 Chestnut St Apt 3001
 Kirloss Rafaela 267 S 19th St
 Klein Arthur 2023 Pine St
 Klein Company 1735 Market St Ste 4010
 Klein Company Mellon Bank Ctr
 Klenk Peter L Attn Stephen Ferry 2206 Delancey Place
 Knowledge Rules 2001 Market St Fl 24
 Knox Kohath X Paul Cohen Esq 2020 Walnut St Apt 9f
 Kocharowicz Jacqueline A 2126 Cherry St
 Kocian Paul E 201 S 25th St
 Kodex Inc 1900 Market S
 Koff Edward D 2020 Walnut St Apt 7f
 Kohei Shinohara 2020 Walnut St
 Kohler Larry J 1717 Arch St 3940 Helmick Co
 Kohnstamm Sarah 2412 Delancey Place
 Kojima Yoshiyuki 1815 JFK Blvd Apt
 Kolling Rose A 2200 Walnut St
 Koutoulaki Anna 2101 Chestnut St Apt 1219
 Kranzel Jerome E 251 S 24th St Unit A
 Kravitz Harriet 150 N 20th St Apt 404
 Kremer Andrea R, I Raymond 1600 Market St Ste 3600
 Kroll Assoc Inc 1628 JFK Blvd Ste 1600 8 Penn Ctr
 Krupnick Betsy 135 South 19th St Apt 1512
 Krzeszczan Matewz 2112 Chancellor St
 Kumazawa Toshiko 2101 Chestnut St Apt 708
 Kuo Edward 226 W Rittenhouse Sq Apt 8
 Kuo James J 226 W Rittenhouse Sq Apt 1912
 Kurack James Esq 1617 JFK Blvd 14th Fl
 Kurtz John E 1901 JFK Blvd Apt 2904
 Kurtz John E Apt 2904 1901 JFK Blvd
 Kushnerick Joseph E 1616 Spruce St 4f
 La Colombe Torrefaction Inc 130 S 19th St
 Lacorne Vanella 1600 JFK Blvd
 Laddaga Reinaldo 2205 St James St Apt C-1
 Ladner Natalie 135 S 18th St Apt 907
 Ladon Capital Partners 2300 Walnut St Apt 328
 Laduke Casey D 1606 Locust St Apt 202
 Lafavre Hadia 1900 Rittenhouse Sq Apt 10a
 Lamont Graham Guard Katherine L Paul Esq 1735 Market St 51st Fl
 Land Service Usa 2 Logan Sq Ste 1101
 Lansdowne Center Partnership 1922 Spruce St
 Lapointe Ronald 2031 Locust St 102
 Lascala Philip, Jamie 1810 Rittenhouse Sq 707
 Laszlo Jozsef 331 S Smedley St Apt 22
 Latman Matthew 225 S 18th St Unit 522
 Lau Stephen Unit 915 225 S 18th
 Lavitz Arnold Co Maria Depina 315 S 22nd St
 Law Offices of Peter E Meltzer Assoc Pc 1600 Locust St Ste 200
 Lc Wegard Conversion 2005 Market St Ste 1200
 Leaf Funding Inc 2005 Market St 15th Fl
 Lebanon Avenue Chirop Shaw Roseman 1831 Chestnut St Ste 802
 Lebron Mariano M 2016 Race St
 Lee Hai Soon 100 N 20th St Fl 4
 Lee Hajung 1927 Chestnut St Apt B2
 Lee Juho 1909 Pine St
 Legal Abstract Co 2200 Walnut St
 Legg Mason Wood Walker Inc 1600 Market St Ste 1210
 Lehnhoff James L 230 South 21st St
 Lehr Martin 1815 JFK Blvd 2101
 Leifer Marilyn 2005 Market St Ste 1200
 Leiter Kevin 1824 Chestnut St
 Leonard Kristin D 2114 Pine St Apt 3
 Leshner Richard T 2600 One Commerce Sq
 Levi Jonathan 2101 Walnut St Apt 809
 Lewis Constance 158 N 23rd St Apt 705
 Lewis Thomas III 201 S 25th St Apt 227
 Lewis Valerie T 1803 Pine St
 Lf Driscoll Co 1710 Rittenhouse Sq
 Lfl Clinton Lp 273 Chestnut St
 Li Hong Mei 2133 Walnut St
 Liberty Property T R 1628 JFK Blvd 1100
 Liew Lee 1 Franklin Town Blvd 516
 Lin Michael 1815 JFK Blvd Apt 1517
 Lin Richard 1616 Locust St Apt 502-D
 Lincoln Natl Life Global Asset Alloc 1 Commerce Sq Wj
 Dwyer 2005 Market St 6th Fl
 Linearhealth LLC 2400 Chestnut St
 Lippincott Williams 2001 Market St Two Commer
 Lipschitz Ruth 1900 JFK Blvd Apt 1121
 Lipschutz Steven M Esq, Bounsri Vilaisak 1800 JFK Blvd 14th Fl
 Lisa Iacovelli, Rittenhouse 135 137 S 20th St
 Lisi Nicholas J 1900 Spruce St Ste 4
 Liu Xin 2400 Chestnut St Apt 1803
 Llobell Cortell Arturo 2300 Walnut St
 Lmp Hedge Fund LLC 1818 Market St 18th Fl
 Lo Albert 242 S 17th St Apt 2
 Loeffler Bryan 2027 Rittenhouse Sq
 Loft Arch 1835 Arch St
 Logan Circle Alternatives Lp 1717 Arch St Ste 1500 Rita Rauscher
 Logon Public House LLC 100 N 18 St
 Loomans Peter 1729 Spruce St Apt 5
 Louchheim Danielle W 2021 Cherry St
 Loughran Joseph E, Duane Morris Llp Atten Jeneen Magnin 30 S 17th St
 Loughran Michael 4200 One Liberty Pl
 Louie Beth 100 N 20th St Ste 401 Attn 412 Dept
 Lounge Vango 116 S 18th St
 Love Jean M 600 Arbutus St
 Lower Kathleen H 1901 JFK Blvd Unit 2105-06
 Lu Chonyang 2400 Chestnut St
 Lublin Ark A 1617 JFK Blvd Fl 19
 Lucchetto Brittany D 264 S 21st St
 Lui Eugene 226 W Rittenhouse Sq 2215
 Luminent Mortgage Co 1650 Market St 36th Fl
 Lun Dennis P 2300 Market St Apt 608
 Lundy Law 1635 Market St 19th Fl
 Luxenberg Garbett Kelly & George 1601 Market St Ste 2320
 Lynam LLC 1600 Market St Ste 1800
 Lyshon Amelia C, E Moore 1900 Spruce St
 M Fin Co Inc 1717 Arch St 3940 Helmick Co
 Mac Phee Margaret V, Glenmede Deibert 1650 Market St Ste 1200
 Macchio James 2201 Chestnut St 010
 Macduffie Katherine 224 Delancey Place
 Macey & Kaufmann LLC 1617 JFK Blvd Ste 1025
 Macgregor Douglas A, Cameron, Hepburn Wilcox Hamilton & Putnam 1100 1 Penn Ctr Plaza
 Macle Lilly Gomez One Commerce Sq 2005 Market St
 Magerman Michael 2132 Race St
 Magrann Const Svcs Inc 1650 Market St
 Mahale Rajiv C 2031 Locust St 1803
 Maklari Istvan 2300 Walnut St Apt 322
 Malloy Edythe E 2300 Pine St
 Mandel Richard 117 S Beechwood St
 Maneely Fund 1900 Market St
 Mangharam Siddharth 2215 Arch St Apt 209
 Mann Music Center 1617 JFK Blvd
 Marathon Grill 1601 JFK Blvd
 Margaret H Meigs Trust 1 Penn Ctr Ste 500
 Margaret Taxis Apt 306 Park Apts
 Marks Oneill Obrien Courtney Pc 1800 JFK Blvd Ste
 Marshall Dennehey Warner Coleman 1845 Walnut St 16th Fl
 Martin Banks Pond Lehecky Wilson 1818 Market St
 Martin Ellen Allen 1835 Market St
 Martin James W RR 1
 Martinez Xochiquetzal 1728 Sprus St Apt B
 Martini John 2500 One Liberty Place 1650 Market St
 Martz Megan M 2039 Moravian St
 Mary Alice D Malone Gst Cust 94, Morgan Lewis & R Vine 1701 Market St
 Mary Ann Hagan Atty at Law 1700 Sansom St 7th Fl
 Mary P Wolf Trust U A Dtd 05 14 92 2211 Delancey St
 Marzluf Eric S 250 S 17th St 1101
 Maskaron Robert 1703 Spruce St Apt 3f
 Master Weinstein P C 1818 Market St Ste 3620
 Mathews Akilah 301 S 19th St Apt 8c
 Mathonnat Jean L 2007 Chestnut St Apt 3
 Matsunaga Erina 1815 JFK Blvd 1805
 Matsunaga Miyuki Apt 1913 A 1815 JFK Blvd
 Matsuo Kenichi 226 W Rittenhouse Sq Unit 1
 Matt Cunniff Design Assoc 1823 Sansom St
 Mattei Nanette 2323 Race St Unit 106
 Matthews Dorothy M 150 N 20th St Apt 305n
 Matthews L 2107 Arch St Apt B
 May Bess R 1919 Chestnut St Apt 2306
 May Norma E 150 N 20th St Apt 227
 Mazaika Megan 246 S 23rd St
 Mazurek Law Firm LLC PO Box 15792
 Mbaessayhelp A Div Polareo LLC 266 S 23rd 14a
 Mcalear Patricia M, Ronald J 2018 Race St
 Mcallister 1760 Market St Ste 1100
 Mccabe Childrens Charitable Trust, Morgan Lewis & Nancy Allen 1701 Market St
 Mccabe James L Stradley Ronon Stevens, Jessica Johnson 2005 Market St Ste 2600
 Mccabe Jel, J L Morgan Lewis & Bockius 1701 Market St
 Mccarthy John A, Edward T Cahill Cfo, Catholic Social Svcs 222 N 17th St
 Mccarthy Keri L 2300 Walnut St Apt 206
 Mccarthy Nadine 201 S 25th St Apt 407
 Mccurdy Layton 135 S 19th St Ste 230
 McDonald Julie 1900 JFK Blvd Apt 516
 Mccann Omar 1801 JFK Blvd 2706
 Megarry John 226 W Rittenhouse Sq Unit 2110
 Mcinnes Philip 1835 Arch St 0912
 Mcinnis Bernadette 2101 Delancey St
 Mcintyre Eric 1812 Pine St Apt 3r
 Mckenna Bill 1700 Market St
 Mckenna Susan 1650 Market St
 Mem Securities Lp 1900 Market St Ste 616 Daniel Bigelow
 Mcquire Marguerite 245 S 21st St
 Mes Group Inc 1601 Market St 800
 Meshea John P 1717 Arch St 28th Fl
 Medical Broadcast LLC 229 18th St S
 Medical Central Pharmacy 2116 Chestnut St
 Medical Copy Svcs 1601 Market St 800
 Meine Susan 328 S Smedley St
 Meisler Bruce 2 Franklin Town Blvd Apt 805
 Mellon Bank Center 1735 Market St
 Menaged Vanessa 1731 Pine St - Apt 2f
 Mendell Carl F 326 S 19th St Apt 10a
 Mercantile Pooled Fd Dvd Focus 1600 Market St PNC Bank
 Merrell David Y 307 S Smedley St
 Mescia Pasquale, Denise 1617 JFK Blvd Ste 1400
 Mhs Industries Inc 2207 Chestnut St
 Michael A Carter Trust Utd 12/13/2005 2000 Market St Fl 10
 Michael Dean 1650 Arch St 22nd Fl
 Michaely Yuval 1901 Sansom St Apt 5
 Michman Richard 1735 Market St Ste A304
 Micro Trade LLC 1818 Market St 18th Fl
 Mikes Steaks 1601 Chestnut St
 Miller Bruce 1707 Rittenhouse Sq
 Miller David S 1901 Walnut St 3a
 Miller Karen 1900 JFK Blvd Apt 1121
 Miller L 2220 Spruce St
 Miller Rikki, Pam Levy 2600 One Commerce Sq
 Mills Corp Securities Litigation Escrow Fund 2001 Market St
 Minor Robert L 1901 Pine St 3 Apt C
 Mirabello F J, Morgan Lewis & Bockius 1701 Market St
 Mitchell Robert J 1900 JFK Blvd Apt 402
 Mitsubishi Construction Corp 1601 Market St 25th Fl
 Miyasaka Atsuhiro 1500 Locust Apts Apt 4018
 Mobility Saint Honore 1835 Market St. Philadelphia Intl Med
 Modi Ashish K 201 S 18th St Apt 1410
 Mohammadi Asa 2215 Arch St Apt 211
 Mohammed Abdul Sayeed 1 Franklin Town Blvd
 Molae Tony 2120 Sansom St
 Monahan Thomas M, Doris M 1735 Market St 10th Fl
 Monastery Carmelite 329 S 25th St
 Moneymetrics Ins Agcy In 1717 Arch St 3940 Helmick Co
 Moon Brenda 1900 JFK Blvd Apt 8
 Moore Betty A, Patricia Moore 118 S 21st St 1414
 Moore Mary D 2200 Walnut St
 Morante Karen 2501 Pine St
 Moravian Associates Lp 1926 Arch St 4r
 Morgan Claire 2104 Cypress St
 Morgan Lewis Bokus 1701 Market St
 Morgan Rich 2005 Market St
 Morgan Stanley 2 Logan Sq Fl 14
 Morris Duane 30 S 17th St
 Morris Edna M, Robert 4526 Lancaster Ave
 Morris J Cohen & Co, Terri Paczewski 4 Penn Ctr Plaza
 Morrison Edith, John, Rose 3413 Welsh Rd
 Morrissey Joseph 1700 Market St
 Mors Martha E Mellon Bank Ctr 1735 Market St
 Moss Henry N 220 W Rittenhouse Sq 25th Fl
 Motley William 1835 Arch St 1012
 Mpdc Lp 2400 Market St 209
 Mri Contract Staffing R 88276 Expedite Way
 Mu Helen 226 W Rittenhouse Sq Apt 2811
 Muhammad Wilkerson 1800 JFK Blvd Ste 300
 Muhlenberg Nicholas, Laurie Peer 326 S Smedley St
 Mullahy James J, Mullahy Co 1760 Market St Ste 401
 Mulligan Patricia P 1818 Market St Ste 2430, Oppenheimer & Co Inc
 Murphy Francis J Rittenhouse Savoy 1810 Ritten House Unit 1201
 Murray William P III 2200 Arch St Unit 1104
 Murthy Ashwin 1700 Walnut Apt 3a
 Muschel Louis H, Ruth J 250 S 18th St Apt 1400
 Muturi Judith W 201 S 18th St Apt 1513
 My Film Co 1612 Market St Ste 14
 N Broad Street Assoc 2017 Sansom St
 Naas Gary Attn Mutual Funds 1 Commerce Sq 2005 Market St Ste 1200
 Nadebaum Christopher T 1700 Benjamin Franklin Pkwy Ap
 Nagarajan Meenakshi 2101 Chestnut St Apt 622
 Nagle Wesley Est F Jm Lavalay Esq Morgan Le 2000 One Logan Sq
 Nahoko Hoshino 2300 Walnut St Apt 722
 Naik Ami 2020 Walnut St
 Nakazawa Gota 2020 Walnut St Apt 20k
 Nancy Trachtenberg Ira S Penn Ctr Plz
 Narula Munish 1815 JFK Blvd
 Natali Dennis 1617 JFK Blvd
 Nath 255 S 17th St Ste 2402
 National Archives Flynn Co 1621 Wood St
 National Financial Svcs 1 Commerce Sq 2005 Market St
 National Medical Imaging PO Box 30537
 National Welding Supply Assoc 1900 Arch St
 Natl Disease Res Inst 8 Penn Ctr 15th Fl 1628 JFK Blvd

- Natti Yamini P 1815 JFK Blvd
 Nauman Michael F 2005 Market St Ste 1200
 Navy Day Regatta 1623 Spruce St
 Ndri 1628 John F Kennedy Blvd 8 Penn Ctr 15th Fl
 Nelson Medical Group Pc, Abdul Howard 255 S 17th St
 20th Fl
 Nelson Medical Group Prof Corp 401, Penny Walker 255 S
 17th St
 Netxentry LLC 2400 Chestnut St
 Newburb Corp 1835 Arch St Ste 1406
 Newcomb Nicole 23 23rd St S 2e
 Newsham Jim PO Box 15926
 Newton Raymond 2016 Locust St Apt 2 Flr
 Nf Clearing, Jeanmarie Beukers Cash 1 Commerce Sq 2005
 Market St 15th Fl
 Nguyen Lan 1901 Sansom St Apt 5
 Nicholls Simon 308 S 23rd St
 Nichols Beatrice, Bruce 1810 Rittenhouse Sq Apt 811
 Nicoll Elizabeth 1901 Pine St No 2
 Nlanda Mendel N 1700 Benjamin Franklin Pkwy Ap
 Noble Decor LLC 2400 Market St Ste 104
 Norfolk Southern Corp Real Estate Contract Svc 2001
 Market St 29th Fl
 Novick Lauren 1629 Spruce St Apt 5
 Novison Eric J 2400 Chestnut St Apt 2509
 Numedco Inc Dean M Schwartz Esq 2600 One Commerce Sq
 Nupson Anna K 1600 Market St Ste 3600
 Nurse.Com 100 N 20th St 4th Floor
 Nuttall James P 230 N 21st St Unit 209
 Nzc Eq Lp 1760 Market St Ste 1100
 Oak Island II 2133 Arch St Ste 400
 Oberholtzer John H A Litt 1 Logan Sq 1601
 Obermayer Maxwell R 210 W Rittenhouse Sq Apt 1607
 Ochs William Jr Esq, K Lynch Esq United Plaza 30 S
 17th St
 Oconnell Jamie 121 N Lambert St
 Oconnor Arlene 1635 Market St Fl 17
 Oconnor Cozen, Angela Candelora 1900 Mkt St
 Oconnor Jeremy 1819 Spruce St
 Odebralski Janice M 2400 Chestnut St Apt 711
 Odonnell Joseph 2300 Walnut St 729
 Ohagan Mary 2125 Cypress St
 Ohio Valley Taco Corp 1528 Walnut St Ste 515
 Olszef Genevieve 1760 Market St Ste 600
 Olympic Studios Kennedy House 2409 1901 JFK Blvd
 Oosterhuis Christopher 1700 Walnut St
 Oreilly Zita 251 S 222 St Unit J
 Orthopedic Specialists Pc Joseph M Vivone 2000 Market St
 13th Fl
 Ossowicz Piotr 2121 Market St
 Packman Gertrude J, Julia 1901 JFK Blvd Apt 9
 Padilla Erica, Steven M Lipschutz Esq 1800 JFK Blvd
 5th Fl
 Padula Nicole L 2101 Chestnut St 722 River West Condos
 Pandey Rakshit 201s 18th St Unit 1611
 Panitch Ronald L 1 Commerce Sq 2005 Market St 22nd Fl
 Papanioniou Antonios E 1835 Arch St Apt 911
 Paramarta Rizal Apt 3914
 Parent To Child 1st Fl 1722 Pine St
 Parikh Sefali D 1600 Walnut St Apt 701
 Paris Associates LLC 1628 JFK Blvd Ste 2300
 Park So H 2400 Chestnut St Apt 601
 Parke Mary M 30 S 17th St 20th Fl
 Parkinsons Disease Found Adm Sterling Apt Homes 1815
 JFK Blvd Apt 2
 Parkinsons Disease Gene T 1803 Pine St N 1f
 Parks Acacia Apt 1020 1600 Arch St
 Parkway Realty Tlp 38 2 Liberty Place 1601 Chestnut St
 Parthasarathy Ramya 2300 Pine St Unit 10
 Partridge Architects 1617 JFK Blvd Ste 900
 Pasternack Marvin, Joan E 2401 William Penn House 1919
 Chestnut St
 Patel Ashwin 2400 Chestnut Ave 1403
 Patel Digyna 1700 Benjamin Franklin Pkwy Apt 1915
 Patel Rohit A 2043 Arch St Apt A
 Pattern Analysis Inc 1801 Market St Ste 200
 Patterson John 128 S 22nd St
 Paul Schure Ltd Partnership 1630 Spruce St
 Paulo Richard J 226 W Rittenhouse Sq Apt 1602
 Paylor Xanthus S 17th St
 Pc Fineman K 1735 Mkt St Mellon Bank Ctr Ste 600
 Peco Energy Co 2301 Market St
 Peggy Browning Fund 1818 Market St Ste 2300
 Pelino Clare M 301 S 19th St
 Penn Lottie 22 S 22nd St
 Pennsylvania Compensation Rating Bureau 30 S 17th St
 United Plaza Bldg, Ste 1500
 Pennsylvania Partnership 1900 Delancey Pl
 Penrose Hollowell 1810 Rittenhouse Sq No 4503
 Pens Trust Wexler Weisman, Harvey I Forman 1 Logan Sq
 Pensirikul Alyssa 1815 JFK Blvd Apt 627
 Pepper Hamilton & Scheetz 3000 2 Logan Sq 18th & Arch
 St
 Pepper Hamilton Llp 3000 Two Logan Sq
 Pepperjam 1835 Market St Ste 1105
 Perlmutter Leigh D 224 W Rittenhouse Sq
 Perrin Lynsey 1650 Market St 51st Floor
 Pessel R 1600 Market St Ste 3600
 Peter E Meltzer & Assoc 1600 Locust St Ste 200
 Peter E Meltzer & Assoc 2000 Market St 13th Fl
 Petroska Susan 2015 Chestnut St Apt 3
 Petroska Susan Donaghy 2015 Chestnut St Apt 3
 Pfeifer Francesca A James Hickey Esq 1760 Market St
 Ste 1100
 Phelan Hainan & Schmiege Pa, Vincent Soda 1617 JFK Blvd
 Ste 1400
 Phelps Professional Srvs PO Box 95000-3465
 Phila Corp for Invest Svc, Albert Louis Denton Esq 1
 Liberty Place 1650 Market St Ste 3050
 Philadelphia Assoc of Prof Process Srvc 1617 JFK Blvd
 Ste 1045
 Philadelphia Real Estate 115 S 21st St
 Phillips Edith 2100 Walnut
 Phoenix Investor LLC 242 S 17th St
 Phs LLC 1617 JFK Blvd Ste 1400
 Pierce Jason Paris 215 S Bonsall St
 Pinpoint Systems Inc, Sp Manager 1717 Arch St 35th Fl
 Pirolli Grace 2 Logan Sq Fl 14
 Pisharody Siddharth Dorchester Unit 1118
 Please Touch Museum 210 N 21st St
 Pma Capital Pension Plan, Pma Capital Group Mellon Bank
 Ctr 1735 Market St Ste 3000
 Pma Insurance Co 1735 Market St Ste 2800
 Polay Janet S 1650 Market St Ste 1800
 Possehl Gregory L 223 S Bonsall St
 Post & Schell 1800 JFK Blvd 19th Fl
 Post & Schell Pc 1600 JFK Blvd
 Post Zachary 1815 JFK Blvd Apt 2304
 Preston Benjamin B 1 Franklin Town Blvd Apt 403
 Preston Carol B 1 Franklin Town Blvd Apt 403
 Protasov Andrey V 2430 Spruce St Apt 2f
 Proudman William 2127 Walnut St Ste 1r
 Prwt Services 1835 Market St Ste 800
 Prwt Services Inc 1835 Market St 8th Fl
 Public Private Ventures Carol Dash Ste 600 2000 Market St
 Pumphrey Dorothy, Bentley 22 S 22nd St Apt 315
 Puri Surbhi 2400 Chestnut St 2601
 Qcc Ins Co Amerihealth Ins P2p S2770 1901 Market St
 Qcc Ins Co, Amerihealth Ins Co Stephanie Reed 1901
 Market St 28th Flr
 Qi Qi G 1700 Benjamin Franklin Pkwy
 Qiu Vicky 1815 JFK Blvd Ste 2019
 Quinn Litigation Svcs 1628 JFK Blvd 8 Penn Ctr Ste 1810
 Quinn Francis X 252 S 21st St
 Quinn Rebecca, John 2019 Rittenhouse Sq
 R3 Food Services LLC of Pittsburgh 1528 Walnut St Ste 515
 Rachael R Gordon Irrevo Trust 1900 S Rittenhouse Sq
 Radian 1601 Marketplace
 Radian Attn Tammy Fitzpatrick 1601 Market St
 Radian Guaranty Inc 1601 Market St 6th Fl
 Radian Mortgage Assurance Co 1601 Market St
 Radian Services Inc 1601 Market St
 Radiance Tech Apss Dept Puran Tewari 1701 JFK Blvd
 Raghavan Krishna 1700 Market St
 Raghavan Srinidhi 2400 Chestnut St
 Rai Jitha 2043 Arch St Apt A
 Raimo Nicholas J 2177 Riverbend Rd
 Rak Katherine 2007 Chestnut St Apt C2
 Ranek J Richard 2031 Locust St Apt 1405
 Rangaswami Janani 2400 Chestnut St Apt 1009
 Ravimohan Shruithi 2300 Pine St Apt 17
 Record Copy Svcs 1880 JFK Blvd
 Reed Damian 201 S 25th St Apt 422
 Reed Jason C 1700 Pine St Apt 1f Apt 1f
 Reeves Elwood F Jr Est 2000 Market St Fl 21
 Reiber Pascal 1914 Pine St
 Reidy Matthew J 1 Franklintown Blvd Apt 2
 Reilly Kathleen 1818 Spring Gdn St Apt 401
 Reiter Ella G Est 2 Franklin Town Blvd Apt 501
 Reliable Copy Svc 1801 Market St Ste 660 Linda Grasmick
 Reliance Standard Lic, Thomas Burghart Admin Off 2001
 Market St Ste 1500
 Remax City Group 2200 Walnut St
 Resolute Mgmt Mid Atlantic Div United Plaza Ste 700 30 S
 17th St
 Resource America Inc Melissa Culbertson 2005 Market St
 15th Fl
 Reznick Jessica K 1716 Pine St
 Rhoads Jed E 201 S 18th St Apt 2416
 Rhodes Christian L 1 Franklin Town Blvd Apt
 Richards Abby M 2100 Walnut St
 Richards Horace G, Marie Logan Sq East Apt 1403 2
 Franklin Town Blvd
 Ridgways PO Box 15885
 Rie Yamamoto 2121 Market St Apt 611
 Rieff Philip 2025 Delancey Place
 Right Management Consulta 1600 JFK Blve 610
 Riley Augustus J, Asst Treasurer 2301 Market St
 Ringer Nathanael 1815 JFK Blvd Apt 2408
 Risk Management Assoc One Liberty Plaza Ste 2300
 Rittenhouse Development Co Rittenhouse
 210 W Rittenhouse Sq
 Rittenhouse Plastic Surgery 2255 S 17th St Ste 2200
 Rittenhouse Plaza Inc 1901 Walnut St
 Rittenhouse Square Imaging 1705 Rittenhouse Sq
 Rittereiser Alexis J Trust 11 Penn Ctr 1835 Market St
 Ste 420
 Rittereiser Frederic W 11 Penn Ctr 1835 Market St Ste 420
 Riverloft 2300 Walnut St
 Roane H M, Riverside Presy Towers 158 N 23rd St 206n
 Robert Diamond PO Box 2125
 Roberts Matthew 100 N 20th St
 Roberts Suzanne Writtenhouse Cond 210 W
 Robinson Lawrence 100 N 22nd St Apt 122 Ste 4
 Robinson Mildred 2200 Walnut St
 Roger J Guenetie Ira 2005 Market St Ste 1200
 Romber & Co, Prudential Bache Securitie Elkins Div 1700
 Market St
 Ronal His Atty 8 Penn Ctr
 Rong Lan 1700 Benjamin Franklin Pkwy
 Rorer Asset Management LLC 1 Liberty Place Ste 5100
 Rosen Joshua 1810 Rittenhouse Sq Apt 2
 Rosenbaum Harry 801 Locust Residence Apt 1317
 Rosenbaum Trust 2 115 S 21st St
 Rosenberg Aaron 2600 One Commerce Sq
 Rosenberg Burton 201 S 18th St 710 Rittenhouse Claridge
 Rosenbluth E Dickinson, Telecommunications
 2401 Walnut St
 Rosenbluth Lee 2401 Walnut St
 Rosenbluth Vacation 2401 Walnut St
 Rosenthal Michael 1919 Chestnut St Unit 1409
 Rossetti Tim 1800 JFK Blvd S
 Rost Barbara, E Moore 1900 Spruce St
 Rotary of F 1617 JFK Blvd Ste 680
 Rotko Family Foundation 1600 Market St Ste 3600
 Rowland Jennifer Split Second 2101 Market St 3002
 Roy F Weston Inc Lauren Spivak Cms Co 1926 Arch St
 Rozier Thomas Est 2101 Pine St
 Rubin Eli S 2021 Walnut St Apt 3
 Ruderman Aviva 2101 Walnut St
 Rudman Kal 1650 Market St Fl 21
 Rudolph Amy, Pam Levy 2600 One Commerce Sq
 Rudolph Henry R 201 S 18th St Apt 1118
 Rulon Miller Samuel 2105 Pine St
 Rumpf Gustav Kathleen A Stephenson 3000 Two Logan Sq
 15th & Arch Sts
 Russell Ed 1717 Arch St 3940 Helmickcompany
 Rutherford Brown & Catherwood 1 Penn Ctr Ste 500
 Rutherford Brown Catherwood LLC 1617 JFK Blvd Ste 500
 Ryan Jim 1818 Market St 18th Fl
 Rynes Mildred M 1608 Wellington Apts 135 S 19 St
 S Hillman Medical Center 2116 Chestnut St
 Saber Hospitality, Corp Benefits 1811 Chestnut St 702
 Sabia Barbara P Est PO Box 29743 2nd
 Sable Sherry B 2426 Spruce St
 Sachs Barbara 2 Logan Sq Ste 3000
 Sadeq Zahra 311 S 20th St Apt 31
 Saifer Frances 2 Franklin Town Blvd Apt 2410
 Salami Zahra O 1 Franklin Town Blvd Apt 1719
 Salicrup Alejandro 2100 Walnut St 4c
 Samuel Grossi & Sons 1717 Arch St
 Santangelo Diane P 1628 JFK Blvd 8 Penn Ctr 950
 Sarkar Monika A 2223 Spruce St Apt 2r
 Savage Deborah A 1823 Carlton St
 Saville Susan Est Barbara Hacker Esq 2000 Market St
 20th Fl
 Savitz 1845 Walnut St
 Sawicki Nadia POB S Iseminger St
 Sax Helen S 308 S Box 30537
 Scandone Dorothy, Robert 1880 JFK Blvd Ste 600
 Scanlon Lawrence 343 S Smedley St
 Scardigli Theresa 2200 Arch St Apt 810
 Schafer James 2005 Market St One Commerce Sq
 Schaffer Michael Warren, First Phila Investment Group
 2009 Chestnut St
 Scheefers Joseph P 1717 Arch St 3940 Helmick Co
 Schiffer Samuel 2 Franklin Town Blvd Apt 108
 Schilling Curtis 2000 Market St, Fox Rothschild Llp
 Schleifer Weinstein 2 Commerce Sq 4100 2001 Market
 Schm Alberta F Est PO Box 2155 Roseann Freitas
 Schneider Robyn 1971 Spruce St
 Schorling Klett Rooney 18th & Arch St Robert A Griffiths 2
 Logan Sq 12th Fl
 Schreiber Alan D 237 S 18th St Apt 18a
 Schuman Pearl 118 S 21st St Apt 922
 Schwartz Gary E 1701 Locust St Unit 1512
 Schwartz Lenora 22 S 22nd St
 Schwartz Sylvia 256 S 24th St
 Schwartzman Richard 2530 Pine St
 Schweitzer Mark 2039 Appletree St
 Scott Charley C 1717 Arch St 3940 Helmick Co
 Scott Ellen 1905 Spruce St
 Scott Family Trust Eizen Fineburg Mccarthy 2001 Market
 St-Ste 3410 2 Commerce Sq
 Scott Kelly L 135 S 19th St Apt 503
 Scott Robert E 1717 Arch St 3940 Helmick Co
 Scull Edward P Jr 1600 Market St Ste 3200
 Sedgwick 1801 Market St
 Sedgwick Cms 1801 Market 10 Penn Ctr 5 F
 Sedlack Joseph 2500 One Liberty Place
 Seelaus M Kathleen 1929 Sansom St Apt 811
 Seelaus M Kathleen 1929 Sansom St Apt 816
 Seet Daniel W 266 S 23rd St Apt 15a
 Sefert Amy 2400 Chessnut St 12
 Sem Ekta 1815 JFK Blvd Apt 2018
 Sembello Cleaners 2120 Walnut St 1st Fr
 Semetko Vera I 1717 Arch St 3940 Helmick Co
 Seneca Capital LP Ready Cash Gp Corp 1845 Walnut St
 Fl 10
 Seng Go H 1800 Chestnut St
 Senior Care PO Box 2272
 Seo Hyoju 226 W Rittenhouse Sq Apt 1203
 Serlen Gertrude 1900 JFK Blvd Apt 1504 Penn Ctr House
 Sesum Natasa 1 Franklin Town Blvd 1405
 Seung Ho Kim T A Wireless on 50 S 19th St
 Sgro Sebastian, Agnes 150 N 20th St

Shaffer Neal 150 N 20th Apt 303
 Shanbhag Maya Ramdas 1836 Pine St Apt 1f
 Shapiro Michael R 2101 Chestnut St Unit 1512
 Sharbaugh James Est, Thomas 2126 Delancy Pl
 Shay Edward F 2309 Delancey Place
 Sheedy J Dennis 1601 Market St Ste 1525
 Shelley James P 1760 Market St Fl 12
 Sherman David 8 Penn Ctr 1628 JFK Blvd
 Sheth Neil 2031 Locust St Apt 105
 Shine Ann P 2139 Cypress St
 Shirley Lillian J 158 N 23rd St Apt 202
 Shlw Lp 276 S 23rd St
 Shor Kolsby Gordon One Liberty Pl 1650 Market St Fl 22
 Shorr Johnson Magnus 100 N 20th St Ste 201
 Shorr Johnson Magnus 1831 Chestnut St 6th Fl
 Shroder Deborah Y 1722 Spruce St B2
 Shroff Vismay P 1600 Arch St Apt 1504
 Shulman Marilyn 210 W Rittenhouse Sq
 Sibila Michele 204 N 23rd St
 Sigal Stan 2200 Walnut St
 Silver Robert 201 S 18th St Apt 2409
 Silvers Tracy H 234 S 20th St Apt 2f
 Simon Joan, David 1600 Market St Ste 501
 Simon Lyla 1901 JFK Blvd Apt 2
 Simon Peter D Est, Peter D Jr 118 S 21st St 1401
 Simon Scott Apt 1100 250 S 17th St
 Simos Simeonidis 201 S 18th St
 Sims Joseph P Jr 2031 Locust St Apt 1405
 Sipler Esther 1900 JFK Bl 1606
 Sirisawat Ketsareepat 2045 Chestnut St Apt A1
 Sisneros James L 1829 Pine St 202
 Sixtytwo Hulbert Avenue LLC 1411 Walnut St 3rd Fl, Phila Mgmt Co
 Sjahrir Gita 2300 Walnut St 424
 Skiles Bessie 2217 Locust St
 Skinner Kaman 2215 Arch St Apt 207
 Skoog Rachel M Dagna Laufer
 Sky Bar 116 S 18th St
 Smalley Bernard W 1900 Delancey Pl
 Smith Bros Colbry Co Inc 1600 Arch St Unit 1518
 Smith James Roberson 2323 Race St Unit 1116
 Smith John F III One Liberty Place
 Smith Michael S 1829 Spruce St Apt 2f
 Smith Paul Charles, Zachary Mark PO Box 30426
 Smith Rodney 1818 Market St 30th Fl
 Smith Thelma 22 S 22nd St Apt 1204
 Snackbar Restaurant Jonathan Makar 253 S 20th St
 Snowden Roger T 1835 Market St Ste 320
 Snyder Anne Elsevier Inc 1600 JFK Blvd Donna Ciccotelli
 Snyder Elizabeth 1601 Rittenhouse Calridge
 Snyder Jacob 1818 Market St Ste 3010
 Solomon Noah 2105 Spruce St
 Solomon Sherman Gabay & Gwendolyn You 1628 JFK Blvd Ste 2200
 Sophia C Gordon Irrevo Trust 1900 S Rittenhouse Sq 4a
 Sougstad Dilara 1801 JFK Blvd 601
 Sounds of The Underg, Liberty Venture Partners 2005 Market St 2040
 Sovco Inc 1717 Arch St 3940 Helmick Co
 Spencer Rand 1608 Walnut St Ste 1300
 Sphikas Constantine G, Yuriko 1735 Market St Apt A295
 Spielberg Josefine 100 N 22nd St Apt 134
 Spiess Saskia 2002 Pine St
 Spine Center John Freeland 1911 Arch St
 Springboard Ventures LLC 1700 Market St
 Sr 222 Rittenhouse Sentinel Real Estate 222 W Rittenhouse Sq
 St Elmo Club Permanent Fund 1800 One Liberty Place
 St Ives Financial Inc 1717 Arch St 31st Flr
 Staller Jerry 1608 Walnut St Ste 801
 Stann Susan 1800 JFK Blvd
 Starcite Inc 1600 Market St Fl 27
 Starcite Inc, Kelli Magnus 1650 Arch Fl 18
 State Farm Indemnity Co, Ruthrauff Assoc 1608 Walnut St Ste 1301
 Staton D Adm'x Est Kirim Staton Lee D Rosenfeld Esq 123 S 22nd St
 Stein Belle, James M Orman 1845 Walnut St 15th Fl
 Stenton Place Assoc, Robert J Shusterman Esq 1608 Walnut St 18th Fl
 Stern David Esq 1818 Market St
 Stern Joseph F 100 N 20th St Ste 401
 Stewart Lamar 2200 Walnut St
 Stingelin Laura, Elsevier Inc Med Textbook Dept Ste 1800 1600 JFK Blvd
 Stock Clearing Corp of Philadelphia 1900 Market St
 Stokes Marian M PO Box 30303
 Stoller Jessica 301 S 19th St
 Stone Charles H 10 S 18th St Room 107
 Strack Lorena C 2200 Walnut St
 Stradley Ronon Stevens Young Jessica Johnson 2005 Market St Ste 2600
 Stradley Ronon Stevens Young Llp 2005 Market St Ste 2600
 Straus Joseph Jr 1900 Market St
 Straus Philip A 228 S 21st St
 Striga Michael, Richard Fiserv Sec Inc One Commerce Sq 2005 Market St Ste 1200
 Sub Robert J 1900 JFK Blvd Apt 402
 Suelle Corp 1616 Walnut St
 Sullivan Associates 2314 Market St Fl 2
 Sullivan Kathryn 4522 Spruce St
 Sultan Saleh M, Fidelity Bk Rittenhouse of 18th Walnut Sts

Sun Co Inc Real Estate Dept 1801 Market St
 Sunderman F Willia, Stephen Ferry 2206 Delancey Place
 Sunoco Maint 1735 Market St Ste Ll
 Sunoco Partners LLC 1735 Market St Ste Ll
 Sunsourc One Logan Sq
 Supreme Group Ltd 206 Logan Ct
 Sure Trace Security Cor Fl 3 1615 Walnut St
 Sussman Barbara J 313 S 18th St
 Suzuki Masaaki, Serika 2101 Chestnut St 803
 Swanson Kimberly 227 S Van Pelt St 2
 Sylvester Patrick W 1815 Delancey Pl
 T F S Ins Agency Inc Independent Partners 1717 Arch St No 3940
 T R C Operations Inc 2000 Market St
 T W of Stanley E Zimmerman 1600 Market St Ste 3600
 Tachiki Steven T 100 N 20th St Ste 401
 Takeno Hiroko 1815 JFK Blvd 712
 Tal Sharon, Nadav 245 S 21st St
 Tan Liting Wanamaker House Unit 14g
 Tardio Mary L 135 S 19th St Apt 504
 Taricano Julie M 1832 Pine St
 Tax Executives Institute 1735 Market St 15th Fl
 Taylor Aversa, James, Linn 1700 Market St Ste 3050
 Taylor Gwendolyn 2200 St James Place
 Taylor Lane Jr Stradley Ronon Stevens Jessica Johnson 2005 Market St Ste 2600
 Teleos Leadership Inst Frances Johnston 1831 Chestnut St
 Terker Ross L 1815 JFK Blvd Apt 1
 Terrace Armstrong 2005 Market St
 Terrill Dorothy 1800 JFK Blvd Ste 5
 Tfm Investment Group 1818 Market St Ste 1803
 Tfs Insurance Agency Inc 1717 Arch St No 3940 Independent Partners
 The Corp Housing Partners LLC 1700 Benjamin Franklin Pkwy
 Theis Kathleen V, Andrew 1609 Sansom St
 Thomas Daniel Kurt Heir 326 S 19th St
 Thomas Flynn E Est 1900 JFK Blvd 2012
 Thomas M Kohler DDS 255 So 17th St 1206
 Thomas Properties Group Gail Korchak 2005 Market St Ste 3200
 Thompson Bernard 2105b Arch
 Thompson Jason 2037 Moravian St
 Thomson Reuters 1601 Market St
 Tian Qiu 1815 JFK Blvd Apt 1004
 Ticketleap 1700 Sansom St 6th Fl
 Tildord Clarence D 2200 Walnut St
 Tilles Sara 1921 Chestnut St
 Titus Mitchell One Logan Sq Flr 29
 Tobin Margaret A 2310 Delancey Pl
 Toborowsky Robert Md 1616 Walnut St 1116
 Toll Edith Apt 2809 Kennedy House 19th & JFK Blvd
 Toman Vera 301 S 19th St Apt 3e
 Tomizawa Keiko 1600 Walnut St Apt 505
 Torchia William 118 S 21st St Apt 615
 Towing By The Hook Inc 1700-1799 Chestnut St
 Toys For Tots 2005 Market St
 Tran Maryann, Tan 1617 JFK Blvd Ste 355
 Transfield Svcs 1818 Market St
 Transportation Ins Co Law Offices of J Mark Pec 30 S 17th St Ste 2010
 Trc Pinnacle Towers LLC 4100 One Commerce Sq 2005 Market St
 Trimmingham Trust Pamela Dunbar One Liberty Place
 Trubman Shirley, Joseph 1760 Market St Ste 1200
 Trudeau Isabel Elsevier 1600 JFK Blvd Ste 1800
 Tsai Hsun Chih 1815 JFK Blvd Apt 615
 Tsepenyuk Juliya 1617 JFK Blvd Ste 355
 Tsuchiya Hiromichi 2121 Market St Apt 319
 Tsuet Jannie 1930 Chestnut St Apt 15a
 Tucker Juliette 120 S 17th St
 Tucker Law Group LLC 1617 JFK Blvd Ste 1700
 Tud Albert F Hauptfuhrer Jr 1 Logan Sq
 Tud Charles W Young 2000 Market St Fl 10
 Tunstall Cecilia A 150 N 20th St Apt 237
 Turner Construction Co 1800 JFK Blvd Ste 1200
 Tv Works LLC 1701 JFK Blvd 48th Fl
 Ubs Financial Services 1735 Market St 35th Fl
 Uchimoto William 11 Penn Ctr 1835 Market St Ste 420
 United Elevator Co 2108 Sansom St
 United Engineers Intl 30 S 17th St
 United Hc Medicare Advantage 1717 Arch St Ste 2910
 Us Debt Settlement LLC 1916 Delancey Pl
 Us Facilities Inchtsi 1800 JFK Blvd 16th Fl
 Uy Clariville 2020 Walnut St 8f
 V F Holdings Inc Victor Keen Duane Morris 1650 Market St Lbby 1
 Vague Richard 1717 Arch St
 Valentine Carla 2008 Walnut St Apt 2fw
 Valentine Charles M 2205 Delancey Pl
 Valentine Joanne 1 Frankintown Blvd 503
 Van Zyl Sarel Johannes Stefanus 1601 Sansom St Apt 5-B
 Vargas Kenneth A Commissions Dept 1700 Market St
 Veith Geoffrey W, Samuel A 2 Logan Sq Ste 1700
 Ventras Capital Advisors 1735 Market St Ste 3920
 Veritext 1801 Market St Ste 180
 Veritext Acquisition Natl Depo 1801 Market St Ste 1800
 Veritext Corp 1801 Market St Ste 1800
 Veritext Pa Reporting Co 1845 Walnut St 15th Fl
 Veritext Pa Reporting Co Ten Penn Ctr Ste 1800
 Veritext Pennsylvania Reporting Co LLC 1801 Market St

Vie Financial Group Inc 11 Penn Ctr 1835 Market St Ste 420
 Vilaisak Bounsri, Bounlab 1800 JFK Blvd 14th Fl
 Vitt Geoffrey B 1816 Spruce St Apt 4f
 Volpe Koenig 1617 JFK Blvd Ste400
 Vuocolo Diane E 30 S 17th St
 W Moennig & Son Ltd 2039 Locust St
 Wade Financial 1818 Market St 18th Fl
 Wadhwa Sangeeta, Naveen 201 S 18th St Apt 721
 Wadhwa Ankit 1815 JFK Blvd Apt 609
 Wagenfield Levine 1760 Market St Ste 1000
 Waheed Sanam 2101 Chestnut St Unit 1610
 Wallace Beth 7 Benjamin Franklin Pkwy
 Walthour Cheron 1628 JFK Blvd Ste 2200
 Walton Cedra 1800 JFK Blvd Ste 300
 Wang Shang J 201 S 18th St Apt 2514
 Ward William V PO Box 15926
 Warner Coleman Goggsmarshall Denne 1845 Walnut S
 We Tuscola LLC One Logan Sq
 Wealthcare Financial Advisory, Commissions Dept 1700 Market St Ste 3232
 Weaver Gregory T 1717 Arch St 3940 Helmick Co
 Weber Gallagher S 1811 Chestnut Ste 600
 Weber Gallagher Stapleton Fires 2000 Market St 13th Fl
 Weber Michelle B 1909 Spruce St Apt 4
 Weddle Ryan 326 S 17th St 2
 Weeks Steven 1650 Market St
 Wei Ke 1909 Pine St
 Weinberg Martha 1900 JFK Blvd Apt 8
 Weinberg Zachary W 1716 Chestnut St
 Weiner Lynda 2020 Walnut St
 Weingard Fred 11 Penn Ctr 1835 Market St Ste 420
 Weinstein Claire 1900 JFK Bl Apt 111
 Weinstein Goss Schleifer 2 Commerce Sq 41st Flr 2001 Market St
 Weinstein Goss Schleifer Eisenberg Winkler & Rothw Kathleen Capone 1634 Spruce St
 Weinstein Schleifer & Kupersmith Pc 1835 Market St 2700
 Weisman Jeffrey S, Sandra M 226 W Rittenhouse Sq
 Weiss Taryn 201 S 18th St Apt 516
 Weisse Charles 2223 2225 Latimer St
 Wellington Assocs LLC Affirmative Equities Co 2000 Market St 10th Fl
 Wells Fargo Auto Finance 2501 Seaport Dr Ste Bh300 Acct 5029001
 Wells Fargo Bank 1600 Market St Ste 1800
 Werner Willard W 1 Franklin Town Blvd One Franklin Town Ste 1607
 Wertheimer Rose, Ralph Teeters 1835 Market St
 Western Investments Corp, Sp Manager 1717 Arch St 35th Fl
 Wga, Sarene Riley 328 S 19 St
 Wheeler Jonathan 1617 JFK Blvd Ste 1270
 White & Williams Llp 1800 1 Liberty Pl
 White Solomon L 1919 Chestnut St Apt 2508
 White Williams Llp 1650 Market St One Liberty Place Ste 1800
 Wiegand Laura C 2100 Delancey St No 8
 Wilbur W Oaks & Assoc Medical Tower 255 S 17th St Ste 300
 Wiles Evangeline 1823 Pine St 2f
 Wilk Brand Pc 224 S 20th St
 Williams Amos 226 W Rittenhouse Sq Apt 2003
 Williamson John G Jr 329 S 25th St
 Wilmington Trust Fsb 1650 Market St
 Winchell Co, David S Hope Esq Schnader Harrison Segal & Lewis
 Winkelstein Rebecca 1801 JFK Blvd 1011
 Winkey Shanie James C Schwartzman & Assoc
 Wisdom Judith F Penn Ctr House 1900 JFK Blvd Apt 617
 Wittwer Thomas 1 Franklin Town Blvd Apt 1805
 Wm Penn Realty Group 19 S 21st PO Box 2170
 Wolf Sandra M 2211 Delancey St
 Wolfson Jeffrey 2005 Market St 2nd Floor
 Wolters Kluwer Health Inc Heather Boutwell 2001 Market St
 Wolters Kluwer Health, Lippincott Williams & Wilkins 2 Commerce Sq 2001 Market St 3rd Fl
 Wright Family Trust Ua 01 04 89 II 1 Logan Sq Ste 2000 Dbr
 Wright Family Trust William C Bullitt Esq Drinker Biddle & Reath L One Logan Sq
 Wright John B II 1 Logan Sq Ste 2000 Dbr
 Wright Sabrina Steven M Lipschutz Esq 1800 JFK Blvd 5th Fl
 Wu Michelle 1811 Chestnut St Apt 502
 Wu Minfeng 1815 JFK Blv Apt 1105
 Wu Xinye 2031 Locust St Apt 1401
 Wyrick Gabrielle 2300 Walnut St Apt 619
 Xiao Bei 2314 Spruce St Ste 2f
 Yancone Stephanie E 2230 Spruce St Apt 1f
 Yang Zhuohan 2400 Chestnut St Apt 3007
 Yarbrough Hank 22 S 22nd St Ste 1410
 Yi Meng 2046 Sansom St
 Yoo Youngwook 226 W Rittenhouse Sq Apt 1608
 Yost Edward Nicholas Drinker Biddle Reath Llp One Logan Sq 18th & Cherry Sts
 Young Charles B 2135 Walnut St Apt 304
 Young Tennis Raw Consultants Inc 2207 Chestnut St Fl 2
 Young Wilda B 2200 Walnut St
 Yu Huan 2101 Chestnut St Apt 1403
 Yumak Ali K 133 S 23rd St

Yushi Miyamoto 2020 Walnut St Apt 28c
 Zalasek Susan E, Merrill Lynch 1650 Market St
 Zanaras Reporting Video 1616 Walnut St Ste 300
 Zargulis Kevin 2121 Market St 201
 Zarin Donald, Dechert Lip 1717 Arch St 4000 Bell Atlantic
 Tower
 Zeigler Linda 1617 JFK Blvd
 Zervas Rachel Wells Fargo Advisors Ops 305 S 17th St Ste
 2000
 Zhou Hua 121 S 22nd St
 Zhou Xiaoquan 1700 Benjamin Franklin Pkwy Apt
 Ziegler Arthur 2200 Walnut St
 Zinni Maria E Adm Sterling Apt Homes 1815 JFK Blvd
 Apt 2
 Ziserman Maxine Apt 400 158 N 23rd St
 Zoski Gloria 1919 Chestnut St Apt 1908
 Zubenko Vladimir 2025 Arch St
 Zuritsky Joseph S 237 S 18th St

Philadelphia Pa 19104

18 N 40th St Co 10 N 40th St
 4111 Walnut Street Partners 4107 Walnut St
 6100 Haverford Inc, Callie Bro 633 N 33rd St
 Abadi Joseph 212 S 42nd St Apt 2f
 Aboufares Ghada A 3701 Chestnut St H35
 Abraham Lena 231 S 41st St
 Ackerman Patrick 3847 Spring Gdn St
 Ad Alta Investments Lp 4002 Chestnut St
 Adams Arnita 3819 Brandywine St
 Adams Arnita M 3819 Brandywine St
 Adams Blanche B 3943 Locust Walk
 Adams Mark A 311 Claudia Cohen Hall/6304 Philosophy
 Politics & Economi
 Adams Morris Beverly 3000 Market St Ste 201
 Adhiraj Gupta 3925 Walnut St Apt 1400
 Afanashev Alexander 3312 Hamilton St Apt 15
 Agrawal Shruti Rm 1511 Harnewell
 Agular Viviana 3600 Chestnut St 1307
 Agustina Margaret 3900 Chestnut St Apt 709
 Ahmed Issam 3511 Baring St Apt 3-C
 Ahooja Bhavna 3701 Chestnut St Rm G11
 Akter Nasrin 4302 Market St
 Alam Mohammed 4413 Walnut St Apt 2r
 Albert Lauren L 4038 Spruce St
 Ali N 3206 Baring St
 Alias Samir 626 N 32nd St 1st Fl
 Almana Hessa M 3301 Race St
 Alsanosi Mohammed 3131 Walnut St Apt 414
 Alzamel Ghada 3411 Chestnut St
 Amanpreet Kaur 3937 Pine St Apt 1f
 Amaretto Apartments LLC 2929 Arch St Cira Centre
 Amber Pharmacy 3535 Market St Ste 10a
 Americredit Financial Svcs 606 N 43rd St
 Amexone 220 S 40th St 2nd Fl Room 201e
 Amos Joan 748 N Brooklyn St
 Amrollahi Mahdi 3600 Chestnut St Apt 1712
 Amy Cheri L 3934 Delancey St
 Anamwatnana Panarat 3465 Sansom St
 Anastopoulos Ioannis 3300 Race St 217
 Anderson Arlean 3715 Haverford Ave
 Anderson Mary A 836 N 40th
 Angry Ollie 32 N Preston St
 Anisimova Maria 3935 Baltimore Ave
 Ankle & Foot Medical Centers of the Dela 3801 Market St
 Ste 111
 Anthony James Alvin 4342 Reno St
 Anthony Lois 839 N 42nd St
 Antonuccio Randy S 3215 Hamilton St
 Arbisser Ilana 310 S 40th St
 Arce Delfina 331 N 34th St Apt 1
 Archdiocese of Phila 111 S 38th St
 Arican Ahmet 3650 Spruce St 1039
 Aritonang Johannes 4412 Walnut St Basement Apt
 Arlett Neil A 3612 Baring St
 Arline Gladys 2331 N 26th
 Armstrong Andrew B 3927 Baltimore Ave
 Armstrong Benjamin F III 4040 A Baltimore Ave Apt A 5
 Arnold Elisabeth Kappa Alpha Theta
 Aronson Samuel H 311 S 41st St
 Arora Hartej Harry 3606 Lancaster Ave Apt A
 Arya Nidhi Dinesh 3701 Chestnut St Apt E25
 Asahara Daisuke Domus 209
 Ashuraey Sam 4300 Spruce St Apt A104
 Aska Aaron 3451 Walnut St Rm 200
 Atmar Harris H 4064 Irving St
 Aubrey Michael Phi Delta Theta
 Awadhi Noor 3900 Chestnut St Apt 219
 Awel Amina 220 Buckingham Pl
 Ayaganova Saltanat 3451 Walnut St Rm 200
 Aze Associates LLC 511 S 44th St
 Babiner Boris 240 S 40th St
 Bae Inho 3700 Spruce St 1362
 Bailey Angela B 405 S 43rd St 2nd Flr
 Bailey George 619 N 32nd St
 Baime Michael J 1138 Blockley Hall
 Bair Angel H 310 S 36th St Box 5
 Baldwin Doris L 315 N Budd St
 Balram Ottapathu 3820 Locust Walk 909
 Banerjee Anirban MD 34th Civic Ctr Blvd
 Banks Evelyn G 4235 Haverford Ave
 Banks Leslie 432 S 42nd St
 Banner George M PO Box 30799

Banwell Larissa 4414 Pine St
 Barbosa Ernest MD 34th Civic Ctr Blvd
 Barchus Jared Rm 311 Rodin
 Barkley Anna R 636 N 38th St
 Barkley Ariana S 4411 Walnut St Apt 1d
 Barlow Carolyn 4400 Fairmount Ave Apt 233
 Barrett Everald F 3516 Spring Gdn St Apt 1335
 Barton John Rhea Surgical J Scherf 3400 Spruce St 4th Fl
 Silverin Pav
 Barunas Gerard 120 S 30th St 3
 Bass Clifton R, Louse 3722 Brandywine St
 Bassett Margart E 32 N Preston St
 Bates James 887 N 45th St
 Batkie Ryan R 336 N Sloan St
 Battle Charles 4035 Parrish St Apt 504
 Battle Frank L 726 N 40th St
 Bayroff Logan Rm 0149 Stouffer
 Beamer William H Sr 4210 Cher Ave Fl 2
 Beckford Zemenia O 4234 Penns Grove St
 Beizer Dina T 202 S 21st St
 Bekelja Mato Apt 103 Branden
 Bellomee Brenda 4061 Powelton Ave 3rd Fl
 Bender Melissa 221 S 41st St
 Beninati Giorah Bradd Park
 Bennett Margaret Slade 1623 W Diamond
 Bense Kiley 3820 Locust Walk Mb 431
 Benson Adrienne 3910 Irving St Mailbox 688
 Bently Robyn 325 N 39th St
 Beredjikian Pedro K Cupp Pavilion 1st Fl Presbyterian
 Hospital 39th &
 Berger Amalia 4300 Spruce St
 Bergman Jessica Kelly Writer's House
 Berkowitz Darryl H MD 34th St Civic Ctr Bl
 Berman Jason H 3411 Chestnut St
 Bernin Eric F Mccr Billing Univ & Woodland Ave
 Bernsdorf Melinda M 503 Woodland Ter
 Best Marcus 3711 Mellon St
 Betancourt Jose I 421 N 33rd St
 Betancourt Jose I, Jose M 421 N 33rd St
 Bethel Meghan 3333 Walnut St Apt Mb451
 Bhagat Rekha 19 University Mews
 Bhanji Wylene N PO Box 13583
 Bharadwaj Prerana 3333 Walnut St Apt 251
 Bharath Karthik Apt C3 3601 Powelton Ave
 Bhavani Trivik 3702 Spruce St 311
 Biddle Daniel R 330 Larchwood St
 Birgen Omer 2300 Walnut St
 Blair Marvin D 750 N 40th St
 Blank Nina 219 S 41st St Apt D
 Blinder Jason 3131 Walnut St 338
 Bobo Eli 4049 Sansom St
 Bogacheva Varvara 3650 Spruce St 866
 Bollinger Douglas 310 S 36th St
 Bon Appetit 3800 Locust Walk
 Bon Appetit Catering At Univ of Pa 3417 Spruce St
 Boorgu Sri Lakshmi Apt-510 Chestnut Hall Apts
 Boulton Julia 3907 Pine St
 Bowman Minnie 3720 Wallace St
 Boyle Grace 3400 Spruce St Hospital of the Univ
 Bramley Natasha M 315 S 45th St Apt D3
 Bramson Mathew S 3925 Walnut St Apt 1400a
 Brandon Mark O Jr 3312 Arch St Apt 2
 Braun Spencer Tau Epsilon Phi
 Brennan Robin 2024 Macalir Hall 3250 Chestnut St Apt 60
 Brenner Lindsey A Room 1609 223 N 34th St
 Briscoe Rose M 3836 Aspen St
 Broadus Mazie 2124 N 12th St
 Brokenbough Julius C 1216 N 42nd St
 Bronson Leroy 322 Powelton Ave
 Brooks Geraldine 668 N 34th St
 Brooks Janet 3911 Ludlow St
 Brown Devon 4208 Aspen St
 Brown Ivy 437 N 32nd St
 Brown Joseph L 3809 Penns Grove St
 Brown Ler C 436 North 33rd St
 Brown Mamie O 3911 Ludlow St
 Brown Oscar, Jack of Hearts 4105 Lancaster Ave
 Browne Emma L 3911 Ludlow St
 Brownstein Matthew J, Bruce W 3620 Locust Walk Rm 311
 Broxton Leon 623 Hollymall
 Bruton Eunice 621 N 42nd St
 Bruza John M MD 39th & Market Sts 119 Wright Saunders
 Bryant James PO Box 28088
 Bubble House Co, John Wicks 3404 Sansom St 3 Phase
 Buck Timothy 216 N 34th St
 Buckner Thomas 1114 N 42nd St
 Bucky Louis P MD 3400 Spruce St
 Bui Linh 3608 Spring Gdn St
 Bullins Derek 3918 W Folsom St
 Bullock Geraldine 3816 W Girard Ave
 Bumpess William Est 752 N 43rd St
 Burganov Kamil 3451 Walnut St Rm 200
 Burgis Rosalee 830 N Holly St
 Burgos Danilo 742 N 38th St 1st Fl
 Burke Edward 3175 JFK Blvd
 Burkland Danielle MD 3701 Market St 7th Fl
 Burton Patricia, James J 4030 Cambridge St
 Butler Charles Jr 650 N 37th St
 Butler Georgina 319 S 41st St 3rd 4th 1st Fl
 Butler Jeffrey 4322 Chestnut St
 Butler Lucy 504 N 32nd St
 Butler Michael 834 N Brooklyn St

Butts Viola 503 N 41st St
 Byrd Ogress J, Adele F 4207 Wyalusing Ave
 Byun Hyung 3650 Chestnut St Unit 279
 Cadet Kechna 60 S 43rd St G0140
 Cady Elizabeth 4401 Sansom St Apt 2
 Cai Xinyi Rm 0429 Sanswest
 Cai Zhen 3605 Spring Gdn St Apt 3
 Calvary St Augustine 841 N 41st St
 Camara Mamadou M 840 N 44st Apt 103
 Cambrono Jose 4006 Pine St 2r
 Campbell Karlyn 2600 Chestnut St
 Campbell Ola 315 N Budd St
 Cao Lele 4041 Lutlow St
 Capobianco Anthony 3601 Spruce St
 Care Network Chadds Ford 34th Civic Ctr
 Care Ric 4039 Baltimore Ave
 Carrasco Lee R DDS 3400 Spruce St
 Carriero Maria Rm 0212 Mayer
 Carter Ella Mae 826 N Brooklyn St
 Caskey Ann G 4414 Pine St Apt 2
 Cattie Howard J 3614 Lancaster Ave
 Cellucci Violet, David 4254 Chestnut St
 Centennial Village, Adolfo Garcia 4400 Girard Ave
 Ceo Horizon House 123 S 30th St
 Cha So W 3700 Spruce St Apt 1539
 Cha Yewon 115 N 34th St
 Chacko Maya T 3909 Spruce St 166
 Chahar Vijit Singh 3701 Chestnut C20
 Chahroudi Ann M Path & Lab Med Jmb M-163 6082
 Chakrabarti Turja Rm 0807 Rodin
 Chalfen Samuel 504 S 45th St
 Champion Kimberly 3613 Melon St
 Chan Brenda 3300 Race St 704a
 Chang Cheng 3600 Chestnut St
 Chang Chui Wen Kelvin Cts 3500 Powelton Ave
 Chang Cindy Rm 0103 Class 25
 Chang John 519 S 42nd St Apt 3
 Chang Melissa P 3900 Chestnut St Apt 214
 Charlton Thomas A 4050 Spruce St
 Chearavanont Tanyatip 310 S 36th St 208
 Cheek Curry 3451 Walnut St Room 200
 Chelso Ashley 3212 Powelton Ave
 Chen 3925 Walnut St Apt 1206c
 Chen Chingyin 3465 Sansom St Bx 22
 Chen Connie Rm 0302 Graduate Rch
 Chen Heng 3601 Spruce St 283
 Chen Kuan Jung Rm 1412 Sanseast
 Chen Li 3900 Chestnut St
 Chen Li H 3820 Locust Walk
 Chen Shuo 3901 Locust Walk Mailbox 2103
 Chen Weihao Rm 1021 Sanswest
 Chen Zhongqiang 207 S 42nd St Apt C1
 Chen Zi Y 3909 Spruce St Apt 408
 Cheng Chien M 3500 Powelton Ave
 Cheng Chien M 3719 Baring St Apt 1
 Cheng Hsing Chia 4314 Walnut St Apt 2r
 Chhour Paul 522 32nd St
 Chi Hsiang 205 N 36th St Apt 3f
 Childs Aaron 423 N Napa St
 Chiranjeev Singh 3925 Walnut St Apt 611
 Chiwarah Chittima 3900 Chestnut St Apt 432
 Cho Chihoo 3925 Walnut St Apt 514c
 Choi Jamyung 4101 Spruce St Apt 409
 Choi Jeonghye 202 S 42nd St Apt 3f
 Choi Julie L 3925 Walnut St Apt 1306a
 Choi Minchan 3411 Chestnut St Apt 701
 Choi Sarah 4317 Spruce St 202
 Chop Medical Staff Medical Staff Affairs Office 34th St &
 Civic Ctr Blvd
 Chop Primary Care Ctr 39th 3550 Market St 4th Fl
 Chop Primary Ccc Cobbs Creek 3550 Market St 4th Fl
 Christofferson Anna 313 S 41st St Apt 8
 Chudnow Lillian 1007 N 40th St
 Cicatiello phanie Mailbox 54b
 Clardy Johnson Joshlen J, Joseph 4445 Holden St Apt 1407
 Clark Alphonso 4035 Parrish St Apt 705
 Clark Sandra 3411 Haverford Ave 2nd Fl
 Clark Terrance 3615 Haverford Ave
 Clark Veronica 40 S 44 St
 Clay Amos 3817 Market St Apt 309
 ClayPoole Brynn Rm 0104 Graduate Rch
 Clinical Health Care Assoc of Nj 51 N 39th St 4
 Coates Jamyng 900 N 42nd St
 Cohen Allison Rm 0353 Hill
 Cohen Company Capital Markets LLC 2929 Arch St
 Ste 1703
 Cohen Company Securities LLC 2929 Arch St Ste 1703
 Coimbra Leila 3701 Chestnut St
 Colabella Jason L 4112 Baltimore Ave
 Coleman Donald 852 Union Ave
 Coleman John 4212 Walnut St
 Coleman Yvonne Est 1236 N 42nd St 1
 Collins Jerry 526 N 35th St
 Collins Maggie R Est 3319 Hamilton St
 Collins Ola 3905 Brandywine St
 Comtel Wireless Inc 3944 Chestnut St
 Conant Emily F Radiology Dept Univ Pa Medical Ctr
 3400 Spr
 Conner Jamie L, John H 4051 Poplar St
 Connors Callie 3175 JFK Blvd
 Cook Willie 3815 Folsom St
 Cookson Joseph Phi Delta Theta

Cooley Mikel L 4300 Chestnut St Apt 301r
 Coonet Nicholas 720 N 38th St
 Cooper Arthur 510 Woodland Tr
 Cooper Chun N 4086 Lancar Ave
 Cooper David 677 42nd St
 Cooper Eric 6304 Cher Ave
 Cooper Louise 1005 N 45th St
 Cooper Mary 4130 Parkside Ave Apt 503
 Corbin Clara 3835 Aspen St
 Cordero Christy 3617 Powelton Ave Apt 2f
 Corse Sara J 3601 Hamilton St
 Costa Todd Rm 0211 Leidy Fh
 Council for Relationships 1st Flr 4025 Chestnut St
 Michelle Jackson
 Cour Timothee Grasp Lab Levine Hall L402 3330 Walnut St
 Cozzen William 759 N 39th St
 Craig Robert III 3613 Baring St Apt 2f
 Crawford Morgan 3820 Locust Walk Mb 333
 Cremins Keith 4333 Spruce St
 Crespi Jonathan Rm 0409 Mayer
 Crews John 4305 Locust St
 Crispin Jessa D Apt 3f 3416 Baring St
 Cruz Joshua 3938 Spring Gdn St
 Cuffe Florence B, Anthony B 409 N 41st St
 Cui Jian 511 S 42nd St
 Cunningham Brian 3175 JFK Blvd
 Cuss Sarah 3175 JFK Blvd
 Custis Beatrice 3927 Aspen St
 Dabah Gloria E 3925 Walnut St 1006
 Dailey Morris 1234 S 45th St
 Dalal Nar 415 S 44th St
 Damn Christopher 3411 Chestnut St Unit 846
 Dangio Giulio J MD Hosp of the Univ of Pa 3400 Spruce St
 Daniel Rosenthal S 4046 Spruce St
 Danoff Diane S 2929 Arch St
 Darweis Inc 4013 Haverford Ave
 Dassey Sherie 121 S 44th St
 Dattani Brijesh S I-House Apt E-18 3701
 Davey Calum B 4100 Baltimore Ave Apt 1
 David Solomon 4105 Spruce St A1
 Davis Cheng 3131 Walnut St Apt 542
 Davis Dorothy A 768 N Brooklyn St
 Davis Jomo A 4045 Pine St 2
 Davis Obie 3403 N 11th St
 Davis Paul 3901 Market St Apt 313
 Dawson Corey J 3309 Powelton Av Apt 2b
 Dean Solomon B 4021 Reno St
 Deangelo Michael 4036 Spruce St
 Dedhia Priya H 3720 Spruce St
 Defreytas Kimiko C 3820 Locust Walk 534
 Degerlund Kurt J 4054 Spruce St Apt 2f
 Deghayli Lina M 3820 Locust Walk
 Delanco Healthcare 4400 W Girard Ave
 Delaney Chelsea Rm 1313 Rodin
 Delaware Valley Society for Gastrointest, David L Jaffe
 Univ of Pennsylvania Div
 Dembele Souleymane 506 S 41st St Apt 3h
 Dennis Harold T 4210 Powelton Ave
 Dental School 240 S 40th St 3rd Floor
 Derry Construction Co Ref-William J Russell
 4104 Ludlow St
 Desalvo Daniel 3706 Spring Gdn St
 Desoyza Colombo 3806 Chestnut St 1509
 Destribats Laura 3465 Sansom St
 Dhanwani Vic 3701 Chestnut St H 41
 Diaz Diego 3539 Locust St
 Dickerson Bertha 3814 Olive St
 Dickerson Lloyd O 679 N 42nd St
 Dickerson Miriam S Belmont Parkside Rehab Helthcr 4400
 W Girard Ave
 Dill Daniel M 4040 Spruce St Apt 3
 Dimiskovski Marko 320 N 39th St
 Ding Shengda 3451 Walnut St Rm 200
 Dirske Leah 3914 Spruce St
 Divgi Chaitanya R MD 3400 Spruce St
 dman Ruth M 4047 Spruce St
 Dobal Fernanda 3820 Locust Walk
 Dodyk Marcus 122 S 41 St
 Donnelly Colin 518 Woodland Ter
 Dong Linda 3900 Chesnut St A 211
 Doshi Sahir 3945 Chestnut St Apt 805
 Douglas Emily Wallace 3411 Chestnut St Apt 244
 Douglas Hope F 3910 Irving St Box 540
 Drabu Sukriti 4043 Baltimore Ave Apt E3
 Druckman Jeremy M 309 S 41st St Apt 4
 Drummond Walter 647 N 41st St
 Du Yuyao 101 N 34th St Apt R910 2
 Dua Awereh Martha 421 Curie Blvd
 Dubrowski Ian 4000 Pine St Apt 3r
 Duggan Dana 4411 Walnut St Apt 2d
 Duling Fred 4445 Sansom St
 Dunlap Rosa 1446 N Port
 Dva Healthcare of Pennsylv 51 N 39th St
 Dziabenko Dimitri 3650 Chestnut St Apt 294
 E & J Supermarket LLC 1172 N 40th St
 Easwar Ramnath 4039 Chestnut St
 Ecfmg 3624 Market St
 Edelman Jeffrey D MD 3 Radvin Bldg 3400 Pulmonary &
 Critical Care
 Ediboglu Baki C 3900 Chestnut St Apt 725
 Edward A Wood Test Trust 4121 Leidy Ave
 Edward S Cooper Practice 3701 Market St
 Edwards John 781 Dallas St
 Edwards Mary E 115 N 34th St
 Eisenberg Aaron Jos 431 North 33rd St
 Eisenhower Michele MD King of Prussia Ortho 3400 Spruce
 St Silverin
 Eisler Brandon 912 N 43rd St
 Eiwon Yoon 3820 Locust Walk Rm 438
 Elliott Zelma L 4281 Leidy Ave
 Elmardi Egbal 4412 Aspen St
 Ely Jared T 3617 Lancar Ave
 Emre Dirim 3602 Hamilton St Apt 3r
 Engelhart Sarah N 310 S 36th St 128
 Ensley Jenny 4104 Spruce St
 Epthimiatos Anna 22 University City
 Equity Partners I Llr 2929 Arch St 2700
 Erickson Edward L 3701 Market St Fl 4
 Escalante Marie 4412 Osage Ave Apt 1f
 Escher Alexandra 123 S 30th St
 Esdaile Leslie 432 S 42nd St
 Esenn Gabrielle 3939 Pine St
 Eubanks Jacqueline J 4242 Regent Sq
 Fadel Aiman A 3141 Chestnut St
 Faggens David 722 N 44th St
 Faggins Hattie 1030 Belmont Ave
 Faheemi Fatima 3411 Chestnut St Apt 802
 Faisal Ali 3901 Locust Walk 635
 Fang Zhiqin Rm 0607 Sanseast
 Farquhar Derek Rm 0106 Chesnut Wch
 Farrah Helen 3434 Warren St
 Faulk April 935 N 42nd St
 Fedex Kinkos Office & Print Svcs 3923 Walnut St
 Feminist Working Group 3400 Chestnut St
 Feng Dan 212 S 42nd St Apt 2r
 Fengfan Chen 3131 Walnut St Apt 411
 Fenne Gina Ah 3901 Locust Walk
 Ferebee William 673 N 42nd St
 Ferguson Eric 3928 Market St
 Fernandes Jason 310 S 36th St
 Feygin Tamara MD 324 S 34th St
 Feygin Tamara MD 34th Civic Ctr Blvd
 Ficerai Andre Rm 0325 Hill
 Fiedler Joel M MD 34th & Civic Ctr Blvd
 Fields Carman A 887 N 42nd St
 Finca LLC T A Marigold Kitchen 501 S 45th St
 Firefly Literacy Fund 4208 Spruce St
 Fisher David 3938 Pine St
 Fisher Lillian J 3949 Filbert St
 Fitzgerald Isais A 4023 Brown St
 Fitzhugh Clarence R 3901 Market St
 Fletcher Juhluelen Pathology & Lab Med M163
 Fletcher Troy Jr 3801 W Spring Gdn St
 Flicker Hilda, Andrew 106 S 42nd St First Fl Rear
 Flourish Best 4039 Baltimore Ave
 Fluellen Wanda 300 N Busti Ave Apt 204
 Fogle Homer W III 4427 Locust St Apt 225
 Foley Maireen 3411 Chestnut St Apt 512
 Folwell Justine A 3412 Race St
 Fong Elizabeth K 3925 Sansom St 348
 Fong Richard C 3910 Irving St Box 142
 Ford Gladys E 644 N 38th St
 Ford Harry Jr 4121 Leidy Ave
 Forgeard Marie 412 S 45th St Apt 1
 Fortune Marion 3901 Market St Apt 1915
 Fowler Mary 3636 Brandywine St
 Fox Chase Assoc 3412 Race St
 Fragoso Pablo 3411 Chestnut St Apt 204
 Frank Benjamin 3910 Irving St Mb 485
 Franklin Jesse 3943 Baltimore Ave
 Freas Amanda 3175 JFK Blvd
 Freund Ariella Rm 1604 Harwell
 Friedlaender Eron Y MD 34th Civic Ctr Blvd
 Friedman Isabel 4109 Pine St
 Fu Zhengping 203 Saint Marks Sq
 Furth Emma Dept of Pathology Hosp of Univ of Pa
 6 Founders
 Gaines Essie Dolores 953 N 43rd St
 Gaines Sidney 852 Union Ave
 Gallagher Sara 4220 Aspen St
 Gallo Joseph J 4283 3400 Spruce St 4312 Fm-
 Family Medicine Hup
 Galloway Thackery J Est 419 N 42nd St
 Gallucci Angela M 3633 Wallace St
 Gambro Healthcare Lombard 51 N 39th St
 Gan Weijun 3611 Locust Walk
 Gans Courtney 3333 Walnut St Apt 327
 Ganues Jannean 4292 Parkside Ave
 Gao Tina X Box 650/Rm 1908 Hamilton 3901 Locust Walk
 Garala Tarulatta 329 S 42nd St B11-12
 Garcia Lizette Rm 2113 Harrison
 Garrett Ramona 3835 Aspen St
 Gartland Samuel Rm 1612 Sane Mb 1112 3600 Chestnut St
 Gasiorowski Mikhail P 22 S 39th St N3
 Gasparro Robert P 4128 Cher Ave
 Gass Rose 1100 N State St
 Gass Rose 3821 Cambridge St
 Gatling Reginald 4218 Parkside Ave Apt 2
 Gay Eugene 4173 Mantua Ave
 Ge Heming 3820 Locust Walk
 Geng Ran 3333 Walnut St Mb258
 George Premsy A 4415 Spruce St Apt 2h
 George Shaun 3227 Powelton Ave Apt C
 Ghanem Helen J MD 34th Civic Ctr Blvd
 Gharghour Jessica 2300 Walnut St Apt 218
 Gholston Phyllis 4052 Powelton Ave Apt 7
 Ghos of Philadelphia St 3701 Market St
 Gia Pronto 3736 Spruce St
 Gibes Lisa M 542 S 45th St
 Gibson Lorraine P 3903 Baring St
 Gilbertson Bonnie 3329 Mount Vernon St
 Gillespie Matthew J MD Civic Ctr Blvd
 Gilliam Bailey Azalee 619 N 32nd
 Gilliard Anna 4064 Spring Gdn St
 Gilson Jacob Rm 0426 Hill
 Gizem Yali 101 N 34th St 310b
 Glaser David 39th & Market St
 Glezer Mathan 4049 Sansom St
 Glickman Katy R 237 S 41st St
 Glickman Madeline S 41st St
 Godwin Alena 611 N 39th St
 Goihman Erick Box 74 Class of 1025 3941 Irving St
 Golden Anne 4110 Parkside Ave
 Goldin Brian S 3700 Locust Walk
 Goldin Elizabeth 3131 Walnut St
 Goldman Carroll 101 S 39th St Apt D101
 Goldsmith Kathryn 3451 Walnut St Rm 200
 Gomez Mary Arantxa V 3701 Chestnut St Apt D22
 Gondal Qayyum 3650 Chestnut St Box 0520
 Gong Yimeng 3175 JFK Blvd
 Gonzalez Anna K 310 N 37th St
 Gosnell Kermit Baron 3801 Lancar Ave
 Gough Raymond Deceased 4067 Filbert St
 Governa Lisa M 4401 Chestnut St
 Goyal Monika K MD 34th Civic Ctr Blvd
 Grassinger Joseph C 935 N 42nd St
 Gray Charles Rm 0222 Stouffer
 Gray George 230 Buckingham Pl
 Greich Kenneth D, Stacy J 3901 Locust Walk Ste 2
 Green Endora 52 N 32nd St
 Green Tyesha 25 S 45th St
 Greenberg Gillian 3175 Jfk Blvd
 Greene Mattie L 1117 N Sloan St
 Greene Michael 848 N Brooklyn St
 Greene Ryan 233 S 41st St
 Grievess Nicholas 1026 Spruce St Apt 4
 Grimberg Adda MD 34th Civic Ctr Blvd
 Grimes Paula 536 N 32nd St
 Groshong Conlin D 4011 Baltimore Ave
 Grushkevich Anna A400 Richards Bldg 3700 Hamilton Walk
 Gu Haiyan 4301 Spruce St A412
 Gu Minming 3701 Chestnut St Apt 505
 Gulrajani Deepa R 4233 Baltimore Ave
 Guo Jiayan 4200 Locust St Rm 610
 Guo Naijia 4234 Spruce St
 Guo Qiang 4251 Walnut St Apt 1a
 Guo Wei 4329 Osage Ave Apt 3
 Gupta Abhay 3301 Race St Box No 205 A
 Gupta Salil 3940 Pine St
 Guryanov Artem 3200 Race St
 Guyer Richard A 4054 Chestnut St Apt 2r
 Guzel Bayrin B 3302 Baring St
 Hachen Rachel K MD 34th Civic Ctr Blvd
 Hae Kim W 3900 Chestnut St Apt 625
 Hagel Theresa C 215 S 42nd St
 Hagel Thomas L 3700 Spruce St Box 1635
 Hai Rong 3600 Chestnut St Mb 617 Room 112
 Hall Dorothy E 837 N Hutton St
 Hall Katherine 671 N 34th St
 Hall Robert W 647 N 33rd St
 Hallen Mark E 3810 Lancar Ave 2 F
 Halperin Douglas R 4028 Spruce St
 Hamby Lauren N 218 S 44th St
 Hamilton Village Marathon 200 S 40th St
 Hammond Reginald, Alfair, Cynthia 1707 N 42nd St
 Hampton Amelia 4113 Powelton Ave
 Hampton Eliza B 628 N 41st St Apt B
 Han David 128 S 39th St
 Han Wei Lun 3600 Chestnut St Mb874
 Han Xu the Det of Statistics 3730 Walnut St
 Handelin Barbara 421 Curie Blvd 612 Brb Uofp Schl of
 Medicine
 Hannah Monroe 3848 Poplar St
 Hannah Willie Penn Ctr for Rehab 3609 Che
 Hao Jing 3650 Chestnut St
 Hao Wang 3600 Chestnut St Apt 991
 Hao Yuhan 3913 Pine St Apt 1f
 Haq Syed N 3212 Hamilton St
 Harden Louise 3903 Baring St
 Harding Lorraine 669 N Brooklyn St
 Hardy Isabel 3953 Wallace St
 Hare Brothers Printing Inc 629 S 42nd St
 Hare James E Jr 627 S 42nd St
 Harlan Scott T 20 S 39th St Apt S-3
 Harris Jimmy L 4119 Powelton Ave
 Harris Marion 640 N Brooklyn St
 Harris Rosie 3901 Market St Apt 417
 Harrison Seth 3912 Pine St
 Hart Irene B 3609 Chestnut St 276b
 Harwood Robert 20 S 39th St Apt S4
 Hassall Luke B 3465 Sansom St Apt 371
 Haugue Sana 3921 Pine St
 Hayes Kirk 312 40th St
 Hayt Elizabeth Apt 218
 Haywood Ethel 3914 Haverford Ave
 He Jiang 429 N 32nd St

- Heath Kelsy E 313 N 34th St
 Heckman Hillary 3411 Chestnut St Apt 844
 Heilakka Samuel 4040 Walnut St
 Heim Sarah 3451 Walnut St 312
 Heimall Jennifer R MD 34th Civic Ctr Blvd
 Helbig Daniel Sigma Chi
 Hellingner Jeffrey C MD 34th St Civic Ctr Bl
 Hellrn ven 4009 Chestnut St
 Henderson Annie 3820 Fairmont
 Heng Gina S 3701 Chestnut St Apt 310
 Heng Thew C 3701 Chestnut St 1w
 Heng Yang 4026 Ludlow St
 Hicks Inez 3870 W Girard Ave
 Hicks Patricia J MD 34th Civic Ctr Blvd
 Hillengas Carl M 315 S 45 St Apt I
 Hines Bertha Penn Ctr for Rehab 3609 Che
 Hines Jalin 4131 Parrish St
 Hink Laura 4029 Market St
 Hinson Catherine 3917 Willow St
 Hiraoka Aya 3910 Irving St
 Hoagland Michael L 3801 Spring Gdn St
 Hoase Richard V 701 N 43rd St 1 B
 Hodge Beatrice 724 N Preston St
 Hoek Smit Marja 4216 Pine St
 Hollidge Bradley S 4205 Cher Ave Apt 104
 Hollin Douglas 4049 Sansom St
 Holloman Jessie Est 655 N 44th St
 Holman Tess 3406 Powelton Ave 1
 Holmes Mattie E 3813 Cambridge St
 Hong Alex 3702 Spruce St 241d
 Hong Riyehce 3723 Chestnut St
 Hong Xiaobo 3650 Chestnut St Apt 483
 Hope James 20 S 36th St
 Hope Timothy 3175 JFK Blvd Apt 503
 Hopewell Ethel 3839 Reno St U14742nd
 Horizon House Inc 120 S 30th St
 Horsley Hunter 4049 Locust St
 Hou Shangwei 4415 Spruce Apt3b
 Hou Shihe 4314 Walnut St Apt 3r
 Houle Timothy Raymond 214 N 34th St
 Howard Ezekiel 833 N Preston St
 Howren Gregory 3301 Arch St Box 413 A
 Hsiao Emily 3465 Sansom St
 Hsieh Anthony 3465 Sansom St
 Hsieh Wanting 3900 Chestnut St Apt 1003
 Hu Christine Rm 0415 Class 28 Fh
 Hu Ke 3921 Pine St Apt 2r
 Hu Tianyan 4012 Ludlow St
 Hu Xin 101 N 34th St
 Huang Chin Y 20 S 36th St 404
 Huang Darien 3411 Chestnut St
 Huang Qi H 4327 Lancar Ave
 Huang Qingqing 3820 Locust Walk Mb765
 Huang ven Rm 1205 Harrison
 Huang Xin 3141 Chestnut St Disque Hall R
 Huber Jonathan 4101 Walnut St
 Hughes Taite 3175 JFK Blvd
 Huh Suhhee 3451 Walnut St Rm 200
 Hung Te Y 20 S 36th St 420
 Hunter Bertenia, James 1529 Belmont Ave
 Huntsman Student Investment Fund 3732 Locust Walk
 Hup 3400 Spruce St
 Hurrell Frances 3600 Chestnut St
 Hurst Robert W MD 3400 Spruce St
 Hurling Howard MD 39th & Market Sts 119 Wright
 Saunders
 Hurwitz Samuel Rm 0513 Harnwell
 Hutchinson Regina 4326 Lancar Ave
 Hyun Ji Kim 3411 Chestnut St Apt 424
 Iachini Liliana 3901 Market St Apt 1713
 Ichord Rebecca N MD 34th St & Civic Ctr Blv
 Icowhi, Dean Afaf Meleis Univ of Penn School of Nursing
 420 Guardian Dr Rm 465
 Ideas Thrifty 3945 Chestnut St
 Ik Soo 3650 Spruce St Mb 1081
 Iardi M 3411 Chestnut St
 Im Hyunkyu 3514 Wallace St
 Im Jung Chul 3925 Walnut St Apt 1308
 inberg Joseph 4226 W Stiles St
 Intech Construction Inc 3001 Market St
 Intensive Care Assoc 3400 Spruce St
 Interactive Media Group 4111 Locust St
 Interfaith Center of Greater Phila 3723 Chestnut St
 Interurban Clinical Club Univ of Penn 415 Curie Blvd
 Crb 427
 Isaacs Charles 427 S 45th St
 Isaacson Harunaga S Asia Studies 820 Williams Hall 36th
 Spruc
 J Joseph Stokes Jr 3401 Civic Ctr Blvd
 Jackson Briuana 3215 Hamilton St Apt 2
 Jackson Roy 3723 Wallace St
 Jain Ishaan 3925 Walnut St
 Jain Trisha 3909 Spruce St Rm 408
 Jamal Y Ali Est 3835 Spring Gdn St
 James F Meguckin MD of Tx PO Box 38574
 James Pickett Felicia 3812 Parrish St
 Jammie Elizabeth A MD 3400 Spruce St 8 Ravdin
 Jayachandran Rajkumar 4300 Chestnut St Apt 402
 Jefferson Aaron 836 N Preston St
 Jefferson William M 6 S 45th St 6 S 45th St
 Jeng Annie 3131 Walnut St Apt 540
 Jeon Eun 3600 Chestnut St
 Jeong Yong S 415 Curie Blvd Rm 470 Clinical Research
 Bldg
 Jetter Keltha 3828 Hamilton St
 Jewish Campus Board, Gail Cantor 202 S 36th St
 Ji Chen 4101 Spruce St 318
 Jian Bo Md 51 N 39th St
 Jian Shengxian 40 N 40th St Apt 1
 Jiang Jessica 3820 Locust Wk
 Jiang Min 217 John Morgan 3600 Hamilton Walk
 Jiayan Nie 3465 Sansom St
 Jibril Yisak 227 S 45th St Fl 2
 Jifang Ma 4401 Spruce St Apt 407
 Jin Guanghui 4224 Osage Ave Apt 406
 Jin Joongsuk 20 S 36th St
 Jingqiao Wang 203 N 34th St
 Joe Nam I 3600 Chestnut St 2205
 Johnson Aloma M 3507 Wallace St
 Johnson Ann MD 34th Civic Ctr Blvd
 Johnson Mildred 823 Alder C
 Johnson Nora 3941 Irving St G 20
 Johnson Sharee 612 N 33rd St
 Jones Gloria 3827 Aspen St
 Jones Margo 3175 JFK Blvd
 Jones Patricia 120 S 30th St
 Jordan Leeroy 1729 N 42nd St Apt 2
 Jorizzo Michael Rm 1311 Rodin
 Joseph Gerard W II 212 45th St S
 Joseph Stokes Jr 3401 Civic Ctr Blvd
 Joseph Stokes Jr Research Inst 34th & Civic Ctr Blvd
 Juarez Maria E 4030 Spruce St
 Jung Heyeoon 3900 Chestnut St Apt 520
 Jungyeon Kang 3411 Chestnut St Apt 312
 Jurosky Mary 4314 Walnut St
 Kabir Nurul 4053 Powelton Ave
 Kam Cheryl 3600 Chestnut St
 Kancans Kristaps V Apt C114 3500 Powelton Ave
 Kandoi Yash V 4028 Walnut St 20
 Kang Joocheon 3945 Chestnut St Apt 304
 Kang Jun 329 S 42nd St Apt B5
 Kang Rue Soo 3210 Chestnut St
 Kang San 3900 Chestnut St Apt 230
 Kao Yun Rueli 3411 Chestnut St
 Kaplan Taylor 4112 Spruce St
 Kar Siddhartha 3900 Chestnut St Apt 934
 Karachalios Spyridon 4312 Walnut St
 Karahan Fatih 3718 Locust Walk 160
 Karim Ripon 4312 Chestnut St Apt 408
 Kassa Nebiyou E 4209 Cher Ave Apt A3
 Katagiri Mitsuru 3131 Walnut St
 Katz Benjamin J Box 265 3820 Locust Walk
 Katz James 3900 Chestnut St Apt 327
 Kaufman Michael 3938 Pine St
 Kavitsky Philip L 1014 S 45th St
 Kawai Yosuke 4416 Osage Ave Apt 14
 Keenan At Lumpkin S 45th St & Market St
 Keenan Auto Body 4436 Market St 4436 Market St
 Keelys Daiquan, Tonya D 505 E High St
 Kellapatha Anushka M 3325 Spring Gdn St Apt 3
 Kellen Su 3901 Locust Walk 105
 Kellman Sidney 1125 N 42nd St
 Kelseo Julia 3451 Walnut St Rm 200
 Kemp Raheem 4038 Reno St
 Kent phanie H Apt 1008 3175 JFK Blvd
 Kern Mary C Villa of Care Pavillion 600 S University Ave
 Kerpelman Ethan 4000 Pine St Apt 3r
 Kersey Robert F Sr 3901 Market St Apt 1611
 Kestle Sydney 4000 Pine St Apt 2r
 Khaitan Sonakshi 3933 Pine St Apt 2f
 Khandelwal Namrita 4102 Spruce St
 Khandhar Mary 424 N 38th St Apt 2l
 Kibow 3701 Market St 426
 Kiefel Jarett 4221 Baltimore Ave
 Kim Ellis Rm 0407 Bodine Wch
 Kim Gyeongsuk 3900 Chestnut St 506
 Kim Hee Sun 3650 Chestnut St Mb114
 Kim In Ji 3600 Chestnut St Apt 1174
 Kim Jeeon 3945 Chestnut St Apt 614
 Kim Jihyun J 1508 Harnwell 3820 Locust Walk
 Kim Jinee 3411 Chestnut St Apt 409
 Kim Jinee, Jinyhun 3411 Chestnut St Apt 438
 Kim Kyoungwoo 208 N 35th St
 Kim Mink Y 3700 Spruce St Rm102 Fshs Mb1759
 Kim Patrick K MD 3400 Spruce St
 Kim Sojung 411 N 33rd St A
 Kim Soobin 310 S 36th St Mb424
 Kim Sujeong 20 S 36th St Apt 526
 Kim Youngin 3700 Spruce St 1310
 Kim Youngin 3925 Walnut St Apt 1008
 King Jay 3839 Pennsgrove St
 King Khalife O 4034 Spring Gdn St
 King Noemia 238 S 45th St
 Kircher Tylor 3900 Chestnut St Apt 420
 Kirsch Zoe 3910 Irving St
 Kirsch Rapheal 3907 Pine St Apt 1
 Klebanov Katherine 311 N 33rd St Apt B-2
 Knapper Carolyn 4213 Aspen St
 Knights Marilyn 3433 Fairmount Ave
 Kochhar Arman 203 N 34th St 706
 Kofmehl Smith Emma Rm 1015 Harrison
 Kong Dexia 123 S 39th St Apt D1
 Koontz Rob III 4100 Chestnut St
 Kooyoomjian Robert, Rose 3622 Spring Gdn St
 Kornelly Dorothy M, Franz E 4216 Chester Ave
 Kornelly Franz E 4216 Cher Ave
 Korwin Zachary 4200 Pine St
 Kotter Jonathan Tau Epsilon Phi
 Koyuturk Tarik Left Bank Apts Apt 552 3131 Walnut St
 Krize Julie J 3807 Baring St 3
 Krug Lindsey 4019 Pine
 Krushell Alexandra Rm 0314 Class 28 Fh
 Kuhta Maureen 403 42nd St S Apt 1f
 Kuljian Corp Sid Ghosh 3700 Science Ctr
 Kumar Pallavi 433 N 39th St Apt 3
 Kumar Rajinder Box 631 3901 Locustwalk
 Kumar Supriya 3901 Locust Walk 603
 Kurata Takahiro 3301 Race St Apt 390
 Kuriki Yusuke 3465 Sansom St Apt 213
 Kurt Jon 206 S 41st St
 Kusserow Est 227 S 45th St Fl 2
 Kviatkevich Katsiaryna 115 N 34th St
 Kwak Ho M 3650 Spruce St Apt 838
 Kwon Ik Soo 3900 Chestnut St 205
 Kwon Ryoce L 3900 Chestnut St Apt 428
 Kyw 308 N 39th St
 Lacayo Pedro J 3465 Sansom St 304
 Lafargue Paul 3700 Chestnut St Box 95
 Lahoda Brittany 4111 Walnut St
 Lam Ann 3175 JFK Blvd
 Lamadrid Maria J Class of 25 3941 Irving St 27
 Lampkin Jessie 4146 Poplar St
 Lamy Christophe M 501 N 35th St Apt 3f
 Lando Edward 3732 Locust Walk
 Lane Clyde 3224 Mount Vernon St
 Lane Eric 625 N 35th St
 Langer Corey Hematology Oncology Div 12 Penn Tower
 3400 Spruce Stre
 Langford Arthur B 873 N 41st St
 Laning Michael Rm 0316 Speakman Wch
 Lanza Amy 4102 Spruce St
 Laquaglia Jacqueline Rm 0309 Rodin
 Latha Sneha 209 N 36th St Apt 2r
 Lavery Kathleen J 4219 Pine St 3f
 Lawler Robert, Univ of Penn Dept of Neurosurgery 3400
 Spruce St Fl 3
 Lawrence William H 4105 Walnut St 3f
 Lay Ry 4216 Market St
 Le Nhat 3175 JFK Blvd
 Ledden Allen 4245 W Girard Ave
 Lee Anais Rm 0591 Hill
 Lee Caroline 3600 Chestnut St 967
 Lee Chan L 310 S 36th St Bishop White Rm 104
 Lee Changsub 3411 Chestnut St
 Lee Changwoo the Stratum 23d 20 S 36th St
 Lee Curtis 4400 W Girard Ave
 Lee Dana 725 North 40th St
 Lee Dong H 20 S 36th St
 Lee Jae K 3600 Chestnut St Mailbox 672
 Lee Jaejoon 3411 Chestnut St Apt 438
 Lee Ji W 3411 Chestnut St Apt 206
 Lee Ji Young Rm 0811 Rodin
 Lee Jiyoung 3901 Locust Wk Apt 1013
 Lee Jun Youb 501 Rodney 3700 Spruce St
 Lee Jun Young 3900 Chestnut St 527
 Lee Myung Won 4247 Locust St 316
 Lee Seungjae 3411 Chestnut
 Lee Seungyun 3820 Locust Walk 685
 Lee Si W 3600 Chestnut St PO Box 851
 Lee Soohyun 3600 Chestnut St Apt 955
 Lee Ted 3131 Walnut St Apt 446
 Lee Yu Mie 424 Chestnut Hall 3900 Chestnut St
 Lefort Alec 3909 Pine St Apt 3
 Lefsky Anna 1029 N 45th St
 Legree Floyd 3837 Wallace St
 Leibensperger Ri 508 S 41st St
 Lengemann Frederick 4002 Pine St
 Lenz Joseph Z 4028 Spruce St
 Leon Tracy 1515 Market St
 Leonard Aaron 230 Buckingham Pl
 Levaro Edilfonso, the Mandmarbleton Group L 2929 Arch
 St 600
 Levenson Courtney H 330 N Holly Ave
 Levere Alice E 735 N 43rd St
 Levin Andrew Sigma Alpha Epsilon
 Levine Arielle Rm 2007 Rodin
 Levine Sandra 3175 JFK Blvd
 Li Ang 4053 Market St 16
 Li Chen 3600 Chestnut St Apt 1021
 Li Feng 4411 Walnut St
 Li Jing Mb 186 Sansom Place East
 Li Lingbo 315 S 45th St Apt D2
 Li Meng 334 N 41st St
 Li Mengli Apt 222
 Li Qing 4224 Osage Ave Apt 410
 Li Qiyao 3900 Locust Walk
 Li Sun 3600 Chestnut St
 Li Wen Rm 1420 Sanseast
 Li Xichen 3909 Spruce St Rm 213
 Li Yan 102 S 42nd St Apt 2
 Li Yang 3594 Chestnut St
 Li Yecheng 4210 Powelton Ave
 Li Ying 3451 Walnut St Rm 200
 Li Yu 3333 Walnut St Mb
 Li Yulun 3131 Walnut St Apt 643
 Li Zhongwei 2nd Fl 4210 Powelton Ave

Liao Liwen 4435 Baltimore Ave Apt 304
 Libiszowski Adrian 203 N 34th St 503
 Liggins Nakeeda 3204 Mantua Ave
 Lim Choong 3925 Walnut St Apt 813a
 Lim Chung Tee Sigma Phi Epsilon
 Lin Adrian M 3941 Irving St 78
 Lin Adrian M 3941 Irving St Gregory Hs
 Lin Ching Chang 203 N 34th St Rm 112
 Lin Dao Quan 508 S 45th St
 Lin Dong 3401 Powelton Ave
 Lin Guo H 4303 Locust St
 Lin Ko Wei 3701 Chestnut St Apt 304
 Lin Qintan 3909 Spruce St Apt 408
 Lin Xiaojuan 1331 Brb II IV 421 Curie Blvd
 Lin Yongnian 3650 Spruce St
 Lindh Thomas C 3901 Irving St Mb 487
 Lindsey Plait 332 N Sloan St
 Lipscomb Edward 4115 Parrish St
 Lisicki James 3813 Spring Gdn St A3
 Liu Kin Sum 3451 Walnut St Room 200
 Liu Nancy 3650 Spruce St 202
 Liu Qian 3600 Chestnut St PO Box 1204
 Liu Xinyu 3700 Spruce St Apt 209
 Liu Yu-Wen 3175 JFK Blvd
 Liveris Anthony Sigma Alpha Epsilon
 Lu Chuan Hui 3900 Chestnut St Apt 219
 Lo Chun Han 3701 Chestnut St Apt A23
 Lobo Guerrero Carolina 310 S 36th St 313
 Loftus Mark 4051 Locust St
 Logue William 935 Belmont Ave Apt 1
 Lomax John F 4243 Westminr Ave
 Lombardo Gary G Md 3400 Spruce St
 Long Sam 4339 Larchwood Ave
 Longyi Beijing 3600 Chestnut St 1616
 Loomes Kathleen M 34th & Civic Cntr Blvd
 Lore Peter 4229 Baltimore Ave Apt 2f
 Lou Yukon 3600 Chestnut St Apt 823
 Loyd Caitlin Rm 0359 Hill
 Lozano Daniel 944 N 7th St
 Lu Hui 208 S 43rd St Apt 2r
 Lu Jianchao 3511 Baring St Apt 3a
 Lu Jiannan 3701 Chestnut St Apt B20
 Lu Xiaohui 324 S 45th St Apt A3
 Lueng Gabriel 3650 Chestnut St Apt 1401
 Luna Velez Maria 3701 Chestnut St J-9
 Lundblad Morgan Rm 0415 Class 28 Fh
 Lupo Michael 210 N 34th St
 Lyons Noah 4114 Pine St
 Ma Li 3701 Chestnut St Rm J 6
 Mabogunje Adedamola 3623 Hamilton St
 Mack Elle 4063 Haverford Ave
 Maclean Logan Rm 1009 Rodin
 Macnair Justin F 3717 Lancaster Ave Apt 1
 Maddy Monique 4247 Locust St Apt 117
 Madison Shamayra 738 N 45th St
 Maffey Victoria 3131 Walnut St Apt 433
 Mahatma Gina G 3333 Walnut St Mb 351
 Mahung Cressida A 3820 Locust Walk 811
 Malloy Jamie 4224 Osage Ave
 Mandmarblestone Group LLC 2929 Arch St 600
 Mangete Ibifiri Magdalen, Otonyo Mangete
 3141 Chestnut St
 Mann Alaulaqi 3604 Spring Gdn St Apt A7
 Manon Vergerio 310 S 36th St 110
 Mansfield Martha 1234 N 10th St
 Mantell Kathleen Rm 0401 Van Pelt
 Mantyka Construction Co 3720 Spruce St Apt 442
 Manzano Mireia 3901 Locust Walk
 Marfione Michael 4141 Spruce St Apt G9
 Marianne Welter Sep Prop Trust 3507 Hamilton St
 Marino Sara 4103 Locust St
 Mariotti Valentina 4427 Larchwood Ave
 Markowitz Clyde E 3400 W Spruce St 3 Gates Bldg
 Marks Jacob 4030 Sansom St
 Marple Alexander 4109 Pine St
 Martin Andrew PO Box 228
 Martin Eleanor 3816 W Girard Ave
 Martin Paul 4009 Baltimore Ave
 Martin Wong 3820 Locust Walk 330
 Maser Amanda 4075 Spring Gdn St
 Mask & Wig Club Secretary Treasurer PO Box 318
 Mason Norman Est 4333 Baltimore Ave 3rd Fl
 Matsuda Yoshinari 3131 Walnut St Apt 504
 Matthews Kevin 3901 Baring St Apt D
 Matthews Wayne D 606 N 43rd St
 Mayer Ashley 1018 S 45th St 1
 Mayrargue Niels 3910 Irving St Mb 282
 Mays Shawn 3300 Race St
 Mbah Vincent 4107 Cher Av Bsmt G
 Mearthur Ollie Apt 203 900 Belmont Ave
 Mccants Doris A 4110 W Girard Ave
 Mccarthy Kristin 3201 Arch St 430
 Mccay Osine 4435 Ludlow St
 Mccollum Christine 4106 Parkside Ave Apt 4
 Mccoy Barbara 3317 Haverford Ave
 Mccoy Queenie 3811 Mt Vernon St
 Mcdaniel Halley 4011 Pine St
 Mcdougall Dawn 437 S 43rd
 Mcgilloway Michael 3200 Haverford Ave
 Mcglynn Megan 4045 Walnut St
 McGraw Matthew 509 S 42nd St Apt 2m

Meguckin J F MD PO Box 38574
 Meguckin James F PO Box 38754
 McHugh Maire B Pens Plan Admin 3400 Spruce St
 McIntyre Colin Roger 3600 Chestnut St
 Mckelvey Wallace 4218 Spruce St
 Mckoy Yvonne J 4231 Ogden St
 Mcmullen Robert 4114 Pine St
 Mcneil Eleanor L 4107 West Girard Ave
 Mcnulty Thomas 230 S 41st St
 Meadows Beatrice 653 N 33rd St
 Medina Nelson 3818 Sansom St
 Medtron Inc 3643 Lancaster Ave
 MeePOs Michelle 4037 Locust St
 Mehta Aditya 101 N 34th St
 Mehta Karishma A Chas Rodin College House 3901 Locust
 Walk 6135
 Meisel Eric Sigma Alpha Mu
 Mellert Hestia 406 S 45th St Apt 2f
 Melton Lillie B 617 N 34th St
 Mendizabal Manuel 331 N 34th St Apt 1
 Mendoza Emerico 3700 Spruce St Apt 310
 Menzies Robert A 411 S 44th St, 2nd Fl
 Merel Joshua 3411 Chestnut St Apt 532
 Mergre Morgan 3406 Powelton Ave
 Merrill Lynch 3304 Haverford Ave
 Merritt Baron 4835 Reno St
 Methro Memel 4437 Chestnut St
 Mewara Swati 4039 Chestnut St Apt 405
 Meyers Robert 3818 Chesnut St
 Michael Yung 3650 Spruce St 807
 Michaelides Annie 4204 Walnut St Apt 2f
 Middle States Assoc 3624 Market St Fl 2 Apt Rear
 Mihailova Diana 4039 Chestnut St 410
 Milddenberg Matthew Phi Delta Theta
 Milkman Tasha M 4405 Pine St 2
 Miller Bertha 3901 Market St Apt 401
 Miller Felix 3825 Haverford 1f
 Miller Mark 4233 Baltimore Ave
 Miller Michael 658 Brooklyn St
 Milutinovic Slobodan Jakov 3625 Lancaster Ave
 Mingjian Wang 4413 Walnut St Apt 3f
 Mirpuri Giresh 3925 Walnut St
 Mishra Tilak 3701 Chestnut St 502
 Mistry Rakesh D MD 34th Civic Ctr Blvd 2nd
 Mitchell Allen L 3613 Fairmount Ave Apt 9
 Mitchell Eric 4034 Ludlow St
 Mitchell Kenneth A 3943 Baring St
 Mittal Juhi 3411 Chestnut St Apt 534
 Mittal Pratham 3650 Spruce St
 Mixed Up And Co 4004 Spruce St 1st Fr
 Mkhize Khwezi 3945 Chestnut St Apt 608
 Mo Zhou 3600 Chestnut St Apt 757
 Moelis Jordan S 309 S 40th St Apt B204
 Moffett Laura K 3816 Lancaster Ave
 Mohler Emile 3601 Spruce St
 Mohta Kartik 4039 Chestnut St Apt 10
 Mokdissi Joao 3945 Chestnut St
 Mollen Cynthia J MD 34th Civic Ctr Blvd
 Molodstov Maxim A400 Richards Bldg 3700 Hamilton Walk
 Mon Soe Mi Thant 3301 Race St 314b
 Monell Chemical 3500 Market St
 Money Fame & Love 3439 Lancaster Ave
 Montague Charles 3517 Wallace Ave
 Montaldo Mitchell Rm 0434 Hill
 Montgomery Annabelle 3901 Market St Apt 1421
 Montgomery Chudney M 4143 Parrish St
 Montgomery Katelynn 212 North 34th St
 Montier Mary 4287 Mantua Ave
 Mook Diana 3965 Baltimore Ave Apt 3
 Moody Luther 4008 Reno St
 Moomis Gul 39th & Market St
 Moore Charles 22 N 40th St
 Moore William 4206 Spruce St
 Morgan Randal, Arthur R G Solmsen Jr 2929 Arch St
 Moriarty Christopher Rm 0414 Van Pelt
 Morlitz Michael 3833 Brandywine St
 Morris D 4142 Parkside Ave
 Mosko Christopher Apt 3f 426 N 33rd St
 Mouglin Catherine 231 S 34th St 21
 Moylan Catharine 509 Sangor St
 Mrinalini Sharma 3305 Powelton Ave Apt 1f
 Mukaty Zain A 3650 Spruce St Nb965
 Mukhtar Fahd 3900 Chestnut St Apt 911
 Murphy Victoria E 3817 Spruce St Apt 163
 Museum Catering Co, Bruce Nichols 33rd & Spruce Sts
 Muthukumaran Aadiitya J 4247 Locust St Apt 310
 Myers John J 3219 Hamilton St
 Myers Justus A 3720 Walnut St
 Myers Sage R Md 34th Civic Ctr Blvd
 Myint Thiri Soe 4039 Chestnut St Apt 6
 Myslinski Scott 4013 Pine St
 Nair Rahul 4418 Spruce St Apt B1
 Nalbantian Theodore J 3900 Walnut St 98
 Nale Clyde 701 N 43rd St 1 C
 Nallakrishnan Anirudh Rm 0357 Hill
 Namgung Eun 3820 Locust Walk
 Nanda Girish 256 South 37 St Lauder Inst
 Naniche Nicole 3131 Walnut St Apt 401
 Narayan Atul 403 S 42nd St Apt 2r
 Natarajan Shobha MD 34th Civic Ctr Blvd
 National Ctr on Adult Lit Pa 3910 Chestnut St
 National Railroad Passenger Corp 30th & Market St

Naveja Diebold Juan Maria 3451 Walnut St Room 200
 Naymun Nessa 4053 Powelton Ave
 Nbme 3750 Market St Accounts Payable
 Neerajdt Soman 4400 Spruce St Apt C2
 Nelson Annie Sigma Delta Tau
 Nelson Bertha 3812 Haverford Ave
 Nelson Rosanna 4327 Lancaster Ave
 Neuhaus Follini Alexandra 447 Chestnut St Apt 3
 Neuls Wesliane Apt 204 3514 Lancaster Ave
 Neurology Assoc of Univer 3400 Spruce St 3 W Gates Bld
 New Beginnings 4110 W Girard Ave
 Newberg Matthew Jay 4111 Locust St
 Ney Jeremy 4040 Walnut St
 Neyzi Zulal 3900 Chestnut St Chestnut
 Ng Jessica Rm 1302d The Radian
 Ng Sonia C Md 34th Civic Ctr Blvd
 Ni Ching Tai Box 460 Sansom Place W 3650 Chestnut St
 Nichol Jamie Alpha Chi Omega
 Nichols Amy 3702 Spruce St 301
 Niedoospital Ashlee 4033 Spring Gdn St
 Nilsson Alexander 3910 Irving St
 Nivar Carmel 115 N State St
 Norwood Tony 3808 Lancaster Ave 2nd
 Ntoso Amma Rm 0423 Du Bois
 Ntziachristos Vasilis 4247 Locust St #715
 Nuamah Gordon K 426n 34th St Apt 2
 Occupational Medicine 1 Convention Ave Penn Tower
 Och Joshua 3451 Walnut St Room 200
 Ofer Olivia 229 S 41st St
 Ojoallen Joyce 4023 Spring Gdn St
 Okereke Enyi Md 3400 Spruce St
 Olchanski Nickolay 3500 Powelton Ave Apt A301
 Olegovich Lisovskiy Ilya 3411 Chestnut St Apt 416
 Ollendorf David 3175 JFK Blvd
 Omega Group Concepts III Inc 3000 Chestnut St
 Ong Kimberley 3451 Walnut St Room 200
 Opperman Zachary 3935 Baltimore Ave Rm 4
 Orhoudt Kevin C MD 34th Civic Ctr Blvd
 Oshea Patricia 4425 Baltimore Ave Apt 3
 Osibodu Olotunsa A 3337 Walnut St
 Ou Peggy Rm 209 3301 Race St
 Overton Lucas A 4219 Pine St Apt 2a
 Owa Azusa 3701 Walnut St 1w
 Pack Juan 3849 Haverford Ave
 Palinet 3000 Market St 200
 Pan Abby Rm 1008 Sanswest
 Pan Haizhen 3600 Chestnut St Apt 1011
 Panhellenic Associat 3933 Walnut St
 Parackel Amy 3407 Race St
 Pare Oliver 318 S 40th St
 Park Chulwoo 4035 Chestnut St Apt 205
 Park Julie Christine 219 S 45th St
 Parkes Charlotte J, John H 4427 Osage Ave
 Paselk Brittany N 4416 Osage Aveapt 5
 Pasmarty Aditya 443 S 43rd St
 Patel Ashok 304 N 41st St 2nd Fl
 Patel Avni 3926 Sansom St
 Patel Neil 3900 Chestnut St
 Patel Reena 4115 Pine St Apt 2r
 Patil Shivjit 31 University Mews
 Patterson Lorne O 1539 S Patton St
 Patterson Sheron L 3901 Market St Apt 1514
 Pearson Leo, L 1724 Marlton Ave
 Peisach Mike 3451 Walnut St Rm 200
 Pellegrini Leah 3940 Delancey St
 Penn Dhamaka 3702 Spruce St
 Penn Microfinance Club 3901 Locust Walk Mb 423
 Perdue Rasheeda 3932 Parrish St Apt 2
 Perks Raymond 4108 Baltimore Ave Apt 1
 Perrin Samuel V 4052 Powelton Ave Apt 6
 Perzley Julia A 3914 Delancey St
 Peterman Heather R MD 51 N 39th St
 Petro Dylan 3908 Spruce St
 Pham Thinh T Apt 1 316 N 40th St
 phenson Mack 1602 Ridge
 Phillips Dorothy 3827 Aspen St
 Phillips Ila L 1019 N 45th St
 Phuvatanaraka Yanika 3451 Walnut St Room 200
 Pi Kappa Phi 3405 Powelton Ave
 Piccoli Cara T 303 S 40th St
 Pickett Joseph Vel 3812 Parrish St
 Piechnik Jakub 3500 Powelton Ave Apt A308
 Pierce Patricia V 3604 Powelton Ave
 Pinckney Alvin J Est 4102 Aspen St
 Pisisimis Anastasios 3500 Powelton Av C 204
 Plastine Patricia 4400 Fairmount Ave Apt 101
 Plumex Inc 4015 Wyalusing Ave
 Po Yang 3720 Hamilton St
 Poole Gaynell 1515 Opal St
 Poon Chou Vivian Sigma Delta Tau
 Pope Kendall 922 N 42nd St
 Popescu Cristina 4640 Spruce St
 Porter Shawn 4116 Cambridge St
 Poston Mary 4123 Parrish St
 Potter Alexandra 414 N 31st St
 Potter Derrick 120 S 30th St
 Powell Michael Rm 0403 Du Bois
 Power Claire 20 S 36th St Apt 509
 Price Ronnie W 4136 Ogden St
 Price William C C 4251 Walnut St
 Prymejenomix LLC 3945 Chestnut St
 Pti Ccc Inc 3730 Walnut St 600

Pullman Moor Sally W 3400 Civic Ctr Blvd 300
Punshi Radhika, Shreyans Amin Chestnut Hal
Puri Anukriti 3223 Powelton Ave Apt C
Puri Mahak S 237 S 41st St
Purnell Esther M 4025 Fairmount Ave
Qj Tian 123 South 39th St D3
Qian Kai 3451 Walnut St Rm 200
Qiang Li Dba C4 Printing LLC 329 S 42nd St Apt B 1
Qiaoling Su 3909 Spruce St
Qu Like Jun Tang 421 Curie B Brb II/III R635
Quin Pierre Matthis 3451 Walnut St Room 200
Quitman Wardell 669 N Union St
Rabah Yahiaoui, University Piz 4026 Market St
Rachleff Shelby 3451 Walnut St Room 200
Radiation/Oncology H 3400 Spruce St
Radiology Assoc 34th Civic Ctr Blvd Childrens Hosp of Phila
Rae Restaurant 2929 Arch St
Ragin Carrie 51 N 39 Th St Davita Pmc
Ragone William 219 S 41st St
Raheem Mohamed 3415 Race St Apt F
Rai Alok, Tia 3600 Chestnut St Apt 2009
Rait Securities Uk Ltd 2929 Arch St 17th Fl Dina Cotton
Ralph Lucille 903 Belmont Ave
Raman Swaathy 4247 Locust St 519
Ramesh Prathyum 3451 Walnut St Rm 200
Ramonjarosa Christian, Rait 2929 Arch St
Ramsubramani Ragavan 317 S 41st St Apt 1
Randal Morgan Trust Arthur R G Solmssen Jr 2929 Arch St
Randell Alice 3941 Irving St Mb0068
Rattan Mantosh S MD 34th & Civic Ctr Blvd
Rau Nakul N 3600 Chestnut St
Rauscher Frank III, Wistar Institute Cancer Ctr 3601
Spruce St
Ray George W, Ruth T 3425 Powelton Ave
Re Veal Eric J 4051 Locust St
Reddy Abhinav 4300 Spruce St
Reddy Manu 3419 Race St Apt 1
Reece Melvin, Davita Phila Pmc 51 N 39th St
Reed Alexis D Ira 3304 Haverford Ave
Reger & Rizzo Llp Cira Centre 13th Fl 2929 Arch St
Reger Rizzo Darnall Llp 2929 Arch St 13th Flo
Refrone Anthony 3603 Mount Vernon St
Resident Education F Uni of Pa Hlth Sym 3400 Spruce St 4
Silverin P
Revel Corine 626 Bainbridge
Reynaga Galeas Julio 310 S 36th St 441
Reynolds Lauretta 4242 Pennsgrove St
Richardson Darnell 4014 Green St
Richardson Sean 3411 Chestnut St Apt 513
Richie Megan 405 S 42nd St Apt 3a
Rieger Alex Phi Delta Theta
Riggs Margie 418 Sloan
Riley Betty H 4019 Reno St
Riley Max 3925 Walnut St
Rios Adrian 4033 Walnut St
Risque Video 4301 Chestnut St
Rithin Antony Bosco 4418 Spruce St
Rivera Coral 3616 Baring St
Roberts Joshua 315 Mayer Hall
Roberts Louis 4329 Wallace St
Robey Frank 4243 Westminster Ave
Robinson Eric C, Cheryl 438 N Preston St
Robinson Mayo 735 N 38th St
Roche Nathan D David Ritten House Laboratory
Rodak John 3001 Market St Carol Sparlin
Rodriguez Melanie Apt 1415 15 N 32nd St
Roeder Katherine C 628 N Shedwick St
Rogers Elizabeth, Wilford 650 42nd St
Rogers Elodius 3705 Haverford Ave
Rogers Morgan 3901 Locust Walk
Roman Dumitru, Rodica 4434 Chestnut St
Rosario Karl Phi Kappa Psi
Rose Siegel 3411 Chestnut St Apt 840
Rosen Jamie 4053 Spruce St
Rosenberg Elijah 3702 Baring St
Rosenfeld & Maron Medical 3910 N Powelton Ave 1st Fl
Rosenthal Matthew Rm 0225 Engl Hse
Rosetta Genomics Inc 3711 Market St 7
Roshal Mike Rait 2929 Arch St
Ross Adrienne Rm 0320 Class 28 Fh
Ross Douglas 4040 Walnut St
Rothberg Lauren 319 South 41st St
Roy Alex N 885 N Brooklyn St
Royal Jose 3822 Haverford
Rp Terrace Space Solutions 2929 Arch St 28th Fl
Rubenin Lee 4034 Walnut St
Rubin Nicole 3201 Powelton Ave 3
Rubin Paige Sigma Delta Tau
Ruffin Rosetta Early 4105 Aspen St
Rumack Aidan 4035 Locust St
Rumeci Freddy 228 S 40th St
Rumford Charles C 434 N 38th St
Russell Georgina L 3131 Walnut St Apt 537
Ryan Matthew J Md 34th St & Civic Ctr
Rychik Jack M Md 34th & Civic Cntr Blvd
S Pk 4040 Walnut St
Sabri Mounya 3702 Spruce St 103a
Sachse Laura Rm 0101 Baldwin Fh
Saints Agatha & James Parish 3728 Chesnut St
Saito Kenji 4219 Pine St Apt 2b
Salman Alansari 130 S 45th St Apt 4b
Salter Gerard 20 S 40th St
Sampayo Esther M MD 34th Civic Ctr Blvd
Samuel Joel 4200 Pine St
Samuel Robert 625 N 34th St
Samuels Gregory 4034 Spring Gdn St
Sanchez Jacqueline 875 N 40th St Apt 2
Sandler Ted 405 S 42nd St Apt 2c
Sanguiliano Eleanor 3901 Market St Apt 713
Santhakumari Sowmya 311 N 33rd St Apt A3
Sarah Allen Comm Homes 757 N Preston St
Sarkar Sangeeta Rm 0403 Engl Hse
Sasson Tova 4141 Spruce St Apt 303
Saunders Daniel 32 N 40th St 3f
Savarese Matthew 4417 Pine St
Sawyer Kelli M 625 N Brooklyn St
Scarborough John 935 N 42nd St
Scavma/Unvi of Pa Vet School 3800 Spruce St Student
Affairs 108 Rosenthal Bldg 6044
Schade Alexander Rm 0218 Van Pelt
Scheie Eye Institute 51 N 39th St
Scherz Heidi 3901 Locust Wk Apt 0312
Schlacks Hunter Rm 0202 Ny Alum Fh
Schlecker Nikki 4043 Walnut St 2nd Fl
Schmid Lukas 4218 Spruce St Apt 1f
Schur Mindy G 3400 Spruce St
Schur Mindy G Md 3400 Spruce St
Schwartz Daniel J 39 N Preston St
Schwartz Derrick 1239 Belmont Ave Apt 8
Schwartz Fanny R 4004 Pine St Apt 2f
Schwartz Marc B 3727 Spring Gdn St
Scott Chanta 534 N 32nd St
Scott Kevin W 4417 Baltimore Ave C
Scott La Verne 3715 Spring Gdn
Scott Marion 4122 Ogden St
Scott Sallie 1030 Belmont Ave 1105
Sean Francis Music 841 N 41st Palm St
Seayhowell Angelique 4005 Spring Gdn St
Second Mile Center 215 S 45th St
Segal Noah A 4417 Pine St Apt 311
Seidler Arielle B 4417 Pine St Apt 200
Seitz Anthony 4309 Lancaster St
Seiyon Oh 710 S 42nd St
Sen Sanjukta 414 S 44th St Apt A8
Sen Soumya 3600 Chestnut St 426
Seydou Keita 4234 Chestnut St Apt 2r
Seyfarth Lucia H 3131 Walnut St
Sha Enterprises 3869 Olive St
Shah Anand 4011 Chestnut St 2f
Shah Atman 3306 Baring St Apt 3
Shah Hirsh 4028 Spruce
Shah Mehul 3630 Powelton Ave Apt 2
Shah R 3411 Chestnut St
Shah Ritu 3175 JFK Blvd
Shahin Najeh 4401 Sanson St Apt 1
Shalev Orit 3814 Walnut St
Shan Chang 4311 Spruce St Apt B12
Shaner Timothy 4431 Spruce St
Shangvi Vidhi D 4032 Locust St
Shanley Andrea Rm 0321 Speakman Weh
Shannon Richard 3400 Spruce St 100 Centrex
Sharma Zubin 3333 Walnut St
Sharodi Rahul M 239 S 41st St
Shashou Alexander 4033 Spruce St
Sheeks Patricia M, Bradley K 3208 Hamilton St
Shen Piin Jiun 3701 Chestnut St Rm A25
Shepard Carol P 1029 Belmont Ave
Shepherd Erdine 1029 Belmont Ave
Sheppard Victoria 837 N 39th St
Sheridan Matthew Rm 1913 Rodin
Sherrot Michelle 3910 Irving St
Shi Yue Rm 0507 Sans east
Shiff Jacob 4021 Locust St
Shih Yu Hsuan 4410 Locust St Apt 1
Shijie Lu 3900 Chestnut St Apt 427
Shin Dong 3411 Chestnut St
Shin Jae 4016 Spruce St Apt 3
Shin Joan 3650 Chestnut St Apt 578
Shin You J 3910 Irving St 0294
Shin You K 3820 Locust Wk
Shiozaki Akihisa 3630 Walnut St G47
Shmeizer Ryan D 3901 Locust Walk 426
Shop Digital Download 1232 45 St
Shou Hua 3702 Spruce St 421
Shou Hua 3900 Chestnut St Apt 709
Shreve Georgia 3451 Walnut St Rm 200
Shur Helen T 3869 Aspen St
Shurney Simone 3451 Walnut St Rm 200
Silva Daniel 3220 Winter St
Silvagni Paolo 3650 Chestnut St Apt 101
Silverin Andrew Zeta Beta Tau
Simmons Alberta 4238 P OWelton Ave
Simmons Donald S 3821 Folsom St
Simmons Dorothy E Chestnut HI RR 1 Haws Ln
Simmons Gertrude 4427 Brown St
Simmons Hattie 855 N Palm St
Simpkins Frederick 3932 Aspen St
Simpson Mary 425 N 40th St
Singh Akshay 3323 Spring Gdn Apt 2
Singh Amit 518 Woodland Tr
Singh Kanupriya 3411 Race St
Singhal Riju M Mr Apt C214 3500 Powelton Ave
Singleton Michael 943 N 43rd St
Sisson Emma Jean 4247 Locust St Apt 618
Sitko Bradley 120 S 41st St 12
Slater Oscar 4019 Reno St
Sliplan Curtis W 3400 Spruce St Dept Rehab Med Hosp
Smalls Charles 4025 Poplar St
Smith Corey B 3311 Wallace St Apt E
Smith Erdine N 1029 Belmont Ave
Smith Eric 317 S 41st St
Smith Jesse 3210 Cherry St 2nd Fl
Smith Kathy 133 S 36th St 519
Smith Matthew S Jr 400 N Busti St Apt 1903
Smith Mozette V 4516 Wallace St
Smith Ralph 4200 Pine St 205
Smith Samuel 345 N State St
Smolen David 3321 W Spring Gdn St
Sofer Yael 329 S 42nd St
Sohn Shinhyang 3600 Chestnut St Apt 607
Sohn Shinhyang 3650 Chestnut St Mb473
Solanki Jigna Apt 214a 3300 Race St
Solomon Jared 4039 Walnut St
Son Gayeon 3600 Chestnut St Rm 0507 Sanson E Mb 0727
Son Yeon Soo Rm 2310 Rodin
Soo Ik 3900 Chestnut St Apt 230
Soriano Andrea 4612 Spruce St
Sosa Guillermo 20 S 36th St Rm 201a
Soulds Homer F 3839 Lancar
Soule Susan A, Andrew 504 N 32nd St
Spergel Jonathan M Md 324 S 34th St
Spesivtsev Leonid 3600 Chestnut St 0620
Spiral Q Puppet Theater 3114 Spring Gdn St 2nd Fl
Spiro Westley Delta Phi
Springer Lovist 3319 Spring Gdn St
Squarsich Tamara 4318 Larchwood St
Srinivasan Devi 407 S 45th St
Stanton Leonard Jr 1103 N 40th St
Stapleton Christian Rm 0328 Hill
Starzenbach Ruth 4220 Brown St
Staten Anita E, Nancy M 3813 Cambridge St
Staten Nancy M 3813 Cambridge St
Stinney Britteny K, Britteny K Stinney 3907 Folsom St
Stjarnstrom Jennifer 15 N 32nd St Apt 303
Stmaps James E 3900 Chestnut St Chestnut Hall Apt 911
Stme Sasha 3411 Chestnut St
Stone Zachary A 4033 Spruce St
Strikes Bowling Lounge 4040 Locust St
Stukes Mary 935 N 42nd St
Stump Ethan 213d S 41st St
Stutz Christina 3175 JFK Blvd
Su Ya Jung 3900 Chestnut St Apt 409
Subramanian Sivaprakash 3921 Pine St Apt 3r
Sullivan Matthew Delta Kappa Epsilon
Sultan Ali 3411 Chestnut St
Sumithra Naidoo 309 N State St
Sun Cecilia 3901 Locust Walk 316
Sun Susan W 3650 Chestnut St Mb 105
Sun Yiren 3717 Chestnut St Apt 200
Sun Zhen 4226 Pine St Apt 2f
Sundar Natarajan MD 3615 Chestnut St
Suriano Patricia 4024 Ludlow St
Sutton Martin S MD, Hospital of the Univ 3400 Spruce St
Swain Charles 685 N 34th St
Swain Ernestine 644 N 37th St
Sweet John 729 N 67th St
Taaffe Jessica 4225 Pine St Apt 1
Taing Pheng 3807 Lancar Ave
Takakuwa Kevin PO Bx 30970
Takla Nanina 3408 3416 Brandywine St
Tan Gan Hong 3945 Chestnut St Apt 512
Tang Xinjing 4251 Walnut St
Tang Zhongzhou 4217 Baltimore Ave
Taqi Fatimah 3701 Chestnut St B32
Taylor Corliss A 120 S 30th St Fl 3
Taylor Julius 3901 Market St Apt 1017
Taylor Zelmo 1124 N 41st St
Tehoufag Joel 4103 Chestnut St
Tejadarosja Cristina M 3411 Chestnut St Apt 613
Tekle Mulu 4209 Cher Ave Apt A17
Teklemuze Mulu 4209 Cher Ave Apt A17
Tekmen Tulu 3314 Arch St 3
Temple Ashley 4425 Walnut St
Temple Physicians Inc Human Resources Gsb 107 3337 N
Brd St
Tennekoon Gihan MD Wood Bldg 6th Fl Children Hosp 34th
& Civic Ctr Blvd
Teow Sue M 439 Hill 3333 Walnut St Mb439
Tesch Gary Rm 0235 Stouffer
Thaker Aigal 4320 Larchwood Ave
Thapa Siddhartha Apt 3 3519 Hamilton St
The Annenberg Center 3680 Walnut St
Thielke Timothy A 437 N Wiota St Unit 2
Thomas Beatrice L 5714 Market
Thomas Benke 820 Williams Hall Upenn
Thomas Brian K 1609 S Marston St
Thomas James 204 S 42nd St
Thomas Roy 4426 Larchwood Ave
Thompson Dianne 3965 Pennsgrove St
Thomson Scientific 3501 Market St
Thulin Madeline Rm 0164 Stouffer
Tian Chen 4400 Walnut St
Tiong Raymond K 3935 Lancar Ave
Tisch Samuel 3451 Walnut St Room 200
Tjokrosaputro Ingrid 3620 Baring St Apt 2r
Tomas Katrina Rm 0108 Lippnnett Fh

Topalovic Filip 15 N 32nd St
 Topoulos Arthur P MD 51 N 39th St
 Torquato Franco 3827 Walnut St Apt 1r
 Toshiwal Dhruv R 3333 Walnut St 304
 Total Health 34th & Civic Ctr Blvd
 Tran Eric 3418 Baring St
 Tran Loc 3600 Chestnut St Apt 894
 Tsai Christopher C 3925 Walnut St
 Tsai Lindsay 3901 Locust Walk 374
 Tsai Meng Yeh 3600 Chestnut St Box 710
 Tse Natalie 3909 Spruce St 140
 Tse Theresa Rm 1815 Harrison
 Tsekman Adam 3901 Locust Walk Box 243
 Tso Leonard K 3720 Spruce St 221
 Tsui An Z 3333 Walnut St
 Tsvbo Urara 3701 Chestnut Apt D38 Inter Ho
 Tu Pei Hsuan 3721 Baring St Apt 2f
 Tu Qiang 4203 Cher Ave Apt 2b
 Tucker George 120 South 30th St
 Tucker Shawn M 814 N Lex St Apt A
 Turner Louise 536 N 32nd St
 Turner Sarah E 600 N 34th St Mb512
 Turner Tashia 1101 N 42nd St
 Tustin William E 3209 Baring St
 U S Bank N A 4173 Leidy Ave
 Uchiyama Yusuke 243 S 41st St
 Udomvitayanukul Apinun 3451 Walnut St Room 200
 Ueda Yoshiyasu Uppenn-Itmat
 Uetake Mariko 4039 Chestnut St Apt 314
 Ugnat Liana Harnwell College House 3820 Locust Walk Rm 1812
 Uhl Vincent W 1313 Office of Academic Progra Comp 269 Moore 6389 200 S 33rd St
 Uhlhar Elsie, Mary 511 S 44th St
 Ulrich Julie 4053 Spruce St
 Valentine Fred 421 Curie Blvd Room 557 Brb III/III
 Vanderkooi Jane 16 University Mews
 Vanzee Roger 3451 Walnut St Rm 200
 Vascular Access Center of Prince Georges PO Box 38574
 Vascular Access Centers 1 Corporate Offices C
 Vazquez Antonio Rm 2316 Rodin
 Velazquez Omaid C 3900 Woodland Ave Mcer Billing
 Velji Zaman 3701 Chestnut St 502
 Venulapalli Varun 101 N 34th St 716b
 Venkatesh Nischitha 213 N 35th St Apt 2a
 venson Paul 4139 Chestnut St
 Verrastro Leonard Kappa Alpha
 Vgontzas Athanasia 4011 Chestnut St
 Vipavini Athayu 3223 Powelton Ave Apt B
 Vo Catherine Rm 0231 Stouffer
 Wachter Jonathan 3451 Walnut St Rm 200
 Wadleigh Virginia B 3901 Market St Apt 1812
 Wagner Amanda V Apt 404a 20 S 36th St
 Walczak Maria 827 N Preston St
 Waldman Amy T MD 34th Civic Ctr Blvd
 Walker Christopher 3720 Spruce St 199
 Walker Elizabeth I, Evelyn 4043 Spg Gdn St
 Walker Erika 4000 Pine St Apt 2r
 Wallace Ella J 713 N Sloan St
 Wallace Florence 4114 Powelton Ave
 Walls Verna L 612 N 38th St
 Wallsh Christie 1154 N Sloan St
 Walston Charles 4251 Leidy Ave
 Walton Edward A Jr 4039 Chestnut St
 Wang Alena 3600 Chestnut St Apt 666
 Wang Cong S 3401 Market St 320
 Wang Kristina 3910 Irving St Apt 411
 Wang Lei 336 S 42nd St Apt 3r
 Wang Mier Rm 402
 Wang Xinyi 3511 Baring St Apt 3b
 Wang Yuan 3901 Locust Walk Rm 508
 Wang Yuanfei 3650 Chestnut St Apt 563
 Wang Yueduan 3600 Chestnut St Apt 963
 Wang Zhuo 503 S 42nd St
 Warman Kai S Mr 3607 Spring Gdn St
 Warner Justin 4043 Locust Walk
 wart Christina 3451 Walnut St Rm 200
 wart Jaimie 306 N 32nd St
 wart Mary 1030 Belmont Ave Apt 607
 wart Melissa 830 N Preston St
 wart Print 650 N 42nd St
 Washington James 1729 Marlton Ave Apt C 202
 Watt Robert 665 N 35th St
 Watt Robert F 3738 Melon St
 Waymon Seals T A Ways Lounge 3851 Lancar Av
 Wayne Joseph Michael 3300 Race St
 Weaver Anita 4100 Parkside Ave
 Weber Yuning 3933 Pine St
 Webr Clinton 4162 POpalr St
 Wedemeyer Sheldon 3504 Hamilton St
 Wee Yeong 3820 Locust Walk
 Weinberger Andrew S 4055 Spruce St
 Weinin Denise 3650 Spruce St 411
 Weisenthal Ben 4034 Walnut St
 Weitz Tierney Rm 0312 Rodin
 Wells Justin 3175 JFK Blvd
 Wernovsky Gil MD 34th St Civic Ctr Blvd
 West Phila Realty Board Walter M Wood Jr 4005 Chestnut St
 Wexler Sarah A 4013 Pine St
 Whang Rennie 3820 Locust Walk Mb 821
 Wharton Health Care 3730 Walnut St

Wharton Wanda R 4034 Spring Gdn St
 Wheeler Gladys E 3938 Brown St
 Wheelwright Traci M PO Box 38925
 White Laura 666 N 42nd St
 White Leona M, John T 4421 Chestnut St
 White Margaret 725 St Marks St
 White Vashaun A 3849 Brown St
 Whitehead Kevin K MD 34th Civic Ctr Blvd
 Whitfield Anna May 3945 Wyalusing Ave
 Whitfield Pauline 3923 Fairmount Ave
 Whitney Josh L 3411 Chestnut St 516
 Williams Aaron 670 N 39th St
 Williams Andrew J 3920 Mount Vernon St
 Williams Bertha 3918 Fairmount Ave
 Williams Betty 1644 Clearfield St
 Williams Gerald M Penn Ortho Presbyterian 1 Cupp Pavilion 39th Market
 Williams Lorraine J 3847 Warren St
 Williams Mildred 3870 W Girard Ave
 Williams Shawn 4131 Mantua Blvd
 Willis Ruby 616 N 42nd St
 Willson Nicolas 310 S 36th St 116
 Wilson Fannie E 764 N 43rd St
 Wilson Francis 2530 Westmnr
 Wilson Garrison 4033 Spring Gdn St
 Wilson Maureen D 4304 Parkside Ave
 Wilson Rose 668 Holly Mall Apt A
 Win Khaing 4025 Walnut St
 Wing Cynthia 3700 Spruce St
 Wing James J 4148 Poplar St
 Winston Maxine Sigma Kappa
 Witherspoon Shirley, Carol 661 N 42nd St
 Woldenberg Jordan Rm 0402 Thom Pnn Reh
 Wolfe Emily 329 S 42nd St Apt C8
 Wolpov Nina 3948 Delancey St
 Wong Anna Room 314b E Hall 115 N 32nd St
 Wong Chyi H 3600 Chestnut St Apt 1079
 Wong Sarah 3465 Sansom St 343
 Woodcock Washburn Llp 2929 Arch St 900
 Woodruff Ashley 328 S 45th St
 Woodson Belle 707 N Brooklyn St
 Woskob Larissa 3131 Spring St Apt 640
 Wright Mark 3915 Baltimore Ave
 Wright Marlene 860 N Brooklyn St
 Wu Kathleen E 3910 Irving St Mb 788
 Wu Ya Huey 15 N 32nd St Apt 1001
 Wuzardo Robert W 523 N Douglas St
 Xia Mu 4224 Osage Ave 408
 Xiao Zaiyuan 101 N 34th St 1405
 Xie Xiaoyue 3333 Walnut St
 Xinyu Liang 3701 Chestnut St H21
 Xinyue Guo 210 S 34th St
 Xueyuan Zhang 101 N 34th St 403
 Yadav Abhishek 3300 Spring Gdn Apt C2
 Yaffee Shoshana Rm 0544 Hill
 Yamamoto Koji 4119 Brandywine St
 Yan 3600 Chestnut St Rm 1301
 Yang Han Chang 3650 Chestnut St
 Yang Hong 101 N 34th St Fl 1
 Yang Jin 3925 Walnut St Apt 813
 Yang Jing 3931 Walnut St
 Yang Tian 3934 Sansom St
 Yanky Pator Va Nursing Home Clc Unit Rm 1c120 3461 Civic Ctr Blvd
 Yanofsky Benjamin 316 S 43rd St
 Yanwei Lu 102 S 42nd St
 Yarmakhov Boris 236 S 44 3 Rear
 Yeh Hsiao Yun 3720 Hamilton St Apt B
 Yeonhwa Lee 3333 Walnut St 285
 Yiwen Xu 3131 Walnut St Apt 504
 Yongle Zhu Caneris Hall 115 N 32nd St
 Yoo Hyunjung 708 S 42nd St Wilson Hall
 Yoon Hejae 3333 Walnut St
 You Jung Min 3820 Locust Walk Apt 1008
 Young Pauline 4292 Parkside Ave
 Yu Jun 4046 Sansom St
 Yu Lawrence 3910 Irving St Mb 230
 Yu Tiffany 310 S 36th St
 Yunfan Huang 4217 Baltimore Ave
 Yung Alex 882 N 41st St
 Yurgin Tommy 3720 Spruce St 198
 Zaidi Saleha N 3212 Hamilton St
 Zaiyuan Xiao 3300 Race St 302a
 Zauotis Theoklis E MD 34th & Civic Ctr Blvd
 Zaragoza Pamela 3411 Chestnut St 540
 Zderic Olivia Rm 0249 Stouffer
 Zendig Michael 4300 Spruce St
 Zeyu Zhang 1001 N 34th St
 Zhang Hualong 3650 Spruce St
 Zhang Li 3900 Chestnut St Apt 518
 Zhang Xiaochen 3400 Spruce St Fl 1
 Zhang Yuxing 203 N 34th St Rm 410b
 Zhao Bichuan 4414 Pine St Apt 3
 Zhao Feng 4003 Pine St Apt 3r
 Zhao Wei 3300 Race St Apt 201b
 Zhaohuang Jiang 3925 Chestnut St
 Zheng Huishu 3131 Walnut St Apt 507
 Zhong Junjun 2300 Walnut St
 Zhou Chenchong 3750 Chestnut St Mb 0150 Samson Place We
 Zhou Guangyu 3650 Chestnut St Mb 408
 Zhou Lin 431 S 45th St

Zhou Nan 3620 Locust Walk 2000 Shdh
 Zhou Runjie 3431 Chestnut St
 Zhu Yanxi 4408 Walnut St
 Zhuo Shuping 225 S 45th St Fl 3
 Zitzmann Dara A 4403 Pine
 Zuhtu Ufuk Dirim 3602 Hamilton St Apt 3r
 Zuppe Michael 417 S 40th St

Philadelphia Pa 19105

Ace American Ins Co 501 Walnut St Wb10j
 Ace Fire Underwriters Ins 436 Walnut St
 Alberto John J 2621 S 13th St
 Alstin Advertising PO Box 1880
 Associated Retinal Surgeons PO Box 972
 Borowiec Wanda M, Mary C PO Box 17011
 Borowiec Wanda PO Box 17011
 Cartin Charles PO Box 17089
 Cb Collections PO Box 46543
 Clinical Health Care Asso Box 0975
 Clinical Healthcare Asso Penn Medicine Cherry Hill-He Box 0530
 Congdon Charles B, James B Est 1 Logan Sq 18th & Cherry Sts
 Cosmetic Surgery & Derm PO Box 822675
 Cruse Therese T Cruse Design PO Box 1736
 Dixon Anthony PO Box 54254
 Duong Hao PO Box 54236
 Gartside David 15 W Elbon Rd
 Gerson Assos T A Univ Svc S Arsenal Bus Ct Box 125
 Greene Gladys PO Box 17238
 Health Partners PO Box 1220
 Highsmith William H Sr, Irene H PO Box 53182
 Holton Mary Est PO Box 484
 Kauffmann Marie A 2922 Rambrly
 Kearney Mary C PO Box 17011
 Kim Jean 3901 Locust Wk PO Box 148
 Kwon Eun J PO Box 955 36th Chestnut St
 Law Fredrick A 3495 Sansom St Mb 390
 Lee Ann R 3641 Morton St
 Leigh Robert PO Box 53035 William Penn Annex
 Li Wei Ming 1007 B Race St Box 50
 Liang Sixin PO Box 17279
 Liess Alice I 8017 Gerostone Rd
 Mask And Wig Club PO Box 987
 Mayhew John W PO Box 53571
 Milne Caleb PO Box 17285
 Moore Alfred PO Box 53931
 Mulder Nicolas 310 S 36th St PO Box 54
 Presbery Ella B PO Box 216
 Primavera Psycy Assocs PO Box 851
 Procure Rehab Pc P O Box 1961
 Renal Treatment Center Readig PO Box 8500
 Rodkey Heather J PO Box 53565
 Sanchez George PO Box 17023
 Shanley Jacqueline M PO Box 793
 Snapir Maurice PO Box 231
 Thomas Adaline B Est PO Box 144
 Wigfall Louis V 7717 Crittenden St 357
 Wolfe Janet, Butcher & Singer Inc Box 957

Philadelphia Pa 19106

1170 Sansom Street Co LLC Ste 1300 210 W Washington Sq
 3b Pc Orthopaedics 170 S Independence Mall W Ste L44
 707 Restaurant Assoc LLC 707 Chestnut St 1st Fl
 728 Market St Lp 726 Market St
 A Fred Rutenberg Tr U A T Alan Markowitz 319 Vine St Apt 501
 Aberdeen Asset Mgmt Inc 197q 1735 Market St 37th Floor
 Academy Court Townhomes Inc Mark Brownstein 3 N 2nd St
 Ace American Ins Co 436 Walnut St
 Ace Fire Underwrite 436 Walnut St
 Ace Ina Holdings Inc 436 Walnut St Wa02t
 Ace Ins Co 436 Walnut St
 Ace Reporters Inc Ste 300
 Active Lifestyles Inc 10 St James Ct
 Adcock Amie 232 Arch St Apt 2
 Advance Medical Equip Inc 121 W Girard Ave
 Affical LLC 437 Chestnut St Ste 913
 Agadzhanov Dmitriy 301 Race St 202
 Alexander Elizabeth A 521 Pine St
 Alford Larry 310 S Philip St
 Alperin Nancy 706 S Washington Sq
 Alter Ron 304 Arch St Apt 4j
 Am College of Physicians Member Records 190 N Indep Mall
 American College O 190 N Independence Mall
 American Express B 501 Walnut St
 Anjou 206 Market St
 Anjou Group Limited LLC 206 Mkt St
 Anne Pramila R MD 311 Lawrence Ct
 Appelbaum Alena J 315 New St Apt 413
 Arbor Associates Inc Jeff Rosenblum 325 Chestnut St Ste 1010
 Are Barbara, Donald 604 S Washington Sq Lbby 2
 Aronovitz Arnold 525 1 2 Spruce St
 Arthritis Foundation Northeast Regi 111 S Independence Mall E Ste 500
 Artz Kathy Hopkinson House 2815 Wa Sq S
 Ayes Dental Asso of Southern NJ 121 S Independence Mall E Ste 500
 B S Shirts 16 N 3rd St

- Bachstadt Pamela 61 N 3rd St Apt 3
Bahateridis Nicholas A 304 Market St
Baird Ted 33 S Letitia St
Bancware LLC 601 Walnut St Ste 1010
Banks Ryan 106 N 3rd St 3a
Barbuto 502 1/2 Delancey St
Barnhart Edward Box 39788
Barron Emerg Physicians PO Box 7418
Barrow Richard II 313 Arch St 505
Bartho International Inc 721 Chestnut St
Bartscherer Zachary, Rita J, Patrick 604 S Washington Sq
Apt 2217
Basekamp 723 Chestnut St 2nd Fl
Bates Joan 233 Spruce St
Baumann Deseve Landau 5th Chestnut Sts
Bayard Gregory P 319 Vine St Unit 211
Beals Susan K 736 738 Pine St Unit H
Belkowitz Stephen P, Samuel C 221 Vine St Apt 19
Beneficial Bank Isaca 530 Walnut St
Beneficial Savings Bank 530 Walnut St
Berg Bradley J Ace Ina 436 Walnut St
Berg Bradley J Ace Overseas General, Deb Christiansen
Wa02s 436 Walnut St
Berkowitz Eli 128 Chestnut St
Bernardo Peter 7 N Columbus Blvd Ofc 5 138
Berry Lewis T 313 Vine St Ph 104
Beverly Healthcare 7310 Stenton Ave
Bhuiyan Tafsir 4320 Chestnut St Apt 311r
Bhullar Summeet 212 Race St Apt 2a
Biddlestone Keith 200 W Washington Sq Apt 3607
Bishop Tabb J 332 S 3rd St
Bitros Barbara 501 Vine St 2e
Bock Beaty Ste 303 421 Chestnut St
Bock Robert C 36 S 7th St 3rd Fl
Boda Suzanne 112 N 2nd St Unit 5h4
Bolno Donna B Hopkinson House 402 602 Washington Sq S
Book Soup Publishing 215 Church St
Bookbinders Restaurant Inc 125 Walnut St
Boris John A 601 Walnut St Fl 9
Bower Wood Turning Inc 146 N 2nd St 19106
Bowman Marjorie 604 S Washington Sq Doris Bowman
Boyd Caroline MD 232 Pine St Apt 2f
Boyd Rufus 932 N 24th St
Brady Kathleen 530 Walnut St
Bragg Emergency Physicians PO Box 37754
Braunstein Andrew 604 S Washington Sq 916
Braunstein Andrew J 604-22 S Washington Sq Unit 414
Braunstein Leon 718 Pine St
Breslau Naomi 224 Locust St
Bridger Wagner H 604 S Washington Sq
Brighton Enterprises 399 Market St
Bring One In For Jim 600 Chestnut St Ste 705
Broadspire Ace American Ins 436 Wal
Brooks Anthony Ta Atech 704 Sansom St 3rd Fr
Brooks Stephen G 315 New St 424
Brown Mary Ann, Baginski Mezzanotte Hass 150 S
Independence Mall W Ste 500
Brownstein Pearlman & Wizer P 3 N 2nd St
Bushey Michael E 231 N 3rd St Apt 124
Caddell Joan 604 S Washington Sq 1709
Campbell Franklin D 707 Chestnut St
Campbell Tammy J 38 N Front St Apt 3c
Cassel Christine 200 W Washington Sq Apt 2808
Cassel Christine American Board of Internal Med
510 Walnut St Ste 1700
Cbre Cares 150 S Independence Hall W
Cc3 Aquisition LLC 395 Lebeau Blvd St
Celebrities Com 106 S 7th St
Chatterjee Minakshi Est 220 Locust St
Chea 230 Washington Sq 5th Fl
Chea Mark Lari 230 W Washington Sq 5th Fl
Cherokee Rose Emerg Physicians PO Box 37805
Cherry Fieger Marciano Lip Patrick Hasson 6th Chestnut
Sts Ste 500
Chestnut Rest Ventures 601 Walnut St Ste700
Childs W D 11 N 2nd St Apt 501
Cho Bok 126 Market St 5
Ciletti Larry Mellon Bank Return Stmt Unit 2nd &
Chestnut Sts
Clark Joseph H 191 N Orianna St
Clondalkin Holdings Inc 601 Walnut St Ste 965
Cmca 230 W Washigton Sq
Cmk Entertainment 111 Church St 9
Cohen James 36 N 3rd St Ste 1
Coldwell Banker 1631 Locust St
Collins Kathryn C 303 Vine St 308
Comby Elizabeth M 200 Locust Apt 20 An
Commercial Real Estate Women Phila Beneficial Bank
530 Walnut St
Concepcion Manuel 213-217 N 4th St
Conclio Augustin 100 Independence Mall W
Conley Ruth R 222 N 4th St
Conn Candice B 233 S 6th St 131
Connection Training Svc 16 S Bank St
Cook Michael 111 Chestnut St
Coomer 50 Switchback Rd Chirnside Park
Costantini Angela 1026 Public Ledger Building 150 S
Independence Mall W
Creagh Gary 113 Bread St 8d
Cresci Margaret Bailey, John Charles 301 Race St Apt 305
Crew Lorenzo 326 New St
Crisi Ludovico 1026 Public Ledger Bldg 150 S Independence
Mall W
Ct Eyecare LLC 136 Race St 3r
Culbreth John 310 S Philip St
Curley Amy 704 S Washington Sq
Curran Stuart 320 S 16th St
Current Medicine 400 Market St Ste 700
Customs & Border Protection 2nd & Chestnut St
Dagostine Joseph Hopkinson House Apt 2605
604 S Washington Sq
Daidone Sal B 201 N 8th St Apt 105
Dantonio Robert 727 Sansom St
Dauphin County Bar Asso Baginski Mezzanotte Hass 150 S
Indep Mall W Ste 500
Dave Anoop 201 N 8th St Unit 908
David H Dunkle Trust 33 101 N Independence Mall E 137
Davis Glenn C 224 Locust St
Dea Karen Casares 600 Arch St
Dearlove Randall P 313 Vine St Apt 204
Decastro Ronald 200 W Washington Sq 2806
Delaware Valley Comm Reinvest Fund Cast Iron Bldg
718 Arch St Ste 300 N
Delaware Valley Regi Planning Commission 111 S Indepen
Mall E
Dellavalle Mary G 31 N Columbus Blvd 257
Desai Neena 241 S 6th St Apt 308
Devonshire Marketing LLC 42 S 3rd St
Diffori Alexander 229 Vine St
Digiacomo Louis, John 1211 Chestnut St Ste 300
Digirolamo Diane 200 Locust St 4fn
Dioli Marco 231 N 3rd St 409
DisaraPOng Disaraneesh 7 N Columbus Blvd
Donegan Shannon 112 N 2nd St Apt 4g
Donohue Donohue Iolta 400 Market St Ste 200
Dougherty Claire 315 New Ste 503
Drach George 314 S 3rd St
Drain Alexander O 146 Race St
Drexel Paul, A J 668 Public Ledger Bldg
Drezner Julie S 535 Spruce St Apt B
Duckett Margaret P 314 S 3rd St
Dudek Suzanne M 313 Vine St Apt 403
Dungan Ruth L 238 S Third St
Dulau Florea 210 Locust St Apt 22d
Dumoff Catherine, Ashley 53840 Spruce St
Ed Tinkleman Ret Plan Pension Trst Eb Tinkleman Etal
715 Sansom St
Edwards Fidel 237 241 North Bread St 3
Ehr Clinical Staffing Solution PO Box 41551
Elkman Mollie 604 S Washington Sq 1915
Emergency Phys of Chattanooga Insurance
Emery Ray 108 Arch St Apt 1001
Engineering Maintenance Concep 601 Walnut St Ste 700
Enis Candace M 33 S Letitia St Apt 404
Erdy Mchenry Architecture Inc 230 N Second St
Escobar Fredy Ricardo 3 N 2nd St
Excel A Care Emerg Phys Insurance
Faachina Robert, Paul Hertel & Co 325 Chestnut St 1200
Fairwell Records LLC 230 N 2nd St Unit 1b
Falcone Victoria L 241 S 6th St 1708
Fanelli Cecelia F 243 Pine St
Farthing Charles 715 Pine St Unit 1
Fd Indemnity Ins Co 435 Walnut
FilipOne Michael J 130 Spruce St Apt 32a
Fischer Abigail H 231 N 3rd St Apt 125
Fiserv Solutions Inc 701 Market St Box 29
Fleisher Leslie 277 S 3rd St
Flourish Mr Best 323 Arch St
Ford Emily, Brian 133 N Bread St Unit 3c
Foster Richard P 201 N 8th St Apt 408
Fosters Inc 33 N 3rd St Ground Fl
Fox Karin L PO Box 40182
Frances Munn Baker Tr 12/31/64 668 Public Ledger Bldg
Francis J Purcell Inc 251 N 3rd St
Freedman Lorry Pc 400 Market St Ste 900
Friedman Amy 200 Spruce St
Frost & Zeff Pc Pier 5 At Penns Lnd 7 N Columbus Blvd
Ste 200
Gaeto Melissa E 200 W Washington Sq
Gallagher Eileen A 1603 Hopkinson House 604 Washingto
Sq S
Garson Janis G 241 S 6th St Apt 1105
George T Bisel Co Inc 710 S Washington Sq
Germantown Insurance Co 210 S 4th St
Gersch Lena 2912 Front
Giancarlo Inc 130 N 3rd Street
GI Trade Americas Inc 601 Walnut Steel Ste 100
Gmac Pier 5 Apt 139
Godzina Szymon 636 Pine St Apt 1
Goldhabu Bernard 12 Race St
Goldstein Rona One Independence Place Apt 1408
Gonzales J Est One Independence Mall
Gonzalez Angela 47 N 3rd - Apt 09
Goodman Ann B 723 Spruce St Apt 1r
Goodstadt Eric 34 N Front St Apt 2f
Gormley Joseph J, Frank Jr PO Box 40491
Graves Derma Care Pc 601 Walnut St Curtis Ctr Ste L90
Gravett Gary D PO Box 40183
Green Stephen 571 Chestnut St
Greenberg Briana 230 Pine St Apt 3 Front
Gustavus City 600 Arch St
Hackett Joann Estate 136 S 50th St
Hackett Joanne 136 S 50th St
Haines P 436 Walnut St
Hakeem Shamsud D Td Banknorth Customer Ser
437 Chestnut St
Hall Robin G 413 Pine St 3f
Han Xu 400 Walnut St 3730
Harvath Craig D 51 N Third St Apt 39
Harvey Helen H, John 333 W 4th St
Haskins Samuel, Betty Est, Hopkinson House 402
602 Washington Sq
Hatzlacha LLC Care of Colliers L 399 Market St Ste 320
Health Resource Svc Bruce Riegel 150 S Independence Mall
W Ste
Health Wolters Kluwer, Joseph Lippincott
Healthcare Recoveries 170 S Independence Mall W
Heineman Jeffrey A 3 N Columbus Blvd 223
Helms Wesley 3469 Boyd Rd
Herrera Cesar M 725 Walnut St Apt 3a
Hibachi of Penn S Landing Pier 19 325 N Columbus Blvd
Hicks Marc A 136 N Bread St Apt 403
Hilpl Patricia K 200 W Washington Sq Apt 1606
Hinkson Patricia H, Patricia Hinkson Doyle 214 New St 1s
Historic Philadelphia Inc 115 S 3rd St
Historic Philadelphia Inc 500 Arch St
Hoffman Donna 170 S Independence Mall W
Holmes Robert C 510 Walnut St Ste 999
Horvick Leilynne 201 N 8th St Unit 206
Im Johnny 108 Arch St Apt 302
Impark Dlc Management 510 Walnut St
Independence Graphics 615 Chestnut St
Independence National Ner I 143 S 3rd St
Infinity Sunguard Ste 1010
Insurance Society of Philadelphia PO Box 40088
620 Chestnut St
Internati Sungard Systems 601 Walnut St
James Holly A 321 Arch St
Jamison Thomas E Chestnut Grv
Jermyn Violet D, Elaine 102-122 Church St Unit 209
Joana Body Works 400 Walnut St
John M Steer Co 28 S 2nd St
Johnson Mei E 143 S 3rd St Independence Natl Historic
Jukes Joseph A 327 Pine St
Karma Hospitality Inc 114 Chestnut St
Kaseman Cathy, Keith Kaseman 408 Vine St 2b
Katzenstein Alfredo 541 Pine St
Kavanagh Jane 160 N 3rd St 2nd Fl
Kelly Suzanne 313 Arch St 505
Kichler Justin L 36 N 3rd St 5th Fl
Kim Soo 711 Walnut St
Klinger Darralyn R, Ciarra R 7 N Columbus Blvd
Koehler Mary 535 Delancey St 2nd Fl
Kong Restaurant Group LLC 7 N 3rd St
Koppel Sondra, Max 212 Delancey St
Kornstein Ken 22 N Front St 3c
Koss Anna C 223 Spruce St
Krantzler Alalexandra 233 S 6th St Apt 201
Krol William C 304 N Lawrence
Kunzel Pasquarella, PO 170 Indepence Mall W
Kuntz Allison 113 N Bread St
Kwasnik Michael W 201 N 8th St Unit 701
Kyw Newsradio 400 Market St 10th Fl
Labohne Percy T 25 N 4th St 401
Labov Sara 101 Walnut St Apt 3
Lamar Hospitality Co Constitution Place 325 Chestnut St
Land Robert The Curtis Ctr 601 Walnut St Ste 160W
Landsburg Wm 717 Chestnut St
Langer Hillary S 736 738 Pine St Unit B
Law Office of James P Carfagno LLC the Curtis Ctr Ste
400e 170 S Indepen Mall W
Law Office of Thomas Bass 170 S Independence Mall W
Law Offices of Debra G Speyer 232 S Third St Co Lendell
Bldg Debra Speyer
Leffers Robert 200 W Washington Sq 150
Legal Motion 304 Arch St Store 5
Legal Motion 315 New St Ste 708
Lenard Pier 3 Apt 423 3n Chris Columbus Blvd
Levin Jonathan M 210 Locust St Apt 2g
Levin Minnie 134 Elfreths Aly
Levine Alexander 15 S Bank St Apt 212
Li Joana LLC 400 Walnut St
Li Wei 400 Walnut St Apt 5a
Library Build Inc PO Box 39827
Lieberman William 220 Locust St 30th Fl H
Lippincott Joseph 49 Cabot Dr
Lippincott Williams Wilkins 530 Walnut St
Little Sam R 122 Arch St
Littman Marshall, Pearl 604 Washington Sq S Apt 13
Liu Elaine M 725 Walnut St Apt 3a
Lwei She Stanley PO Box 7600
Llc Sungard Avantage PO Box 40099 Mailstop Ac01a
Lorenz Janet 10 S Letitia St
Lsg LLC 400 Market St Ste 300
Mager Vicki 233 S 6th St Apt 806
Maja Audio Group 201 St James Place
Maja Inc 201 Saint James Place
Malloy & Carpinello Assoc 299 S 8th St
Management Mechanics LLC 212 Race St Ste 2a
Markowitz Alan Trust Alan Markowitz 319 Vine St Apt 501
Marx Else PO Box 40017
Mather Company 630 Public Ledger Bldg
Mattia Angel E Est Apt 317 850 Locust St
Mccally Michael 200 W Washington Sq Apt 2808
Mccormack Michael 126 Delancey St

Mcdaniels Margaret, Charles 1249 W Hazzard
 Mcdonnell Christopher, Madeline 37 Saint James Ct
 McLerran James Stephen 16 St James Ct
 Medability Physical Therapy 325 Chestnut St Ste 330
 Medability Ste 330 325 Chestnut St
 Mele Giovanni 241 6th St Apt 1204
 Mellon Bank E 701 Market St
 Mellon Bank John Rowan Sen Investigat 701 Market St
 199-5100
 Melife PO Box 41753
 Metropolitan Life Ins Co Dept W5095 701 Market St 19
 Michael Dougherty E 325 Chestnut St Ste 501
 Miller Brian 200 Locust St Apt 5f
 Mitsui Sumitoo Ins Us Inc Pa Lumbermans Mutual Workers
 Comp
 Mohorn Heather D 33 S Letitia St Apt 413
 Mondcock David J 306 Cherry St Apt 2b
 Morganstern Richard 717 Chestnut St
 Morris Jehangir E 200 Locust St 23 F
 Morton Intl Rohm & Haas 100 Independence
 Mosaic Pizza 21 N 2nd St
 Mum Puppettheatre Ltd 115 Arch St
 Muzattar Ayesha 3 N Columbus Blvd
 Nanness Ruth 241 S 6th St 1710
 Nasdaq Stock Market Grant St Sta
 National Constitution Cen 525 Arch St
 Nelson Rhonda A 301 Race St
 Newman Newman 1000 Rte 611
 Niedermayer Algje E 711 Spruce St
 Nigro Russell M 210 West Washington Sq
 Nobadeer Realty & Mgmt Co Inc 521 Cypress St
 Northeast Arthritis Foundation 111 S Indepen Mall East
 Ste 500
 Nott Madhu 223 Pine St
 Nott Madhusudan 223 Pine St
 Oconnor Joseph A III 107 Arch St Apt 2e
 Oconnor Kristine, Michael 736 738 Pine St F
 Oded Tamar Apt 23 225 Arch St
 Ominsky Alan J 233 S 6th St
 One Hour Messenger 11 N 3rd St
 Ordo Robert 604 S Washington Sq Apt 2308
 Oregon Trail Emerg Physc Ins
 Orlow James PO Box 40017
 Ottery Faith Pier 5 Apt 139
 P H G I Associates Ltd 230 West Washington Sq 4th
 Pace Theresa E, Larry F 241 S 6th St Apt 1904
 Pafitzko Joseph Est Patrick Hasson 6th Chestnut Sts
 Ste 500
 Parsky Associates 348 S 4th St
 Pei Fei 734 Pine St Apt 3
 Pen Ac 0821900a City Philadelphia, Corestates Bank
 530 Walnut St First Fl
 Penco Neary. Corestates Bank Na Securities Clearance Dept
 FC119317 530 Walnut St
 Penn Stationers Inc 240 Arch St Robert Lipson President
 Penn Valley Associat 230 W Washington Sq 4th Fl
 Penna Lumbermens Mutual Ins Co Michael P Omalay Svp
 The Indepen Sq W
 Pennsylvania Oncology Hematology Assoc 2nd Fl 230 W
 Washington Sq
 Perot Christina H 53 N Mascher St 2nd Fl
 Person Naomi R 222 Church St Apt 3 H
 Philadelphia Jewish Archives Center 125 N 8th St 6th Fl
 Philadelphia Real Estate Council 510 Walnut St 9th Fl
 Philadelphia Apt Co 225 Arch St 1st Fl
 Pincus Brothers Maxwell Pbm Independence Mall E
 Piper Valerie G Scott Quehl 331 S 3rd St
 Plough & the Stars 123 Chestnut St
 Pond Jane B 315 New St Apt 621
 Popli Chaman Fl 2 114 Chestnut St
 Postiloff Jeweler 721 Sansom St
 Potamkin Jeanne 305 S 3rd St
 Potamkin Lexie B 130 Spruce St Ste 30b
 Prasad Sangeeta 223 Pine St
 Priscilla Robinson 415 Chestnut St
 Provident Mutual Diversified Eqt Fund, Corestates Bank
 530 Walnut St FC1911
 Quality Distributors Intl 4 S Front St
 Quehl Scott 331 S 3rd St
 Quinn M 436 Walnut St Wa02s
 Ray George F 184 Pine St
 Raymond S Wojtalik Irrev Trust 510 Walnut St
 Rea James L 101n Independence Mall E M
 Regent Upholstered Furniture Co Inc 111 Arch St
 Reiff Phyllis, Morton 740 Sansom St Ste 405
 Reita Rea Et Al 101n Independence Mall E M
 Reitsma Peter 604 Sh Washington Sq 2007
 Reitsma Peter L Apt 2007 604 S Washington Sq
 Repetto Augustine A 15 S Bank St Apt 409
 Reppa Scott G 229 Pine St 2nd Fl
 Revolution Devlp Group Ste 105 22 S Front St
 Richard Ho, Dept W5095 701 Market St 199 3490
 Richardson Kimberly A, Susan C 31 N Columbus Blvd
 Riley Shainey 24 S Bank St Apt 210
 Roberts Ronald D 315 Arch St 701
 Robertson Julie 200 Locust St Apt 26b
 Robinson Joseph Beneficial Ins Svcs 530 Walnut St
 Rocksprings Village Assoc 27 N 3rd St
 Rohm & Haas 100 Independence Mall W
 Rohm Haas Exec Comp Agrmnts 100 Independence Mall W
 Rohm Haas PO Box 1260
 Rohm Hass Chemi 601 Walnut St

Ross Andrew 257 N 2nd St 501
 Rougas Sam 116 S 7th St Apt 505
 Round Kirsten 32 N Front St
 Rubin Alan 522 Delancey St
 Rudick Paul L 212 Race St Apt 4c
 Ruff Daniel M 321 Willings Aly
 Russell Catherine 317 Lawrence Ct
 Saint Mungos Finger LLC 226 Market St
 Saligman Carolyn D 3 Se 210 W Washington Sq
 Sanchez Patriciodr Mario 3 N 2nd St
 Schaeffer Amy 317 S American St
 Schaeffer Mary 201 N 8th St Unit 912
 Schiffman Caren 25 Saint James Ct
 Schmidt Oliver 509 Vine St Apt B4
 Scriven Keith 115 Arch St Apt 4 B
 Seven Arts Framing Inc 255 N Third St
 Shahlapour Shelia 301 Race St Apt 320
 Shenai Shaila M 200 W Washington Sq Apt 2405
 Shifa Shahnoma R 4320 Chestnut St Apt 311r
 Ship Osv Bold 301 S Columbus Blvd
 Shipley Company 100 Independence Mall
 Shooters Inc Co Nancy Webb 1050 Independence Sq W
 Shootersinc 601 Walnut St Ste 1050
 Shub Howard 200 Locust St Apt 4b
 Silvers Tracy H 604 S Washington Sq Apt 611
 Simons Stephen, Geeta 56 S 2nd St
 Slawetsky May 604 S Washington Sq Lbby 2
 Smirnov Pavel 210 W Washington Sq Fl 2
 Society of Hospital Medicine 190 N Indepen Mall W
 Solomon Sherman Gabay, Baginski Mezzanotte Hass
 150 S Indepen Mall W Ste 500
 Soper Darcy L 309 Cherry St 2
 Soto Joseph W 117 Chestnut St Apt 602
 Soukup Jamie E Apt 1606 233 S 6th St
 Space Design Inc 210 W Washington Sq Ste 9
 Spirit of Philadelphia Columbus Blvd
 Standing Chp13 Donna Westfield 0710485 111 S Indepen
 Mall E Ste
 Stanley Morgan 15 S Bank St Apt 409
 Steiner Heather L 239 S 4th St
 Stetz Joann Est 509 Hopkins House 604 S Washington Sq
 Steve Belkowitz Photographer Inc 230 N 2nd St
 Story Adeline 1603 W Erie Ave
 Stuart D Fiel & Assoc Helene Morgera 232 S 3rd St
 Stuart Jason D 200 W Washington Sq Fl 100
 Stuart Jason D 220 W Washington Sq F
 Sullivan Thomas PO Box 43675
 Sullivan Vernon S, Julia E Hopkinson Sq S
 Summisseean LLC 253 Pine St Apt B
 Sungard Epi PO Box 40099
 Sungard Financial Systems PO Box 40099
 Sungard Financial Systems Ssc 601 Walnut St Ste 1010
 Arwen Goodwin A/P Specia
 Sungard Fsr 601 Walnut St Ste 1010
 Sungard Shrhldr Sys LLC Accts Payable Mailstop Bf 03 A
 Sungard Systems Intl Benefits Admin 601 Walnut St
 Ste 1010
 Susan Be Anthony & Co Lockbox 53473 101 N Indepen
 Mall E
 Swarv Inc 224 Market St
 Syvret Daniel J 113 N Bread St Unit 5e
 Tarr Joe 520 Spruce St First Fl
 Taxin John 200 Locust St Apt 29b
 Taylor & Francis Inc 325 Chestnut St
 Taylor Hattie 222 N 4th St
 Teknika Design Group 12 N 3rd St
 Tereo Elaine F 221 Vine St
 Terminal Ind Corp Core Realty Fl 5
 Terry Shanna 237 N 2nd St 1f
 Terry Shanna L 237 N 2nd St 1f
 Theatre Alliance of Philad PO Box 40028
 Thomas Edward 524 Spruce St
 Thomas John W 213-217 N 4th St
 Thomas Maki 47 N 3rd Apt09
 Tillman Seth B 524 Spruce St Apt 1 R
 Tlush Marian PO Box 40433
 Tokuno Mariko PO Box 378
 Tollefson Donald H PO Box 40035
 Tommy LLC 718 Chestnut St
 Trf Dev Partners Inc 718 Arch St Ste 300
 Tse Elaine C 132 A Chestnut St
 Type Image Form LLC Fl 3 125 N 3rd St
 Tzitzifas Zois Kyw Radio 400 Market St
 U T D 11 27 92 James Kellmer Trust 717 Chestnut St
 Ums Assisted Living LLC 27 N Third St
 Union Holdings Inc, David Rob PO Box 43508
 Union Trust Steakhouse 717 Chestnut St
 Unit Ventures LLC 529 Pine St
 Ups Store 51 N 3rd St
 Urioste Elena 201 N 8th St 505
 Velez Isa 301 S 8th St Ste 2l
 Vena Jean 1211 Chestnut St Ste 300
 Vurimindi Vamsidhar 3 N Columbus Blvd Apt 108
 Wachovia Plaza 401 Market St
 Ware William F 502 Ludlow St
 Warick Financial Pla 121 S Indepen Mall E Ste
 Watkins Ronald 170 Independence Mall W
 Weaver Nerissa C 36 N 3rd St 5th Fl
 Wessel John III Atty at Law The Lafayette
 What Is Spirit Dba 130 Spruce St Ste 30b
 White Marc Allen 200 W Washington Sq 3805w

William E Ehrhart Trust Wells Fargo Bank, D Dennis Y
 1372 060
 Williams Jill 201 8th St
 Willis Isaac Est 617 Pine St
 Winge Pamela 31 N Columbus Blvd Apt 407
 Winter Laraine 327 Spruce St
 Wireless Comm Inc 305 Market St
 Wittreich Joseph Jr 320 S 16th St
 Wolfe Gregg 325 Chestnut St Ste 909
 Wolters Kluwer 530 Walnut St
 Wolters Kluwer Health Pa 530 Walnut St Accounts Payable
 Woodruff Tina E Hopkinson House 402 602 Washington
 Sq S
 World Affairs Council of Phila 206 S 4th St
 Wright Francis D 122 Et Watson Ave
 Wright Kim Pc 446 Public Ledger Bldg 150 S Indepen
 Mall W
 Yang Jiehan R 200 W Washington Sq Apt 1001
 Yarrington Hugh 530 Walnut St
 Yeck Louis 301 Race St 102
 Yin J 436 Walnut St Wa02s
 Zempol Eric J 130 Arch St
 Zettlemoyer Julie 327 Pine St Apt 2 R
 Zhen H Jin Law Office 111 S Independence
 Zhiyuan Liu 300 Race St Rm 1108a1
 Zinych W 113 N Bread St Apt 3e

Philadelphia Pa 19107

Aba Systems 920 Walnut St
 Abfs 2003 2 Inc Wannamaker Bldg 100 Penn Sq E 7th Fl
 Abstract Inc 314 N 12th St Ste 100
 Academy Imaging Center 132 S Tin St Rm 861
 Ackf T Windener Bldg 1339 Chesnut St Ste 5
 Advanced Medical Training LLC 227 N Brd St 2nd Fl
 Afro American Press 1237 Vine St
 Albert Rachel N 1223 Spruce St Apt 2-R
 Algar Charles 1313 Cypress St
 Allstate Ins Co 121 S Brd St Ste 14
 Alnafjan Mohammed Residence Inn Marriot 1 Penn Sq E
 Rm 1402
 Alrashidi Meshari F Residence Inn Marriott 1 E Penn Sq
 Anderson Allen 1206 Chestnut St
 Anderson W R 1114 Spruce St Apartment 21
 Andrew Dashevsky Esq Her 1315 Walnut St
 Angelis John K 249 S 10th St
 Annas Christopher A 927 Pine St 402
 Antell Malcolm, Meltzer Antell Co 215 Sth Brd St Ste 200
 Anthony V Benedetto Dermatolog 1200 Locust St 1202
 Anwar Jahja Intl Div Y A Davitt Pa4818 Wachovia Corp S
 Brd St
 Aramark Corp 1101 Market St
 Aramark Facility Services 1101 Market St
 Archer Greiner One S Brd St Ste 1600
 Asber Alfonso 1315 Walnut St Ste 1326
 Assoc Promoting Relations between 1100 Vine St Apt C5
 Atwater John D 215 S Sartain St
 Avent Diane 1213 Spruce St Apt 1 Rr
 Bacher Albert J 1042 Pine St
 Bae Joong 1228 Spruce St Apt 608
 Bahm Joshua M 1220 Sansom St Apt 7n
 Banwickman of Key West Inc 207 S Juniper St
 Baratz Sydney 1100 Locust St Apt 9
 Barkley Rei 1 S Brd St 24th Fl
 Bass Carly B 1326 Spruce Ste 42
 Bauman Robert Paul 1116 Pine St
 Bazan Mariana L 1221 Walnut St Apt 6
 Bazan Romero Mariana Lucia 1221 Walnut St Apt 6
 Bearcom Pa Bearcom 135 N 11th St
 Bell Christopher C 247 S Juniper St
 Bell James A Iv 1027 Arch St Apt 301
 Ben Avi Eran 1500 Locust St Apt 2901
 Ben Franklin Hotel Assn 834 Chestnut St Ste 502
 Benoit John S 301 S Isemering St
 Benoliel Osmond, Maria 626 W Clinton St
 Benteke Per 1116 Pine St Apt 2r
 Beredjikian Pedro K MD 833 Chestnut St
 Bezuk Stephen F Saint Georges Manor 850 Locust St
 Apt 307
 Bezwada Hari MD 3b Orthopaedics 800 Spruce St
 Block Bobbi 923 Spruce St
 Boytchev Mihail S 250 S 13th St Apt 2a
 Bright Marvin 1221 Race St
 Brinkley Tom 1211 Chestnut St 11th Fl
 Brown Darien 1221 Race St
 Brown Robert F, Archer & Greiner Pc 1 S Brd St Ste 1620
 Browne Tanya R 1101 Market St 10th Fl
 Brumbaugh Joseph R 261 S 13th St Rm 309
 Bugg Christine K 262 S 11th St
 Bus Septa 1234 Mktst 5th Fl
 Busco Ralph 1129 Spruce St Apt 1
 Bynum Robert B 317 N Brd St Apt 820
 Byrd Benjamin 1221 Race St
 Callahan Amy P 1305 Spruce St Unit Th2b
 Canaba Yvette 801 Cherry St Apt 706
 Cananwill Inc 1234 Mktst Ste 340
 Cardiothoracic Surge 1025 Walnut St Ste 607
 Cardiovascular Med Assoc 1228 Walnut St Ste 401
 Carito 931 Clinton St Apt 200
 Carlson Megan 1025 Cherry St
 Carpenter Albert L 1320 Pine St Apt 103
 Carrafiello Matthew D 673 City Hall
 Carroll J B 205 N Brd St Ste

Cass Optical Co 10th & Market St Gallery II
 Castleberry Eleanor L 1326 Spruce St Apt 1501
 Castro Susan Blsb 509
 Ccs of Delaware Valley 1608 W Walnut St 10th Fl
 Center City Legal Re 1315 Walnut St Ste 601
 Central City Eyecare 105 N 9th St
 Chaikin Samantha 206 S Sartain St
 Chapman Rose 1015 Chestnut St Ste 106
 Chen Alice Plotkin MD 800 Spruce St
 Chen Chisheng 321 N 9th St
 Chen Henry 1107 Cherry St
 Chen Xiaohong 1009 Arch St Apt 5a
 Cheong Hong 226 N 10th St
 Chin Edwin 145 N 10 St 3rd Fl
 China Village Inc Co Chung May Food Market 1017 Race St
 Cho Sung 909 Walnut St
 Chonofsky Andrew S 834 Chestnut St Ph 122
 Christian Kelly 917 Pine St
 Clark Pauline 1110 Spruce St
 Clase Robert 256 S Alder St
 Clmical Nephrology Asse 235 N Brd St 6th Fl
 Comfort Inn Whitehaven Kripa Motel G 215 S Brd St 3rd Fl
 Connectchs Connected 1213 Vine St Ste 207
 Cooper Sylvia 906 Cherry St 2nd Fl
 Courtyard Assoc 340 N 21st
 Covenant Group Holdi Ngs Inc Ken 137 N 11th St
 Cox Kyong 1910 Spring Gdn Ave
 Cseh Julia 850 Locust St Apt 312 St George Senior Housing Corp
 Cuisine Intl Restaurants 1320 Walnut St
 Cummings Jill 248 S Warnock St
 Cushing Kathy 1108 Pine St
 Dabney George H Mhasp 1211 Chestnut St Fl 9
 Daly Jaun 255 S 10th St Apt 3
 Damico Lisa 1321 Spruce St
 David Taylor 1229 Chestnut St Apt 1002
 Dee Robert J 1110 Manning St
 Deezion Split 233 S 13th St
 Delaney Helene A 1234 Pine St
 Demarco Debbie 245 S 8th St
 Dennis Hart PO Box 36604
 Devadhas Devakumar 201 S 11th St Apt 401
 Dhaenens Jon M 314 N 12th St 406
 Diblasi David J 1221 Race St
 Dieter Anne 850 Locust St Apt 420
 Domus Inc Snidney Johnson 123 Ave of Arts
 Dong Xing X 153 N 9th St Apt 3
 Donniacuo Maria College Bldg 1025 Walnut St Fl 3
 Dowd Michael F 8th Floor Preston 800 Spruce St
 Dowd Virginia A 1206 Spruce St
 Dowling Dennis R, Joan 928 Clinton St
 Doyle Marilyn 1027 Arch St 609
 Eagle Pa Assoc Lp 1315 Walnut St Ste 100
 Eckenhoff Verna 12 S 12th St Rm 3000 12 S 12th St
 Eddenhartpepe Terra R 221 S Delhi St
 Elmore Palmer Trust PO Box 36767
 Emerson Robert 9 N 9th St Ste 108
 Enomoto Iwamoto Motomi 1015 Walnut St Rm 501 Cu
 Eternity Shoes Inc Eternity Kids 60 Gallery Market E
 F And T Appliance 205 N 11th St
 Fabric Workshop Museum 1214 Arch St
 Fang Qiang 1023 Arch St Apt 1f
 Fang Qiang 111 N 9th St Unit 616
 Fashion Anney C 1029 Race St Fl 6
 Fathom Online Internet Order LLC 340 N 12th St Ste 420
 Fazenbaker Nina L 1220 Sanson St Apt 11
 Financial Processing Services LLC 1 S Brd St Fl 8
 Finley Bruce W Pfs Retirement Plans Adm 1212 Market St
 Flam Frances 1326 Spruce St 2308
 Fletcher Robert Est 121 S Brd St
 Flying Monkey LLC 1112 Locust St
 Foner Philip S 250 S 13th St
 Fong Mak Chan Wai 317 N 9th St
 Fong So H 801 Locust St Apt 1002
 Forbes Raymond Adelphia House Apt 1420 13th Chestnut Sts
 Forester Morgan L 1011 Clinton St
 Frank Hiram L 801 Locust St Apt 515
 Franzone Amparo P 801 Locust St Apt 1324
 Frazier Clifford N Est 801 Locust St
 Freedman Eaf Abramson Windener Bldg 1339 Chesnut St Ste 5
 Freedman Png of Queen Ervin Ellen 1333 Race St
 Freese Kristin S 1330 Pine St
 Friedman Cynthia R 801 Locust St Apt 601
 G Williams A Robin Hynicks 55 N Brd St
 Gabriel Jeffrey M 1122 Spruce St 5c
 Gallagher Gerard J 1328 Race St Community Relations
 Gallery Mall Dental 9th & Market St Space 3220
 Gao Zhan F 223 N 13th St
 Gelman Steven J 221 S 12th St
 George Steven 9 N 9th St Unit 701
 Gerolamo Menulty Dicis & Lewbart 121 S Brd St Ste 1400
 Gethers Thomas 1229 Chestnut St Apt 1316
 Getz Charles MD 325 S Juniper St
 Girard Square Partners LLC Jeffrey Engel 9th Fl 21 S 12th St
 Givens Richard H One E Penn Sq Bldg Ste 612 11 N Juniper St
 Gl Cliff Enterprise 247 N Juniper St
 Gogate Shilpa S 206 S 13th St Apt 1803
 Goldburgh Rodgers & Triester 111 S 11th St
 Golden Planet 1116 Mkt St
 Gonzales Peter J PO Box 36767
 Godes Virginia M 227 S Alorn
 Gorberg & Gaber Pc Iolta 1234 Market St Ste 2040
 Gorski Mariusz A 200 S 13th St
 Gotera Anna 834 Chestnut St
 Goves Brandon 1010 Race St Apt 7j
 Grayson Zachary L 1201 Chestnut St 10th Fl
 Great Wall Restaurant 205 S 13th St 205 S 13th St
 Gretha P 1229 Chestnut St Pmb 101
 Grimm John H III 939 Spruce St
 Gurbanova Nigar 221 S 12th St S415
 Hain Christian Ray 310 S 10th St
 Halpern David 306 S Sartain St
 Hammonds Monica 1118 Market St 2nd Fl
 Hand David 253 S 12th St
 Hanlon Phyllis 1209 Spruce St
 Hansen Erik Est 1 S Pen Sq
 Hao W 201 S 13th St
 Harari Nimrod 1006 Spruce St
 Hard Rock Cafe Philadelphia Pa 1113 31 Market St
 Harkins Kelly Ann 211 S Jessup St
 Harshfield Wane 1 Penn Sq E
 Health Care Compliance Assn 1211 Locust St
 Healthcare Mgmt Alternatives 100 Penn Sq E Ste 900
 Healthpartners 901 Market St Ste 500
 Herman Frances 317 N Brd St Apt 501
 Hey Day Entertainmen 253 S 10th St
 Hibou Keith 201 S 13th St
 Higham Albert 2035 Loaseling
 Hilibrand Alan S 925 Chestnut St 5th Fl
 Hilton Guest Service 1100 Arch St
 Hoang Mai 1324 Locust St
 Hoff Trust C O M Hall 21 S 12th St Ste 402
 Home Plus Enter Inc 11211 Chestnut St Ste 1
 Hope Day Nursery 1023 Race St
 Howell Bernice Est 1315 Walnut St Ste 1326
 Huang Hong L 223 N 13th St
 Huntley Jill 323 Camac St
 Iscimenler Sinan 1010 Arch St Apt 601
 James W Fox IV & Assoc Ltd 840 Walnut St 15th Fl
 Jefferson Anesthesiology Assoc 1020 Walnut St 200 Bldg Rm 531
 Jefferson Family Planning 841 Chestnut St Rm 202
 Jefferson Health Systems Risk Enter Mgmt Ltd 833 Chestnut St Ste 720
 Jefferson Rehab Medicine 25 S 9th St
 Ji Youn 1324 Locust St Apt 303
 Johnson Anthony 261 S 13th St Room 709
 Johnson David W W Beneficial Savings Bank PO Box 40058
 Johnson Kevin C PO Box 40822
 Johnson Kirk William 1027 Arch St Unit 505
 Jones Alicia 8th & Locust Sts
 Juniper Chancellor Lp 207 S Juniper St
 Junod Charles 1233 Locust St 5th Fl
 Jw 1100 Vine Investments LLC 1100 Vine St Apt C5
 Kafriksen Arthur S 485 City Hall
 Kakar Neketa Apt 203 1010 Arch St
 Kan Tung Chye, Ma Htwe 211 N 9th St
 Karpe Ashwath 1300 Chestnut St Apt 804
 Kas Igin B 834 Chestnut St Apt 1430
 Kascher Priscyla 1014 Spruce St Apt 5-3
 Katcher Aaron H 1326 Spruce St Apt 2208
 Keeler Emma J 236 S 11th St
 Kelsey Angela D 1216 Spruce St Apt 3 & 4
 Kemery Kathryn 919 Pine St
 Kenexa 340 N 12th St Ste 309
 King Chan Pui 1012a Winter St
 Kirk Dorothy L 1015 Spruce St Rear Apt
 Knox Alfred N Paul Cohen 2933 Pfs Bldg
 Kohler Thomas M Ste 1206 255 S 17th St
 Kolansky Jeffrey M 1 S Brd St Ste 1620
 Kollias Dimitra 800 Walnut St
 Korfin Arthur 920 Clinton St 2f
 Kraft And Kraft 1311 Spruce St
 Krao Neeta 111 S 11th St Ste 3390
 Krtolica Marija 1011 Spruce St Apt 4
 Kubey 317 S 11th St
 Kupfer Katie J 1028 Irving St
 Kwiat Samantha, Jeffrey, Emily 1225 Walnut St
 Kyung Heerim 206 S 13th St Apt 505
 L & L Lucky Market Inc 155 N 10th St
 Lam Kin Wo 1032 Arch St Fl 2
 Latvinsky Oleg 801 Cherry St Apt 705
 Laucius Frederick J 1015 Chestnut St Ste 306
 Lawson Gladys M Amer Postal Workers Hse 801 Locust St 708
 Lazarus Mark D 925 Chestnut St
 Ledsome Philip 1326 Spruce St Apt 1106 Apt 1b
 Lee Daquanya M 1128 Pine St
 Lee Dyung 1010 Cherry St
 Lee E 1032 Winter St
 Lee Ji Y 1324 Locust St Apt 1131
 Lee Terese 230 N Camac St
 Leeway Foundation 1315 Walnut St
 Lefevre Settlor Thomas V, Eugene B 936 Irving St
 Leo Robbins & Sons 801 Walnut St
 Leonard Joseph F 243 S 13th St Apt 4
 Leonard Maria 1324 Locust St 508
 Lewis Alonzo 1100 Locust St Apt 10
 Lexington Law Group Pc 1201 Chestnut St Fl 10
 Li Leon P 230 N 9th St
 Lin Jin 1023 Cherry St Apt 2f
 Lin Richard 250 S 13th St Apt 13f
 Litvin Blumberg Matusow & Yon 1339 Chestnut St Widener Bldg
 Liu Jiguang 210 S 13th St Fl 1
 Liu Meng 1011 Arch St
 Liu Ning 1020 Locust St Ste 334
 Liu Reijun Apt 1g 310 S 10 St
 Liu Xin S 1032 Arch St Fl 2
 Liu Yang Blsb Room 1032a 233 S 10th St
 Llazo Mite 1101 Market St Ste 2500
 Lo Kevin 137 N 9th St
 London Edwin, Matkoff & Shengold 1101 Market St Ste 2500
 Loney Walter P 1229 Chestnut St Apt 307
 Long Lula 1206 Chestnut St
 Lucky Philadelphia 1336 Chestnut St
 Lui Pri C Apt 27 219 N 10th St
 Mai Jin L 924 Arch St 3rd Fl
 Malgorzata Goraleczyk MD 1010 Arch St Apt 806
 Malone Ryan 1101 Market St Ste 2610
 Mancall Elliot 900 Walnut St Ste 200 Jefferson Hospital for The Neu
 Manzone Melissa 1020 Clinton St Apt 1f
 Margolis Berman Byrne Health Ste 901 1015 Chestnut St Psychology Pc
 Maritz Mcgettigan 100 Penn Sq E 11 Fl
 Marks Michael A 21 S 12th 804 Stephen Girard Bldg
 Martha Knox A 1315 Walnut St
 Mary Howard Health Center 125 S 9th St
 Matkoff Louis 1101 Market St Ste 2500
 Matthew L Ramsey MD Rothman Institute 925 Chestnut St
 Maurer Philip MD 800 Spruce St Pa Hospital
 Mavromanolis J 1325 Spruce St
 Mcandrew Maureen A PO Box 36693
 Mearthur-Scott Shalisa 245 S 13th St Apt 11
 Mcclain Warren, Mental Health Assoc of S 1211 Chestnut St Fl 9
 McCorey Katie 902 Pine St Apt 2f
 Mcelravy Glen A 1328 Race St Community Relations
 McIntire Kieran O 9 N 9th St Apt 306
 Mckenzie Mark 901 Arch St
 Mcnamara Thomas 915 Spruce St
 Mcrae Charles A 1221 Race St
 Medeiros Luis C 237 S Brd St
 Mellert Hestia 609 Blsb
 Mendezlugo Dionicio 1319 Irving St
 Mendoza David 221 S Schell St
 Mercer Hall 1211 Chestnut St Fl 11
 Merchant Construction Co 1101 Arch St
 Metzger Liana 9 N 9th St Apt 102
 Meyers William 219 N Brd St
 Michael Shannon Designs 1315 Walnut St Ste 1717
 Midiri James F 1324 Walnut St Apt 301
 Miyamoto David 938 Arch St
 Mock John E Est Paul S Harris Exec 810 Pine St
 Modern Eye Inc 145 S 13th St
 Moffit Francis X 1345 Chestnut St Pnb Bldg 1938 42
 Molnar Irene Est 1515 Walnut St 12th Fl
 Montgomery Samuel 1930 Nolf
 Morrison A L Jr 1114 Pine St Apt 3f
 Morrissey Kaitlin L Unit 3 910 Spruce St
 Mouaikel John 927 Pine St Apt 402
 Mouaikel Nathalie, John 927 Pine St Apt 402
 Moukazel Lea Orlovitz Bldg Apt 1701 1000 Walnut St
 Moussaco Inc 105 S 12th St
 Moussouttas Michael M MD 900 Walnut St 2nd Fl
 Movado Watch Svc 1015 Chestnut St Ste 1010
 Mozenter Robert B, Joyce S 121 S Brd St Ste 500
 Munford Timothy 261 S 13th St
 Muntin LLC 1326 Spruce St C3
 Museum 1214 LLC 1214 Arch St
 Mutchnick Scott 1231 Chestnut St 112
 Najman Hindy Leah 834 Chestnut St Apt 1201
 Nakamura Tasuku 319a N 11th St Fl 4
 Nami Anthony P 1115 Walnut St 3rd Fl
 Narumi Tetsuo 111 N 9th St Unit 311
 National Breast Cancer Coalition Fund 12 S 12th St 22nd Fl
 Nationalities Service Center 1216 Arch St 4th Fl
 Nay Robert 209 N 11th St 1st Fl
 Neely Kevin J 316 Peconi Dr
 Neil Bruce Jewelry Inc 138 S 8th St
 Nemiroff & Mellon Assoc 301 S 8th St Ste 30
 Nemours Foundation 833 Chestnut St Ste 300
 Nemours Physician Assoc 833 Chestnut St Ste 300
 New World Orient Inc 1211 Race St
 Ng Hang Wan 304 I N 8th St
 Ni Yan 1231 Race St
 Ninth Street Internal Medicine Assoc 211 S 9th St 401
 Noyles Enrico 262 S 12th St Third Fl
 Nunes Linda 801 Spruce St Lower Level
 Nwj Management 1109 Spruce St
 Obrien Bra C 301 S 11th St Unit 703
 Ochs Harry 12th & Arch St
 Odonnell John J III 1006 Clinton St
 Odonnell Thomas J 271 S 10th St
 Omalley Viola 850 Locust St Apt 421
 Operation Brigh 1328 Race St Community Relations
 Outin Waymon 1221 Race St
 Ovide Maritza 1000 Walnut Prc Inc
 Pa Usa&Fujian Province Prc Inc 1100 Vine St Apt C5

Pacini Joseph 1234 Plac St
 Padilla Milagros M PO Box 40685
 Page Scott 1015 Chestnut St Ste 417
 Palmer Jacqueline V 1028 Spruce St 7
 Palmer Trust Elmore PO Box 36767
 Park Miduck 1100 Vine St
 Park Wendy H 317 N Brd St Apt 619
 Parker Daniel 305 S 11th St 1 F
 Patel Janki 1000 Walnut St
 Paul Green School of Rock Music 1320 Race St
 Paul H Yeomans Inc 833 Chestnut St Ste 1140
 Pbx 215 S Brd St
 Pearl International LLC 1100 Vine St Apt C5
 Pediatric Medical Mission 833 Chestnut St 3rd Fl
 Peiper Stephen 1112 Spruce St
 Pennsylvania Ballet Assoc 1347 Wood St
 Petre Alexandra N 1223 Walnut St Apt 4
 Phila City of Robin Hood Del, Theadora Bolton 786 City Hall
 Philadelphia Bar Assoc 1101 Market St 11th Fl
 Philadelphia Fertility Inst 815 Locust St
 Philadelphia Hand Center 834 Chestnut St Ste G114
 Philadelphia Lambda Club PO Box 36604
 Philadelphia Loews Hotel 1200 Market St
 Philadelphia Foundation Spe Eq Patricia Meller Vp Finance 1234 Market St Ste 1800
 Phillips Susan 250 S 13th St
 Pitts Rosetta, A Golden 1201 Chestnut St Fl 2
 Plan W Thatcher, Phila City Council 594 City Hall
 Platinum Jewelry Inc, Tammi Yosef 1136 Market St
 Powell Adam C 906 Cherry St 2nd Fl
 Prasad Mayank 1010 Arch St Unit 301
 Pti Ccc Inc, Hal Rosen 1010 Race St 6 B
 Quantum Inc 929 Arch St
 Rabizadeh David 834 Chestnut St Apt 1128
 Rader Darryl V 325 N 12th St 3-B
 Ramsey Heather, Crdlgy Cnslt Phil Pete Jan 207 N Brd St 3rd Fl
 Rao Do Sanjai 834 Chestnut St Apt 812
 RappaPort Shaffer 1339 Chestnut St Ste 530
 Rauch Frances B 1212 Market St R Stewart Rauch
 Rausch Elwood Charles 121 S Brd St Ste 1700
 Redden William 1229 Chestnut St Adelphia House
 Redkiewicz Patrycja Anna 1020 Locust St Jah Rm 346
 Reed Kenna 237 S Brd St
 Reilly Janiczek Mcdevitt Pe 1 S Penn Sq Ste 410 1339 Ches
 Reinewald Joseph 2750 Eays St
 Retinovitrous Assoc 840 Walnut St Ste 1020
 Reutlinger Doris F Scott L Peters Esq Peck Young & Van Sant 1 S Penn Sq Mezzanine
 Richardson Russell C 217 S Jessup St
 Rite Aid Pharmacy 3770 1000 1008 Market St
 Roan D F 9 N 9th St Unit 312
 Roberts Quay Condominium 311 South 13th St
 Roberts Virginia L 224 S Quince St
 Robinson Rosa, Matkoff & Shengold 1101 Market St Ste 2500
 Rooker Gwendolyn 319 N 11th St Fl 6
 Rosen Marc R MD 909 Walnut St 320
 Rosenberg Anne L MD 1100 Walnut St Ste 303
 Rubin Michael 834 Chestnut St Apt 805
 Rugs Dada 105 S 12th St
 S2F LLC 1232 Chancellor St
 Saint Regis Psychotherapy Ed Assoc 1015 Chestnut St 810
 Saleh Salwa 1204 St James St Apt 3s
 Saleh Salwa A 1202 Saint James St
 Salvador Vicenta 830 Pine St
 Sam Teena 925 Spruce St Apt 3
 Savarese Deirdre, Ronald 800 Pine St Apt B
 Savitz Steven House 1114 Spruce St Apt 36
 Schaeffer Renee Johnson II 215 S Brd St
 Schlessman Jason 834 Chestnut St
 Schoenenmann Richard W 261 South 13th St Apt 404
 Scott Alice J 245 S 13th St Apt 11
 Scott Sandra, Horace 237 S 13th St
 Se Penn Transport 1234 Market St Fl 5
 Seif Alix E 1137 Pine St 103
 Serfer Jamie 810 Locust St
 Seth Siddarth 1027 Arch St Apt 803
 Shah Shreyas S 9th & Market St
 Shao Zhang 1015 Cherry St
 Shetty Sarita R, Heffler Radetich & Saitta 1515 Market St Ste 800
 Shields Carol 640 Walnut St
 Shoppers Kit LLC 1250 Market St Ste 580
 Shuemate George 1218 Walnut St Apt 806
 Siam Cuisine Inc, Owner Manager 925 Arch St
 Sierra Vista Re 1101 Market St 18th Fl-Araserv
 Silpasuvan Artit MD 800 Spruce St Pine Bldg
 Simcox Henry A 325 N 12th St Apt 2a
 Simmons Thelma 229 S Schell St
 Sinha Priyadarshi 833 Chestnut St
 Smith Mark T 1106 Pine St
 Smith Robert Johnson II 215 S Brd St, 10 Fl
 Society Hill Anesthesia Consultants, Richard Edwards 800 Spruce St 9th Fl
 Sofia James 1321 Spruce St Apt 1f
 Sotz Christopher 238 S Quince St
 Southeast Penn Trans 1234 Market St 5th Fl
 Southeastern Pennsylvania Transport 1234 Market St 5th Fl
 Sova Jennifer 1035 Spruce St Unit 103

Spruce Rana Deli Market 1034 Spruce St
 Stein Veronika M PhD Sem Genini 1114 Pine St Apt 2f
 Stogrief Vincent, Helen 819 Spruce St
 Stowers Claudia H 1011 Clinton St
 Strader Christina 255 S 12th St
 Straub Linda 901 Arch St
 Sun Life Assurance Co of Canada PO Box 7247 0381
 Sun Yang 916 Spring St A
 Susan G Komen for The Cure 125 S 9th St Ste 202
 Sussex Marketing LLC 202 S Quince St
 Sussman Joseph A 801 Cherry St Apt 706
 Sutaria Nilesh 1324 Locust St
 Tang Amy 279 Jah
 Tangiku Toshio 931 Clinton St Apt 510
 Taran Kuzey 1222 Arch St Apt 305
 Tarsia Family Investments 210 N 12th St
 Tasch Edward B PO Box 418
 Taylor Christopher 1208 Spruce St Apt 301
 Taylor David L 1229 Chestnut St Apt 1002
 Taylor Leslie 314 N 12th St Apt 1006
 Taylor Ossie, Rogers Sanders Admr 2400 One Reading Ctr 1101 Market St
 Taylor Rober 323 Camac St
 Tc Wentworth Management 1010 Arch St Fl 6
 Teberian Ida 834 Chestnut St Apt 727
 Teevan David 221 S 12th St 302n
 Teixeira Cristina 834 Chestnut St 1701
 Terai Mizue 201 S 13th St Apt 806
 Tettemer Red 1 S Brd St Fl 24
 Theodore G Duncan & Assoc, Dr Theodore G Duncan 829 Spruce St
 Thompson Helene E, Charles F Thomson Ben Franklin House 834 Chestnut St
 Thompson Margaret 1204 Cypress St Fl 2
 Tishman Construction 220 N 13 St
 Tju Ortho Sports Med 130 S 9th St Edison Bldg Ste 106
 Tk Development LLC 1025 Arch St
 Todays Bus Inc 121 N 11th St 1st Fl
 Todays Women Health Center Inc 1015 Chestnut St Ste 307
 Tom Vuong Cig Asia Ltd 137-139 N 11th St
 Top Tomato Pizza Cafe Inc 1107 Walnut St
 Triangle Medical Inc 253 S 19th St
 Trinh Phuc M 209 N 9th St Apt 3b
 Trocki Daniel 314 N 12th St
 Truong Alvin 1229 Chestnut St
 Turner Tangela 1315 Walnut St
 Tuspum Class of 801 Cherry St Apt 706
 Twelfth Street Hotel Assoc 1200 Market St
 Uematsu Takafumi 834 Chestnut St Apt 1717
 Ultimo Aaron 324 S 11th St Apt 22
 United Check Cashing Gallery Mkt E 10th Filbert S
 Universal Service Admin Co 1324 Locust St Apt 1508
 Valentine Charles 236 S 8th St
 Vengraitis Katharine A4th Fl 1203 Spruce St
 Wager Russell 224 S Quince St
 Walters Benjamin 9 N 9th St 408
 Wang Ke X 1021 Arch St Ste 2
 Wang Y 1 S Brd St 8th Fl Pa
 Waters Catherine 211 S Jessup St
 Way William E 2536 Bancrofts St
 Weiner David A 321 S 11th St
 Weinstein J Marc 1219 Vine St
 Weinstock Jack 1234 Wood St Afro-America Press
 West William 1221 Race St
 Wiggins Lawrence 1221 Race St
 Williams Daniel 917 Pine St 101
 Williams Dominic 1221 Race St
 Williams Meridith April 315 S Brd St
 Womens Internationa L League Pe 1213 Race St
 Wong Cherry 903-A Wood St
 Wong Julie S 1100 Vine St Apt C5
 Yang Jun 1119 Walnut St Fl 3
 Yang Wentao 1025 Walnut St Rm 813
 Yen Andrew 1010 Race St Apt 3c
 Yi Jean K 304 S Quinn St
 Yong Xing Foods 122 N 9th St
 Yongs Construction Inc 225 N Camac St
 Young William B 111 S 11th St Ste 8130
 Ypages Group 1229 1231 Chestnut St Ste 505
 Yuqing Li 1039 Chestnut St Store 1
 Zasloff Eva S 1100 Spruce St Apt 2e
 Zavino Wine Bar & Pizzeria 112 S 13th St
 Zhang Derrick 128 N 10th St Ste 201
 Zhang Qingshen 1017 Cherry St Fl 1
 Zhang Zhi Zhong 925 Race St
 Zheng Qi 213 N Clifton St
 Zimmerman Tammy S 376 Main Rd
 Zingler Bridget 931 Spruce St
 Ziss Bethany E 834 Chestnut St Apt 1406

Philadelphia Pa 19108

Callowhill Mgmt 7400 N Federal Hwy Ste 216
 Davis Adver Inc Pr Sh Pl George G Griffin Sute 2626 1700 Market St
 Dugan Harry 401 N Brd St
 Henry David A 401 N Brd St Ste 600
 Levlane Advertising Dan Hall 100 Penn Sq E
 Morhow Jobe 4678 Rocky Rd
 Shank Carlton 401 N Brd St

Philadelphia Pa 19109

Benn Diana M Est 3817 Market St Apt 203
 Blanc Sandra 123 S Brd St
 Blarsky Debbie, Marie 123 S Brd St Ste 2170
 Brooks Gertrude M, Harkins & Harkins 123 S Brd St Ste 2102
 Bruckle Catherine A 47371 N Brd St
 Capital Collection Sv Edelman Martin Nelson Llp 123 S Brd St
 Carlyle Realty Golf Holdings L P Josh Mathew Pa1246 123 S Brd St
 Carr Catherine 123 S Brd St
 Center City Reporting Inc 123 S Brd St Ste 1920
 Chamberlain C S, 1st Fidelity Bank Brd & Walnut St Pwsp03
 Chase Bank 123 S Brd St Ste 2100
 Clewell Mark 123 S Brd St
 College Settlement of Phila Noel Turner Pres 123 S Brd St Pa 1210
 Cranmer Grover W Richard W Hartmann Esq 123 S Brd St 25th Fl
 D G Maren II Inc 123 S Brd St A Pomerantz & Co Ste 126
 D G Maren II Inc 123 S Brd St A Pomerantz & Co Ste 12
 D G Marren II Inc 123 S Brd St A Pomerantz & Co Ste 1
 D G Marren II Inc 123 S Brd St Ste 1260
 Dougherty Michael J Esq 123 S Brd St Ste 2100
 Fidelity Philadelphia 135 S Brd St
 First Union National Bank Mary Mcracken Wachovia 123 S Brd St
 Fisher Jasir 123 S Brd St - Ste
 George L Harrison Trust 123 S Brd St No Pa1279
 Golan Ovadhiah 123 S Brd St 24th Fl
 Gray Justin L, Foreclosure Sjc Pa1331 123 S Brd St
 Henrietta S Currier Trust Wachovia Bank
 Jeffrey Sheridan Toalton Psp Pooled Acc, Jeffrey Sheridan Toalton 123 S Brd St Ste 1820
 Joseph Margaret Mary 123 S Brd St Ste 2080
 Kise Franks & Straw Inc 123 S Brd St Ste 1270
 Knipe Patricia A, John P, Foreclosure Db Pa1331
 McCabe Weisberg & Conway 123 S Brd St Ste 1400
 McCabe Weisberg & Conway Pc 123 S Brd St Ste 2080
 Medlantic Healthcare Group Inc 130 S Juniper St 8th Fl
 Missionary Emergency Fund 123 S Brd St
 Mitchell Janet S 301 N Progress Ave Apt D1
 Mobile County Revenue Comm Wachovia Bank Na U Mccarrie Mac Y1379 0
 New Jersey National Bank 1st Union Nat'l Bank 123 S Brd St
 Please Furnish Trust 123 S Brd St 24th Fl
 Pullins No A 123 S Brd St Ste 2080
 Ramiel Kathy, Foreclosure Am Pa1331 123 S Brd St
 Rappaport Joseph 123 South Brd St 24th Fl
 Right Worship G, William L Kingsbury- Mmw&R 123 S Brd St
 Roberts Bernice S Est, Ruffin Celeste, Susan C Moody 123 S Brd St Ste 1820
 Rotary Foundation of 123 S Brd St 24th Fl
 Schortz Helen C, Foreclosure Sjc Pa1331 123 S Brd St
 Sei Private Trust Co 130 S Juniper St
 Shadow Creek Fubn Custodian 123 S Brd St Pa 1328t
 Shanthi Murugadass Mary Mcracken Wachovia 123 S Brd St
 Sirlin Gallogly Lesser 123 S Brd St Ste 2100
 Srey Hanna Minor Withdraw By Ct Order 123 S Brd St Ste 1200
 Toalton Jeffrey Sheridan 123 S Brd St Ste 1820
 Virginia Homes Mb Lic, Patrick Mgovern Pa1246 123 S Brd St
 Wright Allie J Ast Equity Plan Solutions 123 S Brd St 11 Fl
 Zavodnick Joseph, Edith 123 S Brd St Ste 1940

Philadelphia Pa 19110

4Kings Investment Group LLC PO Box 22690
 Adams Roland M 6404 Geysers Ave
 Adams William Exec Est PO Box 22606
 American Abstract & Search 100 S Brd St
 American Music Theater Festival 100 S Brd St
 Barbara Miller PO Box 22606
 Bowie Rose M Est, Quinn & Quinn 100 Southbrd St Ste 1430
 Burghart William Est 100 S Brd St
 Claros Nolasco Jose Patrocino 448 N 12 St
 Duffy Sara Esq 100 S Brd St Ste 1304
 Ecal Corp PO Box 22458
 Eurrell John B Land Title Bldg 22nd Fl
 Glover Kenneth 100 S Brd St Ste 1125
 Gray Gus M PO Box 22433
 Griffith John R Land Title Bldg 22nd Fl
 Happier Com PO Box 22459
 Katz Rhea Quinn & Quinn Attys at Law Land Title Bldg Ste 1430 100 S Brd St
 Meli Robin M 100 S Brd St 1421
 Meli Robin M Ste 1421 100 S Brd St
 Meyers Jay 100 S Brd St 1419
 Miller Amy, Metropolitan Career Ctr Cti 100 S Brd St Ste 830
 Mitchell C Harding Dc PO Box 22491
 Odonnell Nancy L Est Land Title Bldg 100 S Brd St Ste 1430
 Office of Fleet Management 100 S Brd St
 Passyunk Chiro PO Box 22705
 Phillips Phillips PO Box 22584

Pizzica Health System PO Box 22465
 Project 440 PO Box 22363
 Quann Raeneal Est, Remick Martone Pc 100 S Brd St Land
 Title Bldg Ste 630
 Quinn Edward J Land Title Bldg 100 S Brd St Ste 1430
 Quinn Edwin J Esq Quinn & Quinn Land Title Bldg
 Ste 1430 100 S Brd St
 Rehab PO Box 22705
 Rhythm & Blues Foundation 100 S Brd St Ste 420
 Rivet Patrick Corner Multiflora Antorium St Bort Les
 Orgues
 Sakharova Valentina 10031 Joanas St
 Saylor Gregg Architects Land Title Bldg Ste 1100
 Servant Leadership LLC Alfred Sanford 100s S Brd St
 Ste 2100
 Taylor Azalia E Est 100 S Brd St Ste 1810
 Taylor Joseph 100 S Brd St Ste 1810
 Watlington Cooper Inc Land Title Bldg 100 S Brd St 16th Fl
 Woodbridge Apts Assoc Chancellor Properties PO Box 22466
 Young Guyzer M, Alfred Whitman Ste 2226 Brd & Chestnut
 St

Philadelphia Pa 19111

Abubaker Ali M 636 Devereaux Ave
 Abuzevic Grace 7943 Verree Rd
 Adair Francis R 1016 Saint Vincent St
 Adams Charles A 1443 Rhawn St
 Adams Michael A 7363 Claridge St
 Adolph Charles N 501 Unruh Ave
 Afolabi Adekunle A 8114 Verree Rd Apt C202
 Agbede Sharon 922 Friendship St
 Aguilera Ernest 6424 Shelborne St
 Ahmed Ismail E 7707 Burholme Ave Fl 2
 Al Hourani Naser 1402 Magee Ave
 Alexander Herbert 307 Levick St
 Alfaro Ruperto 704 Knorr St
 Algarin Angela 7510 Dorcas St
 Ali Ahsan A 1313 Robbins St
 Ali Hamad S 6046 Newton Ave
 Allgoode Natural Foods & Bev 27 E Springfield Ave
 Amadu Marglie 1816 Onford Ave
 Amelia W Ebbecke The Exper Dx Rad 800 Unruh Ave
 American Truth Investmt Assoc Pm LLC 6520 Rising Sun
 Ave
 Anderson John Sr 7248 Lawndale Ave
 Anmuth Margaret 1131 Brighton St
 Antoine Dwayne 6020 Tabor Av F1
 Ariza Jim 1721 Griffith St Apt 2
 Armin Porzig Dc LLC 6712 Rising Sun Ave Unit 4
 Arnold Mabel Donna Menamara 6810 Martins Mill Blvd
 Asad Wisam 800 Cottman Ave
 Auer Edward, Doris 419 Hartel St
 Austin Allison 419 Chandler St
 Azcona Olegario V 906 Knorr St
 Bailey Samantha 7024 Rising Sun Ave
 Baldwin Angelina 1623 Borbeck Ave 1st Fl
 Banks Andrew 1119 Cottman Ave Floor 2
 Baraniewicz Brian 7518 Watson St
 Barbano Elvera M 6030 Colgate St
 Barnes Acey 1405 Kerper St
 Barros Lis F 1024 Magee Ave 2nd Fl
 Batista Ednilson 6800 Bingham St Apt C 4
 Baugh Miller 1315 Gilham St
 Baur Robert D 740 Disston St
 Bazar Maribel A 1336 Princeton Ave
 Beatrice Hirsch Rev Tr 7709 Langdon St Apt 1
 Begum Mina 1334 Knorr St
 Benitez Francisco 6336 Algon Ave
 Berardi Carmela D 1401 Princeton St
 Bernard Thomas B 1426 Englewood St
 Black Alexander, John Croskey PO Box 15337
 Black Victor T Est Jr, Justine C 7744 Rockwell Ave
 Blaskovich Gerald S, Joy A 1032 Chandler St
 Blue Ribbon Svcs 7400 Oxford Ave
 Boblitt Lottie 1219 Helleman St
 Boccalupo Sharon 6822 Algon Ave
 Bodner Brenda Jo Est 7327 Tabor Ave
 Boeing Elizabeth 7301 Oxford Ave
 Bond Richard 1929 Pacific St
 Borst Ethan 8029 Pine Rd
 Borten Rose A 802 Brighton St
 Boulevard Law Center 6391 Oxford Ave Ste 202
 Bowen Sandra Jean 6111 Lawndale Ave
 Boyd Dorothy 8106 Burholme
 Brame Nazeim 1312 Fanshawe St
 Brenner Beverly 1212 Princeton Ave Apt A
 Brooks Reginald 7100 Oxford Ave Apt 51
 Brown Candice 501 Solly Ave
 Brown Celia 8580 Verree Rd 762
 Brown Kristie N, Brian D 1113 Solly Ave
 Brubaker William E 1304 Rhawn St Apt 126
 Bryan Mary 6500 Tabor Ave Rm 3415
 Buchanan James 1304 Rhawn St Apt 204
 Bumberger Kevin 6730 Tabor Ave
 Burdette Carla 55 Van Kirk
 Burke Gary M 729 Levick St
 Burstein Pablo D 828 Knorr St
 Burton Joseph 901 Carlia St
 Byfield Tricia A Est, Byfield Walton L 6122 Reach St
 Cahall Kathryn Ann, Kathryn Greenfield 1325 Faunce St
 Caimitte Robens 1117 Mckinley St
 Cairone John 1264 Levick St

Caleb Leveille Sr 1807 Oakmont St
 Callahan Anna, Joseph Callahan 6604 Claridge St
 Callahan Margaret 546 Arnold St
 Callahan Marguerit 1304 Rhawn St Apt 204
 Candelaria Brenda 6415 Argyle St
 Capitano Amy 7615 Langdon St 2
 Carlin May V 1304 Rhawn St Apt 132
 Carlos Dos S 412 Borbeck Ave
 Carpenter Williams 1359 Fanshawe St
 Carr F J 1304 Rhawn St
 Carraccio Marilyn 7362 Claridge St
 Castro Jose M 1320 Hale St 0
 Cavanaugh Catherine, James 6315 Hasbrook
 Central Providers Organization, Michael Palazzolo MD 6101
 Rising Sun Ave
 Centre For Well Being 7880 Oxford Ave
 Chacko Jaimon 316 Passmore St
 Chan Hee 1412 Peach Tree Ln
 Charitos Theophilos 1413 Unruh Ave
 Chen Can H 1223 Kerper St
 Chen Jack 1104 Glenview St
 Chen Shu J 6324 Summerdale Ave
 Chen Tian L 1410 Greeby St
 Chen Xiong 1043 Disston St
 Cheng Chui Wah 6506 Algon Ave
 Cheng Guo D 6414 Rising Sun Ave
 Cherizard Jimmy 7210 Oxford Av Ste L13
 Chiefo Peter A 846 Brighton St
 Chok Cheng H 803 Passmore St
 Chropka John A 415 Solly Ave
 Chu Helen 1307 Saint Vincent St
 Chung Zhen 7912-14 Loretto Ave
 Cindy Es Nails Inc 1108 Cottman Ave
 Cintron Christina 1326 Mckinley St
 Citimortgage Inc 300 Levick St
 Clark Loretta T 7240 Lawndale Ave
 Clavin Genevieve M 712 Glenview St
 Clearfield Matthew, William 7801 Algon Ave Apt 310
 Clegg Nancy 7100 Shelbourne St
 Clemens Nancy 474 Robbins St
 Coates Emma M Est 7341 Oxford Ave
 Coccagna William 6201 Oxford Ave
 Coco Charles M 7917 Barnes St
 Cohen Bernard M 1112 Chandler St
 Cohen Mildred R, Israel H 1700 Lansing St
 Colavechio Kathleen A 601 Strahle St
 Colavechio Thomas J Est 601 Strahle St
 Colbert Charles 8408 Verree Rd
 Collision Rossetts 7921 Fox Run Ln
 Colon Jamarys 753 Magee Ave
 Colon Nilda 831 Disston St
 Colon Ruth Elias 1246 Knorr St
 Colton Jack 700 Tyson Ave Ground Fl
 Compton Kevin 822 Brighton St
 Conroy Elizabeth R, John J 8101 Verree Rd
 Conti Kelly 1740 Vista St
 Cooper Eleanor L 1234 Tyson Ave
 Cooper Gerald S 6541 Oxford Ave Apt A-100
 Cooper Jane 7348 Dungan Rd
 Copper Valentino 1609 Griffith St
 Corbacho Marion I 7240 Pitman St
 Costanzo Gabriel 6228 Shelbourne St
 Coston Kyle C 1208 Greeby St
 Courtney Theresa, Edward 6348 Lawndale Ave
 Coyle Mary H 7990 Oxford Ave Apt 1
 Cozza George A 1304 Rhawn St Apt 232 Gloria Dei Est
 Crager Terry 1336 Mckinley St
 Creely Alice P, Howard 225 Jarrett Ave
 Crespo Peter 8020 Bridle Rd
 Cullinan William J 6614 Oxford Ave Apt 2
 Cunningham Bridget 8355 Ridgeway St
 Curran Ryan J 227 Stearly St
 Curtis Robert J, Robert James Curtis 832 Knorr St
 Custom Coach Inc, Angelonis Auto Collision 6011-13 Rising
 Sun Ave
 Da Contractors Inc 1418 Oakmont St
 Dale Hunt Frances Bernice 300 Princeton Ave
 Daley Maureen 7307 Ryers Ave
 Dalicandro Tara 6904 Rising Sun Ave Apt A12
 Damjanovic Terezo 515 Park Hollow Ln
 Danglo Adam 8248 Rockwell Ave
 Daps Philadelphia 700 Robbins Ave Bldg 4 Section D
 Davidson Robert 7810 Algon Ave
 Davis Clarence 532 Gilham St
 Deantonio Psyhc Svcs 534 Benner St
 Dearmas Luis PO Box 56515
 Dechant Jacob 1109 Helleman St
 Def Supp Ctr Dscp Mrpp 700 Robbins Ave
 Defense Supply Center Philadelphia 700 Robbins Ave
 Delaware Valley Restaurant 7845 Oxford Ave
 Delorenzo Peter & Nanette 6217 Langdon St
 Deng Huan L 1631 Faunce St
 Demiccolo Charles A 1102 Napfle Ave
 Dennis Rodney 1202 Fuller St
 Derry Richard 7913 Dungan Rd Apt A Basement
 Devito Paul A 6336 Hasbrook St
 Dewan David, Paul 1250 Passmore St
 Diantoniis Lisa D 6322 Argyle St
 Dietz Agnes 1304 Rhawn St Apt 204
 Digulio Philip 7415 Alma St Apt 2
 Diplan Nuri 1320 Friendship St
 DiPompeo Nicholas G 738 Disston St

Disandro Joseph 637 Kerper St
 Dobak Roman 7901 Dungan Rd Apt 3b
 Domenic Carol 1211 Stanwood St
 Donahue Raymond F 6224 Hashbrook Ave
 Donohue M 8208 Solly Pl
 Drechsler Andrew R 819 Rhawn St
 Dubin Stanley DDS 1038 Knorr St
 Dubouskaya Volha 7701 Oxford Ave
 Durnev Lyudmila 1124 Tabor Tr
 Eastern Distributors Co Inc 7115 Oxford Ave
 Ebbecke George 800 Unruh Ave
 Eckard Richard 6618 Oxford Ave Apt 18
 Edison Michael 321 Loney St
 Edouard Bernard 1237 Shelmire Ave
 Edwards George E Jr, Eva 7333 Bingham St
 Edwards Thomas 206 Devereaux Ave
 Edwards Thomas 535 Gilham St
 Eglolf Elsie M 7309 Dorcas St
 Einbinder Stuart C 7703 Dorcas St
 Elliott Joan 1218 Helleman St
 Epstein Matilda H, Ellen 8580 Verree Rd Apt 631
 Espejo Luis 917 Unruh Ave
 Espinal Wilton 412 Helleman St
 Evans Helene A 412 Levick St 1sr
 Everetts Eleanor B 7024 Rising Sun Ave Apt B32
 Faber Roy W 1021b Magee
 Farighi Ebay Business 7710 Loretto Ave
 Farley Michael 619 Hoffnagle St
 Fasy Margaret 6500 Tabor Ave
 Fasy Margaret F 329 Stevens St
 Feliciani Marie V 8527 Jeanes St
 Feng Mengxue 1101 Glenview St
 Fialkowski Dorothy 1720 Chandler St
 Fields Marcia, Jesse 902 Friendship St
 Fien Paul B 6500 Tabor Ave
 Fierstein Beatrice, Stuart 8580 Verree Rd Apt 106
 Figueroa Juan 419 Chandler St Apt 5
 Finley Heather 7741 Dungan Rd
 Finn Karen M 315 Fanshawe St
 Fiore Alicia A 6848 Oxford Ave 2
 Finn Donna V 427 Hartel Ave
 Finn John 427 Hartel Ave
 Fischer Edna M 817 Hoffnagle St
 Fite Elizabeth R 412 Chandler St
 Fittingoff Mildred, David 6246 A Algon Ave
 Fitzgibbon Jefe F 708 Napfle Ave
 Flacco Victoria, Mark S 6143 Argyle St
 Fleischman Mem 6720 Rising Sun Ave
 Flore Est 7437 Summerdale Ave
 Flores Alonso Julian 1946 Rhawn Ave
 Flynn Patricia A 717 Hoffnagle St
 Ford Eleanor 5122 Lawndale Manor 6505 Tabor Rd
 Ford Thomas 1634 Napfle Ave Fl 1
 Ford Thomas L 1634 Napfle Ave 1st Floor
 Fox Chase Cancer Ctr Fox Chase Cancer Ctr 333 Cottman
 Ave
 Fox Chase Lock & Key Inc 7936 Oxford Ave 1st Fl
 Fox Edward T III 605 Knorr St
 Frank Marie K 8580 Verree Rd Apt 226
 Frederique Gina 822 Brighton St
 Freedman Harry 1121 Gilham St
 Freeman Tysheeka 606 Unruh Ave
 Freitag Mary 817 Hoffnagle St
 Friedrich Joanne 115 Devereaux Ave Fl 1
 Friel James P, Cyndi M 1247 Stanwood St
 Fries George A, Margie M 711 Brighton St
 Funaro Michael 1245 Fanshawe St
 Fund Harmony Lodge 6168 Newtown Ave
 Furey Florence G, Donald F 8580 Verree Rd Apt 308
 Gaffney Thomas A, Thomas F 7312 Belden St
 Gallette Marc 1234 Friendship St
 Gallagher James F 369 Longshore Ave
 Garcia Luis O 1607 Griffith St Fl 1
 Gartner Andrew 512 Susquehanna Rd
 Gartner Kathleen T 8580 Verree Rd Apt 544
 Gausz Barbara Jean 8140 Verree Rd Apt 302
 Gavin Mary Sue 826 Borbeck Ave
 Geo Wash Scottish Rite 7716 Summerdale Ave
 George Benny 1410 Peach Tree Ln
 Gerome Frederick 6444 Rising Sun Av
 Gibbons Helena M 1006 Afton St Apt 4
 Gill Shazia 1431 Gilham St
 Gillespie Joseph G 8221 Elberon Ave Apt 1
 Giss Fred A 2109 Red Lion Rd Apt 201
 Glick Emanuel 1127 Knorr St
 Gluck Dolores, Henry 7358 Ryers Ave
 Godfrey Anna 6580 Verree Rd Apt 213
 Golden J Patrick 6144 Reach St
 Golderer Christine 7921 Fox Run Ln
 Goldwire William 7701 Linberg Blvd
 Gomez Jacquelin C 800 Cottman Ave
 Gonzalez Johnny Jr, John 7618 Rising Sun Ave Apt 4a
 Gonzalez Jose 1326 Devereaux St
 Goodwin Daniel 8204 Solly Pl
 Gps Quality Pizza Inc 6348 Rising Sun Ave
 Graham Helen E 6839 Oakley St
 Grant Adlyn 1315 Robbins St
 Green Keynan 617 Levick St
 Green William 7318 Whitaker Ave
 Greendlinger Leonard 606 Fanshawe St
 Greever Michael Wayne, Maria C 8244 Jeanes St
 Grosso Roberta 6728 Bingham St

Grubb Randall 6044 Lawndale St
 Guaranteed Plumbing Inc 900 Cottman Ave
 Guerrero Francisco 1419 Gilham St
 Gutierrez Petra 1911 Rhawn St
 Gvianidze Emzar 7933 Fox Run Ln
 Halasa Eva 6500 Tabor Rd
 Halasa Nicholas A 909 Lansing St
 Hamed Nadia 1203 Fanshaw St
 Hamilton Lucy 1347 Friendship St
 Hammer Ashley 623 Solly Ave
 Hammond Dana 732 Glenview St
 Hannan Mary R 318 Loney St 3rd
 Hannibal Ahmed 1135 Knorr St
 Harbridge Jennie, Joseph P Megowan 8221 Rising Sun Ave
 Hare William J 840 Kerper St
 Hargrove Russell, Diane G 1305 St Vincent St
 Harner Richard, Evelyn 7814 Whitaker Ave
 Harvey Kelly L 939 Afton St 1st Fl
 Hassamain Khaled 1704 Locust St
 Health Svcs Fox PO Box 827193
 Heifet Arlette PO Box 57076
 Heil Francis C, Hazel 6410 Rising Sun Ave
 Hein Hope M 1732 Afton St
 Heller Dean Michael 7944 Langdon St 2nd Fl
 Henis Nori L 711 Bergen St
 Hernandez Anthony 6117 Colgate St
 Hernandez Ely S 209 Stearly St
 Hernandez Yave Garcia 526 Benner St
 Hiilberd James 1344 Tyson Ave
 HipPolyte Estelyse 1417 Greedy St
 Hockaday Reginald 523 Robbins St
 Hogan Agnes B 7903 Loretto Av
 Holland John F 7901 Dungan Rd Apt 3b
 Holler Raymond P 556 Gilham St
 Holloway Helen 6436 Newtown Ave
 Hong Kong Chinese Rest 1105 Knorr St
 Horwitz Joshua R, Kristi 1834 Borbeck Ave
 House Jessie D 6103 Colgate St
 Huang Jian Zhong 1130 Friendship St
 Huffnagle Wilson L Jr 6575 Tabor Rd Apt 115
 Hughes Francis 912 St Vincent St
 Hunt Nastassja Di 300 Princeton Ave
 Hussain Mohammed 1112 Fanshawe St
 Huynh Tran 1402 Apple Blossom Dr
 Ibrahim Rami 1113 Kerper St
 Imaku Astrit, Anida 1234 St Vincent St Apt 2nd Fl
 Irvin William J Jr 1045 Levick St
 Isaac Thomas 1122 Tabor Ln
 Islam Hakim 1233 Mckleney St
 Island Imports International 7746 Dungan Rd
 Jackson Grace 906 Ripley St
 Jackson Jerel 7235 Leonard St
 Jackson Thomas J 8022 Burholme Ave
 Jacob Doherty 7416 Tabor Ave
 Jah Marina 825 Levick St
 Jaily Najlax W 1811 Rhawn St Apt 303
 James Crystal M 8118 Verree Rd Apt E106
 James Est 808 Ripley St
 James William J 401 Helleman St
 Jeanpierre Henriet 6103 Palmetto St
 Jimenez Jesus 1140 Longshore Ave
 John J Mcintyre Sons Inc 514 Knorr St Ste 16
 John Sanju 1200 Brighton St
 Johnson Charles F 6003 Dorcas Ter
 Johnson Joyce O 1327 Fanshawe St
 Johnson Lesley C 8514 Jeanes St
 Johnson Richard, Misty Air 1018 Napfle Ave
 Jones Clyde H 1138 Princeton Ave
 Jones Janelle 7937 Bingham St
 Jose Inc 6301 Oxford Ave
 Jose Justin 1201 Knorr St
 Jose Puthehu C 1201 Knorr St
 Joseph Dimanche Enide 800 Cottman Ave Apt 316 A2
 Joseph Kailath T A Indus Gallery 911 Levick St
 Joseph Oscar 814 Lecick St
 Josephine Romella 1317 Cottman Ave
 Juan Construction LLC 1201 Robbins St
 Julius Tisa 1120 Wellington St
 Junior Jose 1301 Helleman St
 Kabas Valentine R 7534 Dorcas St
 Kain Catherine M 1916 Chandler St
 Kalish Sandra R 7703 Dorcas St
 Kaminsky Jennifer 7351 Rockwell Ave
 Kampel Mary 6209 Hasbrook Ave
 Kampf Nicholas M 7523 Tabor Ave
 Kancewick Christine M 8400 Pine Rd House2
 Kane Henry 1801 Afton St
 Karbach Helen M 1107 Devereaux Ave
 Kartasevich Kevin 7301 Shelbourne St
 Katro Avrel 6906 Oxford Ave
 Katz Jennie 8580 Verree Rd Apt 625
 Katziner Margaret M 6846 Oxford Ave
 Katzinger Helen M 329 Stevens St
 Kaufman W 307 Friendship St
 Keehn Herbert A 8580 Verree Rd Apt 476
 Keehn Herbert A Lafayette Redeemer 8580 Verree Rd
 Apt 476
 Keenan John E 6707 Oxford Ave
 Keenan Sara Jr 200 Higbee St
 Keever Robert V 449 Robbins St
 Kelly John 8518 Ridgeway St
 Kemper Adrianna T 7411 Whitaker Ave
 Kendall Charlotte 6419 Bingham St
 Kendall Stanley W, Charlotte 6419 Bingham St
 Khan Elexa 7715 Burholme Ave
 Kiene Joseph F 8202 Jeanes St
 King Sayea J 1404 Kerper St
 Kitchenman Thomas H 1229 Rhawn St B
 Kittrell Lisa 324 Gilham St
 Klemm Leona T 1314 St Vincent St
 Khink Anna L 822 Pembroke
 Knable Robert M 1120 Cottman Ave
 Knecht Karen A 1252 Cottman Ave
 Koff Linda J 7853 Lorna Dr
 Kolman Dolores 1716 Afton St
 Kontrak Angelina R 1826 Rhawn St Apt 1 Fl
 Kopsinski Cecilia M 1304 Rhawn St 236
 Koperstein Jerome L, Nathan 728 Kendrick St
 Koryat Katie 7951 Burholme Ave Apt C
 Kowalski Regina 7807 Summerdale Av Apt 2
 Kramer Miriam Hulda Pilgrim Gdns
 7023 Rising Sun Ave F311
 Krayci Lillian L 7930 Barnes St Apt A13
 Kronberger Barbara 8115 Ryers Ave 1st Fl
 Kuestner Eric J 7953 Algon Ave Fl 2
 Kurtz Therese 314 Devereaux Ave
 Kuruvila Jose V PO Box 5031
 Kuruvilla Jiju, Jinu 834 Brighton St
 Kushwara Arlene C 320 Levick St
 Lacarreta Nite Club LLC 239 Higbee St
 Laessig Gertrude, Gustav E 1720 Cottman Ave
 Lafleur Marie 1245 Magee Ave
 Laine Karlene 1131 Knorr St
 Lam Tuyen 925 Friendship St
 Lamaiza Luciano 1122 Saint Vincent St
 Lampman Carrie 7414 Palmetto St
 Lane Donald 6535 Rising Sun Ave
 Lang Michael P 6140 Tabor Ave
 Langan Anna J 1304 Rhawn St Apt 204
 Langston Barbara A 1634 Napfle Ave Fl 1
 Lapka Maria S 1427 Bleigh Ave
 Laskar Leenia 1038 Unruh Ave Fl 1
 Latif Rezia 1810 Oakmont St
 Lau Phat 904 Glenview St
 Lawrence Daniel J, Mark J 7013 Oxford Ave
 Le Huy T 936 Fanshawe St
 Leafey John J 8580 Verree Rd 479
 Lease Corp PO Box 15347
 Lee Gloria 1110 Barback Ave
 Leidemap Cristo 1019 Magee St
 Levin Morris, Sarah L 1207 Tyson Ave
 Levins Joseph A 416 Longshore Ave
 Levis Alan A 1112 Longshore Ave
 Levy Margaret 7604 Central Ave Ste 102
 Levy Matt 1007 Griffith St
 Lewinski James 607 Robbins St
 Liebchen Rita Est 330 Robbins Ave
 Lieberman Terry F 8580 Verree Rd Apt 511
 Linski Martha 819 Fanshawe St
 Lit Leonard, Larry 1730 Afton St
 Lodripas Janice R 1325 Elbridge St
 Lomzer Mutual Beneficial Assn 720 Brighton St
 Lopez Luis 5410 Gillam St
 Lorah Donald C 1304 Rhawn St Apt 432
 Lorden Isaiah G 314 Friendship St
 Lourole Clotilde 7429 Bingham St
 Lyons William T 7527 Lawndale Ave
 Mace Fred 606 Strahle St
 Mack Christopher R, Mary C 1734 Vista St
 Mackrell Elva E 7409 Oxford Ave
 Macool Maureen 1238 Ripley St
 Mager Edeltraut M 7333 Bingham St
 Maggiani Mauro 7102 Shelbourne St
 Maialetti Dominic J 216 Passmore St
 Maldonado Maryna 7810 Algon Ave Apt A103
 Maldonado Teresa 7821 Fillmore St Fl 1
 Maliyil Philip, Sosa 522 Penny Ln
 Mallen Beverly B, Beverly L 1330 Devereaux Ave
 Manstein Plastic Surgical Asso 7500 Central Ave Ste 210
 Margeriso Kenneth H 1104 Magee Ave
 Marlin Jean S 300 Ernest Way No 232
 Marshall Barbara A, William H 7930 Oxford Ave
 Marshall William G Jr 7342 Shelbourne St
 Martin Mary 6021 Bingham St
 Martin Nicholas, Michele 7325 Whitaker Ave
 Martin Patrick 7600 Rising Sun Ave
 Martinez Jose 6025 Dorcas Ter
 Martinez Maurice 8115 Ferndale St Apt 1
 Mary V Williamson Trust 1143 Tabor Plz
 Masch Rosalie 7810 Summerdale Ave
 Maser Joseph 1301 Brighton St
 Mason Anna 412 Knorr St F12
 Mason Richard J Jr 506 Fauce St Apt A
 Mastrovito Carl J 7036 Rising Sun Ave
 Matesun Adewale 6451 Oxford Ave Apt D222
 Mathew Johnson 6446 Palmetto St
 Matrishin Andrew 1626 Loney St
 Matthew Chinnamma 1311 Aldine St
 Max Mercado Practice LLC 7600 Central Ave
 Mazzara Diane Est 1416 Brighton St
 Mcaviney James P 7426 Palmetto St
 Mccaffrey Helen 6378 Martins Mill Rd
 Mccants Jean J 6916 Porrest Ave
 McCormack Anne 325 Borbeck St
 McCormack Katherine, John 325 Borbeck Ave
 Mccrystal Steven F 1019 Loney St
 Mcdermott Anne M 432 Hartel Ave
 McGarry Lawrence C 1347 Friendship St
 Mgoldrick Thomas J 7438 Rockwell Ave
 Mgonigle Rachel, Tim 329 Borbeck St
 Megovern Margaret, Joseph J 10813 B Block Rd
 McGrath Joseph 408 Levick St
 Mckain Wilson R, Bessie 7025 Rising Sun Ave Apt 419
 Mckeever Joseph M 321 Stanwood St
 Mckernan Helen 6378 Martins Mill Rd
 Mckinley Francis 1355 Bridge St
 Mclaughlin Rodger J 6144 Reach St
 Medina Violet 1016 Cottman Ave 2
 Medoway Marci 1237 Mckinley St
 Meirelles Mary 933 Brighton St
 Meissner Otto 1402 Knorr St
 Mejias Maria C 6325 Trotter St
 Melnyk Bohdan, Irene 826 Magee Ave
 Mendoza Jose 1430 Fanshawe St 2nd Fl
 Merenda Christophe 7427 Alma St
 Meyers Margaret F, Ralph 8522 Alicia St Fl 1
 Michael Cociardi J 6730 Tabor Ave
 Middleton Felicia 7732 Rockwell Ave A
 Miller Elizabeth 808 Ripley St
 Miller Elsie J 6433 Rising Sun Ave
 Miss Mary V Williamson Trst 1143 Tabor Plz
 Mitros Thomas G 1239 Cottman Ave
 Monaghan Henry 7801 Langdon St Apt 5
 Monaghan Robert P 200 Gilham St
 Monaghan Sean E 7357 Claridge St
 Morante Wilfredo Giovanni 7806 Summerdale Ave
 Morris Walter 7829 Dungan Rd Apt 4a
 Morton Helen 1238 Ripley St
 Moskowitz Michele T 1120 Gilham St
 Moskowitz Peter, Martha 732 Disston St
 Moss Jesse 342-344 Helleman St
 Mouhou Abdelhamid 1218 Kerper St
 Murphy Patrick 946 Oakmont
 Murrin Nancy, James 7531 Verree Rd
 Mystique Heat & Air Conditioning 6147 Oakley St
 Nassman Melanie S 7505 Doras St
 Navel Inventory Control Point, Christine Mckinney 700
 Robbins St Bldg 4b
 Navicp Navy PO N00140 01 M P026 700 Robbins St Bldg 4b
 Ngjela Liambro, Ermira 1717 Teesdale St
 Nguyen Dao B 6125 Lawndale Ave
 Nguyen Hanh 8213 Rose Petal Dr
 Nguyen Hien 6529 Rising Sun Ave
 Nguyen Minh 1128 Knorr St
 Nguyen Thanh 334 Devereaux Ave
 Nguyen Tuan 6306 Rising Sun Ave
 Nicholas Edward Est 8047 Ferndale St
 Niederman Theresa 920 Emerson St Apt E200
 Noel Money Transfer 6337 Rising Sun Ave
 Northeastern Eye Assoc 6409 Rising Sun Ave
 Northest Livestock Corp 6202 Oxford Ave
 Nosal John 8509 Jeanes St Apt 2
 Nunez Antonio 1246 Kerper St
 Oconnor Heather A 1236 Stanwood St
 Oliver Kimberly S 802 Fanshawe St
 Olks Shane 1803 Napfle Ave
 Omalley E 6206 Harsbrook Ave
 Omalley Elizabeth T 6206 Hasbrook Ave
 Ondo Christopher 1603 Rhawn St
 Oneill Kathleen 7437 Summerdale Ave
 Opp Lillian 511 Robbins St
 Orthopedic Surgery Rehab Ass 7500 Central Ave Ste 108
 Oshero Aaron 1122 Brighton St
 Outlaw Stacey 551 Devereaux Ave
 Oyeniyi Olufunmi Amuchina, Oyewumi Marpule 1404
 Kerper St
 Ozber Natali 200 Highland Ave
 Paglia Armando, Giovanni 1430 Magee Ave
 Paller Kathleen 417 Knorr St
 Parisi Joseph V 7001 Oxford Ave
 Parker Maryanne, James, Joseph 800 Cottman Ave Apt 112
 Parson Deborah J 1100 Elbridge St
 Pasquini E Bernice 816 Kendrick St
 Pastore Marcella 8528 Jeanes St 1st Fl
 Paul Beatrice 8580 Verree Rd Apt 511
 Paul Beatrice, Gershon, Scott, Todd 8580 Verree Rd Apt 511
 Pearl Charles E 8580 Verree Rd Apt 614
 Pendleton Howard R 6027 Rising Sun Ave
 Perea Secundino 1255 Possmore St
 Pereira Jose 1300 Fanshawe St
 Pham Cuong M 6125 Lawndale Ave
 Piccinini David J 811 Disston St
 Piech Robert J 7311 Hasbrook Ave
 Pimpinella Silvio 7301 Bingham St
 Pimpong Wittaya 9059 Oxford Ave Apt A20
 Plossl Anne B 630 Magee Ave
 Plossl Martha B, Anne B 630 Magee Ave
 Pokorny Stephen 7040 Oxford Ave Apt 226
 Polakoff Gail 738 Brighton St
 Ponomarenko Bohdan 517 Strahle St
 Popp Margaret C Dianne Jacqueline POa
 Portillo Manuel 1224 Cottman Ave
 POTok Gladys 7224 Lawndale St
 Powell Jennifer 7721 Watson St
 Pregler Angelica S 1020 Napfle Ave
 Prevost Brenda 1314 Glenview St

Primak Grigoriy 7403 Dorcas St
 Procura Management Inc PO Box 57480
 Pruitt James H 7913 Dungan Rd Apt 24
 Prusaitis James 934 Friendship
 Pugh Marshall H, Patricia A 400 Unruh Ave Apt C
 Puri Supriya 7700 Oxford Ave Apt 1
 Quinn Mary C 636 Strahle St
 Quintana Christian 7442 Oxford Ave
 Rafferty Ed 831 Fuller St
 Rafsky Selma 8580 Verree Rd Apt 129
 Raja Mahmoud 1214 Tyson Ave
 Ramsay Bbtron 7514 Tabor Ave
 Ravitch Edward 1230 Knorr St
 Regan Gerard 1436 Unruh Ave
 Reich Douglas R 7122 Rising Sun Ave Douglas R Reich Dmd
 Rentschler Josephine G 1914 Afton St
 Reyers Julia 809 Bleigh Ave
 Reyes Agripina 1246 Kerper St
 Reynolds Ida J 1427 Bleigh Ave
 Rhodes Karen 7012 Rising Sun Ave 103
 Richardson Stella Irene 1304 Rhawn St Apt 119
 Richman Evan 1036 Disston St
 Ricker Charles R, Clara 10 Chandler St
 Riestra Wilfredo 932 Lansang St
 Rim Helen P 411 Helleman St
 Rivera Giovanni 1623 Borbeck Av 1st Fl
 Rivello Theodore Jr 1st Fl 8527 Jeanes St
 Rodgers K 1329 Helleman St
 Rodriguez Angel L 6610 Oxford Ave
 Rodriguez Carmelo 938 Friendship St
 Roldan Hector M 6511 Dorcas St
 Roman Charles 400 Saint Vincent St
 Romello Armand M 1317 Cottman Ave
 Romero Brenda M 6437 Palmetto St
 Rosen Lenora 738 Brighton St
 Rosenbaum Sara 1704 Loney St
 Rosenberg Hilda M 1201 Tyson Ave
 Ross Micheal 1328 Bleigh Ave
 Rubin Dorothy 1205 Rhawn St
 Ruch Margaret 7404 Whitaker Ave
 Rudolph Edward K 908 Friendship St
 Russel David M, Helen 1236 Wellington St
 Sabo Stephen 7522 Alma St
 Sacks Matt 7830 Hasbrook Ave
 Saint Fleur Ramson 6147 Readh St
 Saldana Edmund C 1123 Glenview St
 Salgado Francisco 1202 Greeby St
 Sampson Kieb 1244 Greeby St
 Sanders Harry S 806 Unruh Ave
 Sanders Khadija A 1013 Stevens Terr
 Sandom Marian A 7709 Rising Sun Ave
 Sannon Reare E 1333 Stirling St
 Santone Elizabeth 910 Bergen St
 Santos Anna Rose 6208 Algon Ave
 Saye Kau 8426 Verree Rd
 Schild Clara 1515 Ripley St
 Schlesman Joyce 7023 Rising Sun Ave Apt 9
 Schneider Michael Jr 6555 Tabor Av 2707
 Schnipper Felicia 1409 Glenview St
 Schnurr Katharina 700 Gilham St
 Schuler Annie E 1304 Rhawn St Apt 204
 Schultz Robert J 7823 Fillmore St
 Schwartz Bennett M 8580 Verree Rd Apt 773
 Schwartz Geraldine 209 Robbins Ave
 Schwartz Selma 1214 Stirling St
 Scott Edna E N A Baptist Home 33 7023 Rising Sun Ave
 Scott Elizabeth A 7428 Loretto Ave
 Scricpiancencu Lynn 6451 Oxford Ave Apt A100
 Sell Catherine L 6555 Tabor Ave Apt 5706
 Semia Richard 7414 Lawndale St
 Sexton Laura 1037 Magee Ave Bsmnt
 Shafgat Noel 621 Robbins St
 Sharp Claire 1214 Greeby St
 Sharp William 8106 Burholme
 Sheridan Vera C 1734 Vista St
 Sherman Harold, Reba 740 Susquehanna Rd
 Shetz Catherine M Est 320 Levick St
 Shields Thomas F 712 Glenview St
 Shirley Natalia R 1021b Magee
 Shmuckler Michael 1732 Loney St
 Siegel Marlena 500 Ridgerun Ln
 Sieger Robert J 447 Robbins Ave
 Sigmund Ellen M 1304 Rhawn St 411
 Sillman Susan V, Paul V 8136 Jeanes St
 Silverio Scarlet 6324 Summerdale Ave
 Simon Vladimir 6020 Tabor Ave Apt A1
 Simpson Jamilah 342-344 Helleman St
 SiPOwicz Gloria 7415 Rockwell Ave
 Slater Philip R PO Box 24730
 Small Reynard 1824 Glendale Ave
 Smith Joseph F 213 Longshore Ave
 Smith Margaret A 8535 Rigeway St
 Smith Mildred Estate 6533 Montour St
 Smith Troy 231 Passmore St
 Snyder Margaret E 261 Shelmore St
 Snyderman Marilyn S 728 Kendrick St
 Sogekie Olatubosun Oloruntoyi 1208 Saint Vincent St
 Solomon Saul 1213 Brighton St
 Solomon Walter 1710 Faunce St
 Sook Lee Hae 1108 Kerper St
 Sothorn M 915 Shelmore Ave
 Spahr Dorothy M 6505 Tabor Ave Apt 3122

Spector Jessica 7618 Summerdale Ave Fl 2
 Spinner Joseph 7601 Dorcas St
 Squires Ashley B 1327 Bleigh Ave
 Srinivasan Kuruchi R 1922 Cottman Ave
 Stafford Mary C 8580 Verree Rd Apt 634
 Stanford Douglas J 604 Knorr St Apt B-2
 Stanke Charlotte 6419 Bingham St
 Steerman Cohen Kor Surgical Assoc Inc 7500 Central Ave
 Steinruck Carole M, Steven C 7012 Rising Sun Ave C16
 Stennis Carolyn R 1336 McKinley St
 Steubronn Marion J 501 Unruh Ave
 Stiffler William L 1304 Rhawn St Apt 204
 Stofey Juleann Marie 7012 Rising Sun Ave Apt G15
 Stokley Mary A 7206 Claridge St
 Store 42169 6810 Rising Sun Ave
 Strauss Edward J 7604 Central Ave Ste 102
 Stulz Joan M 604 Brighton St
 Sule Umaru 1216 Unruh Ave
 Sulock Michelle 1823 Aston St
 Sunoco A Plus 1115 Cottman Ave
 Sweeney Brendan T, Terence M 7248 Bingham St
 Swinton Calvin 1419 Saint Vincent St
 Syrena Auto Body 6201 Oxford Ave
 Syrena Auto Body Shop 6336 Algon Ave
 Szczepanski Edward, Donna 1108 Ripley St
 T S O Adjustment Service 300 Levick St
 T&T Agency Inc 1234 Magee Ave
 Taglianetti Armando 7418 Dungan Rd
 Tamaccio Anthony 8123 Jeanes St
 Tang Tri 916 Fanshawe St
 Tanguay Marsha J 1305 Robbins St
 Tataren William J, Antonia 7223 Rising Sun Ave
 Tawiah Kwavena 1358 Gilham St
 Taylor Ethel T 8580 Verree Rd Apt 450
 Taylor Kimberlie A 535 Gilham St
 Thackray Sue 728 Benson St
 Thieu Stephen M, Jessica N 1206 Fanshawe St
 Thompson Natasha 8118 Verree Rd Apt E 303
 Timoshenko Ivan 8529 Rising Sun Ave Apt 130
 To Sang N 334 Devereaux Ave
 Tong Martina 1709 Afton St
 Tongue Lorraine 60004 Newton Ave
 Torok Tibor, Eva 1307 Knorr St
 Toroni Stephen 919 Chandler St
 Tournezny Rock 6239 Rising Sun Ave Fl 2
 Trampe Edward J 7424 Rising Sun Av
 Trampe Edward-Nora 7424 Rising Sun Av
 Tran Bao V 7310 Dorcas St
 Tucker Jackie 1216 Gilham St
 Tully Henriette 1304 Rhawn St Apt 204
 Ua 18-Sep-92 William A Walsh Liv Trust 8501 Alicia St 2
 Uddin Kosuma 1923 Hartel Ave
 Unger Michael Pulmonary Cancer Detect&Prev Fox Chase
 Cancer Ctr 333 Cottman Ave
 Urbonowski Jason 7535 Tabor Rd
 Valentin Alvin Debra 300 Levick St
 Valentin Lilliana, Luis A 7844 Oxford Ave Apt 3
 Valentin Luis 7844 Oxford Ave Apt 3
 Valenzano Richard 7435 Shisler St
 Vannello Anthony III 8008 Tabor Ave
 Varga Eugene 1830 Hartel Ave
 Vasaturo Amy 400 Helleman St Apt 1st
 Vasilyev Gennadiy 7900 Algon Ave Apt B12
 Veal Bunnal 6408 Montour St
 Vegh Moses 617 Solly Ave
 Velazquez Ismael 407 Princeton
 Velez Manuel 305 Stevens St
 Velosky Helen C 7023 Oxford Ave
 Verdhi Miltvadh 2238 Naples St
 Vidallon Diana B 1139 Tyson Ave
 Vital Support Home Health Care PO Box 51287
 Wahl Constance A 1427 Bleigh St
 Wahrhaftig Ephraim, Clara 1409 Englewood St
 Waldman Jodie S 1303 Unruh Ave
 Walsh Jane 8119 Elberon Ave
 Walsh William A 8501 Alicia St 2
 Wan Kwok T 1631 Faunce St
 Warren And Vullings Llp 1603 Rhawn St
 Warren Ramenta D 1242 Levick St
 Wasylak Mae B 8521 Ferndale St
 Watson Robert A 1402 Peach Tree Ln
 Watson Svcs Inc 7511 Watson St
 Wazlters William William Walters
 Weathers Dwayne 6213 Trotter St
 Weber Elsie 7309 Dorcas W
 Weinberg Marian S 1337 Kerper St
 Weinberg Stephanie Pearl 8580 Verree Rd Apt 614
 Weisberg Robyn Leslie, Alice 7629 Algon Ave
 Weiss Brandon 7937 Bingham St
 Whalen James 837 Longshore Ave
 Whatley Carol B 333 Unruh Ave
 White Anthony L, Ed Perkins 518 Knorr St
 Wicher Janice M, Joseph C 6623 Tabor Ave
 Williams Albert Z 6523 Montour St
 Williams Albert Z Jr, Albert Z, Elizabeth 6523 Montour St
 Williams Doreen J, Doreen J Webster 316 Hartel Ave
 Williams Gilbert 7506 Algon Ave Apt B
 Williams James D 739 Magee Ave Apt 2
 Williams Kathleen C PO Box 5081
 Williams Kirk K Est Albert Z Williams 6523 Montour St
 Williams Mary S 8330 Alicia St
 Williams Ryan 428 Siegel St

Williamson Mary V Est 1143 Tabor Plz
 Wilson Ronald Est 2520 N Jessup St
 Winterbottom Lynne Ann, Michele, Harry 8211 Burholme
 Ave
 Wishnefsky Jack J 1730 Teesdale St Apt 7
 Wolf Caroline, Doris, Lisa 6532 Oxford Ave
 Wolf Doris 6532 Oxford Ave
 Wolf William N Doris Wolf 6532 Oxford Ave
 Wong Cai 1403 Cherry Blossom Way
 Wong Gary 1019 Brighton St
 Wongus Cynthia L 1310 Barnett St
 Wright Kim M 306 E Loney St Apt 3 B
 Wuchter James R 937 Disston St
 Xiao Li 8048 Oxford Ave Apt C2
 Yaeger Ernestine 1406 Princeton Ave
 Yang Xiuzhen 1829 Faunce St
 Yates Jahih 6391 Oxford Ave Ste 202
 Yermish Jeffrey A 7931 Dorcas St 1st Fl
 Yip Kin 7701 Algon Ave
 Young Calvin P 6059 Lawndale St
 Yousef Maan Shiekh 1317 Mcgee St
 Zabczynski Est Joseph, Evelyn 1439 Napfle Ave
 Zaranka John M 7740 Summerdale Ave Apt B1
 Zemble Herbert O 7716 Summerdale Ave
 Zengin Ihsan 7347 Loretto Ave
 Zhang Xiangjun 1310 Barnett St
 Ziabari Seyed A 1401 Knorr St
 Zielenbach Paul J 7901 Frontenac St
 Zissman Frances M 1142 Longshore Ave
 Zubeyde Narine 742 Disston St 2nd Fl
 Zul Kelly 7936 Verree Rd 2 Fl

Philadelphia Pa 19112

Amerihealth Mercy One Crescent Dr Ste 300b Refunds
 Bartheo Assoc Pshp Denise Lamb 5101 S Brd St
 Bartheo Intl Inc 5101 S Brd St
 Behm Maik 700 Kitty Hawk Ave Rm 48
 Cushman Wakefield 4613 So Brd St
 Greenpages Tech Solutions 4609 S Brd St Qm-4
 Harrison Crystal, Beneficiary Specialist Delaware Ave Ste D
 Light Pod Inc 4800 S 13th St Ste 130
 Mery Keyston Claims Review One Crescent Dr Ste 3
 Stonehedge Property Management 4900 S Brd St Bldg 6
 Ste 330
 Tasty Baking Co 3 Crescent Dr Ste 200
 Terrain 5000 S Brd St Bldg 15
 Vr Laser Services 1900 Kitty Hawk Ave
 Wonokay Alberta 233 S 57th St

Philadelphia Pa 19114

Academy Orthodontics LLC 10101 Academy Rd Ste 204
 Academy Plaza 3210 Red Lion Rd
 Adler Robert 9431 Fairgreen Ln Apt A
 Advance Public Auditor 3707 Daner Ln
 Agliara David 3329 Kayford Cir
 Allen P Shapiro DDS Ltd 9501 Roosevelt Blvd Ste
 Allred Suzanne 4714 Grant Ave
 Anderson Lois 9601 Ashton Rd 4b
 Appel Elsie 1105 Delaire Landing Rd
 Ard Grant Lp 2550 Grant Ave
 Ask Plastics 9450 Ashton Rd
 Augustine Frank J 9240 Andover Rd
 Ayayda Nasser A 9213 Annapolis Rd
 Bach Katherine A 9507 Fordham Rd
 Baker Jeffrey P II 3100 Grant Ave Apt C31
 Baker Murray 9503 State Rd Apt 309
 Ballingall David 9129 Ashton Rd
 Barberry Mark S 9326 Vandike St
 Barnes William 3450 Holias Steet
 Barr Victor L 2533 Grant Ave
 Barrett Hifumi 3355 Holme Ave
 Barry Hackert Auto Body 9215 Academy Rd
 Bernaudo Michael S 2555 Welsh Rd Apt 110
 Blodgett Monte R 9622 Convent Ave
 Bodek & Rhodes Inc 2951 Grant Ave
 Bojko Joseph F, Judith 35302 Delaire Landing Rd
 Bosak Frank 4204 Delaire Landing Rd
 Bosfield Darlecia 38301 Delaire Landing Rd
 Bosfield Bradley L 38301 Delaire Landing Rd
 Bowden Minetta 9228 Convent Ave
 Bowen Michelle 9402 Kirkwood Rd
 Bowman Terry D 3200 Red Lion Rd
 Bradley Mary L 4503 Arendell Ave
 Brady Dennis P, Megan C 3649 N Hereford Ln
 Brennan Babette, John 3707 Daner Ln
 Brown Andre 2555 Welsh Rd
 Buck Fiona M, John G 9329 Gillespie St
 Callahan Timothy P 2669 Willets Rd
 Campana Christopher 2555 Welsh Rd
 Cannon Mary Ann 9178 Ryerson Rd
 Capps Elizabeth M 3706 Clarendon Rd
 Carter Jessica 2607 Welsh Rd Apt B 203 N
 Caspar Janeen 3316 Chesterfield Rd
 Castano Cesar A 2417 Welsh Rd Ste 21-321
 Catalyst Physical Therapy 3790 Morrell Ave Ste B
 Chan Dmitriy 9422 Kirkwood Rd
 Chapman Ford Body Shop 9371 Roosevelt Blvd
 Chapmans Northeast Ford Linco 9371 Roosevelt Blvd
 Chiu Elizabeth 3284 Cromwell Rd
 Clark Gregory T 4621 Linden Ave
 Clark Robert J 9153 Ryerson Rd
 Coates Marie 3555 Wessex Ln

Cohen Naomi 25204 Delaire Landing Rd
 Coleman Stephen 330 Ashfield Ln
 Coleman Stephen 3430 Ashfield Ln
 Correa Jaime 10234 N Canterbury Rd
 Costello Louis J 2555 Welsh Rd
 Cotter Irene T, Casa Farnese 1300 Lombard St Apt 411
 Cracknell Lynn 3330 Red Lion Rd
 Craig Robert 3302 Glenbrook Pl
 Cunningham Eleanor M, Ellen M 3246 Chesterfield Rd
 Cunningham Orval L 3750 Clarendon Ave Unit 229
 Cureton Denise 3600 Red Lion Rd Apt 65a
 Dailey James T 3523 Morrell Ave
 Dambra Christopher 9529 State Rd
 Daniel Kenny 9300 Bluegrass Rd
 Data Carpet II Inc 9211 Keystone St
 Dawson Verlena 9803 Avalon Place
 Delaware Valley Academy of Medical 3330 Grant Ave
 Delcasale Caroline 4622 Convent Ln
 Derbyshire Martin M 4711 Aubrey Ave
 Devlin Roberta P 4968 Fittler St
 Digiovani Mary 3721 S Hereford Ln
 Dinsley Enoch 2607 Welsh Rd
 Diodato Cavella Helen 9349 Treaty Rd
 Divine David S 3615 E Crown Ave
 Donnelly Kathleen I 3378 Red Lion Rd 2nd Fl
 Dougherty Joseph 3748 Morrell Ave
 Dowdell Thomas 3400 Red Lion Rd Apt 24e
 Downey Scott 3420 Eden St
 Eastern Medical Assoc 10800 Knights Rd
 Eastern Medical Assoc Ltd Gwynedd Hall Frankford Hosp
 Anes Dept
 Eiseman Irma PO Box 63051
 Elam Wayne 9235 Outlook Ave
 Emile Bynhel 9601 Ashton Rd
 Emmanuel Smith MD 3998 Red Lion Rd Ste 306
 Emper Norma Jean 9955 Lorry Pl
 Encompass Appraisal Center 2832 Saxton Rd
 Eskridge Jacquelyne D PO Box 21088
 Feinberg Emanuel, Sheila 2661 Willits Rd
 Fenn Loretta C 3627 Chesterfield Rd
 Fernandes Eugene MD 9229 Frankford Ave
 Fields Shirley 4205 Delaire Landing Rd
 Firnhaber David J, Amelia 3525 Glenn St
 Fischer Elizabeth F, Robert E Jr 3914 Grant Ave
 Fisher Theodore 3285 Holme Ave
 Fitzpatrick Florence E, Joseph 3426 Morrell Ave Apt B
 Fitzpatrick Joseph A, Joseph 3426 Morrell Ave Apt B
 Flanagan Michael J 4500 Convent Ln
 Foadkruppa Anne 10205 Albenmarle Ln
 Ford Chapman Robert Feldman 9371 Roosevelt Blvd
 Fox Robert 9226 Delaware Ave
 Frank Mary, Max 50103 Delaire Landing Rd
 Galante Edith M Academy & Linden Ave
 Gallagher Gertrude I 3971 Carteret Dr
 Gallagher Robert M 9904 Lorry Pl
 Gardner Frank R 4525 Barry Rd
 Garrett Jean M 3826 Karen St
 Gasiewski Michael 3685 N Hereford Ln
 Gebauer Rudolf 9439 B Woodbridge Rd
 Gelfenson Eugene 2525 Welsh Rd Q2
 Getka Sigrid N, Joseph J 5011 S Convent Ln Apt K
 Gill John 9601 Ashton Rd Apt J7
 Giovani Joseph 3658 Essex Ln
 Glass Elizabeth M 3309 Kayford Cir
 Gonzales Christian Isidorita Berrios 9241 Blue Grass Rd
 Apt 7
 Gordon La Tonya A 9601 Ashton Rd
 Gordon Sills Stephanie 9429 Fairgreen Ln B
 Gormley Patricia A 9319 Annapolis Rd
 Gotar Gasm Elbahi Moh 4433 Pearson Ave Apt 37
 Grace Frederick J 3548 Nottingham Ln
 Graf Robert S 3527 Fittler St
 Greater Ne Sports Assoc 151 Hampton Dr
 Greater Phila Cancer Hematology 3998 Red Lion Rd Ste 130
 Green John D PO Box 63181
 Greenhalgh Paul J 3303 S Keswick Cir 2nd Fl
 Gross Elliott M 2417 Welsh Rd Ste 21 118
 Gross Paul W 2665 Willits Rd Apt 320 D
 Gulati 4001 Lyman Dr
 Haase David 9237 Academy Rd
 Hahn Kwong Ja 3816 Morrell Av
 Haines Robert 2858 Angus Rd
 Hanlon Mary 9503 State Rd Apt 305
 Harkins George, Anne 9318 Cottage St
 Hartman Jamie 3485 Kirkwood Rd
 Hartnett Anna Mae, John 3246 Morrell Ave
 Hartzell Charles 9337 Edmund St
 Hassell Michele 9209 Bluegrass Rd Apt 2
 Henry Joseph Est 9323 Melrose St
 Hess Brian 2702 Riverhouse Rd
 Hite Christopher G 3417 Kirkwood Rd
 Ho George 2711 Springhouse Rd
 Hoffman Beverly 3642 Morrell Ave
 Holsworth Matthew Est 4407 Linden Ave
 Horstmann Margaret 3651 Red Lion Rd 8e
 Hudec Helen 3430 Eden St
 Hushback Roland 3612 Prince Cir
 Huston John 4424 Pearson Ave
 Institutional Review Board Knights & Red Lions Rds
 Jackson Gregory J, Ella Mae Sycamore Bldg 2661 Willits Rd
 Apt 202
 Jackson Mary E 20104 Delaire Ld

Jamal E Truesdale LLC 9412 Kirkwood Rd
 Janiszewski Joseph 3430 Morrell Ave
 Jankowski Ronald J 3379 Holme Ave
 Jasonowski Sharon 2607 Welsh Rd J 207
 Jaskiewicz John 67103 Delaire Landing Rd
 Jenkins William 3471 Eden St
 Johnson Susan L 9407 Lansford St
 Jordan Deborah E 9239 Blue Grass Rd Apt 8
 Jt Charles D 9518a James St
 Juzang Ivan J 2967 Schoolhouse Ln
 Karkucinski Maria 6112 Delaire Landing Rd
 Karwoski Theodore 3599 Nottingham Ln
 Kauffman Abraham 5016a North Convent Ln
 Keenan Auto Body 9300 Blue Grass Rd
 Keenan Auto Body Neo 9300 Bluegrass Rd
 Keenan Joseph T Sons 9300 Bluegrass Rd
 Keita Kelly 9273 Angus Pl
 Kennedy Heather, Donell 3600 Red Lion Rd Apt 50e
 Kennish Danielle, Brian 4211 Saint Denis Dr
 Keough J 3209 Holyoke Rd
 King Carolyn E 9313 Campus Ln
 King Lavelle S 3400 Red Lion Rd Apt 20e
 Kingston James P 10214 Woburn Pl
 Konzelman Douglas J 4425 Linden Ave
 Korn Rosemary 3400 Red Lion Rd Apt 13c
 Kosyla John 9501 State Rd
 Kramer Joseph T 3330 Red Lion Rd
 Kwong Ja Hahn T A Sams Morrell La 3814 Morrell Av
 Lamartine Tim 9146 Ellie Dr Apt B
 Lambert Anthony J Jr 9231 Convent Ave
 Lambinus Barbara 3301 Ashfield Ln
 Lavan Marybeth, Justin 10214 Kilburn Rd
 Lee Dong H Classic Cleaners 9456 State Rd
 Leecan Esther 9951 Academy Rd E16
 Levis Michelle 3942 Stevenson St
 Liacas Tadas 9426 Kirkwood Rd 2nd Fl
 Liberman Fanny 9200 Blue Grass Rd F113
 Lihotz Robert 9243 Exeter Rd
 Linsford Michael 2607 Welsh Rd
 Litman Edward 10101 Academy Rd Ste 204
 Loftus Michael 10101 Academy Rd Ste 204
 Lusk Torey 9200 Bluegrass Rd Unit 214
 Lvnv Funding Apothaker & Assoc 2417 Welsh Rd Ste 21 520
 Lyons Helen A 4516 Aubrey Ave
 Mackle David J 3379 Holme Ave
 Macsteel Svc Center Ap Dept PO Box 6056
 Malcolm O Neal T 2607 Welsh Rd
 Malik Abdul Md PO Box 16387
 Manley Joseph A PO Box 16000
 Manley Joseph A, Hope M 9242 Wooden Bridge Rd
 Marshalls Phila D C 2760 Red Lion Rd Time Moore
 Martin Josephine Co Catherine Ann Simon POA 9232
 Edmund St
 Martinelli Mary E 3522 Gloucester Ln
 Martinez Angel 3600 Red Lion Rd Apt 77b
 Maxwell Iris 3600 Red Lion Rd Apt 65a
 Mayerzak Robert 3534 W Crown Ave
 Mccloskey Joseph W 3824 Aubrey Ave
 Mccorrie Michael P 3600 Red Lion Rd 72 F
 Megarrigle Kathryn 9315 Frankford Ave
 Meginn Linda L 3599 E Nottingham
 McGinnis Sean 3915 Fittler St
 Megovern Eileen, Mark 9308 Andover Rd
 Megovern Jean C 23304 Delaire Landing Rd
 Memahan Peter 9551 A James St
 Memanus Nina P 9200 Bluegrass Rd Apt 210
 Menulty Blanche 3584 Churchill Ln
 Medurath Abraham A 9495 Woodbridge Rd
 Merlin Martin, Joseph 4953 Fittler St Apt C
 Metro Public Adjustment Inc 3555 Wessex Ln
 Miller Donna M 3633 Wessex Ln
 Miller Louis 5101 Fittler St
 Miller Ruth E 9572a State Rd
 Mitkus Lori A 3624 Wessex Ln
 Mjm Investors LLC 2417 Welsh Rd
 Monaghan Florence C 3965 Rowena Dr
 Moody Cynthia S 2809 Willits Rd
 Morrison Jason 3814 Karen St
 Motz Joan 3366 Red Lion Rd
 Mrh Enterprises Inc Unit F 5044 N Convent Ln
 Mukute Victor K 9199 Ryerson Rd
 Mullin Thomas 3606 Avalon St
 Myers Melissa 3622 Essex Ln
 Nelson Sean P 4205 Carteret Dr
 Noble Wajda Melinda 3400 Red Lion Rd
 Noe Lisa M 9213 Horatio Rd
 Nolan William J 3658 Whitehall Ln
 Northeast Orthopaedic Specialist 3110 Grant Ave
 Nott Wiley 3600 Red Lion Rd 51c
 Obrien David 5118 Arendell Ave
 Odonnell Steve Est. 9438 A Woodbridge Rd
 Olsen Flexis M, William 3706 S Hereford Ln
 Olson Ralph M Jr 3508 Avalon
 O'mahoney Daniel 9334 Andover Rd
 Orr Bruce A 3660 Chesterfield Rd
 Oshea Kevin 2471 Grant Ave
 Osiecki John 9521 Torresdale Ave
 Ostrander Paula 2555 Welsh Rd
 Oxford Bookbinding 3101 Red Lion Rd
 Paczewski Richard 4721 Convent Pl
 Palantino Susan A 9610 Eden Hall Ln
 Paltin Mildred 9503 State Rd Apt 629

Pandurangan Dinesh K 9517 State Rd Apt 0
 Pape Ann C 2326 E Dauphin St
 Pape Ann C 3318 Elliston Cir
 Pattay Kristie 9531 State Rd
 Paul Pham 2701 Ruth Way
 Paulson Carol 3420 Eden St
 Pci Services 3001 Red Lion Rd
 Pennsylvania Heart Vascular 9501 Roosevelt Blvd Ste 305
 Perrin Pamela 71303 Delaire Landing Rd
 Peszek Eugene P 3503 Wessex Ln
 Philadelphia Clinical Research LLC 9501 Roosevelt Blvd
 Ste 404
 Pickering Linda 9228 Treaty Rd
 PODY Carmin A 3915 Fittler St
 Quan Marilyn M 3966 Carteret Dr
 R R Shop Rite 9910 Frankford Ave
 Ragan Francis 9200 Academy Rd
 Rahn Katherine B 4300 Convent Ln
 Rath Marcella G 3322 Red Loin Rd
 Rausch Joseph 9349 Outlook Ave
 Rawls Makeedah 2813 Saxton Rd Apt A
 Regional Orthopaedic Assoc 2417 Welsh Rd Ste 224
 Rehrer Kevin J 3953 Stevenson Ln
 Reilly Christopher 3723 Pitt Pl
 Rementer Francine 9865 Garvey Dr
 Rentz Co Inc 3562 Grant Ave
 Reynolds Daniel PO Box 63414
 Rho Alpha C, John Walker 9124 Ryerson Rd Fl 1
 Roach Elizabeth 9431 Academy Rd
 Rooney Lauren M 3623 Whitehall Ln
 Rosania Mary K 9922 Lackland Dr
 Rosario Lillian 3651 Red Lion Rd Apt B4
 Rosenfeld David 110 Benjamin Ct
 Ross Jeanette, Leonard 3334 Ashfield Ln
 Rossello Bertha 10042 Westbourne Pl
 Rothstein Paula 4206 Delaire Landing Rd
 Routt Leon 2525 Welsh Rd
 Rumley Mary A 3623 Whitehall Ln
 Runyen Melissa Megan 3822 Etta St
 Rupinski Stanley 9431 Outlook Ave
 Ryan Jean M 3841 Kirkwood Rd
 Ryder Philadelphia B 9751 Blue Grass Rd
 Saldutti Jerry 3217 Morrell Ave
 Sanders Michael Jr 3750 Clarendon Ct Apt 35
 Schlessinger Alan J 3609 Sussex Ln
 Sciarra Joseph M 2821 Angus Rd
 Seidelman Marlene 9401 Ashton Rd Apt A7
 Sharymova Tatiana 2802 Woodbridge Rd
 Silverman Scott, Academy Dental Assoc 10101 Academy Rd
 Ste 204
 Simmons Deborah 9877 Franford Ave 1st Fl
 Singh Amrit P 9501 Tulip St
 Smith Ruby 3600 Red Lion Rd Apt 56 E
 Snyder Gloria D Est. 9247 Woodbridge Rd
 Sobczak Joseph T 9215 Academy Rd
 Sorokin Feena 6210 Delaire Landing Rd 210
 Spear Rose 9339 Treaty Rd
 Stachowicz Lukasz 9240 Wissinoming St
 Staib Kenneth 3207 Brookdale Rd
 Statewide Road Svc 2809 Saxton Rd
 Stein William Est. 3205 Brookdale Rd
 Store 42314 9910 Frankford Ave Ste 274
 Sullivan James F Christ the King Rectory 3252 Chesterfield
 Rd
 Sullivan Michael 3323 Ashfield Ln Apt 1
 Sunoco A Plus 9200 Ashton Rd
 Swift Erica S 3303 Fittler St
 T Car Care Inc 9240 James St
 Takiff Samuel J 9205 Blue Grass Rd Apt 5
 Taniguchi Jennifer MD 3114 Grant Ave
 Taniszewski Joseph F Est 3430 Morrell Ave
 Thomas Daniel L 3600 Red Lion Rd Apt 77b
 Thomas Gladys L 9300 State Rd 21-204
 Tilsner Elizabeth 3347 S Keswick Rd
 Touchen Fay 5202 Delaire Landing Rd
 Torre Nataline 3647 W Crown Ave
 Torresdale Pharmacy 3998 Red Lion Rd Ste 105 Mob
 Townsend Walter 3711 President St
 Trottier Albert 9610 Ditman St
 Trzepellics K 3325 S Keswick St
 United Display Inc PO Box 21088
 Viscontio F S 9434 Legion St
 Volas Pizza 2461 Grant Ave
 Wagner Marion 9601 Ashton Rd 4b
 Wajda Gregory Jr 3400 Red Lion Rd
 Walls Charles H 3300 Ashfield Ln
 Walsh Thomas 9453 Lansford St
 Wang Mengjie 1944 S 60th St
 Weiland Lawrence 9503 State Rd Ofc
 Weinraub Morris J 2661 Willits Rd S124
 Weiss Ceceline 2555 Welsh Rd Apt 429
 White Joseph Emmanuel Jr 58 E Earllham St
 Whitt Rebecca L 72308 Delaire Landing Rd
 Wible Alice 3501 President St
 Wiegand Edward 3620 Glenn St
 Williams Lawrence J 9327 Lansford Pl
 Wilson Michael J, Cheryl 3316 Glenbrook Pl
 Wilson Phillip E 9401 Ashton Rd Apt B8
 Wilson Susan L 3737 Pitt Place
 Wise Robert 9181 Academy Rd Apt A308
 Wolaniuk Roxanne 3325 S Keswick St
 Wolf Calvin 10214 W Keswick Rd

Wolfe Gavin 3304 S Keswick Rd
Yang Tony P 3967 Constance Rd
Zajkowski Edward L 9930 S Canterbury Rd
Zivitz Rae 2 S 2 6 Bd

Philadelphia Pa 19115

Abergel Esther PO Box 56276
Abraham Samuel 8800 Roosevelt Blvd
Abraham Skhariah 9980 Woodfern Rd
Abramowitz Murray 8922 Krewstown Rd Apt 101
Action Adjustment Svc Inc 9816 Bonner St
Allmond Alfred Sr 9896 Bustleton Ave
Alterman Irene Est 8940 Krewstown Rd 312
American Survey Inc Rsvp Rese 1915 Welsh Rd
Amin Nileskumar M 9714 Waly Ave
Amridin Tashev Georgian Food Market 1916 Welsh Rd
Auwarter Mary K 9771 Hilspach St
Auwarter Robert W, Louise L, Mary 9771 Hilspach St
Avila Gino 9731 Glenhope Rd
Baird Chloe 9805 Montour St Heafter Lombardo
Banowitz Charles 2350 Tremont St 801
Barford Christopher 600 Red Lion Rd Apt H2
Barlotti Attilio 864 Bartlett St
Barnett Sharon S PO Box 6183
Bay Janet 1527 Grant Ave
Bayron Jerome 9805 Haldeman Ave Apt B303
Belitsky Joshua D 9522 Cowden St
Benabu Nir 1259 Serota Place
Benoit Victor 2109 Red Lion Rd
Benton Court Apt 828 Red Lion Rd
Berardi Sandra 1128 Bloomdale Rd
Bereslavskaya Lena 9326 Jamison Ave B
Berkowitz Jacob L Evergreen Towers 701 2375 Woodward St
Berson Greg L 1508 Stonely Ln Apt B
Bertino Anthony W 8710 Verree Rd
Better Way Construction 1930 Goodnow St 2nd
Blair Marianne 9708 Waly Ave
Bloser Dorothy 8911 Rising Sun Ave
Blue Sky Construction & Svcs LLC 1962 Goodnow St
Bonilla Jason 9948 Medway Rd
Boutique Fitness Inc 8705 Autumn Rd
Boyle Anthony F 2137 Grant Ave
Brand Debbie L 9945 Norwalk Rd
Brandon David 2301 Woodward St Apt F9
Breslin Ethel 1104 Welsh Rd
Bresline Ethel 1104 Welsh Rd
Broadnax Michael 1921 Nester Pl Apt 10
Brodsky Ilya 9741 Evans St
Brotman Sylvia B, Ira D 717 Red Lion Rd Apt 2
Buckley Eunice 2097 Grant Ave
Bush Joann Co Ashton Tr 2109 Red Lion Rd Rm 306
Byrne Timothy 45 E Chestnut Ave
CamPOs Leonor 9418 N Ispach St
Cann John A Jr 9612 Hoff St Apt 24
Cardonick Beatrice 1045 Bloomfield Ave
Carlitz Gordon Est 9801haldeman Ave Apt B303
Casciello Mary 9896 Bustleton Ave Apt B401
Castagna Mary C 1154 Norwalk Rd
Catalano Mary 9801 Clark St
Ceci Louis N 8633 Bridle Rd
Centre Realty Co 9880 Bustleton Ave Ste 200
CePOkas Margaret M Est 1117 Welsh Rd
Champya PO Box 5318
Chang Ly Julies Nails 9315 Banes St
Chappell Delores 9356 Rising Sun Ave
Charney Editha H Green Tr S Apt 305 2275 Winchester Ave
Chase Stacy A 9629 Bustleton Av 313
Cherian Binu 436 E Welsh Rd
Cheriyann George 851 Morefield Rd
Chmielewski Elizabe 1104 Welsh Rd
Clark Regina 9963 Bridle Rd
Clayborn Elaine J 2301 Tremont St Apt 1308
Cobo Mariola 9921 Bustleton Ave A11
Coffin Alina 9704 Glenhope Rd
Connell James J 1209 Fenwick Pl
Contractor Svcs Inc 740 Red Lion Rd
Cook Janet E 713 Charette Rd
Corcoran Anne L 9212 Ambassador Pl 2
Cornell Alisa C 2024 Welsh Rd Fl 2
Cullen Daniel J PO Box 14549
Dandv 9998 Global Rd Ste 37
Dangelo Mary 8608 Verree Rd
Daniel A Pontecorvo Psp Plan Noelle Pontecorvo 2089 Welsh Rd Apt J1
Dasilva Euclides 9841 Northeast Ave
Davish George 2301 Woodward St
Deems Albert Allegheny Vally School
Dervishi Mimoza, Hysin 9318 Alton St
Deveraux Froney, John 9960 Alicia St
Dicicco Emilio Jr 9526 Evans St
Dipasquale Lorraine, Jeanne M 9969 Bridle Rd
Donahue Francis X Jr, Mary A 9356 Rising Sun Ave
Doshikokila 9505 Hilspach St
Dougherty Michael 8912 Alton St
Drobie One Inc 1916 Welsh Rd St 12
Drobnich Evette 9926 Haldeman Ave Apt A90
Dunn Robert D 9947 Wistaria St
Dv LLC 9998 Global Rd 37
Edelman Izia 1968 Ambassador St
Edelstein Ida 2301 Tremont St Apt F-102
Eichert Florence J 9896 Bustleton Ave Apt B106
Eng Kun 1904 Conwell Ave

Epstein Jay 9409 Bus
Exxon Roosevelt 9042 Roosevelt Blvd
Faden Lillian 2350 Tremont St 801
Fadina Aina O 9129 Bustleton Ave
Faulkner Oldsmobile 9903 Bustleton Ave
Federman Bessie Etta Golden Poa 1104 Welsh Rd
Feldman Arnold H 9811 Ferndale St
Fenlon John S 9896 Bustleton Ave Apt B435
Ferber Izrail 9841 Northeast Ave 11b
Flacksman Leonid 9945 Norwalk Erd A-4
Fleek Rosena Marie 9966 Hardy Rd
Fleysch Vadim 316 Palmer Dr
Foor Mordehay, Limor 1143 Medway Rd
Freedomgate Co Op Inc Minister Ovidiu Coldea PO Box 51041
Frisch Mark B MD 9880 Bustleton Ave Ste 30
Gabay Raphael DO Pc 9500 Roosevelt Blvd
Gaffoor Bibi 2089 Welsh Rd Apt D3
Gasiorowski Kazimiera, Frances 1104 Welsh Rd
Gelb Reida F 1122 Chesworth Rd
Gelfand Sylvia 9896 Bustleton Ave B133
Gemini Bakery Ge 9990 Gantry Rd
Geor Christin 851 Morefield Rd
George Elis 9714 Jeanes St
George Rosemary 851 Morefield Rd
Georgkuty Saly 851 Morefield Rd
Gerben Ruth Co Ashton Tr 2109 Red Lion Rd Rm 306
Gerben Ruth Oakwood Residence 306 2109 Red Lion Rd
Germain Julie PO Box 52390
Gershkovich Yury V 1911 Nester St
Gibbs Marie T 9764 Verree Rd
Gintis Harold S, Ruth 8922 Krewstown Rd Apt 310
Gitman Igor 1524 Marcy Place Apt A
Golden Oleg 9926 Haldeman Ave 123a
Goldstein Neal 8904 Turton St
Goodman Sandra 9507 Northeast Ave
Grabill Marian 9733 Bustleton Ave
Grace Joseph, Ryan 1241 Grant Ave
Greco Rose 116 Garrett St
Greenberg Sandra PO Box 6179
Grossman Bessie 2301 Tremont St Apt F104
Grossman Stanley 9229 Burbank Rd
Grumbrecht Patrick J 9946 Jeanes St
Gutman Genetta 9257 Old Newtown Rd
Haftel Chad 9200 Bustleton Ave Apt 2407
Haggerty Joseph B 8153 Brous Ave
Hammond Stephanie PO Box 51141
Hannon Susan M 4 Flag Staff Pl
Haverson Lazar Lillian Est 1801 Winchester Ave Apt C6
Hayes Margaret 600 Red Lion Rd Apt N2
Health Care Stat Home Care Desiree Crager W2 Account 9539 Bustleton Ave
Healthcarestat Homecare I 9539 Bustleton Ave
Hemlick John 828 Red Lion Rd Apt B 15
Heriawati Umi 1513b Marcy Pl
Hersh Herman St Regis 211b 2201 Tremont St
Hfma Metropolitan Philadelphia Chapter 440 Mark Place
Hibib Marie, Ann 8633 Ferndale
Highland Carl 9388 Hoff St
Hill Eric 1917 Goodnow St
Holdman Leonard L 9896 Bustleton Ave Ofc
Hornick Janette 1157 Bloomdale Rd
House Top Masters Inc 9344 Neil Rd Apt A
Howard Jeffery T 9720 Portis Rd
Hurvitz Hurvitz & Greenfi 9636 Bustleton Ave
Hvac Replacement Parts 740 Red Lion Rd
Ippoliti Nicholas P Rita M Est 1952 Beyer Av
Irring W Jacobson DMD & Asso 1916 Welsh Rd
Issac Leelamma 1228 Serota Pl
Istockstores Inc 220 Geiger Rd Ste 108
Jacinto Alexis G 9976 Dungan Rd
Jackson Kathryn G Est Pauls Run 9896 Bustleton Ave Apt A102
Jacobs Andrea 9200 Bustleton Ave Apt 2310
Jaixen Ida J 9896 Bustleton Ave B235
James Collins Collin Dental Lab 90 Red Lyon Rd
Janco Jennifer 9200 Bustleton Ave Apt 1211
Janiczek Myrtle D Apt A203 9813 Haldeman Ave
Janowski Josef 8922 Krewstown Rd Apt 116
John Varghese K 641 Welsh Rd
Jones Laura P Chapel Manor Nursing Home 1104 Welsh Rd
Jones William G 9896 Bustleton Ave Apt L430
Jong Woo Lee 842 Red Lion Rd
Joyce Robert M 2093 Red Lion Rd
Juba William 9704 Dedaker St
Kagan Anna 805 Red Lion Rd Apt C3
Kahn Linda A 828 Red Lion Rd Apt B22
Kalikas Michelle 9675 Sandanne Rd
Katz Bernat, Maria 1933 Wiltler St
Kay Michael 9210 Old Bustleton Ave
Kelly James J III 9747 Morefield Rd
Kelly James W, Cormack, Mary 2301 Woodward St Apt C 7
Kernan James 9253 Laramie Rd
Kessler Grace E Est 2109 Red Lion Rd
Kessler Stephen MD 9807 Bustleton Ave
Khrapko Yelena 9317 Spicebush Ln
Kim Andrew 9042 Roosevelt Blvd
Kim Jung 9201 B Jamison Ave
Kinsler Jeffery 9524 Northeast Ave
Klein Barbara 9779 Hilspach St Apt 2
Klein Marilyn A 8940 Krewstown Rd Apt 110
Klinker Barbara M 1955 Nester St

Koottungal Georgekutty C 851 Morefield Rd
Kopan Mary A 9956 Alicia St
Korti Seiti 357 Sanford St
Kriener Edward 9926 Haldeman Ave Apt B76
Kuntush Annmarie J 9219a Jamison Ave
L R Homemed Inc 1916 Welsh Rd Ste 15
Labbee Christopher 2001 Foster St
Labbee Christopher 9619 Hilspach St
Lanzi Lorraine E 9661 Hilspach St
Lazar Lillian H. Ben 1801 Winchester Ave Apt C6
Leach Wiliam H 1926 Goodnow St
Lenox Patricia, Patrick 9963 Alicia St
Leslie Jennifer 9612 Hoff St Apt 24
Levin Lillian 9896 Bustleton Ave Apt A115
Lewis Emanuel 2275 Winchester Ave Apt 211
Lezcano Adela, Louis 9809 Haldeman Ave Apt A301
Life Shield Inc 220 Geiger Rd
Lin Y 1420 Rocky Rd
Lipkin Erica R, Miriam 9712 Wynmill Rd
Loftus James M 9524 Dunbar Rd
Lombardi Christina 9016 Cargill Ln
London Barbara 9826 Cowden St
Loza Barbara M 9405 Evans St
Lu Wen Qin 9233 Old Bustleton Ave
Lundy Judith Co Ashton Tr 2109 Red Lion Rd Rm 306
Luong Dai 1904 Conwell Ave
Lynch Mary E 113 Central
Mahaffey Anne M 8925 Alton St
Marsico Emilia M 9016 Cargill Ln
Masood Amina 9883 Clark St
Mathai Manilal 9537 Bustleton Ave
Matthews Marian E 1720 Kohl St
Mayock Georgeann 803 Millwood Rd
McCaffrey Gertrude, Joseph 9662 Dungan Rd
Mcauley Nancy J 8917 Springview Rd
Mccollum Ethel A Apt B211 Pauls Run 9896 Bustleton Ave
Mmenamin Michelle A 9823 Cowden St
Menicholas Jacquelyn, Michael 600 Red Lion Rd Apt 56
Menicholas Michael 600 Red Lion Rd Apt 56
Mendoza Juan Francisco 9200 Bustleton Ave Apt 2010
Meticulous Janitorial Svcs 1524 B Gregg St
Metro Public Adjustment Inc 9502 Rising Sun Ave
Meyer George 119 Flagstaff Rd
Michael A V OD 1916 Welsh Rd Unit 3
Miglas George, Julia U 9611 Birwood St
Mignano Francesco, Rosaria 9718 Beacon Rd
Mikusauskas Kestutis PO Box 51132
Mikusauskiene Milda PO Box 51132
Milis Iosif 1027 Alpena Rd
Millard Norman 9347-A Banes St
Miller Michael 828 Red Lion Rd Apt A23
Miller Solomon 9906 Bustleton Ave Apt C14
Mink Walter L Pauls Run Apt B 213 9896 Bustleton Ave
Mitchell Lenward 9200 Bustleton Ave
Mitchell Tina 727 Millwood Rd
Moldavsky Elena 9322 Jamison Ave Unit A
Moldenhauer Clara 1104 Grant Ave
Monachello Marc T 9200 Bustleton Av Bld 1000
Moore Renay W 9768 Roosevelt Blvd 2nd Fl
Morris Herbert 9606 Hoff St
Moumen Meriem 9511 Evans St Apt 6
Moustakidis Tasos 454 Myers Cir
Mruk Claudia U 207 Radburn Rd
Munz Ruth M 9896 Bustleton Ave Apt A306
Nadav Shlomi 851 Red Lion Rd Apt T6
Nash Kelly 9925 Sandy Rd
Ne Psychology 9892 Bustleton Ave Ste 306
Negro Jennifer 1123 Pln Rd
Nelson Sheldon 2301 Woodward St Apt F9
Nemiroff Doreen 861 Oakfield Ln
Neusch Richard D 1536 Gregg St A
Nevison Charles 9896 Bustleton Ave Apt A316
New England Pizza of Belair 9867 Bustleton Ave
Newman Mayock John D 803 Millwood Rd
NiczzyPOrowicz Jessica L 8608 Alicia St
Norkin Betty 121 Thordike Rd
Northcote Virginia Est 439 Kismet Rd
Northeast Philadelphia Pharmacy 1916 Welsh Rd Unit 4
Notkin B 2154 Conwell Av
Novick Adjustment Co Inc 1027 Alpena Rd
Oak Lane Printing & Letter 9999 Global Rd
Oakwood Health Care & Rehab Ctr 2109 Red Lion Rd
Oels Frances L 9629 Bustleton Ave C206
O'Neill P 2201 Tremont St Apt D325
Option One Facility Mgmt Inc 8705 Autumn Rd
Orenstein Shirley 9896 Bustleton Ave Apra433
Padella L 1619 Grant Ave
Parakkamannil Thomas T 632 Kismet Rd
Parkinson Catherin 1018 Bingham St
Patel Kantibhai, Kusumben 9977 Sandy Rd
Patel Nirmala B 1707 Scotchbrook Dr A
Patel Ramaben J 2128 Grant Aveapt 33
Patel Satish 2301 Woodward St Apt H 16
Pauls Run 9896 Bustleton Ave
Peltonen Kathleen 9813 Ferndale St
Pension Ttees Gateway Check Cashing Co 9285 Darlington Rd
Penteskyl Aksenia 805 Red Lion Rd
Perks Joseph D Jr 9741 Morefield Rd
Perlman Raymond 120 Thordike Rd
Peters Virginia 2015 Welsh Rd Unit E73
Petro Frank 1044 Grant Ave

Pettola Philomena 828 Red Lion Rd Apt A7
 Phila Locking Systems 200 Geiger Rd
 Pine Valley Partners Inc 9269 Darlington Rd
 Pirolli Joseph A 828 Red Lion Rd Apt A7
 Pisaturo Mildred Est 9451 Clark St
 Politz Frances Chapel Manor 1104 Welsh Rd
 Pomerance Marcia G, Richard PO Box 6163
 Pontecorvo Daniel A, Noelle 2089 Welsh Rd Apt J1
 Prc 1 LLC 1619 Grant Av Store 22
 Prestige Signatures, Zakkout 121 Pheasant Hill Dr
 Prolife Ambulance Inc PO Box 6119
 Pscu American Heritage Fcu 2060 Red Lion Rd
 Pylypenko Sergiy 9926 Haldeman Ave Apt B40
 Raevsky Bernard 9007 Cargill Ln
 Rao Mehul 2301 Woodward St Apt I 6
 Rappoport Harold T Est 2339 Hoffnagle St
 Regnery Virginia 9805 Haldeman Ave Apt C102
 Reider Pauline B 9209b Jamison Ave
 Rembert Brian PO Box 14354
 Renal Treatment Ctrse PO Box 8
 Rescigno Marie F 9321 Rising Sun Ave
 Reyes Jamilet 9451 Clark St Apt 6
 Richman Evan 9826 Cowden St
 Rihl Josephine 9896 Bustleton Ave Paul S Run Apt 221 A
 Rihl Lawrence 9896 Bustleton Ave Apt A113
 Robinson Charles, Marie 1940 Goodnaw St
 Rooker Miriam 9903 Bustleton Ave
 Rosen Tillie 809 Red Lion Rd Apt B22
 Rosenfeld Meyer, Adele, Norma 9725 Morefield St
 Rotella Dana 1224 Serota Pl
 Rotella Dana, Dominic Rotella 2200 Michener St Ste 4
 Rotella Dana, Nichole Medical 2200 Michener St Ste 4
 Rotella Rochelle, Dominic, Dana 1224 Serota Place
 Rothstein Frances Excelsior Midrise Unit 207 2131 Welsh Rd
 Route 1 Furniture 1916 Welsh Rd St 14
 Rudolph Fannie 2017 Grant Ave
 Ruggiero Antonio L, Angela, Luca T 1243 Serota Pl
 Ryan Grace, J Leo 1241 Grant Ave
 Ryan Heather L 8610 Ferndale St
 Rysinki Elanor A 1907 Murray St
 Sabag Simon 1715 B Rachael St
 Sabatina Elizabeth F 9896 Bustleton Ave
 Sakalouski Ivan 9926 Haldeman Ave 17 B
 Salem Petroleum Ente 9998 Global Rd
 Schaeffwer Michael Apt A411 9896 Bustleton Ave
 Schultze Elsie C 1101 Bloomdale Rd
 Schuman Natalie 731 Charette Rd
 Schuster Albert H 701 Pecan Dr
 Schwartz Matilda 9908 Bustleton Ave Apt D10
 Sebold Kimberly 702 Stratford Dr
 Seiberlich Clara M 1103 Creswood Rd
 Shainsky Arkady, Rakhil 9629 Bustleton Ave Apt 205
 Shapiro Gerald L Est 861 Oakfield Ln
 Sheip Kathryn A, Howard 9896 Bustleton Ave
 Shell Lotts 9801 Bustleton Ave
 Shemyakov Lidiya G, Oleg E 1105 Rising Sun Pl
 Sheynkin Yuri 2015 Welsh Rd Apt E73
 Shields Thomas F, Joan 8904 Turton Dr
 Shraibman Igor 9257 Old Newtown Rd
 Siapatuco Jennifer L 9976 Dungan Rd
 Siburkis William Ashton Hall B Wing 2109 Red Lion Rd
 Simpson Aldona G 1915 Nester St
 Singh Surjit 9200 Bustleton Ave
 Skhariah Shyla 9980 Woodfern Rd
 Sloane Collision 9903 Bustleton Ave
 Sluzhynska Mariya 1515 Gregg St Unit A
 Smetana Maxym 9816 Bonner St
 Smith Edward B Jr 1936 Nester St
 Smith Iris S 9629 Bustleton Av 313
 Smith Kelly 1900 Lott St
 Smith Mary V 9511 Cowden St
 Smith Robert E 9735 Glenhope Rd
 Smith Ryan C 9624 Cowden St
 Smith Shirley 9807 Haldeman Ave Apt A101
 Snyder Arthur 1151 Layton Rd
 Sodexho Pauls Run Care Center 9896 Bustleton Ave
 Soffer Marvin 9726 Hoff St
 Solomon Uri 9238 Old Newtown Rd
 Sorkina Natalya 9904 Nicklaus Dr
 Sorochkin Yuri 1256 Serota Pl
 Soto Jorge 9972 Sandy Rd
 Spear Betty F Lvg Trust 9896 Bustleton Ave Ofc
 Spector Harvey M DO Pc 9622 Bustleton Ave Ste 3
 Stadler Donald D 600 Red Lion Rd Apt T2
 Steketee Derek 9959 Sandy Rd
 Steven Appel DDS 8950 Krewstown Rd
 Stevens Susan A 808 Medway Rd
 Stotman Lawrence N 921 Alburger Rd
 Stratton Maria 2128 Grant Ave Apt 2
 Sturm Madeline A, Joseph M 630 Artwood Dr
 Stutman Tillie 9811 Haldeman Ave
 Succi Ida 9502 Rising Sun Ave
 Tarasenko Alexander 9815 Dungan Rd
 Thackray B Mark 105 Moreudn Rd
 Thompson Dolores C 2109 Red Lion Rd
 Torres Amarilis, Jose PO Box 52727
 Torres Vicente, Zoila M 1852 Nester St Apt A
 Total Body Pain Mgmt Inc 1094 Welsh Rd
 Transmercy LLC PO Box 52611
 Trautwein Minsoo 9908 Bustleton Ave H-11
 Travel World 1916 Welsh Rd Ste 6

Tsvetkova Anastasia 9926 Haldeman Ave Apt A79
 Tsymbalenko Yelena 9813 Haldeman Ave Apt D202
 Tuite Floretta E 1716 Beyer Ave
 Tygh Joseph A 1963 Beyer Ave
 Ukatu Lotanna, Marvin K PO Box 52215
 Ulanowski Georgeanne L 1261 Serota Place
 Urological Assoc 2137 Welsh Rd Ste 2c
 Vanzyl Edward 570 Remsen Rd
 Varghese Kollleil, Bob 721b Red Lion Rd
 Varghese Sibi C 600 Red Lion Rd Apt U2
 Vaymyshev Eleonara, Yulya 866 Oakfield Ln
 Vazquez George PO Box 14415
 Vecchione Robert 9722 Wynmill Rd
 Vibration Specialty 100 Geiger Rd
 Vladimirov Aleksandr 9633 Bustleton Ave Apt 1
 Walker William J 7245 Charles St
 Wallace Baum Printin 9985 Gantry Rd
 Walton Edward C, Alvin M 9658 Hilsbach St
 Weber Lauryn M 801 Charette Rd
 Weiss Adele 8880 Verree Rd Apt 113
 Weiss Dora 2301 Woodward
 Weiss Fredric K Ste 118
 Weiss Ilona H 9906 Bustleton Ave Apt 53
 Weissmen Lillian 2350 Tremont St Apt 702
 Welch Hubert M 739 Colebrook Rd
 West Coast Entertainment 9990 Global Rd
 West Philadelphia Assoc PO Box 6168
 Wholey Thomas 600 Red Lion Rd Apt S5
 Williams Kymberly L 1516 Gregg St B
 Williams Rita J 9611 Birwood St
 Willow Grove Bank 9869 Bustleton Ave
 Wilson Harry B Jr 790 Oakfield Ln
 Winter Selma 1938 Beyer Ave
 Wireless Destination LLC 9983 Bustleton Ave
 Wjo Inc 9601 Bustleton Ave Ste C
 Wjo Inc Bustleton 9600 Bustleton Ave Ste 202
 Yakovlev Vladimir 9906 Bustleton Ave
 Yohay Manahem 2401 Tremont St B
 Young Robert 9964 Haldeman Ave
 Youssef Mona 9810 Bonner St
 Zaydenberg Alex 1916 Welsh Rd Ste 4
 Zissios Maria, Nick 711 Red Lion Rd Fl 2
 Ziwczy Nicholas A, Edward J 8667 Ferndale St
 Zlotak Esther 9908 Bustleton Ave E1
 Zlotnik Luba 9926 Haldeman Ave Unit 62
 Zsitkovsky Charles S Jr 9522 Cowden St

Philadelphia Pa 19116

Aaa Americas Inc 10050 Roosevelt Blvd
 Aaron Leon Public Adjusters 10871 Bustleton Ave Ste 126
 Ac Dental 10 000 Rojevets Blvd
 Adams Charles Lawler Ter
 Adelsin Brothers Advanced Thermodynamic
 278 Nandina Plz 2
 Ahmed Fareed 802 Piermont St
 Alam Manawar 1866 Merlin Place
 Alam Manawar, Violet 1866 Merlin Place
 Albert Est 11005 Proctor Rd
 Aleks Mechanical Group Inc 128 Nandina St
 Alpo Transport Inc 10213 Dedaker
 Amodei Patricia 15114 Kallaste Dr
 Andrejczak Dennis 12004 Sewell Rd
 Apparies Ross J 823 Selmer Rd
 Arocena Cecille L 15205 Wayside Rd
 Artyr Daurov 301 Byberry Rd
 Baiden Jacob Rich 10101 Ne Ave C1
 Baizob Yoran 10037 Bridle Rd Fl 2
 Belorusetz Mikhail 646 Edison Ave
 Bennage Joseph W 11010 Stevens Rd
 Benner Amelia 125 Brookshire Dr
 Bertsch Mildred F 15039 Endicott St
 Bierzalo Teresa J 15154 Beverly Dr
 Bizmax Investments Limited 301 W Byrerry Apt G10
 Blackman Steven 301 Byberry Rd 29
 Blickley Eric J 111 Lockart Plaza 2
 Blob Edward, Andy 423 Regina St
 Bohemia Glass 10861 Bustleton Ace
 Booker Leora 300 Byberry Rd Unit 119
 Bose Allen 1346 Ascot Pl
 Braddock Marissa, Wayne 827 Bennard
 Brady Eleanor A Lvg Tr 15122 Carter Rd
 Braude Igor 206 Alnus St
 Briola Cara 10810 Heather St 1
 Brook Michael I 13400 Worthington Rd
 Brown Caroline C 507 Pinewood Rd
 Brown Jenice, Zenja Johnson 523 Lawler St
 Brown Phillip A 1760 Tomlinson Rd
 Browne Malachi 1761 Foster St
 Browne Margaret M 15008 Theresa Dr
 Brucker Jamie F 11805 Centennial Sq E
 Brusilova Yeva 12003 Bustleton Ave Apt 104
 Bunting Edward L 10018 Jeanes St Apt 2
 Bunzl Philadelphia 10814 Northeast Ave
 Burak Alisha H, Larry 242 Regina St
 Burns William 2012 Forest St
 Burshteyn Lyudmila 409 Larkspur St
 Bustleton Wellness Center Pc 11880 Bustleton Ave
 Buyers Choice Home Inspectors LLC 15119 Beverly Dr
 Calvert Hilda 10026 Ferndale St
 Campbell Frances A 707 Sanford St 2
 Candra Harry H 429 Regina St
 Carol Holmes Ta Maita Day & Night 14256 Bustleton Ave

Carr Robert Patrick 800 Rennard St
 Cartin Bernadette 13007 Worthington Rd
 Casey George T 1016 Herschel Rd
 Castro Chiro Rehab PO Box 18158
 Catagnus John 14230 Bustleton Ave
 Charles White LLC 101 Overhill Ave
 Chu You Fong 400 Selma St
 Chuch Ascension M 10197 99 Northeast A
 Cicotello Louis J 12040 Bustleton Ave
 Cifligu Kozeta 10900 Bustleton Ave B 57
 Clayton Ruth R 117-16 Baner St
 Clegg Mark Jr 2600 Southampton Rd
 Compass Canteen 2050 Byberry Rd
 Conn Harold 15134 Kallaste Dr
 Connolly Brain 14000 Bustleton Ave
 Cook Kathleen A 15046 Endicott St
 Corley Kathy 423 Regina St
 Corona Stephen 15004 Theresa Dr
 Correa Benjamin 200 Lockart Ter Fl 1
 Corson Daniel M 15068 Carter Rd
 Crescenzo Mackenzie, Angelo 10810 Heather St 1
 Currency One 10050 Roosevelt Blvd
 Curtis Christopher 13109 Bustleton Ave Apt 21
 Dagle John K 15157 Kallaste Dr
 Dangelmaier Joseph 15063 London Rd
 Daniels Kathleen, Justin 1113 Byberry Rd
 Darby Richard J, Richard 11180 Hendrix St
 Datika Ben 493 Pinewood Rd
 Davies Robert H Jr, Edward G 111 Lockart Plaza 2
 Dejesus Rebecca 215 Lockart Ter
 Dersnky Mary 11602 Kelvin Ave
 Diamond At Sea LLC 404 Parlin St
 Dixon Shane LLC 10049 Sandmeyer Ln
 Djimbinov Oleg 265 Nandina Ter
 Dmitriev Dennis P 267 Ridgeway Ter
 Donahue Inez M 13015 Sewell Rd
 Donald Edward, Joan G 1206 Southampton Rd
 Dorfman Alexander, Alla 207 Lockart Ln
 Dorotov Dmitri 10216 Dedaker St
 Dorsey Charles L 10071 Bustleton Ave
 Dosaev Alexander 434 Parlin St Apt A
 Doshi Viraj 10101 Northeast Ave Apt H6
 Dreaver John J 1054 County Line Rd
 Dunn Fredja D 1054 County Line Rd
 E Z Breathe Inc, Samuel M Niglio 13033 Trina Dr
 Eastland Apparel 13440 Damar Dr
 Elite Contracting 13440 Damar Dr
 Emerald Education Committee 15039 Kelvin Ave
 Endicott Realty Assoc LLC 15000 Endicott St
 Erlich Sylvia C 406 Audubon Ter
 Eustache Roberto Saint 10900 Bussleton Ave Apt 26
 Fanticola Michael A, Alice 11136 Hendrix St
 Firestone Herman, Ida 11999 Audubon Ave
 Fischer Eleanor 10113 Verree Rd Apt 1a
 Fomenko Yulia 13074 Blakeslee Dr
 Fox Stella Somerton Ctr 650 Edison Ave
 Francois Gerda D 10900 Bustleton Ave Apt A11
 Freestone Edward 507 Pinewood Rd
 Gablein Donna 15104 Kallaste Dr
 Galie Joseph 15127 Beverly Dr
 Gannon Insurance Inc 11685 Bustleton Ave
 Gibbs Carl 450 Byberry Rd W Apt T31
 Golod Igor 210 Lockart Ln Floor 2
 Gorbacheva Victoria 536 Lawler St
 Gordon Bernice 10829 Proctor Rd
 Govor Igor 110 Byberry Rd Apt G11
 Grabill Frank A 13043 Sewell Rd
 Grant Zoebon 13512 Bustleton Ave Apt 2324
 Grassfulli Rita Maiorana 10818 Kelvin Ave
 Great Traditions 406 Hendrix St
 Grin Vadim 10012 Bridle Rd Fl 2
 Hollowell Margaret 507 Pinewood Rd
 Hanshev David M 100 Alnus Pl
 Hawl Phyllis 1407 Southampton Rd
 Hegarty Taylor 1111 Warwick St
 Helbling E M 650 Edison Ave
 Hendrix Auto Tags 11685 Bustleton Ave
 Henshev Susan J 100 Alnus Pl
 Hernandez Jose 12030 Bustleton Ave Rear
 Herpel Helen M 15041 Milford St
 Hiller David Est, David 10400 Roosevelt Blvd
 Hogan James 10815 Proctor Rd
 Holtz Charles C 1054 County Line Rd
 Home Fantasy Design Sabina Rodner 10211 Northeast Ave
 Hong Kong Super Buffet Inc 11801 Bustleton Ave
 Hook Robert 14020 Dana Ave
 Humphries Lauren 15063 London Rd
 Hye Medical LLC PO Box 11550
 If Services Inc 11911 Bustleton Ave
 Ignatenko Aleksandra 10030 Jeanes St 2nd Fl
 Ilyaguyev Fuad 11610 Bustleton Ave
 Imigo Partners LLC 301 W Byberry Rd Apt G10
 International Sos Assistance PO Box 18100
 Ismail Antar S 428 Woodhaven Pl
 Israelov Albert 113 Nandina St
 Janovsky Paulin, Raisa Shkurman 10221 Selmer St
 Janow Harold, Stedham Supply 2181 Bennett Rd
 Jenkins Barbara, Adam 11109 Greiner Rd
 Jiang Jenny Y 503 Denise Dr
 Johnson Therese E 12021 Bustleton Ave Apt 15
 Johnston Richard 12018 Sewell Rd
 Jon S Fisher Do 11043 Bustleton Ave

Jones Albert 1407 Southampton Rd
 Jonovicj Aminjon K 221 Lockart Ln
 K And B Auto Body 109 Wexford Pl
 K And B Home Remodeling LLC 13048 Blakeslee Dr Apt A
 Kama Inc 654 Parlin St
 Kaminski Joseph R, Mary 12050 Stevens Rd
 Kamzelski Bernice J 509 Avon St 2nd Floor
 Kaplan Howard, Lisa M 425 Larkspur St
 Karakulova Nataliya 10900 Bustleton Ave Apt B9
 Keenan Michael 1957 Kentwood St
 Kelly Loretta A 10300 Haldeman Ave
 Kemp Joshua, Nikia 300 Byberry Rd Unit 119
 Kent Marketing II Inc 14425 Bustleton Ave Ll 103
 Kessler Ruth 10132 Jeanes St
 Kettle Evelyn 507 Pinewood Rd
 Kheynis Nicholas 10201 Bustleton Ave Apt A 6
 Khromov Sergey 656 Parlin St Apt B
 Kiely Thomas F 822 Burgess St
 Kims Childrenare People Inc 10127 Bustleton Ave
 Kleinman Josef 535 Selma St
 Knf Neuberger Inc PO Box 8500s4195
 Kogan Mikhail 186 Larkspur St
 Koltun Albert 12003 Bustleton Av
 Kopena David 13109 Bustleton Ave Apt 1c
 Kovalenko Yekaterina 606 Hazell Ln Apt B
 Krivourutskiy Mikhail 13512 Bustleton Ave Apt 3304
 Kurek Helen 516 Buxmont St Marie Scannapico
 Labbe Christopher 2001 Foster St
 Landis Frances, Jack 301 Byberry Rd Apt 111
 Larkin Carole 110 Byberry Rd Apt 07
 Lastman David 110 W Byberry Rd
 Latman Marina 441 Tomlinson Rd Apt A-2
 Lazova Tzvetelina 613 D Edison Ave
 Le De 1862 Sanford St
 Lending Solutions FI Usa LLC 301 W Bybery Rd Apt G10
 LeoPold John W III 849 Selmer Rd
 Lisman Jean 11217 Jeanes St
 Loh Dorin Pui 601 Parlin St
 Lopez Nicolas Jose 601 Poquessing Ave
 Luckangelo Holly Marie 210 Alnus St F12
 Lukach Brad 2008 Barlow St
 Luzman Dmitry G 110 Byberry Rd
 Lyakhov Sergey 10840 Nandina Ln Fl 1
 Lyde Latoya Y 10103 Ne Blvd Unit 3
 Lyons Matilda P Apt P 7
 Maccoll Alfred I, Emma 2549 S Pershing St
 Macdonald Daniel 10127 Bustleton Ave
 Macdonald Kimberly, Daniel 10127 Bustleton Ave
 Mahmudov Kiromidin 441 Tomlinson Rd B13
 Mahoney Eliz 507 Pinewood Rd
 Maiden Thomas 200 Overhill Ave
 Malanchuk Anzhela 11115 Greiner Rd
 Malinoff Karen 121 Rennard Pl
 Malinsky Yuriy 10834 Lockart Ct
 Mamedova Tatyana 10714 Haldeman Ave
 Manvin Inc 10960 Bustleton Pk
 Marshall Vickie R 450 Byberry Rd Apt Th10
 Mathews Stij 416 Maple Ave
 Matkovska Iryna 10846 Rennard St
 Mattress Kid LLC 10174 Ferndale St
 Mawby Michael 870 Edison Ave
 Mcallister Bernard 15029 Milford St
 Mcanena Deirdre 416 Parlin St
 Mcafferty Cecilia Rm 411 St John Newmann 10400
 Roosevelt Blvd
 Mccarthy Catherine, William 730 Byberry Rd Fop 206
 Mcco Constance S 13109 Bustleton Ave Apt 5d
 Mcdermott Edward J 10714 Haldeman Ave Apt G22
 Meginley Sheridan, Tierney 13034 Worthington Rd
 Mcwilliams Arthur T Esq 13043 Sewell Rd
 Medina Guillermina 10039 Bridle Rd A
 Mellor Alvin J 524 Burgess St
 Melnyk Vasyil 11991 Audubon Ave
 Memorial Fund for Kayla Lauren Personal Needs Fund
 10207 Dedaker St
 Mendelsohn David I Carousel Sta 301 W Byberry Rd
 Unit F16
 Mendez Liandro 10764 Jeanes St 1st Floor
 Meringo Learndra, Lewis R 11727 Jeanes St
 Micucci Leonora A 831 Centennial Sq N
 Mikhailov Spivak 13451 Philmont Av Apt C49
 Milestone Management Group Inc 9650 Hilspace St
 Millan Norman 1028 Southampton Rd
 Minner Debra K 15078 Carter Rd
 Mitchell Sondra Est 12003 Bustleton Ave Apt 448
 Mody Trading Inc 11986 Audubon Place
 Moiseev Andrei 602 Hazell Ln B
 Moldavchuk Roman 212 Lockart Ln
 Monticello Granite 10049 Sandmeyer Ln
 Moran Gertrude M 15134 Beverly Dr
 Morton Frank K, Robert 303 Smithfield Ave
 Mosheyev Anna 605 Lawler St
 Mraz Harry 10481 Lockhart Rd
 Murphy Gerard J Jr, Marianne 10122 Galahad St
 Mvf Management Group Inc 602 Hazell Ln Unit B
 Nalbandian Rouben 553 Foster St 2nd
 Nedce 10796 Heather St
 Nellemann John G 609 Maple Ave
 Nemeroff Jack Norman 12033 Audubon Ave
 Nemirozsky Zonia Apt E1 441 Tomlinson Rd
 Nestoyanova Svitlana 417 Selma St
 Nichi Alex 504 Avon St Fl 1

Northeast Car Connection 2001 Byberry Rd
 Northeast Medical Rehab Center Pc 14200 Bustleton Ave
 Ste 4
 Novokhatska Nadiya, Hubert 505 Lawler St
 Occonor Marie 10871 Bustleton Ave No 113
 Onell Steven 438 Parlin St 2nd Fl
 Orellana Margarita 13661 Philmont Ave
 Oros Hanna 212 Lockart Ln
 Orthoply Corp 10061 Sandmeyer Ln
 Osbourne Franklin Est 743 Gorman St
 Palmer Lydia C 507 Pinewood Rd
 Papke Mary C 525 Simms St
 Paranim Denis 654 Parlin St
 Parker Deborah, John 10714 Edison Ave
 Patel Alpekshumar 551 Foster St
 Patel Dinesh 507 Avon St
 Patel Gautamkumar B, Geetaben G 14007 Clifford Ln
 Anil Patel
 Patel Sangitaben 1866 Sanford St
 Pay Less Car Rental System Inc 2075 Byberry Rd
 Pei Genesis, Carmel Booth 2180 Hornig Rd
 Pelicata Robert 666 Parlin St
 Pepperman Selma 1811 Audubon Ave
 Petoni Apts 13512 Bustleton Ave Apt 7203
 Petroff Angela, Adam 1926 Kentwood St
 Philadelphia India Christian A 455 Tomlinson Rd
 Polakoff Lena, Mark 11811 Audubon Ave
 Popel Svetlana 253 Ridgeway St 2nd Fl
 Popov Grigoriy 114 Lockhart Plaza
 Potcolina Denis 602 Hazell Ln Unit B
 Powers Charlott C 464 Byberry Rd
 Preet Apparel Inc 1890 Woodhaven Rd
 Prestige Home Care Agency Inc 10890 Bustleton Ave
 Ste 211
 Price Eva 10102 Jamison Av 215
 Prinos Angeliki 814 Hendrix St
 Printers Trade Inc 10081 Sandmeyer Land
 Protas Volodymyr 10839 Lockart Rd Fl 1
 Pullman Heather L 14025 Trevoise Rd
 Pushkin Alexander 307 Ridgeway St Fl 2
 Raab Albert T 11044 Ferndale St
 Ranti Ayogbenjo 10802 Stevens Rd
 Rashevskiy Leonid 12003 Bustleton Ave Apt 104
 Raytsis Alexander 10843 Rennard St
 Razez Mody E 11986 Audubon Place
 Rea Josephine 74 Brookshire Ct 74
 Rechter Wendy 110 W Byberry Rd
 Recruiting Inc 10201 Bustleton Ave Apt C-52
 Rees Kathleen 1005 Piermont St
 Rego Joseph M 517 Selma St
 Rhodeside Margaret 10170 Dedaker Dr
 Richter Irene Zucaro 11005 Proctor Rd
 Rm Variety Store 728 Red Lion Rd
 Rolland William F 501 Pinewood Rd
 Romanovsky Konstantin 9926 Haldeman Ave 119
 Romsdahl Sean 235 Byberry Rd
 Rosalie Rueda 10100 Sandmeyer Ln
 Rosenbaum Md Pc Carl 10160 Bustleton Ave Ste A
 Rosenberg Klara 110 Byberry Rd Apt L6
 Rothfuss William H Jr PO Box 11671
 Rudzinski Marlana 835 Larkspur St
 Rueda Miguel 10100 Sandmeyer Ln
 Ruh Don F 10201 Bustln Su C60
 Ruskin Sandra 10102 Jamison Ave Apt 215
 Rytsev Mykhailo 210 Lockart Ln Apt 2
 Sammons Cathryn C 15056 Sunflower Dr
 Santoro Michael J 450 Byberry Rd Apt 18
 Saturn Auto Trans 206 Robina St
 Savidge David Jr 11054 Greiner Place
 Schofield Elizabeth D, Edward B 1941 Kentwood St
 Schuh Doug 721 Greymont St
 Schumm Mary 1935 Greymont St
 Schwartz Aileen F 13512 Bustleton Ave Apt 4101
 Shapiro Alex 10847 Nandina Ln Fl 1
 Shapiro Feliks 301 W Byberry Rd Apt H 11
 Shelly Robert 15138 Ina Dr
 Shengelia Nika 10003 Bridle Rd Fl 2
 Shengs Corp Ofc 10101 Northeast Ave
 Shoaib Entesar M 10022 Jeanes St
 Shokrollah Mahvash 13675 Philmont Ave Unit 21
 Silverman Dorothy 167 Rennard St
 Simkins Krista P, Crystal 1761 Foster St Apt 7b
 Slewson Sametta 109000 Bustleton Ave Bldg 7 Apt C 76
 Smith Paula 810 Tomlinson Rd
 Snee Michael A, Donna M 261a Ridgeway Ter
 Snyder Leona 10121 Clark Pl
 Snyder Margaret J 507 Pinewood Rd
 Sodal Dmitry 750 Sanford St Apt 205
 Song Chul H 11989 Dumont Rd
 Soondrum Vanessa 355 Gardner St
 Soto Jesus L 739 E 4th St
 Souders Catherine A 301 Byberry Rd
 Spangler Ron 10103 Clark St
 Stacy Robert M, Callie H 13440 Stevens Rd
 Staberry Suzette 133 Marita St
 Stevens Phyllis 10201 Bustleton Ave Apt C-52
 Stinsman James T 1005 Piermont St
 Stone Rachel, Scott 10871 Bustleton Ave Ste 126
 Stuiyks Gintautas 466 Parlin St 1st Fl
 Sukenick Sol 801 Rennard St
 Sullivan Thomas 11606 Depeut St
 Sunoco A Plus 10610 Rousevelt Blvd

Talbot Andrea 10836 Nandia Ln
 Tapper Kathleen 15063 London Rd
 Tavares Marcia, Jose 101 Lockart Plaza 1s
 Temo Transportation 468 Woodhaven Plaza
 The Duffers Club Inc 14230 Bustleton Ave
 Thomas Charles, Estelle 507 Pinewood Rd
 Thomas Reni 10904 Lockart Rd
 Thomas Thomas V, Omana V 412 Woodhaven Pl
 Thomas Vijoe 10116 Wilbur St
 Thoundiyath Robby 10109 Galahad Rd
 Timm Robert 10614 Evans St
 Tkachov Taras 10871 Parlin Ter
 Tomaselli Helen T 1010 Edison Ave
 Tomlinson Property Lp 10607 Saint Thomas Dr
 Tran Sung S 503 Denise Dr
 Treadstone Realty Inc 1700 Bustleton Ave
 Trinh Troy A 13635 Philmont Ave
 Trudell John 15029 Endicott St
 Tsirkina Victoria 109 Wexford Pl
 Tshchinsky Michael 110 Feralte St
 Ukah Annette E 450 W Byberry Rd Apt E 63
 Usa Blues 1890 Woodhaven Rd
 Van Kirk Edward T 15046 Endicott St
 Vanchi Tri 10207 Dedaker St
 Vanyur Louise A 15120 Endicott St
 Varghese Achamma 10109 Galahad Rd
 Vassalluzzo Heleninez 170 Larkspur Pl
 Vaymysheva Yulya 10186 Bustleton Av 3phs
 Vantresca Lisa 13512 Bustleton Ave Apt 6302
 Vijoe Bindhu 10116 Wilbur St
 Voloshin Abram 300 W Byberry Rd Apt 115
 Vranas Adonios 10206 Jeanes St
 Wajda Megan Ann, Mindy Wajda 1901 Tomlinson Rd
 Washington Fort 11622 Bustleton Ave
 Wasko Florence 10829 Lockart Rd
 Weiswasser Jerome, Irene 13109 Bustleton Ave 8
 Wenig Dorothy 2628 Hemlock St
 Weyhmuller Anna D 521 Selma
 Wfm Management Inc 602 Hazell Ln Apt B
 White Christina M 165 Larkspur St
 Woodhaven Beverages LLC 1890 Woodhaven Rd
 Woods James 669 Rennard St
 Woshezyn Leonard 301 Byberry Rd Apt D9
 Yarricks Mary 12003 Bustleton Ave Apt 431
 Yohannan Timothy J 1700 Faunce St
 Yuchkovskaya Anna 204 Alnus St
 Zabawa Michael 13073 Dorothy Dr
 Zavyazkin Mikhail 10866 Parlin Tr
 Zeliantsou Siarhei 274 Ridgeway St Apt A
 Zhudenko Vladimir 10607 Clark St
 Ziegler William 507 Pinewood Rd
 Ziskin Larry H 10202a Bustleton Ave
 Zlobinsky Irina 11622 Barlow St
 Zychareva Ludmyla 10846 Nandina Way Bsmt

Philadelphia Pa 19118

10th Snyder Assoc 8528 Germantown Ave
 Advocate Public Adjustment LLC 8103 Ardleigh St
 Agersborg Karen E 8815 Germantown Ave Ste 35
 Alblooshi Magar 9219 Wooden Bridge Rd
 Alvarez Celina R 9601 Germantown Ave Fournier 347
 Amram Margot 25 W Willow Grove Ave
 Anderson Pr 9004 Crefeld St
 Asian American Bar Assoc 32 E Willow Grove Ave
 Assari Sorush 7700b Stenton Ave Apt 304
 Ballarini Robert J, Noelle 8242 Shawnee St
 Bank of America 8103 Ardleigh St
 Bank Wachovia 10 29 08 9006 Crefeld St
 Baum Stanley 401 W Moreland Ave
 Beccaris Jeanne D 7900a Stenton Ave Apt 204
 Beer Lonnie L 8014 Winston Rd
 Benson Charles E, Eloise W 5627 Summer St
 Berg Jean H 600 West Hartwell Ln
 Bergelson Robert J 8311 Crittenden St
 Berwind Jessica 9130 Green Tree Rd
 Bianchini Edward 15 E Spgsfield Ave
 Bissinger Harry 9508 Wheelump Ln
 Bjorhus Robert 14 E Abington Ave
 Blaine Gayley 700 W Mermaid Ln
 Blyzniuk Donna M 9501 Marstan Rd
 Bologna Jason 17 W Willow Grove Ave
 Boone Howard 611 Saint Andrews Rd
 Botvinick Matthew M 134 W Highland Ave
 Bowen Ruth Ann 134 W Meade St
 Bowman Properties 8135 Germantown Ave
 Briggs Micah O 220 E Mermaid Ln 122
 Buckingham Melissa R 8428 Shawnee St
 Bumblebeads 7833 Germantown Ave
 Burns William P 724 Wolcott Dr Apt D
 Butler Melvin 7600 Stenton Ave Apt 1
 Caleb Meyer Studio 8520 Germantown Ave
 Callanan Vincent P 7903 Saint Martins Ln
 Callanan Vincent Wells Fargo Bank NA 708 7903 St
 Martins Ln
 Capitol One Auto Finance 7600 Stenton Ave Apt 1
 Carolyn A Phillips D 8431 Germantown Ave
 Cary Meghan F 8409 Shawnee St
 Cates Floramae M 245 E Highland Ave
 Chase Auto Finance 302 W Springfield Ave
 Chestnut Hill Clinic Co 8835 Germantown Ave
 Chestnut Hill Dental Inc 2 E Chestnut Hill Ave Robin F
 Gallagher DMD

Chestnut Hill Medical 8815 Germantown Ave Ste 12
 Chestnut Hill Village Apt 220 E Mermaid Ln
 Chi Nungja 7 Vally View Rd
 Choi Eunju 7800c Stenton Ave Apt 109
 Christant William C 154 Hillcrest Ave
 Christian Athletic Mentor Camp 7715 Crittenden St
 Clap Your Hands Say Yeah 8717 Shawnee St Alexander J
 Ounsworth
 Coco Frances 8009 Anderson St
 Coin Alysse C 7860 Devon St
 Colina Melissa Alexandra, Melissa Field 7915 Seminole St
 Colina Melissa Field 7915 Seminole St
 Colina Melissa Field, Kathryn Emma 7915 Seminole St
 Collins Frances 240 W Chestnut Hill Ave
 Connolly Ilene S 8523 Germantown Ave 2nd Fl Rear
 Copeland Mary 114 E Moreland Ave
 Corcoran Lillian Fairview Care Ctr 184 Bethlehem Pike
 Coursey Monica 7900 Stenton Ave
 Craige Daniel C 8305 Shawnee St
 Craige Mary C 132 E Hartwell Ln
 Cusick Ira Diane M 10 29 08 9006 Crefeld St
 Daniels Ronald W 350 E Willow Grove Ave No M725
 Darby Alex 220 E Mermaid Ln 207
 Deceasre Linda M 8104 Saint Martins Ln
 Deitz Johanna 49 E Mermaid Ln
 Delany Carol A 8415 Shawnee St
 Delaplane James 201 W Evergreen Ave Apt 504
 Deming Andrew 205 Lynnebrook Ln
 Derr Charles A 300 Cheltenham Ave
 Di Fonzo Nellina 8000 Stenton Ave
 Dilks Mark 215 W Willow Grove Ave
 Diversity Factor 7627 Germantown Ave
 Dolinskas Anne S, Carol A Dolinskas 8330 Anderson St
 Donahower Christine L 8305 Seminole St
 Douglas Cynthia PO Box 27255
 Drake Craig M 8305 Seminole St
 Duffey John P 721 Thomas Rd
 Dukes Iain 41 E Chestnut Hill Ave
 Dunn Maurice T PO Box 27644
 Easby G G 111 W Mermaid Ln
 Edward B O'Reilly Assoc 30 Whighland Ave
 Edwards Charmaine D 7600 Stenton Ave Apt C6
 Elena Mairead 8305 Seminole St
 Elfant Wissahickon Andorra Realtors 8039 Germantown Ave
 Elfant Wissahickon Flouirtown Realtors 8039 Germantown
 Ave
 Epstein Amy 140 W Chestnut Hill Av
 Erdos Michael 42 Smt St
 Esmond E Est, Ella 7740 Stenton Ave Apt 112
 Evans Laura Pepper 7816 Lincoln Dr
 Fairman Fred W Est Jr 9502 Wheelump Land
 Fernlund J D 7703 Crefeld St
 Fisher Sara 19 E Gravers Ln
 Flores Justin 7900 B Stenton Ave 208
 Florida Investment Enter Inc New B 7715 Crittenden St
 357
 Fogel Gussie 7937 Winston Rd
 Ford Tamica 7600 Stenton Ave
 Forrest Beatrice L 15 W Highland Ave
 Foster Jill Apt 151 12 W Willow Grove Ave
 Foster Stephanie C 220 E Mermaid Ln 121
 Foster Michele R 350 E Willow Grove Ave Apt 223
 Fratini Marie J, Marie D 184 Bethlehem Pike
 Gallagher Garrett Scott, Kathleen W 8041 Roanoke St
 Gallagher Myra F 21 W Springfield Ave
 Gendler Sally J 423 W Mermaid Ln
 Genovese Elizabeth 731 Glengarry Rd
 Geoghegan Margaret T 201 W Evergreen Ave 308
 Gfg Group 104 Rex Ave
 Ginyard Robert C Jr PO Box 27033
 Golden Elizabeth M 8420 Prospect Ave
 Goodwater Karen Apt L17
 Grasso Marnie C 201 W Gravers Ln
 Green Robert B 8303 Crittenden St
 Greenebaum David 305 W Chestnut Hill Ave
 Hacking Kathryn 8013 Flouirtown
 Haines Elizabeth 437 W Chestnut Hill Ave
 Harris Bruce R 7601 Crittenden St
 Harris Clarence T, Lucille 350 E Willow Grove Ave Apt 205
 Harris Ella M 7601 Crittenden St Apt C4
 Harris Lenwood W 184 Bethlehem Pike
 Harris Sydney 30 Brookside Rd
 Hawthorne Matthew 204 E Willow Grove Ave 1
 Herkness Lindsay C Jr 8712 Shawnee St
 Herwig Karl 247 E Highland Ave
 Hinkle Maryann S 716 Cornelia Pl
 Hitchens Patrick 7700 Ardleigh St
 Hong Jennifer J 7 Vally View Rd
 Horter Alec Burns 201 W Evergreen Ave 410
 Horvat Paul 12 East Mermaid Ln
 Houston Osceola W, Juanita PO Box 27706
 Howard Jodie A 8044 Germantown Ave Rear
 Howe Jill M 7900a Stenton Ave Apt 204
 Howell Linda S 7824 Ardleigh St
 Imperial Laser Center 7600 Stenton Ave Ste Ij
 Irwin Paul J 201 E Gravers Ln
 J And J Restaurant Assoc Inc 8201 Germantown Av Rest
 J S Jenks Wellness Sadd Club 8031 Germantown Ave
 Jacona Marie C 8317 Ardleigh St
 Jaramillo Diego 8204 Seminole St
 Jewels of Pearlescent Perfection PO Box 4091
 Jtrwos Drake 8305 Seminole St

Kallenbach Neville R 211 Rex Ave
 Keeports Ashlee 220 E Mermaid Ln
 Kendrick C L 36 W Highland Ave
 Keoroun Viphakone 220 E Mermaid Ln Unit 213
 Keogh Christopher 8864 Germantown Ave
 Kerman Elizabeth A, Myer 525 W Mermaid Ln
 Keumson H Md 8815 Germantown Ave Ste 14
 Kitzel Music Co 1011 Farrell Rd
 Klein Steve 8863 Norwood Ave
 Kline Elaine 201 W Evergreen Ave
 Knowledge Rules Inc 9 A/B W Highland Ave
 Knowles Matthew 7600 Stenton Ave Apt 71
 Kolansky Jeffrey M 9500 Wheelump Ln
 Landis Brubaker Donna 8109 Germantown Ave
 Lane Constance 7600 Stenton Ave Apt I12
 Lassen Elizabeth C 201 W Evergreen Ave #410
 Lear John B 201 W Evergreen Ave Apt 41
 Lee Anne W 320 W Mermaid Land
 Legacy of Love F PO Box 4075
 Leifer Amira K, Noa 229 E Benezet St
 Levine William M 8620 Evergreen Pl
 Lokay Kevin Glenn 6 Druim Moir Ln
 Longo Antonia Mary Sister 8128 Devon St
 Longo Louise M 8128 Devon St
 Lunnan Randi 7912 Ardleigh St
 Macavoy Janice 8117 Germantown Ave Rear
 Magarity Ford Inc 8200 Germantown Ave
 Maguire Margaret Est 13 Vally View Rd
 Maloumian Hadji 15 W Bells Mill Rd
 Maloumian Hadji Alexander 12 W Bells Mill Rd
 Maloumian Hadjis 37 Woodale Rd
 Maloumian Hunter Royden Haig, Royden M, Carey T 15 W
 Bells Mill Rd
 Marr Roselyn 184 Bethlehem Pk Fairview Care Ctr
 Marr Taylor C 150 W Evergreen Ave Apt C3
 Marrama Nicholas 8526 Germantown Ave
 Mason Nancy M 104 Hilltop Rd
 Mauren Carly 7740b Stenton Ave
 Mcallister James 350 E Willow Grove Ave Apt 724
 Mcallister Ken 48 W Southampton Ave
 Mccalop Julia F 184 Bethlehem Pike
 Medermott Justice Reporting Serv 200 E Evergreen Ave
 Mcdonald Virginia L 104 Hilltop Rd
 Mcgettigan Margaret M, Margaret 7841 Germantown Ave
 McGill Iain 200 W Willow Grove Ave
 McWilliams Christopher Blair 129 W Northwestern Ave
 Meade Jeffrey 303 E Highland Ave
 Mechanic S 7820 Devon St
 Medical Chestnut H Joann Murrayschluckebier 7810 Navajo
 St
 Mercado Diana Apt 217 220 E Mermaid Ln
 Milgrim Patricia C 8712 Seminole St
 Millard Sharon A 225 E Highland Ave
 Monahan Margaret M 14 W Southampton Ave
 Moore James E, Janet E 7740a Stenton Ave
 Morasco Lucy 8143 Shawnee St
 Moses Murray J 8411 Shawnee St
 Mozes Annie 8318 Seminole St
 Mpxax 7715 Crittenden St 381
 Muhammad Amir PO Box 27195
 Mulligan Mildred J, Patrick J Mooney 7808 Roanoke St
 Murray Schluckebier Joann 7810 Navajo St
 Nathans Alverda E 8041 Winston Rd
 Neary Margaret 58 Northwestern Ave
 Netramai Siriyaup 127 E Mermaid Ln Apt D
 Nguyen Joe 49 W Willow Grove Ave
 Nichols Marguerite, Anne C 52 E Abington Ave
 Nocero Peter A 127 E Moreland Ave
 Odom Patricia M 521 W Mermaid Ln
 Oliver Dorothy E, Beverly PO Box 27164
 Oneill Susan O 8708 Prospect Ave E19
 Oswald Marie A 449 Rox Borough Ave
 Owens Janice 241 E Highland Ave
 Paily Korathu 350 E Willow Grove Ave Apt 728
 Palmer Walter P IV, Katharine 49 W Northwest Ave
 Park Hyung K MD 8835 Germantown Ave
 Pearson Eric G 701 W Grovers Ln
 Perri Kim M 57 E Mermaid Ln Fl 1
 Petermann Michaela 7818 Crefeld St
 Philadelphia Gas Works 3 Falls Ctr 3300 Henry Ave
 Phillips Carolyn A 8431 Germantown Ave
 Popky Donna H, Janet A 8801 Crefeld St
 Prejsnar David C 7827 Devon St
 Progressive Portfolio Series, Value Portfolio 102 W Willow
 Grove Ave
 Project for the End of Rape Inc Jane Waldner Crm 8527
 Germantown Ave
 Quinn Nora Murray 201 W Evergreen Ave
 Raiser Elaine Villa at Fairview
 Rek Terry A 8405 Germantown Ave
 Rice James D 220 E Mermaid Ln Unit 189
 Richards Cynthia C, David H, Charles 605 W Gravers Ln
 Rittenhouse Anne C 50 W Southampton Ave
 Riveras Nykkita L 7600 Stenton Ave Apt D6
 Riverside Gardens Realty Corp 19 W Southampton St
 Robin Springfield 112 W Meade St
 Robinson Sarah 220 E Mermaid Ln Apt T119
 Robinson Scott C, Allison 7815 Ardleigh St
 Ross Andrew S 8019 Seminole St
 Royal Joan B 493 E Gravers Ln
 Ryan John 200 E Evergreen Ave
 S O S Inc Phila E R Mohr Box 27146

Sanborn Florence 305 W Chestnut Hill Ave
 Sauer Elizabeth M 32 E Gravers Ln
 Seifert Michael B 201 W Evergreen Ave Apt 205
 Semones Alton M 211 E Evergreen Ave
 Sepac Ngna 6950 Germantown Ave
 Sheaves Protection Partner Hudson Barton IV 444 W
 Chestnut Ave
 Sheehan Kathleen 317 W Willow Rd Ave
 Shuman Authur R 8001 Crefeld St
 Silva Maria M 184 E Evergreen Ave Ste 1
 Simms David 350 E Willow Grove Ave Apt 50
 Sinkovics Marguerite 611 W Mermaid Ln
 Sinkovics Marguerite Apt A 7705 Mccallum St
 Smith Andrea, Lewis 8815 Norwood Ave
 Smith John 924 E Pleasant Ave
 Smith Lewis D 8815 Norwood Ave
 Smith Mary 11 Gordon Rd
 Smith Richard F, Anna M 8321 Ardleigh St
 Spelman Hall Joshua Ross 39 E Benezet St
 Sprandio John David John David Sprandio 218 W Chestnut
 Hill Ave
 St George Lucia Stainton 8864 Towanda St
 Staudinger Jane A 219 E Willow Grv Ave Apt R1
 Stinson William PO Box 27523
 Strom Christoph D 302 W Springfield Ave
 Stylos Fashion Accessories 8436 Germantown Ave
 Su Lingyun 111 Rex Ave
 Suanders Deborah 18 Hilltop Rd
 Suzuki Ikumi 702 Wolcott Dr Apt C
 Szczesniak Teresa 220 E Crefeld Ln
 Taggart Lindsay A 7703 Crefeld St
 Termini Petra 8121 Ardleigh St
 Thurman Robert 8133 Germantown Ave
 Tilley Jennifer, Brien P 2 W Bells Mill Rd
 Tippett Donald, Carole 102 Hilltop Rd
 Tomaka Frank L MD 133 E Bells Mill Rd
 Top of The Hill Plaza Par 51 Bethlehem Pike
 Tran Loc 7920 Crefeld St
 Treacy Ceara Wells Fargo Bank N A 708 7903 St Martins
 Ln
 Tschorn Tracey 460 W Chestnut Hill Ave
 Turner Charles Roger, Carolyn S 1106 Paper Mill Rd
 United Cerebral Pals 102 W Mermaid Ln
 United Cerebral Palsy Assoc 102 E Mermaid Ln
 Uschuplich Vedran 7900 C Stenton Ave 201
 Vandegrift Wade 16 W Abington Ave
 Vargas Rafael 7740 A Stenton Ave 203
 Velezro Frances 98 E Moreland Ave
 Veggelson Andrew 7600 Stenton Ave Ste 1f
 Vonstade Melissa F 7915 Seminole St
 Weber Mary 7801 Crefeld St Chestnut Hill
 Webster Beth 8128 Saint Martins Ln
 Weinberg Eric J 517 W Mermaid Ln
 Welsh Daniel, Henry 495 E Abington Ave
 Wessell Rosalie 112 W Morland Ave
 White Eileen M 241 E Highland Ave
 White Gladys A 7600 Stenton Ave Apt I12
 White John 732 St Andrews Rd
 Wigfall Louis 7715 Crittenden St 357
 William Gallagher Assoc 10 E Moreland Ave Ste 100
 William Louise PO Box 27033
 William Mcgarriue 211 Rex Ave
 Williams Jennifer 48 W Willow Grove
 Williams John 350 E Willow Grove Ave Apt 219
 Wilson Rebecca M, Mary M 46 Southampton
 Wilson Warren J 8864 Germantown Ave
 Woudsma Kimberly A 16 W Highland Ave
 Wright Anna Hunter 7816 Lincoln Dr
 Wright Margaret 8103 Ardleigh St
 Wu Brenda 7740 A Stenton Ave 110
 Young Regina R 6511 Newtown Ave
 Zozka Institute 536 W Moreland Ave Ste C
 Zulin Elsa R, Wayne 7904 Lincoln Dr

Philadelphia Pa 19119

Adams Donnell 714 E Vernon Rd
 Adams Glady's R 6984 Weatham St
 Adjel Charles 1207 E Cliveden St
 Agee Beverly 27 E Meehan St
 Albright Hugh N 7018 Boyer St
 Alicea Laura PO Box 4963
 Allen Micheal 329 E Upsal St
 Alsbrooks Andrew 6716 Bass St
 Amoh Nana Y 6605 Blakemore St
 Anane Stephen A 13 W Upsal St
 Anderson Cynthia L 203 W Mt Pleasant Ave
 Andrews George H Est 6614 Quincy St
 Andrews George H Jr, Charles B 6614 Quincy St
 Asbury Philip S, Eva Mae 404 E Gowen Ave
 Asher Mary L 6734 Crittenden St
 Ashton Robert W 422 W Hortter St
 Atkins Richard 702 S Mount Pleasant Rd
 Atkins Richard C Sr 239 E Sedgwick St
 Barsevick Andrea 417 E Durham St
 Battle Shawn J 93 E Sharpnack St
 Beasley Wesley Jr 375 E Meehan Ave
 Beckett Sydney A 6430 Wayne Ave
 Beetle George R 102 W Mount Airy Ave
 Bell Dorothy A 45 E Sharpnack St
 Bellamy Stephanie 7260 Wissahickon Ave
 Benoliel Marion E, Osmond 626 W Cliveden St
 Benson Richard 117 W Sharpnack St

Berg Jody 7215 Mccallum St
 Berg Mid Atlantic LLC 645 Westview St
 Bernstein Susan N 246 W Upsal St G303
 Berry Andy 71 E Hortter Rd
 Berry Arnett D 71 E Hortter St
 Berry Matthew W, George R 124 Mount Pleasant Ave
 Bieumuller Karl A 7312 Bryan St
 Blackshear Virginia H 111 W Hortter St
 Blackwell Sammie O 14 E Meehan Ave
 Blakeney Ashley 407 E Sharpnack St
 Blistein Jonathan P, Adam D 7221 Bryan St
 Blount L 131 E Hotter St
 Bobbin Patricia 7023 Mower St
 Boden Josephine, Warren 102 E Mt Airy Ave
 Bolden Robert O 6615 Blakemore St
 Bolden Robert O, Janice 6615 Blakemore St
 Boyer Elizabeth H Est 6944 Cresheim Rd
 Brac Margie 435 Wellesley Rd
 Bradley James S 317 W Mount Airy Ave
 Bradley S 43 W Upsal St
 Branch Roie Linda E 16 W Mount Airy Ave
 Briggs Ronald 508 W Westview St
 Bright Yvette D 739 Westview Ave
 Brodtkin Edward 623 W Upsal St
 Brooks Beth 6418 Boyer St
 Brown Barbara V 6618 Ardleigh St
 Brown Barry 60 W Sharpnack St
 Brown Darnetta L 6461 Musgrave St
 Brown Deborah 7022 Mower St
 Brown Elizabeth A 313 Wellesley Rd
 Brown Margaret M 7014 Ardleigh St
 Brown Merrill 425 W Sedgwick St Apt D
 Brown Odessa B 6410 Boyer St
 Brown Samuel 629 E Wadsworth Ave
 Brown Scott 6515 Ross St
 Browne James V Jr, Justin A 6621 Wayne Ave
 Bryant Charlotte A 343 E Meehan Ave
 Buffman Agnes A 641 W Sedgwick St
 Buonanno Maureen 7319 Bryan St
 Burckhardt Oliver 139 W Palmer St
 Burgess Jessie 133 E Gorgas Ln
 Burnett Jessica J, James R 7008 Cresheim Rd
 Burnett Norman 6481 Matthews St
 Burns John K 7444 Devon St
 Burrows Eldridge 6535 Belfield St Apt E4
 Butts Theodore W 6733 Emlen St Apt 615
 Byrd Naomi 6421 Chew Ave
 Byrd Robert H 6421 Chew Ave
 Byrd Sandy L 609 E Phil Ellena St
 Byrnes Helen 408 E Allens Ln
 Byrnes Helen B, John J 408 E Allens Ln
 Caldwell Lois K 144 W Sharpnack St
 Campbell Lillian 352 East Meehan Ave
 Capponi Dominic, Joy 117 E Sedgwick St
 Carlson John 132 W Mt Pleasant Ave
 Carney Odell P 6754 Chew Ave
 Carpenter Tamara 615 E Vernon Rd
 Carr Mary E 402 E Pleasant St
 Carr Tara 7035 Clearview St
 Castro Rafael 125 W Mt Pleasant Ave
 Cavanaugh Nathan J 7040 Chew Ave Apt 2
 Chalphin Gerald 427 E Mount Pleasant Ave
 Chandler Richard L 6485 Ardleigh St
 Chatman Sherrie, Bree 225 E Mount Pleasant Ave
 Chen Hong 210 Pelham Rd
 Chester Catherine A, Jessie 26 E Pleasant St
 Christians United Against Addiction 7500 Germantown Ave
 Elders Hall Ste 110
 Clark Lewis A 7211 Sprague St
 Clark Richard 6450 Clearview St
 Classic Mgmt 229 W Upsal St
 Clay Phillip 301 Allens Ln
 Claybourne Ronald, Rose 434 E Sharpnack St 4
 Clement Walton III Trust 6632 Greene St
 Cliveden Convalescent Ctr 6400 Greene St
 Coaley Emma 38 W Sharpnack St
 Coats Karen 6515 Ross St
 Cohen Lorraine 6455 Sprague St
 Coleman Roscoe B 1228 E Barringer St
 Collins Ernest S Jr 815 E Phil Ellena St
 Conner Marion 25 E Durham St
 Conner Marion 425 E Durham St
 Conway Charles A 163 E Sharpnack St
 Cook Leslie R 1329 E Cardeza St
 Cooley Andrew J 1001 Livezey Ln
 Cooney John PO Box 4963
 Cooper Dexter 6435 Chew Ave
 Cooperman Shirley N, Jack J 7526 Boyer St
 Coopersmith Andrew S 6824 Quincy St
 Corbin Clifton C, Beverly R 236 E Durard St
 Corley Robert 1410 Mellon Rd
 Courtland at Home 6970 Germantown Ave
 Cousar Nathaniel 626 E Allens Ln
 Cromley Jennifer 47 Carpenter Ln
 Croston Valerie E 6484 Ross St
 Cuffed Charles H 6628 Greene St
 Cumiskey Walter, Marie 21 E Hortter St
 Dabney Nancy L 7302 Cresheim Rd Apt A8
 Dailey Curtis H 327 Crest Park Rd
 Daley Laura E 436 E Wadsworth Ave
 Daly Barbara A 7220 Wissahickon Ave
 Daniels Ruth 6733 Emlen St 201
 Daniels Twanda P 357 East Upsal St
 David Samuel J Jr, Mattie M 6920 Germantown Ave
 Apt 112
 Dawkins John M 6609 Lincoln Dr
 Dean Nicole 344 W Mt Airy Ave
 Decatur Randolph 601 W Cliveden St B314
 Decoteau Kordai I DPM PO Box 12337
 Degovanni Collision Svc 135 E Meehan Ave
 Delaware Valley Aviation David Walsh 7221 Cresheim Rd
 Devlin Kelly A 313 Wellesley Rd
 Dewees Frederick 119 W Mount Pleasant Ave
 Dichter Helen 639 W Sedgwick St
 Difrance Lawrence P, Eileen 6830 Anderson St
 Dixon Anita S 6635 Mccallum St
 Docktor Jack H 447 W Ellet St Apt A
 Donaldson Karen 6816 Chew Ave
 Dorsey Carrie 205 E Upsal St
 Dorsey Johnnie 301E Wadsworth Ave
 Douthit Alvis H 440 W Sedgwick St Apt C118
 Drt Financial Holdings 217 W Hortler St
 Dubin Stanley M, Shawn B 128 E Roumft Rd
 Duffy Edward W 41 W Nippon St
 Duran Genaro 2570 Emerald St
 Eason Sally B 6468 Ross St
 Eastern Baptist Assoc 343 E Vernon Rd
 Edmonds Aneita 21 E Upsal St
 Edwards Angela, Dyone 15 W Phil Elena S
 Elias Florence L 423 Wellesley Rd
 Elijah Iris F 6700 Cresheim Rd
 Ellsworth Wayne Nhs of Phila Rep Payee 27 E Mount Airy
 Ave
 Emcare Dfw Emergency Physicians PO Box 18837
 Emlen Thomas F 715 Saint Georges Rd
 Epps Julisa A 6439 Greene St Apt B9
 Eugene Oconnell 101 Davis
 Fairley Jamila C 6635 Mccallum St Apt B808
 Farmer Mary 6920a Cresheim Rd
 Fayall R B 6803 E Emlen St Apt 4-F
 Feamster Malik 6935 Ardleigh St
 Feder Kenneth A 623 Westview St
 Feldman Laura 6706 Springbank St
 Fields Elizabeth A 6445 Germantown Ave 452
 Fineman Jay B 6803 Emlen St Apt 36
 Finn Daniel 7252 Devon St
 Fish Edward, Sarah 7122 Lincoln Dr
 Fisher Randolph 1225 Caedea St
 Floyd Jeanette 6439 Greene St Apt E3
 Fonville Donald P 1207 E Barringer St
 Forman Sylvia, Sean 419 W Ellet St
 Foster Margaret G 311 W Hortter St
 Fosterdrain Robin 1015 W Cliveden St
 Frey Curtis 386 E Upsal St
 Fuller Catherine 129 E Hortter St
 Fulton Robert 421 W Hortter St
 Gaines James H Jr, Verolga N 327 Crest Park Rd
 Gaio Kate M 35 W Mount Airy Ave
 Gallagher Amber 119 East Mt Airy Ave Apt 2
 Gamble Thomas P 424 E Mt Pleasant
 Garvin Roxanne T 915 E Cliveden St
 Gavin Ellen 416 E Mt Airy Ave
 Gay Roy N 411 E Gowen Ave
 Gee Edward 810 E Hortter St
 Gee Shawn 714 Saint Georges Rd
 Geiger Mark A 327 E Allens Ln
 Germantown Home Inc 6970 Germantown Ave
 Gibbs Carrie R 1228 E Cardeza St
 Gilroy Kellie 135 E Meehan Ave
 Glover Elsie Kearsley 6950 Germantown Ave
 Goff Ann 6647 Wayne Ave
 Gold Robert M 6429 Wayne Ave
 Goldfisher Edna 6645 Wayne Ave
 Goldkorn Ida 12 E Slocum St
 Goldman Robert J 527 W Sedgwick St
 Goldstein Jared 501 W Hortter St
 Goldstein Jay D 1019 W Upsal St
 Gortat Adam 6445 Germantown Ave
 Gottlieb Rachel 505 W Mt Pleasant Ave
 Gragert Melissa 630 W Upsal St
 Graves D 515 W Sedgwick St
 Greater Philadelphia Chapter O Tuskegee PO Box 18966
 Greaves Corin A Esq 1235 E Barringer St
 Green Clinton W 7009 Chew Ave
 Green John C 221 W Upsal St
 Green Leon 6455 Sprague St
 Green Valerie 439 E Montana St
 Grierson Pauline 730 E Upsal St
 Griffin Samuel 521 W Ellet St
 Griffin Thomas M 41 E Mt Pleasant Ave 2nd Fl
 Grover Margaret 628 W Ellet St
 Gwend Kovach 200 W Sedgwick St
 Hall Daisy G 7500 Germantown Ave Apt 213
 Hall Julia 97 W Sedgwick St
 Hallman Rudolph 6950 Germantown Ave
 Halloran Joseph J 7412 Boyer St
 Hamilton Dallas 1314 E Barringer St
 Hamilton Deborah De Borah A Hamilton PO Box 25275 673
 Musgrave St C 5
 Hanlon Mark J 7174 Germantown Ave 1
 Harley Vanessa K 1007 W Allens Ln
 Harper Charle 6667 Germantown Ave
 Harris Elvenur A Est 229 W Upsal St 315
 Harrison Annie 6461 Musgrave St
 Hawkins Bessie 6908 Chew Ave
 Hawkins Renee 38 W Sharpnack St
 Hayden Sarah 6950 Germantown Ave Apt 331
 Haynes Yolanda, Cynthia 33 E Roumft Rd Apt E3
 Healey Margaret, Bernard 7106 Cresheim Rd
 Heckscher Cynthia 1014 W Hortter St
 Henderson Eva 525 W Mount Pleasant Ave
 Herring Clinton 7265 Saybrook
 Hickman Louise 1201 E Cliveden St
 Hicks Ruth B 262 E Montana St
 Hicks William 420 E Pleasant St
 Highsmith Brian 6905 Chew
 Hill Cordelia 268 E Sharpnack St
 Hill William 7265 Saybrook
 Holeman Denise 333 E Meehan Ave
 Holman Dorothy M, Dorothy Holman Smith 208 W Mt
 Pleasant Ave
 Howard Easther 6480 Musgrave St
 Howerton Melody N 615 East Upsal St Apt 205
 Hufana Ahmed 630 W Upsal St
 Hull Timothy 250 E Mt Pleasant Ave
 Hummill John 6400 Greene St
 Hunt Helen 229 W Upsal St Apt 711
 Hunt Larry 622 W Ellet St
 Ingram Kevin 6601 Blakemore St Apt A
 Ivy Legacy Foundation 6703 Germantown Ave Ste 200
 Jackson Alcibia 112 East Mt Airy Ave Apt 3
 Jacob Rodrigo 518a Glen Echo Rd
 James Pauline, Carol 369 E Gorgas Ln
 Jefferson Rashonda 88 E Montana St
 Jennings Walter, Linda 6645 Lincoln Dr
 John Delaney Pub 57 W Mt Airy Ave
 Johnson Alvin 6803 Emlen St Apt 312
 Johnson Betty E 5 Wissahickon Ln
 Johnson Felicia R 212 E Durham St
 Johnson James Lee 152 E Vernon Rd
 Johnson Joselyn 430 E Hoa St
 Johnson Joseph 7039 Ardleigh St
 Johnson Lewis W 6646 Lincoln Dr
 Johnson Mark 860 W Mt Airy Ave
 Jones April T 6752 Emlen St
 Jones Ellen C 6640 Boyer St
 Jones Peter L 7420 Sprague St
 Jones Selena A 220 E Sydney St
 Jordan Paul 533 Pelham Rd
 Joyner Brenda Jean 122 W Sedgwick St
 Kane Elizabeth A 6445 Germantown Ave Apt 352
 Kee Robert G 7138 N Mount Pleasant Pl
 Kelley Peter 6845 Germantown Ave
 Kennedy A Jr 154 E Meehan Ave
 Kinley Dale L 501 W Hortter St Apt D3
 Kitty Noah 101 Carpenter Ln
 Klein Elizabeth A 20 W Westview St
 Klekotka Estelle A 6445 Germantown Ave Rm 435
 Knighton Elizabeth C 111 W Durham St
 Koonce Edro 8 E Hortter St
 Kovach John F 200 W Sedgwick St
 Kranzel Sonia 6652 Lincoln Dr
 Kroggel Faith E 6476 Musgrave St
 Kushnir Leo D 415 E Gowen Ave
 Lacy Carol J 6534 Germantown Ave Apt B1
 Lacy Donna M 36 E Hortter St
 Lamb Anthony 400 414 W Hortter St Apt 104
 Lane Donald 234 E Sedgwick St
 Lapera Rose 6445 Germantown Ave
 Larue Nicole 124 East Durham St
 Laties Jane V 1024 Westview St
 Lawson Demetria PO Box 18837
 Lawson Derrick 7500 Germantown Ave Eagles II Ste 303
 Lawson Meaghann N 501 W Hortter St D4 Pastorius Ct
 Lett Colleen W 6733 Emlen St Apt 403
 Lewis J 6657 Blakemore St Apt C1
 Lewis Tamara L 6803 Emlen St Apt 4h
 Liu Rui 6667 Germantown Ave
 Lloyd Grace E 218 E Garrett St
 Lockley Lena 408-A Glen Echo Rd
 Love Jean M 600 Arbutus St
 Mack Kenneth 6803 Emlen St
 Madway Edith R Est Ross Mccrea Llp Megan Mccrea 7169
 Germantown Ave 2nd Fl
 Magowansciandra Nancy 406 E Mt Airy Ave
 Malfara Mark L 608 E Vernon Rd
 Maplewood Manor 6970 Germantown Ave Finance Building
 Mariani Kathryn 7013 Mccallum St Apt A
 Marino General Construction Inc 9838 Anderson St
 Maron Eric Steven, Nathan 601 W Cliveden St Apt B311
 Marriott Charles 6920 Germantown Ave
 Massey Gail 122 Pleasant St
 Mathias David William 317 E Montana St
 Matthews Charles H 86 W Gowen Ave
 Mattsson Thomas 224 West Nippon St
 Matus Alexander V, Ellen 330 E Gowen Ave
 Maxwell Pinckney J IV 6502 B Lincoln
 May Jeremy 6463 Matthews St
 Mays Athena L 6453 Belfield Ave
 Mc Gee Edward L, Sandra E 1318 E Cardeza St
 Mearthur Lawrence B Est 1235 E Barringer St
 Mcafferty Jacqueline A, John R 120 E Gorgas Ln
 Mccain Mary Spencer, Bryant Mary 219 W Mount Pleasant
 Ave
 Mccall Bruce A Jr, Zakia 720 E Phil Ellena
 Mccoy James A 6911 Sherman St

Mccrea Leela 225 E Garrett St
 Mccullough Azalee Furse PO Box 25224
 Mceuen Francis 6400 Greene St
 Mcgarvey Gertrude M 6445 Germantown Ave 4th Fl
 Mcgraw Thelma L 6806 Quincy St
 Mckinley Elijah 6605 Mccallum St
 Mcleod Shawn R 713 E Vernon Rd
 Mcnamee Marie Celestine 422 W Hortter St
 Mcneill Marsha 111 E Cliveden St
 Melamed Jerome 6632 Greene St
 Merriweather Ronald B 316 Crest Park Rd
 Mezzacappa Dale 145 W Durham St
 Middekeconlin Robert W 7132 Chew Ave Apt 1
 Miller Linda J 506 E Roumft Rd
 Miller Louise 342 E Gorgas Ln
 Mills Julye Tracy 645 Westview St
 Mitchell Ossie 521 W Ellet St
 Mixon Katherine E 163 Weaver St
 Monk Melanie L 845 N Mount Pleasant Rd
 Moseley Lainey W 7103 Sherman St
 Moss Simon 136 W Upsal St
 Mt Airy Pediatrics 7056 Germantown Ave Elizabeth Haney
 Mt Airy Ventures LLC 7165 Germantown Ave
 Muhammad Bobby J Jr 7131 W Chew Ave
 Mullin John C 139 E Gorgas Ln
 Mumford Georgia, Rhonda 424 E Mt Airy Ave
 Mumford Rhonda 424 E Mt Airy Ave
 Murphy Larry 6803 Emlem St 103
 Murray Agnes G 434 W Mount Pleasant Ave
 Murray Anna 246 W Upsal St Apt F202
 Murray Lillian M 630 W Sedgwick St
 Murray Roberts Ethel 359 E Cliveden St
 Muzaale Hillary N 247 E Phil Ellena St
 Nash Benjamin 6517 Belfield Ave
 National Dental Hygienists A 336 E Gorgas Ln Te 350-120
 Ndasacolday Yasmine 129 W Upsal St
 Neff Beatrice 6610 Germantown Ave
 Nesmith Ephie 6469 Chew Ave
 New Lifeline Christian Institute 343 E Vernon Rd
 Newcourtland 6970 Germantown Ave Eisenhardt Bldg
 Tucker House II Inc
 Newton Stephanie 403 Gate Ln
 Nichols Daphne F 241 W Gorgas Ln
 Nixon William W 112 W Upsal St
 Norris Elva 212 E Mount Pleasant Ave
 Notarfrancesco Mary 713 E Phil Ellena St
 Novak Ethel 824 E Upsal St
 Oberfield Joshua D, Annie E 7503 Boyer St
 Oelschlegel Barbara 426 E Sedgwick St
 Ojumu Remilekun B 438 East Slocum St
 Oneill Margaret K 7014 Ardleigh St
 Orsini Barbara, Marion Mcgowan 18 E Mcpherson St
 Owens Eric J 620 E Gorgas Ln
 Owens Wendall 431 E Gorgas Ln
 Palmer Bernice E 6733 Emlem St Apt 321
 Panzer Jessica A 116 W Mount Airy Ave
 Patterson Jesse 6733 E Pleasant Place
 Paul David G Jr 523 Pelham Rd
 Paul John A, Sara A 115 W Allens Ln
 Pearlstein Martin 416 W Mt Airy Ave
 Pendergrass Tracey 178 E Pleasant St
 Pendleton Odessa J 302 W Hortter St
 Penn Judith A 6817 Greene St
 Perkins Yvette F, Mary H 90 W Sharpneck St
 Perry Gloria Est 6497 Belfield Ave
 Peterson Francis G 112 E Mount Airy Ave
 Pettiford Stanell D, Stanell P 7031 Mower St
 Philadelphia Ear the Childhood Collaborative 215 844-0178
 Phillips Emma 220 E Montana St
 Phillips George 6478 Lensen St
 Pik Nathan Noah Ezriel, David 619 Cliveden St
 Plant Christopher 6503 Lincoln Dr
 Platts Thompson Henrietta 6638 Blakemore St
 Playfair Leyman 108 E Springer St
 Pogue Eric S 7144 Crittenden St
 Polk Beatrice M 7055 Lincoln Dr
 Pollak Louis 608 W Phil-Ellena St
 POoree Sherry M III 6517 Belfield Ave
 POpeagan Virginia 6823 Sherman St
 PORrini Dominic 6830 Sherman St
 PORtee Scheryl 129 W Upsal St
 PORter Iciephene 6950 Germantown Ave
 POWell Marilyn 6700 Cresheim Rd
 Price Barbara R, John M 6612 Emlem St
 Price Christo 6632 Germantown Ave Apt 1
 Price Thomasina R 6612 Emlem St
 Progressive Family Club Phila Leona Wimbush
 6771 Milton St
 Pulido Magaret A 1120 E Cliveden St
 Quarles Sherman A 90 W Sharpneck St
 Randall Vera 6733 Emlem St Apt 815
 Rascoe Kelly 5 W Phil Ellena St
 Reddish William R III 425 E Durham St
 Redwing Jamie V 6651 Lincoln Dr
 Reilly Mary 430 W Welsley Rd
 Repetto Augustine A 502 Wadsworth Ave
 Rey Marie 6400 Greene St
 Reynolds Patsy 555 Pelham Rd
 Rhine Lyvaan Avery 136 W Allens Ln Bldg E Apt 2d
 Rhine Lyvaan, Diane Kelly 136 W Allens Ln
 Ribner Paul Judge 434 W Allens Ln
 Rice Cornelia 137 E Gorgas Ln

Richards Vivian 6439 Greene St C7
 Rivers Derrick 6656 Germantown Ave
 Robbins June H 409 Glen Echo Rd
 Robert H Carey B Wilcox Fam Tr 1 28 99 511 E Gorgas Ln
 Roebuck Victoria, Vanessa B 725 E Vernon Rd
 Roie Linda E 16 W Mount Airy Ave
 Roos Marita 6715 Emlem St
 Rosenberg Andrew 356 W Durham St
 Rozak Valerie M 6635 Mccallum St Apt 304a
 Ruff James 387 1 2 Cliveden St Apt 1
 Rufus William 44 E Pleasant St
 Rufus William E 404 E Pleasant St
 Russell Maitlon T 522 E Mt Airy Ave
 Saccone Michael A 508 East Durham St
 Sachs Melanie, Wayne 171 W Durham St
 Salmund Ann 57 E Montana St
 Salter Alma B 313 Crest Park Rd
 Salter Paul 62 W Sharpneck St
 Schaefer George V 707 Westview St Apt 2-Ef
 Schall Alexander G 436 E Wadsworth Ave
 Schenk Storm Est 6646 Mccallum St
 Schu David A 6819 Milton St
 Schubert Richard 58 E Pleasant St
 Schwartz Joanne L 404 W Mt Airy Ave
 Schwartzman Deborah L, Mitchell 646 Westview St
 Scott Ruby L 7138 N Mount Pleasant Pl
 Scott William H 328 E Meehan Ave
 Sellers Jan Coward 347 E Meehan Ave
 Shannon Aaron P, Marion 719 E Vernon Rd
 Sheffer Hadass 645 W Sedgwick St
 Siff David B 6635 Mccallum 705
 Silverstein Craig 512 E Murdock Rd
 Simmons Margo R 115 E Gorgas Ln Apt 2e
 Simpson Christopher L 308 E Allens Ln
 Singleton Samuel 28 East Durham St
 Sipe Carol A 7429 Sprague St
 Sky Is The Limit Brenda Green Surfing 1818 W Dallas St
 Smith Dorothy 106 E Gowen Ave
 Smith Eldridge W 331 Crest Park Rd
 Smith Emilie M 6733 Emlem St Apt 412
 Smith Jeffrey A 622 W Hortter St
 Smith Marie M 518 Wellesley Rd
 Smith Sharon 352 E Gorgas Ln
 Snith William M 715 E Upsal St
 Snyder Olivia 246 West Upsal St Apt B 402
 Sons Anna C 6950 Germantown Ave
 Spalek Walker 246 W Upsal St Apt B 402
 Spaulding Shiela K 402 E Pleasant St
 Stanley Morgan 502 Wadsworth Ave
 Stanley Richard, June 6503 Lincoln Dr
 Staples Carolyn 110 W Gorgas Ln
 Staples Jeff 7431 Germantown Ave
 Stark Joel A 618 E Phil-Ellena St
 Starling Derrick 816 E Upsal St
 Stein Edward 7301 Germantown Ave
 Steinberg Harris M 25 E Mount Pleasant Ave
 Stock Carolyn 136 W Sedgwick St
 Strawn Jennifer 7200 Cresheim Rd
 Stroman Retha 6423 Chew Ave
 Stubbs Joyce 530 E Mount Airy Ave
 Stubbs Joyce K 371 Pelham Rd
 Student Joseph Adm Northwest Ctr 27 E Mt Airy Ave
 Suerker Ruth 448 W Mount Airy Ave
 Sufong Chan C 6544 Germantown Ave
 Sussholtz Judith P 712 E Phil Ellena St
 Sylvia T Ltspeich Chartered Investment Co 514 Wellesley
 Rd
 Tabbutt Sarah 717 E Mt Airy Ave
 Tabbutt Sarah 717 W Mount Airy Ave
 Tallej James 6733 Emlem St
 Tanel Lauren E 717 E Mt Airy Ave
 Tanel Ronn 717 W Mount Airy Ave
 Taras Debra 6445 Greene St
 Taylor Iris G 6416 Sprague St
 Tempio David 13 E Upsal St Apt A4
 Theorgood Lushington D 255 E Upsal St
 Thomas Barbara J, Shelita M 6810 Sprague St
 Thomas Estelle, EC 6733 Emlem St Apt 404
 Thomas Sylvia 610 E Gorgas Ln Ift Susan B Thomas
 Tidwell Otto F 6540 Wissahickon Ave
 Toner Edward 430 W Welsley Rd
 Torpey Beatrice D 362 E Sharpnock St
 Tracy Beth 139 E Gorgas Ln
 Tracy Donald P 643 W Sedgwick St
 Travers Margaret F 6468 Matthews St
 Travis Emma K 342 Glen Echo Rd
 Trusty Eugene Jr 7032 Cresheim Rd
 Tuman William M DMD 7111 Lincoln Dr
 Turner Bernard N 6533 Berdan St
 Turner Iskandar 9838 Anderson St
 Turner Iskandar A, Ebon K 6833 Anderson St
 Tyler William A 1121 E Barringer St
 Vaughan Lucy E 6431 Clearview St
 Verona Peter 401 W Mount Pleasant Ave
 Viatraveldesign Com 7458 Devon St
 Victory Milton M 350 E Gorgas Ln
 Vie Vanessa 160 E Pleasant St
 Waite Daren B 7101 N Mount Pleasant Pl
 Wallace Rufus 6656 Germantown Ave
 Ward John E III PO Box 4959
 Ward Luther E, Louise 638 W Ellet St
 Ward Marie A 35 E Mount Airy Ave

Ward Marjorie E 21 Good St
 Ward Marjorie E PO Box 4959
 Washington Samyre I 6410 Belfield Ave
 Wayne Desiree 41 E 63rd St 2nd Floor
 Wells Fargo Deale 236 E Durand St
 Wells Joseph 6820 Mower St
 Wells Margurite H 38 W Gowen Ave
 Welton George 6651 Lincoln Dr
 Wesley Allen G 26 Carpenter Ln
 Wessels Ron 6970 Wheatam St
 Western I 443 Wellesley Rd
 Weston Arthur 6616 Chew Ave
 Whitehead Herbert 6659 Sprague St
 Whitfield Michael 12 E Slocum St
 Whitlock Josie C, Thomas 6409 Boyer St
 Wiecezorek Louise A 203 W Mt Pleasant Ave
 Wiggins Jacqueline 6623 Blakemore St Apt D
 Wilcox Robert H, Carey B 511 East Gorgas Ln
 Wilden Eric 135 E Meehan Ave
 Wilkinson Rachel P 222 W Allens Ln
 Willard Alphonso A 319 Pelham Rd
 Williams Bobby Ray 6517 Lincoln Dr
 Williams Catherine PO Box 4963
 Williams Dorothy B 6606 Ross St
 Williams Gregory N Fmc Mt Airy 6656 Germantown Ave
 Williams Jacqueline 162 E Pleasant St
 Williams Jessie 413 E Allens Ln
 Williams Josephine T 213 E Phil Ellena St
 Williams Michael J 7238 Devon St
 Williamson Louise R 6810 Mccallum St
 Wilingham Jeremiah 6400 Greene St
 Wilson Lewis 227 E Sedgwick St
 Wilson Mary 4951 Catherine St
 Wise Insurance Group 6555 Greene St Pelham Plaz
 Wolf Elizabeth O 730 W Mount Pleasant Ave
 Wolfe Stanley 2303 Emlem St
 Wongshing Grace 6617 Wayne Ave
 Wood Margaret D 108 W Allens Ln
 Woodard Tracy 425 E Montana St
 Woodbury Melvin 710 E Upsal St
 Woodward Marguerite, Allan 119 E Meehan Ave
 Workman Anne L 432 W Ellet St
 Workman Eloise C, Anne L 638 W Sedgwick
 Worldwide Insurance Systems Enterprise I PO Box 18893
 Wright Shelba S 1205 E Parktowne Pl
 Wynn Constance 6733 Emlem St Apt 409
 Wyzenbeek Kimberly Bowie 6510 Lincoln Dr
 Yancey Marie S 79 E Phil Ellena St
 Yayi Xu 215 E Gorgas Ln
 Yelverton Willie 7031 Mower St
 Yelverton Willie Jr 7031 Mower St
 Zayas Osvaldo 730 E Upsal St
 Zelter Jonathan L 436 W Durham St
 Zheng Jing L 6645 Germantown Ave
 Zhuo Chun Y 6605 Chew Ave
 Zion Ilana 7035 Lincoln Dr

Philadelphia Pa 19120

5409 5th Inc, Seoung Hee Choe 5409 5th St
 A & A Motors Inc 4915 31 A St
 Abdelaziz Aved 4500 D St
 Ablaza Rubyfausto F 4900 Bingham St
 Abrams Mardell 332 E Sheldon St
 Adams Clayton 5427 N Front St
 Adio Falilou 5448 Tabor Ave
 Adrain Dadamo 5870 N Marshall St
 Aj Empire Custom Builder LLC 5041 N Marshall St
 Albert Irving 107 W 65th Ave
 Ali Humam 6026 N American St
 Alicea Carmen 548 W Somerville Ave
 All About Kidz 4208 W Chew Ave
 Allegheny Real Estate I Inc 5833 Rising Sun Ave
 Altawil Ahmad 155 E Godfrey Ave Apt D501
 Altman Louis, Irvin 4915 Wayne Ave
 Alunkalthadom George V 5423 N 6th St
 Alvarez Aviles Jose 5030 Boudinot St
 Amadeo Anna 5255 N 5th St
 Amaro Luz E 329 E Elenor St
 Anacreon Barbara 250 W Fisher Ave
 Anderson Rose 516 E Wyoming Ave
 Andino Abdiel 4646 Weymouth St
 Andino Victor 319 W Fisher St
 APONte Andres R 123 E Mentor St
 APONte Jose 5946 N 4th St
 Aquilino Ellen J 516 E Hill Creek Dr
 Arabia John B 4517 Whitaker Ave
 Armstrong Edward T, Mary T 5217 N American St
 Arzola Martinez Luisa 130 E Mentor St
 Au Kinh 5819 N Lawrence
 Auto Builders Inc 5950 N 3rd St
 Ba Abdou 5020 Camca St
 Badey Agnes Est 252 W Nedro Ave
 Baker Della M 5518 N 6th St
 Ball Waters Marian N 629 Garland St
 Banks Fredia M 155 E Godfrey Ave Apt A104
 Barrett Mary V 6251 A N 5th St
 Bartley Ella 629 Brooklyn
 Barton Nellie 5914 Crystal
 Bastik Belgian M 236 W Grange Ave
 Bauder Kathryn M 107 W Ruscomb St
 Baumgartel Herman J III 5949 Reach St
 Bayron Franklyn, Deserie 6046 North American

Beard Martha 413 W Ruscomb St
 Beckman Norman 152 E Ctland
 Bednarik Stephanie M 5620 Rosehill St
 Beisel Howard 229 Sheldon St
 Beisel Mary 5811 N American St
 Belmont Psychiatry Assoc 101 E Olney Ave Ste 400
 Benard Denise Marie 545 W Olney Ave
 Beresky Stephen 6125 N Mascher St
 Bernard Marie 436 Lindley Ave
 Bernard Thomas B 5443 N Mascher St
 Bernikoff Esther 4947 N Franklin St
 Bertsch Bernice 457 Van Kirk St
 Binder Frederick A 109 E Wyoming Ave
 Bines Felicia 111 E Wyoming Ave
 Bismark Bernie Touch Down Productions 233 W Laveer St
 Blackshear Rodney, Andre 4817 D St
 Blake Helen 4517 Whitaker Ave
 Bland William 418 E Spencer St
 Boettcher Maria Ruth 5300 Tabor Ave Fl 1
 Bolden Carl W 148 W Fisher St
 Botson Earle R 5716 Weymouth St Apt B4
 Bovell Angela 131 Delphine St
 Boyd Harold 1628 N 30th St
 Bradley Shane D, James 5915 Reach St
 Breitenbach Louis 434 Sentner St
 Bridge Insuk 6039 N Philip St
 Brooker Anthony 6033 N Mascher St
 Brooking David T 627 Allengrove St
 Brown Anthony 4844 B St
 Brown Anthony, Coleen 6025 N Mascher St
 Brown Bianca M 5163 N 8th St
 Brown Lola 5048 N 7th St
 Brown Stacy Ann N 5009 N 5th St
 Bruno Gerard 565 Alcott St
 Brunson Izell 192 Roselyn St
 Bullock Pearl 312 E Cheltenham Ave
 Butler David Est 188 East Fariston Dr
 Byrne Joseph P 411 W Fisher Ave
 C Lewis Co Llp Ltd Unit 301 3 F Beautiful Group T 74 77
 Connaught Rd
 Cain Tawanda 4804 N 8th St
 Campbell Roxanna E 127 W Walnut Park Dr
 Campbell Thomas J, Teresa 5700 N 7th St
 Cante Laureano 323 E Rockland St
 Capellan Ana 4620 Boudinot St
 Capra Paul H 533 E Luray St
 Carnegie Akhenaton, Arthur J 155 E Godfrey Ave Apt K206
 Carrigan Jack 502 Thelma St
 Carrion Jason L 359 E Loudon St
 Carter Violet Est, Cynthia 5908 N Franklin St
 Caruso Dominic, Fern 142 W Nedro Ave
 Casale Rosemarie, Laurie Ny 4943 B Ruscomb St
 Casseus Roland 215 Kenilworth Ave
 Cassolongo Aderito F 4846 N Lawrence St
 Castro Angel 545 E Luray St
 Cdhs Reunion 04 6203 New Second St
 Cecatiello Mathew D 521 E Thelma St
 Chan Infong 6107 N Fairhill St
 Chem Raya 5505 N Fairhill St
 Chen Mei H 649 651 West Rockland St
 Chiang Jack 246 Cheltenham Ave
 Childs Mary 5954 Colgate St
 Childs Shawana 5910 N 7th St
 Choi Myong H 421 W Duncannon Ave
 Chui Ada 423 Delphine St
 Chung H Yoon MD 5031 N 5th St
 Chung Joel Eli 5424 N Front St
 Citimortgage Inc 561 E Cheltenham Ave
 Clark Laura D 4506 Tampa St
 Clark Leah Marie 155 E Godfrey Ave N104
 Clauss Grace E 211 Sparks St
 Clossom Desiree 5430 N Lawrence St
 Cobo Concepcion 5825 N Front St
 Coleman Willie 5935 Newtown Ave
 Colon Severo R 4966 Rising Sun Ave
 Colquitt Sharif 627 W Lindley Ave
 Corey Joseph 561 W Roosevelt Blvd
 Cowie Dorothy 328 E Olney Ave
 Cox Joseph A 4819 N 4th St
 Croce Elaine A 6118 N 8th St
 Croussett Daniel 346 E Albanus St
 Cruz Daniel 5850 Newtown Ave
 Cruz Esteban 449 E Loudon St
 Cruz Francisco 616 E Wyoming Ave
 Cruz Margarita 5132 N Fairhill St
 Cruz Priscilla 5201 Westford Rd
 Cruz Priscilla M 5201 Westford Rd
 Culp Amanda M 155 W Godfrey Ave Apt I106
 Dacius Emmanuel, Marie 5825 N Howard St
 Daly James 515 E Luray St
 Daniels Francis W Est 5518 N 3rd St
 Dasilva Piedade, Manuel 5438 N 3rd St
 David Anthony 2049 Brown Ave Apt E24
 Davis Charles 5747 N Marshall
 Davis John W 226 Jo Aldin St
 Davis Shaya Y 5845 N Fairhill St
 Dawson Jones Wendy D 5246 Arbor St
 Degardner J M 4762 C St
 Dejesus Glenda 4841 N 8th St
 Dejesus Lisette 4846 B St
 Delgado Hector L 334 E Eleanor St
 Delgado Miguel 5136 N 4th St
 Delvalle Yesenia R 5208 N Howard St
 Diakite Mamadou K 5903 Bingham St
 Diaz Kristin 5407 N Front St
 Diaz Margarita 5132 N Fairhill St
 Diaz Maria 600 E Ctland St
 Dick Custodian Karrington 539 W Duncannon Ave
 Dick Janet J 327 E Sheldon St
 Dickson Denise M 404 Van Kirk St
 Diep Hanh H 5940 Hammond Ave
 Diep Kha 5739 N Front St
 Ding Alakiir 5619 Rosehill St
 Din Nabeel 5418 Bingham St
 Dinh Tuan H, Hoa C 5710 N 2nd St
 Disepio Suzanne 605 Mayfair St
 Dittmar Dorothy Ann Est 5647 N Fairhill St
 Ditzel Mary 5914 N Lawrence St
 Donahue Mary E 5934 N Franklin St
 Dong Hee 421 W Duncannon Ave
 Downing Eve W 4945 N 2nd St
 Dukes Judith 155 E Godfrey Ave Apt J102
 Dunn William Jr, Joyce 553 W Lindley Ave
 DuPoN Rose 324 E Roosevelt Blvd
 Dwyer Joseph P, Joseph 4801 N 3rd St
 Eder Robert W 5633 N Mascher St
 Edwards Brittany M 5835 Reach St Apt 1
 Edwards Bryan A Jr 5759 N 6th St
 Einstein Plan P 101 E Olney Ave - 4th Fl
 Einstein Practice Plan Inc 101 E Olney Ave 400
 Eirng Bonthan 194 W Chew Ave
 Eisen Peggy 4619 Tampa St
 El David 213 E Comly St
 Elmine Mario 5149 D St
 Emma Watson 5953 N Mascher St
 Emmons Rayford, Laura 6161 N 5th St
 Epperson Eric 263 W Albanus St
 Erraioui Houria 227 Tabor Rd
 Evans Alexander J 5934 N Franklin St
 Evans Helen 741 W Fisher Ave
 Executive Auto Body George Miller 5929 North Lawrence St
 Exime Gelene 5938 Palmetto St
 Fechunda Helen Lorraine, Helen Lorraine Maren 342 E
 Ashdale St
 Federal Highway Admin Co Julie Bradley 400 North St
 7th Fl
 Feiberg Helen 302 W Loudon St
 Feidlek Geneveve J 4800 A St
 Feidler Genevieve J 4800 A St
 Feld Felicia B 5149 C St
 Felder Felicia B 5149 C St
 Feliciano Raymond 138 Roslyn St
 Fernando Suarez Co Inc 5553 Rising Sun Ave
 Figueroa Rosario 4910 Rorer St
 Fisher Micah 5241 N 2nd St
 Ford Elizabeth 222 E Walnut Park Dr
 Forrester Robert R 5503 N Mascher St
 Fortin Lydia 5215 N Mascher St
 Fowler Charles L 5008 Boudinot St
 Foy Henniett D 5866 N Marshall St
 Free Spel Now 623 E Sanger St
 Froehlich Margaret 104 Fern St
 Funk Doris R 4650 Hurley St
 Funk Marie 628 E Tabor Rd
 Furey Florence G, Donald F 254 W Champlost Ave
 Gabriel Dorothy E 225 W Sheldon St
 Ganboa Mauricio 1604 Loudon St
 Gandulay Mariana 416 E Eleonor St
 Gantt Reubin Reginald, Blanche Ida 174 W Cheltenham Ave
 Garcia Luz M 268 W Fisher Ave
 Garro Alex 4812 Rising Sun Ave
 Geman Maria 4733 Richardson
 Gentner Tyrone 438 E Eleanor St
 German Juan G 4346 Tackawanna St
 Ghughtai Nadir 211 E Fisher Ave
 Gibbs Barbara A 155 E Godfrey Ave Apt A305
 Giblin James F 339 Van Kirk St
 Gjj Construction 436 W Roosevelt Blvd
 Global Link Telecom Co 5697 Rising Sun Ave
 Glover Reginald 5648 Rosehill St
 Goettle Catherine 426 Lindley Ave
 Gokol Raymond 5555 5th St
 Goldson Pamela 413 W Chew Ave
 Goldstein Sarah 5138 D St
 Goli Yifewkepe 5015 N Franklin St
 Gomez Bonet 333 E Albanus St
 Gomez Gerardo L 5630 N 4th St
 Gonzalez Juan 4620 Boudinot St
 Gonzalez Marilyn 4622 Weymouth St
 Gordon Kenneth 5820 Weymouth St
 Gordon Mary 4617 Rosehill St
 Gpass 4943 N 5th St
 Grace Borland 4612 Ella St
 Graham Christine 5167 D St
 Grange Mall 417 W Cheltenham Ave
 Gray Dwayne 5413 N 5th St 2nd Flr
 Green Brenda 5128 Westford St 1
 Green Linda 1917 Brown St
 Green Vanessa, Myron 249 W Sommerville Ave
 Green Wilbert P 177 E Roosevelt Blvd
 Grier Tracey 219 W Loudon St
 Griffin Nellie Nunan 5109 N Fairhill St
 Griffins Kelly 5709 N Fairhill St
 Grinkevicz Anna 442 Van Kirk St
 Griss Anna 5758 N 6th St
 Guericco Shirley 147 W Walnut Park Dr
 Guillermo Laureano 5234 N Marshal St
 H S Trading Abdelar Abdedaziz 3059 E Wyoming Ave
 Hackney Rasalie, John 532 W Tabor Rd
 Haddad Amal J 563 Rosilie St
 Haefner Geraldine 5930 Bingham St
 Hale John 6028 N Water St
 Hall Johnnie M 5927 Weymouth St
 Hamilton David 5917 Reach St
 Hampton Angela 311 W Sparks St
 Han Shunny 123 W Tabor Rd 1st Fl
 Hansell Lee 144 W Cheltenham Ave
 Hardy Madeline 165 W Walnut Park Dr
 Harris Furman 5219 N 3rd St
 Harris Mary Z 609 E Sanger St
 Harris Sean 155 E Godfrey Ave Apt B506
 Harry Melissa 5056 N 8th St
 Hart Dennis A 5904 N 4th St
 Hartz Dorothy R 233 W Fisher Ave
 Hartzell Helen M 588 E Godfrey Ave
 Hatch Tanya M 621 E Raymond St
 Hawkins Anishah C 5934 Crystal St
 Hawkins Gloria E 166 W Thew Ave
 Hellings Sheila C, Harry S 712 W Champlost St
 Helverson Mildred 5139 N 6th St
 Helverson Mildred A 5139 N 6th St
 Henderson Shetor, Touch Down Productions 233 W Laveer
 St
 Herman Naomi G 434 E Wyoming Ave
 Hernandez Jamin 5218 C St
 Hernandez Nayobe 5427 N 2nd St
 Higgins Winifred M 307 W Ashdale St
 Himmelstein Stuart PO Box 321
 Hirst William C 741 W Fisher Ave
 Hobbs Kyle 305 Godfrey Ave
 Hoellein Kenneth MD 101 E Olney Ave
 Holmes Tavone 5812 N 2nd St Apt C
 Holt John J 5735 N 5th St
 Hooks Kiera K 335 E Sheldon St
 Horwath Frank 562 E Geneva Ave
 Hoyler Margaret S 5956 Elsinore St
 Hsbc House Ltd 68 West Bay Rd
 Huber Ann V 4849 B St
 Hurtado Ricardo 198 W Chew Ave
 Ibrahim Maher Anesthesia Assoc 101 E Olney Ave Ste 400
 Instant Tax Svc Instant Tax Svc 4708 N 5th St
 Irving William L 145 East 64th Ave
 Jabbar Zuha A 4642 Ella St
 Jackson Ida Marie 545 W Olney Ave
 Jackson Richard 413 W Ruscomb St
 Jacob Anie Joly, Julie 5249 Arbor St
 Jaggernauth Eunice 190 Fern St
 James Theresa 182 W Fern St
 James Wade 143 E Roosevelt Blvd
 Jamiu Risikat B 5720 N Marshall St
 Jaquez Francisco 525 Van Kirk St
 Jeffries Wade S 5002 C St
 Jenkins Edward 5233 N Marshall St
 Jiang Hui 5006 N 5th St
 Jimmy J Inc 6017 N 5th St
 Johnson Gladys 156 Olney
 Johnson Latoya 4812 Rorer St
 Johnson Tammy 4732 Rising Sun Ave
 Johnson Willi PO Box 18464
 Jones Florence A 314 E Howell St
 Jones Leonard 5902 Colgate St
 Jones Troy U 5849 N Marshall St
 Joseph Auto Collision 6026 N American St
 Joseph Shippa 5221 Rising Sun Av
 Joshua Jacquelyn 4913 C St
 Kang Dea 103 B Widener St
 Karwan Corp 461 E Wyoming Av 1st Fl
 Katwaroo Prakash 164 Wehew Ave
 Keller Mary 5803 N 7th St
 Keller Regina M, William 320 E Roosevelt Blvd
 Kelley Clinton J 6331 E Fariston Dr
 Kelly Marion 322 E Roosevelt Blvd
 Kelly Mary P 415 Alcott St
 Kelsey Tyrone 567 E Anchor St
 Kemple Margaret V 5812 N Fairhill St
 Keun Sung Hwang, Musictown 6201 N Front St 120-121
 Killian Kathy A 5633 N Mascher St
 Kim Son T 588 1/2 Alcott St
 Klein Rachel Paula 130 E Colonial St
 Kleis Fred 4713 N Front St
 Knight Barbara 126 Delphine St
 Kosciukiewicz Stel 530 Sentner St
 Koss Michael J 591 E Sanger St
 Kovacs Lazo J 258 E Walnut Park Dr
 Kye Man Hyuk, Jee Hyun 5532 N 5th St
 Lake Mark A 5916 Tabor Ave
 Landaverde Escobar Edgar J 630 E Tabor Rd
 Landi Marie 5118 D St
 Lansman Amy 101 E Olney Ave Ste 505
 Laramee Margaret 220 W Tabor Rd
 Lassiter Kristal 5215 N Marshall St
 Latourche Andre 5222 Abord St
 Lavin Michael 4971 N 2nd St
 Lawrence Christina 5216 Marwood Rd
 Lawrence Jacqueline 5526 N4th St
 Lawser Walter W 208 W Chew Ave

Le Hoang M 5015 Ormes St
 Le Kinh 198 N Champlot St
 Le Thang V 310 W Grange Ave
 Leach Herbert 5803 N 7th St
 Lee Jeffery 6725 Dundalk Ave
 Lelina Edward R 420 W Duncannon Ave
 Leriche Lyandre 693 Mayfair St
 Leung Tsuey Hwa 5232 Rorer St
 Lewis Joseph J 147 Covington Rd
 Lim Yung S 5324 N 5th St
 Lin Pijin 4731 N Mascher St
 Lin Tim L 577 Geneva Ave
 Link Starzyk Valarie 141 E Rockland St
 Linton Freeman L 4929 N 8th St
 Liriano Ancy 1441 Creston St
 Liz Juan Carlos 551 E Wyoming Ave
 Loh William, Anna 231 George St
 Lombard Nick 328 E Claremont Rd
 Long Terrance L 350 E Claremont Rd
 Loor Alberto 6012 N Philip St
 Lopez Omar 459 W Roosevelt Blvd
 Losada Maria 150 W Ruscomb St
 Lourole Clotilde 595 E Sanger St
 Lovden Julia 4751 D St
 Loyola Miguel 227 E Calvert St
 Luciano Alvarado Felix 5003 Boudiot St
 Luu Damon Kim 5400 N Fairhill St
 Luu Polly 301 W Godfrey Ave
 Ly Dany 5756 N 7th St
 Ly Sonarath L 622 W Chew Ave
 Ly Yang 304 W Lindley Ave
 Lynn Delores 6142 N Franklin St
 M & G Construction 581 Geneva Ave
 Mac Linda 4732 Larington Ave
 Mack Dorothy E, Kobie H 4918 Ormes St
 Mai Anh 414 Grange St
 Malita Realtors 5729-31 N 3rd St
 Mancera Pedro 309 Fisher Ave
 Mao Chenda 145 W Gale St
 Marco Juanes Drywall 5440 Westford Rd
 Market Lawrence 301 Sanger St
 Marlow Elizabeth, Thomas J 320 W Albanus St
 Marrero Miguel 309 E Roosevelt Blvd
 Martin Dedrah D 616 Alcott St
 Martinez Edgar R 5539 B St
 Martinez Maximo 599 Carver St Apt Rear
 Martinez Reinoso Luz 601 E Ctland St
 Martino Angela 5529 N 2nd St
 Marzouk Neama 4813 A St
 Mathew Susamma, John P 5037 D St
 Matthews Stephanie 5908 N Lawrence St
 Mauger Lee B PO Box 24311
 Maurer Fred W 5165 D St
 Mauro James 315 E Godfrey Ave
 Maxheimer John F 5250 N Howard St
 Maxwell Greg N 1615 N Marston St
 Mcaleer Marion G 568 E Cheltenham Ave
 Mcaleer Marion G Est, Bernadette Coccagna 5925 Bingham St
 Mcclarren Genevieve 4800 A St
 Mccullough Joseph T 265 Rosemar St
 Mcdonald George 144 E Colonial St
 Mcghee John 269 E Walnut Park Dr
 Mcintosh John W 207 W Clarkson Ave
 Mcintosh Portia 5946 Malta St
 Mckeiver Ronald 142 Linton Rd
 Mclean Michelle 144 E Colonial St
 Mclure Velma 4737 N 7th St
 Mcneil James, Ruth 525 E Ctland St
 Mcnicholas Robert J 220 Sparks St
 Meehan Michael T, Thomas 5936 Bennington St
 Melville Will 1165 E Passyunk Ave
 Melvin Yolanda 101 W Grange Ave
 Mendez Merigras 4640 D St
 Mendoza Hernan M 500 E Godfrey Ave Apt C
 Mercado Efrain Jr 561 E Cheltenham Ave
 Merced Alberto 5422 N Water St
 Merino Miguel 4757 Rorer St
 Merk Ethel 622 Allengrove St
 Merries Marquis 5913 N Leithgow St
 Michel Claudel 308 E Rossevelt Blvd
 Mike Piazza Collision 301 W Godfrey Ave
 Miller Gerald A Jr 519 W Eleanor Ave
 Miller Pearl 5120 N 3rd St
 Miller Takisha 955 E Godfrey Ave
 Mini Dollar Plus 5816 Rising Sun Ave
 Minnick Nina 6331 E Fariston Dr
 Mitchell Winston 156 W Albanus St
 Model Eleanor D Est, John C 179 Champlot St
 Mohammed Morad, Rana 621 E Wyoming Ave
 Montgomery Solomon 200 W Rosemer St
 Montrose Emilinne 4943 N Front St
 Montrose Jean PO Box 24308
 Moore Martin 219 Widener St
 Moore Ronald Est 209 W Ruscomb St
 Moore Sherae M 161 E Fariston Dr
 Morales Miguel 4628 Hurley St
 Morales Santiag Joan 5728 Colgate St
 Morgan Dennis 1200 Sydney St
 Morgan Elsie C Est, John A 613 Rosalie St
 Morgan George H Jr 6216 N Fifth St
 Morgan Theresa 613 E Rosalie St

Morgenstern Mark A 629 Allengrove St
 Morton Charles P Est 6524 N Mascher St
 Mount Kisco Medical Group PO Box 7247-6822
 Mouzon John W 6022 N American St
 Murphy Janice F 4516 Mulberry St
 Murphy William J, Janet 403 W Ruscomb St
 Murray Leena A 519 W Eleanor Ave
 Murray Marian I 5221 N Marshall St
 Musa Ajaj Doctor of Chiropract 441 E Wyoming Ave
 National Collision 5300 N Second St
 Neibauer Clara L 5207 Arbor St
 Nelson Arsene 5316 Tabor Ave
 Neumann Dirk 622 E Wyoming Ave
 Neuro Med Services 6230 N 5th St
 Neves Andre 301 W Ruscomb St
 Nevins Carolyn 616 E Olney Ave
 Nguyen Lemy 187 W Chew Ave
 Nguyen Toan Q 144 W Champlot St
 Nmutyn Mary J 228 E Eleanor St
 Noble Carmen 607 E Raymond St
 Nolte Guenther 4563 Hurley St
 Noone Catherine M 5215 N 2nd St
 Normant Latalia 211 W Godfrey Ave
 Norris David A 5713 N Marshall St
 Nugent James M, Rita 4626 Reach St
 Obrien Katherine 524 Alcott St
 Ocasio Florida 4510 D St
 Oconnor Charles K, Theresa 457 Van Kirk St
 Oden Brenda, Gamel 5841 N Howard St
 Oden Gamel 5841 N Howard St
 Odens Brenda 5841 N Howard St
 Ohayon Chaim 522 E Roosevelt Blvd
 Oilbrice Marie 5261 N Mascher St
 Olney Hs East 100 W Duncannon Ave
 Olney Pain Mgmt 423 W Olney Ave
 Olney Pain Mgmt 6201 N Front St
 Ortiz Esther 237 Wildner Place
 Ortiz Hector 5008 B St
 Ortiz Lourdes 5924 Hasbrook Ave
 P R Grocery 5919 3rd Widener
 Pagan Noel 5919 N Front St
 Paiz Eddy 608 Foulkrod St
 Pak Don W 5901 N 5th St
 Panicker George G 234 W Grange Ave
 Pathammavong Paul 5406 B St
 Payne Elizabeth L 5152 Westford Rd
 Payton Robert III 210 Sparks St
 Pedraquasa Yuri 325 Wellens St
 Pendleton Marilyn 6126 N 8th St
 Perez Benjamin 4950 Bingham St
 Perez Carlos 101 E Wyoming Ave
 Perez Joaquin 444 W Fisher Ave
 Pham Dung PO Box 2793
 Pham Phung T 4924 Gransback St
 Pham Thuy 5201 Tabor Rd
 Phan Tram 300 E Cheltenham Ave
 Phfa Isaoa 224 Kenilworth St
 Philippe Samuel 5212 N American St
 Phillips Linda S 5811 N Front St
 Phimmason Vickey 301 W Fern St
 Phonebet Texas Refunds 3001 St Rd
 Phu Li L 6212 N Front St
 Pierre Yvette 5212 N American St
 Pifferrer Rafaela M 5221 N 5th St
 Pin Roger 438 Lindley Ave
 Pinasantana Johnny 263 Lindley St
 Pinckney Lethanie 5523 Mascher St N Apt 2
 Pindle Rita 134 W Ruscomb St
 Pintero Costance M 6203 New Second St
 Pitts Phillip A, Donna 138 E Ruscomb St
 Plunkett Ellen 437 W Godfrey Ave
 Polanco Euridice 5218 Marble Rd
 Pooreclark Dannette 154 E Colonial St
 Porter Vermantine D 655 W Rockland St
 Portuguese South Community 5105 N 5th St
 Powell Audrey 5010 Bingham St
 Powell Gwendina N 615 Lindley Ave
 Preap Kiman 5513 N 4th St
 Prom Phuong 5415 Rising Sun Ave
 Purnell Bryant 221 W Laveer St
 Qiang Miao 6125 N 8th St
 Quach Steve 5917 N Water St
 Quality Foods Lp 5001 Tabor Rd
 Quan Vy Victor 5742 N Front St
 Quartlebaum Robin 521 Widener St
 Quinones Juan 614 W Lindley Ave
 Quinones Louise 5724 N 6th St
 Quoc Andy H 5229 D St
 Ragsdale Dominique M 243 W Champlot St
 Raheem Rodney 4638 Paletthorp St
 Raines Warren 6501 N Mascher St
 Ramnath Allan B 5616 N 7th St
 Ramos Angel L 148 W Ruscomb St
 Ramos Maria H 4910 Bingham St
 Ramos Mildred 224 Kenilworth St
 Ransom Sheila 5805 N 6th St
 Reagan Distributor Inc Apt E604 155 E Godfrey Ave
 Reefer Keisha 224 W Sulis St
 Reid Clinton, Madonna 125 E Fariston Dr
 Reid James W Apt Wc 7 6060 Crescentville Rd
 Reider Margaret 5242 W Front
 Reis Joaquim C 615 E Tabor Rd

Renee D R 1556 E Godfrey Ave Apt B 203
 Reo Properties Corp, Ocwen Loa 6035 N Water St
 Resto Maria 4844 N Front St
 Reyes Roy 537 E Luray St
 Ribovich Sonya C 414 W Chew Ave
 Richards Dorothy 515 E Luray St
 Richardson Aubrey 5248 N Marshall St
 Richardson Mark 4917 N 7th St
 Richemar Jean Y 4943 N Front St
 Rigual Maria 603 E Wyoming Ave
 Riley Bretonia D 534 Alcott St
 Riley David J 5430 N Lawrence St
 Ringgold Hamilton 455 W Fisher Ave
 Rival Guilande 5916 Elsinore St
 Rivera Angela 1408 Anglesea St Apt T1
 Rivera Francisco 4618 Hurley St
 Rivera Jose 5418 N Fairhill St
 Rivera Manuel 4680 G St
 Roane Kraig C 644 Allengrove St
 Robayo Maurice 5906 N 2nd St
 Roberson Bernadine 5649 N 2nd St
 Roberts Albina 105 W Roosevelt Blvd
 Roberts Leola R 5917 Lawndale St
 Robles Cristina 4935 N 7th St
 Roblis Grocery Store 4669 G St Cafe
 Rockland Collision 221 W Roosevelt Blvd
 Rodriguez Juan A 4616 Ella St
 Rodriguez Nereida 5408 N Front St
 Rodriguez Nykema S 4914 D St
 Rodriguez Rafael 180 W Olney Ave
 Rojas Nestor 2347 Somerset St
 Roller Robert P 4943 D St
 Rollick Peter, Anna 600 Elkins Ave
 Rolon Johnathan 4938 N Front St
 Roman Manuel 423 W Ruscomb St
 Romero Giovanni 242 W Ashdale St Apt 2
 Romero Jose 513 W Duncannon Ave
 Rosado Jorge 4863 D St
 Royster Roveena 5402 N 4th St
 Rudo America 5100 Rosehill St
 Ruiz David 4607 Ella St
 Ruiz Luis 4816 Gransback St
 Rutledge Leroy 258 West Somersville Ave
 Sainte Gabriel 4831 N Paletthorp St
 Samuels Maurice 1445 70th St
 Sanders Richard 5960 Palmetto St
 Sandoval Rafael 5516 N Fairhill St
 Sanger Florence 4726 N Front St
 Santiago Jasmine 4642 D St
 Santiago Maria 5107 N Fairhill St
 Santos Carlos 461 E Wyoming Ave 2 Fl
 Sapp Mary Lou 187 E Fariston Dr
 Say Eleanor J, Karen 528 E Ashdale St
 Scali Mary 6023 Rorer Ave
 Schaaf Jean M 5811 N Front St
 Schechter Henery, Scott A 130 E Colonial St
 Schmidt Alice 4716 Rorer St
 Schroeder Dorothy, Fred 400 W Delphine St
 Schubach Fred W 549 Alcott St
 Scott Carla 4834 Leithgow St
 Scott John 1980 Cheltenham Ave
 Scott Tene 6136 N 8th St
 Seaborn David 150 W Olney Ave
 Seabrook Ida P Est 307 E Godfrey Ave
 Sebastian Antonio 133 W Grange Ave
 Seelinger Thomas F 715 W Nedro Av
 Segars Miles 206 Rubicam St
 Seipp Elizabeth, Joan 214 E Wyoming Ave
 Seipp Helen 108 E Wingohocking St
 Seitz Kathryn 4627 Ella St
 Seloski Samir, Lima 5414 Tabor Ave
 Serrano Oscar 313 W Clarkson Ave
 Sfl Construction, Sebastio Ferna Lima 5230 C St
 Shanti Randa 4721 Rosehill St
 Sharif Hamzah 5609 N American St
 Shawne Wilkerson, A & S Ins 6135 N 4th St
 Sheeron Martin 5906 N Water St
 Sheppard Maurice 5843 N Marshall St
 Shorr Karen E, Alan D 211 Robat St
 Shubert Erica 219 Widener St
 Simerson Ronald B 223 E Comly St
 Simkar LLC 700 Ramona Blvd
 Simmons Kerry 5929 Colgate
 Simon Ann 209 W Godfrey Av
 Sims Narciso Jr 4921 North 8th St
 Singleton Shawn L 406 W Olney Ave
 Siragusa Robert 6163 N Lawrence St
 Sisters Inc Invest Club A Partnership, Ivy Evans 326 E Olney Ave 2
 Slewion Sametta N 556 Marwood Rd
 Slick Ellen L 161 W Roselyn St
 Smith Carl 331 E Albanus St
 Smith George N 174 Rosemar St
 Smith Katrina 5249 N Mascher St
 Sobral Sergio 554 E Sanger St
 Sosa Ever J 403 W Duncanon Ave
 Sot Serevuth 5035 Rising Sun
 Soytytan Esra 17 Glenwood 21221
 Sozinho Garcia 219 W Roosevelt Blvd
 Spann Robert L 518 E Hillcreek Dr Apt 1
 Spencer Gina 6232 N Front St
 St Jean Bellevue Esther 303 E Roosevelt Blvd

St Marie R 4920 C St
 Standard Robert 2320 Tabor Ave
 Starlite Signs 5551 79th Ave
 Stars John 543 W Fisher Ave
 Steiner Thomas 589 Allengrove St
 Steingraber Jonathan 121 W Roosevelt Blvd
 Stevens Margaret 4821 N Marshall St
 Stevens Tameeka S 4851 C St
 Stevenson Frances E 652 Adams Ave
 Strahle Margaret T 98 Sparks St
 Stubbs Theodore 259 W Somerville
 Stukes Theresa 202 Howell St
 Suarez Kasandra 198 W Chew Ave
 Suchite Rigoberto 506 E Roosevelt Blvd
 Suero Rossi D 525 Van Kirk St
 Summers Jackie 4732 Rising Sun Ave
 Sunder Das Cecil J 305 W Mentor St
 Sunrooms America 1615 N Marston St
 SupPOrtive Child Adult Ne 5513 N 5th St
 Swartz Alice 4808 A St
 Tan Sophear D 124 E Fisher Ave
 Tate Omar 614 Allengrove St
 Taurino Emma 5918 Newtown Ave
 Taurino Emma 5918 Newtown Ave
 Taylor John 3801 E Pratt St
 Taylor Lucy 4922 Nth 8th St 1st Floor
 Teachey Dajuan, Terrance 104 W Ashdale St
 Tentsogrides Thomas 5511 N 5th St
 Tertulien Gerald A 6035 N Front St
 Thach Hai 5815 N 4th St
 Thi Le Tuyet X 5015 Ormes St
 Thivarath Inh 5726 N Hope St
 Thomas Catherine 4804 North 8th St
 Thomas Selma B, B F Jr 4937 D St
 Thompson Bryant 438 N Robinson St
 Thompson Laheisha 5039 D St
 Tieu Le 5905 Ella St
 Tigre Jose 433 W Tabor Rd
 Tirado Britny L 4846 B St
 To Truc 117 W Godfrey Ave
 Tobias Sean M 4934 Front St
 Tolentino Philip 5537 N American St
 Tonkin Bill 5214 Windward Ln
 Toro Jorge L 133 E Roosevelt Blvd
 Torres Jose A 5622 N Paletthorp St
 Torres Luis 436 W Roosevelt Blvd
 Torres Maria 561 E Cheltenham Ave
 Torres Rodriguez Carmen 126 W Olney Ave
 Tran Hoang Huy 5918 Tabor Ave
 Tran Trung 5229 D St
 Tulley Sara 5003 D St
 Turse Dorothy M 5257 Marwood Rd E
 Unger Brian G 402 E Comly St
 Universal Graphics 5927 N 5th St
 Uon Meng 5746 N Front St
 Ut Thi To 148 W Olney Ave
 V Crumbley Crumco Stwear 540 W Olney Ave 1st Fl
 Valente Fuadisa, Filomena 400 W Tabor Rd
 Valez Rafel 4830 N 4th St
 Vanhorn Katherine 40 Rosemar St
 Vanhorn Millard P 4726 N Front St
 Vargas Robert 5403 N 6th St
 Varkey Santash 5431 N Lawrence St
 Veal Miaya 313 W Grange Ave
 Vega Santos 234 W London St
 Velasquez Luz Elena 5926 Tabor Rd
 Vith Cheth 5209 Arbor St
 Vith Sophia R 209 W Chew Ave
 Vlock Paula 5143 D St
 Vonderweidt Virginia C 411 Alcott St
 Vong Phong 304 Sparks St
 Vorn Sareth 5541 N 4th St
 Vu Nguyen 5551 Tabor Ave
 Vu Tu 192 W Nedro Ave
 Walker Cheryl 5512 N 7th St
 Walsh Marie 5534 Lawrence St
 Walsh Michael W Jr 329 E Cheltenham Ave
 Washington Jocelyn G 5922 N Lawrence St
 Waters Charles Edwin 629 Garland St
 Waters Marian B, C Edwin 629 Garland St
 Watson Adriene 5704 N 7th St
 Watson Opal 5904 N Franklin St
 Watson Verna Est 205 W Champlost St
 Weber Abstract 100 W Chew Ave
 Weber Minnie 730 W Nedro Ave
 Weiland Loni 4945 N 2nd St
 Weiler Katlyne A 6203 New Second St
 Welty Walter H 5748 N Fairhill St
 Wengert Lavinne N 316 E Gale St
 Werbesky Anastasi 5811 Newtown Ave
 West Catherine 5036 Erdman Ave
 White Elsie R 6234 N Front St
 White Hubert L, Janet J 138 E Walnut Park Dr
 Whitehead Cheryl 4937 N Franklin St
 Whitfield Raheem 513 W Ashdale St
 Whitman David 6013 N 3rd St
 Whitman Roslyn 117 E Wellens Ave
 Wilcox Ronald 422 Drew St
 Wilkerson Keya 4633 N Hurley St
 Willem Roy 4511 N Lee
 Williams David 210 W Rubican St
 Williams Jeneese G 104 E 64th Ave

Williams Joyce Est 5903 A St
 Williams Marcus 4922 D St
 Williams Robert, Diane 1723 Nome St
 Williams Shamari 136 W Cheltenham Ave
 Wilson Meats 2 5694 Rising Sun Av
 Wilson Rachel, John 307 W Ashdale St
 Wilsow Robert 5118 D St
 Wingfield Ricky 4919 Rosehill St
 Witt Daniel G Dr 155 E Godfrey Ave J106
 Wood Joette 177 E Roosevelt Blvd
 Woodson Susie S 4816 A St
 Woody Evelyn 6725 Dundalk Ave
 Word Rondnall 254 W Louden St 1
 Wright Ben 6253 N Lawrence St
 XyPolia Aspasia 252 S Bouldin St
 Yan Jinhua 401 E Cheltenham Ave
 Yeakel Margaret 5958 Newtown Ave
 Yoon Chung H MD 5031 N 5th St
 Yoth Saroun 622 W Chew Ave Apt 1
 Young William H 722 W Fisher Ave
 Zeiss Julia 535 Van Kirk St
 Zheng Bin S 196 W Nedro Ave
 Zheng Dongsheng 622 A Mayfair St
 Zheng Shijun C/O Jun Tang 518 E Sanger St
 Zheng Yuzhen 5766 Colgate St
 Zhinin Teresa 302 E Roosevelt Blvd 2
 Ziegler Marie A 517 Widener St

Philadelphia Pa 19121

Abucevic Grace 1332 N 26th St
 Adams Herbert L 2237 W Oxford St
 Adams Joseph 209 W Master St
 Adams Kristen 2148 N 23rd St
 Adorno Aurelio 1853 N Croskey St Sarah Wiles
 Adorno Mario 1501 Benner St
 Akhand Taslim 1840 N 17th St
 Alexander Walter G 1234 N 29th St
 Ali Sharif 1930 N 25th St
 Allen Eloise 3213 W Susquehanna Ave
 Anderson Annie 2129 N 20th St
 Anderson Delores C U3364 1310 N 22nd St
 Anderson Esther 2512 N Diamond St
 Anderson Robert L 3124 W Berks St
 Andrews Joseph W 2531 Cecil B Moore Ave
 Andrews Roosevelt Jr 2137 N 33rd St
 Archer Jean 1810 N Bucknell St
 Argis Nicholas 1722 Edgley St
 Arline Lillian 1530 Page St
 Armstrong Michelle M 1920 N 31st St
 Atkins Viola 2034 W Oxford St
 Ayers Ellen 1702 Cecil B Moore Ave
 Baelz William 2934 W Master St
 Bai Fan 1505 W Oxford St
 Bailey Julious J 2421 Clifford St
 Ball Geraldine E 1533 W Thompson St
 Balogun Oluwakemi 1819 N 33rd St Apt 1
 Bantom Naomi J 1431 N 18th St
 Barber Essie 2159 N Dover St
 Barksdale Byron E 2101 S College Ave Box 102
 Barlow Fannie 2405 Ingersoll St U3123
 Barraby Krystale A 2047 N Carlisle St
 Barrett Linda 1627 N Newkirk St
 Barron Bessie 1808 N 27th St
 Bedley Clara 2142 N 27th St
 Bell Claude 2019 N Stillman St
 Bellamy Lucious Jr 1339 N Marston St
 Bells Nathan N, Israel 1828 N 18th St
 Berry Mae 1519 N 30th St
 Bey Jehoshua A 1404b N 15th St
 Beyah Mustafa 1424 N 17th St
 Black Effie 2125 Sharswood
 Blackman Condis 2138 N Uber St
 Bossard Lillie 1915 N Judson St
 Bostic Leroy W, Myra H 2540 Cecil B Moore Ave
 Brown Howard L 2512 N Diamond St
 Bowie Dora 1400 N 16th St Apt B-10
 Bradley Maud 1622 W Susquehanna Ave
 Bradley Maud Est 1622 W Susquehanna Ave
 Brecher Steven 2000 N Brd St
 Briges Kareen 1426 N 17th St
 Brinson Pauline 1851 N 19th St
 Brockington Isaiah 2707 Glenwood Ave
 Brody Mike 4935 Hazel Ave
 Brook Leslie 1443 N 19th St
 Brooks Alfred L 2008 N 29th St
 Brooks Darell, Hattie 2933 W Westmont St
 Brooks Jerel 1751 N 26th St
 Brosky Kevin 1603 W Oxford St
 Brown Annie 1810 N Bouvier St
 Brown Edna M, John 1815 N Taney St
 Brown Emmett 1518 N Garnet
 Brown Joseph 2327 Edgely St
 Brown Joseph W Jr 1853 N Willington St
 Brown Leroy 1405 N 17th St
 Brown Mamie 1751 N 26th St
 Brown Robert 1527 N Marston St
 Brown Vivian 2135 N 20th St
 Bryant Alexander 2120 N 21st St
 Buie Sam 2731 W Montgomery Ave
 Bullard Michelle, Jean Ann 2610 Norris Ct Apt F
 Bullard Rasheema Rose 2610 Norris Ct Apt F
 Burkett Alfred Jr 2902 Edgley St
 Burnett Eugene 1324 N Marston St
 Burnette Gloria 1630 W Edgley St
 Burney Timothy, Kim P 2823 W Montgomery Ave
 Burns Brenda 2931 Westmont St
 Burton Cynthia 1816 N Gratz St
 Butler Jason 2309 Turner St
 Byrd Walter C 2532 W Nichols St
 Calcutta House Apt Mstr
 Calloway Robert 2021 W Berks St
 Candell Alan J 3031 Baltz St
 Candie Howard, Sarah 1919 N Judson St
 Cannataro Louis 1925 North Gratz St
 Cannon Alice 1207 N 25th St
 Capps Robert 1861 N 24th St
 Carroll Shante 1241 N Newkirk St
 Carson Viola 1803 N 26th St
 Carter Howard 1533 W Diamond St
 Carter Vanice 1538 N 26th St
 Casey Cord 2303 Sharswood St
 Caul Aleman 1839 N 21st St
 Cerrotti Rachael 1429 Norris St W
 Channel Nettie 2437 N Nicholas
 Chase Home Mortgage 1844 Natrona St
 Cheely Jerelene 2011 N 32nd St
 Chen Chun Y 1940 N Brd St Apt 57
 Cherry Johnson 1711 N Judson St
 Chesnick Ron 1610 N Willington St Unit
 Chestnut Barbara J 2214 W Berks St
 Chisom Eddie M 1901-9 N 20th St
 Chitale Akshay 2007 N 17th St
 Cisse Deborah 1641 Edgley St
 Claiborne Edward Jr, Edward 1851 N Van Pelt St
 Clanton Lucy M 2504 W Seybert St
 Clark Mary 2036 N Carlisle St
 Clary Dorothy 2016 W Columbia Ave
 Clary John 1325 N 19th St
 Cleary Andrew E 1724 N Bamberly
 Clyatt Dewey 1850 N Van Pelt
 Coffey Brenda J 1710 N Bailey St
 Cohen Flora 2013 N College Ave
 Colburne Felicia 953 Dyes St
 Cole Judy 2614 Cecil B Moore Ave 1st Fl
 Coleman Christopher 1708 W Oxford St
 Coleman June 3000 W Master St
 Coles Tishawn L 1613 N 16th St
 Community Advocates Assoc 2313 W Oxford St
 Conley Felix 1736 W Oxford St
 Contreras Juditheth 2108 N Brd St Apt 230w
 Cooks Teyuanna 2016 N 23rd St
 Cooper Rhyena 1402 N Dover St
 Coto Max 1728 W Diamond St Apt 2
 Cottrell Ermerdean 1809 N Judson St
 Crawford Earnell 2349 W Thompson St
 Creighton Doreatha 3222 W Montgomery Av U0812
 Culmer James Jr 1855 N 21st St
 Cunningham Anthony H 2432 W Seybert St
 Cuthbert Alva 1262 N 23rd St
 Dale Shirley 1755 N Woodstock St B
 Daley Carolyn E 1829 N Newkirk St
 Daley William 1321 N 32nd St
 Daniels Gordon Bernice 2827 W Stiles St
 Daniels Ida R 2630 W Master St
 Daniels Ricardo W 2111 N 20th St
 Davis Detoine 4203 Greeby St
 Davis Hykeem 2138 N Carlisle St
 Davis Laura 3159 W Thompson St
 Davis Sadie 3217 Page St
 Davis Shaquana 2539 W Montgomery Ave
 Dawkins Eugene 3041 W Berks St
 Dayle Joseph 1840 W Jefferson St
 Deegan Marie T 1700 N 25th St
 Deibert Thelma 1721 N 15th St
 Delights Eatible 2338 Ridge Ave
 Dennis Klevin 1650 N 30th St
 Dennis Marshall 2421 Cecil B Moore Ave
 Dent Alexander 1522 N Gratz St
 Diamond Auto Sales LLC 2100 2102 N Franklin St
 Diamond Phase 11 Venture 3207 W Diamond St
 Diane Dominick 2947 French St
 Dickens Evelyn Est 1306 N 25th St
 Diggins Britt 1803 W Montgomery Ave
 Diggs Reba 2600 W Susquehanna Ave
 Dixon Ophelia 2938 Susquehanna Ave Apt
 Doin Andrew 2532 W Montgomery Av
 Douglas Richard 2413 W Jefferson St
 Dowdy Jamiel 1636 N 27th St
 Drake Russell L 1917 W Oxford St
 Dreher William 1810 N 25th St Apt L Johnson Home
 Projects
 Drew Eleanor, Edward 3013 Page St
 Dubois Danielle L 2046 N Gratz St
 Duckett Timothy 2435 Arlington St
 Dworkin Amanda M 1429 W Diamond St
 Edwards Annie 2929 W Oxford St
 Edwards Ibrahim 2039 N 29th St
 Edwards Mary A 1810 N 25th St Apt 1
 Edwards Violette L 1929 N 18th St
 Eldridge Willie M 2118 N Dover
 Elkins Floree 1945 N 25th St Apt 2
 Ellerbe Bryan A 1923 N Patton St
 Ellerbe Kevin H Jr 1923 N Patton St
 Elliott James 1841 N Etting St

Emory Louise H, John C 3026 W Oxford St
 Ervin Charles Est 1400 N 16th St Apt C 2
 Espinosa Manuel 1633 Bouvier St
 Evans Eglad W, Terrence 1830 N 32nd St
 Evans Shonda 1525 W Thompson St
 Ewell Clarence 2410 Turner St
 Faison James 1521 N 16th St
 Farmer Pauline 1914 W Berks St
 Fawcett Dominique 1323 N 27th St
 Feeney Kathryn N 1527 Page St
 Fisher William 1533 N 30th St
 Fitzgerald Kurie 1630 N Willington St
 Flowers Fliciel 1709 W Master St
 Floyd Joseph 3021 W Norris St
 Ford Augustus S 2612 W Master St
 Ford Thelmon 1724 W Oxford St Apt A
 Ford Thomas J 1229 N 30th St
 Foreman Russell 1810 W Master St
 Frager Willie, Hazel 2538 Nicholas St
 Fran Dunphy Basketball Camp 1776 N Brd St
 Francis Theresa 1707 W Montgomery A
 Frederick Corine 1803 N Gratz St
 Friends Rehab Program Inc 704 W Girard Ave
 Fundira Emmanuel A, Emma 1915 Morse St
 Gadson Charlie 1308 N 16th St
 Gakou Harouna 1627 N 27th St
 Gamble Alfred 1843 N Newkirk St
 Gargan Tristan 2126 N 18th St 2nd Fl
 Garner Melvin 180 W Rosemae St
 Garner Melvin 3150 W Diamond St
 Garrett Evelyn C 1617 N Corlies St
 Gaymon Edna 3226 Clifford St Apt 108
 Geiger Shelley 6745 N 17th St
 Gilbert Michael 1763 N Dover St
 Gillespie David 2042 N 29th St
 Gilliam Nadi A 1512 N 29th St
 Glenn Archie, Cora 1919 N Myrtlewood St
 Glover Joseph 1241 N Taney St
 Golan Katie A 2005 N 16th St
 Golphin Robert 2413 Stewart St
 Golphin Yulanda 1706 N Boliver St
 Gooding Elsie 2521 Turner St
 Gordon Constance 1739 N Dover St
 Gorham Moses 1949 Uber
 Grace Cameeka N 1901 N Judson St
 Graves Joseph 2433 W Norris St
 Gray Joyce A 1710 N Bailey St
 Green Albert 2116 N Natrona St
 Green Albertha Est 1827 Ingersoll St
 Green Diane L 2516 Master St
 Green Mark 1818 N 18th St
 Green Warren P Est 1523 N Hollywood St
 Griffin Donnie 3215 Turner St
 Griffin Marshall 1948 N 24th St
 Griffin Mildred 1943 W Norris St
 Gunter Nicole 1532 Croskey Way
 Hale Rebecca 2605 Ridge Dr Apt C
 Hall Semeion 2527 W Oxford St
 Hall Semelon 2527 W Oxford St
 Halstead Alexander 1470 N 29th St
 Hamilton Lueviena 1429 N 16th St
 Hammonds Eldora 1910 N 25th St
 Hampton Maxine 1910 A N 21st St
 Hampton Nikki 2453 W Turner St
 Hardy Catherine 1712 N 25th St
 Hardy Millie 2734 W Eyre St
 Hargrove John 1254 N Dover St
 Harmon Joyce 1900 N Judson St
 Harmon Laura 3120 W Fountain St
 Harmon Shelia Duncan 1929 N Patton St
 Harrel Carl 2435 Arlington St
 Harris Herbert E 1810 W Master St
 Harris Mozell 2205 W Cumberland St
 Harris Sadie M 2004 N Gratz St
 Harrison Omar 1826 N 28th St
 Hart Sheryl 1822 N 23rd St
 Hasell Isaiiah L 1716 Stillman St
 Hasty Viola Howell 1442 N 19th St
 Haynes Alice M 1727 W Montgomery Ave
 Henderson Ocerlee 1852 N Ringgold St
 Hestor Delando 1823 W Master St
 Heyward Benjamin, P O 2100 W Jefferson St
 Hickman Gwendolyn 2933 W Westmont St
 Hicks Dennis S Jr 1706 W Diamond St
 Hicks Lena M 1500 W Page St Apt 22
 Hightower James 2921 Cecil B Moore Ave
 Hightower Khalif J 3231 W Berks St
 Hill Robert C 1710 N Croskey St Apt 202
 Hines William, Sue 2530 N Norris Dr Apt D
 Hobbs Gertrude A, Irvin S 3230 W Montgomery Ave
 Hogwood Lucy A 2823 W Montgomery Ave
 Holcomb Natalie 2136 Jefferson St
 Holmes Ethel M 1859 N Willington St
 Holton Mary 2600 W Susquehanna Ave
 Hopkins Beatrice 2204 W Jefferson St
 Hopkins John L Jr 1916 W Berks St
 Hopkins William 1313 N 15th St
 Horton Bradley W 2014 W Oxford
 Howkins Sam 4213 N 42th St
 Hoyle Brian K 1735 N 33rd St Apt 2
 Hudley Michael E 1500 Page St Apt 24
 Hughes Diane 1755 N Woodstock St B

Humphrey Gwendolyn, Pp Louise Humphrey 1937 N 23rd St
 Hunter Dwight 1515 Hemberger Wy
 Hutson Yvette M 1834 N Judson St
 In Touch Medical Assoc 2109 W Diamond St
 Jackson Roydon 2215 W Seybert St
 James George H Est 1640 N Gratz St
 James Miner J 1523 Page St
 Jasper Phoebe, P 1904 N Croskey St
 Jefferson Kenneth 3000 W Susquehanna Ave
 Jenkins Tramaine 1850 N Woodstock St
 Johnson Brandon 3235 W Arlington St
 Johnson Claude A 2008 W Oxford St
 Johnson Edith 1703 N 18th St
 Johnson Marion S, Carla 2137 W Susquehanna Ave
 Johnson Ruth C 2813 W Oxford St
 Johnson Uthuman 1903 N 18th St
 Jones Clementine Apt U570 1436 N Hollywood St
 Jones Jamal 2016 N Woodstock St
 Jones Jeanette 2412 W Thompson St
 Jones Jeanette, Mary 2211 Edgley St
 Jones Lela 1625 N Corlies St
 Jones Nellie H 2525 Stewart
 Jones Richard S 2111 N 28th St
 Jones Rosa 2100 W Jefferson St
 Jones William 1712 N Newkirk St
 Joyner Felicia N 2947 W Norris St
 Kanard Idris 3219 N Sparkler St
 Kaufmann Richelle 2039 S 6th St
 Kelley Jayme 1448 N Corlies St
 Kelly Gary 1876 N 27th St Apt F
 Kelly Victoria R 2021 N College Ave
 Kelly Wilhelmina 1731 W Master St
 Kennery Virgal 1929 N Ringgold St
 Kerstetter Benjamin 1537 W Flora St
 Ketter Andre D, Naomi M 1913 N Van Pelt St
 King Donna J 2911 Nicholas St
 King Kareem 2334 W Glenwood Ave
 Kirkland Dorothy W 1631 N Dover St
 Kiser Troy 2340 Bolton Way Apt 402
 Kmet Peter 1214 N 28th St
 Komakula Sirisha 1938 N Brd St Apt 46
 Landon David A 2224 Seybert St
 Lane Rosa 2526 W Oxford St
 Langford Anthony 1616 Natrona St
 Lateef Ahmad 2414 Clifford St
 Lawrence Marissa J 2510 W Berks St Apt F
 Lawson Stephanie 2005 N 32nd St
 Le Mar Pearl C 1856 N Van Pelt St
 Lea Delores D 1500 N 15th St
 Ledder Alyson E 1524 N 15th St Apt 2a
 Lee Ethel 1827 Ingersoll St
 Lee Robert 1409 N Corlies
 Levan Markeita V 1901 N Judson St
 Levin Steven 1625 Master St
 Lewis Aquila 2109 Sharswood St
 Lewis Maurice 1913 N 32rd St
 Liles Leavett 1885 N 27th St
 Lisby Emanuel 1828 N 28th St
 Littles William 2038 N 18th 2 Fl
 Lockley Theodore 1847 N 21st
 Lomax John R 2206 Sarswood St
 Long Robert T 1416 N 16th St
 Long Shawn 2307 College Ave
 Lynn Irvin 2001 N Marston St
 Lyons Katrina 2700 W Jefferson St
 Macean Guerline S 1713 Monument St
 Mack Hattie, Andre 2429 Nicholas St
 Mackie Lindsey 1615 N 23rd St Apt 412
 Maddox Patricia A 2120 N Newkirk St
 Maloy Eric 2114 N Gratz St Apt 11
 Malson Brenda G 1710 N Croskey St Apt 302
 Markert William 1747 N 17th St
 Martin Brittany A 19 Brewerytown Ct
 Martin Richard 2723 W Cabot St
 Mason Doris Est 2129 N Corlies St
 Mason Rebecca 1406 N Etting St
 Massey Terry B 2152 N 32nd St
 Matthews Deborah R 1747 N 17th St
 Matthews Ike 1703 N 18th St
 Mayo Hattie 1313 N 19th St
 Mccall Hiamedullah 1951 Stanley St
 Mcclain Detra 2011 N 32nd St
 McCreane Agnes Girard College
 Mccullum Joseph 1824 N Willington St
 Mcaffaden Dysheir M, Taybira Snipe 1452 N 29th St Apt 3
 Megurk Catharine L 1735 Edgley St
 Mcneil Thomas 614 W Montgomery Ave 2nd Fl
 Middleton Wilford A 2023 N Van Pelt St
 Miles Kathryn R 1720 N Bouvier St
 Miller Joseph 1446 N Etting St
 Mills Walter 1825 W Cabot St
 Min Gina G 3107 W Thompson St
 Mitchell Bertha 1820 N 22nd
 Montgomery Charlene 2122a N Gratz St
 Monument Mews 2815 W Sedgley Ave
 Moon Carl 2160 N 23rd St
 Moore Dorcas E 1323 N 27th St
 Moore Bessie R Apt 113 1710 N Croskey St
 Moore Khalil 1905 N 18th St
 Moore Leonard 328 W Norris St
 Moore Pauline 2931 Westmont St

Morgan Ralph, Adam 1725 W Seybert St
 Moultrie David B 1706 N 25th St
 Moyd Arnold 2232 W Jefferson St
 Muhammad Abdul A 1948 N Judson St
 Murphy Harold W Jr 1711 W Master St 3
 Murphy Tiara S 1411 N 15th St
 Murray Robert D 1710 N Croskey St Apt 109
 Mw Fhe Inc 2600 Cecil B Moore Ave
 Myers Mari 2312 N 30th St Apt 1
 Nease Mathew 1739 W Diamond St
 Nepywoda Jesse J 2635 Cecil B Moore Ave Fl 2
 Newberry Elizabeth, Lester 1306 N 27th St
 Newberry Lester 1306 N 27th St
 Newman Betty, David 2131 N 33rd St
 Noble Clifton 1603 N 26th St
 Nottingham R G 1727 N Willington St
 Nuth Tony 1811 W Montgomery Ave
 Oates Willie, Helen 1730 Diamond St
 Oglesby Desiree A 36 Brewerytown Ct
 Oliphant T 1735 N 26 St
 Onwodi Morienye 1340 N 26th St P
 Osuagwu Nnamdi 2314 Cecil B Moore Ave Ste 2b
 Owens Aletha 2402 Nicholas
 Owls Nest Caf Inc 2010 N Brd St
 Oxford Village Apts 1612 N 15th St
 Patterson Maggie, James 2423 Arlington St
 Pearson Jane A 1517 N 15th St 1st
 Pearson Lawrence, Frank 2033 N Woodstock St
 Penrose Mgmt Co 1301 N 31st St
 Penrose Properties 1301 N 31st St Ray Slough
 Peralta Uladislao 2700 Ridge Ave
 Perk Priscilla 1718 N Lambert St
 Perry Ida 1552 N Marston St
 Perry Neil 1304 N 26th St
 Peterson Willie 2038 N Cleveland St
 Phelps Lester 1730 N 28th St
 Pierce Teasha 2113 N 20th St
 Pine Macedonia 2101 S College Ave Apt 317
 Pittman Rasheed H 2022 N Cleveland St
 Pitts Bertha L 1536 N 28th St
 Pollard Janine 3018 Euclid Ave
 Pollitt Anita 1739 W Montgomery Ave
 Pone Georgiana, Brenda S 3011 W Cabot St
 Price James 1858 Marston St
 Pridgen Raheem 4229 W Girard Ave
 Quality Community Health Center Inc 2300 Master St
 Rainey Lucille 1448 N Dover St
 Rector Ryan C 1429 N 15th St Apt 4i
 Reedy Walter 1328 N Hollywood St
 Regusters Ronnell 2612 W Oxford St
 Reynolds Marion 1704 N 28th St
 Rhudesell Margaret 1231 N 30th St
 Richardson George 1710 N Croskey St 105
 Richardson Keith 2007 N 25th St
 Richardson William C 1236 N 16th St
 Ridge Commons 2932 W Norris St
 Riley Jacqueline 1529 N Dover
 Ritter Louisa Jr 1328 N Hollywood St
 Rivera Hector 2901 W Oxford St
 Rivera Jose 2327 N 7th St
 Rivers Horace 1527 N 19th St
 Rivers Milton 1922 N 18th St Apt 1
 Ro Paul 1412 West Diamond St Apart
 Robertson Rhonda 1221 N 31st St
 Robinson B 2934 W French St
 Robinson Charles 2513 W Turner St
 Robinson El Roszietta, El James 1442 N 27th St
 Robinson Frank W Est 1819 W Stiles St
 Robinson Sheryl 1250 North 18th St
 Robinson William 2011 College Ave
 Rockemore M 3011 W Page St
 Rockemore Marie 3011 W Page St
 Rodriguez Pedro, Nydia M Bermudez 2009 N 17 Th Apt 1
 Rodriguez Teresa 1917 W Diamond St
 Rogers Pauline, James B 3036 N 31st St
 Rogers Sarah 1509 N 22nd St
 Rone Charles R Jr 3034 W Oxford St
 Rose Julia 1442 N 19th St
 Ross Lester 3408 N 19th St
 Ross Lester 3409 N 19th St
 Ross Wilheiminia 1721 Arlington St U45571st
 Rsw Investments Inc 1214-1232 N 26th St
 S Ramon P 1226 N 18th St
 Salahuiddin Anwar, Amin 1519 N 29th St
 Sampson Wilbert R Jr, Wilbert R 1529 Page St
 Sams Victoria L 1700 W Susquehanna Ave
 Sanchez Willie A 1800 N 25th St Apt H
 Sanders Ron 4665 N 16th St
 Saunders Antoinett Patric 2006 N 22nd St
 Schuerch Nicole 1511 North 16th St
 Schultz Alberta 1721 N Taney St
 Scott Annie 1842 N 17th St If
 Scott Dorothy J 1999 Ridge Ave Apt 107
 Scott Henry 2442 Cecil B Moore Ave
 Scott Keith 1434 Corlies St
 Seigle James E 2026 No 15th
 Selden Mary 1750 N 28th St
 Sessoms Ruth 19999 Ridge Ave Apt 302 Moore Manor
 Shilkits Minnie 1522 N 27th St
 Shuttlesworth Clifton K 1520 N 17th St
 Sibony Assaf 2037 N Gratz Stpt 12e
 Simon Jamal 3000 Master St W Apt 309

Simpkins George 1551 N 29th St
 Simpkins Wyatt 1539 N 19th St
 Sittler Francis 1941 N 21st St
 Slade Monica 1861 N 24th St
 Small Eddy 2007 W Jefferson St
 Smith Amy 1406 N Etting St
 Smith Bettis 1614 Willington St
 Smith Charles L 2032 N Stillman St H
 Smith Denise 2733 W Diamond St
 Smith Elizabeth 1514 N Myrtlewood St
 Smith Elizabeth 2340 Bolton Way Apt 1104
 Smith Ethel 2005 N 25th St
 Smith Gloria 1446 N 29th St
 Smith Joseph Jr 1406 N Etting St
 Smith Joseph N 1625 French St
 Smith Kathryn, Omster 2820 W Oxford St
 Smith Kevin 2433 Glenwood Ave
 Smith Leslie H, Walter 1500 Page St
 Smith Mary 1919 Page St
 Smith Milo 2611 Ingersoll St
 Smith Phillip 2231 W Norris St
 Smith Sharon J 1919 N Croskey St
 Sommers Carrie 1867 N Willington St
 Sommers William H 1867 N Willington St
 Spann Alice A 1925 N 32nd St
 Sparkman Larry 1527 W Stiles St
 Spencer Inez 1310 N 26th St
 Spivey Michael T 1335 N 21st St
 SPOTWOOD Reginald 1522 W Fountain St
 Square Benjamin R 1724 N Sydenham St
 Stanard Shawn 1521 N Stillman
 Starkes Monique 2561 N 30th St
 Stapon Samuel 1528 Page St
 Stephens Bernard 1706 Woodstock St
 Stevens Warren 1931 N 25th St
 Stewart Akeem I 2952 Ridge Ave
 Stolz Robert E 1228 N Dover St
 Stoughton Frances 1408 N 25th St
 Stovall Phoebe 1710 N 19th
 Stroud Joyce 1502 N 19th St
 Stroud Shereeta N 1820 N Taylor St
 Sudler Edith 2936 Nicholas St
 Sullivan Tyrell Rayvonn, Reynard 2150 N Newkirk St
 Swire Helen 2141 N 18th St
 Taylor Hattie T 2110 W Master St
 Teagle Shelley 1915 W Master St
 Temple Garden Lin 1524 North Brd St
 Terry Matilda 1521 N 30th St
 Theabold Ark 2952 Westmont St
 Thomas Demetrius 2314r W Glenwood Ave R
 Thomas Ernest 2718 W Oxford
 Thompson David P 1850 N 15th St
 Thompson Rafiq 2237 Bolton St
 Thompson Weldon 1925 N Fountain St
 Thornton Mary 1805 N Judson St
 Thurmond Aaron 1710 N Croskey St Apt 202
 Tindley Florence 2432 W Master St
 Todd Lester 1252 N 19th St
 Tomkewitz Francis, John J 1814 N 26th St
 Tucker Bernadin 1520 Gratz St N
 Tucker Ophelia 1709 W Montgomery Ave
 Tunnin Elizabeth 3033 W Sedgley Ave
 Turpin Romie 1931 N Ringgold St
 Upshur Leola E 1529 N 25th St
 Us Bank Natl Assoc As Trustee 3005 Page St
 Vacca Ida M 2503 W Oxford St
 Valentine Lois 3238 Fountain St
 Valery Valery 2031 N Woodstock St Apt D11
 Verna Cox, Avon Products Inc 1248 N Brd St Store
 Vessels Josephine 2412 Turner St
 Vincent Mcduffy 2926 W Glenwood Ave
 Wagner Natalie 1727 Monument St
 Waiters Rashanda 1739 N Dover St
 Waldo Alzora 1715 N Uber St
 Walker Louise, Thelma Willis 1251 N 29th St
 Wallace Jewel 2326 Nicholas St
 Walters Jeffrey 1415 N 15th St
 Ward Essence 1713 N 26th St
 Washington Crystal L 3013 Redner St
 Washington Kesha 2127 W Jefferson St
 Washington Louise 2904 Westmont St
 Washington S Jr 1902 W Diamond St
 Waters Catherine 1609 N 16th St Apt A
 Watson Anna 2600 Ridge Dr Apt O
 Watson Corey 1844 N Bucknell St
 Watson Corey 620 W Williard St
 Watson Leonard 1306 N 27th St
 Watson Nellie R 2630d Norris Dr
 WeathersPOon Retha 1928 N 19 St
 West Michael 1616 French St
 Westenhiser Rebecca 1428 Cecil B Moore Ave
 White Eleanor 3124 Page St
 White Ernest 1933 N 20th St
 White Terrell 1725 W Master St
 Whitehead Shawn 2340 W Glenwood Ave Apt F
 Wicker Mary 1804 W Master St
 Wicks Ernest 1312 N 19th St
 Williams Anna 1736 French St
 Williams Annie, Rufus 1407 N 22
 Williams Charles I 1347 N 29th St
 Williams Christa 1412 N 29th St
 Williams Dolores 1430 W Master St

Williams Ethel B 1504 N 26th St
 Williams Harvey Q 2442 W Berks St
 Williams Levie 1504 N 26th St
 Williams Major J 1710 N Croskey St Apt 106
 Williams Mart 1525 N 16th St
 Williams Neal 1901 Nicholas St
 Williams Ola M 1837 N 18th St
 Williams Robert 1836 N 18 St
 Williams Valerie A 1829 N Taney St
 Willis Alvin E 1330 N 22nd St
 Willis Janet 1315 N Newkirk St
 Willis Ruby 1330 N 2nd St
 Wilson Jacqueline 2838 E Glenwood Ave
 Wilson Ora 1222 N Taylor St U3358
 Wise Donahue, Esther 1511 Flora St
 Wolfe Ruth 2114 N 21st
 Wood Daniel 1746 N Gratz St
 Woodard Cheryl 2610 Cecil B Moore Ave Apt 2
 Woolfolk Fannie Burnie 1710 15th St
 Wright Nadine Est 1433 W Norris St 1
 Wright Valena 2932 Westmont St
 Yates Jean H 1859 N Willington St
 Young Felicia E, Jarell B 2150 N Newkirk St
 Young Rose 1924 W Wilt St
 Zubrzyki Dan 1617 N Sydenham St

Philadelphia Pa 19122

1st Fresh Catering 1626 N American St Michael Heneghan
 Ackley James 114a Turner St
 Adams Auto Body 2022 N Randolph St
 Adams Tyrone 1237 N Randolph St
 Adrian Evelyn 2155 N 9th St
 Ahmad Abdel M 1807 N Hancock St
 Allen Ricky 1320 N 6th St
 Alles William 145 W Susquehanna Ave
 Althouse David 109 Master St W
 Alvarado Josue 1835 North 2nd St
 Alverest James Est 1305 N 10th St
 Anderson Kyle 1035 W Norris St
 Apostolidis Antonio G 1324 Betsy Ross Pl
 Atkinson Anaky 2122 N Camac St
 Audifred Fermina C 1838 N 6th St
 B B Funded Prop LLC 1209 W Jefferson St
 Bailey Barbara 1233 W Flora St
 Ballas Melissa 1325 N 5th St
 Bassi Edward D 4113 Apple St
 Beauvoir Favienne 3717 N 6th St
 Bell Marlene 1526 Saratoga Pl
 Benson Joanna Colon 1523 N Marshall St
 Berney Steven MD, Teleconctns Bell Bldg 3fl 1101 W
 Montgomery Ave
 Bernson Jerome 1934 N 10th St
 Berrios Sapphire 2115 N Howard St
 Best Marquise 1335 N 10th St
 Best Newsome Monquella 2114 N Marvine St
 Blackstock Sophie 1431 N Howard St
 Bonaparte Herman 2361 N Gratz St
 Bonilla Louis 151 W Susquehanna Ave
 Bouffard Jacob 1000 Diamond St 520a
 Bowditch Jessie R 1617 N 11th St
 Bradford Margrite, Charles 624 Cecil B Moore Ave
 Branch Todd 1609
 Brock Jevon L 2135 N Franklin St
 Brown Annie L 1937 N Orianna St
 Brown Darlene PO Box 16592
 Brown Jose 116 Susquehanna Ave
 Browning James F 2025 N 2nd St
 Bruton Gary 1629 N Philip St
 Bullock Kenyatta 2138 N Marvine St
 Buzby Paige 1310 N 6th St
 Cain Andrea 320 Diamond St
 Campano Maria 1347 N 7th St Apt 1
 Campbell Edward J Jr 1615 N Hope St
 Cannon Mildred 1652 N 4th St
 Caraballo Melissa 235 Cecil B Moore Ave
 Carlyle Lillian D Grey Manor
 Carnes Jennie 1920 N Marvine St
 Chadwick Richard W, Mark C 136 W Thompson St
 Charriez Alvarez Jose R 2026 N Howard St
 Chesson Susie Benef, Karen 1134 Custis Place
 Cogan Eliya Y 1431 N 4th St
 Cohen Betty 1617 N Brd St
 Cohen Howard P 1200 Germantown Ave
 Collins Andrew 1309 N Lawrence St
 Columbia Silk Dyeingco Inc 1726 N Howard St
 Conwell Inn Buildi 1900 Liacouris Walk
 Corbin Wallace A 6263 N Sartain St
 Cruz Angelo 1525 N 7th St
 Cruz Gabriel 437 W Diamond St
 Cuarado Frank 202 S Diamond St
 Damp Anna 1234 N Howard St
 Daniel L Ctr Std of Amer Federalism Temple Univ
 Daniels Turhan B Grey Manor
 Darby Kevin PO Box 16538
 Davidson Ruth E 2148 N Marvine St
 Davila Rossana PO Box 14042
 Delong Nicholas 2110 N 4th St
 Deng Lianghong Temple Towers Unit E303 1200 Cecil B
 Moore Ave
 Deng Weiqiong 1200 Cecil B Moore Ave Apt 607
 Deng Yuchen 1701 N 10th St Apt 429
 Dennis Kenneth, Bertie Apt 4n 1600 N 8th St

Deshauteurs Aurora J 512 W Berks St
 Dixon Rosa E 1207 W Master St
 Doucas Ruth 2108 N Franklin St
 Drake Kathryn 110 W Susquehanna Av
 Dup Inc 1307 N Marshall St 2f
 Easley Annie 1937 N Orianna St
 Edwards Lydia M 1015 W Susquehanna Ave
 Emergency Care of Atlanta PO Box 3500
 Eugene Melody D 1941 N Marshall St
 Farrell James 1209 N 2nd St
 Felt George Sr, Rosemary 1108 W Master St
 Fichera Foods PO Box 3477
 Figueroa Ivelis 2138 N Orkney St
 Figueroa Dover 1250 N 3rd St Apt 409 No 42
 Flores Tomas 1503 N 6th St 1
 Fonseca Joel 134 W Norris St
 Font Rodolfo 703 Cecil B Moore Ave
 Francis Mckeearn 1801 N Hancock St
 Fulton Carrie J 1508 N 13th St
 Galan Bianca 1500 N 6th St
 Garcia Mario 1901n Howard St Apt 2
 Gibbons Sean M 1422 N 2nd St
 Glenn Louise 1100 W Master St
 Golden Investment Club Inc Russell L Davis 1426 Guilford
 Pl
 Gonzalez Ruben 2108 N 2nd St
 Grieshaber Elizabeth L, Edmond 2044 N 4th St
 Groman Dorothy, John 1345 Hancock St
 Gross Margaret, James 158 Green
 Grossmayer Catherin 222 W Oxford St
 Haddon Phoebe A Temple Univ School of Law 1719 N Brd St
 Harrison Marlene, Marvin 619 Westmont St
 Harrison Stacy 1838 N 7th St
 Hartman Donald 713 Gladfelter Hall 1115 W Berks St
 Haslerbrooks Nathan, Kerry 1928 N 5th St
 Held Tyler S 1801 N Howard St
 Henderson C 2106 N Hancock St
 Hernandez Betzaida 2035 N American St
 Hernandez Jose 2046 N Howard St
 Hernandez Saludora 133 W Susquehanna
 Hertzog Alon 1224 N Front Str
 Hill Betty 1326 Kings Place
 Hines Clarence M 1508 N 13th St
 Holloway Ida M 1600 N 8th St Apt 3n
 Hong Gee W 2029 N Brd St Apt 06lg
 Hood Vanessa PO Box 3435
 Hoyle Michael 1043 W Thompson St
 Hubbard Robert 1930 N Hancock St
 Huckel Kathleen, Brian 1517 N 2nd St
 Hutchison Louis 1917 N Marshall St 67
 Hyduk Tom 147 Wilt St W
 Hyon Michael 235 W Cecil B Moore Ave
 Ilan Hayon 1605 5th St
 Indian Student Assoc at Temple 1324 Betsy Ross Pl
 Ilsiaka Adesina 132 W Thompson St
 Jackson Lorna H 1414 N 10th St Apt 41
 Jaffe Joel H DO PO Box 37010
 Johnson Catrina 2017 N 4th St
 Johnson Luther 1113 W Thompson St
 Johnson Seymour H Jr 1508 N 13th St
 Johnson Viola 1549 N 12th St
 Jones Abdul 925 Susquehanna Ave
 Jones Shyrl 801 Girard Ave
 Jordan Willa 1600 N 8th St Apt 3p
 Kalikas Mihalisa 1525 N Saratoga Pl
 Kansara Pratik J 1701 N 10th St Apt 127
 Kashlak Walter B 1438 N 2nd St 2
 Katz Minnie 1431 N 4th St
 Kbs Fm LLC 528 W Oxford St
 Keemer Laura 413 W Master St Apt 408
 Kgt Realty Corp 1401 Walnut St 10th Fl
 Kierallah Ahmad Mahdi 1905 N Mascher St
 Knappik Helen 1742 N Bodine St
 Kripal Nick 1400 N American St 213
 Lake Willie 1818 Germantown Ave
 Leary Rosetta 1544 Queens Pl
 Lee Timothy 1237 N Howerard St
 Leslie William E 2126 N 12th St
 Lewis Lopez 2007 N 7th St
 Liao Jian Q 1425 St Vincent St
 Lopez Edelmiro Jr 1217 N 6th St
 Lopez Ivonne 1616 N Front St Apt 1
 Lopez Jose 1650 N Marshall St
 Ludeman Courtney, Chad 1732 N Howard St Apt D
 Ludovico Nicholas C 1218 N Palethorp St
 Luft Patrice R 1726 N 3rd St
 Lugo Jerry 2014 N Marshall St
 Lynn Aloysius 1229 N 2nd St
 M Feitelson Sons Inc 1422 N 8th St
 Ma Dan Dan 1225 W Master St
 Manns Kenneth T 1806 Waterloo St
 Mariano Sophia 1200 Cecil B Moore Ave Apt 210e
 Mart Naythons Display PO Box 37009
 Martin Catherine A 2147 N Percy St
 Martinez Juanita 1210 Palethorp St N Apt 203
 Marvania Sunny Apt N518 1300 Cecil B Moore Ave
 Mason John 1446 N 10th St
 Mason Willie B 1512 N 10th St
 Mata Tony A 401 W Norris St Fl 3
 Mayna Rochdi 1742 N 6th St
 Mccollum Mildred 1221 Diamond St
 Mccullough Julia 1609 N 10th St 1st Fl

Mcelveen Gregory 1928 N 7th St
 Mcfaden Leslie E 1223 N Franklin St 2r
 Mcneill Eugene 1025 W Norris St
 Mctear Margaret M 1529 N 2nd St
 Melendez Angel 2216 N Mascher St
 Members Anna 1600 N 8th St Apt 3n
 Mench Hazel M 1315 N 2nd St
 Mendez Cesoreo 127 Norris St
 Miller Nora R 1600 N 8th St Apt 8e
 Miller Sallie 1508 N 13th St
 Mills Harold 1181 N 7th St
 Moore Sandra R 1017 W Jefferson St
 Morales Duenas Benito 448 W Norris St
 Morales Luis S 503 W Thompson St
 Morant Susan M, Brian 1109 W Master St
 Moreno Alexis J 2143 N Randolph St
 Moutan Osamah 162 W Palmer St
 Murray Peggy 1620 N Franklin St
 Murrell Troy Sr 1232 W Thompson St
 Nevitt Mildred 1924 Parks
 Newell Nathaniel 429 W Berks St
 Nfte Greater Washing Nfte Phila Temple Unv 1505 Cecil B
 Moore Rm 202
 Nguyen Long 1701 N 10th St Apartme
 Noel Margaret 1802 N Mascher
 North Philad Family Practice 801 W Girard Ave Ste 104
 North Philad Hlth Syst 801 W Girard Ave
 North Philly Pharmc 2127 N 6th St
 Nunez Jessica 1217 N 6th St
 Oconnor John, Mary 133 W Thompson
 Ortiz Orlando 522 W Diamond
 Ostrow Edward 1505 N Marshall St
 Owens Harold 5216 N 6th St
 Pagan Carmen 1737 N Hancock St
 Pagent Benjamin 1405 N 7th St
 Palacio Felix 1425 N 7th St
 Patel Mainakini N 1755 N 13th St 258
 Patton Ameen 122 N 63rd St
 Paul Alice, Otto 1607 N 5th St
 Paul Rabinowitz Glass Co 1401-15 N America St
 Pearl Pressman Liberty Comm PO Box 2870
 Pendleton John A 1513 Guilford Pl
 Penz John 1810 N 6th St
 Pettus Alfonso 919 W Flora St
 Phifer Ethel E 2145 N Fairhill St
 Phila Catholic Worker 430 W Jefferson St
 Philadelphia Gas Works 800 W Montgomery Ave
 Philadelphia Gas Works Driscilla Wanser-Bynum 1800 N
 9th St
 Piemontese Michael 1218 N Palethorp St
 Pierce Beatrice E 440 W Diamond St
 Pistone Ryan P 1730 N 5th St
 Pisuzka Margaret 1754 Waterloo St
 Pisuzko Joseph 1754 Waterloo St
 Plonaco Armando 403 W Diamond St
 Powers Melinda Apt 2s 1600 N 8th St
 Ramos Aurora 2018 N Orianna St
 Raymond Jason 1301 N 6th St
 Reiffert Darlene 1415 N Front St
 Rios Alicia 2120 N Marshall St
 Rios Joseph 1936 N 7th St
 Rivera Heriberto 1250 N 3rd St Apt 216
 Robinson Daisy 1730 N 9th St
 Rodos Myrondo St Vincent Med Assoc 703 Cecil B Moore Ave
 Rodriguez Angel 447 Diamond St
 Rodriguez Angel 716 W Berks St
 Rodriguez Benito 1503 N 5th St
 Rodriguez Luis 2039 N Leithgow St
 Rodriguez Marta M 1809 N Franklin St
 Rodriguez Teresa 1250 N 3rd St
 Rogers Doreen L 1027 W Oxford St
 Rosa Roberto 1520 N Jefferson Ln
 Rosado Julio 1853 N 2nd St Apt 2
 Ross Abe 1403 N Front St
 Rubin Kimberly, Annie 1317 Lafayette St
 Rubio Ramon 601 W Norris St
 Ruggirello Rachel 1230 N Hancock St
 Ruiz Celedonio 2319 North 5th St
 Santiago Joseph 2032 N Hancock St
 Santiago Nelson 609 Norris St
 Santiago Pedro 1907 Waterloo St
 Savage Kevin 1553 N 9th St
 Scanlon Eugene M 139 W Wilt St
 Scarfone Valarie 1430 N 2nd St
 Scott Alice 1310 Percy St
 Scott Felicia, Alvin, Alice, Frank 1310 Percy St
 Segger Francis J 317 W Norris St
 Seigel Sophie 1909 N Franklin St
 Seitz Barbara Ann 1232 N Hancock St
 Sensenig Jonathon 1342 N 6th St
 Seu Jae 1226 N Randolph St
 Sheffield Christopher P 1203 N 3rd St Apt 202
 Shynes Elencie E PO Box 14052
 Sierra Jesus M 1301 Orianna St
 Singh Anant 1701 N 10th St Rm No 517b
 Slackway George Jr, Eleanor 2925 Kensington Av
 Slick Jeffrey W 1818 N Mutter St
 Smakulski Edward 2034 N Lawrence St
 Smith Catherine Est 2149 N 2nd St
 Smith Jerome 2115 N 13th St
 Smith Joan 1325 N 5th St Apt 302
 Sosa Aracelli 2045 N Orkney St

Soto Amin 2050 N Bodine St
 Spaulding Odessa 1520 N 12th St
 Speller Jasmine 2172 N Franklin St Apt A
 Sticher Bernard 1802 N Mascher
 Stroman Donte 857 E Willard St
 Suarez Rogelio 2043 N American St
 Sumpter Columbus, Dorothy E Penn PO Box 14001
 Sunkett Vivian 1607 N 11th St
 Suraci Daniel 1300 Cecil B Moore Ave Apt 431 S
 Sylla Mamadou 1746 N 3rd St
 Tallant Michael S 1309 N Lawrence St 10
 Terrell Robert Jr 801 W Girard Ave Rtf 11 Tower
 Terrell Robert, Girard Hospital 801 W Girard Ave Fl 2ad
 Theara Kitchen 406 W Norris St
 Thomas Kim E 1600 N 8th St Apt 3p
 Thomas Margretta 1230 Susquehanna Ave
 Thomas Mary 1413 N 13th
 Thomson Derrick 2245 N 33rd St
 Thottungal Jacob P 1232 N 5th St Fl 1
 Tillman Janice 1231 W Thompson St
 Tokska Irakli 1552 N Randolph St
 Toombs Beverly 2162 N Franklin St
 Toska John 1552 N Randolph St
 Trulear Charles F 1514 N 13 St
 Tyson Adaline M 1913 N Howard St
 Undrcrwn 1338 N Mascher St
 Ut Lounge 4172 Germantown Ave
 Varela Eliazabeth 1817 Waterloo St
 Vera Marcial 2015 N 2nd St Fl 2
 Vicente Carmelo 1842 N Marshall St
 Village At Temple LLC 1701 N 10th St
 Waller James 1226 Vally Forge Pl
 Wang Xin 1200 Cecil B Moore Ave Rm 304c
 Ward Little Bernice A 1910 N Darien St
 Way Annie 1918 N Franklin St
 Webb Ethel D PO Box 3532
 Weiss Richard 2919 W Oxford Ave
 White Robert 1540 N 13th St
 Whitfield Hasan 1616 N Marshall St
 William Margo 2037 N 11th St
 Williams Ida Flood 1906 N 8th St
 Williams Virginia 1326 Kings Place
 Willingham James 1014 Jefferson St
 Wilson Cheryl 1436 N 10th St
 Woodard Michelle 2162 N Franklin St
 Woods Lorraine, Leroy PO Box 3435
 Wright Dorsey 1300 W Jefferson St Apt 322
 Xu Ke 1200 Cecil B Moore Ave Apt 306
 Yildirim Emre 1701 N 13th St
 York Metal 1840 N Mascher St
 Zayas Mercedes 1804 N Mutter St
 Zinkewich Anna 316 Diamond St
 Zinkewich Joseph 2028 N 4th St
 Zoom Holdings LLC 1920 N 7th St

Philadelphia Pa 19123

11 Family Practice Resources F 850 N 11th St
 913 Wallace St Assoc 919 Wallace St
 Addison Rose 637 N 12th St
 Adepogu Adetola 208 W Laurel St
 Aguilar Benjamin Cabrera 1017 Spring Gdn St Fl 2
 Al Abdulhadi Meshari 901 Penn St
 Albaz David 901 North Penn St Apt P408
 Alejandro Wilmary 540 N Wendle Ct Apt E
 Alexander Elizabeth 1912 W Nicholas St
 Allen Aubrey 1320 Girard Ave W 3r
 Anudipe Oluwole, Ellen 1116 Spring Gdn St
 Anderson Pappas Alexis 403 Olive St
 Andrews Annie 1108 Reno Pl Apt B
 Andrews Brian 800 N 11th St
 Armellino Susan 1035 N Leithgow St
 Ascender Holdings LLC 461 N 3rd St
 Ascension Manor II Apts 911 N Franklin St
 Ascentive 201 Spring Gdn St
 Babia Joanne M 901 N Penn St Apt P705
 Bailey Ernest, Rufus 818 N 5th St
 Balderston Phil 444 4th St N Apt 403
 Barber Keith 432 Brown St
 Barber Noah T 407 N 8th St
 Barker Brian 1226 Ridge Ave Apt 6
 Barnabei James 901 N Penn St
 Barnett Ryan S 817 N 5th St Apt 302
 Bartolomeo Joseph V 911 N Franklin St Apt 119
 Bass Harvey O 911 N Franklin St Apt 113
 Benson John 615 N Franklin St
 Berman Freda 530 N 2nd St
 Berry Patrick J 727r N Hancock St
 Best Construction D 817 N Hancock St
 Betancourt Leoncia 503 Fairmount Ave
 Bhattacharyya Samit 445 Waupelani Dr
 Boguslaw John A 1226 Ridge Ave
 Brab Walter 817 N Hancock St
 Braun Clare 406 Fairmount Ave
 Brigg Anna 340 W Girard Ave
 Brigham R M 1262 Fairmount Ave
 Britt Erica 639 N 11th St
 Brittingham Edna 1018 Olive Pl Apt B
 Broadwater Robert Lewis 918 C Mrytle Pl
 Brock William J 933 N Fifth St
 Brooks Mattie 1001 Wallace St
 Brown Bertha 406 Poplar St
 Brown Dorothy Hill 104 Fairmount Ave
 Bush Clifton 645 N 13th St
 Byrne Catherine, Margaret 4459 Green St
 C C Acquisitions LLC 800 N 2nd St
 Cahill Barbara A 901 N Penn St Unit P605
 Cameron Margarite T 1335 Brown St
 Canady Robert 705 Noble
 Castillo Ely 631 N 11th St
 Catapult Learning Jeannie Abate 470 N 2st
 Catapult Learning LLC 470 N 2nd St
 Catrambone Nick 1021 N 3rd St
 Cavallieri Miguel 911 N Franklin St Apt 419
 Chandran Swapna MD 1238 Callowhill St Unit 808
 Chapman Isabelle 620 N 7th St
 Chavanne Manoel 933 Spring Gdn Apt 2
 Cherry Jamar 1142 W Nevada St
 Chidester Kirstin A 1114 Buttonwood St
 Christian Megan 919 N 5th St Unit 5
 Clemmons Rosemary 804 N Camac St
 Clemmons Valerie J, Roemary 804 N Camac St
 Cloud Ruby P 839 Hoffman Pl
 Cofco Group 475 N 5th St
 Cohen Morris 1146 N 2nd St
 Cohen Tom 919 N Lawrence St
 Collins Owen G 413 W George St
 Concord Business Mgmt 444 Poplar St
 Connelly Daniel Jr 614 N 2nd St
 Coston Mark 1020 Fairmount Ave
 Coston Mark Jr 925 N 6th St
 Coticelli Maria 206-208 Brown St Unit 4
 Crank John 911 N Franklin St Apt 211
 Dahnke Michael 1128 Green St 2
 Daniels Danielle 861 N 11th St
 Darrin Edwin W 1147 N 4th St Unit 3e
 Davis James 1001 Wallace St
 Db Absolute Tennis 720 N Front St
 Denmark Communications 685 N Brd St
 Destination Maternity Corp 456 N Fifth St
 Diamond Jeffrey 307 Saint John Neumann Way
 Dickens Aaron 1109 Green St Apt 2
 Dietman Jeffrey A 444 North 4th St
 Dieudonne Camille, Camy 511 N Brd St 803
 Dinerman Gordon 305 Brown St 2
 Dintino John 901 N Penn St
 Docabo Virginia 901 N Penn St Unit P1403
 Donnell Daniel O Rear Apt 237 Fairmount Ave
 Dr Joel H Jaffe Pc 711 N 7th St
 Drake William 737 2nd St N Apt A
 Dreskin Caitlin 1136 A N 4th St
 Dress For Succes 1043 Spring Gdn St
 Duc May L 901 W Girard Ave
 Earnshaw Elizabeth C 912 New Market St
 Ehrenzeller E 502 N 11th St
 Eisenhart Margarette 1050 N Hancock St R8
 Emore Patricia 936 N Hancock St
 Esteba Sergio 1030 N 2nd St
 Evans John 1360 Ridge Ave
 Facen Thelma 2411 N 11th St
 Floyd Kent 518 Poplar St
 Ford Rose Mary 802 N Camac St
 Forte Albert L 1221 Fairmount Ave Apt 421
 Franklin Ave Health Center 432 N 6th St
 Franklin Inez 1301 Parrish St
 Friends Rehab Pr 706 W Girard Ave
 G C S Service Inc PO Box 3564
 Gadson Kim Rhonda 233 B Brown St
 Gaines Danderidge 803 N 6th St
 Gaither Azzie 1221 Fairmount Ave A
 Gale John W 911 N Franklin St Apt 501
 Gallman Sara 1221 Fairmount Ave Apt 301
 Gardner Raymond 430 Brown St
 Garvin Jessie 1001 W Girard Ave 212
 Gastearl Loretta 807 Jessup
 Geffen Barbara, Logan E 850 N Lawrence St
 Gengler Stephen 1217 Spring Gdn St Apt 506
 Giannaccar Alfredo E Jr 901 N Penn St Unit P605
 Gibbons John W 104 W Girard Ave
 Gierke Jillian N 164 W Laurel St
 Gift of Life 401 N 3rd St
 Girard Business & Arts Assoc 199 W Girard Ave
 Githinji Kimberly 1050 N Hancock St Apt 629
 Global Mrktg System Inc 815 N 5th St
 Gmac Mortgage LLC 415 Fairmount Ave Apt C
 Gorden Adine J 914 Poplar St
 Gordon Morris 1001 Green St Apt 212
 Greater Philadelphia Health Action 432 N 6th St
 Greenberg Harry 1113 N 2nd St
 Gruinger Shannon, Jeffrey 1009 N Randolph St
 Guthrie Mark 314 Brown St 103
 Hamilton Lavenia 1228 W Girard Ave
 Hancock Restaurant 1050 N Hancock St
 Harmony Green Inc 341 W Girard Ave
 Harris Berndtman P 1118 Brown St Apt C
 Harris Robert 1317 Brown St
 Hastings James III 1031 N Third St
 Heaman Catherine M 403 Olive St
 Heo Bi Y 901 N Penn St Unit P204
 Herbold Andrea 1639 Poplar St
 Hicks Virginia V N 11th St 814 A
 Higgins Kevin 1222 Ridge Ave
 Higham Rachel 1121 N 3rd St
 Hildebrandt Edward 901 N Penn St F903
 Hill Jon 1221 Fairmount Ave Apt 412

Hill Mary 104 Fairmount Ave
 Hipps Jerome I Jr 632 N 2nd St Apt C
 Hobson Keith 415 Fairmount Ave Apt C
 Holley Richard, G 634 N Marshall St H5
 Holmes John 1818 N 28th St
 Honda M C Svc Sales Quinn Wucetich 901 N Penn St Unit P1804
 Horrow Jenna 217 Fairmount Ave Apt 1
 Hotel Employee Rest 1122 Spring Gdn St
 Howard Mary 1001 Wallace St 2nd Fl
 Howard Nealie 685 N 13th St
 Hunt Ida 1221 W Fairmont Ave
 Hyatt Andrea 417 Callowhill St Rear Apt
 Hyduk Thomas K 444 N 4th St Apt 502
 Ila 1291 Pmta Royalty Fund 475 N 5th St Fl 2
 Ingraham Leila 712 Brown St
 Ipsum Networks Inc 441 N 5th St Ste 102
 Jackson Ada 513 W Girard Ave
 Jackson Johnny J 1221 Fairmount Ave Apt 412
 Johal Jaspreet 167 W Girard Ave
 Johnson Antonio 1209 Poplar St
 Johnson Antonio, Rhd Ridge Ctr 1360 Ridge Ave
 Johnson James 847 11th St
 Johnson Robin P 804 N 11th St
 Jones Edward 1238 Callowhill St Ste 506
 Jordan Jacqueline J 911 N Franklin St Apt 205
 Jp Sneed Personal Ta Fitness Stu 965 N 2nd St
 Kachmarchik S 171 Poplar St Fl 3
 Karp David Stephen 517 N 11 St
 Kaufman Leslie P, Robert L 933 N Orianna St
 Kelley Moriah E, Jean M 733 Melon Ter
 Kemp Kitandra 907 Ogden Place
 Kenty Justin 459 N 5th St
 Keystone Sewing Machine Co 833 N 2nd St
 Kim Choon R 901 N Penn St R2202
 Kim Sun J 109 W Wildey St Unit Apt 308
 Kim Thomas T 1029 N Leithgow St
 Kirby Douglas 1137 N Orianna St
 Klimo Walter 609 N 11th St
 Kolzow James 307 Saint John Neumann Way
 Koniuszeski Mary 911 N Franklin
 Konman Entertainment Inc 417 N 8th St Ste 503
 Kramny Musa M 1238 Callowhill St Ste 304
 Krauss Robert 716 N Franklin St 1f
 Kureger Albert 105 Chenango
 Kwynin Intl Susan Linss 417 N 8th St Ste 503
 Lasership 444 N 3rd St
 Lebo Jessica 674 Perth Pl
 Left Brain Assoc 1027 N 4th St Ste T
 Lewis Scott 810 N Hancock St
 Libre Mgmt Group 520 N Columbus Blvd Ste 303
 Lifes Good Inc 445 Fairmount Ave
 Lions Eye Bk of Delaware Vly 401 N 3rd St Ste 305
 Little Viola 604 Franklin Pl
 Lloyd Theophilus J Est 844 N 4th St
 Loverdi Gina 1050 N Hancock St
 Lyner Shirley 911 N Franklin St Apt 113
 Maaliley Alice V 1121 Mt Vernon St
 Machi Mario 1022 N 2nd St
 Mahmud Shanjana 630 N 3rd St
 Malone Tyrone, Rhd Ridge Ctr 1360 Ridge Ave
 Mattox Juanita A 1507 7th St
 Mayes Norman, Neoma 620 N Marshall St Apt B11
 Mayfield Sharmaine 1254 Fairmount Ave
 Mccandless Blake J 1020 N 3rd St
 Mccarroll John 1035 N Leithgow St
 Mclain Denis 1020 Hamilton St Apt 4
 Mclain Gladys 2236 Seymour
 Mccord Clarence 520 Ndelaware Ave
 Mcgeehan Christina 920 N 4th St
 Mcgough John 19 W Girard Ave 3rd Rr
 Mchugh Dennis 209 Fairmount Ave 2nd Fl
 Mclintosh Charles 1360 Ridge Ave
 Mckinley Matthew 110 Pollard St
 Mcmamus William 907 Hamilton St
 Michaelson Anthony, Lynn 444 N 4th St
 Miller Lille B 1221 Fairmount Ave
 Miller Nelly A, Kenya A 638 Franklin Pl
 Mininall Yusef 1005 Ogden Place
 Mitchell Derrick 821 N 5th St
 Monroe Viola T 615 N 7th St Apt G2
 Moore Jasper Z 932 N 5th St 4
 Moppins Tyree J 711 Spring Gdn St Apt 611
 Morales Evangelista 933 N 6th St U46991st
 Morpurgo Kevin M 813 N Hancock St 2nd Fl
 Moses Alexis M 911 Brown St
 Mothers Work Inc 456 N 5th St
 Muhammad Saeed A 719 N 4th St
 Murphy James B 836 N Orianna St
 Mx Century Real Estate LLC 1021 Ridge Ave
 Myers Brenda 104 W Girard Ave
 Nelson Cherita 1706 6th St B
 Nelson Douglas B 932 N 5th St 4
 Nelson Frederick Community Treatment Teams 520 N Columbus Blvd D
 Nelson Louise 300 Spring Gdn St
 Net Delaware Inc 499 N 5th St Ste A
 New Equation 813 N 5th St Ste 106
 New Equation Wil Reynolds 919 N 5th St
 New Kim Hing LLC 801 Spring Gdn St
 New York 2 Night Ll 441 N 5th St
 Nguyen Phuoc 901 N Penn St 502

Niekebi Sam 1360 Ridge Ave
 Northern Liberties 804 N Brd St
 Nowacky Theresa, Bertha, Urban 509 Fairmount Ave
 Oconnell Kathryn 970 N 7th St Apt 1002
 Omland Kristi M 1050 N Hancock Apt 404
 Onion Flats LLC 157 W Laurel St
 Orthelet Henry 847 N 3rd St
 Ortiz Angel L 844 N 4th St
 Overton Lucille 1214 Potts St
 Owens Melissa P 1030 N American St
 Oylow Peter Ira 1238 Callowhill St Ste 506
 Pa Vertical Exteriors LLC 715d Brown St
 Pae Hyop J 1221 Fairmount Ave Apt 404
 Pastrana Victoria T 507 W Girard Ave
 Pearl Pressman Liberty Communicatio 5th & Poplar Sts
 Peguero Milagros A 939 Spring Gdn St 2f
 Pennella Erica J 716 N 3rd St Fl 3
 Pennock William M 1221 Fairmount Ave 517
 Petrelli Kathleen M 936 N Lawrence St
 Petry Joseph A 1320 Nectarine St
 Phillips Samuel 1129 Wallace St
 Phongsavanh Vanhxay 13 W Wildey St
 Piazza Rest Holding Il LLC 1001 N 2nd Ste 27
 Piesetzkic Vincent 428 N 13th Se
 Pilot Maureen 631 Beulah Pl Apt D
 Plunkett Shannon 715 C Brown St
 Potash Harrison 510 Girard Ave W Apt 2
 Powers Alberta 1203 Myrtle
 Pressman Liberty Pearl 5th & Poplar Sts
 Price John 1008 N 5th St
 Price John H 473 N 4th St
 Proctor Julia 559 N 5th St
 Quigley Thomas 1206 N 5th St Apt 1r
 Radchuk Anthony 827 N Franklin St
 Ramos Robert 2844 N Mutter St
 Ramsue Lillian 1715 Alder Pl
 Ray Vickera 1239 Spring Gdn St
 Raysik Elizabeth 707 Fairmount Ave
 Raysik Joseph P 334 W Wildey St
 Razorfish LLC 417 N 8th St 2nd Fl
 Rent Holding 901 N Penn St Unit P1202
 Reyes Enrique G 600 N 11th St Store
 Richardson Garrett 1110 Mt Vernon St Apt 2
 Rivera Angel Luis 711 Spring Gdn St Apt 104
 Rivera Erik 719 N 8th St Apt 1f
 Rizzo Paolo 723 Melon Ter Apt F
 Robinson Alice M 640 Perth Pl
 Robinson Terrence, Edna 1100 Fairmount Ave
 Rodriguez Jose 1153 N Front St
 Roman Genevieve I, Charles A 1113 Mount Vernon St
 Rose Ben S Timothy Shoes 909 N 13th St
 Ruiz Katrina 1027 N Lawrence St
 Russell Lawrence S 603 Perth Place
 S S Express Ins Svc 1206 N 5th St
 Salvation Army 701 N Brd St
 Sandler Danielle L 944 N 4th St No 2
 Savage Shaun 314 Brown St
 Sec North American Realty LLC 603 617 N American St
 Schiro Anthony V 231 Fairmount Ave
 Schlank Rose 880 N 6th St
 Seese John S 800 N 2nd St Pmb 167
 Segal Jack 521 N 11th St
 Segf LLC Melissa Chapman 417 N 8th St 503
 Shepherd Gladys 457 N 8th St
 Sheppard Thomas 457 N 8th St
 Shinn Alexander 706 N Orkney St
 Shuler James A 1003 Brown Pl
 Siam Lotus Hiran Yui 931 Spring Gdn St
 Sieber Bryan S 429 N 13th St 3 D
 Slonina Wladyslaw 148 Pollard St
 Smart Elizabeth 1156 N 3rd St
 Smith Barbara 901 Brown St
 Smith Jerrrel 807 N Franklin St 1
 Smith Linwood R 931 33 N Watts St Ste 203
 Smith Lucy 912 N Percy St
 Smith Mable 724 N 13th St
 Smosny William 1017 3rd St
 Sonitrol Mid Atlantic 417 N 4th St
 South Street Theatre 421 N 7th St
 Sovalo LLC 702 N 2nd St
 Spikes Trophies Lim 514 N 2nd St
 State Workers Ins Fu 444 N 3rd St 6th Fl
 Studebaker Kimberly L 702a N 2nd St
 Sudler Cheryl J 513 W Girard Ave
 Sullender Albert 4638 Olive Pl
 Summers Aslie 807 N Warnock St
 Sun Produce Inc 500 N 12th St
 Suplick Christopher 710 N Bodine St
 Sweeney Anna E 1126 Wallace St
 Szabat Joseph 1133 N Hancock St
 Tapas Restaurant 969 N 2nd St
 Thorp Lillian, Frank 2411 Leithgow
 Tobman Alan 630 N 3rd St 59
 Tom Chen A 935 N 2nd St
 Tribble Richard 1924 S 25th
 Trophy Bike Garage 1040 N American St 801
 Tsu Eric 1010 Hancock St Apt 219
 Tucker House 1001 Wallace St
 Tucker Stacy 1240 Wallace St
 U Store It L P 501 Callowhill St
 Vance James 1215 Green St
 Vargas Nora 505 N 12th St

Vega Joel 2901 N Howard St
 Velez Anthony 965 N 6th St
 Vilk Alex Unit P501 901 N Penn St
 Vivian Est 1102 1106 Green St
 Waldfoegel Kobi 161 Poplar St 1
 Watson Barbara W 970 N 7th St Apt 311
 Wearing George 933 N 12th St
 Weiner Samuel 224 Fairmount Ave
 Weiss Mitchell 735 N 2nd St
 Wells Patrick 715 C Brown St
 West Kanye 417 N 8th St Ste 503
 Weston Fitness 417 N 8th St
 White Eugene 612 N 7th St
 White Tracey 876 N 4th St
 Wiest George A 128 W Wildey St
 Williams Doris V 1221 Fairmount Ave Apt 424
 Williams Jane E 809 Hoffman Place
 Williams Willie E 804 N 13th St
 Wish Jonathan, Phineas 206-208 Brown St Apt 4
 Woodshop Productions LLC W00123 420 Green St
 Wright Bobbie Jane 802 N Camac St
 Wu Xiangying 3 W Girard Ave
 Yang Jong K 320 W George St
 Yates James 901 N Penn St Unit P21
 Yates James B 901 N Penn St Unit P2101
 Yezdani Khaja Northeast Treatment Ctrs 499 N 5th St
 Yu Byeongwon 320 W George St
 Zhang Qi S 901 N Penn St Unit F1009
 Zinny Arturo A 1217 Spring Gdn St Apt 508
 Zmich Katelyn M 939 N American St
 Zoratti Marie T 901 N Penn St Unit P1202

Philadelphia Pa 19124

1 E 1571 E Erie Ave
 20 62nd St LLC 1205 Wakeling St
 503 Corp 5019 Mulberry St
 A & A Import & Export Inc 3970 E Roosevelt Blvd
 Abbo Eldirdiri A 5055 Pennway St
 Abdellaoui Abdelkader 4021 Potter St
 Abdelqader Raed 4324 Glendale St
 Abdul Ali Rasheed 1313 Wakeling St
 Abraham Santhosh 712 Mayfair St
 Abreo Bilibo 2078 Brill St
 Agudelo Jonathan 508 Rossevelt Blvd Fl 2
 Albarran Quinone Sonia 4902 B Roosevelt Blvd Apt B
 Albert Troy Abel 1818 Herbert Ct
 Allen Deannea 4207 E Cheltenham Ave
 Alliance Industries 450 E Luzerne St
 Allizzi Victor 5243 Oxford Ave
 Alloway Gary 1408 Imogene St
 Almanzar Paulino Gomez 4214 Maywood St
 Almonte Rita 1838 Harison St
 Almonte Wilson Garage Rear 3942 Frankford Ave
 Alpha Health Assoc LLC Lock Box 9500
 Alvarez Erick 4329 Glendale St
 Ambacher Agnes E 3915 Arcadia St
 Aminov Rubin 5104 Erdrick St
 Andell Liam C, Eva J 1018 Wakeling St
 Anders Morris E 949 E Sanger St
 Andreotis Konstandin 1027 Fillmore St
 Angellella Luz 1319 Wakeling St
 Angelo Anita 4140 Whittaker Ave
 Aponte Vargas Juanita 1403 Cheltenham Ave
 Araujo Jose 4013 Bennington Stre
 Arena Lisa 5026 Griscom St Apt 1r
 Arturo Rojas Multi S 1417 E Lycorning St
 Ashby Margaret, James M 4202 Malta St
 Atlantic Supermarket Inc 827 Adams Ave
 Aursby Mack 1904 Orthodox St 2nd Fl
 Ayers Susan F 4628 Castor Ave
 Babjak Gabriel C, Gabriel 4509 Elizabeth St
 Baird Marotefel Rosemarie 9805 Montour St Heather Lombardo
 Baird Rosemarie 4573 Ditman St
 Baker John M 1652 Dyre St Apt 2
 Baptiste Kerlot Jean 1140 Fillmore St
 Barnes John 1529 Pratt
 Barreto Albert R 4065 E Roosevelt Blvd
 Barrie Mohamed 4216 Claridge St
 Basil Biju Friends Hosp Scattergood Bldg 4641 Roosevelt Blvd
 Battaglia Frances, James 3826 Bennington St
 Baxter Anthony 4691 Hawthorne St
 Beatty Anna R 2131 Fraley St
 Becker Edward R 936 Herbert St
 Belfield William 5312 Claridge St
 Bell Kareem R 968 Bridge St
 Berg Stella 5036 F St
 Bermudez Alexander 5260 Pennway St
 Bernabe Nelson J 951 Anchor St
 Berry John Jr 1728 Gillingham St
 Berta Mary A, Ivano 3948 Lawndale St
 Bianco Martha B 1339 Foulkrod St
 Bieleesch Michael S 4150 Bennington St
 Bingham Osborne G 941 E Sanger St
 Bissinger Anna C 1324 Orthodox St
 Blackman Louis T 4830 Roosevelt Blvd
 Blair William E 4952 Hawthorne St
 Blake George R, Mary E 4018 Bennington St
 Bland John 5247 Glenloch St
 Block Enterprises Corp 1415 Foulkrod St Ste 103
 Blum Samuel 1903 E Pike St

Bond Desiree 921 Carver St
 Bonilla Robinson 937 Bridge St
 Bonner Lucille 1625 E Cheltenham Ave Apt 105
 Boraski Dorothy 1150 Harrison St
 Bostic Millie J 3908 North Lawndale St
 Boston Walter J, Mary J 4541 Bermuda St
 Brady Shaun 5332 Gillespie St
 Branch Charles Est 1125 Harrison St
 Brdy Shaun 5332 Gillespie St
 Bridges Michael 2033 Anchor St
 Bridpar Inc 5233 Torresdale Ave
 Brijpar Inc 5233 Torresdale Ave
 Bromley Margaret M, William T, Gilbert T 1218 Kenwyn St
 Brooks Cadien A 875 E Sanger St
 Brothers Intl Inc 1213 E Erie Ave
 Brown Charisa 3905 Glendale Ave
 Brown Charise 3905 Glendale St
 Brown Joseph III 4703 Penn St
 Brown Kevin M 1152 Anchor St
 Brown Paul 1019 Bridge St
 Brown Robert 4244 N Griscom
 Brown Sean 5022 F St
 Bui Thien N 3908 J St
 Burke Joseph A 1655 Harrison St Apt 5b
 Burton Candace 1920 B 25
 Burton Maurisa 1625 Cheltenham Ave
 Byrd Leroy 834 E Sanger St
 Byrd Leroy V 834 E Sanger St
 Camilien Marie D 4638 Adams Ave
 Camilien Marie Metro Public Adjustment Inc
 Camilo Debbie, Jorge 4324 Lawndale Ave
 Campbell Byron S Jr 5029 Penn St Apt B
 Campbell Frances I 4938 Mulberry St
 Campos Adrian 4202 Palmetto St
 Canyon Rickey L 4649 Paul St Apt 305
 Capehart Adolphus 4416 Waln St
 Caplan Beatrice E 4953 Pennway St
 Caplan Beatrice E, Jerome 4953 Pennway St
 Caplan Jerome 4953 Pennway St
 Carbonaro Michael 5429 Vally St
 Cardone Ind 5501 Whitaker Ave
 Carmel Realty Assoc 1501 Unity St
 Carney Adam 1338 Steinber St
 Carr Dolores 4649 Penn St
 Carrasquillo Andres 4557 Melrose St
 Carrillo Emilio 3833 J St
 Cartagena Jose M 4253 I St
 Carter Daryl 3901 Roosevelt Blvd Apt 20c
 Carter Michael L 5000 Akron St Apt 2c
 Carter William 4938 Mulberry St
 Caruso Rita 4246 Palmetto St
 Casiano Evelyn 4144 K St
 Casimir Rima D 751 Herkness St
 Cassadean Audrey 1654 Hawthorn St
 Cassidy Mildred M M & Bristol Apt 141
 Castillo Carlos R 750 Jericho Rd
 Castillo Heedyvier 4308 O St
 Castillo William 1200 Arrott St
 Cavanaugh Delores Patberg, John 5368 Charles St
 Cavanaugh Margaret M Est 5368 Charles St
 Cebolleroflores Carlos 1313 Adams Ave
 Cenord Nadine 1315 Wakeling St
 Century III Nissan Wp 2666 W Liberty Ave
 Chadds Ford Auto Corp 1548 Wilmington Pike
 Chadwick Robert K 4953 Frankford Ave Apt 2 F
 Chaffi Abdelkhabir 721 Adams Ave
 Chai Edward N MD PO Box 9500 2472
 Chalmers Andrew 4141 Bennington St
 Chandler Eyvette 931 Granite St
 Chang Seung S 4450 Frankford Ave
 Charles Saurel 4840 Oxford Ave Apt 309
 Charleston Eddie V 1015 E Cheltenham Ave
 Chen Yue F 5425 Claridge St
 Chmielewski Stella 4556 Milnor St
 Chum Lam Ming 1724 Bridge St
 Citizen Public Adjusters 5430 Erdrick St
 Clark James A 1214 Wakeling St
 Clark Jane E 4441 Paul St
 Clearki James S Office Controls
 Clenford Erinson 4641 Penn St
 Colberg Birriel Joan 948 E Sanger St
 Coleman Lorraine 5245 Hawthorne St Apt 1
 Collins Harold Est 3877 Jasper St
 Colon Eddy H 3845 Bennington St
 Concepcion David 5258 Jackson St
 Concepcion William Jr 5015 Tulip St
 Condran Mary 1113 Arrott St
 Conlin Edward P 3907 Elsinore St
 Conllin Anna 3907 Elsinore St
 Connective Wireless 813 Adams Ave
 Connelly Craig 1523 E Cayuga St
 Connelly Jameel 2094 Anchor St
 Cooke Joseph 868 Carver St
 Cora Maria 761 Garland St
 Corcoran John 5008 Penn St
 Coriano Elizabeth 4110 L St
 Cox Victoria 5429 Charles St
 Coyne Robert 1243 Pratt St
 Cremen Gertrude, Joseph 3869 Jasper St
 Cronk Alberta A 5414 Akron St
 Cross Lillian A 1304 Harrison St
 Crossman Catharine, Thomas H 1201 Wakeling St
 Crouthers Ruth 4328 Milnor St
 Crown Remanufacturing Inc 123 E Luzerne St
 Cruz Alex D 1318 Sellers St
 Cruz Iris 4033
 Cruz Marrero Jesus 5331 Oakland St
 Cruz Mercedes M 3933 Bennington St
 Cruz Migdalia 2113 Wakeling St
 Cuellar Neury 1362 E Lycoming St 2nd Rr
 Cunningham Helen 2021 Plum St
 Cutter Michael 4551 Leiper St
 Daly Kathleen 5610 Miriam Rd
 Darboe Fatou 4948 Duffield St
 Dattilio William H, George S 4524 Penn St
 Davido Derek Lee Jr 1504 Sellers St
 Davis Carolyn E, Lesley 1606 Church St
 Davis D 1405 E Lycoming St
 Davis Lula 5401 Erdrick St Apt 2
 Davis Maggie 5438 Sylvester St
 Davis Margaret M 5212 Torresdale Ave
 Davis Nealie 1920 B 25
 Dean James H 5203 Caster Ave
 Dean Louis C 4630 Large St
 Decker George, Norah 1761 Bridge St
 Decor By Island Imports 4530 Tacony St
 Dediaz Mercedes 3936 K St
 Defay Katherine 4126 L St
 Delrosario Ana A 3956 L St
 Delvalle Nina 1701 Unity St Apt 2
 Denny Moody 4307 Roosevelt Blvd
 Detorres Juana R 1601 E Cheltenham Av Store 1st Fl
 Diagnostic Imaging Inc PO Box 21911
 Diaz Daniel 3936 K St
 Diaz Jose 3902 I St
 Diehl Avy 955 Marcella St
 Dipietro Sandralee A, Daniel 1948 Church St
 Dlw Inc 4530 Tacony St
 Do Mary T 751 Herkness St
 Doberstein Donald 5555 Harbison Ave
 Dogan Monique 4634 Oakland St
 Dolan Joseph F 4328 M St
 Don Wasserman Intl 4530 Tacony St
 Donaldson Andrea 4642 Naples St
 Dormer Sally 3913 Palmetto St
 Dorsey Hilda T 4683 Hawthorne St
 Dougherty Vivian 2047 Fraley St
 Doughty Sherrell 870 Scatteringood St
 Downes Arlene 1019 Wakeling St
 Downey Mary G 5536 Miriam Rd
 Drake Warren N, Drake Ruth 4519 Worth St
 Dtd 081195 936 Herbert St
 Duffield Edward C, Bertha M 3918 I St
 Duffy Mary 1347 Dyre St
 Duffy Timothy 4339 Paul St
 Dugan Michael K 4236 L St
 Dugan Samuel Est 1650 Bridge St
 Dukes Anthony 2033 Orthodox St
 Dunlap Janie 2121 Cheltenham Ave Apt B
 Dunlap Robert W 3730 Frankford Ave
 Dunleavy Jeffrey 1962 Brill St
 Duque Elmer 5419 Charles St
 Duque Elmer N 5419 Charles St
 Duran Maria 4653 Horrocks St
 Duran Monique 1936 Harrison St
 Duvall William H Sr, Walter H 1414 E Cheltenham Ave
 Eagle Donna D 5245 Akron St
 Echevarria Israel Jr 3950 D St
 Edouard Reare 857 Scatteringood St
 Eds Construction 4538 Milnor St
 Egner Josephine 4419 H St
 Eldemire Roberto G 5309 Saul St
 Elhadji Abdoulaye 1805 Bridge St
 Elite Entertainment Michael Watts 3957 J St
 Eltonhead John A Jr 4172 Oxford Ave
 Elysee Carline 4265 Castor Ave
 Emmanuel Shermin 1661 Dyke St
 Empty Glass Cafe Ta 1st Class En 723 Adams Av 1st Fl
 Emt Trucking LLC PO Box 21114
 Eshleman Amy 971 Wakeling St
 Espinal Milagro 1031 Orthodox St
 Estate of Dorothy Peterman 4508 Elizabeth St
 Estevez Mirna 5613 Loretto Ave
 Eusebio Nunez Md Pc 1216 E Hunting Park Ave
 Ewell Frank 5043 Jackson St Rm 4
 Ewen Leslie 5455 Vally St
 Ewing Jacqueline R, Mary I 1201 Fillmore St
 Falicki Tadeusz, Claire 4338 Pearce St
 Falicki Thaddeus B, Claire 4338 Pearce St
 Family Village Pizza Inc 4583 Tacony St
 Farrell Karen 1703 Wakeling St
 Fassano Marion 5547 Torresdale Ave
 Fatton Joe 2041 Anchor St
 Fayerbach Albert 2034 Bridge St
 Faza Abdurazak 1627 Lewis St
 Federal Bond Corp 841 865 Hunting Park Ave
 Fei Helen 3909 Elsinore St
 Feliciano Elizabeth Est 1369 Sellers St
 Feliciano Jorge L 4125 Maywood St
 Feliciano Lourdes M 5021 Ditman St
 Felix Lesile 4840 Oxford Ave
 Fernandez Pd Mk 2000 Bridge St
 Fernandez Mario 4330 Glendale St
 Figueroa Carmen 1245 Orthodox St
 Figueroa Enrique 3911 K St
 Filiomeno Wilson Guillon 4258 D St
 Finley Bowman Florence 4606 Shelbourne St
 Fisko Stephanie 1642 Foulkrad St
 Fitch Margaret E 1123 E Cheltenham Ave
 Fleurimond Jessica 5239 Howland St
 Florence Allen 1344 Harrison St
 Flores Mireya R B 101 1401 E Bristol St
 Foley Shawn P 1496 Deal St
 Forbes John E 1214 Pratt St
 Forbes Lennox 4598 Pennhurst St
 Ford Motor Credit 834 E Sanger St
 Foster Winston C 1207 Haworth St
 Francisco Domingo D 5318 Saul St
 Frankford Boys Club 1357 Pratt St
 Frederick Harriet 4243 Penn St
 Freehafer John H, Patricia 3932 Claridge St
 Freeman Ashley 5415 Saul St
 Friedman Josh 1109 Foulkrod St
 Fritsch John 4214 Neilson St
 Furniture Suppliers Inc 3959 Frankford Ave
 Fuskeller Verna B 4619 Oakland St
 Gabriel Beaulah H 1633 Harrison
 Gadson Andre G 5254 Burton St
 Gaines Alice C 997 Anchor St
 Gallagher Bessie A, William 5312 Harbison Ave
 Gallagher Mary A 5450 Rutland St
 Gallo Charles Jr, Charles J 4336 L St
 Galloway Eleanor 1701 Kinsey St
 Gambel S Family Auto Body 1709 Foulkord St
 Garcia Antonio PO Box 19614
 Garcia Toribio Figueroa, Rachel 1548 E Lycoming St
 Garciamos Freddy 5114 Ditman St
 Garnett William 2008 Wilmot St
 Garrity Donna 4246 Palmetto St
 Gasiorowski Casimiera, Frances 4525 E Stiles St
 Gaurnier Viola V 943 Anchor St
 General & Vascular Surgical Group 1331 E Wyoming Ave
 Ste 21
 Geronimortiz Cristina 1354 E Lycoming St Apt 8
 Geyer Mary E 761 Smylie Rd
 Gibbons John 735 S 50th St
 Gibson Sidney 5324 Sylvester St 1
 Gilbert Timothy 1214 Fillmore St
 Giwerowski Zigmund 4559 E Stiles St
 Gladden Keith O 1932 Hawthorn St
 Glандey Dwayne 1617 Allen Grove St
 Glenn Margaret, Anna 3944 Elsinore St
 Golias Andrew 5126 Pastor St
 Gollhofer William W 4507 Worth St
 Gollick Barbara, Frank 4109 Roosevelt Blvd
 Gomes Bronfield Dilcia 1617 Harrison St
 Gonzalez Felipe R 4313 Claridge St
 Gonzalez M 4317 Lawndale St
 Gotay Margaret 1358 Brill St
 Gottschall Margare 996 E Godfrey Ave
 Grasty Dwayne Cars & Trucks LLC 3825 Kensington Ave
 Graw Dorothy J 4677 Frankford Ave
 Green Robert Est 4901 Oxford Ave Apt 6 A
 Greenwald Nellie V 4003 K St
 Greer Margaret 5254 Burton St
 Griffin Leonard 1625 E Cheltenham Ave Apt 105
 Gross Mary 953 Bridge St
 Gross Mary A 953 Bridge St
 Gueye Abdou Razakh 3905 I St
 Gus Auto Body Inc 972 E Sanger St
 Gutierrez Octavio 5222 Montour St
 Guzman Carlos 1911 E Pike St
 Guzman Joel 4747 Leiper St
 Haas Albert O Jr 4252 M St
 Haas Mary 4252 M St
 Haines Erica 1632 E Lycoming St
 Haines Latrese 3901 Roosevelt Blvd
 Halasa Eva 2123 Pratt
 Hallman Rudolph 2085 E Sanger St
 Hamed Abed 721 Adams Av 1st Fl
 Hamill James 943 Foulkrod St
 Hamms Mancey 1942 Harrison St
 Han Jian Q 5230 E Tabor Rd
 Handcraft Auto Body 3800 Jasper St
 Handy Theresa 4257 Violet St
 Hargrove Henry F Jr 4739 Penn
 Harmon James 9522 James St
 Harriet S King 4738 Hawthorne
 Harris Hazel B 1945 Hawthorn St
 Harris Melody 892 Marcella St
 Harrison Catherine 1633 Harrison
 Harrison Tyrone 3951 L St
 Harrity James B 4663 Adams Ave
 Hartley John L Boyer St
 Hassett Edward L 2142 E Sanger St
 Hasson Joan Marie, James D, Jaime M 4286 Penn St
 Hatcher Clifford R 4926 Duffield St
 Hatchett Lillian 4340 Leiper St
 Havelow Simone E 5031 Akron St
 Haynes Eric 1521 Ruan St
 Heard Justin 1660 Orthodox St
 Heinz Joseph H Jr 1523 Dyre St
 Hemingway Leroy 462 N Penn St
 Henry George 5100 Oxford Ave
 Henwood Michelle, Shaun 1231 E Luzerne St
 Herbert Eleanor, John 2720 E Ann St

Hernandez Francisco J 1343 E Carey St
Hernandez Sonia 3335 Castor Ave Apt 2
Hickey Mary 5637 Miriam Rd
Hieyes Lydia 4935 Darrah St Fl 1
Higham Margaret M 2083 Granite
Hill Richard 964 Carver St
Hilton Jabar 4234 Ormond St
Hiltzik David PO Box 95002395
Hipple James C 5103 Hawthorne St
Hirsch Tracy Ann 1342 E Steinber St
Hissner Roberta M 5432 Akron St
Hladczuk Thomas 5027 Worth St
Hoinville Harry W, Doris 1515 Adams Ave
Holmes Alexander 5026 Griscom St 1st Fr
Holt Thomas, Edna 1460 E Luzerne St
Hong Xiaoting 4708 Oxford Ave
Hooven Michael J 4036 M St
Horn Elmer 3950 Helleman
Hou Jun S Md 1331 E Wyoming
Houston Carol Ann 5215 Duffield St
Hoyle Dana 1815 Plum St
Hughes Jamahl S Jr 5242 Glenloch St
Hunter Carol A 1720 Kennedy St
Hurracocho Diego 1215 Fillmore St
Hutchinson William Jr, Frances 5627 Frontenac St
Hutcheon Mike 6932 Torresdale Ave
Huynh Phong 4203 Claridge St
Huynh Vinh H 5075 Whitaker Ave
Huynh Will V 3824 J St
Ida E Phillips 4824 Griscom St
Imes Arnetta M 3901 Roosevelt Blvd 16c
Incollingo Mary 4201 K St
Irizary Mariano 4120 J St
Isham Zachery 4801 Fillmore Tr
Isom Mark 4934 Charles St
Jackominc Elizabeth, Frank J 5245 Oxford Ave Apt 2b
Jackson William 4343 Frankford Ave Apt 1
Jackson William F 1323 Aridrie St
Jacobs Keith 4942 Charles St
Jacoby Ida 1141 Dyre St
Jacoby Mark G 1141 Dyer St
Jaixen Ida 4341 Frankford Ave
Jamison Sharon 4636 Shelbourne St
Jar18 Inc Jordan E Seiken 1201 E Erie Ave
Jean Baptiste Marie S 1140 Fillmore St
Jellick Elizabeth A 5301 Oakland
Jessup Ava 4811 E Cheltenham Ave
Jiang Xiang Qing 736 Adams Ave
Jimenez Jose A 5319 Oakland St
Jimenez Chadwick E 4712 Leiper St Apt C3
John Komada & Co 2331 Duncan St
Johnson Fred Jr 1864 Wakeling St
Johnson Grant Michelle 4654 Castor Ave
Johnson John A 4944 Grissom St
Johnson Leonard 4948 Mulberry St
Johnson Leonard 4948 Wakeland St
Johnson Marie L 5325 Jackson St
Johnson Robert 1921 Filmore St
Jones Leonard 5153 Saul St
Jones Miosotis 1021 Orthodox St
Jordan Joseph C 5625 Miriam Rd
Jorge Lisandro 5448 Akron St
Joseph Fortune 4029 Lawndale St
Joyner Frank L 1931 Harrison St
Jurosky Frank 4314 Ualn St
Kaminski Deborah L, Helen M 4502 Tackawanna St
Kasik Catherine 2126 Haworth St
Kassim Khelid 1126 E Luzerne St 1st Fl
Kaufman Virgin 4003 K St
Kearney Robert 751 Adams Ave
Kehoe James V 953 Dyre St
Keller Patrick 972 E Sanger St
Kennedy Melvina Est Michael Kennedy 5405 Rutland St
Keys Bridgeta, Dorothy 4322 Leiper St
Keys Dorothy 4322 Leiper St
Kleinguenther Herbert G 4715 Oakland St
Klimaytis Kimberly A 5439 Oakland St
Kluge Evelyn E 1458 E Cheltenham Ave
Knoell Theodora 1932 Berkshire St
Knox Mark 4666 Caster Ave Ste 1
Ko Frank 5144 Castor Ave
Koberlein Harold E 1140 Fouldrod St
Koennecker Robert L 4636 Naples St
Komada Stephen G, Veronica 2331 Duncan St
Korpuze Roque 3863 Frankford Ave
Kratoflow Richard 4812 Oakland St
Kubiak Barbara J 1623 Haworth St
Kuliza Mary 4329 Bermuda St
Kurup Vasadeva Vr 5340 Howland St
Laffoon Paul J 5252 Glenloch St
Laird Berton 4660 Castor Ave 2nd Fl
Lamar J Zamichieli 1427 Church St
Laney Helge 1102 E Cayuga St
Lang David 4519 Oakland St
Langford Anthony C 1138 E Cheltenham Ave
Langford Jerome Fresenius Dialysis 4453 Castor Ave Ste A
Lebron Yvette J 4818 Tackawanna St
Ledford Wayne R 967 E Godfrey Ave
Lee Robert A 1119 E Cheltenham Ave
Leon Yisenia M 2061 Kennedy St
Leonard Kathleen V 2037 Brandhights St
Lewis Lamar 1531 Wakeling St
Lewis Lorraine 1325 E Carey St
Lezotte Helene M, James P 1233 Allengrove St
Li Xue Ying 4029 E Roosevelt Boulevard
Lie Imelda L 4151 E Cheltenham Ave
Liem Soeyono 4151 E Cheltenham Ave
Lightfoot Johnnie 1819 Kinsey St
Lin Dan H 720 Garland St
Lin Zhong 736 Adams Av
Linden Alice 5261 Akron St
Lipscomb Michael Warren Jr 1703 Wakeling St
Liu Song 5154 F St
Liu Zhangyu 5230 F St
Livingston Jerome 1403 Church St
Lloyd Patricia L 4996 Pennway St
Locke Gregory 5012 Tulip St
Lofton Shermik 4681 Duffield St
Loi Amy Au 5128 Mebus St
Loi Hue Hong 5128 Mebus St
Loina Richard 1370 Gillingham St
Long Francis 1314 Steiner St
Lopez Altigracia 5315 Akron St
Lorenzo Manuel 2033 Plum St
Louis Jean 5171 Pennway St
Love Adele 2024 Granite St
Lower Dublin Academy Trustees 1115 Arrott St
Lucas Eleanor 5150 Whitaker Ave
Lumpkin Mildred, Lester 1210 Allengrove St
Lupo Jacqueline Ann 4319 Milnor St
Luzerne Food Ma 1443 E Luzerne
Lynn John J 1028 E Lycoming St 1c
Lyons Cecilia M, Edward 928 Foulkrod St
Mace John 955 Foulkrod St
Maceira Marissa Elizabeth, Joseph 1618 Wakeling St
Macintosh Myrtle Est 1213 Haworth St
Mack Ronald 5137 Saul St Apt 1st Fl
Maddox Tarkenton Stephanie 5150 Pennway St
Maldonado Maria J 4517 Mulberry St
Mandeng Paul 899 E Sanger St Fl 2
Marcinkowski Kushall Violet Szulgya 1947 Hayworth St
Mardaglia Saguilan 4931 Penn St 3
Markley Daniel Jr 4569 Milnor St
Marrara Genevieve Est 4332 K St
Marshall Joyce 4900 Frankford Ave
Marte Juana 4340 Glendale St
Martin Kevin 4811 E Cheltenham Ave
Martinez Jennifer 4208 M St Apt 18
Martinez Luis Daniel 4233 M St
Martinez Santiag Sheila 1122 E Cayuga St
Mary Perry 3922 Arcadia St
Mason Kamal 921 Carver St
Mastrangelo Kayal M, Mark A 4636 Naples St
Matthews Mark 5014 Griscom St
May Kenneth, Donna 1703 Wakeling St
Mayer Dolores 3724 Frankford Ave
Mayer Lester Jr 1515 E Hunting Park Ave
Mcalpine Anna S 2000 Orthodox St
McCann Michelle, Mary 1785 Scattergood St
McClellan Margaret 1347 Dyre St
McCorke Tiffany 3925 Howland Ave
McCorke Tiffany 3925 Howland St
McCowan Jeffrey 5116 Oxford Ave
McCullen Elizabeth J Est 4656 Horrocks St
McDonald Diarra 901 Adams Ave
McDowell Grace V 1103 Fillmore St
Megettigan Raymond F 5201a N Oakland St Basement Ap
Meglone John, Ruth 5652 Miriam Rd
Meneilly Linda 4139 Dunfan St
Mcnutty Kerian 2380 Duncan St
Meweeney David 5270 Ditman St
Medicl Billing Assoc Box 21911
Mehun John 905 NO 48th
Mendez Jose 4310 I St
Meneses Julio 4236 Castor Ave
Menkevich Linda D 1140 Bridge St
Mercado Carmen A 4723 Torresdale Ave
Metropolitan Nephrology Assoc Pc 4453 Castor Ave Ste B
Middleton John 4821 Fillmore Ter Apt E21
Millard Melvin Est 1655 Harrison St Apt 5
Miller James 5119 Jackson St
Miller Leo John, Mary 4223 Glendale St
Miller Medical Respir 401 E Hunting Park Ave
Miller Reginald 1920 Fillmore Place
Minner George A Jr, Catherine 4717 Large St
Minnows 1966 Bridge St
Miodonski Luke 4510 Bermuda St
Miranda Hilda L 4608 Leshor St
Mitchell Margaret 5313 Oxford Ave
Mitchell Ronald 2067 Carver St
Montalvo Javier M 5437 Charles St
Montamez Luz 4821 E Cheltenham Ave
Moore John 1705 Scattergood St
Moreno Rachae Est 1548 East Lycoming St
Moreno Rachel 1548 E Lycoming St
Morrrell John W 1392 Dyre St
Morris Albert Jr 1132 Fillmore
Morrison Paul R 5658 Miriam Rd
Moss Margaret 1208 Dyre St
Mulholland James P 906 Anchor St
Mullen John 1937 Howarth St
Mullin John 1948 Pratt St
Muniz Nereida, Julio 951 Dyre St
Murphy Daniel, Robin 3938 Glendale St
Murphy James B 5007 Penn St Fl 2
Murray Keanna 905 Marcella St
Murray Shavoy 4648 Tackawanna St
Myers Ruby M 1701 Meadow St
Nassrallah Minawer 4141 Glendale St
Naussner Alfred 4217 Neilson St
Negron Enrique 5148 Garland St
Newman Anna M Bristol Sts B 11
Ngo Billy H 4874 Roosevelt Blvd
Nguyen Nhi V 4032 K St
Nguyen Nho, An 1029 E Hunting Park Ave
Nhu Housing LLC 1329 Sellers St
Nhu Muoi 5128 Mebus St
Nicholson Elwood 1926 Church St
Nicolas Laura 1320 Orthodox St
Nieto Jorge Dr 176 W Chew Ave
Nityam Corporation 1135 E Erie Ave
Nnell Mary 5133 Oxford Ave
Nobles Robert 4705 Leiper St 1fr H & B
Nolan Gerard 3904 I St
Norris Darlisa 5226 Hawthorne St
Northrop Ethel M 5443 Charles St
Norton James 1126 Bridge St
Norton Richard A 1834 Sanger St
Nunez Maria 1632 1/2 Harrison St
Obrien Paul 5050 F St
Ohm Theresa 3924 Lawndale St
Oleary Contractors Inc 1508 Unity St
Opher Manuel PO Box 23102
Orr Debbie 4736 Charles Terr
Ortiz Anselmo 1331 E Wyoming Ave
Ortiz Mariel 4024 M St
Owens Sharif L 1632 Allengrove St
Oxford Healthcare P 5425 Oxford Ave
Pace Helen F 4701 Leiper St 1st Fl
Padilla Luciano Nereida, Luciano Marco 1101 Fillmore St
Pagan Rosa M 4039 Dungan St
Pang Cui G 5035 F St
Paredes Giselle 5224 Glenloch St
Parker Stacey 1031 Pratt St
Parodi Hector 1357 E Luzerne St
Partridge Comprehensive Health Svcs 1717 Meadow St
Pasquale Marcelli 4345 Paul St
Patterson Qwondae 5030 Hawthorne St
Payne Lloyd A, Laura W 4345 Josephine St 1st Fl
Payne Mabel 1937 Howarth St
Payne Mabel 1948 Pratt St
Pearson Jan 5133 Oxford Ave
Pena Winelkis Elizabeth 5248 Pennway St
Pepper James J 926 Anchor St
Perales Giovanni 5407 Mulberry St
Perez Ana Irma 4042 Marland St
Perez Tatianna 1916 Orthodox St
Peterman Dorothy 4508 Elizabeth St
Peters Samuel P 1136 Arrott St
Peterson Charles 5129 Vally St
Petitfrere Lawrence 1108 Allengrove St
Petterson James 1505 N 18th St
Pham Dang D 716 Adams Ave
Pham Phuoc M 4257 H St
Philadelphia Art Glass Co Inc 921 E Lycoming St 29
Philadelphia Auto Superstore 1571 E Erie Ave
Philip Florence 2091 Brill St
Phillips Robert W 1110 Anchor St
Phork Sreyphen 1551 E Cheltenham Ave
Pinzhoffer Deborah 4601 Leiper St Apt 1
Pirrone Eva S 4668 Edmund St
Plastic 2 Oil Inc 4201 Torresdale Ave
Postell Stephen R 932 Granite St
Price Deirdre M 5131 Akron St
Price Dorothy H 5317 Cottage St
Procopio Frank B 5356 Howland St
Professional Home Improvement 5421 Horrocks St
Provi Interventional Asso PO Box 9500
Przybylowicz Joan A 4336 I St
Pugh Janis 5430 Erdrick St
Pulver Marie 5637 Miriam Rd
Puzycy Vivian P 5410 Hawthorne St
Pyne John J 4329 Claridge St
Q&V Screen Printing Inc 4329 Paul St
Quinby Robert Frankford Ave & Wakeling St
Rafael P 5100 Pennway St Fr Store
Rafferty Jane T 959 E Sanger St
Ramirez Christian 5306 Gillespie St
Ramos Altigracia 4313 Claridge St
Ramos Epifanio E 5007 Penn St
Ramos Maria 4235 Romain St
Ramos Ramon Rodriguez 5045 Torresdale Ave
Ramos Soler Rafael, Nayibe 1030 E Cheltenham Ave
Raphael Elyse 750 Herkness St
Raymor John Jr 1632 Harrison St
Read David 5128 Jackson St
Reed Frank L 1208 Dyre St
Reid Clive 743 Herkness St
Reid Eugene Est 911 Brill St 82
Reid Patricia, Eugene 911 Brill St
Remanufacturing Crown 831 E Cayuga St
Rennie Daniel J 4502 Tackawanna St
Repic Francis Jr 4823 Roosevelt Blvd
Repici Luann 4823 Roosevelt Blvd
Repici Natalia Bianca 924 Sanger St
Reyes Dematos Ada A, Taadas 4107 Frankford Av

Reynoso Felix 2117 Pratt St
 Rhee Jung S 1200 E Hunting Park Ave
 Ridolfo Joseph A 4229 H St
 Ries Joseph, Mary 5407 Oakland St
 Riley Jack W 4515 Paul St
 Rinear Colleen P 1211 Bridge St
 Rios Juan C 1673 Orthodox St
 Rios Maribel 1362 Unity St
 Rivera Awilda 4739 Roosevelt Blvd
 Rivera Johanna 3866 Frankford Ave
 Rivera Kevin 4256 Griscom St
 Rivera Kevin 4256 Griscom St
 Rivera Luz M 4142 K St
 Rivera Soriel H 2021 Wakeling St 1st Fl
 Rivera Veronica 1135 Wakeling St
 Riversa Lilliam 4785 Rawling St
 Roberts Anthony 856 Anchor St
 Roberts Brad A 5164 Whitaker Ave
 Robertson James 937 Bridge St
 Robinson Alicia 6414 Discher St
 Robinson Derrick 4266 Griscom St
 Robinson Naomi 1337 Dyre St
 Robinson Tyree 1401 E Bristol St
 Robinson Victor 864 Carver St
 Rodemer Thomas 3900 Glendale St
 Rodriguez Brenda 4693 Horrocks St
 Rodriguez Diaz Maxima 1405 E Lyoucming St
 Rodriguez Nancy 5352 Large St
 Rodriguez Olga L 3903 Palmetto St
 Rodriguez Sandy 5455 Charles St
 Rogers John 1117 Herbert St
 Rohde William F, Rose 52224 Hawthorne St
 Rojas Manuel 1545 Luzerne St
 Romero Pablo 4303 L St
 Roque Michael, Myrna 5077 Whitaker Ave
 Rosa Hazel 5008 F St
 Rosa William 4021 Ormond St
 Rosado Ernesto 3719 Jasper St
 Rosado Marta 2135 Pratt St
 Rosario Jose 4232 Malta St
 Rose James S 4834 Penn St
 Rosenberger J H 2011 Buckius St
 Ruhl William J Jr 4214 Maywood St
 Rupnarine Rupert 1360 Fillmore St
 Ruth Rice 1512 Harrison St
 Sahbi Die 2062 E Cheltenham Ave
 Salgado Ariel 4637 Penn St Apt 1
 Salguero Gonzalo 42-33 O St
 Sanchez Jimmy 4312 M Lyoucming St
 Sanchez Virgen L 3930 Dungan St
 Sanders Jillian 1519 Adams Ave
 Sangler Ann 1616 Unity St
 Santana Angel L 5100 Frankford Ave 4
 Santana Rapheal 4467 Leiper St
 Santiago Eddie 4150 I St
 Santiago Juan 1401 E Bristol St
 Santiago Juan C 5239 Whitaker Ave
 Santiago Maran 902 Anchor St
 Santiago Maria 4003 Roosevelt Rd
 Santiago Ruiz Heriberto 4747 Leiper St
 Santiago Santos 4067 Reese St
 Santos Mario 962 Wakeling St
 Santry John T 5537 Loretta Ave
 Satchell Terrence J 5134 Whitaker Ave
 Savage Christian 5030 Oxford Ave
 Scarano Pat J 5216 F St
 Scarborough Murray 5119 Jackson St
 Scarborough Edward 1214 Adgen St
 Schaffer Joan 4630 Oakland St
 Schaller Mark 4527 E Stiles St
 Schmidt Grace, Harry 4848 Frankford Ave
 Schmitzer Lawrence 1143 E Sanger St
 Schneider James A 1117 Foulkrod St
 Schott Irma 8502 Dicks Ave
 Schultz Janice M, Carol L 3858 Frankford Ave
 Schurig Edward E Jr 5130 Castor Ave
 Schwartz Anna E 711 Landis St
 Schwartz Frances 5329 Oakland St
 Scott Petrena 5221 Horrocks St
 Seawright Randy 4813 Griscom St
 Seoda Edith Ii 1431 E Luzerne St
 Seddik Saida 1632 Wakeling St
 Sees Laura 5020 Hawthorne St
 Segal Robert H, Rose Est Frumer & Etkin 4961 Oxford Ave
 Selzle Madelin 3954 L St
 Shaneman Stephen Jr, Stephen F 5432 Sylvester
 Shaw Dorothy G 5301 Jackson St
 Sheeron Regina, Charles 2174 Granite St
 Shields Helen 1946 Pratt
 Shodt Dorothy 5116 Vandike
 Short Russell A 5141 Leiper St
 Shortall Daniel 875 E Sanger St
 Siler Leonard J Est 454 Leshler St
 Simmons Dwane 5250 Pennway St
 Simms Wilma 924 Scatteringood St
 Simon Gregory P 1669 E Worrell St
 Simone Carin 1375 Dyre St
 Simone Maureen 1375 Oyre St
 Singh Keron J 1714 Meadow St
 Singletary Terry 3622 N Helen St
 Skrocki Anita L Sr 5019 Griscom St

Smaczylo Michael 5004 Duffield St
 Smereczynski Stanley 5249 Horrocks St
 Smiley Jacquelyn L, Ronald N 2111 Anchor St
 Smith Ed 1963 Haworth St
 Smith Henry S Jr 948 Granite St
 Smith John H 1317 E Lyoucming St
 Smith Julia 865 Foulkrod St
 Smith Maureen M 4144 Glendale St
 Smith Percy 4224 Ormond St
 Smith Shannon, Dan 1026 Harrison St Apt 2nd Fl
 Smith Terrance 5440 Torresdale Ave
 Smyth Linda M 3835 I St
 Snider Elizabeth M 1678 Church St
 Snyder Allan R DO 5000 Frankford Ave
 Soll Eye of 5001 Frankford Ave
 Solomon Marilyn 947 Pratt St 2nd Fl
 Soriano Esmeralda 1504 Sellers St
 Soriano Yukiko Hanako 1504 Sellers
 Soto Louis Jr 2392 Duncan St
 Soukhamthat Outoumphone 5253 Oakland St
 Soupon Khamoune 5253 Oakland St
 Spence Crystal 5153 Oxford Ave
 Spielberger Michael J 5333 Sylvester St
 Sprowles Jane 1366 Gillingham St
 Steffa Patricia 2180 Church St
 Stein Sandra D Frumer & Etkin 4961 Oxford Ave
 Stevens Corey 5406 Large St
 Sticco Ralph V 4325 E Wingohocking St
 Stoltz Christoph 4747 Maple Ln
 Strazzer Benjamin 5006 Roosevelt Blvd
 Strobel David Charles, Brian 1108 Anchor St
 Strough William 3743 Glendale St
 Suarez Lorna A 2019 Granite St
 Sukap Inc 3943 Kensington Ave
 Sulatowicz Irene 2089 Carver St
 Sulzback Fredrick, Helen 4519 Ditman St
 Sunrise Complete Auto Svc 300 E Luzerne St
 Supremo 900 E Orthodox Ave
 Sutcliffe Mary 3940 M St
 Sweeten Sandra 4123 Llawndale St
 Szymanski Barbara 5205 Ditman St
 T & A Auto Sales LLC 1213 E Erie Ave
 Tack Joseph P 5400 Akron St
 Taff Dennis 2028 Glenwood St
 Taurino Anne 1222 Adams Ave
 Taylor David 4633 Mulberry St
 Taylor George 1508 Harrison St
 Taylor Nina M 4201 K St
 Taylor Yvonne R 5431 Horrocks St
 Tempest Grace S 4717 Penn St
 Temple Nest IV Lp 5417 Oxford Ave
 Terrence H Est 1597 E Hunting Park Ave
 Terry Rochelle 1118 Overington St
 Thomas J Potts T/A Metro Staffing 5419 Oxford Av Fr St
 Thomas Phillip 5224 Akron St
 Thomas Richard 4700 Mulberry St
 Thomas Ronald 1800 Orthodox St 1st Fl Rear
 Thomas Terrell 1909 Briggs St
 Thompson Jeree R 932 Scatteringood St
 Thompson Peter 5317 Charles St
 Tobin Marion 2031 Orthodox St
 Tomlin Lillian M 1668 Bridge St
 Tong Kathy 5075 Whitaker Ave
 Torres Nancy 4252 Palmetto St
 Townes Ramona 1916 Kinsey St
 Tran Alex 5114 Whitaker Ave
 Tran Wood B 4975 Pennway St
 Truong Cynthia N 4874 Roosevelt Blvd
 Tucker Michael 1679 Margaret St
 Tufts Beverly 960 Wakeling St
 Tuwigs Donald H Sr 3939 J St
 Uw Tillie Glass FBO Mark G Jacoby 1141 Dyre St
 Van Dyke George S 1737 Scatteringood St
 Vandyke Jennifer S 770 Smylie Rd
 Vans Nails Jeweler 4741 Frankford Ave
 Vansant Harold M, Laura 2062 Wilmot St
 Vargas Fredy 4110 Orchard St
 Varghese Abraham Kurichiath 5226 F St
 Vasquez Alex 5424 Hawthorne St
 Vazquez Alfredo 1120 Haworth St
 Vega Antonio 4524 Mulberry St
 Velazquez Santiago 4333 Leiper St
 Verdieu George 4901 Oxford Ave
 Vicenty Fernando Correa 1523 E Hunting Park St
 Vile Patrick 5045 Tulip St
 Villafane Guzman Francis H 1653 Wakeling St
 Vnenk Joseph J, Sophia 5129 Pennway St
 Volk George M 4583 Pennhurst St
 Waite John P PO Box 23804
 Wakeman Isabella, Bernard 1542 E Cheltenham Ave
 Waldhauer Gloria 5266 Montour St
 Wallace Lawrence 5387 Charles St
 Walsh Ellen F 4740 Penn St
 Wang Xiao Y 984 Pratt St
 Warfield Helen A 4034 Castor Ave
 Watkins Kenneth 4617 Penn St
 Watson Joseph E 2064 Larue St
 Weachter William 868 Scatteringood
 Webb William 1558 E Wakeling St
 Weber Joseph 1350 Ruan St
 Week Alberta L 5325 Leshler St

Weeks Alberta L 5325 Leshler St
 Wertlieb Irwin 1302 Arrort St
 West Nancy 4647 Leiper St
 Wetzell James R, Anna M 4124 K St
 White Levi W 5112 Penn St
 Whiteman George, Helen 714 Chestnut St
 Williams Malikh 4020 Howland St
 Williams Margaret Ann, Roger 1735 Plum St
 Williams Silas 1503 Adams Ave
 Williams Terrance 5233 Roosevelt Blvd
 Williamson Margaret 1309 Arrort St
 Wilson Dominique 1201 Pratt St
 Wilson Ella Mae 1629 Harrison St 3rd Fl
 Wilson Mary 4745 Mulberry St
 Wilson Patricia 4056 Howland St
 Wilson Robert J Pine Rd
 Wingfield Aaron P 5418 Erdrick St
 Winton Margaret E 1825 Wakeling St
 Wolfe Paul M Jr 4043 Lawndale St
 Worrell Frank 1655 Margaret St
 Woturski Bruno 1028 E Lyoucming St
 Wright Mary W 4740 Penn St
 Wright Monique 1668 Haworth St
 Wysock Helen, Mary 4732 Roosevelt Blvd
 Xiong Kheng 5265 Howland St
 Yaegel Emma 4248 Lawndale St
 Yanalavage Mary 937 Pratt St
 Yang De Bin 1665 E Hunting Park Ave
 Yang Jingling 1672 Bridge St
 Young Candance N 5245 Akron St
 Young Thelma 4343 Josephine St
 Zheng Zhou 1556 E Cheltenham Ave
 Zhong Zhiheng 4344 Dungan St
 Ziff Ann M 1214 E Cheltenham Ave
 Zschunke Charles G 1661 Harrison St Apt A8

Philadelphia Pa 19125

Adams Carolann 2526 E Lehigh Ave
 Adams Elizabeth 2204 Ritter St
 Addy Meredith A 2313 Memphis St
 Ademi Osman 2333 E Fletcher St
 Alexander William Ne Cor Palmer & Thompson
 All Cellular Philadelphia Muhammad Baker 701 E Girard Ave
 Allen George 2427 E Firth
 Amos Kendra 416 E Thompson St
 Anrita Yoga & Wellness 1202 Frankford Ave 2nd Fl
 Anderson Marlena 2068 E Dauphin
 App Daniel 2351 E Cumberland St
 Arango Margaret M 1120 Earl St
 Arnold Timothy 1844 Memphis St
 Ashe David H PO Box 3604
 Atlantic Refrig Equip Co Atlfre E Thompson 529e
 Atwood Timmothy 2362 E Albert St
 Bagtaz Katelyn 1811 E Hager St
 Bannon George P 533 E Girard Ave
 Barndt Lillian 1401 E Susquehanna Ave
 Baroni Raymond N Jr 2356 E Dauphin St
 Barr Ann E 2322 Almond St
 Barr Barabara 1812 Lehigh
 Batiz 1311 E Oxford St
 Beare Catherine, William 2334 E 5th St
 Becker Margaret M, Thomas 2627 Jasper St
 Beckler Lois 2631 E Huntingdon St
 Bedoya Hughes Naryl 2336 E Harold St
 Benton Dawn M 2323 Susquehanna Ave
 Berger Robert W 1847 Frankford Ave
 Berkowitz Marla 405 E Flora St
 Berman Esther, Barry 5847 Alter St
 Blyzniuk Virginia 204 E Girard Ave
 Boc Genevieve, Steven C 2221 E Susquehanna Ave
 Bonett Frank P 2322 E Tulip St
 Bostic Kelly 2410 E Firth St
 Bowens Ernest 2533 Sepviva St
 Boykin Edward 1716 Alter
 Brand Agnes H 2452 Frankford Ave
 Bravo Jonny PO Box 29332
 Brennan Jennifer 245 E Girard Ave
 Breuer Margaret E 1831 E Sergeant St
 Brown Joseph M 2362 E Tucker St
 Brown Ryan M 1213 E Columbia A
 Browning Marie E 2630 Emerald
 Brownsweiger Margaret C 2565 Arcadia St
 Buchanan Elizabeth 1942 E York St
 Buck Lewis M 2429 E Firth St
 Bulgareci Ilir 2360 E Susquehanna Ave
 Burns Marie 2529 E Thompson St
 Burns Thomas M 2360 E Letterly St
 Bushwood Holdings LLC 1250 E Susquehanna Ave
 Bynum Lee 2909 W Columbia Ave
 Byton Walter S 802 Belgrade St
 Caldwell Victoria 2446 Coral St Apt 305
 Callaghan Matthew M 21 E Columbia Ave Apt 307
 Campbell Dawn 2668 Belgrade St
 Campbell Marie C 2016 E Cumberland St
 Campbell Thomas 813 Almond St
 Campo Abram Est 533 E Girard Ave
 Campos Jorge 2675 Emerald St
 Canter Joshua, Nicole PO Box 3604

(Editor's Note: This document continues with Philadelphia Pa 19125 in Part V at 46 Pa.B. 4703 (July 30, 2016).)

(Editor's Note: This document continues from Part IV which begins at 46 Pa.B. 4511 (July 30, 2016).)

Philadelphia Pa 19125 (continued)

Canvas Coffee Co Inc 400 E Girard Ave
 Carpenter Richard M 1914 E Albert St
 Carpenter Ruth 2360 E Susquehanna Ave 2nd Fl
 Chiao Erica 541 E Thompson St
 Chischnjak Bridget E 821 Livingston St
 Chischnjak Carol E 2656 E Dauphin St
 Christman Andrew Klepper 1133 E Oxford St
 Clark Joan 2420 Gaul St
 Clements Timothy J 4542 Hale St
 Clifton Elizabeth 2637 Jasper St
 Coder William R 1905 E Albert St
 Collins Margaret M 1735 Blair St
 Columbia Raymond 1120 Earl St
 Comber Sarah C, Raymond 2439 E Sergeant St
 Conwell Anna J 1112 E Marlborough
 Cooper John J Iii 808 Gaul St
 Cortes Sylvia 2660 E Dauphin St
 Cosgrove Marie T 2539 Cedar St
 Coyle Raymond 434 Memphis St
 Cramutola Mary 2510 E Oakdale St
 Curran Henry 1229 E Oxford St
 Czajka Matthew 227 E Allen St
 Davis Robert 100 E Lehigh Ave
 Delgado Juan Temple Episcopal 100 E Lehigh Ave—Mab 67
 Deya Hector, Emelia 2024 E Sergeant St
 Dickson James 2356 E Huntingdon St
 Divercity Real Estate Lp 441 E Girard Ave
 Doelue Vivian 1902 E Firth St
 Doherty Timothy 2668 Belgrade St
 Doman Maryanne 2120 E Huntingdon St
 Donnarumma Sebastian 1728 Memphis St
 Dougherty Jeanne 2309 E Cumberland St
 Dougherty Mamie 2070 E Cumberland St
 Dowell Denise J 320 E Thompson St
 Dowling John David 1109 Earl St
 Dowling Megan M 318 E Belgrade St
 Dugan Frances X 2406 E Cumberland St
 Dugan Margaret, Joseph 2229 Cedar St
 Dzelinski Helen 2613 Almond St
 Ecclestone Grace C 1245 E Susquehanna Ave
 Edelman William F 1627 E Eyre St
 Edwards George 419 E Miller St
 Eisenhart Donald 1317 E Palmer St
 Elliss Edward 208 East Belgrade St
 Emergency Physicians at Lich PO Box 95000 2200
 Emmons James 3572 Cedar St
 Eti International 1341 N Delaware Ave Ste 508
 Evans Elizabeth 2538 A St
 Fagan Kate 714 Memphis St Apt 407
 Farquhar Phyllis K 1036 E Columbia Ave
 Fauls Anthony 2533 Edgemont St
 Figueroa Miguel III 1832 Memphis St
 Fishtown Fleet Wash PO Box 29367
 Fleming Joseph M, Peter 1138 Shackamaxon St
 Floyd F Partnership Colleen Floyd Carroll 1909 E Dauphin
 Ste 2f
 Foley Loretta 2117 E Sergeant St
 Ford Catherine E 1245 E Susquehanna Ave
 Franciscan Volunteer Ministry Inc
 Frantum George R 222 Richmond St
 Fraticelli Jason A 1518 E Susquehanna Ave
 Fung W T 2427 E Hazzard St
 Funk Benjamin 1345 E Montgomery Ave
 Gallagher Frances M, Marie 2011 S Letterly St
 Gallagher Ryan 2408 E Cumberland St
 Garrett Joseph P 2611 Martha St
 Garvin Helen 426 Richmond
 Gaul Marie 2330 E Dauphin St
 Gayton Ismael 2413 Tulip St
 Gereaghty Joseph E 1029 E Palmer St
 Gigel Albert J 1832 Cedar St
 Giordano Jennifer L 1769 Frankford Ave
 Gleason James 912 Marlborough St
 Goldschmidt Keith A 533 E Cabot St
 Golplin Lamar Fmc Episcopal 100 E Lehigh Ave
 Goode Jonny R 1526 E Palmer St
 Goyseva Lioudmila 328 E Ontario St
 Grafius Shawn M 2535 E Dakota St
 Graham Jessica 2210 E Letterly St
 Graham Rosemary 2628 Coral St
 Grasso Anthony 2311 Tulip St
 Gregory Gary 100 E Lehigh
 Griffis Helen A 2548 Kern St
 Grinkewitz Mary I 1130 Marlborough St
 Grossmann Geo 414 E Flora St
 Groves George 2661 E Norris St
 Hagan John J 2550 E Lehigh Ave
 Hagerty Robert 2117 E Sergeant St
 Hagy Tegan C 1837 Sepviva St
 Hall Lorraine E, Joseph E PO Box 29475
 Hand Luxury LLC 2535 North Collins St
 Handel Laura 431 E Flora St
 Harkins Mary, John 2529 Oakford St
 Harmon Mildred 1839 E Columbia Ave
 Harris Tarena M PO Box 29478
 Harrison Ann M 1325 E Susquehanna Ave
 Hart Nicole 1411 Orange St
 Hartley Ellen M Est 2142 E Letterly St
 Hawthorne Edward, Marie 2526 Almond St
 Hawthorne William R 2526 Almond St
 Hilferty Michael J 2313 Memphis St
 Hinchliffe Robert 1136 Frankford Ave
 Hinson Julian 225 Mercer St
 Hirschman James 2610 E Lehigh Av Pub Ltg
 Ho Kevin 2078 E Cumberland St
 Ho Minh T 2036 E Huntingdon St
 Ho Quon T 2535 Jasper St
 Hoffman Glen 2323 Susquehanna Ave
 Hogg Erica 2331 E Harold St
 Hubbert Leo H 927 E Berks St S
 Huebner Fredrick C 1125 E Eyre St
 Huehner Frederick 1125 E Eyre St
 Huertas Hector 1946 E Lehigh Ave
 Humphries Douglas G 1130 E Oxford St
 Hunt Todd 1028 E Earl St
 Hurschman Stephen 312 E Wilder St
 Hutchinson Mark 2424 E York St
 Hutchison John 2202 E Susquehanna Ave
 Ibanez Jesus A 610 E Girard Ave
 Iwasiatyn Jaroslaw 2534 N A St
 Izzo Matthew 221 E Girard Ave
 J F Macks Group LLC 2424 E York St 111
 Jackson Mary 1733 Blair St
 Jackson Mary R 1733 Blair St
 Jakimowicz Beatrice 2634 E Lehigh Ave
 Jasonowski Walter J, Sophie 1851 Puly S
 Jimenez Victor M 2039 E Huntingdon St
 Joe Parson Inc 2409 E Huntingdon St
 Johnson Alice 619 E Girard Ave
 Johnson Charles 2637 Braddock St
 Johnson Marie V 1921 E Albert St
 Johnson Theresa 2649 Cedar St
 Jones Michael 1762 Frankford Ave Apt 1
 Jp Builder Management 1357 N Delaware Ave
 Jtk Green Solutions 1567 E Houston St
 Julia Hinchliffe 1136 Frankford Ave
 Kandel Patricia A, Casey E 1319 E Oxford St
 Katz Arik 117 Richmod St
 Kavanaugh Catherine M 2038 Amber St
 Kaxmmerksi Henry 1420 Emerick St
 Kiehl Cecelia 1515 E Susquehanna Ave
 Kolodziceyk Virginia 2529 E Thompson St
 Kolomey Elizabeth S 2506 Salmon St
 Koslofsky Theodore, Esther M 2221 E Letterly St
 Kowrach Edward N 2678 Salmon St
 Kreibich Richard 2310 Coral St
 La Dung V 1917 E Huntingdon St
 Lamantia Joseph 2653 Mercer St
 Lasater Helen M 2181 E Hagert St
 Laudone Melissa R 1757 Frankford Ave
 Lawrence L J 2431 Sepviva St
 Lee Jane 2673 Cedar St
 Lehigh Neonatology Assoc 100 E Lehigh Ave Sch Nurs R233
 Leissner Patricia A 2317 E Cabot St
 Leitner Marie 1553 E Berks St
 Levas Comm LLC 900am Wurd 1341 N Delaware Ave 300
 Leyden Joseph James, Regina Mek 2160 E Norris St
 Lian Steven Z 1824 E Lehigh Ave
 Lonergan Mary J 2336 E Albert St
 Longo Joseph 2441 Kensington Ave
 Lopez John Jp 2542 Emerald St
 Lopez Jose 2527 Potter St
 Lyon Edward D, Leona E 2035 E Letterly St
 Madden James M 1217 Shackamaxon St
 Madden James M Est 1217 Shackamaxon St
 Malespina Nicholas 448 Belgrade St
 Maliszewski Stanley J 314 E Wilder St
 Manno Adrienne 2525 Sepviva St
 Marker Joseph R 260 E Girard Ave
 Martin Helen 2302 Coral St
 Martinez Javier E Sr 2534 Sepviva St
 Masip Carlos 2413 Tulip St
 Mauro Margaret T 204 E Girard Ave
 McBride Kathleen 2321 E Huntingdon St
 Mccafferty Jacqueline A 1033 Day St
 Mcconnell Timothy 2412 E Gordon St
 Mccorriston Bryna M 1839 Sepviva St
 Mccutcheon Frank J, Teresa 2049 E Cumberland St
 Mcdonnell Megan, Wendy S Popowich Poa 2032 Martha St
 Meginnis Annie 2213 Tulip St
 Mcintyre Anna M 2307 E Firth St
 Mckeon Thomas 2224 E Boston St
 Mcnally George 2433 Memphis St
 Mecook Joseph 2302 Coral St
 Meehan Mary A 216 E Thompson St
 Melendez Miguel 2516 N Water St Apt B
 Mendez Diana 2240 Cedar St
 Meyer Frank W 2156 E York St
 Meyers Tyrone 2636 Memphis St
 Michel Edward 2009 Allegheny Ave
 Middleton Peter 2424 E York St Ste 322
 Miller Catherine 2664 E Thompson St
 Miller Catherine, Garrett 2664 E Thompson St
 Miller Joseph 1323 E Oxford St
 Mills Caritina O 1640 E Berks St
 Mitchell Drew C 1601 E Eyre St
 Moc Sam A 2040 E Huntingdon St
 Modern Construction Group LLC 1939 E Sergeant St
 Moore Willard A 14 E Columbia Ave
 Moreno Karen 2526 E Cadar St
 Morris Edward 2609 Frankford Ave
 Mothers Work Inc 456 N 5th St
 Mousley Karl 2429 E Boston St
 Munger Syboll, Arlene 2235 Ritter St
 Muniz Angel 2819 N 2nd St
 Murawski Michael 2330 32 E Norris St
 Murawski Yanisia 2426 Lehigh Ave
 Murphy Helen 2407 E Sergeant St
 Murphy Judith A 2535 E Dakota St
 Murray Matthew T 1345 E Palmer St
 Muse Erin 841 Almond St
 Myers Edward, Marie 2569 Amber St
 Negron Ventura Temple Episcopal 100 E Lehigh Ave—Mab67
 Newell Paul A 2724 E Lehigh Ave
 Nguyen Hang T 2641 Jasper St
 Nguyen Vinh Q 122 E Huntingdon St
 Nichol Jessica 2405 E Cumberland St
 Norman Ashaunte 2542 Tulip St
 Norton Ann Elizabeth 401 Memphis St
 Novoyevsky Anna 2417 Almond St
 Nowak Joseph 2056 E Arizona St
 Nuskey Anna Mae 2540 Emerald St
 Ochuida Jaclyn 2333 Almond St
 Olkowski Mildred 2609 Salom St
 Oneill Jason 2403 E Cumberland St
 Oneill Ryan E 1839 Sepviva St
 Ostrowski Theodore 2625 E Thompson St
 Paez David 839 Moyer St
 Pankrat Viktor 2506 Salmon St
 Parnassus Priscilla, Athena 2315 E York St
 Patterson Samuel J, Deidre L 1080 N Delaware Ave Ste 200
 Peel Norman—Dorothy 2425 E Hazzard St
 Penna Eileen Della 2722 E Lehigh Ave
 Pennsylvania Physicians Pc PO Box 3608
 Perilstein Louis, Rose 2543 Kensington Ave
 Perkins Helen, Roy 2522 Emery St
 Pesyna Anna Horauth, Lauren, Megan 2209 E Norris St
 Pesyna Anna Horuath 2209 E Norris St
 Pesyna Lauren 2209 East Norris St
 Pesyna Megan A 2209 East Norris St
 Phelps Vincent 202 E Girard Ave
 Philadelphia Photo Arts 135 E Oxford St
 Pizzica Health System 100 E Lehigh Ave
 Pleasant Alice 100 E Lehigh Ave Marlo7 Fmc Temple
 Episcopal
 Polk Trevor 256 E Girard Ave 2nd Floor
 Preble Charles 2527 E Boston St
 Preble Joseph 1354 E Susquehanna
 Pribula Lillian D 2005 E Fletcher St
 Punjabi Haresh M PO Box 3608
 Purcell Marie 2619 Livingston St
 Querubin Dorothy 2535 Sepviva St
 Radis Scott A 2424 E York St
 Rapczinski Bronisla 2609 E Lahigh Ave
 Rare Rentals LLC 450 E Girard Ave
 Ray Christopher P 2005 Memphis St
 Ray Dolores 1741 Frankford Ave
 Reid Adele M 822 Almond St
 Reik Mita 2012 Frankford Ave
 Retmaniam Catherine I 1111 Crease St
 Reyes Santos 2531 Lee St
 Rhyanes Matthew D 2557 N Lee St
 Richard Ryan K 2407 E Huntingdon St
 Ridge William 2427 East Norris
 Ries Jacoby Jane 1432 E Columbia Ave
 Rigby Alison M 1837 E Hewson St
 Riordan Rachel 1476 Wilt St
 Ritchie Ann 1111 Crease St
 Ritchie Robert 2613 E Dauphin St
 Roberts Meagan 413 E Girard Ave
 Robinson Nellie 2020 E Boston St
 Rodriguez Bernardina T 1813 E Oakdale St
 Rodriguez Juan C 2455 Jasper St
 Rodriguez Norma 1826 E Huntingdon St
 Rodriguez Gilberto 2441 Kensington Ave
 Rogers Matthew 2608 Coral St
 Rosa Juan 1923 Dauphin St
 Rosenberg Allan S 1325 E Eyre St
 Roth Florence 1339 E Eyre St
 Roth Specialty Food 2050a Richmond St
 Rouse James Smc Episcopal S Gore Mab L 7 100 E Lehigh Ave
 Rusin Lucy D 2525 Edgemont St
 Rutkowski Edward 2651 E Huntingdon St
 Santiago Sonia 2518 N Water St
 Sato Janet 2528 A St
 Scally Caitlin 1123 East Columbia Ave
 Schaffer Katherine, Edward, Kathryn 2608 E Cumberland St
 Scheihing Craig 439 Miller St
 Sensational Sandwich Cc 2560 Aramango Av
 Sgoifo Eugene J 206 E Girard Ave Apt 1b
 Shank William P 1332 E Eyre St
 Shaw Isabella 1940 E Lehigh Ave
 Shea Michael J 1317 Marlborough St
 Sheehan Humphrey D 1363 E Palmer St
 Shenko Florence 1240 E Fletcher St
 Singh Jatinder 1902 E Firth St
 Skowronski Anna D 2354 E Cumberland St
 Sloans Tyrone 1810 Frankford Ave
 Smith Eric 2429 Frankford Ave
 Smith Glen 2240 Frankford Ave
 Smith Regina C 723 Gaul St

Smith Walter C 178 E Huntingdon St
 Soder Michael 2118 E Lehigh Ave
 Sormilich Anthony J 2612 Livingston St
 Staab Kathleen Denise 1313 Crease St
 Stackhouse Eugene 2135 E Cumberland St
 Standard Claims LLC 2424 E York St Suite 322
 Staniszewski Edward J 311 E Girard Ave
 Stauffenberg George 2063 E George St
 Steinmetz Joseph A Jr, Joseph A Sr 2603 Memphis St
 Still Carolyn Episcopal Hospital Front Lehigh Sts
 Strocen Susan M 2526 E Lehigh Ave
 Sweeney Ann Marie Mail To: Harry Sweeney Sr 2331 E Mercer St
 Taber Chad 2462 Sepviva St
 Talley William 401 E Girard Ave
 Tanaka Takemi 2429 Frankford Ave
 Tapia Harry 2640 Emerald St
 Taraska Mary A 2464 Memphis St
 Telushi Inajete 1115 E Eyre St
 Theim Herbert H W B 533 E Girard Ave
 Thoma Kavanaugh 2038 Amber St
 Thomas Bobby 2427 E Firrh
 Thomas John F 1926 E Oakdale St
 Thomas Luke 1112 E Palmer St
 Thomas William N 1926 E Oakdale St
 Tillson Michael G Jr 533 E Girard Ave
 Torres Geraldo Gonzalez Lka 2033 E York St Fl 3
 Toto Palmer 1127 E Susquehanna Ave
 Towns Mychal 1921 E Arizona St
 Tran Tam 2144 Sergeant St
 Trautz Thelma 2234 Amber St
 Trifu Pauna 2643 E Thompson St
 Troxell Nicholas 2413 Tulip St
 Tucker Christopher Est 1345 E Palmer St
 Turner Elva F 1914 E Albert St
 Turner William, Nellie 1806 Letterly Turner
 Vantran Ba 1835 E Letterly St
 Varsanyi Irene 2234 Ritter St
 Varsanyi Joseph 1307 E Susquehanna Ave
 Varsanyi Joseph F, Irene 2234 Ritter St
 Vazquez Luz M 1812 E Albert S T
 Vivekananthan Anura 2350 E Tucker St
 Voorhees Darlene M 2356 E Sergeant St
 Wadlick George 2416 E Cumberland
 Wahle Alexander J 533 East Girard Ave
 Walczak Steven G 2350 E Tucker St
 Walker James P 2147 E York St
 Warner Florence M 3226 Emerald St
 Watsko Felix M 2000 E Huntingdon St
 Weber Erik C 717 Moyer St
 Weber Lucinda 2322 E Norris St
 Weiss William 2522 E York St
 William S Madden 1217 Shackamaxon St
 Williams Alonzo 2614 N 9th St
 Williams Peter Joshua, Peter E 1122 Shackamaxon St
 Williamson Owen W MD 121 East Lehigh Ave
 Wisniewski J 1806 Frankford Ave
 Witalec Rita 1348 E Columbia Ave Fl 1
 Wolfhart Mgmt 2208 Belgrade St
 Woolston Family Center 1236 E Columbia Ave
 Wulfhart Yoel 2208 Belgrade St
 Ww Services LLC 2723 E Cumberland St
 Wysinski Anna 2538 Tilton St
 Yards Brewing Company Inc 2439 Amber St
 Yoder Valerie 1205 Shackamaxon St
 Yurgatis Stella RR 1
 Zarembo Carolyn, John 1937 E Albert St

Philadelphia Pa 19126
 Abramson Sylvia William Ct Apts 203 1410 72nd St
 Ace Public Adjusters Inc 6412 N Park Ave
 Allen Ida Y 6713 N 16th St
 Alpine Pest Control 6531 N 18th St
 Amaker Ann 1730 68th Ave
 Anderson Sarah 7101 Old York Rd
 Autry Stacie M, Ellis J 6455 N Smedley St
 Barrien Earl 6812 N Brd St
 Bennis Michelle 6554 N 17th St
 Berry Ramoye 1601 N 66th Ave
 Boone Pauline 7249 Pittville Ave
 Bowers Wilbur 1715 68th Ave
 Boyer Elizabeth 6920 N 19th St
 Bradley Jessica, Erik M 1803 Penfield St
 Briheem Cobb 6728 N Smedley St
 Brown Amy 6822 N 17th St
 Brown Martha 7101 Old York Rd
 Brown Naadia 6633 N 15th St
 Brown Rose C 6643 N 17th St
 Brown Willie 1604 67th Ave
 Brown Willie B 1805 67th Ave
 Browning Gladys L 6608 N 12th St
 Bullock Kenya M 1724 W 67th Ave
 Burden Sean R 6301 N 7th St
 Burno Tyree 6437 N Brd St lfront
 Burns Michael 6895 N 19th St
 Burrell Brenda R 536 W 66th Ave
 Bussie James 6630 N 17th St
 Buu Chuong 6535 N 5th St
 Cadiz Carmen 6509 N 2nd St
 Carmosin Marjorie R 6614 N 13 St
 Carter Harriet 6639 N 15th St
 Cephas Jessie Est 1614 67th Ave
 Cheltenham Nursing Rehab 600 W Cheltenham Ave

Cheltenham York Road Nursing Rehab Cen 7101 Old York Rd
 Choing Heang S 6501 N 5th St
 Clark Eddie 1342 66th Ave
 Coates Richard E Jr, Dorothy M 6646 N Lawrence St
 Cobbs Priscilla 6933 N 15th St
 Coleman Marcellus 6804 Lawnton Ave
 Colgan Mabel 6734 N 17th St
 Connor Marie O 1611 67th Ave
 Cook Barbara 6532 Smedley St
 Cosom Maurice 1807 Plymouth St
 Cousar Bettie B 6901 Old York Rd
 Cramer Josephine, David 1412 Melrose Ave
 Crommarty Llewellyn A 6412 N Park Ave
 Crowder Ruth 1723 68th Ave
 David C Sterritt Trust U A 6814 Bouvier
 Denny Simon G 6729 N 18th St
 Diaz Helen F 6624 N Lawrence St
 Dieter Daren L 6803 Lawnton Ave
 Dirckston Marcus S 1349 71st Ave A1
 Divinity Margaret E Carl Mackley Apts C 20 Mt Bristol St
 Dreher Theresa L 6815 N 18th St
 Dreher Theresa L, Kamal J 6815 N 18th St
 Driscoll Frederick 1777 Plymouth St
 Edwards Dante O 6726 N 15th St
 Edwards Sophia H 1521 Orland St
 Epps Ellen 1905 Willow Ave
 Family Food Mar 1532 W 67th St
 Ferrell Lillian 1819 Plymouth St
 Finley Thomas E 1627 68th Ave
 Fox Delmont 1010 W Cheltenham Ave
 Fox Samuel W Jr 6613 N 2nd St 1st
 Frasier Christina 1840 73rd Ave
 Friedman Pearl 6549 N Bouvier St
 Fuller Suki 422 Acker St
 Fulton Elois K 6601 N Bouvier St
 Gardner Stephen 7124 N Brd St
 Garnett Rawle 7165 N 18th St
 Garrett John 6707 N 6th St
 Garrett Sarah A, John 6707 N 6th St
 Geiger Shelly 6745 N 17th St
 Gibbs Linda A 6727 N 8th St
 Gilbert Sandra E 7101 Old York Rd
 Gilchrist Nabihahiane 1734 W Cheltenham Ave
 Glover Donald 6901 Old York Rd
 Grady John S 6524 N 6th St
 Graham Samuel 1115 W Cheltenham Ave
 Graham Samuel Irrevo Trust Burial 1115 W Cheltenham Ave
 Greene Arthur L 6428 N 15th St
 Greene Jones Marsha A 1543 67th Ave
 Greene Marian A 6510 N Fairhill St
 Grevy Helen Est 1207 70th Ave
 Grier Dana 1304 Oak Ln Ave
 Gross Kate Est 6901 Old York Rd Apt D405
 Haight Eleanor 6706 N 6th St
 Hailey Doretha 6906 N Brd St
 Harper L 6624 N Smedley St
 Harper Wilbur 1604 67th Ave
 Harris Cheryl 6548 N 5th St
 Harris Monique D 6515 N 7th St
 Hayward Ida 6906 N Brd St
 Hector James Edward 6901 Old York Rd Apt C109
 Hodge Joseph E 6935 N 15th St Apt E1
 Holloway Denise L 1529 W 66th Ave
 Hopson Teresa 7152 N 19th St
 Horan Arthur J Jr 6618 N 7th St
 Howard Timothy 6414 N 5th St
 Hudgins Elaine 6734 N 18th St
 Jackson Tonya S 6421 N Fairhill St
 James Josephine 6721 Bouvier St
 Jefferson Payton 6743 N Smedley St
 Jenkins Arthur L Jr, Essie L, Arthur 6537 N 16th St
 Jenkins Jessie 1823 72nd Ave
 Jenkins John H 6513 N 10th St
 Johnson Charles 1627 68th Ave
 Johnson Fred 6920 Fayette St
 Johnson Rashawn 6716 N 15th St
 Johnson Samira 1439 69th Ave
 Johnson T 7017 N Brd St
 Johnson Wendell 6221 N Fairhill St
 Jones Eva Mae 7325 N 18th St
 Jones Justin 7328 Pittville Ave
 Juns Food Marke 6741 Ogantz Ave
 Just Cousins, Gloria Acey Davis 6626 N 16th St
 Kalejaiye Agiri B 7032 N Brd St
 Kasha Mona Lisa 6207 N Fairhill St
 Kates Lucille 1767 N 19th St
 Kathleen Marshall T A Kartheos 7179 N 19th St
 Kelly Joseph R 1001 66th Ave
 Kelly Robert C 6524 N American St
 Kenner Bessie 6901 Old York Rd Apt A212
 Kia Team 6633 N Brd St
 Kim Hyung T 251 W Colonial St
 King Stacy L 6526 N 13th St
 Kraus Evelyn 7342 Pittville Ave
 Krauss Evelyn H 7342 Pittville Ave
 Kriessman Rosemary C 6343 N 7th St
 Leary Josephine 6717 N Sydenham St
 Lee James C 6512 N 18th St
 Lee Kwang 400 W Cheltenham Ave
 Leonard Ann 6628 N 8th St
 Leopold William Est 7020 N Brd St
 Levitan Stephen R 202 64th Ave

Lewis Deborah J 830 W 65th Ave
 Lindsay Sarah Hallie 6416 N Camac St
 Lipscomb Ledell D 6540 Gratz St
 Little Kingdom Land Inc 6829 Old York Rd
 Livingston Gwendell S 805 69th Ave
 Lonzi Louis A 7038 York Rd
 Lowcostmacs4u 6803 Lawnton Ave
 Malcolm Stafford 840 Asbury Ter
 Martin Howard W 6643 N Fairhill St
 Martin Roger 7000 N Brd St Apt 102
 Matthews Alice A 6701 N 11th St
 Matthews Thurgood 1016 Cheltenham Ave
 May Marvis P 1035 W Shelten Ave
 Mays Jason 1522 Haines St
 Mcfadden Melissa 816 66th Ave
 Mcgee Edward E 504 Oak Ln Ave
 McIntyre Dorothy M 1425 67th Ave
 Midland Mortgage Co 6416 N Camac St
 Miller Elizabeth, Nadine 7221 Pittville Ave
 Mills Pearl D 1734 W Cheltenham Ave
 Moffatt Doris 6347 N 6th St
 Moffatt Robert J, Doris 6347 N 6th St
 Montgomery Ave Medical Ctr Inc 1412 Melrose Ave
 Multi Market Ins Serv 7305 Old York Rd
 Oak Lane Park Improvement Association 6345 N 6th St
 Old Bay Cafe II 6722 N Brd St
 Old York Health Clinic 6901 Old York Rd Ste A101
 Osborne Jacqueline N 6556 N Bouvier St
 Pavy Keefe C 6507 N Fairhill St
 Payton Bennie 1305 Oak Ln St
 Peay Harold 6412 N Park Ave
 Perry Robyn 1330 W 71st Aveune
 Pierce Rose S 1509 67th Ave
 Pleasant Sarah B 6630 N 16th St
 Poindexter Thomas 6709 Ogantz Ave
 Pollard Charles A 6807 N 7th St
 Porter Anthony E 7330 N Bouvier St
 Porytko Helen 6808 N 12th St
 Premiere Pediatrics 902 Oak Ln Ave
 Presser John 7352 N 19th St
 Presser John C 7352 N 19th St
 Providence John E 6627 Ogantz Ave First
 Pugh Ronald J 1648 W Cheltenham Ave
 Quinton Joseph, Pearl 6508 N Gratz St
 Quinton Pearl 6508 N Gratz St
 Ragin Terrence 6901 Old York Rd Apt C405
 Ramsey Chenere 1812 Ashley St
 Reynolds Roger J 6420 N Camac St
 Richardson Michael B, Herbert 1802 68th Ave
 Robinson Nikia 6728 N Brd St
 Rodgers Isaiah D 1521 Orland St
 Rodman Corey 6445 N 17th St
 Ross Lawrence M, Barbara 6 Latham Park
 Roverana Lillian, Jesse 7729 Ridge Ave
 Sagaty Anastasia 6808 N 12th St
 Samuel Lucille J 6729 N Sydenham St
 Sanders Brenda 1831 73rd Ave
 Santos Marcus 6622 N American St
 Santos Migdalia 600 65th Ave
 Sears Ruth 1807 Plymouth St
 Shapiro Bertha William Ct Apts 203 1410 72nd St
 Silverline Adjustment Inc 6716 N 18th St
 Sims Notie 6519 N Bouvier St
 Sinclair Lisa A 6509 N 3rd St
 Singleton Blair S 6608 N 12th St Apt 104
 Small Jack 6727 N 8th St
 Smith Kendis 7011 N 15th St Apt 2d4
 Smith Lataisha N 1620 68th Ave
 Smith Shirley C 1306 66th Ave
 Sojka Karen E 6515 N Tenth St
 Sojka Peter E, Karen E 6515 N 10th St
 Solar Light Inc 721 Oak Ln
 Staten Samuel 1208 68th Ave
 Stepney Eleanor 6425 N 13th St
 Stevens Sharon J 6436 N 16 St
 Stevritt David 6814 N Bouvier St
 Stone Elizabeth H 1798 Plymouth St
 Sutton Renee N Sr, Raymond 1523 Orland St
 Tarboro Tineasha 902 Asbury Tr 3
 Team Kia Inc 6633 N Brd St
 Tenowich Mary P 1334 66th Ave
 Thompson David 6611 N Gratz St
 Thompson Elaine 6716 N 18th St
 Tribble Philip 1820 72nd Ave
 Tso Adjustment Serv 6416 N Camac St
 Tucker Jamaal 1821 67th Ave
 Tull Lillian 6608 N 12th St Apt 206
 Turner Odessa 6601 N 2nd St
 Tyler Claudelle 6733 N 18th St
 Vaughan Fayette M 1325 66th Ave Apt B33
 Vazquez Cecilia 7020 N Brd St Apt D-10
 Viella Sheila 7011 N 15th St Apt 2a4
 Walker Williams Stacey 1726 W Cheltenham Ave
 Washington Claire A 6506 N Ninth St
 Watson Roderic 6623 N 8th St
 Watson William G 1818 72nd Ave
 Wellsmith Niya 6536 N Gratz St
 White Deborah 1410 72nd Ave Apt 108
 Whitted Jennell D 6515 N 7th St
 Wiener Winnie G 7221 N Brd St
 Wilkerson Benita 6608 N 8th St A301
 Williams Elaine E 1546 Kinsdale St

Williams Malieke 1804 Penfield St
 Williams Patricia 6832 N 17th St
 Williams Rosney 7000 N Brd St Apt 309
 Wilner Richard B 7221 N Brd St
 Wilson Quidri 6814 N Carlisle St
 Wind Elizabeth 6816 York Rd
 Wingfield Doris L 1312 72nd Ave
 Worrell Marcus 7207 N 15th St
 Wright Kenneth M 1620 68th Ave
 Zhang Annie M 6501 N 5th St

Philadelphia Pa 19127

908 Westmoreland St LLC 4446 Cresson St
 Aleksa Brian 4601 Flat Rock Rd Unit 6
 Anderson Kierston, Benjamin 136 Hermit St
 Art South Inc 161 Leverington Ave
 Augh Harold F, Ann 191 Green Ln
 Bacnoll Ruth 4616 Saint Davids St
 Balsano Frank 4668 Umbria St
 Becchina Peter G 250 Ripka St
 Beckius Susan Lynn 4698 Wilde St
 Bell Nicole 132 Shurs Ln
 Bianco Shelley H, Michael 144 Leverington Ave
 Bolt Katherine W 112 Ripka St
 Bourrousse Charles P 4515 Wilde St
 Braden Paul L 4373 Main St Apt 1
 Brewer John T 114 Davis
 Bridgeman Jason 142 East St
 Brown Francis P PO Box 55422
 Burke Meghan E 161 Leverington Ave Apt 213
 Burke Oona A 167 Shurs Ln Apt 2f
 Canus Corp T A Bl 7 PO Box 4664
 Casselli J H 170 Levering St
 Charles Tiles 4401 Main St C 2 Frt
 Chase Howard J Jr, Anna 4712 Mansion St
 Chase Howard, Anna 4453 Silverwood St
 Chen Darwin 4312 Main St Apt 212
 Chowdhury Lisa 100 Leverington Ave Apt 58
 Chymiy Paul 4526 Baker St
 Ciocriari Marissa J 4312 Main St Apt 110
 Clark Mary B 4542 Silverwood St
 Colton Andrew, Jonah 4601 Flat Rd Th 16
 Cook Donald Sr 197 Krams Ave
 Cooper Charles S Atty 3901a Main St Fl 2
 Coss Jason R 219 Krams Ave
 Couture 4319 Main St
 Cox Margret M 249 Hermitage St
 Davenport James 4870 Smick St
 Della Penna Joan 3742 Main St
 Donohue Erin T 139 Jamestown St
 Dworeski Darin 148 Conarroe St
 Elm Inc 10 Shurs Ln
 Englehardt Justin 4652 Mansion St Apt 3
 Feingold William I 4741 Umbria St
 Feingold William I 4744 Umbria St
 Finn Victoria M 199 Krams Ave
 Fisher Jill 4523 Smick St
 Gaito Maria 136 Wright St
 Gallagher Michael F PO Box 41072
 Gallagher Patrick J 168 Cotton St
 Gaul Jonathan P 139 Gay St
 Gavio Dominic 103 Pensdale St
 Gavio Margaret, Frances 103 Pensdale St
 Grace Marie 158 Green Ln
 Guzowski Chelsea 284 Greenough St Unit B
 Harrington Carrie 4321 Main St Apt 3r
 Heald Brian 4632 Canton St
 Heuter John 171 Cotton St
 Hillen Joseph R 161 Leverington Ave Apt 313
 Holman James 4025 Cresson St
 Izaguirre Roxanna 4445 Baker St
 Jefferys Angela 4411 Baker St
 Johnston Jason 4601 Flat Rock Rd 4
 Jones Lawrence 128 Davis St
 Koston David 168 Dupont St
 Krams Partners Lp 161 Leverington Ave Ste 100
 Leslie Stella S 159 Shurs Ln
 List Terry 4869 Ogle St
 Little Danyel E 3797 Cresson St
 Longo Marie C 103 Kingsley St
 Mackey Steven 4649 Umbria St Apt No 5
 Manayunk Brewing Co 4120 Main St
 McCabe Joshua T 4730 Umbria St
 McCabe Kyle V 4730 Umbria St
 Meanard Diane 128 Burnside St
 Miller Thomas 143 Kingsley St
 Moorhead Glen 131 Krams Ave
 Moyer Marc 4421 Baker St
 Mugshots 110 Cotton St
 Murray Diane L 134 Conarroe St
 Myers Jaclyn C 4678 Wilde St
 N And F General Contractors Inc PO Box 41123
 Negros Caroline M 4373 Main St Apt 1
 Neiman Jamie Marie, Cheryl 4867 Umbria St
 Nigro Russel 3750 Main St 305
 Norman Anna R 135 Davis St
 Novakoski Karen A 4743 Fowler St
 Oertel Scott 4526 Baker St
 Office Doctor 3901 Main St
 Okeefe Kelly A 149 Fountain St
 Ootoole Edith A 4712 Fowler St
 Paisley Mj Czerpak 4411 Baker St

Paperworks Ind Inc 5000 Flat Rock Rd
 Patete Margaret R 208 Ripka St
 Peters Jacob 125 Leverington Ave
 Piller Francis 4304 Cresson St
 Price Rickey R 158 Fountain St Apt 1
 Prothe Ashley 3742 Main St
 Pustizzi Kelly 4512 Baker St
 Raudenbush Michele L 249 Hermitage St
 Riggins B 161 Leverington Ave
 Robinson Nancy, Mary 4407 Silverwood St
 Rock Tenn Recycling 5000 Flat Rock Rd
 Rodemer Marian 140 East St
 Rosario Manuel PO Box 41003
 Roy Karen B 266 Ripka St St
 Rulen Jason 4043 Cresson St
 Ruppel Brad 135 Pensdale St
 Saltza Brown 3789 Cresson St
 Schanbacher Christopher W 4603 St Davis St
 Shehan Erin K 4726 Fowler St
 Shingle Frank J, Anna M 157 Levering St
 Slegel Andrew T 4123 Tower St
 Smith James 120 Grape St
 Sokolowski Christine, Cecilia 195 Krams Ave
 Sommerlatte Andrew 170 Cotton St
 Staffel Rudolf H 3835 Cresson St
 Steele Bernard 4352 Cresson St
 Sylk T M, G A 4323 Cresson St
 Tan M Kristin 153 Markle St
 Tgss LLC Michael Uowski PO Box 41037
 Tomato Couch Ann Keiser 102 Rector St
 Toole Edith O 4712 Fowler St
 Tuttle Elizabeth 175 East St
 U Save Auto 4373 Main St Apt 1
 Waeger Patrice S 137 Leverington Ave
 Warren Scott 168 Levering St
 Watkins Patterson 152 Leverington Ave
 Weaver Ashley 179 Conarroe St
 Weber Mariel P 100 Leverington Ave
 Webster Andrew P 178 East St
 Weglicki Timothy 110 Dawson St
 Westphal Linda 4353 Main St
 White Margaret T 4403 Baker St
 Woodward Shelby 175 East St
 Wyche Johnny L Jr 4411 Baker St
 Wynne Nancy Jo 199 Green Ln
 Zawislak Genevieve 197 Dupont St
 Zoltowski Mary N, John H 3826 Sharp St

Philadelphia Pa 19128

410 Shurs Lane Assoc 410 Shurs Ln
 Abbott Paul C 542 Acorn St
 Abell Natalie 3854 Tr St 3
 Ace Constructon Co 319 Fountain St
 Adams Laila 7901 Henry Ave Apt B209
 Adams Steve 4436 Mitchell St
 Agaloco Adam 4101 Manayunk Ave Apt 2
 Agnew Isabella P 737 Cinnaminson St
 Agorastos Sophia 559-61 Parker Ave
 Alfano Michael D 6812 Pechin St
 Ambrosio Victor D, Rose D 4007 Manayunk Ave
 Amery Michele, Samuel 616 Gerhard St
 Andorra Woods Health Care Center 9209 Ridge Pike
 Andrea C 8201 Henry Ave
 Andreoni Frances T 5438 Hermit Ter Apt A
 Andros Marie I, Andros Irene 447 Roxborough Ave
 Andys Plumbing Heating Inc 7041 Ridge Ave 1st Fl
 Antrim Amy 474 Markle Ave
 Armstrong Terence W 102 Autumn River Run
 Atkinson Brian D 3902 Tr St
 Bailey Thomas 7003 Voight Rd
 Baker Glenn 204 Rector St
 Bank Marit Diana 201 Hermit St
 Barkley David J 463 Delmar St
 Barnhart James 467 Evergreen Ave
 Barr James F 14 Shawmont Ave
 Barr Kevin 566 Fairway Ter
 Barr Lauren 122 Kalos St
 Bartelme Elizabeth G 8816 Ridge Ave
 Bartholomew Susan 201 Rochelle Ave
 Basara Walter M, Janet M 453 Roxborough Ave
 Bass Flora Lieberman 906 Ronnie Cir
 Bastaki Naser 7901 Henry Ave Apt B511
 Beaton Brian 572 Pedley Rd
 Belanger John Jr 151 W Salaingnac St Apt H
 Bell Shawn K 569 Wrigard
 Bergman Jennifer 445 Lyceum Ave
 Bergsman Robert P 329 D Shawmont Ave
 Berkowicz Wood Grazyna 7373 Ridge Ave Apt 431
 Bernhard Brian 502 Gerhard St
 Bevitiz Faith A 6725 Cinnamon Dr
 Bickings Kenneth, Grace 278 Fountain St
 Binder Steven H 214 Osborn St
 Binder Steven, Evan 214 Osborn St
 Blake Clarence R 5627 Ridge Ave
 Blake Donald J 7924 Cadillac Ln
 Blake Olivia P 263 Rochelle Ave
 Bless Thomas W 4016 Lauriston St
 Blinkin Lincoln Productions 303 Kingsley St
 Blue Dot LLC 7126 Ridge Ave
 Blum Andrew L 363 Martin St
 Bonitatibus Sophia 422 Leverington Ave
 Bove Natalie 412 Dupont St
 Bowers Melanie B 453 Leverington Ave
 Boyle Thomas H 426 Naomi St
 Bozajian Krikor D Est 4122 Merrick St
 Brady Jennifer C 745 Clairra Rd
 Brehmer Carl R 335 Cinnaminson St
 Brennan Ian J 545 Firthorne Ave
 Breny John 4258 Manayunk Ave
 Bresler David A DDS 6801 Ridge Ave
 Briening Andrew P 411 Shawmont Ave Apt B
 Brigham Robin 439 Lemonte St Fl 2-3
 Britten Thomasean, Ante V 499 Parker Ave
 Brock Kevin R 7924 Cadillac Ln
 Brokenshire Jason J 150 Sumac St Apt F
 Brooks Joseph J 4334 Fleming St
 Brown Carrie, Harvey 8225 Ridge Ave
 Brown Mary H 4134 Lauriston St
 Brubaker Amber 7950 Henry Ave Apt 19b
 Bruder Peter Jr 4343 Tr St
 Bryant William 446 Krams Ave
 Buckley Edith A 4144 Freeland Ave
 Bunce Scott Apt C111 7901 Henry Ave
 Burdo Donna 632 Leverington Ave
 Burger Jeremy R 449 Leverington Ave
 Burke Geoff 419 Delmar St
 Burns John 905 Autumn River Run
 Burns Lisa M, Agnes 3805 Parker Ave Apt 102
 Butler Dolores M 8655 Belfry Dr
 Butler John T 8655 Belfry Dr
 C And B Plumbing Mechanical Inc 404 Fountain St
 Cade Frederick G 635 Rector St
 Callahan Chris J 4336 Manayunk Ave
 Campbell Cecielle Est 293 Bshawmunt Ave
 Campbell Frances A 309 Carson St
 Cannon Josephine 121 Sumac St
 Cappelli Robert N 417 Righer St
 Carpenedo Carolyn M 4336 Lauriston St
 Carrigan Joseph R Jr 5435 Quentin St
 Carroll Richard A 7020 Matthias St
 Casazier Grace 550 Fairthorne Ave
 Casselli Angelo 7347 Vally Ave
 Castellini Alice 8012 Ridge Ave
 Castlewitz Israel 4467 Fleming St
 Cathedral Village Dubois Nursing Home 600 E Cathedral Rd
 Cavanaugh Clifford 6214 Ridge Ave
 Cecilia Bjurstrom U 230 Osborn St
 Chads Construction 4007 Pechin St
 Chhabria Arti 579 Parker Ave
 Chicchi John D 505 Greenhill Ln
 Chin Phyllis M 302 Lodge Rd
 Chopra Aditya 274 Lauriston St
 Cigich Anne 413 Paoli Ave
 Clark Robert 6725 Ridge Ave Apt 220
 Close Charles D RR 1
 Cody Joseph E 4118 Pechin St
 Colgan Christopher J 201 Righter St
 Collins Colleen 5104 Umbria St
 Comfort Diane E 939 Clyde Ln
 Commonwealth Land Abstract Settlement 6120 Ridge Ave
 Connors Patricia M 376 Fairway Ter
 Cook Michae J 422 Leverington Ave
 Cooper Kenneth 8200 Henry Ave Apt F 18
 Cooper Kenneth Apt F 18 8200 Henry Ave
 Cooper Takeenya N 469 Domino Ln
 Corbett Jonah 445 Lyceum Ave
 Corcell Inc 936 Clyde Ln
 Corcoran Kevin 608 Palairer Rd
 Corwin Robert 741 Hendren St
 Cosimo Inc 531 Gates St
 Cowley Margaret V Cathedral E Apt A12 700 Cathedral Rd
 Coyle Sean 453 Delmar St
 Crawford Elsie 625 Fountain St
 Crenny John J 4258 Manayunk
 Crone Anthony S 4317 Boone St
 Crossroads Coffee House 6156 Ridge Ave
 Crompton Leon 5418 Hermit Ter 1
 Cutty Peter 117 Vassar St Front
 Cybulski Lottie 4416 Fleming St
 Dalessandro Karen 930 E Cathedral Rd
 Davis James 325 Gates St
 Dawson Elizabeth E 597 Wartman St
 Dees Janet C 712 Livezey St
 Degovanni Collision Repair 5104 Umbria St
 Del Cid Rodrigo A 160 Sumac St 2
 Deleon Emily 437 Conarroe St
 Delmonte Linda, Louis 7820 Nixon St
 Demeter Douglas J 474 Markle St
 Derosa Anthony J, Lucy 8507 Glen Campbell Rd
 Derosa Lucy 9209 Rdg Pk
 Desantis Noel A 4010 Lauriston St
 Desrochers Brian D 222 Sumac St Apt 2
 Devaughn Sherry 450 Domino Ln
 Devitt Andrea N 407 Shurs Ln 3/B
 Digiorgio Eleanor 3563 Retta St
 Diksa Jeffrey S 4540 Mitchell St
 Dillman Colleen B 6953 Manti St
 Dilworth Annabelle 5410 Hermit Ter
 Disney Karl 5104 Umbria St
 Ditchfield John, Lynne 717 Cinnaminson St
 Dix Marilyn 6967 Silverwood St
 Doebler Robert 5206 Ridge Ave
 Dombroski Bridget, Jeremy 639 Maris St
 Donaghy Megan 303 Righter St
 Donohue Brian 4022 Pechin St
 Donohue Lane 3908 Tr St

Donovan Edward J, Mary A 4129 Pechin St
 Dougarg Catherine 3901 Manayunk Ave Apt 303
 Dougherty Coleen Mc Gill & Mc Gill 6064 Ridge Ave
 Douglas Evana 605 Spring Ln
 Dow Dolores Apt B202 7901 Henry Ave
 Dowhill Celma Henry on the Park 7901 Henry Ave B202
 Driscoll Margaret 408 Seville St
 Dubose Pearlle 464 Monastery Ave
 Dubow Benjamin N 8605 Thomas Mill Dr
 Dudek Stephen W 177 Parker Ave Apt 2nd Fl
 Duffy Kathleen, Robert 606 Palairer Rd
 Durham Gale 3901 Manayunk Ave
 Dva Healthcare Renal Care Inc 5003 Umbria St
 Dyniewski Geraldine M, John M 542 Acorn St
 Ea Huy E 8201 Henry Ave Apt C110
 Earle Lorna Young, Adrienne Y 234 Kalos St
 Eckenroth Marion G 482 Martin St
 Edney Grinder Heather 379 Lemonte St
 Eells William J Jr 6901 Vally Ave Apt L1
 Eric Siegel M 409 Kingsley St
 Ervin Peggy 7901 Henry Ave Apt F302
 Eshete Biruk 100 Parker Ave 56
 Espenshade William H 4304 Fleming St
 Evans & Lewis Inc 8031 Ridge Ave
 Evans Margaret F 154 Sumac St Apt 1
 Everett William F 7841 Ridge Ave Apt B246
 Ezbecki Mary 1610 Osborne St
 Faiss Philip 739 Cinnaminson St
 Farrar Lyndsey Y 303 Monastery Ave
 Feng Karen 8403 Chippewa Rd
 Fennimore Ashley 6607 Ridge Ave 1st Fl
 Ferki Wanda B 561 Pedley Rd
 Ferrell Florence E 4312 Dexter St
 Ferus Martha R 4126 Merrick St
 Fiedler Eric 8200 Ridge Ave
 Fifer Louis E III, Elisabeth G Cathedral Village 600 E Cath Rd Apt G-311
 Filante Margaret 600 E Cathedral Rd Apt A415
 Finkelston Raymond Jr 8505 Glencampbel Rd
 Fiorello Geraldine 4138 Pechin St
 Flamingo Development LLC 7443 Keiffer St
 Flannery Ryan 397 Delmar St
 Fleitas Jos A 600 E Cathedral Rd
 Fleitas Madelene 600 E Cathedral Rd Apt I302
 Flemming Lauren 5442 Hermit Tr
 Fox Elizabeth, William 202 Lemonte St
 Fox Kathleen R 626 Gorgas Ln
 Fraser Dawn 325 Green Ln Fl 3rd
 Friedlander Cheryl T 548 Wartman St
 Frieri Joseph J, Ada 730 Manatawana Ave
 Gallagher Marian M 7368 Henry Ave
 Gallardo Aimee 468 Seville St
 Gary Sedonia Est 443 Domino Ln 4 Domino Ln Apts
 Gaskill Lillian B Erle Ehly 519 Gates St
 Gaudinski Marion A 4443 Mitchell St
 Gaunt Melvin 227 Delmar St
 Gdowik Stephanie T 545 Hermitage St
 Getty Harry W 7410 Henry Ave
 Gibson Gilbert 7845 Nixon St
 Gil Jae 8816 Ridge Ave
 Gilbert Dorothy E 468 Leverington Ave
 Gillespie Dilon 3738 Wissahickon Ave
 Gilpin Kathryn E 630 Gerhard St
 Gingrich William, Emalene 6906 Lawnton St
 Glasgow Elsie 522 Monastery Ave
 Gomez Joseph M 4540 Manayunk Ave
 Gopal Ramasubramanian 541 Gerhard St
 Gowdy Michael S 372 Dawson St
 Grace Cosazler 616 Walnut Ln
 Gravagno Emilio A 4587 Manayunk Ave
 Gray Eric J 441 Krams Ave
 Gray Samuel 565 Domino Ln
 Green Life Yoga LLC 6214 Ridge Ave 1st Fl
 Green Power Systems Inc 639 1/2 Dupont St
 Greenwood Joseph M 7235 Vally Ave
 Greer Sarah W 453 Green Ln Apt 1
 Gresham Virginia 776 Spring Ln
 Greshaw Virginia 776 Spring Ln
 Griffin Joe 106 Osborn St
 Griffiths Betty 600 E Cathedral Rd Bwl 118
 Gully Sam K 198 Shawmont Ave
 Hack Zachary R 7532 Vally Ave
 Haegel Cecelia 607 Hermitage St
 Hagan Rose A 8200 Henry Ave Apt B5
 Hagerty Dorothy B, Francis 535 Walnut Ln
 Hall Justin L 474 Gerhard St
 Halpern Louis Est 7901 Henry Ave Apt G306
 Hammach Abdelhakim 7901 Henry Ave Apt C 508
 Hammer Monica 616 Walnut Ln Apt 215
 Hammond Bradley 100 Parker Ave
 Hansell Martin K 5901 Ridge Ave
 Harmer Denise T 522 Gates St
 Harris Barbara A 6918 Cliff Rd
 Hart James J 4264 Manayunk Ave
 Hatcherson Katherine 522 Monastery Ave
 Heenan Mary M 600 E Cathedral Rd Bwl 118
 Hendricks Rachael 6139 Ridge Ave
 Hershey Lori L 5403 Vicaris St
 Hicks Dustin K 8201 Henry Ave Apt I22
 Hillegas Peter 7901 Henry Ave Apt E 107
 Hinton Gary 5508 Ridge Ave
 Hoffman Ian A 512 Monastery Ave 2nd Fl

Holmes Shannon 4023 Lauriston St
 Horn Donald 595 Hermit St
 Hovel Wilhelmine S 7841 Shawmont Ave Apt B133
 Hovell Wilhelmine S 7841 Shawmont Ave Apt B133
 Howell Valma L 371 Leroy St
 Humphries Kathleen, Keith 416 Hermit St
 Hurwitz Daniel J 572 Fairway Terr
 Husband & Wife 8201 Henry Ave
 Hussain Nadeem 611 Autumn River Run
 Hyman Daniel L, Anna T 575 Wartman St
 Iacobacci Bridget 648 Martin St
 Imperato Diane 701 Smt Ave Apt C101
 Intellino Antonette 852 Ronnie Ln
 Intercommunity Action Inc 452 Conarroe St
 Intercommunity Action Inc Nicole Simone 6012 Ridge Ave
 Irish American Cultural Society of Phila 601 Spring Ln
 Irons Jeannie D 9115 Ayrdale Cres
 Izzu Bruce 5440 Hermit Terr
 Jacobs Pearl 600 E Cathedral Rd A411
 Jagielski Paul J 424 Dupont St
 Jahn Hannah M, George B 6774 Ridge Ave
 Jakatt Mark 380 Dawson St
 James Mary C Cathedral Village 600 E Cathedral Rd
 Janiszewski Joyce A 618 Gorgas Ln
 Jaworowski Leo J 125 Sumac St
 Jelesiewicz Edward 203 East St
 Jemmoua Brittany, Kamal 521 Leverington Ave
 Johnson Doris D 4435 Fleming St
 Jonas Sejal 8012 Ridge Ave
 Jonathan Michael Designs PO Box 25867
 Jones Francis M 361 Martin St
 Jones Stephen 662 Rector St
 Jordan Chris T 4339 Boone St
 Jordan Charles 4320 Fleming St
 Joseph Diane E 580 Fairway Ter
 Josephs Ray Paul 574 Parker Ave
 Kalbach Jason 8133 Ridge Ave 2nd Fl
 Kane Helen 724 Hill Rd
 Kapczynski Mark 5104 Umbria St
 Kauffmann Michael J 8200 Henry Ave Apt F26
 Kaufmann Gerald Est 7845 Nixon St
 Kaufmann Shartay J, Ronnie D 7845 Nixon St
 Keeney Gertrude Helene 6725 Ridge Ave 123
 Keith Ira 7373 Ridge Ave
 Keller Elizabeth 401 Righter St
 Kelly Elizabeth 6500 Ridge Ave
 Kendrick Kenyetta A 7901 Henry Ave A504 Henry on the Park
 Kendzior Richard A Jr 7017 Silverwood St
 Kiely Christine 7901 Henry Ave Apt C503
 Kienholz Jane A 600 E Cathedral Rd Apt G419
 Kilcoyne Joan R 7456 Hill Rd
 Killgore Ann V 7704 Henry Ave
 Kim Hae Ryong 8816 Ridge Ave Apt 17
 Kim Min J 344 Green Ln Apt 2
 Kim Tammy 7611 Ridge Ave
 King Eric 7901 Henry Ave
 King General 6135 Ridge Ave
 Kingkiner Joann 482 Ripka St
 Kinley Betty L 8520 Hagys Mill Rd
 Kletzel Paul M 435 Conarroe St
 Kloss Gerald 610 Green Ln
 Kloss Gerald J, Frances 610 Green Ln
 Kobie William J 5437 Houghton Pl
 Konowal Rose 3936 Mitchell St
 Koons Christophe 8875 Ridge Ave 56
 Kordek Mark 246 Sumac St
 Kriegh Karl E 7515 Lawn St
 Kritikakis Eleftherios 123 Sumac St
 Kuo James J, Marianne R 890 Wises Mill Rd
 Lacorte Thomas 8012 Ridge Ave
 Laganella Mark J 5471 Quentin St
 Lake Melvin 453 Delmar St
 Lamay Jacob 320 Ripka St
 Landwehr Jesse 7901 Henry Ave Apt B505
 Langiewicz Joseph 552 E Parker Ave
 Lopera Brian 6901 Vally Ave Apt A4
 Lapteff Andrew M 5548 Ridge Ave 2nd Floor
 Lar Construction Inc 494 Shurs Ln
 Larkin Daniel 3912 Tr St
 Lasalle Mendez Olga 4430 Fleming St
 Laumeister Sheryl L 7373 Ridge Ave Apt 407
 Lawler John H 597 Wartman St
 Lawrence J Kessel MD & Assoc 8200 Henry Ave Ste G1
 Layton Benton L 506 Gerhard St
 Leavitt Amy 8650 Steeple Dr
 Lee Laura Bethany 321 Lyceum Ave
 Levant Harry J Esq 524 Lantern Ln
 Levine Charlotte R 215 W Mt Pleasant Av
 Lewandowski Alexander F, Audrey 481 Kingsley St
 Lewandowski Audrey 481 Kingsley St
 Lewis Lorraine 622 Martin St
 Liberty Bell Cycle 3875 Manayunk Ave
 Lilly Helen G 492 Aurania St
 Linder Jessica 380 Dawson St
 Lisowski Kyle 8201 Henry Ave Apt K 23
 Liu Hanxiao 609 Autumn River Run
 Llyod Stephen 3735 Midvale Ave
 Logue Josephine 770 Cinnaminson St
 Long Eileen 467 Evergreen Ave
 Long Ralph T 217 Dawson St
 Loughrey Joseph M 6952 Manti St

Lovell Wilhelmine M 4336 Pechin St
 Machismo Andorra LLC 8500 Henry Ave
 Maciejewski Kelli M 4300 Dexter St 2
 Mager James 536 Walnut Ln
 Mahon Donald R 326 Delmar St
 Makanowi B Est 600 E Cathedral Rd Apt L205
 Makous Bruce B 7905 Cadillac Ln
 Malgieri Kathryn D 579 Conarroe St
 Mallach Patrick, David 5842 Magdalena St
 Malloy Mary C 324 Pensdale St
 Maness Kathleen 194 Shawmont Ave
 Maresco Josephine 2919 N 23rd St
 Maris Gertrude P, Sara E 4347 Freeland Ave
 Marsh Sarah 3815 Lauriston St
 Marvel Fred 7949 Ridge Ave B1
 Master Sallie 600 E Cathedral Village J307
 Maxein Stephen 817 Crestview Rd
 Mayson David S, Jean S 600 E Cathedral Rd H501
 Mazza Harp Gail N 600 E Cathedral Rd Apt L106
 Mearn Michelle Interact 254 Kalos St
 McCafferty Sandwiches Inc 6125 Ridge Ave
 McCaffrey Thomas, Anna 4617 Pechin
 McCloskey Agnes 3571 Freeland Ave
 McCullough Sean J 122 Kalos St
 Medermott Charles T 437 Pensdale
 Medevitt Olivia 568 Monastery Ave
 Mcdonald Margaret 383 Livezey St
 Mcdonalds Corp 8500 Henry Ave
 Mcfadden Martha 496 Smt Ave
 Mcfarlane Kelly Ann M 725 Spring Ln
 Mcgettigan Linda A 2 S Front St 6102 Ridge Ave
 Megovern Sean 246 Sumac St
 Mcintosh Jennifer 4724 Silverwood St
 Mcmahon John 956 Clyde Ln
 Mcmahon Kathleen V 751 Manatawana Ave
 Mcmahon Kathleen V 927 Clyde Ln
 Mcmahon Margaret Kathleen 956 Clyde Ln
 Mermanus James 6957 Fowler St
 Mernerney Francis IV 607 Dupont St
 Meade Judith C 7516 Shaw St
 Meehan Cath D 447 Domino Ln Apt 4
 Melnick Julie A, Jeffrey 517 Conarroe St
 Mendiratta Gaurav 446 Evergreen Ave
 Mercy Management S 501 S 54th St
 Mereccibotts Flavia 313 Sage Ln
 Meritz Richardson Denise 721 Crestview Rd
 Mewborn Constance B Cathedral Village 600 E Cathedral Rd Apt I305
 Michini George 8706 Wissahickon Ave
 Michini Lauren 444 Evergreen Ave
 Miller Claire M, Joan L, Joan L, Zoey A 127 Sumac St 2nd Fl
 Mitros Clemence F 223 Wendover St
 Mobley Lauren B 526 Hermitage St
 Modres Heather 641 Jamestown St
 Mogerman Beatrice, Morris 6912 Lawnton St
 Mohanraj Sundarakrishna 9123a Ayrdale Crescent
 Monaghan Eileen A 6914 Ridge Ave
 Monahan Joseph S, Mary E 7500 Lawn St
 Monastery Hill Partners L 4354 Tr St
 Monsulich Margaret L 560 Spring Ln
 Moore John H 401 Delmar St
 Moore Samantha, John 290 Parker Ave
 Moran Timothy 4342 Dexter St
 Morrow Christina M 3889 Manayunk Ave
 Morton Denise M 4346 Pechin St
 Moskowitz Ferne 305 Sage Ln
 Mouteng Charles D 7901 Henry Ave Apt D511
 Muchler Stash Lynn W 8200 Henry Ave C18 Woodmere
 Mukoka Ginette 7950 Henry Ave Apt 36c
 Mullin James 8201 Henry Ave C 11
 Munsing Juliana D 600 E Cathedral Rd Apt H404
 Muntzer Erika L 932 Clyde Ln
 Murphy David T 420 Conarroe St 1
 Murphy Michael 4323 Lauriston St
 Murphy Michael, Kristin 575 Martin St
 Myers Keith 5941 Jannette St
 Natter Henrietta 101 Rochelle Ave
 Nawn John P 6961 Pawling St Apt A
 Neal Michael K 424 Martin St
 Nelson Arthur A 537 Conarroe St
 Nelson Linda C 7901 Henry Ave Apt G208
 Neri Theresa 2919 N 23rd St
 Nolan Betty Jane, Peter A 333a Hermitage
 Nolen Christine D 366 Livezey St
 Norfolk Sarah 3901 Manayunk Ave
 Null Greg A 3928 Manayunk Ave
 Obrien Daniel E, Mary B 4142 Manayunk Ave
 Oconnell Stephen C 7331 Hiola Rd
 Odonnell Michele E 414 Fountain St Apt 11
 Ohara Colon 414 Hermit St
 Oleary Cynthia A 320 Lodge Rd
 Olechna Diane, Gary 4127 Pechin St
 Omogunra James B, Marie 7303 Ridge Ave Apt 331
 Oneill Sean 315 Leverington Ave
 Orvivo Michael A 550 Roxborough Ave
 Orr H J 602 E Cathedral Rd Apt 3
 Oswald Marie A 447 Roxborough Ave
 Oswald Marie A 449 Rox Borough Ave
 Paciello Helen A 7016 Vally Ave
 Paganos Auto Body 5050 Umbria St
 Palmer Jacqueline 867 Ronnie Ln

Parrella James 625 Hermitage St
 Pasta To Go Inc 6813 Ridge Ave
 Pasternack Ian 186 Markle St
 Patterson Chris 2324 Ransom Rd
 Pca Emstar 300 Domino Ln
 Peart William A 7242 Hill Rd
 Peart Wm 7242 Hill Rd
 Pennington Elisabeth 3870 Tr St
 Perry Charles M 5510 Henry Ave
 Peterman Elizabeth 205 Lauriston St
 Peterman Elsie V 567 Green Ln
 Pham Duc 5506 Houghton St
 Phila Pol Dets Assoc 595 Hermit St
 Philabundance 602 Leverington Ave
 Pierce Loretta 4123 Lauriston St
 Pierson John H 4200 Mitchell St Apt 109
 Piraino Carrie 206 Overlook Rd
 Pizzica Health System 8500 Henry Ave
 Pleis Virginia, William 561 Monastery Ave
 Poch Kurt 105 Rochelle Ave
 Polish Heritage Society of Phila Joann Chenis 459 Flamingo St
 Postell Abraham 212 Great St
 Pritchard Sara 8201 Henry Ave
 Psulkowski Walter J 675 Rector St
 Puma Stephen V 5441 Ridge Ave
 Pursel Kerry J 412 Lyceum
 Quigley Sean P 8620 Wissahickon Ave
 Radcliffe Nathan M 7901 Henry Ave Apt G402
 Ramondetta Deena 326 Delmar St
 Ratay Mildred 4303 Manayunk Ave
 Ravinder Bajaw S 7728 Ridge Ave
 Reed Stella 4349 Pechin St
 Reedhack Jennifer 7532 Vally Ave
 Reichert Elizabeth M, Frederick 521 Monastery Ave
 Reinhart Donna L 6901 Vally Ave D2
 Renshaw Teresa 507 Seville St
 Reynolds Wilford 253 Rochelle Ave
 Ricci Linda 7901 Henry Ave Apt G306
 Richards Ada 3963 Tr St
 Richards Bertha 4217 Tr St
 Rigler Veronia 349 Hermitage St
 Rigney John 4207 Pechin St
 Rinaudot Helen 561 Gates St
 Roberts Family & Sports Chiropract 8151 Ridge Ave
 Ronestock Aaron 913 Autumn River Run
 Ronnie Circle, Lloyd Knight
 Roscoe Darryl 7251 Ridge Ave
 Rosenthal Bret 166 W Salainac St
 Ross Jillian A 4225 Boone St
 Ross Roger 228 Lauriston St
 Roth Ashley 611 Autumn River Run
 Rowe James G 140 Lauriston St
 Rowley Donald L 8246 Ridge Ave
 Rowley Lawrence K 8240 Ridge Ave
 Roxborough Manayunk Federal Savings Bank 6060 Ridge Ave
 Ruh Mary Grant 5443 Houghton Pl
 Sallustio Nicole 618 Roxborough Ave
 Samet Jeremy 609 Hermitage St
 Sandy K 7901 Henry Ave
 Sayers Barbara 451 Krams Ave
 Schenck Robert C 4847 Umbria St
 Schneider Megan 435 Hermitage St
 Schrieber David 613 Autumn River Run
 Schueler Heinz E 604 Green Ln 2nd Fl
 Schwarz Michael H 612 Gorgas Ln
 Score Educational Center 8500 Henry Ave
 Scruggs John 600 E Cathedral Rd Apt A417
 Services Inc Class Abstract 6120 Ridge Ave
 Seserko Marilyn 6221 Lawnton St
 Shapiro Harold 7901 Henry Ave Apt 0310
 Shapiro Jordan 301 Hermitage St
 Shaughnessy Moira 129 Sumac St
 Sheehan Thomas F 613 Dupont St
 Sherman Andrew 448 Roxborough Ave
 Shields John F 214 Kalos St
 Sibert Sylvester 469 Domino Ln
 Silverstein Scott 215 W Mt Pleasant Av
 Simon A Grant 714 Hendren St
 Simon Alison M 4733 Silverwood St
 Sisco Renelle J 7841 Ridge Ave Apt B246
 Slater Anna G 322 Krams Ave
 Smith Abigail L, Mark W 6545 Lawnton St
 Smith Agnes A 441 Roxborough Ave
 Smith Christopher S 3830 Manayunk Ave
 Smith Darren R, Angela M 8875 Ridge Ave Apt 16
 Smith Eva J 556 Gates St
 Smith Gregory W 211 Pensdale St
 Smith Helen 750 Cathedral Rd
 Smith Helen J 6725 Ridge Ave Apt 202
 Smith Helen T 750 E Cathedral Rd Apt B38
 Smith Mark 6545 Lawnton St
 Soccer Sisters United 6232 Ridge Ave
 Sogo Charities 400 Seville St
 Spencer Denise M 945 Manatawna Ave
 Spinks Joseph L 514 Monastery Ave
 Spino John F 8576 Lykens Ln
 Spirit Halloween Superstore 8500 Henry Ave
 Standen Corrine D 4013 Pechin St
 Stefanowicz A 4147 Manayunk Ave
 Steinhauer Christopher 107 Kalos St

Stevens Kim 536 Leverington Ave
 Stewart Dorothy A 4200 Mitchell St Apt 109
 Stolzer Isabelle, Bridget 4323 Lauriston St
 Stolzer Vaughn 648 Martin St
 Storonas Joseph 476 Wigard Ave
 Strzodka Mark J 7901 Henry Ave Apt G404
 Sturm Warren 180 Lauriston St
 Sureshkumar Sworupini 8504 Parkwood Ln
 Swider Matthew G 4111 Manayunk Ave
 Swider Richard C 268 Kalos St
 Swisher Faith 8618 Thomas Mill Ter
 Sylvia Cleveland Jackson 7220 Hill Rd
 Taylor Aaliyah 5606 Ridge Ave
 Taylor Assoc Inc 550 Roxborough Ave
 Teichman Robert 235 Gay St
 Telamon Hsd Account 517 Conarroe St Rd Runne
 Temple Abigail 766 Hill Rd
 Teresa Antezak Memorial Scholarship 223 Rector St
 Tewari Nidhi 4008 Lauriston St
 Tharan Raymond W 116 Kalos St
 Thiede Hester J 7841 Ridge Ave Apt B158
 Tkaczuk Stella R 527 Gates St
 Tower Hedy 600 East Cathedral Rd Apt B-202
 Tracey Helen M 3571 Freeland Ave
 Tran Art 445 Parker Ave
 Trehan Gaurav 120 Autumn River Run
 Triplett Terrence L 469 Domino Ln
 Turner Tracey R 216 Fumac St
 Tygh Timothy 363 Livezey St
 Ua 04 03 00 Mayson Family Trust 600 E Cathedral Rd H501
 Usmiani Michael J 525 Gorgas Ln
 Veerappan Shridevi V 9123A Ayrdale Crescent
 Velazquez Aurelio Ortiz 437 Seville St PO Box 35065
 Vulli Sunil 542 Seville St
 Wang Danhong 8201 Henry Ave Apt Q16
 Webfusion Internet Sol Thomas Vollrath 5901 Ridge Ave 100 A
 Weidenmiller Fred 5050 Umbria St
 Weil Fred W Est 4304 Fleming St
 Weil Frederick Est 228 N Bethlehem Pike
 Weinberg Adam Benjamin, David A 8201 Henry Ave 1-7
 Weiss Joseph D 303 600 E Cathedral Rd
 Welker Bruce, Enza 743 Claire Rd
 Welsh Gregory 487 Ripka St
 Wertz Martha J 496 Smt Ave
 Wertz Martha June 496 Smt Ave
 Wertz Martha, Steven 496 Smt Ave
 Westlake Financial Svcs 414 Hermit St
 Whisted Joseph P 6605 Ridge Ave
 Whitaker Michael 4069 Manayunk Ave
 Wickham Steven 4378 Manayunk Ave
 Widson Albert C Est 9209 Ridge Pike
 Wiedmann Anna K 4309 Mitchell St
 Wigard Development 712 Vally Green Ct
 Wilkinson Robert M 7516 Shaw St
 William W Shaw RR 1
 Williams Madalyn 5508 Ridge Ave
 Williamson James 4331 Freeland Ave
 Winchester Hele 531 Overlook Rd
 Wines Demian P 315 Krams Ave
 Winters Evelyn 390 Fairway Tr
 Wojciechowski Charles A 311 Righter St
 Wolf Kimberly E 207 Hermit St
 Wroclawski Patricia T 600 E Cathedral Rd Apt H410
 Wusi FM Radio 440 Domino Ln
 Yancey Gussie 4317 Dexter St
 Yenchu Lauren 4342 Dexter St
 Yoder Jayson C, Scott R 4048 Pechin St
 Yonnatell Regina F 482 Ripka St
 Yorke Hyacinth 920 Autumn River Run
 Zeitz Todd P 3940 Tr St
 Ziegler Fred 6914 Ridge Ave
 Zito Albert G 580 Fairway Ter
 Zortman Sophia M 414 Ripka St
 Zygmunt Edith P 6456 Henry Ave

Philadelphia Pa 19129

Abdalla Oubah 4055 Ridge Ave Apt 1310
 Adams Harriet A 3200 Authority Tr Apt B
 Adisa Orisoyin K, Abiodun 4055 Ridge Ave Apt 5402
 Agrawal Prarthana 3600 W School House Ln Apt3 108
 Akines Lenora N 3215 N 29th St
 Allen Weldon, Mary 3413 Cresson St Apt 4
 Aloia Construction Co 3417 Bowman St
 American Cardboard Corp 401k Plan Kathleen Gibbons 3201 Fox St
 Around Philly Com 3502 Scotts Ln Ste 1721
 Artistic Ind LLC 3502 Scotts Ln #1913
 Banerjee Promila 3600 W School Hse Ln Apt C30
 Barber Raymond W 4000 Gypsy Ln
 Batchelder Marie C, Earl Y 3457 Ainslie St
 Baynes Keith A 3436 W Penn St
 Benjamin Jean E 3216 W Penn St
 Benson Aaron 4833 Ridge Ave
 Berman Barbara A 3528 Calumet St
 Blair Joseph 3409 W Westmoreland St
 Blankfield Louis Norm Caterer Inc Box 43173
 Bowers Margaret 3223 Cresson St
 Boyle Susan 3514 Sunnyside Ave
 Boyle Tammy J 3404 Vaux St
 Brigham Robert John Jr 3404 Vaux St

Brown Claudine 3220 W Willard St
 Brown William S Jr Est 2910 Midvale Ave
 Burger Tylaann 3506 Bowman St
 Burkhalter Ellen D 3320 Tilden St
 Caldwell Margaret 3366 Vaux St
 Campbell Dorothy, John E 6757 Dover
 Capers Evans 3239 N Newkirk St
 Capstone Physical Therapy Fitness 4000 Gypsy Ln Unit 310
 Cardona Dodanid 4861 Ridge Ave
 Carter Marcelline 3233 N 29th St
 Certified Abstract Co 3503 Ainslie St
 Choukkar Supriya 4427 Driftwood Dr
 Coffin Madeline M, Dean F 3452 W Queen Ln
 Cole Helen M 4307 Ridge Ave
 Cole Suzanne 3406 Warden Rd
 Conrad Street Dist Inc 3343 Conrad St
 Craig Theresa 3201 Defense Ter
 Cummings Marissa 4041 Ridge Ave Bl18 314
 Danishefsky Edward 3606 Winona St
 Datta Jashodeep 4427 Driftwood Dr
 Davis Christian 6239 N 21st St
 Deubel Ronald P 4041 Ridge Ave Apt 18 414
 Dobson Mills Apts Leasing 4041 Ridge Ave
 Dougherty Alfred, E 3441 W Westmoreland St
 Dougherty Elizabeth A, Alfred 3429 W Westmorland St
 Douglas Norma Lucas 4000 Gypsy Ln
 Dr Ralphs Auto 3606 Winona St
 Dupree Lonnie L, Connie 3232 N Newkirk St
 Duttera Mary E 3423 Vaux St
 East Falls Editorial Services 3539 Sunnyside Ave
 Edmunds Richard 3519 Conrad St
 Estevez Grocery Old York Rd & Lyco
 Ethical Market Place LLC 3350 Tilden St
 Falls Pharmacy 3421 Conrad St
 Fathomseo Com 2450 W Hunting Park Ave
 Faulkner Collision Center 3684 Calumet St
 Fazlollah Mark 3352 Wiehle St
 Feldman Constance 3201 Fox St
 Fewkes Mildred D Est Gerard A Plourde 3214 Midvale Ave
 Fiedler Ryan 3602 Indian Queen Ln
 Fiedler Shannon 3602 Indian Queen Ln
 Finkel Leonie J 3418 Bowman St
 Freed L J 3648 Haywood St
 Fripps Kristina M 4000 Gypsy Ln Apt 407
 Funk Thomas 3514 Vaux St
 Gary Sharese 3253 N 27th St
 Gaskins Bonnie 3315 Midvale Ave
 Gfrorer Arsenia 3914 Henry Ave
 Goldman Lisa 4055 Ridge Ave Apt 6304
 Gordon Wilhelmina 3248 N Newkirk St
 Hadfield Susan D 3457 Bowman St
 Harden Ruth C 2641 Roberts Ave
 Helzner Richard C MD 4110 Apalogen Rd Ste W
 Hinchcliffe John 3439 Crawford St
 Hinz Norman L 3314 Creswell St
 Hoebeke Elizabeth 3716 Calumet St Apt 1
 Hunting Park Germantown Business 3413 Fox St
 Hyland Joseph E 3312 Bowman St
 Johnson Beatrice L 2673 Roberts Ave
 Johnson Gail J 4146 Ridge Ave
 Johnson Gladys 3321 N Marston St
 Kelley Doris 3602 Indian Queen Ln
 Kerdi Ali E 3684 Calumet St
 Kevitch Michael, Todd PO Box 18524
 Khan Asad 3281 Fox St
 Kim Eunyoung 3409 W Queen Ln
 King Tiffany 3232 Memichael St
 Kirby Sandra 3638 Calumet St
 Kirk Michelle 3358 Wiehle St
 Korizi Kalliopi 3456 Midvale Av
 Korupp Alexandra 3414 Barclay St
 Kubacki Sophia 3903 Netherfield Rd
 Latisha Dale 3414 Bowman St
 Leary Margaret J 4145 Ridge Ave
 Lekkham Rateat 4055 Ridge Ave Apt 3608
 Lifetime Bathtub Enclosures Inc 2409 W Westmoreland St
 Linde Mary 3314 Creswell St
 Lindenmuth Samuel 3671 Calumet St
 Little Elizabeth 3437 Barclay St
 Longmires Thelma L 3232 N 26th St
 Loughney Janelle C 4135 Ridge Ave 2
 Macgregor Mather Mary A 3910 Vaux St
 Mahoney Eileen 3451 W Queen Ln
 Mangino Eva M 3441 W Queen Ln
 Marcy Francis Jr, Jean C 3538 Cresson St
 Marquez Julie Apt A4b 3024 W Queen Ln
 Martin Claire 3704 Stanton St
 May H Sturm 3587 Calumet St
 Mcandrew Mary 3309 W Penn St
 Mcavoy Thomas 3651 Calumet St
 Mccall Sandra 3638 Calumet St
 McCormack Kevin 3502 Scotts Ln Ste B2
 Mccracken Caitlin 3541 Ainslie St
 Medonald John 3327 Midvale Ave
 Medonald Patrick O 3239 W Queen Ln
 Mcgeehan Brian 3343 Ainslie St
 Meglynn William G 3126 W Coulter St
 Mgovern Kevin 4251 Ridge Ave
 Mevicar Lesley V Est 3455 Ainslie St
 Meade George 3606 Weightman St
 Mellohusky Kelli 3446 Ainslie St
 Mensha Edward 4042 Ridge Ave

Michel Shaun J 3411 Crawford St
 Nash Joe 4135 Ridge Ave Apt 3
 Noble Real Estate LLC 3334 Bowman St
 Oneill William 3317 N Marston St
 Oshea Jesse 3440 Tilden St
 Owens Deborah Executive Housing Cons 3442 W Penn St
 Pa Rowing Camps 3302 W Queen Ln
 Patterson Willie 3911 Henry Ave
 Penn Susannah N 3543 Sunny Side Ave
 Pfister Monica B 3418 Crawford St
 Philtec Instrument Co 3426 Conrad St
 Prokuski Vanessa 3319 Cresson St
 Pytsch Hildagarde 2547 Williard
 Rambo Patricia 3697 Midvale Av
 Rice Anna 3309 W Penn St
 Richardson An 2673 Deacon St
 Richardson Ruth B 3312 W Queen Ln
 Rite Aid 3251 3601 Midvale Ave
 Rivera Tony 2821 W Queen Ln Apt A
 Robertiello Matthew J 4055 Ridge Ave Apt 3504
 Rodski Amanda 4000 Gypsy Ln Unit 740
 Ruble Margaret 3450 Midvale Ave
 Sadtler Philip 3555 W School House Ln
 Sauerwein Carin 3421 Indian Queen Ln
 Schut Lydia 3937 Netherfield Rd
 Shaw Suzanne P 4855 Ridge Ave
 Singh Arush 2830 Midvale Ave Apt B
 Smith Don H PO Box 43375
 Spain George III 3213 N Newkirk St
 Spino Mark J Sr 3617 Weightman St
 Spivey Al 2818b Midvale Ave
 Stargell Margaret 2509 W Willard St
 Sullivan Carol A 2900 Woodpike Ln Apt B
 Tasty Baking Co 3413 Fox St
 Tasty Baking Co Gene Malinowski 2801 Hunting Park Ave
 Taylor Anthony 4140 Ridge Ave
 Taylor George M 2920 Midvale Ave
 Thorpe James D PO Box 43273
 Timby Walter, Katie 3451 Tilden St
 Towles Harry 3218 W Hilton St
 Townsend Joseph 3247 N Marston St Apt B
 Tregea Mildred D 4312 Dobson St
 Trimble Cailyn 3543 Indian Queen Ln
 Tully Henriette L 3250 N Rowkirk St
 Upson William 3224 Memichael St Apt B
 Valhal Corp 3500 Scotts Ln
 Vankust Bianca Apt C 2900 Midvale Ave
 Warjri Ceyola M 4055 Ridge Ave Apt 4703
 Weiss Stephen 3507 New Queen St
 Wernert Arnold & Rita Cbom, Arnold 3687 Eveline St
 Wernert Dorothy, Arnold 3687 Eveline St
 Wescott Ronald 3230 N 26th St
 West Tony 3253 N Marston St
 Whitcomb Eleanor P Est Eva M Mangino 3441 W Queen Ln
 White Clelia, Leo 3209 N Spangler St
 Wilson Elaine G, Jerome G 4000 Gypsy Ln Unit 201
 Wood Bernice A, Walter J 3351 Bowman St
 Wray Alfred E 3110 Berkeley Dr Apt L
 York Butterfly Lp Brassler Prop 4122 Apalogen Rd
 Yow Krista Apt 1a 3414 W Westmoreland St

Philadelphia Pa 19130

1518 Fairmount Partners 1521 Melon St
 Accra LLC 2000 Hamilton St Ste 886
 Affiy Dalia 2200 Benjamin Franklin Pkwy Ap
 Agko Mouchammed 2200 Ben Frnkln Pk N1604
 Ahearn Marie 2200 Ben Franklin Pkwy 807
 Ahrens Andrew 2811 Cambridge St
 Albert Jacob 2043 Spring Gdn St
 Alkulaifi Yousof Apt S1011 2200 Benjamin Franklin Pkwy
 All Cellular Philadelphia Muhammad Baker 2841 W Girad Ave
 Allied Snug Harbor Lp 109 S 19th St
 Alluru Lakshmi Kanth 2200 Benjamin Franklin Pkwy E
 Almazrouei Masoud 2200 Benjamin Franklin Pkwy Ap
 Almohawes Abdulrahman 2200 Ben Frank Pky W0502
 Alshamisi Khaled 2601 Pennsylvania Ave Apt 502 Ebrahim Sharifi
 Alsheikh Turki 2200 Ben Frank Pky S0805
 Amaker Dearell 1906 Wallace St Apt A
 Amodeo Dianna 1732 Green St
 Anderson Joseph 2837 Cambridge St
 Anderson Joyce M 2601 Pennsylvania Ave Apt 929
 Angelides Jill 2100 Brandywine St
 Antinoff Maxine 2601 Pennsylvania Ave Apt 209
 Antonsen Erika K 823 N 21st St
 Archibald Lisa 3033 W Girard Ave
 Armour Barbara 2808 Poplar St
 Arnold Chad W 1822 Girard Ave
 Ashenbrenner J M 2401 Pennsylvania Ave 12c50
 Ates Sina Teoman 2200 Benjamin Franklin Pkwy Parktowne Apt W 906
 August Sylvia A, Linda E 2401 Pennsylvania Ave 6b23
 Bailey Darcie H 2200 Benjamin Frkln Pkwy Apt S912
 Baines Mary B Est Apt 21 1818 Spring Gdn St
 Balakathiresan Natarajan 1801 Buttonwood St Apt 914
 Ballard Clifford L PO Box 15099
 Ballew Edward C 844 N Brd St
 Banies Mary 1818 Spring Gdn St Apt 21
 Barajas Juan A 1628 Vernon Mt
 Barkley Ariana 2601 Pennsylvania Ave Apt 703
 Bartlett E 833 N Judson St

Bartosik Leonard Apt 14c51 2401 Pennsylvania Ave
 Bastian Matthew F 2001 Hamilton St Apt 1605
 Bates Andrew Rowley 871 N 22nd St
 Batten Robert G 2221 Ogden St
 Bayer Harvey 2001 Hamilton St 1218
 Beate Carolina E 815 Corinthian Ave
 Ben Ayed Riadh 2601 Pennsylvania Ave Apt 447
 Berch David I 2327 Perot St
 Berger Jeffrey 2001 Hamilton St 808
 Bergeria George, Mary 834 No 20th St
 Beri Aditya 807 N Ringgold St
 Berlechner Brian Garrett 640 N Brd St Apt 505
 Bernstein George, Ruth 2401 Pennsylvania Ave 18c51
 Bertoni Michael 2001 Hamilton St
 Bilger Jami M 2009 Mt Vernon St 2f
 Blakeney W Springgdn Twrs
 Blakeney Wilhelmina 1818 Spring Gdn St Apt 6m
 Bland Glenn L 640 N Brd St Apt 505
 Bolig Bernadette 2420 Meredith St
 Bonnevill Noemie 1706 Cambridge St
 Bosaczky Mike 827 N 24th St
 Bowles Robert E 722 N Brd St
 Boykins Ralph 1527 W Girard Ave
 Boylan Dennis 423 N 20th St
 Bradley Susan 562 N 23rd St
 Braime Margaret E 714 Shirley St
 Brainard Jiooian R 1716 Mount Vernon St
 Bravo Health Pa Inc 1500 Spring Gdn St Ste 800
 Brennan Joseph F, Claire E 2213 Mount Vernon St
 Bresch Charles 2711 W Girard Ave
 Brettschneider Johannes 220 Ben Franklin Pkwy
 Bridges Cora 919 N 20th St
 Brodsky Helene K 2401 Pennsylvania Ave Apt 8b31
 Brooks Robert M 1810 2200 Benjamin Franklin Pkwy
 Brown Newton A III 440 N Brd St
 Brown Tsahani Ray 819 N 16th St
 Bruno Desiree 2001 Hamilton St City View II Apt 2303
 Bruton Jacqueline 844 N 28th St Apt 2
 Buehler Edward Phila Nursing Home 2100 W Girard Ave
 Burak Joshua 627 37 N 18th St Unit 210
 Burns Peter 2200 Benjamin Franklin Pk W903 Apt 1
 Byrd Janitorial Serv PO Box 56311
 Cadoret Frederic 1737 Wallace St Apt 202
 Calabreta Rosario 2200 Benjamin Franklin Pkwy
 Calabro Sal P 240 Pennsylvania Blvd 1a5
 Callaghan Martha 1613 Green St Apt 8
 Campbell William, Chanel 2001 W Girard Ave Apt B
 Canteen Vending Svcs Cep Rick Gavrys 1700 Spring Gdn St
 Capron Kelly R 2601 Pennsylvania Ave Apt 952
 Carbonell Chris O 1614 Mount Vernon St Apt B
 Carlson Meaghan 2001 Hamilton St Apt 726
 Carpenter Linda A 2432 Perot St
 Carrasquillo Jose 2823 Parrish St
 Carrera Maria 2231 Green St
 Carroll Katherine 1919 Wallace St Apt 1
 Carter Frances B 2229 Brandywine St
 Carter Matilda 711 N 17th St
 Cartledge Marjorie 2617 W Girard Ave Fl 2
 Chang Albert Md 637 N 22nd
 Charbonnet Robert L 2821 Parish St B
 Charles Singer & William Singer Irr Trus 2619 Brown St
 Chase Zachary 3017 W Girard Ave 3f
 Chau An T 554 N 17th St Apt 2r
 Chen Yao 1806 Green St Apt 21
 Chiappardi Vincent 2017 Spring Gdn St
 Cho Sung 1801 Buttonwood St 1111
 Choi Yang 876 N Judso St
 Christian Youth Svcs 867 N 20th St
 Cincotta Carl 2007 Girard Ave
 Clair Catherine R 1616 Fairmount Ave Apt B
 Clark Jonathan 1735 Francis St
 Clark Vernon Lot 17 1713a Edwin Walk
 Cmk Entertainment LLC 2611 Aspen St
 Cohen Elizabeth 2 Franklin Blvd
 Compner Kevin M 790 N Croskey St
 Conway Maxine 1827 Green St
 Copeland Karlene 2200 Ben Franklin S 1214
 Corley Helen, John 878 N Myrtlewood St
 Cornell Mickey R 2021 W Girard Ave
 Couturie Christine E 825 N Taylor St
 Coyne Allyson F 770 N Bucknell St
 Crane Giles 2229 Brandywine St
 Creegan Patricia 858 N 21st St
 Crouch Kenneth M 925 N 28th St
 Cusano Ann L 2001 Hamilton St Apt 1605
 Custer Matthew 2201 Pennsylvania Ave Apt 415
 Dahan Thomas 2136 Green St
 Daly James W 2611 Folsom St
 Daniels Bertha 818 N 19th St
 Darami Michele 1631 Wallace St Unit 2
 Dawkins Alexandra E 1711 Francis St
 Dawson Cleveland 1416 W Girard Ave
 Day Zimmerman LLC 1500 Spring Gdn St Ste 500
 Day Zimmerman Mason Hanger 1500 Spring Gdn St
 Dearnoff Matt 787 N Judson St
 Dearing Nyhus Soren I 2505 Olive St
 Delaney Katelynne 2007 Mount Vernon St
 Delgado Manuel A 1815 North St
 Demaio Joseph A 2403 Olive St
 Dennis Charles 1940 42 Wallace St Unit A
 Dever Gerard A 2216 Fairmount Ave
 Devine John W 857 North 28th St B

Dibeneditto Chris 570 N 23rd St
 Distefano Laurence 891 N Judson St
 Dobromilski Helena 2220 Brown St
 Dolan Mark 2201 Green St 2
 Dolchan Michael J 805 N 24th St
 Dolenti Ronald P 910 N Taney St
 Dolsomse Olive 1726 W Girard Ave
 Domorski Victor J 2050 Fairmount Ave
 Dong Xian PO Box 56309
 Dougherty Richard A 2200 Ben Franklin Pkwy S 1206
 Doyle Jill 2133 Spring Gdn St Apt 4
 Dua Ruchika 2200 Benjamin Franklin Par W18
 Dubree Frank W 2539 W Brown St
 Dudley Jacob A 858 Perkiomen St
 Duling Fred 829 N 26th St
 Durham Wes 631 20th St N Apt 3
 Eat Sweet Inc 1822 Spring Gdn St
 Eckles William J, Thomas E 909 N Taney St
 Ecomomou Nicoleta J 786 N Croskey St
 Edison Deborah L, Esther 2629 Brown St Apt 103
 Edward B Myers 2025 Parrish St
 Edwards Lucille 831 Leland St
 Eiros Lauro 2222 Wallace St
 Ega Ajith Kumar 2200 Benjamin Franklin
 Egonopolous Paul 766 N 26th St
 Egoul Katerina Ofc 1801 Buttonwood St
 Eiss Bebe 2301 Pennsylvania Ave 18a4
 Eluk Christopher 759 Corinthian Ave Apt 2f
 Elwetidi Ahmed A 2200 Benjamin Franklin Pkwy Ap
 Eneanya Dennis 2100 W Girard Ave
 Episcopal Long Care Walter Orenge Aspinwall Bldg 2100 W Girard Ave
 Erin Treacy 1830 Green St Apt 2f
 Ewing Charles P 2002 Spring Gdn St
 Fadel Aiman Amir 916 N 30th St
 Fafalios Aristeides 2001 Hamilton St E3
 Fagelson David 2401 Pennsylvania Ave Apt 2a8
 Fairmount Med Inc 2126 Fairmount Ave
 Fairmount Supreme Property 1725 Fairmount Ave
 Fertsch Joseph B 2210 Aspen
 Feszczak Zenon L, Olena M 754 N 26th St
 Feucht Elizabeth S 1799 Wylie St
 Filmon Caroline 2100 Mt Vernon St
 Fitzpatrick Ryan J 729 N 17th St Unit A
 Flaherty Frank, James 841 N Ringgold St
 Fleet Marcia 2601 Pennsylvania Ave Apt 207
 Flower Lena 2427 Perot St
 Fmp Visual Comm Inc Jeff Levin 725 N 24th St
 Fowler John Henry 854 N 29th St
 Frank Marchiano US 2016 Brandywine St
 Franklin Kelley G 1513 Fairmount Ave
 Friedland Jason Edward, Kathy 2323 Pennsylvania Ave
 Fries Amy 718 N 17th St Apt 305
 Fuller Stephanie M 821 N 24th St
 Gallagher Eileen P 722 N Brd St
 Gallagher Kacy 1609 Mount Vernon St
 Gallagher Sally A 827 N 26th St 2f
 Garcia Fernandez Venancio T 2231 Green St
 Gardner Frederick P 2419 Olive St
 Garvey Teresa A 1820 Spring Grdn 12b
 Gelblum Peter G 2401 Pennsylvania Ave Apt 7b33
 Gellman Rivie 2401 Pennsylvania Ave Apt 15c51
 Gelman Rivie P 2401 Pennsylvania Ave/ 51
 Gerhard Jamie 2806 Poplar St
 Giletti Mary T 2601 Pennsylvania Ave Apt 1125-B
 Goel Pooja 2200 Ben Franklin Pw W 712
 Goldner Thomas M 847 N Woodstock St
 Goodman Patricia A 1913 Green St 1
 Goodstein Selma R Est 2401 Pennsylvania Ave 19b25
 Gordon John K 2453 Perot St
 Gorski Alexander J 2929 W Girard Ave
 Grant Alicia M 522 N 19th St Apt 3 F
 Grant Christopher 1717 N Ridge Ave
 Green Frederick 2100 W Girard Ave
 Greene Andrew A 640 N Brd St Apt 808
 Grey Regina M 531 N 22nd St
 Groninga Soschin Misty L 2125 Mt Vernon St
 Gupta Aanchal A 1801 Buttonwood St Apt 807
 Hagin Gregory 1900 Hamilton St Unit 801
 Halaway Melissa C 870 N Taylor St
 Hamilton Mary L 2001 Hamilton St 1627
 Hamilton Troy J 884 N 26th St
 Hammond Michael C 2231 Pennsylvania Ave
 Haon Harry, Mary 846 N 29rd St
 Hapani Jitesh 200 Benjamin Franklin Pkwy Apt W1406
 Hardigan Greg J 2751 Pennsylvania Ave B208
 Harnish John F III 875 N Taylor St
 Harvey Rhoda, John 2401 Pennsylvania Ave Apt 11b
 Hassell Isaiiah L 1630 Ridge Ave
 He Sirong 2449 Olive St
 Helene K Brodsky Revoc Living Trust 2401 Pennsylvania Ave
 Helgerson David P 2210 Brandywine St
 Heller Gertrude 2731 W Girard Ave
 Henk Elizabeth 1982 Washington Vally 213 1900 Hamilton St 303
 Hensen Helen E 3017 W Girard Ave
 Hicks Steven C 1614 Wallace St
 Holovot John 2200 Ben Frank Pky N0111
 Holzbaur Helen E, Joseph 854 N 29th St
 Hoover Jillian 400 N Brd St
 Hough Earl 1820 Callowhill St

Huang Guangzhou 1801 Buttonwood St Apt 410
 Interface Psych Svcs 2401 Pennsylvania Ave
 Internal Medicine Associates 16th St & Girard Ave
 Irwin Jessica 918 N 15th St Unit D
 Ivanov Nikola I 2001 Hamilton St Apt 2212
 Jackson Terry 816 N Woodstock St
 Jallo Jack 2238 Mt Vernon St
 James Irene 1520 Mount Vernon St
 Jane Morgan I 790 N 25th St
 Jefferson Frances A, Samuel W PO Box 24810
 Jeon Sun Y 640 N Brd St
 Jia Wei 2200 Benjamin Franklin
 Jimenez Oscar 409 Wingohocking St
 Joines Scott 3030 W Girard Ave
 Jones Jennie 2813 W Girard Ave
 Jones Nephretite 2710 Cambridge St
 Jones Sheinelle M 815 N Taney Unit A
 Jones Valerie 70 N 17th St
 Joyce & Cautilli 2008 Fairmount Ave
 Jung Hur 640 N Brd St Apt 504
 Kakuta Mitsutaka 2200 Ben Frank Pky N1203
 Kamholz Sandra H 742 N Taylor St
 Kane James S 1810 Fairmount Ave 2
 Karzmar Walter H 2229 Green St
 Kastle Systems of Phila 2325 Fairmont Ave
 Kellam Readie B 1517 W Odgen St
 Kelling Ernest C MD 637 N 22nd
 Kelly Charles Phila Nursing Home 2100 W Girard Ave
 Kemp Kirsten 2503 Olive St
 Kerrick David 2200 Benjamin Franklin Pkwy Apt S1807
 Katabchi Hamid 5440 N Tjunga Ave
 Kil Yu Jin 640 N Brd St Apt 512
 Kim Saejoon 2200 Benjamin Franklin Pkwy East 509
 King Frances E 2509 Olive St
 King Isabelle 918 N 15th St
 Kisslinger Melissa R 1839 Poplar St 1
 Klerr Leah J 2505 Olive St
 Knobler Lois J 2041 Wallace St
 Kohli Chitra 2601 Pennsylvania Ave Apt 623
 Koneck Ernest M 815 N Woodstock St
 Korpuze Elizabeth, Roque 1606 Green St
 Krauder Jeffrey A 555 N 16th St
 Krause Paul 2105 Green St Apt 2f
 Kravvaritis Glykeria 2230 Fairmount Ave
 Krockner Alma Kennedy 2430 Brown St
 Kuang Tieliang 886 N Taylor St
 Kulp Norlynnne, Benjamin 2037 Brandywine St
 Kummer Jeffrey 2334 Aspen St
 Lambert Joyce 1625 Parrish St
 Langel Matthew J 637 N 18th St Apt 104
 Langer Robert 1547 Spring Gdn St Apt 2
 Langford James 1933 Fairmount Ave
 Lavine Bette 2401 Pennsylvania Ave
 Law Offices S Richard Levin Tr 531 N 19th St Fl 1
 Lawry Matthew 874 N 22nd St
 Lee Anais 2346 Perot St
 Lee Shaun W 825 N 29th St Apt 3a
 Leecan Alfred C 1509 Cambridge St
 Lefarietta Carlos 1823 North St
 Leffler Steven I MD 637 N 22nd
 Lehman Jason B 1532 Mount Vernon St
 Lember Jessica 766 N 24th St Apt A
 Leonhard Caren 839 N Taylor St
 Levchuk Oleg 220 Ben Franklin Pkwy E
 Levin Gloria B 2401 Pennsylvania Ave Apt 21b2
 Lewis James 1633 Swain St
 Lewis Robert Sr, Robert 2617 Folsom St
 Li Yi K 2729 W Girard Ave
 Lin Alice A 2432 Aspen St
 Lindsay Katelyn Ann 637 N 18th St Apt 305 Apt 305
 Linn Courtney, Timone 805 N 26th St Apt 1
 Linnettes Auto Repair 2001 Hamilton St Apt 525
 Litvinovic Katarina 1503 Green St Apt 4
 Liu Young Sheng 1418 W Girard Ave
 Loeb Gail Unit D8 1900 Hamilton St
 Lojeski Walter 2420 Meredith St
 Long Alice M 1718 Spg Gdn St
 Longacre John J 1826 Ridge Ave
 Loonstyn Michael 805 N 26th St
 Lott Mia 2000 Hamilton St 851
 Lucier Helen 1609 Mount Vernon St
 Luebbert James 824 N Ringgold St
 Lugo Helga E 775 N 23rd St
 Lvovich Svetlana MD 1801 Buttonwood St Apt 1010
 Lynch Patrick J 2200 Benjamin Franklin Pkwy
 Macjewski Kelli M 2217 Wallace St Apt 1f
 Macleod Jessica 751 Neroskey St
 Madonia Lara 2601 Pennsylvania Av 509
 Maguire Sports Academy LLC 2144 Green St
 Mahaney Hayley 2200 Benjamin Franklin Pkwy
 Maier Eugene 603 N 16th St
 Maloney Sarah R 2313 Wallace St
 Mandanas Victor J MD 637 N 22nd
 Manos John S 1900 Hamilton St Unit 307
 Marcynyszyn G J 760 N Ringgold St
 Marsh Irene L 2619 Brown St
 Marter Marilynn 2401 Pennsylvania Ave Apt 3c47
 Martin Michael 1721 Fairmount Ave
 Martinez Hector 634 N 17th St
 Mason Hanger Corp Michael Vorhees 1500 Spring Gdn St
 Ste 500
 Mason Ray 1527 Green St Apt 2r
 Massa Katherine 886 N Pennock St
 Matorin Eleanor 1801 Buttonwood St 1619
 Matthews Russell 761 N Croskey St
 Mavila Alfredo 757 Judson St
 Mayes James T 2100 W Girard Ave
 Mayes Russell A Est 2100 W Girard Ave
 Mcandrews Michael 1941 Green St
 Mcbrearty George 1542 Ogden St
 Mcafferty Isabelle, John 830 N 24th St
 Mccarron Agnes F 2033 Spring Gdn St
 Mccrae Christopher 2014 1/2 Green St
 Mckee J D 2515 Swain St
 Mckenna Erin 2007 Girard Ave
 Mckibbin Patricia M, Francis 2401 Pennsylvania Ave
 Apt 18b23
 Mcknight Ruth 2100 W Girard Ave
 Mcnally Terry B, Jake 2309 Fairmount Ave
 Mcnamara Ryan 2201 Pennsylvania Ave Apt 10
 Mcquaid Evelyn 2100 W Girard Ave
 Mcourty Vanda 2125 Green St
 Mead Hilda M 2419 Perot St
 Meersand Ronald S 2939 Ogden St
 Menzenski Julian P 1932 Brandywine St
 Mercado Minerva 615 N 18th St
 Merves Rose H 2401 Pennsylvania Ave Apt 20c5
 Meskin Sheila V 2200 Ben Franklin Pkwy Apt N80
 Meyappan Janaki 2001 Hamilton St Apt 1401
 Mid Atlantic Rehab Svcs Inc 743 N 24th St
 Minogue William E 1913 Green St
 Minucheir Parris 2200 Ben Franklin Pkwy
 Mitchell Albert B 2220 Fairmount Ave
 Miyoshi Takanori 2601 Pennsylvania Ave Apt 322
 Mm Partners 2621 W Girard Ave
 Montanez Jose 901 Carlisle St
 Mooney John C 2529 Swain St
 Morgan Catherine E 807 N Ringgold St
 Morgan Jane I 790 N 25th St
 Moriarty David M 861 N Ringgold St
 Mosby Mw III, Kay 2601 Pennsylvania Ave
 Mosley James E 1715 Cambridge St
 Moyer Andrew Unit 1 1717 Spring Gdn St
 Mubarak Jassim 2200 Ben Franklin Pkwy Apt S60
 Muller Laraine Schollmann 1527 Green St Apt 3-P
 Museum Towers 1801 Buttonwood St
 Myers Charles H Jr 2025 Parrish St
 Myers Gregory E 802 N Brd St
 Nabors Patricia Admin Profit Sharing Plan 2122 Poplar St
 Nash Marvin J MD 637 N 22nd
 Natale Rachel L 2027 Ogden St
 Nawara Kate 2200 Benjamin Franklin Pkwy
 Negro Helen 1615 Wallace St
 Neill Emily O 741 N 26th St
 Nero Worrell D 2614 Parrish St
 Nestler Lauren 790 N 27th St
 Nicholas Sarah Jane 1514 North St
 Nichols Rich Law Offices of Brad A Rubens 1904 Spring
 Gdn St
 Nicholson Alma 711 N 17th St
 Nija Smith 814 N Brd St D
 Ning Autumn 640 N Brd St
 North Star Bar, Lisa 2636 W Poplar St
 Oaktown Financial 1919 Green St Apt H
 Olson Christopher 1811 Fairmount Ave
 Oneill Anna O 2330 Parrish St
 Ouhamou Nouara 1737 Wallace St Apt 202
 Oxman Joseph 2113 Mount Vernon St
 Pabon Angelines 776 N 25th St
 Pagan Jose 722 N 16th St
 Pakuris Justin 2716 Brown St
 Papada Jonathan 761 N 23rd St
 Parker Glenn A 852 Perkiomen St Apt 1
 Parmigiani Carolyn F 861 N Ringgold St
 Parnell John 2315 Fairmount Ave
 Patel Suketu J Unit 1618
 Paul Green School of Rock 1508 Brandywine St
 Paul Syreeta M PO Box 56198
 Peterson Shawn 932 W College Ave
 Pham Victoria 2200 Benjamin Franklin Pkwy Apt S805
 Philadelphia Gas Works 2218 Fairmount Ave 1f
 Philadelphia Media Holdings 400 N Brd St
 Piemontese Michael 1943 Callowhill St
 Pleasant News 440 N Brd St
 Ployd Sean 1528 Brown St
 Polisetti Sridhar 2200 Benjamin Franklin Pkwy A
 Polizzi Francesco P DO 637 N 22nd
 Pollan Sara J 1666 Callowhill St Apt 105
 Powlen Robert J 749 N 24th St
 Pressman Residuary Tr Under Complete 2401 Pennsylvania
 Ave 2c44
 Pressman Robert, R 2401 Pennsylvania Ave 2c44
 Preston Herman 744 N 29th St
 Protta Eleanor, George 747 N 20th St
 Purewal Miteswar S, Uplekh S 1519 Wallace St
 Quiting Wu 911 N 16th St 3
 Quinn Margaret M 823 N 28th St
 Radomsky Peter, Mary 880 N Taylor St
 Rampant Group Inc 3033 W Girard Ave Ste 300
 Ray Demetra F Est 1801 Buttonwood St
 Raymond Lori A 2601 Pennsylvania Ave Apt 311
 Reed Lisa 772-74 N Bucknell St
 Reeder Jonathan 842 N Brd St
 Reese Alexis 844 N Uber St
 Regan Elizabeth 706 N 19th St
 Reger Justin J 2728 Parrish St
 Reilly Muredach 2041 Wallace St
 Rembert William 1637 Fairmount Ave
 Remer William M 610 N 23rd St
 Renaud M 2001 Hamilton St
 Rice Hilary Jensen, Peter B 1810 Callowhill St
 Richards William 1412 Parrish St
 Richardson R A 2201 Benjamin Franklin Pkwy Apt 103
 Riever Susan P 831 N Pennock St
 Rift Valley Children S Fund Usa Inc 2531 Swain St
 Rinker Mary 823 N 24th St
 Rittenhouse Eye 2000 Hamilton St Rodin Pl
 Rivera Rafael 615 N 18th St
 Robertz Alcindah 1917 Spring Gdn St
 Robinson Mary 607 N 19th St
 Rodgers Angie 644 23rd St N
 Rodgers Mary E 404 N Uber
 Roeggers Fabrice J 855 North 27th St
 Rojas Mendez Carmen Patricia 2200 Benjamin Franklin
 Pkwy
 Rona Elizabeth T 1919 Spring Gdn St
 Rosario Evanisto 1803 Wallace St
 Rosen Evelyn 2319 Fairmount Ave
 Roth Janice Pkwy Hse Apt 519 2201 Penna Ave
 Rowan Danielle M 2315 Pennsylvania Ave
 Rowley Bates Andrew Malcolm 871 N 22nd St
 Rozok Stefan 2443 Olive St
 Rubin Allen W 1920 Brandywine St
 Rundle Jonelle 2728 Parrish St
 Ryan Christopher 783 N 27th St
 S G Enterprises Inc PO Box 2629
 Salinas Cynthia L 855 North 27th St
 Sankarasubramanian Prakash 2200 Ben Franklin
 Pkwy E1114
 Santiago Norma 1822 Green St 1flr
 Sara Allen Community Homes 704-706 W Girard Ave
 Sarnow Mark 2450 Meredith St
 Schiaffino Giancarlo 1735 Market St 30th Fl
 Schiff Francesco 640 N Brd St Apt 800
 Schuh Owen 1625 Green St Apt 2f
 Sclafani Mia J 2401 Pennsylvania Ave 12a12
 Sdp Education Center Proj 440 N Brd St Rm 404
 Sellers Connie 2528 Parrish St
 Senbeta Akilu Ta Era Club 2743 Poplar St
 Shanley Thomas 2730 Brown St
 Shao Zhen H 2601 Pennsylvania Ave Apt 821
 Shapiro H 2401 Pennsylvania Ave 2c44
 Sheel Rajiv 2200 Benjamin Franklin Pkwy
 Shiel Mackay 1719 Spring Gdn St
 Shin Jung 2001 Hamilton St Apt 806
 Shubert Amy B 888 N Beechwood St
 Shutt Stephen D 871 N Woodstock St
 Singer Charles, William 2619 Brown St
 Singer Family Trust Ua 23-Sep-85 2619 Brown St
 Singer William E 2619 Brown St
 Sit Lydia K 637 N 18th St Apt 103
 Siwulec Anne 2301 Green St Apt 2
 Skinner Jessica E 2432 Aspen St
 Skipworth Devon 1934 W Cambridge St
 Slon Daniella 2939 Ogden St
 Smith Alex 1919 Mount Vernon St
 Smith Calvin Est 1847 Wylie St
 Smith James 603 N 18th St
 Smith James E 1508b Brown St
 Smith John D 722 N Brd St
 Smith Melvenia 1525 W Girard Ave
 Smith Nellie 1818 Spring 16n
 Smith Robert P Jr Apt 914s S 2200 Benjamin Franklin
 Pkwy
 Smithkline Beecham 1500 Spring Gdn
 Sneeringer David 870 N 22nd St
 Snyder Logan 840 N 27th St
 Solomon Mark 1717 Spring Gdn St Unit 2r
 Somensky Marie B 2200 Ben Franklin Pkwy Apt W807
 Somerset C 3 901 Carlisle St
 Spalding Mary H 830 N Newkirk St
 Spalding Mary Jane 830 N Newkirk St
 Spring Garden Chiropractic Pc 521 N 22nd St
 Spring Garden Towers 1818 Spring Gdn St Ofc
 Sriranganatha Amara 2200 Ben Franklin E 412
 Stein Jake 2937 Pennsylvania Ave
 Steiner Segal & Muller Pc 2401 Pennsylvania Ave Ste
 Stellarcare 2235 Brandywine St
 Stenzler Henry Carl M Winegard 2200 Ben Franklin Pk
 Stillabower Laura M 520 N 19th St Apt 3r
 Straight Joy N 1728 W Girard Aveapt 1
 Strain Meghann Unit B 2030 Green St
 Struhsaker Paul 1666 Callowhill St Apt 3b
 Stutzman Rebecca 641 22nd St N Apt 1f
 Suh Michael 1720 Wallace St
 Sulit Armando M MD 1600 W Girard Ave
 Suvannavejh Marisa 2201 Pennsylvania Ave Apt 719
 Tanaka Takemi 645 N 15th St
 Tas Serkan 2200 Ben Frank Pky N0202
 Tateishi Takuya 2200 Ben Frank Pky E0204
 Taussig Ariella 2200 Benjamin Franklin Pkwy Apt W1005
 Taylor Carl 860 N 20th St
 Taylor Reba L, James, Wesley 803 N 16th St
 Thomas Anish 815 North 24th St
 Thomas Gertrude, Richard P Hunter Jr 2401 Penna Ave
 Ste 1c 51

Thomsen David C 2328 Parrish St
 Throwaway Horse LLC Chad Rutkowski 1820 Callowhill St
 Tian Yu Xuan 1801 Buttondown St 1003
 Tom Samantha 2822 Ogden St
 Tomkins Judith A 2200 Benjamin Franklin
 Tone Katherine A 1719 Mount Vernon St
 Toolin Catherine 2631 Aspen St
 Townsend Rita M 562 N 23rd St
 Tracy Emon 752 N 24th St Apt 2
 Travkin Yriy 5600 Ogontz Ave
 Treilmen Mark 1925 Spring Gdn St Apt 2f
 Tsai Hsunchih 3701 Chestnut St C33 Interna
 Ua 23-Sep-85 2619 Brown St
 Ua 23-Sep-85 Singer Family Trust 2619 Brown St
 Urbanczyk Amanda E 2107 Spring Gdn St Apt 2f
 Vandelay Marketing LLC 2401 Pennsylvania Ave Apt 9a8
 Varsanyi Joseph 2001 Hamilton St Unit 1027
 Verdugo Angel R 640 N Brd St 502 640 Lofts
 Vigilante Mary A 882 N Ringgold St
 Vinod Shanbhogue Amita A 2200 Benjamin Franklin Pkw
 Virtus Investment 1719 Spring Gdn St
 Vitale Frances 2821 Pennsylvania Ave
 Walker Julius 2100 W Girard Ave
 Wallace James PO Box 15010
 Walsh Elizabeth 2817 Poplar St
 Walsh James PO Box 56260
 Wang Wenjie 1419 W Girard Ave Fl 3
 Ward Margaret 1806 W Girard Ave
 Washington Brian Apt 1f 1930 Spring Gdn St
 Wasilsky Marcella E 1922 Spring Gdn St
 Waxman David B 2621 W Girard Ave
 Weichselbaum Simone 2601 Pennsylvania Ave Apt 327
 Weiner Betty R 2401 Penna Ave
 Wellington Roxanne 2200 Benjamin Franklin Pkwy
 Wells Gerald 1500 Mt Vernon 1f
 Weltman David I MD 637 N 22nd
 Wertheimer Marc D 2426 Perot St
 West Joshua 2034 Spring Gdn St Apt 1f
 White Christine, Glenford 1523 Green St
 Wiggin Bethany 2210 Brandywine St
 Wilhelm Clarence 2423 Fairmount Ave
 William Baines A Tiffany Hawkins 936 N Bambrey St
 Williams Craig 1615 Swain St
 Williams Edythe 1745 N 33rd St
 Williams Margaret 2816 W Girard Ave
 Williams Marie 1920 Mt Vernon St Apt A
 Williams Tremayne 2009 Hamilton St Suite 784
 Williams Tysheena 1719 Wylie St
 Willis Stephan 922 N 29th St
 Wilson Brian 2832 Poplar St
 Wing Sarah 1616 Mount Vernon St Apt 2
 Winters Julie 2813 Girard Ave W
 Womens Health & Environ Network 704 N 23rd St
 Woodall Barbara S 866 N 23rd St
 Woodman Ron 2001 Hamilton St Apt 525
 Wright Kenneth P, Julia 918 N 28th St
 Wu Dao 2001 Hamilton St Apt 1517
 Wulbrecht Robert Est 2031 Spring Gdn St
 Yoga on the Parkway 760 N 24th St
 Yoh Services LLC 1500 Spring Gdn St
 Young El Moab 1932 Brown St
 Yu Jiaxin 2200 Benjamin Franklin Pkwy
 Zakhary Mina 640 N Brd St Apt 405
 Zelinsky Amy 2200 Benjamin Franklin Pkwy N503
 Zhao Jianguang Apt W1914 2200 Benjamin Franklin Pkwy
 Zubaly Elizabeth 863 N Pennock St
 Zucca Michael 640 N Brd St Apt 613

Philadelphia Pa 19131

52nd St Gas Inc 1501 N 52nd St
 Abdu Rashida 638 N 53rd St
 Abraham Andrew 4000 Presidential Blvd Apt 207
 Abrams Berenice V 3600 Conshohocken Ave Apt 1503
 Adams Edna S 2422 N 56th St
 Adams Harriet, Robert 5666 Diamond St
 Adams Marlene 5428 Woodbine Ave
 Adams Sallie C 5802 Malvern Ave
 Afeli Doh 4028 N 54th St
 Afriqiah Books 658 N Frazier St
 Agbugui Samuel A 5777 Hunter St
 Aid Hilde L 4620 Conshohocken Ave
 Alabulkarim Emad A 4040 Presidential Blvd Apt 241
 Albert Alemu Ta 501 Albert Inc 501 N 52nd St
 Alexander Charles 945 N Fallon St
 Alexander William 663 N Creighton St
 Alhameli Abdulla 4000 Presidential Blvd
 Alhshem Luqman 4000 Presidential Blvd
 Ali Hadiyyah A 922 N 48th St
 Alili Ali A 4000 Presidential Blvd 808
 Alkadi Nouf E 6100 City Ave Apt 1413
 Allen Alvin 5731 Harmer St
 Allen Carlton 5527 Wylausing Ave
 Allen Cecil 5321 W Girard Ave
 Allen Ina 3903 City Ave Apt 612 C
 Alqarni Abdulrahman Mohammed 3902 City Ave Apt A1217
 Alsubaiheen Mohammed 3902 City Ave Apt 915b
 Alzahrani Faisal 3600 Conshohocken Ave 2004
 Amadou Connie 1555 N 58th St
 Amer Shehadeh N 5373 Gainer Rd
 American Communications 2805 North 47th St
 American Family Archives 1 Winding Dr Rm 108
 Ames Zelma PO Box 4567
 An Kyangjin 2805 N 47th St
 Anderson Edward 5475 W Berks St
 Anderson Grace 5343 W Oxford St
 Anderson Kermie L 2400 Bryn Mawr Ave
 Angelina Frank 5112 Master St
 Anufirwu Florence B 5200 W Montgomery Ave
 Anusonwu Florence, Uche 5200 W Montgomery Ave
 Unit 15a 15b
 Arango Catalina 3902 City Ave Apt 922b
 Artis Robin Est 926 N 50th St
 Assoudani Ali Omar 4200 City Ave Apt 407
 Atkinson Jeremy 5317 Kershaw St
 Atwood Roslyn 5427 Gainer Rd
 Austin Wendell 5238 Penns Grove St
 Averhart Eloise 2252 Bryn Mawr Ave Apt 1b
 Azarva Martin 1734 N Peach St
 Bah Alseiny 1611 N 56th St Apt B
 Baker Christopher, Lillie 3900 City Ave Apt D523
 Baker Sherman B 1720 N 51st St
 Baker Sherman B, Leonie 1720 N 51st St
 Banerjee Arka 3601 Conshohocken Ave
 Bannon Wilhemina 1429 N 54th St
 Barbour Margaret B 5233 Arlington St
 Barbour Yvette C 5233 Arlington St
 Barnes Eylvn D 111 Rolling Rd
 Barnes Ray 5724 Wynnefield Ave
 Barnes Vera 1766 N Aberdeen St
 Baugh Marshall Jr, Bettye H 2115 Parkwyn Rd
 Baylor Eva M 5328 W Thompson St
 Beattie William 650 N 54th St
 Beatty Dion 4000 Presidential Blvd 107
 Beaumont Jennifer J 3600 Conshohocken Ave Apt 1513
 Beinlich Edward 4630 Westminster Ave
 Belk Claire E, Ronald 4849 Parkside Ave
 Bell Samuel D PO Box 15509
 Belton Mary K 5642 Hunter St
 Bennett Andrew 1328 N 54th St
 Bennieclark Lorraine A 5630 Arlington St
 Benson Phyliss Lynn 4001 Monument Rd Apt 1001
 Berkley L G Simpson House 2101 Belmont Ave
 Berry Eric 935 N Bernard St
 Beta 2 Power of Ten Club Co Leroy Richardson 3728
 Conshohocken Ave
 Bethel William 4615 Conshohocken Ave
 Blackman Jo A 565 N 58th St
 Blank Emanuel, Pauline 4016 Balwynne Park Rd
 Blue Ronnie A 1536 N Allison St
 Boda Pondo 4920 City Ave Apt 209a
 Bolt Cynthia 5727 Malvern Ave
 Bouie Mae Eva 2527 N 32nd St
 Bouldin M Ernestin, Tina Bouldin 5477 W Berks St
 Bounds Camille 4020 Ford Rd 1st Floor
 Bounds Mabel S 5721 Drexel Rd
 Bounds Raymond S Jr, Mabel S 5721 Drexel Rd
 Bowler Edward 1527 N Conestoga St
 Bowser Barbara P 5011 Overbrook Ave
 Boyce Colon D 1207 N 50th St
 Boyea Valerie W 5665 Arlington St
 Bradley Lewis 5320 Gaylor Rd
 Bradley Rondale 4820 Wylausing Ave Apt H
 Braswell Wilhelmina C 5317 Kershaw St
 Braxton Charles 1715 N 57th St
 Braxton Loretta 5130 W Diamond St
 Brenner Milton 2101 Belmont Ave
 Bridgeman Johnny M 3600 Conshohocken Ave Apt 1213
 Bridges Laurence 1801 N 52nd St Apt 1a
 Bristle Donald 5213 Berks St
 Broadfield Annie L 2280 N 52nd St
 Brody Jeanne 3600 Conshohocken Ave Apt 706
 Brookman Philip A 2030 N 57th St
 Brooks Blair L 5751 Drexel Rd
 Brooks Helen G 1638 N 57th St
 Brooks Mildred 5721 Woodbine Ave
 Brothers Joann 4001 Monument Rd Apt 620
 Brown Alice C 3900 Ford Rd Unit 14a
 Brown Amber 1766 N Aberdeen St
 Brown Anthony B 417 N Hobart St
 Brown Helen 3901 Conshohocken Ave Apt A26
 Brown Janice 1674 N Wilton St
 Brown Laura M 5427 Gainer Rd
 Brown Pauline H 4051 Ford Rd 401
 Brownlee Diane M, Addae D, Niyala J 5730 Wynnefield Ave
 Bryant Robert 909 N 50th St
 Bu Huijun 2495 N 50th St Apt 333c
 Buchanan Kim B 1551 N 57st
 Buckley Thomas J 1418 N Wanamaker St
 Buescher Stephen 5613 Gainer Rd
 Bullard Annie 1771 N 53rd St
 Burayak Eva 3901 City Ave Apt 1219
 Burns Albert 5514 Cambridge St
 Burton Jason D 3900 City Ave
 Butler Helen, Lee 5518 Poplar St
 Butler Jasmin 4908 Master St
 Butts Edith L 2101 Belmont Ave
 Byrd Ashby 5639 Lansdowne Ave
 Byrd Daniel 4001 Monument Rd Apt 109
 Caldwell Dorothy E, Thomas J 2201 Bryn Mawr Ave
 Apt 215
 Campbell Bernice 2205 N Salford St
 Campbell Lillian 5747 Haddington St
 Cannon Diane 2214 N 58th St
 Cardell Alan D 1999 N 52nd St

Carew Reginald 5255 W Berks St
 Carter Walette E 543 N Allison St
 Carton Ida E 1489 N 53rd St
 Center for Autism Andrea Kennedy 3905 Ford Rd Ste 6
 Chamberlain Stacey N 5543 Jefferson St
 Chang Hungjung 4040 Presidential Bl 24-2423
 Chen Li Zhu 1204 N 52nd St
 Chiu Wai Y Lui 2746 Belmont Ave 428
 Chou Hantang 5414 Overbrook Ave
 Christensen Carl R Apt 208 2610 Belmont Ave
 Cintas 287 4700 W Jefferson St
 Clark Camille 3902 City Ave Apt B308
 Clark Iris 5804 Woodbine Ave
 Clark Lewis 5143 Harlan St
 Clinkscale Billie PO Box 9672
 Cm Family Investment Club, Haywood Willis Jr
 2670 Wentworth Rd
 Cocklin Carmen 5612 Lebanon Ave
 Cockrell Clifford 1230 N Conestoga St Apt 2
 Cohen Martin Keogh, M 3741 W Country Club Rd
 Cole David J 2309 N 50th St
 Cole Lee 646 N 56th St
 Coley Reginald 5412 Lebanon Ave
 Collins Anna R Ste 124 4190 City Ave
 Collins Florence Estate 5463 Arlington St
 Collins Valerie 5453 Euclid St
 Cooke & B, Rowland Hall 4190 City Ave Ste 240
 Coombs Sandra K 5724 Woodcrest Ave
 Cooper Joshua F, Joel B 3937 Ellington Rd
 Cooper Patricia 5327 Wylausing Ave
 Copeland Inez L 5002 Overbrook Ave
 Copes Anna Est 5612 Woodbine Ave
 Cousins Althea L, Carl M 3900 Ford Rd Apt 18d
 Crosby Daryl J 4027 Balwynne Park Rd Fl 1
 Crosby Geneva 5460 Arlington St
 Cross Mariuccia 6100 City Ave Apt 1410
 Crowder George C 1343 N Hobart St
 Cruzcolon Alex D 531 N 19th St Apt 308
 Curbside Chef Inc 5070 Parkside Ave Ste 3500c
 Dalal Saloni A 4915 Wynnefield Ave Apt 1b
 Dalinta Bontempo 1301 N 50th St
 Dalton Bryant 5218 Kershaw St
 Dandrade Joseph 5398 Wynnefield Ave
 Davenport Megan 4509 Sherwood Rd
 Davenport Robin Est 2405 Golf Rd
 David J Cole Revoc Trust 2309 N 50th St
 Davis Amair L 5779 Nassau Rd
 Davis Danyel R 4956 Wynnefield Ave
 Davis Dorothy 2100 N 49th St Apt 108
 Davis Esther F 3900 Ford Rd Apt 15g
 Davis Robert L III 5406 Morse St
 Dayton Michael 558 N Paxon St
 Deans Geoffrey 1913 N 52nd St
 Dease Dominique 5327 W Columbia Ave
 Delaware Valley Med Specialties Pc 5050 Wynnefield Ave
 Apt 108
 Demby Josephine A 6100 City Ave Apt 1410
 Denny Elizabeth D 1532 N Allison St
 Deshields Catherine 1431 North Ithan St
 Devine Clifford 5509 Lansdowne Ave
 Dhallo Khatri 3903 City Line Ave
 Dickens Jamal 5138 Gainer Rd
 Dintaman Lena M 2101 Belmonte Ave Bennett Apt 313
 Dion Mcclarin Dion Est 3900 Ford Rd 2-A
 Divine Investment Club 5756 Woodcrest Ave
 Dixon John 4001 Conshohocken Ave Apt 408
 Dolbow Florence J 4001 Monument Rd Apt 1206
 Dolphin George M 2117 Parkwyn Rd
 Dominguez Velez Julio 5201 Westminster Ave
 Donzo Musa 646 N Frazier St
 Dooley James 2210 Belmont Ave Rm 310
 Doppalapudi Pooja L Apt 1904 4040 Presidential Blvd
 Douglas Annette, James 5608 Diamond St
 Douglas Charley V 5367 Hazelhurst St
 Douglas James M Jr, Annette 5608 W Diamond St
 Downey Anna T, George 901 N 48th St
 Drew Tasha D 5148 W Minister Ave
 Driskell Anna A 4063 Ford Rd
 Drummond Rosa 565 N 58th St
 Dubose Richard N 5526 W Oxford St
 Dugan Helen C 1219 N 53rd St
 Dugan Helen C, Walker 1219 N 53rd St
 Dumpson Sally B 656 N 56th St
 Duncan Debra M 1714 N Ruby St
 Duncan Sandra M 4001 Monument Rd Apt 911
 Dupree Abdul A 647 N 57th St
 Duran Benito 5450 Masters St
 Eason Louis E Jr 1229 N Alden St
 East James H Est, Cecelia A 5837 Haverford Ave
 Edwards Jannie 2425 W Montgomery Ave
 Eleftherie Kalfas 1999 N 52nd St
 Elias Carmen 4001 Monument Rd Apt 1010
 Elliott Muriel 2101 Belmont Ave Apt B107
 Ellis James Jr, Letha 517 N Allison St
 Elrouieib Georges N 4700 City Ave Apt 5402
 Epps Josephine 4001 Monument Rd Apt 620
 Erkan Osman Nihat 3901 City Ave Apt W1207
 Estate of Anne E Carter 1443 N 57th St
 Esther Robin 3939 Conshohocken Ave 1134
 Evans Lillian, Arthur 6100 City Ave Ph 112
 Executive House Apt 6100 City Ave
 Expectations Dianne Thomas 1710 N 52nd St

Fagan Marie V 5505 Media St
 Fang J 4040 Presidential Blvd
 Fasset Bruce F 5412 Woodbine Ave
 Feaster Thomas A 2659 Daphne Rd Apt B
 Feather Christina 3902 City Ave Apt B 524
 Feras Ali Alaqeh 5414 Overbrook Ave
 Ferguson Shandra 5608 Arlington St
 Fitzgerald Laura M 5324 Lebanon Ave
 Fineman Frances, Herbert 2291 Bryn Mawr Ave
 Fineman Herbert 2291 Bryn Mawr Ave
 Finney Carolyn 2805 N 47th St Apt 1110
 Fisher Rakhil The Pavilion Apt B 24 3901 Conshohocken Ave
 Fitzgerald Robert L 5324 Lebanon Ave
 Flowers Ernest W 1512 N Frazier St
 Flowers Joanne 5791 Haddington St
 Foreman Lamont J 2438 N 54th St
 Fowler Barbara 1302 N 57th St
 Fox James 4000 Presidential Blvd Apt 310
 Francis Lydia A 4001 Monument Rd Apt 1106
 Frank Diane 4428 Overbrook Ave
 Frank Diane, Myer 4428 Overbrook Ave
 Franklyn Enos 1540 N 57th St
 Freedman Betty F River Park 702 3600 Conshohocken Ave
 Freedman David Simpson House 2101 Belmont Ave
 Freeman James 946 N Farson St
 Friddle James R III 3701 Conshohocken Ave Apt 819
 Fugere Genevieve S 2331 N 58th St
 Fuller Charlie 1327 N 58th St
 Fulton Cheryl A 3600 Conshohocken Ave Unit 22
 Fulton Rosalino 3901 Conshohocken
 Gabriel Hernandez 2805 N 47th St
 Gadson Shirley 5118 Wyalusing Ave
 Gallacher John 1412 N 56th St
 Gallagher Erin Morris Quad 200 Twn 281 6051 Overbrook Unit 1717
 Gang Hannah 3701 Conshohocken Ave Apt 215
 Garcia Luis E 3901 City Ave Apt 510a
 Gardner Thersia 537 N 56th St
 Garrison Mary E 6100 City Ave Apt 1018
 Garton John 1489 N 53rd St
 Gatewood Claude, Mary 5913 Woodcrest Ave
 Geng Xuting 6100 City Ave Ph 105
 Gerbenlundy Judith 3600 Conshohocken Ave 1009 River Park House
 Giardina Antonio 5216 Heston St
 Gibson Breyana 4604 Westminster Ave
 Giddens Julia 1335 N Allison St
 Gilbert Ahmad 5432 Sharswood St
 Glickman Benjamin S 6100 City Ave Apt 614
 Glogow Benjamin 5317 Diamond St
 Goines Oliver J 2107 N 59th St
 Gonzalez Damaris 2260 N 53rd St
 Goodman Alice 4001 Mounmet Rd
 Goodman Lawrence 1511 N Alden St
 Goodman Mike 2233 N 59th St
 Gosten Agnes 3901 Conshohocken Ave Apt H25
 Grant Annie 4932 Westminster Ave
 Grant Maxwell 541 N Wanamaker St
 Green Clifford S 2311 N 50th St
 Green Edward 5335 W Columbia Ave
 Green Erick 526 Paxon St
 Green Ollie 5606 Westminster Ave
 Greene Alberta Braxton, Earl A Jr 5353 Master St
 Greene Spilliner 5834 Master St
 Grubb Mabel E 563 N Wanamaker St
 Guilbaud Sergio 5320 W Turner St PO Box 1560
 Gunby Louise A Est 534 N Vodges St
 Gupta Jatun 6100 City Line Ave
 Habberstad Jeff 4040 Presidential Bl Apt 2424
 Haddington Town 5437 Wyoalusing Ave
 Hakami Abdulatif 3701 Conshohocken Ave Apt 805
 Haldeman Englert Chad R 3109 Conshohocken Ave Apt 2109
 Hale Herman L 4190 City Ave N W Dialysis–Ste 126
 Halfhide Glen 3995 Kankenau Ave
 Hall James N 1325 N 54th St
 Ham Kenneth 650 N 55th St
 Hampton Margaret W 2210 Belmont Ave 314
 Hand Tasheen 4040 Presidential Blvd
 Hanley Kyline E 3902 City Ave B704 Presidential Apts
 Harden Ida Mae 5751 Woodcrest Ave
 Hardin Julia 619 N 57th St
 Harmon Damaris 2260 N 53rd St
 Harmon Helen R 1025 N 46th St
 Harold Denise 5628 Haddington St
 Harper Jon 3901 City Ave Apt A724
 Harrell Granada 5609 Haverford Ave
 Harris Angela 4413 Sherwood Rd
 Harris Angelica L 5125 Westminster Ave
 Harris Gail M 613 N 57th St
 Harris Hildreth 5705 W Girard Ave
 Harris Jeanette 1558 N Frazier St
 Harris Rosie Lee 5635 Stewart St
 Harvey Contance 2005 N Hobart St
 Hatcher John, Carl 2128 N 57th St
 Hawkins J Est 5317 Master St
 Haye Landscaping Inc 4901 Merion Ave
 Haynes Rishon 1458 N Allison St
 Haywood Patricia 5418 Woodcrest Ave
 Heckstall Brian 1457 Ithan
 Henry Joseph 1246 N 55th St
 Henson Sidney 1429 N Peach St
 Henson Sidney Est 1429 N Peach St
 Hergin Jerry 5401 Wyndale Ave
 Hetmi Hamad A 4040 Presidential Blvd
 Hicks Madeline 5180 Nevada St
 Hill Dorothy L 1324 N Alden St
 Hill Herbert 6100 City Ave Apt 1614
 Hilltop Views LLC 244 Krams Ave
 Hines Diane Jenkins Est 5424 W Montgomery Ave
 Hines Ullie 5635 Woodcrest Ave
 Hinton Ozelle M 2439 Golf Rd
 Holley Anna E 4001 Monument Rd Apt 709
 Holme Clarence 1667 N 53rd St
 Holt Joseph A 5335 West Stiles St
 Hong Hongsha 6090 Drexel Rd Apt B4
 Hope Leslie B 2440 N 50th St
 Hope Peter R 5011 Overbrook Ave
 Hopkins Thomas 2600 Belmont Ave
 Hopkins W T Inglis House 141sw 2600 Belmont Ave
 Horn William 2nd Fl 4035 Balwynne Park Rd
 House Inglis 2600 Belmont Ave
 Howard Francesco 1725 N Ruby St
 Howard Gailliard April N 5216 Lebanon Ave
 Howell Edward III 4949 Parkside Ave
 Huang Peiran, Sju Lafarge Unite 255 2425 Cardinal Ave
 Huczko John, Mary 5413 Master St
 Hudson George 955 N Fallon St
 Huggins Leon 536 N 52nd St Store
 Hughes Loretta 2307 N 50th St
 Hughes Richard P 5220 Church Rd
 Humphrey Jesse 1813 N 57th St
 Hunter Vanessa A 5100 Lebanon Ave Apt 1005
 Inglis House Med Spec 2600 Belmont Ave
 Intech Construction Inc 4100 City Ave
 Jackson Alfred 2214 Melvin St
 Jackson Bailey Staffing Svcs LI 5070 Parkside Ave Ste 3500
 Jackson Dorothy M, John Jr 5753 W Jefferson St
 Jackson Elizabeth 5319 Wyalusing Ave
 Jackson Florence P 5729 Wyndale Ave
 Jackson Rene H 2419 N 54th St
 Jacobs Allen J, Roberta 5412 W Thompson St
 Jacobs Ena M 5100 Lebanon Ave Apt 808
 Jamanth Raj 6100 City Ave
 Jang Jin H 3701 Conshohocken Ave Apt 814
 Jefferson Joseph E 5123 Woodbine Ave
 Jennings Hallie 918 N Saint Bernard St
 Jiang Xiaying 4000 Presidential Blvd
 Johns Theresa 2216 Bryn Mawr Ave
 Johnson Arelious E 942 N 50th St
 Johnson Charles R 2636 Lenape Rd
 Johnson Cheryl Sherril Est 3901 Conshohocken Av Lobby 4 Apt 4209
 Johnson Ebony 4910 Wyalusing Ave
 Johnson Jessie 1217 N 58th
 Johnson Julius K 5301 Arlington St Fl 1
 Johnson Lillie B 5424 Wynnefield Ave
 Johnson M 5726 Poplar St
 Johnson Mary E 1720 N Creighton St
 Johnson Mola 5726 Poplar St
 Johnson Phyllis 943 N Fallon St
 Johnson Ruth 2746 Belmont Ave
 Jones Aaron 1221 N 53rd St
 Jones Aaron 5433 Berks St
 Jones Charles E Jr 1248 N Frazier St
 Jones Donna 5868 Malvern Ave
 Jones Edmonia J 4001 Monument Rd 1011
 Jones Harry 5413 Woodcrest Ave
 Jones James A 5738 Stewart St
 Jones Joseph L Jr 2248 Bryn Mawr Ave Apt 2b
 Jones R 2426 N 51st St
 Jones Sylvia 1212 N 55th St Apt
 Jones Tanya D 5105 Warren St
 Jones Thomas 5611 Lansdowne Ave
 Joyner Sharon 1828 N 52nd St Apt S–2
 Jy Kee Entertainment LLC 6100 City Ave Apt 614
 Kahn Elizabeth B 2100 N 49th St
 Kamara Abraham 1513 N Frazier St
 Kang Yunjung 5414 Overbrook Ave Els Language Ctr
 Katzman Lillian 3901 Conshohocken Ave Apt G14
 Kawada Shuichiro 6100 City Ave Apt 1217
 Keller Ethel L 5421 Master St
 Kelly Florence 5439 Master St
 Kennedy Dia 3917 Ellington Rd
 Khodary Mohammad 6100 City Ave
 Kids 4change Inc 5846 Woodbine Ave
 Kim Hoon Gu 3701 Conshohocken Ave Apt 409
 Kim Kanggyk 4000 Presidential Blvd Apt 1103
 Kim Seokhwan 4000 Prudential Blvd Apt 1415
 Kim Suk S 4040 Presidential Blvd 1804
 Kim Youngjae Els Language Ctr 5414 Overbrook Ave
 Kinsey Ayttesha M 5453 Lebanon Ave
 Kiral Tugba 3900 City Ave Apt 1121
 Kirby Eugene C Jr 4910 Wyndale Ave
 Koger Rodney L 4914 Wyndale Ave
 Kolunsag Ugur 4000 Presidential Blvd 824
 Kolunsag Zeynep 4040 Presidential Blvd A2005
 Kopacz Michael Robert 5726 Woodcrest Ave
 Kravtz Fered 5398 Wynnefield Ave
 Lall Suruchi 4000 Presidential Blvd 103
 Lambert Hortense, Harvey 5702 Wynnefield Ave
 Lamm Barry A, Linda 3711 Mimi Cir
 Lance John E III 5226 Master St
 Lane Billie 1840 N 54th St
 Lane Wilford O 1316 N 56th St
 Laura M Brown Rev Liv Trust 5339 Wyalusing Ave
 Laura M Brown Revoc Trust 5427 Gainer Rd
 Law Office Robert Price, Berit Price 4040 Presidential Blvd 2304
 Lawlor Mary K 5340 Lansdowne Ave
 Le V 3703 W Country Club Rd
 Leadum Brittany 5806 Lansdowne Ave Apt A
 Lear Brett 2495 N 50th St
 Leatherbury Kershaw 5765 W Jefferson St
 Leathurbury Elizabeth 5765 W Jefferson St
 Lee Doris 17002 N 57th St
 Lee Jonathan 4040 Presidential Blvd Apt 1
 Lee Mindo 4040 Presidential 2505
 Lee S 3901 City Ave Unit 1124
 Lee Susan 4040 Presidential Blvd Bldg 21 Apt 2118
 Lee Wesley C, Jeffrey 5427 Gainer Rd
 Leibowitz Helene 2749 N 46th St
 Leiff Philip F, Rose Pavilion 11f 3901 Conshohocken Ave
 Lenhart Chelsea 4000 Presidential Pkwy
 Lessick Natalie R 2438 N 59th St
 Levers Margaret, William 5545 Master St
 Levin Marc A 3600 Conshohocken Ave Apt 510
 Levin Sidney, Eva 2628 Lenape Rd
 Lewis Brahim 5200 W Berks St Apt 4
 Lewis Dawn 5002 Lancaster Ave
 Lewis Herman, Laura 5442 W Girard Ave
 Lewis Mary 536 N Vodges St
 Lewis Mickhel, Tracy 565 E Rittanhouse St
 Li Chien H 5414 Overbrook Ave
 Li De Kui 1204 N 52nd St
 Lillian Glover Est 5609 Lansdowne Ave
 Lindcamp Marion S 5607 Master St
 Lindsay Phyllis 1314 Allison St
 Lindsey Lewis E Est 3701 Conshohocken Ave Apt 819
 Lockings Herbert 2258 N 53rd St
 Logan Betty 1251 N 54th St
 Lomax E 3600 Conshohocken Ave
 Love Simone 3701 Conshohocken Ave Apt 609
 Loverbinson Tiffany 3701 Conshohocken Ave Apt 11
 Luckey Brenda E 1526 N Alden St
 Lui Mei Y 2746 Belmont Ave 428
 Lyons Stanford M 4991 Parkside Ave N Apt 14
 Mabel S Bounds Rev Tr Dtd 07 07 92 5721 Drexel Rd
 Mack Darryl 4401 Conshohocken Ave
 MacLaughlin V 912 N 48th St
 Mader Zachary 5201 Church Rd
 Magee Edna, Joe 4051 Ford Rd Apt 304
 Mahnfeldt Martin 4000 Presidential Blvd 211
 Malet Frances 2100 N 50th St
 Manley Mike 3704 W Country Club Rd
 Mann Reginald 3701 Conshohocken Ave
 Marant Anna 5542 Lansdowne Ave Apt 1
 Mariani Annalisa 3701 Conshohocken Av 212
 Marion Chanda 5819 Malvern Ave
 Marks Anna L 3900 Ford Rd Apt 4m
 Marriott Edna M 1527 N 54th St
 Marshall Ernestine 1230 N 56th St
 Martin Ieshia 1445 N Vodges St
 Martin Ronda 2113 N Hobart St
 Mason Richard 4927 Wynnefield Ave
 Matthews Loraine 653 N Creighton St
 Matthews Pernella G 5226 Kershaw St
 Mattison Willie 5212 Pennsgrove St
 May Joshua L 2438 N 59th St
 Mccall Victoria M 4991 Parkside Ave N 43
 Mcclarin Dion Est 3900 Ford Rd 2–A
 Mccode Phillip 5014 Master St
 Mccoy Margaret M, Eugene J 4001 Monument Rd
 Mccrystal Patrick 5072 Wynnefield Ave
 Medernott Hugh J 5173 Heston St
 Mcdonnell Frances 1 Winding Dr
 McGill Eva, Sam 5417 Wynnefield Ave
 Mciver William 1319 N Hobart St
 Mckenna Shawn 6090 Drexel Rd Apt 6
 Mckie Sampson 5321 W Thompson St
 Mclendon Lawrence L 1523 N 55th St
 Meagher Michele 2442 Bryn Mawr Ave
 Menkes Celia Est 4709 Conshohocken Ave
 Mercy Family Healthcare Ste 5100
 Meredith Edna J 1555 N Allison St
 Merkins John 2610 Belmont Ave Apt 210
 Meyer Kristen 2265 Bryn Mawr Ave
 Miao Bin 6090 Drexel Rd Apt 8
 Michaels Henry 3600 Conshohocken Ave
 Midnight Mary L 607 N 55th St
 Miller George 5738 W Jefferson St
 Miller Joyce 656 N 57th St
 Minor Elizabeth 5000 Woodbine Ave Apt 311
 Mirah Kim 2000 City Ave
 Mitchell Cecil 5452 Media St
 Mizrachi Michael 1512 N 55th St
 Monahan Helen 5432 Westminster Ave
 Monk Davida E 2805 N 47th St Apt 301
 Moore Agnes 5224 Kershaw St
 Moore Atiya 4910 Wyalusing Ave
 Moore Barbara 5917 Drexel Rd Apt 3
 Moore Constance, Thomas 5823 Upland Way
 Moore Randall 1626 N 57th St
 Moore Valerie L 1310 N Frazier St
 Moreno Isidoro 151 N Conestoga St

Morgan Jeremy M 2731 N 46th St
 Morris Anna M 1841 7th
 Morris Robin 3939 Conshohocken Ave 1134
 Morris Rose T 3900 Ford Rd Apt 14e
 Mosley Martha 1314 N Frazier St
 Mulvey Michael 5526 Hunter St Apt B
 Murray Albert 5635 Lebanon Ave
 Muschynka Charles 3901 Conshohocken Ave Apt A14
 Muse Charles 528 N 55th St
 Mutombo Olivia 5926 Malvern Ave
 Myers Jewelle C, Jeffery C 1828 N 54th St Fl 1
 Nalls Shawn L 4956 W Stiles St
 Neal John H 4867 Merion Ave
 Nelson William J 4000-1724 Presidential Blvd
 Newsuan Kim M 1348 N Alden St
 Nichols Phyllis 5636 Hunter St
 Niknam Ali 3710 Conshohocken Ave
 Nwabulu Ikechukwu, Ngozika 3900 City Ave Apt D909
 Oaks Jawan 328 Salford St
 Oglesby Betty 1751 N Anderson St
 Ohanlon John J 5431 W Minster Av
 Oharas Seafood Bar Grill LLC 3900 City Ave
 Okeefe Christina N 5930 Drexel Rd
 Omcp Clinical Assoc 4190 City Ave
 Oneal Elizabeth 5728 Poplar St
 Oneal Marie 5412 W Montgomery Ave
 Opher or Fannie, Albert 5738 W Oxford St
 Opportunity Mgmt Co 2649 Lenape Rd
 Orris Victor 1536 N 58th St
 Ortiz Elliot 802 Wynnewood Rd
 Oshaughnessy Ellen Clelia 2024 Upland Way Apt 201
 Owens Donna E 1552 N 55th St
 Padilla Victor 5226 Euclid St
 Paige Maudella 2125 N 59th St
 Pardys Mae Est 3939 Conshohocken Ave Apt 835
 Park Y 3901 City Ave Unit 1124
 Parker Alfred M, Mildred 1250 N 53rd St
 Parker Joyce 5963 Upland Way
 Parks Calvin 540 N 56th St
 Patel Mrugesh 3903 City Ave Apt 923c
 Patterson Isaac N IV 5063 Woodbine Ave
 Paul M Jean 5365 Diamond St
 Pc of Osteopathic Medicine 4190 City Ave Ste 234
 Peakes Awanya R 2805 N 47 St Apt 810 0
 Pempleton Marceille 5506 Westminster Ave
 Pennell Anna M 1841 7th
 Perrin Ardelia R, Samuel L 5345 W Columbia Ave
 Perrin Sheronda 5647 Lansdowne Ave
 Persons Charles 5070 Parkside Ave Hk & K Inc
 Peterkin Thomas 5640 Woodbine Ave
 Peters Robert L 3903 City Ave Apt 612 C
 Peterson Ralph K 3701 Conshohocken Ave Apt 1107
 Peterson Robinson E 5537 Lancaster Ave
 Pettiford Corine H Overmount House 4001 Monument Rd Apt 315
 Phillips Fannie M 5439 Morse St
 Phillips Jason 5200 Montgomery Ave
 Pond Marion F 2101 Belmont Av M200
 Porter Charles 5804 Woodbine Ave
 Posen Gerald 2208 N Graham St
 Pothala Raghunandan R 3900 City Ave Apt D830
 Powell Beatrice 1246 N Alden St
 Powell Markeda 5853 Woodcrest Ave
 Prescott Christopher 3901 Conshohocken Ave Apt 5408
 Presidential Apts 3900 City Ave
 Pressley Willie 5302 W Master St
 Ragin Margaret 1256 N 57th St
 Raja Anita 3989 Lankenau Ave
 Randle Ilene 624 N Frazier St
 Raysor H 2141 N Hobart St
 Reed Kareem 607 N 52nd St
 Regusters Charles E PO Box 9672
 Regusters Martin Leaping Lion Photography 2024 R-Upland Way 108
 Rfn Co 5803 W Thompson
 Rhoads John 513 N 56th St
 Rice Rose 4001 Ford Rd
 Richardson Darrow K 5105 Warren St
 Richardson Earnestine C, Herbert 5618 Woodbine Ave
 Richardson Glorious 3728 Conshohocken Ave
 Richardson Jane 5134 Lancaster Ave
 Richardson Malik Dawud, Barbara M 3728 Conshohocken Ave
 Ricks Fannie H 1312 N 58th St
 Riley Cas Jr 5302 Lebanon Ave
 Riley Helen M, Frank 4977 W Girard Ave
 Riley Quissan 5720 Harmer St
 Riley Selina 1668 N Wilton St
 Robinson Clementine C, Benjamin 1544 N Allison St
 Robinson Collien B 2122 Melvin St
 Robinson David A 5827 Haverford Ave
 Robinson Delores A 4051 Ford Rd Apt 326
 Robinson Diane 5542 W Cambridge St
 Robinson Lawrence 1523 N 56th St
 Rodgers Travel Inc 4518 City Ave 3rd Fl
 Rosen Morris 5232 Arlington St
 Rosenbaum Leon 3900 Ford Rd Apt 11-G
 Rosenblatt Carol S, Rosenblatt Anne R 5413 Wynnefield Ave
 Rowan Robert, Jack W 1518 N Frazier St
 Royal Collins Janis 2132 Hobart St
 Rubinstein Beth 4000 Presidential Blvd 1407
 Ryan Doris J Simpson House 2101 Belmont Ave
 Ryan E 2426 N 51st St
 Ryan James J 1510 N Frazier St
 Salem Khalifa 3902 City Ave Apt 419b
 Sanders Edd 1713 N Ruby St
 Saner Hilda 3900 Ford Rd Apt 9i
 Sansweet David M 3820 Conshohocken Ave
 Santana Lesbia 2589 Balwynne Park Rd
 Santano Gladys 910 N Fallon St
 Santiago C 2426 N 51st St
 Sapp Jewel 1714 N Ruby St
 Sayles Clarence D 5624 Stewart St
 Schell Katherine 1315 N 49th West
 Schildborn Jeffrey 2755 E Country Club Rd
 Schloss Seymour, Gary R 3939 Conshohocken Av 612
 Schofield Damon 1461 N 53rd St
 Schreiber Rosalind River Pk Hse Unit 115 3600 Conshohocken Ave
 Schvom Elliot S, Adam F 3751 Lankenau Rd
 Scott Emily 1408 N 55th St
 Scott Frank 5168 Viola St
 Scott Savannah L, John B 1234 W 54th St
 Seay Geoffrey 5123 Woodbine Ave
 Sebhathu Zewdi 5100 Lebanon Ave Apt 710
 Seeney James 1210 N 53rd St
 Semore Alethia E 2026 N 57th St
 Shandler Henry R 5443 W Montgomery Ave
 Shaw Helen E 1241 N Allison St H
 Sheikh Tara 4700 City Ave Apt 6107
 Shen Rui 4401 Conshohocken Ave
 Shivers Delia 4001 Monument Rd Apt 220
 Shuler Darryl 2123 Parkway Rd
 Simmons Olive E 1548 N Alden St
 Simmons Shirley M 3969 Lankenau Ave Fl 2
 Simons Wilbur A Est 5914 Malvern Ave
 Simpson House Inc 2101 Belmont Ave
 Sims Charles, Clara 5327 Lebanon Ave
 Sims Margaret L 3760 Lankenau Rd
 Sims Margaret L, Robert Jr 3760 Lankenau Rd
 Smalls James 5224 W Tomson St
 Smallwood Darryl 5427 Euclid St
 Smith Alicia E 4040 Presidential Blvd Apt 2409
 Smith Barbara, Keith E 1714 N Wilton St
 Smith Carole I 5443 Jainor Rd
 Smith Delores 543 N 58th St
 Smith Duane Eric Jr 3600 Conshohocken Ave Apt 411
 Smith Frank J 5016 Westminster Ave
 Smith George D Jr 5439 Gainer Rd
 Smith Gracie M 5353 Master St Apt 1q
 Smith Helen 3600 Conshohocken Ave Apt 116
 Smith James J 4939 N Parkside Ave
 Smith John F 3954 Conshohocken Ave
 Smith John L Jr 412 N Wanamaker St
 Smith Kevin 1547 N 58th St
 Smith Randolph, Joyce 513 N 55th St
 Smith Tanya 2423 N 50th St
 Smoot Marguerite 4001 Monument Rd Apt 1001
 Snyder Rose 2141 N 59th St
 Sobahi Rozan H 4000 Presidential Blvd 706
 Sobel Gene H 4507 Lancaster Ave
 Someya Waka 3701 Conshohockenav Apt218
 Spangler Paul F 2403 Bryn Mawr Ave
 Sparrow Louis 4001 Monument Rd
 Spear Gertrude 5404 Lancaster Ave
 Speights John, Rhd Nova III 3902 Cityline Ave
 Spinosa Nicholas, Cecilia 1230 N 50th St
 Spoerry Yves 1518 Spruce
 Spraggins Catherine 5605 W Berks St
 Stockman Sidney Mays, Ursula F 5740 Nassau Rd
 Stoltz Susan L River Park 702 3600 Conshohocken Ave
 Stovall Dorothy PO Box 4537
 Stowe Leonard V 5350 Hazelhurst St
 Strand Nettie 1415 N Hobart St
 Strange Brandi 5707 Dunlap St
 Strategic Governance 5612 Woodcrest Ave
 Strong Cassell Est 5614 W Berks St
 Stroud Charlotte 1734 N Aberdeen St 2nd Fl
 Stuard Doris 5478 Berks St
 Swimming Marcus F 4000 Presidential Blvd Apt 909
 Taft Cleveland 3939 Conshohocken Ave Apt 101
 Talodsk Weerana 3903 City Ave Apt 817
 Tancredi Albert R 2808 Belmont Ave
 Tarver Kyle 659 N Creighton St
 Taylor Jason 3601 Conshohocken Ave Apt 520
 Taylor Mabel 2136 N 50th St
 Taylor Reba Louise 2101 Belmont Ave Simpson House M-122
 Teagle Anna Est, Nathan 610 N 55th St
 Teal Alonza M 406 N 58th St
 Thomas John 5733 Nassau Rd
 Thomas Joshua C 2130 N 57th St
 Thompson Everld, Katie 5000 Woodbine Ave
 Thompson Kirk S, Rev William Thompson 5829 Woodbine Ave
 Thompson Tywann 5144 Kershaw St
 Top of the Clock Enterprises Inc, Chris C White 5600 Stewart St
 Torian Bernadette 4141 W Girard Ave
 Tramel Phillip 1738 Georges Ln
 Tramel Sandra D 524 N 52nd St Apt 6
 Travel Rodgers 4518 City Ave
 Truitt Mary P 5361 Morse St
 Trusty Iolette 5437 Wyalusing Apt A10
 Tuirmer Elizabeth G 905 N 48th St
 Turner Nancy 2100 N 49th St 3111
 Turner Sharea 1310 N 51st St
 Ulysses Kae W III 2570 Balwynne Park Rd
 Underwood Tamika L, Danae 1719 N Ruby St
 Uplinger Ruth E 2715 Cranston Rd
 Usem Morton 2746 Belmont Ave Beekman Pl Apt 325
 Vaddi Madhavi 6100 City Ave
 Vann Donald S 4903 Parkside Ave N
 Vann Starlett 1444 N Ithan St
 Vicente Ana R, Peter 1312 N 52nd St
 Vick Dathan 2805 N 47th St Apt 1205
 View Keith A 1452 N 55th St
 Vilnyansky Yury 4001 Monument Rd Apt 612
 Vyas Hansa 5070 Parkside Ave Hk & K Inc
 Wade Charles, Mattie 5331 W Berks St
 Waldron Charles 5538 W Thompson St
 Walker Deshonda 1225 N Alden St
 Walker Espeut Marie L 5408 Euclid St
 Walker Laura B 2105 Belmont Ave Apt M115
 Walker Michael S 5650 Stewart St
 Walker Shirley 5832 Master St
 Wallace Dorothea 1303 N 57th St
 Wallace Shirley M 1826 N 52nd St
 Wang Chung N 5414 Overbrook Ave Els Dept
 Ware Adia 5400 Gainer Rd
 Ware Mary G 1227 N Frazier St
 Warfield A 2426 N 51st St
 Warner Gordon I 658 N Frazier St
 Warren Carl 5732 W Girard Ave
 Warrington Dorothy 2101 Belmont Ave
 Washington Cora 5533 W Oxford St
 Washington Irene 5158 Parkside Ave
 Washington Lois 4001 Monument Rd Apt 515
 Watkins Jahmilla 5528 Media St
 Watson Corene M 5712 Wyndale Ave
 Watterson Jean 6025 Overbrook Ave
 Webb Rodney F 5918 Woodbine Ave
 Wei Jie 5600 City Ave
 Weiner Honey 3600 Conshohocken Ave Apt 210
 Weisman Marilyn, Alma C, Eric Iroquois Apt 708 47 47th & City Line Ave
 Weitzel Sandra S, Ezra, Pod Hadassah Shafritz 3701 Conshohocken Ave Apt 721
 Wells Naomi J 4001 Monument Rd Apt 805
 Welton Janice N 4619 Conshohocken Ave
 West Eric F 5640 Haddington St
 White Rebecca 4946 Westminster Ave
 Whithers Jeffrey 1218 N 56th St
 Wigfall Louis 3600 Conshohocken Ave Ste 2
 Wiley Alice M 5416 Diamond St
 Wilkins Dorothy M 4001 Conshohocken Ave Apt 604
 Williams Aaron J 1428 N 56th St
 Williams Alfred 5744 Drexel Rd
 Williams Annette 5725 Stewart St
 Williams Charles 1212 N 55th St Apt
 Williams Donte L 5208 Lebanon Ave
 Williams Fannie 2212 N 58th St
 Williams Hattie 5905 Upland Way
 Williams Helen E 5730 W Girard Ave
 Williams Jarod J 4000 Presidential Blvd Apt 140
 Williams Lamont 5731 Cambridge St
 Williams Leila M 4840 Westminster Ave
 Williams Loraine Est 1523 N 56th St
 Williams Robert C 5723 Haddington St
 Williams Terrance 5128 W Stiles St
 Williams Thomas 4001 Monument Rd Apt 115
 Wilson Darryl 5106 Nevada St
 Wilson Elmer 5119 W Thompson St
 Wilson Elmer Est 5119 W Thompson St
 Wilson Homer G 1528 N Conestoga St
 Wilson Joel 5333 W Girard Ave
 Wilson Thelma, Elmer 5119 W Thompson St
 Winchester Annabelle, Lois Donaldson 5540 Master St
 Wise Janice M 5744 Haverford Ave
 Womble Mamie 5711 Malvern Ave
 Wooden Bland 5715 Malvern Ave
 Woods Rashad 2013 N Hobart St
 Woods Sciteisha 5445 W Berks St
 Wright Mary 2808 Belmont Ave
 Wright Phillip 506 N 52nd St Apt A
 Wroten Lalita J 5656 W Berks St
 Wyche James 415 N Wanamaker St
 Wynne Willie 5705 Wyndale Ave
 Xinmin Cai 3601 Conshohocken Ave Apt 303
 Yang Chungying, Chin Chen Kuo 3901 Conshohocken Ave Apt A313
 Yang Ming 6100 City Ave Apt 1618
 Yoo Yonghwan 3801 Conshohocken Ave Apt 217
 Younge Varnceil 5826 Woodbine Ave
 Yu Eunju 4000 Prudential Blvd Apt 1415
 Yu Ya Jui 2805 N 47th St Apt 407
 Zagzoog Ghaith 3801 Conshohocken Ave Apt 405
 Zahranly Saleh F 3600 Conshohocken Ave 2004
 Zakarevich Lisa C 3601 Conshohocken Ave 221 Fairmount Tr
 Zeigler Elizabeth 5421 W Montgomery Ave
 Zhang Fuqiang 2500 Belmont Ave Apt A303
 Ziceardi Anna 5112 Master St
 Zong Yuan 4040 Presidential Blvd Bldg 2
 Zorana Romana Dekide Est 2408 Bryn Mawr Ave

Philadelphia Pa 19132

Abdul Kuddus 2800 W Dauphin St
 Abney Audrey R 3316 West Harold St
 Abney Gladys 2435 N 25th St
 Abney Keith 2554 N Stanley St
 Ace American 311 W Allegheny Ave
 Adams Jennett 2205 N Brd St
 Adams John 2510 N Colorado St
 All Your Health Cleaning 2532-34 N Brd St
 Allen Alice N 2338 W Cumberland St
 Allen Buchanan Burnice 2225 N Bouvier St
 Allen Chaz 2533 N Spangler St
 Allen Deborah A 2758 N 24th St
 Allen Gearline 3106 N 29th St
 Allen Jeremiah Jr PO Box 50509
 Allen Pauline 2631 N 17th St
 American Hose & Ind 2545 N Brd St
 Anderson Carl 2404 N 26th St
 Anderson Cornell 2448 W Firth St
 Andrew R Corp 2229 N Park Ave
 Andrews Charlie A, Betty J 2314 N Colorado St
 Andrews Diane 2718 N Brd St
 Andrews William Sr, William Jr, Lockie Jr 2749 N 24th St
 Anna B Pratt Home & School 2200 N Susquehanna Ave
 Arline Tiny 2331 N 26th St
 Arpaderli Vahid 3497 Ridge Ave
 Avc Iron Works 3400 Ridge Av Barn
 Avery William 2251 N Chadwick
 Ayers Maurice 2638 N Douglas St
 Ayres Elaine 2543 N Spangler St
 Bables Jennie 2523 N Marston St
 Bailar Benjamin F 3515 W Allegheny Ave Apt 2
 Baird James A 2323 N Park Ave Apt 2
 Baker Ellen 2250 N 18th St
 Baker Funeral Home 2233 47 W Allegheny Ave
 Baker Wendel 2233 47 W Allegheny Ave
 Banks Louis 1602 W Dauphin St
 Bannister Annie 2821 N Garnet St
 Barksdale Terrence 3045 N 22nd St
 Barnes Dawud 2507 N 19th St
 Barron Jennie Agnes 2330 W Harold St
 Bean Heads Barbershop 2233 W Albany Ave
 Beauford John 2130 W Cambria St
 Bell Lillie M 2506 N Garnet St
 Belle Ruby Jean Est 2431 N Colorado St
 Belo Jerome 2530 N 25th St
 Benson Darlene 2305 W York St
 Benson Dora E 1532 Dauphin
 Berger Lovey E 2714 N Bonsall St
 Berrian S 2445 W Toronto St
 Berrian Steven P 2445 W Toronto St
 Bersin Eleanor, Edward 2250 N Cleveland
 Berwyn Collision 991 Lancaster Ave
 Bey Joseph 3115 N 16th St
 Beyah Mustafa 2348 N 29th St
 Bierman William Jr 3431 W Commissioner St
 Bing Andrew 2544 N Colorado St
 Bing Richmond 2345 N 25th St
 Birdsong Lula 2524 N Garnet St
 Blake Martha 2754 N 28th St
 Blasetti Pasquale A, Therese 2937 N Van Pelt St
 Blue Clyde 2225 N Bouvier St
 Boone Daniel 2518 N Hollywood St
 Bosket Samuel 2223 N Uber St
 Bouie Edward 2527 N 32nd St
 Bowland Constance B 2656 N 27th St
 Boykin Charles 2209 N Colorado St
 Boykins Jasper Fmc Cambria Dialysis 2850 N 21st St
 Boyles Jessica 2445 N 18th St
 Bradley Bertha 2905 W Lehigh Ave
 Brady Elsie E 1824 W York St
 Brady Elsie E 2511 Seltzer
 Brady Harry 2239 N Colorado St
 Branch William, Dexter 2428 N 33rd St
 Brantley Louisa E 2214 N Bouvier St
 Brewer Lillie M 2849 N 25th St
 Bridgers Trumiller 2528 N 31st St
 Brisbum Ben 1613 W Toronto
 Bronson Lula Rebella 2138 N Indiana
 Brooks Robert 2418 N 31st St
 Brown Christopher 2627 Napa St
 Brown Claudetta 2550 N Hollywood S
 Brown Elliott 2036 W Indiana Ave
 Brown Kenneth PO Box 6983
 Brown Kiera PO Box 6983
 Brown Nigel B 2736 N Opal St
 Brown Rosalee 2717 N Sydenham St
 Brown Tiffany 2750 N Hemburger St
 Brown Willie B 1435 W Mayfield St
 Bruce Tyrek 3037 N Hemberger St
 Bryant Alexander 2356 N Woodstock St
 Burcham Angela 2618 N 27th St No A
 Burden Reanel 2830 N 28th St
 Burgess Marian A 1507 W Indiana Ave
 Burgess Maggie 2436 W Firth St
 Burnett Deneen 2613 W Arizona St
 Burns William 1522 W Boston St
 Burton Gloria M, Harry Burton 2722 N 23rd St
 Bush Sidney 3140 N Brd St
 Butler Jennifer 1916 W York St
 Byrd Emmanuel 2629 N Colorado St
 Byrd Martin L 3119 W Dauphin St

Byrd Todd 2918 N Judson St
 Calloway Nathaniel 2515 Natrona St
 Campbell Annie 2957 N Bambrey St
 Canada Jimmy 2027 Haggert St
 Canow Jessie B 3108 N 28th
 Canty Carlton 1708 Girard Ave Apt 4
 Capers Albert, Hubert 1426 W Hagert St
 Caplan Joseph 3017 N 26th St
 Carmen Jennie, James 3137 N Patton St
 Carter Cynthia A 2227 N Sydenham St
 Cason Joeann J 2821 N Marston St
 Catherine Vanhorn 2849 W Clementine St
 Chandler Tomika 2463 N 30th St
 Chapman Charlotte Y 2551 N 28th St North
 Chapman Donald 2254 N Brd St
 Charlton Lavonjalett 25112 W Allegheny Ave
 Chisholm George 2260 N Park Ave
 Chisholm Rasheeda R 2353 N Lambert St
 Choiniski Stanley 3031 N Bonsall St
 Chukkleb Gregory I 3732 Conshohocken Apt 2
 Chuong Cindy L 2530 W Lehigh Av Store
 Ciocari Raymond 2241 W Clearfield St
 Clanton Lucy M Est Theodore Thomas Jr
 2504 N Hollywood St
 Clement Deon M 2942 N Bambrey St
 Clyde Leroy J 2258 N Cleveland St
 Cobbs Sandra R 3003 N Taney St
 Cohen Willie 2332 N Bouvier St
 Coleman Barbara S 2247 N 18th St
 Coleman Esther 2247 N 18th St
 Coleman Gertrude 2212 N Woodstock
 Coleman Richard 2364 N Cleveland St
 Coleman Ronald 2932 N 22nd St
 Coles Elwood L 3048 N 25th St
 Coles Katie 1826 W Glenwood Ave
 Coles Latanya 2355 N Park Ave
 Collins James 3157 Marston
 Congo Alfred D 2326 W Hagert St
 Cook Dorothy, Robert 2000 W Bost St
 Cook Randy 2319 N Carlisle St
 Cook Sherman 2509 W Gordon St
 Cooper Clarence 3016 N Lambert St
 Cooper Linwood 2603 W Silver St
 Cooper Ruth R 2654 N 27th St
 Corbin Vincent 2257 N Woodstock
 Cosby Gloria 2613 N 24th St
 Cox Blondell L 2826 N Garnet St
 Cox Collision 2253 N Woodstock St
 Coxton Alphonso 2625 N Bouvier St
 Crawford Lettishaus 2103 W York St
 Crawford Sharon D 2619 W Huntingdon St
 Cross Tamara 2021 W Indiana Ave
 Culbert Catherine 3141 Taylor St
 Cummings Reginald 2640 N Myrtlewood St
 Cunningham Richard 3133 N Judson St
 Curtis Jerrill 3125 Penburger St
 Dan Quynh H 2204 N Brd St
 Dancy George F 2440 N Colorado St
 Daniels Larry 3215 W Dauphin St
 Daniels Lee R 2739 W Oakdale St
 Davis Bernadette 2423 North 30th St
 Davis Clyde 3109 N 25th St
 Davis Emery 2460 N Dover St
 Davis Hattie B 2834 N Opal St
 Davis Howard H 2741 N 20th St
 Davis Mary L 2447 N 30th St
 Davis Wilhemina 2523 N Marston St
 Dawkins Lindsay T 2414 N Garnet St
 Dawson Julia 2753 N 20th St
 Dawson Tara 3002 N Taney St
 Decola Emilio J, Felicia 2912 W Clementine St
 Dennis Michael 1542 S 31st St
 Dennis Rubin 2661 N Colorado St
 Denny Rodney T 2841 N 27th St
 Dewitt Gordon 2601 N Brd St
 Dial Brown Edna 2552 W Seltzer St
 Dickerson Theresa 2948 N Stillman St
 Dipietro Alfred, Anna 3108 N Napa St
 Divirgilio Perritti, Teresa 2922 N 22nd St
 Dixon Alice 2542 W Lehigh Ave
 Dixon Ashley Est 2542 W Lehigh Ave
 Dixon Willis 2443 N 29th St
 Doe Isiah 2131 W Toronto St
 Dollinger Karl 2354 N Garnet St
 Donaldson Melford 2351 N 25th St
 Dorfman Goldie 3451 Ridge Ave
 Dow Vivian 1826 W Glenwood Ave
 Dowell Vivian 3021 N 26th St
 Doyle John M 2650 N Douglas St
 Dozier Almeta 3114 N Park Ave
 Drayton Ben 3027 N Bailey St
 Drinks Matthew M, Anna M 2210 N 17th St
 Duru Raymond 3035 N 27th St
 Eason Derrick 3105 Patton St
 Edison Charles 1420 W Clearfield St
 Edward J Darby & Son Inc Se Corner 9th & Dauphin Sts
 Box 50049
 Edwards Anna E 2924 W Lehigh Ave
 Edwards Dawn 2247 N 33rd St 1st Fl
 Edwards Lucinda 2609 W Harold St
 Egin Maggie E 2342 N Park Ave
 El Victor C 2240 W Oakdale St

Elam Anthony 2410 N Corlies St
 Elbert Uzzell 1841 W Huntingdon St
 Elliott Alfred PO Box 6975
 Elliott Ida 2460 N Brd St
 Canow Jessie B 3108 N 28th
 Elliott Jones J 2505 N 20th St
 Ellison Hill Bernestine 2108 W Toronto St
 Ellison William 1515w Firth St
 Ergun Serkan 3111 N 32nd St
 Evans Barbara 2625 W Oakdale St
 Fairbanks Lisa 2969 N Stillman St
 Fariello Dennis 1360 Ridge Ave
 Fassano Marion E 2029 W Cambria St
 Faust Joseph 3138 N Taylor St
 Felder Herman Johnson Elizabeth 2543 N Bancroft St
 Felsburg Francis J 2820 N Newkirk St
 Fetzler Shirley, Henry 3132 N 25th St
 Fields Edna C 3150 N Taylor St
 Firestine Charles L 2623 N 17th St
 Fisher Anthony 2553 Patton St
 Fisher Tyrone 2555 W Silver St
 Fitzpatrick Sheila A 3130 N 16th St Apt B4
 Fleming Joyce 639 W Diamond St
 Fletcher Laura Est 2519 W Silver St
 Ford Carlos 2533 N Marston St
 Ford Moriah 3140 N 16th St
 Forster Ada 3032 N Hemberger St
 Fountain George 3032 N Bailey St
 Frazier Doris 2740 W Silver St
 Freeman Eddie M 2401 W Huntingdon St
 Freeman Eddie M, Tanya 2401 W Huntingdon St
 Freeman Mae B 2835 N Taney St
 Freeman Tameeka 2614 W Arizona St
 Frye Courteny H 3012 N Brd St
 Gadson Michael 3142 N Patton St
 Gardner Frank 1550 W Oakdale St
 Garrett Vivian S 2437 N Carlisle St
 Gary Robert 2607 W Oakdale St
 Gay Mary 2752 N Bonsall St
 Geathers India 2432 W Toronto St
 Gelsick Collision 3134 N 27th St
 Gillam Nadine 2227 N 21st St
 Gillespie Myrna 2511 Seltzer
 Glass James E 2241 N Park Ave 2nd Fl
 Glaum George J, Ruth 2602 W Huntingdon
 Glenn Crystal D 3140 N 16th St Apt A1
 Glennparker Peggy 3163a Bancroft Ct
 Goldwire Joanne 2523 N 19th St
 Gonzalez Santos 1523 W Boston Ave
 Goode Esther 1610 W Lehigh Ave
 Gorham Hardy 2234 W Cumberland
 Graham Janie 3002 N 21st St
 Graham Lillie M 3008 N 25th St
 Granby Lamar 2635 W Somerset St
 Green Gregory 2503 W Oakdale St
 Green John R Est 2926 N Lambert St
 Green Richard 2500 N Colorado St
 Green Sean 2536 W Somerset St
 Greenberg Ruth 2438 N Marston St
 Greenburg Louis, Anna, Albert 2825 Cumberland St
 Greene Lawrence 2535 N Opal St
 Greene Peggy A 2648 N 17th St
 Greene Sadie 2336 N 20th St
 Gregory Liddie 2741 N Hemberger St
 Griffin Fannie 2629 N Chadwick St
 Griffin Willa 2113 W York St 1
 Gross William 1321 W Somerset St
 Gunner Lorraine 2507 W Silver St
 Hagan William 3139 N 23rd At
 Hagans Teara 3317 W Hagert St
 Haines Ronald 2440 N Myrtlewood Str
 Hall Clartha M 2414 N Patton St
 Hall Hardy Jr, Emma 1514 W Boston St
 Hamiel Linda 2711 N 25th St
 Hamilton Edward 2425 W Firth St
 Hamilton Louis T Est 2518 N 31th St
 Hamilton Willi 2244 N Clebland St
 Hanley Rose C 2703 W Allegheny Ave
 Hanton Lenore 2565 N Myrtlewood St U0201
 Harding Marie S 2216 N Woodstock St
 Hargett Shawn 2421 N 17th St
 Harmon Nathan A 2245 W Cumberland St
 Harris Felisha 2513 N 29th St
 Harris Joan Y 2122 W Indiana Ave
 Harrison Calvin 1916 W Somerset St Bldg B Apt 02
 Hart Eva Lucille Est 1443 W Mayfield St
 Hart Rose 3129 W Dauphin St
 Hartsfield Houston Lillian 2011 W York St
 Harvey Lucretia, Frances 3002 W Dauphin St
 Harvin Khalil 2225 N 19th St
 Hayes Josephine, Janie Crudup 2529 W Gordon St
 Hayes Lorene 1516 W Dauphin St
 Haynes Ernestine 2741 N Hemberger St
 Heckler Lillian M 1326 W Clearfield St
 Heinrich Catherine 2849 W Clementine St
 Helmbrecht Heidi Marie 3111 W Allegheny Ave
 Henderson Calvin 1731 W Huntingdon St
 Hendrix Worthy Jr Est 2461 N Dover St
 Herrington Kenneth 1928 W Somerset St
 Herring Ali 2907 N 27th St
 Hess Louis 2906 N 25th St
 Hill Rasheen 2212 N Chadwick St
 Hill Tyrone 2108 W Toronto St

Hill Walter E 2447 W Oakdale St
 Hiller Willie 3042 N Carlisle St
 Hines Hugh 2409 N Hollywood St
 Hines Lela 3022 N Hemberger St
 Hines Richard Estate 2920 W Allegheny Ave
 Holleran Conor 2355 N Park Ave 1
 Hollish Lewis A 2834 W Oakdale St
 Holmes Betty 2309 W Hagert St
 Holmes Mattie 2335 W Harold St
 Holmes Robert 2206 N 18th St
 Hooper Willie 3330 W Harold St
 Houston Lillian 2011 W York St
 Hughes Suzanne 2418 N 18th St
 Hunter Elise 2466 N Colorado St
 Hyden Montaya 2546 Douglas St
 Icu Installations Inc 3102 N 33rd St
 Isaac Luella 2244 N Clelland St
 Jackson Andrew 3204 N Bancroft St
 Jackson Brian 2856 N 25th St
 Jackson Freddie J PO Box 18689
 Jackson Grover C 2545 N 18th St
 Jackson Hattie 2415 N 29th St
 Jackson Joe 2244 N Bouvier St
 Jackson Lillian 2617 N Colorado St
 Jackson Michael 2568 N Corlies St
 Jackson Sherry 2210 N 28th St
 Jacobs Frances 2209 N 16th St U5838
 Jacobs Latesha 2310 N Woodstock St
 James Shawn L 3423 W Clearfield St
 Jamison Florence 2469 N Bouvier St
 Jamison Joseph, John 3004 N Sydenham St
 Jasey Jerome 2325 N 26th St
 Jiang Dian J 2262 N Brd St
 Joe Michael 3025 N Brd St
 John Vonherbert, Vonherbert Ltd 2259 N 18th St Fl 1
 Johnson Aaron 2540 N Bouvier St
 Johnson Bert 2549 N 29th St
 Johnson Brandon 2504 N 29th St
 Johnson Brenda E 3105 N Patton St
 Johnson Ebony N, Karl 2256 N Park Ave
 Johnson Homer J 2713 N 29th St
 Johnson Leonard 3055 N 24th St
 Johnson Lucille 2231 N Sydenham St
 Johnson Naemah C 2247 N 33rd St 1st Fl
 Johnson Quiana 2952 N Bambrey St
 Johnson Robert 2633 N Bouvier St
 Johnson Valentino 1633 W Huntingdon St
 Johnson Vera 2548 N Chadwick St
 Johnson William H Jr 2508 N Hollywood St
 Johnson Willie 3123 N 28th St
 Johnston McCormack Alexander 3406 W Clearfield St
 Jones Amanda 3030 N Bambrey
 Jones Catherine L 2532 W Lehigh
 Jones Christopher 2529 N Opal St
 Jones Davud 2641 N Brd St
 Jones George Est 2417 W Oakdale St
 Jones Katie 3119 N 24th St
 Jones Lester L 1921 W Allegheny Ave
 Jones Mark E PO Box 6703
 Jones Mary E 3102 N 17th St
 Jones Mike 2529 N 29th St
 Jones Ralph 1314 W Seltzer St
 Jones Raymond Dell PO Box 50542
 Jones Robert C 3109 N Patton St
 Jones Robert S 3203 W Gordon St
 Jones Sonya 1401 W York St Resident Advisory Board
 Jones Steven II 3052 N Judson St
 Jordan Geraldine 2630 N 31st St
 Jordan Rudolph 2253 N Woodstock St
 Joseph Davis 1605 W Allegheny Ave A
 Just Here Ii Pharmacy 2909 N 22nd St
 Kauffman Bella 3222 W Huntingdon St
 Kelly Edward 2837 N Garnet St
 Kelsey Malisa 2252 N 26th St 1f
 Kennedy John A 1921 W Allegheny Ave Apt 2
 Kennedy Streater 2425 W Sedgley Ave
 Kerns Ronald 2422 N Brd St
 King Nina 2238 W Sergeant St
 King Wallace 2713 N 23rd St
 Kinney Carla 2552 N 16th St
 Kinsey Amelia 3113 N Bancroft St
 Kinsey Timothy Vincent 3113 N Bancroft St
 Kinton Bernice Patton 3016 N Croskey St
 Kirby Eugene 2546 N Garnet St
 Kitt Robert Allen 2138 N Indiana
 Kohler Loretta 2432 N 30th St
 Kohlhaas Kathrin 2540 W Sterner St
 Konate Idrissa 1605 W Allegheny Ave Apt 403
 Kruesche Nicholas 4645 Penn St
 Kull Gottlieb H, Lillian 2742 N Opal St
 Lamar Alfred 2501 N 18th St
 Lamar Sharon Est 3059 N 24th St
 Lanier Rudolph, Mary B 2955 N 27th St
 Lassiter Alyssa 2303 N Cleveland St
 Latham Hazel 1624 W Toronto St
 Lathan D Stop & Surrender
 Laurie Daniel, Maria 2138 W Clearfield St
 Leak Donte 2237 N Lambert St
 Lee Charles 2374 Glenside Ave
 Lee Margaret C 2226 W Huntingdon St
 Legette Anita 2237 W Somerset St
 Lenair Dorothy 2505 N Garnet St
 Lewis Juanita R, Robert A 2540 N 28th St
 Lewis Margaret 1311 W Allegheny Ave
 Lewis Willie Mae 2331 N 25th St
 Lewter Florence 2451 N Bouvier St
 Lindsey Demetrius 3016 N Bambrey St
 Liu Rui Y Jiao Yang Yang 1913 W York St
 Lomax Howard 1713 W Lippincott St
 Lowry Jeraldine 2233 W Indiana Ave
 Lucas Lillian S 2540 N Chadwick St
 Lucas Mark 2788 Hemberger St
 Lucas Millicent E 2269 N Gratz St
 Lundy Adela 2621 N Bancroft St
 Macdonald Mary 2520 Cleveland
 Machon 2518 N 30th St
 Mahrous Elsayed M 3062 N 23rd St
 Majewski William 1762 W Juniata St
 Maresca Josephine 2919 N 23rd St
 Marfisi Roberto 4502 N 5th St
 Marshal William 2828 Lehigh Ave
 Marshall Terry 2005 N 27th St
 Martin Cornell 3909 W Popular St
 Martin Margaret 2919 N Ringgold St
 Martin Raushawn 2546 W Seltzer St
 Martin Vanessa 2559 N 30th St
 Massey Nathaniel, Olivia C 2900 N 25th St 2 Fl
 Massey Oliva 2249 N Lambert St
 Matthews Mary Francis 3054 N 23rd St
 Mays Ajia A 2636 W Seltzer St
 McBride Barbara, John L 3326 W Allegheny Ave
 McBride John L 3326 W Allegheny Ave
 Mccaskill Adrianna 2862 N Bambrey St
 Mccrary Willie Est Jr 2446 N Douglas St
 Mccleary Mary 2859 N Bonsall St
 Mccollum Robert 3124 W Gordon St
 Mccrory Betty 2621 N 18th St
 Mccewen Richard D 1605 Allegheny Ave Apt 215
 Mccarlan Lisa 2914 W York St
 McGrier Sappine W 2303 N 26th St
 Mcintosh Mary E 2518 N 30th St
 Mekan Martha, William 2265 N Park Ave
 McKiernan Mary 3008 N Bailey St
 Mcknight Betty C 2025 W Boston St
 Mclean Donte 2512 N 16th St
 Med Rite Pharmacy 3015 N Brd St
 Medley Florence 2609 W Dauphin St
 Medlock William K 2450 N 17th St
 Medrite Pharmacy 3015 N Brd St
 Meyers Robert P 2826 N Bailey St
 Miller Sarah 2351 N 20th St Apt 5
 Miner Daniel, Dora, Philip 2656 N Napa St
 Missimer George 313 Callowhill St
 Mitchell Albert 2945 N Taylor St
 Mitchell Jannie 2541 N 28th St
 Mobley David 2731 N 19th St
 Monaghan Charles 3119 N Taylor St
 Monk Lurlene 2220 W Sergeant St
 Moore Antoine 2514 W Dakota St
 Moore Melinda M 2547 Dover St
 Morgan Samuel Po Box 6983
 Morris Catherine, Edward H 1519 W Oakdale St
 Morris Etta 2550 N 30th St
 Morris James 2415 N 29th St
 Moultrie Bernard 2947 N 26th St
 Mozdzar Anna 2227 N Bancraft St
 Murphy Alberta Peal 2834 N Opal St
 Murphy James A 2753 N 24th St
 Nash Mattie 2213 W Lippincott
 Nelson Carmelia L 2236 W Huntingdon St
 Nesmith Jacqueline, Daniel D 2716 N Garnet St
 Nesmith Seymour, Dewey 3124 N 25th St
 New Peking Gardens 2205 N Brd St
 Newman Exodus 3112 Gordon St
 Newsome Rose Lee 2243 N Lambert St
 Nichololon Relia 2439 W Gordon St
 Norman Frank 3106 N 29th St
 Ogletree Vincent 2451 W Gordon St Fl 1
 Oliver Daisy 2530 N Cleveland St
 Onwodi Morienye 2550 N 29th St
 Page Clarissa 2551 N 16th St
 Palmer John R 2632 W Silver St
 Palmer Thomas 2423 N Newkirk St
 Panebianco Anthony Jr 3031 N Bonsall St
 Pappas Invest Club A Partne Anthony K Scott 2543 W
 Cumberland St
 Parker Khalil 3005 N Stillman St
 Parker Lanease P 2520 N Bancroft St
 Parker Steven E 2900 N Judson St
 Parrish Brown Jeanette A 1544 W York St
 Parrott Aja 3440 Helen St
 Pate Curtis 2423 N Dover St No B
 Pathmark 2900 Nbrd & Glenwood
 Patterson Jewel 2513 N Patton St
 Patton Florence M 3016 N Croskey St
 Peele Malcolm 2528 N Napa St
 Pegues Shirley A 2715 W Allegheny Ave
 Pelzer April 3136 N Park Ave
 Penn Fishing Tackle Mfg Co 3025 W Hunting Park Ave
 Pep Boys Manny Moe Jack, Mary Prokopik Natalia Rod
 Permenter Elaine 2820 N Opal St
 Philadelphia Hardware Group of Phila 3401 W Indiana Ave
 Ste 2
 Phillips Marvin 2508 19th St
 Pinder Michael 3106 N 24th St
 Piper Martha 2644 N Bouvier St
 Plummer Berni 3030 N 25th St
 Pointer La Vera, Lydia 3126 Napa St
 Porter Harvey 2401 N Bancroft St
 Postell Sallie 1506 W Glenwood Ave
 Powell Daliek 2919 W Clementine St
 Powell Roneatha 2749 N Taylor St
 Price Ralph L 2232 Sydenham
 Pugh George A 2900 N Taney St
 Quarles Anna R 2316 N Lambert St
 Quarles James 2422 Gordon St
 R J Developers Inc 3146 N Park Ave
 Ra Bamba 2658 N Bancroft St
 Rae Maude 2607 W Seltzer St
 Raheem Amin Abour 2504 N Douglas St
 Ramos Nancy 3143 W Dakota St
 Ranzer Rose 2442 N Hollywood St
 Ratliff Adrienne 2635 W Somerset St
 Rawles Tamika 2723 W Seltzer St
 Reed Gerald 2134 W Toronto St
 Reed Wilson 2516 N 30th St
 Reed Wilson S 2516 N 30th St
 Reeder Denise D 2214 W Indiana Ave
 Reeves Eddie 1308 W Somerset St
 Regan Takisha 2441 North 28th St
 Reid Charlott 2843 Harold St
 Rescare Inc 2701 N Brd St-Flr 4
 Revere Betty Est 2236 N 21st St
 Rhyne Vincent 2836 N Van Pelt St
 Ribot Robert 3241 N D St
 Rice Mintze 3138 N Park Ave
 Richards Ricardo 2520 N Garnet St
 Richardson Claudia 3119 N Carlisle St
 Richardson Kenny 2555 W Sterner St
 Richardson William 1717 W Huntingdon St
 Richmond Machine Co Vanzel Inc 2900 N 18th St
 Riddick Sidney PO Box 50241
 Rigney Fern 2524 N Natrona St
 Riley Sebastian E 2523 W Lehigh Ave
 Rivers Edward A 2535 N 28th St 1st Floor
 Roane Sharon Butts 2853 N 22nd St Fl 3
 Roberts James K 2503 N17th St Apt A
 Robinson Alberta 2232 N Cleveland St
 Robinson David J, Mary 3114 N Park Ave
 Robinson Joel H Jr 1425 W Somerset St
 Robinson Mary J 3114 N Park Ave
 Robinson Raffiel 1312 N 51st St
 Rodgers Joseph 2714 N Croskey St
 Rodrigu Grocery 26th & Cambria
 Rodriguez Carlos 3453 Keim St
 Rodriguez Rafael A 2832 W Lehigh Ave
 Rone Porsha A 1309 W Seltzer St
 Rosario Maritza PO Box 50450
 Rose Dev Group 3801 Ridge Ave
 Rosen Mary 2325 N 26th St
 Rosser Gladys 2862 N Stillman St
 Rosser Gladys M 2862 N Stillman St
 Roundtree Anna K 2638 N 29th St Apt 1
 Royal Electric Supply Co 3300 W Clearfield St
 Rucker Fred Nursing Ctr 2843 N Ringgold St
 Russell Andre 2852 N Taney
 Saltsgaver Donald 3030 N Judson St
 Samuels Jamal 3124 N 24th St
 Samuelson Robert 2846 N 19th St
 Sanford Shanice 2810 N 27th St
 Saulters Ronald 3001 N Ringgold St
 Savage Clairann, Clay M 2530 N 32nd St
 Savage Stella 2411 N Bancroft St
 Savage Terry 2414 N Garnet St
 Sawyer David 2548b N 27th St Fl 2
 Sawyer Kevin 2913 N Taylor St
 Schiliro Ernest J, Loretta 3007 N Bailey St
 Schley Fredrick 2533 W Gordon St
 Schuler Recreation Center PO Box 50188
 Scott Barbara K 2609 N Myrtlewood St
 Scott Ethel 2642 W Gordon St
 Scott Joseph 2446 N Patton St
 Scott Sallie 2247 N Colorado St
 Scott Sarah E 2109 W Dauphin St
 Seldon Sharon 3323 W Hagert St
 Shah Kantilal J 2938 N 22nd St
 Shao Lian 2738 N Croskey St
 Shepherd Rachel B 1104 Mt Vernon St
 Shepherd Yolanda 3134 N 27th St
 Sherian Millie M 1425 W Rush St
 Sheridan Della A A 2319 N 26th St
 Shorts Lamark T 2219 N Bouvier St
 Silver John C 2930 N Taney St
 Simiano Construction Inc 2001 03 W Clearfield St
 Simpson Rance V 3130 N Rosewood St
 Skipwith Clinton 5210 N Bancroft St
 Skipwith Louise 2510 N Bancroft St
 Slater George 2524 N Opal St
 Smith Arabella 2248 N Gratz St
 Smith C Est 2219 W Somerset St
 Smith Charles 2830 W Albert St
 Smith Edwin 2927 Clementine St
 Smith Elizabeth 2318 N Woodstock St
 Smith Florine 2943 N Bailey St
 Smith Florine, Paul 2943 N Bailey St
 Smith Janita L 3026 W Lehigh Ave

Smith Jeffrey L Jr 2302 N Colorado St
 Smith Kathy 3105 N 16th St
 Smith Ocia 2219 N Colorado St
 Smith Rose 2917 N 13th St
 Smith Russel 2303 N Bouvier St
 Smith Terrill 2534 N 18th St
 Snowden Mattie 2556 N 32nd St
 Somerset Medical Practice P C 2811 N 22nd St 13
 Speights Dominique, Cedric 2318 W Harold St
 Speights Samantha N 2919 N 27th St
 Spence Joseph F 2854 N 19th
 Sprowal Derek L 2013 W York St
 Starling Sawandi 3155 Ober St
 Steele Emily 2317 North 18th St
 Steitz Edward, Mary 2824 W 24th
 Stelacio Edward M 3236 W Allegheny Ave
 Stephens Alysia 2308 Carlisle St
 Stephens Sedrick 3118 N Spangler St
 Stewart Tameka 2949 N 27th St
 Stith Leroy 2243 W Allegheny Ave
 Stomer Kareem 1642 W York St
 Stowers Lee 2324 N Lambert St
 Stringer Ophelia Freeman 2401 W Huntingdon St
 Sturgens Mike 2534 Douglas St
 Suiler Charles 2823 N Garnet St
 Summers Stephanie R 2239 N Bancroft St
 Susquehanna Ii 2204 N 20th St
 Sykes Francis R 2609 W Sterner St
 Tate Harry 1717 W Huntingdon St
 Taylor Anthony 2625 N Bancroft St
 Taylor Brantlet 2650 N Bancroft St
 Taylor Demetrius B 1820 W Glenwood Ave
 Taylor Edna L 2427 N Bancroft St
 Taylor Ella B 2528 N 18th St
 Taylor Lydia 2859 N Bonsall St
 Taylor Novella 2354 N Gratz St
 Taylor Nyeme 2646 N Chadwick St
 Taylor Rosa 1808 W Glenwood Ave
 Teagle Brown Lisa T 2605 N Douglas St
 Terrell Antoinis 3038 N 23rd St
 Terry Arnold 2762 N Judson St
 Terry Greg 3024 W Colona St
 Terry Rose 2402 N Bancroft St
 Terry Rose 2402 N Chadwick St
 Thach Davvy 2256 Sydenham Dr
 Thames Brenda 2321 N Woodstock St
 Thomas Andreda 2349 N 20th St
 Thomas Anthony W 2535 W Oakdale St
 Thomas John 2762 Bonsall St
 Thomas Ozella 2609 N 31st St
 Thompson Jerome 3108 N 16th St
 Thompson Lawrence 2706 Seltzer St
 Thompson Shawn 2633 W Lehigh Ave
 Thornton Charles 2031 N 32nd St
 Tidewell Andre 2523 W Allegheny Ave
 Tillman Thomas 711 W Huntingdon St
 Timperio William 2349 N 20th St
 Tokley Erin L 1504 W Oakdale St
 Torres Yaindhi 2600 W Lehigh Ave
 Townsend Hazel 1607 W Huntingdon St
 Trice Shanaiah 2600 2698 13th St
 Tucker Allene 2541 W Seltzer St
 Turner Deandre M 2439 N Gratz St
 Turner Kenney 3040 N 22nd St
 Turner Kenny 2412 N Patton St
 Unhis Annette 2227 N Bancraft St
 Valentine John W 2544 N 33rd St
 Van Dyke Charles 2824 N 24th St
 Vanleer Jomar 2718 N Bonsall St
 Verallo Martha 3326 W Huntingdon
 Vereen Ja Mel A 2243 N Bouvier St
 Walcott Alfonso 3165 A Bancroft
 Waldon Dorothy 2529 N Napa St
 Walfelt Sylvia 2209 N 18th St
 Walker Pennella 3139 N 15th St
 Waller Henry A, Mark 3323 W Hagert St
 Ward Dorothy Collins, Alfonso 2338 N Brd St
 Ward John 2227 N 21st St
 Ware Akron A 2536 N Marston St
 Waters Eleanor, James 2710 W Alleghany Av
 Watson De Forrest 3002 N Taney St
 Watson Shirley, Gwendolyn Knox 2518 N Gratz St
 Welcome Darren 2324 W Montgomery Ave
 Wells Eliza M 3015 W Dakota St
 Wenit Elizabeth 2602 N Myrtlewood St
 West Lynn 2517 W Firth St
 Wharton Arthur 2533 N Cleveland St
 Whelan Florence, Thomas 2353 N 28th St
 White Ciera H 2722 N Croskey St
 White Geneva E 2449 N 20th St
 White William H Jr 2342 W Firth St
 Whitehead Elizabeth 2817 W Huntingdon St
 Whitlock William 3038 N 23rd St
 Wilburn Adelina 2621 N Bancroft St
 Wilker Dorothy 2920 W Allegheny Ave
 Williams David 2727 W Allegheny Ave
 Williams Deborah R 2932 N Bailey St
 Williams Eric 2257 N Park Ave
 Williams Genevieve Est 1320 W Cumberland St
 Williams Jacob, Renee 2735 N 25th St
 Williams Jean 3054 N 23rd St
 Williams John 2433 N 17th St

Williams Larry 2801 N Brd St
 Williams Roosevelt 2529 N 17th St
 Williams Ruby 2609 N 23rd St
 Williams Tanya 3039 N Stillman St
 Williams Theodore 2403 W Cumberland St
 Williams Theodore 2609 W Harold St
 Williams Viola 2630 W Seltzer St
 Williams Virginia D, Willie H 2254 N Lambert St
 Wills Frederick 1426 W Rush St
 Wilson Johnathan 2512 W Silver St
 Wilson Thomasena F 2641 N Bouvier St
 Wm Heftrick 2828 W 20th St
 Wood David S 2355 N Woodstock St
 Woodard George 2432 W Toronto St
 Woodberry Fred 2456 N 16 Th St
 Workman Darryl 2013 N Marvise St
 Wright James 2413 S Natrona St
 Wroten Andre 2456 N Opal St
 Yonsson General 2834 N Marston St
 Young Maurice 3026 N 20th St Apt 5
 Zhen Xiu Hui 2400 N Brd St
 Zuccari Viola 3113 N Hemberger St

Philadelphia Pa 19133

Adames Luz 184 W Allegheny Ave
 Adams Hazel M, James K 2543 N Marshall St
 Adorno William 3008 N Swanson St
 Aing Chou 2850 Germantown Ave
 Alexander Shavora 524 York St
 Allen Nicole 3122 N Sheridan St
 Alvarez Yadiana 2825 N Mutter St
 Americo Jeanette 3023 N Franklin St
 Anaya Medina Sierra L 2752 N 2nd St
 Andino Gregory 215 W Wishart
 Aponte Lourdes 711 W Cambria St
 Arturo Rojas Multiservice 147 149 W Dauphin St
 Atkins William J 2743 N Orkney St
 Atkins William J Sr 2743 N Orkney St
 Ayala David Jose 2447 N 2nd St
 Ayala Hector 2345 N Mascher St
 Barron Dina T 2327 N 6th St
 Bartosz Balbina 231 W Indiana Ave
 Bassett Catherine M 2511 N Sartain St
 Batts Ayanna 1008 W Huntingdon St 226 N Linton St
 Benigno Julia 2307 N 2nd St
 Bennett Chris 5255 W Berk St
 Bernard Lawrence 2607 N 12th St
 Bivacca Anna Mae 2926 N 5th St
 Blas Johnny 3044 N 7th St
 Blocker Shamir 2917 N 13th St
 Borrero Carmen Y 3031 N Front St
 Boshier Thelma M 3054 N Mascher St
 Boyd Caroline 2745 N 7th St
 Boynton Riley 1231 W Allegheny Ave
 Bracero Ricardo Diaz 2455 N Front St
 Bradley George 510 W York St
 Brock Georgia 2321 N Camac St
 Brown Diane 3116 Sheridan St
 Brown Georzianna 1016 W Cumberland
 Brown James 1108 W Lehigh Ave Rm 5
 Brown Julia R 2919 N 13th St
 Brown Stanford Delaware Meadows 3100 N 2nd St
 Brown Veronica 2858 N 11th St
 Bruce Matt C 3035 Germantown Ave
 Bunche Mykeisha 513 W York St
 Butler Edward 3041 N 8th St
 Cabrera Michael 725 W Huntingdon St
 Campbell Margaret 2414 N Mutter St
 Campbell Ronald 1011 W Somerset St
 Cardenas Oscar 2920 N Lawrence St
 Cardonna Jose 2946 E Fairhill St
 Carols Wanda 1121 Colona St
 Carrasquillo Nilda E 509 W York St
 Cartegna Rosa 2439 N 7th St U13551st
 Carter Malik 2412 N 13th St
 Casanova Adalila V 1938 N 4th St
 Castillo Raul 2825 N Lowrence St
 Celebre Helen 2344 N Lawrence St
 Celenia Jenice 2851 N Howard St
 Cheatham Sylvester 3036 N Warnock St
 Chelnokov Sergey S 2330 N 12th St
 Chong Mei Mui 2500 Nth 5th St
 Cintron Fernando 2869 Orkney St
 Cintron Jorge 2847 N Hancock St
 Coleman Rosemarie 1104 W Glenwood Ave
 Collazo-Johnson Sonya 2951 Camac St
 Colon Jorge S 804 W Somerset St Apt 1
 Colon Roberto 2836 North B St
 Colon Wilfredo 2555 N Howard St
 Conquest Ella 1016 W Cambria St
 Cooper Edith 200 E Somerset St Apt 415
 Cooper James H 1015 Orleans St
 Cooper Kenneth 3451 N Water St
 Corbin Wallace A 6263 N Sartain St
 Corrella Pauline 3226 N 25th St
 Cortez Astrid 219 W Lippincott St
 Cousins Supermarket 233 W Lehigh Ave
 Crafton Emma 910 W Sterner St
 Crawford Jenny 3014 W Colona St
 Cruickhank Thomas 166 W Lehigh Ave
 Cruz Daniel 186 W Lehigh Ave Apt 2
 Cruz Daniel V 1017 W Glenwood Ave
 Cruz Orlando 2815 N Howard St
 Cruz Victor 2939 Mutter St
 Cuevas Herminie 2445 N Lawrence St
 Dancy Louise 639 W Cumberland St U5857
 Davis Bernice 2862 Germantown Ave 201
 Davis Hayward 1016 W Colona St
 Davis Ronnie 1250 W Hazzard St
 Davis Shakia 914 W Dauphin St
 Dejesus Juan 815 W Indiana Ave
 Dejesus Luis 2443 N Mascher St
 Dejesus Yesinia 2362 Germantown Ave
 Dekeyser Tyreek 2015 W Cambria St
 Delrosario Rafael L 2951 N 3rd St
 Delvalle Jose 2852 N 5th St
 Depalma Josephine 5735 Ridge Ave Ste 210
 Devalle Rafael 2531 N Marshall St
 Diann Alex 2318 N Howard St
 Diaz Carmen 2917 N Mascher St
 Diaz Jose 2020 N Hope St
 Diaz Martha 223 W Allegheny Ave
 Diaz Radame 2218 N 2nd St
 Diaz Socrates 2407 Norianna
 Dietz Catherine M 922 W Somerset St
 Dillion James 2225 N Camac St
 Donato Cruz 1200 N 12th St
 Donnelly Kathryn G 2534 N Alder St
 Dortch Frank 2749 N 13th St
 Doughty Richard 3142 N 12th St
 Dukes Keith 306 W Cambria St
 Earlin Deborah 2959 N 8th St 2nd Fl
 Edwards Stephen 2362 Germantown Ave
 El Callejon Bar 2956 N 2nd St
 Elliot Darren 940 W Silver St
 English Omar N 2420 N Orkney St
 Estrella Caena Tito 2250 N Howard St
 Faul Florence C, Florence 2364 N 4th St
 Fells Arthur M 2303 N 13th St
 Fifth Street Pharmacy 2729 N 5th St
 Figueroa Jose L 2833n Palethorp St
 Fisher Hazel 2530 N 5th St
 Flores Danilo 3118 N Hancock St
 Flores Lillian 3016 3rd St
 Flores Rafael 3040 N Mascher St
 Foster Anthony 2220 Delhi St
 Fox Clare G 2647 N 2nd St
 Fraguada Hector 2540 N 5th St
 Frasier Kiona I 2605 N Marshall St
 Frazier James 2957 N Camac St
 Frazier William 2710 N 8th St
 Galan Yamilet Cristal 3031 N Front St
 Gallagher George 2863 N 9th St
 Galloway Rachel 3002 Germantown Ave
 Garcia Carlos M 2726 N Fairhill St
 Garcia Efigenia 415 W Cumberland St
 Garcia Efrain 2942 N 3rd St
 Garcia Elias 3631 N 4th St
 Garcia Jose 2726 N Fairhill St
 Garcia Rafael 3156 Franklin St
 Garciamorales Juan C 129 W Henson St
 Gary Orlando T 1602 Seybert St
 Gentry Charlene 2822 N Oakney St
 Germantown Sneaker Outlet Inc 2701 03 Germantown Ave
 Glenn Timothy L 1116 W Somerset St
 Gonzales Luis 2327 N 11th St
 Gonzalez Giligan 2032 N 4th St
 Gonzalez Hipolito PO Box 60725
 Gonzalez Nancy 2441 N Hancock St
 Gould Catherine W, William H 211 E York St
 Green Crystal 711 W Huntingdon St
 Green Thaddeous 3142 N Camac St
 Guaman Cira M 2922 N 6th St
 Gunter James A 2236 N Delhi St
 Hamilton Nathaniel 1225 W Cumberland St
 Hankins Idella 2517 N Marshall St
 Harris Dungey 914 N Jessup St
 Harvey Gregory 909 W Arizona St
 Hatchell Vinnier 531 W York St
 Hayes Roland 1121 Somerset St
 Helmick Francis 2412 N 3rd St
 Henry Marvella 513 W York St
 Hernandez Francisca 2815 N Front St
 Hernandez Jose A 522 W York St
 Hernandez Peter 2423 N Leithgow St
 Heron John J 2534 N Alder St
 Hickman Brian 2958 N Lawrence St
 Hill Barbara 1237 W Firth St
 Hoerst John 2426 E Fifth St
 Holloway William 3028 N Warnock St
 Howard Dorsey Anna L 3103 N 13th St
 Howell Charles H 174 W Allegheny Ave Apt 101
 Huffman Michael 1211 W Cambria St
 Ibmafia Com 632 W Cumberland St
 Iglesias Sigfredo C 2618 N Howard St
 Irizarry Iris 2816 N Lawrence St
 Irizarry Jorge 2325 N Hancock St
 Irizarry Ralph 212 W Hazzard St
 Jabbar Alamin 2616 N 12th St
 Jacobs Gloria 1216 W Hazzard St
 Jacobs Michael 1225 W Silver St
 Jesus Feliciano 821 W Cambria St
 Jimenez Ana 2932 N Waterloo St
 Johnson M 2551 N Palethorp St

Jones Charles S, Wilma 102 W Lehigh
 Jones Cynekka 1124 W Nevada St
 Jones Darlene Marie Est 3054 N 8th St
 Jones Elizabeth D, Willie 2819 N 12th St
 Jones Mabel J 2353 N Fawn St
 Jones Madison 2714 N Marvina St
 Jones Regina M 2331 N Fairhill St
 Kearney Stephen 2355 Germantown Ave
 Kelly Harold 78 S Granville St
 Kelly Jennie R 2951 N Hancock St
 Kennedy Gertrude 2957 N 12th St
 Kilroy Catherine, Robert 2529 N Mascher
 Kirkland Khary 2934 N Reese St
 Koloustian Rose 444 W York St
 Kramer Violet 2544 Orkney St
 Laboo Lewis E 2348 N 12th St
 Laboo Louis 2348 N 12th St
 Laboy Ada 2866 N Lee St
 Laboy Iris 3022 N Water St
 Lake Giovanna 3324 B St Apt 1
 Leake Linda 3007 N 8th St
 Lehigh Pharmacy 1006 W Lehigh Ave
 Lenair Kenneth, Mattie 1026 W Cambria St
 Lewis Shyree 3154 Franklin St
 Li Xiu C 3135 N Front St
 Little Barry 3023 N Marvina St
 Little Robert 3008 N Hutchinson St
 Lloyd Abdul 3017 N 11th St
 Lockhart Beatrice 902 W Huntingdon St U5625
 Long Ramon 2406 N 10th St
 Lopez Efrain 2867 N Orkney St
 Luperonrocha Russber D 2953 N Mascher St
 Maisonet Jorge 3324 B St Apt 1
 Malave Wilfredo 2411 N 11th St
 Malloy Christina M 1243 W Huntingdon St
 Manuel Maria 2727 N 2nd St
 Marcial J 2410 N Mutter St
 Marin Marcelino W 1007 W Lehigh Ave
 Martin Edith 2915 N 13th St
 Martinez David A 2423 Lawrence St
 Martinez Edwin 200 E Somerset St
 Martinez Jose 113 W Lippincott St
 Martinez Madeline 2542 N Hancock St
 Martinez Maria L 2914 N 6th St
 Martinez Nancy Morales 129 W Henson St
 Mattes Kathryn M 703 W Cumberland
 Matthews Charles 2642 Germantown Ave
 May Robert 2839 N Darien St
 Maye William Est 910 W Sterner St
 Mayoros Leslie 2931 Waterloo
 McAfee Hattie 2559 N Jessup St
 McCartha Aldin S 2421 N 5th St
 Mccauley Theresa 3053 N Mascher St
 Mccue Mary 2226 N Hope St
 Mcghee Oswald Jr 2532 N 9th St
 Mcgill Eugene 2600 N Lawrence St
 Mcinnery Margt 148 W Cumberland St
 McKeel Bilal 2218 N 7th St
 Mcnamee Jeanette, Thomas 3059 Germantown Ave
 Melendez Otero Giselle 2622 N Lawrence St Apt 503
 Mendoza Elvin 903 W Indiana Ave
 Mendoza Pedro 2414 N 5th St
 Metz Joseph L 3020 N Franklin St
 Millan Nelson 2338 N Hancock St
 Miller Doris 3041 N 8th St
 Millner Howard B 920 W Dakota St
 Miranda Jose 2203 N Mascher St
 Mojica Miguel 2611 N 2nd St
 Molina Roberto PO Box 60819
 Molnar Zoltan 920 W Dakota St
 Montijo Luz 2935 N Orkney St
 Moody Corey 2762 Darien St
 Moore Karla 2756 N Darien St
 Morales Diana 2342 N Lawrence St
 Mulero Wanda 2752 N 2nd St
 Myrick Debra 1014 W Moamouth St
 Negrón Calderon Eliezer 2238 N Hancock St
 Newton Madeline 3112 N 7th St
 Nickleson Edna 1228 W Sergeant St
 Nieves Dionisia 173 W Allegheny Ave
 Nieves Michael 2616 N Marshall St
 Nunezcruz Selene G 2200b N Franklin St W0911
 Obrian Ruth 190 W Indiana Ave
 Ocasio Jose M 3006 N 4th St
 Olmelo Abdias 3017 N Lawrence St
 Olmoez Eugenio 2232 N 5th St
 Ortiz Abimael 2713 N Darien St
 Ortiz Ada Rosa 714 W Lehigh Ave
 Ortiz Andres 2529 N Hope St
 Ortiz Angel 3065 N 10th St
 Ortiz Edgardo J 2951 N Marshall St
 Ortiz Felix Dejesus 3056 N 7th St
 Ortiz Jose 2536 N Paletorp St
 Ortiz Juan 2458 N Fairhill St
 Ortiz Maria 2362 Germantown Ave Apt 3
 Osborne Aaron U 1223 W Silver St
 Pagan Lucy 2725 N Fairhill St
 Palmer Emily 190 W Indiana Ave
 Parker Antonio 3029 N Hope St
 Parul Barot Pc D 2822 North 5th St
 Perez Adelaida 321 W York St
 Phillips Franklin Est 3028 N 7th St

Pichardo Cruz R 2752 N Lawrence St
 Pratts Carmen 2846 N Hutchinson St
 Pratts Jorge 3023 N Front St
 Prevention Point Phila 166 W Lehigh Ave LL David Barclay
 Prosser Mable C 2927 N 13th St
 Quinn Brianna M 2623 N 7th St
 Rables Javier O 2959 N 8th St 2nd Fl
 Ramirez Joseph L 2204 N Mascher St
 Ramirez Vilmarie 3108 N Front St
 Ramos Rafael 3061 N 8th St
 Ramos Raymond P 2638 N Howard St
 Rapoport Jeffrey 2600 N 2nd St
 Rawls Sameech 2861 N 8th St
 Reed Lucille 2206 N 5th St
 Riello Carmelo 2521 N Howard
 Rios Felix 2908 N Waterloo St
 Rios Ismael 2813 Howard St
 Rivera Damari 905 W Seltzer St
 Rivera Eric 3308 Rorer St
 Rivera Harry 2917 N Mascher
 Rivera Margarita 2854 N Paletorp St
 Rivera Miguel 603 W Dauphin St
 Rivera Miguel A 2341 Germantown Ave
 Rivera Nicolas B 2203 Germantown Ave Apt 201
 Rivera Ortiz Marilyn 2728 N 2 St Apt 9
 Rivera Reynaldo 2436 W Walterloo St
 Roberts Gerald 305 W York St
 Robinson Gregory Est 2249 N Paletorp St
 Robinson Ruby L 2323 N 6th St
 Roche Eliminia 2612 N Franklin St
 Rodriguez Andres 2239 N Waterloo St
 Rodriguez Christopher 528 W York St
 Rodriguez Edwin 2835 N 2nd St
 Rodriguez Felix 2907 N Howard St
 Rodriguez Juanita 2653 N 2nd St
 Rodriguez Victalicia 2811 N 4th St
 Rodriguez Virginia PO Box 60833
 Rodriguez Wilson 3044 8th St
 Rojas Rafael A 2241 N Hancock St
 Rolon Dennis 29070n Hope St
 Roman Andrea 2902 N Lawrence St
 Romero Ernesto R 2629 N Waterloo St
 Rosa Ana 2822 N 3rd St
 Rosa Eddie 2306 N Mascher St
 Rosado Bethzaida 2825 N Mutter St
 Rudolf Thiroff 2214 N Lawrence St
 Ruiz Thomas 169 W Huntingdon Ave
 Rush Anisha 2225 N 13th St Apt 1d
 Russell Christopher 2819 N 11th St
 Sallade Wilson 2509 W Somerset St
 Sampson Hattie 2218 N 12th St
 Sampson Jeannette 262 N 6th St
 Sanchez Carmen 2522 N Front St 2nd Fl
 Sanchez Cruz Melissa 3016 N 5th St
 Sanchez Santos 2963 N 6th St
 Sanchez William 2655 N 2nd Sreet
 Sanders Eldie Lee Est, Leo I 933 W Huntingdon St
 Sanders Evelyn Lp 3055 N Percy St
 Santana Christian 2910 N 5th St
 Santana Christian F DDS Pc 2910 N 5th St
 Santiago Alfred 2916 N Marshall St
 Santiago Carlos 2600 N Lawrence St Apt 307
 Santiago Davi Antonio J 201 W Allegheny Ave 2nd Fl
 Santiago Eliv 3013 N Hope St
 Santiago Luis 2622 N Paletorp St
 Santiago Marciala 169 Wsomerest St
 Santos Ramon R 1250 N 3rd St Apt 304 Box 25
 Scott Ella 2362 N 12th St
 Scott Melvin 2948 N 12th St
 Shambourger Oscar Jr 1227 W Firth St
 Sheppard Marilyn V 3128 N 8th St
 Shubert Darnay 1213 Somerset St
 Siler Hattie E 2218 N 12th St
 Simmons Ulysses 1226 Tucker St
 Small Oletha 3141 N Camac St
 Smalls Kadetra 2546 N 7th St Apt 1
 Smith Curtis 2215 N 12th St
 Smith Hermine 2510 N Leithgow St
 Smith Jerry 2602 N 12th St
 Smith Joann 3145 N 13th St
 Smith Mary 2411 N 11th St Apt 701
 Smith Tracey V 2235 N 13th St Apt 3b
 Smith Vanessa 184 W Allegheny Ave
 Smyth Ellen 131 W Cumberland St
 Snead Eva B 1223 W Cambria St
 Soto Hermenegildo 3023 N American St
 Soto Roque 3140 N 7 St
 Squire Geneva 2510 N 12th St
 Staher E John, Mary J 406 W Huntingdon St
 Steadman Arthur L 1032 W Dauphin St
 Still Myra 1211 W Cambria St
 Susan 900 W Huntingdon St
 Sylla Mody 2932 N Fairhill St
 Talley Ellwood, Emily L 1033 W Cambria St
 Tang Chour 2525 N Jessup St
 Tattaneli Claudia 902 W Huntingdon St
 Thigpe Catherine G 2206 N 11th St
 Thomas Ingle 3145 N Mascher St
 Thompson Keisha 2400 N 10th St
 Thompson Linda 2324 N Fawn St
 Thorne Equipment 2909 N American St
 Tindal Christian A 1229 W Somerset St

Tobias Wilemina 1011 W Dakota St
 Torres Miguel 2842 N 8th St
 Torres Orlando 2837 N Franklin St
 Torres Picart Shelma 3109 N Darien St
 Torres Rosa 3038 Percy St
 Torres-Lopez Jonath 166 W Lehigh Ave
 Twigg's Pamela 121 W Lippincott St
 Upshur Warren L 637 W York St
 Valentin Ben 2729 N Howard St
 Valez Santos 2831 N Darien St
 Vargas Robert 3023 N 5th St
 Vargas Serrano J 2208 N Howard St
 Vasquez Juana 3131 Front St
 Vazquez Emerta 2333 N 13th St
 Vega Angel 3010 N Howard St
 Velasquez Bobby Est 2553 N 4th St
 Velazquez Carlos 2806 N Hope St
 Veldez Alejandro 3131 Front St
 Venture Dorado 2642 N Marshall St
 Vittalis Pizza Juliana 2801 Fairhill St
 Walker Luvina Armstead 3019 N 10th St
 Wallace James 2546 N 3rd St
 Walsh George 2201 Germantown Ave
 Waters Quintin 2362 Germantown Ave
 Waters Sabrina 2709 N 11th St
 Watson Donald 2328 N 12th St
 Watson Judith 1029 W Glenwood Ave
 Watson Ronald 1013 W Somerset St 1st Fl
 West Wan 552 Huntingdon St
 Widgins Charles D 2838 N 11th St
 Williams James 2529 N Jessup St
 Williams Kimberly 3034 N 8th St
 Williams Rodney 2226 N Fairhill St
 Wright Ruby 532 8th St
 Wroten James 2246 N 7th St
 Wyre Tyrell 2752 N 11th St
 Zath Anna M 2332 N Lawrence St

Philadelphia Pa 19134

1249 Housing Dev 2957 Frankford Ave
 A And F Pharmacy 3200 Frankford Ave
 Abed Mazouzeh 2957 Rutledge St
 Abele Donna 2804 Memphis St
 Abner Cora L 2126 E William St
 Abrams Ida 238 E Indiana Ave
 Abreu Justo 2039 E Clearfield St
 Accommodation Mollen Inc 2829 Cedar St
 Ace Lumber Millwork Co Inc Profit Sharing Plan 2845 E Westmoreland St
 Acevedo Felix 200 E Somerset St Apt 206
 Acevedo Maria 2018 Elkhart St
 Adams Alice 2922 B St
 Adkins Steven 2555 E Somerset Dr
 Adorno Delia 2826 N Water St
 Advanced Medical Data Solutions LLC 710 E Thayer St
 Alameda German 237 E Cambria St
 Alberto Jack M 645 E Lippincott St 1 Fl
 Allen April 2148 Ann St E
 Alsbrooks Jablair 843 Westmoreland St
 Amendola Rose N 915 E Tioga St
 American Lamp Shade Mfg Inc 2201 E Castor Ave
 American Street Corridor Bus Assoc Impact Svcs 124 E Indiana Ave
 Amigos Pharmacy 3224 Kensington Ave
 Amora Celito D 2815 Castor Ave
 Andrews Vincent 3010 Memphis St
 Anhalt George E 2818 Almond St
 Apex Aquisitions 3121 Salmon St
 Aponte Jorge Luis, Gladys 3447 N A St
 Arce Jose 2714 C St
 Ares Hilda 3537 Kip St
 Artesian Investments LLC 609 E Lippincott St
 Atkinson Ronald 3343 E Thompson St
 Atlantic Adjustment Co 241 E Cambria St
 Atlantic Towing 3140 Cedar St
 Auchinleck Richard 3068 Agate St
 Auletto Gennaro B 439 E Indiana Ave
 Austin Vernessa D 3131 Janney St
 Axten Michael 3481 E Thompson St
 Ayala Dejesus 3018 D St
 Backert Brooke L, David 2507 E Auburn St
 Baiko Anne 3168 Miller St
 Baker Delores 3418 Hurley St
 Baker Robert F 2365 E Ann St
 Bales Donald F 1818 E Madison St
 Bar Jazo 301 E Allegheny Ave Gualberto Velez
 Barrett Jean L 3415 B St
 Bartlow Thomas L 1801 E Tioga St
 Barton Edward F, Ruth 3066 Hartville
 Bauhof Stella 3143 Belgrade St
 Baum Thomas 623 E Wishart St
 Becker Helen 3044 Miller St
 Beideman Florence 1921 E Clearfield St
 Beisel Loretta 1713 Dyre St
 Bela Tina L 3131 Tilton St
 Belen Antonio 2030 E Ontairo St
 Benneth Juan 3341 Kensington Ave
 Berger Caroline Est 2045 Albright St
 Berger Katherine R 2949 Hartville St
 Bergery John Est 251 E Westmoreland St
 Bertotto Niki A 3012 Almond St
 Bialy Frances M 1842 E Clearfield St

Biechajlo Genevieve 3329 Edgemont St
 Bish Benedict F 3140 Richmond St
 Bishop Elizabeth C 3230 Keim St
 Bishop Keith 136 E Huntingdon St
 Blair John 2618 Overington St
 Blake Shaneice 1856 E Clementine St
 Bocchicchio Louis M 3575 Kensington Ave
 Bockhorn Dorothy, Donald 3401 Weikel St
 Boffa William P 2510 E Clearfield St
 Bogden Elizabeth Est, Leon A Mankowski 2624 E Allegheny Ave
 Boles John R 3439 A St
 Bonewicz Joanne D 2534 E Monmouth St
 Bonilla Lydia 3348 Jasper St
 Bonner Theresa, William 2925 Belgrade St
 Bonta Svetlana 3548 Kip St
 Bowen Carol A, Carol A Richardson 742 E Tioga St
 Boy Scout Troop 282 Simpson Mem United Ch Kensing & Monmouth Sts
 Boyle Joseph M 2808 E Clearfield St
 Bracero Jose 333 Roosevelt Blvd
 Brearey Francis J Jr 2903 Aramingo Ave
 Brennan Joseph 3181 Aramingo Ave
 Bromes Henry 2916 Salmon St
 Brooks Christopher 1937 East Stella St
 Brooks Leroy 953 E W Moreland St
 Brothers Randolph 3340 N Water St
 Brown Howard 3119 Weymouth St
 Brown James J 2009 E Allegheny Ave
 Bruce Prager Ta Good Deal Transmissions 640 E Erie Ave
 Brunner Charles H 1959 E Stella St
 Bruno Patricia 1908 E Vanango St
 Bubnis Wanda 251 E Westmoreland St
 Buck Mary H, Edward A Schaffren 2715 E Thompson St
 Burgos Carmen 226 E Cambria St
 Burgos Rafael Calderon 4267 Armond St
 Burke Helen 3345 Richmond St
 Burton Madeline, James 2007 E Allegheny Ave
 Burton Photo Industries 3332 Rorer St
 Butler Billy 3358 Jasper St
 Butler Marie 1816 E Westmoreland St
 Byrd Mary 2726 E Clearfield St
 C H Beer Dist Inc 2074 E Clearfield St 82
 Cahil Elizabeth Ann 2654 E Ann St
 Calderon Roberto 2818 N Rosehill St
 Camacho Ramona 3439 W Water St
 Campusano Ramon 240 E Stella St
 Canales William 110 E Indiana Ave
 Caraballo Jorge 3023 Chatham St
 Carek John I 2516 E Auburn St
 Carlson Robert E 3134 Frankford Ave
 Carmen Frederick R Jr, Ruth 3460 Frankford Ave
 Carmon Roth 3460 Frankford Ave
 Carmona Julia Baez 227 E Elkhart St
 Carrasquillo Ely 3010 B St
 Caseres Nixa 707 Allegheny Ave
 Casey Richard J, Regina R 2864 Cedar St
 Casillas Marisol 1042 E Tioga St Apt N O 1s
 Castaing Victor 3342 N Ella St
 Castoire Joshua 3208 N Hurley St
 Castor Materials Inc 3025 Castore Ave
 Cecilia Stutz 1831 E Cambria St
 Celeste Flego E Zdrop 2595 E Seltzer St
 Centeno Jonathan 451 E Cambria St
 Centero Edith 2523 N 5th St 2
 Cepparulo Anna 3292 Aramingo Ave
 Cervino Lillian W, Joseph E 2819 Kensington Ave
 Cervenka Anna 3126 G St
 Chambers Albert, Mary 3447 N Braddock St
 Chambers George 3547 Kensington Ave
 Chaplin Leonard 3412 G St
 Chapman Roseanna E 3134 Aramingo Ave
 Chen Dahong 2326 E Westmoreland St
 Chen Xian Shou 201 E Westmoreland St Fl 2
 Chiquita Services 424 E Allegheny Ave 1st Fl
 Christy George 3210 Potter St
 Cieri Adelia J 2136 E Stella St
 Cintron Jorge L 849 E Russell St
 Citimortgage Inc 2036 E Madison St
 Clare Elizabeth 1842 E Clearfield St
 Clark Yvette 3080 Ruth St
 Classic Shine Nation Inc 2761 Kensington Ave Gar
 Clynes Francis 2515 E Clearfield St
 Colby Arthur M 1810 E Schiller St
 Colfer Christopher 2613 E Somerset St 3rd Fl
 Collazo Rod M Christmas Club 3303 Kensington Ave Apt 1
 Collins Lily 2346 E Clearfield St Fl 2nd
 Colon Juan 3643 Jasper St
 Colon Michael 2066 E Cambria St
 Colon Misaal 424 E Allegheny Ave 1st Fl
 Colon Yahaira 1851 E Monmouth St
 Comer Marvelous 5406 Eastwick St
 Comire James H, Eileen 3241 Kensington Ave
 Conard Mary Est 3177 Gaul St
 Connelly Charles 2916 Ella St
 Connor Donna May 2951 Miller St
 Connors Patricia M 2103 E Somerset St
 Conway Lillian, Edward 2115 E Somerset St
 Conway Willie 2875 N Lee St
 Cool Glenn J 2234 E Allegheny Ave
 Cooper Phyllis 2920 Frankford Ave
 Corbia Sylvia 2112 W Verango St
 Cordenner Marie 3269 Joyce St
 Correa Jomarie 604 Wensley St
 Costa Joseph 3517 Frankford Ave
 Costello Agnes C, George 3440 D St
 Cotto Marilyn 625 E Lippincott St
 Cousins Food Market Inc 203 E Allegheny Ave
 Cowley Charles P III 3163 Tulip St
 Craven Michael 2510 E Indiana Ave
 Craven Robert 2816 Belgrade St
 Crawford Michael 3521 Kensington Ave
 Cremen Gertrude C Est, Joseph 3312 Kensington Ave
 Crenshaw Hareece 2112 W Venango St
 Crilley Joseph, Mary R 2354 E Clearfield
 Cruz Angel 3014 N A St
 Cruz Angelo 861 E Allegheny Ave
 Cunnane Shane J 2252 E Cambria St
 Cunningham G 2975 Edgemont St
 Curran Anna 2914 Melvale
 Curran John 2001 E Tioga St
 Cuthbertson Ruth E 3421 Tampa St
 Czajkowski Mary 2069 E Venango St
 Danak John T, Helen 3274 Miller St
 Daniels of Philadelphia Inc 3461 Richmond St
 Darrow Elizabeth J C, Joseph H, Elix Jc 1929 E Orleans St
 Davis Gregory 124 E Indiana Ave
 Davis James 3570 Janney St
 Davis Logan 1843 E Wishart St
 Dawn Logan 1843 W Wishart St
 De La Rosa Luz 1920 E Somerset St
 Deegan Catherine C 732 E Westmoreland St
 Deleon Miguel 2861 N Palethorpe St
 Delgado Jose 4926 N Rosehill St
 Delgado Maria 5170 Whitaker Ave
 Delizza David 2868 Almond St
 Dembik Joseph J 3163 Gaul St
 Demuro Joseph N 2104 E Tioga St
 Dennis Mary K 2615 E Monmouth St
 Dent Esther D 3139 Jasper St
 Derr Robert 1850 E Westmoreland St
 Devers Cynthia 3055 Belgrade St
 Devictoria Carmen L 3465 Amber St
 Devine Elizabeth C, Daniel J 931 E Russell St
 Diadato Anthony T Est 3276 Emerald St
 Diaz Victor Rivera 339 E Tusculum
 Dipentino Damien V 1918 E Monmouth St
 Dixon Maudell B 714 E Clearfield St
 Dods Francis J 3136 D St
 Dohling John 2689 N Aramingo Ave
 Dorsey Tracey 1819 E Tioga St Apt 2
 Dragos Richard 2941 Kensington Ave
 Drapczynski Chester J 1939 E Allegheny Ave Fl 1
 Drinen Benjamin Robert, Gordon Robert 271 E Tusculum St
 Duncan Susan 823 E Willard St
 Dunphy Robert 443 E Somerset St
 Dunston Dexter 733 E Willard St
 Durham Sallie Mae Hall 2855 Kensington Ave Apt D-2
 Dussinger Jacob A 3025 Chatham St
 Dutch Michael J 2651 E Schiller St
 Dwyer Michael 1808 E Schiller St
 Dziengelski Christine 3375 Mercer St
 Dzierwa Joseph 636 Indiana Ave
 Eaby Alta Est 3166 Edgemont St
 Eagle Paper Co 2961 N B St
 Eddis Anthony 1903 E Orleans St
 Edens Rts 2450 E Castor Ave
 Edwards Melody 2077 Pickwick St
 Ellison Roberto 1928 E Birch St
 Elzer Istvan 2601 E Clearfield St 1st Fl
 Enriquez Delmira 3126 Boudinot St
 Ericsson Dorothy 3405 E St
 Escobar Jacqueline Domenech 5131 Mutter St
 Espada Janet 606 E Hilton St
 Etner Margaret, Joseph 3566 Joyce St
 Eury Charles 1819 E Tioga St Apt 2
 Evans Helen M 3051 Braddock St
 Evans Howard 3204 Frankford Ave Apt 1
 Fambrough Rodney 3301 G St
 Familia Reynaldo 2065 E Lippincott St
 Farrell Edmund J, Sophie 2717 E Thompson St
 Favorin Ellen 2060 E Orleans St
 Felix Jose Adolfo 3337 N Water St
 Ferguson Agnes C 3058 Braddock St
 Fern Louis 2752 E Venango St
 Ferretti Raymond F 2828 Memphis St
 Ferritti Ruth M 2828 Memphis St
 Feshuk Marie C 2036 E Elkhart St
 Financial Exchange Corp 3099 Kensington Ave
 Fiorentino Peter 2656 E Clearfield St
 Fish Mary Alice 1931 E Wensley St
 Fitzgerald Kyle 3053 Cedar St
 Fleckenstein Michael S 2720 E Madison St
 Flores Marisol 3607 Frankford Avae
 Foote Arnold S 3660 Richmond St
 Fordyce Frederick E, Anna Rita 2557 E Clearfield St
 Foster Christine C 964 E Russell St
 Foster Desiree M, Robert 2060 Kingston St
 Francis J Willard Elementary 2900 Emerald St
 Frankunas Joseph 3146 Mercer St
 French Barry 2058 E Ann St
 Freyburger Isabella, Walter 1435 S 58th
 Frias Carmen 3336 A St
 Frigo Jeremy 3370 Almond St
 Fuller Ivy 2767 Jasper
 Furniture Suppliers Inc 2345 Castor Ave
 Gabrick Cecelia, T 3640 Frankford Ave
 Galindez Sherrita N 3319 N Lee St
 Gallo Michael F 3579 Emerald St
 Galloway Margaret 1904 E Pacific St
 Garcia Agostin 4254 Oxford Ave
 Garcia Benedicto 2860 Aramingo Ave
 Garcia Mini Mart 3400 E St
 Garcia Velazquez Deritza 3246 N Frankford Ave
 Garcia Wanda 2585 E Cambria St
 Gasbarra Maria 3460 Weikel St
 Gavin Frederick, Helen V 1233 S 27 St
 Geiger Charles 3334 Potter St
 Genoveba Comm 226 E Allegheny Av 1st Fl
 Gesnaker Cathy 2964 Ruth St
 Gibbs Leroy 2836 C St
 Gille James J 3651 Jasper St
 Gimmillaro Deirdre 2079 E Clearfield St
 Glass America Usa Distributors Inc 3381 Richmond St
 Glassmile John 925 E Russell St
 Godfrey Ina 3015 Richmond St
 Goldsmith Richard 3523 Ella St
 Gomez Diana 3219 N Hurley St
 Gonbalez Nancy 801 E Tioga St
 Gonzales Severiano 1429 E Madison St
 Gonzalez Hector L 3515 N Joyce St
 Gonzalez Hipolito 1920 Hartln
 Gonzalez Jose 3262 Joyce St
 Gonzalez Nancy 2705 E Webb St
 Gonzalez Pablo 3025 N Lee St
 Gonzalez Thomas 2022 E Tioga St
 Gordon Florence R 3224 Jasper St
 Gordon Kevin J 2535 E Monmouth St
 Gosciminski Anna J Est Leon A Mankowskiesq 2624 E Allegheny Ave
 Grabczynska Anita 2701 Ontario St
 Gracia Ray S 3652 Jasper St
 Graeber Madeline E 3110 Emerald St
 Graham Deborah 1819 E Lippincott St
 Gramlich Richard J, Mary V 3058 Chatham St
 Grant Charles 3400 F St 3rd Floor
 Gray Keith 3237 Potter St
 Greater Northeast Gastro 2330 E Allegheny Ave
 Gree Gerald C PO Box 26701
 Greenley Joseph H 3334 Potter St
 Grillo Est Florence H 3343 Belgrade St
 Grygelewicz Theresa 3064 Mercer St
 Guerrero Rosa 120 E Sterner St
 Guy Alice 2720 Webb St
 Guzman Glormar 1859 E Tioga St
 Guzman Jose 436 Auburn St
 Guzman Roberto 3554 Frankford Ave
 H & J Wireless Pa Inc 3162 Kensington Ave
 Hagerty Veronica C 2620 E Somerset St 2nd Fl
 Hagner Naomi 3084 Agate St
 Hale Lavonia 227 E Westmoreland St
 Haley Michael W 2319 E Ann St
 Hanish Kathryn, Albert 3404 N Emerald St
 Hardcourt Bicycle Polo Federation Inc 2994 Chatham St
 Hardy Patrick 4901 Unruh St
 Haug Bertha L 2639 E Venango St
 Haus Edward 2002 E Madison St
 Hayes David 1855 E Wensley St
 Heeney Charlene, Joseph E 3416 Ella St
 Heffron Helen J 2513 Ann St
 Hefter Charles 3134 Agate St
 Hendron Sadie 2542 E Cambria St
 Herbert J Bass 2072 Albright St
 Hernandez Annette 3344 N Water St
 Hernandez Denis 2915 Rosehill St
 Hernandez Fernando 3353 Kip St
 Hertz Joshua 708 E Westmoreland St
 Heston Edna I 1805 E Ontario St
 Heston William J Jr, Edna 1805 E Ontario St
 Hillgrube Michael 3463 Emerald St
 Hillman Thomas J Est 3452 N Water St
 Hilton Head Start Norma Mcallister 1813 E Hilton St
 Hinkle Dennis 944 E Schiller St
 Hoey Rita 3427 Arbor St
 Hoffman Francis 2500 E Cambria St
 Hoffman William E 3334 Potter St
 Home Four All Inc 2401 E Tioga St
 Hopkins Elsie 237 E Mayfield St
 Hopkins Taylor 2107 E Clementine St
 Hpcom Parkview Residency Fund 2416 E Allegheny Ave
 Hrynczyszn Seneon J 3036 Salmon St
 Hrynczyszn William J 2007 E Elkhart St
 Huertas Gabriel 2004 E Clementine St
 Hurtado Jose 3313 B St
 Hyman Tracy M 3476 Amber St
 Imperial Auto Body 2210 E Cambria St
 Infanto John W, Leon A Mankowski 2624 E Allegheny Ave
 Irelan Donald E 3153 Hartville St
 Iwaniuk Tatiana 2508 E Allegheny Ave
 James Benjamin, Rita M 2908 Kip St
 James Rita M, Benj F 2908 Kip St
 Jeanlouis Armonise 3057 Collins St
 Jennie Kopczynski 2963 Livingston St
 Jesus Daritza Paris D 3514 K St
 Jedy Yves 2081 Pickwick St
 Jimenez Juan 939 Rosett St

Joel Grocery 3349 Malta St
 John Armstrong Harrison Consult PO Box 26865
 Johns Kathleen R 3540 Emerald St 44
 Johnson Betty 2062 E Elkhart
 Johnson Francis C, Francis, Elizabeth 2936 Belgrade St
 Johnson Harvey G 3332 Agate St
 Johnson Kevin 3050 Martha St
 Johnson Patricia 667 E Clearfield St Apt 1 Flr
 Jones Francisco 3240 Keim St
 Jones Kevin 3112 Custer St
 Jones Patricia, Deborah 948 E Russell St
 Jones Richard F, Anna May 3043 Gransback St
 Jowett George 1863 E Cornwall St
 Jumper Richard M 3182 Richmond St Bar
 June Phyllis 2078 E Allegheny Ave
 Jurkiewicz Zofia 3231 Almond St
 Jusko Marcin 3160 Belgrade St
 Juszczak Cecelia 3128 Tilton St
 Kamzelski Bernice 3230 N D St
 Kane Carroll 2360 Clearfield
 Karpowsky Mary 2947 Memphis St
 Karson Pamela 3166 Frankford Ave 2nd Fl
 Kearney Robert J Jr 2850 Gaul St
 Kelly Cales 2933 D St
 Kelly Victoria 3357 Salmon St
 Kemper Ruth 3615 Jasper St
 Kenney M J 3053 Agate St
 Kernan James P 3165 Gaul St
 Kershma Raymond 2064 Kingston St
 Kershner Raymond 2064 Kingston St
 Kilby David 3541 Frankford Ave
 Kim Anthony W 231 E Allegheny Ave
 Kim Jin Hee 231 E Allegheny Ave
 Kim Tae H 231 E Allegheny Ave
 Kimley Eva 1922 E Cambria St
 King Ralph D 2125 E Monmouth St
 Kinslow James J 2705 E Cambria St
 Kirm Marian 2916 Ella St
 Kislow Ruth 3479 E Thompson St
 Kittreles Lateet 3118 D St
 Kline Erin N 3352 Livingston St 2nd Fl
 Klos Jozefa 636 Indiana Ave
 Kniele Anne M 3252 Rorer St
 Knopp Joseph M 3126 Ruth St
 Kobierowska Mary H, Edward A Schaffren
 2715 E Thompson St
 Koerber Grace 615 E Wishart St
 Koesperski William 2613 E Ann St
 Kok Czeslawa 3156 E Thompson St
 Konopka John 3071 Agate St
 Kopchinski Stanley J 3479 E Thompson St
 Kostolowska Kinga 2409 E Allegheny Ave
 Koury George Box 12786
 Kozlowski Frederick L 3620 Edgemont St
 Kramer Carol 3620 Miller St
 Kremis Kathleen 3632 Miller St
 Kroberger Gertrude 3334 Potter St
 Kubacki Edward F 2968 Miller St
 Kueny Gary 3549 Mercer St
 Kurl Helen L 3151 G St
 Kwok King 3503 Kensington Ave
 L Est 3008 Chatham St
 Labenz Mary Est, William Jr, Leon A Mankowski 2624 E
 Allegheny Ave
 Laboy Sonia 3046 N Water St
 Lagare Jose 1927 E Tioga St
 Laiclaudio Odanis 2808 Jasper St
 Laiclaudio Odanis PO Box 446
 Lamenia Frances F 1819 E Tioga St
 Land Lapper Inc 2126 E Tioga St
 Landis Robert D 616 E Thayer St
 Landvest Llp 2332 E Allegheny Ave
 Larose Jeannette 3443 Jasper St
 Latorreal Baladej Jose 3050 N 10th St
 Latzko Ernest E 2426 E Clearfield St
 Lauck Frederick 3039 Belgrade St
 Laux Lavinia E 3472 Frankford Ave
 Law Offices Zohreh S Nabavi Iolta 2400 E Somerset St
 Layton May 3091 Weikel St
 Leach Dorothy 3245 Joyce St
 Leahy Transportation 2747 Salmon Ave
 Leake Ronald 3144 G St
 Lecher Joanne J 2851 Aramingo Ave
 Legrand Miguel 3536 Jasper St
 Leigh Kathryn 3465 Joyce
 Leonard Grace V 1804 E Thayer St
 Levine Samson 2258 E Monmouth St
 Lewandowski Edward 633 E Allegheny Ave
 Lin Bifang 201 E Westmoreland St
 Linda M Gaydosh Execu Est Jane M Lopinsk, Leon A
 Mankowski 2624 E Allegheny Ave
 Linke Printing Inc Kathy Hanlon 2926 Richmond St
 Listman Valerie 2733 Helen St
 Little Linda 3051 Chatham St
 Liu Xiu Y 2758 Kensington Av 2nd Fl
 Lockwood Josephine 2830 Memphis
 Long Seymour 3559 Tulip St
 Loor Alberto 1521 W Spencer St
 Lopez Emerita G 3617 Jasper St
 Lopez Natasha 2902 Kip St
 Lorence Julia S 3008 Chatham St
 Lorence Leo A 2621 E Schiller St

Loretta Howarth E Huntingdon
 Luciano Victor 2835 Frankford Ave Apt 3
 Lugo William 619 E Wensley St
 Lund James 3134 Salmon St
 Luniewski Mary 2074 E Elkhart St
 M & J of Penna LLC 3446 Frankford Ave
 Macintyre Russell C, Ruth 2742 A St
 Mack Naeem 1819 E Tioga St Apt 3
 Mack W Iliam 2831 E Venango St
 Macvey Marilyn 2650 E Somerset St
 Malave Nancy 958 E Ontario
 Malia Denny 2036 E Madison St
 Malinowski Wanda 3432 Almond St
 Mamoney Mohammed 230 E Elkhart St
 Manzano Resto Elizabeth 3079 Potter St
 Mao Grocery 3050 Frankford Ave
 Marchaman Sean 3418 Tampa St
 Margaret Jordan 3385 Livingston St
 Marix Stone 429 E Allegheny Ave 5w
 Marrero Angel Marquez 2929 N E St
 Martin Edgardo 3447 Tampa St
 Martin Richard P Po Box 4701
 Martin Thomas 3403 Frankford Ave
 Martinez Guillermina 200 E Somerset St Apt 206
 Martinez Hector 136 E Westmoreland St
 Martinez Hector 2840 C St
 Martinez Mara 2102 E Cambria St
 Martinez Maria 3257 Tampa St
 Martinez Melina 2828 Swanson St
 Martinez Myra 3031 N Lee St
 Marzucco Michael 1842 E Westmoreland St
 Masi Victor 3057 Frandford Ave
 Mason Wilbur 2006 E Birch St
 Mastbaum Avt School Home 3116 Frankford Ave
 Matczak Ewa Dds 3084 Aramingo Ave
 Mathis Iesha H 522 E Hilton St
 Maximium Mechanical Inc 1927 E Allegheny Ave
 Mayberry James 4711 E Thompson St
 Mazzacano George A 2819 Edgemont St
 Mazzone Lisann 3149 Agate St
 Mcarthur Shalosa J 3044 Memphis St
 McBride Marie 3218 Aramingo Ave
 McBride Maryann 2827 Emerald St
 Mccaffrey Jamie 1952 E Allegheny Ave
 Mccarty Thomas 3179 Memphis St
 Mcclain Cornelius C 2858 Rosehill St
 Mcclellan Julia M 3227 Potter St
 Mcconnell Charles 3416 Kensington Ave
 Mcconnell Sam 819 E Cornwall St
 Mccullough Andrew 3334 Potter St
 Mcdevitt Charles J 2439 E Indiana Ave
 Mcdonald Philip 3024 Belgrade St
 Mcdonald Philip Jr 3024 Belgrade St
 Mcdonough Michael 2063 E Pacific St
 Mcentee Julia F, George 3108 Emerald St
 Mcfarland Monica J 1872 E Schiller St 2
 Meginn Dorothy, Thomas 518 E Ontario St
 Meginnis Joe 2811 E Pacific St
 Megovern Philip J, Rose 259 E Westmoreland St
 Meguir Susan 3549 Mercer St
 Meilhenny Nadine T 2919 E Edgemont St
 McIntyre Samuel 3186 Cedar St
 Mckee Amy 2506 E Birch St
 Mckeown Adele T 3053 Mercer St
 Mckeown Robert 3587 Miller St
 Mcleish Dorothy K 2349 E Ann St
 McNally Dorothy D 3066 N Water St
 McNally James 753 E Allegheny Ave
 Mcnam Roderick 2955 Belgrade St
 Mcnaull Barbara A Leon A Mankowski Esq
 2624 E Allegheny Ave
 Mcquillen Craig 3149 S Richmond St
 Mcrae James 3517 Frankford Ave
 Meade Charline 2837 Emerald St
 Mechanical Piping Corp 4545 Salmon St
 Meehan Charles, Marie 2111 W Clementine St
 Mejia Jose 5066 F St
 Melendez Carmen, Eddie 3045 Memphis St
 Melendez Daisy 2067 E Monmouth St
 Melgar Neptaly 3480 Emerald St
 Melligan George J 2835 Chatham St
 Mellwig Mary M 2053 E William St
 Mendez Norma 258 E Indiana St
 Mendys Matthew J 3050 Gaul St
 Menendez Jessica Lee 309 E Tusculum St
 Mercado Raul 235 E Cambria St
 Mercado Raul 2837 B St
 Mercado Raul 3525 Braddock St
 Merkle Herman H 3038 Martha
 Mh Auto Body 2300 E Ontario St
 Michalec George, Rita 3134 Jasper St
 Miceci Jennie 2828 Miller St
 Mikhnovich Sergey V 3424 Edgemont St
 Mikus Carol 2954 Richmond St
 Miller Daniel 3114 Weikel St
 Miller Louis D 3412 Kensington Ave
 Miller Nakeea S Davis 2767 Jasper
 Miller Stella V 2702 E Clearfield St
 Mimmo Marian T 2979 Frankford Ave
 Minton Marie 2924 Cedar St
 Miranda Jonny 109 E Lippincott St
 Monaghan Helen 2079 E Venango St

Money James 1813 E Cornwell St
 Monigle Ann M 3157 Cedar St
 Montalvo Juanita 3442 H St
 Montanez Timothy 3430 Braddock St
 Monument Mews 3053 Braddock St
 Morales Carmen Y Cora 134 E Willard St
 Morales Carmen, Fidel 603 E Tioga St
 Morales Jorge 2006 E Clearfield St
 Moran Joseph 2318 E Clearfield
 Morgan Donald 2307 E Ann St
 Moronese James Joseph Jr, Patricia M 3647 Richmond St
 Mosley Anthony 4224 N Reese St
 Mossa Yakot 1937 E Allegheny Av 1st Fl
 Moton Gregory T 3137 Frankford Ave
 Muceroni Thomas 2405 E Allegheny Ave
 Munro Elizabeth F 3107 Kensington Ave
 Murphy Hannah 3025 Belgrade St
 Murphy John 2095 Frankford Ave
 Murphy Sharon D 1837 E Cambria St
 Murphy Theresa P 3034 Arbor St
 Murray Catherine 3430 Amber St
 Murray Eliza M 2135 E Auburn St
 Myer Christina 3142 Chatham St
 N Y Restaurant, In Out Steak 3595 B Aramingo Ave
 Nalls Kevin L 1917 E Monmouth St
 Napierkowska Mary 3050 Tulip St
 Narendra Patel, Ganesh Groceri 3101 Kensington Ave
 Navarro A 3316 Grasback St
 Negron Andres 110 E Indiana Ave
 Negron Sixto 2923 N Kip St
 Nemours Physician Asso 833 Chestnut St Ste 300
 Nesbihal Mark 3472 Frankford Ave
 Newell Bonnie E 3408 Richmond St
 Newton Barbara 2831 Mercer St
 Nguyen Dao 2875 Stouton St
 Nguyen My 3244 F St
 Nguyen Veronique 1926 E Wensley St
 Nickels Jean 3404 E St
 Nieves John 3118 N Kip St
 Nieves Michelle, Victor 402 E Cambria St
 Nieves Nelson 625 E Lippincott St
 Nock Dale 2129 E Clementine St
 Nouza Jiri 2031 E Allegheny Ave
 Obrien Elizabeth M 3539 Frankford Ave
 Obrien John J 3223 Shelbourne St
 Obrien John J, Paul 3223 Shelbourne St
 Obrien Kerrigan Dona 2025 E Orleans St
 Odonnell Amelia 2509 E Westmoreland St
 Odonnell Frances 603 E Wishart St
 Odonnell Mary Rose, John 2919 Hurley St
 Olney Jane 2078 E Allegheny Ave
 Omar Deloatch 3427 N Lee St
 One Stop Distributors Inc 3800 Frankford Ave
 Oquendo Judith 3234 Hilton St
 Ortiz Jaelyn 2346 E Clearfield St
 Ortiz Jose 3232 G St
 Ortiz Nancy, Maria 2346 E Clearfield St
 Ortiz Torres Angel T 3314 A St
 Ortlieb John E 2827 Emerald St
 Ortlieb Joseph, John E 2827 Emerald St
 Oryl Carolyn A, Daniel 1813 E Madison St
 Osowski Catherine, Anna 3270 Tilton St
 Ossowski Kristina M 2547 E Birch St
 Osullivan Dennis 2850 Miller St
 Pace Alfred 2724 E Somerset St Apt 1a
 Pajeski Kazimiera 3340 B St
 Panda Restaurant 301 E Ontario St
 Parafianczuk Helen 3132 Agate St
 Pascarello Susan 2058 E Ann St
 Paulino Ana Vidaly 634 E Cornwall St
 Paziora Nicholas W 2903 Aramingo Ave
 Peller Joseph 3056 Rosehill St
 Pena Colon David 3410 Keim St
 Pension Tees Arleen Food Products Inc 2500 E Ontario St
 Pepper Willie 227 E Westmoreland St
 Perales Giovanni 3145 N G St
 Perez Chinika G 3018 D St
 Perez Crystal 3257 Tampa St
 Perez Elliot L 3074 Aramingo Ave
 Perez Luis 2809 N Lee St
 Perez Luz 2734 C St
 Perkins Irving D 457 E Indiana
 Perry Stephen 3182 Mercer St
 Pestenis Antanas 2611 E Ontario St
 Petaccio Joseph Jr 2732 E Ann St
 Peterson Maree 2148 E Auburn St
 Pham Ngoc 2832 D St
 Phelan Hallinan & Schnieg 3463 Keim St
 Philipott Helen 2871 N Lee St
 Phy Mildred 3116 Arbor St
 Pietropaolo Esther 2941 Almond St
 Plath John Est 3223 Salmon St
 Plover James 1935 Somerset
 Plover James Estate 1935 Somerset
 Podhale Travel Service 3154 Richmond St
 Polish American Citizens League of Penns 3432 Almond St
 Pondo Mary 3119 E Belgrade St
 Port Richmond Seniors Center 3068 Belgrade St
 Portillo Annally 3617 Jasper St
 Portillo Juliza 3617 Jasper St
 Powell Julia 1845 E Lippincott St
 Powell Robert J 1842 E Allegheny Ave

Poynter Leroy A 1818 E Thayer St
 Pozimski Jane 3125 Tulip St
 Presbery Mark 2122 E Birch St
 Prince Harry C 2149 W William St
 Przestrzelski Helen 3254 Emery St
 Pudimas Joseph J 2873 Aramingo Ave
 Puk Edward 3059 E Thompson St 7
 Quiles-Alicea Anthony 964 E Schiller St
 Quinn Benedict 3035 Belgrade St
 Quinn Neil 3357 H St
 Quinn Ryan 3057 Cedar St
 Rainey Rasheen 3006 Tulip St
 Ramirez Jacqueline 3504 N Water St
 Ramos Miguel 3112 Hurley St
 Rauscher Louise A, Joseph H 2069 E Somerset St
 Raynor Ryan 3137 Tulip St
 Raynor Steven 3138 Tilton St
 Razakov Firuz 3424 Edgemont St
 Reddick James 667 Clearfield St
 Reed Martha J 630 E Thayer St
 Reigh Catharine 3465 Joyce St
 Rennie Alice 3469 Helen St
 Rensing Patricia 3223 Salmon St
 Reynold Mark J 3072 Livingston St
 Reynolds Anna 3163 Agate St 37
 Rib Ranch Inc 2401 E Venango St
 Richard Alexis J, Takia 3064 Martha St
 Richmond Financial Inc 2990 Richmond St
 Righter Michael 2063 E Allegheny Ave Fl 1
 Rigney Joseph F, Eleanor 2953 Janney St
 Riley Thomas M 854 E Willard St
 Rippy Khalil 3350 Amber St
 Rivera Amy 3216 Aramingo Ave
 Rivera Angelina 3052 Helen St
 Rivera Carlos 2964 Tulip St
 Rivera Heriberto 3103 Rorer St
 Rivera Jose A 827 E Russell St
 Rivera Kevin 123 E Ontario St
 Rivera Luis 544 E Westmoreland St
 Rivera Luis 733 E Allegheny Ave
 Rivera Merelyn 3312 Ella St
 Rivera Michelle Vicente 631 Westmoreland
 Rivera Tanya 1927 E Tioga St
 Rivera Wanda I 3013 Weikel St
 Rivera Zaida 3423 G St
 Roberts Cynthia A 3630 Frankford Ave Frnt
 Rocha Jorge 3154 Frankford Ave Apt 2
 Rochon Cecilia M 2947 Frankford Ave
 Rod Jamey 3567 Miller St
 Rodriguez Alberto 1901 E Tioga St
 Rodriguez Bacilia 3433 Helen St
 Rodriguez Edwin 2024 E Madison St
 Rodriguez Gregoria 3633 Frankford Ave
 Rodriguez Israel 815 Chile St
 Rodriguez Jason 3523 Kensington Ave
 Rodriguez Jesus 1835 E Cambria St
 Rodriguez Joel 3229 Tampa St
 Rodriguez Victor 3426 A St
 Rodriguz Rubin 3555 Jasper St
 Rodriguez Edwin 3439 N Lee St
 Rodriguez Irene 3465 Amber St
 Rojas Anthony 3330 Argyle St
 Roll Emil F 3319 Kennington Ave
 Roman Carmen M 3539 Frankford Ave
 Romero Juanita 3462 N Water St
 Rondon Angely 2303 East Cambria St
 Rondon Osmilda 513 E Hilton St
 Rosado Juan 859 E Westmoreland
 Rosario Melissa 2860 N Water St
 Rose Patricia 1842 E Allegheny Ave
 Rosner William 3132 Cedar St
 Ruffin Ricardo 2030 E Birch St
 Ruiz Efrain O 146 E Willard St
 Ruiz Julia 1830 E Clementine St
 Ruiz Maria 3046 D St
 Ryan Ann 2533 Monmouth Stree Apt A
 Ryan Rita M Est, William 3288 Armingo Ave
 Rzepela Florence, Frank J 2710 E Clearfield St
 Sabatina Beatrice 2981 Salmon St
 Sabatino Mary 2833 Salmon St
 Salley Ieisha 2835 Frankford Ave
 Samuels Mary 2057 E Orleans St
 Sanborn Timothy 2961 Frankford Ave
 Sanchez Maria 3120 Hartville St
 Sanford Renee 1819 E Tioga St Apt 3
 Santa Jessica 2316 E Cambria St
 Santiago Christian 610 E Thayer St
 Santiago Jose 2222 E Cambria St
 Santiago Roman Oscar 3414 D St
 Santiago Yolanda 815 E Madison St
 Santos Alicia 3457 N Lee St
 Santos Carmen 3065 Joyce St
 Santos Claudio 2833 N Walter St
 Santos Freddie 2024 E Orleans St
 Sauer Angela 2811 Edgemont St
 Saunders Marsha 2232 N 2nd St
 Scanlon Louis T 3240 F St
 Scheiderman Clara M 2137 E Stella St
 Scheidts Marybeth G 2436 E Indiana Ave
 Scherwin Kenneth 3116 Arbor St
 Schiavone Ryan 2107 E Clementine St
 Schmidt Frank 2918 Almond St
 Schmidt Frank J Jr 2918 Almond St
 Schmidt Frank Jr, Irene R 2918 Almond St
 Schmidt Joseph 2005 E Allegheny Ave 3rd Fl
 Schmidt Michael 3630 Franford Ave
 Schott Hildegard L 3460 Bradock
 Schowguron Thomas 3354 Molta St
 Schwartz Raymond O, John A 321 E Thayer St
 Scoti Karen J 3044 Memphis St
 Sentz Jennifer 3495 Weikel St
 Severns Charles 1854 E Westmoreland St
 Sgrignuoli Florence T 1866 E Clarence St
 Shandor John A 3532 Kensington Ave Rear Apt N
 Sharkey David 3248 Kensington Ave
 Sharp Margaret A 2922 B St
 Sharp Margaret A, Theresa A 2922 B St
 Sharpless Nicole 2991 Tilton St
 Sheilds Frank 866 E Cornwall St
 Shelly Louise 859 E Ontario St 1st Fl
 Shelton Cindy 2141 Auburn St
 Shields Ridley 3034 A St
 Shtogrin Igor 3222 Frankford Ave
 Sicoli Catherine, Alfred P 1844 E Somerset St
 Siddiqui Akhtar J PO Box 4700
 Simkanin Joseph J, Mary L 713 E Tioga St
 Simmoas Terrance 626 E Madison St
 Simpson Thomas 2352 E Clearfield St
 Singleton Stephanie 3257 Potter St 2
 Sivinski Christine S 2961 Aramingo Ave
 Skoczylas Frederick H, Nancy 3152 Aramingo Ave
 Smith Evelyn 3124 Tilton St
 Smith Frances 3167 Weymouth St
 Smith Francis L Jr, Delores 802 E Russell St
 Smith Helen 3126 G St
 Smith James F 3167 Weymouth
 Smith Lillian, John 2963 Ruth St
 Smith Ramik 3028 Collins St
 Smith Sharon 3049 Aramingo Ave
 Smith Valerie A 3152 Salmon St
 Snaith Joseph 3217 Jasper St
 Snyder Marie 2907 D St
 Sorber Roland R 2931 Memphis St
 Soto Maximila 3036 Frankford Ave
 Soto Maximilian 3036 Frankford Ave
 Sowinski Patricia 3177 Gaul St
 Spaide William 3309 Frankford Ave
 Spca Pennsylvania 350 E Erie Ave
 Spearman Ricky 1819 E Tioga St Apt 3
 Stabler Dennis 2839 Frankford Ave
 Stankiewicz Julian 2606 E Allegheny Ave
 Stankiewicz Raymond J 3638 Almond St
 Stanowski Elaine 2510 E Clearfield St
 Stetser Raymond D Sr 2238 E Allegheny Ave
 Stewart Sean 1411 Belgrade St
 Stone John E 2907 D St
 Store 42046 3300 Aramingo Ave
 Strain Jacklynn 3561 Stouton St
 Straub Martin 3460 Emerald St
 Strehle Hannah 2058 Kingston St
 Strong Sally 2832 Cleveland St
 Strzepek Jacquelyn A 3168 E Thompson St
 Suess Earl R 2536 E Indiana Ave
 Super Trucking Inc 637 E Allegheny Ave
 Supplee Rebecca Lee 2842 Salmon Ave
 Susaywich Jeanette H, John 2503 E Allegheny Ave
 Sweeney George J 2363 E Ann St
 Szparagowski Kathleen 2653 Schiller St
 Szyper Jon L 2501 E Westmoreland St
 Tallas Madeline 2245 E Clearfield St Apt H
 Tancredi Catherine T 3064 Rosehill St
 Taratusky Emil 3053 Agate St
 Tavarez Fernando 168 W Ontario Ave
 Tavarez Rafael M 1940 E Tioga St
 Tenet Health System St Chris S Mobile Dental Unit
 PO Box 828166
 Tenet Healthcare Corp PO Box 26869
 Tete Supermarke 3468 Tioga
 Teixeira Richard Jr 3606 Witte St
 Thomas Cheryl 3109 Arbor St
 Thomas Levi 1025 W Duncannon St
 Thomas Paul 3328 Edgemont St
 Tioga Supermarket Inc 3528 N I St
 Tirado Ivan 629 E Tioga St
 Tobias Octavia 1654 N Marvne St
 Toro Grisell 1819 E Cornwall St
 Toro Jose 3458 Keim St
 Torres Adelaida, Elise I 836 E Cornwall St
 Torres Carlos 843 E Schiller St
 Torres Jesus 2959 Armingo Ave
 Torres Luis 3236 Emerald St
 Tosato Jose 704 E Westmoreland St
 Toy Daniel F 2846 Almond St
 Trainer Betty 3519 Joyce St
 Trainer Robert, Betty 3519 Joyce St
 Tran Hai Huy 119 E Allegheny Av Store
 Trinh Lan 1033 E Tioga St
 Triolo Vincenzo 3335 Frankford Ave
 Triple T Cycle Inc 3077-79 Janney St
 Trouland Robert 3612 Miller St
 Trout Donna Marie, Joseph G 2823 E Thompson St
 Tucker Gwendolyn 3561 Emerald St
 Tunney Mary C 3620 Livingston St
 Turner Valerie 3666 Frankford Ave
 Turvey Roy 119 E Wishart St
 Urban Hope Training Center 210 E Tioga St
 Urban Walter 3354 Salmon St
 Urdaneta Maria 3136 Hartville St
 Van Sant John 2802 Kensington Ave
 Vandercrif Dorothy 2349 E Ann St
 Vangas Angel L 134 E Willard St
 Vanskiver James 3061 Hartville St
 Vargas Ada 2121 E Cambria St
 Vasquez Leonar 3028 Ormes St
 Vazquez Jorge 3250 N Lee St
 Vazquez Juan 1918 E Madison St
 Vazquez Maria 3434 N Kip St
 Vega Pedro Rodriguez 728 E Ontario St
 Velazquez Luis 3144 N D St
 Veney Sean 2115 E Williams
 Vera Luis N 329 E Tusculum St
 Vidmosko Allen 2864 Ruth St
 Vittese Cristina 2903 Almond St
 Vogelman Stella 3131 Cedar St
 Volz Margaret M, William 2420 E Cambria St
 Vorobyev Gennadiy, Denis 1841 E Westmorland St
 Walker Catherine 3334 Potter St
 Walker William K 1828 E Clementine St P
 Wallace E Jane 2650 E Venango St
 Wallace Elenore R, Gary 3353 H St
 Washington Mutual Bank 605 East Wishart Steet
 Watson Jennifer J 2315 E Clearfield St
 Weber April 2441 Kensington Ave
 Websterbank Na Its Succ and/or 2036 E Madison St
 Weise Catherine M, Walter 2070 E Clarence St
 White Karen 817 East Russell St
 White Loneil 604 E Wishart St
 Whitefield Steven 1900 E Canbra St
 Wiechert George 4127 Kensington Ave
 Willard Headstart, Danota Watson 400 N Brd St
 William Joyce 2841 Aramingo Ave
 Williams Francisco 2089 Tulip St
 Williams Israel 2074 E Pacific St
 Williams Marc 1911 E Wensley St
 Williams Mary 3039 N Swanson St
 Williams Robert 1304 N 53rd St
 Williams Terrance 838 E Schiller St
 Willis Zacherty T, Hugh J 3239 Hurly St
 Wilmer Margaret 3141 Agate St
 Wilsey Thomas J, Alice E 3447 Tilton St
 Wilson Gregory 3041 Aramingo Ave
 Wilson Javell A 3570 Emerald St
 Wilson Mia 3039 Boudinot St
 Wilson Shirley T, George 3213 Emerald St
 Wise Hassan R 3460 Enrald St
 Wisniewski William 2720 Webb St
 Wlodarczyk Steven 3051 Collins St
 Wojtkowski Anthon 2830 Memphis
 Wood Cherita D 2850 C St
 Wood James L 3411 Keim St
 Woodlee Jermaine 904 E Westmoreland St
 Word Rondall 2833 Rosehill St
 Worthington William B, Elizabeth 3033 B St
 Wren Emily PO Box 26906
 Wright Harrison 3064 Ruth St
 Wu Gao 2981 Frankford Ave
 Wyjadka Marie M 2636 E Ontario St
 Wyszynski Jean 3632 Salmon St
 Yeager Margaret 3334 Potter St
 Yung Craig R 4545 Salmon St
 Zagarella Nancy, Leo 1642 S Mole St
 Zajac Mary 736 E Westmoreland St
 Zaniewski Marek A 3125 Tulip St
 Zavala Edgar 3518 Kip St
 Zavala Ramon 2030 E Ontario St
 Zawiejia Barbara 3221 Almond St
 Zebb Charles Est, Rita 3188 Belgrade St
 Zheng Jia Hua Uncle Zhengs
 Zheng Zong Z 301 E Ontario St

Philadelphia Pa 19135

1 Mania III Inc Roosevelt Mall 8301 Torresdale Ave
 7501 Edmund LLC 7601 Edmund St
 Aaron Leon Public Adjusters Pc 7163 Glenloch St
 Abb Group LLC 6825 Frankford Ave
 Aberkane Megan 7022 Jackson St
 Abrichah Pauline 4563 Cottman Ave
 Ace Auto Tag & Ins Inc 4119 Longshore Ave
 Ace Public Adjusters Inc 7920 Frankford Ave
 Ace Public Adjusters Inc 7930 Frankford Ave
 Adams Robert 5715 Tulip St
 Ahearn Martin 7114 Vandike St
 Airmatic Inc Joanna Dougherty 7317-19 State Rd
 Aletriz Blanca 5738 Frankford Ave Apt
 Alfano Christophe 5701 Vandike St
 Allely William T 7128 Jackson St
 Allen Pauline 7221 Aleard St
 Allen Joseph 4004 Benner St
 Alt Evelyn E Est Walder Zaslav & Moss
 7212 Frankford Ave
 Altomare Mary 4413 Princeton Ave
 Alvin Marc A 8931 Ashton Rd
 Alwarasna Khaled T 3324 Willits Rd Apt 12b
 Amazan Marie Y 4214 Sheffield St
 Anderson Carolyn J 7019 Glenlock St
 Angelo Charles H 5801 Torresdale Ave 2nd Fl

Applegate Frances 6132 Glenloch St
 Arcangel Dominic, Teresa 4553 Loring St
 Arce Yvonne 4311 Rhawn St
 Armstrong Anthony J 4312 Devereaux St
 Arroyo Jose A 3802 Amherst Pl
 Arvello Steven 6637 Walker St
 Aspire Jerry 7000 State Rd
 Astacio Jennifer 7127 Charles St
 August Ellen E 3803 Amherst Pl
 Austin Bernadine 1919 Chestnut St 708
 Austin Bernadine 4230 Tudor St
 Austin Samatha 4217 Lansing
 Babik Robert G 5711 Cottage St
 Bailey Mildred 4908 Knorr St
 Baker Chris 4202 Marple St
 Bakula Halina 6055 Frankford Ave
 Baldwin Lena 7132 Jackson St
 Bale Winfield S Jr, Dolores 4010 Bleigh Ave
 Barber Edna PO Box 8952
 Barcelo Denise 7212 Frankford Ave
 Barrett Ron 3306 Bleigh Ave
 Bartholomew Joseph 8638 Jackson St
 Bartusis Thomas 7969 Algon Ave
 Bashir Mustafa 6632 Edmund St
 Batista Ednilson 6442 Marsden St 2nd Fl
 Battersby Krystal K 3440 Hartel Ave
 Bauer Deborah A, Joseph T 8715 Midland Ave
 Bauer Rose 4103 Stirling St
 Bauer William 5727 Tulip St
 Baumgardner Richard H, Grace 6802 Walker St
 Baxter Richard J Jr 7621 Cottage St
 Beatty Juanita R 8801 Ashton Rd
 Bechel Michael 4414 Benner St
 Beier William H, Dolores 4500 Mckinley St
 Belinsky David 4436 Solly Av Apt A
 Bell Dorothy G, Robert H 4729 Comly St
 Beltz Sophia 5036 Homestead St
 Bender Catherine T 8723 Glenloch St 2nd Fl
 Berezik Alfreda 2990 Holme Ave
 Bermingham Kathleen M 4305 Bleigh Ave
 Berry Dolores 6537 Vandike St
 Berryman Edward B 3156 Stamford St
 Betham Margaret M Est Walder Zaslow & Moss 7212 Frankford Ave
 Bhatia Rajan 4218 E Howell St
 Billus Barbara A 4051 Creston St
 Binns Barbara A 4522 Loring St
 Bissainthe Wendell 7144 Cottage St
 Blantch Paul 5716 Hegerman St
 Block Joseph 6400 Marsden St
 Blocksom Elva S 8801 Ditman St Apt F
 Body Beautiful 4726 Helleman St
 Bond Donna M 7018 Charles St
 Bond Richard 4302 Sheffield St
 Bonner James J 3422 Ashville St
 Booth Ellen A 3803 Amherst Pl
 Borge Elaine 7930 Frankford Ave
 Bowens Khadija 6715 Van Dyke St
 Boyadjian Mitchel 6146 Algard St
 Boyce Michael T 7052 Charles St
 Boyle Dennis P St Jerome Rectory 8100 Colfax St
 Boyle Joseph F 3411 Stanwood St
 Bpc Enterprises Pascal Akkari 3613 Rhawn St
 Bradley Sean 7201 Keystone St
 Bradley Veronica Immaculate Mary Home 2290 Holme Ave
 Brady Elsie E, Harry 2703 W Somerset St
 Brehmer Robert 4711 Comly St
 Breining Candice 3342 Meridian St
 Brill Jessica 3420 Tudor St
 Brisco Susan B 8020 Lenola St
 Brisendine Gail 4329 Loring St
 Brookes William V, Janice M 8133 Cresco Ave Apt G2
 Brooks Jerome Ppl State Rd
 Brooks Leah 7201 Keystone St Apt 110
 Brophy Edward 8016 Fairview St
 Brown Joseph J 8030 Ditman St Apt 49
 Broxton Anthony 4423 Vista St
 Brunetti Carmella 4541 Teesdale St
 Bryan Joan Est 3519 Decatur St
 Bull William L 6649 Montague St
 Burke Cecelia B 4509 Teesdale St
 Burwell Gertrude F 8809 Cottage St Apt 1
 Butchin Pauline 2743 Tremont St
 Butler James A 4770 Vista St
 Butler John J 7242 Charles St
 Byrnes Gloria, Edward 4516 Cottman Ave
 C R Hidalgo Trucking 6120 Cottage St
 Caba Mehmet 4739 Vista St
 Camacho Paul R 4648 Tolbut St
 Canal Thomas W 4558 Loring St
 Cands Contractors 6426 Hegerman St
 Canole Gentiana, Noritan 4518 Bleigh Ave
 Cantz Rosalie 7237 Vandyke St
 Capecci Nick 4020 Benson Streat
 Capilato Marie R 6363 Ditman St
 Capital One Auto Loan 4117 Elbridge St
 Cardell Martha R Flood 2 6116 Marsden St
 Cardinal Gina 2885 Tremont St
 Cardona Rosalie 4414 Oakmont St
 Cariola Robert 6353 Marsden St
 Carlucci William, Rose 2108 15th St
 Carpenter Howard L 4047 Creston St
 Castro Vasquez Minercy 5709 Children St
 Ceatiello Elizabeth A, Nick D 6616 Tulip St
 Ceno Petrit 4522 Cottman Ave Apt 1 Bsm
 Certified Public Adjuster 7746 Ditman St
 Certified Public Adjusters 4634 Hartel Ave Office Ste
 Chaney Cobbs Betty 6238 Gillespie St
 Chase Home Finance LLC 2 Longford St
 Chasteen Jeremy 8024 Craig St
 Chau Cheung 4213 Frost St
 Chen Derrick 8756 Jackson St
 Chen Jian N 4223 Rhawn St
 Chen Qi M 4342 Cottman Ave
 Chung Kimly 8500 Marsden St
 Ciccia Norma 7034 Erdrick St
 Cintron Ivette 4737 Bleigh Ave
 Citiwide Public Adjusters PO Box 8952
 Clancy La Rue 4526 Magee Ave
 Clark Jennifer 6100 Erdrick St
 Clements George 5934 Tackawanna St
 Close Susanna, Vaughn 7150 Walker St
 Colsher Juanita Est 4518 Benner St
 Colsher Toni 4518 Benner St
 Comas Walter 4331 Vista St
 Connectv Communications 4932 Disston St
 Conrad Joseph 4615 Oakmont St
 Cooke James 8216 N Frankford Ave
 Cooper Leigh P Est 7212 Frankford Ave
 Cortoreal Judeann 4634 Kraydor St
 Costantini Dolores 7143 Gillespie St
 Costello John J 8805 Holme Dr
 Coyne Annette, John 9074 Wesleyan Rd
 Cozza Theresa H, George A 4536 Van Kirk St
 Cpr Restoration Inc 8421 Hegerman St
 Cramer Laura Est 7212 Frankford Ave
 Crittenton Gerald 225 S 56th St
 Cromwell Violet 7930 Frankford Ave
 Crooks Carlos 7158 Gillespie St
 Crowley Georg A Est 7218 Gillespie St
 Cruz Acevedo Israel, Israel Jr 5812 Hegerman St
 Cullen Catherine R 6240 Charles St
 Cummings Kathleen 4612 Lansing St
 Cunningham Thomas W, Ida M 6361 Marsden St
 Czech Lynn B 7036 Erdrick St
 Czulada Alberta, Chester A 6132 Jackson St
 D & L Business Svcs Inc 6801 Torresdale Ave
 Daddio Lauren M 4038 Tudor St
 Dambrosio Michael J 4139 Greeby St
 Dames Ruth E 3411 Aldine St
 Dangleman Helen D 7129 Charles St
 Danh Thao 1716 Algard St
 Dasilva Elisangelico C 3346 Hartel Ave
 David Spilkia D MD PC 7052-56 Frankford Ave
 Davis Jerry 7930 Frankford Ave
 Davis Joseph 7105 Charles St
 Day Kathryn 6134 Hawthorne St
 Deane Susan J 5918 Jackson St
 Debarth Robert 4533 Hale St
 Dechavez Dioso 6611 Gillespie St
 Dechiaro Theresa, Frank 6954 Keystone St Apt 3
 Deining Albert A F 5822 Keystone St
 Dela Rosa Maria A 7115 Walker St
 Delaney James M, Sally J 8441 Walker St
 Deleonard Joseph, Kathy, Kaetlyn, Matthew 6047 Edmund St
 Demarco Anthony Est 3432 Tudor St
 Demarco Attyas at Law Her 6715 Van Dyke St
 Demarco Petra 3432 Tudor St
 Demuro Gerard 4203 Oakmont St
 Deng Da Min 6705 Torresdale Ave
 Deolivera Remilton 1200 Passmore St
 Dervick Barbara 7170 Jackson St
 Dibiasio Bernard J Jr 4206 Marple St
 Dibona Joann 2807 Tremont St
 Digital Innovation LLC 4710 Blakiston St
 Digregorio Maggie 7158 Torresdale Ave
 Dianno Jean 3439 Aldine St
 Dillon Florence E 4554 Marple St
 Discount Door Distributors Inc 7600 State Rd
 Distefano Francis, Doris, Patrick 3319 Tudor St
 Ditommaso Kathleen A 4414 Holmesburg Ave
 Dittman Rebecca B 4712 Ashburner St
 Do Paul Miller 8646 Frankford Ave
 Doerr Stephanie, George 3023 Holme Ave
 Doherty Theresa 4207 Bleigh St
 Dombrowski Terese 4115 Elbridge St
 Donahue Patrick, Jill 4620 Hartel Ave
 Donato Angelina 3514 Tudor St
 Dorazio Charlotte 4441 Benner St
 Dorsey Dolores E 4640 Kendrick St
 Dougherty Alice V 8715 Holme Dr
 Dougherty Marie A Est 7250 Frankford Ave
 Dowd Jason 4100 Elbridge St
 Drew Peterson 6106 Torresdale Ave
 Dunleavy John M 6615 Charles St Apt 8
 Durkin Walter L, Mary B 8052 Moro St
 Eagin Francis 7029 Ditman St
 Easterling Raheem 6029 Summer St
 Echeverri Aldofo 3421 Shelmire Ave
 Ed Hall Repair 5017 Friendship St
 Edith Hanson 4530 Higbee St
 Egan Joseph A 4304 Cottman Ave
 Eigenschaft Glass Inc 7600 State Rd
 England Andrew F 5726 Hegerman St
 Enoch Duane L 8066 Walker St Apt A
 Erickson Ethel R 4425 Disston St
 Escorcia Michael, Jennifer 4043 Aldine St
 Espinal Juan O 4417 Knorr St
 Evans Florence E 4734 Benner St
 Excel Transportation 8028 Craig St
 Fagan Virginia 3531 Aldine St
 Faith Katherine 6607 Montague St
 Farrell Joseph L, Joseph 4522 Blakiston St
 Faunce M 3415 Bleigh Ave
 Fengshan Xu 6909 Frankford Ave
 Fennell Shaheem 5717 Torresdale Ave
 Fenning Anita 7930 Frankford Ave
 Ferguson Andrew P, Ian 9013 Ashton Rd
 Ferko Festime 3327 Guilford St
 Fernandez Eduardo A 8741 Frankford Ave
 Fernys Max A 8040 Rowland Ave Apt A312
 Ferraro Gary 8201 State Rd
 Ferraro Jimmy 8743 Marsden St
 Ferretti Caesar P 4029 Hartel Ave
 Fessler Stella C, Donald J 4606 Ashville St
 Fey Michael 3168 Stanwood St
 Figueroa Alexis 3554 N Randolph St
 Filkins Randy A 3607 Meridian St
 Finfer Isadore 7979 State Rd Riverview Personal Care Home
 Finocchiaro Ralph 7309 State Rd
 First Class Towing 7320 Milnor St
 Fisher Herbert C 6239 Gillespie St
 Fitzgerald Darryl 4403 Magaree St
 Fitzpatrick Barbara 3802 Dartmouth Pl
 Fixture One Corp 7701 Edmund St
 Fixtureone 7601 Edmund St
 Flanagan Dorothy M 3501 Solly Ave
 Flem Sandra 6111 Edmund St
 Fleming Mary E 7139 State Rd
 Foerst Suzanne 7037 Charles St
 Fonseca Bridgette E, David 7805 Cottage St
 Forgrave William G, Olive 6259 Marsden St
 Form Mary 4731 Meridian St
 Formica Daniel 6142 Walker St
 Forrest Elaine 7246 Vandike St
 Fox Greg 4827 Unruh Ave
 Fpj Enterprises Inc 6904 Torresdale Ave
 Franchise Real Estate LLC 8107 Rowland Ave
 Francois Gary 4540 Cottman Ave
 Frank Edward J 5912 Jackson St Apt B7
 Frank Saleen 4318 Cottman Ave
 Frankford Avenue Pediatrics 8733 Frankford Ave
 Franklin David 4224 Decatur St
 Franklin Glassworks Inc 4827 Wingate St
 Frawley Isabel 4929 Wellington St
 Friedman Myron 6948 Frankford Ave
 Fryer Earl 6511 Tulip St
 Fuller Miriam 15 Long Ford St
 Gabriell Phillips 6910 Torresdale Ave
 Gallagher John 8231 Leon St Apt 19
 Gallagher Linda 6132 Glenloch St
 Gallant Zenstein 4329 Loring St
 Galvin Mary 4532 Magee Ave
 Garvin Barbara J, Edward J 4511 Marple St
 Gary Julia M 2110 W Clearfield St
 Gavo Dolores 7205 A Vandike St
 Geiger Bernhart Jr 7029 Charles St
 Geiger James 7338 Rockwell
 George Henry 7205 Jackson St
 Gerace William J PO Box 17737
 Gerhardt Bernadette Est 6242 Erdrick St
 Getty Alexander, Anthony 4524 Pennypack St
 Getty Food Mart 8789 Frankford Ave
 Gil Julio C 3409 Rhawn St
 Gilroy Thomas 3342 Meridian St
 Ginley Genevieve Holme Cir & Welsh Rd
 Gleason Robin 6622 Hegerman St
 Global Marshall F 6029 Keystone St
 Godshalk Albert R 4203 Teesdale St
 Golden Wok Chinese Rest 7022 Frankford Ave
 Gonzalez Francisco 4141 Gilham St
 Gordon Tyrique 7030 N Ditman St
 Gower Rita 5724 Hegerman St
 Grant Laura 6167 Torresdale Ave Apt R
 Grassi Daniel V 7113 Jackson St
 Gray Jeffery 3332 Lansing St
 Greatness Carpet LLC 6513 Tulip St
 Green Dorothy 4103 Stirling St
 Green George 4141 Gilham St
 Green Steven 6016 Walker St
 Greenwald Ralph R 6833 Marsden St
 Grieb Marlynn 4427 Princeton Ave
 Griffey Margaret 4049 Teesdale St
 Griffin Charles Est 4529 Knorr St
 Griffin Raul 6232 Walker St
 Griffith Benjamin, Gladys H 8216 Frankford Ave Apt A30
 Grimaldi Mary 4408 Tyson Ave
 Gross Florence M 4750 Meridian St
 Gross Hilda 6948 Torresdale Ave
 Gross Howard 7032 Glenloch St
 Gsep Troop 91240 4227 Loring St
 Guckin Catherine 4506 Magee St
 Guckin Scott 4822 Devereaux Ave
 Guerra Diego A 2843 Tremont St
 Guiliano Michelle M 3422 Ashville St

Haas Jean 4519 Tudor St
Hackett Robert W 6663 Tackawanna St Apt 2
Hagan Tracy L 3607 Meridian St
Haitsch Josephine, Helen E 7023 Jackson St
Halley Latasha 6264 Cottage St
Handz Walter 6611 Tackawanna St
Hanzlik Walter 6611 Tackawanna St
Harris Angela 7930 Frankford Ave
Harris Grace 7212 Frankford Ave
Harris Hazel 4037 Vista St
Harris Jason 3523 Tudor St
Harris Tyrirk 6531 Torresdale Ave 2
Harrison Catherine 3318 Ashville St
Harvey Horace A, Elsie 5724 Walker St
Hauger Barbara A 4243 Vista St
Havrusov Oleksandr 7 Blakiston Ln
Hawkins Renee 8769 Glen Loch Pl Apt H
Hawthorne John 7212 Alguard St
Hayes Sean 8215 Craig St
Heary Patricia 3413 Shelmire Ave 1st Fl
Heberholtz Cat 3523 Oakmont St
Heeney Marie L 4754 Loring St
Hefter John 3550 Shelmire St
Heinemann Ryan 9015 Wesleyan Rd
Heinrich Dorothy B 3436 Chippendale St
Heller Peter M 4415 Decatur St Apt G4
Hennigan Ottie 4424 Wingate St Apt B16
Herbert Charles Jr 6608 Hegerman St
Hernandez Miguel 6713 Ditman St
Herrera Alexandra 6602 Tackawanna St
Herring George 4945 Wellington St
Herron Dominique E 5811 Ditman St
Hibbs Jennifer 7746 Ditman St
Hicking Edward W Jr, Violet 2624 N Front
Higgins Catherine C 4230 Tudor St
Higgins Michael J Jr Est 6655 Edmund St
Higgins Richard E 7715 Cottage St Fl 1 Case 05 17855
Hight Rose A 4902 Princeton Ave
Hill Patrick 8764 Marsden St
Hires Robert W, Jessie E 6428 1-2 Tulip St
Hofferica Francis 6634 Cottage St
Hoffman Mary E 7017 Tulip St
Hogg Tierra S 4705 Sheffield St
Holzbauer Alexander 6655 Walker St
Holzbaur Gladys B 6655 Walker St
Holzbaur Joseph 6951 Tulip St
Horn Margaret W 6708 Tulip St
Horsch Charles 6551 Cottage St
Howe John T 8626 Hickory Dr
Hubbard Joan M 4527 Vankirk St
Hubbs Francis 4159 Greeby St
Hudson Margo 6742 Tulip St
Hueber Patricia A, Joseph A 4021 Hartel Ave
Hughes Harriet M, Rosemarie, Kenneth 4232 Stirling St
Hughes Manuel J 6534 Torresdale Ave
Humes Thomas 6309 Hegerman St
Hunt Barry A 6141 Algard St
Hunt Margaret M 4008 Gilham St
Hunter Charmaine Pagh, Hodges Vera L 8030 Ditman St
Apt 88
Hyman Mecca 6661 Montague St
Iannone Roofing Inc. 5220 Ditman St
India Christian Fellowship 4800 Longshore Ave
Ingelido Josephine 4312 Cottman Ave
Ingelido Josephine 4312 Cottman Ave
International Used Truck 8800 State Rd
Iosue Antonio 4502 Benner St
Islam Mohammed 6613 Gillespie Stree
Israfilov Rauf 4417 Teesdale St
Ives Ronald 9046 Wesleyan Rd
J M Beauty Supply LLC 6801 New State Rd
Jaggers Donald 8030 Leon St
Jakob Helen S 7807 Frankford Ave
James J White Exterminating 4630 Vankirk St
Jarmsuk Frances Immaculate Mary Home2990
Jaroski Kelly 3168 Stanwood St
John Menefee Theresa 5013 Princeton Ave Apt A1
Johnson Denise 8769 Glen Loch Pl Apt H
Johnson Harry 8635 Marigold Pl
Johnson Nikia 7166 Glenloch St
Johnson Norman 4606 Ashville St
Jones James H 4411 Megargee St Apt A
Jones Michael 4520 Mckinley St
Jones Myra 6341 Marsden St
Jones Vontia 4613 Lansing St
Joy Jincy 7930 Frankford Ave
Joyner Kenneth 8824 Cottage St
Jung Wai L 8726 Glenloch St
Jurkofsky Paul 2822 Tolbut St
Just Electric 8103 Terry St Unit Hbb
Jwg 131 Inc 4736 Frankford Ave
Kaden Carmella 8612 Glenloch St
Kalisz Sophie, Sophie, Sophia 7178 Jackson St
Kalisz Theresa Est 7178 Jackson St
Kamara Abdul 7336 Torresdale Ave
Karch Eric 4010 Benner St
Karim Abu 6101 Tackawanna St
Karpiak T S Sr 4228 Aldine St
Kasongo Willy 6425 Tulip St
Kauffman Christopher 7930 Frankford Ave
Kaufmann John 6732 Jackson St
Keeley Brian R 3514 Oakmont St
Keeley Robert R 4613 Hartel Ave
Keenan Gertrude Est 4021 Teesdale St
Keenan Glenn 6267 Gillespie St
Keller Catherine 5726 Hegerman St
Kelly Jean M 7212 Frankford Ave
Kemp Grace 8338 Ditman St
Kenkelen Dolores R, Rosemarie 4137 Barnett St
Kenney Kathryn 8824 Cottage St
Kephart David A 6350 Jackson St
Kerns Mildred M 3527 Ashville St
Kettinger Doris R 7212 Frankford Ave
Khadija Demarco 6715 Van Dyke St
Khan Shahed A Est 6526 Cottage St
Kilgore Shane 4225 Tyson Ave 1st Fl
Kilroy Janice 6614 Van Dyke St
Kirk Patricia M 4113 Stirling St
Kirk Robert 6135 Marsden St
Kirk Ruth 7150 Walker St
Kirm Florence W 4331 Comly St
Klarich Kathleen R, Timothy J 3517 Bleigh Ave
Klein Robert 4400 Aldine St
Kline Adelaide 3501 Solly Ave
Klinges Henry G 7124 Jackson St
Knox Maurice 5823 Charles St
Koch Gerald 3139 Frankford Ave Apt Fl 5
Koch Janet K Est 4318 Devereaux St
Koennecker Robert L Est 7212 Frankford Ave
Kolodchak Paula M 4513 Aldine St
Kozak Mary 3401 Lansing St
Kozak Mary T 3401 Lansing St
Kraig Leiby Kraig Auto Body 4414 Holmesburg Ave
Krupnick Mark D 7011 Torresdale Ave
Kuhn Robert M, Robert 4736 Oakmont St
Kuvik Ann R 4800 Hellerman St
Labold Gertrude S, Harry G 5707 Vankike St
Laessig Public Adjusters Inc 6100 Erdrick St
Lakpor Lucia 8441 Walker St
Lally Rose 8338 Ditman St
Lam Alan 6741 Gillespie St
Lam Pui 7216 Charles St
Lanciotti Pasquale 7015 Jackson St
Landis John E 7032 Glenloch St
Lane Charles 8034 Frankford Ave Apt 3
Lane Cynthia 4405 Decatur St Apt C4
Lange Robert 3165 Stamford St
Lange Robert J, Steven 3165 Stamford St
Lankford Katie 4755 Sheffield St
Lannett Co Inc Keith Rock 9000 State Rd
Larue George W Jr 7823 Craig St
Laswell Michele Renee 6013 Tulip St
Latorre Daniel 7163 Glenloch St
Lattanze Christine 8737 Ditman St
Lawlor Ida M 6709 Dorresdale Ave
Lawson Thomas 8014 Moro St
Lazarre Marie Est 7250 Frankford Ave
Leary Dallas W 4736 Hartel Ave
Lee O F 8765 Glenloch St
Lees Shawn J 9050 Wesleyan Rd
Lemus Carlos 4031 Teesdale St
Lenet Sidney 5101 Unruh Ave Box 17681
Leung Brendan 7208 Erdrick St
Lev Rose 3412 Hess St
Lev Stanley Est 3412 Hess St
Levesque Leon T 4329 Marple St
Levyn Jonathan DO 4031 Sheffield Ave
Lewandowski Anna B 7235 Charles St
Lewis Clarence D 7930 Frankford Ave
Lewis Verdell R 4200 Stanwood Ct Apt B
Ley George J 6347 Marsden St
Li Eric L 4202 Aldine St
Li Ling 4223 Rhawn St
Li Xiao T 3343 Lansing St
Li Yanrong 6705 Torresdale Ave
Liang Jeffrey F 8756 Jackson St
Lieber Sylvia C 3218 Fuller St
Likes Effie V 3519 Aldine St
Lipczynski Alicia 6832 Ditman St
Litz Andrew, A W 7979 State Rd
Lizzio Marion A 3324 Meridian St
Loeb Lael 4527 Enfield Ave Apt 4
Long Fred J 3900 Dartmouth Pl
Looney Catherine 7151 Frankford Ave 301
Lorenz Khemali 8825 Torresdale Ave
Lyons Pest Control James Lyons 4560 Loring St 2nd Fl
Lypka Barbara G 7201 Algard St
MacLeod Malcolm Jr 6427 Ditman St
Maggio Aneta P, Cosimo 3438 Aldine St
Mahoney Mary 4412 Decatur St
Malak Edmund J 7239 Cottage St
Malinero Anthony 4542 Bleigh St
Malita Realtors 8115 Frankford Ave
Malk Margaret F 7239 Cottage St
Maloney Marcus 6021 Charles St
Manzo Dominic S, Anthony N 3330 Meridian St
Marcolongo Denise A 7164 Jackson St
Marks Rachelle R 4646 Pennypack St
Marmolejos Marvin 5721 Vandike St
Martin Eileen B 4543 Shelmire Ave
Martin Theresa M 6641 Tackawanna St
Martinez Sagias Steven M 4435 Kendrick St Apt 105
Martorello Bernadette 2944 Joey Dr
Mary Niedzwiecki 6540 Keystone St
Mashura Lucy J 6229 Algard St
Mason Robert Est 7212 Frankford Ave
Mason Robert, Ami 8216 Narvon St
Mastrangelo Kathleen K 7212 Frankford Ave
Matarazzo Angelo, Jenny 3173 Weston St
Mather Mary L 8202 Albion St
Maxwell Karen 6227 Montague St
Mays Nathaniel 4621 Sheffield St
Mazer David 4569 Cottman Av Sid-D
Mazie Amy 4928 Knorr St
McCann Paul F 3436 Aldine St 1st Flr
McCausland Sandra M 3704 Aster Ct
McCourt Rose 4201 Teesdale St 1
McCray Randy, Diana 3427 Rhawn St
Mcgee Mary A, John T 3517 Hartel Ave
Medade Cepregi Kelly R 6037 Edmund St
McDonald & Snyder PC Psp PO Box 22118
McDonald Patrick PO Box 22118
Moduffie Jerome 4050 Benner St
Megee James 5916 Tulip St
Megee Maureen P 8050 Terry St
Megettigan Kevin J 2801 Winchester Dr
Megettigan Mary 3439 Chippendale Ave
Mcglashen Barbara L 7164 Glenloch St
Mcglynn Vincent P 6306 Frankford Av
Mcgowan Lillian Est 4800 Hellerman St
Mcguire Danielle, George 3544 Shelmire Ave
Mcintyre Matthew, Sharon 3153 Stanwood St
Mckenna William M, Edward P 7012 Glenloch St
Mckinney John J 4741 Levick St Apt 1
Mclarrin George Est 7212 Frankford Ave
McLaughlin Amy H 4338 Devereaux St
McLaughlin John III, John 4245 Decatur St
Mcmullen Michael P 4016 Aldine St
Mcmullin Dawn 4100-B Knorr St
Mcnichol James 6932 Torredale Ave Apt 1
Mcpack John, Mary 6822 Edmund St
Mcvey Thomas 4740 Ashville St
Meder Jacob 3177 Weston St
Medical Legal Reproductions 4940 Disston St
Melanson Joseph 8202 N Ditman St 1st Fl
Mervilus Yvette 6614 Glenloch St
Meyer William D 4200 Tyson Ave
Mike A Lorenzo Inc 8753 Glenloch St
Miller Beatrice 7037 Charles St
Miller Charles 4547 Oakmont St
Miller James J 3556 Vista St Apt A Basement
Miller Laura 8016 Fairview St
Miller Laura C, Laura L 8016 Fairview St
Miller Misty G 3420 Stanwood St
Milnes John W PO Box 22063
Milton S 8741 Frankford Av
Misko Michael 3610 Solly Ave
Mohamed Rifaey 4900 Comly St Apt B
Mohammad Naemah 4150 Stirling St
Mojos 8107 Frankford Ave
Mokan Mariella, Bruce 4629 Wilbrock St
Molina Anthony 4423 Vista St
Monaco Daniel 3339 Vista St
Monroe Dana 4818 Rosalie St
Monroe Louise M 6312 Marsden St
Montell Patricia A 4606 Hartel Ave
Montero Jaime J 6021-27 Harbison Ave
Moody Joseph C Jr, Stephen P 3410 Aldine St
Moore Christie 4603 Enfield Ave Apt No 1st Fl
Moore Diane, Maniaci Cicotta 6720 Frankford Ave
Moore John 8001 State Rd
Morales Daniel 3227 Guilford St
Morales Luz I 4119 Preston Ave
Morales Sylvia 4618 Kendrick St
Moran William J, Edith 4403 Rhawn St
Morand Jonathan P 4563 Cottman Ave
Morgan Mary A 6519 Marsden St
Morris Marie 7137 Glenloch St
Morris Susan G DC 6813 Torresdale Ave
Morrisey Margaret Mary Est, Helen Catherine Est 7212
Frankford Ave
Morrison Robert 3420 Tudor St
Mroz Joseph G 4445 Loring St
Mulholland J Est 6700 Marsden St
Mulholland James Joseph Est, James P 7212 Frankford Ave
Mullen Thomas G 6400 Marsden St
Mumper Lorraine E 8235 Winthrop St
Muntener Mary 8716 Ditman St
Murphy Augustine J, Kelly 6369 Algard St
Murphy Margaret M Est 7212 Frankford Ave
Murphy Mary A 6804 Cottage St
Murphy Thomas 4400 Decatur St
Murray Brand Assoc 7524 Frankford Ave
Murray Michael 6654 Van Dyke St
Musitano John J Est 8008 Crispin St
Nagel Anna R 3135 Welsh Rd
Neapolitan Doris 7219 Wissinoming St
Nascimento Jose A 6320 Keystone St Apt 6
Neary Edward J 7212 Frankford Ave
Neild Keith T, Diane 7021 Montague St
Nero Kristin 4022 Oakmont St
Nevinsky Felix 4214 Sheffield St
New Life Batteries 7926 State Rd
New Moon Construction LLC 6320 Keystone St Suite A4
Ng Cheung S 4832 Longshore Ave

Ng Sau Y 4832 Longshore Ave
 Niegorski Tina Joan 7216 Charles St
 Nightingale Ivor L PO Box 17749
 Nociti Edward F 4164 Stirling St
 Noland Roberto A 6768 Marsden St
 Nordberg Eric D 6835 Algard St
 Northeast Medical Practice 6810 Frankford Ave
 Northrop Ethel M 8048 Leon St
 Nucero Electric 7210 Wissinoming St
 Oaster Jeffrey N 7158 Marsden St
 Obrien Jane, John 6449 Frankford Ave
 Oechsle Diane 4711 Hartel Ave
 Ohare Michelle 3418 Shelmire Ave
 Older Donnette E 4316 Shelmire
 Oleary Thomas F 4622 Vista St 2
 Olson Alice E 3808 Harvard Pl
 Oneal Jeneva 8060 Walker St Apt A
 Oprea Maryrose E, Stephen 6143 Algard St
 Oquendo Cruz Carmen D 7127 Charles St
 Orr Nina V 8775 Crispin Dr
 Ortiz Bernardin, Linda J 6306 Jackson St
 Ortiz Iris, Jose 8015 Lenona St
 Ortiz Robert 7746 Ditman St
 Ortiz Steven 4716 Knorr St
 Osmond Post Vfw 7518 Frankford Ave
 Ostapowicz Rachel L, Sara L 5041 Homestead St
 Ott Joseph A 6601 Ditman St
 Ott Joyce 4727 Comly St
 Ovington Mark 4508 Robbins Ave
 Pagan Edwin 4538 Oakmont St
 Pagano James M 9032 Cloverly Rd
 Pahucki Edmund 7979 State Rd
 Palmer Florence 6641 Tackawanna St
 Palmer Joseph Sr 6348 Gillespie St
 Paolino Phyllis Est 7212 Frankford Ave
 Parlow Pc 4329 Loring St
 Paulhill Kevin 4415 Decatur St Apt 16
 Pax3 Refrigeration Hvac PO Box 17628
 Peele Oscar 4202 Stanwood Ct Apt D
 Penn Dda 8330 State Rd
 Penn Detroit Diesel 8330 State Rd
 Perdunn Loretta 4305 Vista St
 Perez Antonio 4100 Longshore Av
 Perri Edward J 7212 Frankford Ave
 Perri Robert 4332 Marple St
 Perry Arthor H Jr 7250 Frankford Ave
 Perry Curtis 4508 Marple St
 Perzel Agency Inc 7338 Frankford Ave
 Petrone Angelo, Mary 6227 Cottage St
 Peyton Mary A, James 7219 Glenlock St
 Pfeifer Edward Est 4526 Cottman Ave
 Philadelphia City 5900 Torresdale Ave
 Philadelphia City 7901 State Rd
 Phillips Edward F 4430 Kendrick St Fl 2nd
 Phillips Shawn 7026 Torresdale Ave
 Phillips James 3310 Meridian St
 Philly Empire Lounge 4430 Carwithan St Pierce Robert
 3322 Tudor St
 Piccari Anthony L 4923 National St
 Pietrowski Michael L 6407 Marsden St
 Pirrone Emma 8542 Marsden St
 Placid Nellie 4519 Cottman Ave
 Planet Abicus Chart, Julbeth Madera 6660 Keystone St
 Ploch Barbara A Est 4628 Kraydor St
 Plummer William Est, Virginia 4100 Longshore Ave C2
 Poehler Michael 3324 Meridian St
 Point of Purchase 7601 Edmund St
 Pompay Kenya L 6732 Tulip St Lst Fl
 Pompe Marie I Est 7212 Frankford Ave
 Pomponi Anthony 2859 Tremont St
 Pressley Anthony 3324 Willits Rd
 Presti Christine M Est 7250 Frankford Ave
 Presto Salvatore, Elizabeth 8575 Torresdale Ave
 Price Marcia, Larry 7930 Frankford Ave
 Proctor Linda 7244 Vandike St
 Purfield Ellen 6656 Cottage St
 Racciatti Bessie M 6309 Tulip St
 Rader Christopher 4237 Frost St
 Rajartnam Chandra T 4800 Longshore Ave
 Ramos Daniel 6013 Edmund St
 Ramos Felix 6100 Charles St
 Reed Dorothy 3324 Welsh Rd
 Reid Ieshia C 6342 Torresdale Ave Apt 2
 Rein Gerard J 3510 Vista St
 Reitter Charles 6249 Gillespie St
 Reline Centers America 6809 State Rd
 Resnick Vincent 3534 Vista St
 Reyes Beatriz 4028 Benner St
 Richards Donna 4613 Lansing St
 Richardson Glenn 6722 Ditman St
 Ries Nohanna M Holly Ct Apt A10 9115 Academy Rd
 Riley Edward G Jr 6526 Marsden St
 Riley Gregory H 6613 Dittman St
 Ritts Murlene Est, Anthony 7018 Tulip St
 Robbins Tracey 7920 Frankford Ave
 Roberts Mary E 8436 Hegerman St
 Rocco Arlene M 3519 Aldine St
 Roddy Michael D 5934 Torresdale Ave
 Rodgers Delia 84 Jackson St
 Rodgers Joseph 6541 Walker St
 Rodri Jade C 4137 Devereaux St
 Rodriguez Christine S 4137 Devereaux St

Rodriguez Sheila 4623 Pennypack St
 Rogers Joseph D 5918 Jackson St
 Rolph Eva V 6625 Charles St
 Roman Geraldine 8012 Walker St
 Rosario Maritza 4565 Cottman Ave
 Roseberry Emma 6361 Marsden St
 Ross Carlton L, Rachel C 4055 Aldine St
 Roth Jennifer 4227 Oakmont St
 Rowan Joseph J 4610 Sheffield Ave
 Rowland Myers Funeral Home 7013 15 Torresdale Ave
 Rozumalski Nick 7143-7201 Keystone St Apt
 Rubin Patricia 4417 Howell St
 Rumley Mary A 7151 Frankford Ave 301
 Russo Nicolas C, Yolanda R 2831 Maxwell St
 Ryan Thomas E 3332 Guilford St
 Sabina Colleen 7908 Frankford Ave
 Saffioti Judith E 7979 State Rd
 Sager Damage Restoration Inc 4709 E Howell St
 Salandra Corinne E, Joseph 8000 Moro St
 Sanchez Andres Ta Jab Designs 4901 Benner St
 Sanchez Carmen 5745 Charles St 1st Fl
 Sandiford Patricia C MD 8733 Frankford Ave
 Santiago Carlos 2967 E Emerald St
 Santiago Jasmeen 3332 Lansing St
 Santiago Margarita 4401 Benner St
 Satkiewicz Anna Est 7212 Frankford Ave
 Sauer Thomas 6038 Torresdale Ave
 Sauler Cynthia F 4329 Devereaux St
 Saylor William 3532 Solly St
 Scalea Michelina M 7227 Ditman St
 Schafer Wilhelm 3411 Decatur St
 Schiffer Francis E, Francis 6021 Charles St
 Schneider A G, Walder & Zaslow 7212 Frankford Ave
 Schodowski Chester 6245 Cottage St
 Schrandt Amy G 3545 Shelmire Ave
 Schuckert Robert T 6622 Hegerman St
 Schuima Barbara 8040 Rowland Ave Apt B229
 Schwar Patricia 6361 Algard St
 Schweitzer Thomas J Est, Kenneth A 7212 Frankford Ave
 Seed Harriet E 6309 Glenloch St
 Schmid Mary 6838 Walker St
 Seiberlich Ralph W 4223 Frost St
 Sell Elsie 8601 Hickory Dr
 Selser Patricia 7152 Hegerman St
 Serbin John J 6235 Marsden St
 Serviolo William 4212 Marple St
 Sewell Charles 4430 Wingate St Apt D1
 Sharp Mary Evelyn 7124 Keystone St
 Sharp Rocco W 6376 Marsden St
 Shellys Pharmacy 8850 Frankford Ave
 Sher Frank J 3537 Shelmire Ave
 Shirato Joanna E 8717 Perch Ln
 Shuey Jane C 4711 Ashville St
 Siebert Mary Ann 7229 Marsden St
 Simmons Walter F 3429 Ryan Ave
 Simon Andre J 7150 Jackson St
 Sims Mary 4532 Magee Ave
 Sims Mary M 6317 Glenlock St
 Singh Jagjit 4728 Shelmire Ave Apt B40
 Site Blaubelt Eng Inc 6648 Frankford Ave
 Skillas George 6035 Montague St
 Skobinsky Gerald H 6615 Torresdale Ave
 Skokan John M 4344 Marple St
 Sloms Joen E Est 7250 Frankford Ave
 Smith Rosemary 4157 Gilham St
 Smyth Debbie, Marie 6646 Montague St
 Snelbaker Cary J 6137 Marsden St
 Snyder Margaret J 3527 Ashville St
 Solitario Jane Est 6318 Algard St
 Sparacio Valerie A 7212 Frankford Ave
 Spencer Anna S Immaculate Mary Home 2990 Holme Ave
 R 431a
 Sprigg John J Jr 6317 Tulip St
 Stambaugh Elinore R, Donald, Richard 7170 Jackson St
 Steck Edna M 4143 Knorr St
 Steenson Wesley P 3065 Winchester Ave
 Steidel Raymond, Lauren R Steidel 8220 Narvon St
 Steiner Matthew 4900 Comly St
 Steitz Edward, Mary 8609 Ditman St
 Stevens Tina M 7207 Torresdale St
 Stevenson James F 4227 Benner St
 Stewart Arthur, Ida 6424 Edmund St
 Stewart Marian E 4134 Levick St
 Stewart Sterling 7433 Torresdale Ave
 Stockage John W 7228 Walker St
 Store 42006 6801 Frankford Ave
 Stout Mary 3522 Aldine St
 Strickland Margaret 3761 Pennypack St
 Strong John 7212 Frankford Ave
 Stumpo Stacey L, Fern 4624 Hartel Ave
 Swalm Chad B 4240 Marple St
 Swartz Betty 4223 Tyson Ave
 Sweeney George 4147 Glenview St
 Szewczak Donna 3140 Fairfield St
 Szwanki J 4504 Unruh
 Szymczuk John 7134 Marsden St
 Takeda Hair Studio 4115 Longshore Ave
 Talavera Abigail 8747 Jackson St
 Talley Doreen R 7613 Torresdale Ave
 Tan Guo X 3343 Lansing St
 Thomas Eric 5936 Erdrick St
 Thomas John 6424 Edmund Rd

Thompson Florence E Apt C 53 8040 Rowland Ave
 Thompson Kimberly 6115 Algard St
 Timoteo Valmiro P PO Box 17749
 Tinney Margaret 8026 Ditman St
 Tomeo Monica 4409 Marple St
 Total Sport 7300 Milnor St
 Toure Fatoumata 4559 Aldine St
 Tran Hai Thi 7038 Cottage St
 Treanor Evelyn E 4235 Elbridge St
 Treshaj Jeter P, Albena 7375 Crabtree St
 Trocki Krystyna A 4610 Comly St
 Trombino Frances 7115 Erdrick St
 Truong Long 4628 Decatur St
 Trustees Perm Fund Pilgrim Lodge 7 E Franklin Deisher
 8023 Crispin St
 Tees Reserve Fund Williamson/Corinthia Lodge 368 5928
 Hegerman St
 Tumolo Anna M 4217 Stirling St
 Turay Jelikatu 7026 Montague St
 Turner Suzanne E 3127 Stanwood St
 Tyson Katherine 8847 Holme Dr
 Uddin Nijam 6601 Algard St
 Uiso Kenneth 4527 Vankirk
 Umidi Josephine 6361 Algard St
 Urban Charles 3317 Meridian St
 Vagnoni Michael L Out on the Town 4408 Aldine St
 Valentine Rose M 3320 Tudor St
 Valley Anne F 8202 Albion St
 Vanore Jean M 6251 Cottage St
 Vasquez Melinda A 4822 Devereaux St
 Vaughan Daisly 5717 Torresdale Ave
 Vazquez Miguel 6216 Charles St
 Vecchione Corinne M, Meggan, Robert Jr 3310 Shelmire Ave
 Velazquez Karen 4117 Elbridge St
 Vicent Leonardo 6259 Erdrick St
 Victor James 4800 Longshore Ave
 Vile Daniel 8012 Frankford Ave
 Vinson Corey 6264 Cottage St
 Voorhees James F 8062 Crispin St
 W L Schneider Assoc Inc 8008 Frankford Ave Ste B
 Wach Anna 4051 Creston St
 Wagner Claire G Est Martin & Martin 7250 Frankford Ave
 Wakefield Dewey 6618 Vandike St
 Walbank June Elizabeth 3446 Ryan Ave 1
 Walczykowski Richard, Lillian 2990 Holme Ave
 Walder Marilyn L 7212 Frankford Ave
 Walker John H 4129 Devereaux St
 Wallace Joseph J 4712 Ashburner St
 Walsh Dan 6800 State Rd
 Walsh Kathleen 4316 Mmemamy St
 Walsh Margaret, Patrick 5042 Hoopes
 Wambach Jacklyn 7920 Frankfurt Ave
 Wargo Stephen 4430 Wingate St
 Weckerly Emma 4034 Shelmire Ave Apt 1f
 Weissman George S 7200 Cottage St Apt 1
 Weres Kathleen A, Rachel A 6661 Edmund St
 Wersler Agnes M Est, Wersler Diane 7212 Frankford Ave
 West Larry M 8026 Ditman St
 White Jonathan R 3426 Bleigh Ave
 White Jonathan, John 3426 Bleigh Ave
 Whitest Daniel 4237 Rhawn St
 Whitfield Oronde 6513 Torresdale Ave
 Why W R 8048 Montague St
 Wiest Michael 4013 Marple St
 Wiggins Wayne Est, Wayne Wiggins Jr 4406 Higbee St
 Wilks Linn B 7216 Charles St
 William Cornell 7049 Vandike St
 William Eming 6451 Edmund St
 Williams John Jr 859 N 16th St 1
 Williams Lillie, John 1513 W Ctland
 Williams Patricia, Kevin 7212 Frankford Ave
 Willms Caroline R 7212 Frankford Ave
 Wilson James M Jr 7250 Frankford Ave
 Wilson Leola 7338 Rockwell
 Wims Natalie 8770 Glenlock Place 3
 Wisler Margaret E 6714 Marsden St
 Wolford Karen 4301 Benner St
 Wolos John 4217 Decatur St
 Wood Joann M 4227 Loring St
 Woodridge Diana L 7762 Ditman St
 Wright Richard 6359 Cottage
 Wrubel Joseph R 7229 Jackson St
 Wu Samuel 2810 Tolbut St Apt 2
 Wugofski Wendy 4509 Bleigh Ave
 Wynn Nasir 4445 Kendrick St
 Yeager Elisabeth S 4134 Levick St
 Yeager Joseph A 3221 Guilford St
 Yerkes John G 6315 Cottage St
 You James S Est 2 Longford St
 You Theresa W 2 Longford St
 Youngblood Edward C, Frederick PO Box 39566
 Zawacki William 6440 Marsden St
 Zembrzuski John 6240 Charles St
 Zheng Shou 4019 Sheffield Ave
 Zinebi Mohammed 4600 Longshore Ave 2r
 Zisis Periklis 6904 Torresdale Ave
 Zitro Studio LLC 6910 Gillespie St Apt 1
 Zobel Thomas W 8026 Albion St
 Zulli Joseph M 6747 Cottage St

Philadelphia Pa 19137

Adefemi Adefuale 5059 Parish St

Allison Lamond 4783 Richmond St
 Anderson Clementine 4419 E Thompson St
 Anderson Helen M 4453 Salmon St
 Antrim Samuel 4610 Melrose St
 Baj Helen M 2732 Haworth St
 Baker John 2845 Gillingham St
 Bangs Joseph 2722 Kirkbride St
 Bednarek Michael 438 Richmond St
 Bednarek Michael J 2600 Orthodox St
 Binzowski Louis 4357 Belgrade St
 Blaszczyk Lisa M 2714 Ash St
 Bowen Wayne E 4707 Salmon St
 Boyadjian Lucy, John 4618 Richmond St
 Bradley Kathleen 2737 Ash St
 Bridesburg Medical Assoc Pc 2600 Lefevre St
 Bridesburg Podiatric Group Pc 2612 Orthodox St
 Broadbent Charles 5314 Eadom St
 Brudnicki Andrew 2723 Ash St
 Byrd Nyoni 3865 Archer St
 Camac John J 4748 Mercer St
 Cashman Alice R 5454 Tacony
 Clair Eileen 4453 Salmon St
 Clopp Brian 2608 St
 Conway Michael J 2655 Orthodox St Fl 2
 Corcoran Kathleen 2826 Plum St
 Corcoran Phyllis 2600 Orthodox St
 Daut Margaret 4424 Richmond St
 Davis Anne 2723 Berkshire St
 Dean Sean in Trust for 4718 Richmond St
 Deck John 4646 James St
 Delphia Dist Inc 2251 Fraly St
 Di Sandrale 4766 Tacony St Fl 1
 Dronski Richard Ofc 2718 Orthodox St
 Fries Ronny 4466 Edgemont St
 Fritsch William J 4434 Gdn St
 Garson Barbara E 4768 Gdn St
 Gasior Cynthia 4357 Belgrade St
 Gillespie Kristin 4545 Mercer St
 Glanzmann Aaron 4542 Belgrade St
 Green Joseph C, Robert A 4417 Richmond St
 Green Loretta C 4718 Richmond St
 Griess Barbara R 4440 Gdn St
 Gutkowski Jessie 2605 Orthodox St
 Hejnar Stanley 2825 Plum St
 Hogg Genevieve 4540 E Thompson St
 Home Line 2121 Wheatshaf Ln
 Hotel Furniture Liquidators 5301 Tacony St Bldg 44
 Imlay Imo 4345 Edgemont St
 Janczewski Theodore, Jessie J 2834 Reynolds St
 Johnson Theresa 2361 Orthodox St
 Jones Rosemary, Anna M 3861 Richmond St
 Kalinowski Josephin 2533 Lefevre St
 Kelly Raymond 4615 Salmon St
 Klenk Tammy M 2828 Bridge St
 Klucznik Adela 4519 Mercer St
 Knight Jeannette 4742 Tacony St
 Knox Joseph H III 2832 Wilmot St
 Kraczyk Leonard J 2726 Kirkbride St
 Krajewski Mary, Alma 2757 Ash St
 Laczkowski Jennie 2830 Pratts Rd
 Laplante Sharon L 3750 Richmond St
 Laxsus Eleanor, James, Charles 4441 Richmond St
 Litostansky Lucille 4751 Richmond St
 Loesch Nicole 4462 E Thompson St
 Malczon Josephine 5036 James St
 Marchand Roberta 4539 Salmon St
 Maslikiewicz Anthony, Angela 4539 Salmon St
 Mccaffrey William 4456 Gdn St
 Mccarney Jaylin 4617 Tacony St Apt C
 Mccarthy Patricia E 2387 Orthodox St Apt 1
 Mckenna Harry 2665 Orthodox St
 Mcmullin Mark 3919 Richmond St
 Mcnasby Alicia 4459 Edgemont St
 Medical Assoc of Bridesburg 4517 E Thompson St
 Mendoza Sam 4764 Melrose St
 Mingle Edward R 4421 Edgemont St
 Miller Dorothy Est, Lisa PO Box 11330
 Mj Electric LLC 5301 Tacony St
 Nixon Markquise 538 Green St
 Odonnell Megan, John 2674 Lefevre St
 Olszewski Katherine 2752 Plum St
 Osinski Michael 2213 Orthodox St
 Paczewski Jean 4506 E Thompson St
 Piascik Patricia 4727 E Thompson St
 Piekarski Casimer J 4471 E Allen St
 Quality Motor Team Inc 4828 Tacony St B
 Quinn Thomas J, Anna M 2252 La Rue
 Reid Adele M 2616 Wilmot St
 Ryzinksa Anna 4419 E Thompson St
 Salas Juan 2645 Franklin St
 Schaab Frank 4863 Tacony St
 Shaffer Samantha K 4617 Tacony St Apt C
 Sharkey Arlene M 2791 Pratt St
 Smith Bernard, Barbara 2746 Prat St
 Smith Eugene 2812 Overington St
 Speck Charles A, Anna 2815 Kirkbride St
 Spector Bindery Co Inc PO Box 5999
 Steel Services 3901 B Main St Ste 303
 Stewart Rosemarie 2620 Pratt St
 Stillwell Elaine 4645 Melrose St
 Stinson Ken 2723 Orthodox St
 Suiffist Christia 4801 Melrose St

Sullivan Bridig C 2755 Kirkbride St
 Surman Jeff 2831 Gillingham St
 Szwajkowski Louis W 4463 E Thompson St
 Terranova Imports Corp 5301 Tacony St Bldg 222 Box 323
 Turlinski John 2623 Pratt St
 Veolia Environ Svs Tech Solut 3100 Hedley St
 Vile Donna 2832 Bridge St 2nd Fl
 Villafane Rene 4656 Melrose St
 Wagner Eleanor R 4505 Belgrade St
 Walker Patricia 2828 Orthodox St
 Wesolowski Ramona 4377 Salmon St
 White Gladys M 2718 Pratt St
 Wilson Darryl 1901 Murray St
 Wintz Michael 2810 Lefevre St
 Wojciechowski Stella 4220 Salmon St
 Wolf Agnes 4529 Gaul St

Philadelphia Pa 19138

Ackridge Sharmin A 7127 N 20th St
 Adkins Monique R 2151 74th Ave
 Ahern John F 7481 Tvlphocken St
 Akines Selin 6719 Wyncote Ave
 Alcide Michelin 1618 E Washington La
 Alexander James 7209 N 21st St
 Allen Agnes, Robert Smallwood 1913 73rd Ave
 Allen Beverly A 6669 Cornelius St
 Alloway Robert Bethesda Ct 6200 Ardleigh St
 Alston Nathaniel 1115 E Ritten House St
 Amoco 2211 Stenton Ave
 Anderson Barbara J 7505 Briar Rd
 Artavious Norris 1638 E Tulphocken St
 Ashby Channing 7023 Cedar Park Ave
 Austin Pauline, James D 2000 Laveer St
 Avent Margie J 622 E Johnson St
 Ball Juanita C, Keith L 7539 Briar Rd
 Ballintine George, Ione M 7425 Rugby St
 Banks Yvonne 7119 Cedar Park Ave
 Barker Charles, Annie Mae Smith 5812 Chew Ave
 Barker Crystal 2051 E Rittenhouse St
 Barnes Sylvia 1922 N Dallas St
 Bartee Sharon A 7151 N Uber St
 Bassett Joan 1916 68th Ave
 Bassetts Ins Auto Tags 7171 Ogontz Ave
 Bateman Clara M 1152 E Woodlawn Ave
 Beasley Sharyn 7401 Georgian Rd
 Belcher Jamila N 2172 Conlyn St
 Belgrave Ruth 2228 E Washington Ln
 Bennett Gloria Est 6843 Woolston Ave
 Benson Steven 7224 Cornelius St
 Benton Tonya A PO Box 20548
 Bess Nyishah 5939 Wister St
 Best Kawan 2120 E Cheltenham Ave
 Bingham Ryan H 834 E Woodlawn Ave
 Binns Melba 1405 E Washington
 Bishop Blanche P 1949 69th Ave
 Black Sunny 6808 Wyncote Ave
 Blaskman Dorothy 7300 Briar Rd
 Bleiler Catherine M 902 E Cheltenham Ave
 Bond Florence, John S 6510 N Uber St
 Bond Veronica F, Lorenzo C 6520 Wyncote Ave
 Boone Pamela M 2200 W Cheltenham Ave
 Bostick Emma 1217 E Johnson St
 Bowden John Jr DO Pc PO Box 14299
 Bradley Edward 6902 Cedar Park Ave
 Brigid Frank 2001 Eastburn Ave
 Brigid Marian, Frank 2007 Eastburn Ave
 Brinkley Faruq W 7471 N 20th St
 Brister James 1922 Washington Ln
 Brookens Tawanna 1617 E Duval Apt A 1
 Brooks Edward 7200 Limekiln Pike
 Brooks Henry 1955 Sterling St
 Brooks Myra Tucker 828 E Cheltenham Ave
 Brown Abdul 1640 E Walnut St
 Brown Antonio 7001 Limekiln Pike
 Brown Edith 2039 Medary Ave
 Brown Edward H 1966 Dallas Rd
 Brown Lavena Est 1530 Wynsam St
 Brown Mabel E, Norman 7039 Woolston Ave
 Brown Ronald Est 5853 Crittenden St
 Brown Tylisha 6624 Musgrave St
 Bryant Vincent S 2134 65th Ave
 Buchanan Henry J, Charity 7156 N Uber St
 Bucvley Charles 2151 Stenton Ave
 Burgess James 6200 Chew Ave
 Busky Donald F 7393 Rugby St
 Butler Billie 7025 Ogontz Ave
 Butler Derrick 6321 Milton St
 Caldwell John 1978 Renovo St
 Campbell Ronald 6917 Ogontz Ave
 Cardwell Lionell Est 1938 Dallas Rd
 Carmichael Bisi 7250 Cornelius St
 Carr Wilma B 2108 E Cheltenham Ave
 Carter Rockney K PO Box 19034
 Cattan Clive 1962 N Elston St
 Chaney Marion L 6933 Limekiln Pike
 Chapman Cumming Darlene 1505 E Johnson St
 Chew Insurance Assoc Inc 6218 Chew Ave
 Choung David L 5806 N 20th St
 Cimino Ernest, Rose 1739 Mohican St
 Clark Rosanna 2134 Stenton Ave
 Clark Tiphane M, Sarah M 6520 N Uber St
 Clarke Anna M 1214 E Washington Ln
 Clay Annie 1536 Mohican St
 Clemmons Ethel 7230 N 21 St
 Coaxum Omar 6254 N Beechwood St
 Cocking Orville 2001 Middleton St
 Coleman Aliyah 6534 Limekiln Pike
 Coleman Lawrence E 7473 Sommers Rd
 Coleman Miles 6534 Limekiln Pike
 Colston Joanne 1934 Ashley St
 Connolly Joseph E, Lois 2117 Medary Ave
 Connor William, Mary 6026 Norwood St
 Conway Pc Her Attorney 7230 N 21 St
 Cooper John J 1927 Middleton St Frnt
 Corley Robert 6965 Ogontz Ave
 Covert John M, Patricia 1233 E Stafford St
 Cuff Pearl 5963 Wister St
 Cunningham Bernard M 6431 Limekiln Pike
 Cunningham J III 927 Woodlawn
 Daniels Isabella V, Raymond 6037 Wister St
 Daub Bruce Jr 7423 Rugby St
 Daughters of Se 1505 E Johnson St
 Davis Hettie M 2010 W Godfrey Ave
 Deas Ebonee N 1962 Ashley St
 Denius Dorothy H 7143 Cedar Park Ave
 Deutsche Bank Natl Trust Co 6130 Chew St
 Devine Joseph H 7462 Briar Rd
 Diamond Nanini 5712 Chew Ln
 Dick Catherine, John 2005 E Cheltenham Ave
 Diggs Harold M Jr 7317 Limekiln Pike
 Dobbs Janice H 6201 Chrittenden St Apt J4
 Donald C 845 Church Ln
 Donaldson John 845 Church Ln
 Dong Qiao Fang 1384 E Hanes St
 Donnelly Joseph 5525 Matthew
 Dormil Jeanne 7319 Sommers Rd
 Dr John J Bowden Jr DO Pc 6707 Old York Rd
 Dreux Erlene 2256 E Washington
 Driskell Grover 7551 Mayland St
 Dupree James 5510 Ardleigh St
 Edwards Mildred M 2002 Widener Pl
 Ellerbee Thomas M 5509 Matthews St
 Emma J Baker 7531 Briar Rd
 Evans Myra 2002 Medary Ave
 Evans Robert Ellis 1221 E Stafford St
 Faison Walter J 1809 E Pastorum St
 Felder Michelle 2029 Eastburn Ave
 Felts James 2142 W Godfrey Ave
 Fene Angeline 1303 E Johnson St
 Ferguson Mildred T 7417 Georgian Rd
 Fields Fredrick 5670 Ardleigh St
 Flitter David 1539 E Tulphocken St
 Floyd Faye Collins 7224 N 20th St
 Ford Harold M 1530 E Johnson St
 Fortes Irma 7017 Andrews Ave
 Fosque Jeanne M 7309 N 21st St
 Francis Kineary 5509 Chew Ave
 Franklin Benjamin Sr 1142 E Woodlawn Av
 Franklin Clifton 1207 Mohican St
 Frazier Victor E Jr, Shirley 826 E Woodlawn Ave
 Frederick Patsy 7235 E Walnut Ln
 Gans Shontate M 1950 Elston St
 Garcia Cesar 830 E Cheltenham Ave
 Gardner Anthony 7025 Forrest Ave
 Gardner Marguerite D 6920 Wister St
 Garvin Ingrid 1187 E Washington Ave
 Gates Emily 7221 Forrest Ave
 Gathers Samuel 1118 E Haines St
 Gavin Bernard A 5607 Chew Ave
 Genius Eugene 6385 Chew Ave
 George Smith H 7306 Sommers Rd
 Gibson Annie 6917 Cedarpark Ave
 Giddings Mark 2230 E Washington Ln
 Gilmore Irene E 6524 N Lambert St
 Gladden Ronald C 7028 Limekiln Pike
 Gladys Barretts Family Barber Shop 1221 E Cheltenham Ave
 Glenn Minnie E 6937 Rodney St
 Gonsalves Nigel 2004 Laveer St
 Gordon Jacqueline 821 Church Ln
 Gould Sherray D 2030 Ridley St
 Graham Nora M, Walter 6423 Limekiln Pike
 Grainger Marjorie 7421 Woolston Ave
 Granger Darryl T 6108 N Woodstock St
 Grant Allison 6624 Musgrave St
 Grant Nelson E 6246 Clearview St
 Gray Myrtle 1115 E Ritten House St
 Green Helena V, Judith D Clark 1545 Mohican St
 Green Lataya M 6937 72nd Ave
 Greene Mary E 5346 Chew Ave Apt 10a
 Greenwich Services 910 E Church Ln
 Gresham Anthony A 1651 Middleton St
 Grier William PO Box 19034
 Grimes Nancy 6200 Ardleigh St
 Hacking George E 1214 E Ln
 Haggrey Gabe 7006 Ogontz Ave
 Hall Lola 958 E Price St
 Ham Richele M 2122 E Washington Ln
 Hamilt S 2020 65th Ave Apt 5
 Hamilton Sherell 2020 65th Ave Apt 5
 Harding Willie Mae 7180 Andrews Ave
 Hardison Christian PO Box 20790
 Harris Lee W 6904 E Wister St
 Harris Calvin 6232 N 21st St
 Harris Earl A 908 E Stafford St

Harris Juanita O 6904 E Wister St
 Harris Reuben 2141 W Medary Ave
 Harris Ronald 944 E Johnson St Apt 206a
 Hart Malaika 2104 Homer St
 Haston Gerald 1903 E Washington Ln
 Hawkins Cynthia 1737 Mayland St
 Hebert Mary V 6230 N Lambert St
 Heller Daniel 2033 W Nedro Ave
 Henderson Zulma 1942 Plymouth St
 Hennie Yvonne M 927 E Stafford St
 Higgins Lillian O 7435 N 20th St
 Hill Albert 2046 Church Ln
 Hillespie Grace 1544 Beverly Rd
 Hinton Sherron N 7511 Tulpehocken St
 Holman Kyle 1425 E Duval St
 Holmes Arthur L 7359 Woolston Ave
 Holmes Lea 7178 Ogass Ave Apt C
 Holmes Morgan Edward, Barbara 914 E Locust Ave
 Hornung Rudiger 2034 W Spencer St
 House Scouts LLC 870 E Chelton Av 1st Fr
 Hunter Edward J 5532 Jane St
 Hutchinson Michael 2147 Homer St
 Hutson Reginald K 7513 Beverly Rd
 Hyatt Walter 6200 Ardleigh St Bethesda Ct
 Incarvite John 1202 E Chelton Ave
 Inniss Wilton G 2021 Medary Ave
 Instant Tax Svc Instant Tax Svc 2169 66th Ave
 Irving Joseph 7431 Andrews Ave
 Jackson David 6532 Wyncote Ave 2nd Fl
 Jackson Erica L 941 E Rittenhouse St
 Jamerson Perry 5210 Wakefield St
 James April Z 7023 Woolston Ave
 James Dennis 7246 N 21 St
 Jenkins Jeffery A 5516 Boyer St
 Jennings Eugene 2047 Church Ln
 Joachim Gilbert 1964 Renovo St
 Johns Aubrey 6540 N Uber St
 Johns Edith C 5571 Blakemore St
 Johnson Bryant 7440 Georgian Rd
 Johnson Dorothy R 6333 Sprague St
 Johnson Elouise 6725 N Woodstock St
 Johnson Gary 5752 N 20th St
 Johnson Keyle 6900 Cedar Park Ave
 Johnson Nathaniel A 6333 Milton St
 Johnson Sandra G 6520 N Lambert St
 Johnson Taylor Samuel 6639 N 20th St
 Johnson Victoria 6424 N 20th St
 Johnson Vincent 6819 N 20th St
 Johnson Vincent L, Martha E 7232 Briar Rd
 Johnson Wm 5628 Sprague St
 Jones Anthony E 2020 E Haines St
 Jones Christine 6518 N Beechwood St
 Jones David, Aaron 7535 Beverly Rd
 Jones Elsie 6246 N Beechwood St
 Jones Glenn B 2021 68th Ave
 Jones Khadijah 1225 E Stafford St
 Jones Otis C 7253 Limekiln Pike
 Jones Patsy J 6328 Milton St
 Jones Paul 5014 Grissom St
 Jones Randy 7419 Fayette St
 Jones Wanda L 6955 Ogontz Ave
 Jones William 5800 Chew Ave
 Kaufman Virginia, Annie Mae Smith 5812 Chew Ave
 Kendall James E 7303 N 20th St
 Kershaw Columbus 7548 Tulpehocken St
 Kevin T 7152 Ogontz Ave
 Keystone Mercy Healt PO Box 20686
 Kitchen Henry Sr 6200 Ardleigh St
 Kizenga Hermina E, Daniel B 7317 N 21st St
 Knight Nicole 1102 E Price St
 Ku Ntima Makidi 5849 Anderson St
 Lacy Bernard R 1419 E Johnson St
 Lalli Lillian 5712 Chew Ln
 Lark Annie B 6531 N Uber St
 Lawson Thomas 2135 W Spencer St
 Lee Desmond 1044 Chelton Ave
 Lee Helen E 6075 N Beechwood St
 Leggett Brian 5520 Devon St
 Lehmann Kiyoko I 736 Borrke Rd
 Lemon David 6326 Milton St
 Lennon David 6326 Milton St
 Leonard Anna 6659 N Uber St
 Levin Rose 7101 Cedar Park Ave
 Lewis Connie 918 E Price St
 Lewis Justin 7401 Georgian Rd
 Lewis Weymouth 1984 Sterling St
 Lipsinski Leon T 5801 Anderson St
 Lipscomb Virginia I 1540 E Tulpehocken St
 Little Larry 1310 E Johnson St Apt B207
 Lively Willie M 5727 N Beechwood St
 Lloyd Mae 6200 Ardleigh St
 Lomax Torrance R 7127 N 20th St
 Lopez Maurice 6978 Wister St
 Lover Augustus 1627 E Maryland St
 Lowenstein Alice 6958 Cedar Park Ave
 Lowry Bernard 5509 Jane St
 Lucas Keith B Sr 6811 Rodney St
 Lucien Jermare 5912 Kimball Ave
 Luckers Marion Z 7531 Tulpehocken St
 Luke Amelia 6110 Wister St
 Luke Timothy, Amelia 6110 Wister St
 Mack Aaron Jr 1542 E Tulpehocken St

Mallory Caroline 7318 Limekiln Pike
 Mann Carrie B 7017 Ogontz
 Mann Julia 6419 N Lambert St
 Manyan Anna 1221 E Stafford St
 Marino Jean 6107 N Beechwood St
 Marrow Derrick A 7448 N 20th St
 Marshall Gerald 948 E Price St
 Martin Gladys R 7123 Woolston Ave
 Martin Lamartio 7351 E Walnut St
 Massey Ethel 6965 Cedar Park Ave
 Maxer Elizabeth 5301 Chew Ave
 Maxwell Eliz 5301 Chew Ave
 McBride Esther L 1152 E Woodlawn Ave
 Mccafferty Gertru 1214 E Ln
 Mccoy Daytona 7500 Briar Rd Apt B
 Mccoy Jeraldine 7359 Woolston Ave
 McDaniel Geneva 6609 Nopal St
 Mcdowell Harry C Est 948 E Price St
 Mcknight Ronnie 5600 Bloyd St
 Mcmahon Margaret 6911 Forrest Ave
 Mcnelis Marie M 1214 E Washington Ln
 Mcrea Latif 7336 Ogontz Ave
 Mem Legion Post 754 5818 Chew Ave
 Miles Alvin 6646 Cornelius St
 Miller James 6242 N Woodstock St
 Miller Lucille 1207 Mohican St
 Miller Roslyn B 1919 Ashely St
 Miller Theophilus 1998 Dallas Rd
 Mitchell Carter Brenda 2044 65th Ave
 Mitchell Ida 6577 N Woodstock St
 Mohl Julia 6107 N Beechwood St
 Montgomery Donald S 5705 21st St
 Moonlight Cuisine Inc Stafford Fearson 6834 Limekiln Pike
 Moore Harry Jr 6100 Wister St
 Morgan Charlotte D 1216 E Price St
 Morgan Mark L 5836 Brush Rd
 Morgan White Terry L 1920 Elston St
 Morris Laveile 2003 68th Ave
 Moton George C 6550 Limekiln Pike
 Mt Calvary 7255 Ogontz Ave
 Mundry Willie 1008 E Chelton Ave
 Myers James O 6334 Limekiln Pike
 Myers Kim Laray 7435 Andrew Ave
 Myers Lemuel B Jr 1109 E Johnson St
 Nelson Marian D 2002 Widener Pl
 Newell Payton Debbie D 1230 E Chelton Ave Fl 2
 Newell Payton Debbie D PO Box 6523
 Newman Theodore 847 E Stafford St
 Nichols Lamunda 914 Locust Ave
 Nicholson Lancelot 1973 71th Ave
 Nicholson Lancelot 7357 Ogontz Ave
 Normed Inc 7095 Forrest Ave
 Ogawa Charmane 5716 N 20th St
 Oliver Richard A 7532 Walnut Ln
 Oliverhatcher Laura 6026 N Lambert St
 Osborne Tina M 7234 Forrest Ave
 Ostrovsky Sylvia 7227 Ogontz Ave
 Outterbridge Samuel 1233 E Johnson St
 Overton Christopher Thomas 6519 E Wister St
 Overton Rosemarie C 6519 Wister St
 Palmer Emily 7306 Sommers Rd
 Palmer Vincent 6964 Cedar Park Ave
 Pannell Lenice O 1935 Penfield St
 Parker Dustin 1905 73rd Ave
 Parker Dustin E 1905 W 73rd Ave
 Pates Mary 5711 N Lambert St
 Patterson Kevin 1858 E Tulpehocken St
 Pauliolo Karen 857 E Woodlawn Ave
 Pearson Edward Est 854 E Stafford St
 Pelson Eleanor 7208 N 20th St
 Peterson Micheal 5715 Woodstock St
 Petty Laverne D 7200 Briar Rd
 Philadelphia Motor Wriar Sherman Shawn Mcleoed
 7446 Ogontz Ave
 Pittsross Pamela 854 E Rittenhouse St
 Plaisir Jean Joseph 7451 Thouron Ave 2nd Fl
 Poe Rodney E 1378 E Haines St
 Powell Margaret A 1953 74th Ave
 Preingle Clarence P 1533 E Johnson St
 Pryce Trevor A 7363 Rugby St
 Pryer Velma R 1940 Georgian Rd
 Quarles Anita L 7425 Beverly Rd
 Rardin Timothy S 7514 Walnut Ln
 Ray Alan A Jr Po Box 20601
 Reddish William R 6325 Milton St
 Redfern Walter G 1214 E Ln
 Redington John T 1214 E Ln
 Reed Qiana S 869 East Church Ln
 Reed Sallie F Est Douglas Reid 851 E Rittenhouse St
 Reid Louise 6021 Wister St
 Remoh Inc Relish Southern Cuisine 7152 Ogontz Ave
 Rhem Tamiesha 6323 Wister St
 Richards Charles 1977 Elston St
 Richardson Thelma 6029 N 21st St
 Rivers Retha 6631 Hollis St
 Roberts Andrew 2043 E Chelton Ave
 Roberts Joseph 5668 Boyer St
 Robinson Anthony 7428 N 20th St
 Robinson George 7307 Walnut Ln
 Robinson Jeanne 7035 Georgian Rd
 Robinson Joseph 7247 Forrest Ave
 Robinson Warren C 7151 Andrews Ave

Rohrer Daisy M 7224 Cornelius St
 Rone Stacy 1627 E Tulpehocken St
 Rosen Manuel 2220 E Washington Ln
 Roundtree Troy 2428 75th Ave
 Rubin Ruth Lamundas Manor 912 E Locust Ave 922
 Salley Franklin B 7214 Limekiln Pike
 Salvi Carole L 7161 N 20th St
 Sampson Lennox 7541 Briar Rd
 Samuel Beatrice 1221 E Chelton Ave
 Sanders Curtis 5847 Stockton Rd
 Santana Jackson Sodelba 6532 Wyncote Ave 2nd Fl
 Saxon Helen E Est 6970 Forrest Ave
 Scattergood Raymond R 5849 Anderson St
 Schrab Carl 7310 Walnut Ln
 Scott Janyne 944 E Johnson St
 Scott William K 6326 N Lambert
 Sellers Byron 6247 Wister St
 Senior Corinthian S Housing Corp 2 6100 N 21st St
 Sephes Karole F, Tyrone G 1957 Sterling St
 Seymore Andre 6931 Forrest Ave
 Sharpe Amira D 5928 N Norwood St
 Shields Grace, James 6834 Rodney St
 Shockey Tamika 1734 Mohican St
 Shockey Tamika 1734 Mohican St
 Showell Cheryl 7426 Gilbert St
 Silver Barry Mr 1806 Mohican St
 Simmons Nahja 6740 N Ogontz Ave
 Sinclair Jerome W PO Box 20735
 Singleton Herbert L 1802 E Tulpehocken St
 Singleton Katie M 7247 N 21st St
 Skipper Maurice 6504 N Uber St
 Smalls Kelleum D 5830 Chew Ave
 Smith Billy 7203 20th St
 Smith Cassandra 1809 E Pastorious St
 Smith Elizabeth Est 1964 Dallas Rd
 Smith Lyle D 1001 East Rittenhouse St
 Smith Roland 1604 E Mayland St
 Smith Tamika 7438 Thouron Ave
 Smith Thomas Est Annie Mae Smith 5812 Chew Ave
 Smith Thomas, Annie Mae 5812 Chew Ave
 Smith William W 5672 Matthews St
 Stacy William C 7014 Cedar Park Ave
 Stanton Jesse 6002 N 21st St
 Starke Sarah 5931 N Norwood St
 Stenton Family Manor 1300 E Tulpehocken St
 Steven Marquene 6512 E Wister St
 Stewart Eva Est, Richard 7252 Sommers Rd
 Stith Inez Est 1639 Wyncote St
 Stith Lula 5761 Wister St
 Stodd Lillian A 6107 N Beechwood St
 Stokes Marc A 7443 Beverly Rd
 Stone Evelyn 7157 N 20th St
 Stukes Morris 6631 N 20th St
 Sutton Amirah, Troy 7018 Forrest Ave
 Sutton John David 1528 E Duval St
 Taylor Byron S 5746 N Woodstock St
 Taylor Charles A PO Box 20600
 Taylor Elfridge, Robert 2066 Conlyn St
 Taylor Meitta 6244 N Beachwood St
 Taylor Richard 2020 E Chelton Ave
 Thayer Charles, Vivian 2030 Medary Ave
 Thomas Betty 1506 E Duval St
 Thomas Kristina 6845 Woolston Ave None
 Thompson Charles 1988 W 73rd St
 Thompson Joseph F 6933 Limekiln Pike
 Thompson Leroy 7514 Tulpehocken St
 Thorpe Gloria 5619 Chew Ave
 Trivedi Kirtibhai 7153 Ogontz Ave
 Turner Sean 6421 N Lambert St
 Valerio Richard 912 E Locust Ave
 Vanburen Cheryl 6641 Limekiln Pike
 Villanueva Lisa E 6335 Wister St
 Walker Carrie E 1544 Wyncote St
 Walker Charles D 7027 Woolston Ave
 Walker James M 6953 Stenton Ave
 Walker Preston Est 840 E Stafford St
 Warren Knight, Knight Desk 5647 Chew Ave 1st Fl
 Warrington Jewel 7162 N Uber St
 Washington Derek 1951 71st Ave
 Washington Mutual Bank 1124 E Stafford St
 Washington Ti J 5716 Chew Ave
 Washington Tonya J 1301 E Duval St
 Waters Roger C PO Box 20515
 Watson Carvel 2025 74th Ave
 Weaver Martin D MD PO Box 14101
 Weiner Reuben B 6318 Anderson St
 Weisberg McCabe 7230 N 21 St
 Wellman Samuel 7322 Sommers Rd
 Wheeler Kathryn 1817 E Tulpehocken St
 Wheitsel Helen 6325 N Beechwood St
 White George 7428 Rugby St
 White Gladys 1940 Georgian Rd
 White Glenda 1987 73rd Ave
 White James E 5210 Wakefield St
 Wigfall Jackie 6867 Forrest Ave
 Wilcher J W PO Box 20533
 Wilkes Steven 1842 E Tulpehocken St
 Willi Lanier 326 E Haines St
 Williams Alease 5818 N Lambert St
 Williams Anton 2128 Eastburn Ave
 Williams Cassandra J 326 E Haines St
 Williams Donise 5538 Sprague St

Williams Fred 6631 Hollis St
 Williams Kateira 1978 W 7th Ave
 Williams Laverne 825 E Haines St
 Williams Lawrence L III 1978 W 7th Ave
 Williams Lisa 7513 Beverly Rd
 Williams Ricardo M 1725 East Mohican St
 Willoughby Darrin 6408 N 21st St
 Wilson John D 2149 Conlyn St Apt 2
 Winstead Grace Q 6623 N Opal St
 Withers Jonathan R 1429 E Washington Ln
 Witt B 6050 N Beechwood St
 Witts William P 1701 Mohican St
 Woods Trevin 6532 Wyncote Ave 2nd Fl
 Wright Deserie J 7349 Thouron Ave
 Wright Millette N 1974 Ashley St
 Wright Neil A, Gail N 1500 Wysam St
 Wright Sedric 7174 Georgian Rd
 Young Jimmie Jr 957 E Chelton Ave
 Youngblood Susie 2128 Stenton Ave

Philadelphia Pa 19139

198 Macdade Boulevard Inc 5951 Market St
 439 N 13th St LLC 5619 Spruce St
 Abanquah Kofi 212 N 65th St
 Abats Insurance 5117 Chestnut St
 Abrams Peggy 4509 Locust St
 Ace Public Adjuster 261 S 55th St
 Adebayo Victor 5701 Spruce St
 Ahmed Mohammad R 4746 Spruce St
 Alexander Anthony 4655 Brown St
 Alexander Lyman 5447 Spruce St
 Allen Lauretta J 114 N Peach St
 Allen Synae 5118 Irving St
 Allison Frederick D 4638 Chestnut St Apt 331
 Alston Ellen 5137 Reno St
 Ancrum Gwyneth L 4938 Aspen St
 Anderson Grover C 14 N 53rd St
 Anderson Keiera 309 N Redfield St
 Anderson Nicole 5136 Webster St
 Anderson Thomas 4503 Spruce St
 Aramingo Dollar Obaid Khan 4734 Spruce St
 Awkward Jan E 5112 Brown St
 Back On Trac Physical PO Box 9306
 Badger Edward Est 504b Glen Rd
 Bah Mamadou 30 N 60th St 3rd Fl
 Baine Theodore 128 N Felton St
 Bainey Theodore 128 N Felton St
 Baker Darren E 139 S 53rd St
 Baker Johnnie 323 N 60th St
 Baker Marion 143 S 63rd St
 Ballahun Josiah K 5823 Filbert St
 Ballinger Raymond Jr 9 S 53rd St
 Banker Helen 143 S 63rd St
 Banks Velinda 234 N Creighton St
 Bantom Herman E 6219 Sansom St
 Barber Aisha 326 N Red Field St
 Barclay Anthony W 5936 Spring St
 Barnes Daniel Sr, Bernice 58 N Ruby St
 Barnes Thomas Est 342 N 62nd St
 Barnes Victoria 139 S 55th St
 Baxter Helen M 275 61 St
 Baylor Nannie 126 N Ruby St
 Beacham Ethel 120 S 57th St
 Beamesderfer Carol 310 N Robinson St
 Bemberg Miles H 303 N 60th St
 Bembery Betty C 303 N 60th St
 Benedetto Anthony 4530 Walnut St Apt C20
 Benson Rose W 5834 Sansom St
 Black Viola W 6217 Ludlow St
 Blackman Dorothy, Eddie 322 N Wilton St
 Blackmon Eddie Jr, Eddie PO Box 9156
 Bocchicchio James F 4619 Spruce St Apt 2 Rear
 Bonapart Danielle 2391 Haverford Ave
 Bond James E 6151 Chancellor St
 Booker Elizabeth 111 N Hobart St
 Boone Willie G, Janie 133 S 61st St
 Boulden Beatrice 5348 Haverford Ave
 Bowden James 423 E Haines St House E
 Bowen N 37 N Millick St
 Boyd Crystal 5817 Walnut St
 Boyd Mahalia E 5818 Ludlow St
 Boyd Melvina 5600 Race St Apt 5m
 Boykins Jasper 118 N Farson St
 Bradley Gilbert, Esther 269 S 63rd St
 Bradley Isaac 244 S 55th St
 Bradshaw Megean 235 N Farson St
 Bragg William 5524 Haverford Ave Apt 306
 Brickhouse Lawrence 5419 Spring St
 Brisson Ruth 6238 Spruce St
 Brisson Rufus 6238 Spruce St
 Bristol Robert J, Marie L 5700 Race St Apt D301
 Bronson Darnell 4824 Parrish St
 Brown Aaron 5132 Ogden St
 Brown Albert 5033 Haverford Ave
 Brown Anthony 5020 Reno St
 Brown Derinda R 5051 Hoopes St
 Brown Dorothea T 6250 Walnut St 408
 Brown Ejazz 5040 Hoopes St
 Brown Eugene 6218 Race St
 Brown Hernietta 5235 Arch St
 Brown Hope I 5142 Brown St
 Brown Jameal 216 N Wilton St

Brown James 407 N 50th St
 Brown John L Jr 463 N 51st St
 Brown Marilyn A 111 N Yewdall St
 Brown Rodney L 6124 Walnut St
 Brown Viola 30 N Farson St
 Bull Edward 27 S 54th St
 Burwell Beris L 219 S 53rd St
 Bush Ezra 5004 Pine St
 Butler Christine 106 S Alden St
 Butler Nancy E Est 5309 Locust St
 Butler Vastie 256 S Frazier
 Butt Shir 856 N Markoe St
 Caldwell Dawn M 5312 Spruce St
 Campbell Carson G 5051 Ludlow St
 Cannon Jean E 35 N 57th St
 Capers Eric 111 N 49th St W Philadelphia Achievement
 Capriotti Pasquale 6417 Carlton St
 Cardrifiigiant Inc 5254 Market St
 Care Pavilion Nursing Rehab C 6212 Walnut St
 Carlson Justine E 4528 Walnut St
 Carrodus Robert J 5836 Arch St
 Carter Dorothy E, Sarah 111 N 53rd St
 Carter Wilhemina 716 N 49th St
 Casey Rose A 6503 Race St
 Chandler Harry 400 N 50th St
 Chaplingaines Belinda 5344 Haverford Ave
 Chapman Eva R 400 N 50th St
 Chapman Theola 338 N Wilton St
 Chen Jin Quan 5940 Market St
 Childs Benjamin C 146 N Robinson St
 Chinn Gail A 6054 Spruce St
 Chish Lecilla 148 N Farson St
 Chisholm Lecilla 148 N Farson St
 Christmas Edith B 5851 Sansom St
 Chung Shirley, Kyung 61 N Felton St
 Chungiu Zheng 844 N Markoe
 Churn Carolyn V 125 S Ruby St
 City Luversia 5116 Parrish St
 Clark Dorothy D, Regina M 256 N Hobart St
 Clark Steven 4242 Salmon St
 Clemons William 221 N Paxon St
 Clifton Helene 4940 Sansom St
 Cobbs Mattye Est 5013 Walnut St
 Coger Dorothy, Eddie 261 S 55th St
 Coker Gilda M 232 S Melville St
 Coleman Darryl T 6123 Chestnut St
 Coleman Mary 6132 Ludlow St
 Coleman Ricardo 6142 Sansom St
 Coln Patricia 5834 Race St
 Combs Carole L 857 N Markoe St
 Cooke Cleveland 20 N Frazier St
 Cooper E 5457 Walnut St
 Cooper Terrell 5509 Cherry St
 Copeland Christopher E 58 N Robinson St
 Corbin Marshall 5226 Vine St Apt 1
 Corecare Behavioral Health 4865 Market St
 Corporatin K R 5548 Chestnut St Fl 1
 Corte Elvia 254 64st
 Cox Sarah 5929 Locust St
 Crawford Stana K 137 N 51st St
 Crooks Maude E 28 N Salford St
 Crump Ethel 146 N Dewey
 Cruz Jason 4909 Walnut St Apt C
 Culbreath Samuel 5727 Ludlow
 Culbreth Dennis 17 N Ithan St
 Cunlisse William 5951 Market St
 Cunningham Andria 5049 Haverford Ave
 Curry Williams Rose A 400 N 50th St Apt 203
 Daffe Mamadou 4629 Sansom St
 Daniels Fabian 271 Wilton St
 Davis Donald 204 N 62nd St
 Davis Donald 5019 Brown St
 Davis Doris M 6112 Ludlow St B
 Davis Johnnye, Charles 5931 Arch St
 Davis Kayla 4632 Walnut St
 Davis Lillian 5660 Cherry St
 Davis Virginia A 6148 Sansom St
 Democratic Women of Phila 151 N Peach St
 Dennis Mary C, Mary E 158 N 62nd St
 Dessau Jr Aaron 6235 Chestnut St Apt 309f
 Diallo Ousmane 31 S 30th St Apt B3
 Diaz Cruz Lamarr 164 N 61st St
 Dmitry David Avalon Mgmt 118 S 52nd St Store
 Dockins Diane 4956 Chestnut St
 Donaghy Jennie F 5240 Chancellor St
 Dorn Marie 117 N Salford St
 Dotson Loretta G 5549 Spruce St
 Douglas Mark 131 S 55th St
 Dowdell Isabelle F 4710 Locust St Apt 216
 Dowling Mary E, Yvonne 4613 Ludlow St
 Dr Dog 228 S 46th St 2
 Drayton Kaseem 5456 Summer St
 Driggins Marian L 6212 Walnut St
 Drummond Donald 6212 Walnut St
 Dumpson Sallie 326 N Horton St
 Dupree Dishawta Chantea 5426 Vine St
 Durham Adam 5114 Spruce St
 Edward Karl 251 S Cecil St
 Edwards Alberta 224 N Felton St
 Edwards Edith 52 N Peach St
 Edwards Rose M 149 N Yewdall St
 Ekpaji Yakubu A, Ahmadu Y 211 N 53rd St

Eldridge Malachi 226 N Peach
 Eldridge Marilyn 242 N Creighton St
 Elgood Benjamin 6112 Ludlow St B
 Engram Carrie B, Sinae A 4628b Sansom St
 Engrm Tunisia 4626 Sansom St
 Epps Claude 333 N 53rd St
 Epps Howard R 5109 Reno
 Epps Joyce E 133 No 50th St
 Erwin Pauline 6409 Vine St
 Evans Matthew 42 S 51st St Fl 2nd
 Evans Robert, Helen 5917 Spg St
 Evans Shirley C 5119 Locust St
 Evanson Eva M 218 S 59th St
 Everett Dirsheena 5616 Walnut St Apt 1
 Evertt Lydia 5911 Irving St
 Expert Bookkeeping Inc PO Box 9167
 Ezaz Rumaina 5921 Irving St
 Ezell Tiffany M 138 N Ruby St
 Fairfax Javon 869 N 50th St
 Fang James C 6233 Market St
 Farone Angelo 6426 Carlton St
 Fearrington Basil 15 N Conestoga St
 Ferguson Ruth 6121 Chestnut St
 Fernandez Edelmiro Sr 232 N Peach St
 Fibbers Beverage 5951 Market St
 Fields Cheryl L, Mildred G 242 N Peach St
 Fineberg Walter G 10 N 54th St
 Fitzgerald Joshlin T 328 N Robinson St
 Flanagan Ethel C 5530 Locust St
 Fletcher Preston 117 N 53rd St
 Flint Joanne 4509 Locust St
 Floyd Bernice 101 N Ruby St Fl 1
 Floyd Cleophas 45 N 58th St
 Floyd Gladys 45 N 58th St
 Foley William P 227 N 57th St
 Ford Elizabeth Walnut Pk Plaza 6250 Walnut St Apt 222
 Ford James 5725 Cestnut St
 Ford James Walnut Park Plz 6300 Walnut St Apt 222
 Forest Robert 5826 Arch St
 Fort Stephen 225 N 59th St
 Fortune Marquitta 224 N 50th St
 Fowler Ruth E 5134 Race St
 Fox Deborah A 5145 Ludlow St
 Frames Dorothy 875 N Moss St
 Frames Richard, Katie 4818 Parrish St
 Francione Ronald 204 N 65th St
 Freeman David PO Box 9167
 Freeman Garrison 5909 Chestnut St
 Fulton Deelya 46 N Millick St
 Gadson Glen 5700 Race St Apt D301
 Gaines Mary A 5505 Spring St
 Gallo Dolores 5801 Chestnut St Apt A
 Gamble Earna 6212 Walnut St
 Garcia Dorothy 400 N 50th St Apt 302
 Gardner Kevin D 5702 Chestnut St Fl 3
 Garrett Janet 6250 Ludlow St
 Gatewood Sallie 119 S Ruby St
 Gatling W 36 N 50th St Fl 2
 Gazia Lena 28 S Robinson St
 Gee Sykes Karen A 42 N Felton St
 Geiger Gary L, Pearl 24 S Redfield St
 Gerald S 126 N 51st St
 Gibson Binda P 5845 Ludlow St
 Gibson Tyreese R 282 S 56th St
 Gilstrop Ethel S 32 N 62nd St
 Gissendanner Kevin 868 N 48th St
 Gjertsen Eric W 234 S 46th St Fl 2
 Glenn Louis 6220 Vine St
 Golden Frances M 241 S Hirst St
 Gonzales Mary P 144 N Wanamaker St
 Gonzalez Stacey M 154 N 54th St
 Gordon Lillie 209 S 60th St
 Gounis John L 5745 Walnut St
 Grady Joseph F 5651 Arch St
 Graham Lenora 4631 Walnut St
 Graham Samuel Edward 4950 Walnut St
 Grant Phyllis 5010 Irving St
 Gray Charles E 5524 Haverford Ave Apt 206
 Greaves Lessie, Fred 343 N Wilton St
 Greeneene Gerald 5426 Spruce St
 Green James 141 S 55th St
 Green Rufus 326 N Wilton St
 Green Susan 628 N Moss St
 Greene Brenda 4800 Walnut St Apt 410
 Greer Tyrone 6335 Kingessing Ave
 Gussom William 121 N Yewdall St
 Hairsalon Pueblo D 270 52nd St
 Haley Teri 200 N 65th St
 Hall Alfreda 244 N Wanamaker St U8776
 Hall Dorothy 4811 Olive St
 Hall Harold 105 N 60th St
 Hall Theodore 5109 Locust St Apt 1st Apt 1st
 Hamilton Ennis Norma 5544 Spruce St
 Hamilton Esla 27 N 58th St
 Hamilton Terrance 221 S Farragut St
 Hammock Euler 138 N Conestoga St
 Hampton Leroy, Anna 10 N Yewdal St
 Hamwright Christopher K, Willie A, Carlton 23 N Ruby St
 Hand James 5538 Irving St
 Hardmon Laqueeta D 5435 Locust St Apt B
 Hardy Tawanda 5515 Summer Place
 Harrell Jermaine 5509 Spruce St Apt 1r

Harris Eva 221 N Paxon St
 Harris Martha 116 S Ruby St
 Harris Norel E 4614 Locust St
 Harris Rosie L 5533 Vine St
 Harrison Augusta 885 N 51st St
 Harvey Sylvia M 133 S 56th St Apt A
 Hasan A K 5411 Irving St
 Hawco Rosemary 4936 Cedar Ave
 Hawkins Mable 209 S 60th St
 Hayes Philip W 4715 Walnut St Apt 119
 Helem Percy C 5304 Spruce St
 Henry Michael A 400 N 50th St Apt 203
 Henryhand Lonna 5231 Locust St
 Hf Holdings Inc 5353 Spruce St
 Higgins Sylvia 117 N 50th St
 Hightower Nathaniel Est 5055 Brown St
 Hill Charles E 5012 Chancellor St
 Hill Orilee 6027 Spring St
 Hill William 326 N Felton St
 Hinton Brown Jacalyn 5125 Locust St
 Hinton Darrell A 4632 Walnut St Apt C1
 Holland Eli 106 N Conestoga St
 Holley Joyce 5926 Irving St
 Homer William, Arlene 5916 Arch St
 Honaker Jesse 208 N 52nd St Apt 3
 Hopkins Anna 217 S 49th St
 Houston Margaret A 5734 Market St
 Hudson Derrick 224 N 64th St
 Huot Essarak 2811 Ontario Ave
 Hurley Jessica 4519 Spruce St 1
 Hyman Savannah G 5227 Haverford Ave
 Ikkpatt Victor PO Box 9335
 Ikwuano Umuahia Assoc 5142 Walnut St
 Independent Mortgage Co I 216 S Melville St
 Ingram Thomas 6132 Ludlow St
 Irby Arbee 863 N 47th St
 Islam Ashar M 5531 Walnut St
 Iyobhebe Danny 124 S 52nd St
 Jackson Charleen 23 N 56th St
 Jackson Darryl B 5801 Spruce St
 Jackson Devon 6403 Carlton St
 Jackson James 57 N 56th St
 Jackson Lavone PO Box 9254
 Jackson Leamond S 5519 Vine St
 Jeter Vanita B 100 N Allison St
 Johnson Alberta 229 N Paxon St
 Johnson Carol 37 N Salford St
 Johnson Carrie 4511 Walnut St Apt 129
 Johnson David L 6047 Locust St Apt A
 Johnson Earnest 5618 Sansom St
 Johnson Evelyn M 6250 Walnut St Apt 401 Walnut Park Plaza
 Johnson Freddie 5725 Cestnut St
 Johnson George 4928 Chestnut St
 Johnson Jeffrey 6220 Vine St Apt 2
 Johnson Michael 118 N Allison St
 Johnson Michael 29 N 52nd St
 Jones Jonathan 39 N Robinson
 Jones Kyle 256 S St Bernard St
 Jones Louise 32 S 59th St
 Jones Mecca Khadijah 209 N 59th St 1a
 Jones Minnie L 212 N 58th St
 Jones Richard 36 N Edgewood St
 Jones Richard 5038 Ludlow St
 Jones Richard A 230 N 57th St Apt 101
 Jones Thomas 5012 Chestnut St
 Jones Tracy 255 S St Bernard St
 Jones Zelda 6327 Summer St
 Jordan Albert Est 5526 Spring St
 Jordan Frances 5028 Summer St
 Jordans Auto Bdy 5542 Chestnut St
 Kaing Tieng B 237 S 48th St Apt 16b
 Kashem Abul 11 S Farragut St
 Katele Coulibaly 6027 Ludlow St Apt I
 Kendig Hazel 5307 Market St
 Kenion Clem 5002 Locust St
 Khatri Abhaya 207 S 46th St Apt 4
 Kinsey Sara 449 N Wilton St
 Klasen Frazieri 225 S49th St
 Knight Gail P 50 N Frazier St
 Knotts Joan L 113 N 61st St
 Koons Florence 118 S 59th St
 Krueer Matthew R 225 S Farragut St B
 Kuki Hiroyuki 5317 Ludlow St
 Lantz Daniel 4519 Sansom St
 Latney Steve M 5031 Ludlow St
 Lawton Mildred A 4945 Sansom St
 Lee Joseph A 243 S 58th St
 Legare Paul B 4946 Walnut St Apt 1
 Leslie William 326 N 52nd St
 Lew Amelia Est 56446 Walnut St
 Lewis Hezekiah, Rose 433 N Wilton St
 Lewis Mark 136 N 55th
 Lift Inc 203 S 60th St
 Lindsay Amy J 5153 Brown St
 Lindsey Ann L, Frank 4842 Sansom St
 Littlejohn Katherine 5600 Race St
 Lloyd John 204 N 50th St
 Lockwood Kathryn W 5934 Summer St
 Locust Towers Apts 4815 Locust St
 Love Joseph W 2nd Flr 5630 Chestnut St Renal Ctr
 Lowery Ralph J Est 4511 Walnut St Apt 425

Lowry Catherine A 340 N 63rd St
 Lucas William 5620 W Market St
 Lyles Kevin R Kevins Community Svcs PO Box 24146
 Lynch Samuel 236 S Frazier St
 Macarthur Samuel E 5240 Locust St
 Maccaul Casino 6050 Irving St
 Mack Robert S Sr 156 N 61 St
 Macneil Amin 5217 N Harlan St
 Mallory Norris 5057 Summer St
 Malone Lachante Entoinette 6144 Irving St
 Mapp Mary J 5533 Irving St
 Maria Bardaro 5651 Vine
 Martin Josephin 123 S 61st St
 Martin William H 400 N 50th St Apt 312
 Mays Derrick 43 S 56th St
 Mbonu Godwin 5038 Locust St
 Mecants Mary J 5620 Appletree St
 Mcclary John 6250 Marker St
 Mcclenton Willie 5929 Locust St
 Mccowan Allen, Neda Mc Cowan 5431 Irving St
 McCoy James 126 S 61st St
 Mcdaniels Gregory C 121 N 52nd St
 Mcdonough Thelma 6333 Vine St
 Mcgill Dorothy 813 N 50th St
 Mcgill Wanda, Dorothy 813 N 50th St
 Mcgullough Mary 1266 S Guenther
 Meilwaine Richard P 209 N 54th St
 Mekellop Arthur 5737 Market St
 McLaurin Esther 5220 Sansom St
 Men Electrical Co 5149 Walnut St
 Mcnair Property Mgmt 5149 Walnut St
 Mcnash Jacqueline 6226 Spruce St
 Meadows Celeste 5106 Reno St
 Meccariel Teresa 142 W 62nd St
 Medical Society of Eastern Pa 5801 Spruce St
 Mercer Charles, Evonne 6139 Locust St
 Metheny Stephanie A 4537 Spruce St Apt C1
 Meyers Harold R 233 S 55th St
 Michael Yvonne L 219 S 46th St
 Mickens Ivory 405 N 55 St
 Milas James 210 N Robinson St
 Miles Carrie 239 N 63rd St
 Miles Stanley 128 S Redfield St
 Miller Mary Jane 5306 Walnut St
 Miller Sterling 5031 Race St Apt 104
 Miller Theodore 424 N Hobart St
 Mills Pandora, Bertha 208 S 60th St
 Milton Lauer 4902 Arch St
 Mitchell Adam 5700 Warrington Ave
 Mitchell Brothers 5700 Warrington Ave
 Mitchell William 4937 Chancellor St
 Mobley Elsie 219 S Frazier St
 Montgomery Ruben 6035 Locust St
 Monturano Alfonso 4638 Chestnut St 322
 Monument Mews 132 S 56th St
 Mooney Gertrude E 5814 Sansom St
 Moore Cogan 323 N Horton St
 Moore Delbert 35 N 59th St
 Moore Earl L 400 N 50th St Apt 412
 Moore Laura M 5742 Arch St
 Moore Philip O 5234 Race St
 Morehead Willie B 5600 Race St Apt 3l
 Morris Juanita 886 N Markoe St A
 Morris Milton 6245 Walnut St
 Morton Saeed 151 N Edgewood St
 Mosley Nicolas R 256 S Alden St
 Mosley Serea 5601 Spruce St 3rd Fl
 Mosley Steven 5504 Delancey St
 Muhammad Abdul 5930 Summer St
 Mulaw Aster 4724 Chestnut St
 Mull Watson D 5042 Walnut St
 Murchison Frank O 6229 Ludlow St
 Murphy James 891 N 49th St
 Murphy Vastine 891 N 49 St
 Murphy William S Jr 34 N Paxon St
 Murray Helen 226 N Edgewood St
 Murray Philip 30 S 62nd St
 Murray Richard P 210 S 50th St
 Myers Destiny 6212 Race St Apt B
 Neely Frederick Jr 125 N Salford St 3r
 Nesbit Helen 5170 Reno St
 Nguiru Sekou T 5515 Vine St
 Nguyen Thanh 5212 Walnut St
 Nyernie Joseph Jr, Vartour Brother PO Box 15574
 Olsen Joseph, Brittany Manor Personal Ca 230 N 65th St
 Oluwbenga Folywasayo 245 N 65th St 247
 One Stop Autobody 6245 Walnut St
 Onley Carrie 26 N 62nd St
 Pankey Nezzar 5911 Spruce St
 Park Grace S 6250 Walnut St Apt 620
 Park Manduk 5414 Sansom St
 Parker Irma S 123 S 61st St
 Parks Gertrude V 5442 Spring St
 Payne Rochelle V 5226 Spruce St
 Pearson Scott 5508 Race St
 Pegram Oliver 14 S 53rd St
 Pelham Floyd Est 23 S Dewey St
 Perry James 5014 Locust St
 Peterson Harvey 122 N Hobart St
 Peterson Marilyn L 129 N Sicksels St
 Phila Center for Young Adult Psychiatry 111 N 49th St
 Phillips Barbara 5736 Market St

Phillips Henry Lee 5323 Vine St
 Phillips Juanita 891 N 48th St
 Phillips Verna 5323 Vine St
 Philly Gardens Re Corp PO Box 16656
 Philly Swap Shop LLC 21 S 63rd St
 Philpott Margaret G, Vernon 26 N Felton St
 Physicians Choice 300 Domino Ln Brian Mccauley
 Pierce Judith E 5127 Aspen St
 Pitts Ryburn E 243 S 57th St
 Pollard Darryl 4937 Fairmount Av
 Pompey Linda 4403 Haverford Ave
 Poole Howard B 5624 Cherry St
 Poor Patrice L 4912 Walnut St
 Porter Amin 4548 Market St
 Postly Naiem 44 N Felton St
 Powell Addae 5828 Arch St
 Prince Martha A 5931 Race St
 Prisk John 4931 Spruce St Apt B 21
 Quick Ever L 5502 Chancellor St
 Rabkin Emily A 212 S 49th St
 Ragazzo Rosemarie 6415 Vine St
 Randall Francis 5429 Irving St
 Randall Leroy 5813 Sansom St
 Randolph Mattie, Isaac 5747 Filbert St
 Rawls Blanche 5130 Brown St
 Ray Jennifer 4612 Spruce St
 Rease Jarrell M 339 N 61st St
 Reavis Brenda 130 S Ruby St
 Redmond Marguerite 115 N 55th St
 Reese Napoleon 138 S 62nd St
 Regan Beatrice 65 N 63rd St
 Reid Rodric 4710 Locust St Apt 203
 Rex Lannie E 354 N Robinson St
 Reyes Omar A 5812 Spruce St
 Reynolds Rodney, Patsy 310 N 40th St
 Rice Jovon, Linda Pompey 4403 Haverford Ave
 Rich Frances P, Brittany Manor 230 N 65th St
 Richards Louise M 117 N 50th St
 Richardson James L 164 N Robinson St
 Riley Kathleen 4613 Spruce St Apt 4
 Rippy Khalil 3347 N Amber St
 Riser Nantice 5559 Spruce St
 Rivers Diane 4834 Brown St
 Robbins Bernice C 38 N Paxon St Fl 1
 Roberts Melvin 34 N Hirst St
 Robinson Earlobe 56 N Robinson St
 Robinson Eugene H 131 N 60th St
 Robinson Lottie 857 N 47th St
 Robinson Sharon Y Agent 117 N Ruby St
 Robinson Warren B 4903 Arch St
 Robinson William 247 S 53rd St
 Robits James S 125 S 63rd St
 Rodriguez Jennifer 228 Adrianway
 Rodriguez Sonia N 2230 N 2nd St
 Rogers Jean 323 N Horton St
 Ross Carnell 334 N 63rdst
 Ross Charles J 5338 Haverford Ave
 Rosser Jacqueline A 5923 Race St
 Ruffin Rochele 5035 Irving St
 Ruffins Charles L 110 S 53rd St
 Rumsey Charles, Jane E 4949 Chestnut St
 Russell Sandra F 67 N 46th St
 Rutledge Linda J 5038 Walnut St 1st Fl
 Sacko Elizabeth K, Sekou 5633 Arch St
 Salas Nitjay 5020 Arch St
 Salih Sofiya 4826 Sansom St Floor 1
 Sallee Hardy A 5037 Walnut St
 Salvation Army 5522 Arch St
 Sarfomensah Kwame 4523 Sansom St 1st Fl
 Satchell Eleanora 5409 Chestnut St Apt A
 Saunders Catherine 134 N Paxon St
 Saunders Jerriell 4942 Sansom St 1 St Flr
 Savage Thorton 5512 Spring St
 Scales Janet 6110 Ludlow St Apt A
 Schadler Keri L 4823a Walnut
 Schafsnitz Alexis M, Laura E PO Box 16695
 Schofield Milton 5629 Spruce St 2nd F
 Scholfield Bryan K 5424 Walnut St
 Schwartz Sherell 64 N 61st St
 Scott Julia 39 N Yewdall St
 Selby Elsie 4525 Wallace St
 Shaw Florence B 5829 Chestnut
 Shearman Allen V Jr 5149 Walnut St
 Sheppard Calvert 3437 Helen St
 Shinholster Patricia A 5419 Race St
 Sierra Luis 226 S 46th St
 Simmons Amanda 4925 Sansom St
 Simmons Delor 310 N Salford St
 Simmons Michael D, Dorothy 4518 Mandela Way
 Sisco Robert E 20 N 50th St
 Skeete Corina E 42 S 61st St
 Small Alicia K 4511 Walnut St Apt 323
 Smith Elizabeth 939 N Fallon St
 Smith Guyunia 6128 Spruce St
 Smith Henry A 891 N 48th St
 Smith John 128 S 60th St
 Smith Julia A 5613 Appletree St
 Smith Louthel 6010 Spruce St
 Smith Mabel 5643 Appletree St
 Smith Natifah M 151 N Hobart St
 Smith Scott 246 S St Bernard St
 Smith Simon L 5148 Parrish St

Smith Vernon 216 N Ruby St
 Southstar One 16 N Saint Bernard St
 Spaventa Virginia 6507 Vine St
 Spectrum Health Svcs Broad 5619 Vine St
 Spencer Jeannette 4700 Samson St
 Spratley Floyd M 6030 Spruce St
 Stanley Melvin 5819 Race St
 Stavros K Pizza 5254 Market St
 Stefan Stephan 5233 Arch St 2nd Fl
 Stevenson Houston 351 N Felton St
 Stewart Na T 211 S 46th St Apt 1r
 Stillman Charles 27 S 59th St
 Stokes Calvin 5921 Walnut St
 Stone Timothy S, Peggy 5236 Sansom St
 Streater Justin 4940 Hoopes St
 Sullivan Robert C 5107 Arch St
 Sun Chunyang C 4945 Pine St
 Sunshine Center Travel Acct 137 S 58th St
 Swafford Ian 4514 Walnut St 2nd Fl
 Sweeny Evelyn M 4641 Parrish St
 Swygert Corine 39 S 60th St
 Tabb Darara 6145 Arch St
 Taylor Annie 5130 Locust St
 Taylor Azalia 4924 Brown St
 Taylor Javan 5820 Filbert St
 Taylor Joseph 4924 Brown St
 Taylor Virginia E 43 N Lindenwood St
 Teel Rasheed 315 N Simpson St
 Thomas Flonnie 5601 Walnut St
 Thomas Gertrude 149 N Dewey St
 Thomas Lorraine 4939 Locust St
 Thomas Shantai 5015 W Brown St
 Thomas Zebalee 149 N Dewey St
 Thompson Elizabeth 38 N 56th St
 Thompson Harry 26 N Dearborn St
 Thompson Janice F 5934 Spring St
 Thompson Marjorie Est 121 N 50th St
 Thompson Richard 13 N 53rd St
 Thompson Unellar 6035 Locust St
 Tinnin William D 5423 Spruce St
 Toney Julia 5931 Race St
 Top of the Clock Inc 111 N 49th St
 Townsend Juanita Y 886 N Markoe St A
 Transcare Patient Pays PO Box 9181
 Trehearn William E 5422 Irving St
 Trueblood Eo 5508 Locust St
 Twyman Isabella 132 N Salford
 Uan Sholanbayev 800 N 48th St Unit 1
 Uche Chibuzo 4624 Spruce St
 Urban Education Dev Research Jaqui Tolson Prop Mgr 4601
 Market St
 Urban Projects Inc 5407 Chestnut St
 Us Bank N A 139 N 50th St
 Us One Hotel Group Inc 224 S 60th St
 Valentine Kim D 22 N Ruby St
 Vaughan Mattie 5814 Chestnut St
 Victory Vision Inc 5139 Chestnut St
 Vincent Carlton 6140 Locust St
 Vinston Joseph J 4530 Spruce St Apt 2b
 Waddell Alonzo 6048 Walnut St
 Waddell Alonzo Richard 227 54th St
 Waddy Josephine 117 N Ruby St
 Waiters Robert 5049 Ludlow St
 Walker Malikah 249 S 53rd St
 Walls Carrie 259 S Felton St
 Walton Mary 5048 Chestnut St
 Ward Willie M 127 N Edgewood St
 Ware Geneva 6043 Locust St
 Washington Rebecca 5137 Reno St
 Waters Dorothea 6135 Locust St
 Waters Themiah 6212 Walnut St
 Watford Jacqueline 5913 Arch St
 Watkins Gus W 5514 Vine St
 Watson Shirley 116 S 46th St
 Watson Willie B 5537 Race St
 Weber Jane K 4631 Spruce St
 Webster Holly B 5403 Vine St
 Weems Mary 327 N 60th St
 Wells Dennis 126 N 53rd St Fl 1
 West Angela 400 N 50th St Apt 313
 West Jean 119 N Farson St
 West Phila Assoc 50 S 60th St
 What You Need Inc 5179 Walnut St
 Wheeler Marion 807 May
 Whipple Chesterfield 248 S 46th St
 White Ella F Sacred Heart Hospital 5514 Chancellor St
 White Elsie 4925 Sansom St
 White Marion 4632 Spruce St
 White Odessa 15 N Dewey St
 White Pearl 216 N Robinson St
 Whitfield Veronica 5524 Danlancey
 Whitsett Mary C 5420 Summer St
 Whitten David 44 S Cecil St
 Whittenberg Barbara 5220 Sansom St
 Whittington Ramona 231 N 59th St
 Wilborn James 5224 Chancellor St
 Wilbur Jenna M 247 S Farragut St Apt 2
 Williams Marlon 4958 Kershaw St
 Wilks Durrell K 872 N Farson St
 William Penn Civic Club 30 S 57th St Club
 Williams Anthony 113 N 50th St Apt 1
 Williams Barbara 135 N Hobart St

Williams Bessie M 5919 Arch St
 Williams Carlton 5041 Spruce St
 Williams Charles 461 N 51st St
 Williams Charles Estate 461 N 51st St
 Williams Cheryl D 33 N Felton St
 Williams Dolphus 114 S 62nd St
 Williams Francis, Lola 211 N 54th St
 Williams George E 121 N Farson St
 Williams Harold A 4939 Locust St
 Williams Ione C 45 N 58th St
 Williams Joyce G 4824 Sansom St
 Williams Kenne 5935 Race St
 Williams Marcus Est 4939 Locust St
 Williams Nathan A 50 N Peach St
 Willie A Hamwright Rev Trust 23 N Ruby St
 Wilson Charles L 4508 Samson St Apt 408
 Wingate Robert D 345 N 62nd St 3f
 Womack Horace 5218 W Arch St
 Woodson Louise H 226 N Edgewood St
 Wook Marie F 25 S Sicksels St
 Wright Carlton 205 N Horton St
 Wright Constance, Charles, Marion 140 S 50th St
 Wright Hazel 5434 Chestnut St
 Wynn Rosa L 210 N Robinson St
 Wynn Theodore 21 S Conestoga St
 Yamamoto Ema 4522 Spruce St
 Yamassie Muskoguee Nation Enrollment 5836 Ludlow Stree
 Your Drug Store LLC 249 S 52nd St
 Zimmerman Kreema D 5815 Filbert St
 Zimmerman Marie, Gene 200 N 65th St

Philadelphia Pa 19140

250913 N Broad Assoc LLC 1107 W Erie Ave
 4452 Flavors Inc 4452 N 15th St
 A A Emergency Locksmith LLC 1405 W Pike St
 Abdullah Jamillah 4327 N 16th St
 Adams Carol Y 3349 N Gratz St
 Adams David 536 W Luray St
 Adams Judith 1215 W Butler St Fl 1
 Adams Leon 2018 Bellevue St
 Adams Lucia 2319 W Atlantic St
 Alamo Maria 5932 N 7th St
 Alamo Ventura 3942 N Reese St
 Albaldejo Thomas 30801 N 9th St
 Allen Lucille 2018 W Venango St
 Almonte Wilson D 4408 N Franklin St
 Alston Lenora 1321 West Pike St
 Alvarado Jose 719 W Atlantic St
 Alvarez Iris 3517 N Marshall St
 Amsa Residency Fair 3500 N Brd St St325
 Anderson Jean 3427 N 22nd St
 Anderson John W Jr 1518 W Erie Ave 3
 Anderson Stephanie A 4335 N 9th St
 Andrew Louise J 3516 N 23rd St
 Andrews Ronald 1537 W Pike St
 Aponte Jose 700 W Russell St
 Apple Vending Co 188 W Wingohocking St
 Arredondo Paulino Pablo A 706 W Bristol St
 Arredondos Grocery 706 W Bristol St
 Arroyo Gladys E, Miguel A 702 W Tioga St
 Aspira Inc of Pennsylvania 4322 N 5th St 3rd Fl
 Atessa Inc 1801 Ctland St
 Austin Keith 2120 W Pacific St
 Avery Nathan 4501 N 17th St
 Azr Property Investment 3565 N 7th St
 Baker Russell 3522 N Carlisle St
 Baker Shirley 1817 W Ontario St
 Bakers Funeral Home PO Box 38015
 Bakr Delaine Abu 3434 Old York Rd
 Baldwin Walter 4649 N Brd St
 Ballard Vanessa 1520 Ruffner St
 Banks Jesse W III, Genice 4324 N Franklin St
 Barin Mervin 4207 N 8th St
 Barth Catherine 1430 Blavis St
 Battle Louise 4047 Old York Rd
 Battnikv Sadie 1752 W Juniata St
 Baugh Viola 3730 N Sydenham St
 Baxter Arletta M 3517 N Sydenham St
 Baxter Sherries A 1942 W Westmoreland St
 Beaman Anthony T 4525 N 13th St Apt 2
 Beatrice Estate O 1329 Rising Sun Ave
 Becker Dorothy 3910 Fairhill
 Beckett Evangeline 4355 N 7th St
 Beideman Florence 3410 N Resse St
 Bell Tillie 4512 N Palethorp St
 Bellwood Financial Enter 4647 N 5th St
 Benedetti Lena 3652 N Lawrence St
 Benjamm Richard 4421 N 3rd St
 Bennett Jean D 3863 N Park Ave
 Bennett Ralph 3816 Gratz St
 Berberena Kristina 3430 N American St
 Bergen Martin 2214 Ruffner St
 Berkeley William 3216 N 15th St
 Berkley Gladys 3216 N 15th St
 Bernard Anthony E, Eleanor 3709 Schuyler St
 Bestjames Nikkia K 4414 Old York Rd
 Beta 2 Power of Ten Club Darryl Richardson Pres
 4632 N 12th St
 Bettiker Robert Dr 3401 N Brd St Parkinson Pavillion
 Ste 500
 Bishop John L, Ruth 1356 Jerome St
 Blake Herbert, Laura 3816 N 18th St

Blakeney Winyard 2104 W Venango St Apt 405
 Boggs Leroy 1955 Vrunner St
 Booker Myron S 1723 W Tioga St
 Boria Gilbert 4425 N Marshall St
 Bottoms Charles A, Rebecca 4035 N Brd St
 Bowman Anthony J 3904 Pulaski Ave
 Boyd Jeannette 4239 N Hicks St
 Boyer Elizabeth E 1717 W Hunting Park Ave Apt 80
 Boyer Yvette 3860 N 13th St
 Brady John H 3431 N Howard St
 Brady William Temple Uni School of Medicine
 1316 W Ontario St
 Branche Walter L 1852 Brunner St
 Braswell Christopher 423 W Annsbury St
 Brickhouse Melissa K 4549 N 16th St
 Bridge Cheryl 5477 Euclid St
 Brinson Hightower R 4513 N Uber St Apt 2
 Broad And Pike Motors Inc 1405 W Pike St
 Broadst Assoc LLC 250913 N 1107 W Erieave
 Brogden Matthew 3415 N Front St
 Brooks Charles, James 3316 N 20th St
 Brown Anthony 4649 N 13th St
 Brown Charles T 1937 Rowan St
 Brown Corey 1523 N 20th St
 Brown Lola 4414 N Cleveland St
 Brown Mary 2044 Dennie St
 Brown Mollie M 1531 W Tioga St Apt 406
 Brownlee Jonathan 4319 N Marshall St
 Bruce Naomi 1417 W Pacific St
 Bullard Shawn C 4437 N Colorado St
 Bullard Vincent 1923 Airdrie St
 Bullins Gregory 1518 W Erie Ave
 Burgos Carmen 258 W Thayer St
 Burgos Ramon 542 W Pike St
 Burke Anna M 267 W Erie Ave
 Burney Frances J 3831 N 15th St
 Burrel Marian 3847 N 17th St
 Burton Dorothy 3809 N 10th St
 Butler Anna 3234 N 13 St
 Butler Robert A 3738 N Sydenham St
 Byrd Beverly 3809 N 19th St
 Byron Johnson 4236 N Carlisle St
 Calloway Berard 4551 N 16th St
 Campbell El James, Donna 2121 Ontario St Apt 1-A
 Caraballo Anthony 3323 N Front St
 Caraballo Hector L 3734 N 5th St
 Cardona Efre Jr, Efre L 4220 N 6th St
 Carmen Saffren 3735 N Delhi St
 Carmona Christopher 3417 N Howard St
 Carter Audrey M 4733 N 15th St
 Carter Blanche V 3837 N 16th St
 Carter Julie 1327 Kerbaugh St
 Cartr George III 4733 N 15th St
 Casasanto Catherine 1637 W Wyoming Ave
 Cassell Angelina, Dominic 3336 N 11th St
 Catherine C Martin 3318 N 11th St
 Caudle Heath A 1841 W Venango St
 Cave Hycinthia 1928 W Venango St
 Center 4000 N 9th St 2nd Fl
 Chandler Terrell 3841 N Smedley St
 Chen Bici 617 W Erie Ave
 Childs John J, Anna 3336 N Hope St
 Childs Sharon 3416 N 22nd St
 Christian Mark 3701 N 19th St
 Cieri Frank 3910 Fairhill
 Cipparone Grace 24185 22nd St
 Citizen Public Adjsuter 1417 W Pacific St
 Clark Arthur 1646 Dounton St
 Clark Funeral Home 634 40 North 38th St
 Clark Roselee 3514 N Carlisle St
 Clark Stephina 4634 N Marine St
 Clark William F, Mary 4551 N Gratz St
 Clearfield Auto Recycling 532 Annsbury St
 Co Mhar I 630 W Roosevelt Blvd
 Cobb Brian C 1315 W Roosevelt Blvd
 Cobb Mahlon 2243 W Hunting Park Apt B
 Cochran Steven 5026 Ditman St
 Coffee Kevin 3830 N Darien St
 Coleman Richard H 3422 N 18th St
 Coleman Tracy S 1612 Rowan St
 Coley Clint 3540 N 19th St
 Collazo Raymond 4925 N 5th St
 Collins Grace A 4241 N Sydenham St
 Collins Leo 4629 N Brd St Apt 2
 Collins Marie P 2223 Yelland St
 Collins William C 3732 N Bouvier St
 Colon Antonio 408 W Ctland St
 Colon Priscila Liz 3445 N Front St
 Community Eye 4000 N 9th St 2nd Fl
 Conceicao John 1323 Colwyn St
 Condell Rose C 186 W Thelma St
 Cone Latanya C 4562 N Mole St
 Conley Mildred 3315 N 2nd St
 Conner Gussie 2104 W Venango St 3
 Contreras David 4420 North 8thst
 Cook Janice Elaine 3439 N 15th St
 Cooper Louise M 1608 W Butler St
 Copeland Junie 3811 N Franklin St
 Corbett Gertrude 4649 N Camac St
 Cordero Rosario 4310 N Bodine St
 Cordero Ruben 4747 Tampa St
 Corona Luis 4017 Fairhill St

Corry Nichea 2017 Rowan St
 Cortez Adriana 3448 N Hope St
 Cosme Garcia Miguel 3248 N Marshall St
 Cotto Miguel Jr 3645 N 9th St
 Cotton Izona Maria G 1014 W Ontario St
 Crenshaw James R 3848 N 16th St
 Crisps Ricardo 1630 S 7th St
 Cromartie Alexander 3846 N Park Ave
 Crovetti James 128 McClellan St
 Crowder George 2219 W Ontario St
 Crump Harlee 4647 N 13th St
 Cruz Alisha 4249 N Hicks St
 Cruz Christine 4339 N 7th St
 Cruz Flor 3503 N9th St
 Cruz Luis 3225 N 7th
 Cruz Roberto 3859 N 6th St
 Cruz Serafin 4338 N 3rd St
 Curry Richard 1349 Colwyn St
 Cuyjet Aloysius B 3823 N Sydenham St
 Dagney Isabella Est 1622 W Butler St
 Damasceno Andrea 804 W Roosevelt Blvd
 Dantley Elizabeth 1518 W Erie Ave 3
 Davis Agnes 3937 N Delhi St
 Davis Angel 1209 Hilton St
 Davis Betty D 3844n Gratz St
 Davis Darlene L 1431 W Cayuga St
 Davis Raheem 1313 Jerome St
 Davis Ziegler W 4254 N 15th St
 Dawson Jasmine 3543 N 21st St
 Deckard John 1603 W Tioga St
 Decker John 3755 N 5th St
 Dedmon Jeremiah 3740 N Carlisle St
 Deetz Wendell 4508 N Carlisle St
 Dejesus Caroline 717 W Erie Ave
 Dejesus Gloria 3554 N Wrnock St
 Dejesus Jacqueline 2328 8th St
 Dejesus Marisol 716 W Atlantic St
 Dejosie Patrice 2104 W Venango St Apt 116
 Delrosario Adrian 4233 N 6th St
 Delrosario Jovanny 4255 N 6th St
 Dental Practice Mgmt Study 3340 N Brd St 200
 Deperro Rose M 1127 W Westmoreland St
 Desjesus Juan 857 W Russell St
 Deutsche Bank Natl Trust Co 3845 N Marshall St
 Devaughn Dioul 519 W King St
 Devero Marvin 1350 W Locoming St
 Diaz Jose M 4027 N Franklin St
 Diaz Maria 436 W St Lukes St
 Dillard Karizma 3559 N 5th St
 Dilliplane Glenn 2107 W Tioga St
 Dimalanta Theodore 4226 N American St
 Dionisio Felix MD 516 W Erie Ave
 Diosmery Beauty Salo 3901 N 7th St
 Ditter Dorothy 906 Erie Ave
 Dixon Ernestine B 1332 Blavis St
 Dolberry Thelma 1717 W Hunting Park Ave
 Dougherty Bldg Construction 3882 84 Blaine St
 Dougherty Wincen 1622 W Butler St
 Dove Robert 4525 N 2th St
 Duarte Edin 4146 N 8th St
 Duarte Jose 3547 N 2nd St
 Dubin Leon, Rose 3347 N Mascher St
 Duceman Maria R 436 W Wyoming Ave
 Duffy Anna R 427 W Raymond St
 Dunbar Geraldine 1717 W Hunting Park Ave Apt 61
 Duncan Charley 1624 W Erie Ave
 Dupree Jerome 2100 W Venango St
 Duran Alberto 735 N Erie Ave
 Durham Jacob 4545 N Colorado St
 Dyson Samuel 1531 W Tioga St Apt 319
 Edwards Marvin 2101 W Westmoreland St
 Efcio Importers Edith Frieland 3539 N 8th St
 Eiland Reginald 3732 N 15th St 3rd Flr
 Elder Gordon J 4250 N 6th St
 Eliseo Rosa 3712 N Dandol
 Ellison W J 4322 Wayne Ave
 Emeric Jose O 3440 N Mascher St
 Emery John 2129 Bellevue St
 Emery Maggie Est 2129 Bellevue St
 Esperanza 4261 N 5th St 2nd Fl
 Espino Cipriano 1003 W Erie Ave
 Estrada Jose 3544 N Randolph St
 Evans Johnathan 1527 W Westmoreland St
 Evans Ronald 4427 N Cleveland St
 Extreme Auto Body 4200 N 5th St
 Family Car & Limo 3858 N 5th St
 Fannan Patrick J 4409 N 7th St
 Farnum Gladys J 4514 N Smedley St
 Farrell John 2623 N 6th St
 Feketics Rose 4010 N 6th St
 Feliciano Hector 3244 Phillip St
 Fennell Calvin 1933 W Bristol St
 Ferrell Russell 4433 N 18th St Apt 2
 Feulner Alvin K 4207 N 16th St
 Fields Michael A 1329 McFerran St
 Figueroa James 3947 N 9th St
 Figueroa Lenis 302 E Roosevelt Blvd
 Figueroa Marcial 4128 N Reese St
 Figueroa Melvin 102 W Wyoming Ave 1
 Finley Gerald 1938 W Erie Ave
 Fischer Saulsbury Charlvetta A 1746 W Pacific St
 Fitts Marian, Darryl 4436 N 3rd St

Fletcher Dorothy Plymouth Hall Apts No 312
 2201 W Venango St
 Flowers Stephen M 3822 N Brd St
 Fonseca David 521 W Luray St
 Fordham Samuel 3515 N 18th St
 Fortune Antoinette 3758 N Bouvier St
 Forty Ayron 3760 N 9th St Apt 1
 Forty Iris 3760 N 9th St
 Foskey Bruce 4242 Old Your Rd Apt 1
 Foster Gary 3223 N Brd St Ste 175
 Fox Henrietta 3947 N 8th St
 Fox Marcus 2101 W Venango St Apt C12a
 Frank Page Funeral Home Jr 1748 W Erie Ave
 Franklin William Rufus 1948 Brunner St
 Frantz Edward, Ellen 3308 N Fairhill St
 Frederick Hayden 1446 W Locoming St
 Frey James, Cora 245 E Thayer St
 Frize Frances 3328 N Howard St
 Fruit of the Vine Childcare Center 4612 4614 N Brd St
 Fullenwellen Dalassie 3220 N 15th St
 Fuller Carol, I 3840 N 8th St
 G Frank Page Funeral Home 1748 W Erie Ave
 Gabriel Freddie 4118 N 7th St
 Gaines David N 1316 Jerome St 1
 Galimoreroberts Melanie J 3860 N Sydenham St
 Galloway Pamela 1224 W Locoming St
 Garner Anna 4643 Old York Rd
 Gayton Ismael 3430 N American St
 Gessner George 710 Rising Sun Ave
 Getwell Pharmacy 4511 N 5th St
 Giba Michael 1720 W Juniata St
 Gibbs Farnum Reinaldo A 4514 N Smedley St
 Gibbs Leon A PO Box 9786
 Gil Ivan 3509 N 8th St
 Gilbert Vandelia 3722 N 15th St
 Gilger Robert E, Hannah J 4524 N 19th St
 Ginyard Lorraine G 3827 N 17th St
 Giraud Geran 4157 N Franklin St
 Gise Ehtel G 1420 Blavis St
 Gnp Multimedia Inc 544 46 Rising Sun Ave
 Gonzalez Norma R 1703 W Tioga St Apt 1
 Gordon Robert B 724 W Locoming St
 Gordy Howard 3441 N 18th St
 Gorkoyah James 1925 W Airdrie St
 Graham Lamar 703 W Annsbury St
 Gray Allen C 1143 W Tioga St
 Green Elsie 1535 Hunting Park
 Green Vivian 3415 N 22nd St
 Greene John 3761 N Gratz St
 Greene Mae 3735 N 16th St
 Greer Meichlene Est 3828 N 16th St
 Grimes Bernice 4641 N 13th St
 Gross Marvin 5605 Master St
 Gruss Helen A 1412 Kerbaugh St
 Guevara Rivera Carmen 4244 N Bodine St
 Guth Bruce 1635 N 22nd St
 Hacc Mgmt Co 167 W Allegheny Ave
 Hackett Robertha 3826 N Park Ave
 Hagans Lamar 1540 W Tioga St
 Hales Alfred E 4536 Rising Sun Ave
 Hall Bruce D 1703 W Tioga St
 Hammock Roger V 3825 N Delhi St
 Hammond Teri R 3632 N 11th St
 Hannon Daveda 1300 Wagner Ave 2nd Fl
 Haqq Hasan 3714 N 15th St
 Harding Maria 2131 W Pacific St
 Harley Sharif 4405 N Franklin St
 Haring Fannie 3335 N 15th St
 Harmon Evelyn Mae 2122 W Ontario St
 Harris Daryl 1739 W Dounton St
 Harris General Contracting 1739 W Dounton St
 Harris Terri 3834 N 2nd St
 Harrison Danielle 2239 W Ontario St
 Hartigan Ida 4129 N Marshall St
 Harvard Anne 4603 13th St N
 Harvin Sean A 3410 N 16th St
 Harvin Sharee M 3410 N 16th St
 Haven Hart Day Care 4523 N Smedley St
 Hawkins Edward 4531 Colorado St
 Hawkins Linwood 3425 N Smedley St
 Haymes Denita 2123 W Tioga St
 Henry Judith 735 W Russell St
 Hernandez Antonio 3935 N 10th St
 Hernandez Glendaliz 3820 N 8th St
 Hernandez Mirran 3426 N Marshall St
 Hernandez Oscar 438 W Assbury St
 Herring Lorraine 3827 N 17th St
 Higgins Alice 199 Tiber St
 Himmelsbach Catherine, Adam, George 4160 Frankline
 Hinds Lora A 733 W Erie Ave
 Hinton Sakinah 1016 N Schiller St
 Hofmann William, Conrad 4265 N Fairhill St
 Hofmann William, Joan 4265 N Reese St
 Holder Michael 4535 Ueber St
 Hollinger Bernadine 160 W Thelma St
 Holmes Cynthia 162 W Raymond St
 Holmes Eric 2107 W Tioga St
 Holmes Mary J 735 W Russell St
 Horn Luella 1841 W Tioga St
 Horn Luella 3231 N Woodstock St
 Hourigan James E 3339 Mutter St
 Houser Eugene 3447 N Carlisle St

Howell Cheryl 443 W Airdrie St
 Hughes Anne 3324 N Hope St
 Hunter Melvyn L 3838 N 17th St
 Hurtado Marina 3841 Darian St
 Hutchinson Jane 3834 N 10th St
 Hutchinson Nadra 1717 W Hunting Park Ave Apt 80
 Hyman Wallace 3304 N 16th St
 I Fix Your House Dot Com 1142 W Venango St
 Ilarraza Ariel 4434 N 4th St
 Incollingo Vincent 3265 N Marshall St
 Ingram Sideem T 4210 N Hicks St
 Isiuogabanihe Uche C 3323 N Park Ave 1 Rear
 J J Towing 3920 Germantown Ave
 Jackson Jasmine 3241 N Phillip St
 Jackson Shakeeta 3835 N Franklin St
 Jackson Wayne 4628 Old York Rd Apt 2
 Jamison Florence 4020 Old York Rd
 Jankowski Joseph J 1750 W Juniata St
 Jankowski Joseph J 1752 W Juniata St
 Jarrett Bedelia 2113 W Erie Ave
 Javed Iqbal DDS Assoc Pc 4104 N 5th St
 Jeanes Hospital 3509 N Brd St Legal Dept
 Jefferson Erma 1520 Ruffner St
 Jefferson Hakim 1436 W Venango St
 Jenkins Celia A 1520 Ruffner St
 Jenkins Gladys 1420 W Pacific St
 Jenkins Joseph 1800 W Ontario St
 Jenkins Roberta 3450 N Brd St
 Jimenez Rodriguez Julio L 4351 N Franklin St
 Jimenez Rosa M 443 Blavis St
 Johnson Curtis 4239 N Hicks
 Johnson Cynthia 3544 N Camac St
 Johnson Diane D 701 W Annsbury St
 Johnson Franklin Est, Willie J 1223 W Tioga St
 Johnson Kianna 3339 N 16th St
 Johnson Leroy E 2104 W Venango St Apt 520
 Johnson Michael 4535 N 18th St
 Johnson Nathaniel 3435 N 21st St
 Johnson Sheila 1829 W Venango St
 Johnson Terrance 3638 N Sydenham St
 Johnson Warren B N 21st St
 Jones Annie C PO Box 38016
 Jones Csmith 1434 Jerome St
 Jones Madison Jr 3621 N Camac St
 Jones Pauline F 4537 N 19th St
 Jordan Ervin J 629 W Wingoocking St
 Jordan Hortense 2108 W Tioga St
 Jordon Felton 3819 N 17th St
 Jose Grocery Store 3920 N 9th St
 Josephs Auto Repair Collision Joseph Aviv
 3913 Germantown Ave
 Joyner Ebony 1328 Jerome St
 Joyner Stephanie 3858 Pulaski Ave
 Junes Vincent 4024 N Darian St
 Kean Kevin 2125 Tioga St Apt 6
 Keels Danny 2nd Fl Rear 3325 N Park Ave
 Kellermeyer Ryan E 4441 N 9th St
 Kemp Andrew 1713 W Bristol St
 Kieslich Richard 425 W Wingoocking St
 Kitchen Timothy 638 W Venango St
 Knight Allen R 3524 N 24 St
 Knight Jimmy 4514 N 12th St
 Knox Medowell Khafi 4108 6th St
 Kolbmann Frances 2120 W Tioga St
 Koonce Louise 4612 Old York Rd
 Kraekel Emil F 3441 Germantown Ave
 Kunigus Willetta M 3955 N 6th St
 Kunz Elizabeth 4239 N Fairhill St
 L And C Investment Group LLC 2101 W Hunting Park Ave
 Laboy Frankie Melecio 4056 N 8th St
 Lacey Charlotte, James 1428 W Venango St
 Ladoux Lucien Est 618 W Annsbury St
 Landers Khalia M 1235 W Venango St Apt B
 Landis Robert D, Ruth 3557 N Warnock St
 Lane Kevin 4541 N Camac St
 Lanier Hykeem 124 W Willard St
 Larraga Rene 4216 N American St
 Lawson Deborah 3421 N 10th St
 Leatherman Howard 3212 N 17th St
 Lee Florence 2013 W Ontario St
 Lee Siufung 114 W Luray St
 Lee Troy 3630 N 11th St
 Letona Rolando Guillermo 719 W Ontario St
 Levin Mark S 3442 Dillman St
 Lewis Aquila 1238 W Hilton St Apt 2
 Lewis Joseph 3632 N 19th St 3rd Fl
 Lewis Mary F 2201 W Venango St
 Lewis Theodore 618 W Roosevelt Blvd
 Linder Reginald 4034 N Reese St
 Little Harry 3635 N 22nd St
 Littlepage Robert 4227 N Hicks St
 Llanos Luis L 910 W Tioga St
 Lodge Lillian M 229 W Wyoming Ave
 Logan Helen F 606 W Annsbury St
 Lopez Delilah 605 W Venango St
 Lou And Choo Enter 2103 W Hunting Park Ave
 Lous Samuel 3411 N 17th St
 Lugo Casetty 3446 N Bodine St
 Lugo Rolando A 4248 N 8th St
 Lyghts Rosevel 3723 N 15th St
 Mack Carl 4038 N 8th St
 Madera Anamaria M 3345 N Front St

Madison Kairi 55 N 40th St
 Maier Mazie J 3842 N 17th St
 Malson Kyle 3252 N Carlisle St
 Manick Ola 2264 Ruffner St
 Marc Marie D 5640 N Warnock St
 Marcynyszyn Anna 611 W Annsbury St
 Marles Christopher 172 W Atlantic St
 Marrero Nicholas 4037 N Franklin St
 Marshall Mildred 3537 N 15th St
 Martin Sharene 5116 N Camac St
 Martinez Ismael 4304 N Darien St
 Martinez Jose 417 W Venango
 Martinez Michael 4432 N 5th St
 Martinez Patricia L 4027 N 8th St
 Martinez Zanaida 416 Annsbury St
 Martini Pierina 3850 N Reese St
 Mascovics Florence 4059 N Marshall St
 Masluk Alexander Jr 537 W Westmoreland St
 Massey Grace E, David 3746 N 18th St
 Mateka Frank 1742 W Pacific St
 Mcafee Bilal 178 W Luray St
 Mccorkel Ronald 2040 W Rowan St
 Mccorkle Maurice 2040 Rowan St
 Mccoy John, Lola 1324 Victoria St
 Mccoy Rodney D 43-29 N 15th St Apt Ste 3rd Fl
 Mccray Willie J 3716 N Carlisle St
 Mcdaniel Larue 1526 Kerbaugh St
 Mcdaniels Ron 3427 N 19th St
 Mcaffaden Nathaniel 4012 Nice St
 Mcgarth John 199 Tiber St
 Mclgone Quentin 1625 St Paul St
 Mcmickens Olga 1831 W Erie Ave
 Mcneil Jeffrey 3211 N 6th St
 Mcnulty Leroy H 2204 W Erie Ave
 Mclsloy Frances G 927 W Erie Ave
 Median Rachel 636 W Tioga St
 Mee Thomas A, Marie 3331 N 17th St
 Melendez Claribel 727 W Russell St
 Melendez Miguel 3624 N Darien St
 Melendez Orlando 3938 N 7th St
 Meltzer Joel 1327 Roosevelt Ave
 Mendez Jose 4010 N Reese St
 Mendez Juan 2112 E York St
 Mendez Maria 4010 N Reese St
 Mendoza Rafaela 3856 N 5th St
 Merced Luis 528 Lyscoming St
 Mesuna John 4227 N Hicks St
 Mezquita Cornelio 4039 N 7th St
 Milan Jennifer 4418 N Marshall St
 Miller Herman 4030 Old York Rd
 Miller Inez 1346 W Lyscoming St
 Miro Agustin 5614 Chetlennen St
 Mitchell Anthony 4046 N Darien St
 Mitchell Fair 3240 North 13th St
 Mitchell Myranda 3562 N Randolph St
 Mobley Keith 3735 18th St N
 Moeller Helen T 4413 N Orianna St
 Monroy Jamie 3244 2nd St
 Montes Virgen 644 W Tusculum St
 Montgomery Kyshima 3631 N 15th St
 Montijo Efrain 3211 N Reese St
 Moore Charles H, Jane 3511 N Front St
 Morales Herminio B 4322 N 8th St
 Morales Liset 3945 N Franklin St
 Morales Luz 3426 N Hope St
 Moralidad Mercedes 940 W Lyscoming St
 Morrisey Joseph J 1722 Juanita
 Moultrie Jame 4456 N 20th St
 Mozee Emerson 4238 Old York Rd
 Muhaimin Nadir 3441 N Phillip St
 Muhr William J Est 4113 N Fairhill St
 Munoz Lizette 3948 N 6th St
 Murray John E Jr, Dorothy E 3408 N Randolph St
 Nash Glenn P, Joyce PO Box 38098
 Nash Wilson 1912 W Pacific St
 Nathan Avery Deli 4501 N 17th St
 Naylor Holton Jr 3541 N Gratz St
 Neal Bernadette 4514 Smedley St
 Neely David P 3213 N Carlisle St
 Negrón Sixto 176 W Luray St
 Nelson Cuello Isla Travel 544 Rising Sun Ave
 Nelson Nora A 164 W Wyoming Ave
 Newton Alvin A 3836 N Sydenham St
 Nicholas John J MD Temple Univ Hosp Dept of Phy Med
 Rehab 3401 N Brd St
 Nicolas Elizabeth 4401 W Franklin St
 Nieves Lucy 301 W Wyoming Ave
 Nieves Tayane 250 W Ontario St
 Nieves William S 4643 Marvin St
 Northington Michael PO Box 38206
 Nueva Esperanza 4261 N Fifth St
 Nunez Gonzalez Pedro 710 W Russell
 Nunez Hector 3523 N Randolph St
 Nursery Supplies 603 W Annsbury St
 Nursery Supplies Inc 603 W Annsbury St
 Ohalloran Mary Ellen 3308 N Fairhill St
 Oliver Willie 3322 N Park Ave
 Opportunities Towers 1717 W Hunting Park Ave Tower 1
 Opportunities Towers 1727 W Hunting Park Ave Tower 2
 Opportunity Aging Housing Corp 1717 W Hunting Park Ave
 Oquendo Edwin 632 W Bristol St
 Ortiz Carmen 3814 Franklin St
 Osborne Wallace E 4451 N Uber St
 Otis Peter T 3307 N Park Ave
 Pace Steven, Marie 4550 N 18th St
 Padilla Jose 3430 N 6th St
 Paez Caren 3322 N Hope St
 Palumbo Levia 3850 N Fairhill St
 Palumbo Levia, Evia 3550 N Fairhill St
 Pantoja Antonia, Orlando Rendon 4322 N 5th St 3rd Fl
 Paralta Fransi 3901 7st
 Park Leena 1514 W Westmoreland St 2
 Parker Jason 4937 N Uber St
 Parks Celestine 1726 W Tioga St
 Pasquale Annette L 3407 N 11th St
 Patterson Anthony 1729 W Bristol St
 Patterson Dawn 4154 N 8th St
 Patterson Kimberly 3922 N 8th St
 Patterson Mary E Est 1333 Kerbaugh
 Payne Theodore, Susan PO Box 4487
 Payton Joseph W 1510 W Westmoreland St 3rd
 Payton Walter E, Jeanette 4634 N Camac St
 Peaches Horace 4519 N 16th St
 Pearson Wilbert 4546 N 17th St
 Pena Efrain 3447 N 2nd St
 Perez Antonio 4430 Reese St
 Perez Colon Elizabeth 3445 N Front St
 Perez Daniel 3808 N Marshall St
 Perezlafontaine Adali 3952 North Percy St
 Peterkin Mildred B 3334 N Bouvier St
 Peterman Waverly 3919 N Delhi St
 Petersen Shirley C 4316 N Hicks St
 Pham Tam A 4500 N 20th St
 Philadelphia James F 3723 N Gratz St
 Phillips Jefferson 3842 N Smedley St
 Phillips Margaret A 3339 Muttler St
 Pierson Leila M 1936 W Daley St
 Pietkowski Robert 1932 Calkeith St
 Pietrowski Frances G 2016 W Hunting Park Ave
 Pittman Sherna 3818 N Sydenham St
 Pizarro Vincent, Sonia 3322 N Mascher St
 Podulka Walter J 4565 N 19th St
 Polk Kathryn Est 4244 N Park Ave
 Pontarelli Louise, Frank 545 W Butler St
 Porter Alfred 1431 W Jerome St
 Porter Madeline 4415 N 8th St
 Pough Maurice 7000 Ardleigh St
 Preston Janvia 4254 N 8th St
 Priestler Louise 1936 W Willard St
 Pruitt Mildred 3626 N 7th St
 Pryor Blaine 1529 W Erie Ave
 Puccio Ethel 4421 N 9th St
 Pugh Edna 1747 St Paul St
 Purcell Helen 3307 N 37th St
 Purcell Tire Co 4100 N American St
 Putorak Alexander B 3251 N Marshall St
 Quaresima Edward J 3407 N 11th St
 Quinichette Joseph 3641 N Marvine St
 Quinn Carmen 3828 N Darien St
 Quinn Margaret 4440 N Cleveland St
 Rainbow Reflections Assoc Lc 2114 W Tioga St
 Ramirez Rafael 406 W Cayuga St
 Ramos Jose 4232 N Oriana St
 Ramos Nelson 4215 N Fairhill St
 Ramos Noemi 4124 N Franklins St
 Rana Mohammed 3310 N 18th St
 Ransom John M 3419 N 22nd St
 Ratay Stella 1735 W Juniata St
 Raven Beulah 3404 N 19th St
 Rawls Charles S 2243 W Ontario St
 Ray Kacia 4320 N Darien St
 Razado Gilberto 3821 N 9th St
 Reading Alice 3834 Germantown Ave
 Redding James 1803 W Venango St
 Redding Joseph 3834 Germantown Ave
 Redfield Velma 3733 N 18th St
 Reed Beatrice 3307 N 37th St
 Reese Maria McIntyre, Johnny L 4355 N 7th St
 Reeves Claudette L PO Box 4411
 Reid Georgia 3244 N Reese St
 Reinaldo Figueroa 4054 N Reese St
 Rendon Orlando F Jr 4322 N 5th St 3rd Fl
 Renfro Mary 4421 N 9th St
 Retrille Jennie 3936 N 6th St
 Reustle Elizabeth, Daniel J 3220 N Randolph St
 Reyes Anibal 3904 N Marshall St
 Reyes Baudilio 4524 N 11th St
 Reyes Gelio Alberto 414 W Cayuga St
 Reyes Sanchez Angie 4456 N Gratz
 Rice George W 3212 N Reese St
 Richard J Hunigman Esq Her 701 W Annsbury St
 Riley Franklin 4153 N Darien St
 Rincon Victor 814 W Lehigh Ave
 Rios Jose 3922 N Marshall St
 Rivera Carmen 3735 N Delhi St
 Rivera Jose A 4104 N Darien St
 Rivera Luis 3825 N 5th St 2nd Fl
 Rivera Maria Natal 3952 N 7th St
 Rivera Ortiz Roberto Carlos 3237 N Howard St
 Rivera Veronica 4042 N 6th St
 Rivera Victor 636 W Roosevelt Blv
 Rivera Yaminye 800 W Tioga St
 Robbins Alice L 4340 N 16th St
 Robbins Robert 3546 N 6th St
 Roberts Matthew 4033 Old York Rd
 Robertson Jay 3311 N 21st St
 Robinson Clinton L 1915 W Erie Ave Apt 1
 Robinson Johnny 3845 N 10th St
 Robles Cynthia E 3227 N 6th St
 Robles Jose 343 E Loudon St
 Rod Albert 4056 N Fairhill St
 Rodriguez 600 W Bristol St
 Rodriguez Agustin 3316 N 2nd St
 Rodriguez Anabel 3342 N Phillips St
 Rodriguez Arsenio 4600 Palethrop St
 Rodriguez Daniel 645 W Schiller St
 Rodriguez Eda 3220 07 Th St
 Rodriguez Eduardo 4029 N Franklin St
 Rodriguez Elia M 3813 N Marshall St
 Rodriguez Jose L 4248 N Reese St
 Rodriguez Marcelina 1405 W Pike St
 Rodriguez Maria 3609 N Percy St
 Rodriguez Nicolas M 631 W Winghocking St
 Rodriguez Omaira 3224 Mascher St N
 Rodriguez Angelo 4457 4th St N
 Rogers Herbert 3723 N 18th St
 Rojas Angel 3731 N 5th St
 Rollinson Willie N, Melvin Drayton
 Roman Diana 187 W Tioga St
 Roman Santiago Carlos 3426 N Marshall St
 Rosa Jeanette 3756 N Darien St
 Rostislav Pacowski Ta Ross Bar 100 W Wyoming Av 1st Fl
 Rouse Antonietta 3535 N 17th St
 Rozs Spot 4452 N 15th St
 Ruffin Daisy 801 W Winghocking St
 Ruiz Johanna 3446 N Front St
 Ruiz Yamile 4239 N 9th St
 Russell Margaret 427 W Raymond St
 Rust Construction Corp 4418 N American St
 Sadlik Elizabeth L 3846 N 19th St
 Sadlik Elizabeth L, Walter J 3636 N 7th St
 Saez Angel 424 W Glenwood Ave
 Sample Renel 3827 N Park Ave
 Sanchezcastro Dionicio 1119 W Ontario St
 Sanders Jarrell 736 E Hilton St
 Sandler Robert 3728 N 16th St
 Sanjurjo Paula 3829 N Darien St
 Santiago Antonio M 440 St Paul St
 Santiago Margarita 3626 N 3rd St
 Santiago Miguel 3900 N 9th St
 Santiago Rosaura 4327 N 5th St
 Santiago Sonia 316 W Raymond St
 Santiago Wilfredo Solis 613 W Venango St
 Santos Elias Yamilex 3661 N 7th St Apt 2 Fl
 Satterwhite Virginia, Gilbert 3343 N Bouvier St
 Scarborough Janie L 3422 N 23rd St
 Schaeffer Elizabeth 4436 N 19th St
 Schmidt Rudolph, Edward 4237 N 9th St
 Scott Feotis Sr, Nygel 1713 St Paul St
 Scott Queen 801 W Winghocking St
 Scott Terrance W, Feotis Sr 1713 St Paul St
 Scott William PO Box 4474
 Sears Ruth 3435 N 23rd St
 Section of Ori Temple Univ Sch of Med 3400 N Brd St
 Segarro Reynaldo 3342 N Mascher St
 Segars Gretta 3612 N 18th St
 Seipp Elizabeth, Joan 3713 N Darien
 Seller Monteray Jr 1224 W Lyscoming St
 Serrano Olga 307 W Raymond St
 Shade Jacob G 3213 19 N 17th St Apt 1
 Shanet Foust 1623 Dounton St
 Shinn Thomas 185 W Atlantic St
 Shivers Peter D 3541 Old York Rd
 Shores Loviglia 4513 N Gratz St
 Shriners Hospitals F Financial Svcs Herb M 3551 N Brd St
 Shupe Kathryn E 3612 N Percy
 Sierra John 1317 W Erie Ave
 Silver Shearer 4122 N 6th St
 Simmons Jamahl 4609 N Brd St
 Simpson Eric 1910 W Rowan St
 Singleton Douglas 3314 N Smedley St
 Skyline Enterprises Inc 4609 N Brd St
 Smith Daryl 438 W Raymond St
 Smith Deloris 3312 N Smedle St
 Smith Edith 242 W Erie Ave
 Smith Ernest 4122 N 8th St
 Smith Rakiem 4529 N 18th St
 Sosa Jaitza I 3852 N Franklin St
 Sosa Pagan Marisol 273 W Westmoreland St
 Soto Jonathan 3306 N Hartville St
 Spurril Edena 3516 N 16th St
 Srinivasan Ravikumar 2236 Ruffner St Apt 3b
 Stafford Jaime Ford 1925 Palkeith St
 Stansbury James 3132 N 29th St
 Starks Claudine 2220 W Venango St
 Starling Paul Iii 3536 N Gratz St
 Ste Marva H 1717 W Hunting Park Ave Apt 724
 Stein Margaret E 4341 N Franklin St
 Stevens Marva 1717 Hunting Park Ave Apt 724
 Stevens Mitchell W 4436 N 15th St
 Stokley Eunice 3757 N 18th St
 Strand Izetta 4330 N 6th St
 Strand Izetta Est 4330 N 6th St
 Strickland Charles 1227 W Hilton St
 Sumpter Eddie 4533 N 20th St
 Sun Tianbao 1358 Colwyn St

Swalligan Andrew 3602 N 7th St
 Swartz Virginia 2640 N 3er St
 Szczechowicz S 3344 N Hope St
 T And K Enter LLC 4205 N Germantown Ave 1st Fl
 Tabarez Jessica 230 W Tioga St
 Tapia Carlos 264 W Thayer St
 Tarkenton Hazel 4621 N 13th St Apt 1
 Tarlton Geraldine, Jerry 3731 N Carlisle St
 Taylor James 1213 W Wyoming Ave
 Taylor Juanita L 3317 N 16th St
 Thomas Edward J 3312 Waterloo St
 Thompson Jeffrey PO Box 9728
 Thorne Danette C 4237 N 6th St
 Thrower William 2121 Venango
 Tillman William 1953 W Rowan St
 Tirado Gloria 4148 N Reese St
 Torres George 3905 N Fairhill St
 Torres Jose 721 W Luzerne St
 Torres Jose L 3250 N Phillip St
 Torres Lydia 3404 Marshall St
 Torres Norma Est 3922 N 7th St
 Torres Robert J 4550 Rising Sun Ave
 Torres Roberto Sr 4216 N 8th St
 Torresperez Carmen 3219 N Hancock St Apt No D
 Towles Ruth M 1902 W Tiog St
 Trieu Trieu DMD Pc 4527 N 5th St
 Tucker Jeannett 3521 N Sydenham St
 Turner Maggie 1531 West Tioga St
 Tyler Alvin 4509 N 17th St
 Tyler Ancelina 1819 W Ontario St
 Tyler James 4649 N Camac St
 Ulrich John R 3419 N 21st St
 Unisex Garcia 3808 N Brd St
 Upshaw Richard K 4447 N 4th St
 Urban Star Productions 2218 W Ontario St
 Vaillant Juana 3352 N Front St
 Vega Maria 3608 N Marshall St
 Velazquez Ramon A 3938 N Reese St
 Velez Luis 3445 N 2nd St
 Ventour Kathyann 3741 N 18th St
 Verrechio John 3410 N 6th St
 Verrechio Olivia, John 3410 N 6th St
 Victoria Jasmine 4462 N 3rd St
 Victory Radio Dispat 1405 W Pike St
 Villalbos Jose D 3352 N Howard St
 Villalona Yessenia 640 W Lyzenne St
 Villar Andres L 4350 N Franklin St
 Waddell Clayton 1441 W Kycoming St
 Wade Fox Elizabeth 4037 N 12th St
 Walker Leangel, Minnie 3605 N 5th St
 Walker Minnie 3605 N 5th St
 Wallace Frederick 3526 N Front St
 Walton Nora 3751 N Bouvier St
 Ward Mary 3537 N 15th St
 Wardham Minnie 3523 N Marvive St
 Warren Enoch 3738 N 18th St
 Warren Khayree 2235 W Ontario St
 Washington Betty 3747 Pulaski Ave
 Washington Sylvia 3821 N 10th St
 Waters William, Kenneth 3224 N Hope St
 Watson Doris 720 Rising Sun Ave
 Watson Micheal 4417 N 17th St
 Waugh Steven 2126 Tioga St Apt 2b
 Wayne Junction 4500 N 20th St
 Weather Willy 2016 W Tioga St
 Weinberg Her Atty 3735 N Delhi St
 Wells William W Est 3908 Germantown Ave Apt 2
 West Naeen 3234 Sydenham St
 West Patsy A 3905 N Darien St
 Whaley Annie E Est, Annie E 4546 N Gratz St
 Whearry Alana S, Ernie 4540 N 19th St
 White Justin 4538 Brd St N Apt 2
 White Kyle 4100 N Darien St
 White Sandra 3447 N Carlisle St
 Whitfield Mary R 1506 W Tioga St
 Whitley Norbert 130 W Luray St
 Whittaker Callie M Est 4612 Old York Rd
 Why George 4117 N Reese St
 Wiggins Rasheen R 3248 Goodman St
 Wilder Elizabeth 3848 N 16th St
 Wiley Alberta 4561 N 16th St
 Williams Andre 1917 W Venango St
 Williams Diamond 3310 N Smedley St
 Williams Donald D 4540 N Brd St
 Williams Frank 4513 N Hicks St
 Williams Gale 2104 W Venango St Apt 203
 Williams Giavanna 4221 N 6th St
 Williams Jerry 3505 N 13th St
 Williams Leslie 6006 N 19th St
 Williams Lindsay 4255 N 7th St
 Williams Mary 189 Saber St
 Williams Patrice 1705 W Juniata St
 Williams Rene 2319 W Tioga St
 Williamson Kattie M PO Box 4468
 Willis Thomas 4653 N 16th St
 Wilson Edith R 2319 W Tioga St
 Wilson Wallace Jr 4623 N Brd St Apt 2 Front
 Wingfield Charles 1329 Jerome St
 Wisseh Harriet 3556 N 23rd St
 Wloczynska Teresa 4525 N Smedley St
 Wm Distributor 3447 N 2nd St 3a
 Wong Kim 3325 W Allegheny Ave

Wood Albert 1934 W Willard St
 Wood Mary E 1531 Tioga St
 Woods Iona 3754 N 10th St
 Woods Jeffery 186 Tiber St
 Woods Michelle 4225 N 9th St
 Woody Carolyn V 3334 N Bouvier St
 Wooten Ronald J PO Box 9813
 Wynne Jerome 4519 N 20th St
 Yancey Lloyd Jr 3750 N 18th St
 Yang Zhong G 3700 N Randolph St
 Young Anthony D 4541 N 20th St
 Young Jimmy 3425 N 21st St
 Young Sam A 4525 N Smedley St
 Young Sylvia W 1125 W Erie Ave
 Zazecory Ludwik 1958 W Hunting Park Ave
 Zeidan Ibtisam A 3935 N Fairhill St
 Zindon Manuel L 1030 W Russell St

Philadelphia Pa 19141

Ace Public Adjusters 5830 N Camac St
 Aemctelecom Dept Gratz Bldg 1071 1000 Tabor Rd
 Alexander Jenell 1823 Glenifer St
 Alfroukh Khalifa 4842 Old York Rd 1st Pl
 Alkhalifa Najla 1900 W Olney Ave 102a
 All Cellular Philadelphia Inc Muhammad Baker
 5619 N Brd St
 Allen Stanley 5741 N 17th St
 Allen Tracy E 5115 N 16th St
 Alpha 1 Power Ten Club 1930 Spencer St
 Andrews Cecelia 6346 North 18th St
 Arjona Carlo F 1817 Nedro Ave
 Ashton Leon D 1828 Church Ln
 Austin Deborah 5423 N 11th St
 Bailey James Est 1416 W Clearfield St Apt 104k
 Bailey Mary 1100 W Duncannon Ave
 Banks Mary 5501 N 11th St Ste 1206
 Barbour Brenda J 1815 Chew Ave
 Barnes Diane, James 5014 N Marvive St
 Barr Donte 5307 N 13th St
 Barr Nicole L 1913 Medary Ave
 Bates Amanda 1113 Windrim Ave
 Beanche Nicole 5622 N 12 Th St
 Beauford Bernard 4928 N 12th St
 Beckett Surnency 5924 N 10th St
 Becton Jane 4701 N 13th St
 Bell John 1616 W Sparks St
 Bell John Estate 1616 W Sparks St
 Bell Kathryn 1817 Nedro Ave
 Bellamy Nathaniel PO Box 21308
 Berger Christine, Lovey 1609 W Grange Ave
 Berger Lovey E, Christine 1609 W Grange St
 Berrios Efrain 6056 N 10th St
 Beta 1 Power of Ten Club Maude Small 1980 Spencer St
 Bieler Helen M 1903 Medary Ave
 Bird Malik 1628 Church Ln
 Blount Yolanda P 1801 Glenifer St
 Blu Hawk Uniforms Betty Blue 5914 N 11th St
 Blue Lennie E 5744 N 12th St
 Bolden Howard C 6007 N Warnock St
 Bolden Theresa Lj, Robert 5301 N 12th St
 Bonel Medical Equip 4817 N Brd St
 Booth Arlene D 4837 N 9th St
 Boykin Geraldine 1422 Clearview St Bldg J 407
 Bracey Cookie 5909 N Park Ave
 Bradford Joseph III 1430 W Chew Ave
 Bradford Rhonda 1300 Lindley
 Bradford Robert Jr 1429 Nedro Ave
 Briggs Seannie 4737 N Camac St
 Brinson Dianne 4822 N Carlisle St
 Broad & Grange Pharmacy 5751 N Brd St
 Brock Elaine 5035 N 9th St
 Brockington Amber H 1434 W Nedro Ave
 Brooks Barbara E 1738 Belfield Ave
 Brooks Mildred 4938 N Uber St
 Brown Antonia M 1804 Roselyn St
 Brown Edward T 4810 N 9th St
 Brown George 1327 W Loudon St
 Brown George 1707 Widener Pl
 Brown Mckinley, Darcel 1973 W Spencer St
 Brown Robert 1104 W Duncannon
 Brown Ruth, Margaret 5600 N Warnock St
 Bryant Latreece D 5830 N 16th St
 Burnett Tamarra D 6031 N Brd St
 Burrow Sofia G 6032 Park Ave
 Byrd Carolyn 1501 W Chew St
 Campbell Yvonne 1320 W Somerville Ave Apt 322
 Campbell Yvonne V 6143 Old York Rd B14
 Carlo Arjona for Melyun Hunter 1817 W Nedro Ave
 Carter Katty 1803 W Albanus St
 Carter Lucy 1636 Champlost Ave
 Castor Contractor, Halid Kumal 7244 Castor Ave 33
 Cenord Nadine 4818 N 15th St
 Chambers Zachary 5935 Chester Ave
 Champlost Realty Partners 6000 N Brd St
 Charles Frances 1801 Glenifer St
 Charley Bs Bar & Grille 4948 N Brd St
 Chesson Trevor 1305 W Godfrey Ave
 Christopher Gro 1540 W Ruscomb St
 Citifinancial 5943 N Camac St
 Citizen Public Adjusters 4900 N Hutchinson St
 Clanton Johnnie Jr 5830 N Camac St
 Clark Cecelia J 1205 Windrim Ave
 Clark Tyrone 1801 Glenifer St
 Coger Eddie J 4925 N Marvive St
 Cole Dorothy P 1316 Wagner Ave
 Coleman Frances 4809 N Hutchinson St
 Coleman Maria G 5433 N Marvive St
 Collins John 6301 N 10th St
 Connor Janet 5746 N Park Ave Basement
 Cooper Latwan 1700 Roselyn St
 Corbin Gladys 1619 Conlyn St
 Cosmos Collision Inc 4800 N 19th St
 Costello Joseph E 4825 Old York Rd
 Crockett Victoria L 5771 Kemble Ave
 Cruz G 5617 N 13th St
 Cucetta Angelina 4935 N 17th St
 Cyrus Robert 1602 Stenton Ave
 Daniels Helen 6004 Ogontz Ave
 Daniels May S 4938 N Uber St
 Dashiell Dorothea 5943 N 12th St
 Davey Vivian 6000 N 9th St
 Davis Christopher 4823 N Sydenham St
 Davis Jane 4732 N 15th St
 Davis Jane Estate 4732 N 15th St
 Davis Lloyd L 5318 N 15th St
 Davis Mary L 6250 N 15th St
 Davis Morissa Perkins 1510 Roselyn St
 Dawes Sarah A 6255 N Bouvier St
 Dean Richard Vickie 5943 N Camac St
 Dewees Ruth E 5719 N Park Ave
 Dillon Catherine 4925 N 16th St
 Divers Dwayne 1420 Widener Pl Apt 2
 Dong Zhida 4862 N Brd St
 Douglass E 5914 N 19th St
 Downs Elizabeth F 1614 Nedro Ave
 Drake Monique A 5214 N 15th St
 Dukes Doris, Tracy 1606 W Sparks St
 Durnham Hattie 6255 N Bouvier St
 Edwards Helen L 1938 W Spencer St
 Egan Elizabeth 6359 Old York Rd
 Eggleston Alice M 1635 Champlost
 Ellerbe Carolyn 5003 N 16th St
 Ellerbe Carolyn M, Marvin 5003 N 16th St
 Empress Designs 5617 N Brd St
 Erol Emre 1900 W Olney Ave
 Ethridge James T, Susie M 3738 N 15th St
 Etienne Marie 1833 Widener St
 Evans Flora E 5325 Old York Rd
 Eye Inst of Pennsylvania 1200 W Godfrey Ave
 Fillo Rudolf 1422 W Rockland Apt B4
 Fischer Alfred 6149 Ogontz Ave
 Foreman Lavaughn 1623 Grange St
 Foreman Wilmer 1623 Grange St
 Francis David 6125 N 11th St
 Franklin Lindsey Inc 4808 N Brd St
 French Kathleen, William 5325 N 16th St
 French Kenneth A 806 E Champlost
 Fuller Terrance 5214 N Sydenham St
 Gadson Vickie 5813 N Camac St
 Gantt Nashyma 1129 Wagner Ave
 Garrett Erica 1600 Widener Place
 Gebelein Helen 6124 N 17th St
 Giddings Terrance 1918 S 57th St
 Gillis Kenneth 1532 W Nedro St
 Ginsburg Eva 5157 N 9th St
 Glasco Victoria 5631 N 19th St
 Gordon Wendy E 921 Wagner Ave
 Graham Benjamin Est 1315 Medary Ave
 Hairston James Est Hope Hairston 900 W Spencer S
 Haley Eugene 5112 N Carlisle St
 Haley Eugene Joseph, Ann M 5112 N Carlisle St
 Hamler G B 4731 N 15th St
 Hanish Mitilda 5335 N Sydenham St
 Harnett Lucille PO Box 20875
 Harper Essie 5742 N Park Ave Apt 1e
 Harrell Daniel 1305 W Godfrey Ave
 Harris Lewis 1120 Lindley Ave
 Harris Marjorie 4949 N Brd St Citizens Bank
 Nilda Santiago
 Harris Ovella 6256 N 17th St
 Harrison Carl 4741 N 11th St
 Harrison Claudette 5907 N Marvive St
 Harvey Karen 1602 Lindley Ave
 Hatchett Jerina 1932 S 57th St
 Hayes Council Louise 1913 Nedro Ave
 Henderson Johnnie M 1641 Conlyn St
 Hicks Danelle M 4835 N 18th St
 Hill Eleanor M 900 W Spencer St Apt 112
 Hill Lucille 4826 N Sydenham St
 Hill Yasmin 6000 N 13th St
 Hite Clayton O Revoc Living 5325 Old York Rd Apt Po228
 Hodge Donna 1822 Widener Pl
 Holland Christopher 5204 N 15th St
 Holmes Izola H 5711 N Park Ave Fl 1
 Hooks Lee Michelle 6232 N 13th St
 Hopkins Frances M 5116 N 10th St
 Horton Grady Jr 6233 Lamekin Pike
 House of Another Chance 1421 W Olney Ave
 Howard Ingrid 4715 N 12th St
 Hudson Ronald 1437 W Fisher Ave
 Huynh Them T 1110 W Duncannon Ave
 Hyman Saundra 5101 B 12th St Apt 102
 Indochinese American 4936 Old York Rd Rm Telco
 Instant Tax Svc Instant Tax Svc 4847 N Brd St

Irvin Shelton L 1913 A Chew Ave
 Jackson Anthony K 1100 W Godfrey Ave
 Jackson Elaine M 5019 N Smedley St
 Jackson Keith K 4824 N Hutchinson St
 Jackson Laurence 1042 N Washington Ave
 Jackson Richard 4800 Bouvier St
 Jackson Wesley 6301 Old York Rd Apt 213
 Jacobs Joseph 6156 Old York Rd
 Jefferson Health System Betty Ann Patton 5501 Old York Rd Sheerr Bldg
 Jefferson Jessica J 5600 Ogontz Ave Apt C54
 Jenkins Constance E Est 1533 W Chew St
 Joeglette Sarah 6255 N Bouvier St
 Johns Alvin 1309 W Rockland St Apt A1
 Johns Walter B 6250 N 17th St
 Johnson Childcare Inc Elaine Johnson 1935 Medary Ave
 Johnson David R 5910 N 12th St
 Johnson Delores 1418 Clearview St Bldg G 616
 Johnson Gayle E 5742 Virginian Rd
 Johnson Lois 5617 N Camac St
 Johnson Melissa 6218 N 18th St
 Johnson Stephen 1620 W Lindley Ave
 Johnson Stevland R 1518 Chew Ave
 Johnson Victor 1626 W Ruscomb St
 Jolly Mildred L 1844 Roselyn St
 Jones Arthurette PO Box 26378
 Jones Claude R Sr, Claude R Jr 1937 W Sparks St
 Jones Craig S 5821 N Park Ave
 Jones Edward B 5001 N Marvine St
 Jones Mable 5815 N 15th St
 Jones Marlene 5208 N 15th St
 Jones Stewart Q 5628 N Sydenham St
 Kahler Catherine 6359 Old York Rd
 Kamara Stephani 1000 Wagner Ave
 Kang Janet N 1432 Green Ln
 Katz Bennet Levin Neurology 5401 Old York Rd Ste 405
 Kelly Cynthia 1814 Church Ln
 Kendust Delcienne 1501 Clearview St
 Kershner Daniel E, Wanda L 4923 N Smedley St
 Khanmoradi Kamran MD 5401 Old York Rd Fl 1
 Kidd Russell 912 W Olney Ave
 Kinder Premellous Apt 609 5325 Old York Rd
 Kindred Alice H 5742 N Park Ave Apt 1e
 Komolo Inc Bonnie Jang 5331 N 10th St
 Koster Harold 5011 N Camac St
 Lamond William J 4822 N Sydenham St
 Lark Thomas K 6201 N 15th St Apt 209
 Latimer Dwaune 6236 N Bouvier St
 Lawrence Ruby 5734 N 16th St
 Laws Triesse R 5829 N 16th St
 Lawson Joshua E 901 W Champlott St Apt 304
 Lee Frances L 1422 Clearview St Building J 508
 Lee Myong 5600 N 5th St
 Lelina Ronald Joseph 1045 Tabor Rd
 Lewis Edith A 6036 N 19th St
 Lewis Jocelya 5629 N Warnock St
 Lewis Ronald 5902 N Marvine St
 Lin Dennis W, David T 1101 W Spencer St Apt 106
 Logan Child Care Resource Center 5136 N Carlisle St
 Lucas Lorretta, Grant 5811 N 12th St
 Lutz Victor 4934 Carlisle
 Macholl Louis 1320 Somerville Ave Apt 818
 Mack Lakeisha 4848 N Franklin St
 Malin Edith 5748 N Marvine St
 Mann Freda T 4908 N 12th St
 Manson Delphine V 5600 Ogontz Ave
 Markind David 4821 N 11th St
 Marris Jerry 5226 N Sydenham St
 Mason Barbara 1515 W Duncannon Ave
 Mason James Est 4900 N Uber St
 Maurer Marie M 5945 N Marvine St
 Mc Donald Arthur 1914 W Nedro Ave
 Mckinney Charlie, Ruby 6225 Limekiln Pike
 Mcknight Deborah 4828 N 10th St
 Mcqueen Jarredd A 4812 N Warnock St
 Melendez Eduviges 4808 N Brd St
 Mercado Monique S, Garrett Meneil 4922 N 11th St
 Merritt Bryon PO Box 5271
 Merritt Edward J 1969 W Church Ln
 Middlebrooks M 6100 N 17th St Apt A102
 Miles Anthony B Af 4744 N Monroe St
 Miller Cynthia PO Box 26423
 Miller Gloria Est 4804 N 9th St
 Miller Jeffrey 5101 B 12th St Apt 102
 Miller Norman E 1910 Medary Ave
 Mills Essie 5621 N 12th St Basement Apt 1
 Mills Vincent 1906 W Godfrey Ave
 Milton Robert B 6147 Limekiln Pike
 Mitchell Anna 1441 W Chew St
 Mitchell D 4941 N 9th St
 Moore Edward A Est 5325 Old York Rd Apt 310
 Morales Mirza Lara 4810 N Brd St
 Morton Tyrone P, Elizabeth 5131 N 10th St
 Moss Hazel S 1626 W Champlott Ave
 Mother Daughter Team Inc The Af 4744 N Monroe St
 Moye Gerald 5123 N 9th St
 Mullen Thomas R 5928 N Hutchinson
 Myers Gladys M 5101 N 12th St
 Nalley Derick 5234 N 11th St
 Neagu Stefan V 1320 W Somerville Ave Apt 1015
 Neba George 1230 Medary Ave
 Nemche Lillian B 1021 Wagner Ave

Nesbitt Anna 6046 N 12th St
 Nesmith Ronnie 5841 N 15th St
 Newsome Tony 3150 N Brd St
 Norris Tiani M 6201 N 10th St Apt 524
 Nri Northern Philadelphia 5933 N Brd St
 Olaniyi Bolatito A 901 W Champlott St Apt 218
 Omendia Ofelia T 1339 Windrim Av
 Ornedo Glenn R 5448 N Marvine St
 Owens Victoria R 1517 W Nedro Ave
 Pak Yong U 6300 Old York Rd Apt 1002
 Palmer Gertis 1760 Church Ln
 Palmer Jareese 1433 Conlyn St
 Palmer Lawrence Est 4819 N 15th St
 Patterson Charlotte 4916 Carlisle St
 Patterson Victoria 6210 N 17th St
 Peterson Lila M 1033 W Tabor Rd
 Phoung Dim 1320 W Rockland St Apt 1st
 Powell April 4740 Camac St
 Powell Jonelle R 1527 Roselyn St
 Powell Tyrone 1104 W Duncannon
 Presto Rose M 5161 N Hutchinson St
 Pritchett Ramona M 5600 Ogontz Ave F23
 Promisloff Abraham, Mary W 1619 Conlyn St
 Pryce Marquita, Trevor A PO Box 26586
 Quigley Kyle 5618 N 19th St
 Ragang Randerso Donna 5725 N Camac St
 Ravindranath Joseph 5330 N Camac St
 Ready Mgmt Svcs Inc 4927 Old York Rd Rear
 Reel Christina 1532 Champlott St
 Ren Guang Xiang 4700 N 15th St
 Ridley Roberta H 1717 W Champlott Ave
 Ritter Sareda 5101 N 12th Apt401
 Rivas Edwill 6160 N 17th St
 Rivas Janessa 6160 N 17th St
 Robertson Jay 5933 N Brd
 Robin Lottie J 6273 Old York Rd
 Robinson David PO Box 5120
 Rodriguez Jose W 6264 N Bouvier St 1st Fl
 Rose Mary L 4825 N Camac St Apt 101
 Rossamando Carmela 5651 N 16th St
 Rossomando Carmela 5651 N 16th St
 Rouse Angie 6157 N 17th St
 Rouse Angie M 6157 N 17th St
 Rumors 3348 Germantown Ave
 Rush Karen 7325 Old York Rd Apt 1107
 Russell Lorraine 1515 W Grange Ave Apt 1b
 Rutberg Della 817 W Wellens Ave
 Saleem Sharief 1528 W Mentor St
 Salter Owen, Irma 4900 N Hutchinson St
 Samuel John PO Box 5178
 Sanders Dave 6116 N Brd St
 Santiago Feliciano 6159 Oakley St Apt 2 Flr
 Saturn of Wyoming Valley 2140 Sans Souci Pkwy
 Saunders Lillian V, Arthur 1707 W Grange St
 Scott Annette 5720 Kemble Ave
 Scott I E 6300 Old York Rd
 Scottgregory Jordan 1168 Wagner Ave
 Seawright Bernard 851 Loudon St
 Senatus Angikindsious 5001 N Camac St Apt 1
 Shick Eleanor J 1318 Rockland Logan Pa 19141
 Shields Edwards 3317 Mcelderry St
 Shipley John W 1336 Wagner Ave
 Shivers Elane 5035 North 9th St
 Shoffner Elizabeth A 6204 Old York Rd
 Simon Betty 4805 N 9th St
 Simpson Margie M 5617 N Camac St
 Sincerely Yours Pen Pals 6000 N 13th St
 Singleton Cornelius 5325 Old York Rd Apt 802
 Singleton Nonie E 1516 Church Ln
 Sissoko Bamba 1707 Belfield Ave 1st Fl 1st Fl
 Smalley Elise 5751 Camac St
 Smile Pc Perfect 5737 N Brd St
 Smith Allen 1626 W Champlott Ave
 Smith Annie J Est PO Box 26459
 Smith Comonic 1530 Widener Pl
 Smith Fredrick 1935 Chew St
 Smith Harrison Alice 5030 N 15th St
 Smith Jonathan 629 Pine St
 Smith Robin L 1726 Widener Pl
 Smith Ronald 629 Pine St
 Smith Yolanda 6143 1/2 Old York Rd
 Soto William 6201 N 10th St Apt 627
 Span Miah 4737 N Camac St
 Starr Dinnall Paulette 5918 N Brd St
 Stephens Richard C 6303 N Camac St
 Stevens Jack Apt #805 5501 N 11th St
 Stewart Geraldine L 5137 N Warnock St
 Stokes Yolanda 1416 W Grange Ave Apt 2
 Stowe Anna T 5907 N 12th St
 Sumter Bryan R 880 Carver St
 Sunoco A 60255 5017 25 North Brd St
 Sunoco A 7691 5000 Ogontz Ave
 Sutherland Patricia 1709 Wagner St
 Sutton Kenneth A 1867 Glenifer St
 Tafel Sandra Est 13th & L Ave 3 10 B
 Taylor Clifton 1426 Green Ln Apt 1428
 Taylor Evelyn L 4809 N 13th St
 Taylor James R Est 5314 N 12th St
 Taylor Vivian 5501 N 11th St Apt 806
 Terrace Stevenson 6201 N 10th St
 Thomas Marianna T 5236 N Carlisle St
 Thomas Ruth 4815 N Bouvier St

Thomas Tottathil V 5236 N Carlisle St
 Thomaswiggins Martha C 6242 N 15th St
 Thompson Dorothea 4807 N 9th St
 Thompson Robert Est 4811 N 12th St
 Thomulka Agnes M 1155 Windrim Ave
 Tippins Chloe 1937 Church Ln
 Toth Joyce H PO Box 20882t
 Tracemark Pharmacy 4839 N Brd St
 Trager Ida C 5230 N Hutchinson St
 Tran Kieu Huynh 4911 Old York Rd Fl 2
 Trueheart Daryl F 1519 Nedro Ave
 Tso Adjustment Svc 5943 N Camac St
 Tucker Carl E 5147 N 9th St
 Tucker Diane B 1609 W Grange Ave Apt 1
 Turenne Roussel 6026 N 16th St
 Twersky Melvin DO 5604 N Brd St
 Usher Walter S 5921 N Park Ave
 Valentine Merline 4922 N 12th St Fl 1
 Vannorton George 1859 W Champlott St
 Wakefield Kevin D 5607 N 12th St 1st Fl
 Walker Reginald K 3150 N Brd St
 Walter Anne Marie 4905 N 12th St
 Washington Thomasina 6201 N 10th St Apt 402
 Watkins Angela PO Box 26423
 Watson William G PO Box 26445
 Watts Eric 5149 Camac St
 Weil Sophia N Deed of Trust Weil Sophia N 1003 W Godfrey Ave
 Wells Gail M 401 W Walnut Ln Apt 329
 West Maria 4828 N Sydenham St
 West Side Auto Body 4822 N Carlisle St
 Whitaker Anita 5725 N 13th St
 White Edythe R 1508 W Grange Ave
 White Mary 4704 N Carlisle St
 Whyllie Sebourne 1627 W Ruscomb St
 Williams Amira 6321 N 13th St
 Williams Anthony D 6201 N 10th St 414
 Williams Charlie PO Box 20875
 Williams Cleaton L 1604 Nedro Ave
 Williams Elisha B 1320 W Rockland St
 Williams Floyd 5307 N 12th St
 Williams Gregory 6045 N Camac St
 Williams James A 6209 N 17th St
 Williams Leslie 6006 N 19th St
 Williams Rhashad 1600 Mentor St
 Williams Tiffany 200 W Sedgwick St
 Williamson Owen W Dr 1501 Stenton Ave
 Williamson Veronica 5027 N 9th
 Williamson Owen W MD 1501 Stenton Ave
 Willford Olivia 5136 N 12th St Apt B
 Wilson Jack 1645 W Grange Ave
 Wilson Joseph 5014 N 15th St
 Wimmer Otto J Jr, Otto J, R M 1827 W Sulis
 Winters Stephen D 5015 N 12th St
 Womack Debra 1958 W Godfrey Ave 2nd Fl
 Woskob Apartments 6100 N 10th St
 Woskob Partners Lp 5926 N Marvine St
 Wright Joya F 5853 N 12th St
 Wright Tryphena Lawrence 1446 W Grange Ave 2nd Fl
 Yates Dorothy 1724 Wagner Ave
 Yau Kam 4825 Warnock St
 Zeigler Robert 4830 Old York Rd
 Zgura Michael, Jessie 1101 Windrim Ave
 Ziegler Robert, Edith 821 W Erie

Philadelphia Pa 19142
 89th Corp & Floyds 1 Ho Cham 2107 S 66th St
 Abdoulaye Keita 2927 S 67th St
 Abney Tabitha M 6740 Chester Ave
 Adamaitis Victoria E 6123 Elmwood Ave
 Adams Clayton 6301 Theodore St
 Adams Louise 6701 Trinity St
 Adams Terrance C, Janay 2510 S 73rd St
 Adeoye Sunday T 6120 Wheeler St
 Agbemdle Bismark Kobla 6325 Elmwood Ave
 Aikens Jamar 6310 Allman St
 Akele Rahel W 6728 Grovers Ave
 Alesiani Anna May 6513 Paschall Ave
 Almond Derek M 6529 Linmore St
 Ashjian George E 6818 Guyer Ave
 Asmelash Simret 2842 Bittern Pl
 Atkinson Mack 6842 Grebe Place
 Azeez Fatai 7314 Elmwood Ave
 Azeez Fatal Olakunle 7314 Elmwood Ave
 Bah Mamadou 2617 S Holbrook St
 Bah Marliatou 2549 Massey St
 Baker Marguerite M 6544 Cobbs Creek Pkwy
 Baker Susan T 2653 S Massey St
 Barwee M 2500 S Hobson St
 Bell Susan E 2705 S 70th St
 Bennett Lyjunette 7026 Saybrook Av
 Berete Mohamed 6060 Chester Ave
 Betson Jean B 6546 Woodland Ave
 Betson William J 2519 S 71st St
 Beverly Doris B 3018 S 68th St
 Bich Nha Lam 2925 S 62nd St
 Birke Firehivot 6439 Woodland Av
 Bk Enterprises 6512 Eastwick Ave
 Black Margaretta J 2609 S Dewey St
 Bonaparte Tamika 6524 Elmwood Ave
 Boyd Ralph 1900 S Lambert St
 Bradley Aisha 6822 Dickens Ave

Brennan Florence M 2102 S Daggett St
 Brister Rashid 2115 S Simpson St
 Brite Tony C 6707 Dorel St
 Brookins Gladys April 7225 Greenwood Ave
 Brooks Steven 2022 S 65th St
 Broskey Anna 7035 Elmwood Ave
 Brown Andre 2657 Muhfeld St
 Brown Charles, Mary N 6862 Regent St
 Brown Kristina M 2439 S Edgewood Str
 Brown Louise 7240 Paschall Ave
 Brown McBride Tanya 2804 S 64th St
 Brown Rudina M PO Box 5351
 Browning Josephine 6328 Wheeler St
 Bruno Joseph Frank 2609 S Dewey St
 Bynum Oscar K 6577 Windsor St
 Cabrera Johnny J 6614 Dorel St
 Campbell Elizabeth 2627 S 66th St
 Camper Herbert 7275 Saybrook Ave
 Cannon James T, Marie T, Thomas J, James J
 6626 Elmwood Ave
 Carr Deshell M PO Box 5319
 Carroll Solomon Est 6042 Kingessing Ave
 Carter Annie L 6827 Lindbergh Blvd
 Carter Dontae 260 S Robinson St
 Carter Robert 1901 S 65 Th St
 Chan Ivan K 6019 Elmwood Ave
 Cheeseboro Evelyn 6543 Paschall Ave
 Chittick Vincent 6027 Trinity St
 Cobb Marcus R 1751 S Edgewood St
 Cohen Dante 2511 S 61st St
 Coleman Crystal 2925 S Felton St
 Coleman Kareem M 5816 Belmar St
 Cooper Alan 66th Woodland Ave
 Cooper Morris 6445 Grays Ave
 Coppola Peter 2840 S 64th St
 Corbin Reginald 6940 Paschall Ave
 Core William 6760 Dicks Ave
 Cotton Willie 1777 S 65th St
 Crown Phila LLC 6413 Woodland Ave
 Crump Harlese 6107 Reedland St
 Cunningham Thomas 700 S 3rd St
 Cupit Florence M 6856 Dicks Ave
 Dang Susan K 6228 Harley Ave
 Davenport Robert M 6072 Allman St
 Davis Andre 6101 Reedland St 1st Fl Apt 1
 De Re Management LLC 6504 Dorel St
 Dehley Roseline 1813 S 65th St
 Dees Roger PO Box 5391 6921 Lindbergh Blvd
 Defrancesco Amalia 6526 Cobbs Creek Pkwy
 Delicci Joseph 6622 Dicks Ave
 Delsordo Joseph J 6109 Grays Ave
 Delsordo Thelma 7062 Wheeler St
 Dennis Dahn K 1813 S 65th St
 Deocera Gloria 1603 Emily St
 Diabate Moriba 6527 Elmwood Ave
 Diallo Aissatou 2841 S 65th St
 Diperrri Judith A 6209 Buist Ave
 Dixon Keith 6522 Gesner St Fl 1
 Do Binh Q 6213 Buist Ave
 Donley Rose M 6313 Grays Ave
 Donzo Shekou 2234 S 67th St
 Dorbor Solomon 6903 Chelwynde Ave
 Dorsey Stanley R 1806 S 65th
 Dorta Antania 2609 S Robinson St
 Doyle Argella 6760 Guyer Ave
 Duncan Dwayne 2648 S 65th St
 Dupre Micheal R 2538 S 61st St Unit 2
 Eckenrode Patricia A 6848 Grebe Pl
 Edmunds Derrick 6521 W Theodore St
 Egan Lois, John 2022 S 61st St
 Ellis Wyatt 6148 Upland St
 Ellison Carlton A 6400 Woodland Ave Apt 2
 Evans Larry PO Box 5322
 Faison Annette 6346 Wheeler St
 Family Practice Health 6120 Woodland Ave Ste B Dent Dept
 Jos Casey
 Farrley Harrison 6820 Chester Ave
 Fasy Gerald T 6301 Saybrook Ave
 Faye Khady 6437 Woodland Ave
 Feeklemons Salon PO Box 5317
 Feldmayer Robert J 2227 S 71th
 Ferguson Darius 6831 Upland St
 Fields Bennie, Violet 1738 S Edgewood St
 Fischetti Teresa 7016 Paschall Ave
 Fitzpatrick Edward A III 6620 Yocum St
 Fletcher William 2042 S 65th St
 Flower Shop 7288 Woodland Ave
 Formby Mary F 1810 S 68th St
 Foster Victor 6211 Grays Ave
 Foy Nena 7047 Passyunk Ave
 Francesco Florence Est 2849 S 65th St
 Francis Maximilian 2647 S Hobson St
 Franks Musu J 7037 Paschall Ave
 Fufana Amadou 6407 Chelwynde Ave
 Fuller Henry G 6039 Greenwood Ave
 Gainnotti Mildred M 6213 Grays Ave
 Gallagher Virginia M, Jude D 6044 Chester Ave
 Gallo Carmela 6523 Buist Ave
 Gallo Carmela, Emile 6523 Buist Ave
 Garey Charles S 6067 Chester Ave
 Garro Joe 6223 Wheeler Ave
 Gayle Reggie 5503 Island Ave
 Gbor Cecilia 2910 Dewey St S
 Geebli Frances, Zarzar 6318 Greenwood Ave
 Gelete Tadesse 2107 S 65th St
 Gentile Jean 2454 S Edgewood St
 Gibson Derrick 6157 Elmwood Ave
 Gillespie Edwin 6707 Elmwood Ave
 Gilliard Earl 7054 Saybrook Ave
 Girmay Hosana 6417 Windsor St
 Gist William 2339 S 63rd St
 Glahn Brown 2050 Cementary Ave
 Graff Gary 6443 Dicks Ave
 Gray Lorraine S 6740 Linnmore St
 Graywicker Barbara 6324 Theodore St
 Green Arnold B 3014 S 68th St
 Green Gwendolyn, John 6335 Kingessing Ave
 Green Hagan Agnes A 6349 Reedland St
 Green Josette 6101 Reedland St 1st Fl 1
 Gross Roe 6161 Wheeler Rd
 Grundy Romie 2100 S 72nd St
 Guess Charles C 6901 Woodland Ave
 Gutema Abdissa 2137 S 64th St
 Gwanta Forte 6415 Dicks Ave
 Hachney Carmela 6918 Grebe Pl
 Hailemariam Alganesh 2559 S 69th St
 Hammond Elizabeth 7057 Elmwood Ave
 Hanok Belaynesh K 6430 Woodland Ave
 Hanson Jason 6941 Lindbergh Blvd
 Hardy Bruce 6020 Trinity St
 Harrell William 2126 S 70th St
 Harris Ivan 2311 S 63rd
 Harris Lorenzo 1777 S 65th St
 Harris Ricky 7105 Upland St
 Harry Auto Repair 6238 Grays Ave
 Hawkins Anthony 2614 S 65th St
 Hayes Aaron 7119 Elmwood Ave
 Henderson Donte 2642 S 67th St
 Hernandez Heraclio 6849 Regent St
 Herring Tanya M 1951 S 60th St
 Hickman Nellie Y 2649 S Carroll St
 Hilton Pauline 6940 Paschall Ave
 Hines Tina M 2637 S 68th St
 Hinfey Ruth 2636 S Massey St
 Hinton Dennis 2216 S 66th St
 Ho Phung 2906 S 61st St
 Hobbs White C 6400 Chelwynde Ave
 Hockett Marcus 2519 S 64th St
 Hol Nathan 2100 S 65th St
 Home Kish F 6506 Elmwood Ave
 Homiller Charles P 6200 Eastwick Ave Apt 101
 Honig Matthew C 2502 S 63rd St
 Ht And T 1721 S Edgewood St
 Hubbard Curtis L 6901 Woodland Ave
 Hudson Edmund B 1742 S 60th St
 Hughes Tina 6077 Upland St
 Huller Paul E Jr, Hannah 2647 S Shields St
 Hunt Sarah 6502 Guyer Ave
 Illingworth Charles 6200 Eastwick Ave Apt 300
 Imparato Frances 2226 Shields St
 Iwu Patience 6720 Woodland Ave
 Jackson Annabelle 2232 Bonaffon St
 Jackson Francine S 6523 Kingessing Ave
 Jalloh Alhaji 6630 Elmwood Ave
 Jamaaladeen Music PO Box 33314
 James William, Lovada 2429 S Millick St
 Jeffery Violet M 6123 Harley Ave
 Jettters Emmie 2530 S Lloyd St
 Jin Jung 6157 Woodland Ave
 Jin Jung Y 6157 Woodland Ave
 Jones Elizabeth A, Robert 2557 S Shielas St
 Jones Ethel C 2045 S 68th St
 Joyce Brian E 6529 Grays Ave
 Kaba Penella D 6731 Grovers Ave
 Kamara Morris 2511 S Shields St
 Kane Arthur J, James T 2108 S 66th St
 Kane Shante 6614 Paschall Ave
 Katherine Patrick 2636 S 68th St
 Kehoe Francis, Eleanor 6420 Buist Ave
 Kenny Anna T 1800 S 65th St
 Kingwood Dorothy J 2128 S Shields St
 Kircher Harry C 2428 S 72nd St
 Kohanovich Peter 6316 Kingessing Ave
 Kollie Weedor 6119 Harley Ave
 Kone Badara 6163 Elmwood Ave
 Kong Pros 2234 S 66th St
 Koudelis George Esq 6520 Wheeler St
 Krider Verna 2117 S 65th St
 Kudel Earl K 2228 S 63 St
 Lachall Louis 6504 Paschall Ave
 Laing Devon 2018 S Avondale St
 Lam Anthony 6313 Dicks Ave
 Lang Joseph 6034 Reinhard St
 Lasalle Anthony, Irene 6322 Elmwood Ave
 Laughlin George M, Grace S 6046 Lindbergh Blvd
 Laughlin James 2214 S 69th St
 Lawrence Anthony 6820 Dicks Ave
 Le Binh 2429 S 72nd St
 Le Kathy 6714 Egret Pl
 Le Kieu M 6244 Harley Ave
 Leamah William D, William Jr 7024 Saybrook Ave
 Leukring Loretta 6057 Kingessing Ave
 Levenson Bernard 6900 Elmwood Ave
 Lillian Proud 6236 Lindburg Blvd
 Lofton Sarah P Jacqueline Lofton 3011 S 68th St
 Lomax Retail 2000 S 68th St
 Long Joyce A, John 6223 Wheeler
 Lopes Saul 6427 Woodland Ave
 Ly Khuong 6827 Chester Ave
 Ly Kien E 6611 Upland St
 Lyde Eddie D Marion E Lyde 6548 Woodland Ave
 Lyons Abraham, Valerie 6081 Chester Ave
 Magassouba Vieu 6722 Dicks Ave
 Mahdi Saiful 6300 Guyer Ave
 Malone Patricia A 1821 S 65th St
 Mamadou Barry 2652 S 66th St
 Mame Mangane 6002 Greenwood Ave
 Manning Teresa D 6738 Guyer Ave
 Martin Josephine F, Edward A 6740 Woodland Ave
 Martin Kenneth J 7043 Buist Ave
 Mayer George E 6119 Glenmore Ave
 Mazor Tillie, Leon, Levin & Cooper 6548 Woodland Ave
 Mccrumada Annette 6900 Dicks Ave
 Medaniel James 4124 Tr St
 Mcfarland Joan 6923 Chelwynde Ave
 Mckenzie Phyllis L 7109 Elmwood Ave
 Mckinnon Patricia 2548 S 66th St
 McLaughli Jennie 2656 S 66th St
 McLaughlin Joseph 2924 S Dewey St
 McLaughlinthomas A 6080 Regent St
 Meany Kenneth H Jr 6246 Lindbergh Blvd
 Mehdeh Annie 7021 Reedland St
 Meluzio Mary 6543 Dicks Ave
 Mena Robert G 2535 S Shields St
 Mensah Elizabeth A 7005 Wheeler St
 Mensah Francis 1746 Avondale
 Miche Zerte 6728 Grovers Ave
 Mickens Sirena, Diane 6066 Kingessing Ave
 Mike Joseph 6844 Guyer St
 Mikell Amira D, Amira 6057 Chester Ave
 Miller Albert F 6028 Greenwood Ave
 Mitchell Richard F 2214 S Bonaffon St
 Moody Olivee M 6564 Windsor St
 Moore Agnes 2252 Devitt Pl Apt B
 Moore Thomas 2521 Bonaffon St Fl 2
 Moreth Peter J 2238 S 62nd St
 Morgan Richard 6814 Finch Place
 Morris Lamar 2040 S 67th St
 Mount Moriah Cemetery Assoc Perpetual Ca PO Box 5384
 Mowatt Michelle 6513 Kingessing Ave
 Mt Moriah Cemetery Assoc Inc PO Box 5384
 Mulbah Rinus 6716 Pachall Ave
 Murfitt E 2517 S Massey St
 Murray James H 2630 So Shields
 Nachbar Frederick 2626 S 67th St
 Neal Patra 2548 S 66th St
 Neary Bernard, Claire 6509 Grays Ave
 Nelson Jamar Est 6435 Guyer Ave
 Newsuan Maurice 5546 South 69th St
 Nguyen Cam 6636 Dicks Ave
 Nguyen Kim 2931 S 52nd St
 Nguyen Nhan T, Ba T 6838 Finch Pl
 Nguyen Nhien 2435 S Edgewood St
 Nguyen Tan 6313 Grays Ave
 Nguyen Thuydung 6331 Greenwood Ave
 Nimley Garblah E 6434 Dicks Ave
 Noel Michele A 2952 S Robinson St
 Noonan David Sr 2552 S Holbrook St
 Nunez Roque 1838 S 68th St
 Nye Albert 2649 S Carroll St
 Nyekam Pinky J 6434 Dicks Ave
 Ohara Thomas J 6905 Garman St
 Omalley Joseph M 2525 S 61st St
 Omara Steven 2655 S Muhlfeld St
 Ootoole Nancy 6713 Grovers Ave
 Overton David K 2108 S 70th St
 Pabon Jose 6716 Woodland Ave Flr 1
 Pacheco Irving 6125 Reedland St
 Paek Sung N 6223 Woodland Ave
 Parmer Kathleen A, Roy E 2539 S Shields St
 Patterson Allen 2038 Larry St
 Pavone Joseph A Jr 6851 Chester Ave
 Peyton Gwendolyn E 6939 Greenwood Ave
 Pham Chot V 6216 Buist Ave
 Pham Thao 2021 S 67th St
 Pipes Charles L 6708 Egret Pl
 Pride Sara 6012 Buist Ave
 Provence John 6425 Saybrook Ave
 Pygatt Harry S 7026 Paschall Ave
 Ramirez Elsa 2914 S Felton St
 Ramos Erick Sanchez 6319 Greenwood Ave
 Ramsey Stanley E 6630 Woodland Ave
 Rawlinson Stephen 2400 Sth 72nd St
 Reed Valerie 6081 Chester Ave
 Reynolds Johnnie, Melody 2525 Bonaffon St
 Rice Joel G 6200 Eastwick Ave Apt 101
 Richard Hill Ins 6046 Lindbergh Blvd
 Richards Catherine 2040 Bonaffon St
 Richards Patrick 2515 S Lloyd St
 Riddell Eleanor, Margaret Harkins 6913 Dicks Ave
 Robbins Eylesha M 7051 Paschall Ave
 Rogers James J 6514 Regent St
 Ross Loretta 6316 Kingessing Ave
 Rowland Jennifer L 6907 Dicks Ave
 Saccoh Sheku 6405 Woodland Ave
 Saeed Ahmed 2617 S Massey St

Salahub Din Cakiyyah 2549 Robinson St S
 Salon Equipment Inc 6750 Lindbergh Blvd
 Salvato Mary Ann 6538 Grays Ave
 Sample Viola 1738 S Edgewood St
 Sanders Destene 1250 S Ringgold St
 Sanders Marcus 7235 Greenwood Ave
 Sankey Dorothy C 7226 Grays Ave
 Santos Iris G 6705 Woodland Ave 1st Fl
 Sarpee Dennis 2113 S 65th St
 Saydee Gerald 6200 Reedland St
 Schaeffer Urian 2622 S 67th St
 Schaffer Uriah 2622 S 67th St
 Schissler Frances 6331 Dicks Ave
 Schleeter Herman, Anna G 2500 S 68th St
 Schullere Charity 2227 Lloyd St
 Scott Mildred C 2526 S 67th St
 Serno Alexander 6547 Dorel St Fl 1
 Sewell Marguerite A, Mance 2847 S Simpson St
 Sh 11 John J 6506 Elmwood Ave
 Shaffstal Florence, Wm A 6013 Allman St
 Shelley Albina M 2656 S Holbrook St
 Shemeld Sara 3190 S 70th St
 Sheppard Charles 2038 Larry St
 Sheridan James J 6737 Chester Ave
 Sheriff Foday 2226 S 63rd St
 Sheriff Sualiha 6425 Dorel St
 Shewalem Dadi 6926 Dicks Ave
 Shirley Colin 2622 S 66th St
 Shumakeris Tina 2523 S Felton St
 Sigmund Daniel B, Doris G 2049 S 68th St
 Sillah Nafisa 2614 S 65th St
 Sindou Fofana 201809 6 5th St Apt 3
 Smith Bellvin C 2027 S 60th St
 Smith Danette 6534 Reedland St
 Smith Leroy 66th Woodland Ave
 Soles Pamela E 6175 Yocum St
 Soundara Kanhraya 2838 S Simpson St
 Southwest Globe Times Inc Lenora Iannuzzelli 6330
 Paschall Ave
 Stachowicz Joseph, Anna C 2638 S 66th
 Stapleton Larry 2122 S Gould St
 Stenkiewicz Blanch 6222 Elmwood Ave
 Stigall Herman 6059 Kingsessing Ave
 Strano Josephine C 6622 Elmwood Ave
 Strauss John F 6545 Allman St
 Strobel Janet M 6542 Regent St
 Sullivan Gregory 6727 Harley St
 Sylla Sinkoun 6525 Woodland Ave
 Taylor Dorothy M, Dorothy M Richards 7028 Wheeler St
 Teranova Angelo 5549 Regent St
 Thiem Serigne 2614 S 64th St
 Thompson Rush R 6726 Trinity St
 Thong Bunroeng 2125 S 67th St
 Thorn Loretta 2633 S 71st St
 Tietjen William D, George 6340 Kingsessing Ave
 Timasonravichkit Areerat 6426 Dorel St
 Tomasco Louis 2639 S Holbrook St
 Trul Lillian 2534 Berbro St
 Tucker David 2829 28th St
 Valente Irene 6734 Grovers Ave
 Vargas Christopher 1262 S 49th St Apt 2
 Vivone Alfred 6161 Wheeler Rd
 Wade Mary F, Robert 6026 Regent St
 Walker John 2707 S 70th St
 Wariebi Cecelia 2040 Cemetery Ave
 Watson Charles J 2606 S Holbrook St
 Wayne Tours Mass Transit Inc Ncc 6712 Upland St
 Weiss Harry R 1812 S 68th St
 Wetzel John C 72nd Brant Pl Apt C32
 Wharton George 7040 Greenwood Ave
 White Carl 6905 Chelwynde Ave
 White Mattie 6140 Kingsessing Ave
 Wilkinson Patricia 1421 S 64th St
 Williams Alice M 2633 S 66th St
 Williams Annette 6524 Linmore Ave
 Williams Diane 2117 S Shields St
 Williams Elouise 2102 S 70th St
 Williams Yolada M 2647 S 67th St
 Williamson John L 6312 Reedland St
 Wilson Hannah 2519 S 64th St
 Wiltbanks Jameelah 2133 S Gould St
 Wise Edward P 2153 S 61st St
 Woodland Svc Station Inc Hiep DO 7137 Woodland Ave
 Woodland Village Assoc 6120 Woodland Ave
 Workman Anthony 6822 Dicks Ave
 Wray Anita 2246 S 72nd St
 Wright Steven T 6410 Cobbs Creek Pkwy
 Yk Wireless 6338 Woodland Ave
 Yorsee J 6901 Dicks Ave
 Yoseph Kelemwork, Ephrem 6836 Cobbs Creek Pkw
 Young Nane 1807 S 65th St
 Younger Wardell, Joan A 3026 S 70th St

Philadelphia Pa 19143

5800 Block Rodman St Club Charity Hill 5859 Rodman St
 740 S 51st St Hideaway Inn Inc 740 S 51st St
 Abdullah Azim 5934 Trinity St
 Abrams Lucille 5401 Thomas Ave
 Accardo Jennifer A 630 S 48th St Apt 1f
 Adams Roselle 5633 Pemberton St
 Adams William L 5228 Rodman St
 Ahungena Alemayyehu 4836 Cedar Ave

Alexander Herbert, Helen 815 S 57th St
 Alexander Lamont 1001 S Frazier St
 Alexander Renee 5733 Rodman St
 Alkaabi Humaid 4647 Hazel Ave
 Allen Bailey Jacquelyn 5816 Washington Ave
 Alleyne Delor 6209 Pine St
 Allston Spence Mavil E 5120 Catherine St
 Alston Shardie 1132 S Ruby St
 Ameen Lee 5541 Catherine St
 Amorosi A D 5823 Dickens Ave
 Anderson Brittany 5411 Eastwick Ter Apt 2a
 Anderson Bruce 544 S 59th St
 Anderson Gavondale 5505 Spruce St
 Anletto Brittan 4817 Hazel
 Arkans Matthew 1107 S 47th St
 Atkinson Robert 5121 Walton Ave
 Attaquin Hazel 4929 Larchwood Ave
 Aulston Charles H 1022 S 47th St
 Aurora Loan Servicing LLC 4615 Kingsessing Ave
 Auspitz David 615 S 60th St
 Austin Harry J PO Box 19409
 Aylesworth Paul 4926 Hazel Ave
 Babbage Matthew J 4701 Hazel Ave 2
 Badil Abish Tari 401 S 50th St Apt 12
 Badkhen Anna 4910 Cedar Ave Fl 2
 Bailey Betty J 1224 S Greylock St
 Bailey H 1036 S 54th St
 Bailuc Andrea 907 S 48th St
 Baldwin Keith 1534 S 52nd St
 Ballow Julius 5416 Larchwood Ave
 Banks Gladys 5631 Addison St
 Banton Kareem 5803 Warrington Ave
 Barker James 5235 Upland St
 Barkers Charles S 848 S 58th St
 Barnes Kamillah, Rashana 1312 S 51st St
 Barnes Prince 2218 S Felton St
 Barnes Timothy L, Otis 521 S 57th St
 Barrit Firn Corp 1514 S 56th St
 Bartash Printing Co 5400 Grays Ave
 Battles Harold E 5817 Carpenter St
 Baumstark Tilman 4840 Cedar Ave
 Beason Exor 6101 W Ellsworth St
 Beattie William 5651 Osage Ave
 Beatty Joseph C 5008 Kingsessing Ave
 Beltran Del Ri Abel 405 S 46th St
 Bennett S D 5327 Angora Tr 2
 Benson Tamika 5333 Hadfield St
 Bentley Walter 5719 Beaumont Ave
 Berkley Susie 5842a Theodore St
 Beth Page Assoc Inc 4726 Osage Ave
 Betha Shayaine 6110 S 56th St Apt A
 Bethea Stanley M 5108 Willows Ave
 Bethea Tyneisha 2043 S Redfield St
 Bevels Dennis 5521 Walton Ave
 Bey Beatrice S PO Box 19936
 Bishop Edith F, Levin 646 S 59th St
 Black Terrence 5707 Pine St
 Blanjean Eugene 6228 Delancey St
 Blassingame Willie 5446 Osage Av
 Bledsoe Cynthia 1036 S 53rd St
 Bock Brandon 516 S 46th St
 Boehm Benjamin S 2249 Baltimore Ave Apt 2-F
 Bogale Seble 1118 S 48th St
 Bolay Lusu 1833 S Alden St
 Bolden Leferve 1329 S Wilton St
 Bonanno Nicole 1127 S 48th St
 Bostic Lisa 2049 S 58th St
 Bove Otisha 1232 S 51st St
 Bowman Adeline A 5730 Belmar Tr
 Bowman Cyrena R 1213 S 50th St
 Bowman Mildred R 5945 Webster St
 Boyce William R, Ruth E 5844 Walton Ave
 Boyd Sharon 1920 S Salford St
 Bracali Kirsti 1010 S Farragut St
 Bradley James 1830 S Vodes St
 Bradley Janie B 4641 Paschal Ave
 Bramwell Maya 5825 Pentridge St
 Brassell Francis J 4808 Chester Ave
 Brewer Francine, Inez 2044 S Salford St
 Bright Constance 1813 S 57th St
 Bright Eugene 1136 S 53rd St
 Brinson Emanuel 2330 S Ithan St
 Brinson Florence 6114 Larchwood Ave
 Brinson James 6120 Larchwood Ave
 Broadnax Michael V 2708 55th Dr Apt 1b
 Brodie Mable 5816 Christian St
 Brooks Emma 5814 Ellsworth St
 Brooks Helen 5216 Kingsessing Ave
 Brooks James 5636 Catharine St
 Brooks James T III 5407 Cedar Ave
 Brooks Kevin M 1225 S 49th St
 Brooks Nathaniel 5323 Upland St
 Brooks S 5910 Cedar Ave
 Bros Shearson Lehman 5018 Osage Ave
 Brosier Mildred 747 S 58th St
 Brown Benjamin 6249 Webster St
 Brown Crystal C 603 Cobbs Creek Pkwy
 Brown Dora 6123 Cobbs Creek Pkwy
 Brown Joseph 2001 S 59th St Apt 104
 Brown Oscar Jr Victoria Fields 5857 Fernwood St
 Brown Raymond 5548 Whiting Ave
 Brown Ronald, Alice 5113 Kingsessing Ave

Brown Tracey 242 S 49th St
 Brown William H III 5338 Addison St
 Brownlee Kevin M 6132 Washington Ave
 Bryant Reginald 5639 Kingsessing Ave
 Bryant Vicki L 504 S 56th St
 Burckhalter Teresa L 1016 S 46th St
 Burgess Christian H 4816 Pine St Apt B 201
 Burghart Wm E 6129 Pine St
 Burke Maurice 5518 Saybrook Ave
 Burstein Andrew 330 S 46th St
 Burt Helen M 2000 S 58th St Apt 202
 Byard Terrell 5722 Willows St
 Byrne Teresa D 1053 S 54th St
 Caldwell Charlotte 5120 Springfield Ave
 Caldwell Charlotte 6213 Washington Ave
 Caldwell Veronica B 5715 Hoffman Ave
 Campbell Drew 620 S 52nd St
 Campbell Mary 5349 Addison St
 Campion Motyka Elizabeth 4611 Springfield Ave
 Campionmotyka Liz 4611 Springfield Ave
 Canda Robert 5432 Delancey St
 Canter Martin J 828 S Bernard St 3fl
 Carpenter Mathild 6023 Christian St
 Carr Adrian 537 S 49th St
 Carr Harry Lee Jr 636 S 52nd St
 Carriker Sharon 5440 Windsor Ave
 Carrington Estelle 5461 Thomas Ave
 Carter Christopher 905 S 35th St
 Carter Maria 5035 Walton Av 1st Fl
 Carter Pinkie L 5203 Chester Ave
 Carter Suzette 5444 Springfield Ave
 Casey Troy 1345 S May St
 Cassell Harry Est 534 S 51 St
 Castner Gary 5852 Pine St
 Cathey Mary L 5345 Upland St
 Chacon Jessica G 4714 Kingsessing Ave 1st Fl
 Childs Deborah J 4601 Chester Ave Apt 3e
 Childs John Etta Childs Benef 5656 Christian St
 Christian Terry, Ann 811 S 56th St
 Christofas Louis J 5439 Catharine St
 Chunn Ida B 5801 Pemberton St
 Churchill David E 6225 Hazel Ave
 Churchill Gerald E, Lucinda, Gerald 6225 Hazel Ave
 Ciborski Lauren C 540 B S 48th St
 City Focus Realty LLC 5616 Ridgewood St
 Clanton Tyshawn 5609 Walton Ave
 Clappier Emma 5404 Angora Ter
 Clark Dorothy 5627 Cedar Ave
 Clark Veronica 6128 Cedar Ave
 Clarke Shawn 1324 S Divinity St
 Clegg Robert N 5648 Christian St
 Cleveland Theodora 5032 Kingsessing Ave
 Cnp Realty LLC 1012 S Ithan St
 Cochran John 5435 Addison St
 Cohan Emma 4515 Pine St Apt1502
 Cohen Sarah 4949 Hazel Ave
 Coleman Cynthia 6044 Baltimore Ave
 Coleman Diane 5641 Whitty Ave
 Coleman Mark J 5436 Christian St
 Coleman William Scott 120 W Penn St
 Collin Emergency Physicians PO Box 19327
 Collins Ameriah 6037 Angora Tr
 Collins Andrew 4819 Springfield Ave
 Columbus Charles 5728 Thomas Ave
 Concerned Parents Inc 5407 Woodland Ave
 Conklin Esther M 5906 Greenwood Ave
 Cook Crystal J 912 S Conestoga St
 Cook David K 6251 Addison St
 Cook Robert 5344 Yocum St
 Cook Vincent 912 Conestoga St
 Cooper Denise 5825 Warrington Ave
 Corbin Belva E Harrison 5738 Pemberton St
 Costello Olive 5305 Larchwood Ave
 Cottman Garrie, Garri 5631 Cedar Ave
 Cottman Sarah 5631 Cedar Ave
 Coulter Elizabeth 1742 S Conestoga St
 Coxen Orville G, Joan A 6031 Wharton St
 Crafton Emma 5222 Catharine St
 Craig Philmore E 5400 Webster St
 Crandall Margaret 6117 Catharine St
 Crawford Nicole L 6015 Ellsworth St 1st Fl
 Crawley Jerry L 821 S 59th St
 Crittendon Jobbie 29 N Edgewood Ave
 Cummings Agne M 5535 Kingsessing Ave
 Cunningham Miles, Mary 5231 Reinhard St
 Cureton Olivia A 5445 Pine St
 Curetonhill Rovenia A 5848 Catherine St
 Dacres Andre 1426 S 52nd St
 Daily Joshua, Sonja 4900 Cedar Ave Unit 2b
 Dangerfield Dana 5723 Addison St
 Davis Annette, James 645 S 52nd St D
 Davis Earl Sabu 4514 Linmore Ave
 Davis Elizabeth 1043 S Paxton St
 Davis Gladys E 4611 Paschall Ave
 Davis James 6209 Catharine St
 Davis James C 5754 Pine St
 Davis Mamie 1658 S Yewdall St
 Davis Shigeko 5642 Florence Ave
 Davis Thomas 6150 Webster St
 Dean Eddie Est 934 S 49th St
 Dearie Anne 5808 Florence Ave
 Dearie Paul J, Anne K 5808 Florence Ave

Dearies David J 5808 Florence Ave
 Degraffenriedt G 1145 S 54th St
 Delliour Reba V, Smith Barney 5018 Osage Ave
 Dengler Henry 5432 Trinity
 Dennis George J 4840 Pine Stapt C408
 Dennis Jeffery L 5231 Webster St
 Dennis Shaconda 5025 Cedar Ave Apt 3
 Depeiza Sylvester 5217 Delancy St
 Deuschle Martha 5509 Saybrook Ave
 Devine Mary 1356 S 51st St
 Devoto Carolina 4701 Pine St Apt C11
 Devoue Mary E 419 S 48th St Apt 209
 Deyo Alexandra 1425 Jackson St
 Dia Aliou 50 S St Apt 8
 Diaco Agnes Est 1788 S 55th St
 Diallo Ousmane 49 50 Pine St
 Dickerson William 6207 Webster St
 Dill Gilbert 5616 Thomas Ave
 Dix John 500-504 S 47th Str Apt 103
 Dixon Hermel 1426 S 52nd St
 Dixon Nia E 6135 Catharine St
 Dong Sheng Wu 5661 Litchfield St
 Donley James 5613 Catharine St
 Downey James 5340 Yocum St
 Downing Joyce S 5925 Walton Ave
 Drain Catherine M, Timothy 5822 Springfield Ave
 Draper Evan F 942 S 49th St Apt 2r
 Drumheiser James 447 Cobbs Creek Pkwy
 Duck Marlene D 522 S Redfield St
 Duckett Anthony 5238 Beaumont Ave
 Dunmeyer Brenda Bolden 5829 Belmar Ter
 Dunn Arnette 1425 S 56th St
 Dunn Mary Ann 914 S 57th St
 Dyson Loman 521 S 51st St
 E Hunter N 833 S 49th St West
 Eason Annie 826 S Allison St
 Eatmon Verda 4925 Walton Ave
 Eatoin Shirley 5113 Hadfield St
 Eberwein Edward J 1746 S Frazier St
 Edge Ethel M 5350 Delancey St
 Edwa John M Est 5459 Cedar Ave
 Edwards John 637 S 52nd St
 Edwards Roselia L 1008 S 48th St
 Egbe Asore of Philadelphia 1309 S 57th St
 Eisen Samuel E Est 5338 Baltimore Ave
 Eisold Wesley 4525 Regent St
 Elam James 5042 Hazel Ave
 Elizabeth Hasan Beauty Shop 5615 Chester Ave
 Ellis April 6011 Baltimore Ave
 Ely George 5108 Warrington Ave
 Englander Maria Carolina 4701 Pine St Apt A-11
 Epps Blanche 5641 Litchfield St
 Ethengain Robin M Po Box 5453
 Evans David T 1139 S 55th St
 Evans Karen A 6241 Delancey St
 Evans Marguerite B 5300 Chester Ave 2-2
 Everett Tamar 2028 S Cecil St
 Everton Bogle 1049 S 53rd St Store
 Ezike Saidu 1011 S 46th St Apt3
 Fagan Elizabeth A 5819 Thomas Ave
 Farrell Chrystal J 5415 Springfield Ave
 Fatuma Inc 4704 Baltimore Ave Apt 3
 Felder Ollie 5749 Walton
 Ferguson Matt 408 S 54th St
 Petty Chelsea 801 S 47th St Apt 203
 Fidler Kathryn 4840 Pine St C302
 Fields Gladys B 5801 Hazel Ave
 Fike Richard J 4642 Hazel Ave
 Finnegan Bridget 5009 Baltimore Ave 3
 Fischbeck Peter F 4708 Chester Ave 1
 Fisher Fannie 6136 Carpenter St
 Fisher Karen 6137 Ellsworth St
 Fitzgerald David J 5819 Christian St
 Fleming Dolores 4631 Pine St Gdn Ct Condos 405
 Fleming Michael, Sarah A 5342 Willows Ave
 Flemming Roosevelt 635 S Yewdall St
 Flemming Tahmi 635 S Yewdall St
 Fletcher Antoina 5956 Springfield Ave
 Fletcher Omar 2053 S Frazier St
 Floyd Gentle 539 S 55th St
 Ford Lisa 1917 Brown St
 Ford Philip 5724 Reedland St
 Foxworth A 5227 Upland St
 Francis Victoria N 5846 Cedar Ave
 Franklin Heather 5420 Delancey St
 Fraser Lillie 6000 Baltimore Ave Apt 101
 Frazier Leroy 2016 S Cecil St
 Frazier William J 5900 Osage Ave
 Freeman Thomas E 1321 S Paxon St
 French Charo M 4710 Warrington Ave
 Friesenbet Tigist 4719 Baltimore Ave
 Fryer Kathleen 5512 Delancey St
 Fuller Donna 1617 S Frazier St
 Fulmer Herchel L, Alice M 848 S 56th St
 Futch Lisa 6060 Baltimore Ave
 Gaffney Shante 5618 Broomall St
 Gant Carlton 2050 S Redfield St
 Gant Samuel N 5534 Pine St
 Garcia Hiram 6132 Washington Ave
 Gardner Allison E 423 S 50th St
 Garland Margaret A 4708 Hazel Ave
 Garner Lee 4516 Chester Ave Lee Garner

Gary Rosetta M Consortium 1430 S 54th St
 Gebre Yvonne E 1116 S 51th
 Gebrekidan Seifeilassie 1118 S 48th St Apt 2
 German Edward, Mary 723 S 50th St
 Ghebrehiet Neghisti 4708 Baltimore Ave
 Gibson Ismael 5711 Thomas Ave
 Gibson Theresa, Albert 2412 S Frazier St
 Gilbert Judith 4822 Beaumont Ave
 Gilbert Percy 5914 Windsor Av
 Giles Tasha 1517 S Lindenwood St
 Gillard Dorothy 5926 Pine St
 Gillespie Albert 5415 Malcolm St
 Gist Kimyatta Queen 5810 Pine St
 Godfrey Everett 5434 Warrington Ave
 Goldenberg Robert L MD 4636 Larchwood Ave
 Goldsmith Byron 5851 Angora Ter
 Goldsmith Irmgard M 415 S 46th St Apt 2s
 Gordy Steven H 6041 Angora Ter
 Graham Anna L, Anna 5253 Walton Ave
 Gray David 2143 S 57th St
 Greaser Tamara 4844 Cedar Ave
 Greater Philadelphia Health Action 5000 Woodland Ave
 Green Sarah E 1303 S Hanson St
 Green William W Est 6026 Christian St
 Greene Andrew 5523 Litchfield St
 Greene Arnold J 5423 Thomas Ave
 Greene Howard Lee 2705 55 Dr Apt 1 A
 Greer Earle 445 S 60th St
 Gresham Fateem 538 S 59th St
 Griffin Arnesia 1135 S Divinity St
 Griffin Kevin 5905 Addison St
 Griffin Mary E 5125 Webster St
 Griffin Teresa 5827 Rodman St
 Griffin Teresa Blunt 4930 Woodland Ave
 Griffith Shaun D 5746 Hazel Ave
 Grimes Marcella R 1632 S Lindenwood St
 Grimmer William D 1815 S Cecil St
 Gross Geneva 5404 Baltimore Ave
 Grossman J 4927 Hazel Ave
 Grossman Rebecca, Martin 6015 Pine St
 Grues Esause 5228 Chester Ave
 Guidi Raffaele 4534 Osage Ave Apt C102
 Guillaume Jean 824 S 60th St
 Gunter Frederick 726 S 60th St
 Haileab Simon 5541 Belmar Tr
 Hairston Ada L 5802 Addison St
 Hairston Barry A 1015 S 54th St
 Hairston Connie S 413 S 62nd St
 Hairston Constance 5023 Larchwood Ave
 Hall Elaine 815 S 60th St
 Hall Jessica 5641 Larchwood Ave
 Hall Lenda 5726 Kingessing Ave
 Hall Lillian, Odessa 5219 Upland St
 Hall Tyesha 1537 S 58th St
 Hamilton Cynthia 5231 Warrington Ave
 Hamilton Sherry F 4725 Chester Ave Apt C-10
 Hamilton Sonja 723 S 57th St
 Hammock Carl A 5912 Christian St
 Hammond Johnnie Mae PO Box 19831
 Hampton Patricia 4607 Paschall Ave
 Hampton Patricia, Paul 4607 Paschall Ave
 Hanaoka Yoshishige 801 S 47th St Apt 404
 Hannah Peggy Ann 5727 Warrington Ave
 Harding Dolores R, James B 2061 S 58th St
 Harding Hazel 6115 Cedar Ave
 Harding S L 6102 Christian St
 Hardy Evans Esther 1139 S 55th St
 Hargrove Beulah 5425 Thomas Ave
 Hargrove Christie 1217 S 58th St
 Harris Allicon 1823 S 54th St
 Harris Chantell A, Mary Ann 1938 S Alden St
 Harris Estelle 5726 Delancey St
 Harrison Basil Jr 5259 Delancey St
 Harrison Bernard A 413 S 62 St Apt 2
 Harry Samuel 5429 Belmar Terr
 Harvey Louis E 5300 Chester Ave Apt 32
 Harvey M 5306 Osage Ave
 Hatch Chris 5237 Florence Ave
 Hawkins Carl 1829 S 58th St
 Hawkins White Maria A 5404 Catharine St
 Hawthorne Clay Woodland Ave
 Hayes David K 4632 Cedar Ave
 Headlam Joyce S 5825 Rodman St
 Headlong Dance Theater 1170 S Brd St
 Heath James, Denia 5734 Christian St
 Hefferan Joseph C 1117 S 46th St
 Heist Dorothy 4944 Larchwood Ave
 Helen Harvey 5446 Pine St
 Heller Emily 5832 Theodore St
 Hendricks Harrietta Est 1114 S 53rd St
 Henry Corey 1145 S 54th St
 Henry Debra Est 2035 S Cecil St
 Herbert Benson 823 S 60th St
 Hester Willie M 5536 Osage Ave
 Hicks John 536 S Redfield St
 Hill Alma 5649 Hazel Ave
 Hill Elizabeth S 1126 S 48th St
 Hill Elsie 6251 Addison St
 Hines Linda, Flora 4514 Regent St
 Hinton Willie 325 S Frazier St
 Hirshkowitz Barbara 47 Windsor Ave
 Hite Clayton Othello 5823 Osage Ave

Hite Herbert M 5016 Pine St
 Hoban Thomas 5609 Cedar Ave
 Hobbs Margaret O 1242 S 53rd St
 Holden Florence A, William 5240 Florence Ave
 Holland John 923 S 48th St 1st 2nd
 Holland John P 923 S 48th St Ste 410
 Holliday Jerome Est 5938 Pine St
 Hopkins Arthur Jr 1210 S 57th St
 Hopkins Marcus 5625 Rodman St
 Hopson Deborah, Ashley 5345 Angora Ter Fl 1
 Horace Mary P, John 1826 S Cecil St
 Horan Arthur J Jr 934 S 55th St
 Horne Anne S 2522 S 57 St
 Horner Priscilla H 4944 Larchwood Ave
 Horton Melvin L 5245 Chester Av
 Howard Theodore C 619 S 61st St
 Howell Calvin 1910 S Ithan St
 Howell Eric V 5926 Washington Ave
 Howell James 5714 Grays Ave
 Hua Chau 4608 Springfield Ave
 Hughes James E Est 5749 Delancey St
 Hunter Dorothy R 5531 Hadfield St
 Hunter Joshie 5849 Christian St
 Hutchinson Benita H 1146 S 52nd St
 Hyman Burnette 5048 Hazel Ave
 Hyman Chaz D 1125 S 51st St
 Idris Dorothy 4920 Woodland Ave
 Ingram Walter 5851 Pemberton St
 Irrevocable Burial Reserve 5444 Springfield Ave
 Irvin Alice 1926 S 57th St
 Irvin Alice M 1926 S 57th St
 Isabella Elizabeth C, Anthony A 1025 S 55th St
 Jackson Annie 5556 Pine St
 Jackson David T 1305 S 53rd St
 Jackson Doris 1316 S 50th St
 Jackson Jovonna 5940 Belmar Tr
 Jackson Marlon E 6012 Delancey St
 Jackson Pearlleen 1623 S 59th St
 Jackson Pearlleen L 1623 S 59th St
 Jackson Walter E 1348 S 52nd St
 Jacobs Tyrone 5715 Windsor Ave
 Jacobs Wanda 1504 S 49th St
 James Elwell 524 S 51st St
 James Renaldo D 5511 Catharine St
 Jefferson Alfred 5940 Washington Ave
 Jefferson Eileen B 1826 S Conestoga St
 Jefferson Ruth D 5533 Pine St
 Jeffries Charles 5803 Piac St
 Jemison Beth H 4730 Hazel Ave Rear 1r
 Jerolmack Douglas J 5022 Catharine St
 Jeter Dwayne 5742 Warrington Ave
 Johnso John Arnold 5035 Pine St
 Johnson Ann E 5327 Angora Tr 1st Fl
 Johnson Anna M 934 S 49th St
 Johnson Bobby Nicloe 551 S Redfield St
 Johnson Emogene 5948 Cedar Ave
 Johnson Gamby Phyllis 2000 S 58th St
 Johnson Gloria 6039 Cedarhurst St
 Johnson Helen M, Albert 4631 Pine St
 Johnson Lucille 2064 S Alden St
 Johnson Luetta Elain 623 Cobbs Creek Pkwy
 Johnson Sharita D 5812 Delancey St
 Joiner Dennial 1623 S 56th St
 Jones Carlisle T 5900 Washington Ave Apt 2
 Jones Eleanor P 5507 Belmar Ter
 Jones Lewis 902 S Cecil St
 Jones Lillie 2100 S 58th St Apt 265
 Jones Mahoney Lisa M 706 S 60th St
 Jones Rebecca 710 S 55th St
 Jones Ryan K 4924 S Kingessing Ave
 Jordan Elliot 6131 Grays Ave
 Jordan Marcia D 4712 Chester Av
 Jordan Mary A 5968 Trinity St
 Jordan Samuel 5119 Pine St
 Joseph J Brooks Lees Personal Care Brd Hm Inc
 644 S 60th St
 Joshi Aravind K 919 South St
 Jq Investments LLC 5113 Kingessing Ave
 Judd Emanuel 5736 Warrington Ave
 June Brook Jr 5447 Willows Ave
 Jung Won 3651 Spruce St
 Kaisling Emily 1413 S 52nd St
 Kapustka Heidi 544 S 48th St
 Keating Mary 1356 S 51st St
 Kee George A 5707 Hadfield St
 Keita Idrissa 5026 Cedar Ave
 Keita Kissiman D 4505 Pine St
 Kelly Charles H 1008 S 47th St
 Kelly Florence R 4601 Springfield Ave
 Kemp Ralph 5628 Christian St
 Kendall Jonathan 815 S 48th St
 Kennedy Jim J Jr 5534 Baltimore Ave
 Kennedy Matt W 1934 S Redfield St
 Kenney Diane Louise 4805 Regent St
 Keyser Hallie 5039 Springfield Ave
 Killebrew Tebie 4920 Woodland Ave
 Kimmel John 2708 Conestoga Ter
 Kinder Premellous 1514 S Allison St
 King Daniele 636 S 52nd St
 King Lawson Re Ella 1646 S 52nd St
 King Marilyn 5724 Florence Av
 King Patricia 1546 W Airy Dr Apt Rear

King Shawn 3903 Lanckenau Rt
 Knapper Robert J 4936 Osage Ave
 Knight W Eugene Est 4701 Pine St Apt Aa4
 Knox Margartt, Donald 5838 Boldimore Ave
 Komara Haja 618 S 52nd St
 Koukoui Philippe 5652 Litchfield St
 Kress Barbara 4725 Chester Ave Apt B1
 Kruger Charles, Dorothy 1536 S Allison St
 Krum Irwin 5735 Reedland St
 Kudosh Bella 5901 Trinity St
 Kuharpema Napaporn 600 S 48th St Apt 3f
 Lalevic Bogoljub 4627 Osage Ave
 Lalevic Bogoljub, Marija 4627 Osage Ave 2
 Landau Claire A 4643 Pine St C410
 Lange Kate M 5008 Beaumont Ave
 Lawson Terrell J 4845 Cedar Ave Apt 2nd
 Leaks Gwendolyn, Aisha N 1647 Cobbs Creek Pkwy
 Lee Bobby 433 S 50th St
 Lee Charles 710 S 55th St
 Lee Patricia Apt 402 6000 Baltimore Ave
 Lee Sun Hee 4622 Osage Ave
 Letnom Brookes Julian 719 S 57th St
 Lett Eugene L Jr, Brittany V 839 S 57th St
 Levere Sharna M 5003 Cedar Ave Unit B
 Levy Robert 1104 S 46th St
 Lewis Charles 5625 Chester Ave Bx215
 Lewis Gwendolyn W, Hayward 6046 Washington Ave
 Lewis Marcia 6141 Delancey St
 Lewis Roger 919 S 58th St
 Li Yong 413 S 46th St
 Lindsay Hudson I 1208 S 57th St
 Lipscomb George S Sr 1834 S 55th St
 Little Folks 5994 Walnut
 Little John 1634 S Lindenwood St
 Litty Charles 1731 S Ruby St
 Liu Jian Di Di 508 S 52nd St
 Lloyd Frances E 5703 Hoffman Ave
 Lomax Torrance R 6242 Osage Ave
 Long Randolph 1340 S 46th St
 Long Waline 5611 Angora Ter
 Lopez Juana 540 S 61st St
 Loverland Jones Catherine 4637 Pine St
 Lowery Betty J 5601 Cedar Ave Apt 2
 Lowman Detrick 1659 S 55th St
 Lucas Stanley L 1220 S Melville St
 Lynch Dunn Yvonne Administratrix 5606 Warrington Ave
 Lynch Margaret E, Donald, Margaret F 2048 S 59th St
 Lynch Walter Sr 5606 Warrington Ave
 Lyons Florence, Daniels 6034 Catherine St
 Lyons Gladys, John C 1614 S 56th St
 Macaluso William 4629 Baltimore Ave Apt -302
 Magolan Valerie 4715 Springfield Ave
 Mahoi Saidu Mpanny Jane 2022 S Redfield St
 Maillard George 6025 Larchwood Ave
 Malik Mustafa 5721 Woodland Ave
 Malloy Elizabeth 4622 Woodland Ave 2nd Fl Bc
 Marquardt Wayne R 4838 Cedar Ave
 Marshall Thomas 1228 S Greylock St
 Martin George N 5648 Carpenter St
 Mason Barbara PO Box 19175
 Masri Nadia Rose 554 S 48th St
 Massaquoi Chris T 4803 Paschall Ave
 Massey Hortense 6123 Carpenter St
 Mathis Judge W 5120 Walton Ave
 Matthews Samara 1029 S 50th St
 Matthews Sarah A 5945 Ellsworth St
 Mauney Ann D 5123 Kingsessing Ave
 Mayberry Robert A, Euler M PO Box 19161
 Maye William 5222 Catharine St
 Mayor Patrick 4701 Pine St G12
 McBride Stewart 1838 S 57th St
 Mccall Francis W 5841 Delancey St
 Mccall Francis W, Patrick 5841 Delancey St
 Mccall Hamidullah 5615 Beaumont Ave
 Mccants Vincent 2119 S Dagget St
 Mccarthy Alic 1325 S 46th St
 Mcclary Earl 1834 S 54th St
 Mccleann Anthony 5216 Larchwood St
 Mcclehanan Helen 1219 S Ruby St
 Mccullough Samuel 1255 S 49st
 Mcdermott Sharon 530 S 49th St
 Mcdevitt Mary E 5346 Glenmoore Ave
 McDonough Eliz M 5533 Beaumont Ave
 Mcduffie Michelle 6212 Cedar Ave
 Mcgee Wanda 5007 Pine St
 MCGovern Francis J 1009 S 60th St
 Mcgrath Mary A 1321 S 53rd St
 Mckelvey Octavia 529 S Conestoga St
 Mckenna Garrett D, David, 4605 Chester Ave B301
 Mckinley John D 726 S 56th St
 Mcmaster Mary Ethel, Florence 5502 Thomas Ave
 Mcmillan Harriet 2408 S Frazier St
 Mcmillan Jonnie 1532 S 57th St
 Mcnamara Mary C 1245 S Hanson St
 Mcneill Stewart Jessie M 5317 Yocum St
 Mcrae Alayah 1401 S Paxon St
 Mellette Dominic 524 S Melville St
 Melley Michael J 1615 S Wilton Stp
 Melton Dorothy 213 S 62nd St
 Mette David 4514 Pine St
 Mialou Inc 5009 Baltimore Ave Apt 3
 Miles Diane E 1206 S Markoe St
 Miller Brenda P 5545 Whitby Ave
 Miller Cynthia A 4714 Baltimore Ave
 Miller Karen 4824 Hadfield Ave
 Miller Naomi 5613 Osage Ave
 Miller Patricia 513 S 55th St
 Miller Zach 904 S 48th St 3rd Fl
 Miller Zakia Y 5624 Thomas Ave
 Milliner John 6046 Carpenter St
 Millon Gustanis 1021 S 50th St
 Mills Bonita 2057 S Salford St
 Minker Robert 4812 Beaumont Ave
 Mintz Barbara B 5803 Larchwood St
 Mitchell Alicia 1340 S 46th St
 Mitchell Hefertiti 5047 Walton Ave
 Mitchell Lynda A 5351 Grays Ave
 Montgomery Charles H, Mary 5830 Ellsworth St
 Montgomery David, Sar 1406 S 51 St
 Mooney Alice 5422 Regent St
 Moore Carroll L, Mary 5640 Carpenter St
 Moore Leroy 5436 Woodland Ave
 Moore Marilyn 5334 Hadfield St
 Moore Maurice L Est 1043 S 50th St
 Moore Steven 5613 Ridgewood
 Morales William E 1828 S 55th St
 Morris Carmelita 6119 Carpenter St
 Morris Laretta 1226 S 53rd St
 Moses Deborah 1212 Greylock St
 Mott Allison 419 S 48th St 106
 Mottle Kent 801 S 47th St Apt 106
 Muhammad Aleem 5706 Belmar Tr
 Murphy Margaret, James 2013 S 58th St
 Murray Tracy 5523 Pentridge St
 Myatt Will F 6063 Cedarhurst St
 Myers Walter 5844 Montrose St
 Nachman Joseph, Ivan 320 S 59th St
 Nachman Joseph, Mark 320 S 59th St
 Nakasuji Machi Nahoko Harada 4701 Pine St Apt6-1
 Nash Darlene 5411 Eastwick Ter Apt 2a
 Naver Margaret 4829 Walton Ave
 Neiditz Benjamin 4823 Hazel Ave
 Nelson Lillian, Judge 5616 Baltimore Ave
 Nelson Shaw 5026 Hazel Ave
 Nelson William D 931 S Conestoga St
 New Testament Christian Investment Assoc PO Box 5476
 Newkirk Barbara M 5656 Hadfield St
 Newsome James W Sr, Virginia, Constance L
 6231 Ellsworth St
 Nguyen Van Thiep 5317 Willows Ave
 Nicolazzo Sarah E 4934 Walton Ave
 Nisenzon Maria 5503 Warrington Ave
 Norman Deree 5367 Thomas Ave
 Norman Geneva 5239 Reinhard St
 Norris Lois W Est, Sheri Mcfarland 718 S 49th St
 Number One Beauty Supply Hai 5806 Woodland Ave
 Nutter Elsie 5653 Larchwood Ave
 Obrien Anna T 5604 Harley Dr
 Obrien Christine 5219 Reinhard St
 Obrien Patrick C, Anne T 4519 Regent St
 Oconnor Kathryn T, Thomas 5418 Cedar Ave
 Oconnor Sarah S 1019 S 51st St
 Oconnor William, Joyce 5326 Hadfield
 Odom Elizabeth, Joseph 416 S 60th St
 Okeeffe Moira A 1205 S 46th St
 Oliver Slater Crystal 4813 Florence Ave 1
 Oliver William 4807 Pine St A2
 Ottenbacher Anna M 1639 S 53rd St
 Overton Steven 1410 S 58th St
 Oviedo Martha C 409 S 46th St
 Oviedo Martha C 409 W 46th St
 Owens Joseph W 5724 Pine St
 Page Sylvia 551 B S 53rd St
 Palmer Otis 4807 Chester Ave Apt 105
 Palmer Ralph W 5826 Christian St
 Paoli Ferdinand 4838 Cedar Ave
 Paris Ethel 5510 Wheeler St
 Park Pleasant Nursing Home 4712 Chester Ave
 Park Soo 5024 Osage Ave
 Parker Martha 2040 S Frazier St
 Parks Benjamin R 4820 Chester Ave
 Parks Cornelius 5722 Hoffman Ave
 Parrish Charmaine 5016 Pine St Apt 401
 Parsons Paul F 4608 Kingsessing Ave
 Patel Nimesh B 837 N 2nd St Apt 301
 Patterson Isiah 6230 Washington Ave
 Paz Gutierrez Maria 1001 S 46th St
 Pearson Sarah L 1502 S Lindenwood St
 Peed Annie 6204 Catharine St
 Penn Vet Holistic Club 4701 Pine St Apt D 4
 Performance Studies Focus Group 4604 Chester Ave 1r
 Perl Rachel 315 S 46th St Apt 1
 Perry Verona E 5809 Delancey St
 Person Lesley 4831 Larchwood Ave
 Peters Hazel 5653 Carpenter St
 Peterson Shaleena 4801 Walnut St
 Peurifoy Grady 5824 Alter St
 Pham Cuong 4608 Springfield Ave
 Phila Pub Sch E 6037 Catherine St
 Phillips Naomi M 1115 S Divinity St
 Philogene Edwin 1011 S 46th St Apt 2f
 Pickens Clinton 1316 S 51st St
 Pinckney Baseemah 208 S 53rd St Apt 1st
 Pinto Jaime F 4611 Springfield Ave Rm 3f
 Pmc Bank As Agent Fo 8800 Tinicom Blvd 2nd Fl
 Poindexter Belinda 4950 Pind St
 Pollard Michael 5843 Larchwood Ave
 Pongonis Linda 4811 Chester Ave
 Porroca Theadore 1211 S 49th St
 Porter Frank 631 S 49th St Apt 2
 Postell Clothiel, Wilton 5103 Hazel Ave Apt 3
 Potts Richard Est 1533 S 58th St
 Powell Mary L 5334 Greenway Ave
 Powell Summer 5645 Litchfield St
 Pratt Eric 6032 Kingsessing Ave
 Presley Marcus 4928 Pentridge St
 Price Mark 4950 Pine St
 Prichak Lorenzo, Robert 4626 Osage Ave
 Procking Antoine 2132 S Alden St
 Prunty Tanya P 816 S Cecil St
 Pugh David 1251 S Peach St
 Pulley John L 4937 Larchwood Ave
 Rafferty Rachel 521 S 48th St
 Ragin Carrie 5849 Hadfield St
 Raines Robert M 449 S 48th St
 Rajis Vera G 1539 S 57th St
 Ramirez Pedro Est 540 S 61st St
 Ramsey Bernadette 6030 Carpenter St
 Randolph Elijah J 2038 S 59th St
 Randolph Randall, Elijah 2038 S 59th St
 Ray Gussie, James Odom 1304 S Hansen St
 Ray Marjorie K 5227 Walton Ave
 Reba V Dellior Ira 5018 Osage Ave
 Reddick Flay R 5712 Osage Ave
 Redmond Adrienne L 5227 Walton Ave
 Reed Ambria B 4701 Pine St N5
 Reed Martha 4712 Chester Ave
 Reed William 26 S Robbinson St
 Rees Dorothy, John W 1837 S Allison St
 Reese Catheryn 5856 W Osage Ave
 Register June 1312 S 54th St
 Reid Terry 5434 Pentridge St
 Reisberg Marian I 1911 S 56th St
 Repoli Craig 4701 Pine St Apt B6
 Reynolds Maurice 5521 Linmore Ave
 Reynolds Thomas Jr, Desiree Jones 5527 Malcolm St
 Rice James L 4912 Pine St
 Richardson Emma 5133 Delancey St
 Richardson Uyvette 5832 Alter St
 Richman Sara 1635 S 59th St
 Richman Sarah C 1635 S 59th St
 Ricketts William 5607 Harley Dr
 Ricks Darice S, John 5603 1/2 Woodland Ave
 Ricks Gloria 5603 1 2 Woodland Ave
 Ricks James L 704 S 60th St
 Ricks John 5603 1/2 Woodland Ave
 Riesberg Marian 1911 S 56th St
 Riggs Sonya R 5422 Willows Ave
 Riley Maurice 6247 Walnut St Apt 19 1
 Ringgold Dondi 5510 Pine St
 Ringgold William 1121 S 51st St
 Rivers Kennet 6033 Ellsworth St
 Roane Julia A 5638 Chester Ave
 Robinson Adeline L 5814 Alter St
 Robinson Alic 804 S Cecil St
 Robinson Annie E 5907 Warrington Ave
 Robinson Beverly, Edwin A 6015 Pine St
 Robinson Dianne L 324 S 62nd St
 Robinson Joyce 5724 Malcolm St
 Robinson Nannie L 646 S 51st St
 Robinson Neverlyn 2049 S 56th St
 Robinson Patricia, Kareem 535 S Conestoga 2049
 Robinson William 6122 Washington Ave
 Rogers Daniel G 700 Cobbs Creek Pkwy 2nd Fl
 Rogers Helen 5311 Webster St
 Rogers Martha M 909 S Yewdall St
 Rollerson Lorenzo 5831 Pemberton St
 Romero Antonio D 800 S 49th St Apt A5
 Rooney Mary C 1822 S Alden St
 Rosendary Clarissa Powell 5334 Greenway Ave
 Ross Hope 6118 Walton Ave
 Ross Kathleen F, James F 4807 Springfield Ave
 Roth Theodore, Viola V 1322 S 57th St
 Rowe Valerie 5717 Belmar Te
 Rowland Steve 4631 Pine St E410
 Rowland Vera 4927 Walton Ave
 Roy M Taylor Assoc 5811 Cobbs Creek Pkwy
 Royster Joseph D, Theresa 5844 Belmar Tr
 Ruppert Vernon C 827 S 49th St
 Russell Lynda C 6023 Carpenter St
 Russell Thomas 83850 56th St
 Rutherford Helen 5933 Ellsworth St
 Rutland Nettie 1418 S 51st St
 Ryals Reginald 6051 Hazel Ave
 Rymes Betsy 4525 Regent St
 Saddler Lamont 5213 Upland St
 Saidu Samuel M 2022 S Redfield St
 Saks Joshua 4607 Springfield Ave
 Salaam Yasmin 1237 S Saint Bernard St
 Salisbury Greg H 605
 Sampson Dorothy 5630 Walton Ave
 Sanchez Alberta 5404 Catharine St
 Sanders Williams 5225 Warrington Ave
 Sapp Mary 1623 S Conestoga St
 Sarah Connaughton 4829 Walton Ave
 Satterfield Alice 5536 Addison St

Satterfield Edith 1206 S Markoe St
 Satterfield Richard, Alice 741 S Alden St
 Schaeffer Susie E 805 S 56th St
 Schmidt Alice 914 S Conestoga St
 Scott Evelyn 4515 Regent St
 Scott Evelyn E 914 S 57th St
 Scott Fannie 4623 Woodland Ave
 Scott John 518 S 56th St
 Scott Qana 6121 Larchwood Ave
 Scott Qiana C 6121 Larchwood Ave
 Scott Tina 5815 Christian St Apt 2
 Scruggs Pamela L 5209 Woodland Ave Apt 2
 Seawell Kareem 5320 Malcom St Apt 3
 Sedahmed Abdulghafar 5648 Cedar Ave
 Seon Russell 5345 Webster St
 Seyoun Amare Ephraim 4708 Baltimore Ave
 Shadding Rebecca 5325 Hadfield St
 Shallcross Corson H 1336 Lindenwood
 Shao Yun Duan 5661 Litchfield St
 Shaw Louise 4914 Larchwood Ave
 Shear Joy Beauty Centre 5101 Woodland Ave Ellis Joyce I
 Shearer Anthony 1405 S 52nd St Apt 2
 Shellhmer Beatrice 5604 Harley Dr
 Shen Peilan 4942 Cedar Ave
 Sheperd Samuel 6201 Cobbs Creek Pkwy
 Sheriff Mauctaru 2520 S 58th St
 Shivers Lynne 4712 Warrington Ave
 Siimpson Henry 1506 S 49th St
 Simmons Ronald 5306 Glenmore Ave
 Simpson Estella 1506 S 49th St
 Sims Adella 1412 S Vodges St
 Sims Brenda 6030 Cobbs Creek Pkwy
 Sims Emanuel 5511 Florence Ave
 Sinclair Doris 5624 Osage Ave
 Singleton Cornelius S 625 S 54th St
 Singleton Frazier 5319 Catharine St
 Small Darlene, Annie 6129 Catherine St
 Small Louis J 503 Cobbs Creek Pkwy
 Small Marie 503 S 63rd St
 Small William 5939 Catherine St
 Smalley Ford Sandra D 6202 Washington Ave
 Smalls John H 5738 Pentridge St
 Smith China 5220 Larchwood Ave
 Smith Eugene 1311 S 52nd St
 Smith Howard 5032 Kingessing Ave
 Smith James H 5534 Beaumont Ave
 Smith Jermaine 1128 S Peach St
 Smith Joseph 1244 S 49th St
 Smith Maxine 5442 Trinity St
 Smith Richard C, Mary B 1311 S 54th St
 Smith Willa 726 S 56th St
 Smukler Eve 722 S 60th St
 Solomon Bereket S 1118 S 48th St
 Sonwane Chadrashakhar 805 S 49th St
 Southerland Latia C 4915 Paschall Ave
 Speciale Benjamin B 4525 Pine St Apartment 7
 Speller June 6251 Addison St
 Spencer Avril 5614 Cedar Ave
 Spurgeon Rosia 6137 Ellsworth St
 Squirrel Hill Community Assoc 4619 Chester Ave Apt B101
 Stallworth Willie Bell 6206 Hazel Ave
 Stanford Allen 5648 Christian St
 Stankovich Rosemarie A 5717 Elmwood Ave
 Stclair Agnes K 4826 Cedar Ave
 Stephens Samuel 5010 Florence Ave
 Steward James 5902 Greenway Ave
 Stewart Anna M 5218 Beaumont Ave
 Still Kimberly 5828 Belmar Terr
 Stokes Charles R 5705 Ashland Ave
 Stots Marvin 4750 Paschall Ave
 Strohmeier Agnes D 5908 Washington Ave
 Strunk Eden 5036 Catharine St 2
 Stunson Elizabeth 4614 Chester Ave
 Suah Frances 5507 Whitby Ave
 Suber Mijiza 4815 Florence Ave
 Suber Veronica 4815 Florence Ave
 Summers Quinzell 5549 Upland St
 Supple Michele A 4817 Windsor Ave
 Sweet Shirley E, William 1536 S Allison St
 Tague Thomas 4602 Kingessing Ave
 Tamba Leroy 1810 S Cecil St
 Tapia Estelle Est, Carmelo 5504 Florence Ave
 Tarpley Juanita 5751 Walton Ave
 Tart Jean 5839 Ellsworth St
 Taylor Charlonda 411 Cobbs Creek
 Taylor Mary L 735 S 60th St
 Taylor Robert 905 S 47th St
 Teagle Diane 5123 Kingessing Ave
 Terry Family Reunion 1251 S 49th St
 Teshome Netsanet 4836 Cedar Ave
 Tharpe Otha 4537 Larchwood Ave
 Thayer Marion 5624 Osage Ave
 Thomas Edward 5642 Addison St
 Thomas Emma L 6145 Larchwood Ave
 Thomas Kariama 509 S 56th St
 Thomas Karriem 5712 Thomas Ave Apt B2
 Thomas Monique J 5662 Belmar Ter
 Thompson Denise 4526 Regent St
 Thompson Dorothea 24 N Frazier St
 Thompson Regina Est 1007 S Frazier St
 Thompson Sheddie 5850 Windsor St
 Thompson Tenia S 4714 Springfield Ave Apt 2

Thurnauer Logan W 4736 Hazel Ave
 Timbers Elroy 5903 Warrington Ave
 Tomkins Florence B 5220 Osage Ave
 Townsend Helen M 6224 Ellsworth St
 Triple A Pharmacy 702 S 49th St
 Troup Darryl 1321 S Wilton St
 Tryllo Roberta 2000 S 58th St Apt 408
 Tsai Pei C 4619 Chester Ave Apt B401
 Tsuru Junichiro 4645 Hazel Ave
 Tsz Leung Cheung Laundromat 6165 Pine St 1st Fl
 Turay David 1201 S 53rd St
 Turner Carol A 5621 Pentridge St
 University City Dental Center Pc 5338 Baltimore Ave
 Upchurch Lillian 5227 Upland St
 Us Bank Na 702 S 60th St
 Valdez Patricia, David A 1928 S 56th St
 Vance James W 5749 Delancey St
 Vanessa Barnes 5123 Pine St
 Vanish Archie 5644 W Pemberton St
 Vankouwenberg Matthew N 4732 Cedar Ave Apt 2
 Vankouwenberg Matthew N 4813 Windsor Ave
 Vaughn Alfred 624 S 51st St
 Vaughn Victoria 624 S 51st St
 Villata Dinora 516 S 46th St
 Villegas Carla 5851 Pemberton St
 Viner Alfred 912 S 60th St
 Waite Penelope V 5032 Florence Ave
 Walker Earl R Jr 1518 S 55th St
 Walker Emma 5946 Pine St
 Walker Jeremy 1525 S Vodges St
 Walker Luke G 4701 Pine St Apt J5
 Wall Elizabeth 5726 Delancey St
 Wallace Anthony 5532 Yocum St
 Walston Marilyn L 5937 Washington Ave
 Walters Joseph 5656 Hadfield St
 Walton Colsum C 4933 Walton Ave
 Wangia Gregory 1212 S 53rd St
 Ward Louise M 411 S 62nd St
 Washington Ajanna 1625 S 59th St
 Watson Eaddy 6114 Catherine St
 Watson Helen L 5221 Webster St
 Weatherbee Marie 5601 Harley Dr Apt 2a
 Weaver Lorin 5215 Cedar Ave Unit 2
 Welch Ernest E 5951 Walton Ave
 Weller Christopher 412 S 50th St
 Wellinger Graig W 5444 Norfolk St
 Wells Fargo Bank 313 S 58th St
 Wesley Rowena 1319 S Markoe St
 West Stanley R 4605 Chester Ave Apt B8
 White Antonio 1439 S 52nd St
 White Darel, Maria Hawkins 5404 Catharine St
 White Jacqueline 6107 Cobbs Creek Pkwy
 White Richard 5426 Hadfield St
 White Robert 4720 Cedar Ave Apt 3
 White William 5619 Addison St
 Whitfield Irene R 2020 S Salford St
 Whitfield Niya S 1546 S Wilton St
 Whittington Marie Est 5635 Cedar Ave
 Wiedmann Anna K 902 S 48th St
 Wiley Seth 540 B S 48th St
 Wilkie Earl A 901 S 48th St Fl 4
 Williams Abigail 1016 S 50th St
 Williams Abigail Melinda 1016 S 58th St
 Williams Elizabeth 1053 S 54th St
 Williams Eric Wayne 719 S 58th St
 Williams Helen PO Box 6339
 Williams Louvan R 5837 Walton Ave
 Williams Nikkia 5119 Webster St
 Williams Rodney 1625 S 54th St
 Williams Solomon J 414 48th St Apt B11
 Williams Tyray 5842 Windsor
 Williamson Dennis 4828 Paschall Ave
 Willis Gerald 6052 Delancy St
 Wilson Bernard 5040 Larchwood Ave
 Wilson Brian 1311 S 58th St
 Wilson Cindia 5017 Walton Ave
 Wilson Leon A 1225 S 49th St
 Wineglass Alberta, Othella W Smith 6162 Delancey St
 Wise Gazel E 1228 S 53rd St
 Wise John J 429 S 50th St
 Wise Nakia E 1221 S 56th St
 Wise Nicolette 5633 Litchfield Apt R
 Wood Henry W 5633 Walton Ave
 Wood William, Marie 5322 Pentridge St
 Woodland Heights 5037 Woodland Ave
 Woolard Alice G 1424 S 52nd St
 Wormley Diane L 4805 Regent St
 Wright James H, Pansy Waters 5519 Angora Ter
 Wright Ronald 5630 Malcom St
 Wright William 5419 Norfolk St
 Wwf Paper Co 54th & Gray Ave
 Wynn Catherine 6026 Osage Ave
 Xie Qing 538 S Melville St
 Xu Hongwu 1225 S 47th St
 Young Charles R 1243 S 61st St
 Young Edward 5008 Kingessing Ave
 Young Paul 1208 S 58th St Apt 2b
 Yu Zheyu J 4624 Chester Ave
 Zamora Guillermo 4701 Pine St Apt A-11
 Zauhar Catherine X 4624 Chester Ave
 Zhang Qi 4704 Springfield Ave
 Zinzanian Mary 116 S 47th St

Philadelphia Pa 19144

Abdulrahman Mohammed 4201 Henry Ave PO Box 1317
 Ace Public Adjusters Inc 5014 Stenton Ave
 Adam Dorothy H 40 W Tulpehocken St
 Adams Tyree 326 East Wister St
 Adelman Meri 330 W Duval St
 Adelman Meri L, Ely 330 W Duval St
 Alawadhi Elias 5515 Morris St
 Alexander Agnes, Jame 72 Johnson St
 Alfieri Adeline 5000 Erringer Pl
 Allen Confort A 52 E Washington Ave
 Allen Confort A, Comfort A 52 E Washington Ave
 Amos Lorretta 224 W Coulter St
 Anderson James 5134 Wakefield St
 Anderson Ronnie Rhd Wister 326 E Wister St
 Anderson Tymeisha 303 E Elwood St
 Andres Jerome 245 Queen Ln W Apt 309
 Andrews Forrest, Agatha 694 W Johnson St
 Angel Sara 319 W Chelton Ave Apt 401
 Atkinson Emily E 50 W Walnut Ln
 Atoulelou Lazare 567 E Herman St
 Bailey Phyllis A, Irene 5027 Copley Rd
 Baker Annie R, Carl E 215 W Pomona St
 Baquero Ashley 4000 Gypsy Ln Unit 621
 Barish Stephen A 2991 W School House Ln Apt Ew
 Barker Laronda 557 E Church Ln Apt B-11
 Barksdale Steven 3600 Schoolhouse Ln
 Barnes Geraldine 600 West Harvey St Apartme
 Barnes Lessie 5415 Tacoma St
 Barton Samuel P 5525 Baynton
 Basham Jennifer 5031 Copley Rd
 Bass Lorraine S 6025 Morton St
 Batties Daisy 5229 Germantown Ave Apt 1b
 Battle Tynisha R 34 E Rittenhouse St
 Battle Zenovia P PO Box 44505
 Baughn Kia 2991 W School House Ln Apt 33w
 Beckford Lisa 161 E Pomona St
 Begley Jessica M 518 W Coulter St C2
 Bell Bibi D 5549 Crowson St
 Bell Edward B 515 W Chelton Ave Apt 1308
 Bell James W 5457 Wayne Ave
 Bell Margaret 3005 W School House Ln
 Bellamy Randy 414 W Manheim St 31-B
 Bellantoni Bart 16 E Johnson St Apt 3
 Bellingham Thomas J 4975 Sheldon St
 Bentley Winston 5708 Germantown Av 2nd Fl
 Benyaacov Shai 266 W Haines St Unit Pvt
 Berkowitz Molly 515 W Chelton Ave Apt 508
 Bernard Terrance 4933 Wakefield St
 Berry Chester, Helen 248 E Penn St
 Bevans Sharon 140 W Maplewood Ave
 Bey Fatima 5511 Crowson St
 Birt Barbara A 456 E Locust Ave
 Bisbing Angie H, Angie B Whitcomb 106 W Walnut Ln
 Black Nurses Investment Club A Partnership Inez Tory
 6144 Wayne Ave 5
 Blakey Mary 4000 Gypsy Ln
 Blockett Kimberly 5110 Newhall St
 Bobbs David A Irrevo Buriel Reserve 5218 Germantown Ave
 3rd Fl
 Bobo Tanzania 5727 Mcmahon St
 Bonney Carolyn 6335 Morton St
 Bosan Jennifer 5224 Wayne Ave
 Boyce Cynthia M 6351 Ross St
 Boyce Cynthia M, Noel H 6351 Ross St
 Boyce Noel H 6351 Ross St
 Br Moving 119 W Walnut Ln
 Brabham Natasha D 543 E Tulpehocken St
 Bradley Jessica, Portia Lewis 296 E Bringham St
 Bradley Katherine V 6101 Morris St Apt 417
 Braxton Mary L 5506 Greene St Apt 3
 Brennan Tracy M 6029 Germantown Ave Apt 33a
 Briggs Andrew 5450 Wissahickon Ave Apt 249b
 Brinkley Elizabeth 249 W Haines St
 Brown Bessie R 4532 Greene St 1a
 Brown Beulah 452 E Tulpehocken St
 Brown Frances 6116 Baynton St
 Brown Frank 5457 Wayne Ave
 Brown Justin 5450 Wissahickon Ave Apt 740b
 Brown Kimberley A 426 E Church Ln
 Brown Mark 127 W Logan St
 Brown Mark E 600 W Harvey St Apt A1016
 Brown Michael Vernon, Michael V 324 W Seymour St
 Brown Quielena 452 E Tulpehocken St
 Brown Sweeney 5116 Lena St
 Brown Terrance 159 W Manheim
 Brownell Rachel, Bruce 519 W King St Apt E33
 Brownworth D T 311 W Seymour St
 Bryant Natalie 313 W Logan St
 Bunton Ruth 5301 Lena St
 Burnett Willie 246 E Queen Ln
 Burns Landon C 239 W Walnut Ln Apt 2
 Burris Icy 34 E Bringham St
 Burris Katherine 34 E Bringham St
 Burton Joy Lyn, Eva 537 E Chelton Ave
 Butler Thomas A 2991 W School House Ln Apt S12
 Bvf Lp Blythwood Estates 2991 W School House Ln
 Byars Esther J 6329 Greene St
 Byers Florence M 308 W Earliham Ter
 Byrd Albert 5457 Wayne Ave Apt 620
 Byrd Shazett Rhd Wister 326 E Wister St
 Byren Grace 114 W Apsley St

Calderwood Margaret 4535 Pulaski Ave
 Campbell Kevin R 112 W Logan St
 Cann Maxine L 64 Johnson St E
 Canning Mary E 5500 Wissahickon Ave Apt 201a
 Cannon Lloyd 700 E Cheltenham Ave 1st Floor Front
 Cannon Rose 5740 Knox St
 Cappello Alicia V 6220 Wissahickon Ave Unit
 Carberry John F 4538 Greene St
 Cardwell Sheldon 167 E Tulpehocken St
 Carr Raymond Sr, Raymond 5442 Wakefield
 Carter John 601 Park Ln
 Carter Josephine 243 High St
 Carter Josephine J 6101 Morris St Apt 515
 Carter Louise, Calvin 228 E Haines St
 Carter Malik 3339 North A St
 Carter Priscilla M 18 W Cheltenham Ave Apt 304
 Caruso Patricia, Carmen 539 E High St
 Cathey John R Jr, Paula Cathey 547 W Clapier St
 Champ Margaret J Apt D6 5720 Wissahickon Ave
 Champ Margaret J, Priscilla 5720 Wissahickon Ave Apt D6
 Chang Muy Fernando 158 W Queen Ln
 Chapman Ford Body Shop 24 Ashmead Pls
 Chappell Jean Marie 6224 Magnolia St
 Chase Wydee 6101 Morris St Apt 824
 Cheese Steak Factory LLC 5946 Germantown Ave
 Chester Karl D 4901 Stenton Ave Apt 230
 Cheung Tsz L 4927 Wayne Ave
 Chisley Lloyd 5323 Newhall St Apt 204
 Chisley Marjorie A 6101 Morris St Apt 1214
 Christenson Kellie J 2979w School Hse Ln M810b
 Chuku Ikechi 77 E Church Ln Apt 1
 Cirwithen Yvonne 5012 Greene St
 Clark Anna C 7321 Bryan St
 Clark Kerry, Karin 5217 Wissahickon Ave Apt 1
 Clark Lorenzo M 5139 Pulaski Ave
 Clark Olympia 411 W Penn St
 Clarke Olympia 411 W Penn St
 Clayton Michelle 5014 Stenton Ave
 Coe Cathleen M 4826 28 Mckean Ave
 Cohen Adele 163 W Queen Ln
 Cohen Ariel L 133 W Harvey St
 Cohen Elizabeth, Sydney S 113 W Cheltenham Ave
 Cohn David, Erin 350 W Johnson St
 Colella Augustine, Eva 6218 Morton St
 Coleman Gloria A 5644 Morton St
 Coleman Nadine 24 Ashmead Pls
 Collins Alfred H III 135 W Sylvania St
 Collins Sym Hall 600 W Harvey St B1005
 Colquitt Chris 6381 Germantown Ave
 Compton Edna K 5219 Pulaski Ave
 Conway Charlotte, Johs 6310 Homer St
 Conway Marcel 42 E Seymour St
 Cook Thomas 18 W Cheltenham Ave Apt 1202
 Cook Torres Micheke 5211 Rubican St
 Cortes Brinker Erlinda D 449 W Price St
 Cosby Andrew 5457 Wayne Ave 223
 Coston Cassandra 355 W Duval St
 Coulibaly Ibrahim 5916 McCallum St
 Cox Rebecca C 131 W Walnut St
 Cravero Louis R 5450 Wissahickon Ave Apt 206
 Crawford Stanley N 4901 Old Stenton Ave Apt 312
 Cromwell Stephanie 533 W Walnut Ln
 Crowder Lillie D 425 W Penn St
 Cuffie Algie W 122 E Tulpehocken S
 Cunningham Michelle R 5206 Morris St
 Cuthbertson Francis 5443 Germantown Ave
 Cwikla Stanley 6122 Ross St
 Daley Margaret, George J 5521 Pulaski Ave
 Daniels Donald 125 W School House Ln
 Darden Jahmal 4513 Fernhill Rd
 Darden Jahmal 4544 Fernhill St
 Dash Sara P 5048 Germantown Ave
 David & Harriet Berger Foundation 4101 Timber Ln
 David F Louise 515 W Cheltenham Ave Apt 309
 Davis Antonio 119 E Duval St
 Davis Christola E 22 W Rittenhouse St Apt 407
 Davis Cortez 131 W Hansberry St
 Davis Izora 5603 Baynton St
 Davis Marjorie E 600 W Harvey St Apt B313
 Davis Tyjeer 621 E Cheltenham Ave Apt 2b
 Dawson Julian Rhd Omni 5718 Green St
 Day Florence E Alden Park Manor
 Deborah L Wilson Funeral Home Inc 214 W Coulter St
 Decastro Ron T 2967 W School House Ln C505
 Degale Hazel 72 E Pastorius St
 Degale Jennifer Y, Hazel 72 E Pastorius St
 Degale Norrie A, Jennifer, Francis, Sherm, Aldith
 72 E Pastorius St
 Delzora Wallace 5718 Green St
 Demaria Robert E 6101 Morris St Apt 617
 Depaul Catholic 44 W Logan St
 Desouvre Steiman 4934 Rubican St
 Devine Marcella 137 W Apsley St
 Devose Pauline 114 E Washington Ln
 Diallo Idrissa 600 W Harvey St Apt A303
 Dickson Eleanor A 56633 Heiskell St
 Dienstman Robin A 421 W School House Ln Apt 26
 Dinino Pierino, Maria 518 E High St
 Dinkins Harry 109 E Garfield St
 Dodson Roberta 6101 Morris St Apt 209
 Dokes Claude 702 E Cheltenham Ave
 Dolfi Douglas 515 W Cheltenham Ave Apt 810
 Douglas Marachael M 113 Maplewood Ave
 Douglas Melvyn 5221 Pulaski Ave
 Dove Helen H 160 E Duval St
 Dove Jessie 5118 Keyser St
 Dove Mary A 435 W Penn St
 Drake Kareem 342 E Wister St
 Dudley Johnny 5102 Germantown Ave
 Duffy Gladys 5310 Wayne Ave
 Dukes Robert 557 E Church Ln Apt 2
 Dunphy Jesse 5515 Wissahickon Ave Apt A1
 Eckle Mae E 6134 McCallum St
 Eckstein 1011 E Columbus
 Edwards Anita 45 E Church Ln
 Egan Marcelle A 6300 Greene St
 Egleton Jean 5121 Newhall St
 Eichert Carol E 5427 Wayne Ave
 Elders Place 37 E Wister St Unit 201
 Elders Place 53 E Wister St
 Electra Walnut Partnership 418 W Walnut Ln
 Ellerbee James 200 E Church Ln Apt 109
 Ellerbee Myra 4631 Wayne Ave
 Elliot Daniel 6350 Musgrave St
 Elliott Melissa 5058 Mckean Ave
 Ellis Yvonne M 4901 Old Stenton Ave Lot G3
 Enebi Ibinabo 345 W Johnson St Apt E104
 Evans Joyce 127 W Logan St
 Evans Laura Mathis 5340 Wingohocking Ter
 Farlow Edmond 5684 Morton St
 Farrar Kathleen M 4535 Fernhill Rd
 Fearon John P 114 W Apsley St
 Feirstein Richard T 150 W Washington Ln Apt B
 Felix Alexander, Lena 6206 Gdnia St
 Ferrell Matthew M 1623 West Cheltenham Ave
 First Prov Inc First Proverbs Inc 5626 Heiskell St
 Fisher Denise E 5549 Crownson St
 Fisher Helen Day 5140 Greene St
 Fisher Patricia C 169 Hansberry St
 Fisher Richard H 6214 Wayne Ave Apt 3
 Flavell Grace F 5365 Belfield Ave
 Fleming Mildred 5232 Laurens St 1
 Forrester Joan V 5224 Laurens St
 Frazier Shirley 6016 Morton St
 Frazier Shirley J 6016 Morton St
 Full Swiss 20 E Herman St B9
 Fuller Collins Dianna 135 W Sylvania St
 Fuqua Ann Marie 6329 Greene St
 Furlow Ann 354 W Miline St
 Galliano Raymond Sr, Mary 6016 Morton St
 Galloway Edward 5309 Lena St
 Galloway Regina C 5309 Lena St
 Gant Charlene 24 E Walnut Ln
 Garnett Arthur 245 E Haines St
 Garomer Vivian C 6101 Morris St Four Freedoms House Apt
 Gaspari Eileen B Sojourn 5450 Wissahickon Ave Ste C3
 Genao Jose J 214 W Manheim St
 Gentzler Cynamon K 269 W Walnut Ln 1er
 George Morris F, Irma M 5308 Magnolia St
 Germantown Theater Guild Alumni 5027 Copley Rd
 Ghani Patricia A 315 W Johnson St Apt 210
 Gibson Regina C School Ln House Apt 307
 Gillum Micah A 5001 Erringer Pl
 Giordano Dolores 5720 Wissahickon Ave Apt B18
 Gleaves Mikeem 735 E Haines St
 Gleaves Samuel 6254 Magnolia St
 Glynn Eric PO Box 48245
 Good Company Ventures 4700 Wissahickon Ave
 Gowan George B Mc 4606 Pulaski Ave
 Graham Renee 6352 Sherman St
 Greater Germantown Educational Dev 5538 Wayne Ave
 Green Marie 221 W Johnson St
 Greene LLC 5917 Greene St
 Greiner Alfred 21 E Herman St
 Grey Jean 5812 Morris St
 Grieco Marian 6018 Magnolia St
 Gtown Urban C 5815 Wayne Ave
 Gugliotti Ken 134 W Washington Ln
 Guinn Clyde 5729 Knox St
 Guinyard Willie M 723 E Price St
 Ha Bich 6350 Green St Apt 218
 Hall Howard 219 E Bringham St
 Hamilton Doris 6011 Baynton St
 Hamilton Edith, Ralph 5103 Wayne Ave
 Hanton Lizzie 322 E Tulpehocken St
 Harkins David R, Anna 36 E Coulter St
 Harmon Victor 517 W Clapier St
 Harris Charles 5537 Morton St
 Harris Joseph W 5457 Wayne Ave Apt 308
 Harris Oralee 6347 Germantown Ave
 Harrison Margaret G PO Box 4227
 Hartl Donald L 4816 Greene St
 Hartzog Mary 5839 Germantown Ave
 Harvey Pearl 5808 Knox St
 Hayden Ronald 561 E Mayland St
 Health Center 9 131 E Cheltenham Ave
 Hedgpeth Shakira V Apt 104 5721 Morris St
 Heins Helen T, Warren 206 E Bringham St
 Hendricks James 50 E Earlam St
 Henkel Emily 332 W Zeralda St
 Henry Robert Est Helen Farrar 6301 Morton St
 Herring Jacob Est 6950 Germantown Ave
 Hickman Elizabeth C 461 E Locust Ave
 Higgins Marie A 544 E Penn St
 Hill Kofi A 6301 Morton St
 Hill Ralph 6101 Morris St Apt 321
 Hill Theresa G 6214 Wayne Ave Apt 2
 Hitschler Sandi 2979 W School House Ln Apt K10
 Holland Earl 5129 Germantown Ave
 Holmes Shannon 148 W Wyneva St
 Holston Vivian 4700 Greene St
 Hooperclark Lisa 5222 Knox St
 House Depot Inc 6381 Germantown Ave
 Howard Bessie M J-21 5427 Wayne Ave
 Howard Ronald W 501 W Abbottsford Ave
 Howell Marion Stapely W409 6300 Green St
 Huang Paul 5373 Belfield Ave
 Hubbard Geraldine 22 W Rittenhouse St
 Hughes Grace Stapely Hall 6300 Green St
 Hunter Calvin A 6100 Greene St
 Hunter Jemol G 248 E Johnson St
 Hutchins Francis 5500 Wissahickon Ave Apt M501b
 Ia Eig Chestnut Hill Hillthfdn Res Fnd Susan Hanson 6023
 Germantown Ave
 Iden Cally 44 E Washington Ln
 Idu Abrina Inez, David 6203 Baynton St
 Idu Ewura Aba Madeline, David 6203 Baynton St
 Idu Nana Mbra Jacqueline, David 6203 Baynton St
 Ige Adegbola 141 W Apsley St
 Irokwe Ikechukwu 549 W Manheim St
 Jackson Christopher 324 W Berkeley St
 Jackson Eric 22 W Rittenhouse St Apt 407
 Jackson William 5204 Pulaski Ave
 Jacobs Donald T 662 W Park Ln
 James Corine 244 E Rittenhouse St
 James Daniel R 6122 E Musgrave St
 James Maureen A, Daniel R 6122 E Musgrave St
 Jamison Mack 4521 Pulaski Av Apt 2
 Jasper Carolyn 162 W Hansberry St
 Jenkins William 412 W Chester Ave
 Jennifer Y Degale Revoc Trust 72 Epastorius St
 Jessie Armond 5525 Blakemore Ave
 Jezalik Mildred 5316 Wayne Ave
 Johnakin Wayne A Jr 487 W Abbottsford Ave
 Johnson Anna 84 W Johnson St
 Johnson Christen A 291 E Collom St
 Johnson Dennis 216 W Cheltenham Ave
 Johnson Mamie F 5720 Wissahickon Ave Apt C16
 Johnson Patricia 144 W Apsley St
 Johnson William 247 E High St
 Jones Daniel Jr 18 W Cheltenham Ave Apt 405
 Jones Kenneth 6325 Germantown Ave
 Jones Maurice 121 W Ashmead St
 Jones Tyrone 4979 Sheldon St
 Jones Tyrone A 5131 Newhall St
 Jones Viola 348 E Wister St
 Jordan Leigh Ann 320 E Rittenhouse St
 Juvenile Justice Center Thomas Acc 100 W Coulter St
 K & F Ventures LLC 4810 Knox St
 Kane Patricia 35 E High St 2nd Fl
 Karski Erin 5629 20th St N
 Kathleen L Levin Levin Ins 56 W Maplewood Mall
 Keb LLC 322 W Coulter St
 Kelly Renee Margo, Tanya R 28 N Ashmead Place
 Kendred James 4605 Morris St
 Kennedy Paul A 5515 Wissahickon Ave E 302
 King Christina 8050 Michener Ave
 King John A Sr, James A 519 E Washington Ln
 King Nathaniel C PO Box 48097
 Kitzmiller Ruth N Commons & Commons LLC
 6377 Germantown Ave
 Klein Sara A 6202 Baynton St
 Kling Vincent 5526 Pulaski Ave
 Knott Jeannette 418 Church Ln
 Knox Nathaniel W 5555 Wissahickon Ave Apt 903
 Koara Moussa PO Box 44577
 Koehler Charles, Anita 543 E Rittenhouse St
 Kohli Manoj 5500 Wissahickon Ave Ph 2a
 Kpd Intl Wholesale Inc 5331 N 10th St
 Kra Corporation 301 E Cheltenham Ave
 Kumanar Vinay Alden Park Apt M511b 5500 Wissahickon
 Ave
 Kums Shoes New Zealand PO Box 59046
 Kwanzaa Biko L 4942 Rubican St
 La Distinguished 5450 Wissahickon Ave
 La Pama Sportswear 5715 Germantown Ave
 Laforde Erica R 2991 W School House Ln O31e
 Lakes Charles E 6314 Carnation St
 Lara Trust R Bazelon D Jo 3009 Foxx Ln Richard Bazelon
 Lawrence Arleen R 4000 Gypsy Ln Apt 700
 Laws Charles T 438 W Winona St
 Laws Stephen C 246 W Apsley St
 Laxmi Enterpris 5810 Greene St
 Lee Bladys J 56633 Heiskell St
 Lee Christopher 291 W Schoolhouse Ln
 Lee Dawn 5186 Rubican St
 Lee Joycelyn E 125 E Duval St
 Leheny Cara 105 W Tulpehocken St Apt 10
 Len Stoler Inc 148 W Wyneva St
 Lenhart Barbara 553 E Armstrong St
 Leonard Gloria 5012 Newhall St
 Levitan Stephen R 742 E Cheltenham Ave
 Levonian Lisa 869 W Walnut Ln
 Lewin Herbert G, Pauline 224 W Tulpehocken St-9b
 Lewis Charles 503 E High St
 Lewis Donail 215 E Shedaker

Lewis Geraldine F 84 W Johnson St
 Lewis Lenora 21 W Rockland St
 Lewis Leroy 4423 Greene St
 Lieberman Albert J 514 E Walnut
 Lieberman Richard A 2991 W School House Ln Apt Ew
 Lieberman Richard A Blythewood Apts 2991 W School House Ln Apt E31
 Liebowitz Eileen 307 Hathaway House 515 W Cheltenham Ave
 Liebowitz Eileen 515 W Cheltenham Ave Apt 307
 Lim Tianna 621 Park Ln Apt 1
 Lindner Donna L 354 W Johnson St
 Linney Tara C 2979 W School House Ln K914 Alden Park Apts
 Lloyd Donna A 705 E Church Ln Apt B 5
 Logan Dwayne 200 E Upsac St
 Lomax Agnes M 505 E Washington Ln
 Lomus Angela 2967 W School House Apt 209a
 Loughney Anthony J 6010 Greene St
 Lowills Jewelers Assoc 57 19 21 Germantown Ave
 Lucas Shawn PO Box 44383
 Mack Evette L 4933 Sheldon St
 Mackey Joy 13 W Seymour St
 Maddox Timothy 131 W Hansberry St
 Mahama Mary 5060 Mckean Ave
 Makiej Randy 110 W Johnson St
 Malady Mary E 427 W Queen Ln
 Malagieri Louis, Mary 4959 Wakefield St
 Mallion Corine Estate 125 W School House Ln
 Mallis Anna R 461 E Locust Ave
 Mallis Brendon, Anna R 461 Locust Ave E
 Maloney Mary T 160 W Manheim St
 Maplewood Manor 125 W Schoolhouse Ln
 Margaret Frank R 86 W Johnson St
 Mark Reids Cleaning Svc Janitorial 234 W Clapier St
 Mars John 237 W School House Ln
 Marshall Grace H 324 W Seymour St
 Marthol Marie Monique R 105 E Washington Ln 2
 Martinez Gabriella A 259 W Johnson St
 Maselli Grace 142 East Washington Ln
 Mason Michael 1734 Christian St
 Mason Michael 2122 Christian St
 Mason Pamela 5500 Wissahickon Ave Apt 312a
 Matthes Marlon 61 E Collum St
 Matthew Marcus 129 E Littlehouse St
 Matthews Edward 5115 Lena St
 Mattis Paul A 301 W School House Ln
 Mcauley Mary N 141 W Manheim St
 Mcfadde Dennis J 5317 Wingochocking Ter
 Mckelvey Howard S III 4926 Wakefield St
 Mcrae Charles F 61 E Collum
 Medicare Crossover 1 Penn Blvd
 Meggett Kimberly M 129 W Ponomia St
 Mendez Luis 3928 Reese Ave
 Mensah Nana 2317 W Oxford St
 Merrills Ronald 5135 N Marion St
 Michael R Mccoy MD 5555 Germantown Ave
 Michael Rutberg 2 Penn Blvd Ste 115
 Mihov Lubomir M 458 E Haines St
 Milburne Robert 5057 Copley Rd Apt 2
 Miles Ellis L 5450 Wissahickon Ave Apt 402a
 Miller Lois 56633 Heiskell St
 Miller Mark A 5224 Germantown Ave Rear Apt
 Mills Vyneda T 36 E Walnut Ln
 Minard Terry 18 W Harvey St Apt C
 Mingo Sarlene R 5009 Pulaski Ave
 Minieri Salvatore 5342 Wayne Ave
 Miree Montrell 117 Wynewa St
 Mishriki Kate A 6333 Greene St
 Mitchell Edward 5618 McMahon St
 Mitchell Len E 269 W Walnut Ln Studio
 Mitchell Nathaniel 240 W Walnut Ln
 Mitchell Pearle L, Eugene 329 W Earlham Ter
 Mitchell Sharon 5923 Bayton St
 Monarch Sky Dr Sky Monarch 553 W Clapier St
 Monley Barbara 473 W Harvey
 Monroe Grady 4556 Fernhill Rd
 Montgomery Shiela 4521 Morris St
 Moody Antonio 4551 Morris St
 Moody Eloise Antonio Moody 4551 Morris St
 Moody Priscilla C 280 E Bringham St
 Moore Donald 360 E Tulpehocken St Apt B5
 Moore J Hampton 6316 Gdnia St
 Moore Mary 5283 Germantown Ave
 Moorhead Mary A 165 W Queen Ln
 Morehan Kathryn 5514 Pulaski Ave
 Morgan Maudel 5366 Wingochocking Ter
 Morgan Russell A, Carmen 6127 Ross St
 Morris Annie J 5612 McMahon St
 Morris Clifford 5008 Mckean Ave
 Morris Gladys 308 E Price St
 Morris Jermal 176 W Hannsbury St
 Morris Raymond 508 E Walnut Ln
 Morrison Raymond 6144 Wayne Ave Apt 5
 Morton Lawrence, Mary 6101 Morris St 1111
 Moyer Marilyn M, Larry J 70 W Johnson St Apt C
 Muscarella Matthew 4824 Mckean Ave
 Mutono Patrick, Helen A 4640 Greene St
 Myers Michelle L 5018 Tacoma St
 Nash Mattie 5457 Wayne Ave Apt 324
 Neal Fred Calvers Est, Michael 123 W Tulpehocken St Apt W303
 Neal Wayne, Peggy 5012 Greene St

Nesmith Schuyler E 419 E Woodlawn St
 Newell Joann 5326 Wakefield St Apt 1
 Newman Lynne V 6326 Burbridge St
 Newton Joseph 20 W Wynewa St
 Nichols Hamilton M 229 W Queen Ln
 Nicholson Susan D 229 W Queen Ln
 Norman John 4921 Germantown Ave Apt 2a
 Norrie A Degale Rev Trust 72 E Pastorius St
 Norris Isis 301 W Queen Ln
 Norris Willie Jr 523 E Haines St
 Northwest Medical Group Pc Dr Michael Lalor 2 Penn Blvd
 Nunn Emmanuel 56 W Pomona St
 Oglesby Clifford R 322 E Shedaker St
 Okey Barbara 5283 Germantown Ave
 Oliveiras Farias Glauca 5032 Stenton Ave
 Oliver Mary 94 E Seymour St
 Olivia Property Group LLC 110 E Pastorius St
 Omalley James, Mary 456 E Walnut Ln
 Oneill Sherwin 544 W Clapier St
 Outen Ira Jr 2829 A Saxton Rd
 Owens George Est 4614 Newhart St
 Owens Ishmael 118 E Price St
 Oyana Grace 5255 Wakefield St
 Park Drive Manor 600 W Harvey St
 Parker Charles A 259 W Johnson St Apt M 1
 Parks Tetra 301 W Zeralda St
 Parris Derrick PO Box 29676
 Patel Ankur N 5115 Wissahickon Ave Apt B26
 Patterson Denise, Hattie 5048 Wade St
 Patterson Nancy M 506 E Tulpehocken St
 Peace Shirley 50 W Reger St
 Pearl Alan Jews 3005 W School House Ln
 Pelaez Edwin 299 E Armstrong St
 Pendergrass Tracey 530 E Rittenhouse St
 Penn Antoinette, Lorraine 607 E Church Ln Apt A2
 Pent Richard 600 W Harvey St Apt A 602
 Perez Jose 3 E Wister St Apt 409
 Perry Jeffrey 117 W Sylvania St
 Petel Francis L 5032 Knox St
 Philadelphia Health Center Pharmacy 131 E Cheltenham Ave
 Phillips Susan B 5901 Mccallum St
 Phoenix Physical Therapy 4943 Germantown Ave
 Pinckney Wayne PO Box 44433
 Pittman Christophe 102 W Maplewood Ave 5
 Plant Christopher 110 W Johnson St
 Pleasantview Baptist 126-28 W Seymour St
 Ponder E 5934 Mccallum St
 Pope James 31 W Coulter St
 Porter Virginia K, Imami C 6104 Magnolia St
 Powell Jermaine 6321 Martin St
 Pratt Evelyn 5323 Newhall St Apt107
 Pray Randolph E 36 E Walnut Ln
 Premier Endodontics Pc 30 Honey Locust Ct
 Price Marie G Resources for Human Dev 4700 Wissahickon Ave Ste 126
 Pringle Lena Bell 413 E Ashmead St
 Pritchard Kimberly J 630 W Naomi St
 Pugh Lynette 6223 Wayne Ave 1F
 Quinn Michael Est 5824 Lena St
 Quinn Charles 3655 Whitehall Ln
 Quinton Linda 446 Bringham St
 Rahim Kassam Adams 425 W Price St
 Ramos David, Isaias 402 E Cheltenham Ave
 Ramponne Vincent F 25 W Wynewa St
 Reeb Myrtle R 4560 Wayne Ave
 Reed Jean O 5332 Lena St
 Reese Morris 728 E Haines St
 Reid M 234 W Clapier St
 Rembert Denise 5611 Musgrave St
 Resources for Human Dev 4700 Wissahickon Ave Ste 118
 Mailbox 110
 Resources for Human Dev 4700 Wissahickon Ave Ste 126
 Rhd Develop 322 W Cheltenham Ave 1st Floor
 Rhoads Jonathan E 131 W Walnut Ln
 Rhoads Teresa F Trust 131 W Walnut Ln
 Rhode Sharon 2979 W Schoolhouse Ln Apt K7
 Richardson Courtney 481n Franklin St
 Richardson Janice J 5678 Morton St
 Richardson Travis 130 W Berkley St
 Rios Christopher 454 E High St
 Rios Lavera E PO Box 48007
 Rivera Justino R PO Box 44372
 Rivers Ida Est 30 E Pastorius St
 Rizzo Angelina 721 E Rittenhouse St
 Roach Warren 420 W Cheltenham Ave 2 B
 Roane George E 280 W Walnut Ln Apt 10
 Robb Inez 22 W Rittenhouse St Apt 312
 Roberts Earl Rhd Wister 326 E Wister St
 Robinson Louise 17 E Bringham St
 Robinson Ralph 4926 Pulaski Ave
 Robinson Richard 7076 N Brd St
 Rodriguez Saul 2065 E Victoria St
 Rogers Herbert Jr 6220 Mccallum St
 Romis Mary 4145 Timber Ln
 Rouse Samuel 301 W Queen Ln
 Rowe Grace B 445 E Walnut Ln
 Rowe Ronald 5856 Baynton St
 Royster Julian H 6101 Morris St 4 Freedoms House Apt
 Ruckert Rose M 1346 High St
 Ruffin Frances, Dawn 437 E Walnut Ln
 Russ Anne 115 E Walnut Ln
 Russell Kristen Ann 642 W Park Ln

Ryans Camille 5203 Germantown Ave
 Safford Fannie 61 W Washington Ln
 Salinis Leonard Est 545 E Penn St
 Samson Marvin J 105 E Johnson St Room 7
 Samson Marvin J 6300 Greene St
 Sanders Timothy 513 E Ashmead St
 Satchell Alice PO Box 4121
 Schleyer Edward Apt 204a 2967 School House Ln
 Schulman Carly 6315 Sherman St
 Schwartz Dorothy Est 4621 Newhall St
 Scott Jaconda J PO Box 44372
 Scott Nancy 5510 Pulaski Ave
 Scott Reshawn 5427 Wayne Ave J22
 Seagrave Mary E 4816 Greene St
 Searles Metz J Jr, Hester 114 E Pastorius St
 Sesay Jaward S 5008 Mckean Ave Apt Acl
 Settles Edward C 6121 Ross St
 Shabashkevich Roman 5731 Knox St
 Shackelford Erick 6218 Wayne Ave Apt 8
 Shaika Michael 4450 Germantown
 Shaika Michael, Eva 100 Dale Rd
 Sharons Little Spot 5642 Boyer St
 Sharpe Marguerite 622 W Naomi St
 Shellenbarger Michael 66 W Johnson St
 Shelton Elsie 5134 Wakefield St
 Shermer Marie L 264 W Walnut Ln
 Short Robert 5050 Germantown Ave
 Shultz Nancy 5012 Greene St
 Simmons Hasan R 411 West Penn St
 Simmons Mary A 5348 Lena St
 Simonian Mychal PO Box 44424
 Simpson Ronald 5215 Schuyler St Apt D110
 Singleton Naomi F 6315 Homer St
 Sinkler William V 50 W Walnut Ln
 Skelton William 5722 Greene St
 Skinner Shana 5450 Wissahickon Ave
 Small Mary V 535 E Church Ln
 Smith Cheryl I 42 W Duval St
 Smith Clara M 218 W Clapier St
 Smith Earnestine 123 W Sylvania St
 Smith Espy L 633 W Rittenhouse St Apt A702
 Smith Gregory 6350 N Greene St St 417
 Smith Helena 5008 Mckean Ave Bc4
 Smith Ioma H 161 W Abbottsford Ave
 Smith John 137 E Washington Ln
 Smith Lorraine B 6317 Baynton St
 Smith Lorraine B 6326 Burbridge St
 Smith Muffie 6101 Morris St
 Smith Renee S 515 W Cheltenham Ave Apt 706
 Solomon Morton B, Peter 231 W Haines St
 Sorrells Jackie 268 Harvey St 3rd Fl
 Spain Nichelle 5321 Wayne Ave Apt 401
 Spratt Christopher 334 W Duval St
 Spriggs Charles D 5450 Wissahickon Ave Apt 735bb
 Staley Glenn 5323 Newhall St Apt 302
 Stanback Charles Jr 453 East Walnut Ln
 Stanley Sarah 5223 Knox St
 Stevens Malik 326 W Queen Ln
 Stevenson Latasha D 537 E Cheltenham Ave
 Steward Martha J PO Box 4129
 Stewart Marcus 1835 Roselynn St
 Stone Lavon 633 W Rittenhouse St B521
 Stoner Marie 255 W Rittenhouse St
 Stroman Evette 4541 Greene St
 Strong Grace PO Box 48025
 Stubbs Charles 1346 High St
 Stump Mariah H 5500 Wissahickon Ave Apt M
 Sullivan John H 141 W Abbottsford Ave
 Sullivan Meghan 634 W Park Ln
 Sullivan Robert T 155 W Hansberry St
 Superville Gabriella, Sheldon 542 Brinton St
 Surplus Leona 1109w Elm St
 Sussman Hyman G 515 W Cheltenham Ave Apt 508
 Sutter Beth 5109 Pulaski Ave 1st Fl
 Sutton Marian E 6101 Morris St Apt 610
 Taig Funeral Act 4700 Wissahickon Ave Ste 100
 Tate Harry 6347 Germantown Ave
 Tatro Margaret S 6118 Mccallum St
 Tatro Margaret S, James E 6118 Mccallum St
 Taylor Cyrene 5026 Erringer Pl
 Taylor James 5021 Erringer Pl Apt A
 Taylor Lynwood 314 E Wistar St
 Tehs Einstein Livewe Employee Health Ste 220
 Thomas Charles E Jr 410 E Locust Ave
 Thomas Martin 305 Milne St
 Thomas Paulette 4919 Knox St
 Thompson Lydia D Est, Laura A 5457 Wayne Ave
 Thompson Shareef 6336 Germantown Ave Apt 2
 Tiffin Mary D 54 W Harvey St
 Tilghman Stanford A Apt A309
 Tinsley Marcella 243 W Hansberry St
 Todd Pagent Tina L 111 E Herman St
 Tory Morrison Inez 6144 Wayne Ave Apt 5
 Townsville Erma L 76 F Johnson
 Triple A Import & Export Svcs 4663 Stenton Ave 79
 Trotter Ronald 4922 N 20th St Apt A-4
 Trowers Rushell 1230 E Cheltenham Ave
 Tweeddale Alaina 612 W Naomi St
 Vaillancourt Ralph 111 W Queen Ln Apt 1
 Vass Paul 17 E Bringham St
 Vassallo Donna, John 487 Pottertown Hts
 Wade John L 501 W Hansberry St

Walker Carl L 304 E Walnut Ln
 Walker Jerome H 5009 Erringer Pl A
 Walker Thelma M 5232 Wakefield St
 Walker W N 502 W Harvey St
 Walker Yvonne 5457 Wayne Ave Apt 108
 Walsh Richard M Apt 607 515 West Chelton Ave
 Walsh William 5920 Morton St
 Walters Joseph R Jr 5010 Pulaski Ave
 Wanger Ethel 515 W Chelton Ave 1107 Hathaway House
 Warwick F J 607 E Church Ln
 Washington Jonathan 17 W Pomona St
 Washington Laure 152 E Walnut Ln
 Washington Mary 6340 Ambrose St
 Washington Michael 62 W Washington Ln
 Washington Nancy C 5457 Wayne Ave Apt 514
 Wayne Medical Arts Center 5000 Wayne Ave
 Webster Caroline A 5457 Wayne Ave Apt 103
 Weinberg Saffren Atty 5186 Rubicam St
 Weissman Darienne G 6029 Germantown Ave Apt 33a
 Wells George L 6300 Greene St
 Werts Dorothy 5345 Lena St
 Westbrook Chauncey 200 E Church Ln 405
 Weston Alice T, John W 5038 Erringer Pl
 Weston Joseph T 525 W Hansberry St
 Wheeler Denise 600 W Harvey St Apt B1110
 Wheeler Solomon D 6234 Magnolia St
 Whitaker Marion J 246 W Walnut Ln
 White Cara B 521 W Hansberry Apt 1
 White Michael 6322 Magnolia St
 Whitty Dorothy M, John J 5071 Mc Kean Ave
 Williams Antonio 5345 Greene St Apt 3
 Williams Bruce Apt C5 530 W King St
 Williams Gareese 6127 McMahon St
 Williams Gregory 6004 Ross St
 Williams Jessie, Jess 167 E Herman St
 Williams Kamilah K 6027 Morton St
 Williams Rachel 6320 Morton St Fl 1
 Williams Reuneshia 5044 Copley Rd
 Williams Richard 410 E Bringhurst St
 Wills Cheryl B 424 N Penn St
 Wilson Gloria M, Mary H 5023 Haverford Ave
 Wilson Ruby 109 E Washington Ln
 Wilson William Apt 205 18 W Chelton Ave
 Winant Robert J 221 E Bringhurst St Winston Lafayette
 5648 Morton St
 Winterbottom Laura J, James C 521 E Bringhurst St
 Witherspoon Steven 135 E Mayland St
 Witherspoon Vernon 437 W School House Ln
 Wolf Hadye 17 E Rittenhouse St
 Wood Lydia 360 E Tulpehocken St Apt B1
 Woodroffe Kathryn 603 W Naomi St
 Wright Jeffery 4404 Orianna St
 Wynn Walter C, Thelma T 6300 Greene St Stapely W 505
 You Zhuxuan 600 W Harvey St Apt A907
 Young Anna M 4816 Greene St
 Young John 5106 Rubicam St
 Younger Clark M 421 W School House Ln Unit 7
 Zalewski Jacqueline 420 W Walnut
 Zhao Ruyan 600 W Harvey St Apt A907

Philadelphia Pa 19145

100 Alnus Place LLC 2020 W Passyunk Ave
 7 Generations Chartre 2901 S 15th St
 Accardo Carmen V 1845 S Carlisle St
 Accione Armond, Marie 2921 S 17th St
 Adams Tim W 2010 Mercy St
 Addi Joseph Jr 1914 S Birchwood
 Adjuster Inc 2516 S Brd St
 Advocates for Financial 1806 S Brd St
 Affinito Jacqueline M 2551 S 17th St
 Agatucci Alfred 2335 S 18th St
 Aha Packing Svcs Inc 2320 S 22nd St
 Akshar Richa Inc Brunos Deli 3000 S Sydenham St
 Alberta Louise L 2614 S 17th St
 Alim Shakor 2035 S Cleveland St
 Allen Christina 1710 S 24th St
 Allen Guy 2010 Mifflin St
 Almadehi Kamaladdin A 1702 S 31st
 Almond Carol L 1828 S 23rd St
 Alston Carolyn 1713 Tasker
 Alvarez Cristina C 2526 S Cleveland St
 Ambrosano Perry 1532 Ritner St
 Ameci Josephine, Joseph 3215 S 18th St
 America Check Cashing United Check C 2311 Passyunk Ave
 Ammer Jerome 5061 E Mountain View Dr
 Anderson Gina 4745 N Camac St
 Andrews Franklin J 3142 Jasker St
 Angerome Caroline 1831 Schley St
 Apadula Nino 1912 Schley St
 Arline Margaret 2042 Fernon St
 Ashby Almone W 2110 Morris St
 Askia Malikhah N PO Box 11970
 Atkins Mabel 1605 S 19th Str
 Atmodjo Amir H 1701 S Bancroft St
 Atmodjo Hondoko 1712 Watkins St
 Au Tri D 1719 Mifflin St
 Auto Show Collision Center 2331 S Hemberger St
 Ayres Anisa 3163 S Sydenham St
 Bailoszewski John 2204 Siena Ct
 Barbieri A J 1604 S 16th St
 Barbieri Augustine 1604 S 16th St
 Barnes Geraldine 2050 Fernon St

Barnes Joseph E 2124 S Opal St
 Barnes Joseph E, Matilda 2124 S Opal St
 Barone Kristin 2541 S 16th St
 Barr Edward F 1618 S Mole St
 Barrett Craig 2524 S Brd St
 Barrow Clemens 1520 W Porter St
 Basdeo Ramdath 2015 Penrose Ave Rm 1108
 Bastias Rosa 1515 Mckean St
 Beitler Guillermo 2425 West Ritner St
 Belansen Edna 2802 Cantrell St
 Bellatto Sally 1731 S 18th St
 Bellarmino Giampetro & Scheuerman 1411 Wolf St
 Benner Don 2100 S 18th St Apt 18
 Bennett Matilda K 2030 Morris St
 Berger Brian 2401 Penrose Ave
 Bernardo Concetta 2104 S 17th St
 Bertolini Mildred C 2638 S 16th St
 Best Harold T Jr PO Box 6411
 Beyah Raheem 2120 Sigel St
 Bialoszewski John 2204 Siena Ct
 Bickey Carmela 1540 Mckean St
 Bickley Ed 2255 Croskey St S
 Biello Jennie R 3159 S 17th St
 Bier Elizabeth J 2713 S 16th St
 Bittner Clara W 2223 Winton St
 Bixler Lakana 2007 Mercer St
 Blatch Hakim 2707 Tree Te
 Bliyer Sallie 1609 Jackson St
 Bonanno Bianca 1829 Forrestal St
 Borishek Quail Angel 1613 Jackson St
 Bottigier Geraldine 1936 S Woodstock St
 Boudreaux Lawrence 2718 Mifflin St
 Bove Elia 1725 S Ringgold St
 Bowers Carmella 1705 S Ringgold St
 Boyd Nichole 2516 S Brd St
 Boynton Alice B 2049 Mountain St
 Brady James J, Rose 2503 S Garnet St
 Brady James Joseph, Rose 2503 S Garnet St
 Brahm Raymond 2224 S Brd St No A2
 Bramble Lena 1411 W Ritner St
 Bratton Lillian, Edward 1825 Daly St
 Braxton Wilbert 2145 Fernon St
 Brey Jane R 1627 S 15th St
 Brickley John 2641 S 17th St
 Brickley Margaret, John 2641 S 17th St
 Bridges Robert L 3044 Mifflin St
 Brown Curtis L 1628 S 16th St
 Brown James 3160 Capri Dr
 Brown Jessica 1816 S Morris Ave
 Brown Lemuel Jr 1736 Watkins St
 Brown Stephan 1833 Daly St
 Bruno Pasquarosa 1941 Sigel St
 Bryant Nancy 1826 S 23rd St
 Bryant Rahme 1822 S 23rd St
 Buckley John 1632 S Bailey St
 Bullman Harold J 2300 S 20th St
 Burgess Benjamin III 2337 S 16th St
 Butler Jule Est 1932 S Bouvier St
 Byrd Frankie 5239 Wissahickon Ave
 Byrd Robert C 2119 S Lambert St
 Cain James J 2215 Sigel St
 Calabrese Louis 2307 S 22nd St
 Caldwell Tia 2121 S Garnett St
 Campana Mary 2421 S Carlisle St
 Campbell Dawn D 1936 S Annin St Fl 2
 Campbell Hellen 2329 Watkins St
 Campbell Julia, Fred 1908 S Lambert
 Campione Nicholas Jr, Anthony 3203 S 18th St
 Campione Philip 3203 S 18th St
 Caporusso Frank D 1444 W Passyunk Ave
 Capuano Gaetano 1900 Durfor St
 Carlton Kimberly 4935 Spruce St Apt B26
 Cars Inc 1927 West Passyunk Ave
 Carter Margaret, Sean B 2521 S 17th St
 Caruso Anna M 1730 Wolf St
 Caruso Helen R 2410 S Bouvier St
 Carver Jerry 2255 S Bonzo St
 Casella Antoinette 2024 Emily St
 Castillo Luis 2002 Bouvier St
 Castorio Margaret, Felice F 1713 S 18th St
 Casurra Leonardo 1719 Snyder Ave
 Cds Renovations 1608 S Eting St
 Cdwg 3111 S 23rd St
 Celek Brent 1 Novacare Way
 Celek Brent S 2150 Verona Dr
 Cellini Michael 1730 Johnston St
 Cerdan Andre 1705 S Chadwick St
 Chapman Ronda 2038 S Croskey St
 Chapolini Vincent 1732 S 20th St
 Chiancone Pasquale W 2533 S Rosewood St
 Childrens Rehab 2051 Mifflin St
 Chin Sopal C 1532 Tasker St
 Choice Rasheem 2118 S 26th St
 Christopher Agnes 1847 Ritner St
 Cianci Mary 2104 S Garnet St
 Ciaranca Linda, Mary 1909 Olympia Pl
 Cione Agnes B 1500 W Shunk St
 Clinton John J, Mary J 1507 Curtin St 1st Fl
 Cobb Milton 2028 S 28th St
 Cocco Filomena 2511 S 19th St
 Colaanni Kathleen 1632 S Bailey St
 Cole Donnel 2100 Bailey Tr

Collins Danita 1819 S 31st St
 Connor David S 2232 S Carlisle St
 Connor Marie T Jr 2517 S Lambert St
 Constantino Dominga R 1633 S 20th St
 Conti Florence 2308 S Bancroft St
 Corosante Angela 3118 Capri Dr
 Corretini Antoinette M, James V 3600 Gateway Dr
 Corretini Lucille 3600 Gateway Dr
 Coulter Robert J 2103 S Garnet St
 Cox Edward J 1912 Wolf St
 Crozier Elizabeth J 2139 S Bancroft St
 Cunningham Brian 1601 Bigler St Ste 2
 Custis Hilda 1710 S 24th St
 Cutrufello E J 1835 Johnston St Apt 101
 Dalton Joseph F, Joseph 3600 Sheaff Ln Apt 422
 D'amato Diana 2442 S 19th St
 Dambrosio Realty Metro 1849 S 15th St
 Daniel Kelly 2221 S Rosewood St
 Daniels Donna M 1848 S 24th St
 Dardanelli Eugene L, Rita J 1803 S 29th St
 Daversa Vincent R 3105 S 18th St
 Davis Clifton L 2040 S 19th St
 Davis Rashaan 1619 Napa St
 Deblasio Joseph R 2338 S Carlisle St
 Degregorio Christina C 2439 S Garnet St 2801
 Delucia Rita 2340 S Carlisle St
 Delucia Susan 2428 S Bancroft St
 Demarco Albert 1849 S Carlisle St
 Depalma Mary 3964 Gateway Dr Apt B1
 Dermilio Rosemarie 3964 Gateway Dr Apt B1
 Derose Charles 2122 S 19th St
 Deshields John 2502 Jackson St
 Details LLC 2469 S 17th St
 Devito Julie 2003 S 28th St
 Devuono Kenneth 3208 S 18th St
 Dezura Molly 1827 S Hicks St
 Didomenico Concetta, Joseph 2236 S Carlisle St
 Digiiovanni Louise L 1939 Fitzgerald St
 Digiiovanni Mary 1933 W Ritner St
 Dignam Francis J Sr, Alice M 1714 W Ritner St
 Dinh To 1831 S 17th St
 Diniolantonio Mary 2108 S Hicks St
 Dinubile Philomen, Julian 1738 S 15th
 Dipretoro Eric 2429 S 21st St
 Do Martin S 1849 S 15th St
 Dolente Anna 2341 Tasker St
 Double Lyte Pos PO Box 6411
 Dougherty Maryellen 2439 S Chadwick St
 Dozier Lionel 1712 S Ringgold St
 Dudley Charles B, Gussie 2129 Morris St
 Duffy Patrick 2442 S 19th St
 Dundovich Marlayne N 2522 S Colorado St
 Dunham Daniel 3600 Gateway Dr Apt 225
 Dwonick Albert 1948 S 16th St
 E & R Bldr 1835 Johnston St
 Edwards Rosemary, Walter 2411 S Woodstock
 Efendy Kusni 1519 W Passyunk Ave
 Elifant Albert R 1627 S 15th St
 Elliott Bryant O 1912 S 17th St Apt 302
 Emer Phys Grp1900 PO Box 29129
 Emerg Physician Assoc 1900 S Brd St
 Emerson Ernestine Apt 8f 2502 Jackson St
 Epps Pathena 1731 Douglas St
 Eustace Lauren 1520 Moore St Apt 1
 Evans Sharon D 2048 So Hemberger St
 Ewald Kenneth 1805 Wolf St
 F S Supermarket 3100 N 5th St
 Fair Margaret 2218 S Bucknell St
 Farbiarz Izak 2713 Dudley St
 Farina Carolina 2111 S 19th St
 Farlow Alana Parenti 1829 Forrestal St
 Fazelbhoj Rafiq 1817 S Newkirk St
 Ferro Eleanor R 1723 D Hicks St
 Feudale Rosetta L 2138 W Passyunk Ave
 Fidler Thomas J 2056 Sigel St
 Fields Dorothy M 1918 S 23rd St
 Fiorelli Natalino J 1849 W Ritner St
 Fisher Ilene S 2018 S Pierce St
 Flanagan C J 2533 S 16th St
 Flocco Dana 2412 S Chadwick St
 Fnu Sugiando 1811 Mcclellan St
 Fnu Susanna 1931 Morris St
 Foglia Enrico 1901 Hartranft St Apt 11
 Foot & Ankle Center of Philadelphia 1900 S Brd St
 Forsina Dolores 2241 S 15th St
 Francis Delaney 1902 W Shunk St
 Friano Vincent, Joann L J 2348 S Woodstock St
 Fucci Joseph J Jr 2719 Dudley St
 Fuller Crystal 1813 S 19th St
 Furman Jacob 523 S 4th St
 Fusello Rocco 1631 S Taney St
 Galiera Leopold, Julie 1926 S 22nd St
 Gallagher Michael F, Maria 1801 W Porter St
 Garfinkle Raymond 2619-31 S 19th St
 Garlington Johnnie M 2118 Watkins St
 Garvey Edward B Jr 2613 S Chadwick St
 Gaskins Brian 2058 Mountain St
 Gatto Anthony 1422 Moore St
 Gentile Michael J 2007 S Beechwood St
 Gerald L Ross OD 1622 Oregon Ave
 Germanotta Yolanda 1537 Porter St
 Gigliotti Yvonne 2201 S 20th St

Giuliano Adeline 1723 S Dorrance St
 Giusini Vincent, Dena M 3212 S 18th St
 Gladney Venus 1831 Sigel St
 Glass Lee A 2236 S 23rd St
 Gloria Violeta S 1809 S 15th St
 Gombar Joseph 2041 S 24th St
 Gordon Aleisha 1604 Ringgold St
 Green Edward C 1717 E Cotton Dr
 Griffith Michael 2631 S 18th St
 Guida Frances M 1825 S Dover St
 Guida Mildred 2008 S 23rd St
 Guiliano Adeline 1723 S Dorrance St
 Gunawan Felix 1623 Mole St
 Guzman Rochelle 2134 S 17th St
 Hall Herbert 2109 Pierce St
 Hammel James R 2107 S 16th St
 Hansford Antour 1735 S 22nd St
 Harris Malik 1927 S Beechwood St
 Harris William A 1813 S Taylor St
 Hasan Nimat B 2029 Snyder Ave
 Hawthorne Susie 2029 Moore St
 Hayward Elaine D 1935 Tasker St
 Henderson James 1830 Mckean St
 Henkin Strother B 2142 S Brd St
 Henry Devon 2036 South Emily St
 Hermawan Ardi 1837 S 15th St
 Herrin Bruce 1927 Durfor St
 Hewlett Margaret 2043 Moore St
 High Mary D 2241 S 15th St
 Highgate Ventures LLC 3224 S Sydenham St
 Him Mano 1718 S 15th St
 Hines Denise 422 Durfor St
 Hinton Antoine 1626 S Ringgold St
 Hinton Ralph Po Box 6411
 Ho Allen 1906 S 19th St
 Holland James 2059 Emily St
 Holland Kathryn 1527 W Shunk St
 Holmes Khayri 1710 S Bancroft St
 Holton Wilmore Sr 2443 S Franklin St
 Holy Spirit School 1845 Hartranft St
 Hopper Sara 1901 Hartranft St Apt 119
 Horne Anne Est 1609 Synder Ave
 Hughes Moses 2336 Watkins St
 Hughes Moses, Ruth 2336 Watkins St
 Hunter Annette 1919 S 18th St
 Huynh Nhi 1719 Mifflin St
 Iannelli Delia 1709 W Porter St
 Iannucci John 2335 S Colorado St
 Ideal Flooring LLC 2047 Morris St
 Ingram Cornelius 3900 Gateway Dr A2
 Intenzo Marie 2728 S 17th St
 International Alliance of Theaters 2237 Hartranft St
 Irawan Roby 2627 Emily St
 Jackson Anna M 3013 B Mountain Dr
 Jacob Catherine 2010 S Chadwick St
 Jennings Harry 2311 Moore St
 Johnson Cheryl An 2131 Moore St
 Johnson Gladys 1717 E Cotton Dr
 Johnson Melvin 1818 S 21st St
 Johnson Shubrey 1944 S 21st St
 Jones Charlene T 2310 Watkins St
 Joseph Grigalaskas 2210 S Bonsall St
 Jubilee Lawrence M 1640 S Taney St
 Juliana Lucille 1623 Croatan Pl
 Juned Zulfikar 2201 S 21st St Fl 2
 Kalikiri Pramood 3600 Gateway Dr
 Kathleen Coppolino 2607 Mckean St
 Kay Marie F Apt 506b 3700 Shieff Ln
 Kenney Kaitlyn 2307 S Woodstock St
 Kent Michael E 2808 Ernst St
 Keough Joseph, Alice 2724 S Mole St
 Khamising Thamm 1648 S Ringgold St
 Khatibi Nayerosadat K 1422 Snyder Av
 Khol Seling 2108 S Carlisle St
 Kim Su 2131 Woodstock St
 King Karl J 2044 S 18th St
 Kinlaw Leola 2336 Morris St
 Koza Matt 2012 Mercy St
 Lam Shuet Wan 2136 Verona Dr Unit 73
 Lambright Jacqueline 2508 Jackson St Apt 6a
 Lanci Josephine C 2035 S Colorado St
 Landis Joseph 1950 S Bonsall St
 Lanzarotta Salvador 1520 Mckean St
 Laury Karen 2502 Federal St
 Lavecchio John G, Jennie 2506 Jackson St
 Lawrence Viola 2136 Pierce St
 Lax Crystal L 2024 Mifflin St
 Le Thao M 2038 S 16th St 2nd Floor
 Ledonne Ernesto 2442 S Mole St
 Ledonne S North Carolina Furniture Inc 2515 S 24th St
 Ledonnes North Carolina 2540 S 24th St
 Leonard Doelph 2732 S 18th St
 Lepore Katrina 2237 S 20th St 2nd Fl
 Lerner Mitch 2421 W Passyunk Ave Jean Lerner
 Lerro Peter 1411 Moore St Apt 1
 Levin Tami 1611 S Taney St
 Lewis Casandra 1713 Moore St
 Lewis Jessie B 3105 Mountain Dr
 Lewis Mattie 2043 Pierce St
 Liana Joseph 1929 S Bouvier St
 Liberty Auto Body 1616 22 Mckean St
 Limantara Ilam 1704 S Chadwick St

Linder Eric J 1724 Jackson St 26
 Lo Ndeye 2127 W Reserve Dr
 Lobiondo Elizabeth, Albert 1725 Jackson St
 Logiurato Rochelle 1708 Johnston St
 Lombardo Joseph R 3180 Capri Dr
 Lopez Santiago Abel 1712 Point Breeze Ave
 Loque Thomas E 1936 S Bouvier St
 Lott Kristen E 2308 S Lambert St
 Lowe Sophie M, Edward T 2934 S 18th St
 Ls Services Inc 1613 Snyder Ave
 Lucci Jennie, Frank 1505 Mifflin St
 Lung Ong T 1700 Mifflin St Fl 3
 Ly Su V 1717 S Hicks St
 Lyansky Yan 1443 Tasker St Santos Grocery
 Lyew Bradberry 1828 S 21 St
 Mackenn Nicole 1609 Rosewood St
 Madison Veronica 2118 Watkins St
 Magic Auto Body 2300 Mckean St
 Magic Collision Center 2350 S Mckean St
 Maher Ram Dev R 1614 S Ringgold St
 Mahoney Richard 1726 S Taylor St
 Mai Cong T 2331 S Hemberger St
 Mallalieu R S 2036 Wolf St
 Manalo Cecilia M 1820 S Hicks St
 Manigo Carrie 1852 S Ringgold St
 Mansfield Louis 1930 Durfor St
 Maoxamph Thonglock 1838 S 19th St
 Marano Aurora 2005 S 18th
 Marinelli Millie 1918 S Mole St
 Marino Michael 1818 W Shunk St
 Marone Phillip 1519 Hulseman St
 Marquardt Michael One Novacare Way
 Mars Gertrude, Harry 1518 W Porter St
 Martiello Josephine 1808 S 28th St
 Martin P 1435 S Colorado St
 Martinez Alberto 1702 Mifflin St
 Martinez Carol 2029 S Bouvier St
 Martinez Walter 1639 S 23rd St
 Maschilli Domenico 1628 S Carlisle St
 Matarazzo Francis S DDS 2416 S Brd St
 Mato Michael, Mary B 2822 Winton Ave
 Matz Frances 1911 Olympia Pl
 Maxie Clarence 1631 S 17th St
 Mayer Lois 2301 Hoyt Ter
 Mazda Debra 1616 W Porter St
 Mcallister Elizabet 1848 S Taylor St
 Mcalpin Leonard J Est, Nancy 2904 S 15th St
 Mcardle Mary 1610 S 22nd St
 Mcconnell Patricia M 1842 Gladstone St
 Mccoy Alvertis 1852 S Ringgold St
 Mccracken Louise 1607 Napa St Apt A
 Mccracken Louise Apt A 1607 S Napa St
 Mccreadie Ethan 1724 S 16th St
 Mcdermot Joshua 2223 S Opal St
 Mcdonald Rory 2326 S Carlisle St
 Mcfamany John J PO Box 6418
 Meginn George T 1418 Castle Ave
 Megowan Irene 1741 S 19th St
 McLaughlin Robert 1736 S Newkirk St
 McLaughlin John 1929 Fernon St
 Mcleod Rhonda 2023 S Hemberger St
 Mcternan Mike T 1433 Wolf St 1
 Meccariello Catherine 2731 Dudley St
 Menish Dana 2052 Pierce St
 Miele Raymond 2600 Moore St Apt 103
 Mikula Mary A 1917 S 21st St
 Miles Derek V 2245 S 21st St
 Miller Johanna 1622 S Carlisle St
 Miller Joseph 1814 S 27th St
 Mills Shellie Est 1533 S 21st St
 Milton Niles 1616 Mckean St
 Mintzer Meghan 2218 S Bucknell St
 Mitchell Rosner Assoc In Cardiovascular Ed 1801 Ritner St
 Montler Donna M 2508 S Brd St Apt 2
 Moore James B 2050 Fernon St
 Moore John A, Frank 1614 S Ringgold St
 Moore Juanita 1932 Sigel St
 Morkhantha Phounthoua 2838 Cantrell St
 Mtc Philadelphia Job Corps Ctr 2800 S 20th St
 Mullery Joseph 2637 S 17th St
 Murrelle Rita 1708 Johnston St
 Murray Elaine 1910 Point Breeze Ave
 Muth Satha 1834 Mifflin
 Myers Walter Jr 1825 Sigel St
 Nasife Eileen 1939 S Hicks St
 Neurology Assoc Ltd 1514 Wolf St
 New Way Staffing Inc 1828 Mifflin St
 Newell Catharine V 1929 Ritner St
 Newman Morton M III 1941 Tasker St
 Ngoun Thida 1901 S 30th St
 Nguyen Hien V 2432 Durfor St
 Nguyen Trang D, Piez T 2062 Mckean St
 Nguyen Vu 2014 Sorrento Ct
 Nguyen Vu 2104 Sorrento Ct
 Nicaise 1628 S Mole St
 Nigro Dominic 3400 Prima Ct
 Nocella John, Edna 1932 Mclellan St
 Noonan John P 1911 S Bouvier St
 Norma Smeltzer & Tri State Public 2516 S Brd St
 North Dorothy 2234 Moore St
 Nrg America Mgmt 1418 Packer Ave Bldg
 Nuciforo Margaret, Ronald 2842 S Smedley St

O Connor Francis X 2517 S Lambert St
 Oewen Mortgage Asset Trust 2254 Winton St
 Ofranes Lucia 1607 S 17th St
 Omeara F 2532 S Cleveland St
 Oshaughnessey Kathleen 2307 S Woodstock St
 Ousmane Doumbia 5419 Ossage Ave
 Owens Ernest S 1705 S Ringgold St
 Pace Antoinette 1836 S 17th St
 Pagano Grace R 2020 S Hollywood St
 Pal Properties LLC 1730 S Taylor St
 Palma Parker Jacqueline Est George D Philipp 2709 S 18th St
 Pang Joanna M, Hannah 1622 S Brd St
 Parisano Danielle, Mary A, Daniel 2035 Mercy St
 Parker Margaret L 2309 Geary Ter
 Passaro Thomas R 3165 S 17th St
 Paulin Romeo 1722 S 30th St
 Pavone Kristine 1729 Packer Ave
 Payton John W 1829 S 18th St
 Peak Thongsak 1904 S 19th St
 Pendleton Elizabeth 2140 Milan St
 Penrose Mgmt Co Church Ln Apt Rental Office 2015 Penrose Ave
 Pennsylvania Fish Culturists Assoc 1823 Dudley St
 Peralta Maria A 421 Prescott Dr
 Peterson Dorothy 1931 Pierce St
 Petrani Robert 2427 S Carlisle St
 Philadelphia Sleep Center Phila Broa 2324 S Brd St
 Philarx Pharmacy 1732 S Brd St
 Philippi George D 2709 S 18th St
 Phun Senh 2424 Durfor St
 Piccirilli Gaetano 1947 W Ritner St
 Piperio William Est 3130 S 20th St
 Pirillo Anthony 1738 S 16th St
 Piro Erminia 2254 Cantrell St
 Podulka Richard 1527 W Shunk St Unit F
 Poorman Denise A 2232 S Carlisle St
 Porcaro Josephine, Anna 2228 Snyder Ave
 Porter Ronald L 1930 S Beechwood St
 Project R C 1732 Snyder Ave
 Promsleya Bunheak 1901 S 30th St
 Provenzano Anthony R 3245 Chaucer St
 Prum Thann 1529 Tasker St
 Quach Binh 1738 Moore St
 Quach Lee 3406 S 20th St
 Quintanilla Daniel 1722 Jackson St
 Rago Joseph Jr, Carmela 3218 Denfield Place
 Rahman Omar 1708 32nd St
 Ramos Ibrain 2641 Dudley St
 Ranieri Millie 3166 S 18th St
 Ravan Popo 1620 S 18th St Hse 0
 Ream Wendy 2309 Mifflin St
 Reddick Malik 2021 S Beechwood St
 Reeves Katie 1935 Tasker St
 Reginald Rickey 2240 S 23rd St
 Reilly Phillis J 2629 S Hicks St
 Renzulli Maria 1730 Johnston St
 Repanshek Rachel M 1424 W Ritner St
 Reyes Arlin 1939 S 19th St Store
 Rhino Quartermaster Inc 2300 Oregon Ave
 Richards Wendy 2315 S 16th St
 Richardson Russell 2136 Pierce St
 Richart William, Eileen 2516 S Brd St
 Riley Frances 3200 Morris St
 Riley Wydella 1709 S 20th St
 Robbins Patrick 7400 Lindbergh Blvd Apt 3906
 Robert Fairry 2029 Emily St
 Romano Mildred 2702 S 16th St
 Romanski John 1808 S Hicks St
 Roots Tynasha 3914 Gateway Dr
 Roselli Jeanne 3186 Leyte Place
 Rossi Dominic J Esouir 2533 S 21st St
 Rossi Paul J 2508 S Colorado St
 Rota Ultimo 3700 Gateway Dr Apt 110
 Ruffin Tammy 2144 So 20th St
 Rufo Vincent 2530 S Lambert St
 Rutter Joanna R 2005 S 28th St
 Salerno Charles 1905newkirk St
 Sanith Bounchanh 2001 S 24th St
 Santilli Fernando A 2020 W Passyunk Ave
 Santos Ken A 1825 Mifflin St
 Sapp R N 3102 Capri Dr Regency 1
 Saragaglia Domenic 2439 S 17th St
 Saragaglia P 2239 S Bucknell St
 Saunders Fannie 2047 Pierce St
 Saylor Jeanette M 2300 S 20th St
 Scaffidi Catherine, Stephen 2227 S Beechwood St
 Scarpa Anthony J 2100 S 19th St
 Scavo Anthony 1538 Mckean St
 Seena Carmela A 2711 S Smedley St
 Schlicka Elise B 2232 S Carlisle St
 Schorske Carl 1918 S Mole St
 Schuck Michelle A 2230 S Garnet St
 Sciole Dominic D, Edna E 2526 S Cleveland St
 Sciuilli Egidio R 1851 Forrestral St
 Selarnick Hope S 1428 Wolf St 1st Fl
 Seniorscript Pace Mercy Life 1900 S Brd St
 Serno Frances M 2317 S 21st St
 Severio Virginia 2619 S 19th St Apt 1
 Sharpe Daniel 1713 S 17th St
 Sheldon Philip 3013 S Sydenham St
 Shelly Loretta 1800 Morris St

Sheppard Amir 2124 S 15th St Apt A
 Sheridan Margaret 1706 S Newkirk St
 Shinn Julianna M 1840 S Chadwick St
 Shoemaker Michael 3169 S Smedley St
 Shrader Helen M 2848 Cantrell St
 Shuda Julia 2829 Winton St
 Siegel Robert 1715 Mckean St
 Signor Richard M 2232 S 21st St
 Silverstein Mark H 1614 S 15th St
 Simpson Charles 1608 S Etting St
 Slevin Mary 1814 S Taylor St
 Sloan Elizabeth A 1416 W Ritner St
 Smith Geneva 2116 Morris St
 Smith Helen 1820 Daly St
 Smith Judith 1808 S Carlisle St
 Smith Julia J 1628 S 16th St
 Smith Julietine 1936 S 22nd St
 Smith Marie E 2027 Mckean St
 Smith Robert 1800 S 31st St
 Smith Sabrina 1807 Packer Ave
 Smith Semaj 1832 Fernon St
 So Philadelphia Pt T A Pennsport W 1809 Oregon Ave
 Sokso Thomas 2452 Opal St
 Solipaca Margo A 2410 S Hicks St
 Solomon Adam 2422 S 15th St
 Sommers Ruth M 2244 S Norwood St
 Sourn Dana 2627 Dudley St
 South Philadelphia Pain Mgmt 1732 S Brd St
 Spay Anthony 2749 Moore St
 Spay Eleanor 2845 S 16th St
 Sponheimer Joseph J 2643 S Bouvier St
 Sprow Phyllis L 2516 S Carlisle St
 St Agnes Continuin Care Center 1900 S Brd St
 St Agnes Long Term Intense 1900 S Brd St
 Sta Teresa Estelita T 1712 S Mole St
 Stanton Vincent, Edna M 1605 S Newkirk St
 Stewart Bradley Philadelphia Eagles One Novacare Way
 Streamline Solutions 1929 Fernon St
 Sumoski Vincent C 1930 S 19th St
 Sun Fitness Facility 3144 W Passyunk Ave
 Sunoco Inc PO Box 60540
 Sunoco Inc R&M PO Box 60544
 Suryani Syukur 2137 S 20th St
 Susanto Efendi 1832 S 16th St
 Sutin Matthew 2621 S Carlisle St
 Sweeney Julia Rose 2241 S Bonsall St
 Swiden Ahmed 1949 W Passayunk Ave
 Tabernacla Beulah 3920 Gateway Dr
 Taj Motors 3001 Vare Av
 Tarsatana Joseph 1601 S 18th St
 Tartaglione Michael Trust, Margaret R 2409 S 18th St
 Tate Tavonte Tacore 2326 Bambrey Te
 Taylor Jarnell 2026 Beechwood St
 Terrelonge Garth A 2049 Synder Ave F11
 Thach Saren 2024 S 19th St
 Thomas Burnis 1725 18th St S
 Thomas Gary R 1623 S 26th St
 Thompson Melvin L 1728 S 32nd St
 Thompson Michael 2501b Wharton St
 Tippins Patricia 2133 Tasker St
 Tjendrawati Yohanes Erika 1506 Morris St
 Toliafarro Jibri 2018 S 23rd St
 Tomassetti Catherine 2422 S Hicks St
 Toomer Bonita L 2246 S Norwood St
 Torchia Joseph N 3144 Boise Pl
 Torelli Rachel 1821 S 24th St
 Totally Wireless Inc 1840 Snyder Ave
 Tran Chi 1848 Point Breeze Av 3rd Fl
 Trantas Stephen 2219 S 24th St
 Tri State Public Adjusters Inc 2516 S Brd St
 Truong Betty 1724 S Cleveland St
 Truong Buu H 2306 S 23rd St
 Turner Rubin 1712 Mckean St
 Tyshon Brown Smith Scholarship Fund 1936 S 22nd St
 Ua 08-Oct-55 A Kathleen Intenzo A Minor 2728 S 17th St
 Ucci Albert, Mario 2216 Moore St
 Valdez Maribel 1901 S Bonsall St
 Vance James 2845 Winton St
 Vassar Elizabeth 2013 Watkins St
 Velasquez Hernan M 421 Prescott Dr
 Verna Anthony, Amalia 2516 S 18th St
 Vinci John J, Rita 1652 S Bancroft St
 Vinson Gregory 2028 Sigel St
 Vinson Gregory 2128 Sigel St
 Vitelli John J Jr Maria A Pfeffer 1715 Mifflin St
 Voneschenbach Frances M 1618 S 15th St
 Wall Rose 2635 Dudley St
 Wallace Bertha J 2508 Jackson St Apt 8a
 Washington Eleanor 2014 Mountain St
 Watson Jason 2354 Oregon Ave
 Watunya Robert M 3800 Gateway Dr Apt 222c
 White Edward M 2244 Sigel St
 White Sealve 2516 South Brd St
 White Ummu 1809 S 32nd St
 Wijaya Fanny 2028 S Cleveland St
 Williams Georgia 2137 S Beechwood St
 Williams Julia 2023 Mifflin St
 Williams Talisa 2015 S 22nd St
 Wilson Eileen 2813 Winton St
 Wilson John 2139 Watkins St
 Wong Zhen Miao 1836 Fernon St
 Wray Betty 1932 Hoffman St

Wrigley Margaret 2018 S 19th St
 Wulf Robert 1 Novacare Way
 Wysock Helen, Mary 2635 S Chadwick St
 Yankovich Rita 1824 Schley St
 Yi Vanna 1913 Mifflin St
 Yohanes Stanley C 1506 Morris St
 York Michael A 2632 S 15th St
 Yucum Francis H 2349 Mcclellan St
 Yushinski Rachel Est 2342 S Rosewood St
 Zambino Tillie 2628 S Chadwick St
 Zani Stephen Paul, Frank A 2238 Winton St
 Zerambo Bernard R 2235 S 18th St
 Zheng Guo An 1514 Tasker St
 Zito Alfred F 1931 S Hollywood St

Philadelphia Pa 19146

256 Host Inc 918 S 22nd St Apt
 2900 Ellsworth Assoc LLC 2904 Ellsworth St
 3 Jbk Inc 1518 S Marston St
 915 21 S 19th St 915 S 19th St
 Abbatello Anthony 1327 Titan St
 Abdulkhakeem Sulaiman 2235 Fitzwater St
 Abdullah Naem K 2535 Wharton St
 Adams Arlette 1332 S Capitol St
 Adams Express Ali Anse 1739 A South St
 Ahmon Caroline 1509 Christian St Unit 3
 Akr Properties LLC 1108 S 22nd St
 Akridge Steven M 3509 Wharton St
 Al Hussein A 1401 S 16th St
 Ali Bey Jahi I 1158 S 18th St
 All Cellular Phila Inc Muhammad Baker 1555 S Newkirk St
 Allen Mannie, Walter 1427 Pemberton St
 Arahman Jacque 1502 S Stanley St
 Alston Helen 2334 Cross St
 American Carpet Liquidators Inc 1107 S 20th St
 American Express Seydou N Kane 721 S 19th St
 Anderson Catherine 1730 Annin St
 Anderson Eva 751 S 22nd St Fl 1
 Anderson Joanna C 1630 Latona St
 Anderson Raheem 1203 S 12th St
 Andrade Maria C 2005 S St Apt B
 Andrews Wayne 1019 S Bouvier St
 Anthony Bernice 1732 Reed St
 App David 2004 Kimball St
 Arheny Food Market Jose E Almonte 1240 S 23rd St
 Ariz Mehmet 2244 Manton St
 Audain Email 1511 A Catherine St
 Bailey Mildred 1242 S Bucknell St
 Bailey Mildred, Blaine 1242 S Bucknell St
 Balcerek Joanna 1635a South St
 Barber Ashley L 1508 Lombard St Apt 3f
 Barnes Marion Est 1516 Montrose St
 Barnes Phin 1900 Waverly St
 Bassetti Virginia 1413 S 15th St
 Battallio Charles 328 S 16th St
 Becker Colleen L, Craig M 1100 S Brd St Unit 116a
 Behrens Matthew 1151 S Cleveland St
 Bell Henry 1620 S Harmony St
 Bell Michael E 1220 S 16th St
 Bell Rudolph 2057 Watkins St
 Bemoser Enter Juliet Bey 1940 S St Fl 3
 Bendavid Eran 1932 Catharine St
 Bennett Rosalie 1405 S Chadwick St
 Berger Jeannette W Est 407 S Croskey St
 Bergeron David J 516 S 23rd St
 Berkley Lillian 2002 Saint Albans St
 Best Nest Inc 1709 Washington Ave
 Betz David 928 S 18th St
 Bey King M 2219 Carpenter St
 Bhattacharjee Dipanjan 919 S 19th St
 Bines Frances 1811 Addison St
 Birchard Joshua 1908 Catherine St
 Bisconti Joseph J 1907 Ellsworth St
 Bivins John W 750 S 18th St
 Black Donald 1840 Wharton St
 Black James 1934 Federal St Pub Ltg
 Blackwell Bernard 1530 Fitzwater St Apt 1306
 Bladen William R 700 S 17th St
 Blanding Rose 1316 S Dorrance St
 Bligen Shenita 2422 Montrose St
 Bloomgarden Andrea 1915 Rodman St
 Blue Bulldog LLC 2323 South St
 Blue Mountain Recycling LLC 2904 Ellsworth St
 Boghosian Michael 2415 South St
 Bona Fide Property Inv 2216 Ellsworth St
 Bonneville Gabriel G 415 S 19th Apt 4-B
 Booker Cherina 2207 Catherine St
 Booker Thelma, Leah 1332 S 24th St
 Boone Robert 1231 S Bonsall St
 Booth Henry 1303 S 22nd St
 Boulos Daniel J 1512 S Brd St
 Boyce Marcel 3124 Dickinson St
 Branch Daniel L 1037 S Cleveland St
 Branch Kenneth 1730 Annin St
 Braxton Deloris S 1538 Christian St
 Brewington Betty 1551 S Bambrey St
 Bright Erica N 1624 Titan St
 Brinney Jerry Sr 2116 Sears St
 Broad Street Pharmacy 1416 S Brd St
 Brody Jessica 2337 Montrose St
 Brooks Mary E 2510 Federal St
 Brown Aisha H 2612 Ellsworth St 1

Brown Albert 1520 S Mole St
 Brown Boyd 754 S 19th St Apt 3
 Brown Carrie 720 S 18th St
 Brown Derrick D 2006 Carpenter St
 Brown Gregory 2415 Naudain St
 Brown James 1811 Gerritt St
 Brown Keith R 2300 Naudain St Apt D
 Brown Marcella 1525 S Opal St
 Brown Marcella 465 Bodine St
 Brown Renell 2006 Carpenter St
 Brown Stephanie M 2614 Federal St
 Brown Walter 1025 S Dorrance St
 Brown William 416 S Carlisle St
 Brueck Jason 1637 Rodman St
 Bryce Teresa 761 S Hicks St
 Bubble Builders LLC 1907 Fitzwater St
 Bulter Blake J 1716 Christain St
 Burgess Joyce, James 1520 S Dorrance St
 Burgess Mary 1647 Latona St
 Burns Cassidy M, Theresa 1730 Rodman St
 Bush Pauline 1837 Gerritt St
 Bush R 415 S Van Pelt St
 Byarn Donald 1837 Gerritt St
 C P R Restoration Cleaning Svc 1406 S 16th St
 Cadet Jean Jacques 2053 Christian St
 Calhoun John P Jr 1608 Addison St
 Calla James 1811 Fitzwater St Apt C
 Cameron Annie 1509 Manton St
 Campagne Carlo G 1146 S Carlisle
 Campen Geoffrey 728 S 15th St
 Caplan David 2213 Madison Sq
 Cardiology Acqui Pc II Tb Rollover 18th & Lombard St Ste
 101 Pepper Pavilion
 Carpenter Mary 2202 Lombard St
 Carrillo Giselle 917 S 15th St
 Carter Julia 2730 W Hanton St
 Carter William M 2223 Fitzwater St
 Carton Owen 2228 Saint Albans St
 Carwheel Marie E 515 S 24th St
 Casper Raymond Sr, Florence 144 Mercy St
 Cephas Harold 1846 Reed St
 Chamroomrat Wichana 500 Admirals Way Unit 215
 Chandler Rodney 1731 Christian St W30
 Chang Chi Chun 618 S 15th St 2r
 Chapman Richard A 1426 Bainbridge St
 Chatman Robert 1614 Annin St
 Chau Kun 762 S 19th St
 Chen Jiaoru 1345 S Grove St
 Chin Chih F 1722 Ellsworth St
 Chowdhury Sohini X 919 S 19th St
 Christian Katherine 2210 Madison Sq
 Cisse Djenaba 1839 Bainbridge St
 Clanton Marian 1525 Fitzwater St Apt 1006
 Clark Alice 1048 S Dorrance St
 Clark Alphonso 1736 Manton St
 Clark Michael 1437 Ellsworth
 Clayton Amber 1513 S 32nd St
 Cobb Gregory 701 S Mole St
 Cohen Hanna D 420 S 19th St Apt 15a
 Colamussi Lauralea 2621 South St
 Collick Edward A, Melvin W 1231 S 24th St
 Collier Dora B 1253 S 22nd St
 Collins Frances 2104 Fitzwater St
 Collins Paul G 1148 S 18th St
 Collision Care 2052 Washington Ave
 Collision Care at De 2038 52 Washington Ave
 Collision Care Inc Denardo S 2052 Washington Ave
 Collision Stephanie 1934 Waverly St Apt D107
 Community Adjustment Svc 1832 Christian St
 Community Health Charitie 1536 Manton St
 Cong Khran 1300 S 17th St
 Conrad Nathan 1100 S Brd St Apt 117a
 Cook Flora 813 S 16th St
 Cook Richard 1418 S 21st St
 Cooke Eugene 2018 Pemberton St
 Copper Tiffany 761 S Mole St
 Creative Ins Svc 2223 Grays Ferry Ave
 Criniti Frank 2712 Grays Ferry Ave
 Cullen William 2640 Gerritt St
 Currence Noah B 1814 Federal St
 D Amore Clorinda 2317 Dickinson St
 Dabney Jane Est 2250 Bainbridge St
 Dambrosio Daniel 1309 S Hicks St
 Darby Jerome D 726 S 19th St Apt 1
 Dardin Tariq 2053 Titan St
 Daudu Peter A 2542 Webster St
 David Bertha 402 S 22nd St
 Davis Anna M 2031 Christian St
 Davis Pamela 500 Admirals Way
 Davis Pearl M 2042 Carpenter St
 Davis Vonn 2227 Greenwich St
 Davita 1172-74 S Brd St
 Day Brooke, Robert 1535 S Taney St
 Db New Era Collision 2501 Wharton St Bldg Q
 Debruijn Laurel M 1716 Lombard St B
 Delrosario Rolando 1317 S 15th St
 Deremiah Carolynne D 1527 S Stanley St
 Desheilos Richard 752 S Dorrance St
 Diaz Serrano Mario Alberto 1926 Rodman St Apt A
 Dickey Michael 2009 Montgomery Ave
 Diep Hue Kim 1827 Kater St Apt 1
 Digregorio George 2651 Titan St

Dipaolo Peter 1010 S 25th St
 Diprospero Silvia, Mary 1615 Carpenter St
 Dixon Ruben 2203 Montrose St
 Doe Kathy G 2113 Christian St Unit C
 Doffoney Charlene E 1410 S 20th St
 Dolison Martin 1005 S Bouvier St
 Dombrowski Robert 2322 Madison Sq
 Dong Suchen 1924 Manton St
 Dooner Robert Jr 1541 S 32nd St
 Dooner Susan E, Joseph 1516 S 31st St
 Dougherty William 1404 S 28th St
 Douglas Lucretia 1827 Webster St
 Drake Doris R 1327 S Ringgold St
 Duffy Andrew 500 Admirals Way
 Dunmore June 532 Mckean St
 Dunn Edward W 1627 Ellsworth St
 Dunson Charles 1322 S 22nd St
 Dupont Co 3401 Grays Ferry Ave Marshall Laboratory
 Dupont Marshall 3525 Grays Ferry Ave
 Durnell Catherine 2302 Fitzwater St
 E I Dupont De Nemours 3401 Grays Ferry Ave
 Eady John 1527 S Stillman St
 Earle Edith 1320 S 20th St
 Easley Lucille 1413 Ellsworth St
 Edwards Karen 2028 Montrose St
 Elliott Benjamin J 2613 Christian St
 Ellis Wyatt 2131 Montrose St
 Elmore Priscilla 2034 Reed St
 Epps Myron A 2022 Bainbridge St
 Epstein Yael 1637 Rodman St
 Evans Dorothy 2220 Dickinson St
 Everett Diane D 2226 Montrose St
 Facenda Todd 1100 S Brd St Unit 305b
 Fagan Carmella A 1413 S 15th St
 Fagan William J II, Dellya 1252 S Bucknell St
 Farmer Aluster II PO Box 21786
 Faust Tynetta 2131 Montrose St
 Feduchi Luis Schlatter 2335 Carpenter St
 Felder Sudarria S 2606 Webster St
 Fenimore Christine T 1912 South St Apt B
 Fernandez Toure 1018 S Colorado St
 Ferrer Solis Nelson 1635 Bainbridge St
 Ferron Onzelo K 1252 S 24th St
 Fields Douglas 1811 Gerritt St
 Fields Jessie 1535 S Cleveland St
 Figurea James J 2401 Lombard St
 Financial Exchange Dave Zappaterini 919 Brd St
 Findisen Anna 2726 Sears St
 Fiore Nicholas 1934 Titan St
 Fiore Quirino 529 S 20th St
 Fitzgerald James 178 E Pleasant St
 Fitzpatrick Ryan 2315 Federal St
 Flowe Charles P 1735b South St
 Ford Darrell A 1155 S 19th St
 Foster Todd K 2216 Ellsworth St
 Foundation for Architecture 2019 Saint Albans St
 Frago James 1824 Webster St
 Freeman Margaret, Mary A 1530 Christian St
 Freeman Sakinah A 2449 Kimball St
 Fuller Palmer 2908 Gerritt St
 Furnas Caleb 1836 Catharine St
 Gaines Allen 2245 Montrose St
 Gaines Theodore 1521 S 30th St
 Gainey Charles E Est 2208 South St
 Gaiser Zell Marie T 636 S Bambrely St
 Gallucci Stefania 1525 Naudain St
 Gamba Mark 419 S 20th St
 Garnett Albert D, Marie 1412 S Patton St
 Garvin Brigid M 1935 Kater St
 Garwood Joseph 1627 Fitzwater St
 Gaskins Kevin 1537 S Garnet St
 Gasper Pinto Gabriel Demarco 1620 Bainbridge St
 Gibbs Glendale 2034 Reed St
 Gibson Emma 1233 S 18th St
 Giddens Isaac 1171 S Mole St
 Gillespie James E 1453 S Newkirk St
 Gilliam Richard 1347 S Taylor St
 Giuliano Lucy 1511 S Garnet St
 Glenn William 1431 S Chadwick St
 Glickman Anna C, Adam 1642 Waverly St
 Glover Josebelle 1718 Alter St
 Goldstein Barbara 2056 Waverly St
 Goldstein Michael Shawn, Herman L Esr Corp 607 S 20th St
 Goodman Gregory 2329 Saint Albans St
 Gottlieb Ronald S 18th & Lombard St Ste 101 Pepper Pavilion
 Graduate Physician Assoc 1740 S St Ste 200
 Graham William 1836 Reed St
 Greeley Megan L 1816 Webster St
 Greenbaum Lauren 2135 Catharine St
 Greene Carl R 103 Surgeon Generals Ct
 Greene Olethia Moses Est 2100 Dickinson St 220
 Grier Tieneshia 2325 Gerritt St
 Griffin Albert J, Julia 1731 Christian St 2nd Fl
 Griffith Donald 1128 S 19th St
 Grimsley Emily 2245 Sears St
 Gruber Josh 2025 Bainbridge St
 Gubernick Naomi P 204 Surgeon Generals Ct
 Gunther David 2528 Lombard St
 Guzman Thomas 1731 Annn St
 Habboushe F 2119 S 19th St Ste 103

Habboushe Fawzi P 1740 S St Ste 400
 Hackett Florence 1012 S 18th St
 Haffey Scott 1000 S 20th St
 Halphen-Lasso Giselle M 1635 Bainbridge St
 Hampton Walter 1330 S 29th St
 Hardy Reatha 1024 S 18th St
 Harriott Brittany M 3100 Wharton St
 Harris Alberta 1406 S 16th St
 Harris Frances 1808 Bainbridge St
 Harris Jessie M 1435 2 22nd St
 Harris John E 1906 Kater St
 Harris Pearl 1906 Kater St
 Harris Willie 1265 S 29th St
 Hawkins Tommie J 609 S 15th St
 Headon Willie 1412 S 16th St
 Heble Nikhil A, Mita 500 Admirals Way Unit 407
 Heckart Dave J 1535 S 33rd St
 Hemphill Lora 636 S Bambrely St
 Henkin Michael 921 19th St S
 Henriquez Nellie 1506 Dickinson St
 Henry Leon Jr 2710 Wharton St
 Herbert J Palmer 1822 Elting
 Herdan Ruth M 2318 Lombard St
 Hill James 1172 74 S Brd St
 Hill Maria V 750 S 16th St Apt 3r
 Hill Mildred 2021 Gerritt St
 Hill Myrtle 2249 Fitzwater St
 Hills Rosetta 1715 Latona St
 Himmons William 1530 Catharine St
 Ho Steven 1335 S 20th St
 Hoffman Andrew 765 S Mole St
 Holland Ralph 1418 S 21st St
 Holloway Madie 521 S 21st St
 Homezone Properties LLC 1324 S 22nd St
 Hopkins Amber 2030 Pemberton St
 Hopkins Lillian 1401 S 16th St Apt 409
 Hoskins Catina 1337 S 23rd St
 Houston William 1267 S Taylor St
 Howard Hortense 1718 Catharine St
 Howard Joyce 1316 S Garnet St
 Hrtn Inc 1824 South St
 Hudecheck Elizabeth 2903 Wilder St
 Hunter James Graduate Dialysis 1st Fl 1740 South St
 Hydie Rosella E 1441 S Bancroft St
 Hyland Janelle 750 S Hershaw St
 Iacono Rose 1646 Annn St
 Interior Health Golden Distric 9s311 Columbia St
 Iverson Ronnie 609 S 15th St
 Jablonski Lillian 3607 Reed St
 Jachnicki Paul L 1100 S Brd St Unit 112a
 Jackson Blanche 1119 S 26th St
 Jackson Elizabeth 2450 Jimball St
 Jackson Elizabeth Estate 2450 Jimball St
 Jackson Julie 1308 S 15th St 1st Fl
 James E Nixon Endowment 1800 Lombard St 3rd Fl
 Jauregui Antonia A 2230 Ellsworth St
 Jenessa Cintron 1405 S Brd St
 Jenkins Bernice 2119 Wharton St
 Jenkins Phil 2311 Greenwich St
 Jernigan Ruth 2844 Wharton St
 Jessup Robert N 1510 S Ringgold St
 Jimenez Diego 613 S 16th St 2
 Jmp Acquisition LLC 1510 S Bailey St
 John S Trower Comm Dev Corp 1608 Christian St
 Johnson Charles B 2427 Carpenter St
 Johnson Cora G 2427 Carpenter St
 Johnson Darren PO Box 24814
 Johnson Edward 2114 Titan St
 Johnson Eva M 628 S 19th St
 Johnson Gerrele 2614 Wharton St
 Johnson Kennet 2024 Ellsworth St
 Johnson Kenneth 1531 Latona St
 Johnson Maxine 1640 Federal St
 Johnson Michael 1943 Bainbridge St
 Johnson Natasha L 417 S 16th St 2f
 Johnson Robert 1828 Christian St
 Johnson Thomas, Mary 2507 Ellsworth St
 Johnson Trevor 1444 S Napa St
 Jones Carmen 1502 Dickinson St
 Jones Elmer 1131 S 26th St
 Jones Eugene 1537 Christian St
 Jones John H 1813 Addison St
 Jones Leigh A 2107 Naudain St
 Jones Leo F 604 Admirals Wa
 Jones Leon 2132 Ellsworth St
 Jones Milbur 2313 Cross St
 Jones Naeem 1439 S Napa St
 Jones Nicole A A 2444 Kimball St
 Jones Retter C 2100 Dickinson St
 Jones Sarita 1326 S 18th St
 Jones Steven 1530 S Opal St
 Jones Tracey MD Pc 1511 Carpenter St
 Jordan Dolores 2231 Ellsworth St
 Jordan Jeffrey 1509 Carpenter St
 Jordan Robert E 1631 Fitzwater St
 Joyce Ruby 3208 Wharton St
 Juice Pop 440 South Brd St Ste 1502
 Kaminsky Katie M 1522 Waverly St
 Kang Hyo J 2122 Fitzwater St
 Kasurkin Simona 729 S 16th St
 Kearney Anne D 2303 Lombard St
 Kearse Rosalie 1526 Christian St Fl 1

Kegler Altha 1435 2 22nd St
 Kellam Joseph 2340 Greenwich St
 Kelley Vivien 1310 S Garnet St
 Kelly Jamie 1516 S 28th St
 Kelly Leroy 2030 Oakford St
 Kelsen Judith 2009 Lombard St
 Kenney Peter N 2413 S St
 Kerestes James F 2022 Carpenter St
 Keyes Carolyn 1215 S Bonsall St
 Keys Gregory 2248 Kimball St
 Khalili Kamel 440 S Brd St
 Kibbe Nancy M 1927 Bainbridge St
 Kimmid Richard 419 South 19th St Apt 2a
 King Diwan L 2627 Gerritt St
 King Jennie 427 S 20th
 King John 1254 S Ringgold St
 Kitchen Willie 731 S 15th St
 Klekotka Estelle A 3601 Reed St
 Knight Lillie 465 Bodine St
 Knowles Claude R 1327 S 16th St
 Koita Doro 1330 S 29th St
 Komerian Ofir 2053 Pemberton St
 Kone Justine 623 S 16 Th St Apt 3
 Koovits Marta A 1827 Webster St
 Koprivica Milan, Ellen 415 S Van Pelt St Apt E5
 Kubler Felix E 305 Governors Ct
 L & R Holding Grp 1541 S 31st St
 L And H Auto Care Center Apt P 2536 Oakford St
 Lalwaney Thaku D 1604 Wharton St
 Lamarra Robert F 2612 Reed St
 Lamb Mamie 417 S 17th St
 Lamont J M 1441 South Hick
 Lan Shenghui 3611 Reed St
 Lane Joseph 2336 Christian St 1st Flr
 Laneve Rochelle 1030 S Cleveland St
 Lang Brad 618 S 26th St
 Langston Roberta J 1338 S 22 St
 Laporta Daniel 2308 Lombard St Unit 2
 Lassiter Barbara G 2213 Latrona St
 Laties Jane V 2408 Waverly St
 Law Willie 1619 Manton St
 Law Willie Estate 1619 Manton St
 Law Willie J 1619 Manton St
 Lawndale Equities 2133 Carpenter St
 Lawrence Khalid 731 S 22nd St 3
 Laws Lena 1603 Wharton St
 Lawson Jennifer 2004 Carpenter St
 Leactt Odessa 1529 S 32nd St
 Leatrice Green V 1419 S 32nd St
 Lecato Bessie 2239 Carpenter St
 Lecato Gladys H 2326 Greenwich St
 Lee Matthew 1100s Brdst Apt 701b
 Lee Theresa 440 S Brd St Unit 1406
 Leib Jonathon 2311 Grays Ferry Ave
 Lennon Melba 1009 S 19th St
 Lerner Marina 623 Schuykill Ave
 Levy Eric M 724 S 24th St
 Lewis Lamont 1631 Taney St
 Lewis Lorenzo 1308 S 21st St
 Lewis Malik 1250 S 31st St
 Lewis Sharon E 400 B So 22nd St
 Li Sai 723 South 17th St
 Liberty Court 1526 Lombard St
 Lipkin Ethan Wade, Nicole 2337 Christian St 2
 Liu Dan 1722 Ellsworth St
 Lomas Emma 1331 S Dover St
 Long Priscilla A 2617 Earp St
 Loonstyn Michael J 613 N 18th St
 Lord James 1905 Wharton St
 Loscalzo Josephine 1506 S 19th St
 Loughren John A 1805 Latona St
 Love Rebecca 1911 Kimball St
 Lundy Raymond M, L L 2021 Naudain St
 Lyde Melba J 1330 S Mole St
 Mack James 1731 Annn St
 Macko Rebekah 763 S 16th St Apt 3f
 Madison Alvin Est 2120 Manton St Apt 1
 Major Charles 1008 S 24th St
 Makimura Osake Unit 201c 1100 S Brd St
 Malay Lauren 2314 Waverly St
 Malcom Shanika 1807 Manton St
 Mallough Michael 1247 S Dover St
 Malone Michelle 2114 Montrose St
 Maloy Eric 2617 Federal St
 Mansi Frances 1306 S Grove St
 Maple Ventrello 1307 S Colorado St
 Marino Rachel R 1633 Wharton St
 Markham Allison 2012 Saint Albans St
 Mason Beatrice 2336 Christian St
 Mason Delores Laraine 1637 South St
 Mason Gloria J 1919 Bainbridge St
 Mason Storm 1321 S 31st St
 Mathews Linda 2624 Wharton St
 Matthews John, Rita 2612 Titan St
 Mattis William L Jr 2425 Naudain St
 Maxberry Pearl V 1218 S Bonsall St
 Mazon Dora 2238 Cross St
 Mcalcer Shawna 1247 S Dover St
 Mcaffery Matthew 1434 S 23rd St
 Mecant Baron 1928 Hamburger
 McClelland Andrew C 404 S 21st St
 McCorey Michael 1315 S Hicks St

Mccormick Sean 2020 Fitzwater St
Mccoey Tiffany 1404 S Etting St
Mcdonald William, Estella 1430 S Colorado
Mcelvin Alice M 1912 Montrose St
Mclinchey James 1442 S 28th St
Mcgoey Molly 619 Schuykill Ave
Mcgonhan Mary 625 S 16th St Apt 3
Mckiver Kisha 1520 Napa St
Mclaughlin Beatrice D Est Beth Oswald 2313 St Albans St
Mcmahon Lainey 432 S 26th St
Mcneil Johnson Alexander 2335 St Albans Place
Medina Rosario 908 S 17th St
Meeker Samuel 2512 Kimball St
Melchor Louise S 2043 Kater St
Melendez Sheila 1926 Federal St
Mellema Robert F 2210 Lombard St
Mellon Kia A 2420 Madison Sq
Meriano Frances M 1511 Latona St
Merkulov Oleksandr 1630 Annin St
Mettey Aaron 764 S Harshaw St
Mickles Michael 1926 Christian St
Middletown Comm Health Center 1800 Lombard St
Milbry Rochelle 900 S 15th St
Mills Collie Dante 1645 Annin St
Minami Yoshiyuki 2135 Bainbridge St
Minogue Martha 1932 Montrose St
Mitchum Michael 1938 Annin St
Mitchum Wilson Funeral Home Inc 1410 S 20th St
Money Marvin Jr, Marvin 1318 S Ringgold St
Monk Leigh 2600 Catharine St
Montague George T 2425 Carpenter St
Montgomery Estella 1919 Bainbridge St
Moore Arnette G 1441 S Bouvier St
Moore Dorothy J 2316 Saint Albans St
Moore Hester C 1440 S 21st St
Moore Leon 1645 Ellsworth St
Moore Lillian W 1747 Bainbridge St
Moore Silas J Jr 5229 Knox St
Moorer Marie 2202 S 23rd St
Morck Charles W III, Patricia M 100 Admirals Way
Morgan Samuel, Wayne 1717 Annin St
Morse Thomas T 2138 Catharine St
Mortgage Midland M PO Box 24814
Mullen Karl 1805 Montrose St
Mullen Michael T 1913 Kater St
Murphy Thomas C 725 S 17th St Unit 1a
Murphy Peter J 1120 S 16th St
Murray Brian 751 S Chadwick St
Muse Lucille 1436 S Bowdier St
Myers Clara 1533 Catharine St
Myers Lisa R 2000 Kater St B
Myers Susie C Lillian W Hopkins 1401 S 16th St Apt 409
Natale Lewis M 1931 S 28th St
Neely Abby R 1630 Annin St
Nelson Elaine 1250 S 31st St
New Age Food Co 2037 Washington Ave Rear
Newry Mamie H 1635 Wharton St
Newton Jesse C 1811 Wharton St
Nguyen Truyen V 1519 Reed St
Nicola Diprospero Irrev Trust 1615 Carpenter St
Nieves Abundio 1609 S 8th St
Nixon Margaret 2022 Manton St
Noble Delsie 2624 Wharton St
Nock Harry 1703 Christian St Apt 2
Nock John 2738 Earp St
Norton Wyndom 2208 S St
Nwankpa Chikaodinaka O 2419 South St
Oglesbychamberlain Javina 1639 Titan St
O'Neill Brian 1928 Waverly St
O'Neill Siobhan 1928 South St Apt 1
Oramas Angel 1100 S Brd St
Orapallo Joseph 2608 Reed St
Osborne M 1236 S 21st St
Pancham Ian Adrien 1702 Waverly St
Parish Dana 1539 S 24th St
Parks Jerome S 2338 Wharton St
Parvu Dan 1512 Lombard St
Paul John Towing Co 1502 Alter St
Payne Charlie 2046 S Warnock St
Payne Wyllis 1437 S 18th St
Peach Brian 1707 Webster St
Pedino Flooring 2037 Washington Ave
Peerless Melissa 2031 South St Apt 218
Perez Jose J 2300 Catharine St Apt 2-R
Perhamus Casey J 614 S 15th St
Perkins Mason 2638 Catherine St
Perry Jessie 1404 S 22nd St
Person Charles Jr 1240 S Carlisle St
Phila Daily News Inc 2712 Grays Ferry Ave
Phillipson Anita 2337 Christian St 2
Phillipson Zandra 2337 Christian St 2
Phillips Alice 1337 S Ringold St
Phillips Kirk PO Box 21730
Phillips Michael J 520 S 24th St
Pierce Timothy 2541 Alter St
Pigford Huey L 1549 S Chadwick St
Pillo Monte Carla 2416 Waverly St
Pillow Kimberle E 1539 S Mole St
Pitcherello Julia 1331 S Ringold St
Pittman Arlene 1510 S Opal St Apt A
Plummer Amy D 1912 South St Apt C
Poindexter Sallie E 1913 Pemberton St
Pollini Carmella 1704 Titan St
Polsky Daniel 2234 Kater St
Portner David F 525 S 24th St
Powell Annie 1019 S 17th St
Powell Jeffrey W, Avis 2215 East St
Pramberger Michael 2233 Montrose St
Prioleau Mabel 1936 Reed St
Pryor Maureen 1616 Ellsworth St
Pulley Albert D 1328 Mole St
Punzalan Jeffrey 201 Admirals Way
Punzalan Miriam Alfafara, Jeffrey Paul 201 Admirals Way
Purbe Hanna L 1829 Dickinson St
Purnell Joseph 1441 Federal St
Pyatt Louise 1326 S 15th St
Rae William A RR 1
Raffaele Suzanne 1830 Lombard St
Ramirez Juan 1413 Lombard St Apt 2
Ramos Lillian, Juan B 1525 S Taylor St
Ramsay Fannie B 2247 Catherine St
Randall Teresa A 1538 S Corlies St
Ray Latay 2228 Catharine St
Reid Jonathan 2120 Saint Albans St
Revens Earl 2134 Fitzwater St
Reyes Pedro F 924 S 20th St
Reyes Richard R, Mary C 1271 S Hollywood St
Reynolds Joseph 2329 Catherine St
Rice Carl R 1519 Naudain St
Richman Kenneth A MD 1840 South St Tuttleman Bldg
5th Fl
Richman Sarah C 1631 Smith St
Right Sized Homes LLC 1331 S Myrtlewood St
Riley Israel 1548 S Marston St
Rittenhouse Anesthesia Assoc 520 S 19th St Ste 1b
Rittenhouse H Oncology 1840 S St 2nd Fl
Rizzo Carol 2048 Fitzwater St
Robbins Brandon 1412 Colorado St
Robert Thomas J 1820 Dickinson St
Roberts Augustus 2114 Carpenter St
Roberts Richard 2019 Pemberton St
Robinson Aaron J 1428 S 31st St
Robinson Doris B 768 S Cleveland St
Robinson Jean 1126 S 15th St
Robinson Leroy 2042 Dickinson St
Robinson Michael K 754 S Martin St
Rockfeller Emmanuel 1158 S 15th St
Rocky Auto Inc 2501 Wharton St Bldg Q
Rogers Jennifer M 2112 Kater St
Rosado Jose 2325 Wilder St
Rosen Naomi 915 S 17th St Apt 3a
Ross Tony 1233 S 23rd St
Rosulinda LLC Jakes at Iona Lake 2300 Alter St
Rotter Kimberly 2208 Fitzwater St
Rullo Richard 751 S 19th St
Rurak Judith M, Kevin M 1534 Naudain St Ppg Ind
Rush John 1530 S Opal St
Russell Darleen 1233 S Bonsall St
Russell Tonya 1507 Christian St
Ruth Thomas 2010 Naudain St
Ruth Thomas G 2010 Naudain St
Ryan Caitlin 1713 Christian St Apartment 1
Ryder Truck Leasing 1450 S Warfield St
Sajadi Saeid 710 South Colorado St B
Sakaleros Nickolas 2115 Catharine St
Salvatore Margaret, Peter 1318 S Corlies St
Sams Mildred 1519 S Woodstock St
Sanchez Cristian 1249 S 18th St
Sanders Burnett 1513 S Dover St
Sandstrom Katherine L 2321 S St
Satchell Jerome A 1917 Carpenter St
Saunders Geraldine L 1310 S Harmony St
Saunders Wilhelmina 1252 S 26th St
Schiffgienn Emily 2017 Bainbridge St
Schnee Rose 701 S 17th St
Schofield Hattie Wilson 2221 Carpenter St
Schottland Raini 907 S 16th St
Schuh Matthew W 1222 S Brd St Apt D
Schwartz Gregory 528 W 15th St
Scortino Michael 2016 Kimble St
Scott Geneva 1016 S 25th St
Scott Maryann K 1537 S Hollywood St
Sealey Michael F 1451 S Colorado St
Segal Abby B 1504 Montrose St
Seidle Ah J 1310 S Garnet St
Sexton Carlos 2002 Saint Albans St
Shaw E 2621 Oakford St
Shepherd Kenneth, Nannie 1722 Alter St
Sheppard Cedacia 1938 Ellsworth St
Shivers Joseph 1203 S 16th St
Shur Jonathan, Jennifer 1832 Christian St
Sia Jayson 819 S 17th St
Sigel Gwynne 529 S 17 St Apt A
Simmons Ella 2004 Lombard St
Sledge Major T 2104 Apostolic Sq Apt A2
Sloane Jason 2436 Madison Sq
Slutzky Robin 1717 B Fitzwater St
Slutzky Welcome R 1717 Fitzwater St B
Smith Alfred 2114 Montrose St
Smith Daniel L 1227 S 32nd St
Smith Eugene Est 3223 Wharton St
Smith Herman 2211 Federal St
Smith Howard, Mary 1907 Ellsworth St
Smith James 2236 Reed St
Smith James F 2541 Grays Ferry Ave
Smith Kaleed 759 S 19th St
Smith Raquell 1410 S 15th St
Smith Robert 2501 Wharton St
Smith Roisin 2231 League St
Smith Sasha 1940 B Christian St
Smith Willa 1242 S Bucknell St
Sorkin James 1706 Rodman St
Spates Vernon 2325 Greenwich St
Spellman Joan L 1725 Latona St
Spence Lela A 1918 Titan St
Stackpoole Amanda E 1000 S 18th St
Stadler Dav D 2115 Clymer St
Stanford Viola 2343 Gerritt St
Staurinos Demetrios 746 S 22nd St Apt 3
Steele Mark 2227 Fitzwater St
Stephenson Rebecca 1937 Pemberton St
Stevens Birdie 1836 Webster St
Stinson Assurance Assoc I 1520 S Brd St
Stokes Gladys 2708 Christian St
Storm Mason 1301 S 31st St
Stuart John M Jr 2223 Bainbridge St
Sullivan Molly 405 S 22nd St 3/4f
Sullivan Raymond Ernest 2119 Sears St
Sumerlin Darlene 1411 S 32nd St
Swanson Erline 1208 S 16th St
Swartzell Andrew J 420 S 19th St Apt 13e
Taggart Ryan M 3629 Earp St
Tang Seng 133 Powell Ln
Taylor Patricia Elaine 1530 Fitzwater St Apt 308
Taylor Richard 1209 S 13th St
Thabet Mobarak 1906 Titan St
Thomas Earl 2100 Dickinson St Apt 101
Thomas Gladys 1324 S Colorado St
Thomas Joseph D 2024 Annin St
Thomas Louis 1705 Addison St
Thomas Robert 2414 Federal St
Thompson James 1732 South St
Thompson Robert 1601 Manton St
Thomson Luke 2207 Bainbridge St
Thornell Louis Est 1036 S Colorado St
Thornton Michael B 1609 Christian St
Tillison Alieem 2219 Tasker St
Timmons Nellie 2012 Kater St
Tincani Matthew 2004 Carpenter St
Tinsley Giles W 1016 S 25th St
Tlatenco Molanco Carlos 1526 S Mole St
Torrence Eugene R 1246 S 24th St
Torres Ramon Iv 1535 S Carlisle St
Torres Theodore 1512 South St
Toussi Tatiana 1609 Lombard St
Townsend Monica 2351 Christian St Apt A
Townley Daniel S 1013 S 19th St
Trecee Charles E Sr 1009 S Chadwick St
Truong Ty 1331 S 36th St
Tumulty Julia 1640 Berslo St
Turcotte David 2609 Webster St
Turner James A 1935 Gerritt St
Turning Points for C Brenda Rich 415 S 15th St
Ulrich Julia S 1707 Webster St
Underwood Thoma L 1616 Latona St
Underwood Wesley 1530 Manton St
United Supreme Council Scottish Rite Cathedral Use Aasr
Pha Nor Jur
Universal Co 800 S 15th St
Upshaw Theodore, Velzora 1261 S 21st St
Ure Benjamin B 1914 Catharine St
Uy Veronica C 706 S 16th St
Vann Andrea J 1828 Dickinson St
Vann Tanasha 1333 S Opal St
Varin Sierra 2231 Montrose St
Vascular Access Center PO Box 3857
Velazquez Nun Daniel 305 Surgeon Gen Ct
Velichko 1518 S Brd St Apt 5
Vernon Thompson 2907 S Gerritt St
Vicidomino P 3012 Wharton St
Villa Brian 727 S 16th St
Von Elm Catherine 629 S Bambrey St
Waddell George F Jr 2342 Saint Albans St
Wade Fairy 1619 Manton St
Wade Sarah 1710 Montrose St
Walker Johnny 800 S 15th St
Walker Norman E 1238 S 26th St
Wang Huayi 3633 Reed St
Wang Suzie Y 1100 S Brd St 303a
Warner Viola, Wm C 721 S 20th St
Warren Larry 2042 Gerritt St
Warwick Daniel 533 S 17th St 2nd Fl
Washington Anna F 768 S Cleveland St
Washington Booker T 2137 Earp St
Washington Donnika 1307 5th St
Watson Joel C 2436 Carpenter St
Watts Sherrima 2342 Christian St
Weeks Barbara J 1728 Ellsworth St
Weiner Jennifer, Lonny 1629 Kater St
Wells Fargo Bank 1519 Christian St Apt 1
Welton William L 1525 Fitzwater St Apt 1105
West Lottie 1529 S 32nd St
Weston Dana 1123 S 20th St
Wharton Street Assoc LLC 1314 S 16th St
Wheeler Jonathan 440 Ave of the Arts Apt 2101
Whitaker Debra 2236 S 29th St

White Anthony 2717 Oakford St
 White Christine A, William D 1432 S 19th St
 White Kimberly C 1516 S Bailey St
 Whiteside Aimee 1311 S 16th St Fl 3
 Whitfield David 2118 Reed St
 Whitlock Jessica C 2008 Kater St
 Whittington Robert E 1436 Lombard St
 Wilkins Madeline, Curtis 1824 Reed St
 Wilkinsonryan Tess 1836 Catharine St
 Williams Albert 1201 S 23rd St Apt 217
 Williams Bernadine B 1540 S Cleveland St
 Williams Charles 2100 Dickinson St Apt 205
 Williams Clayton 1732 Annin St Fl 3
 Williams Derrick 1621 Wharton St
 Williams Dilusha 2144 Lombard St
 Williams Julian E Po Box 21773
 Williams Kevin J 1830 South St Apt 1a
 Williams Kim 1325 W 21st St
 Williams Samuel 2431 Carpenter St
 Williams Willie M 1601 Manton St
 Williams Willie Mae, Dorothy 2135 Federal St
 Willingham Mi 1400 S Napa St
 Willis Magnolia 2024 Titan St
 Wilson Cecil T, Myrtle 2047 Christian St 3flr
 Wilson Edna 748 S Mole St
 Wilson Elinor 2614 Wharton St
 Wilson Techumshie 1409 S 21 St
 Winder Wana 1602 Wharton St
 Winfield Clarence 2928 Reed St Ste 420
 Winters Joshua R 1519 Christian St Apt 1
 Wirth Mary A, John, Ed 1265 S Dover St
 Wolfgang Luke G 2441 Grays Ferry Ave
 Wong Sabu 1741 Christian St
 Wood Dennis 1627 Annin St
 Woodlyn Mabel 1810 Federal St
 Wrenn Kathryn 2224 Oakford St
 Wyant John 20161/2 Addison St
 Yarbrough Louise E 1332 S 31st St
 Yates Craig T 2510 Federal St
 Young Bernice 1233 S 18th St
 Young Karen T 2434 Christian St
 Yow Burnell 2301 Naudain St
 Zancolli Nicholas B 1547 S Chadwick St
 Zaring David 505 S 21st St
 Zielinska Danuta 1836 Bainbridge St

Philadelphia Pa 19147

40 Degrees Inc 524 South St
 6214 Ridge Lp 1142 S 7th St
 8th St Pharmacy 819s 8th St
 Achille Omoras 1015 S 6th St
 Age Enter 717 S Columbus Blvd Unit 901
 Ahearn Marie 306 Titan St
 Ait 1021 Millcreek Rd
 Aitz Inc, Jemil Atlig 717 S Columbus Blvd 1104
 Aker Sharyn K 537 Montrose St
 Albert Jeanetta 932 Reed St
 Alexander Winthrop 12 Queen St
 Aliote 741 S 9th St
 Allison Robert 1329 Lombard St Apt 207
 Allstate Insurance 1148 S Clifton St
 Almost Home 717 S Columbus Blvd 1007
 Alperin Dorothy E 846 Lombard St
 Alston Eunice 616 S Brd St
 American Digital Solutions Inc 1100 1600 S Chris Columbus
 Amoro Esmeraldo C, Luz M 1015 S 11th St
 Amoroso Saia Karen 1548 S13th St
 Anderson Margaret H 1300 Lombard St Apt 412
 Angelas Massage Therapy Studio Angela Carroll 1418 S
 13th St
 Antonio Evelia 1305 7 St
 Apfelbaum Andrew M 1308 Rodman St
 Aquilino Lawrence L 1133 S 13th St
 Archdeacon George W, Gayle A 1524 E Passyunk Ave
 Atella Louis P 909 S 6th St
 Austin Marie 714 S 7th Rear 7
 Auto Show Collision 932 Reed St
 Azcona Michael D, Blanca 808 South St
 Bagdonavicus Stefan 830 S 4th St
 Ballouz Georges 1442 S 13th St
 Balsano Filomena 1025 Annin St
 Barbordoro Celeste 635 Catharine St
 Barnard Dale 1300 Lombard St Apt 1704b
 Barnett Alvin, Adele 646 South St
 Barone Anna Est 929 Federal St
 Barone Nancy 202 Gerritt St
 Barr Bryan 1167 S 13th St
 Barrett Ernest A 635 Addison St
 Barribeau Gemma M 509 Greenwich St 2
 Barry William Anthony 820 Kimball St
 Bartilucci Charles Ronald Rex Piselli Funeral Charles
 Bartilucci 1213 S Brd St
 Barton Joseph 238 Federal St
 Bates Joan 118 Alter St
 Battaglini Mark J 729 Wharton St 2
 Battle Johnathan 714 South St
 Beauty Products Inc 211 South St
 Belopolsky Inna 218 Bainbridge St
 Benigno Julia 1150 Gerritt St
 Benlolo Charlie 530 S 2nd St
 Berezinsky Ella 902 S 8th St
 Berger Helen L 620 S 2nd St 3rd Fl

Berger Jeanette, Albert 527 Fitzwater St Front
 Berkowitz Matthew A, Marc 750 S Marshall St Apt 2
 Bernhardt Brian, Zara 515 S 10th St Unit G
 Bernstein Alyse 1315 Latona St
 Best Lillie M 339 Christian St
 Bickley Quillyn D 330 Earp St
 Bimc Khh Emerg Medicine PO Box 2451
 Black Edward 608 Christian St
 Black Lily Inc 715 S 3rd St Ste 201
 Block Enterprises Corp PO Box 31212
 Block Richard R 517 S 6th St Unit C
 Bluebond Guitars 511 S 4th St
 Bluebond Music Education Fund 511 S 4th St
 Blyth Linda I 248 Monroe St
 Bodhise Paul 609 S 11th St
 Bonaddio Vincent A 417 Bainbridge St
 Borraccini Rita F 1421 S Clarion St
 Boyd Susan M 616 S American St
 Bradley Larry L 714 Randolph St 1st Fl
 Bradley Stewart 206 Gaskill St
 Bradshaw Chris 102 Bainbridge St Apt 1r
 Branim Randy J 704 S Warnock St
 Braun Rachel 1300 Lombard St Apt 1802
 Britt Kenneth M Est, Carol M 1509 S 12th St
 Brodley Dwayne 1536 S 17th St
 Bronti Concetta 705 Manton St
 Brown Georgia 307 Fitzwater
 Brown Ida 344 Queen St
 Brown John J 715 S 6th St
 Brown Mollie 509 S Brd St
 Brown Scypio 717 S Columbus Blvd Apt 603
 Brown Thonal 1125 Kimball St
 Browne Margaret M 541 S 12th St Apt A
 Brownson Joanna J 931 Catharine St 2
 Buchanico Anthony C, Mary 744 Fitzwater St
 Buckler Mechthild O Est 428 S Hutchinson St
 Buckmonkey LLC 507 S 4th St
 Bucezek Marian 123 Pemberton St
 Burgess Calvin 1445 S 5th St
 Cai Yuchen 738 S 9th St
 Callan Joseph F 1435 S 2nd St
 Camp Geneva Est 1114 Hall St
 Camp William L 509 S Brd St
 Campbell Agnes T, Joseph 238 Federal St
 Campbell Colleen M 821 Fitzwater St
 Campbell Theresa A 810 S 3rd St
 Capaldi Marrissa Nicole 1245 S 7th St
 Capers Mary 520 Christian St
 Caraballo Jose 330 Federal St
 Carbonara Marie 909 Christian St
 Carine Carmella 1309 S Fairhill St
 Carrai Edward B 118 Alter St
 Castillapuentes Ruby 530 S 2nd St Apt 743
 Catenace Marie 1415 S Brd St
 Cavuto Joseph A DO 1525 S Brd St
 Caesar Wendell William 305 Manton St
 Celenva Vincent 604 S 11th St
 Chamrean Sar Rhd La Casa 504 Washington Ave
 Chan Ronald 1533 S 5th St
 Chang John 202 Carpenter St
 Chaplin Leonard 1122 Carpenter St
 Charthouse Restaurant 555 S Columbus Blvd
 Chen David 832 Dickinson St
 Chen Qiao Yun 1142 S 8th St
 Cheng Shanlin 1233 S 8th St
 Chiu Lam P 634 Wilder St
 Chmel Emil 443 Greenwich St
 Chow Christopher 218 Lombard St
 Christian St Dev Lp 122 Christian St
 Chuptnya Ivan 717 S C Columbus Blvd 614
 Ciccio Rocco Jr 1st Fl 612 Federal St
 Cicotelli Lucy 1534 S Juniper St
 Ciliberti Joseph 604 S Delhi St
 Cipparone John F 1545 S 13th St
 Cite Theodore 1022 S Camarine
 Clark Deborah 509 S Brd St
 Clark Eddie 731 S 10th
 Clemente Reynaldo 1121 E Passyunk Ave
 Clendenin Gail 718 League St
 Clossetti Matilda 731 Reed St
 Cohen Ariel 1235 Rodman St
 Cohen Jeremy D 1035 Lombard St 5
 Cohn Jennifer 1420 S 5th St 3rd St
 Collins Brittany 924 S 12th St
 Conaghy Marie L 727 S 10th St
 Concannon James 1107 Federal St
 Conciergeclaim Aok Auto Body 1330 Washington Ave
 Connor Ryan E 1000 S 2nd St 3rd Fl
 Conroy Catherine 207 Wilder St
 Conroy Patrick G 706 S 2nd St Queens Ct 7
 Cook Hanirah L, Adrienne 324 Cross St
 Cordero John C 1208 S Marshall St
 Corica Marie C 642 Sears St
 Cortes Amancio C 1024 S 9th St 1st Fl
 Cosgrove Barbara 515 E Moyamensing Ave
 Cotton Jessica 1329 Lombard St Apt 105
 Coury Marcus 715 Rodman St
 Coyle Joseph C 108 Queen St 3rd Floor
 Craddock William 870 Independence Ct
 Crandall Starla 711 S 8th St
 Cressman Alicia 1505 E Passyunk Ave
 Cristella Ernest 1220 S Warnock St

Criswell James R PO Box 63728
 Croce Anthony J 1153 S 8th St
 Crosson Patricia Drum, Thomas G 833 S Hancock St
 Crumley Gregg R 620 Christian St Apt 1a
 Cucinotti Steven 211 S St Ste 504
 Dalember Samuel Philadelphia 76ers PO Box 25040
 Daley Kathryn M 1101 Washington Ave Apt 719
 Dalton Lauren A 249 Queen St Apt 6
 Dang An Tien 1144 S 12th St
 Danielewicz Andre 1327 S Howard St
 Darling Kristen 327 South St Apt 2
 Dasa Hospitality LLC 617 S 3rd St 1st Fl
 David Mann Ltd 404 S 2nd St
 Davis Gloria O 825 Alter St
 Degregorio Audrey, Amelia, Frank 1325 S 9th St
 Degrouchy William J 816 Fitzwater St
 Degrouchy William, Patrick 748 S 5th St
 Delaney Helene, Helene Mahaney 1156 S 11th St 3
 Deleo Judy 1129 Annin St
 Deluca Domenic D 933 Kimball St
 Denese Adrienne 507 Carpenter St
 Dennis Stephen 2244 S 9th St 2nd Floor
 Deppe Richard A 115 Kenilworth St
 Derisio Vincent 717 S Columbus Blvd Unit 1414
 Derosa Louis 1111 S 7th St
 Derosa Louis 622 Kimball St Fl 2
 Desimone Biagio, Joanne 110 Kenilworth St
 Desimone Joanne 119 Catharine St
 Dhermillon Claude PO Box 63756
 Diccico John R 1238 Latona St
 Diep Hanh 1142 S 11th St Fl 1
 Diflorio Robert Est 272 Washington Ave
 Difrancesco Enrico 739 Annin St
 Difuntorum Andrea M 1331 S Clarion St
 Digusto Eleanor 922 E Passyunk Ave
 Dimarco Theresa 764 S 9th St
 Dipasquale F 1430 S 9th St
 Diperna Lauren Rachel 1329 Lombard St Apt 309
 Dipollo Domenick 837 Wilder St
 Disipio Natalie 914 S 10th St
 Dixon Bernadine 711 S 11th St
 Dobbs Jc 304 South St
 Dodaro Peter 1217 S Hancock St
 Doeblar Darrell 1174 S Darien St
 Doll Raymond E 716 S 3rd St
 Dorman Andrew 746 E Passyunk Ave Apt B
 Dow Luke A 1205 S 8th St
 Doyle Jeffrey 816 S 4th St
 Drake Cortes A 1005 Carpenter St
 Dreher Corey B 338 Monroe St
 Duney Herman 2306 Ellsworth St
 Eaddy Ethel T 1300 Lombard St Apt 1412
 Edward Daniels 737 Mezzanine Level 530 S 2nd St
 Edward J Filippone MD P C 1533 S Brd St
 Edwards Ronald 1212 Fitzwater St 2k
 Ehrlich Michelle E 616 South American St
 Elan Prystowsky Ta Queen Village 528 Bainbridge St
 Eldabbas Maida 1302 Dickinson St
 Elhage Nadia 777 S Brd St Apt 212
 Ellakany Abdelrazek 1124 Carpenter St
 Eller Frederick 1124 E Passyunk Ave Apt 6
 Elliott Jeffrey 619b Catharine St
 Emerson Robert Philadelphia Senior Ctr 509 S Brd St
 Enaco Margaret D 1222 Federal St
 Enterprise Rent A Car 1236-40 Washington Ave Enterprise
 Leasing Co of Phila
 Evans Franklin J 714 Bainbridge St Unit 5
 Faden Francine 710 Saint Albans St
 Farmer Florence E 842 S 2nd St 5
 Farrell James 125 League St
 Farrell Sarah 610 S American St Apt 5
 Fast Agency Inc 511 Dickinson St
 Faust Michael 748 S 6th St
 Fedak Kelly M 1312 S 13th St
 Feinberg Gabriel 738 S 11 St 3rd Fl
 Fera Mary 770 S 6th St
 Fermo Barongan Leonora V 224 Wharton St
 Fernandez Burgos Margo 1507 S Brd St
 Ferrazzano Florence 1140 Titan St
 Fichina Domenico 749 S 11th St
 Fidell Linda M 1435 S 2nd St
 Fielding Allen Fred 1201 Rodman St
 Fields Viola Est 842 S 2nd St Ste 5
 Filippone Antonia 1232 Titan St
 Fillopena Samuel 907 Salter St
 Finarelli Daria 1223 Dickinson St
 Fiorella Zia A 625 S 2nd St Apt 2
 Fish Lawrence W 1209 Addison Walkway
 Fisher Timothy C 611 South St
 Flatley William, June 1417 S Philadelphia St
 Fletcher Kelley Wanda 824 S 5th St
 Flowers Tamieka 715 Montrose St 8875 Krewstown Rd
 Flynn Malia C 610 Catharine St
 Fmtc T 170 Christian St 2nd Fl 710 Christian St 2nd Fl
 Ford M 1501 Passyunk Ave
 Forrest Robert W 1352 Lofts Apt 208
 Fortino Santo T 1124 Greenwich St
 Frank Stacie B 1225 Christian St
 Frazier Gregory, Cynthia 1021 S 4th St Apt 203
 Frazier Jeremiah Rhd La Casa 504 Washington Ave
 Frock Matthew J 1015 Cross St
 Gabriele Suzanne M, Angelo M 1400 S 7th St

Gaddard Laura 1532 S 13th St
 Gail Meredith 826 League St
 Gambone Grant 1325 S 2nd St
 Ganel Onne 728 South St
 Gao Yu 1011 Lombard St
 Garcia Francisco 1404 Clarion St
 Garcia Maria Del Refugi 601 Washington Ave
 Gardner Louise E Est 1300 Lombard St Apt 1315
 Garris David 1013 Bainbridge St
 Gee Edward 1101 Washington Ave
 Genung Stephanie L, Lindsey 620 S 2nd St 3rd Fl
 George John 237 Dickinson St
 George Naureen, Simeon 5 Christan St
 Geronimo Miguel B 1142 S 12th St
 Ghose John S 226 Lombard St
 Giant Aquarium 1539 S 7th St
 Gibbon Justina 772 S Front St 110
 Gibbs Hybernia 315 Dickinson St
 Gillespie Daniel 1501 S 13th St 3rd Fl
 Ginn Victory Est 419 S 6th St
 Ginsberg Sidney, Harry 420 Federal St
 Giogas Mariona M 1154 S 12th St
 Giorno Vincent, Rose 513 Clymer St
 Gitlin Laura 326 Kater St 326 Kater St
 Gizzi Marie 1501 Passyunk Ave
 Glass Marilyn 1300 Lombard St Apt 1502
 Gleckman Nicholas 1141 S 10th St
 Godbout Wesley B 1310 Rodman St
 Godwin Chritine 1159 S 11th St
 Goldberg Jessica 314 Kauffman St
 Golden Philip F, James A 523 S 2nd St
 Goldsmith Quantine 984 S 3rd St
 Goldstein J 636 Earp St
 Gonzalez Juan 435 E Indiana Ave
 Good Health Med Stats Inc 614 S 8th St Ste 300
 Goodman Robert 920 E Passyunk Ave
 Gordon Nancy A 1107 E Passyunk Ave
 Govberg Jennifer 518 S Leithgow St 3
 Graham Alisha L 1445 S 2nd St First Fl
 Graham Malik 414 Greenwich St
 Grandell Ruta 620 S 8th St
 Graves Vaughan 719 Addison St
 Gregory Russell 107 Queen St
 Grica Robert 714 S 7th Rear 7
 Grimshaw Robert S 812 Lombard St Apt 24
 Grisoglio Emma 1300 Lombard St Apt 1011
 Guarantee & Trust 736 Bainbridge St
 Gunter Clarence Est 1303 S 10th St
 Hafler Eric 611 S 8th St
 Haines Brooke A 242 Queen St
 Hammond Laura 911 S 2nd
 Hampton William 1021 S 4th St Apt 1507
 Hansel Gordon K 1216 S 13th St
 Harrington Molly E 113 South St Apt 2
 Harris Lorenzo 1529 S 11th St
 Hart Anthony 1312 Annin St
 Hassin Richard Est 1306 Chateau St
 Haus Lora N 318 Dickinson St
 Hawthorne Community Dev 1240 Catharine St
 Hawthorne Community Dev 712 S 12th St
 He Ying J 626 Gerritt St
 Heble Nikhil 518b Randolph Ct
 Hecht Irwin A 704 Montrose St
 Hedrick Lori 1420 S Orianna St
 Heffner Hope A 1000 S St Side A
 Henderson Mark 526 S 13th St Apt 3
 Henderson Pamela 1335 Fitzwater St
 Hendrickson Rita 1333 S 4th St
 Henriksen Paul 721 Fitzwater St Apt 3
 Herbert Copel 1037 S Reese St
 Herbert Rose 508 Queen St
 Herczeg Jennifer, Mark 810 S 2nd St Unit C
 Herman Bruce J 1107 Federal St
 Hernandez Antonio 701 Dickenson St
 Herner Anthony, Helen 1113 Titan St
 Herrera Argenis 1311 Lombard St Apt 502
 Hertz Kate L 827 League St
 Hicks Sandra 1240 Rodman St
 Hines Dorothy 611 E 7th St
 Hocker Joseph 631 Washington Ave
 Hooter James 1211 Bainbridge St
 Hoffman Stephen C 528 Reed St
 Hoffstetter John 203 Fulton St
 Hollingshead John 777 S 6th St
 Homan Gregory R 1026 Montrose St
 Homko Lorraine 118 Alter St
 Honest Hospitality Inc 526 S 4th St
 Hooten Nicholas 770 S 2nd St 3b
 Horan William, Alice 10013 S 9th St
 Horlacher Evan 1st Fl 1438 S 5th St
 Hua Van A 1231 S 12th St
 Huang Xue F 1536 S 8th St
 Hungate Kirsten 812 Lombard St 30
 Huynh Tin N 1333 S Lawrence St
 Huzzy Gustina 1338 Kater St
 Hyde Abigail E 716 Addison St
 I W Levin & Co Inc Esc Agt 748 S 5th St
 Iannelli Terry 1152 E Passyunk Ave
 Iezzi Anthony 509 S Philip St
 Ins Regulatory Ins Svcs 419 S 2nd St
 Intermed Research Inc 781 S 2nd St
 Isaacs Jeremy 805 S 4th St
 Jackson Marc A 306 Pemberton St
 Jackson Victoria 512 Montrose St
 Jackson Vincent 242 Christian St
 James Albert Public Adjusters PO Box 18077
 Jashnani Rajeev 614 S 12th St
 Jean Madeline Inc 315 A Bainbridge St
 Jefferson Shirley 1121 Bainbridge St
 Jeffries Steve 609 S 6th St
 Jimenez Geraldo 1346 S 9th St
 Jividen Jon Gary, Silver, Irene 1101 Washington Ave
 Unit 310
 Jmh Realty Concepts 415 S 2nd St
 Johnson Louise 1218 Christian St
 Johnston Jason 1337 E Clarion St
 Jones Amy 1035 Waverly St Unit C
 Jones Howard 1223 Webster St
 Jones Lawrence 626 S 11th St 2 Fl
 Jordan Vanessa 522 Washington Ave
 Junyin Zheng 1406 S 6th St
 Jutkowitz Edward 326 Kater St 326 Kater St
 Kalada Michael T 1342 E Passyunk Av
 Karekos Mary 235 South St
 Karsenty Avihay 929 S 7th St 2d
 Kastner Anna 1218 Peters St
 Katz Olga A 107 Navdain St
 Katz Olga A 429 South Camac
 Katz Theodore T 516 S 3rd St
 Keitch J 326 Queen St 5
 Kellogg Miller Forrest 309 Monroe St
 Kelly Brendan J 600 S 9th St Unit 302
 Kelly Ed 1412 S 11th St
 Kennedy Caitlyn 1015 Federal St
 Kenny Raymond, Faith PO Box 18077
 Kerr Kathryn A 708 Fitzwater St
 Kim Christine 1040 E Passyunk Ave
 Kim John S 1334 Lombard St
 King Constance L Po Box 2436
 King Lisa 426 Catherine St
 King Richard 149 East St
 Klein Jeffrey 300 Kauffman St
 Koenig Franz M 522 S 5th St Apt 3
 Koth Heath 713 S 6th
 Koway Madeline, Isabel Iocco 1236 Ellsworth St
 Koway Theresa M 1125 11th St 2nd
 Kozloff Katherine 513 S 9th St Apt 1r
 Krause Jaclynn M 106 Cross St
 Krisciunas C 1525 S 2nd St
 La Gioconda Inc 743 S 11th St
 Labov Stephen 8125 S Swanson St
 Lachance Troy 815 S 10th St
 Lam Phong D 1420 S 8th St
 Landfair Paul A 828 League St
 Lane Nathifa A 916 S Orianna St
 Lange Ronald W 820 Earp St
 Lappizzeria 433 South St
 Lara Martha 1211 S 13th St Apt 3rd F
 Larocco Carmela 536 Gerritt St
 Lawrence Jose 437 Titan St
 Lcl Direct LLC 753 S 6th St
 Lee Elizabeth 1307 Morris St
 Lee Grace M 731 Montrose St
 Lee Justin 1352 South St
 Lehrfeld Dale I 530 S 2nd St Apt 810
 Lenas Fashions 1154 S 9th St Store
 Lesicko Christine M 717 S Columbus Blvd Unit 1404
 Leung Dolan C 413 S 12th St
 Leung Lai H, Siu K 633 Reed St
 Levonchuck Maria 1155 S Juniper St
 Lewis Johnny E, Johnny 758 S 13th St
 Lewis Matthew 732 Wharton St
 Liebman Jennifer B 530 S 2nd St Apt 608
 Linaris Eric 819 Greenwich St
 Lind Francis 1313 S Second St
 Linton Rose 700 Christian St 5
 Lioti Paul C Mario Tamarchio 738 Catherine St
 Lipman Stephen I, Andrew C 808 S 10th St
 Lipscomb Square Housing Corp Entertainment Acct 625 S
 12th St
 Liu Yue B 1311 S 9th St
 Lloyd Sallie 712 S 12th St Apt 104
 Lockett Melvin 1114 Hall St
 Lolli Anglina, Frank 733 Latona St
 Lombard Matthew 1206 Gerritt St
 Louie Matthew 17 Christian St
 Lozenich Shane 614 Rodman St
 Lu Li P Po Box 25011
 Luck Raemma 214 Lombard St
 Luning George F 1243 S 2nd St 1st Fl
 Luther Joy D 833 Kimball St
 M R S Rest Enterprises 763 S 8th St
 Maa Edy 211 South St No 243
 Mack Samell 530 Gerritt St
 Madoff Jonathan 1229 S 8th St
 Magarity Gregory T 421-A Fitzwater St
 Malone Walter 430 Reed St Apt 102
 Malsch Christopher 1101 Washington Ave Unit 105
 Maneri Sadie 1137 Linn St
 Manfred Fred 715 Rodman St
 Maniero Marie 605 Montrose St
 Maranan Reynaldo S 519 Gerritt St
 Marcolongo Ellen M 923 Kathryn St
 Margrave Elena Z 1205 S 8th St
 Mark Francis 717 Bainbridge St
 Marley Theresa 764 Front St S
 Marshall Bryan 774 S 3rd St Unit K
 Marshall Carol 766 S Marvina St
 Marshall Linda Susan 211 Montrose St
 Martin John W Jr 916 S Sheridan St
 Martin Michele E 418 S Jessup St
 Martinez Cesar Hernandez 1125 S 8th St
 Maruhn Michael 211 South St 304
 Maryak Dennis 818 E Passyunk Ave
 Masada Custom Builders Inc 100 South St
 Masalta Joe 729 South St A
 Mascovento Josephin 1035 S 8th St
 Mason Construction & Invest 644 N Washington Ave
 Matkoski Patricia 134 Beck St
 Matthews Streeter 107-B Lombard St
 Mauro Carla 1401 S Beulah St
 Mauro Robert 1241 S Marshall St
 Maximenko Feodor Casa Fermi Apt 413 13 Lombard
 Maxwell Anne 224 Montrose St
 Maxwell Anne S 842 S 2nd St Ste 5
 Mcallister David 717 S Columbus Blvd Unit 1514
 Mecarron Sarah 822 Wilder St
 Mccaughan Ella 3310 Seffert Ave
 Mcconaghey Marie 727 S 10th St
 Mcconnell Sadieli S, Joseph J 954 S Front St
 McCormick Lillian R RR 1
 Mcgrimmon Nadi Est, Marian D 1015 S 6th St
 Mcdaniel Christopher S 8365 2nd St
 McGinnis Laura L 816 S 4th St
 McIntyre Robert F 756 S 5th St
 Mckendrick Schonda 211 South St 362
 Mckenna Garrett D 1163 E Passyunk Ave
 Mcknight Sarah 811 S Reese St
 Mckoy Sherwood 1220 S 4th St
 McLaughlin Brian A 642 Fitzwater St
 Mclean Ornamik 1329 Dickinson St
 McLellan A Thomas 623 S 9th St
 Memullen Michael 815 Alter St
 McNally Sinead 1115 Rodman St
 Menamara Anthony 1329 Lombard St Apt 607
 Menaugnton Nicole 808 Federal St
 Mcneal Scott D 736 Bainbridge St
 Mcquitty Melanie 719 S Darien St
 Mednick Mitchell 501-507 S 12th St
 Mellet Oliver 826 Kater St
 Mendelson Jacqueline 730 Christian St
 Mengech Phillip K 710 S 11th St Apt 1a
 Mickens Wilmon 410 S 12th St
 Migoni Citlali 1817 Mifflin St
 Milano Andrea 116 Dickinson St
 Miller Harry 1200 Rodman St
 Miller Justin K 309 Monroe St
 Miller Megan 727 A South St
 Miller Rev Trust U A 10 27 04 Stewart J 752 S 3rd St
 Miller Richard 214 Carpenter St
 Miller Stewart J 752 S 3rd St
 Moffa Albert V 806 Federal St
 Montgomery Frederick 1524 S 4th St
 Mooney Thomas 1101 Washington Ave Unit 717
 Moore Mark A 355 Gerritt St
 Morris Beatrice 426 Catherine St
 Mpe Inc T A Littlefish Rest 600 Catharine St 1st Fl
 Mr Ritts Inc 709 E Passyunk Ave
 Muldowney Brian 737 Manton St
 Murla Chad 825 League St
 Murphy Jonathan P 1033 S 6th St
 Murray Michele 774 2nd St S Apt 3
 Musumeci Josephine, Carmelo 1503 S 12th St
 Muth Lindsay 1125 Christian St
 Nagel Leonid 1233 Wilder St
 Nasuti Richard 1134 Gerritt St
 Neale Tanequa A 520 South St 3rd Fl
 Nelson Judy R 515 S 10th St Apt E
 Newall Michael 330 Bainbridge St 39
 Newslinger C G 323 Reed St
 Nice Care Dental 1311 South St
 Nice Care Dental Assoc of S Phi 1311 South St
 Nicodemo Anthony J Ta Spertum R 1st Fl 1246 Federal St
 Nobles Ernest D 938 Cross St
 Nofziger Sonia R 941 Lombard St
 Nolan Patrick 424 S 11th St
 Ntl Multiple Sclerosis 1 Reed St Ste 200
 Oakley James, Aditi J 1134 Annin St
 Obrien Elizabeth 401 Washington Ave
 Oconnor Mary 825 S 13th St
 Ohara Ryan P 1323 E Moyamensing Ave
 Ohayton Issac 607 13 Queen St
 Okelo Francis G 1501 S 13th St
 Old Glory Builders LLC 1207 Annin St
 Olfano Carolyn 717 S Columbus Blvd Unit 1514
 Olian Guy 814 S 9th St
 Oliver Samuel 224 Montrose St
 Orocofsky Louis J 830 South St
 Orr Nina S 1307 S Leithgow St
 Ortiz Nilda 507 Christian St
 Osman Douglas 802 2nd St S Apt 1
 Osman Yosaf 211 S St Apt 186
 Oswalt James 246 Monroe St
 Ott James R 626 S 3rd St 2r
 Ott Matthew 1001 Lombard St
 Ou Yuan Jun 1517 S 9th St 3rd Fl

Owens John J 1117 E Moyamensing Ave
 Oxman Steven 625 Lombard St
 Pallante Dr Box 63928
 Palmerio Paul J 501 S 12th St 07
 Palomo Victor M 7 Christian St
 Palumbo Josephine 824 Catharine St
 Pandey Priyank 400-416 S 2nd St Apt 402b
 Paoletta Gloria, Malvina 1426 S Juniper St
 Papacoda Andrew A 620 S 2nd St 3rd Fl
 Parker Emily R 1228 Montrose St
 Parshall Priscilla A 1507 E Moyamensing Ave
 Pastor Jeffrey Leath 419 S 6th St
 Pats Auto And Truck Repair Inc 1315 E Passyunk Ave 21
 Pats Steak House 1301 E Passyunk Ave
 Paul John H 632 S 5th St
 Paxia Restaurant 901 S 8th St
 Pellegrino Katera 1317 S Brd St Apt 1f
 Penza James 1243 S Warnock St
 Perri Angelo J 1109 Ellsworth St
 Perry Gloria Phila Senior Ctr 509 S Brd St
 Person Lora 703 S 4th St
 Peterkin Berdie 1418 12th St
 Philadelphia Carburetor 1327-29 Reed St
 Philarx Pharmacy 418 South St
 Pho Ha Restaurant LLC 600 636 Washington Ave Unit 2
 Physicians for Social Responsibility 515 S 13th St
 Piazza Oliver David 716 S Marvino St
 Pillajr Fred 317 Wharton St
 Pim Associates Pc 709 S 5th St
 Pinney Matthew J 625 Catherine St 1st Fl
 Piperio William 941 League St
 Ponsoll Joseph A, Suzanne 940 South St
 Poulson Elizabeth, Joseph 437 Mantion St
 Pownall Brown Rachelle 1227 Clymer St
 Presti Adam P 1149 S 12st 1st Floor Apt B
 Previdi Bianca M 1219 Kater St
 Priest Kevin James, Jane Althen 912 S Fairhill St
 Procopio Jennifer L 304 Lombard St Rear D
 Proulx Janet Tobias 246 Fitzwater St 12
 Prusinowski Mary 1100 Ellsworth St
 Prusinowski Gerald C 1100 Ellsworth St
 Prystowsky Elan 756 S Darien St
 Pulizzi Michael 1237 S 12th St
 Punzo Francis G 316 Federal St
 Purcell Harry 402 Lombard St
 Purcell Nicholas 1220 S 13th St
 Quadro Louis-Del 1012 S 6th St
 Raffa Marie Co Thomas Raffa 908 Dickinson St
 Raj David L 1223 Rodman St
 Rambo R 629 W Sedgwick St
 Ramirez Inez 720 Dickinson St
 Ramirez Sara N 1231 Ellsworth St
 Ramos Lemus Jose Abdulio 1017 S 11th St
 Ramsay Jane M 411 S Quince St
 Raschella Dominick 1524 S 13th St
 Ratliff John 1003 Lombard St
 Ratz Gregory 1327 Ellsworth St
 Raymond Greg 915 S 7th St
 Reed Loralee M 1211 South 3rd St
 Reed Martin 206 Monroe St
 Reese Karen 638 Mantion St
 Regan Dolores H 1439 E Moyamensing Ave
 Reichek Jennifer L 218 Mantion St
 Relmon Stan 211 Mantion St
 Renal Treatment Ctr Philadelphia 109 Dickinson St
 Revzilla Motorsports LLC 741 South 4th St
 Reyes Enrique 1324 Ellsworth St
 Ricci Eleanor 1165 S 11th St
 Richardson Joan 1212 Fitzwater St Apt 7l
 Rim Dong M 1234 Catharine St
 Rinaldi Catherine 1216 Titan St
 Rindone Mary R 1300 Lombard St Apt 101
 Rite Aid Pharmacy 3825 9th & Catharine Sts
 Rivera Steven 1217 Ellsworth St
 Robinson Mary E 441 Washington Ave Katherine Deshields
 Roca Smith Carolina M 800 S 7th St
 Rockco Plymouth 207 Beck St
 Rodan Laura 1308 S 8th St
 Rodriguez Apolonia 1158 E Passyunk Ave
 Rodriguez Daniel M 509 S 6th St Apt 9f
 Romero Alfredo 702 Sherilan St
 Ronan Joseph E Jr, Eamon A 777 S Brd St Apt 230
 Rooks James 842 S 2nd St Pmb 5
 Rosemary Mini Market 554 S 6th St
 Ross Ellen 708 Alter St
 Rossi Julia A 1520 S 13th St
 Rothman Andrew E 752 S 3rd St
 Roush David 1106 Kater St
 Roy Ola W 842 S 2nd St Ste 5
 Rubini Dennis A 530 S 2nd St Apt 636
 Ruggeri Francesca 1109 S 7th St
 Ruggiero Angelina 941 League St
 Russell Davin 1207 S 2nd St
 Rutenberg Michael 620 Christian St Apt 1a
 Ruth Laura 1314 S 5th St
 Ryan Caitlin 613 S Clarion St
 Sacred Heart Free Home For Cancer 764 S 9th St
 Saffren Weinberg Attys 149 East St
 Salit Amy G 927 S 8th St
 Same Day Divorce Ll 211 South St
 Sanders Thelm 930 Washington Ave
 Sandoval Jose 1151 S 11th St

Sapience Mbc Inc 609 S 11th St
 Sara Christiansen 330 Bainbridge St Apt 21
 Satchell Anthony 508 Dickinson St
 Scafi Ernest 720 S 10th St
 Scallatino Nettie 924 Wharton St
 Schimelfeng Catherine 1511 S 5th St
 Schwarz Donald F 1212 Waverly Walkway
 Scientific Partners LLC 774 S 6th St
 Scittina Rose A 1300 Lombard St Apt 1504
 Scoreboard Sport Grill 932 Washington Ave
 Scott Jeffrey C, Heidi L 1540 E Passyunk Ave Apt A
 Seam Ladine, Sunly 1416 S 6th St
 Sedlak Vincent A Est 2224 Montrose St
 Shanks Frederick Est 1021 S 4th St Apt 1084
 Sheerer Carol 1511 S Brd St
 Sheppard Harry 1532 S 2nd St
 Sheridan Melissa Ann 809 Catharine St 1st Flr
 Shi Bi F 803 League St
 Shi Jian M 1436 S Franklin St
 Short Christopher 348 Wharton St
 Siegel Samuel, Nancy 525 S Leithgow St
 Silverstein Tapp Ariella B 808 S 5th St 1
 Simon Rami Calder, Robert 705 S 2nd St
 Simond Samantha 516 S 3rd St
 Simpson James 218 Titan St
 Simpson Josephine 134 Beck St
 Singleton Andrew R 765 S 2nd St Apt F
 Smith Brenda 716 S Randolph St
 Smith Candis L 324 Lombard St
 Smith Elaine R 1165 S 11th St
 Smith James Anne Maxwell 842 S 2nd St Ste 5
 Smith Linda 1323 Ellsworth St
 Smith Nancy 833 S 4th St
 Smith William D 324 Lambard St
 Sogno Communication I Inc 1040 E Passyunk Ave
 Soifer Cornelia 232 Christian St
 South Street Jewelry Exch 628 South St
 Spector Pauline, Sol K 303 Fulton St
 Spector Sol K 303 Fulton St
 Spine Patient Society 758 S Warnock St
 Sport Cap Hats 524 South St
 Springer Lawrence 1348 Ellsworth St
 Srivastava Bhaskar 1110 Lombard St 14
 Stabile Patricia 775 S 8th St
 Stambaugh Brian 1530 S 2nd St
 Stanco Rocco 613 Cross St
 Star Shooters Inc 326 Kater St
 Steverson Kelmer 717 S Columbus Blvd
 Stewart J Miller Trust Ua 10 27 04 Stewart J Miller 752 S 3rd St
 Stodomingo Milagros G 508 S Reese St
 Stosh Pink Rose Corp 630 S 4th St 1st Fl
 Straccioli Rose 1526 S 9th St
 Strahlendorff Tracy 530 South 2nd Apt 528
 Stukes James G, Sierra 966 S 3rd St
 Sulistawaty Dyana PO Box 18067
 Sulistyawati Dyana M PO Box 18067
 Sullivan Joseph F, Helen 1417 S 2nd St
 Sunoco A Plus 801 S Brd St
 Sunpower Afrique Kira Costanza 212 Christian St 1
 Suraci Joseph 1163 S 9th St
 Suraci Joseph A Jr, Alex 707 S Hutchinson St
 Taraskus Anthony, Stella 1519 E Moyamensing Ave
 Taylor Clara 1125 Kimball St
 Taylor Patricia E 509 S Brd St Philadelphia Senior Ctr
 Td Bank Na 1505 E Passyunk Ave
 Tellez Jafet 918 Porter St
 Teramagro Orlando 825 Cross St
 Terranova L 746 S 3rd St
 Terras Peter K 616 S American St
 Thompson Terresa A 300 Catherine St Apt 3
 Tilley Lillian E 1001 S 6th St
 Tirone Mark 733 S Jessup
 Titan Street Holdings Lp 429 Cross St
 To Cindy 911 S 9th St
 Toczykowski Maria 312 Fitzwater St
 Tomsich John 824 S 12th St 2
 Torres Carmen S 1139 S 9
 Tran Hien 1148 S 6th St 1st Fl
 Tran Xinh H 817 S 8th St 2nd Fl
 Travagline Rose 1139 Rodman St
 Tropea Joseph 137 Salter St
 Turlington El 509 S Brd St
 Turner Daniel S 718 Annin St
 Ua 01-Sep-95 Norman R Proulx Irrevoc Able Life 246 Fitzwater St 12
 Uebele Matthew T 1206 Annin St
 Upshaw Rosevelt, Robena 1138 Kater St
 Urso Yolanolia 1135 S 11th St
 Us Construction Inc 211 South St
 Vandusen Nicholas, Laurie 609 Christian St
 Vanguard Group 541 S 12th St Apt A
 Vannoord Julie 934 Montrose St
 Varrallo Michael A 621 Sears St
 Varsami Evagelia 344 Fitzwater St Apt 2f
 Vazquez Candalaria 349 Wharton St Apt 2
 Vella Joseph M Jr 1009 Cross St
 Villari Anthony 624 Carpenter St
 Vining John M 611 S Delhi St Rear
 Vla 614 S 8th St 274
 Volpe James C 1337 S Ninth St
 Von Johnson 619 Dickson St

Vukich Eva 919 Federal St
 Vuong Stacey 1347 S 7th St
 Waldman Nahum M 1005 Carpenter St
 Walker William J 530 S 2nd St Apt Gu6
 Wallace Ellenor A 1215 S Phillip St
 Waltermeyer Jean E Est 1326 S 7th St
 Walters Alyssa 764 S Warnock St
 Ward Kevin D Est 1165 S 10th St
 Warner Jamie G 922 Hall St
 Washington Rebecca 919 S 5th St
 Washington Tamaro 1510 S Beulah St
 Watkins Sylvester Est 763 S 5th St
 Weaver Ella 516 Fitzwater St 1
 Weaver Leonard 846 Independence Ct
 Weaver Margaret R 1300 Lombard St Apt 206
 Weber Karyl A 319 Titan St
 Weber Marilyn J 216 Christian St Apt D
 Weekly Jerry 1222 S 54th St
 Wei Linyi 542 Mantion St
 Weinberg Jason S 528 Catharine St Apt 2
 Weiss Allison Beth 714 S Warnock St
 Weiss Michael 1103 Waverly St 3r
 Wells Claudia 310 Catherine St Apt A
 Wells Mary Est 1021 S 4th St Apt 2104
 White Chad 703 Annin St
 Whitman Jacob T 740 S 3rd St 3fl
 Wilhelm James C 200 210 Lombard St 511
 Williams Lakeya 1204 Peters St
 Wilkes Carsten 336 Lombard St Apt 113
 Wilkins Gloria Rhd La Casa 504 Washington Ave
 William Benjamin 508 Carpenter St
 Williams Cleveland 906 S 5th St
 Williams Danielle Rhd La Casa 504 Washington Ave
 Williams Dorothy 109 League St
 Williams Genda Est 1212 Fitzwater St Apt 7l
 Williams Gergross Adele 222 Lombard St
 Williams James 1212 Fitzwater St Apt 7l
 Williams Keith R 530 Gerritt St
 Willis Helen 700 S 12th St
 Wilson Anna E 606 S 10th
 Wilson Dorothy F 700 S 12th St
 Wilson Shah Coryan 1012 S 6th St
 Wimberly Ella 26 Christian St
 Wimberly Ella 822 S Swanson St
 Winer Michael 520 S 4th St
 Witzleben James Paul 100 Pemberton St
 Wolf Abigail 636 Catharine St
 Wolf I 780 S 5th St
 Wolman Amanda 333 Bainbridge St
 Woodsie Richard J 1156 E Passyunk Ave Apt 1
 Wu Ju C 933 Ellsworth St
 Wyman Nicholas K 1031 Montrose St B
 Yadala Sisira 940 South St
 Yakich Mary H 1121 Rodman St
 Yamamoto Kokichi 1221 Gerritt St
 Yang Jian H 1336 S 6th St 4604 Woodland Ave
 Yang Jian Quan 731 Earp St
 Yannaccone Meghan 1131 S 3rd St
 Young Gloria 1021 S 4th St Apt 803
 Young Steven 764 S 5th St
 Zaccone & Petrone Pc PO Box 25024
 Zachary Winthrop 12 Queen St
 Zechmann T X 1115 Ellsworth St
 Zellman Catharine, Harry 218 Reed St
 Zeng Xi Liang, Siu Ling 1418 S Beulah St
 Zhang Chun 1328 S 8th St
 Zhang David 12 South St
 Zhu Yan 1507-9 E Moyamensing Ave

Philadelphia Pa 19148

A List Promotions Ll 1227 Tasker St
 Abbott Jenny 2922 S 13th St
 Abraham Edward R Est 1941 S 8th St
 Abrams Murray S 521 Morris St
 Absolute Smile Inc 2701 S 10th St
 Accu Care Medical Equip 1325 Snyder Ave
 Ackermann Kerri 735 Morris St
 Adams Joseph 1001 Mckean St
 Adams Marcie R 1614 S 4th St
 Adams Mary 240 Fernon St
 Adams Michael P, Alice A 1934 S 2nd St
 Adams Sean 720 Mckean St
 Addes Loretta Est 1924 S Warnock St
 Ahmad Iqbal 2436 S 6th St
 Akridge Sterling R 632 Fernon St
 Aless Auto Body 628 Tasker St Apt 2
 Alistair Brett M PO Box 37154
 Allegiance Public Adjusters Inc 1118 Wolf St
 Allen Permilliar J 2745 S Marshall St
 Altamuro Catherine 1230 Durlorf St
 Alvarado Jose 3228 N Lawrence St
 Alvini Gloria A 2504 S 10th St
 Amato Pete 1811 S Watts St
 Ambrose Joseph E 229 Tree St
 Amodeo Antoinette 2521 S Mildred St
 Anderson Elizabeth 2521 S Galloway St
 Andujar Korin 220 Mountain St
 Anello J Campana M 2439 S 13th St
 Angel Peres R 1918 S 12th St
 Anthony T Lam Dmd Pc 1611 S Brd St
 Antonelli Michael 1724 E Passyunk Ave
 Aparicio Eleazar 1627 Morris St

Arnold Florence 230 Watkins St
 Arrojo Emma M 1821 S Watts St
 Ashworth Kristin Leigh 1020 Emily St
 Astrella Carmella 1726 S 12th St
 Aulicino Michael J 2313 S Alder St
 Austin Francine B 1742 E Moyamensing Ave
 Avanz Inc 2102 S 6th St
 Azcona Gary 606 Morris St
 B S 424 Durfur St
 Bailey James E 104 Taskeu
 Ballester Leticia 626 Dudley St
 Bang Yuan L 834 W Porter St
 Banksier Olie 2504 S American St
 Barile John J 2536 S Sartain St
 Barkowitz Ed 2437 S 4th St
 Barreto Lisa M 2725 S Darien St
 Barry Patricia 121 Snyder Ave
 Bartlett Christopher D 648 Tasker St
 Batastini Orthodoxi 2505 S Brd St
 Batt Bernard A 3301 S Galloway St No 55 57 Al Finer Co
 Battaglia Maria 1331 Tasker St
 Baur Matthew, Gladys 1023 Mollboro Ter
 Becerril K C 1934 S 10th St Fl 3rd
 Bellettiere Anna 2412 S Mildred St
 Benitez Ipatzi 2433 S Fairhill St
 Bennett Mark 1837 S 2nd St Apt A
 Beonal Alejandro 2517 S 7th St
 Berenbaum Benjamin, Millie 1741 S 5th St
 Berry Patrick PO Box 54762
 Bersyanoff Sylvia S 2536 S 3rd St
 Betances Eladio 3912 Bennetton St
 Botello Martin 2536 S Franklin St
 Boyle Betty E 2443 S Clarion St
 Bradley John J 300 Mckean St
 Brasky Madeline 1940 S 2nd St
 Brendlinger Norman 244 Morris St
 Brezec Primoz 3601 S Brd St
 Bright Tangayika 620 Mountain St
 Brinkman Madelyn G 336 Emily St
 Broadway Theatrical Club 2529 S 13th St
 Brooks Provisions Inc 3445 S Front St
 Brown Karen E 1911 S 5th St
 Brown Richard 707 Mckean St
 Bruckart Warren H Jr 2829 S Randolph St
 Bruno Marie 1329 Snyder Ave
 Bullies Sports Bar Rest 3601 S Brd St
 Burke Hannah M 1019 Mifflin St
 Bussiere Dorothea 726 W Porter St
 Butcher Arun 1746 E Passyunk Ave 2nd Fl
 Butler M 728 Mercy St
 Cairo Linda, Louis 943 Wolf St
 Callen Irene Est 347 Mckean St
 Camacho Annette 1714 S 6th St
 Campbell Harold 1109 McCellan St
 Capaldi Marissa Nicole 1938 S 19th St
 Capaldi Mark 1232 W Ritner St
 Capaldi Mark W 1232 W Ritner St
 Carbin Thomas J 410 Durfur St
 Carman Mascuilli A 1119 Emily St
 Carney Frank 110 Gladstone St
 Carr Antoine 2031 E Moyamensing Ave
 Carrozza Cass 2809 S Beulah St
 Carrozza Catherine 2809 S Beulah St
 Carty Melynda C 2037 S 4th St
 Casale Sandino 2521 S Mildred St
 Casillo Frank 1116 W Moyamensing Ave
 Cassise Dominick J 2444 S 9th St
 Castagna Anna M 2545 S 3rd St
 Catanzarite Eleanor 2509 S 4th St
 Cawley Sean 2412 S Warnock St
 Cerruti Vincenza 2324 S 11th St
 Chamroum Rath 2237 S 5th St
 Chant Dean H 2031 So 13th Str 1st Fl Apt
 Chellew Grover C, George 1624 S Front St
 Chen Bao P 2034 Darien St
 Chen Long H 2846 S Franklin St
 Chen Weichi 2610 S 8th St
 Cherry Hill M Autobody 418 Tasker St
 Chew Weng 704 Mifflin St
 Chianese Lisa 736 Tree St
 Chiem Lam P 2820 S Sheridan St
 Chin Valerie A 1822 S 9th St
 Chooun Sim 1604 S 5th St
 Chou Wu H, Wu S, Chi C 920 Morris St
 Cialella Alfred, Sue 802 Dudley St
 Citizens Bank 330 Oregon Ave
 Claims Worldwide LLC Hisher 821 Pierce St
 Clark Lisa M 112 Jackson St
 Clissa Sylvain E 1822 S 9th St
 Cocco Ralph 4921 S 8th St
 Cochran Elizabet 323 Emily St
 Coco Josephine 1921 S 8th St
 Cocon Hector 529 W Mifflin St
 Cohen Jacqueline 2109 S 2nd St
 Cola Robert G Brown & Brown of Pa Inc 2005 Market St
 Ste 3510
 Cola Rosemarie 926 Daly St
 Colantono Angelina T Jackson Place 501 Jackson St Apt 209
 Colon Edison 5938 Roosevelt Blvd
 Conte Augustine A 908 Johnston St
 Conway Peter P 346 Daly St
 Copes Helyne 2414 S 10th St
 Corazo Ignacio 330 Cantrell St
 Cotellessa Diana 1711 S 2nd St
 Criniti Joseph Jr 2519 S 10th St
 Cross Cynthia C 364 Daly St
 Cruz Mary 626 Dudley St
 Cruz Nilsa 627 W Porter St
 Cucinotta Francesca 1123 Fitzgerald St
 Cuculino Tony 524 Tree St
 Cuellar Jeffrey 1617 E Passyunk Av Apt 2
 Curran Grace 2223 S 3rd St
 Cursuo Tommy 2901 S 13th St
 Cushin William J, Mary A 118 Daly St
 Cwebb Lynne 1817 S 4th St
 Daly Honorah 133 Watkins St
 Danao Melissa 1140 Snyder Ave
 Dang Huyen T 621 S 7th St
 Daniele Carolina M 1810 S 13th St
 Davissan Ian S 1912 Sartain St
 De Stefano Caroline 715 Sigel St
 Debona Nelson T 145 Porter St
 Defranco Louis 1650 Camac St
 Dejohn Michael 2352 S Lee St
 Delaware Avenue Dist Center Inc 700 Patterson Ave
 Dello Catering 1003 Tasker St 1st Fl
 Dental Health Systems 640 Snyder Ave
 Dental Health Systems Pc 640 Snyder Ave
 Destefano Carmela 2527 S Clarion St
 Destra Rita 2415 S Alder St
 Devine Kerryanne 2504 S Philip St
 Dibona Jo Ann 1020 Wolf St
 Dicapprio Barbara E, Carmen M 2633 S Percy St
 Dichter Bros & Glass 3600 S Galloway St 3616
 Dichter Bros & Glass Office 258 3301 S Galway St
 Didonato Susan 1730 S 13th St
 Difazio Donato 1315 Mifflin St
 Dilks Mary 818 McCellan St
 Dimarino Frank F III 1000 Snyder Ave
 Dintino Cheryl 1046 Tree St
 Dintino Robert M 2746 S Darien St
 Diptero Joseph L 1906 S 10th St
 Do Lam T 2607 Saint Christopher Dr
 Doddie Rita 2633 S Iseminger St
 Dougherty James J 1825 S 2nd St
 Dougherty Margaret, Anna 2343 S American St
 Druging Elizabeth 433 Daly St
 Dugan Katherine 2531 S Philip St
 Dunn Dixie 403 W Ritner St
 Durante Richard 1718 E Moyamensing Ave
 Easterday Harry 2653 So Fairhill St
 Eckerts Produce 3300 S Galloway St
 Edwards Chauncey 531 Sigel St
 Ehrenreich Anthony J 2811 S Iseminger St
 El Carrusell Inc 2042 S 9th St
 Ellis Anna 1907 S 3rd St
 Ellis Joseph M Jr 322 Tree St
 Emoda Com 302 Moore St
 Emodacom Corp 302 Moore St
 Epstein Ruth 2526 S Philip St
 Errera Domenic 1832 S Camac St
 Esola Julia 2041 S Hutchinson
 Esposito Michael 2639 S Alder St
 Everly Kyle 416 Durfur St Apt 3f
 Excel Staffing Inc 2421 S 5th St
 Fafalowski Marie 1130 Tasker St
 Farello Ambrose 1214 Wolf St
 Farrell Monica 2549 S 11th St
 Ferret Rachel 2739 S 9th St
 Fernandes Jesus 924 Peare St
 Fernandez Michael 1820 S Front St
 Ferrilli Robert 1608 S 12th St
 Fickling Riheem 636 W Jackson St
 Figueiredo David F 2553 S Alder St
 Figueroa Brendalee 622 Mountain St
 Finucane Ronald, Marie 1915 S 2nd St
 Fisher Joseph 122 Jackson St
 Fitzgerald Academic Emerg Room Phys PO Box 777 W 3560
 Flores Manuel 523 Sigel St
 Forbes Pamela L 935 W Shunk St
 Forcino Delores 2542 S Darien St
 Forte Michael 1002 Wolf St
 Foy Timothy 122 Mifflin St
 Frankford Memorial Post 2440 S Orkney St
 Frattarola Susan 1137 Mercy St
 Fratto Anna 1234 W Ritner St
 Fredrick Dennis 2832 S Camac St
 Freed Rebecca 324 Tree St
 Frost Anna 64 Dudley St
 Fumo Bernard 1808 S 13th Stret
 Galanos Louie A Minos Henry Galanos 2544 S Warnock St
 Gallo Mary Est 1142 Mercy St
 Garant Daniel 313 Tree St
 Garber Rachel 2428 S 6th St
 Garvin Keyser Theresa 150 Mifflin St
 Gates Richard B Rev 2536 S 6th St
 Gatta Ciriaco 2525 S Brd St
 Gault Thomas 2422 S Orkney St
 Gault Thomas J 153 W Ritner St
 Gayle Lipkin 908 Tasker St No 1
 Gearhart Philip W 1908 S 13th St Fl 2
 Gelches Kristin L 1210 Morris St
 Genestra Josephine 2520 S Franklin St Unit T
 Gentsch Laura 115 Mckean St
 Gerace Donna M 811 W Porter St
 Giarrocco Colleen, Steven 2321 S 11th St
 Gigliotti Mario 824 Moore St
 Gikas Effie H 1329 W Porter St
 Gilberto Jarez A 1134 Jackson St
 Giordano Angelini 1115 Emily St
 Giorgio Violetta 1210 Mifflin St
 Go Satoshi 1701 E Moyamensing Ave
 Gold Laurie 2211 S Juniper St
 Gomez Lisette 345 Snyder Ave
 Goodwin Joseph W 2334 S Hutchinson St
 Govan Allen 742 Mckean St
 Gpha Frankford Avenue Health Center 640 Snyder Ave
 Graci Joseph S 2628 S 9th St
 Grand Scale Fund Raising Inc 1841 E Passyunk Ave
 Grasso Anthony 2123 4th St
 Greco Paula 2704 S 10th St
 Green Keith 2635 S 2nd St
 Grier Ryan Wesley Jr 114 Gladstone
 Gringore Emma G 445 Wolf St
 Guaricela Luis V 741 Morris St 2f
 Gumery Keith D 2418 S 13th St
 Gurney Joseph S 349 Porter St
 Gutierrez Alexandra 1638 S 7th St
 Ha Hi T 514 Ritner St
 Handy Matilda 534 Mckean St
 Hansel Herbert A 1806 S 13th St
 Harmon Frances, Tanya 636 Emily St
 Harris Queen 838 Snyder Ave
 Harris Thomas 636 Fitzgerald St
 Haubrich William 422 Mercy St
 Haviaras Stephano 1846 S 12th St
 Helphenstin Margaret 2626 S Franklin
 Henson Bobby T Phillips One Citizens Bnk Wy
 Hernandez Carlos 516 Mountain St
 Hernandez Erika 616 Tasker St
 Hernandez Jose 807 Pierce St
 Herskovic Esther, Izak 636 Snyder Ave
 Heyday Entertainment 1619 E Passyunk Av 1st Fl
 High Mary 2542 S Darien St
 Hightower Leamma 2318 S Beulah St
 Hildreth James W 715 Jackson St
 Hin Kim 1828 South 5th St
 Ho Nguyen 1801 S 5th St 2nd Fl
 Holder Jerome D 526 Tasker St Apt 3r
 Horning Rab 1628 S 5th St Apt 1st F
 Hsbc Bank 645 W Ritner St
 Huang Yong Chang 2622 S 9th St
 Hudson Lori 338 Mckean St
 Hudson Rosemary 2334 S Franklin St
 lang My 614 W Moyamensing Ave
 Iannacone Mario C Jr 2638 S Watts St
 Ibbotson Tomas H 2340 S Lee St
 Igueni Mohamed 2104 S 9th St Fl 1
 Infinite Air Hvac LLC 2836 S 9th St
 Inolex Chemical Co Katherine Demko Jackson & Swanson
 Sts
 Interested Neighbors Civic Assn Houston Comm Ctr
 2443 S Clarion St
 Jack Anthony 2521 S Mildred St
 Jackson Elizabeth A 932 Fernon St
 Jacobson Darlene 723 Johnston St
 Jakubowski Edward, Thomas 120 Watkins St
 Janaitis Mary A, Justin 2627 S 7th St
 Jefferson Oneal 636 Mifflin St
 Jewish Community Centers Greater Philade Susan Hoffman
 604 Porter St
 Jlaqua Diane 2634 S 9th St
 Joanne Bran 2529 S 13th St
 John Dugan J 1703 S Brd St
 Johnson Wendelyn 2609 S Sheridan Sta
 Kapas Susan H 1015 W Porter St Apt 2
 Karki Dhani 1815 Seventh St
 Kargm Sroy 610 Morris St
 Kavei Cambodian Rest Inc 320 Oregon Ave
 Kazelskis Lillian 343 Snyder Ave
 Kelley Helen C 120 Morris St
 Kelly Anna E 1245 Jackson St
 Kelly Kathleen T Est 1007 Johnston St
 Kennedy Elizabeth C 227 Wolf St
 Kerrigan Karen 2509 S 4th St
 Kersis Anthony P, Dorothy M 320 Emily St
 Kildorf Kathryn A 2719 S Sheridan St
 King Siek S 834 W Porter St
 Kirks Jeffrey 1714 E Passyunk Ave
 Klay Eh Klay 1734 S 4th St
 Knowlton Monica A, Kyle M 1151 Daly St
 Koffler Brad 1603 S 12th St
 Kolatosz Roseann M 224 Ritner St
 Kownacki Brian C 2747 S 7th St
 Krzyzanowski Betty 2223 S Juniper St
 Kwong Evelyn 627 Fernon St
 Labarr Jeffrie D, Joann M 2442 S Orkney St
 Labcorp 1605 S Brd St
 Lake Frances O 2608 S 6th St
 Lam Alan 912 Snyder Ave
 Lamaj Gramos 2227 S 12th St 1st Fl
 Lamont Dean 1721 S 8th St
 Lamplugh Henrietta 1709 S 2nd St
 Lan Tan Mei 1723 S 9th St
 Lane Joseph 153 Wolf St
 Lang Jun S 1934 S Warnock St

Larry Auto Parts Inc 2655 S Marshall St
 Latenco Alan 2209 S Mildred St
 Lattanzio Charles P 1713 S 6th St
 Laverghetta Domenick 2636 S Juniper St
 Lawrence Kahlynn M 2312 S 12th St
 Lawrence Margaret 116 Fernon St
 Le Myn H 902 McClellan Stree
 Lebourne Elizabeth 2521 S Galloway St
 Lee Catherine Y 1610 S 13th St
 Lee Michael J, Jerry E 913 Daly St
 Lehman Linda 354 Jackson St
 Lentine Louise M 1832 E Moyamensing Ave
 Leonard Thomas Jr, Thomas 2545 S Marshall St
 Leone Mario 1017 Tree St
 Leto Concetta 930 Morris St
 Leuzzi Mark 222 Daly St
 Li Meizi 1019 Mckean St
 Liberato Armando 2503 S 11th St
 Liccio Jerry 202 Daly St
 Lie Fewen 1027 Tree St
 Lighty Christopher 455 Fitzgerald St
 Lin Hui Y 910 Porter St
 Lina Melissa 2413 S Beulah St
 Lindsay Josephine, William 2605 S Alder St
 Liotino Ann 347 Winton St
 Liu Anthony 1602 S Front St
 Liu Hsin H 340 N 10th St
 Lively Debra 2504 S 5th St
 Lizardi Petra 1824 S Juniper St
 Lobello Rose 529 Hoffman St
 Lomax Anthony 419 Sigel St
 Lombardo Danielle R 2630 S Mildred St
 Lombardo Maria 2547 S Darien St
 Lombardo Zachary 2809 S Beulah St
 Lombertini Filomena 919 Hoffman St
 Lombordo Zachary J 2809 S Beulah St
 Long Phat 2126 S 7th St
 Longo Maria A 821 Pierce St
 Lore Joan 1924 S 10th St 2nd Fl
 Lore Joan M 1924 S 10th St 2nd Fl
 Lovett Sidney 723 Dudley St
 Lu Min Juan 933 Jackson St
 Lucky Garden 941 Tree St
 Lui Dan 920 Wolf St
 Luttrell Lynne R 1321 Mckean St
 Luu Li Li 628 Morris St
 Luu Minh 2707 S 9th St
 Ly Vincent 1615 S Orkney St
 M H Kaye Pavilion Inc 2507 S Braod St
 Macalingdong Estrella 2820 S Randolph St
 Mack Jameel 704 Sigel St
 Maffei Gaten J 330 Jackson St
 Maged Rophail 2539 S Percy St
 Maglio Robert C 1634 S 7th St Apt B
 Magliocco Marie, Stella 2926 S Juniper St
 Mahe Methodist Anesthesia Practice 2301 S Brd St
 Malfara Carmen 1117 Daly St
 Man Kevin 2606 S Hancock St
 Mancino Ida 2010 S 12th
 Manning Elizabeth 2503 S Alder St
 Marchowsky Carmella 2543 S Reese St
 Marcure P 738 Winton St
 Marin Donald R 364 Daly St
 Maronski Catherine 324 Snyder Ave
 Marshall Korey 707 Macy St
 Marsico Salvatore 1010 West St
 Martin James 1616 S 5th St
 Martina Joseph T 1909 S 8th St
 Martinez Adolfo 606 Tasker St
 Martinez Sergio J 641 Fernon St
 Martini Fortunata R 2533 S 9th St
 Marzano Cara 1923 S Camac St
 Mason Robert Jr 628 Tasker St Apt 2
 Matonti Michael J, Josephine 2429 S 10th St
 Mattiace Concetta 2217 S 13th St
 Mattiocco Martin 1342 Shunk St
 May William J 1623 S 11th St
 Mayer Magdy R 730 Tasker St
 Maynard Verna A 204 2032 So Juniper St
 Mazza Angeline 1628 S 13th St
 Mazzola Christopher, Linda 1216 Emily St
 Mcclary Melany 2415 S 9th St
 Mccollum Hugh M Jr 2355 S American St 2nd Fl
 Mcfadien Laurie A 347 Jackson St
 McGill Chante 705 Dudley St
 MCGovern Nancy 2008 S 10th St
 Mchugh Josephine R, Edward C 144 Durfor St
 McIntyre Charles T 2549 S 2nd St
 Mckain Kailyn Frances 310 W Ritner St
 Mcmahon Vincent 428 Winton St
 Mcnally Justin 2639 S 13th St
 Mcvey Bernard 2001 S 4th St
 Mellet Christine L, William H 930 Mountain St
 Memmo Maria 2512 S 13th St
 Menaquale Florence 1114 W Ritner St Fl 1
 Menon David 1309 Wolf St
 Meo Frank 1015 Morris St
 Merlino Sarah 909 Morris St
 Merryman Ethel 409 Porter St
 Mesoraca Joseph 2538 S 7th St
 Mesoracco Joseph 2538 S 7th St
 Messina Vincent 1931 S Juniper St

Messner Carol 726 W Porter St
 Michael Ann 2553 S Galloway St
 Michael Smylie 2422 S Mildred St
 Mid Atlantic Surgical Pra 1332 W Ritner St
 Miller Robert 2549 S 6th St
 Miller Robert 2639 South Alder St
 Mirarachi Vincent 1827 S 6th St
 Miriello Antonio 2413-15 S 7th St
 Mitchel Catherine 410 Mercy St
 Mitchell Kate 410 Mercy St
 Modic Teresa 1339 W Porter St
 Montano Marc A 1140 Snyder Ave
 Montgomery Sidiq 533 Pierce St
 Morelli Jennifer 2621 S 13th St
 Morgan Douglas 2600 Percy St
 Mortelliti Angelina, Nicholas 1317 Reed St
 Motzer Olga 2612 Percy St
 Mr Storages Philadelphia 2515 S Front St
 Mughal Yasmin T 826 W Porter St B
 Mulligan Kathryn A Horizan House 1909 S 6th St
 Muni Giovanna Jeni Est 2545 S 3rd St
 Murray Susan M 2823 S Randolph St
 Muth Sam 1910 S 9th St
 Myers Chris T 2648 S Alder St
 Namiseth Khammanh 541 Jackson St
 Nat Rada 2344 S 7 Th St 2nd Floo
 Nazzario John 2511 S Sartain
 Neff Michelle 1721 E Passyunk Ave
 Neil Jessica M 1917 S Sartain St
 Nettleton Desiree Lynn 2514 S Fairhill St
 Ng Kwok Wang 2702 S Hutchinsson St
 Nguon Vanna 1622 S 7th St
 Nguyen Hoang 1337 Wolf St First Fl
 Nguyen Minh 902 McClellan Stree
 Nguyen Minh C 833 Mckean St
 Nice Care Dental Assoc of S Phi 1320 Ritner St
 Noel Brian 2527 S Alder St
 North Carolina Furn 24th And Vare Ave
 Nottis Alice 1627 S 5th St
 Nowicki Darren 1133 Cantrell St
 Obrien William J 159 Miffin St
 Oconnor John J, Anna 2626 S Franklin St
 Odonnell Rachel 2472 S Alder St
 Oglesby Anthony 2040 S 9th St
 Ogozarek Margaret 105 Mountain St
 Oide City Group LLC Paul Perpiglia 1332 Jackson St
 Oleyn Margaret M 2223 S 3rd St
 Omeara Francis 213 Fernon St
 Onikepe John I Gdit 401k P Fiiock 1600 S 13th St Apt 1a
 Orlando Deavina 702 Mountain St
 Ortiz Gualberto 941 Wolf St
 Ospa Nicholas 2441 S Franklin St
 Otterman Walter F Jr 310 W Ritner St
 Otto Margaret 2031 S Philip St
 P D D C Ricochet Mfg 1800 S 4th St
 Pacifico Rose 1907 S 11th St
 Palma Catherine M 2419 S Watts St
 Palmer Knyeria N, Dontae 544 Fernon St
 Palochko William 2429 S Camac St
 Panicelli Margaret 506 Mountain St
 Parente Katherine 2639 S 13th St
 Parris Patricia 1909 S 2nd St
 Paskevich John Est, Thomas A 622 Riner St
 Patten Martha L Est 2317 Swanson St
 Paul Ranz Aka Paul Rand New Star 4 E Oregon Ave
 Paul Reilly 3243 N Mettel St
 Paz Rachael 911 McClellan St
 Pellak Nicole 2620 S Franklin St
 Peoples Elenor RR 1
 Perez David 2207 S 8th St
 Petosha Laureta 2401 S Marshall St
 Pham H 2415 S Mildred St
 Phila Locking Systems 33 Snyder Av Store 25
 Philadelphia Properties 2331 S 13th St
 Philadelphia Wings 3601 S Brd St
 Philipson Anita 908 Tasker St No 1
 Phillips Alle 1819 S 6th St
 Phillips Reese B 1117 Pierce St
 Phomsouvanh Eric 614 W Moyamensing Ave
 Piazza Honda of Phila 416 Durfor St Apt 3f
 Picorella Darin 1332 Jackson St
 Pilli Maria 1128 W Porter St
 Pilotti Mildred 2507 S Iseminger St
 Ping Lee H 920 Morris St
 Ping Lee H, Tes S 920 Morris St
 Pinto Brothers Inc 3301 S Galloway St
 Pinto Liberato Est Rita Marie Pinto 2104 S 12th St
 Pinto Yamila C 2420 S 8th St
 Pohler Ida 843 Winton St
 Polimeno Eleanor 1007 Wolf St
 Popeyes Louisiana Kitchen 2027 S Brd St
 Posado Paster 1632 N 5th St
 Potts William C 1308 W Ritner St
 Pozza Betty, John 1318 Morris Dr
 Pruss Andrew J 418 Tasker St
 Pv Imprts Inc 416 Durfor St Apt 3f
 Qiu Yi 2517 S 10th St
 Quality Workforce 2241 S 5th St
 Quattrone Frank 1140 Mckean St
 Quigley Mary 2410 S 10th St
 Quigley Mary A 2410 S 10th St
 Rabinovitz Louis 2528 S 8th St

Rachman Lily N 1319 Snyder Ave
 Ramirez Jesus 618 Macclellan St
 Randazzo Vincent 1314 Sigel St
 Rapid Management Systems Inc 834 W Porter St
 Rat Mony 1824 S 5th St
 Ratsamy Khamhou K 800 Jackson St Fl 3
 Renova Homes Inc 407 W Abbottsford Ave
 Repici Dominic J 2917 S Brd St
 Reporting Tanya K 1137 Pierce St
 Ribecchi Taylor Catherine, Daniel D 2616 S Percy St
 Ricchetti Addolorata 2901 S 13th St
 Richards Thomas L Jr 315 Tasker St
 Riddle Ambrose 2110 S Philip St
 Right Way Dealer Warehouse Inc 1915 700 Packer Ave
 Riley James 2817 S Iseminger St
 Rivera Nijha 625 Sigal St Ste 1c51
 Rizzo Michelle V 2818 S 12th St
 Robbins Jeffery K 1943 E Moyamensing Ave
 Robinson Eileen 2521 S Marshall St
 Robinson Vivian 1011 Watkins St
 Rocco Collision 1021 Snyder Ave
 Rocuzzo James, Joan 2803 S 7th St
 Rodgers Helen R 2239 S Front St
 Rodgers James 2728 7th St S
 Rodgers Joseph B 2553 S Marshall St
 Rojas Beatriz 101 W Ritner St
 Rome Morton 1939 S Juniper St
 Rosario Maria M 529 Sigel St
 Rosetti John A 1324 Moore St
 Ross Bliss 332 Fitzgerald St
 Ross Karen R 424 Snyder Ave
 Rossini Donna Maria 2610 S 10th St
 Roth Richard, Blake 2237 S Darien St
 Rowan John 438 Yollmer St
 Rowe Florence, Douglas 2519 S Clarion St
 Rowlands Ward J 1118 Wolf St
 Rubin Robert 700 Packer Ave
 Rubin Sharon R 1031 Mercy St
 Ruggieri Michael J 1911 S Brd St
 Runge Louise, Robert 1020 Johnston St
 Russell John 2020 S 2nd St
 Sabolic Margaret A 2712 S Sheridan St
 Sampheng Sam 429 Mckean St
 Sampson Dorothy, Gary 409 Porter St
 Sanginiti Jennie 809 W Porter St Fl 1
 Santa Quida Emilio, Quida Jenny 919 McClellan St
 Santilli Dominic 2726 S Marvine St
 Santoro Margaret 2735 S Marvine St
 Savage Charles E 521 23 Snyder Ave
 Scantlebury Emilio 2550 S Marshall St
 Scattergood Catherine 2639 S 11th St
 Scavello Antonietta 1010 West St
 Scheffler Megan 2243 S Front St
 Scheffler Raymond 2329 S Lee St
 Schkoorenko Catherine F 324 Snyder Ave
 Schneider Marie 145 Gladstone St
 Schottland Jeffrey N 910 Johnston St
 Schriver Todd 2443 S Third St
 Schubert Mary A 369 Daly St
 Scott June 2124 S Front St
 Screni Louis V 2509 S Sartain St
 Seattergood Margaret 2639 S 11th St
 Segura Margaret M 203 Wolf St
 Senick Jeannetta Est 429 W Shunk St
 Senick Margaret 2114 S Philip St
 Senick Shawn 2650 S 11th St
 Serrano Mayolo 714 Morris St
 Servis Julie 351 Tree St
 Shah Mahendra Kumar 423 Cantrell St
 Shalet Angela M 1601 S Columbus Blvd
 Sharpe Khary P 1202 Morris St
 Shay Mary 2606 S 12th St
 Sheldon Jennifer R 610 S Fairhill St
 Shou Gou Patricia S 1721 S 5th St
 Sigma Beta Rho One Lincoln Financial Fld Way
 Sigona Joe 1615 S Camac St
 Silva Rosa 311 Wolf St
 Simoni Lorie 1014 W Ritner St
 Sippers Joseph A 347 Jackson St
 Sin Kelly H 2610 Satnt Christopher Dr
 Sitedogscm 2822 S Marvine St
 Slaughter Dolores 2000 S 6th St
 Smith Linda 1839 S Watts St
 Solomacha Andrew 633 W Morris St
 Sosa Luis 523 Sigel St
 Sou Bunheang 2320 S Franklin St
 South Phila Family Med 2241 S 9th St
 South Philly Diamond Club 2026 S Hutchinson St
 Spence Timothy 1919 S Iseminger St
 Sprows Veronica 2834 S Camac St
 St Monica Manor 339 W Shunk St
 Stanley Darrin 1217 Emily St
 Staub Josephine C 145 Gladstone St
 Stefanovic Stanley 143 Sigel St
 Steigelman David R 2334 S Mildred St
 Stein David 1332 W Ritner St
 Stiles Carol 443 W Shunk St
 Stoltzfus Alanna 1016 Morris St
 Storti John 1306 Moore St
 Sucasa Multiservicios Inc 1927 S 7th St
 Superior Physical Therapy 2547 S Brd St
 Suraci Joseph Angelo Jr 2116 South 8th St

Suraci Joseph Jr Phyllis Cassello 810 Watkins St
 Susilo Santa M 2126 S Brd St 2nd Fl
 Suswanto Teguh 2654 S Fairhill St
 Sweeney Anne Marie 2600 Franklin St
 Sweeney Joseph 2100 S Franklin St
 Sweeten Robert, Judith 1107 Winton St
 Tamang Birkha 2622 S Mildred St
 Tamburino Savino, Mary 2919 S 13th St
 Tana Antoinette R 830 Pierce St
 Tanya Krainak Reporting 1137 Pierce St
 Tapia Jaime 2027 S 9th St 2nd Fl
 Tassone Katherine 2219 S 13th St
 Taxicab & Limousine Div 2415 S Swanson St
 Taylor Essie 529 Mifflin St
 Taylor K P 1909 S 2nd St
 Taylor Kelli A 313 Tree St
 Tedeschi Rosemarie Est 1010 Mckean St
 Teevan Katherine E 1702 S 4th St
 Tenorio Cecilia 1607 S 5th St
 Tensai Labs LLC 404 Watkins St
 Tenuto Edward 2844 S Mildred St
 Thach Bich 2547 S 7th St
 Thack Ingrid 147 Morris St
 Thanasouk Sokvilay 429 Emily St
 Thistles 18 Inc Philadelphia Flyers 3601 S Brd St
 Thomas George, Ivy N Front St
 Thomas Michelle S 2306 S 6th St
 Thomas Ronald L 1721 S 5th St
 Thompson James A 2522 S 13th St
 Thon Pros 714 Tree St
 Thurston Irene F 426 Emily St
 Timotius Joesuf 2649 S 13th St Fl 2
 Titan Industrial Sup 1030 Snyder Ave
 Tjoe Jong T 2005 S 11th St
 Toldya Inc 1712 S 8th St
 Tordini Ida 703 Mollbore Tr
 Torres Ursula 622 Tasker St
 Toscani Frances 606 Sigel St
 Tran Hung 2453 S 3rd St
 Tran Jennifer Obo 2338 S 6th St 1
 Tran Jerry PO Box 1009
 Trasatti Pasquale 2526 S Sartain St
 Trasatti Violet 3212 S 13th St
 Trerotola James 3138 S Juniper St
 Trinh Brian 717 Snyder Ave
 Trombetta Mildred 2431 S 13th St
 Truxton Billy 2431 Hutchinson St
 Tullio Josephine 1113 Mercy St
 Tun Tavern Mcl 1223 Wolf St
 Tuono Andrew 1226 Snyder Ave
 Turso Kelly A 2433 S Lee St
 Tyler Dominic 2521 S Mildred St
 Universal Health Rehab 2338 S 6th St 1
 Urban Florence F, Francis 2107 S 3rd St
 Urban Florence H Est 2107 S 3rd St
 Uritis Mary 413 Tree St
 Value Furniture & Mattress Warehouse 320 Oregon Ave
 Vandegrift Mark 1335 Castle Ave
 Vanha Thu 2017 S 9th St
 Var Theng S 2610 Satnt Christopher Dr
 Vargas Jose 2 S 3rd St
 Varquez Sabia V 1020 Emily St
 Vega Nicholas 2846 S 7th St
 Velazquez Ruben 2027 S 5th St
 Verdi John 2329 S Warnock St
 Viverol Rodolfo 2003 S 9th St
 Vo Phuong T 2528 S 7th St
 Vorn Saly 821 Mckean St
 Vuong To 1627 S 8th St
 Wafer Eric 616 Tasker St
 Walsh James B 1809 S 11th St
 Wands Robert Jr 1106 Eldridge St
 Wang Fa Po 933 Jackson St
 Wang Tingying 2520 S Percy St
 Waters B 2533 S Marshall St
 Watson Ronald 2704 S Marshall St
 Webb George W 2215 S 15th St
 Weir Joan L 1314 Tasker St
 Weiss Karen 714 Winton St
 Weller Catherin 2519 S Iseminger St
 White Ailya 818 W Snyder Ave
 Williams Geraldine 501 Jackson St Apt 204
 Williamson Elizabeth 138 Tree St
 Willis Robert 1722e E Moyamensing Ave
 Wilson Annette 330 Oregon Ave
 Winata Sudharta 2414 S Franklin St
 Wong Woon T 2510 S 2nd St
 Wright Joseph 2520 S Franklin St Unit T
 Wu Song M 626 Mckean St
 Xie Xian Fang 628 Morris St
 Yang Cheng 2842 S 7th St
 Yim Phann 2622 S 6th St
 Yoeung Phanna 1910 S 9th St
 Yost Edward L 2612 St Chris Dr
 You Chan 1930 S 4th St
 Young Chante 627 Tree St
 Young Roger 2526 S Franklin St
 Zaccaria Rosemary 931 Daly St
 Zappala Mary, Alfred 2540 S 12th St
 Zarrow Laura J 1038 Tasker St
 Zevins Drug Store 800 Mckean St
 Zhang Jin X 2440 S 8th St

Zheng Jian H 1019 Mckean St
 Zhong Luo Xiao 2514 S Beulah St
 Zinni Maria 1748 E Passyunk Ave
 Zolinas Charles 2114 S Philip St
 Zou Zong Xiao 2510 S Fairhill St
 Zuccato Cecelia 2340 S Alder St

Philadelphia Pa 19149

Aaa Cars Inc 7241 Bradford St
 Abdelaziz Jafar, Safa 5941 Frontenac St
 Abdullah Mohammed 6905 Horrocks St
 Abedin Joynal 6935 Horrocks St
 Abreau Pedro A PO Box 15444
 Absolute Complete Plumbing Svc PO Box 45883
 Adam Karima 6624 Sylvester St
 Addo Anselm K 5901 Algon Ave
 Adore 3235 Glenview St
 Albanese Georgette 3235 Fanshawe St
 Albergaria Daniel 7114 Large St
 Ah Md 6803 Rutland St 2nd Fl
 Allen Toinette 1448 Van Kirk St
 Alvarez Brandon 2101 Magee Ave
 Alvarez Guadalupe 6629 Souder St
 Amato Jennifer 3141 Disston St
 American Property Investm 5928 Frontenac St
 Amrein Margaret 6817 Large St
 Anderer Laura M 7122 Oakland St
 Anderson Mary Ann 2925 Glenview St
 Andrews Margaret, Carl 5715 Leonard St
 Apet Mikhail 7145 Souder St
 Aquilino Lola Lannutti, Romeo R 7242 Bradford St
 Arce Martha 7028 Kindred St
 Archer Lionel 1512 Longshore St
 Arrison William, Fallon, Renee, Devon 7031 Calvert St
 Arrow Arlene 1542 Helleman St
 Auto Pros 6250 Harbison Ave
 Ayala Francisco 6643 Kindred St Apt J5
 Ayofe Remi 2973 Devereaux Ave
 B B Funded Properties LLC 3131 Unruh Ave
 Backert David C 3216 Wellington St
 Baker Donnell L 3013 Hale St
 Baldwin Irene, Karl 2828 N Stevens St
 Ballard Terry R 5867 Sylvester St
 Bam Monica F 1318 Van Kirk St
 Bank of America 5853 Sylvester St
 Banka Vidya S 2101 Brighton St
 Baptiste Bertony 1418 Helleman St Apt 1
 Barbato James C Jr 3443 Princeton Ave
 Barnes Harry 6452 Alkon St
 Baron Sondra D 1619 Longshore Ave
 Baumann Mark 3453 Cottman Ave
 Beavers Ronald 3117 Gilham St 1
 Bellamy Jalysa 5922 Lyndon St
 Bencosme Pedro 6298 Kindred St
 Bender Lillian M 2832 Rawle St
 Bennett Richard L, Helen M 3036 Helleman St
 Benoit Margaret 6306 Battersby St
 Beren Michael 6301 Leonard St
 Berenbaum David 6302 Sylvester St
 Bethune Jason 6647 Horrocks St
 Bevans Kathleen 1082 Alcott St
 Biben Christine M 3201 Unruh Ave
 Bill Nocella Auto Body 1645 Creston St
 Bingham Donique 6606 Lyndon St
 Blackman Barbara 7252 Hanford
 Blandon Maria R, Jair 1411 Stirling St
 Blaszyck Victoria 3407 Princeton Ave
 Bobiy Paul M Jr 2205 Unruh Ave
 Boconzaca Luis 6270 Kindred St Apt B
 Bodner Brenda E Sean M Foley 3314 Wellington St 1
 Bonassi John G 5841 Penn St
 Bovio Catherine M 3150 Levick St
 Boyd Archibald B Jr, Doris V 3209 Rawle St
 Boyle Joseph 1513 Alcott St
 Boyle Joseph M 1513 Alcott St
 Boyle Katherine, Edward G 3160 Edgemont St
 Bradley Charles, Florence 3103 Unruh St 1st Fl
 Bratts Tiffany 1448 Benner St
 Brayerton William 3151 Barnett St
 Brazilian Wellington O 2018 Cottman Ave
 Brennen Charles 2208 Unruh Ave
 Bresner Louis P 6729 Castor Ave
 Brinski Emmanuelle 6249 Cardiff St
 Brooks William 3405 Brighton St
 Brown Harry 2119 Glenview St
 Brown Leah D 2915 Disston St
 Bru Palacio Jeffrey 2950 Princeton Ave
 Buck Joanne R 2907 Gilham St
 Buck Kevin Est 3139 Knorr St
 Bullock Catherine F 6350 Brous St
 Bush Samuel, Minnie 6605 Large St
 Byrne Timothy E, Kemma V 3133 Englewood St
 Cadesca Roselaure 2057 Mckinley St
 Calixte Lidia, Mario 6109 Alma St
 Campbell John J 7247 Rupert St
 Cantara Amanda L 7119 Horrocks St
 Cao Zhi Y 3212 Cottman Ave
 Carr Albert T 2958 Mckinley St
 Carvalho Eudes J 2908 Levick St
 Cas Home Health Care Inc 6415 Castor Ave
 Cassidy Chris 3428 Englewood St 1st Fl
 Castor Chiropractic Rehab PO Box 28551
 Castor Primary Care PO Box 28414
 Cerillo Dominik 5 Co House
 Chaudhary Javed S 7201 Hanford St
 Cheatom Jamie F 6141 Shisler St
 Cheeseman Mary J 1511 Alcott St
 Chen Leer 6240 Cardiff St
 Chen Li H 2216 Brighton St
 Chen Yanyu 3024 Glenview St
 Chen Zhan Qing 6228 Bustleton Ave
 Cherilus Garry 2159 Fanshawe St
 Chi Li Di 2223 Brighton St
 Chong Wai K 6338 Mershon St
 Chow Helen H 7116 Akron St
 Chu Donald 6100 Castor Ave
 Ciabattone Vincent J 3135 Robbins Ave
 Ciaramella George M 7224 Barnard St
 Cicero Margaret H 2142 Princeton Ave
 Clark Lewis J 2918 Devereaux Ave
 Clarke Gayon 5915 Elmhurst St
 Cohen Steven, Mollie 2025 Knorr St
 Cole Frank 6051 Frontenac St
 Coleman Margaret M 6817 Large St
 Coll LLC Dba Manila Bay 6727 Castor Ave
 Collins Charles Jr 6940 Souder St
 Colon Juan D 2943 Levick St
 Colon Liza M 6719 Horrocks St
 Colville Melissa 2842 Knorr St
 Condran Martin 1547 Helleman St
 Connor Joseph S 3440 Cottman Ave
 Conway Vincent, Agnes 2936 Glenview St
 Cortino Thomas George 6722 Revere St
 Corvalan Maria Delos Ange 6286 Kindred St
 Cosme Emiliano 2834 Longshore Ave
 Costa Angelina Informal Trust Itf 1415 Mckinley St
 Crawford Andrea L 7140 Horrocks St
 Crognale Emma 7266 Large St
 Cummings Marie 3205 Cottman Ave
 Cunan Anna 2914 Milvale
 Cunningham Felicia E 6730 Lynford St
 Cunningham Joseph Robert 2856 Stevens St
 Curry Timothy 6928 Revere St Apt A
 Cwc Food Inc 2226 Cottman Ave 1st Fl
 Czach Witold 6741 Akron St
 Da Silva Edionis P 6328 Large St
 Daniels Lita J 6056 Belden St
 Das Indu B 6289 Large St
 Davenport Laura V 7101 Lynford St
 Davie Mary 1425 Higbee St
 Davila Hector 6310 Sylvester St Apt 2
 Davis Steven T 6013 Belden St
 Day Kathryn F 7122 Oakland St
 De Lima Elizangela G 3258 Glenview St Apt 1
 Dearruda Noel A 5904 Castor Ave
 Decobo Concepcion 6322 Large St 1st Fl
 Defarias Evandro 1412 Stirling St Fl 2
 Deflavia Jeanne A 7252 Bustleton Ave
 Demasi Albert T 3103 Rawle St
 Deng Chi H 7254 Hanford St
 Deng Yun L 6619 Eastwood St
 Deng Zhuo F 6451 Eastwood St
 Dennis Anita 6600 Sylvester St
 Dennys Beverages 6599 Roosevelt Blvd
 Deoliviera Luciana A 6729 Eastwood St
 Derenoncourt Murielle 5919 Elmhurst St
 Desimone Filomena 7124 Oakland St
 Desimone Thomas A 6023 Frontenac St
 Desouza Celso PO Box 45852
 Dezheng Zheng 7262 Leonard St
 Diegnan Mary 6832 Revere St PO Box 6641
 Diep Ba 2929 Cottman Ave
 Dileonardo Thomas J 3041 Disston St
 Ding Jason Ke 7226 Hanford St
 Dipiacido Marguerite 5858 Akron St
 Dixon Jennifer 6123 Loretto Ave
 Doerr William 7266 Large St
 Doman Raymond Sharief Jr 1566 Mckinley St
 Dorfman Bruce 2203 Brighton St
 Dormer Michael A 3228 Disston St
 Dragon Wok LLC 6413 Castor Ave
 Durkin Leslee 6301 Leonard St
 Duva Anthony J 3114 Gilham St
 Dymond Francis 6633 Gillespie St
 Eisenberg Fred 2218 Friendship St
 Emerson Jonathan, Beverly, Gordon, James 7227 Hanfrd St
 Emmanuel Sherman P, Jacquelin 2850 Stevens St
 Engison Elise M 6317 Calvert St
 Epstein Celia 5950 Frontenac St
 Esteves Nelson 3213 Tyson Ave
 Etokimoh Friday, Norene 7032 Lynford St
 Fallon John M 7021 Lynford St
 Fang Lu L 2224 Tyson Ave
 Faria Henrique 6100 Summerdale Ave
 Farley Amanda, Naomi Devlin 2803 Benner St
 Fecht Elsie S 1987 Larder St
 Feeley Mary E 6112 Bustleton Ave
 Feng Allison 6824 Kindred St
 Fenichel Frances 6607 Oakland St
 Ferko Xhevair 3315 Englewood St
 Ferragame Jo Ann 2819 Unruh Ave
 Ferris Hana M 7145 Castor Ave Fl 1
 Fieman Michele 7151 Eastwood St
 Fisher Alpheus D 7047 Castor Ave

Fokana Inc 5901 Castor Ave
 Foley Jillian 3403 Friendship St
 Foley Sean M 3314 Wellington St 1
 Forbes Joseph H 5865 Roosevelt Blvd
 Foster Jon 7250 Leonard St
 Fox Gladys 1513 Alcott St
 Frank Michael 6742 Rutland St
 Fretboard Pictures LLC 7257 Brous Ave
 Gairo Ernest 6305 Cardiff St
 Galvin Thomas 3209 St Vincent St
 Gambino Marcello 6830 Kindred St
 Garcia Juan 2227 Knorr St 2f
 Garcia Sebastiana Lucero 3204 Disston St
 Gardiner Daniella Elizabeth 3201 Unruh Ave
 Gardiner Julia I 3201 Unruh Ave
 Gardner Iyessia 5921 Loretto Ave
 Garland Ryan 6833 Kindred St
 Garritano A 3032 Gilham St
 Garritano Samuel 3032 Gilham St
 Gaskins Inez I 6336 Eastwood St
 Geoffrey W Temple Family Med Assoc 2835 Tyson Ave
 George Aleyamma 6066 Loretto Ave
 George Geemon 6713 Roosevelt Blvd
 Georgette M Innes Inc 5860 Akron St
 Gilderman Edith 6749 Rutland St
 Gilmer Donnie 6839 Rutland St
 Gilson Rita L 3344 Cottman Ave
 Giovanni Isis 6299 Kindred St
 Giraldo Jennifer 6717 Oakland St
 Gittleman Cheryl 7107 Lynford St
 Glasgow Linda A 2251 Princeton Ave
 Glickman Albert D 1537 Elbridge St
 Golden Louis, Ethel 6721 Eastwood St
 Goldenlinc LLC Phil 2824 Cottman Ave
 Golenbski Joseph S 1528 Longshore Ave
 Gonzales Natalie 6229 Crafton St
 Gonzalez Cecilia 6344 Mension St
 Goodwine Timothy 1446 Levick St
 Graulau Nydia 3332 Wellington St
 Grimes Rachel 5933 Horrocks St
 Guzman Ramon A 5921 Horrocks St
 Hagan Michael 3454 St Vincent St
 Hailey Tyreca 1041 E Alcott St
 Halimah Abdurrahim D 7049 Large St
 Han Ki J 6630 Horrocks St
 Hansen John S 3133 Fanshawe St
 Hardy Terrance 764 N 49th St
 Harper Edna M 2836 Stevens St
 Harris Beulah 6025 Large St
 Harris Lawrence P Jr, Ruth M 2917 Hellerman St
 Hawkins Marie 3020 Magee Ave
 Heingartner Hazel 6731 Akron St
 Henderson Edward 7247 Lynford St
 Hendricks Richard 6424 Large St
 Henri A Bonilla 6754 Oakland St
 Herencia Julio 5851 Penn St
 Hernandez Hector R 6855 Sylvester St 2nd Fl
 Hernandez Javier C 6312 Everett St
 Herrera Alfredo 1446 Devereaux Ave
 Herrera David 6286 Kindred St
 Herron Christopher 7225 Souder St
 Herron Eric G 3314 Longshore Ave
 Hesson Geraldine 3009 Devereaux Ave
 Hoenigmann Paul P 7051 Calvert St
 Hoffman Carl J 2901 Cottman Ave
 Hoffman Marybeth C 6718 Revere St
 Hook Shakia 6036 Alma St
 Hope Walter H III 3322 Disston St
 Hopkins Harry T, Myrtle 3039 Unruh Ave
 Hopwood John F Jr 5522 Large St B
 Horton Thomas J 2931 Passmore St
 Howroyd Alicia 3038 Tyson Ave 2nd Fl
 Hu Ren Wei 7122 Bustleton Ave
 Huang Yu 2952 Magee Ave
 Hudgens Mary C 6700 Harbison Ave
 Hunter Doris A 2145 Fanshawe St
 Dichandy Mathew 1453 Elbridge St
 Innamarato Michael 6006 Augusta St
 Irrev Trst Ftb of Linda D Murphy Tee 3241 Disston St
 Ismail Ismail N 7133 Akron St
 Issertell Justus J 7228 Battersby St
 Ixim Federico 6717 Harbison Ave
 Jacob Priya Philip Jacob 6933 Sylvester St
 Jacobson Anna 6281 Souder St
 Jama Jeanette 6063 Roosevelt Blvd Apt 209
 Jamanow Jean 7143 Horrocks St
 Janco James F 2823 Gilham St
 Janik Dennis 3112 Magee Ave
 Jean Joseph G 6130 Shisler St
 Jeanlouis Dahanna G 6237 Castor Ave
 Jeter Gennis Lee 7049 Rutland St
 Jimenezsanoguel Diana 1952 Lardner St
 Joel Roman 6135 Loretto Ave
 Johnson Eleanor E 3000 Wellington St 1st Fl
 Johnson Katrina 6136 Belden St
 Johnson Roberta 3403 Tyson Ave
 Jones Katina 6355 Cardiff St
 Joseph Parkinson & Kathryn Parkinson Tr
 2214 Glenview St
 Joseph Yolene 6733 Eastwood St
 Josephson Harvey J 2119 Mckinley St
 Joson Raymond, Mabel 1134 Rosalie St

Joyce Associates LLC 6439 Castor Ave
 Justin Holmes Scholarship Fund 3000 Cottman Ave
 Kahn Arthur 7232 Horrocks St
 Kahn Molly 1425 Horsham Rd
 Kahn Rose 7251 Rutland St
 Kaman Wayne J 7728 Brouse Ave
 Kaplan Florence, Louis 2123 Princeton Ave
 Karp Albert, Leah 7116 Kindred St
 Kasper Richard 6001 Horrocks St
 Katilaus James J Jr 6721 Large St
 Kearney Ann 5923 Elmhurst St
 Kelly Calvin 6923 Oakland St
 Kennedy Catherine, John J 3029 Fanshawe St
 Khader Mohammad N 3258 Saint Vincent St
 Khan Ruhul I 3144 Barnett St
 Khashab Sam 7265 Brous Ave
 Kids Med LLC 6404 Roosevelt Blvd Suite 1b
 Kien Sothia 2103 Tyson Ave
 King Zemora 7003 Lynford St
 Kolman Stanley J 2010 Glenview St
 Kong Daniel 6500 Roosevelt Blvd
 Koroma Sorie N 5709 Leonard St
 Kozak Hannah E 2048 Devereaux Ave
 Kozole Katherine Est Michael Kozole 6304 Battersby St
 Krause Florence, Edward 3137 Robbins Ave 2nd Fl
 Kreiss Shirley 3021 St Vincent St
 Kreschick John C 2947 Unruh Ave
 Kromor Max 653 Main St
 Kulha Joseph S 2842 Tyson Ave
 Kutner Jules PO Box 45908
 Lam Somontha 6638 Large St
 Lamoph, Marie Cummings 3205 Cottman Ave
 Langan Anna 3208 Fanshawe St
 Lanier Terence A 5801 Bustleton Ave
 Lansinger Viola M 3104 Rawle St
 Lao Ai H 2213 Brighton St
 Lau Yung Chun 7258 Calvert St
 Lauf Frank 7122 Oakland St
 Lauff Raymond, Eva L 2804 Fanshawe St
 Lavanni LLC 2843 Tyson Ave
 Le Anna 7059 Castor Ave Fl 2
 Le David Thai 2954 Fanshawe St
 Le Minh N 7235 Calvert St
 Le Trang N 1451 Stirling St
 Leavy Elizabeth G, Peter A 3131 Teesdale St
 Leavy Elizabeth G, Peter A Jr 2929 Fanshawe St
 Lee Aaron B 6932 Eastwood St
 Leginus Kathryn M 1526 Longshore Ave
 Leipert David J 6900 Castor Ave
 Leon Sidney 7106 Large St
 Leung Laiming 2940 Gilham St
 Leung Yuk W 2717 Elbridge St
 Li Ai Y 6700 Eastwood St
 Li Fu Z 2900 Knorr St
 Li Shao Y, David 2735 Levick St
 Li Yan N 2141 Tyson Ave
 Li Zhou P 2216 Brighton St
 Liang Miaoying 7031 Rutland St
 Lin Jian Shen 1504 Devereaux Ave
 Lin Qun 6939 Lynford St
 Lin Ya Ying 5852 Akron St
 Lindemuth Maria C 1608 E Howell St
 Link Timothy G, David 5942 Belden St
 Linn Michael 1439 Van Kirk St
 Liu An M 1418 Elbridge St
 Liu Hui Q 1565 Devereaux Ave
 Liu Xin Q 6320 Everett St
 Liu Xing K, Li M 2737 Levick St
 Lizorkin Ilya 7242 Calvert St
 Logan Rodney 6361 Ross St
 Lou Hurong 2270 Saint Vincent St
 Louis Josue Joseph 5520 Large St
 Lowenthal Stephen 7008 Horrocks St
 Lu Gui Lan, Song 6610 Oakland St
 Ludovico Vincent 3321 Princeton Av
 Lugo Maria T 322 N Hope St
 Maceira Joseph R, Jennifer 3001 Magee Ave Apt 2
 Mach Radoslaw 6253 Farnsworth St
 Maida Thelma 3247 Tyson Ave
 Maines Meghan 3128 Levick St
 Maisenhelder Dawn 3467 Saint Vincent St
 Malik Aslam 3138 Glenview St
 Malita Realtors 5926 Bustleton Ave
 Mapp Campbell Cynthia 6009 Loretto Ave
 Marcerlis Francis 2054 Deveraux St
 Maronski Stanley J, Frank 3222 Knorr St
 Martin Clarence 533 S Alcott
 Martin Patricia A 2937 Elbridge St
 Mather Wardle Sydney Lynn 1614 Longshore Ave 2nd Fl
 Mather Wardle Sydney Lynn 2926 Knorr St
 Mathurin Ronald 6036 Loretto Ave
 Matkowski Matthew M, Georgan C 3348 Englewood St
 Mattell Mildred E 6352 Levick St
 Maxan Lud 1431 Elbridge St
 Maxan Marx E 1431 Eldridge St
 Mazer Jacob 6715 Eastwood St
 Mazza Dorothy V 2908 Hale St
 Mccarey Francis A 2939 Glenview St
 Mccarthy Brian 6330 Leonard St
 Mccuen Timothy W, John L, Timothy R 3358 Cottman Ave
 Apt 2
 Mccuen Timothy W, John L 3446 Cottman Ave

Mccullough Florence, William 3329 Wellington St
 Medermott Christine, John 3233 Wellington St
 Medermott Edward W 2268 Friendship St
 Mcdonald Francis 7201 Reetland St
 McDonough Mary 7208 Eastwood St
 Mcefeeley Patrick V 6112 Bustleton Ave
 Meglynn Marie S, A J PO Box 15479
 Megonagle Patrick, Susan J 3038 Robbins Ave
 Megowan Gerard Marie 5864 Loretto Ave
 Megowan E R 3219 Rawle St
 McGrath Theresa 3354 Wellington St
 Mcguigan Lisa M 6608 Revere St
 McIntosh Catherine 2939 Levick St
 Mckendrick Venda 1628 JFK Blvd Ste 2200
 Mckenna Bernard 2nd Fl 6800 Souder St
 Mclaughlin Raymond 5923 Frontenac St
 Medina Adriana 6738 Castor Ave
 Medina Jesus 6738 Castor Ave PO Box 28559
 Meehan David M 3149 Wellington St
 Melendez Elsa 6066 Loretto Ave
 Melendez Mateo A 1248 Magee Apt No 1
 Memorial Fund of Science Sean M Foley
 3314 Wellington St 1
 Mendez Christina M 1536 Van Kirk St
 Merle Eunite 7127 Eastwood St
 Merritt Gina M 3124 Hellerman St
 Meyer Carol L 2902 Devereaux Ave
 Mikes Auto Body & Repairs 7116 Castor Ave
 Miles Lisa 6708 Kindred St
 Milgor Matthew 6705 Akron St
 Missino Francis 1340 Van Kirk St
 Mitchell Daniel E 5921 Castor Ave
 Mohamad Mohamad 6305 Oakland St
 Molech John 6831 Lynford St
 Molina Fidelina 7113 Oakland St
 Molletta Tameeka 3014 Robbins St
 Montalvo Joseph M 2220 Unruh Ave
 Montoya Omar 6807 Souder St
 Mooney Sara E 5953 Belden St
 Moore Elizabeth 2931 Passmore St
 Morreira Sergio L 7215 Barnard St Fl 2
 Morris Teta 2926 Mckinley St
 Mullarkey Christopher 7121 Horrocks St
 Mulligan Lynne 2213 Tyson Ave
 Muniz Sandra 1547 Levick St
 Munz Reba 6306 Oakland St
 Murphy Joan 7151 Eastwood St
 Murray Diane C 7052 Roosevelt Bl
 Napoli Rita M 1014 Rosalie St
 Nealon Margaret 6304 Crafton St
 Nealy Sharwynn C 7002 Lynford St
 Nelson James 4653 Adams Ave
 Neri Pasquale 6301 Leonard St
 Newman Jeffrey 2117 Mckinley St
 Nguyen An K 6706 Large St
 Nguyen Britney Q 2101 Friendship St
 Nguyen Krystal 6533 Roosevelt Blvd
 Ni Yun D 6838 Eastwood St
 Niederman Ruth Leonard Niederman 1839 Arnold St
 Nisenfeld Josh Kyle 7116 Rutland St
 Nob Consulting Dist 6402 Castor Av
 Noble Land Transfer 2101 Knorr St
 Noel Harry 1434 Rosalie St
 Nolan Sigrid L 6947 Souder St
 Nucero Paula 2922 Elbridge St
 Nurse Jeannine 1448 Van Kirk St
 Nuzzi Boyle Sharon L 2666 Elbridge St
 Ocallaghan Patrick J 3310 Princeton Ave
 Ochlak Eric 2743 Levick St
 Oconner Mary 7228 Battersby St
 Oneill Tracy 6913 Oakland St 1st Fl
 Ours Angel C 6349 Crafton St
 Overington Lillian 6819 Rutland St
 Overnight Lillian 6819 Rutland St
 Pabon Lisa Ivett Marinero-Rodriguez 3102 Tyson Ave 1
 Pacucu Esmeralda 3054 Gilham St
 Parent Edith 6920 Sylvester St Apt 1
 Park Yang Inc T A Sam Wo 6600 6602 Castor Ave
 Parkinson Kathryn, Joseph 2214 Glenview St
 Parths Food Inc 1601 Van Kirk St
 Patterson Narayan 5813 Sylvester St
 Payne Kwasi 1102 Knorr St
 Payton Tiffany S 5867 Sylvester St
 Peddapaidi Srujan 6519 Everett Ave Apt A201
 Pellegrino Crispin 5837 Penn St
 Perez Sixto 322 N Hope St
 Petrocy Eric 6611 Large St
 Phan Phuong A 3343 Longshore Ave
 Phila Auto Haus 6213 Roosevelt Blvd
 Phillistin Claudy, Elise 1127 Alcott St
 Phillips Rachael 7238 Rupert St
 Pierce Cecilia 2132 Lardner St
 Pimenta Francarlos G 1941 Princeton Ave
 Pioneer Super Market 6413 Woodland Ave
 Pisano Carol A 3152 Wellington St
 Pizza Gourmet The 6439 Castor Ave
 Plunkett Maryann 1645 Benner St
 Polchan Anna M 6430 Akron St
 Posel Krewstown Inc 6234 Bustleton Ave
 Prestoy George P 2812 Hellerman St
 Preusch Louise C 6135 Belden St
 Prifti Dorian 7201 Revere St Apt A2

Quate Charles I 2136 Princeton Ave
 Quate Michael 240 Longshore Ave
 Quesada Ezequiel 6649 Horrocks St
 Quick Rochelle 2202 Glenview St
 Quinn Elizabeth T 3242 Cottman Ave
 Rahman Mohammed 6299 Kindred St
 Ramos Ercely 7001 Souder St Apt A
 Ramos Marilyn 6606 Akron St
 Rankine Kenneth 6636 Oakland St
 Rashid Muhammad Tahir 6801 Kindred St
 Redinger Louis 2950 Longshore Ave
 Reich Stanley Poa Joseph Beller 1437 Levick St
 Riebow Kristy 1537 Devereaux Ave
 Rimerman Eva 2129 Glenview St
 Rivera Crescencia 1616 Longshore Ave
 Rivera Jesus 1521 Lardner St
 Rivera Julio 6043 Large St
 Robertson Charles 3329 Friendship St
 Rodgers Lisa M 2361 Cottman Ave
 Rodriguez David 1132 Rosalie St
 Rodriguez Florence 1340 Van Kirk St
 Rodriguez Hector 1236 Vankirk St Apt A
 Rodriguez Jessica 7700 Roosevelt Bl
 Rodriguez Julian 5933 Horrocks St
 Rodriguez Laura 2031 Lardner St
 Rodriguez Richard 1645 Creston St
 Roehm Deborah K 2812 Knorr St
 Roman Joel O 6135 Loretto Ave
 Romero Janessa E 6201 Farnsworth St
 Rooney John 1131 Alcott St
 Rooney Julia 5725 Leonard St
 Rosario Maria 5900 Andale St
 Rosen Mary, Paul S Rosen 6804 Eastwood St
 Rosen Paul S 6804 Eastwood St
 Rothkoff Samuel B 6117 Frontenac St
 Rudderow Walter W 3112 Glenview St
 Ryan Evelyn, Robert 3448 Cottman Ave
 Sailor Jeffrey 6748 Lynford St
 Salem Farideh 7118 Kindred St
 Salomon Teresita 1105 Alcott St
 San Mei Lu 6610 Oakland St
 Sand Edith D 2914 Disston St
 Santos Aurea 7423 Alma St
 Schaf Neide, Adao 2835 Stevens St
 Schulman Arthur 2117 Knorr St
 Schuster George 7119 Large St
 Schwait Sarah 1923 Devereaux Ave
 Schwartz Rosalie 1426 Benner St
 Schweitzer Joseph C 1432 Levick St
 Scott W Roussel Trust S W Roussel Tte Laskaris
 2938 Levick St
 Scully Helen 5958 Alma St
 Scully Richard 3021 Fanshawe St
 Scutti Thomas 6711 Large St
 Seraphin Jeannette 1516 Mckinley St
 Shabanaj Ramadan 6724 Revere St
 Shapiro Gerald L 3200 Magee Ave Ground
 Sharief Williams Zakia 6043 Summerdale Ave
 Shaw David J 1537 Elbridge St
 Shehu Alimda 3408 Saint Vincent St
 Shelton Richard 7240 Leonard St
 Shephard Robert 3161 Barnett St
 Sherman Lamar A 6226 Mershon St
 Shiraki Matthew K 6534-36 Castor Ave
 Shusman Jeff 6812 Castor Ave
 Shusman Jeffrey L 6812 Castor Ave
 Silva Eduardo 2165 Glenview St
 Simoni Louise Ann 2126 Tyson Ave
 Simpson Christopher 2720 Devereaux St
 Sit Mel Y 1422 E Comly St
 Slatfey Maurice 2848 Stevens St
 Slemmer Gary J 3146 Friendship St
 Smith Betty C 6400 Akron St
 Smith Edna M 3320 Wellington St
 Smith Jeffrey D 6544 Horrocks St
 Smith Marie A, Albert 6348 Cardiff St
 Smith Theresa 2932 Fanshawe St
 Smoter Edmond J 1416 Alcott St
 Snyder Heleana, Marvin 6937 Sylvester
 Snyder Lillian 1542 Hellerman St
 Snyder Theodore, Lillian 1542 Hellerman St
 Snyderman Aaron, Barry 2218 Brighton St
 Son Paul PO 6741 Rutland St Fl 1
 Southampton Stock Invstmnt Clb 3011 Hellerman St
 Souza Reinaldo 7237 Rutland St
 Souza Richard C Informal Trust Itf 1415 Mckinley St
 Spence Alexander 6106 Bustleton Ave
 Spinelli Alberta 6832 Revere St PO Box 6641
 Square Gloria 6116 Lorreta Ave
 Squicimarra Janet 2850 Longshore Ave
 St John Deniesica P 1507 Benner St
 Star Framing Corp 1415 Hellerman St 2nd Fl
 Staton Carol C 2119 Devereaux Ave
 Stern D L William Braverman 7226 Bradford St
 Sterritt Mary R 7122 Oakland St
 Stewart Andrew W 3001 Unruh Ave
 Stimpfil Haramus 5910 Horrocks St
 Storz Pauline M 7117 Oakland St
 Stuart Blanche 1509 Rosalie St
 Stutzle Elmira 7104 Akron St
 Su Guohui 7254 Large St
 Sullivan Carlindsy 5823 Penn St

Sullivan John 3110 Magee Ave
 Sunoco A 7265 Castor Ave
 Susie Vivino Trust Dtd 1508 Rosalie St S Vivino Trustee
 Sutton Noris M Flores 3118 Princeton Ave
 Szydlowski Ellisa Marie 2951 Devereaux Ave
 Temple Geoffrey W 2835 Tyson Ave
 Tenenbaum Jean 7149 Oakland St
 Thomas Claire 6613 Lynford St Anthony Donohue
 Thomas Earl 1456 Robbins Ave
 Thomas Joseph 6719 Oakland St
 Thompson Reynol 5855 Saul St
 Thornton John J 2824 Magee Av
 Tomid Mary M, Henry 1037 Van Kirk St
 Tomlin Mauvalyn O 1264 Alcott St
 Traphoner H J 3111 Glenview St
 Traylor Robert 3200 Friendship St
 Trinh Lan 6301 Mershon St
 Tristate Public Adjusters 2025 Knorr St
 Troskin Korth Evan 3252 Oakland St
 Tull Edward 2145 Unruh Ave
 Tye Frank J 3205 Longshore Ave
 Tyler Francis J 7236 Barnard St 1st Floor
 Tyson William 2803 Unruh Ave
 Uddin Jamal 3000 Tyson Ave
 Uddin Mohammed Z 6935 Horrocks St
 Ulhman Bertha J 1643 E Comly St
 Vacarcue Oleg 6617 Rutland St
 Vattanarotjananikorn Thummarongtip 3438 Cottman Ave
 Vaudeir Rodrigues Da S 2058 Robbins Ave Apt 1
 Ve Management 001 Inc 2359 Cottman Ave
 Vega Richard 3147 Disston St
 Velez Maria 6834 Large St
 Vidya S Banka MD Ass 2101 Brighton St
 Vieira Bethina B 6300 Oakland St Apt 2
 Vo Lawrence 1451 Stirling St
 Vogel Rose M 2115 Lardner St
 Walker Aaron 6734 Oakland St
 Walker Latia 1433 Higbee St
 Walker Monique A 1577 Devereaux Ave
 Wall Winifred C 3020 Magee Ave
 Walters Dane 1535 Devereaux Ave
 Wang Xiu Q 2921 Hellerman St
 Wayne E 3031 Knorr St
 Weigand Jennie Eileen Weigand 3124 Stirling St
 Weiss Stephen Trustee 7101 Horrocks St
 Wellington William 2713 Stevens St
 Wenner Caroline 3428 Wellington St 2nd Fl
 Wesner George D Jr 3416 Englewood St
 Westdrum Dev Co 2812 Cottman Ave
 Wetton Darleen T Est 2851 Stevens St
 Whalen Patrick J 2922 Longshore Ave
 Whiteley Paul 2810 Unruh St
 Wilkins Reginald, Curtis 1503 Devereaux Ave
 Williams Charice J 5860 Oxford Ave
 Williams Erma 3137 Longshore Ave
 Witherspoon Tymir D 5920 Roosevelt Blvd
 Witmayer Kyle 3141 Disston St
 Wolk Agatha A 6120 Loretto Ave
 Wong Chung Kin 1522 Longshore Ave
 Wong Michael D 1422 Stirling St
 Wong Siew M 3423 Tyson Ave
 Wood Kelly D 1420 Mckinley St
 Woodford Edward 2240 Tyson Ave
 Woods Eugene G 1142 Rosalie St
 Wright Julian 7257 Calvert St
 Xiao Hong 2136 Tyson Ave
 Yao Zhaojuan 2942 Unruh Ave
 Youcm Carol 3446 Friendship St
 Young Terrance A 2120 Mckinley St
 Yowakim Adla 6326 Leonard St Apt 1
 Yusem Joseph N 1448 Elbridge St
 Zamaras Catherine 3001 Gilham St 1st Flr
 Zeidan Salam 1920 Lardner St
 Zeitone Zeledon Branden, Rosita 2900 Tyson Ave
 Zelazkiewicz Joanna J 5814 Akron St
 Zhang Gui H 2147 Tyson Ave
 Zhang Yao Ting 7238 Horrocks Rd
 Zhang Yu-Zhu 1039 Van Kirk St
 Zhao Qiling 6833 Horrocks St
 Zheng Bao Yun 7253 Kindred St
 Zheng Cheng Qiang 2204 Brighton St
 Zheng Lingling 2025 Knorr St
 Zhou Yong H 7116 Akron St
 Zhu Shu Zhuang 2257 Friendship St
 Zook Victor 5917 Shisler St
 Zou Bing 1032 Van Kirk St
 Zou Xue X 7227 Hanford St

Philadelphia Pa 19150

2400 Cleveland St Bl Counsel William Harvey 938 E Durard
 St
 Abarry Samira 1415 Yerkes St
 Abgaryan Artak, Anna 8325 Stenton Ave Ste 2b
 Aclaim Adjustment Agency Inc 7535 Ruby St
 Alexander Wendell 8547 Michener Ave
 Alexis Marie Evelyn 7617 Gilbert St
 Alexis Rachelle 7617 Gilbert
 Allen Challee 7825 Forrest Ave
 Alston Lenora M 1004 E Dorset St
 Alvarado Benjamin 140 Ivy Hill Rd
 Armstrong Ontario 8101 Thouron Ave
 Atif Khary M 7910 Provident Rd

Atkins Lamar 2370 78th Ave
 Avinger Terry V 926 E Veron Rd
 Bailey Maggie W 8563 Michener Ave
 Beckett Brian 2470 77th Ave
 Beckett Leroy Sr, Oretha 1651 E Mount Airy Ave Apt 211a
 Benson Rhonda F 7910 Michener Ave
 Berlin Theodore 2717 79th Ave
 Berry Twanna S 1124 E Upsal St
 Bervine Hansford Virginia 8010 Rugby St 12
 Best James R Jr 1026 E Dorset St
 Bey Abdullah Sharon A 943 E Woodbrook Ln
 Blocker Evelyn 7821 Farth Ave
 Borroughs Mamie L 8634 Bayard St
 Bosket Brian 8128 Michener Ave
 Bowen Alfred, Viola 2490 78th Ave
 Bowers Joseph C 7946 Pickering St
 Boyd Carol J 919 E Dorset St
 Bright Khadijah 1170 E Sharpnack St
 Brody Martin 944 E Sedgwick St
 Brown Aaron 1605 E Mt Pleasant
 Brown Bryan O 8430 Bayard St
 Brown Janet D 1415 E Barringer St
 Brown Joe 7929 Lowber Ave
 Brown R Jr 8127 Forrest Ave
 Bryant Karen D 8236 Pickering Ave
 Bryant Troy Est 933 E Dorset St
 Burch Ruthetta 1034 E Gorgas Ln
 Burlock Marie 7539 Woolston Ave
 Burns K 8006 Michener Ave
 Butler Ryan C 7910 Michener Ave
 Byas Anna Est 1122 E Vernon Rd Betty Wiggins
 Campbell Mary 7944 Bayard St
 Campbell Thelma M 1003 Sydney St
 Carrington Elizabeth 2431 76th Ave
 Carson Ruby J 931 E Sloum St
 Carter Dawn M 8545 Michener Ave
 Carter Laverne I 2420 77 Ave
 Carter William 917 Durand St
 Chaberlaion Adam 915 E Sharpnack St
 Chapman Micah A, Felicia 7954 Rugby St
 Chapman William 8237 Forrest Ave
 Chase Auto Finance 1515 E Mt Airy Ave
 Clayton Robert 2310 76th Ave
 Coates Glenn 7606 Gilbert St
 Cobb Dorothy 8649 Bayard St
 Cocking Orville O 8522 Michener Ave
 Cofer Patricia 8125 Temple Rd
 Coker Janet 7635 Gilbert St
 Connor George R 8060 Michener Ave
 Cottman Alberta 1101 E Upsal St
 Cottman Genevieve 1108 N Dover St
 Council Ernest R, Cecelia 8258 Michener Ave
 Craig Robert Est 1053 E Sydney St
 Crowder Calvin A, Helen M 1503 Yerkes St
 Crump Helen J 2435 76th Ave
 Curran Donnmaria A 8504 Michener Ave
 Curran Donnmarie 8504 Michener St
 Danielewicz Rita 7658 Gilbert St
 Davis Anita, Joel 2008 Turner St
 Dean Betty L 1154 E Sharpnack St
 Demarais Farah 1601 E Mcherson St 1st Fl
 Dent Karl O 7902 Fayette St
 Dever James Paul 7879 Michener St
 Ditto Ray 7936 Pickering St
 Dixon Dawn 910 E Sharpnack St
 Dixon Dorothy, Glenn 902a E Durard St
 Dolberry Henry 1008 Hazelwood Dr
 Donaldson Rosalyn P 1123 E Mount Pleasant Ave
 Dorsey Anna A 1100 E Durham St
 Doyle Vance C 7607 Williams
 Dsw 2385 W Cheltenham Ave Cheltenham Mall
 Duelfe Minerva V 8563 Temple Rd
 Duff George S 2457 76th Ave
 Dunn Darius U 8225 Cedarbrook Ave
 Dunn Debra A, Mary A 8225 Cedarbrook Ave
 Ebner Lawrence 8247 Michener Ave
 Ed Ed Ed Towing Restoration 7933 Fayette St
 Edmonds R B 1501 E Wadsworth Ave R B Edmonds DMD
 Ellis Aaron B, Aliya V, Benjamin, Donovan J 8312 Rodney
 St
 Elliston Peter 500 Eupsal St
 Evangelical Church 1215 E Vernon Rd
 Evans Jason 8139 Williams Ave
 Fields Raymond 7520 Ogontz Ave
 Fleming Charles 2479 75th Ave
 Fluellen Jerry E Jr, Carol M 8225 Provident Rd
 Ford Alethia 1104 E Vernon Rd
 Frasier Murray M 7711 Fayette St
 Friedman Leonard H, Martin 8439 Michener Ave
 Frierson William Jr 8248 Michener Ave
 Fulton Zavier 8561 Williams Ave
 Gamble Ruby 1033 E Gorgas Ln
 Ghani Patricia A 1160 E Vernon Rd
 Goodwin Rachel 1104 E Vernon Rd
 Greenebaum David Green Acres Rehab Nursing
 1401 Ivy Hill Rd
 Gualtieri Raymond J 7808 Rugby St
 Guess Kimberly M 914 E Roumf Rd
 Hale Theresa J 8022 1/2 Thouron Ave
 Hall James 1000 Ivy Hill Rd C10
 Hall Theodore 8328 Rodney St
 Hall Theodore R 8328 Rodney St

Hallman Zatanna 8504 Temple Rd
 Hammond Beverly C 1349 Vernon Rd
 Hansford Robert L 8010 Rugby St 12
 Harden Michael 1403 E Upsal St
 Harding Latoya 1312 Alfred Ave
 Harper Thelma 1631 Elaine St
 Harper Thelma Est 1631 Elaine St
 Harperjarvis Cleo 7634 Williams Ave
 Harris Jean S 1135 E Slocum St
 Harris Marcus 8501 Williams Ave
 Harris Tony 2618 W Cheltenham Ave
 Harvin Maxine 8504 Temple Rd
 Hayes Kimberly 8634 Fayette St
 Hedgman George H 1002 E Phil Ellena St
 Hendricks Ethel Y 1025 E Sydney St
 Henrietta Brooks Est 1401 Ivy Hill Rd
 Henry David 910 Murdoch Rd
 Heppenstall R Bruce 1027 E Sydney St
 Herbert Walta M 7810 Michener Ave
 Herder Willis C, Jean 8264 Temple Rd
 Hicks Addie B Alston 7719 Gilbert St
 Hicks Sherwin P 1002 E Sydney St
 Hoffman R 1138 E Phil Ellena St
 Holland Alexander P 8425 Temple Rd
 Homes Isaac M, Olivia 918 Murdach Rd
 Hood Melaina 1426 E Barringer St
 Hunt Jerome 2446 78th Ave
 Jackson Ahman 8038 Lowber Ave 1st Fl
 Jackson Mary A 7501 Gilbert St
 Jackson Thomas A 914 E Roumft Rd
 James Ronald C 1051 E Vernon Rd
 Janey Ronald Francis, Katie M 1602 Cardeza St
 Jewel of Cheltenham LLC 2385 W Cheltenham Ave Ste 562
 Johnson Beverly Est 8246 Forrest Ave
 Johnson Elizabeth 1142 E Durham St
 Johnson Immaculata 8300 Thouron Ave
 Johnson Kristen, James 7950 Michener Ave
 Johnson Mark 8644 Pickering Ave
 Johnson Sarah D, Robyn 8112 Rugby St
 Johnson Thelma J 1010 Hazelwood Dr
 Johnston Arlene Dawson 7936 Cedarbrook Ave
 Jones Daisy 903 E Mcpherson St
 Jones Damon 7943 Woolston Ave
 Jones Lashana 8500 Forrest Ave
 Jones Murtis R 8432 Michener Ave
 Jordan Tracey 1631 Murdoch Rd
 Jowers Inc 1619 Roumft Rd
 Joynes Tiffany 8035 Fayette St
 Judine Myrie A 1515 E Mt Airy Ave
 Kiernan Maricar J 1517 E Wadsworth Ave
 Lacy Eric F 8028 Rodney St
 Lafosse Burrell Benita E 1606 Murdoch Rd
 Larry April Lynn 7830 Provident Rd
 Lee Violet 7515 Woolston Ave
 Lewis Curran Keenan, Trina C 1000 E Slocum St
 Lewis Marian 7719 Gilbert St
 Lewis Maudell 7652 Gilbert St
 Lewis Shaun K 1000 E Slocum St
 Lichtenberger Alice B 8433 Thouron Ave
 Lindsay Daisy B 2475 76th Ave
 Lit Charlotte 8441 Forrest Ave
 Littlejohn Joseph A 2452 76th Ave
 Lloyd Antaun M 7935 Temple Rd
 Longstreth Esther A, Daniel S 8005 Hollis St
 Lowe Tonica M 7813 Baldwin St Apt G3
 Lucas Rosalie Lave Rock Apartments
 Lynch Merrill 919 E Dorset St
 Lynn Clara P 8029 Mansfield Ave
 Mack Dymonique Yvonne Mack 8509 Fayette St
 Mack James B 8509 Fayette St
 Mack James B, Sarah Y 8509 Fayette St
 Madges International Cuisine 1529 E Wadsworth Ave
 Mallony Robert 8226 Forrest Ave
 Marshall Charles E 8101 Gilbert St
 Martin Robbie 2487 77th Ave
 Martino Anthony A 7734 Fayette St
 Mason Earl 8301 Williams Ave
 Matthews Evelyn 8344 Lynnewood Rd
 Matthews Norman D Jr 7928 Temple Rd
 Maxwell Doreth 8304 Lynnewood Rd
 McCall Sterling J 1414 E Mount Pleasant Ave
 McClenton Jeffry Jr, Jarrett, Huan 933 E Sedgwick
 Mcdevitt Elizabeth, Daniel J Mother Katherine Drexel Re
 7919 Forrest Ave Rm 5
 Mcfadden Mary Frances 1116 E Hortter St
 Mcgee C Lincoln Harry Anderson 940 E Slocum St
 Mckinsey Kenneth K 7846 Woolston Ave
 McLoughlin Patricia A, Edward, Helen 133 W Nippon St
 Mcneil Kimberley D 7545 Gilbert St
 Mcpherson Sol 932 E Hortter St
 Minerva Health 8501 Williams Ave
 Mitchell E Comfort Englett F Comfort 1337 E Upsal St
 Mitchell Thomas 923 E Ellet St
 Modeste Jasmine 7806 Fayette St
 Moore Michael 8222 Williams Ave
 Moore Shawn 8068 Temple Rd
 Moragne Cesira 900 Murdoch Rd
 Morgan Myrna E 7825 Argus Rd
 Mosley Shona L 8543 Mansfield Ave
 Murph Gabrielle, David 1010 East Mount Airy Ave
 Murphy Matthew 1117 E Sydney St
 Nettles Kimber L 903 E Phil Ellena St

Newkirk Tanika 912 E Vernon Rd
 Noble Real Estate LLC 1044 E Sydney St
 Oliver Geneva 8303 Michener Ave
 Omeally Courtney 7962 Provident St
 Opher Catherine C 8038 Lowber Ave 1st Fl
 Paeks Cleanersinc 1519 E Wadsworth Ave
 Pagan Rafaela M 1616 E Mount Pleasant Ave
 Patterson Alfred, Gayle 7518 Forrest Ave 1
 Patterson Estelle 1053 E Sydney St
 Patterson Izzard Michelle 1123 E Mount Pleasant Ave
 Patterson Ronald E 8240 Provident Rd
 Pearson Essie M 8656 Forrest Ave
 Pegrem Wanda Danita 7946 Pickering Ave
 Perry Alvin W 8200 Rodney St
 Petrocelli Andrea L 1141 E Upsal St
 Philadelphia Housing Imp Assoc 7972 Gilbert St
 Philadelphia Vision Center Cheltenham Sq Mall 2385
 Cheltenham Ave
 Philadelphia Vision Center of Montgo 2385 Cheltenham Ave
 Phillips Andrew 5450 Wissahickon Ave Apt 711-A
 Picken Carla A 2487 77th Ave
 Pitt Tranessa 7887 Provident St
 Powell Lucille M Est 8018 Hollis St
 Quirple Edith 8422 Provident Rd
 Ratnaparkhi Sonia S 933 E Roumft Rd
 Redd Yvonne 973 E Vernon Rd
 Redmond Jennifer A 7810 Forrest Ave
 Reeves Maria E St Katherine Drexel Residence
 7919 Forrest Ave
 Reid Dana 1000 E Sydney St
 Reid Diyeir M 8035 Temple Rd
 Reid Margaret 8611 Gilbert St
 Reuveni Michael MD PO Box 95000-3575
 Rheinstate Lillian 7658 Gilbert St
 Rhoden Kyle 8657 Rugby St
 Richardson Wendell 1144 W Durham St
 Rivera Matilda 140 Ivy Hill Rd
 Rivers Lisa, Jasmine 8603 Rugby St
 Roach Mazina 1119 E Sharpnack St
 Roane Robert Martha Roane 1616 Ivy Hill Rd
 Robert Baccari Esq 7606 Gilbert St
 Roberts Joseph C 7808 Bayard St
 Roberts Wendy R 1214 E Mount Airy Ave
 Robinson Landus A 8010 Baldwin St 2d Fl
 Robinson Robert, Debra 7965 Rugby St
 Rod Benjamin Alvarado 1401 Ivy Hill Rd
 Rogers Herbert L Est 2462 79th Ave
 Rolle Sydney 7805 Temple Rd
 Rooker Derrick 7938 Cedarbrook St
 Ross Eloise 2473 78th Ave
 Rosser James A 1041 E Vernon Rd
 Rush Richard Lee 2385 W Cheltenham Ave
 Russell Isabella 905 E Slocum St
 Saavedra Maiquel 7636 Forrest St
 Sago Adriane 8110 Fayette St
 Salley Eleanor 2420 79th St
 Scott David A 1164 E Hortter St
 Scott Ruth M 1000 Ivy Hill Rd Apt D6
 Scroggin Laverne H 929 E Durard St
 Seigel Ilene Green Acres Rehab Nursing 1401 Ivy Hill Rd
 Selma Samuel H 1138 E Phil Ellena St
 Shainline Elsie 7810 Thouron Ave
 Sharp Archell B, Edward E 7535 Ruby St
 Silverline Adjustment Inc 8325 Stenton Ave Ste 2b
 Simmons Sharon R 2419 78th Ave
 Slappy Lewis Sharon Est 8071 Fayette St
 Small Eugene Est 8090 Michener Ave
 Smith Erving 7952 Temple Rd
 Smith Kyle 8034 Lowber Ave
 Smith Patricia Est Willie Frank Smith 8
 Smith Thai T 7924 Cedarbrook Ave
 Sobers Patricia 8647 Fayette St
 Sovereign Bank 8319-25 Stenton Ave
 Spady Dallas, Mary 1007 E Hortter St
 Sperling Ken 1401 Ivy Hill Rd
 Stallworth Vanaa 1100 E Mt Airy Ave Apt A4
 Stern Eric L 7805 Temple Rd
 Steward Harry B 8020 Hollis St
 Stinson Bolton A 7941 Bayard St
 Stinson William N 7941 Bayard St
 Stokes Thelma 6758 Stenton Ave
 Stone Josephine D 1435 E Mount Pleasant Ave
 Stone Lillian F 1127 E Mount Airy Ave Fl 1
 Sykes Stephanie 1125 E Upsal St Apt B
 Ta Iman C St 192a 2385 W Cheltenham Ave
 Teasley Rebecca D 8032 Lowber Ave
 Thomas Howard J 2360 78th Ave
 Thomas John C 8243 Forrest Ave
 Thompson Annette 7016 Stenton Ave
 Thompson Charles E 1100 E Sharpnack St
 Thompson Irving C 7126 Stenton Ave
 Thurman Evelyn 1403 E Cardeza St
 Tier William C, Claire C 1610 E Cliveden St
 Tnt Lounge LLC 8272 Williams Av
 Townsend Hilbert 7807 Gilbert St
 Trimmers Hair Gallery Shahid Sabr 940 E Slocum St
 Turner Marsha B 8634 Bayard St
 Ulmer Kathy 7973 Williams Ave
 Victory Cecilia 1144 E Vernon Rd
 Wagner Elizabeth M 2353 78th Ave
 Walker Janice 8632 Thouron Ave
 Wallace Yolanda 1126 E Phil Ellena St

Waller Alfred Gary 8315 Lynnewood Rd
 Waller Emily 8315 Lynnewood Rd
 Walthour Shirley J 8300 Pickering St Apt D
 Washington Steven 1331 E Sedgwick St
 Watson Corene M 11010 E Slocum St
 Weston William 1007 E Sedgwick St
 Whaley Lucille 1194 E Upsal St
 Whelan James F 8504 Michener Ave
 White Linford 940 E Durard St
 White Malese 8648 Gilbert St
 White Robert 8518 Williams Ave
 Whittaker Janet 8107 Forrest Ave
 Williams Catherine E 7911 Pickering St
 Williams Gladys F 905 E Slocum St
 Williams Ossie 8032 Williams Ave
 Williams Robert, Irena 8515 Michener Ave
 Willis Michael H 8120 Temple Rd
 Wilson Dorothy Est, Janet S 1021 E Sydney St
 Wilson Thomasena F 8127 Williams Ave
 Wise Mack E 8127 Forrest Ave
 Woodard Gelena 8109 Gilbert St
 Woodrow M Nelson 1200 E Upsal St Apt 5
 Woodson Edward 1944 W 73rd St
 Wortham Glenda 2332 79th Ave
 Wylie Quincell 7918 Thouron Ave

Philadelphia Pa 19151

Ace Public Adjusters Inc 1703 N 62nd St
 Adams Irma P 6366 Sherwood Rd
 Adens George T 1010 N 67th St
 Agbugui Samuel A 1436 N 61st St
 Aguirre Oriana 444 N Daggett St
 Allen Barbara J 1732 N 59 St
 Ama Foundation 427 N Daggett St
 Anicola Lorraine, Leonard 1300 Farrington Rd
 Apio Helen Rose 7323 Brookhaven Rd
 Attaway Michael 5318 W Kershaw St
 Austin Latysha 1306 Kimberly Dr
 Baccellieri Angelo 6438 Haverford Ave
 Bacon Christina A 1426 N 60th St
 Bacon Derrick C 1311 N 59th St
 Baker Carolyn 1422 N Hirst St
 Baldwin Timothy 6025 W Thompson St
 Bangura Mohammad 1427 N 62nd St
 Barnes Edith 1815 N 59th St
 Barnhill Jamila A 7514 Brockton Rd
 Barrett Radcliffe 7303 Ruskin Rd
 Bashir Atiya 1014 N 66th St
 Bates Jane O, Floyd 2045 N 62nd St
 Battle A, Jean P 911 Kenmore Rd
 Bauman Alexis 6215 Callowhill St
 Beckford Tamara 7318 Brentwood Rd
 Belancio William 662 N 65th St
 Belcher Angela 7212 Haverford Ave
 Bell Albert 6245 Haverford Ave
 Bell George E 6111 Nassau Rd
 Bell George E Sr 6111 Nassau Rd
 Bender Hudley N 7342 Malvern Ave
 Bender Roslyn 7342 Malvern Ave
 Bennett Bernice O 6129 Callowhill St
 Benton Martha 6124 Master St
 Berete Gladys 7400 Haverford Ave 316
 Berman Shirley N, Louis 7346 Malvern Ave
 Bernstein Henry 7337 Woodcrest Ave
 Beyah Mustafa 7212 Haverford Ave
 Black Michael A 6143 Master St
 Bland Ivry J Blue 6105 W Columbia Ave
 Blue Daryl R 6105 W Columbia Ave
 Bongiovanni Joseph N Jr 7054 Sherwood Rd
 Booker Bruce 446 N 62nd St
 Booker Willie E 6158 W Columbia Ave
 Boulware Kayla M 440 N 60th St
 Boykin Reola 424 N Felton St
 Boyle Lucy L 1051 Edgemore Rd
 Bread of Life Academy 7534 Brockton Rd
 Brinkmann Linde B 6369 W Columbia Ave
 Brisbon Lucy M 5938 W Jefferson St
 Brooks Joseph 6150 W Oxford St F403
 Brown Berlynda M 1658 N 62nd St
 Brown Warren E 1704 N Robinson St
 Bunch Carl F 805 N 66th St
 Byers Violet 1327 N Robinson St
 Cain Donald 1127 Atwood Rd
 Campbell V 6645 Lansdowne Ave
 Cardenas Geronimo 6401 Lebanon Ave
 Carinelli Vincenza L 987 N 66th St
 Carlton Becky 1601 N 72nd St
 Carlton Becky M 1601 N 72nd St
 Carter Bonyonah 1433 N Edgewood St
 Casey Michael K 438 N 60th St
 Cellucci Hildur Christine Cellucci Lund 7056 Greenhill Rd
 Chambliss Rosa L 1524 N Felton St
 Chaya Mohamed 6717 Lansdowne Ave Apt 2
 Cherry Bernard Est 6338 City Line Ave
 Chesson Curtis 6043 W Columbia Ave
 Church Thomas E 6361 Lancaster Ave
 Cleary Jennifer A 1632 Farrington Rd
 Clement Rose 619 N 64th St
 Cmi Legal Forwarding Div PO Box 28851
 Cohen Goldie 7652 Brockton Rd
 Cole Robert D 402 N Redfield St
 Collins Christine, Francina 6216 W Jefferson St

Congo Lisa 751 Marlyn Rd
 Conway Derrick 7329 Woodbine St
 Cooke Helina P 749 Wynnewood Rd
 Coulson Thomas 2059 N 63rd St
 Crenshaw Lovis D 1158 N 65th St
 Crump Lisa 1925 N 60th St
 Cunningham Zora L 6017 Kershaw St
 Custus Jasmin 1661 N 62nd St
 Daniel Theophilus 440 N 60th St
 Daniels Agnes 6624 Lebanon Ave
 David Syra 6123 Lebanon Ave
 Davis Andrea N 939 Atwood Rd
 Davis Mary L PO Box 28606
 Davis Wayne 1360 Kimberly Dr
 Davis Yusuf 717 S 60th St
 Dellorfan Maria 1030 N 67th St
 Demarco Linda 6643 Lotus Rd
 Demarco Theodore Jr 6643 Lotus Rd
 Dezzi Frank J 7416 Drexel Rd
 Di Silvestro H E Roxborough Mem Hospital 6362 Drexel Rd
 Dicarolo Daniel 6116 Master St
 Difonzo Rose N 7708 City Line Ave
 Dillon Tondalaya 712 N 66th St
 Dimuzzes Josephine 6500 Lansdowne Ave
 Dinh Lisa 501 N 63rd St
 Dipietrantonio P 504 N Simpson St
 Disanto Jacqueline M 6107 Master St
 Dixon Thelma 1702 N 59th St
 E J Fleming Inc Psp 6110 W Girard Ave E J Fleming Sr
 East Bay Wholesale Group 1739 N 60th St
 Ekwueme Comfort 7426 Rhoades St
 Eldek Kristiane 7516 Overbrook Ave No B
 Eldemire Ayiesha N 6703 Haverford Ave
 Essone Chantal Minang 1101 N 63rd St Apt 303
 Eustace William 6355 Drexel Rd
 Evenson Louise C 710 Edgemore Rd
 Everett Timothy 1426 N 61st St
 Farley Bernard H 6310 Woodbine Ave
 Farrell Joan C 859 Wynnewood Rd
 Fein Shirley Z 1344 Farrington Rd
 Finkelstein Bernice 7645 Woodcrest Ave
 Fisher Calvin D 6608 Morris Park Rd
 Fleet Ce 7554 City Line Ave
 Ford Chauncey 537 N 65th St
 Ford Wilmer, Lilla 1227 N Redfield St
 Fountain Phillip H 911 N 63rd St
 Frambes George W 6270 Overbrook Ave
 Friends Cleaner 6733 Haverford Ave
 Fulton Takia 1223 N 60 Th St
 Gallivan Mark E 6415 Sherwood Rd
 Gambino Anna 719 Edgemore Rd
 Gamble Lee E 529 North 63rd St
 Gary Priscilla M Est 6241 Callowhill St
 Gathright Kala 1306 Kimberly Dr
 Gay James R 645 N 63rd St
 Gibbs Donald 1450 N 62nd St
 Glenn Barbara 1839 Wynnewood Rd
 Godboldt Veronica L 761 Wynnewood Rd
 Goggin Moving Storage Co 6607 Morris Park Rd
 Goktas Sevil 1220 N 64th St
 Goldenberg Madeline 1013 N 68th St
 Goding Edward A 759 Wynnewood Rd
 Goodman Lester M 715 N 63rd St
 Graham Mildred M 1729 N Felton St
 Graham Sandra 6224 W Jefferson St Fl 1
 Gray Brown Sharon 1342 Kimberly Dr
 Gray Marshall E 1443 N 59th St
 Gray Raul 1602 Farrington Rd
 Gray Sharell 7342 Woodcrest Ave
 Green Kevin 7212 Haverford Ave
 Grier Gary 1006 N 64th St
 Griffin Marcus 7562 Brentwood
 Guarnieri Robert Y L J Carson Esq 6378 Lancaster Ave
 Gurley James 1629 N Redfield St
 H D Life Media Attn: Askia Harris 7300 Sherwood Rd
 Ha Lynnda 7596a Haverford Av
 Halim C Y 1725 Felton St
 Hamilton Katharine A 1126 N 64th St
 Hampton Darrick 714 66th St
 Hancock Street Properties 6384 Sherwood Rd
 Harambee Institute K Mcdowell 636 N 66th St
 Harden Cheryl 1740 N 61st St
 Harley Elizabeth M Leslie J Carson Jr 6378 Lancaster Ave
 Harling Brenda 6439 Lebanon Ave
 Harper James W PO Box 12439
 Harris Mabel B 433 N 61st St
 Harris Mikeeya 6108 W Girard Ave
 Harris Ray A 1739 N 60th St
 Haverford Manor Apts 7212-7224 Haverford Ave
 Hawk Thomas C, Johanna 6381 Drexel Rd
 Hawkins Darryl 7343 Woodcrest Ave
 Hawkins George 1346 Pennwood Rd Fl 2
 Hesper Lillian, Daniel 1731 N Felton St
 Hines D 7618 Brockton Rd
 Hodges Willa M 6141 Callowhill St
 Hoskins Yvonne 403 N Salford St
 Howerton Pandora 6161 Lebanon Ave
 Hutchins Maurice B 814 N 64th St
 Instant Tax Svc Instant Tax Svc 5943 Lansdowne Ave
 Irons Samuel E 1703 N 62nd St
 Its A Small World Daycare Inc 5949 Media St
 Jackson Gertrude 1739 N 60th St

Jackson Richard, Zita 7642 Wyndale Ave
 Jacobs Markelet Ena 1164 Atwood Rd
 James Cairo C 822 Wynnewood Rd Apt 2
 Jenkins Clinton 738 Wynnewood Rd
 Jennings Mittie Est 1729 N Felton St
 Johnson Charles W 814 N 64th St
 Johnson Claudia 7212 Haverford Ave A
 Johnson Cora 1463 N Hirst St
 Johnson Kim 534 North 63rd St
 Johnson Melanie 7301 Haverford Ave
 Johnson Natasha P 1423 N 59th St
 Johnson Shirley 1740 N 61st St
 Johnson Tonia M 7338 Brockton Rd Fl 2
 Johnson William E 1844 Farrington Rd
 Jones Defuria 1626 N 60th St
 Jones Florence 1504 N Robinson St
 Jones Gwendolyn, Leroy A 1023 N 64th St
 Jones Joseph W, Edith Darling 1427 N Redfield St
 Jones Marquitta 6539 Haverford Ave
 K & F Investments LLC 1434 N Felton St
 Kane Elizabeth 1241 Markyn Rd
 Karliner Michael 7516 City Line Ave
 Keer Donald S 7512 Greenhill Rd
 Kegler Shuntaine 6216 Master St
 Kenny Lauren 6717 Lansdowne Ave 1st Fl Fr
 Kerr Charlotte 6400 Overbrook Ave
 Kids Academy Early Learning PO Box 12493
 Kirlew Rhonda D 6727 Leeds St
 Klauer Frances 1001 City Line Ave Apt Ee224
 Knight Notoya 1335 Farrington Rd
 Kone Seydou 6406 Callowhill St
 Krieger Kip 6471 Woodbine Ave
 Lancaster Evelyn 6243 Callowhill St
 Lance John E 2062 N 62nd St
 Lanchak John 1050 Edgemore Rd
 Lane Zion I 1159 Marlyn Rd
 Larry Amin 6001 Master St
 Lawson Alice 6647 Haverford Ave
 Le Brun Marie 1372 Farrington Rd
 Le Thanh 7600 Brentwood Rd
 Lee Patrick J 6300 Sherwood Rd
 Lidovitch David 809 N 64th St
 Lidovitch David M 809 N 64th St
 Lindow Korton 6300 Callowhill St
 Lowery Mary 7740 City Line Ave
 Lucas Sarah L 6024 Nassau Rd
 Madison Quadir H 440 N 60th St
 Maissa Ashley Jermayn 1101 N 63rd St Apt 303
 Majette Clifton A 930 N 63rd St
 Manika Marie V 6473 Morris Park Rd
 Manning Joseph 5925 Nassau Rd
 Mapp Gary L II 7336 Drexel Rd
 Mary Rostami T A Overbrook Farms 2121 N 63rd St
 1st Bsm
 Maskev Latoya 7400 Haverford Ave Apt415w
 Mattison Gregory J 6400 Woodbine Ave
 Mccabe John 1458 N 62nd St
 Mccoy Ronald M 1717 N Felton St
 Mccullough Craig E 5940 W Jefferson St
 Mcdonnell Real Estate LI 1987 N 63rd St
 Mcdonough Elaine A, Madelyn 1623 N Redfield
 Mcdougall Walter, Thelma 1717 N 60th St
 Mefarquhar Oshane O 410 N Daggett St
 Megowan Francis R 1313 Kimberly Dr
 Mckill Gertrude V, David R 5905 Lansdowne Ave
 Memahon Thomas, John 7512 Brentwood Rd
 Mcmillan David K 6379 Woodbine Ave
 Mcnair Eric R 813 Wynnewood Rd Apt 3
 Mcneil Martha J 934 Atwood Rd
 Meddleson Frank 6385 Woodbine Ave
 Megaro Edith 534 N Simpson St
 Megaro Edith Estate 534 N Simpson St
 Mehalick Pamela G 803 Dover Rd
 Merriweather Mildred A 1428 N Redfield St
 Mignogna Michelle 6331 Race St
 Miller Charles 806 Wynnewood St
 Miller Renee H 1354 Pennwood Rd 2nd Fl
 Milstein Morris, Jerome 7571 Malvern Ave
 Mitchell Jacqueline 7652 Woodbine Ave
 Moffa Albert J 419 N Horton St
 Mong Sophal 1907 S 65th St
 Moody Rufus, Alice 1229 Marlyn Rd
 Moore Cogar 531 N Robinson St
 Morgan Cherilyn 1617 N Edgewood St
 Morocho Ramiro 7554 Brockton Rd
 Morrison Eric 6131 Callowhill St
 Moses Maggie 5913 W Oxford St
 Mosley Aeesha 1219 N 65th St
 Muir Glady's I 6142 Lebanon Ave
 Mumin Kameelah M 1502 N 62nd St
 Murphy William 7400 Haverford Ave Apt E310
 Murray Maria 1120 N 66th St 10d
 Murray Soss Ira Bsep 7516 City Ave Ste 8
 Muse Joyce A 6371 Drexel Rd
 Musso Ignazio 1644 Meribrook Rd
 Ndiaye Elhadji PO Box 28627
 Nesbitt Thadius A 2050 North 63rd St
 Newberry Margaret 7345 Woodbine Ave
 Newman Sydney 1001 City Line Ave Apt Ee 920
 Newsome Leroy 6006 Lansdowne Ave
 Noone Cornelius 2034 N 62nd St
 Oaks Norma 6105 Lansdowne Ave

Ohara Omar M 419 Edgemore Rd
 Okeke Camillus C 651 N 66th St
 Oneil L C 6007 W Jefferson St
 Osawaru Julius O 7472 Brockton Rd
 Osborne Joyce V PO Box 12546
 Osby Dennis L 1430 N Robinson St
 Paige Michael R 1002 Edgemore Rd
 Panchelli Vincent A, Rae 433 N Cross St
 Papa Nicholas N 6530 Lansdowne Ave
 Parks Areline E 1825 N 59th St
 Parrott Earl W 1431 N 61st St
 Pascual Enriqueta 6495 Malvern Ave
 Pasquarello Philo 1200 Marlyn Rd
 Paterno Matthew Rock Glen Rd
 Patterson Johnnye M, James R 1406 N Felton St
 Pauling Creola 1240 N 60th St
 Penington Darrell 1812 N 76th St
 Pettigrew Karen D 1350 Pennwood Rd Apt 1
 Pharr Vanea R Brian K Pharr 833 N 63rd St
 Philadelphia H Institute 638 66th St
 Phillips Robert F 635 N 63rd St
 Pilchard Helen M 730 Marlyn Rd
 Pinder Roxie A 6204 W Stiles St
 Potter Christopher C 1735 N60th St
 Potts Mark W 426 Edgemore Rd
 Pray Rose M 1815 N 59th St
 Preston Tabatha D 6019 Nassau Rd
 Price Annabelle 6139 Master St
 Progressive Training Network Inc 1314 N Redfield St
 Pszoniak Richard A 810 Kenmore Rd
 Quagliarel Lena 6235 Lansdowne Ave
 Quagliarello Thomas A, Rita 1243 Marlyn Rd
 Quality Air LLC PO Box 12436
 Randalls Leon C PO Box 28833
 Rapp Ruth S 5937 Media St
 Rashid Aginah 1542 N 60th St
 Reed Sylvester, Phoebe 748 N 63rd St
 Reid Nannie 5919 Thompson St
 Richardson Fay 1629 N 60th St
 Richardson H L 1356 N 75th St
 Roberts Keith Marlin 1380 Farrington Rd
 Roberts Marshelle E 814 N 63rd St Apt F
 Robinson James 849 N 63rd St Apt 1r
 Robinson Mahonie 985 N 66th St
 Robinson Marion 7343 Ruskin Rd Apt 1
 Robison Maynard T, Lenore K 6401 Sherwood Rd
 Rodgers David 1716 N Redfield St
 Rollins Alando 1383 N 76 St
 Rosa Henry 827 N 63rd St
 Rose Marie Council 1538 N Robinson St
 Rose Mary 827 N 63rd St
 Rosen Evelyn 211 Wiltshire Rd
 Ross Edna 1122 N 63rd St
 Ross Mariolene 7560 Sherwood Rd
 Rotfarb Eleanor 7644 Woodcrest Ave
 Royal Drugs 5936 Lansdowne Ave
 Royster Edna P 442 N Salford St
 Ryan Shirley 6202 W Stiles St
 Sable Gladys 7460 Brockton Rd
 Sadler Tommie 6212 Callowhill St
 Salvucci Richard 414 N 66th St
 Saminelis Ekaterini 7319 Greenhill Rd
 Samuels Margaret L 7562 Woodcrest Ave
 Sanchez Kelli A 2073 N 63rd St
 Santos Renato D 6495 Malvern Ave
 Sassani Angela 1035 Planders Rd
 Schiavello Michael, Andrea 750 N 64th St
 Schoofield Lillian 6137 Lebanon Ave
 Scott Junior 1617 N 62nd St
 Scott Wayne 907 N 64th St
 Scurry Ella 503 N 59th St
 Showell Beatrice M 1435 N 61st St
 Simeon Patrick 1365 Pennington Rd
 Simmons Caroline 1522 N 61st St
 Simmons Delores C 521 N Felton St
 Simon Delrose 6148 Lebanon Ave
 Sinclair Carol B 1404 N Redfield St
 Singletary Tanya 1370 N 75th St
 Smith Michael E 6377 W Columbia Ave
 Smith Paul N 720 Wynnewood Rd
 Smith Quinzel J 1134 Marlyn Rd
 Snyder Benjamin H, Stacy D 7567 Brookhaven Rd
 Solos Angela 7319 Greenhill Rd
 Sorgenti Paterno Matthew 47 Rock Glen Rd
 Speights Theodore 814 N 64th St
 St Felix M 707 Kenmore Rd
 Stanley Tracey M 6475 Morris Park Rd
 Staten William S, Edwena M 6141 Callowhill St
 Steel Sikwa 953 N 66th St
 Stefanichick Mary W 6310 Sherwood Rd
 Sterling Arthur 7313 Drexel Rd
 Stevenson Raquel D 7432 Rhoads St
 Stewart Muriel 6124 Master St
 Street Dora C 6105 Noble St
 Success Biz 525 N 62rd St
 Suh Joonghwa 6227 Lancaster Ave
 Sulc Michael A, Julie 6411 Woodcrest Ave
 Sullivan Bonnie 2317 S 18th St First Fl
 Sweigart Mitchel E 6320 Overbrook Ave
 Taylor Darryl T 6300 Drexel Rd
 Taylor Gary J 6008 Havelhurst St
 Thomas Rudolph 6150 W Oxford St Apt F202

Thompson Salima 7513 Brentwood Rd
 Thompson Yvonne 6001 West Oxford St
 Thornton Harden, Elsie 1545 N Felton
 Thurston Bobbie 6501 Haverford Ave Apt 3
 Tilghman Andrea 5017 Walnut St
 Topping Bridget 1639 Pennington Rd
 Townsend Josephine M 421 N Edgewood
 Tucker Virginia F 6320 Drexel Rd
 United Bus Inc 6211 Woodbine Ave
 Urbanphilly Com LLC 7341 Drexel Rd
 Valentine Sarah E 1524 N 60th St
 Vernell Peter Koyi 642 N 54th St
 Villella Alfred 1453 N Felton St
 Waiteman Evangelene 6016 Media St
 Walheim Brian G 978 N 66th St
 Walker Doris 457 N 60th St
 Washington Larry F 808 N 63rd St 5
 Waters Stephen H, Wayne 1115 N 65th St
 Watson Isiah 1625 Marybrook Ln
 Watson Rodnee 1364 Farrington Rd
 Watson Tyrone Po Box 0407
 Webb April J 3rd Fl 872 Wynnewood Rd
 Webster Jozelle 1449 N Felton Stq
 Welden Terry 6359 Lancaster Ave
 Wells Jacqueline Blyther, Christina Shirley 6325 W Girard Ave
 Wgs Inc 601 N 66th St
 White Beulah T 5924 Callowhill St
 White Malachi 1027 Marilyn Rd
 Whittington Jeffrey, Lisa 1224 N 59th St
 Williams Gregory M 1457 N Robinson St
 Williams Raymond M 1506 N Robinson St
 Williams Virgie M, Chris W 1372 Kimberly Dr
 Willis Alston A 1618 N 60th St
 Willis Paul 621 Wynnewood Rd
 Wilson Lloyd 1213 N Redfield St
 Wilson Stacy 637 67th St N
 Wolf Pauline 1216 Atwood Rd
 Wright Antonio 6041 W Columbia Ave
 Yarborough Rocke Funeral Home 1001 N 63rd St
 Yates Andrea R 1635 Nredfield St
 Young Guyzer F 7563 Greenhill Rd

Philadelphia Pa 19152

7915 Enterprises Inc Pats Sports B 7915 Bustleton Ave
 Abdallah Hawweleh Nedal Y 2136 Griffith St
 Abramawicz Josephine 8810 Brous Ave
 Aclaim Adjustment Agency Inc 7820 Castor Ave
 Acute General Contractors Inc 2331 Hoffnagle St
 Agnew Karen E 2735 Axe Factory Rd
 Ainsworth James J 2853 Shipley Rd
 Alattia Ahmed 8126 Bustleton Ave Apt B1
 Albanese Regina 7804 Brocklehurst St
 Alex Shebin 1829 Carwithan St
 Alwine Grace 7801 Bustleton Ave Apt 110 110
 Arentzen James W 2720b Rhawn St
 Autism Society of America Greater Philadel 1847 Strahle St
 Avergun Josef 1725 Hoffnagle St Apt B4
 Bagby Lynn K 8109 Bradford St
 Baptist Home of Phila Mary Morrison Controller
 8301 Roosevelt Blvd
 Barbalho Andre 2727 Rhawn St
 Barthelmy Christopher C 2827 Sebring Rd
 Battiatto Caroline L, Michael I 2815 Rhaum St
 Bauer Renetta 2344 Loney St
 Bce Consulting LLC 7708 7710 Castor Ave
 Becker Bernice R, Irving 1811 Tustin St
 Benny Cissy 2304 Stanwood St
 Berger Stuart S 2223 Emerson St
 Bernard Charles J 2415 Tremont St Apt 25a
 Bischoff Michael 8220 Castor Ave
 Blackman Paul 1802 Benson St
 Blimegger Leroy G 2017 Loney St
 Blumberg Samuel 8607 Algon Ave
 Brahmabhatt Paresh C 8938 Bluegrass Rd
 Brenes Manfred 7845 Brous Ave
 Brody Max Brdford Arms Apts 2100 Benson St Apt 14 A
 Brogan Agency 7955 Castor Ave
 Bruce Elizabeth M 8401 Roosevelt Bl C329
 Brunstein Lillian 7600 Roosevelt Blvd Valmont Towers 310
 Bryant Kevin L 1804 Arthur St
 Burg Ethel W 8401 Roosevelt Blvd
 Burt Edythe 1704 Fox Chase Rd
 Byer Gwen Valmont Towers 7600 Roosevelt Blvd Apt 204
 Cadiata Abdelaziz 8111 Castor Ave
 Caine Melissa A 7603 Leonard St
 Callahan Sheila A, Joseph J 2709 Mower St
 Carney Stephen R 7835 Brous Ave
 Casio Corp 8001 Castor Ave
 Castle James M 7603 Leonard St
 Cedar Valley Civic A 8316 Dorcas St
 Chen Xiu Y 2406 Shelmire Ave
 Chesler Wayne 8735 Frontenac St Apt 6
 Cheung Michelle, Wai M, Justin A 2318 Loney St
 Children of Bernice Schmeid 8301 Roosevelt Blvd
 Chokola Dolores Kathleen S Hyman Esq 8100 Castor Ave
 Chudnoff David 8420 Roosevelt Blvd 227
 Cianci Suzanne 7400 Roosevelt Blvd Apt D303
 Cipriano Mark 157 Buseton Pike
 Citi Wide Adjustment Adjustment 2720b Rhawn St
 Citiwide Adjusters Inc 2720 Rhawn St Ste B

Clarke Thomas Annette, Marion Est, Corey A 2539a
 Shelmire Ave
 Clouser Doris Est Apt C003 8401 Roosevelt Blvd
 Colom Luz M Est 8363 Langdon St
 Conn Valentine R 2619 Tolbut St
 Conteh Mohamed 7400 Roosevelt Blvd Apt D107
 Cunningham Robert 1735 Danfth St
 Dalton Marilyn R 8420 Roosevelt Blvd 233
 Damelio Bianca M 7712 Richard St
 Danielewicz Maureen A, Mark F 7450 Brous Ave
 David Chudnoff Rev Trust Ua 03 02 93
 8420 Roosevelt Blvd 227
 Davidson Joseph 8556 Benton Ave
 Davis Ervin L, Renee 7535 Battersby St
 Davis John J Jr 3104 Guilford St
 Dearden Daniel Sr 2015 Arthur St
 Deeney Catharine M 2735 Axe Factory Rd
 Denenberg Renee E Gr Fl Marian Bldg 2601 Holme Ave
 Diamantas Hrisanthi, Emanuel 8247 Algon Ave
 Dossantos Wibsa 7534 Castor Ave
 Dougherty Robert F 7916 Fairfield St Apt 4
 Driscoll Mary A 8301 Roosevelt Blvd Apt 434
 Dubzak Gerald L 1735 Arthur St
 Dymchenko Alla 2201 Strahle Steet Unit B
 Ehmedi Shaker 2750 Fuller St
 Elliot Mary 7415 Revere St
 Em Syd LLC Ta Curves Fishtow 8208 Dorcas St
 Enders Leonard 8428 Castor Ave
 Eshet Chayil 8302a Bustleton Ave
 Evans Dorothy M, Edna J 2651 Tremont St
 Fernandes Claudia 1815 Emerson St
 Fernandez Rivas Luis A 2115 Benson St 2nd Fl
 Finger Dorothy 2344 Loney St
 Fiocca Donato G 1930 Bergen St
 Fishman Shai 2616 Rhawn St
 Flores Natividad 2101 Glendale Ave Apt 4
 Fobare Sandra J 1613 Strahle St
 Ford Frederick W 7838 Bustleton Ave
 Ford Phyliss 8408 Summerdale Ave
 Francis Mary 7717 Bradford St
 Franks Gail C 8613 Augusta St
 Fresta Joann 7902 Castor Ave Apt 1
 Fuchsel Raymond E 137 Griffith St 2
 Galdi Ronald D 8401 Roosevelt Blvd Apt A 111
 Garabedian Alicia, Jack 7703 Roosevelt Blvd
 Garabedian Jack 7703 Roosevelt Blvd
 Garcia Vidaura 8415 Loretto Ave
 Gasper Curt, Lisa 8101 Castor Ave
 Gaynor Maria C 2026 Lansing St
 Gershwin Corp #174 8001 Castor Ave
 Gill Annmarie 8113 Summerdale Ave 1
 Ginaldi Dominic A Jr 8806 Manchester Ave
 Giorno Lauren N, David 2119 Emerson St
 Girmscheid Michael 1509 Solly Ave
 Glassman Ruth Est, Harvey 2525 Vista St
 Glazer Sara 2801 Walnut Hill St Apt 4d
 Gluck Gerald, Doris 2849 Shipley Rd
 Gofman Rakhmil 2101 Strahle St Apt 624
 Golden Slipper Uptown Home 7800 Bustleton Ave
 Goldenberg Rose 2400 Benson St Apt B104
 Gonzalez Jose M 8851 Blue Grass Rd
 Grazione Daniel 8803 Hargrave St
 Greenberg Claire 2204 Benson St
 Greene Norman J 2600 Welsh Rd
 Greer Florence V, Paul 8401 Roosevelt Blvd Apt C327
 Gregory Derussio Ltd 7505 Bustleton Ave
 Greiner Family Foundation 2673 Winchester Ave
 Griffin Ellen M 2901 Guilford St
 Griffith John 7916 Eastwood St
 Griver Annette K 1733 Foxchase Rd
 Grubb Edith C 8175 Castor Ave
 Gureghian Victoria, Arakel 7759 Roosevelt Blvd
 Hadidi Alfroukh 2302 Strahle St 2nd Fl
 Hall Ruth M 2325 Bleigh Ave 1st Fl
 Hall Winfield A 7616 Castor Ave
 Hansen Lillian A, Jean P 1630 Strahle St
 Harlen Gregory 2859 Shipley
 Harri Cheresse T 2032 Loney St
 Harris Reginald K 2032 Loney St
 Hauen Blanche F 7706 Richard St
 Hazan Joseph 1718 Emerson St 2nd Fl
 Himmelstein Isabela 2647 Maxwell St
 Hoga Lisa 3122 Nesper St
 Holland Florence 8410 Bustleton Av Apt A19
 Home Public Adjuster Inc 8400 Bustleton Ave Ste 11
 Honigman Leonard 8001 Castor Ave 334
 Howard Kawanza 2810 Chase Rd
 Hu Ali Mohamed 8571 Benton St
 Huang Baocheng 3120 Ryan Ave
 Hulm Jacqueline L 8420 Roosevelt Blvd 233
 Ibarra Michael 1824 Carwithan St
 Iffrah Philip J 2333 Hoffnagle St
 Innamarato Mary Weiss 8944 Haven Pl
 Inoue Nana 7801 Roosevelt Blvd Apt 42
 Ite Credit Union 7900 Castor Ave
 J Tropical Concrete Inc 8111 Summerdale Ave Fl 2
 Jackson Katima 1732 Kendrick St
 Janczewska Jessie J Ann Sledzianowski 2712 Taunton St
 Jane Angela 8410 Roosevelt Blvd
 Jiang Yi N 2406 Shelmire Ave
 Jimmys Landscaping 8525 Summerdale Ave
 John Komada & Co Inc 8132 Farnsworth St

John Zapf I 8113 Lister St
 Johnson Lloyd E, Marian 2033 Lansing St
 Johnston Walter W 8301 Roosevelt Blvd Rm 805
 Julia A Mkt 1600 Fox Chase Rd
 Kakas Jolan 8301 Roosevelt Blvd
 Karas Christian M, Kelly A 2037 Oakmont St
 Kash George 1940 Stanwood St Apt A2
 Kelama Framing Inc 7640 Castor Ave
 Kelly Marion C 2019 Lansing St
 Kenny Marion 2400 Benson St Apt B200
 Kent Robert A Est Jr 2526 Vista St
 Kessler Rose 1825 Fox Chase Rd
 Kims General Cigare 2849 Holme Ave
 King Larry 8654 Tolbut St
 Kirk Elizabeth 8109 Farnsworth St
 Kobayashi Shuichi 2201 Strahle St Apt A2
 Kolb Florence 1907 Fuller St Fl 1
 Kolb Roofing Company 8525 Summerdale Ave
 Kondaur Capital 7711 Roosevelt Blvd
 Koneval Linda 2725 Northview Rd
 Konstantinidis Ana Maria, Steven 2112 Loney St
 Korff Bernard G 8023 Langdon St
 Korman Suites 7901 Roosevelt Blvd
 Kots Joseph W 2254 Faunce St
 Kramer Obgyn Assoc 7901 Bustleton Ave Ste 100
 Kramer Violet 8140 Castor Ave
 Krause Eugene 1733 Foxchase Rd
 Krause Geraldine J, Henry 2740 Axefactory Rd Apt C210
 Kretschmer Lillian 1705 Benson St
 Kuflewski Maria, Greg 8117 Dorcas St
 Kulla Irvin 1731 Benson St
 Lamborn Magdalena Est 2812 Holme Ave
 Lamers John 2904 Walnut Hill St
 Langan Michael F 8110 Summerdale St
 Langdon Margaret T 8822 Dewes St
 Larsen Margaret E 8123 Farnsworth St
 Lawrence Harry E, Jean 8401 Roosevelt Blvd Apt A504
 Leavy Elizabeth G 3131 Teesdale St
 Leavy Elizabeth G, Peter A Jr 3131 Teesdale St
 Leins Annetta M 2909 Guilford St
 Leshak Wasyl 7701 Fairfield St
 Levin Marsha R 2131 Bleigh Ave
 Levin Nadine B 1819 Arnold St
 Lichtman Norma 2203 Napfle St
 Lighttiser Doris Est 8401 Roosevelt Blvd Aptc204
 Lighttiser Elmer G, Doris 1806 Fuller St
 Linaugh Eileen W 2219 Rhawn St
 Linc Electric LLC 8127 Langdon St
 Lineage Gallery 7922 Bustleton Ave
 Linguiti Alfred Trust 2823 Holme Ave
 Linguiti Lavinia, Alfred 2823 Holme Ave
 Lipinski Filip 2223 Griffith St
 Livshits Esfir 2901 Welsh Rd Apt 234 C
 Locke Christine E, Dianne E 8906 Brous Ave
 Long Rozemarie 1709 Benson St
 Louis Jean C Fresenius Dialysis 4216 Market St
 Lozada Brenda L 9005 Brous Ave
 Lupo Stephen A 2800 Walnut Hill St
 Lyakhovolska Nadiya 8312 Alma St Apt A
 Lynch Bertram Sharon Est 7820 Castor Ave
 Mac Intl Inc 8400 Bustleton Av Str-4
 Machugh Stanley A 8401 Roosevelt Blvd Apt A319
 Mackiewicz Louis J 8809 Manchester Ave
 Malinero Anthony 8830 Danbury St
 Manjalgadze Gocha 1822 Benton St Apt 221
 Mann Leonard 8001 Castor Ave 334
 Manson Betty, Janis 2113 Shelmire Ave
 Marsies Shannon, Robert 2614 Taunton St
 Martin Brian 1307 W Wiliam St
 Masich Paul V 2650 Welsh Rd Apt 17
 Mattos Emily 8224 Dorcas St
 McCabe Dorothy J 1809 Stanwood St
 McCafferty Mary E 2131 Faunce St
 McCafferty Joseph 1734 Kendrick St
 Mcdonald David G 2712 Willits Rd
 Mcdonald Pauline 2030 Lansing St
 Mcdonnell Patrick 2223 Lansing St 2nd Fl
 Mcelveen Terrell 7400 Roosevelt Blvd Apt A2
 Mcfadden Tia 7400 Roosevelt Blvd
 Mcfeeley Patrick 2527 Bleigh Ave
 Mcgrath Bernard M 3037 Windish St
 Meguckin Eileen 7564 Battersby St
 Mendoza Ana Elena 2901 Welsh Rd Apt A324
 Merkel Lillian R, Ann T 7415 Revere St
 Michnya Helen 7808 Fairfield St
 Mierzejewski Bridget, Dylan M 2811 Shipley Rd
 Milewski Joan C 2100 Borbeck Ave
 Miller Sandra N 2628 Welsh Rd Apt 207
 Millerstrandberg Jennifer D 1602 Fox Chase Rd
 Milnes John W III PO Box 11274
 Mittelman H Albert 2265 Strahle St
 Molotsky Ronald 2222 Emerson St
 Mondy Pierre 1601 Emerson St
 Montero Jose 2601 Holme Ave Apt A
 Montis Richard, Marie Difrancesco 1920 Evarts St
 Morgan Family Trust Ua 5 5 89 8420 Roosevelt Blvd 233
 Morgan Marguerite M 8420 Roosevelt Blvd 233
 Morgenthaler Joseph F, Rita 2131 Faunce St
 Morgenthaler Rita A 2131 Faunce St
 Moyett Elias Javier, Gloria 2718 Mower St
 Multicare Home Health Agency Inc 8001 Roosevelt Blvd
 Ste 310

Murphy Lena M 2513 Winchester Ave
 Murray Cecile K 8113 Farnsworth St
 Murray Estelle L, James 2315 Oakmont St
 Musket Eleanor 2340 Ripley St
 Mutchnick Edward B 8500 Bustleton Ave Jacks Deli
 Nguyen Stephen T 1833 Tolbut St
 Niemi Margaret 1926 Arthur St
 Nika Melpomeni 2401 Benson St Apt C200
 Noel Marc 7400 Roosevelt Blvd A 30
 Northeast Executive Abstract 7510 Brous Ave
 Norton Joseph 7400 Roosevelt Blvd
 Noyman Raz 7933 Castor Ave
 Nuble Dana 7400 Roosevelt Blvd
 Ocwen Va Assurance Abstract 7929 Bustleton Ave
 Odonnell Robyn 2526 Vista St
 Ojudlape Teniola A 8824 Brocklehurst St
 Oksana Harbar 8735 Frontenac St
 Oleary William J 2229 Napfle St
 Olkowski Robert P, Mark S 8160 Lister St
 Omesiate Azuka 8921 Maxwell Pl
 Onukwuru Benson A 2650 Welsh Rd Apt 54
 Orelien Carline 7400 Roosevelt Blvd Apt D303
 Oshea Francis X 2729 Axe Factory Rd
 Oshea Kathy 2600 Welsh Rd Apt 39
 Osliek Raymond 7542 Battersby St
 Osullivan Charlene K 2043 Stanwood St
 Pa Foot & Ankle Assoc 7715 Castor Ave
 Paczewski Richard F 7560 Battersby St
 Padgeon David T 2133 Bleigh Ave
 Pak Chun M 8847 Lister St
 Parinova Svetlana 8112 Algon Ave
 Parker Dorothy 8410 Bustleton Ave Apt A4
 Parker Phyllis L 2901 Welsh Rd Apt 205b
 Patel Chhana C 8908 Blue Grass Rd
 Patel Vishnubahj S 2121 Glendale Ave Apt 301
 Pearlman Craig A 2209 Napfle St
 Penskul Oksana 8346 Langdon St
 Philadelphia Graphic Arts Golf Club Robert D Mcmonagle
 7805 Horrocks St
 Piccirelli Dolores 8907 Maxwell Pl
 Pickett Frances M 2630 Welsh Rd Apt D3
 Pierce Diep Insd Dylan Son Nguyen 1818 Kendrick St
 Polakoff Mark 7800 Bustleton Ave Glendale Nursing Home
 Polakoff Mark A, Mark 2104 Emerson St 1
 Polatnick Rose 2101 Strahle St Apt 425
 Pot Samath 2253 Faunce St Fl 1
 Poyda Natalia 2310 Afton St
 Prantvaku Zamir 7400 Roosevelt Blvd Apt D4
 Prichard James 2101 Solly Ave 1st Floor
 Prochazka Marion B 7813 Brous Ave
 Protas Volodymir 8106 Langdon St 1st Fl
 Quan Rich 2020 Griffith St
 Quinn Elizabeth 8301 Roosevelt Blvd 555
 Raja Rena 2109 Hoffnagle St
 Ramirez Helen B 2030 Lansing St
 Redlich Alan 8224 Dorcas St
 Rednor Ronald P MD 7501 Brous Ave
 Rei Construction Inc 2217 Napfle St
 Reinsel Erin K 2018 Solly Ave
 Rembert Brian T 7901 Roosevelt Blvd Apt 63
 Rementer James 1804 Danfth St
 Revere Medical Assoc 2630 Holme Ave Ste 102
 Reynolds Helen F 8401 Roosevelt Blvd Apt A410
 Rhawn Gardens Civic Assoc 8120 Brous Ave
 Ribeiro Dilson S 1805 Mower St
 Richardson Luz P 8813 Manchester Ave
 Robinson Margo 2781 Welsh Rd
 Rodriguez Maryann, Manuel 7406 Brous Ave
 Rojas Amariliz 1803 Danfth St
 Rome Anthony 2108 Fuller St
 Romm Anne P 1820 Tustin St
 Rosado Pedro 1725 Hoffnagle St
 Rosalie Smith Charles W Liv Tr Charles W Smith Tee 7355
 Rosen David 2823 Solly Ave
 Rosowski Helen 8134 Revere St
 Ross Carfagno 2706 Mower St
 Rudolph Doris 2303 Stanwood St
 Sacks Jerome 2029 Rhawn St Apt 26
 Saltzguebe Rebecca R 2124 Naptle St
 Saltzgueber Charles L 2124 Naptle St
 Sapalas Laimutis 1825 Danfth St
 Sapaliene Jurate 1825 Danfth St
 Sassman Mary B 2823 Shelly Rd
 Sateesh Beena 2674 Welsh Rd
 Scales Todd 7400 Roosevelt Blvd
 Scarpone Natalie 2333 Loney St
 Schickling Donna 2907 Guilford St
 Schieber Elisabeth 8822 Manchester Ave
 Schiliro Christophe C 8625 Algon Ave
 Schmidt Fred P 8925 Leonard St
 Schmied Bernice 8301 Roosevelt Blvd
 Schmittinger Joseph 2549 Shelmire Av Apt A
 Schreiber Catherine, Adolph 2830 Shipley Rd
 Schreiber Pat 2830 Shipley Rd
 Schwarz Ruth I 2328 Strahle St
 Sebastian Benny 2304 Stanwood St
 Segal Estelle 7561 Battersby St
 Sergueeva Galina S 2208 Benson St
 Serrano Jason Manuel 8225 Roosevelt Blvd 10c
 Shaffer Damon 2600 Welsh Rd
 Shain Isabel M Glendale Nursing Home 7800 Bustleton Ave
 Rm 259s

Sharkey Margaret 2223 Lansing St 2nd Fl
 Sheedy Dennis J 221 W 23rd St N 1876 Freeman Ronald E
 Shields Rose 7416 Brous Ave
 Shumylo Oksana 1740 Bergen St
 Silverstein Dorothy 2310 Hoffnagle St
 Skenduli Edmond 2225 Strahl St
 Sklar Robert M, Eileen M 1813 Kendrick St
 Skulsky Eve Valmont Towers Apt 603 7600 Roosevelt Blvd
 Slater Dorothy M 7843 Lister St
 Sloan Robert T 8301 Roosevelt Blvd 534
 Smalls Shannon 3038 Rhawn St
 Smith Charles 7355 Sackett St
 Smith Frank A Evangelical Manor 8401 Roosevelt Blvd
 Apt C109
 Smith James C 1919 Emerson St Fl1
 Smith Wilma 9038 Brous Ave
 Soloman Paula 8532 Summerdale Ave
 Sott Sandra 1606 Strahle St
 Sowell Brian II 2650 Welsh Rd Apt 42
 Statewide Abstract Group Inc 7901 Bustleton Ave Ste 2013
 Stecker Mary Jane 9028 Brous Ave
 Steigelman Theodore 1836 Corwithan St
 Stein Vladimir, Asya 2401 Hoffnagle St Apt A106
 Stewart Kim 2701 Welsh Rd
 Stewart Terry L 2333 Loney St
 Strandberg Carl H 1602 Fox Chase Rd
 Strohm Thomas J 2908 Teesdale St
 Stumpo Angelo, Lorene 8807 Manchester St
 Suburban Abstract Assoc 7606 Castor Ave
 Sunoco Smc 7937 Bustleton
 Sunshine Concrete Inc 2317 Bleigh Ave 1st Fl
 Surrey Howard, Jane 1717 Kendrick St
 Swartz Lewis M 7400 Roosevelt Blvd Apt C204
 Swavely Daniel F, Mary E 2130 Emerson St
 Syrena Auto Body 7400 Roosevelt Blvd
 Talarckek Catherine 8826 Hargrave St
 Tarnopolsky Alexander 8116 Langdon St 1st Fl
 Taylor Diane 2834 Walnut Hill St
 Terinoni Marybeth 2325 Fuller St
 Tien Cuong 2608 Ryan Ave
 Tin Do 8100 Algon Ave Apt 105
 Toli Argile 2022 Lansing St
 Tompkins Steve 2208 Benson St
 Travers N 8410 Bustleton Ave
 Tregubov Alexander S 8304 Bustleton Ave Ste A
 Triangle Investments LLC 2522 Shelmire Ave
 Turner Mark 7605 Brous Ave
 Tyrone Young Est 2306 Napfle St
 Uddin Sahmir 2306 Napfle St Poly Khanom
 Universe Signs Inc 2727 Rhawn St Apt 21a
 Usmanov Ziya M 1628 Benson St
 Vantran Chuong 8810 Danbury St
 Varghese Rony 2760 Mower St
 Waddell Leonard C, Evelyn F 2744 Northview Rd
 Wagner Dorothy 8401 Roosevelt Blvd Apt B312
 Wagner George F, Claire G Baptist Home
 8301 Roosevelt Blvd
 Walters James R 8525 Summerdale Ave
 Wambach Christine M, Mary Anne, Joseph J III, William J
 1839 Strahle St
 Ward James J 2922 Gelena Rd
 Wardle Joseph 1923 Fox Chase Rd
 Watson Grace Adm Evangelical Mnr 8401 Roosevelt Blvd
 Web Pulse LLC 2607 Rhawn St 203
 Web Pulse LLC T-A Helio's Cell Pho 8001 Rsvlt Blvd Ste
 Weber Sean 7710 Revere St
 Weiss Morris 8161 Brous Ave
 Weitzman Louis 8628 Augusta St
 Wertheimer David Sheldon, Rose, Laila Sandra
 2143 Vista St
 Wertheimer Ludwig Rose Wertheimer 2143 Vista St
 Wertheimer Rose 2143 Vista St
 White Colleen 1842 Arthur St
 Wholey James P 2133 Griffith St Fl 2
 Williams Shawn, Margo Robinson 2901 Welsh Rd Apt 116a
 Witherspoon James 8400 Bustleton Ave Ste 11
 Wives Self Help Found Inc 8001 Roosevelt Blvd
 Smylie Times Bldg Ste 205 207
 Wolfson Samuel 2309 Oakmont St
 Wrenn Kelly 2103 Rhawn St Apt 7
 Wrenn Lawrence 7541 Battersby St
 Wyjadka Benjamin 7610 Lexington Ave
 Xavier Cherian P 2601 Holme Ave
 Yousef Alia 2411 Vista St
 Yu Juan 2506 Shelmire Ave
 Yuen Tiffany L 2228 Napfle St
 Yun Won 7701 Bustleton Av Apt 206
 Zacconi Eileen J 2012 Solly Ave
 Zakrewski Leona A 8142 Lister St
 Zehner Dorothy A 8401 Roosevelt Blvd Apt B 304
 Zhao Jiaohuo 1735 Fox Chase Rd
 Zhu Ming 2430 Vista St
 Zimmerman Kevin J 7703 Roosevelt Blvd
 Zonis Jack B Deer Meadows Residents Apt 559
 8301 Roosevelt Blvd
 Zouncyk Jean 8008 Lexington Ave
 Zubarev Michael 2739 Tolbut St
 Zubashvili Konstantine 2221 Benson St
 Zweig Etta 8906 Brous Ave
 Zwerling Debbie B 1741 Danfth St

Philadelphia Pa 19153

Aharonian Paul E 2510 S Claymont St
 Ali Mohamed 2612 80th St
 Alvarez Ramon PO Box 16901
 American Financial 7318 Meadow Lark Pl
 American Staff Svcs LLC 6741 Essington Ave
 Anderson Merrel G 7911 Mars Pl
 Arita Juan Jose 21169 Sth 64 St
 Ascendant Strategy Group 7900 Lindbergh Blvd Apt 3605
 Assoc Baptists for World Evangelism 8800 Tincum Blvd
 Eleanor Popowicz
 Ast Alliance Bernstein Co 8500 Tincum Blvd 4th Fl
 Bailey Albert 3037 S 74th St
 Ballard Baker Jonathan 2713 S 76th St Apt 1
 Ballard Timothy 7216 Hummingbird Pl
 Berete Niama 8123 Chelwynde Ave
 Bertram Charles 2535 S Ashford St
 Biru Abonesh D, Gemedi S, Heettu 7341 Dicks Ave
 Black Steven M 8420 Brunswick Place
 Bradwell Daniel 2628 S 80th St
 Briddell Yvette 7333 Garman St
 Brook Abel 7521 Dickens Pl
 Bryant Harvey 7900 Lindbergh Blvd Apt 4304
 Budget Rental Car 6615 Norwich Dr
 Bui Jimmy 7422 Buist Ave
 Bullock Bernice 2710 Dothan Ter
 Burger King 8500 Essington Ave
 Burgess Daniel S 8880 Bartram Ave
 Burton Marcia, Irene 7030 Lark Pl
 Burton Wanda 6028 Media St
 Butler Louise 2815 S 82nd St Apt B
 Byers Kenneth 7814 Saturn Pl
 Carapucci Josephine 7707 Jason Pl
 Carbonara Marie 2441 S 74th St
 Carter Michael 7701 Lindbergh Blvd Apt 606
 Cavage Thomas 8116 Lindbergh Blvd
 Chapman Chevrolet 6925 Essington Ave
 Chapman Nissan LLC 6723 Essington Ave
 Chesson Curtis Jr 7103 Dorel St
 Christie Richard 2710 S 86th St
 Citizens Bank 2837 Bittern Pl
 Cizmaruk Pauline 7327 Buist Ave
 Coley Samuel L 8416 Crothers Ave
 Collins Granford L 7713 Delphi Pl
 Collins Virginia 7916 Pompey Place
 Colquitt Adria 8036 Chelwynde Ave
 Concentra Health Services Inc 7000 Holstein Ave 6
 Condiff Spencer 7358 Garman St
 Conlin Bert H 7348 Dicks Ave
 Contempo Nail & Hair 2918 Island Ave
 Cook Bertha E 2546 S Belford St
 Cooper Gerald L 7397 Wheeler St
 Cooper Howard Leon 8800 Tincum Blvd 5th Fl
 Cooper Rhoda Y 7900 Lindbergh Blvd Apt 3812
 Craig John W 2815 S 82nd St Apt B
 Daves Delaware Valley Towing Inc 6159 Passyunk Ave
 Davis Pearl H 8400 Lindbergh Blvd Apt 213
 Detraz Yolanda S 7105 Lindbergh Blvd
 Dibounaventura Craig 7719 Orpheus Place
 Dixon Marcia 2710 S 86th St
 Do Quoc Anh 8026 Lindbergh Blvd
 Dotson Michele E 7815 Saturn Pl
 Early Allen, Paul 7701 Lindburgh Bl Apt 412
 Edwards Jermaine 6231 N Gratz St
 Elhuraibi Saleeh 7827 Venus Pl
 Emella Kamara 8217 Chelwynde Ave
 Eshelman Albert 7395 Elmwood Ave
 Ettorre George P Rev Thomas F Gehret 7119 Lindbergh
 Blvd
 Evb Service Center Philadelphia Inc 6600 Essington Ave
 Everett Joseph 2830 Berbro St
 Excel Truck Auto 3200 South 61st St
 Fahy Kathryn A, William 7356 Chelwynde Ave
 Ferrell George 7916 Pompey Place
 First Time Walk To Run Fitness 7442 Henslow Pl
 Fowler Charles, James 7511 Buist Ave
 Gebreyesus Woldetsion 7328 Meadowlark Pl
 Gesualdi Anna E 8000 Lyons Ave Apt 2c
 Gibson Atsede 7320 Dicks Ave
 Gilbane Phila Intl 8500 Essington Ave Trml
 Gilbert Louis 616 N 66th St
 Gillins Barry 7900 Lindbergh Blvd Apt 3904
 Ginyard Dawn 7524 Wheeler St
 Glascoe Helena R 8415 Suffolk Pl
 Glover Samuel 8043 Mars Pl
 Gonzalez Antonio 2727 S 76 St Apt 5b
 Green Saeed 2522 S 75th St
 Grove Clint J, Mary M 7520 Buist Ave
 Halyard Althea M 2765 Island Ave
 Hannah Tanya M 7327 Buist Ave
 Harrell Charles E, Sherri A 2700 S 86th St
 Harris Jimmil 8111 S Lyons Ave
 Hassan Sharmarke 2612 80th St
 Hawkins Denise 8030 Mars Place
 Haynes Orlando 8500 Essington Ave Pmb 188
 Heimer Anne M Thomas F Gehret 7119 Lindbergh Blvd
 Hemphill May 2551 Belford St
 Hernandez Vazquez Silverio 700 Kitty Hawk Ave
 Hill Alexander 2727 S 76 St Apt 6b
 Hill Elizabeth M 7323 Theodore St
 Hodge Torrence 8427 Suffolk Place
 Hoover Alice M, Alice 2848 Lee

Ht Insight Intl Equity Fund Shelia Sheacock 8800 Tunicum Blvd 3rd Fl Ste 2
 Hurling Barbara 8206 Grovers Ave Apt D
 Infiniti Financial Svcs 7519 Buist Ave
 Intgegrated Power Svcs 3240 S 78th St
 Jackson Clarence 8038 Eastwick Ave
 James Sharon L 2631 S 80th St
 Johnson Joseph 2732 S Muhlfield St
 Jones Deirdre 7814 Saturn Pl
 Jones James T 7517 Turnstone Pl
 Kearney Andrew J 7242 Guyer Ave
 Kellam Valerie 8500 Lindbergh Blvd 2016
 Kilson Darren 7927 Buist Ave
 King Maxwell 7226 Dix Ave
 Koger Joseph 8434 Brunswick Pl
 Koger Thomas B 7712 Olympus Pl
 Le Chuong V 7323 Lindebergh Blvd
 Lewis Harold 8400 Lindbergh Blvd
 Lie Endre 8400 Lindbergh Blvd Apt 112
 Lindsey Agnes 8003 Mars Pl
 Livingston Erik D 7842 Cherion Pl
 Lyons Eleanor M 7113 Dorel St
 Macdonald Thomas M, John N 7720 Buist Ave
 Manikonda Pradeep 8500 Lindbergh Blvd Apt 15
 Mannino Thomas 7424 Redwing Pl
 Maranzino Paul Do 7000 Holstein Ave 6
 Marino Frank 7199 Brant Place
 Marino Frank D 7111 Humming Bird Pl
 Marshall John N Sr, Alice L 8423 Suffolk Pl
 Martin Juanita L 8017 Pompey Pl
 Mason Keisha 8121 Lyons Ave
 Mclaughlin Donzella 8500 Lindbergh Blvd Apt 2412
 Mclean Perry 7701 Lindbergh Blvd Apt 2213
 Mcwilliams Alberta Marie, Francis 7373 Elmwood Ave
 Meaney Beatrice, Richard, Alfred 2627 S Naily St
 Mercer Charles 7900 Lindbergh Blvd Apt 4202
 Mercer Charles L Apt 4202 1st Fl 7900 Lindbergh Blvd
 Merion Construction Temp Svc 6700 Essington Ave
 Messina Samuel 8306 Buist Ave
 Metro Motorcars Inc Metro Nissan Mitsubishi
 6925 Essington Ave
 Mm Displays Inc 7700 Brewster Ave
 Mroinelli Anna 7323 Meadowlark Pl
 Mulbah Nixon 7338 Buist Ave
 Myers Ann B Est 7701 Lindbergh Blvd 312
 Myles Boissiere Amenra, Goldia 7834 Centaur Pl
 Nasuti Richard G 7131 Lindbergh Blvd
 Newman Inae L 8601 Lindbergh Blvd Sca
 North America Aviation Services Ptl Inc Phila Intl Airport
 C6 Cargo City
 Northeast Fundraisers 7831 Bartram Av Hse Mtr
 O'Brien Helen L 7199 Brant Place Apt C34
 Oil Patch Fuel Co 7421 Glen Moore Ave
 Olajide Akintomide 7701 Lindbergh Blvd
 Oneal Carolyn M 8107 Suffolk Ave
 Oneal Helen 2928 S 84th St
 P B Distributors Inc 6204 W Passyunk Ave
 Pa Nails & Beauty Supply Inc T A 6220 W Passyunk Ave
 Pacifico Ford Inc 6701 Essington Ave
 Pacifico Ford Inc 6751 Norwicht Dr
 Pacifico Hyundai 6715 Essington Ave
 Paige Evelyn 7701 Lindbergh Blvd Apt 806
 Parish Joanne L Est 7830 Buist Ave
 Patterson Leroy 8418 Lyons Pl
 Paul Christopher, Clyde 3029 Dowicher Place
 Pennock Company 3601 Island Ave
 Pennock Floral Beth A/R 3601 Island Ave
 Peters Henry 2837 Bittern Pl
 Pikes John P, Ida 3021 S 82nd St
 Pollman Jessica Marie 8400 Lindbergh Blvd Apt 1715
 Price Darryl L 7354 Chelwynde Ave
 Prigg Margarette 3321 S 87
 Proudford Thelma 2836 Island Ave
 Pugh Janice 7835 Saturn Place
 Quinlan Charles D, Joanna B 7719 Buist Ave
 Quinton Lemuel 7715 Orpheus Pl
 Recon Auto Remanuf 3250 S 76th St
 Reece Kiko 2602 S 77th St
 Ridgways Ne LLC 3751 Island Ave Ste 203 Att Ap
 Riley Diane 7900 Lindbergh Blvd Apt 3604
 Rindfleisch John M 3002 Mario Lanza Blvd Apt W
 Rivers Jones Kelsi S 7352 Chelwynde Ave
 Russell Constance 2064 Red Lion Rd
 Salerno John J, Lena 8516 Eastwick
 Sankara Raga J 7531 Elmwood Ave
 Saturn of Philidelphia 6615 Essington Ave
 Saxon & Co PNC Bank Natl Assoc 8800 Tunicum Blvd
 Saxton Mazie 7010 Sheldrake Pl
 Sears Holdingskmart 3000 Island Ave
 Seid Huda 7827 Venus Pl
 Sherman Anita G, Jeffrey 8780 Pennock
 Sima Ron 8400 Lindbergh Blvd Apt 201
 Smith Adrienne M 7322 Long Spul Place 2nd Fl
 Smith Lemmer J 3002 Mario Lanza Blvd Apt F
 Smith Levi A 2654 S 72nd St
 Smith Lottie M, George E 7125 Guyer St
 Smith Shawn, Tracy 7533 Dickens Place
 Smith William 7900 Lindbergh Blvd
 Spagna Joseph 7199 Brant Pl
 Spinner Alfred L 8133 Buist Ave
 Staples 7607 Lindbergh Blvd
 Steed Carlton 7730 Orpheus Pl

Strickland Donald 2806 Island Ave
 Sutton Mark F 8500 Lindbergh Blvd Apt 1721
 Synagro 7800 Penrose Ferry Rd
 Tentarelli Louis M 8026 Chelwynde Ave
 Thomas James 3113 S 82nd St
 Thompson Ernestine T, Tara D 2641 Island Ave
 Thornton Marvel Jr 8034 Brunswick
 Tiernan Mia 7213 Guyer Ave
 Todays Graphics Inc 4848 Island Ave
 Tran Bang V 7519 Buist Ave
 Trimarco Anthony 7199 Brant Place Apt D7
 True North Penna Inc 7831 Bartram Ave
 Tynes Christopher A 8418 Lyons Pl
 Unico Vlg 7199 Brant Pl
 Valentine Mildred L 8016 Lyons Ave
 Veney Loretta P 7812 Saturn Pl
 Wallace Dana 8320 Chelwynde Ave
 Washington Jonathan A 8418 Lyons Pl
 Wasylkiw Mary J 7638 Elmwood Ave
 Watts Brenda 8046 Lindbergh Blvd
 Wesley Portia R, Portia 7900 Lindbergh Blvd Apt 4410
 West David 7323 Meadowlark Place
 Whaley Marcus 7325 W Garman St
 White John 7900 Lindbergh Blvd
 Whittaker Charles W Sr 7900 Lindbergh Blvd Apt 3504
 Williams Evrold 3265 S 61st
 Williams Marlon 4958 Kershaw St
 Williams Nicole 2600 S 66th St
 Winder Anna 6701 Essington Ave
 Wise Justin 7351 Sanderling Pl
 Woodard Mary E 7199 Brant Pl Apt D53
 Wubayah Dessie 7304 Sanderling Pl
 Yau Chi W 8500 Lindbergh Blvd Apt 2003

Philadelphia Pa 19154

2212 Walnut Street Assoc Lp 12700 Townsend Rd
 427 Franklin Mills Realty LLC 427 Franklin Mills Cir
 A Dayan Inc St Talk 2 Franklin 1239 Franklin Mills Cir
 Abdalla Lisa 12125 Sweet Briar Rd
 Able Brothers General Contract 3105 Byberry Rd
 Abuco Inc 3020 Darnell Rd
 Adamini Daniel P Post Paddock Apt T12 4200 Woodhaven Rd
 Adams Frank Jr 11831a Academy Rd
 Alabudi Sadeq H 4264 Deerpath Land
 Alam G M 3850 Woodhaven Rd
 Albert Wolfert G 4116 Whiting Rd
 Albrock Christopher 11843 Brandon Rd
 Arus Technologies 12007 Templeton Dr
 Associated Marketing Group I 12135 Academy Rd Unit 57
 Atm Investment 11758 Brandon
 Baez Zachary A 4405 Deer Path Ln
 Bartlett Bearing Co Inc 10901 Decatur Rd
 Beatty Josephine C 12541 Chilton Rd
 Beebie Michael 3549 Brookview Rd
 Bejuki Maryanne 3155 Mechanicsville Rd
 Bennett Stephen Est 2824 Nestling Rd
 Benshetler Charles J 3800 Dorchester Rd
 Best Quality Exteriors Inc 12135 Academy Rd Unit 7
 Beyer Robert J 3660 Salina Rd
 Bhatia Hareesh M 12135 Academy Rd Unit 36
 Biegenwald William 12583 Chilton Rd
 Bird Jennifer L 207 Ridgefield Rd
 Black Megan E 10802 Pelle Cir
 Bleeker Christina E, Hans 12540 Medford Pl
 Boehmer William H 3558 Kyle Rd
 Bondiskey Joseph M 12231 Barbary Rd
 Boomer LLC 3653 Salina Rd
 Brazzillo Amelio 3504 Dows Rd
 Brazzillo Joseph, Amelio 3504 Dows Rd
 Brehouse Harold H 157 Ridgefield Rd
 Brown Barbara L 12606 Medford Rd
 Brown Dennis 12115 Medford Rd
 Brown Richard Kevin Cuddahy 12715 Kenny Rd
 Brzyski Nicole M 3311 Belgreen Rd Fl 1
 Buhalo John S 3304 Danley Rd
 Burns Marie 12712 Verda Dr
 Burns Nicole 2824 Nestling Rd
 Caffarella Edward T 12809 Elnora Rd
 Calderon Jaime 10825 E Keswick Rd 275
 Calhoun Lilleas, Lester 12014 Farwell Rd
 Camilli Lawrence J 12128 Ranier Rd
 Campagna Mary L 3311 Belgreen Rd Fl 1
 Campagnolio Martina 11106 Drake Dr
 Campbell Robert F, Diann 12552 Nanton Dr
 Cardenas Beatriz 3226 Birch Rd
 Cardenas Lourdes 3368 Fairdale Rd Fl 2
 Castelli Robert 4144 Whiting Rd
 Cayer Priscilla H 13026 Townsend Rd
 Cerbara Luigi A 10949 E Keswick First Fl
 Chac Bohdan 3302 Fairdale Rd
 Chadem Paul 3311 Lester Rd
 Chan Kuei I 10940 Dutton Rd
 Chang Hui C 10940 Dutton Rd
 Charlino Marylou E 12643 Dunksferry Rd
 Cheung Wai W 12805 Medford Rd
 Chiodo Barbara A 3858 Violet Dr
 Ciarlante David P 12707 Kenny Rd
 Cipriana 3532 Vinton Rd
 Clark Pearl 2802 Norcum Rd
 Clemens Lorraine 12800 Townsend Rd
 Cogger Ehrenfeuchter Susan 4252 Deerpath Ln

Cohen Mark J All-Luminum Products 10981 Decatur Rd
 Connelly Joseph J 3511 Carey Rd
 Constar Inc One Crown Way
 Corrado Anthony J, Joann K 3327 Belgreen Rd
 Correa Claudia 6200 Woodhaven Rd
 Costa Ingrid 3112 Holly Rd
 Cozza Angelina 3801 Chalfont St
 Cqi Document Solutions 2727 Commerce Way
 Cslessandro David 3308 Belgreen Rd
 Cymbor Agnes 12673 Biscayne Dr
 Daniels Mary Anne 12673 Biscayne Dr
 Davis Pauline, William 3736 Academy Rd
 Dba Army Experience Center 1921 Franklin Mills Cir
 Dc 21 Health Welfare 2980 Southampton Rd
 Decola Dorothy M, Angelo V 2842 Neptune Ct
 Demetrovits Alexis 3355 Morning Glory Rd
 Descano Stephen A 3021 Comly Rd
 Desimone Auto Group 11295 Roosevelt Blvd
 Diamadelis Christos 3612 Drumore Dr
 Didonato William 3838 Greenacres Rd
 Dipippo Kristen 12005 Tyrone Rd
 Doerr Erika 221 Parkview Rd
 Doms Anna M 3514 Drumore Dr
 Donahue Robert 3208 Holly Rd
 Doran Robert Woodhaven Ctr Fn Rm 108 2900 Southampton Rd
 Dorazio Samuel 3505 Chalfont Dr
 Dowdy Thomas C 3524 Teton Rd
 Dubrito Esther 11910 Alberta Dr
 Edwards Gilda T 11118 Dorc Dr
 Ej Fla Property Mgmt LLC 11401 Roosevelt Blvd
 Elias Wilf 12700 Townsend Rd
 Elliott Lewis 2900 Black Lake Pl Frank Carbone
 Elliott Lewis Corp 2900 Black Lake Place
 Emore Bernard R 12835 Cabell Rd
 English William J, Lisa Marie 11114 Templeton Dr
 Erskine Debra 1614 Riverside Dr
 Esposito Margaret 3119 Byberry Rd
 Evans Patricia, Robert 12218 Medford Rd
 Evans Robin E Jr, John J 11821 Basile Rd
 Fackler Anna 12010 Farwell Rd
 Fair Benjamin C 12012 Waldemire Dr
 Faison Alberta 12800 Townsend Rd
 Farm Buffet 427 Franklin Mills Cir
 Fatula Ewa M 1340 Stewarts Way Apt 441
 Ferguson Willard Jason D 11849 A Academy Rd
 Fern Matt 13015 Townsend Rd
 Ferragut John B Jr 12818 Medford Rd
 Fielding Carlton 3125 Morning Glory Rd
 Finegan George L 11108 Templeton Dr
 Fitzpatrick Eileen Mem Fund 118 Meadow Ln
 Flavin John P 11050 Knights Rd
 Fleming Kenneth, Kevin Cuddahy 12715 Kenny Rd
 Foley Michael 12077 Abby Rd Apt 1
 Fonseca Jackson 12621 Medford Rd
 Fonseca Sergio 4104 Farmdale Rd
 Foxx Barry 3501 Woodhaven Rd Belmont 220
 Franklin Printer Supply Co 2880 Comly Rd
 Freeman Rhonda 10825 E Keswick Rd Apt 261
 Friedberg Sylvia 12726 Knights Rd
 Fuller Wilson 12246 St Briar Rd
 Fung Ting L 12012 Legion St
 Funk Donna 10764 Drumore Place
 Furlong Brian 11916 Barwell Rd
 Gallagher Meghann 3254 Birch Rd
 Gangi Thomas 11728 Colman Rd
 General Cinema Dip 1149 Franklin Mills Cir
 Giacinto Frederick M, Julia 3715 Academy Rd
 Giberson George E 11911 Academy Rd Apt 1
 Girmusi Joseph P 11917 Millbrook Rd
 Goch Margaret D 3254 Tara Rd
 Godfrey Mary Anne 12039 Academy Rd
 Godfrey William 12039 Academy Rd
 Goldwasser Solomon, Ruth, Robert 12005 Roosevelt Blvd
 Goodwin Joi 1833 Riverside Dr
 Gould Darla 12716 Minden Rd
 Graham James, Donna 12826 Cliffe Dr
 Guerrero Perez Jeffrey 4213 Adams Ave
 Gunnane James 2861 Norcum Rd
 Hagelin Christina 220 Parkdale Rd
 Hanna Robert E, Ida M 10926 Templeton Dr
 Hanna Scott 12309 Ramber Rd
 Harold B Mulligan Funeral Home 1119 W Lehigh Ave
 Harris Anne L 205 Thornwood Pl
 Hartzell Howard M 1119 W Lehigh Ave
 Headquar 304 Ca Bde 2838 Woodhaven Rd
 Heccdivert Robert P, Rayette 12133 Medford Rd
 Heineman Robert 12265 Townsend Rd
 Heron Patrick 4160 Fairdale Rd
 Herrera Lillibeth C 3564 Dows Rd
 Higgins Helen C 11103 Drake Rd
 Hill Rayvon M 12008 Medford Rd
 Hoagland Albert J, Clara 12532 Richton Rd
 Hodum Kristen A 12249 Sweet Briar Rd
 Holmes Jartu 3101 Woodhaven Rd Apt J5
 Holy Redeemer Visting Nurse Agency 12265 Towsend Rd Ste 400
 Holz Shawn, Joan 12472 Knights RD Fl1
 Hopkins Patricia B 10945 E Kerwick Rd Apt 1
 Hueber Margaret R, Patrick G, Colleen M 2809 Norcum Rd
 Hunt William D 12333 Wyndom Rd
 Hurley Sophie G 3522 Kyle Rd

Hurly Sophie 3522 Kyle Rd
 Hurst Frederick 1826 Franklin Mills Cir
 Hyland William C, Carol D 10975 Ellicott Rd
 Ignited Minds LLC 1921 Franklin Mills Cir
 Ivy Public Adjustment 3311 Lester Rd
 Jackson Dorsey H 1431 Riverside Dr
 Jakeman Denise M 3807 Dorchester Rd
 James Benjamin, Mary 180 Hickory
 Jannetta Ella J 2826 Nightingale Rd
 Jannotti Marybeth 11851 A Academy Rd
 Johnson Jeffrey 1235 Stewarts Way
 Johnson Rodney 13010 Townsend Rd
 Joseph Alexis C 836 Riverside Dr
 Joyce Patrick 11859 Colman Terr
 Kachigian Christopher 3805 Inwood Ln
 Kalinski Jeanne 3823 Charteris Rd
 Kass Moira J 12720 Knights Rd
 Kaufman Douglas 12122 Barbary Rd
 Kowski Veronica 11862 Basile Rd
 Kazarnowicz Kevin 12474 Balston Rd
 Kelley Jeannette 3538 Byrne Rd
 Keyes Nathan 12626 Richton Rd
 Keyes Nathan, Debra 12626 Richton Rd
 Killian William 12504 Torrey Rd
 Kirsch Marilyne 12139 Rambler Rd
 Kogut Edward C 2701 Southampton Rd
 Kolisnyk Ida J 1260 Knith Rd
 Kolodziecyk Virginia 12712 Verda Rd
 Koob Stephen, Sondra 12615 Nanton Dr
 Korman Corporation 10825 E Keswick Rd
 Koscinski Joseph F, Joseph K 3338 Gurley Rd
 Krol Stephen F 11747 Dimarco Dr
 Larkin Scott 12477 Barbary Place
 Lau Isiu H 11655 Academy Rd
 Le Ngoc T 12818 Cliffe Dr
 Leichner F Bernice, Thomas J 10900 Knights Rd
 Leister Reller 12442 Balston Rd
 Levitsky Igor M 12811 Medford Rd
 Lewis Ledel 3501 Woodhaven Rd
 Liquri Christine 3617 Salina Pl
 Loscalzo Josephine G 3212 Rhett Rd
 Lynn Rose 11877 Academy Rd
 Madden James 12405 Sweet Briar Rd
 Maguire Timothy 11738 Lntt Rd
 Mahon Sean S 11843 Brandon Rd
 Manes Eric 10802 Pelle Cr
 Marison Elmer E 3802 Green Acres Rd
 Marunich Matthew 12650 Friar Pl
 Mather Clare 4368 Deerpath Ln
 Mattia Thomas E 10901 Templeton Dr
 Mayer Eric J 3400 Chalfont Dr
 Mazer Seth 12008 Glenfield St
 Mccandrew Anthony J Jr, Mary K 2831 Narcissus Rd
 Mccarthy John P III 3078 Secane Pl
 Mccleer Steven 12500 Knights Rd
 Mccormack Linda M 3338 Gurly Rd
 Mcdermont Peter 3111a Comly Rd
 Mcdevitt Edward D 11934 Covert Rd
 Mcgettigan Ann 4129 Whiting Place
 Mcgrath Alison M 1344 Riverside Dr
 Mckinna David 3554 Woodhaven Rd
 Mclaughlin John J III 3606 Biscayne Pl
 Mclaughlin Katie 10825 E Keswick Rd 82
 Mclaughlin Marlene, John 3606 Biscayne Pl
 Mclaughlin Matthew 12518 Torrey Rd
 Mclaughlin Muriel 3606 Biscayne Pl
 McMullin Frederick 12024 Academy Rd 2fl
 Meissgeier Hans J 12540 Medford Pl
 Miller Timothy, Amy 11755 Colman Rd
 Mills Harry John 2900 Southampton Rd
 Mirsch Frieda L, John 3114 Derry Rd
 Mitchell Wayne 12122 Barbary Rd
 Modells Sporting Goods 1280 Franklin Mills Cir
 Mohan Ethel E 12712 Verda Dr
 Molinaro Michael A 12463 Barbary Rd
 Montero Dennis 10818 Mondena St
 Montford Paul G 11805 Basile Rd
 Mooney Christopher 4127 Whiting Pl
 Mooney Judith 12662 Frair Place
 Morgan Kathleen 12430 Wyndom Rd
 Muhammad Mujahid 1245 Mayland Rd
 Mulbeah Eugenia A 3504 Woodhaven Rd
 Mullen John R 3332 Lester Rd
 Munoz Perez Miriam 4207 Whiting Rd
 Nagle Richard 12415 Tyrone Rd
 Ndanu Anemone 12135 Academy Rd Apt 63
 Neiley Fran 4106 Fairdale Rd
 Neri Carol A 3804 Brookview Rd
 Nespoli Grace 12030 Alberta Dr
 Nespoli Grace N Donna Mnamara 12030 Alberta Dr
 Noonan Shanno, Khech Chi Franklin Mills K
 177 Franklin Mills Blvd
 Norton Richard, Susan 4224 Whiting Rd
 O'Brien Christopher M 3112 Morning Glory Rd
 O'Brien Robert J 2853 Norcom Rd
 Oneill Christophe 10776 Helmer Dr
 Ortiz Cesar 3368 Fairdale Rd Fl 2
 Oshervov Vladimi Est 12449 Barbary Rd Apt 1

Pajak Stanislaw, Stanley B 10815 Heflin Rd
 Park Elizabeth T 3873 Woodhall Dr
 Parker Konah L 3501 Ronnahaven Rd Apt 426
 Peahota John M 11735 Colman Pl
 Peloso Joseph 11721 Brandon Rd
 Petraky Gabriella, Elleni 12122 Barbary Rd
 Pettigrew Christina 3850 Fairdale Rd
 Picarella Andrew F 12200 Barbary Rd
 Pierce Lisa 3721 Bandon Dr
 Pinciotti John Jr 12032 Academy Rd
 Pitcherello Allison E, Emily A, Patricia A 12605 Richton Rd
 Pitts Melissa D 10761 E Keswick Rd
 Pollick Penny 3566 Brookview Rd
 Pospiech Stephen, Stella V 12731 Kenny Rd
 Potts Lauren 12150 Rambler Rd
 Powell Linda 12429 Balston Rd
 Prete Elena R 12568 Biscayne Dr
 Psluger John 12077 Nestling Rd
 Quaintance Jennifer, David 3257 Morning Glory Rd
 Quinn Brian J 12105 Elmore Ter
 Ramos Lilian 3501 Woodhaven Rd Apt 1125
 Ransome Brenda Est 4227 Lawnside Rd
 Razzano William Delaware Vally Veterans H
 2701 Southampton Rd
 Reardon Gerald T 12526 Torrey Rd
 Reardon Joseph 12526 Torrey Rd 4
 Redmond Julia B 3155 Mechanics Rd
 Regan Dolores 12854 Elnora Rd
 Rehuss John R 10846 Modena Dr
 Reichhardt Betty J 4222 Greenmount Rd
 Reid Winifred M 12519 Medford Rd
 Reif John 3337 Fairdale Rd
 Repici Matalia Bienca, John B Gibbons 11928 Glenfield St
 Response Center 2800 Comly Rd
 Ricchine Angelina 3815 Andrea Rd
 Ricchini Angela 3815 Andrea Rd
 Rifkin Joseph D 3803 Fairdale Rd
 Roche Diane 4223 Greenmount Rd
 Rodriguez Madaline 11728 Joseph Kelly Terr
 Rosario Manuel 2013 Riverside Dr
 Rose Charles D 10812 Heflin Rd
 Russikoff Kellyann 3119 Morning Glory Rd 1st Fl
 S Nagaraj Cudali 11835 Academy Rd
 Sanginiti William 10706 Philerest Rd
 Scanlon Agnes H 12012 Waldemire Dr
 Scheidler Cheryl A 10960 Templeton Dr
 Schmidt Donald 12401 Dunks Ferry Rd
 Schuon George 12526 Knights Rd 1st Fl
 Schuon George M 12526 Knights Rd
 Schwartz Melissa 3418 Amity Rd 1st Fl
 Scott Tila 1616 Riverside Dr
 Sheehan Robert 11919 Waldemire Dr
 Shellys Pharmacies 1504 Grundy Ln Unit 8
 Siesser Albert E 2802 Norcum Rd
 Silberstein Lauri 13019 Townsend Rd
 Simmons Wayne 12444 Balston Rd
 Slamon Linda A, Sean P 12411 Tyrone Rd
 Smith Gerard J 11910 Templeton Dr
 Smith Jennifer A, Gerard J, Jessica M 11910 Templeton Dr
 Smith Phyllis J 302 Waterview Ln
 Smith Stephen H 11903 Academy Rd Apt 2
 Sobel Josh 182 Hickory Hill
 Sparks Exhibits Environments 2828 Charter Rd
 Sperduto Investments 3713 Ronald Dr
 Stallings John 1523 Riverside Dr Apt 1523
 Starr Tavares Brenda 228 Parkdale Rd
 Stivale Barbara A 3206 Gerley Rd
 Stone Robert Jr 4116 Chalfont Dr
 Strauser Theresa M 3214 Ancona Rd
 Sullivan Raymond 3202 Holly Rd
 Sultana Nargis 12445 Barbary Rd
 Swisher Leroy I 12569 Biscayne Dr
 T & E Georgian Express Ltd 12135 Academy Rd Apt 73
 Taylor Melbourne 1204 Medford Rd
 Thomas Andrea 12209 Sweet Briar Rd
 Thomas Bryon 3714 Bellaire Rd
 Tomlinson Maryann H 12519 Medford Rd
 Toys For Tots Philadelphia Staff Sgt Marc Palos
 2838 Woodhaven Rd
 Trindle Marguerite 12542 Chilton Rd
 Turnbach Elizabeth A 12053 Millbrook Rd
 Ullmann Charles G 3830 Chalfont Dr
 Us2 LLC 1921 Franklin Mills Cir
 Vansant Maureen 12604 Calpine Rd
 Vip Wireless 300 LLC 14061 Townsend Rd
 Vip Wireless Inc 14061 Townsend Rd
 Vivian Dorothy M 201 Dimarco Dr
 Walker Joanne 12019 Tyrone Rd
 Wallace William J Jr 3540 Kyle Rd
 Walsh P J Jr 3503 Newberry Rd
 Ware Joseph, Diane 10834 E Keswick Rd
 Watt Regina 177 Greendale Rd
 Weber Feccia O Est George D Weber 3469 Brookview Rd
 Wells Fargo Auto Finance 11050 Knights Rd
 Wenclawiak Emelyn T 12020 Templeton Dr
 Werner 3532 Vinton Rd
 Whalen Helen 4260 Deeparth Ln
 White Cory 645 Waterview La Bl 6
 Wick Clarence W 12450 Sweet Briar Pl
 Wilkins Teresa A 10872 Knights Rd
 Williams Marie C 3559 Kyle Rd
 Williams Robert 3850 Woodhaven Rd Apt 507

Wissahickon Spring Water Inc Mike Pessiki
 10447 Drummond Rd
 Wrazen Edward J 12609 Dunks Ferry Rd
 Ziegler Robert 10954 Helmer Dr Fl 1
 Zimm Jeffrey Atty 12024 Academy Rd 2fl

Philadelphia Pa 19155

Academy Fence Inc PO Box 65544
 Pinder Michael 1730 Jarrettsville Rd

Philadelphia Pa 19160

Brown Ernest PO Box 46645
 Gomez Axel PO Box 46013
 Gonzalez Felipe R PO Box 46466
 Lehmann Theodore II Pmbno 138 1173 Berkshire Blvd
 Maldonado Iris M PO Box 46545
 Melgar Nepaly PO Box 47573
 Messina Elizabeth, Vincent 1801 Roseberry St
 Muhr William J PO Box 46383
 Officer Terence PO Box 46645
 Trover Solutions Inc 824 Main St Ste 100
 United We Stand As One PO Box 46564

Philadelphia Pa 19161

Kazanjin Hachick 211 Jacqueline Dr

Philadelphia Pa 19162

Aaa Midatlantic Ins PO Box 41745
 Absolut Fire Protection PO Box 13035
 Peco Energy Payment Processing P Box 13437
 Vincent Leonard L Jr Est Chrysler Financial Corp
 PO Box 13673

Philadelphia Pa 19170

Ahlstrom Windsor Locks LLC PO Box 7247-8230
 American Bank Note Co PO Box 7247-8678
 Americas Health Ins Plans PO Box 7247 6327
 Aon Risk Services Inc PO Box 7247 7376
 Aon Risk Services Northeast I 50522 PO Box 7247-6377
 Augusta Staffing Assoc Clerical PO Box 7247-8341
 Borden & Co Citibank Na Custody Ic&D Lockbox
 PO Box 7247-7057
 Bt Conferencing Video Inc PO Box 7247
 Card Technology Corp PO Box 72477274
 Celltech Pharmaceuticals PO Box 72476185
 Chin Simon MD PO Box 7247
 Chubb Group of Ins Comp PO Box 7247 0180
 Chubb Group of Ins Comp PO Box 7247 0118
 Citadel Federal Credit Union PO Box 7247 8614
 Connecticut Dss PO Box 7247-6124
 Coventry Health PO Box 7247-7427
 Coventry Healthcare of Florida Vista Healthcare Recovery
 PO Box 7247
 Cummins Metropower Inc PO Box 7247-7217
 Dhl Danzas Air & Ocean PO Box 7247 6745
 Dhl Global Forwarding PO Box 7247-6745
 Eyequest 2003 Reed Exhibition Co PO Box 7247-7585
 Firminch Inc Ach PO Box 7247 8502
 Ford Credit Commercial Leasing PO Box 7247 0229
 Genesis Rehab Services PO Box 7247-6524
 Health Force PO Box 7247 8347
 Interactive Market Systems Inc PO Box 7247-7403
 Jiffy Lube Fleet Svcs PO Box 7247-6248
 Kirklin Darryl 304 Ruschomb St
 Konic Business Tech Inc PO Box 7247 0322
 Lehman Brothers Holdings Inc Cobra Billing Unit
 PO Box 7247 0230
 Liberty Mutual Wc PO Box 7247-0109
 Lullmann Cord H Citybank Na Gerlach & Co
 PO Box 72477057
 Marsh PO Box 7247 8855 Ny Corp Lockbox
 Med Liability Mutual Ins Co PO Box 7247 7232
 Meridian Healthcare Inc PO Box 7247 6521
 National Benifit Life Ins PO Box 7247 0120
 Ny Aesthetic Consult PO Box 7247
 Panalpina Inc PO Box 7247 6404
 Port Newark Container Term PO Box 7247 8108
 Pricewaterhouse Coopers LLP PO Box 7247 7288
 Quakertown Center Genesis Heal 1020 S Main St
 Resource Funding Group PO Box 7247-8341
 Sasi Minerals Co Smith Allen Oil Gas Inc
 PO Box 7247 8649
 Schenker Inc PO Box 7247-7689
 Security Messenger Service Inc PO Box 7247 8341
 Smiths Medical Asd Inc PO Box 7247 - 7784
 Sodexo Management Svcs PO Box 7247 8673
 Sopus Products PO Box 7247 6236
 Stewart Welfare B PO Box 7247-0365
 Stockholm Ob Gyn Svcs PO Box 7247-7889
 Taylor Shannon L PO Box 7247 6524
 Texas Lawyer Incisive Media PO Box 70162
 Thyssenkrupp Elevator PO Box 7247-7662
 Wycokoff Anesthesia Medical Svc Pc PO Box 7247
 Wycokoff Heights Medical Ct PO Box 7247-7855

Philadelphia Pa 19171

Adams Rite Products Inc PO Box 8538-602
Allen Richard MD PO Box 8538 122
Deborah Heart Lung Cente PO Box 8538547
Earle M Jorgensen Co PO Box 8538 621
Eclipsys Corp Lockbox 077133 PO Box 8538 0133
Hotels Tollman Hundley Northeast Region
PO Box 8538-0344
Sabre Ind Inc PO Box 8538-623

Philadelphia Pa 19172

Emsstar LLC Nw 5549 PO Box 1450

Philadelphia Pa 17173

Pennsylvania Bell PO Box 8585

Philadelphia Pa 19175

Abb Automation Inc PO Box 7777 W1170
Acp Mksap 190 N Independence Mall W PO Box 7777
Acp PO Box 7777
Aesculap Inc PO Box 512451
Aetna Hmo PO Box 77-W8370
Aetna Inc PO Box 7777 W4880
Airgas East Inc PO Box 7777 W40
Airgas East PO Box 7777 W40
Applied Materials Inc PO Box 7777 W0850
B Braun Interventional Systems PO Box 512437
Bayada Nurses Inc PO Box 514085
Beebe Physicians Network PO Box 512608
Benefit Port Midatlantic PO Box 7777 W 502048
Page Elliott
Bolin Ira Robert R PO Box 7777-W9720
Brunswick House PO Box 7777-W0585 Oxford Finance
Comp
Caregivers On Call Inc PO Box 13543
Christ Johann Mellon Bank PO Box 7777 W9700
Clinical Care Assoc PO Box 7777-W9480
Clinical Health Care Assoc of NJ Box 0975
Clinical Hlth Care Assn Box 0530
Cup Dept of Otrhinolaryngo PO Box 7777 W3935
Crestview North Inc Medigap Only W5080 Genesis Health
Ven PO Bo 77
Czarina A Santos Borja PO Box 512650
Dapul Gener M PO Box 7777 W7625
Dba Crestview North Center Medigap Only W5080 Genesis
Health Ven PO Box 77
De Lage Landen Financial Svc PO Box 41602
Decoteau Kordai I DPM PO Box 512337
Delaware Valley Surgical PO Box 7777-510584
E F Hutton & Co Inc Mellon Bank PO Box 7777 W9700
Emergency Service Assoc PO Box 513001
Ep Medsystems Inc Box 512589
Eplan Services Group Trust Adam J Bucciarelli W510314
PO Box 7777
Freelancers Union Benefits Admin PO Box 512660
Genesis Health Ventures PO Box 7777 W5080
Genesis Rehab PO Box 7777w0225
Genesis Rehabilitation Se 7777-W0225
Hay Mgmt Inc Aaf 178 E 80th St Owners Inc
PO Box 513004
Health Ntwk Laboratories PO Box 7777 W501986
Human Research Institute 227 Babcock St
J J Snack Foods Corp PO Box 7777w2855
John Middleton Inc PO Box 7777-W7900
Leber Ernest H PO Box 512536
Magellan Magellan PO Box 7777-W4350
Manisha Khatiwala M PO Box 513012
Mather John T PO Box 512581
Mci Internatl Wui Inc W 41729 PO Box 7777
Millar Elevator Svc Co PO Box 7777-W7940
Mimont Treatment Ctr PO Box 7777-W0605
Mitsui Osk Lines Ltd PO Box 7777
Moore Products Co Philadelphia, Pa PO Box 7777-W5490
Nyse Market Inc PO Box 7777 W8835
Oral Maxillofacial Cosmetic Surgery PO Box 7777 Joseph W
Foote DMD
Oza Sameer W50 1837 PO Box 7777
Plastaras John P PO Box 757508
Polinsky Elliot PO Box 7777 W9720
Reed Smith Llp PO Box 7777
Reindel Ira Rose PO Box 7777-W9720
Rexel Consolidated PO Box 2182
Rosen Group Inc PO Box 7777
Rumsey Electric Co Teot Electric PO Box 7777w5100
Shearson Lehman Bros Mellon Bank PO Box 7777 W9700
Shearson Lehman PO Box 7777 W9720
Siemens Credit Corp PO Box 7777 W 5635
Southern Delaware Imaging PO Box 512568
Staff Builders H PO Box 7777-W3980
Standard Register Co Inc PO Box 7777-W2795
Stl San Francisco Severn Trent Lab Inc Lock Box PO Box
7777 W4305 1220 Quarry Ln
Susan E Bailey PO Box 512650
Teleologic North American Inc Box 501926
Tgp Fair Oaks Plaza LLC Thomas Prop Group Inc
PO Box 512392
Welco Cgi Gas Technologies LLC PO Box 7777
Welco Gts PO Box 7777
Westfield Center PO Box 7777 W5080
Weston Michael Smith Barney PO Box 7777 W9720
Westside Anes Pc PO Box 512638
Westside Anesthesiology PO Box 512638
Whatman Inc PO Box 512462

Worldcom Intl Data Services Inc PO Box 7777
Wp Brunswick Assoc LLC W 510774 PO Box 7777

Philadelphia Pa 19176

Amerihealth Ins Co of New Jersey PO Box 70250
Applied Card Bank PO Box 70165
Brandywine Podiatry PO Box 71260
Clifton Heights Boro PO Box 71202
Coniseal Inc PO Box 70250
Direct Energy Business LLC PO Box 70220
Direct Energy Services LLC PO Box 70220
Global Cynex Inc PO Box 71225
Global Software Dev Svcs PO Box 70826
Honda Finance Exchange Inc 101 N Independence
Kessler Donna Ens PO Box 8279
Michalec Joseph 1030 Shackman
Robinson Andrew P PP Box 70210
Weakland Dennis J Prudential PO Box 7960
Wright Kelly PO Box 7960

Philadelphia Pa 19177

Cross & Co First Penna Bkg & Tr Co PO Box 8068-1252

Philadelphia Pa 19178

Abovenet Communications Inc PO Box 785876
Access Healthcare Systems PO Box 8500 Box 4416
Access Therapeutics Inc PO Box 8500-4426
Acme Anesthesiologists PO Box 8500 1266
Acme Mental Health Center PO Box 8500 1266
Akhtar Salman PO Box 8500 Jefferson Faculty Foun
Alpine Medical Assoc PO Box 8500 8057
Alwari Zaid A Md PO Box 8500
American Home Care PO Box 8500
American Homecare Supply Georg Lockbox 1212
PO Box 8500
Ametek Inc PO Box 8500 S2145
Anes Spec Bethlehem Pc Box 2401 PO Box 8500
Automotive Rentals Inc Box 8500-6675
Baby Guess Pour Le Bebe Inc Congress Tal Cott Corp Box
8500 S 4350
Bay Breeze Dialysis PO Box 8500
Belden Community Dialysis PO Box 8500
Bella Vista Manor Condominium PO Box 786201
Belmont Ctr for Comprehensive Treatment
PO Box 8500-2585
Bennett Bruce K MD PO Box 8500
Biomet Spine & Bone Healing PO Box 8500 41335
Blue Ash Dialysis PO Box 8500 6521
Bolivar Dialysis PO Box 8500-8085
Borai Nasser E PO Box 786066
Boston Scientific Co PO Box 8500-6205
Brea Dialysis Center PO Box 8500
Brzezowski Nancy PO Box 8500
Bucks Nathan P O Box 8500 9531
Carvel Corporation Lockbox 4046 PO Box 8500
Celia Dill Dialysis Ctr PO Box 8500 3781
Centers for Occupational Health PO Box 8500-1505
Central Pa Anesthesia Par PO Box 8500 7951
Cf Foods LLC Lockbox 1027 PO Box 8500
Clinical Financial Services Lockbox 3101 PO Box 8500
Cole Managed Vision Inc Cole Vision Services
Condominium PO Box 800 Lock Box 1006 125 B
Congress Factors PO Box 8500 S4350
Conyers Dialysis PO Box 8500 7872
Cor Vel Corp Lockbox 3186 PO Box 8500
Coreth Arthur Dc PO Box 8500
Coventry PO Box 8500-53843
Coventry PO Box 8500-54182
Crozer Taylor Springfield PO Box 8500
Crozier Keystone Health Systems PO Box 8500 5205
Cv Evolutions PO Box 8500 55322
Da Vita Inc PO Box 785141
Davita PO Box 8500-6851
Davita PO Box 8500-8085
Davita Riverside II LLC PO Box 786156
Davita Total Renal Care Inc PO Box 8500 8085
Deerfield Bch Artfld Kidney B PO Box 8500
Drexelbrook Ametek PO Box 8500 S3680
E Z Pass PO Box 8500
East Bergen Imaging LLC PO Box 785951
Eastgate Home Training PO Box 78521
Ebi Lp PO Box 8500-41335
Ebi Medical Systems Inc PO Box 8500 41335
Elk River Kidney Center PO Box 8500 8085
Elliott Patrick PO Box 8500 6355
Elmer S Products PO Box 8500-53882
Emergency Care of Atlanta Inc PO Box 8500
Emergency Transport Assoc PO Box 8500 51695
Entec Federal Inc PO Box 8500 S 4200
Erm PO Box 2701
Esquire Deposition Services LLC PO Box 785751
Evercare Hospice & Palliative Care PO Box 7226
Family Dermatology of Pennsylvania P PO Box 8500 8242
Fch Sh Leasing LLC Spectrasite Bldg Grp Inc
PO Box 8500-52413
First State Family Practi PO Box
Fmly Dermatology PO Box 8500
Fr Assembly Square L PO Box 8500 9320
Gaffney Outlets LLC PO Box 785271
Garden State Cardiov PO Box 8500 Lockbox 9056
Garland Dialysis Center PO Box 8500
Gdn Life Insurance Box 8500 224

Gibson Cr Po Box 8500 Lockbox 7896
Goldb Arleen PO Box 8500 1435
Good Neighbor Phcy P PO Box 8500
Hammonton Imaging Assoc PO Box 784526
Hartford Priority Accounts Group Benefits Div
PO Box 8500 3690
Haverford Anes Assoc Elme PO Box 8500
Haverford Anesthesia Assoc Nj PO Box 8500-4056
Health Access Network PO Box 8500 Han Surg Assistants
Health America Assurance Recovery Unit
PO Box 8500-54182
Healthcare Central PO Box 8500 Lock Box 1017
Hobbib George C Fhcs Physician Svcs PO Box 8500-6335
Hoboken Emergency Phys PO Box 8500-2216
Holy Redeemer Health Syst PO Box 8500
Home Health Corp of America PO Box 8500 50165
Home Health Corp of Del PO Box 8500-50165
Hr Physician PO Box 8500-4801
Iggwear Congress Talcott Corp Box 8500 Ste 4350
Inc Aetna PO Box 784836
Industrial Dist Group Northeast Div PO Box 8500 1251
Innoviat Pharmacy PO Box 8500 54842
Jacquin Charles Et Cie PO Box 784996
Jefferson Medical Care Pc PO Box 8500
Johanna Farms Inc PO Box 8500 S-7490
Kelly Erin C Fhcs Physician Svcs PO Box 8500-6335
Khan M PO Box 8500 5205
Life Insurance Co of North Amer Lo834 Transport Workers
Union
Limestone Open MRI Inc Lockbox 8176 PO Box 8500
Lina Life Ins Cos of North America PO Box 8500-K110
Longmont Dialysis Center PO Box 8500
Longview Rtc PO Box 8500
Lower Bucks Pain Mgmt PO Box 8500-1766
Mago Rainish PO Box 8500
Main Line Clin Labs Lankenau PO Box 8500
Marlton Anes Pain Treatment PO Box 786141
Maryvale Dialysis Center PO Box 8500 7756
Mccollister S Trans System Inc Teresa Bell
PO Box 8500 S-3970
Mcdonough Dialysis Center PO Box 8500
Methodist Anes Practice PO Box 8500-4715
Methodist Assoc In Healthcare Methodist Anesthesia Asc
Ltd PO Box 8500-4715
Methodist Assoc In Healthcare PO Box 8500 5140
Methodist Associates In H PO Box 8500 51450
Midwest Urbana Dialysis PO Box 8500
Ml Hosp Inc Paoli Po Box 85004875
Motormite Manufacturing PO Box 8500 Stop 4565
Mountain Vista Dialysis PO Box 8500
Nasdaq Stock Market Lockbox 20200 PO Box 8500
New York Stock Exchange Inc Box 4006 PO Box 8500
Newark Beth Israel M PO Box 785786
Nightingale Medical PO Box 8500
North Brunswick Anesthesia PO Box 8500 8537
North Evansville Dialysis PO Box 8500
North Palm Beach Dialysis PO Box 8500
Novacare Rehabilitation PO Box 8500 6000
Nyse Arca Trading Svcs PO Box 8500 Lockbox 7176 401
Market St
Ocala Region Kidney PO Box 8500 8085
Office Tiger Global Real PO Box 8500-6625
Oreilly Deidre A MD PO Box 8500
Orlando Park Dialysis PO Box 8500 6851 Ste 12
Otonic Inc PO Box 8500 52843
Otocon PO Box 8500 5284
Owens & Minor 370116 PO Box 8500-55182
Palltrinc PO Box 8500-1311
Pdi Lancaster PO Box 8500 8677
Pdi Newark Dialysis Center PO Box 53213
Pegasus Emergency Group Troy POBox 8500-8466
Penn Central Properties Inc PO Box 85 S 22
Penn State Geisinger Hlth Plan PO Box 8500 1345
Pennsylvania Hh Srvs Phila Inc PO Box 8500-50165
Pep Boys Remittance Dept PO Box 8500 50446
Perrin Towers PO Box 8500 S 6110
Philadelphia Hlth Ctr Phcy City of Philadelphia
PO Box 8500-50020
Physicians Dialysis Acquisitio PO Box 8500-8085
Pilling Wreck PO Box 8500 5730
Plasner Scott S Fhcs Physician Svcs PO Box 8500-6335
Pmi of Hackensack LLC PO Box 785961
Principe D L MD Box 3501 PO Box 8500
Prof Risk Mgmt Svcs Inc Lockbox 7221 PO Box 8500
Professional Anest Consultants PO Box 8500-6796
Professional Anesthesia Consultants PO Box 8500 6796
Professional Home Health Car PO Box 8500 50165
Progressive Medical Imaging of PO Box 785966
Qualley Michael D PO Box 8500 7425
Quench Usa Inc PO Box 8500 53203 Lockbox 53203 Vid
Rmt Diana R
Red Bull Distribut Lockbox 9326 PO Box 8500
Renal Life Link Inc PO Box 8500 Ste 380
Renal Treatment Centers M PO Box 8500 8085
Renal Treatment Ctr Northeast Inc Wilmington Dialysis Ce
PO Box 8500 8085
Robert Clarno E O Tool Plastic 401k Pl Savings Plan
Box 8500 224
Robert Dn PO Box 8500 5205
Rtc Denver PO Box 8500 8085
Rtc Sherman PO Box 8500
S I A D S Harowe Div PO Box 8500 S-3810

Safeway Trucking Corp PO Box 8500
 San Antonio Dialysis Cent PO Box 8500
 Sancor Medical Enterprise PO Box 8500 Lockbox 3021
 Santa Ana Dialysis Center PO Box 8500
 Sierra Intl Inc Lock Box 52648
 Silverside Open MRI & Imaging PO Box 785306
 Software House Intl Inc PO Box 8500-41155
 Sony Music Publishing Co Ezra Music Co PO Box 8500
 Sony Tunes Inc Obo PO 8500 2320 Prophet Music Inc
 Soundview Dialysis PO Box 785141
 Stonegate Dialysis PO Box 8500 8085
 Sugarloaf Dialysis PO Box 785231
 Sunoco Corp Har PO Box 8500 K-170
 Total Renal Care Inc PO Box 8500
 Trc Holding Inc PO Box 8500 6345
 Trc Holdings Inc PO Box 8500-6345
 Trenton Cardiology Consultants Pa PO Box 8500-53788
 Trenton Orthopaedic Group Pa PO Box 8500 52173
 Trinitas Emerg Solu PO Box 8500 7316
 Trinitas Emergency Solutions Pc PO Box 8500-7316
 Valley View Dialysis Center PO Box 8500
 Vanguard Anes Assoc of New Jer PO Box 8500-2741
 Vanguard Anesthesia Assoc PO Box 8500 2741
 Venice Rtc PO Box 8500 8085
 Vernon Dialysis PO Box 8500 8085
 Victor Carl H PO Box 784976
 Vidalia First Street Dialysis PO Box 8500-8085
 Waterford Crystal PO Box 8500
 West Broadway Dialysis PO Box 785236
 Westbrook Dialysis PO Box 8500
 Wheaton Dialysis Center PO Box 8500
 Winter Garden Dialysis PO Box 8500 6851 Ste 100
 Wolf River Dialysis PO Box 8500-8426

Philadelphia Pa 19182

3b Orthopaedics PO Box 828079
 AC Student Loan Access Group Payment Operation
 PO Box 822349
 Advanced Pain Management Serv PO Box 822869
 Ag Fluoropolymers Usa Inc Mark C Dawson PO Box 828519
 Airgas East Philadelphia PO Box 827049
 Airgas Eastsaalem PO Box 827049
 Alliance Anesthesia Assoc PO Box 824339
 Allied Security Holdings LLC PO Box 828854
 American Hom Patient PO Box 827132
 American Medical Response Mid PO Box 7780 4346
 Amr Mid Atlantic Maplewood PO Box 7780-4346
 Amr Mid Atlantic Reading Box 77804346
 Arrow Corp Family Meds PO Box 823252
 Associated Anesthesiology Practice PO Box 822690
 Associated Retinal Surgeons PO Box 7780
 Atlantic Track & Turn PO Box 827234
 Azerty Inc PO Box 77801724
 Banner Greeley Anesthesia Po Box 824246
 Baybees Pediatrics PO Box 828915
 Best Mfg Inc PO Box 827129
 Bucks County Multi Spec PO Box 828126 Tps of Pa LLC
 Burlington Anesthesia Assoc PO Box 824072
 Butter Krust Baking Co Inc PO Box 827810
 Caa Pain Mgmt Svcs PO 7780-4046
 Camacho Virginia C PO Box 8207599
 Capital Area Pain Mgmt PO Box 822715
 Capital Area Surgery Center PO Box 822715
 Cc Physical Therapy Plus PO Box 827964
 Ccfn Inc PO Box 826132
 Central Lewmar PO Box 822425
 Chop Homecare PO Box 824013
 Collins Mary M PO Box 8207599
 Cpg Carlsbad Holding S LLC PO Box 828913
 Delco Radiologic Assoc PO Box 7780 1760
 Dermatology Group PO Box 827245
 Donna Magli America Inc Po Box 823387
 Dunhill Staffing Systems Inc Staffing Source Inc People 2 0
 Global Inc
 East Airgas PO Box 827049
 Emerge Community Dev PO Box 823461
 Emeritus At Arlington PO Box 821322
 Emr Systems Communication PO Box 823324
 Englewood Medical Assoc PO Box 820931 Englewood
 Esquire Deposition Svcs LLC Esq Deposition Solutio
 PO Box 827829
 Esquire Deposition Svcs LLC PO Box 785751
 Extension Staffing PO Box 823461
 Family Meds Arrow M201 PO Box 823241
 Family Meds Arrow PO Box 823241
 Fox Chase Emer Medc Assoc PO Box 828098
 Futurecare Cherrywood PO Box 824222
 Futurecare Irvington PO Box 827562
 Garboski Mary PO Box 8207599
 Genesis Rehab Svcs PO Box 821322
 Gibbons Del Deo Dolan Griffinger PO Box 827018
 Gneiding Amanda E 213 W George St
 Guaranty Radian PO Box 823225
 Guardian PO Box 824404
 Guest Supply Inc PO Box 77804700
 Hahnemann Primary Care In PO Box 827794
 Harborview Kids First Ina PO Box 820474
 Harrington P J MD PO Box 7780-1133
 Herzog Keith D Schc Pediatric Assoc LLC PO Box 828699
 Howard Eisen Phila Health PO Box 828138
 Jemal Belmont Lp PO Box 823693
 Kessler Institute for Rehab PO Box 827914

Kids First Wilmington PO Box 820029
 Kim John J PO Box 828258
 Kiper Alice D PO Box 8207599
 Langhorne Physician Svcs PO Box 827477
 Lee Y Md PO Box 828368
 Minnick Suzanne PO Box 827914
 Nazareth Physician Svcs PO Box 822211
 Neostrata Co PO Box 824287
 Nextel Comm Inc Box 820906
 Nms Labs PO Box 820090
 Northern Anesthes N PO Box 822571
 Ocm Dmp LLC PO Box 822534
 Ocm Fn LLC PO Box 822534
 Offmak Assoc PO Box 829434
 Patel Narendra N MD PO Box 822534
 Peopleclick Inc PO Box 822205
 Phila Ochealth Worknet Occ PO Box 827842
 Powell Family Med Assoc PO Box 820815
 Prasco Gsk PO Box 822894
 Progressive MRI PO Box 822929
 Promptcare Co I PO Box 827611
 Radian Guaranty Inc PO Box 823225
 Ronson Consumer Products PO Box 823372
 Rose Art Industries Inc PO Box 820951
 Saxon Co PO Box 7780-1888
 Schc Pediatric Assoc PO Box 828699
 Scpa Child Adolescent Dept PO Box 828699
 Security Allied PO Box 828854
 Society Hill Anesthesia Consultants PO Box 826190
 Spreemo Medical Pllc PO Box 822534
 Tevawnboro PO Box 828106
 Thomas Keith PO Box 8207599
 Tom Jennifer V Jefferson Univ Physician PO Box 828937
 Tp Delaware Valley Med Specs PO Box 828126 Tps of Pa
 LLC
 Tristate Imaging Consultants LLC PO Box 827275
 Uniflex Holdings Inc PO Box 824266
 Weiss D P PO Box 822428
 Wheeler Matthew T Heritage Vally Beaver PO Box 827221
 Xerox Corp PO Box 827598
 Xo Communications PO Box 828618

Philadelphia Pa 19185

Lich Ims O PO Box 95000-2207
 Vikas Batra MD LLC PO Box 822517

Philadelphia Pa 19187

Aarp PO Box 13999
 Amer Onc Fox Chase C PO Box 827200
 Prudential Insurance PO Box 13999

Philadelphia Pa 19188

Chestnut Hill Health System 8835 Germantown Ave

Philadelphia Pa 19191

Coyne Carol K 3301 Tilden St
 Daly Christopher MD Main Line Emrg Med Asc LLC PO
 Box 13700-1417
 Dial Assoc of Norther NJ PO Box 13700-1131
 Maraventano Michael F PO Box 13700
 Northern Westchester Hp Emer PO Box 13700 1418
 Omni Eye Svcs of Nj 2200 Rte 10 W
 Phelps Mem Hosp Emer Phys PO Box 13700-1365
 Sugartown Worldwide Inc PO Box 13700 Lilly Pulitizer
 Taylor Nelson Sofres Intersearch PO Box 13700 1210
 Teaneck Emerg Physicians PO Box 13700-3765

Philadelphia Pa 19192

Ace American Ins Co 1601 Chestnut St Ste T142g
 Bankers Standard 2 Liberty Place
 Frank B Hill Co Sa Centro Plaza Torre Cc Piso 15 Office B
 Los Palos Grande
 Hornig Gerhard 1601 Chestnut St T118r
 Kartono Paul S Cigna 2 Liberty Pl T118r
 Moritz Jane 1601 Chestnut St Retiree Relat
 Roca Cusdehs B International Brdcasting Ctr
 Westen Jennifer 2 Liberty Place 1601 Chestnut St
 PO Box 7716

Philadelphia Pa 19193

Derusso William Est Ford Motor Credit PO Box 93000
 McIntyre William S Est Ford Motor Credit PO Box 93000
 Williams Harold A Est 150 N Wanamaker St

Philadelphia Pa 19194

Broadway Anesthesia Providers LLC PO Box 9500

Philadelphia Pa 19195

Academic Urology of LI PO Box 95000
 Accurare Physicians Pc PO Box 95000 1395
 Addiction Center PO Box 95000 2193
 Ahmed Tauseef F MD PO Box 95000 1225
 Ali Aliya MD PO Box 1303
 Ambulatory Beth I PO Box 95000-2195
 Anderson Matthew J PO Box 95000
 Ashby John W PO Box 95000 Cl 4220
 Ashers Chocolates PO Box 95000-1875
 Bancroft Neuro Health PO Box 9500 1466
 Bentsinov Boris I MD PO Box 95000-2630
 Benvenisty Alan I MD PO Box 95000
 Bergen Anesthesia Assoc PO Box 95000
 Borsuk Yusuf MD PO Box 95000-2433

Bresch David PO Box 95000
 Broadway Anesthesia Providers PO Box 95000
 Bukberg Phillip PO Box 95000
 Care Svcs Corp PO Box 95000-2195
 Cfm Leap Academy Health Center PO Box 95000 3300
 Chh William F R PO Box 95000 Cl No 4910
 Cohen Douglas S MD PO Box 95000 2234
 Cooper Family Medicine Kings H PO Box 95000-3300
 Cooper University Physicians PO Box 95000-4345
 David Culang P MD PO Box 95000-2434
 Davis Jeff M MD PO Box 95000-2392
 Digiacinto George V MD PO Box 95000 2237
 Docs Phy Aff With Bimc PO Box 95000- 2454
 Elliott Darianne PO Box 95000
 Factor Phillip DO PO Box 95000
 Fallis Andrew J MD PO Box 95000
 Francis N Mase MD PO Box 95000
 Frankenberg Oliver PO Box 95000
 Furan Alexie MD PO Box 95000
 Gershengorn Hayley B MD PO Box 95000 2433
 Gordon Yvette M MD PO Box 95000
 Guevara Alicia PO Box 95000-2750
 Hackensack Specialty Care PO Box
 Havenon Stephen P MD PO Box 95000
 Heritage Med Group at Phelps PO Box 95000
 Holmes Hooper PO Box 95000 3855
 Jefferson Radiology PC PO Box 95000 3675
 Jefferson Radiology PC PO Box 95000 3655
 Jefferson Radiology PO Box 95000-3680
 Karpel Martin S PO Box 95000-2424
 Kennedy Medical Group PO Box 95000 Cl 4570
 Kupersmith Mark MD PO Box 95000 2445
 Laurel Manor Dialysis Center at PO Box 8500 8085
 Leibovitz Alon A MD PO Box 95000
 Lich Faculty Practice PO Box 95000 2280
 Lo Andrew PO Box 95000 2424
 Lubrano John M PO Box 95000
 Mannion Ciaran PO Box 95000
 Margolis Eric J PO Box 95000
 Medicine Assoc of Bimc PO Box 95000
 Medop Behavioral Health Assoc PO Box 95000
 Medquest Healthcare Pc PO Box 95000 1960
 Millman Jeffrey L MD PO Box 95000
 Min Albert D PO Box 95000 2433
 Mitchell Elizabeth C MD PO Box 95000 288
 Mohanraj Edwardine M MD PO Box 95000
 Morris Medical Pc PO Box 95000
 Neurology Pain Mgmt Ctr PO Box 95000-2750
 Neurology Pain Mgmt Center I PO Box 9500-2750
 Neurosurgery Sir L PO Box 95000-2620
 New Jersey Urology PO Box 95000-Cl4480
 New York Medical Alliance PO Box 95000 1245
 New York Radiology Assoc PO Box 95000 2429
 Northern Westchester Hc E PO Box 95000 4045
 Ophthalmic Partners of New Jer PO Box 95000-1995
 Palazzo Marie DO PO Box 95000-2436
 Parisi Debra PO Box 95000-2192
 Paul S Shneidman MD Assoc Inc PO Box 95000 1830
 Pegasus Emerg Group PO Box 4640
 Perlman David MD PO Box 95000 2433
 Phmc Health Connection PO Box 95000
 Physical Medicine Rehab PO Box 95000 1255
 Pontero Jane M MD PO Box 95000
 Puran Alexie MD PO Box 95000
 Rackoff Paula J MD PO Box 95000 2433
 Raja B S MD PO Box 95000 3575
 Ramapo Prs Radiology Pc PO Box 95000
 Rancocas Anesthesiology PO Box 95000-3170
 Reuveni A M PO Box 9500
 Risk And Ins PO Box 95000-2345
 Roosevelt Lukes PO Box 95000-2468
 Roosevelt St L PO Box 95000 2193
 Rosenberg Ronald PO Box 95000
 Rwj Hamilton Diabetes & Endocrinology PO Box 95000 3230
 Senzamici Camille PO Box 95000 2436
 Skliut Maryna MD PO Box 95000
 Slrhc Ohgyn Assoc PO Box 95000-2243
 Smith Stacey A MD PO Box 95000 0001
 Specialty Surgical Center Anesth PO Box 95000
 Standard Medical Supply Inc PO Box 95000
 Stuart Kahn MD PO Box 95000
 Summit Health Virtua Inc PO Box 95000 2164
 Svahn Jennifer MD PO Box 95000 2424
 Svemc Physician Svcs PO Box 95000-3077
 Union Square Medical Group PO Box 95000 2432
 University Medical Physicians PO Box 95000 4145
 Venkatakrisnan Vivek MD PO Box 95000
 Vijay Seelam MD PO Box 95000-2433
 Viswanathan Anusha MD PO Box 95000
 Wellpath Integrative Radiation PO Box 95000 3615
 Westside Pediatric Assoc PO Box 95000 2889
 Whelan Richard PO Box 9500 3980
 Wolny Peter J PO Box 95000 2447
 Zhuravleva Karina L PO Box 95000 3540

Philadelphia Pa 19197

Mt Kisco Med Grp PO Box 7247-6822
 Sukonick L 1110 S Alder St
 Tran Thoa T 728 Christian St

Pike County**Blooming Grove Pa 18428**

Osullivan Maura E 801 Lakeview Place

Bushkill Pa 18324

Adderley Robert, Elida 1592 Pineridge Piphr
 Ader Pauletta RR 5 Box 10e
 Aldous Kaplan Jacob D PO Box 402
 Alexander Josephine 1158 Lancaster Dr
 American Services 241 Ranchlands
 Anderson Emily 151 At The Fls
 Anglero James 436 Saw Creek Est
 Anthony Cruz 253 Wickes Rd
 Apicelli Donna 238 Gold Finch Rd
 Artiles Yobani 1672 Pine Rd
 Asprea Dawn M 134 Cardinal Dr
 Baldrich Frank J 1303 Saw Creek Est P
 Bargainsandfun Com C/O Jeremiah Hobson 409 Ranchlands
 Battersby Grace 170 At The Fls
 Beals Wilma, Keith 155 At The Falls
 Berrios Carlos H C/O John A Berrios 609 Saw Creek Est
 Bortone Anthony 413 Saw Creek Est
 Boyce Melissa 1150 Pine Ridge
 Brathwaite Rogelio E 1084 Saw Creek Est
 Brennan Frank PO Box 294
 Callandrello Theresa, John 392 Saw Creek Estates
 Carrasquillo Santos 245 Ansted Ct
 Clark Demont 1699 Pine Rdg
 Clubb Tara 413 Saw Creek Est
 Connolly Frank, Carla 1125 Saw Creek Ests
 Culhane Denis J 434 Pocono Mountain Lake
 Cust Maureen C 464 Saw Creek Estates
 Danisz Jolanta 1199 Saw Creek Estates
 Diaz Elvy 61 Clifton Dr
 Dietrich George 1178 Pine Ridge
 Diliberto Philip A 207 Ranch Lands
 Domanowski Scott PO Box 72
 Dudley Gary 424 Wickes Rd
 Duque Sandra 234 Ranchlands
 Edmondson Speller Cynthia J 175 Pine Ridge
 Eugene Marie M RR 1 Box 5556
 Flores Darlene M PO Box 157
 Fusco Doris 103 Pocono Mtn Lk Est
 Garris Richard PO Box 462
 Garris Robert RR 2 Box 98g
 Gerson David J Est 52 Saw Creek Est
 Goldfinger Leslie A RR 1 Box 5574
 Golob Marjorie 93 Saw Creek Est
 Gonsalves Allison R 1770 Pine Rdg
 Goodwin Patricia R RR 1 Box Pml
 Haritos Joanna PO Box 5155
 Hayes Robert B 140 Saw Creek
 Hayes Steven D 407 Hiawatha Rd
 Hines Latoya 1304 Pine Rdg
 Holder Jefferson 135 Badger Dr
 International Connect Attn: Nick Lucaciu
 Jean Joseph 1380 Pine Rdg
 Jensen Tom PO Box 16
 Jones Theresa 1633 Pineridge
 Joseph Jessie A 1243 Saw Creek Estates
 Justis Robert RR 5 46a
 Kilmanjaro Group 1246 Pine Ridge
 Klipola Andrew 231 Saw Creek Est
 Knight Bo B 1109 Saw Creek Est
 Koster Dian 1105 Pine Rdg
 Laneve Lisa Robin 372 P M L
 Laneve Rochelle 372 Pocono Mountain Lake Est Apt 3a
 Lespinasse Stacey R 1761 Pine Ridge
 Levine Leonard 183 Ranchlands
 Lotruglio Lois 251 Saw Creek Estate
 Magdziak Marzena 22 Peace Falls Rd
 Maslo Herbert 1666 Pine Ridge 4-2
 Matt Edward 95 At The Fls
 Mayrhauser Werner W RR 5 Box 5330
 Mcknight Thomas 86 Ranchlands
 Mercado Turina, Lee A 1846 Pine Ridge
 Miller Kenneth 1355 Pine Ridge
 Nieto James 407 Ranchlands
 Nixon Attiche 122 Saw Creek Estates
 Ortiz Jesus 1744 Pine Ridge
 Owens Charles 241 Ranchlands
 Payne Ronald E 1201 Pine Rdg
 Perkins Arthur R 10 Saw Creek Est
 Peters Oliver G 462 Wickes Rd
 Piniero Jeannette 1204 Pine Ridge
 Price Trevel 911 Saw Creek Estates
 Price Trevel L 911 Saw Creek Est
 Ridley Marta 35 Pheasant Run
 Rivera Nancy 1344 Saw Creek Es
 Rivera Victor 42 Saw Creek Est
 Roberts Darci N RR 5 Box 36
 Robinson Bain 892 Saw Creek Est
 Robinson Crystal 1008 Pine Ridge Dr
 Roloson Anthony S 1150 Pine Ridge
 Romanowski Tabitha, James 1882 Pine Rdg
 Romero Israel 1143 Pine Ridge
 Rosado Jaime 438 Wickes Rd
 Rose Barry J 151 Wickes Rd
 Rose Matthew J, Barry J 151 Wickes Rd
 Russnak Frank 66 Ranchlands
 Russnak Frank RR 1 Box Pr166

Scimeca Fortunato J 133 Pocono Mountain Lake Es
 Selective Way Insurance RR 1 Box 5507
 Settles Thomas 3536 Kensington Dr
 Sharpless Britney 962 Saw Creek Est
 Shevchenko Liliya 2222 Bingham Dr
 Siefkens Robert M 69 At The Fls
 Simmons Lisa 241 Ranchlands
 Simon Natalia RR 1 Box 5556
 Simpson Robin M 87 The Falls
 Speller William 26 At The Falls
 Steine Gail RR 1 Box Pml
 Streuli Lorainne, Dan 360 Pocono Mountain Lake Est
 Szoka Peter 1287 Pine Rdg
 Taylor Marjorie 10 Saw Creek Est
 Thomas Harry R 551 Saw Creek Est
 Toto Lawrence 1259 Saw Creek Ests
 Trinidad Kenneth L 1230 Sawcreek Estates
 Ullrich Jason J 1135 Pine Ridge
 Vance Susan M 216 At The Falls
 Vanwageninge Henry Henry Jr 117 Pocono Mountain Lake Est
 Villarruz Rex M 1149 Saw Creek Est
 Ward Vergena J 77 Wickes Rd
 Washington Verdict M 515 Saw Creek Estates
 Weitz Wendy M PO Box 47 13 857 Saw Creek Est
 Westry Deforest 189 Elk Dr
 White Charles 2148 Spring Dr
 White Gwen M 1700 Pine Rdg
 White Jamesetta 913 Saw Creek Estates
 White Jamesetta Est 983 Saw Creek Est
 Williams Sherwyn 1084 Saw Creek Estate
 Wright Karen 1948 Pine Ridge
 Yancy Shanet, Ruby 1151 Saw Creek Est
 Zdzarski Keith J 1277 Pine Ridge
 Zhuk Yury 1785 Manchester Dr
 Zingaro Marc A 438 Whippoorwill Dr

Dingmans Ferry Pa 18328

21st Century Collisions Restorationsinn RR 1 Box 53 J
 Rte 739
 Almeida Angela RR 1 Box 134
 Always There Respiratory Home Care Inc 8 Delaware Crst
 Ancona Roger 130 Lake Forest Dr
 Bajek Stanley A Jr HC 67 Box 307y
 Bithany Inc La Luxor 126 Yolanda Dr PO Box 425
 Bloch David 128 Spruce Lake Dr
 Bonsignore Michael I 105 Vivienne Ct
 Burke Jean RR 2 Box 127
 Canova Marguerite J Silverlake Rd HC 067 Box 381
 Castella Michele 105 Colette Ct
 Castellanos Ralph 105 Colette Ct
 Colletta Salvatore 617 Silver Lake Rd
 Connell Laurie O 131 Evergreen Dr
 Cotter Mathew RR Box 86m
 Cps Inc Na RR 1 Box 881
 Dattolo F 125 Kinsale Ln
 Decarolis Martin M 132 Deer Trail
 Delaware Auto Parts Inc RR 1 Box 8601
 Dematteo Thomas PO Box 78a
 Depietro John RR 1 Box 608
 Dimeo Carissa 315 Marcel Dr
 Duffy Brian 164 Oak Ridge Dr
 Dunn Tami L 152 Loftus Ln
 Ellicks Franklin F PO Box 743
 Ertola Jarred 176 Ledgeway Dr
 Ferrara Roseann 137 Doe Dr
 Fligel Julianne M RR 2 Box K 412 Park Row
 Foord Kate M 111 Kemadobi Cir
 Foord Kate M 2 Kemadobi Cir
 Fortunato Alfred T 219 Water Forest Dr
 Frazer Gina T 108 Persimmon Dr
 Good Health Pharmacy Inc 1592 Rte 739 Suite 2
 Hanford David W, Lucy E 106 Ledgeway Dr
 Hanley Martin 764 Milford Rd
 Hans Rita E C/O Judith A Bagattine 11775 Pocono Mt Lake Forest
 Harper Karen M RR Box 86m
 Heath Joshua D 171 Willow Dell Dr
 Hilburn Sankie 214 East Shore Dr
 Holmes Thelma M RR 2 Box 171
 Jagger Mary RR 2 Box 100
 Jeffers Staskowski Barbara Ann 114 Hedge Dr PO Box 764
 Johnson Keith 174 Laverne Dr
 Junkevits Andrei 128 Stroud Ct PO Box 323
 Kerkhoven David PO Box 808
 Kully Jill 1831 Rt 739
 Labosco Frank P 134 Northwood Rd
 Lal Puja 10 Lake Dr
 Lauth Elizabeth 143 Edgewater Dr
 Lawler Chris 146 Spencer Rd
 Legeny Kalman PO Box 326
 Letser Steve 127 Higridge Rd
 Lippa Andrew 128 Spruce Lake Dr
 Lopez Rosa J 127 Snowshoe Dr
 Lungar Anna RR 2 Box 160
 Masker Ruth, Carl X 441d Star Rt PO Box
 Mclean Kurt 188th Mp Co Unit 15025 Box 615 APO
 Ap 96218
 Mgaloblishvili Gela PO Box 572
 Mickles Susanne M RR 1 Box 53 C
 Milewski Daniel M HC 67 Box 82
 Morrison Michael P 116 Red Pine Rd

Naturale Francis 174 Doolan Rd
 North American Video Intl 326 Deer Run Rd
 Petviashvili Suraji PO Box 572
 Po Lynn H Box 952
 Przybylowski Mary B 113 Fairview Dr
 Quinn Christopher 137 Doe Dr
 Reeves Michelle W PO Box 419
 Rehl Mark 119 Palm Dr
 Rivera Juan Jr 12437 Marcel Lake Est
 Rodenbaugh Darryl Jody HC 12 Box 465
 Roe Leonard S Jr PO Box 503
 Rome John 121 Sandstone Dr
 Romero Elisa A RR 1 Box 919
 Rose Sylvia PO Box 907
 Rutz James E Jr HC 12 Box 460
 Sajdak Catherine 114 Westwood Cir
 Slack Robert M 103 Carol Ct
 Sliker Thomas PO Box 171
 Smith Michael H PO Box 338
 Snyder Amanda L 1132 Milford Rd
 Stadler Gloria A 102 Beech Rd Birchwood Lks
 Steele Victorene RR 1 701
 Summerell Rosemary 105 Conifer Ln
 Tucker Howard E 150 Dullen Rd
 Tucker Howard PO Box 688
 Ungarsohn Lori 10 Juniper Tr
 Virova Kristina 104 Claudine Ln
 Volz Thomas G PO Box 26
 Vreeland Roger, Donna PO Box 133
 Wendt Dale J RR 1 90m
 Whitehead Karen RR 1 Box 881
 Wieder Shaun E 129 Windwood Dr
 Willhoft Nicholas 199 Mountain Lake Dr
 Willhoft Nicholas C/O Ogilvy & Mather S Pte Ft 199
 Mountain Lake Dr
 Willhot Catherine 199 Mountain Lake Dr
 Wright Robert 139 Seneca Trail
 Zalesky Timothy J PO Box 324

Greeley Pa 18425

Ambrose John R 105 Cub Rd
 Amenta Victoria PO Box 97
 Demeglio Rosemarie, Joseph A PO Box 80
 Hehir Robin J 300 Rte 590
 Hendershot Mark A 885 Rte 434
 Miller Jeff R PO Box 45
 Miola Jessica J 139 Rte 590 Apt 2
 Padgett Richard D C/O Laurel Shauger 146 Wooded Acre Dr
 Policastro Maria PO Box 62
 Regenski Nichole, Caleb J 169 Market Rd
 Said Joseph 246 Well Rd
 Schiavone Joseph PO Box 214
 Thompson Alice R 107 Harley Sq
 Wheeler Carol 1401 Rte 6
 With Nancy PO Box 62
 With Nancy Policastro PO Box 68

Greentown Pa 18426

Andrews Jeanne 119 N Eastwood Dr
 Andrews Paul PO Box 467
 Andrews Regina J 119 N Eastwood Dr
 Atkinson William E RR 2 Box 254
 Bianchi Ruth M RR 1 Box 96m
 Blessington Jill 128 Estates Rd
 Bustamante Raymond 104 Big Bear Dr
 Butler Kathleen M 101 Basswood Ter
 Clark Lauren 167 Tangwood Dr
 Coe Esther 5548 Banison St
 Connors Patrick A, Janice C PO Box 265
 Crispo Carmen 2037 Dennie St
 Deess Eugene PO Box 588
 Dockx Edward J 653 Tangwood Dr
 Dutchs Market 1564 Rte 507
 Elson Jesse M PO Box 714
 Gambino Kathryn C PO Box 492
 Gregory Joseph A RR 1 Box 96g
 Grover Ruth 364 Roemerville Rd
 Helms Rebecca 10 Settlers Village
 Hoot James, Debra RR 1 Box 63v
 Johnson James L PO Box 281
 Keranis Judith M PO Box 489
 King Donald Jr 114 Hazelton Dr
 Kosydar Karen L PO Box E
 Love Edward Brian RR 3 Box 495
 Mceney Eileen A PO Box 233
 Mconigal Joseph R, Annie 525 Shakespeare Dr
 Miller Haunani Y, Jason A 105 W Birch Ln
 Moore John A 2049 Mt Carmel Ave
 Morasse John 141 Jean Danielson Dr
 Mullany Michael A 104 Magnolia Ln
 Rambo James, Nancy 126 Deerwood Dr
 Romeo Michael, Joanne 110 N Cherry Ln
 Santander Consumer Usa 112 Butternut Ln
 Schaffer John D 112 Butternut Ln
 Schaffer Kathy A 112 Butternut Ln
 Shevorykin Vitaliy Est 134 Tanbark Dr
 Shizue Y Fujiura PO Box 65
 Silverback Ptt Inc 8 Wood Rd
 Smirnova Viktoriya, Violetta 92 Walnut St
 Thomas Dera E C/O William E Thomas Sr 266 Lennon Rd
 Vreeland Eleanor M PO Box 492
 West Theodore R 128 Tanglewood Dr

Hawley Pa 18428

Addo Deseree 1098 Hemlock Farm
 Alexander Michael N, Michael 1 Columbus Ave
 Aqua Penn HCR 6 Box 6040
 Arnold Jack 5 Oak Dr
 Barchetta Ralph A 2952 Hemlock Farms
 Barletta Barbara J, Richard 48 Lake Dr
 Bartl Albert 114 Rodeo Dr
 Bass Harvey 3157 Hemlock Farms
 Benigno Antoinette L C/O Marianne Turton 1811 Hemlock Farms
 Blakesley Arthur 102 Falling Brook Ct
 Bonagura Scott R 177 Elizabeth St
 Borress Ryan S, Nancy Hc 8 Box 8895
 Briggs Elizabeth L 2769 Hemlock Farms
 Briggs Elizabeth, Hayden 2769 Hemlock Farms
 Brown Eleanor 615 Barker St Apt 608
 Brown Eleanor Est PO Box 156
 Brown Patricia 771 Long Ridge Rd
 Callaghan Florence Marital 335 Hudson St
 Campen Nancy J 104 Red Start
 Carley Justin PO Box 166
 Carson Kenneth A 352 Woodloch Spring
 China Dynasty HC 8 Box 8457
 Clearcover 1918 Hemlock Farms
 Collins William T 1635 Hemlock Farms
 Comerford Kenneth G 802 Maple Ridge Ct
 Compton Helen 641 Paupack St
 Dandrea Helen P 217 Wellwood Ave
 Daroja M Yvonne 205 Christopher Way
 Dauchert Laurie A 182 Daniels Rd
 Davenport Donna Lyn 513 Rocky Run Rd
 David Boogertman Contractor 5 Woodlyn Dr
 Dazenski Rosemarie RR Apt 1 Box 111
 Demeis Thomas 2418 Hemlock Farms
 Dennehy Teresa A 1052 Hemlock Farms
 Diamond Judith Ann 1373 Rte 590
 Dibenedetto Patricia 2101 Hemlock Farms
 Dilella Jonathan 113 Friendship Dr
 Distasi Donald PO Box 241
 Dobinson Frances F 1967 Hemlock Farms
 Dougherty Michael J 308 Vine St
 Dunko Stephen J, Mary 1563 Hemlock Farms
 Eastern Propane 1 Langan Ave PO Box A
 Fasig Jean E 6 Roosevelt Dr
 Felice George S C/O Bonne Jean Sullivan 3663 Hemlock Farms
 Fieldings Gloria RR 1 Box 566
 Financial Planning Concepts Inc 2620 Hemlock Farms
 Flaherty Brian J 105 Jefferson Dr
 Gibbons Michael A PO Box 611
 Gottlieb Harold 17 Roosevelt Dr
 Guzzo James, Julie 117 Hickory Dr
 Haberland Eva C/O Vincent A Scamell Jr 301 Keystone Ave
 Hatton B 105 George Rd
 Haughe Frank 133 Cherry Hill Cir
 Hawley Regional Performing Arts PO Box 203 Council Ltd
 Hemlock Farms Multi Service Inc 3377 Hemlock Farms
 Hiris Sophie 208 Chestnut Ave
 Hoila Alyssa Marie, Frederic T 3159 Hemlock Farms
 Holowiak Harry M 170 Cottonwood Dr
 Homers Construction Inc 459 Rte 739
 Honigman Ann 217 Welwood Ave
 Hruska Jane B 2905 Hemlock Farms
 Isaac Degenars Co 147 Dewberry Dr
 Kaine Henry W 220 Wangum Ave
 Kenney William J 103 Grey Cliff Ln
 Kevin Oleary Admin Est Dorothy Oleary 47 Fawn Lake Forest
 Knoepfler Larry 2492 Hemlock Farm
 Koenig Gladys 355 Ridge Ave
 Koltunov Mikhail 1489 Hemlock Farms
 Lawrence Thomas L 2429 Hemlock Farms
 Lennon Margaret 195 Kembles Rd
 Lilly Donald G 1669 Hemlock Farms
 Lords Valley Village Pharmacy Inc HC 8 Box 8436
 Lotierzo Mary Y 2983 Hemlock Farms
 Macintire Satti D 209 Fellowship Dr
 Mammone Enzo 2305 Hemlock Farms
 Marion Vicki 120 Vallone Way
 Martin Robert A 10 Isetta Dr
 Mazzei Johanna 100 Okane Rd
 McClain Christopher 506 Mountain Spring Ave
 Mccolligan Thomas J 23 Twin Pond Way
 Mcdermott E A 3607 Hemlock Farms
 Mccinnis Richard M 292 Deer Run Rd
 Mckean Son Inc 1592 Rte 590
 Mckenna James 423 Hudson St
 Mckenna Patricia A 423 Hudson St
 Miller David J 41 Poppys Pond Dr
 Miller Robert W IV, Vanessa 2219 Hemlock Farms
 Miszler Laura RR 1
 Musial Adam 112 West Colong Cir
 Nachman Linda T 426 Maple Ridge Dr 2620 Hemlock Farms
 Oleary Dorothy M, Kevin 17 Fawn Lake Forest
 Oleary Kevin Admin, Dorothy Est 47 Fawn Lake Forest
 Olsen Jeffrey J 109 Bluestone Dr 1470 Hemlock Farms
 Pender Donald T Est, Mildred E PO Box 230
 Pranzo Michael T 19 Birch Ln
 Pimosch Gary 208 Chestnut Ave
 Proctor Michael S 20 Esteremwalt Dr

R Anthony Waldron 8 Silk Mill Dr Ste 215
 React RR 2 Box 67
 Reidlinger Stephen J 122 Fawn Lake Dr
 Richey David F 115 Golf View Ln
 Richey David F 115 Woodloch Spgs
 Rodriguez Rafael 380 Daniels Rd
 Rothman Ruth Leah, Judy Fay 3146 Hemlock Farms
 Ruddy Michael T 214 Deer Run
 Safe K Administr 3317 Hemlock Farms
 Savage Stephanie 920 Walnut St
 Savati Saverio R 111 Deer Run
 Schuman Daniel 2634 Oswego Tpk Bldg A
 Schuster Michael A PO Box 265
 Schwinn Kaitlyn J, Lorrie A 3220 Hemlock Farms
 Sciarino Davis Daniela RR 1 Box 5676
 Scott Darielle, Jared, Brianna 131 Comanche Pass
 Sitch Evelyn L 4 Cottonwood Dr
 Smith Byron L PO Box 461
 Stewart Alice 513 Rocky Run Rd
 Stojin Keira 3523 Hemlock Farms
 Swerdlove Carlton K, Anne 1681 Hemlock Farms
 Talty Thomas 1707 Hemlock Farms
 Tenant Helma 2821 Hemlock Farms
 Unger Louise R 719 Church St
 Ursich Joseph T 159 Swamp Brook Rd
 Uspenskaya Larisa 138 Deer Trail Dr
 Utegg Harry S 157 Swamp Brook Rd
 Vieira Riley J C/O Jaimy Kohnert Vieira 108 Catamount Dr
 Vitz Paul T RR 1 Box 667
 Vlachic Guerrino PO Box 7 11
 Wagner Daniel 222 Basswood Dr
 Wahnon John 2561 Hemlock Farms
 Wissler Kimberly S PO Box 216
 Young John G RR 2 Box 646

Lackawaxen Pa 18435

Daly Jonathan, Laura 109 Masthobe Ave
 Davis Teresa PO Box HC
 Farrell Natalie 507 Log Cabin Dr Box 1a46
 Haupt Unadeane 136 Kuhn Rd
 Lipton Linda C, Mark D HCR 1 Box 1a339

Lehman Township Pa 18324

Perina Ronald, Karen 11 Pine Ridge Dr

Lords Valley Pa 18428

Berg Daniel B 211 Waterview Dr
 Cacace Anthony 2434 Hemlock Farms
 Chippl Cynthia K 100 Basswood Dr
 Chipple David R 100 Basswood Dr
 Cobb Nancy 1836 Hemlock Farms
 Conroy John E 815 Hillview Place N
 Dede Charles J C/O Leon 320 Maple Ridge Dr 3597 Hemlock Farms
 Deutsch Alexander 2283 Hemlock Farms
 Dunlap Vanessa L 2469 Hemlock Farms
 Granato Counseling Services 3323 Hemlock Farms
 Griffiths Carl E 1743 Hemlock Farms
 Hansen Claire 625 Rte 739
 Hickey Miriam T, Ronald 3371 Hemlock Farms
 Kaufman Fredrick 2970 Hemlock Farms
 Lardner Richard 1309 Hemlock Farms
 Muravin Mikhail 3587 Hemlock Farms
 Pike Ridge Homes Inc 693 SR 739
 Reinhardt Kathleen 1848 Hemlock Farms
 Sams John S 117 Longridge Dr
 Sands Deborah A 801 Placer Ct
 Savage Virginia E 151 Rte 739
 Schneider Richard 2953 Hemlock Farms Rd
 Soto Hector M 1386 Hemlock Farms
 Wagner Darryl B 2117 Hemlock Farm
 Zeliger Alla 3587 Hemlock Farms

Matamoras Pa 18336

Babb Christopher, Pamela, Candace 301 Ave G
 Balmos Irma 10 St
 Basham David 402 Ave O
 Bilitowich Eleanor C/O Abrazcinskas 115 Decker Ln
 Broughan Patrick A 506 Ave K
 Brozekat Robert A PO Box 221
 Claire Muench Revocable Living Trust 603 Ave H
 Deangelo Kathleen A 700 1st St 1
 Decker Donald P, Viola B 5 Pennsylvania Ave
 Degroat Federick 1002 2nd St
 Degroat Jennifer 509 9th St
 Dippre Ryan 707 Pennsylvania Av
 Drescher Jacqueline L 204 Ave N 1
 Edwards Brian W Rose Ln
 Eschenbach John C 210 Ave I
 Evans George 131 Rivers Edge Dr Apt 102
 Fischetta Michael P Jr 144 Rose Ln
 Fitzpatrick Kathryn 200 Aveo
 Henion Joseph E 146 Mountain Ave
 Hughson Donna 801 Ave I
 Jackson Sharon 604 Ave I
 Jenks Charles W 601 Ave P
 Klemm Tammi 2 Ave M
 Krasinski Dominik A PO Box 214
 Kreutzfeldt Joe 906 Ave Q
 Martin Charlotte 609 Ave O
 Meder John 1207 Delaware Dr
 Moglia Jean M 2 Ave M

Muench Claire 603 Ave H
 Muir James M 236 Heaters Hill Rd
 Muller Bobbie Jo 2 Ave M
 Neibel Bertha E 124 Willow Ave
 Odonnell Allan 610 Matamoras St
 Owens Christie 508 Pennsylvania Ave
 Parker Gene 411 Ave O
 Piccolo Carmel 310 Ave G
 Pladl Matthew J 603 Ave H
 Prudhoe Loretta G, Gordon R 2 Pennsylvania Ave
 R L Business Concepts C/O Alexis La Salmonie
 102 La Barr Ln B
 Rauf Abdul 206 Pennsylvania Ave
 Reed Goldie H 10 Dervend Cir
 Ricciardi Edna Est 102 Pennsylvania Ave
 Rutherford Parham 123 Rte 6 209
 Samaritoni Alex 113 Pond Dr
 Simonsen Peter 1016 Cuddeback St
 Skominas Vera 131 Rivers Edge Dr Apt 225
 Stangl Norah K C/O Jennifer Stangl 101 Heaters Hill Rd
 Vashev Roy 1011 Graham St
 William T Vanhorn Inc PO Box 161
 Winner Evelyn 131 Rivers Edge Dr Apt 300

Milford Pa 18337

Antener Johanna J 111 E Harford St
 Astheimer C Gordon, Naomi L 224 Weber Rd
 Awa Service Inc 110 West George St
 Baker Laurie 115 Sawkill Meadow Ln
 Bedell John L 4265 Conashaugh Lk
 Beihl Michael T 111 Pioneer Tr
 Belcher Christina C/O Christina Belcher 2157 Gold Key Est
 Bellings Josephine Est 143 Lakewood Dr
 Bender Garrett W, Roberta S 105 Pennsly Pt
 Benitez Jose J 105 Cypress Ln
 Benner Aleece 223 Fire Tower Rd
 Benseley Elaine 303 Sawkill Rd
 Billig Michael, Eleanor 149 Bennett Ave Unit C
 Bizik Richard J Sr, Valentina 169 Crocus Ln
 Bocskosky Stephen 207 W Catherine St
 Bolehala Bryan 102 Blackberry Dr
 Boyd Charles T 148 Tunnel Rd
 Boyd Debra M 2154 Gold Key Est 112 Woodlyd Rd
 Boyle Patricia K 112 Palmetto Ln
 Brannigan Marian R PO Box 3258 Sun Rise Lk
 Brink Inc 521 Rte 2001
 Briones Claire 106 W High St
 Broe John 149 Kiesel Rd
 Brown Debra A 103 Upper Spruce Ct
 Brown Omar, Sian PO Box 18337
 Buchanan Harry W 139 Cliff Park Rd
 Burke Alfred R 218 Arbutus Ln
 Cameron Muriel 3114 Sunrise Lk
 Capitelli Suzan 175 Buist Rd
 Casagrande Vania 114 Cottonwood Ct
 Castiblanco Rafael J 5146 Lake Adventure
 Caton Kyle 128 Blackberry Dr
 Cole Barbara 303 Sawkill Rd
 Corrieri Tamara 126 Pedersen Ridge Rd
 D J Transport LLC 100 Hartman Hill Rd
 Dalavai Raja R 100 Swale Brook Ln
 Damiano Christopher, Christina 485 Raymondskill Rd
 Dell Mary E 2482 Gold Key Est
 Deming Mark 4351 Conashaugh Lake
 Dingman Paul D RR 3 Box 3335
 Dipoto Joanne 113 Deepbrook Rd
 Dobrowski Darrin K PO Box 413
 Donahue Daniel PO Box 2124 Gold Key Lake
 Dougherty William 506 Brd St
 Espenship Christine A 123 Roberts Ln
 Espenship Christine S 123 Roberts Ln
 Ex Closeouts 601 W Harford St 139
 Fehr William Jr 116 E Lake Dr
 Feld Betty L 143 Pine Acres
 Ficano Jennifer 111 Morgan Ct
 Fischer Barbara J 106 Vista Ln
 Fischer Kenneth A 3589 Sunrise Lk
 Fitzsimmons Dolores B 2b Milford Town Green L
 Florant Julien R 177 Apple Dr
 Foster Alan D C/O Virginia Kidd PO Box 278 Milford
 Frank Deborah 2482 Gold Key Est
 Fredericks John R 157 Christian Hill Rd
 Galica Maria 3529 Sunrise Lk
 Ganzler Cathy E 2727 Gold Key Estates
 Gaskill Glenn B PO Box 631
 Geirge William 300 High St
 Gibson Nicole M 4275 Conashaugh Lakes
 Goddard Elaine Burma Pedranti PO Box 90
 Goldberg Jay 137 Lewis Rd
 Goldberg Ronald 142 Oak Manor Dr Apt 11a
 Gorrell Deborah A 4117 Conashaugh Lakes
 Gradinarova Maria H 198 Lakewood Dr
 Gummerson Damon 107 Tan Oak Ct
 Hansen Margaret E 118 Green Acres Ln
 Healy James, Susan 118 Hawthorne Dr
 Hinton Mary D 115 Pine Hill Farm Rd
 Home Entertainment Distributors Inc
 2189 Gold Key Estates
 Hudson Gene A 3147 Unrise Lk
 Hughes Patricia, Harold E 2456 Gold Key Estates
 Irwin Christine 126 Pitch Pine Dr
 Jackson Diana Moon Vly Rd

Javorsky Sigmund 121 Old Bridge Rd
 Jay Warren 315 Water Allentown Pa 18337
 John Broe Trust 7 9 82 149 Kiesel Rd
 Kaposznayk Edith V 259 Aspen Dr
 Keegan Ruth A Moon Vly Rd
 Keil Donna Lynne C, Les 100 Vally Dr
 Ketcham Pamela H 101 Peach Rd 2124 Gold Key Est
 Keyishian Steve K 207 Waterforest Dr
 Kintner Lori 156 Pine Acres
 Klemeyer John H 406 Brd St
 Korcusko Helen 103 Upper Spruce Ct
 Kotlicki Marek 4052 Conashaugh Lakes
 Kruger Patrick J PO Box#2024
 Kukach Andrea Beth 4212 Conashaugh Lakes
 Langlais Robert 2663 Gold Key Est
 Lembo Michelle 155 Meadow Rd
 Leonard Patrick 154 Chokeberry Dr
 Leone Dino C, Aldo 3083 Sunrise Lk
 Levin Murray 105 Pine Grove Cir
 Loria Joseph 106 Shawnee Dr
 Lucas Jamar 151 Arbor Dr
 Lynch Carolyn M 141 Lewis Rd
 Mady Cortney L 107 Pinebrook Rd
 Main Donald C 264 Rte 6 And 209
 Mari Diana 3574 Sunrise Lake
 Mathes Adolph 104 Rod & Gun Club Rd
 Mccarthy Margaret 306 7th St
 Mccarty Margaret 306 7th St
 Mcguire Susan 264 Rte 6 And 209
 Mcguire Thomas, Susan 264 Rte 6 And 209
 Mcmanson Ronald S Jr 120 Hawthorne Dr
 Mcneill Leona 404 E Harford St
 Mcneill Leona Est C/O Joseph Kosierowski Esq 400 Brd St
 Mceeks James RR 2 8776 A
 Melville Mary F 103 Palmetto Dr
 Miller Alexandra K 116 Bennett Ave
 Miller Florence A, Jane B 105 Gdn Ln
 Miller Jason J, Jane B 105 Gdn Ln
 Misenhelder John PO Box 28
 Mooney James L 112 Meadow Dr
 Moore Richard A 169 Primrose Ln
 Morena Cheryl PO Box 1255
 Musselwhite Daniel G Jr PO Box 1221
 Nelson Kenneth E 113 S Shore Dr
 Newman Christopher 619 5th St PO Box 1331
 Nied Daniel A 175 Stateway Dr
 Odonnell Robert T 163 Crocus Ln
 Otero Marcos 4328 Conashaugh Lk
 Pearce Jennifer C 2266 Gold Key Lake
 Pearson Ralph Douglas III, Douglas 4264 Conashaugh
 Lakes
 Pearson Sheila Lee, Douglas 4264 Conashaugh Lakes
 Peck Susan 4231 Conashaugh Lakes
 Pedersen Carolyn 147 Chokeberry Dr
 Pedrant Verma PO Box 90
 Picker Roger PO Box 1404
 Plaxe Daniel M 204 Lakewood Dr
 Poole William A, Linda M PO Box 968
 Power Systems Specialists 103 Rt 6
 Prigge Peter J, Walter 506 Brd St
 Reilly John 2727 Gold Key Estates
 Reno Robert 216 Sarah St
 Reve Belle 404 E Harford St
 Richards Darlene 127 Blueberry Dr
 Risser Geoege A 406 Brd St
 Rodriguez Rusinak Patricia 100 White Tail Ln
 4185 Conashaugh Lakes
 Roeder David M PO Box 884
 Romeo Edward 121 Larch Dr
 Roome Joan T 129 Roberts Ln
 Rosado William J 310 Cummins Hill Rd
 Runnalls Michael R PO Box 966
 Rusnack Janet 116 Mountain Laurel Ln
 Rwakonda Innocent 100 West Harford St
 Sachs Frances, Charles 203 Seneca Dr
 Saygo Ruben 149 E Lake Dr
 Schroder Robert J 116 Santos Dr
 Sciascia Jean M 214 W Catherine St
 Sciascia Joseph E 142 Fieldstone Lake
 Scott John P Est 157 E Mulberry Dr
 Seto Emily 128 Chippy Cole Rd
 Sheeran John 334 Rambling Way
 Silko Jamie W 104 Locust Dr
 Skelenger Elaine 307 Rte 2001
 Solberg Dannielle E, Eirik 146 Tan Oak Dr
 Stepanek Frank 3479 Sunrise Lk
 Storer K I PO Box 1281
 Sunshine Station Early Learning Center 476 Rts 6 & 209
 Taylor Pamela Ann, Mary H 115 Old Bridge Rd
 Thomas Pierre E 3823 Sunrise Lake
 Thompson Irie M 102 White Pine Ct
 Torres Alex PO Box 977
 Travis Harry L 107 Genesis Dr
 Tucker Rita E, Joel H 123 Stateway Dr
 Tuttle Gary S 120 West Lilac Rd
 U S G LLC 516 Rt6 206 Unit 1
 Valanca Collision 4328 Conashaugh Lk
 Vill Patricia M 148 Spicebush Ln
 Virginia Kidd Agency Inc Permissions Dept PO Box 278 538
 East Harford St
 Voskian Stephanie, Roger 3583 Srl
 Walter Kasey C/O Susan Buhler 125 Partridge Cir

Weiss Amanda T 2001 Gold Key Estates
 White Isabel, Fred 315 W Ann St
 Wightman Mel 4122 Conashaugh Lake
 Williams James 3701 Sunrise Lake
 Winkler Jacqueline 103 N Larkspur Ln
 Zaruba Cassidy J, Wenzel 1027 Woodland Lakes
 Zaruba Rachel E, Wenzel 1027 Woodland Lakes
 Zaruba Ryan F, Wenzel 1027 Woodland Lakes
 Zaruba Sarah A, Wenzel 1027 Woodland Lakes
 Zimmerman Theodo PO Box 375

Millrift Pa 18340

Rappel Helena PO Box 475

Paupack Pa 18451

Bragg Nancy L HC 1 Box 1501
 Coutits Maria HC 1 Box 5a
 Grill Joan M PO Box 150f
 Gumble Owen J HC 1 Box 192
 Hrabovsky George R, Priscilla A 138 Calico Point Dr
 Mica Run Sen Corp Ltd 7956 Main St Ne

Rowland Pa 18457

Akin Carol PO Box 211
 Mason Laurel PO Box 187 Church Rd
 Olafsen Harold B PO Box 211

Shohola Pa 18458

Babey Michael 214 Twin Lakes Rd
 Bruineman Marinza 116 Wozel Dr
 Bruyn Nicole L 120 Meadow View Cir
 Carco John 118 Twin Lakes Dr
 Casella Mark H RR 1 Box 1990
 Devereaux Lois 114 Lackawaxen Rd
 Devereaux Lois PO Box 143
 Elisofon Laura 124 Pine Tree Rd
 Gallini Tyler Joseph 104 Adams Ct
 Geng Daniel L 116 Laurel Vally Ct
 Hayes Christopher J 165 Woodtown Rd
 Hoepfer Terry A 315 Rd 434
 Kaiura Mitzi E 107 Meadow View Ct
 Kizelewicz Alphonsus P 102 Meadow View Cir
 Kosenkov V RR 2 Box 2415
 Kowalczyk Tracy 111 Winding Brook Dr
 Martin Theresa L 100 Whitetail Dr
 Mckean Colleen R 193 Shohola Falls Rd
 Ott Harold F Jr 155 Wappinger Ln
 Parker Michael, Ann 267 German Hill Rd
 Quill Shane 170 Twin Lakes Dr
 Reader Virginia 107 Lily Pd
 Rykowski Debbie L 125 Timber Ridge Dr
 Terwilliger Jody 148 Sara Ln
 Thornton Michael W 111 Winding Brook Dr
 Williams Robert F, Anne L 118 Arapaho Dr Box 8

Starrucca Pa 18426

Harrison Liam 296 Fairmont Rd

Tafton Pa 18464

Brockner Thomas PO Box 25
 Gerson Catherine Scholl, Jimmy M PO Box 634 HC 1
 Box 2276
 Graf Elizabeth J HC 1 2437 Colony Cove 111 Lake Shore Dr
 Hickman Linda PO Box 368
 Kerst Everett W HC 1 Box 2356
 Kimble Ann E Est 224 Echo Hill Rd
 Olson John Phillip, HC 1 Box 1879
 Paybarah Ebrahim, Javaher 105 Catamount Ln PO Box 270
 Petrillo John N HC 1 Box 2462
 Petrillo Lorraine G HC 1 Box 2462
 Petrillo Lorraine HC 1 Box 195
 Savage Stephanie J HC 1 Box 1005

Tamiment Pa 18371

Blair Michael A 142 The Gln
 Bravo Guido 379 The Gln
 Egel Pt Prop Own Assoc C/O Glen At Tamiment
 Glaser Ruth B 58 The Gln
 Harris Hal 393 The Glenn
 Jamison Alexia R 11 The Gln
 Lamardi Robert 11 Glen The Gln
 Pottstown Development Group Inc 1 Tamiment Rd
 Rodriguez Israel 114 The Gln
 Rogers Howard J 37 The Gln
 Rosa Manuel 230 Ravenhill Rd
 Schneider Jarrett M 58 The Gln
 Simon Tarik K 127 The Gln
 Smith Cheryl A 93 W Oakenshield Dr 212 The Glen
 Tims Auto Body 142 The Gln

Potter County

Austin Pa 16720

Bresslin Britta PO Box 36
 Frank Mary Jane PO Box 111
 Hostetler Scott M PO Box 481
 Rozental Marietta 142 Costello Ave
 Ruberto David 43 Turner St Box 461
 Sabo Anthony 3940 E Fork Rd

Coudersport Pa 16915

Baker Allan L 1295 E Second St
 Bennett Patricia A 323 E 2nd St Apt 441
 Bretz Amy S 603 S East St
 Chapell Clement RR 1 Box 214a
 Creed Christine PO Box 641
 Eldridge Beverly G 79 Mapleview S Apt 111
 Eplu Technology Inc 512 Bank St
 Farm Service Agency 103 Market St
 Flook Cathy E 366 Us Hwy 6 West
 Fredrick Doug 667 W RT 6
 Gaberseck Timothy 1 S Main St Apt 2
 Gerner Paul 76 Carpenter Rd
 Gooch Lester P 109 Hill St
 Hanlon Christopher 505 N Main St
 Hensel Melanie A, Douglas P James A Tilleys Auto Care 291
 Sunrise Ridge Rd
 Hinkley Marjorie M 2 S East St
 Johe Paul D 92 Woodsedge Ln
 Jones Ganelle L 15 Middle Ln
 Leaverton Ethel 101 E Maple St #21
 Level 3 Communications 712 N Main St
 Linden Richard G Jr 305 N West St
 Milchuck Olive RR 6
 Mill Stream Inn Inc Gary & Scott Buchsen Atima 918 E 2nd
 St
 Neefe Richard 1305 E 2nd St
 Nelson Damon 795 N Main St
 Petruzzi Dominic P 401 E Beech St
 Plastic Products 412 N East St
 Schlager William J 510 E 2nd St Apt 1
 Snyder Barron J 415 Dingman Run Rd
 Soemann Cecelia A RR 3
 Stafford Scott J Est 119 Skytop Rd
 Store Boyd S 302 South Main St
 Swart Madi 109 Allegheny Ave Apt 2
 Taubert Frances 402 Vine St
 Watson Susan PO Box 394
 Wilcox Jay R 601 S West St
 Wiltrout Kathy S 208 Borie St

Cross Fork Pa 17729

Gavlock Loretta 210 Steward Hill Rd

Galeton Pa 16922

Andrews Eva M 40 E Main St
 Bess Sharon 17 Germania St
 Buchsen Kimberly A 113 1st St
 Burrous Scott D 24 5th St
 Crawford Gary 76 Club Hill Rd
 Ingraham Maple E 1a Redwood Village
 Owen Charles L 29 Germania St Apt 3
 Runser Karl W III 17 Germania St
 Smith Jason 1160 Rte 6 W

Genesee Pa 16923

Bricker Marion L 1976 Meginnis Rd
 Brickley Paul J Est Rt 1
 Green Richard L, Angela G 256 Cobb Hill Rd
 Holbert Arlie 1043 Bingham Ctr Rd
 Jenigens Body Shop 256 Cobb Hill Rd
 Palmatier James 268 Main St 4
 Valentine Susan 354 Dogtown Rd

Harrison Valley Pa 16927

Echart Paul S 36 Kim Tian Rd Apt 23 01
 Ziegler Edwin III 4311 SR 49 W

Mills Pa 16937

Horton Blanch 1313 Mills Apt 1
 Mccaslin Damien R PO Box 72 Rte 49 W

Roulette Pa 16746

Beardsley Annabelle C 171 Atkins Rd
 Brown Marie L Laniger Crk St
 Burdick Lindalee M, Daniel R 15 Ought St
 Capehart Charles 600 Seymour Dr
 Carey Business G The C/O Jeff Carey PO Box 202
 Chilson Dorothy 48 Maple St
 Fish Gail 52 Second St
 Kellogg Eva 132 Atkins Rd
 Klesa Brenda S PO Box 49 12 River S
 Medowell Steven E 121 Laninger Creek PO Box 36
 Roberts Isola PO Box 28
 Sallade John A Jr PO Box 49 12 River S
 Stone Robert 600 Seymour Dr

Shinglehouse Pa 16748

Babcock Jason 670 Taylor Brook Rd
 Baker Bernice M 1088 Horse Run Rd
 Baxter Brenda L, Brian F 2420 Kings Run Rd
 Dickerson Cecelia J RR 1 Box 264
 Dickerson Stewart D PO Box 155
 Jackson Buck A 312 W Academy St
 Kellogg James P RR 1 Box 5 F
 Kelly Joseph RR 1 Box 1298 PO Box 563
 L V Bridge RE 2 Taylor Brook Box 412
 Lagrua Jacques R 698 Clara Rd
 Marie Jane PO Box 155
 Mccarty Bertha M RR 1
 Mesler Joseph Po Box 337 Karr Hollow Rd

Nichols Gloria J Stevens St
 Parker Alice B RR 2 Box 96
 Poole Grace P PO Box 572
 Richardson Joan 115 N Union St Apt 203 PO Box 250
 Shultz Kasey 2955 Bells Run Rd
 Sink Mary K 15 Manley Ave
 Sisson Shawna 2939 Kings Run Rd
 Wilson Walter PO Box 352
 Woodkirk Malcolm P PO Box 465
 Young Dds Christopher L 221 West Academy

Ulysses Pa 16948

Bowser Caroline J, Kenneth J C/O Charles A Bowser 421 North St
 Freeman Charlotte I 612 Pleasant St
 Goerner Sandra Lee 688 Academy St
 Ramsey Robert 600 School St Apt 13
 Sherwood Enterprises Inc. 437 SR Northern Potter Rd

Schuylkill County

Andreas Pa 18211

Beibleheimer Dolores K RR 1 Box 44
 Bolton William, Mary F 1477 Penn Dr
 Exner Lewis D 427 St Peters Rd
 Jemo Gary 41 Red Hill Rd
 Kemmerer Gertrude, Cleo RD 1
 Newman Donald 3047 Blakeslee Blvd W
 Reifsnnyder Terry L PO Box 81
 Thomas Diana 41 Red Hill Rd

Ashland Pa 17921

Ashland Uni Mart 321 325 Ctr St
 Bagdonas Frank 1929 Chestnut St
 Blase Loretta Est 218 N 9th St
 Bonner Jenifer 707 Fountain St
 Boris Olga 1937 Walnut St
 Bracey Pharmacy PO Box 191 626 Ctr St
 Brendle David H, Tracy L 1875 Walnut St
 Britton Anthony W 124 Country Club Rd
 Burd F Wnetzel 421 Chestnut St
 Burke Mary R 901 Walnut St
 Burns Valerie 1401 Spruce St
 Buscavage Geraldine 429 S Hoffman Blvd
 Carpenters Industrial Cncil Hlth Welf 1016 Centre St
 Catherine Medical 101 Brd St
 Clarke Margaret A 901 Walnut St
 Conley Dale R 41 Lake Dr
 Conway Leona 1120 Centre St
 Coyne James W 339 Walnut St
 Czeponis Adam 56 Paul St
 Devitos Italian Eatery Inc 508 Centre St
 Dtm Enterprises Inc 1021 Centre St
 Dunleavy Mary 1231 Spruce St
 Fertig Teresa M 502 Centre St
 Fetterolf Andrew J 723 Centre St Apt A
 Freed J Richard 1009 Centre St Apt 1
 Freed Nicole Lee 502 Centre St
 Glessner Mary 14 S 10th St
 Gough Mary E 205 N 9th St Apt 2
 Green Mark 444 Oakland Ave
 Hamilton Donald R 327 W Ctr St
 Homefreetime 27 Pine St
 Hubler Timothy G 40 High Rd
 Kenesky Christine, Craig, Mark S 601 Centre St
 Khouder Yasser Md 93 Brd St
 Kleeman Joseph 694 Fountain St
 Leo Julia 68 Homesville
 Lusavage Violet 101 Brd St 2nd Fl
 Marlow Anna M 390 S Hoffman Blvd
 Marquardt Scott A 337 Homesville Rd
 Martin Dorothy M 1811 Market St
 Miller Joshua 11 W Cnter St
 Miller Robert G 1054 Walnut
 Nakkoul Anwar 1023 Centre St
 Nakkoul Anwar 112 Tiley Rd
 Nevin Filey 1101 Market St
 Pennypacker Elizabeth Est, Lester 11 Gap Rd
 Rebuck C 2500 Walnut St
 Reyes Arturo Pena, Hornung Family 21 Catawissa Rd
 Riegel Grace 157 Hinkle Rd
 Runge Frederick, Jeri 134 Main St
 Schenk Joyce 1434 Walnut St
 Sinberling Dor 901 Brock St
 Spieles Frederick 1712 Spruce St
 Taylor Doretta 1038 Vine St
 Tiley Alice RR 1
 Tokarchick Elizabeth T, Stephen J, Deborah 29 Bast Ave
 Tylka Richard 2120 Centre St
 Weber Joseph A 604 Ctr St
 Wetzel Clair 26 Rolling Meadow Rd
 Yeager Ethel 51 Country Club Rd

Auburn Pa 17922

Boris Teresa 133 S Front St
 Burket Eric 139 Aspen Dr
 Control Alt Energy LLC 89 E Deerview Dr
 Degler Alice, Wayne Executor 76 Papoose Dr
 Fairway Motors 560 Coyote Dr
 Freiwald Teresa M, Marla J 205 Rolling View Dr
 Hoyle House Restaurant Rick Hoyle 2320 Spear Cove
 Kriner Ronald L PO Box 175 240 Washington St

Lake Wynonah Homeowners Assn 406 Navajo Dr
 Markish Richard M 1993 Running Deer Dr
 Mettam Anne 209 Market St
 Michalsky Wanda K 243 Woodland Dr
 Reinert Larry, Chad 870 Bear Creek St
 Rinaldi Deborah M 753 Stallion Dr
 Schuylkill Products Inc 132 Aspen Dr
 Serafino Melissa L 560 Coyote Dr
 Stony Mountain Consulting Inc 189 Stony Mountain Rd
 Yerger Paul F 26 Yerger Ln

Barnesville Pa 18214

Banks Randall 294 State Rd
 Beal Bank Ssb 1062 Barnesville Dr
 Brown Daub Kia 66 Grier Ave
 Budro Ellen J 177 Grier Ave
 Fox Walter M 568 State Rd
 Frank Kanitka RR 1
 Job William F, Beverly, Sean 11 Church Rd
 Jones Raymond, Agnes 47 Buck Mountain
 Ketusky Diane L 57 Crest St
 Marlin Michael D 232 Grier Ave
 Osadche Tristin 11 Penny Ln
 Pandos Margaret 7 Radnor Ave
 Pogwist Cari A, Ali R 126 Crest St
 Rrynold Reiseg RFD Locust Valy
 Steffes Henry J PO Box 118
 Tomko Veronica 3 Hotel Ln
 Van Garrett 23 Williams St
 White Kathleen 66 Grier Ave

Branchdale Pa 17923

Butensky Jill A 92 School Row Apt J
 Donlin William J PO Box 136
 Riegel Jennie 16 Stone Row
 Smoluk Beth A PO Box 136
 Sock Jessica 18 Pine St PO Box 155

Brockton Pa 17925

Chodorsky Cecelia PO Box 125
 Hutta Joseph PO Box 22
 Kensington Donna L PO Box 225 231 Valy St
 Milot William J 40 Green St

Centralia Pa 17921

Brennan Mary E Ctr
 Clews Clair 422 S Troutwind

Coaldale Pa 18218

Berger Karl PO Box 231
 Bodish Eric J 360 W Ruddle St
 Cunningham Danielle 239 W Howard Ave
 Davis John Jr 102 E Moser Ave
 Dorne Charles W 50 6th St
 Howell Frederick Est of 31 E High
 Hydro James M 261 5th St
 Matula Carol L 112 E Hight St
 Megarry Anna 3 E High St
 Miller Edgar W, Doris M 27 Bull Run St
 Moneta Joseph, Anna 187 1st St
 Nahn John S, William J 61 E Phillips St
 Penn Bank Its Successors Assigns 239 W Howard Ave
 Petras Pauline 219 1st St
 Polansky Michael, Jane 50 E Howard Ave
 Polansky Jane 50 E Howard Ave
 Rau Tiffany 231 4th St
 Scheitrum B C 2 E Ruddle St
 Sharpe Charles A 116 E Ridge St
 Urban Eric 118 W High St
 Weigl Elizabeth P 268 E High St

Cressona Pa 17929

Bajwa Junaid 50 Zerbe St
 Bob Weaver Chevrolet 23 Front St Apt 4
 Commings Viola 79 Front St
 Dronick Daryl 42 N 4th St
 Golab James 50 Ash St
 Heffner Nancy C 95 Walnut St
 Lambert Stacey Ann 26 Marsha Dr
 Moran Thomas J 109 Railrd St
 Moyer George I 108 Pottsville St
 Robinson Michael L 14 Judy Dr
 Schoch Gladys 113 Cross Creek Dr
 Schuylkill Haven Body Fender 94 N Sillyman St
 Shirey Louise Est 42 Maple St
 Spofford Fredrick H 23 Front St Apt 4

Delano Pa 18220

Mogish Florence 162 E Walnut St
 Mogish Madaline 161 Walnut St
 Sanphy Patrick W PO Box 211

Donaldson Pa 17981

Boyer Richard W 224 W Philadelphia St
 Frain Richard, Evelyn 133 W Railrd St
 Kramer Grace A, Gloria S Wetzel 31 E Spring St
 Leffler Robert J 119 E Ctr St
 Mease Eugene L 225 E Ctr St

Frackville Pa 17931

Alex Tessie 48 N Brd
 Andruschen John Est of 224 S Spencer St
 Applegarth Chrlte R Rd Ave
 Barnish Nicholas, Mary Thomas 332 E Oak St 1
 Bender Andrew Est of PO Box 14
 Bernard Zelaitis 52 N Brd Mt Ave
 Broad Mountain Publishing Co 104 N Brd Mt Ave
 Burke John L 12 N Spencer St
 Cannon Marguerite Est of 210 N 2nd St
 Caton Marie 525 W Oak St
 Chrin Tessie R 401 S Line St
 Comishock Georgene 126 S 3rd St
 Cooper John J 18 N Spencer St
 Costick Olga T 500 W Laurel St
 DW Real Est Trust 24 N Ctr St
 Demansky Joan A Westwood Ln
 Dempsey Joyce, John 300 W Frack St 1d
 Diamantopoulos F G 15 N Balliet St
 Dronitsky Orris Carla PO Box 58
 Dziczek Helen M 61 N 6th St
 Gilbert Elizabeth H, Riley J 42 S Nice St
 Gilgore Colleen, Robert 213 S Wylam St
 Green Earl C 231 S 2nd St
 Hornberger Adele K 629 W Laurel St
 Huben Sharon 751 W Pine St
 Jawor John J 37 N Spencer St
 Jordan Florence, James, Louis 121 N 2nd St
 Just Aerobics & Strength Train 602 Schuylkill Mall
 Karlitskie Catherine, Metro 103 N Lize
 Kaunas Brent D 501 W High St
 Kline Allison 53 N 2nd St
 Kost Helen 221 S 2nd St
 Kovack Ann V Est of 204 S Wylam St
 Koznecki Teckla 235 Morea Rd
 Kruck Mary P 204 N Railrd Ave
 Kulikowski Thomas J 211 S Bell St
 Kushwara Michael M, Helen S 425 Middle St
 Liberati Lorraine 209 S Wylam St
 Lumumba Ali A 301 Morea Rd
 Marham Justine M, Dennis 532 S Line
 Marham Justine M 232 S Brd Mountain Ave
 Marousky Vincent A, Dorothy B 20 N Wylam St
 Martin Paul 251 S Line St
 Matthews Karen L 106 N Spencer St
 Mohutsky Edward 37 N Spencer St
 Moon Eugene E 1111 Altmont Dr
 Nirvanas Closet Inc 658 Schuylkill Mall
 Norwich Carolyn 30 N Balliet St
 Pahir Crystal M, Peter J 124 S 4th St
 Paul Chevrolet Olds Pont 321 Hoffman Blvd
 Pellegrino Christopher 423 Pershing Ave
 Petrusky Anna 122n Brd Mnt
 Pitts Christine A, Jon C 526 W Nicholas St Wallnik Manor
 Pitts Jon C 528 W Nicholas St
 Pleva Russel 534 Nichols St
 Schaeffer William M 40 N Balliet St
 Schwalm Catherine, Edward 234 N 2nd St
 Schwalm Zachary T 424 W Washington St
 Shemansky Anna 131 W Laurel St
 Shirey Clarence H, Joseph 114 E Frack St
 Slotcavage Richard S 501 W High St
 Sokena Anna 136 S Middle St
 St Jude Polymer Corp 1 Industrial Park Rd
 Stefanick Ann M 127 N 5th St
 Undheim Charles Ray III 301 Morea Rd
 Vaicaitis Eleanor C 201 S Line St
 Vaicaitis Eleanor K 201 S Line St
 Walker Anna 52 N Brd Mountain Ave
 Wellington Linda L 209 S Wylam St
 Williams Olga 223 S Line St
 Wisnefsky Brian 26 S Railrd Ave
 Yateilla Anna 61 N 6th St
 Zelaitis Bernard 52 N Brd Mt Ave
 Zilaitis Bernard F 52 N Brd Mountain Ave

Friedensburg Pa 17933

Dankulich Michael PO Box 46

Gilberton Pa 17934

Pautienus Edward Maizeville 1311 Main St
 Phillips Cayla 1503 Main St

Girardville Pa 17935

Bakerofskie Adam M 5 W Ogden St
 Bernotas Donna 473 W Mahanoy Ave
 Blackwell Jeffrey A 108 W Main St
 Bush Frederick 207 A St
 Cha Margaret 315 A St
 Cress David A 8 Rapp Rd
 Deluca Celeste M 144 RR
 Farrone Matthew 226 E Main St
 Garvey Edward 19 W Main St
 Gmac 376 W Main St
 Grant Robert E 2 Upper Railrd St
 Green Madge 372 N 2nd St
 Griffiths Mary T 209 B St
 Harnish Gail 258 Railrd St
 Irwin Marie V 129 W Main St
 Joyce Joseph J, Jean 351 W Main St
 Konopke Joseph 248 N 2nd
 Leonard Mary J 376 W Main St
 Marrone Jo A 33 W Main St

Mcdonald Maureen 27 Beech St
Milanese Gloria 32 Duck St
R R Quick Mart 146 N 2nd St
Roche Alexis C 33 W Main St
Zendrosky Charles 325 N 2nd St

Gordon Pa 17936

Edwards George Jr 310 Mcknight St PO Box 250
Getty Helen M E Biddle St PO Box 376
Kaufman Marian L 414 Hobart St
Lucas Kevin PO Box 202
Merwine Jere Est of 611 Hobart St
Richards Todd 601 Hobart St
Sell William J Jr 512 Hobart St
Wiegand Jean PO Box 170

Hegins Pa 17938

Bloch Leroy M 1007 E Maine St
Carl Michael Daniel 127 Deep Creek Rd
Central Asphalt Materials Inc 844 Hill Rd
Finger Peggy M 498 S Goodspring Rd
Ganunis Bobbyetta 1144 W Mountain Rd
Maurer Mae L RD 2
Schwartz J 75 Bridge Rd
Shutt Mary Jane 757 E Mountain Rd
Smith Maude RD 2

Hometown Pa 18252

Kinnall 324 2nd Ave

Kelayres Pa 18231

Hartronft Robert 1 2nd St
Hunsinger Tracy Dba SJM Auto Sales Repair PO Box 322
Luchetta JJ, Pa 7 Market St
Martonick Stephen J Dba SJM Auto Sales Repair
PO Box 322
Orlando T Sheila 38 Ctr St Apt 6
Porcari John 11 1st St

Klingerstown Pa 17941

Erdman Lottie M 566 Walnut Hollow Rd
Schaeffer J 1015 Ridge Rd
Snyder Richard W RR 1 Box 95

Lavelle Pa 17943

Broskey Gertrude 121 Sprule St PO Box 12
Herb Doris 347 Main St PO Box 394
James Thomas E Cherry Ave
Weikel Ellen Main St

Llewellyn Pa 17944

Gucwa Mary C Est Of, Linda Rizzardi Box 262
Hauessler Maureen T, Thomas J 71 Llewellyn Rd

Locustdale Pa 17945

Eisenhart Justin C 3098 Main St
Kleman James 3134 Main St
Paul Denise M 3098 Main St
Rock James B 3062 Main St

Lost Creek Pa 17946

Cavanaugh Martin Last High Ave
Davidson Brian 312 E New York St
Gerrity Mary RR 1 Lost
Goodman Eileen, Edward PO Box 205
Goodman Eileen 9 Colorado Rd

Mahanoy City Pa 17948

Baucum Margie 5 White Owl Ave
Birkner Eileen 1321 E Mahanoy St
Blackwell Rose 104 W Market St
Boczkowski Teofilia 338 W Mahanoy St
Body Man 640 W Maple St
Body Man Collision Center 640 W Maple St
Brown William J 425 E Mahanoy St
Chapman Kathleen A 411 W Spruce St
Clewell Tyler 306 W Pine St
Daiber Catharin 821 E Market
Dean Elizabeth Est, Joseph 1 White Own Ave
Devincentis Marjorie 937 W Centre St
Dowling Edward J 52 N Main St
Dulsky Michele R 828 E Railrd St
Elliatt Marguerite M 159 Boston Run
Falatovich Anna Barna 247 Park Place Rd
Fisher Nicole M, Ryan T 411 W Spruce St
Foley Keri L, Keri F Shallor PO Box 207
Fronk Wilbert L 406 W Pine St
Gavula Jean T 500 W Pine St
Gaydarick Joseph 726 W Centre
Hanrahan Florence P 130 West Spruce St
Heiser Cherie Lee 307 E Centre St
Hellmund Josephine M 52 N Main St
Hillibush Joseph, Nancy 38 St Nicholas
Huntington National Bank 1033 E Centre St
Huseby Steven 609 E Centre St
Ihnat Dorothy 406 W Market St
Kaczmarczyk M 1125 E Pine St
Kerestus Michael J 315 W Centre St
Killian Eileen E 407 W Centre St
Kopinetz Donna M 640 W Maple St
Kramer Clara E 429 W Spruce St
Lorah Earl E 933 E Mahanoy St

Lord John D 210 E Mahanoy Ave
Mahalage Michael Jr 438 W Spruce St
Maholace Michael 438 W Spruce St
Martin Lillian E 124 W Mahanoy St
Mathis Regina 109 W Pine St
Megehan Vincent P 159 Boston Run
Meredith Margaret 18 Coles
Miller Randy 105 Park Place Rd
Moss Heather A 838 E Centre St
Neifert Ronald C 640 W Maple St
Olson Karl 927 W Centre St
Pleszkoch Victoria T 425 E Pine St
Polusky Michele Dawn 24 Lower St
Pritz Ruth I, Mark E 828 E Railrd St
Ricchiuti Margaret A 335 E Centre St
Rodriguez Joseph 1322 E Pine
Sheehan Betty 34 E Spruce St
Singh Gursharan 323 E Ctr St
Sisak John G 1107 E Centre St
Stevens Rose M 29 Coles
Steward Hether 313 Mahanoy Ave
Stowe Sibrena A 539 W South St
Streisel Damian C 29 W Spruce St
Streisel Robert J 33 E Market St
Trusky Edward J 330 W Maple St
Valinski Steven 1033 E Centre St
Vaughn William K RR 1
Waba Mary 702 E Mahanoy St
Whalen Bernadette 607 W Market St
William Alexander 25 E Pine St
Williams Marvin W 623 E Mahanoy St
Wilner Rose M 14 S B St
Wishniefsky Richard J, Mary Lou 528 E Mahanoy Ave
Wycuskie Helen 538 W Mahanoy St

Mar Lin Pa 17951

Donton Ann M 312 Beechwood Ave
Grabish Paul, Dana 406 Walnut St

Mary D Pa 17952

Balliet Helen Wade 20 Main St
Haggerty Elizabeth S 109 Main St
Kotchmar Beatrice 131 Main St
Latshaw Helen 20 Main St

Mcadoo Pa 18237

Aiello Kristin 242 W Blaine St
Cervasio Adelheide 228 E Washington St 66
Corch Angeline 73 Spring St
Curry John 207 E Blaine St
Donald A Payer Est PO Box 64
Dvorak D M 12 Pine St
Espinal Yamell 27 S Manning St
Gabriel Agnes M 33 S Kennedy Dr
Gretsko Adam 509 S Kennedy Dr
Haulmark of Pa 8 Banks Ave
Johnson Linda M 34 West Blaine St
Jones Logan Eugene, Richard J, Denise M 13 James St
Kmetz Michael 21 S Logan St
Kott Leonard, Eleanor H Feathers PO Box 65
Kunkel Nancy 19 Madison St
Luchetta John 27 Doran St Haddock
Lutz Barry N 221 E Washington St
Mihalick Marlene D 1 E Green St
Palusek Michael 501 E Grant St
Payer Donald A PO Box 64
Rouse August, Ruth 30 Snyder Ave
Sponseller Creden 301 E Grant St
Waak Esther R510 S Kennedy Dr
Willing Laura M Est Of, Joseph R Semasek 331 Monroe St

Middleport Pa 17953

Dalvet Dasalina M Coal St
Hannon Joseph G 189 Winfield Dr
Rosshocy Mary Ann 11 Kaska St
Verbilla Vince, Mary 29 Coal St
Wascavage Helen 85 Washington St

Minersville Pa 17954

Baerman Harold 213 N 5th St
Brennan Ella Est of 260 Sunbury St
Brilla Brian 335 Penn St
Bruce Ann M, Robert F PO Box 763 Sunbury St
Butinsk Adam 350 New Castle St
Carson William L 244 Twin St
Coney Lawrence D 300 Lewis St
Davi Lewis M 530 School St
Eisenhower Elizabeth 403 Church St
Engleman Electric Dba Engleman Enterps Inc 404a Pine Hill St
Enock Goot 600 R Pine HI
Federal Corr Institution RR 901
Foran Rita 102 N 2nd St
Gerchak Julia 216 Laurel St
Hauck William B 112 Josephine St
Helman Emma 257 S 4th St
Hirschfield John 607 N Front St
Keiser Harold J 416 Laurel St
Kordalski Mary PO Box 361
Kowalchick Lottie Est 301 High St
Larkin Collin J, James J 25 E Carbon St
Lemanski Marie K PO Box 669

Leonard Drebittko Michele M 344 Jones St
Loisowskie P Dutch Holw
Mahalchick Michael 315 N Front St
Marks Bertha I, Peter 122 N St
Marks Harold 578 Lewis St
Mazzuca Julia A, Joseph 100 Josephine St
Mchugh William F 623 Baker St
Mehlman Sue 51 S Delaware Ave
Meyers Abrom, Rose 127 North St
Minersville Safe Deposit B T PO Drawer L
Mizzer Blanche M 302 N 2nd St
Oswald Audrey 690 Sunbury St
Roscoe Catherine, Joseph Box 480
Ryan Mary C 5 Edgar Lewis St
Searle Richard C 430 Sunbury St
Siminitus Anna, Stan PO Box 123
Singh Gurvirder 2953 Pottsville Minersville Hwy
Stamm Rosemarie D 300 Lewis St Apt 809
Tracey Catherine M 213 N 5th St
Waltman Florence, Nancy L Meshaw 319 N Front St
Bsmt Apt
Way Mart Food Store PO Box 248 6 Sunbury St
Wiest Fred J Jr 1 N 2nd St
Yaworsky Jessica J 459 Carbon St

Morea Pa 17948

Wabo Eugene F 16 Lower Rd
Williams Helen M 78 Main St

Muir Pa 17957

Deiter Kevin J 211 N Keystone St
Yerges Farrah 305 N Keystone St

New Boston Pa 17948

Brylewski Edward 300 Main St
Kaplaflka Steven 518 State Rd
Lavelle Janice A 49 Main St

New Philadelphia Pa 17959

Auman Shane 14 Wiggan St
Bierman Philomena, Leonard 133 Vally St
Boris Rosemary 78 Water St
Borkoski Dolores E 1 Alliance St
Dranginis Joan 380 Ridge Rd
Faust Dennis A 140 Water St
Fogarty John W 104 Water St
Lickman Andrew, Mary 94 Water St
Madara Estelle G 196 Vally St
Paisley Sadie 51 Vally St
Putalavage Esther 84 Clay St
Reed Pamela 26 Clay St
Rennick Dave 138 Sunset Ln
Rigney Mary 100 Vally St Apt 9
Schuykill Valley Mutual Aid PO Box 443
Snyder Albert A, Adelia 64 Clay St
Sullan Ian P 13 Water St
Sullivan Tammy L 13 Water St
Vernicky Roseanne Est of 248 Vally St

New Ringgold Pa 17960

AM Diversified 169 Pine Hill Rd
Calai Mary Lee 85 N Market St
Caretti Cynthia A 4 Osprey Cir
Donovan Joyce 213 Hope Dr
Folk William M Jr 16 E Schmaltzdahl Rd
Galloway Nelson 2056 W Penn Pike
Home Robert Nester RR 2 Box 180
Keefer Christopher J, Rita M 16 Hunter Ln
Killian Nancy L 218 N Market St
Lehigh Consistory 2763 Summer Vally Rd
Mantz Robert M 2763 Summer Vally Rd
Mertz Kenneth L 121 Beechnut Rd
Midland Mabel L 30 Breezy Acres Rd
Orwigsburg Section 2763 Summer Vally Rd
Parks Christine C 231 Beechnut Rd
Peretti Alessio 19 Poplar Dr
Rosencrance Ingrid 30 Breezy Acres Rd
Rudelitch Joseph H RR 2 Box 270
Spethmann Erwin 215 Ridge Cup Rd
Stabler Robert E 3145 Summer Vally Rd
Steinbrunn Bonnie C 100 Dorset Rd
Swanson Cheryl 142 Cornerstone Dr
Tom Masano Inc 16 Hunter Ln
Toth Paule 16 E Schmaltzdahl Rd
Trinh Tuan, Phung Kim Van 2102 Sunny Rd

Nuremberg Pa 18241

Bott Meghan J 204 Mahanoy St
Davies Helen S PO Box 114
Pierson Thomas PO Box 165

Oneida Pa 18242

Bridy Erma 136 1st St Apt 338
Yurick Natalie Ann 158 1st St
Yurick Sally A PO Box 284

Orwigsburg Pa 17961

Aly Mohamed A 812 N Warren St
Armentano Ann 2 Woodbridge Rd
Baver Lester H Deer Lake RD 1
Bowen Evan W Sr, Philomena 401 E Market St
Classtex Knitting Mills Inc 303 E Mifflin St

Clifford Susan 117 N Warren St
 Cuff Patricia 1125 Willow Dr
 Culleney Constance E 900 W Market St Rm 329
 Dabashinsky Joseph C 200 Straub Ave
 Dillman George R 389 Pine Creek Dr
 Dixon Donna D 29 Oakdale Ests
 Eisenhart Roger 900 W Market St
 Fritz Ellen R 2 RFD
 Griffin Brittany 411 E Mifflin St
 Hafiz Sarwat, Tariq 115 Woodview Dr
 Hafiz Tariq 4205 Brookside Ct
 Hall Beth 132 Lake Front Dr
 Harkins Steven M 3018 Ridgeview Dr
 Henry Jeanine M 314 Laurel Rd
 Heritage Ford Kia 1194 Centre Tpke
 Hoysock Andrea M 1742 Tall Oaks Rd
 Hricisak Thomas P 323 E Mifflin St
 Keenan Joan F, Joan F Gelbert Box 2109 RD2
 Klemsche Ursula, Karl Box 2243 RD 1
 Klinger Linda S 411 E Mifflin St
 Krater Ethel 620 Hope Ave
 Lemanski Marie K 300 Macarthur Dr
 Lin Shann B 1220 Coventry Rd
 Locke Marjorie 735 Ridge Rd
 Mccoy Daniel E, Sharon S Oakdale Ests
 Morgan Kirk L 804 Village Rd
 Narula Ranjit 3014 Ridgeview Dr
 Orwigsburg Manor 1000 Orwigsburg Manor Dr
 Petrovich Joseph 1742 Tall Oaks Rd
 Rich Brian R RD 2 Box 2169 A
 Salerno Joseph S 108 Chestnut Ridge Dr
 Seitzinger Thomas R 2 Woodbridge Rd
 Shestok Michael A 425 Ridgeview Dr
 Shimsky Anna Erbe St Apt 3a Meadow Hl
 Shoupe Michael E 204 N Washington St
 Sowers Willard M 121 S Wayne St
 Spiker Tara L 229 N Walborn Ave
 St Clair Timothy R, Ursula A 317 Elm Ln
 Stm Development LLC 812 N Warren St
 Thompson David 171 Little Birch Ln
 Trabosh Jennifer 735 W Market St
 W Pace Limited Partnership 513 W Pheasant Run Rd
 Walborn Monica M 1746 Tanglewood Rd
 Warner Bonnie J 75 Sawmill La
 Weider Joanne 117 N Warren St
 Wilson Jeanette 4506 Brookside Ct
 Wyatt Ainsley 1530 Merle Ter
 Yaworsky Richelle M 1703 Village Rd

Pine Grove Pa 17963
 Anspach Harold L Outwood Rd
 Behney Elsie M RR 1 Box 495
 Bertasavage Shannon RD 6 Box 108
 Bicher Kevin 1246 Deturksville Rd
 Bolet Werner 40 N Main St
 Brown Mark 162 Smt Dr
 Citrullo Robert RD 4 Box 599
 Commodore Corp, Lynne Moyer Dba Manorwood Homes
 PO Box 169
 Dambrosio Kul Phyllis L 36 Hallton Hill Rd
 Dolla Angela 31 N Tulpehocken St
 Fegley Christine R, Horace R 24 Hikes Hollow Rd 219
 Fehr Bruce 175 Birds Hill Rd
 Fisher Nicole 10 N Tulpehocken St
 Frantz Paul 120 Brookside Rd
 Fry Warren Est RR 2 154a
 Gassert Charles L 40 Wood
 Gassert Kandice K PO Box 1
 Greenawalt Cath 1 RTD
 Guilford Mills Inc, Pinegrove Plant PO Box 248
 Heller Pierce N 76 E Pottsville St
 Herring Harvey J Jr 60 Shultz Rd
 Hoffman Fera K 177 Mexico Rd
 Home Hl Snyders S Main St
 Hopstetter Nancy B 12 Union St
 Horace R & Christine R Fegley Trust Ua 11210024 Hikes
 Hollow Rd 219
 James H Rippon Enterprises PO Box 327
 Kerschner Mamie 795 Mountain Rd Apt B
 Kroh Ronnie W PO Box 63
 Kull Heather 108 Spittler Rd
 Kull Matthew L 36 Hallton Hill Rd
 Leininger Nevin 282 Swopes Vally Rd
 Levan Marlin F 20 Mifflin St
 Mann Orville, Sara 840 Trestle Ct
 Medeiros Paul J 36 Cir Dr
 Miko Ronald, Beth Savage Kia Inc 253 S Tulpehocken St
 Morehouse Troy F 305 Old Forge Rd
 Nagle John E RR 2
 Phoenix Contracting Co 1753 Panther Vally Rd
 Pleasant View Dairy Farms LLC 73 Kurtz Rd
 Potts Maxine, Allen RR 3
 Pottskrammes Dakota 7 Potts Rd
 Psea 44 Long Stretch Rd
 Reber Ruth 3808 Sweet Arrow Lk Rd
 Reed Randall W 58 S Tulpehocken St
 Schneck Kittie A 118 Pleasant Vally Rd
 Sharrott Betty J 120 S Tulpehocken St
 Smith Ruth A RD 1 Box 114
 Snyder Stanford, Beulah 1039 Suedberg Rd
 Soper David 3542 Sweet Arrow Lake Rd
 Umbenhauer Kevin 3 Grand View St

Van Ness Lynn 404 Deturksville Rd
 Warner Joyce M 904 Rock Rd
 Wenner Robert D 315 Suedberg Rd
 Wenrich Margaret M Mann St
 Zimmerman Jennifer, Matthew 199 Mexico Rd
 Zimmerman Alverta 245 Suedburg Rd
 Zimmerman Sharon L 89 N Tulpehocken St
 Zolomij Aislynn 122 -2 S Tulpehocken St

Pitman Pa 17964

Huntingdon Nursing Center 200 Taylorsville Mountain Rd
 Kehler Alice RR 1
 Snyder Pauline Est of 1192 Spitzer Dr

Port Carbon Pa 17965

Alvarez Anthony R 210 Market St
 Auman Mildred H 327 2nd St
 Bubel Elizabeth D 142 Pottsville St
 Burns Marie E 708 3rd St
 Connors John J 345 Coal St
 Corson Suzanne G, Joseph N Rodney Davis Dba Davis Body
 Works 349 Wayne St
 Davenport Corey 110 Pike St
 Dewitt Laura B 208 Pike St
 Elliott Keith T 117 N St 1j
 Gregory Hannah E 413 Coal St
 Hallick Anthony J Jr Lisa McMullen 110 Kuper Dr
 Kiscadden Ashley L 117 N St 1j
 Marchalonus Edward A 553 2nd St
 Mckeown Sean E 396 5th St
 Mcneely Richard 307 Wilson Ave
 Mulhall Mary L 708 Kpave Port
 Reigel Lamar C 105 Lawton St
 Sorokach Dorothy Est of 543 3rd St

Pottsville Pa 17901

Adams Ann Marie 34 Bryn Mawr Ave
 Alexander Anthony J, Marion E 9 N 6th St
 Allen Margaret L, Thomas L 703 Ctrfield Dr
 Autostar 1066 RT 61
 Baker Miriam E 203 N 12th St
 Barnes George F PO Box 75
 Barnes Helen 3049 Chestnut St
 Bellock Joseph M 538 Spring Gdn St
 Bender Richard Est of 111 Market Sq Apt 11a
 Bensinger John T 548 Laurel Ter
 Berner Robert L 506 W Norwegian St
 Blaschak Catherine, Debra 34 Tall Oaks Dr
 Blu Tavern Motel RR 4 Box 4070
 Bob Weaver Collision Center 2174 West St
 Bolick Cecilia 431 Morgan Ave
 Boran Cecelia 2208 Mahantongo St
 Borinsky John 210 S Centre St
 Borrell Kellie 1001 Schuykill Manor Rd
 Bott Mary Jane, Alan 1815 Howard Ave
 Bowers Alice 16 Martha Ln
 Bradley Brian F 408 S Centre
 Brennan Thomas J, Helen T RD 2 Box 2407e
 Brennan Mary R Main
 Breslin John D 169 Morning Side Dr
 Brighter Dark Studios Media 1209 Pottsville St
 Callahan Bridget M, John J 19 New St
 Canfield Havia J, Marie 118 E Bacon St
 Chiccine L 2415 Sharp Mt Rd
 Citi Mortgage Inc 118 S 2nd Ste 102
 Coates John T Do 48 Tunnel Rd Ste 203
 Collins Wilbur 418 Laurel Blvd
 Com Art C 205 W Market St Ste A
 Conway Theresa 2208 Mahantongo St
 Cook Ronald, Ella 219 N Ctr St
 Corby Bernard T RR 3 Wadesville
 Corby Paul J RD 3 Wadesville
 Cresswell Wilbert, David 21 E Caroline Ave
 Cresswell Bros Co Garage 129 2nd Mountain Rd
 Curran John J, Marie 474 N Centre St PO Box 890
 Davis Rodney R, Carole J 1224 Laurel Blvd
 Davis John H 5 York Farm Rd
 Deitrich Helen R 2200 1st Ave
 Denis Sandra PO Box 57
 Depsky Wassil RR 1
 Deysher Lauren M 404 E Norwegian St Apt 1
 Dieter Gabriel M, Marie T 636 Stoney Run Rd
 Dinger Maybelle 412 Greenwood Ave
 Donahue Laverne A 1905 W Market St
 Dormer Cath G 739 E Norwegian St
 Doyne Walter New St
 Dr Logging 104 N Centre St Fl 2
 Drebitko Michele M 1604 Mt Hope Av
 Dunlap David 601-603 Harrison St
 Earley William 510 W Norwegian St
 Ebling Harry E & Assocs PO Box 327
 Eifert Ruth F RR 1
 Eisenhart Kathryn E, Keith P PO Box 891
 Ernst Bruce 94 Main St
 Etherington C H 3rd Mt Carbon 144 Main St
 Evans Linda 913 Laurel St
 Farr Killian Regina 7 Killian Ln
 Faust Bobbie Jo 169 Morningside Dr
 Fedene Paul J, Mary J 1501 Mt Hope Ave
 Fels Lois E 1320 Seneca St
 Fetterolf Felicia 525c Willow St
 Finley Joseph 1833 1st Ave

Fox Viola R Est 525 Fairview St
 Frans Auto Repair, Francis V Purcell Jr 468 Peacock St
 Fucci Anna 101 E Norwegian St
 Gallagher Julia 24 S 19th St
 Gaumer Viola R 605 W Arch St
 Gehres Louise E 160 Red Horse Rd Apt 320
 Geleff Jeffrey, Lisa 118 S 2nd Ste 102
 George Timothy 335 Chestnut St
 Gianelli Barbara Scott 1814 3rd Ave
 Ginther Coal Co PO Box 989
 Goode Kathryn E 518 Stoney Run Rd
 Gordon Ilene M, Clista Hudock 1224 Spring Gdn St
 Gottschall Olga 324 Young St
 Green Richard J 400 Main St
 Guinn William 25 Cornish St
 Haffey Lawrence 604 W Arch St
 Halcovage Anne Marie, George 925 Norwegian St
 Hall Walter J 319 Mahantongo St
 Hand Alvanna 114 E Norwegian St
 Harry E Ebling & Assocs 500 W Market St
 Heckler Brian L 255 Wallace St
 Hein George PO Box 282
 Heyd Kathryn 406 Main St
 Hoffman Alice M 801 Pottsville St
 Hollenbush Richard, Grace, Robert 427 Peacock St
 Holley Bryant A 1336 Seneca St
 Horan Anne 118 S 2nd Ste 102
 Hornung Charles 534 E Arch St
 Hossler Daniel 329 E Arch St
 Hoyer Leroy M T Investment Group 1 S Centre St
 Hussey Mary PO Box 1150
 Huth William 602 N 2nd St
 Jacoby Bessie M 101 N 12th St 303
 Jefferson Robert C 182 High Rd
 Johnson Arron E, Higgins Insurance 115 S Centre St
 Joseph D Chipriano Jr DMD LLC 2000 W Market St
 Joseph Julia Minersville St
 Joseph Michael J Minersville St
 Joy Grace 213 Schuykill Ave
 Kennedy David J 1614 W Market St
 Kent Margaret D 1188 Market Sq
 Kilgore Jessica 310 S Jackson St
 Kline William L 400 Laurel Blvd Apt M3
 Koch Craig R PO Box 655
 Kowalchick William Est, Anna 400 Mahantongo St Apt
 Labadis John A 427 Main St
 Lapachinski Heidi 700 E Norwegian St
 Laurinaitis Barbara L 412 E Market St
 Law Offices of Anthony Urban & Maria Herminia Oliv 3rd
 Fl 474 N Centre St
 Leddy James B 734 Port Carbon St Cla
 Leonard Eleanor M 1604 Mt Hope Av
 Levine Ruben 160 Red Horse Rd Rm 306
 Lewis Eva G 525 W Norwegian St
 Linebar Rose 700 Fairview St
 Lipkin Alexander E, Treasa B 1903 Oak Rd
 Luppino Michael 812 Pinewood Dr
 Lurwick Vincent J 2200 1st Ave Apt 322
 Lynn Regina E 513 Ridge Ave
 MC Education Inc 171 Red Horse Rd
 Maccorkle Melissa, Walter 14 Canary St
 Madara Thomas 937 Vally Rd
 Maley Pamela 2 Flagg Ln
 Manbeck Clyde A 101 W 2nd Mountain Rd
 Manel Walter J RR 3
 Manor Care of Pottsville 120 Pulaski Dr
 Marchefsky Sherry A 505 W Market St Apt 2
 Markovich Patricia A, Phillip F 522 Parkmeadow Dr
 Marquardt Robert C 52 Red Horse Rd
 Marshall Catherin 534 E Market St
 Marshall David S 1023 Mahantongo St
 Matthews Gladys 38 N 2nd
 Matz Noraalea 16 Martha Ln
 Mazzochetti Ralph D Integrated Medical Group Pc 454 N
 Claude A Lord Blvd
 Mazzuca Julia A 911 Laurel Blvd
 Mccrann Rosaleen 101 Mahantongo St Apt 708
 Mcurdy Elmer B 4 Hall Rd
 Melenchi Raymond 155 Llewellyn Rd
 Melenichok Raymond 155 Llewellyn Rd
 Melinichok Marie A 2273 W Market St
 Melochick Benjamin 31 Community Sq Rd
 Messin Albertina, Maria 913 Fairmont Ave
 Mestishem Anna 420 Pulaski Dr
 Mestishen Loretta 1209 Pottsville St
 Mihalski Stasia RR 1 Box 112a
 Mills Rita 1314 Seneca
 Mischyszy Anna RR 1
 Mohan Jane G 21 Main St
 Motta April Nicole 1760 W End Ave
 Moyer Darrin 1001 Schuykill Manor Rd
 Murphy Jennifer Lynn, Ari William 1634 W End Ave
 Murphy Jill M 1820 W Norwegian St
 Neidlinger Victoria 613 W Market St Apt A
 Neyer Earl Jr Est, Marie Lucas 432 E Norwegian St
 Novorosky Julianna 1913 W Market St
 Oconnor Edward J, Theresa 16 Thomaston Rd
 Oldaker Gregory D 512 N Centre St 1a
 Padinske Regina 2 Rosewood Dr
 Paga William Est Of, Gillespie Miscavige 1 Norwegian Plaza
 Ste 102
 Palles Peter M Box 860

Pantoja Felipa S 224 N 3rd St Apt C
 Patel Dineshbhai C 480 N Claude A Lord Blvd
 Peterson Elsie 2100 W Norwegian St
 Petrie Doris 212 N 18th St
 Pna Local Unit 811 2208 Mahantongo St
 Pontius Timothy 512 N Centre St Apt 3j
 Pottsville Radiology Assocs Pc 450 Washington St Box 9
 Price Michelle L 1743 W Market St
 Pukas Charles 33 Condon Ln
 Quinn Aubrey A 895 Vally Rd
 Quinn Gertrude RR 2
 Quinn Gertrude A 1150 Vally Rd
 Ra No Cleaners Ltd Dba Love Dry, Schuylkill Public 118 S
 2nd St Ste 102
 Rada Mary Jane 1913 W Market St
 Rautzhan William E Sr 728 Port Carbon St Clair Hwy
 Redco Group 210 S Centre St
 Refowich Doris 1322 Mahantongo St
 Reidler Joan C 111 Forest Rd
 Richter Catherine M 1316 Seneca St
 Riegel Sandra M Est Of, Sandra M 1000 Schuylkl Manor
 Rd
 Roach John 305 Howard Ave
 Robertson Mike J 2133 W Market St
 Roskosky Jean 510 W Norwegian St
 Rubright Barbara 633 John Ohara St
 Rudberg Kay D 400 N 2nd St
 Ryan Cornelius D, Robert 835 Fairmount Ave
 Salon Concepts 210 Industrial Park Rd
 Sauther Reuben, Netta 1005 Harrison St
 Sauther Rubin, Netta M 216 Mauch Chunk St
 Sborz Christie E 630 Vally Rd
 Schneck Helen B 333 Nichols St
 Schochet Elizabeth 35 Peacock St
 Schulze Speicher Co 121 N Progress Ave 2fl Left
 Schuylkill County Orchestra 1440 Mahantongo St
 Schuylkill Emergency Physician PO Box 239
 Schuylkill Mobile Fone Ince 210 W Market St
 Schuylkill Public Adjusting Co 118 S 2nd Ste 102
 Scott Nancy Joan, Ethel N 1814 3rd Ave
 Scott Ethel N 1814 3rd Ave
 Shekalus Russell V, Carol J PO Box 1133
 Shirey Lynn 78 Mountain Rd 2nd
 Siminitus Anna, Stan RD 7 Box 1366
 Simpson John R 1241 Pottsville St PO Box 6
 Slotterback Amy L 1974 W Market St Apt 1
 Smith June L 303 Morgan Ave
 Snyder Alberta 86 Clinton
 Sophy Bailey J 99 Weavers Rd
 Spahr Florence Rd 2 PO Box 441
 Spice It Up Parties PO Box 690
 Spinelle Gwendolyn, Joseph 527 Prospect
 Stabinsky Regina T 746 Minersville Llewellyn Hwy
 Steffan Juleanne M 716 Peacock St
 Stephen Francis J, Mary, 1220 W Norwegian St
 Sterner Jody L 65 N Lake Rd
 Stevenosky Richard P 1241 Pottsville St PO Box 6
 Stille Robert E Est of 116 Woodland Dr
 Szeliga Rita M 403 Laurel Blvd
 T Rowe Price Trust Co PO Box 1280 1 Norwegian Plaza
 Tarris John 541 Pine St
 Thornburg Constance 1428 W Norwegian St
 Truscott Paige 746 Minersville Llewellyn Hwy
 Turner Ephrem A 725 N 3rd St
 United Metal Receptacle 14th & Laurel St
 Urban Joanne Demcher, William David 570 Forest Ln
 Urch Alice L 123 Mahantongo Dr
 Viduszynski Maryellen A 12 Mountain Rd
 Wagner Drew 111 Forest Rd
 Wagner Ty 111 Forest Rd
 Walinsky Sophie, Joseph RR 1
 Walsh Florence M 921 W Norwegian St
 Way Mart II 2247 W Market St
 Weaver Robert 2174 W Market St
 Weis Pharmacy 500 Pottsville Park Plaz
 Williams Katie B 404 W Race St
 Winkler Arthur 10 Westwood Rd
 Wmpi Land Corp 2nd St & Laurel Blvd PO Box 500
 Young Kim B Seton Medical Group Inc PO Box 239
 Yourshaw Anna 1004 Mahantongo St
 Zimmerman Matthew D 1220 Laurel Bld
 Zukosky Terrie L 1011 Mt Hope Ave

Ringtown Pa 17967

Blaschak Barbara V RR 2 612 Ridgeview Est
 Blaschak Jean E 101 Race St
 Felegie Robert 22 E Main St PO Box 21
 Ferreira Marcio 47 Main Blvd
 Kehl Theresa B 724 Pole Rd
 Lawson Jane Est of 107 Vine St
 Onuschak Regina 39 Main Blvd
 Petrylak Paul D 163 Main Blvd
 Petterson Eric E 419 W Main St
 Thompson Xennie 34 Walnut Ct
 Troyer Cheryl L, Jonathan D 108 Lumpy Ln
 Wolfe Barbara B 14 N 9th St

Sacramento Pa 17968

Cartwright Barbara, Jason 303 Mahantongo St
 Downey William J, Thomas J 1209 D S E
 Martz Russell H RR 1
 Sk Calvine LLC 3815 Marconi Ave

Saint Clair Pa 17970

Barrett Michael N 4th St
 Bell Helen, Fred 331 S Mill St
 Bittle Francis B 441 S 2nd St
 Bittle Joseph G 523 S 2nd
 Brady Helen 110 W Hancock St
 Chakios Donna M 228 Thwing St
 Diguilio Elizabeth 19 W Patterson St
 Goach Kathleen 310 S Nicholas St
 Howe Virginia A, Frank V 200 N Mill St
 Kazlauskas Garnett L 533 S Mill St Saint
 Klinger Georgine A, Miranda 447 Parvin HI
 Larson Georgine L, Mark A 330 S Mill St
 Mcdonald Verna A Div of James H Evans Fnrl 347 S 2nd St
 McMullen Donald 225 S Nicholas St
 Mikula Anna 37 N Price
 Miller Anton M 143 N 2nd St
 Mitnitsky Helen M PO Box 62
 Pretti John J 25 N Nicholas St Apt 305
 Prosper Harold P Est of 127 Chestnut St
 Salmon Mary T 426 S Front St
 Setlock Michael R 233 Chestnut St
 Setlock Walter W PO Box 62
 Shellhammer Christopher 421 S 2nd St
 Slotterback Amy L 146 N Morris St
 Sofilka Mary 128 N Mill St
 Weber Charles J PO Box 62
 Wells Fargo Dealer Svcs 330 S Mill St
 Wiggam Charles N 116 E Carroll St
 Worek Mary 221 Chestnut St
 Yastrop Frances 16 Thompson St
 Yastrop Frances Est 16 Thompson St
 Zawaski Joseph J 142 N 3rd St

Schuylkill Haven Pa 17972

Bashore Sherry A 38 Meadow Dr
 Bausman Sarah L 31 Schumacher Ave
 Belles Nadine 200 Main St E Fl 3-7
 Bergen Debra 309 Deer Trail Dr
 Brown Kathy J 3 C Frieden Manor
 Brown Richard J 54 Dock St
 Bruzofsky Peter P 305 E Union St
 Carestia Elisabetta, Jill M 52 Kelsey Dr
 Chacho Jennifer 315 Haven St
 Dalio Cynthia A 308 E Main St
 Dante International Inc 57 St James St
 Dolla John 417 Friedman Mnr
 Dtl Evans Delivery 100-110 W Columbia St
 Ensinger Gordon 426 Frieden Manor
 Evelyn David 2 E William St
 Fegley Sylvia V 35 Browns Rd
 Fenstermacher Kathleen F 25c Frieden Mnr
 Fisher Florence 111 Ave C
 Foreman Ronald R 1489 Long Run Rd
 Frear Doris M 105 E Main St
 Frompovich Stanley F Jr, Carol 1 Walnut Ln
 Griffin Kyle 13 C Frieden Manor
 Harig Lori A 224 N Rte 183
 Haven Lions Community Charities Inc PO Box 246
 Heck Edward D, Edward 115 St Peter St
 Hoover Rebecca L 223 Kiehner Rd
 Hope Kristen 311 E Main St
 Hoyle House Family Restaurant 588 S Rte 183
 Hrusovsky James E 101 Oak Ledge Ave
 Hulet P 41 Brdway
 Huntzinger Roger R 53 Memorial Dr
 Ilm Evans Delivery 100-110 W Columbia St
 Jmac Realty LLC 773 S Rte 183
 Jones Edward 511 May Dr
 Kalbach David L 201 Ctr Ave Apt 6
 Kehoe Bernard 214 E Union St
 Kerschmer Ivan 313 E Union St
 Kimmel Floyd J 520 Railroad St
 Kindred Pharmacy Svcs 950 E Main St Ste 201
 Kocher Larry Est Of, Larry D 4 Grace Ave
 Kohan Michael J 322 S Garfield Ave
 Kozura Mary T 135 Shady Ln Rd
 Kramer Kim 136 Pennsylvania Ave
 Kramer Timothy D 16 Schumacher Ave
 Krammes Robert L Jr 103 N Berne St
 Krater John F 11 E Union St
 Lamastro Stephanie Siro 104 E Main St
 Land Evans Delivery 100-110 W Columbia St
 Lechanic Robert A 24c Frieden Mn
 Levan Alan C 2 Sammys Mhp
 Loetterle Nancy Moss 1100 Memorial Dr
 Maffeo Carl P 411 Naffin Ave
 Markle Eugene 323 St Charles Ave
 Mbc Development Lp 950 E Main St PO Box
 McCabe James L 307-9 E Union St
 Mcaffery Lillian F 49 Kelsey Dr
 Mccarthy Cynthia, Thomas 136 W Main St
 Mcclafferty Casey 322 S Garfield Ave
 Mem Evans Delivery 100-110 W Columbia St
 Miller Katybeth F 107 Lilly St Apt 3
 Moyer Randall R, Benita M 139 Rte 183 N
 Moyer Justin 24 Centre Ave
 Moyer Justin R 136 Ranch Rd
 Nagle Nicholas Isaac 307-9 E Union St
 Patel Pravinbhai 15 Manor Rd
 Paul Betty J 101 Ave D Rear
 Paulino Estela 516 Columbia St

Poretti Denise L, Thomas M 450 Columbia St
 Proper Billing L L C 372 Ctr Ave 118
 Quinn Stacy M 201 Pkwy 3
 Ram Seta 15 Manor Rd
 Redners Warehouse Market 203 University Dr
 Reichert Arlene G 63 S Berne St
 Reider Grace I 106 Tennis Ave
 Renninger Daniel R, Ruth E 34 S St Peter St
 Ricketts Melissa 33 E William St
 Schauers David A 581 Dieberts Vally Rd
 Schultz Bridgett 113 Paxton Ave
 Shade Charles III, Kimberly 237 Caldwell St
 Shapiro Edward, Renninger Market RD 1
 Sharma Chandrakum 15 Manor Rd
 Sherry Joel 401 University Dr
 Siro Muriel S 104 E Main St
 Siwoku Bernice 200 University Dr Apt 410
 Snyder James A 412 Hess St
 Stines Pharmacy Inc 1 E Main St
 Storm Catchers Inc 7 Builtwell Rd
 Stoyer Regina S 114 Paxon Ave
 Sundevil Media 431 W Columbia St
 Taylor Sandra 136 Pennsylvania Ave
 Thatcher Regina R 15 Pennsylvania Ave
 Thomas Roy 255 Pkwy Apt 810
 Tul Evans Delivery 100-110 W Columbia St
 Vandergrift Henry I 4 Hilltop Mobile Home Park
 Walck Melissa L 23 E Liberty St 1st Fl
 Wensel Grace 255 Pkwy Apt 505
 Wgc Evans Delivery 100-110 W Columbia St
 Wolfe Edith E 78 S Berne St
 Zelusky Mesa Rose, Rosanne 307 E Union St

Seltzer Pa 17974

Padinske Regina, Edward PO Box 97 Ctr St

Shenandoah Pa 17976

Abreu Bien Vendoio 103 N Jardin St
 Abreu Marcia 515 W New York St
 Amato Vincent 108 N Catherine St
 Antz Anthony H 323 Virginia Ave
 Arbushties Robert J PO Box 291
 Arreaga Maria 109 Main St Apt 1
 Avolio Mildred R 629 W Coal St
 Balkiewicz Bernard J 15 N White St
 Blozowski Mary Est 100 A Main St Apt 406
 Bowers Regina 119 S Bower St
 Bradley Shannon Marie, John Gold Star Hwy Rt 924
 Charnick Violet 246 Indiana Ave
 Chillis Blanche M 260 Ohio Ave
 Danowski Stanley 230 W New York St
 Danowskie Clement, Lottie 230 W New York St
 Decastro Mae 7 Willow St
 Dempsey Anne M 102 W Laurel St
 Eckley Jean 408 W Coal St
 Elizabeth Williams RR
 Engle Andrew, Joseph, Elizabeth 415 W Mt Vernon St
 Faleski Henry, Helen 202 Furnace St
 Finneran Dorothy 508 E Centre St
 Frank Kaylin Est of 111 S White St
 Garcia Cruz Emelia 264 Coal St
 Goff Mary 100 S Main St
 Gold Star Beverage Inc Gold Star Hwy Rt 924
 Gulden Patrick J 1149 W Lloyd St
 Hasel Joseph 202 W Coal St
 Hemway Barbara Ann 946 W Coal St
 Hollenbach Margaret 16 W Cherry St
 Horey Rosemary 202 W Coal St
 Kalatus Helen 524 W Washington St
 Kalkavage Sophie 323 S Ferguson St
 Kaylor Jamin M 1265 W Penn St
 Kohan Michael Joseph 97 Schuylkill Ave
 Kryjak Michael A 32 N Catherine St
 Kulikowsky Stella, Edward 339 1/2 S Ferguson St
 Kurtz Adam J 185 Arizona Av
 Lapata Gerald 322 W Cherry St
 Laureti Dorothy 228 N Jordin St
 Leitzel Eric 160 Schuylkill Ave
 Marcinowski Frank 236 W Arlington St
 Marshall Millie 24 E Coal St
 Mcgeehan Vincent 207 S Jardin St
 Melusky Kal 100 S Main St Apt 209
 Monices Gabrielle 26 N Main St
 Morgan Donald L 186 Ohio Ave
 Mowrey Helen 174 Schuylkill Ave
 Mozdy Tracey, Paul 300 S Jordin St
 Muller Eleanor N 946 W Coal St
 Navitsky Albert J 320 W New York St
 Oharen Kathryn M 109 S White St
 Pasky Francis J 119 N West St
 Pena Elias 438 W Oak St
 Perez Catalina 404 W Atlantic St
 Petrewicz Peter P, Anna 24 S Jardin St
 Racis Eva Est, Dorothy Laureti 228 N Jordin St
 Redners Pharmacy 22 1 Gold Star Plz
 Reese John M 209 N Market St
 Richardson Maryann C, John J 1152 W Ctr St
 Romeika Mary M 14 N Jardin St
 Ronald Russell 306 S Jardin St
 Rooney Kathy M 907 W Coal St
 Russell Stephen L 415 W Mt Vernon St
 Ryan Kevin 29 N West St

Salinski Mary M 136 S White St
 Sanchez Johnny 111 N Main St Apt
 Sands Florence 407 1/2 E New York
 Schneck Fred Allan, Wanda L 173 Hickory Rd
 Shoup Emma 202 W Coal St
 Sion Marie A 103 S Bower St
 Slavitsky Lillian 100 S Main St Apt 604
 Slovinsky Stanley 337 1/2 W Chester
 Smith Steve B 606 E Centre St
 Sorin Milton, Max Po Box 208
 Styka Dorothy A 1013 Ctr St
 Suscavage William, Clem 341 Virginia Ave
 Tomilson Josph Est of 424 Furnace Rd
 Trinity Mission Health Rehab 200 Pennsylvania Ave
 Trinity Mission of Shenandoah 200 Pennsylvania Ave
 Tucker Shannon 189 Virginia Ave
 Unis Wanda E 19 N Bower St
 Usalis George A 8 S Emerick St
 Wandzilak Anthony, Bertha 531 1/2 W Mt Vernon
 Wandzilak Dennis 1160 W Ctr St
 Yezulinas Dorothy, John 411 W Lloyd
 Zale Eleanor M 39 N Jardin St
 Zangari Thomas J 621 W Penn St
 Zangri Mary 202 W Coal St
 Zbigniew Patrice, Kakol 425 W New York St
 Zelinskie Wanda 335 W New York St
 Ziemalis Elenor 422 W Washington St

Sheppton Pa 18248

Barclay Regina M PO Box 129
 Davidson Lisa PO Box 218
 Donaldson Bill 1047 Washington Dr
 Gonda Susan W Pine St
 Kinschnink Bartholome W PO Box 129
 Pecunas Ellen E W Market St
 Shelton Will 739 Village Ctr
 Wagner William A PO Box 28 15 E Pine St
 Wandzilak Mary W Pnc

Spring Glen Pa 17978

Harrell Todd PO Box 87
 Rowland Brooklyn PO Box 159

Summit Station Pa 17979

Zemencik Joshua Robert, Jeffrey A PO Box 183

Tamaqua PA 18252

Alfaro Christine Lynn 500 Pine St
 All Night Party 74 Fawn Ln
 Andersen Christopher 227 Owl Creek Rd
 Ansbach Jesse L 523 Washington St
 Apci Federal Credit Union 42 Lincoln Dr
 Aydin Kemalettin MD PO Box 185
 Baddick Patricia A 137 W Cottage Ave
 Banta Marjorie 325 Penn St
 Barron John H 527 Claremont Ave
 Bayview Loan Servicing LLC 601 E Union St
 Bednarz Stephanie M 6 Gory Rd
 Bower Marion 229 Brown St
 Boyle George V III 450 Pitts St
 Brachman Norman C 812 Seneca St
 Buckingham David E, Dana L Hope's Collision & Towing I
 35 Lafayette St
 Burger King 109 Ctr St
 Burke Patricia A 128 Gay St
 Carnes Enterprises LLC 1000 Clamtown Rd
 Castagna Bartholomew C 222 E Brd St Apt 502
 Citimortgage Inc 42 Lincoln Dr
 Davis Angela M 238 Clay St
 Davis Christopher W 47 Market St
 Derr Thomas G 116 Greenwood St
 Dietrich Marie Ellen, Joan M 315 Schuylkill Ave
 Dillon Mary 537 E Union St
 Disabella Ralph C 715 Fairview St Apt 6
 Drum Adriane, Mark 314 W Cottage Ave
 Duofold Inc Box 390
 Farber Anna D 542 E Brd St
 Farber Chelsea 599 Old 209 Rd
 Feathers Elanore H, Robert D 316 Rolling Mill Av
 Fertally Evelyn L 501 W Brd St
 Flail Margaret M 4294 RR 4 Box
 Fogarty John P 432 E Brd St
 Frederickson C A Charles St RR 2 Box 116-A
 Freudenberger Wayne C, Dale 31 Pine St
 Fritzingier Jamie L 322 Clark St
 Garber Quinten J 42 Lincoln Dr
 Gatens Patricia 320 Arlington St
 George Tracy 313 Market St
 Gerber Melvin D 117 Lombard St
 Goroshko Stephen 517 E Brd St
 Green Thomas A 22 Wayne Ave
 Grey Elizabeth 418 Rolling Mill Ave
 Hahala Michael J 320 Arlington St
 Hartranft Clarence D 42 Ardmore Ave
 Heisler Samuel Est Of, Beverly Heisler 1 Mountain Rd
 Heyman Earl 15 Clay St
 Holmberg Joseph Sr, Beth 329 E Union St
 Hopes Collision & Towing Inc 1500 W Brd St
 Houser Michael, Theresa 762 A Claremont Ave
 JE Morgan Knitting Mills 143 Mahanoy Ave
 Kalbarzyk Helen R 214 Penn St
 Kester Meredith Derr 116 Greenwood St

Kleckner Herbert H, Mary K Weston Execc 109 W Brd St
 Knf Flexpak Corp 734 W Penn Pike Ste 1
 Kobal Thomas W 412 Washington St
 Koch Alice D 740 E Brd St
 Kropp Anthony E 243 Owl Creek Rd
 Kulha Joseph 22 Villas Crossing Rd
 La Dolce Casa Llc, Roberto Picone 16 W Brd St
 Liaw Michael Ming Tong 31 Hometown Ave
 Martinez Cruz, Maria 61 Lafayette Ave
 Melusky Thomas 222 E Brd St Apt 1505
 Menconi James F 119 W Brd St
 Meyer Dorothy 324 W Brd St
 Middleton John A 201 Clay St
 Mooney Darrell L, Amy 207 South St
 Moore Robert Jr 678 Penn Dr
 Neff Scott D 313 Market St
 Neifert Dorothy RR 2
 Neversky 511 E Brd St
 Paisley Betsy, Jaime B 74 Fawn Ln
 Panther Valley Dental Society 132 E Brd St
 Pappas Carolyn E 722 East Brd St
 Petrole Gerald 724 Claremont Ave
 PNC Bank 116 Gay St
 Psecu Its Scrs Or A 116 Gay St
 Pupko David M 152 E Main St
 Quality Collision 16 Purnell Ave
 Reeser Rebecca 174 Mahanoy Ave
 Rigotti Mary 37 W Brd St Apt 405
 Robertshaw Thelma 121 Mahanoy St
 Rodriguez Cynthia 31 Lafayette Ave
 Schap Alysa N 47 Market St
 Saibert Joshua W 116 Gay St
 Shafers Pharmacy 11 Ctr St
 Shellhamer Lois M 307 Arlington St
 Shellhamer Virgil R Est, Justine M Evans 140 Penn St
 Slowitsky Cahterine RR 1 Box 372
 Spector Ben 18 Ardmore Ave
 Spectrum Senior Consultants Inc 91 Pebble Ln
 Tamaqua Family Practice 34 S Railrd St Business Office
 Tauber Ingrid R 327 Arlington St
 Tolentino Bonita L PO Box 127
 Trevorah Harold, Nancy 163 Penn St
 Tumas Elizabeth R, Kathleen A 63 Hometown Ave
 Varano Frances E 37 Ctr St
 Vonetsky Robert Rd 2 Ness Apt 2w
 Whetstone Herbert 5 Cherry St
 White Edith G, David 444 Arlington St
 Yanega William J, Joan L Jeffrey P Bowe Esq PO Box 290
 York Sarah 427 Hazle St
 Yost William 510 Washington St
 Your Industrial Solution 120 Valy St
 Zaldaris Denise 601 E Union St
 Zeigler Jessica 317 Pine St

Tower City Pa 17980

Beers Tammy M 119 S 4th St Apt A
 Burrows Gwen M RR 1 Box 124f
 Herbert Louis J 2031 Wisconsin St
 Laird Henry P 233 E Grand Ave
 Moyer Marion Est of 36 Bendigo St
 Noll Todd L 110 S 5th St
 Pearson Robert D Jr 25 N Hand St
 Rhoades Dion S 161 W Maple St
 Shuey Denise R 729 W Grand Ave
 Straub Eric E 503 Rear W Grand Ave
 Tower Sales Mini Markets 523 E Grand Ave
 Wessner Susan L 2031 Wisconsin St
 Wilcosky Tasha L 301 Clarks Valy Rd

Tremont Pa 17981

Barnyock Verna I 83 W Pine St
 Crone Charlotte, William 204 W Laurel St
 Fasnacht Paula Marie 225 W Main St
 Fox Floyd Tremont Nursing Home 44 Donaldson Rd
 Graver William H Donaldson 21 E Ctr St
 Guigley Nichole R 2006 E Ctr St
 Kemmerling Lindsey M 2006 E Ctr St
 Klouser Scott 4 S Crescent St
 Kramer Julie, Mark 112 W Main St
 Miners Oil Company 284 Sr 209 Hwy PO Box 86
 Rodgers Isabella 45 Spring St
 Romberger Lamar E 129 Main St
 Wetzel Gloria A 31 E Spring St
 Wetzel Gloria S 31 E Spring St

Tuscarora Pa 17982

Vleck John Box 21 Walnut St

Valley View Pa 17983

Bixler Bette, Meluin C 1715 W Maple St
 Harner Melissa J PO Box 36
 Kaster Marjorie P 204 Gap St
 Smeltz Mark Box 387
 Stutzm Sandra J PO Box 366
 Teal Jesse L PO Box 755
 Wetzel Sharon L PO Box 366

Zion Grove Pa 17985

Hughes Kevin E 114 Raricks Rd
 Peterson Bernice L 181 Buck Mountain Rd
 Tait David 814 Greenmountain Rd Box 88
 Yesenofski Bernard RR 1 Box 2310 Zion

Somerset County

Acosta Pa 15520

Diflori Mark E 105 3rd St PO Box 16
 Friend Esther F PO Box 168

Addison Pa 15411

Boyd Emily 6437 National Pike
 Glover Odessa 1823 Polk Hill Rd
 Vignol Richard N, Vicklynn PO Box 55
 Wagner Heating & Ventilating Co 1417 W Fullerton Ave

Berlin Pa 15530

Berlin Invest Club A Partnership, Doran De Voe Walker
 803 Diamond St
 Brant Nicole 9018 Gloves Pike Rd
 Burchell Ralph W, Robert 1855 Brotherton Rd
 Burnsworth Tony L 1556 Garrett Shortcut Rd
 Friedline Chauncey Est 606 Swallow St
 Gary Thelma F RR 3 Box 40
 George Gary RR 3 Box 40
 Grove Jeffrey R 425 Main St
 Jenista Anne M 481 Hilligas Run Rd
 Martin Leonard W 1870 White Horse Rd
 Massini Nick Job 16 Cambria Tipple 182 Coal Rd
 Miller Chelsea R 1776 White Horse Rd
 Norris Robert G 598 Shipleytown Rd
 Paronish Robert J 509 Main St
 Smith James H 724 South St
 Thompson Bradley 2624 Huckleberry Hwy
 Timber Inc 2431 Berlin Plank Rd P Box 235
 Weyant Rodger 123 Movilla Dr

Boswell Pa 15531

Barnick Christopher 237 Rocky Ridge Rd
 Blake Tina M 1117 Lincoln Hwy
 Blough Robert J II 253 Green Bridge Rd
 Boswell Prescription Center LLC 210 Ohio St
 Drwal Frances C 309 Ohio St
 Hammer David G 704 N Fork Dam Rd
 Hoffman Funeral Home 409 Main St
 Ickes Ins Agency PO Box 39
 Johnston Larry PO Box 44
 Laskowski Carol J, Henry 2984 Penn Ave
 Laskowski Henry J RR 1 Box 256
 Lawrence Teloa R 963 Boswell Hts Dr
 Morgan Cynthia E 521 Allegheny St
 Oaks Edith R 519 Ohio St
 Riggs S Williams, Daniel PO Box 86
 Riggs Sidney W Est PO Box 86
 Rose Jennifer 6251 Somerset Pike
 Shaffer June R 223 Ohio St
 Shubik Frances 702 Morris Ave
 St Clair Caroline 218 Beam Church Rd
 Straw Constr Co Inc 429 Pterterolf Rd
 Tirko Cherri 211 Drift Rd
 Total Mobility Svc, Raymond Pallape 4785 Penn Ave
 Underwood Richard E 815 Matherhorn Rd
 Watkins Anita L 2358 Lincoln Hwy PO Box 43
 Watkins Chevrolet RD 3 Box 8

Boynton Pa 15532

Lindeman Roger PO Box 1

Cairnbrook Pa 15924

Mclucas Theodore C 222 Clear Shade Creek Ln
 Pytel John 27 3rd St
 Waste Mgmt 1176 No One Rd

Central City Pa 15926

Abulban Majdi 1171 Peninsula Dr
 Antkiewicz Leroy J, Joan T 484 Mohawk Path
 Brant Nicole 748 S Shore Trl
 Flegle Helen T Est 58 Ross St
 Gibbons Michael J 627 Chestnut St
 Gupta Nishith 251 Manges St
 Jacks Supermarket 603 Sunshine Ave
 Kline Beatrice E 477 Sorber Rd
 Koch Elma L 319 Bunker Hill Rd
 Lucas Ann 132 Statler St
 Moslak Kathryn 749 Poplar St Apt 113
 Napora John 543 Peninsula Dr
 Smith Anna, Susanna PO Box 145 Apt A
 Wahl Thomas 632 Lynn St
 Weaver Willa Mae 146 Harrison Ln
 Weicht Ronald A 823 Poplar St

Confluence Pa 15424

Applebaum Edward 524 Jacobs St Apt 6
 Custer Robert 1619 Listonburg Rd
 Enos Marshall R 525 River Rd Apt 1
 Frye Charles E 157 Chestnut St
 Gilberti Rosemary K 536 Oden St
 Herlinyho Judith PO Box 178
 Hosmer Elizabeth K 3051 Listonburg Rd
 Pettina John 536 Oden St
 Sands Alma Estate PO Box 75 RD 1
 Sands Elma Estate PO Box 75 RD 1
 Sands Robert PO Box 75 RD 1
 Younklin Chester 343 Fairview Ave
 Younklin Clinton R 526 Meyers St

Davidsville Pa 15928

Beals Walter G 1000 Vista Dr
Geibig Kristen E PO Box 633
Kritschgau Sandra 223 N Main St
Mantini Mantini of Davidsville 316 N Main St
Shank Walter G 124 Colonial Dr

Fairhope Pa 15538

Emerick Betty, Leo 604 Emerick Rd

Fort Hill Pa 15540

Beachy Constance L, Ronald L 289 High Point Rd
Beachy Eleanor M, Galen L 343 High Point Rd

Friedens Pa 15541

Baer S Cemetary Assoc, Daniel Baer 762 Geiger Rd
Halaburda Mary B PO Box 50
Knipple Becka Marie 103 N Main St
Kozuch Nancy S 1117 Stoystown Rd
Miller John R 637 Causeway Dr
Norwich Svcs Inc PO Box 260
Piersol Elizabeth A 214 Piersol Rd
Riggs Sidney W 499 Riggs Rd
Schrock Robert, Donna RD 1
Shaulis Shawn M 224 Welsh Rd Apt A
Urban Dorothy S 1117 Stoystown Rd
Wertz Theodore P, Audrey J 354 Welsh Hill Rd
Zore William 614 Watson Ave

Garrett Pa 15542

Butler Rodney PO Box 25
Hodges Howard 2657 Button Rd
Lung Bessie 519 Jackson St PO Box 263
National Wind Power 224 Schrock Rd

Gray Pa 15544

St Clair Barbara 112 E 2nd St

Hidden Valley Pa 15502

Bock Frank Jr PO Box 4066
Goldsworthy John D 2334 S Ridge Dr
Hidden Valley Resort Lp PO Box 4420
Kates Jonathan L PO Box 4187

Hollsopple Pa 15935

Cougheour John R 333 Thomas St
Dail Brian A 105 Esther Dr
Ferre Barret E, Sarah M 123 Bethel St
Hartman Ashley B 289 Thomas St
Jodon Rachel 333 Thomas St
Jp Tees & Sportswear Rt 403 Box 512
Kentula Andrew P PO Box 368
Knupp Donald E 5425 Somerset Pike
Kozuch Betty J 172 Lunen St
Lebda Michael R PO Box 238
Markferding Joseph PO Box 527a
Rule Wanda G 834 Skunk Hollow Rd
Saylor Betty J RR 2
Shawley Susan 142 Soap Hollow Rd
Simpson Anna 280 Shaulis Rd
Smakula John M Jr, David Jr PO Box 262
Whited Emerson Sr RD 1 Box 257
Yoder Arden L, Doris M 2501 Saylor School Rd
Zimmerman James I 347 Whistler Rd
Zimmerman Wayne 395 Miller Rd

Hooversville Pa 15936

Bailey Charles E 2193 Plank Rd
Berkey Auto Body Sales, Edward L Berkey Jr 290 Clark St
Box 323
Blodwin G Jones RR 1
Boroski Gary 2059 Ridge Rd
Czapp Michael Jr 195 Shade St
Hart Linda Y 478 Miller Run Rd
Hoffman Joshua 533 Ridge Rd
Hribar Lawrence 100 Chestnut St
Jones Glen C RR 1
Keller Lori K 285 Sugar St
Miller Wilbur D RR 1
Naugle Dorothy J 497 Blough Rd

Jenners Pa 15546

Adams Henry A Box 141
Jury Tim 121 Church St
Krupper Gloria J 200 High St
Smith Carla A 109 Cloud St
Vancura Jeffery A 134 High St

Jennerstown Pa 15547

Fillman Pauline B Main St
Gerber Brian K PO Box 476
Jennerstown Three Rivers Dental PO Box 210
Walters Linda L PO Box 25

Jerome Pa 15937

Ansley Rv PO Box 215 204 Jerome Ave
Dominick Bambino Constr 102 School Ave
Kenny Ross Chev 102 School Ave
Mishler Daniel L PO Box 411
Mulhollen Daniel PO Box 215 204 Jerome Ave
Realty Excel II PO Box 370

Ringer James C, Judith M 196 School Ave PO Box 254
Schneider Gregory D PO Box 475
Sesack Mildred J PO Box 267
Skladanowski Mary, Joe Box 212

Kantner Pa 15548

Burkett Bonnie 3802 Whistler Rd
Pluta Caroline B Box 83

Markleton Pa 15551

Cox David R Sr 118 Foster Ln
Kirst Joseph D Rd 1
Knepper Kathryn M 920 Humbert Rd
Ward James E Jr Est Rt 1
Wilt Jeffrey Est 339 Markleton Rd

Meyersdale Pa 15552

Arnold Virginia R 307 Pennsylvania St Apt 5
Baer James D, Orpha L 2586 Pine Hill Rd
Beynon Leonard M 324 Beachley St
Bittner Nancy P 180 Oak Ridge Dr
Bowman Rodney L 3894 Greenville Rd
Byer Jason D 119 Condominium Rd
Carouse Guido 211 Main St
Fisher William F RR 1
Geiger Roy 199 Shirleys Hollow Rd
Glc Meyersdale Res Trust Fund Mabel Robertson 201
Hospital Dr
Haning Rachel L, Jerry F 750 St Paul Rd
Hornig Sam K 312 North St
Irwin Jeff DDS 100 Hospital Dr
Lohr Benjamin 443 Fike Hollow Rd
Long Reta P 388 Cemetery Rd
Maple City Chrysler LLC PO Box 240 7008 Mason Dixon
Hwy
Miller Michael, Wendy 239 Romania Rd
Minick Ruth 452 Glade City Rd
Ohler Edna Est PO Box 186
Peterson Mildred E 180 Oak Ridge Dr
Schrock Christopher M, Sharon K 495 Glade City Rd
Sechler Audrey, Ricky 126 Salisbury St
Shaulis Alice 201 Hospital Dr
Shockey Anna 128 Large St
Smith Helen V 514 Sherman St
Stein Mary 1 Ctr St Apt 4
Timbrook Collision 3894 Greenville Rd
Walker Clarence C, Grace H 5998 Mt Davis Rd
Watson Gary L 292 Large St
Wilmoth Henry J Est, Gncs Meyersdale Lp 201 Hospital Dr
Woy Brothers 495 Glade City Rd

New Baltimore Pa 15553

Meyers Marlin, Jean 262 Juniata St

Quecreek Pa 15555

Thomas E E 112 1st St PO Box 104

Rockwood Pa 15557

Church Nathan E 3608 Waterlevel Rd
Corbaci Stephanie 452 Leora Ave
Cramer Inez J 1026 Brdway St PO Box 211
Enos Ernest S 745 Main St
Grega Richard 742 Main St
Hay James W RR 1 Box 3
Lavan Pearl 359 Market St Apt 2
Lyford George Jr 621 Brdway St
Meyers Robert E 308 W Main St
Miller David A PO Box 11
New Centerville & Rural Vfc 2602 Scullton Rd
Pa Surface Coal Mining Exchange, Tom Holliday
654 Main St
Prittts Ashley M 810 Brdway St
Samler Kenneth Carl 4311 Kingwood Rd
Specht Ehtel M 308 W Main St
Van Theodore F RR 3 Box 136
Wheatley Jenn PO Box 8734
Young John C 701 Market St

Salisbury Pa 15558

Benford Rosalie M, Jack E 670 Somerset Ave
Durst David E PO Box 209
James Michael C 131 Greenville Rd
Lowery Amanda N PO Box 352 103 Mechanic St
Sommers Joel 9276 Mason Dixon Hwy
Welfley Elizabeth M Grant St
Yoder Paul E 299 Engles Mill Rd

Seanor Pa 15953

Touth Margaret 38 Mine St

Shanksville Pa 15560

Daly James R PO Box 135
Thomas Clyde, Mary PO Box 25

Sipesville Pa 15561

Darr Harold E Box 53
Urban Josephine PO Box 51

Somerset Pa 15501

Aston Genevieve H 150 Cambridge Pl
Baker James A, Kim 409 Briar Patch Rd
Barbera Katherine M PO Box 390

Barclay Earl 1301 Maplehurst Dr
Bartek Maryann 117 E Kooser St
Bisel Ruth E 354 W Fairview St Apt 5
Bittner Dee 154 Burgess St
Bittner Robert C 165 Westridge Rd
Bowlby Violet R 237 W Main St
Bowser Roy D RR 2 Box 276
Brant Leo V 1249 N Ctr Ave 1
Bruner Linda Kay 134 Hunter School Rd
Captain Dent 457 Stoystown Rd
Cincinnati Ins Co PO Box 469
Custer Thomas L 175 Top of Hickory Hill Ln
Dinning Mary 111 E Union St 180
Dispigna Josephine 538 Piedmont Rd
Dolan Kathleen J 135 Amber Ln
Domer Earl E 703 W Bakersville Rd
Eisler Patricia A 253 E Fairview St
Eller Jackalyn R RR 5 Box 346
First National Bank 344 W Sanner St
Fontroy Derrick D II, Derrick D I, Quilton, Takiya
5706 Glades Pl

Fortier Boats Inc PO Box 264
Foust Betty R 215 Clark Ave
Friedline Robert 186 Friedline Dr
Frye Anna Mary 130 Deer Ln
Galliker Steven, Vanyo Box 1100
Gardner Elmira 455 Bethany Rd
Giant Eagle 683 4192 Glades Pike
Gillingham Ann 441 S Lynn Ave Apt 4
Ginter Paul I 466 W Union St
Glessner Bryan 128 Kimmel Rd
Gonzalez Carolina 179 N Plaza Access Rd
Guevara Angelica Polanco 327 Industrial Park Rd
Haylee Henry 840 Sherwood Dr
Henry Carey PO Box 1137
Hoover Larry C, Virginia E 6677 Glades Pike
Horner Sara, Harold 436 Patton St
J E Herring Motor Co 286 Neilan Rd
Ken Ross Chevrolet 2006 N Ctr Ave
Klein Phyllis 154 Burgess St
Koontz Brooke M 457 Stoystown Rd
Kosnosky Ina Est 440 S Ctr Ave
Lakeview Manor 166 Siemon Dr
Larson Eric D 1411 Maplehurst Dr
Latshaw James Robert 539 S Ctr Ave
Lew Doris 162 E Sanner St
Li Shui Mei 113 N Ctr Ave
Li Zai Fu 113 N Ctr Ave
Li Ze Chang 113 N Ctr Ave
Ljw Holdings LLC 150 Phillppi Rd
Lohr Marie E RR 5 Box 346
Luteri Robert P 241 Hillside Ln
Luth Inc 373 E Main St
Mack Hester C, Hester B 231 N Pleasant Ave
Mains Donald 2006 N Ctr Ave
Manuska Joseph J RR 5 Box 346
Martin Juliann L PO Box 913
Miller Nellie N, Miller James N RR 1 Box 78
Miller Jason P 344 W Sanner St
Miller Ralph L 166 Siemon Dr 112
Miller Ruth R 134 Hunter School Rd
Nealon Timothy A 990 Madison Ave
Nicholson Olive E 137 E Sanner St
Nine Sisters Irrev Ins Trust 158 E Union St 510
Ogle Katherine M, Richard, Kelsey M 496 Scenic View Rd
Oglevee Betty E, Dale W 881 E Main St
Oppegard Ann C 783 Walnut St
Patton Eilene B PO Box 857
Peffer June Est 166 E Union St
Potter Darla PO Box 953
Prittts Alma 455 Chippewa Rd
Prittts Ruth S 311 W Race St
Ralston John W Jr 5706 Glades Pike Box 631 Bc6182
Randall Charlie 225 Bognar Rd
Rascona Nathan C 124 N Ctr Ave PO Box 508
Reedy Barbara 918 S Ctr Ave Ste 101
Ridge Runners Bike PO Box 1241
Robbins Richard D 207 N Rosina Ave
Rogal Andrew 257 Bridle Rd
Rons Collision & Auto Sales 918 Stoystown Rd
Ryan Frank, Harold Shepley Assoc 209 W Patriot St
Salvio Jim 128 Nicole Ln
Schaefer Gerald T PO Box 982
Schmucker Verma M, John 495 W Patriot St
Schrock Edna Patriot Manor Nursing Home
495 W Patriot St
Schrock Hazel 427 Clark Ave
Schrock John C 569 Jefferson Rd
Sechler Bruce PO Box 856
Shaffer Anita F 600 E Main St
Shaffer Violet P 802 Smith St
Shirey Eleanor 158 E Garrett St
Siemons Est 166 Siemon Dr
Smith Heather A 733 Salem Ave
Somerset Family Practice Hlth Svcs Inc 329 S Pleasant Ave
Spahn Ruth H 136 Windermere Ln
Spangler Robert M 215 Westridge Rd
Speicher L Tom 181 Amber Ln
Sredy Luke A 449 Walters Mill Rd
Sredy Ralph 547 Stepping Stone Rd
Starry Heath M M 327 W Race St
Stern Carrie 802 Smith St

Stierzinger Jennifer L 331 High St
 Stoy Verda W, John C, Jane 192 Bishop Ln Lot 21
 Sundermeier Connie S 703 W Bakersfield Rd
 Svonavec James Joseph, Tara Lynn 366 Valy Dr
 Svonavec Mary Elizabeth 265 Morocco St
 Swank Hazel F 1238 Dar Ed Dr
 Switzer Brian Scott 133 Bicycle Rd
 Sypolt Joseph 315 N Kimberley Ave Apt 1
 Szewczyk Edward V 524 S Rosina Ave Apt 8
 Toaso Susan Est 241 Stoystown Rd
 U T D 10 Xx Xr Robert J Vanyo & Barbara F Vanyo Jr,
 Vanyo Box 1100
 Ua 11 11 00 Ralston Farms & Stables Trust Jr 5706 Glades
 Pike Box 631 Bc6182

Varnier Joan 1036 W Union St
 Vcs Group Inc 118 W Main St Ste 301
 Wambaugh James E 130 Deer Ln
 Wang Sihan 327 Industrial Park Rd
 Weimer Alan 335 N Fork Rd
 Weimer Diane, Alan 335 N Fork Rd
 Welding Morocco 133 Morocco St
 Witt Mary A 218 N Rosina Ave
 Wong Laurette, Bradley, Doris 162 E Sanner St
 Yohn Roy E 114 Don Ln
 Hidden Valley Resort Lp 1 Craighead Dr

Stoystown Pa 15563

Ansell Donald 1234 Horner Church Rd
 Burnham Teresa PO 303
 Clark Jennifer L 151 Cemetery Rd
 Frampton Howard E 615 Goldsmith Rd
 Hause Debra 145a St
 Lichvar Leonard L, Rebecca M 584 Horner Church Rd
 Replogle Justin M 3324 Ridge Rd
 Shaffer Vaughn 6849 Lincoln Hwy
 Smolen Susan, Andy 144 Choctaw Ln
 Sun El Corp 3385 Lincoln Hy
 Wentz Dorothy RR 2

Tire Hill Pa 15959

Telesys Inc PO Box 360 Tire
 Webster Daniel PO Box 81

Windber Pa 15963

Armagost Donald L, Mary Jane 611 Horner St
 Badowski Frank 2905 Cambria Ave
 Bafile Jason J 1706 Budd Ave
 Barbe Michael R PO Box 319
 Betchers Mike PO Box 206
 Bloom Christopher D 507 22nd St Rear
 Bury Joseph 895 Mine 37
 Citimortgage Inc 437 Peaceful Valy Rd
 Cody Marsh 640 Railroad St
 Cowher Donald R 1238 Horn Rd
 Dacarar Inc 2907 Graham Ave
 Dagostino Nancy M 2401 Park Ave
 Diloreto Stella S 301 8th St
 Dusack Jacqueline 1706 Budd Ave
 Elton Evangelism Cemetery Assoc 1979 Centennial Dr
 Furda Nicholas I 199 Morrey Ln
 Furigay Margaret J 909 Jilda Dr
 Gahagen Bernice 1208 Somerset Ave
 Gallina Girolamo M, Teresa A 29 Veil Rd
 Gap Chevrolet 1 Chevy Dr
 Gibson Donna F PO Box 295
 Goebel Christine M, Barbara Horvath 516 1st St
 Greene Luanna 2714 Jackson Ave Apt 1
 Hebebrand Goldie 553 Railrd St
 Herr Melva J 1911 Hoffman Ave Apt 107
 Hollern Scott E PO Box 295
 Jerin Allie M 1280 3rd St
 Kause Robyn L 437 Peaceful Valy Rd
 Kesylyak Gregory T, Mary A 1818 Somerset Ave
 Kirk Raymond 505 8 Th St
 Kissel Andrew E 903 Gilda Dr
 Kurcis Michelle L, Mark S 1704 Hillside Ave
 Lasut Thomas J 3431 Graham Ave
 Ling Alma Ruth, Dwight 118 Locust St
 Liska Theodore J 228 Jefferson Ave
 Marsh Elizabeth C 3 Holly Path
 Marsh Robert D 302 6th St
 Martin David J 741 Mine 37
 Mehalco Harry Est 673 Railrd St
 Mehalco Paul 673 Railrd St
 Nagy Gregory 1249 Centennial Dr
 Nagy Irene E 707 Quemahoning Towers
 Nothdurft Marie 1407 Cambria Ave
 Petrilla Charles T 1802 Somerset Ave
 Potts Florence 509 4th St
 Quality Transport 155 Tuscareka Dr
 Radu Aure, Elena 28 Clearview Hts
 Reed Margaret, Henry 1013 Mine 40
 Rizzo Dominick C PO Box 86
 Russo Betty L 603 13th St
 Sampath Srivatsa 525 Bedford St
 Schilling Florence B 17 St Veil Ave
 Sendek Edward J 1114 Park Dr Rd
 Sendek Edward J 114 Park Dr Rd
 Serrian James 2900 Jackson Ave
 Shetler Bradley J 808 12th St
 Skillman Elizabeth, Robert 586 Rr St
 Skowron Marion T 264 Maple Ave

Stefancik Mary J 806 Main St
 Swansiger Andrew 2502 Graham Ave
 Thiele Manufacturing LLC 309 Spruce St
 Urbassik Richard R 902 Graham Ave Apt 1
 Vaneiken Wilber RR 2 Box 5
 Walker Robert J Jr, Helen, Robert 2621 Graham Ave
 Washko Martin J 519 Main St
 Wo Elizabeth 509 4th St
 Wozniak Elizabeth B 509 4th St
 Wrightsman Betty 503 Hoffman Ave
 Zallar Herman J, Susan M 1216 Centennial Dr

Sullivan County

Dushore Pa 18614

Barry William J Jr, Ella Chemung Canal Trust Company
 32 Als Ln
 Allen Barton C PO Box 331
 Boardman Avery B OD PO Box 349
 Daugherty Evelyn R RR 2 Box 208
 Frazer Ina J RR 2 Box 2358
 Frey Donald L PO Box 41
 Hoodak John J Box 416
 Litzelman Mary A 228 S German St Apt 277
 Raynor Virginia M 200 Academy Ter
 Rex Sherry C PO Box 54
 Schleeter William RR 2 Box 2200
 Staples Jennifer 356 Bear Rd
 Treaster Paul C 2424 Molyneux Hill Rd
 Voorhees Grace A RR 1
 Yedinak Margaret 558 Holly Rd
 Yerger Molly 201 Cemetery St

Eagles Mere Pa 17731

Feitser Realty 2 Village Shop Complex
 Kisinger Helen 14151 Rte 42
 Oliver Karen A PO Box 371
 Robin Fiester dba Robin Real 2 Sullivan Ave

Forkville Pa 18616

Acquaro Joseph A Darway Elder Care Rehab 5865 Rte 154
 Brensinger Jason S, Tamii H Quality Collision Inc 6452
 Rte 154
 Furiness Richard Darway Elder Care Rehab 5865 Rte 154
 Harris Willard RR 1 Box 1116
 Hoppes Mary G RR 1 Box 1058
 May Sondra L 5865 Rte 154 Darway Nursing Home
 Raub Linda M 1020 Millview Mountain Rd
 Woodhead Joan RR 1 Box 1312

Hillsgrove Pa 18619

Lewis Josephine S 73 Pine St
 Lewis Josephine S Est HC 31 Box 106
 Whitmoyer Eric D 9 Boyles Ln

Laporte Pa 18626

Livezey Thomas F PO Box 356
 Stroble Julie A PO Box 186 Lake View Dr

Lopez Pa 18628

Mtc Eastern Pa Career Red Rock Job Corps Ctr Rte 4
 PO Box 218
 Smith Kevin Jr PO Box 218

Mildred Pa 18632

Rupert Jerry PO Box 6
 Stabryla Lynne A RR 1 Box 1049
 Walsh Theresa M PO Box 242

Muncy Valley Pa 17758

Charles Mildred, Glen RR 1
 Myers Anna Kathleen, Maureen RR 1 Box 362
 Myers Patrick Desmond, Maureen RR 1 Box 362
 Andes Theodore H RR 1 Box 627
 Armstrong Curtis J RR 1 348
 Bartlett Timothy N 11 Lorow Ln Richard Kaluga
 Hall Robert RR 1 Box 75
 Hanna David L RR 1 Box 469
 Hanna Family Trust C/O Kathy Morgan 212 Main St
 Meclintock Jack L, Mary Louise 15222 Us Hwy 220
 Meyers Danielle Rose RR 1 Box 362
 Myers Dale RR 1
 Myers Danielle R 82 High Rock Rd
 Myers Maureen RR 1 Box 362
 Russell Quava Logging 1484 Champion Hill Rd
 White Valerie 3761 Nordmont Rd
 Williamson Trust Co 11 Lorow Ln Richard Kaluga

Shunk Pa 17768

Morgan Kent L PO Box 28
 Nelson M P PO Box 28

Susquehanna County

Brackney Pa 18812

111 Leonard L RR 1 Box 1156 Barney Rd
 Cerretani Dominick, Joanne M, Joseph M RR 1 Box 1032
 Fruehan Francis W, Kim M 20963 SR 167
 Korutz Bryon J, Carol J RR 1 Box 4220 Lake Sophia Rd
 Mchale Michele L 5153 Kellum Rd
 Merwin Geertgens 568 Brackney Hill Rd

Nagy Lori Ann RR 1 Box 1360
 Redding Michael RR 1 Box 1671
 Steed Leonard III, Leonard RD 1 Box 47-04 Barney Rd
 Striley Margaret E Est RR 2 Box 2610

Brooklyn Pa 18813

Lindenmuth Walter Frank PO Box 81

Browndale Pa 18421

Giglia Karyn J 325 Main St
 Stefanov Mike 525 Marion St

Clifford Pa 18413

Buckley Nannette L PO Box 188
 FMTC Box 228
 Green Douglas L Ira Box 228
 Triller Norman E PO Box 164

Clifford Pa 18421

Bognatz Jeffrey J 4306 SR 247

Forest City Pa 18421

Allan Hornbeck Chevrolet 400 Main St
 Balcavage John 500 Railrd St
 Care Frances Puchnick 911 Delaware St
 Cobbshifter Jeffrey 212 Marion St
 Drasler Marianne 317 Vine St
 Driscoll John 1159 Main St
 Finnerty Bridget E RR 1 Box 64b
 Griebel Susan C 324 Main Sta
 Harris Michael 427 Delaware St
 Hyjek Helen M Apt 212 331 Main St
 Jerrys Sports Inc Main St
 Jsc Purchasing & Admin PO Box 121
 Lonzinski Evan M 235 Delaware St
 Mcbride Alyssa PO Box 38
 Neubert Robert 514 Hudson St
 Nolan Duane S, Laurie Lou RR 1 Box 134
 Pepson Catherine RR 1 Box 89
 Polednak Mike RD 1
 Poterjoy Happy PO Box 131
 Sever Raymond A 429 Marion St Bdle
 Sterchak Joseph 818 Susq St
 Virbitsky Construction Inc RR 1 Box 83
 Westgate Mildred A, Carl C 819 Railrd St
 Whitiak Ronald, Shawn 260 Delaware St

Friendsville Pa 18818

Chocanut Market RR 1 Box 2060
 Dixon John Thomas, Debra L RR 2 Box 2060
 Kanuk Carol 576 Degnan Rd
 Lawler John 27 Brickhouse Rd
 Mcgrann Roy 1062 Mattes Rd
 Rebello Karen E 27 Pamela Dr
 Rockefeller Frank, Joan 4548 State Rte 858
 Semper Fi Realty Co Inc 2313 Carmalt Rd
 Sorensen Judsen G 252 Sorensen Rd

Great Bend Pa 18821

Abbott Eli F RR 1 Randolph St
 Bennett Noralee RR 1 Box 1035
 Carlucci Jean M RR 1 Box 107
 Fleming Jerome N PO Box 175
 Franks Sandra L 315 Orchard St Apt 3
 Gregus Michael RR 1 Box 1164
 Lord Sarah G RR 1 Box 1007

Hallstead Pa 18822

Allen Philip D, Cynthia L 3575 SR 1018
 Bank North 4154 Old Rte 11
 Butts Matthew 4154 Old Rte 11
 Corder Paul D 588 Airport Rd
 Degraw Almira RR 1
 Envirocycle 899 Assembly Place
 Fisher Patrick RR 3 Box 3303
 Foster Nancy E 2000 Booth Rd
 Geertgens Philip P PO Box 779
 General Dynamic C/O Guy A Erecg II 105 Chase Ave
 Hanse Michael R, Susie A RR 2 Box 2696
 Kotar Marion C 20 Lackawanna Ave Apt 110
 Lesjack Eric B, Byron PO Box 430
 Martel Mindy RR 2 Box 2170
 Mott Herman W 57 Main St
 Perico Gary R PO Box 774
 Simpson Roger E PO Box 783
 Wilber Susan E RR 1 Box 1015
 William Carroll Main St

Harford Pa 18823

Bond Helen Apt 204 201 School St
 Bufano Elizabeth Sherry PO Box 263
 Goodman Roy Elliott PO Box 263

Hop Bottom Pa 18824

Benson Danielle E, Fred RR 1 Box 1148
 Familetti Brenda M Thomson First Employee Offerin RR 1
 Box 1207
 Farnham Daniel, Coleen RD 1 Box 1149
 Gray Robert E RR 1 Box 1405
 Kulick Kurt RR 1 Box 1197
 Markulies Betty L RR 1 Box 1365

Jackson Pa 18825

Evans David W RR 328
Martin Appliances Attn: Jeff Martin

Kingsley Pa 18826

Adams Scott A RR 2 Box 137
Anastasio Luke RR 1 260f
Frank J Payne Psp Serp Pooled Acct C/O Frank J Payne
RD 2
Ingoglia Jerry RR 1 Box 263
Jenkins David R 421 Tripps Rd
Nalge Justin J 2603 Pennay Hill Rd
Payne Frank J RD 2
Perkins Alissa 3468 Gardoski Rd
Shafer Earl L RD 1 Box 114
Smith David 9515 N Weston Rd
Stankiewicz Jeffrey RR 2 Box 147
Warren Dennis W RR 1
Whitman Altheda 71 Granger Rd
Wickizer Margaret W C/O Judy Spadi RR 2 Box 171 E

Lanesboro Pa 18827

Dilello Alton F PO Box 173

Lenoxville Pa 18441

Owens Thomas HC 7 Box 7100

Little Meadows Pa 18830

Casterline Ruth 913 Maple St
Neville Vincent RR 1 Box 1372
Nichols Gerald RR 1 Box 1305

Montrose Pa 18801

Arnold Richard L II Est 12515 SR 3001
Arnold Richard L RR 4 Box 240
Austin Bryan E PO Box 162
Beautz Mary Jo Ridge St
Bistocchi Margaret 11 Church St
Book Linda A 2060 Dimock to Brooklyn Rd
Brennan Helen 1 23 Park St
Brown Kathleen P RR 4 Box 39a1
Bruce Lee E 10685 SR 29
Bunnell Edwin Jr RR 7 Box 7394
Bunnell Lucille 4397 Meshoppen Creek Rd
Carey Dennis F, Mary B 189 Chenango St
Charles Heather L RR 6 Box 6297a
Charles John D RR 4 Box 170 A1
Charles Leigh Ann RR 4 Box 170 A-1
Clough John RR 7 Box 7222
Dalton Randy W 213 High School Rd
Daniel Regan Funeral Home 64 S Main St
Davenport Kimberly A 21 Lincoln Ave
Davis Gabrielle C, Scott A 888 Vally Rd
Depaola Elizabeth RR 6 Box 6213
Depue David O RR 3 Box 284
Fitzgerald Mary Ann 2 Grow Ave
Floyd RR 5 Box 87
Greenwood Roy 44 Cherry St
Griffis Bruce K 224 Rd 5
Gurney Dorothy RR 3 Box 219a
High Tech Collision Refinish Dba William R Pabst RR 5
Box 99
Hillier Stacy 12248 SR 3001
Hollister Ronald L Grow Ave
Kloda Thelma 15 Church St Apt 318
Knauth Mary P 670 Baldwin Rd
Knauth Mary P RR 5 Box 201b
Knauth Pickett 670 Baldwin Rd
Lawrence Beth 50 High St
Lewis Gregg M 49 Grow Ave
Macgeorge Arden RR 4 Box 125
Markovitch Furia A RR 3 Box 357
Matthews Catherine C 34 Maple St
Mead Jeffrey Charles RR 4 Box 27
Merrill Charles C 15 Cherry St
Meyers Gerald 391 Prospect St
Minto Scott W RR 6 Box 6037
Montrose Produce Inc PO Box 107
Mulligan David C 1412 Old County Rd
Mulligan Ellen L 140 Lincoln Ave
Nagy Geraldine 181 Liberty Ct
Oliver Edward D 2 Dean St
Patton Kerry RR 1 Box 214
Peters Leo G 33 S Main St
Pietriyk Edward C PO Box 106
Powers Laurie RR 5 Box 128
Pringle Diana 6 Lathrop St
Pump N Pantry Inc 754 Grow Ave
Pytlík Roberta RB 3 Box 348
Rafferty Margaret 18 Church St
Richard B Himko Dba Himko Farm 5601 Davis Rd
Rob S Market Inc Rt 706 Lake Montrose Mall
Robs Market Inc RR 6 Box 6022
Rosengrant Charles PO Box 4
Schuster Karen C/O Karen Zub PO Box 48 Rr 1
Simmons James Est 23 Maple St
Snyder Arthur L Sr RR 3 230
Sparks Alexander G 1180 Fisk Mill Rd
Sprout Rachel M RR 4 Box 170g

Stines Jerry RR 2 Box 211c
Store Room Solutions 16888 SR 706
Strohl Lindsay A, Michael A RR 5 Box 99
Taylor Kenneth D PO Box 288
Vaccaro Elizabeth K 81 Jackson St
Vancampen Frances A 44 Bowen St
Vanwinkle Zachery J 13251 SR 267
Wattsdebonis Sharlene M RR 6 Box 6198c
West Vanessa G 363 Grow Ave
Whitney Carrie L RR 1 Box 79-A
Winkle Miriam V RR 5 Box 87
Wyatt Stephanie RR 1 Box 189

New Milford Pa 18834

Bancy Helen S 75 RR 1
Blake Brian, Karen 78 S Shore Dr
Blakeslee Lois J 447 Church St
Decker Deborah 54 Orchard St
Ehler Jessica 120 Foltz Rd
Fisher Freda B RR 1
Innes Ruth R PO Box 273
Jennings Ronald J RR 1 Box 164a
Knerr Michelle R 3033 E Lake Rd
Ksenich Donna R 1327 Old Rt 11 PO Box 13
Major Stephen W, Colby RR 2 Box 197ab1
Martens Carl E RR 1 Box 81
Martens Catherine RR 1 Box 81
Mepherson Climmie 5388 School Rd
Olszewski Kathy M RR 2 Box 198r
Paolucci Joseph V, Sandy RR 1 Box 87
Petriyak John, Juel PO Box 62 163 Church St
Plevinsky Sheila A PO Box 576
Ross Curtis 1125 Hall Rd
Townner Renee 4541 School Rd
Wages Frederick Daniel Rob PO Box 576
Walker Brian PO Box 315
Ward Margaret Est 126 West Shore Dr
Warner Tedi S 15 Jackson St

Montrose Pa 18843

Crawford Virginia PO Box 38 S
Holderman Helene PO Box 38 S

Rushville Pa 18828

Bennett William T, Jennifer 1295 Gage Rd
Phy Paula K RR 1 Box 1345

Springville Pa 18844

Aiosa Nancy M RR 1 151c
Borden Rifles Inc RR 1 Box 250 Bc
Debari Vito A RR 1 Box 96
Fay Justin 755 Cokely Rd
Longo Romayne RR 1 Box 198b
Mooney Christine Box 244 RR 1 Sheldon Hill Rd
Sherman Lyle R R RR 1 Box 232a
Simmons James RR 1 Box 64
Skelton Gerald L 202 SR 2005
Vibbard Adam 3412 SR 3013
Williams Frank C RR 1 Box 267d

Susquehanna Pa 18847

Boerner Jordan, Jon RR 2 Box 154
Brant Robert F 328 Brant Crossing Rd
Brunns George II 4478 Oak Hill Rd
Chilewski Henry R RR 1 Box 161b
Cokley Donald R RR 4
Cook Cecil 3006 Tpkc St
Cook Larry RD 3 Box 28
Dennis Lackner Ua 4 15 69 Criddle Rd Rt 3 Box 3348
Fisk Robert W 44 High St
Gehman Maryann V, Thomas G 6181 Starrucca Creek Rd
Glover Lydabel 558 Potter Hill Rd
Haskins Dera H 30 Springcreek Ave
Hayes Richard F Est. C/O Residential Care 514 Brd Ave
Herbert Kyle 601 Bomans Rd
Hodack Kathleen Ann, Kari Nicole 411 Church St
Iveson Sara C 46 Laurel St
Jenkins Joshua 2897 Tpkc St
Jenks Lynne PO Box 166
Kempa Charlene 561 SR 1008
Lackner Michael Criddle Rd Rt 3 Box 3348
Lamb Clarence W 32 Westfall Ave
Leonardis Joseph T Mauch Churk
Lindsey Martin M 4 East St 1
Long Stanley H 113 Rockwell Rd
Lyden Thomas J 507 Brd Ave
Madera Juan I RR 3 Box 3468
Mosley Marie C 400 Tpkc St
Napolitano Anna M 525 E Church St
Nelson Harold J RR 3 Box 203
Passetti Shirley A 817 W Main St
Robinson Thomas 3006 Tpkc St Apt214
Rodriguez Evelyn Justine PO Box 163
Rose Perry J RR 3 Box 131
Russo Michael A 1822 Melrose Rd
Schell Sandra 815 Prospect St
Spencer Larry PO Box 166
Spoonhower Lenore 149 Brd Ave
Spoor James 722 Harmony Rd
Townner Arthur J, Robert J 56 High St
Vanderwekke Cornelia 600 Tpkc St Apt 108
Washburn Doris E 108 E Church St

Welch Andrew J 514 Brd Av
Westcott Jonathan C, Frances J 20498 SR 171
Williams Clarence PO Box 45
Yannone Deann M 817 W Main St

Thompson Pa 18465

Alleman Timothy L 279 E Water St
Andrews William 350 Burnwood Rd
Cottrell Carolyn J 734 Main St
Dolph Samantha 4660 Fiddle Lake Rd
Eriksmoen August RR 2 Box 119 Avery Rd
Giberson Franklin Est C/O Deborah Wolfe RR 2 Box 326
Matikiewicz Helen PO Box 2
Pinch Nicole PO Box 74 Jackson St
Thierer Barbara Ann, John RR 2 Box 118
Tully Drilling Co Inc Poyntelle Pa 226 E Water St
Tully Francis, Joan 226 East Water St
Tully Martin Thomas, Jean
Williams Dawn Marie RR 2

Union Dale Pa 18470

Abplanalp Emma M Est PO Box 34 SR 2038
Arnel Ronald, June RR 2 Box 54b Mud Pond Rd
Bobbin Mary RR 2 Box 126
Calafut Joseph RR1
Cust Nikolaas Yaskulski, Crystal B, Tamera Hope RR 1
Box 50b
Ferrel Matthew L RR 2 Box 3243
Finch Antoinett RR 1 Box 29a
Geyer Deidra Cleary RR 1 Box 116
Halupke John Jr RD 1 Box 94a
Klamm Ullrich PO Box 339
Kovacic Frances RD 2 Box 32 1
May Ralph L PO Box 288
Mills Theodore 4273 State Rte 2012
Sanderson Alice B, Albert PO Box 58
Smith Catherine, John 17 7th St
Stone Richard 15 W Spring Loop
Suchnick Nathaniel, Deborah RR 1 Box 71c
Tanton Matthew T, Brian 182 Ontario St
Turner Jerilee RR 2 Box 3168
Ventimiglia James A RR 2 Box 13c

Vandling Pa 18421

Brown Andrew 574 Main St Apt 2
Cebular Edward J, Gladys M 241 Ash Blvd
Faulkner Helen 447 Clinton St
Fotusky Patricia 676 Main St
Mcandrew William 301 6th St
Sladicka Janet R 554 Main St
Sopko Cole S 641 Main St

Tioga County**Arnot Pa 16911**

Foodroutes Network PO Box 55 Apple Ln

Blossburg Pa 16912

Anderson John G Morgan Evans
Bray Gerald C B 110 Riverside Park
Canalt Chemung 146b Gulick St
Connelly L Irene 226 Davis St
Fay Nellie C 102 Tannery St
Harding Raymond E 147 Maple Hill Rd
Kelly John Joseph, William 133 Lynd St
Lambert Steven David M Bogaczyk Attorney
Lupkowski Anthony L 209 Ruah St
Mahosky Thomas Box 284 D RD 1
Naylor Melissa K 146b Gulick St
Pifer Wayne W, Nancy Pifer Freeberg 120 N Williams Rd
Simpson Kyle R HCR 60 Box 309
Stiner Mackey C 29 Ogdensburg Rd
Tadder Sandra M 213 Main St
Tomski Dorothy 110 Lynd St
Zuchowski Geraldine 156 Davis St

Covington Pa 16917

Hopewell Phillip, Linda 2102 Fallbrook Rd
Larcom Alva J Thompsons Trailer Ct
Lisowski Suphap P 3862 Cherry Flats Rd
McCullough Connie 533 Canada Rd
Nelson Lila 2102 Fallbrook Rd
Pino Daniel E RR 1 Box 143a
Safety Training Ecology Design Inc PO Box 477
Stevenson Robert 1267 Canoe Camp Crk
Wall Helen 265 Fallbrook Vally Ln

Elkland Pa 16920

Andrei Rudie PO Box 112 Andrei Rudie Dmd
Davis Yulanda J 109 First St
Dziekan Stanley, Donna 105b Forestview Ave
Enderle Frank C, Robert 230 River St
Guinnip Genevieve, Emery D 107 Hill St
Hatch Tammy D 400 N Buffalo St
Hayton Gary 104 Coates Ave
Johnson Gregory Dr 603 W Main St
Martin Chevrolet Olds 505 E Main St
Sherman Durwood J 413 N Buffalo St
Smith Laurie 624 E Main St
Whalen Mathew 222 Second St
Whitley Marguerite G 310 W Main St

Gaines Pa 16921

Fuller Mary L 400 Painter Run Rd
Willey Robert 808 Hanky Panky Rd

Knoxville Pa 16928

Beard Ronald K 212 N First St
Bebout Homer L RR 2 Box 120
Davis Evelyn RR 1 Box 925
Goodlin Pamela A, Leon S 1171 Hunter Rd
Gray Kimberly 211 N 1st St
Griffin Kathryn V 4077 Rt 49
Husted Evelyn B, Evelyn 1970 Merrick Hill Rd
Kilburn Roxanne K 315 N 1st St
Owens Bella M RR 1
Say Dorothea A 119 Orchard Pl
Wright Charles W 2712 Merrick Hill Rd

Lawrenceville Pa 16929

Berry Kevin 196 E Lawrence Rd
Bryant Mathew R PO Box 74 21 Mill St
Cook William R, Doris B RR 1 PO Box 96
Gleason Helen 296 Birch Hill Rd
Ilnicki Steve Paul 37 Main St Apt 3
Kens Auto Body 296 Birch Hill Rd
Lapoint Eloise E Box 45
Peffer Lauren 76 Cowanesque St
Spencer Jerreod 1697 Buckwheat Hollow Rd
Stickler Michael E 1857 E Lawrence Rd
Van Schaick Barrett 19561 Rt 287
Wheeler Leamon B PO Box 118

Liberty Pa 16930

Focht Brandi L 415 Connolly Ln
Hollopeter Elwood PO Box 85
Pnt Collision 415 Connolly Ln

Little Marsh Pa 16950

Cummings Eldon D RR 4 Box 970

Mainsburg Pa 16932

Benjamin Connie PO Box 190
Garage Starons Rte 6 Box 134
Hoover Alan L 164 Gray Vally Rd
Smith Jeremy L 139 Smith Park Rd

Mansfield Pa 16933

Balafrej Mohammed K 72 College Ave Apt 1a
Betts Sally 2210 Cherry Flats Rd
Body Works 1275 Pitts Rd
Cady Paul R 153 S Main St
Carlson Jean B 205 E Main St
Chavers Joesph W 64 Brooklyn St
Clark Basil 364 Tears Rd
Crossley Anna Mae 2057 New Town Rd
Cucuzza Aaron M 97 Sherwood St
Day Lawrence K RD 3
Dent Wizard 2210 Cherry Flats Rd
Doud Lynn 222 Seymour Hill Rd
Estes Jesse 45 8th St
Gile Theresa 2593 Charleston Rd
Harrington Virginia C 2057 New Town Rd
Kingdom Co PO Box 506
Kriechbaum Tom 955 Hardscrabble Rd
Kshir Terence II 105 Meadow St Lot 13
Mcclure Bonnie 19 N Main St
Mckee Jessica, Daniel 84 7th St
North Cameron Cemetary Assn PO Box 592
Payne Sally A 408 E Roosevelt Hwy
Robinson Auto 16064 Rt 6
Schirmer Frederick W 71 Ext St
Schirmer Gladys M 71 Ext St
Seymore Jacob E PO Box 114
Vandergrift Lucille E 1275 Pitts Rd
West Auto Paint & Body Works 58 Barnes Mountain Ln
West Auto Paint 1275 Pitts Rd
West Auto Pant & Body Works 84 7th St
West Steve 58 Barnes Mountain Ln
Whitney Carol 1728 E Roosevelt Hwy
Whittaker Gladys L 250 S Main St
Wooley Robert 29 E Main St
Zdzinski Theo 65 Wakefield Ter

Middlebury Center Pa 16935

Baker Amanda J, Brian J 1312 Rte 249
Buffington Tiffany 228 North Rd
Bull Christopher J 63 State Rd
Cornell Edward PO Box 13
George Patricia B, Frank F 566 Glenn Rd
Linton George 90 Merlin Ln
Rankin Phillip E RD 2
Sherman Quinten H 12159 Rt 287
Smith Gertrude Est George Linton 90 Merlin Ln
Southard Rita 6 Loceycreek Rd

Millerton Pa 16936

Andrews Meredith S RR 2 Box 18
Bennett Lou Ann 5307 Main St
Benson Betty J Alder Run Rd
Benson Shirley W RR 1
Bishop Linda Est 1686 Rte 328
Evans Dale W RR 2

Evans David W 49 Maple Ln
Hamilton Sandra D 7047 Rte 549
Kecks Meat & Food Service Rte 328
Keller Rhonda S, Peter A 49 Dunkleberger Rd
Lapoint Eloise RR 2
Mccartney Joseph E RR 2 Box 41 4
Moyer Robert 3745 Rt 328
Rice Natalie, Rice James J RR 1 Box 142
Snyder David C RR 2 Box 178
South Pauline 10087 Rte 549
Stailey John RT 1
Stievo Scott M, David A 479 Warner Rd
Supulski Stanley 10087 Rte 549
White Daniel RR 2 Box 3266

Morris Pa 16938

A1 Carpentry LLC 25 Woodward Rd
Blackwell Hattie M RR 1 51
Brown Karl 186 Horn Hill Rd
Getty William C PO Box 117a
Grego Dorothy R 537 Grego Rd
Swezey Harry H Est RD 1 Box 141a
Swezey Harry H Jr 2008 Rte 414
Weiler Matthew 1794 Rte 287 PO Box 153

Morris Run Pa 16939

Campbell Anna M PO Box 213
Graham Philip PO Box 2
Labarge Anthony 145 Block St
Nybeck Raymond G PO Box 74

Nelson Pa 16940

Boyd Kenneth, Grace R PO Box 61
Minder Thomas 21 Depot St

North Fork Pa 16950

Jno Strobeck Rt 6

Osceola Pa 16942

Harris Sarah S RR 1
Marzo Orlando B RR 1

Roaring Branch Pa 17765

Barner Norman L, Louise C 389 Country Ln
Delciotto Joseph J 298 Heartis Gravel Rd
Drasher David A 941 Adams Rd
Kelley Nicholas 93 Abbott Hollow Rd
Kindy Judson, Route 2013 Ogdensburg Rd
Menetts Auto Body Judson & Kindy Rte 2013
Ogdensburg Rd
Shamle Elizabeth 11947 Rte 414
Shanley Robert 11947 Rte 414

Sabinsville Pa 16943

Clarke Blanche RR 1
Trowbridge Lavern L 650 Wattle Run Rd
West Beverly B 655 Wattles Run Rd

Tioga Pa 16946

George Max A PO Box 474
Goodman Larry L 517 Mann Hill Rd
Hillfger Etta PO Box 375
Hitman Judith A 3089 Ridge Rd
Keith Terry RR 2 Box 51
Michels Corporation 17555 Rte 287
Mosher Lewis J Rr 2 Box 175
Rall William D 3081 Ridge Rd
Satterly Matthew L 6 Fawn Ln
Seelye Edward 166 Deer Ln
Shutter Benjamin 245 Sunset Cir
Shutter Benjamin L 6 N Main St PO Box 215
Whittle Matthew J 56 Pieri Ln
Wilcox Laura 12 Franklin St
Witlin Myra R RR 2 Box 368
Wood Alice J PO Box 361
Wood Gordon PO Box 28

Wellsboro Pa 16901

Aissa Liam 780 Burton Hill Rd
Allen Natalie A RD 5 Box 176b
Andrews Roger D, Joyce B 12580 Rte 6
Beardslee Donald G, Betty 153 Main St
Blackwell Wayne 637 Stony Fork Creek Rd
Bockus Julia 37 Central Ave
Bucci Justene N 37 Central Ave
Bunch Sharon Kay RR 6 Box 214a
Butler Jason O RR 7 Box 368
Butler Lucille H 45 Walnut St
Citizens & Northern Ntl Bank 90 Main St
Clemens Gerry L 11 Bodine St
Davis Cheryl A 260 Old Tioga St
Doran Wilson Jr 1919 Shumway Hill Rd Apt 202
Dulisse Frank E 6 Woodridge Cir
Emelau William J 87 East Ave
Follis Charles I RD 5 Box 176b
George Robert D 894 Hills Creek Rd
Gillespie Max RD 1 Box 12
Gillum David 18 Lg Ln
Gleason Frederick, Foster H 701 W Branch Rd
Gleason Pat 602 Norris Brook Rd
Golden Bambi 4e Country Living Mhp
Graham Agnes Atn Robert Graham PO Box 944

Green Donna A RD 5 Box 176b
Harper Ruth E RR 6 Box 295
Heck Robert A 70 Cole Rd
Henninger Warren A 416 Sullivan Rd
Heston Clark 7 Riberolle St
Hockenberry Michael E 144 Marsh Creek Rd
Hoff Mary E 47 Central Ave B
Hoke Bryon S 12 Jackson St Apt B
Hoppel William M PO Box 876
Horning Donald E 3851 Arnot Rd
Horton Craig L 31 Water St
Hosszu Paul J, Aleah 89 East Ave Apt 1
Intelligent Direct Inc PO Box 119
Irwin Donald L PO Box 732
Jennings Ruth W 25 Bacon St
Jones Kitty Rd 6 PO Box 63
Jones Marietta A 56 Grant St
Kelly James M RR 6
Kennedy Dianne D RD 2 Box 233
Laurel Health System 15 Meade St
Losinger Kelly 2693 Balsam Rd
Macbeath Donald PO Box 331
Mcgann Smith Debra, Louise E 27 Grant St
Miller Joel W 2766 Hills Creek Rd
Moore Claire G 5 Ellis St
Newman John E 150 Kerr Rd
Nichols Michael T, Kevin M RD 3 Box 311
Niles Donald E, Richard PO Box 668
Niles Ronald E, Cinda J PO Box 668
Oquinn Beatrice Trust 31 Woodland Ave
Oquinn Troy 31 Woodland Ave
Pattersons Home Center Co PO Box 157
Peterson Elizabeth A, Pamela F RR 5 Box 281g
Pierce Clair RD 6 PO Box 63
Pranses Anthony R 1196 Round Top Rd
Price Evangeline 94 East Ave
Reed Albert B 2257 Charleston Rd
Russo Michelle M 112 A St
Sawyer Jeffrey 60 Central Ave
Schwartz Carol Est 1445 Reese Hill Rd
Sds At Pa Inc Box 35
Sds Service 200 Tioga St
Seibert Kathleen M 17 Crafton St
Shamlian George M 10 Austin St
Smith Viola M 11 Bodine St
Spencer Francis H RR 2
Spooner Daniel 537 Catlin Hollow Rd
Statts Paul E 7 Maries Ln
Stickler Arlene J 1883 Shumway Hill Rd 112
Terry John 58 West Ave
Terry John M 15 Meade St Ste U2
Thumann Michael E 144 Scouten Hill Rd
Wagner Joseph L, Ashley 378 Scouten Hill Rd
Wellen William G RR 5 Box 116
West End Market 11 Hastings St
Wigglesworth Shirley E 47 Lg Ln
Wood Alice J 90 Main St
Young Leona E 142 Main St

Westfield Pa 16950

Bell Cathy Lynn, Cathy Lynn Slaby 6204 Rte 349
Brion Larue V 6 Stone Quarry Rd
Bruce Verna M RR 4 Box 620
Bruce Verna Mae 6687 Rte 249
Butler Raymond L 463 E Main St
Carl Charles 421 W Main St
Mosher Ilene V RR 4 Box 740
Patterson Duane C RD 3 Box 155
Stiles Katrina Y PO Box 2
Sullivan Brian 154 Stevenson St
Swayne Vinton 261 Elm St
Tomaino Mike 126 Race St
Tompkins Bessie A 204 E Main St
Westfield Chit C 355 Church St
Yaeger Lanny 141 Lincoln St
Yaeger Erica, Alan 606 Rte 49

Venango/Clarion/Forest Counties**Callensburg Pa 16213**

Renninger Kenneth 577 Main St PO Box 84

Clarion Pa 16214

Aharrar Wilda E 516 Ells St 6
Amato Charles P RR 1 Box 214
Ambrose Andrew 496 S Fifth Ave Lot 28
Banaszek Cassandra 301 Grand Ave Apt 306b
Bauer Lucille W 1221 Leatherwood Dr Apt H
Beers Margaret 624 Liberty St Apt 115
Bell Arnold L 999 Heindrick St Room 209
Bosch Matthias W, Elias A 12 Shady Ave
Burford Chad 10875 Rte 66
Corbett Marybelle C 47 S 2nd Ave
Devers Dora E 28 Frontier Way
Dobrowski Eric 1360 Brook Rd
Dyer Curtis J 321 South St
Eisenhuth Robert E 35 S 5th Ave
Eustice Jennie L RR 1
Fleming Dorothy A 1 Liberty Towers
Ford Richard, Lois 35f Mayfield Rd
Fox Edith C 61 Timber Bridge Rd
Golden Livingcenter 999 Heindrick St

Heindrick Francis, John 75 5th Ave
 Heindrick Francis, John S, Joseph M 75 S 5th Ave
 Hentschel Ryan Jeffrey 68a Greenville Ave
 Herman Barbara J 50 S 4th Ave
 James Valentine 643 Liberty St
 Kengor Doris M 17 S 3rd Av
 Lascari Christopher 406 Grand Ave Ext Apt 2
 Martin Charles D 163 Westwood Dr
 Matson Bart J 769 Piney Rd
 Matson Bart L, Johan RR 3 Box 190
 Mccleary Diane E, Fred L RR 2 Box 268
 Mccleary Edna R RR 2
 Mcguirk Donald 4377 Miola Rd
 Mcnamara Joseph A 20977 RT 68
 Null Shannon U, Donnie M 31 Woodland Trailer Ct
 Ochs Laura 137 Main St Ste B
 Parkes David 100 Pine Dr Ext
 Scott Larry 990 E Main St 108a
 Seelbach Janet R 553 Greenville Pike
 Seidle Sara J 328 South St
 Sew Elegant 11977 RT 66
 Siekucki Jaimee 469 S 5th Ave Lot 28
 Slater Andy 535 S 5th Ave
 Smith Nathan E 171 1/2 4th Av
 Space Daniel R 495 Railrd St
 Spence Donald L 465 C 2nd Ave
 Steele Wanda Estate RR 2
 Stewart Sean 4412 Laurel Glen Ct
 Super 8 Motel Vedantkush Inc D 135 Hotel Dr
 Tynski Zofia 108 Silver Ln
 Velkei Elizabeth 41 Wilson Ave
 Wagner David A 58 Canaan Ln
 Wolbert Ryan J 82 1/2 N 5th Ave B
 Zhang Yaoshu 8 S 8th Ave
 Zhao Geng 8 S 8th Ave Apt B

Clintonville Pa 16372

Alcorn Wendy 406 Emlenton St
 Cox Vernon PO Box 123
 Mullins Harold S Est, Jason PO Box 212

Cookburg Pa 16217

Bear Lonna C 1319 River Rd

Cooperstown Pa 16317

Dennis Farms PO Box 433
 Highgate Mary RD 1
 Karns Twila 839 Lakecreek Rd
 Lowery Auto Body Inc 183 N Main St PO Box 271
 Lowrie Donna PO Box 143
 Malone Shelley A 750 Cooperstown Rd
 Noel Bernice RR 1
 Novak Steven J 183 N Main St PO Box 271
 Prichard Donald A 748 Cooperstown Rd
 Schmader Dolores B PO Box 292

Cranberry Pa 16319

Allen Edward J Jr 2923 RT 322
 Bellis Kathryn L, Michael 7170 US RT 322 PO Box 131
 Berkebile Scott J, Sabah 309 Village Ct Dr
 Busy Beaver Building Walmart Plaza US 322 RR 1 Bo
 Dinger Linda L 217 Hill City Rd
 Johnson Daniel 7170 US RT 322 PO Box 131
 Kaber Robert Est RD 1
 Lineman Donna J, Stephen C PO Box 142
 Marsh Anthony PO Box 196
 Mckown Robert B 4519 Camp Coffman Rd
 Nedith Allen Est 7128 US 322
 Rhoads Jacqueline A 85 Fernwood Dr
 Sentgeorge Marjorie Est 2283 Cranberry Rockland Rd
 Slicker Marianne RD 1 Box 120 A
 Stevenson Willard PO Box 196
 Straffin Gina A, Ian W 630 Peganal Rd

East Brady Pa 16028

Andreassi Alexander 268 Kittanning Rd
 Boltz Alison Merroll, Barbara Lynne RD 1 Box 242
 Bonnett Mary L Brd St
 Collision Chicora 801 Purdum St
 Deal Michelle L 812 1st Ave
 Decorte John L, Linda L Brd St
 Haugh Stanley S PO Box 453
 Hicks Curtis L 801 Purdum St
 Hiles Scott D 278 Mcelroy Rd
 Lavan Janice 224 Iron Furnace Rd
 Mcelroy Robert Dale 336 Rest Home Rd
 Myers Carol 2004 State Rte 268
 Stewart Paul W 995 State Rte 68
 Yough John 168 Yough L
 Young Betty 224 Iron Furnace Rd

East Hickory Pa 16321

Tompkins Eleanor M, Curt A PO Box 559

Emlenton Pa 16373

Claypool Donald R 4502 Rte 58
 Czajkowski Chelsea Rae 607 Hill St
 Eisenman Betty Lorraine Rosen Rosen Bloom & Varsek
 PO Box B 207 Seneca St
 Ellis Auto Group 2029 Pa 38
 Ellis Chevrolet 2029 RT 38
 Ellis Chrysler Dodge 2029 RT 38

Farmers National Bank of Emlenton 612 Main St
 Findlan Michael 513 Main St
 Findlay Mary L PO Box 393
 Fleig Gertrude G PO Box 35 Kerr Ext
 Fleig Gertrude Grimm 1 Buena Vista St RD 1
 G G Fleig Trust PO Box 35 Kerr Ext
 Gates Jonathan L 89 Shreffler Rd
 Hundertmark Wayne H PO Box 357
 Kasmach David G RR 3 Box 301a
 Kennedy Jennifer, Mary Ann, Michelle 19 Jones Rd
 Kunselman Dean W Jr RR 1
 Leopold Arthur E 910 Kerr Ave
 Murray Charles D Est 1081 Big Bend Rd
 Seyler Robert 394 Ritts Sta Rd
 Shulik Stephen J 269 Larkin Rd
 Vanistendael Morris A 3898 RT 58
 Wagner Lois Maxine Rosen Rosen Bloom & Varsek
 PO Box B 207 Seneca St
 Whitling Raymond L 2929 Nickleville Rd B

Endeavor Pa 16322

Kordes Josephine PO Box 54

Fairmount City Pa 16224

Dunkle Bobby G 1622 Penn St
 Ferringer Gary A 2512 Brookville St
 Fleming Martha 66 Dean Rd
 Harriger Tina M 1622 Penn St
 Minich Conrad L Est 2368 Carriage Rd
 Minich David C RR 1 Box 182
 Nolf Chrysler Dodge Inc 1622 Penn St
 Smith Edwin K 2259 Brookville St

Fisher Pa 16225

Karls Alexandria A 281 Hindman Dr
 Simpson Charles PO Box 91

Foxburg Pa 16036

Naser Harriet H PO Box 302
 Wagner Lachelle PO Box 162
 Wetzel Daniel L PO Box 344

Franklin Pa 16323

Adams Mary E 119 Niles Rd
 Agnello Joseph A 120 Evergreen Dr
 Albert Dorothy B 103 N 13th St
 Baker James L RR 3 Box 23
 Baker Stacy K 78 2nd Ave
 Beach Kevin L 10 Arbor Cir Apt 101
 Beers Evelyn Estate 1311 Sassyfras
 Beith David W PO Box 382
 Beith Veronica L PO Box 362
 Big Mac Corp 1218 15th St
 Bowhead 1214 Elk St
 Boyce Nellie B, Gordon RR 2 Box 250
 Boyer Pamela K 338 Pinoak Dr
 Brandt Robert J 203 Brown Siding Rd
 Bryan William J 954 Cherrytree Rd
 Buckham Richard E 1263 Belmar Rd
 Burgard Sabrina S, Raymond 4787 Georgetown Rd
 Carner William H 304 W Park St
 Chatley Eric 10 Arbor Cir Apt 905
 Concetta G Est Wilson & Thompson PO Box 310
 Confer Lawrence L, The Caring Place 13 N 13th St
 Crawford Pamela 1029 Liberty St, Syrena Hutchinson
 Dahلمان Robert E 225 Manor Dr
 Daubenspeck Carl R 1180 Otter St
 Davenport Lena E 1127 Liberty St
 Deligiannis Aristomenis 1520 Liberty St
 Ebbets Leslie N 1525 Liberty St
 Eddinger Judith A 403 Liberty St
 Emanuele Guy, Wilson & Thompson PO Box 310
 Farmer Michael Robert 304 W Park St
 Faust Rebecca II 3743 US 322
 French Jayne 247 Manor Dr
 Friend Paul F 869 Buttermilk Hill Rd
 Gage W A 948 Liberty St
 Galaxy Federal Credit Union 5114 Georgetown Rd
 Gannoe Carolyn, Floyd RD 3 Box 116
 Graham Brittany, Charles D 244 Evergreen Dr
 Graham Brittany, Mary Ann 244 Evergreen
 Graham Matthew 227 Prospect Ave
 Graham Matthew C 224 Evergreen Dr
 Graham Matthew, Charles 244 Evergreen Dr
 Graham Matthew, Mary Ann 244 Evergreen
 Grigsby Brandon 273 Prospect Ave
 Grove Manor Corp 103 N 13th St
 Gutowski Mary L 6195 Us 322
 Hawkins Toby W 159 Hershey Rd
 Hays Chiropractic 316 Rocky Grove Ave
 Hazelton David 308 Warren Rd
 Hazen Pauline L 1331 Otter St
 Healy Julia J 210 Ctr St
 Healy Julia J, Mary K, Patrick J 210 Ctr St
 Heckathorn Lenoir J RR 4 Box 922
 Heckathorne Michelle D 203 Orchard St
 Hepler Martha L, Orrin W 973 Victory Church Rd
 Hoffman Janean S, Allan V 1504 Liberty St
 Jasielski Theodore 3675 Lambertson Rd
 Jiwani Navin 1275 Liberty St
 Johnson Diana L 77 Buffalo St
 Johnston Verna 449 Gurney Rd

Joy Manufacturing Co 120 Liberty St
 Joy Mining Machinery PO Box 791 120 Liberty St
 Kelley Eddie 404 Athey Ct
 Kerr Carlton 511 Grant St
 King Bonnie F 869 Buttermilk Hill Rd
 King Cynthia RR 1 Box 424d
 Kline Gary Max, Micki, Ralph L Montgomery Jr
 1030 Liberty St
 Knox Jon Sr 143 Sleepy Hollow Rd
 Lake Courtney Joan 435 Edgewood Dr
 Latchaw Lois 219 Egbert St
 Lindsey Avarad W Jr 620 Buffalo St
 Lindsey Elsie Est RR 3
 Maierhofer Catherine B 595 Sibley Ave
 Malliard Melissa L RD 1 Box 443
 Martin Helen L RR 2 Box 263
 Masters Deborah D 6195 US 322
 Mauer Jody 1696 Pittsburgh Rd
 Mawhinney James 721 Wilson Ave
 Medaniel James E 720 Mccalmont St
 Mcelhaney Dorothy E Trust 1106 Elk St
 McGinnis Nelson E 1218 15th St
 Mchenry Carol 157 Pear St
 Mckee Clara 330 Rocky Grove Ave
 Mckee James Est 219 12th St
 Mckee James Est 330 Rocky Grove Ave
 McLaughlin Mary K 843 Elk St
 McMahan Kathryn I Est 822 Pone Ln
 Meadows Marjorie 835 Pioneer Rd
 Moore Joyce A 973 Meadville Pike
 Murkens Michael 417 Seveth St
 Myers Donna RR 4 Box 731
 Osgood John R 572 Bucktail Rd
 Padin Fred 150 Prospect Ave
 Palmer Richard Bruce 159 James Ter
 Pastnovich Gary M 120 Shawgo Ln
 Perrine Michelle, Arnold 5114 Georgetown Rd
 Perry Christine R 719 Mccalmont St
 Phillips Clair Est, Rodney, Violet Est 737 Elk St
 Pollock Gladys E 1166 Otter
 Porter David J 158 Nesbit St
 Prichard Geraldine 1019 Mercer Rd
 Riddle Brothers Auto Body 3743 US 322
 Riland Melvin Est 1825 Rocky Grove Ave
 Robinson Paul R Est RR 1
 Robinson Zella RR 1
 Ross Barbara A, Kevin T PO Box 85
 Rutledge Luella M Est 1220 Chestnut St Apt 301
 Satellite 693 1518 Buffalo St
 Schlorff John, Wilson And Thompson PO Box 310
 Schwimmer Lois RD 1
 Shamp Charles RR 4 Box 731
 Simms Bradley A, Pamela J RFD 4 Box 94
 Sires Brandon 24 Baker St
 Sloss Jean 28 Lincoln St
 Smith Creta C 106 Smitty Xing
 Smith Creta C 28 Lincoln St
 Smith Janean B, Hoffman 1504 Liberty St
 Smith Lois, Otis 220 Ctr St
 Snow Helen Est RR 2
 Snow Nellie M PO Box 443
 Snyder William, Helen 708 12th St
 Stroup William H 1212 Chestnut St Apt 405
 Stroupe Scott T 1220 Chestnut St Apt 304
 Tarr Leda 1317 Otter St
 Thompson Peter 150 Prospect Ave
 Thompson Terri L 13 Little Pine Pl
 Thurau Jami L 238 Rocky Grove Ave
 Universal Marketing PO Box 230
 Universal Marketing, Chris Gibson 190 Howard St
 Vandorp Adam 10 Arbor Cir Apt 311
 Vision Quest PO Box 168
 White Melissa H 210 Car Nell Ct
 Wike Jeffrey A 1668 Pittsburgh Rd
 Wilkinson Mary Ann 516 Mccalmont St
 Williams Marguerite R, Lona M 413 Liberty St
 Williams Marguerite R Est PO Box 442
 Wilson Sarah E 610 14th St
 Woodworth James J 230 Atlantic Ave
 Wyman Justin 1348 Sassafras St
 Young Susan 5129 Georgetown Rd

Fryburg Pa 16326

First United Bank PO Box 7
 Ochs Ruth PO Box 182

Hawthorn Pa 16230

Bullers Gregory 4065 Brookville St PO Box 244
 Heffner Lynn D 4185 Main St PO Box 226

Kennerdell Pa 16374

Bush Harvey C Jr, Betty J 2076 Cranberry Rockland Rd
 Goldenhersh Herald H, Jerald H, Richard P RR 1
 Macdonald Esther E PO Box 199a
 Shuffall Harriet W 6075 SR 308
 Wilson Irma S 163 Main St
 Wygant Dale K, Kam M 5341 SR 308

Knox Pa 16232

Bailey Janet M PO Box 653
 Best Emma L RD 2
 Bilunka S 155 Titticanoe Rd
 Brothers Virginia, John P RR 1
 Buzard Roger C 700 White Ave
 Byers David PO Box 689
 Goetz Justin 8600 Rte 338 Lot 7
 Henry Attossa 11151 Rte 338
 Kelsey George 537 Baker Rd
 Knox Community Theatre Act 1 Inc 827 May Rd
 McClure Pearl, Dolly 2108 Buckhorn Rd
 Peth Esther L, Gerald A RR 1 Box 259
 Rhea Betty J PO Box 705
 Rupp Margaret A Railrd St
 Spangler Tammy E 186 Tippercanoe Rd
 Switzer Milton E RR 1
 Vayda Marjorie L 487 Salem Rd
 Wedekind Daniel Patrick 540 Bus Mong Rd
 Wenner Catherine A, Kirsten E PO Box 943 170 Heeter Rd
 Wentling Jessica PO Box 131
 William R Rhea Trust PO Box 705

Kossuth Pa 16331

Morgan Maria 2784 Camp Coffman Rd

Lamartine Pa 16375

Wade Sharon A PO Box 75

Leeper Pa 16233

Solomon William J PO Box 53

Lickingville Pa 16332

Bowen Corona 2290 Sunny Rd

Limestone Pa 16234

Isenberg Charles L PO Box 3

Lucinda Pa 16235

Daniel Schmader, Schmader Concrete Co 1381 Steiner Rd
 Lauer Kenneth J, Estee L 26626 RT 66
 Walter Lauren A 28271 RT 66

Marble Pa 16334

Steinman Herman Est, Isadora Shady Dr

Marienville Pa 16239

Claypool D Dale PO Box 648
 Kindle Daniel Scott HC 3 Box 38
 Nicklas Frances RR 3
 Petrycki Julieanna PO Box 176
 Sadley Edward, Anita RT 66 Cherry St
 Shoup Nancy G PO Box 416
 Stewart Betty J PO Box 680
 Stewart Garry L PO Box 234

Mayport Pa 16240

Cheke Kyle A 480 Sugar Vally Rd
 Farley Mildred E RD 1 Box 109a
 Kunselman Irvin C Jr 308 Birch Rd
 Snyder Delbert P 193 Sandy Hill Rd
 Snyder Dennis L RR 2

New Bethlehem Pa 16242

Anderson Brian C 205 W Brd St
 Bish Joshua 151 Farmpath Rd
 Bish Pamela J RR 2 Box 275
 Bower Terry S, Susan L 114 Penn St
 Bowersox & Bowersox 216 Brd St
 Bowersox J William 101 Hamilton St
 Callenburg Anne 419 Wood St
 Conrad Robert Mckinley St
 Foringer Donald G 3092 Sheridan Rd
 Gallo Larue 203 Grant St
 Harold E Moore Railrd St
 Lamb Bobbie 406 South St
 Laughlin Bailey R, Rhiannon O 1034 Linwood Rd
 Lawrence Michael D 304 Washington St
 Lockwood Melinda K 5365 RT 66
 Males Nancy 612 Keck Ave
 McEwen Harry F 220 Penn St
 Mclaughlin Douglas Paul 489 Olean Trail
 Morrison Joel E 400 Brd St Apt 304
 Nolf Chrysler Dodge Inc 114 Penn St
 Ochs Carol 56 Leisure Rd
 Red Bank Mills 234 Liberty St
 Reinsel Amanda 667 Wood St
 Richardson Arch RD 1 Box 236
 Rosamond Moore Penn St
 Seifert Mary L 304 Washington St
 Seigworth Corrie J 205 Spruce Ln
 Seminole Funeral Flowers 238 Brd St
 Shick Julia F 320 Leisure Rd
 Shumaker Lydia I RD 2 Box 250
 Slack Robert H 149 Linwood Rd
 Smith Scott B 1670 Packing Rd
 Sterner Alice L Est 100 Hamilton St
 Thomas Lorie, Roger 1083 Piney Creek Rd
 Tosh Sally R 216 Brd St
 Walker James P 237 Fisher Rd

Oil City Pa 16301

Alta Dunlap 34 Harold St
 Amsdell Dale, John R 29 Horne Ln
 Anderson Betty 214 Harriet Ave
 Aull Ruth E 112 Innis St
 Austing John F, June N, June B Harrington 101 Inn
 Baker Brenna 108 Imperial St
 Balot Mary E 105 E Fifth St
 Bell Annabelle, Betty 114 SR 157
 Berringer Charles E 111 Drupinal
 Best David A 31 Harold St
 Blauser Chavaree PO Box 884
 Boyle Matthew E PO Box 928
 Brown Jean 118 E 6th St
 Butrim Earnest L 611 N Seneca St
 Claypoole Melody A 212 E 7th St
 Cnac 31 Harold St
 Cochnitzke E RR 1
 Coogan Donna 27 Kramer Ave
 Coon Travis 255 Oakwood Rd
 Dalton Shirley D Est 7 Vo Tech Dr Apt 2f
 Daniel L Heath Irrevocable Trust 404 Innis St
 Daniels Kenda 103 Wilson Ave
 Daugherty Daisy 10 Vo Tech Dr
 Davis Herbert, Connie 1028 W 2nd St
 Davis Lance C 10 Vo Tech Dr
 Davis Patricia 111 E 6th St
 Dolecki Matthew J Est 1135 Grandview Rd
 Downing James R 10 Pinoak Cir
 Drelick Stanley J 249 Emerald St
 Dummett Melissa M, Susan M 208 Oak Rd
 Ebbert Robert H, Wanda A 1525 W 2nd St
 Eprenatt Margaret RD 1 Box 360
 Fesenmyer Elberta 20 Gough Rd
 Fitzgerald Donald W 4th St
 Flinchbaugh Walter H Est PO Box 7
 Fox Mary PO Box 892
 Frantz Roger 933 W 1st St
 Gifford Judith C 19 Rockwood Ave Apt 101
 Gray Bruce A III, Helen A 447 E Bissell Ave
 Grieff John F 37 Lawrence Dr
 Grieff Kathleen L Est, J Ronald Kushner PO Box 7
 Harinath V Kumar MD Inc 32 Seneca St
 Hart Violet 26 Petroleum Ctr Rd
 Hartsell Margaret L, John M 242 Bissell Ave
 Heasley James C Jr 411 W 2nd St
 Heath Kevin 2501 Cherrytree Rd
 Heath Sheridan W Jr 501 Wyllis St
 Heeter Richard, William R 1
 Henderson Jack A 606 Halyday Run Rd
 Hennessy Mary 213 Clarion St
 Henton Lawrence Jr, Kasey 110 Hiland Ave
 Hopwood Betty J 1049 W 1st St
 Howard Margaret V 10 Vo Tech Dr
 Huang He Song, Xiu Qiong 11 E 1st St
 Jarzenski Jean 9 Wabash Ave Apt 105
 Kenniston Thomas W 11 Warren St
 Kibbe Doris C 812 Grandview Rd
 Kirchner Mary 806 E 2nd St
 Kish Maria 705 W 1st St Apt 2b
 Klapac Auto Body 283 Upper Sage Run Rd
 Kluck Inc 305 West 6th St
 Krawiec Chester J 120 Crawford St
 Kulling Lois E 1384 Riverside Dr
 Lehman Sarah L PO Box 1155
 Lenar Barbara B 405 W 5th St
 Lepley Nellie E 1293 Grandview Rd
 Lepley Nellie E 610 North St
 Lichtenberger Susan 224 Hone Ave
 Luce Eileen 412 Central Ave
 Marshall James C, Carrie 510 Colbert Ave
 Maxwell Leonard N 411 E 4th St
 Mckenzie Patricia A 716 Orange St
 Mckissick Jay 401 Park Ave
 Mcmillen Robert A, Bette J 714 Innis St 27
 Mcnerney Kevin M 279 Linden Ave
 McWilliams Maureen L 582 Halyday Run Rd
 Melring Elma W 4th St
 Merryman Marion C 283 Upper Sage Run Rd
 Miner William 298 Ahrensweiler Rd
 Minich Orpha T RR 2 Riverside Dr
 Mitcham Paul E 257 Linden Ave
 Mitchell J R 18 W Front St
 Moltz Angela C 313 E 4th St
 Moran Catherine J Est PO Box 7
 Mout Ray 104 Bishop
 Murray Thomas J 338 Washington Ave
 Myers Timothy 4 Harold St
 Neegaard Christopher 305 Wilson Ave
 Nicklin Bernice C 130 Hillcrest Ave
 Olmes Jess P 701 E 2nd St
 Pacioriewicz M 205 Plummer St
 Plumer Marie 9 Maple Ave
 Pope Barbara 213 Clarion St
 Prenatt Margaret E RR 1
 Rice E R 201 Division St
 Richard R Vankirk 230 Seneca St
 Rodgers Harry RD 1
 Sabin Morris 412 Central Ave
 Saltzmann Anna 7 Vo Tech Dr
 Saltzmann Donald H 407 Bissell Ave
 Satera Fry Maria E 127 W 3rd St

Schilk Ronald Sr RR 2
 Schrum Stephen 811 Cornplanter Ave
 Serafin Helen A 108 Wabash Ave
 Shaffer Clarence V 1293 Grandview Rd
 Silvis Catherine, Lucille 123 Plum St
 Sisney Mildred E 26 Halyday St
 Skinner Richard, Beulah RR 2
 Slocum Stephen 128 Suzy Q Rd
 Smith Victoria 718 W First St
 Socha Christine P, Terence J 128 SR 157
 Stage Aleisha M, Ryan L 908 Foreman St
 Stringer James W 280 Oak Grove St
 Stringer Randi 280 Oak Grove St
 Sutton Gladys 120 1/2 E 1
 Swartz William Jr, Georgia 105 W 4th St
 Switzer Billy 768 Colbert Ave
 Taylor Ruth, Rex 101 E 3rd St
 Thompson G Robert 32 Woodside Ave
 Weryha Alex 403 W 3rd St
 Weryha Heidy, Alex 403 W 3rd St
 Westfall Marsha 10 Vo Tech Dr
 Williams Frank D 21 Oakwood Dr
 Williams Tammy L 334 Linden Ave
 Wilson Sharon F 710 Orange St
 Winger Bruce 2277 Eagle Rock Rd
 Winters Helen Price 523 Hiland Ave
 Wyant Angela 24 Rockwood Ave
 Zelasko Margaret 605 Bissell Ave
 Ziembra Sophie 249 Emerald St
 Zlotnicki David 5 Oakwood Dr

Pleasantville Pa 16341

Beveridge Sara C Dunham Rd
 Burns Edward C 20556 Neiltown Rd
 Drake Larry A Jr, Carla J 22483 Titusville Rd
 Glontz Evelyn M 15502 Tionesta Rd
 Haney Joanne D 21653 Neiltown Rd
 Homestead Metals Inc PO Box 249
 McCall Melda Sue 17660 Burrows Rd
 Roberts Warren II 23233 Fleming Rd
 Schnoke Dennis G RR 1 Box 496
 Watson Jane 23193 Bryner Rd

Polk Pa 16342

Beal William B, Marlene H 583 Noggle Rd
 Bickel Evelyn J, Thomas L 3143 Georgetown Rd
 Crowell Mary E Est, Vance RR 1
 Ditzenberger Curtis J 114 Main St
 Keely William E PO Box 169
 Wonderling Robert E 1641 Dennison Run Rd

Reno Pa 16343

Alden Archie L 9 Ninth St
 Anderson Robert R Corner 8th & Oak Sts
 Crawford Beverly 803 Oak St
 Les Frickshun Prdcts Inc Box 426 4 Walnut St
 Theuret James E 510 Walnut St
 Updegrave David J 104 Oak St
 Wencil Wyllis P Corner 8th & Oak Sts

Rimersburg Pa 16248

Anthony Roy L Sr 1211 Monterey Rd
 Beavers Daniel S PO Box 271
 Colyvas Margaret E 151 Walker Farm Rd
 Corle David S 34 Reigel School Rd
 Coilyvas Margarie 151 Walker Farm Rd
 Craig Ruth M 488 Crissman Rd
 Decorte Linda L PO Box 267
 Hawk Daniel A, Hawk Peggy D 923 Pump Sta Rd
 Milner Milford R Jr 9360 RT 68
 Rankin Richard Sr 685 Long Ln
 Ripley Beverly J, Ripley Donald J 55 Smith St
 Rokh David D PO Box 21
 Rozanski Rebecca 33 Penman Ln
 Slaughaupt Rolland PO Box 656
 Steele Randy D 5759 Rte 68
 Young Chester E PO Box 744

Rouseville Pa 16344

Barr Dorothy PO Box 133
 Estep Grace K 102 Second St
 Holt Clea RR 1
 Kulling George C 11 Locust St
 Masson Catherine Cochlin, Shannon Anne 200 Second St
 Rodgers Fay PO Box 133

Saint Petersburg Pa 16054

Adams Ian S PO Box 141
 Nevel Roy E Jr PO Box 236
 Wentling Kathleen PO Box 211

Seneca Pa 16346

Beightol Bonnie L PO Box 655
 Butler Regis Est, Regis 122 Rodgers Ln
 Cranberry Auto Repair 117 Airport Rd
 Crowther Ralph E Jr 125 Allison Rd
 Detilla Britt 211 Greystone Ave #1
 Donze Anna M 174 Acorn Dr Apt 12j
 Felmllee Chester, Mary 1804 Hill City Rd

Flinchbaugh Walter J 1094 E State Rd
 Harry Jeffrey D, Jacob F RD 2 Box 37
 Kasper David J 3744 SR 257
 Kistler Harry M RR 1
 Mckenzie Hugh 107 Shay St
 Shiner Lois A PO Box 648
 Showers Donald E RR 1
 Smith Jason PO Box 710
 Wolbert Anthony 254 N Main St
 Woody Helen 469 Allison Rd
 York Erin Lea 273 Allison Rd

Shippenville Pa 16254

Belfield Alan 23689 RT 66
 Clarion Laminates LLC 301 Fiberboard Rd
 Glander Laura D 417 Ridgewood Rd
 Homes Astro, Susan Ochs 22793 RT 66 N PO Box 189
 Lutz Jean H 405 Main St
 Mc Cleary Charles 1698 Millerstown Rd
 Rupert Alan W 755 Pine Ter Rd Lot 20
 Sommer Meghan M 3781 East End Rd
 Stewart Timothy 634 Pine Tr
 Thompson Ronald L 118 Sycamore Dr
 Thompson William P 1604 Pine City Rd
 Wolfs Auto Outlet Inc 10807 RT 322

Sligo Pa 16255

Hartle Edna M RR 2
 Johnston Betty H 535 Penn St 32
 Kimball Luke T Est 1495 Mount Airy Rd
 Lantelme Anna Lou PO Box 206
 Pistoia Matthew PO Box 84
 Rush Georgie Anna 198 Canoe Ripple Rd
 Training Toward Self Reliance Inc 2241 Whitmer Rd
 Varner J Robert PO Box 376
 Wetzel Douglas E RR 1 Box 110a

St Petersburg Pa 16054

Chechak Andrew Est PO Box 45
 Smith Rebecca 141 Fink Ave PO Box 82

Strattanville Pa 16258

Baron Beverly, Ilan 53f RT 322
 Beers Thomas E PO Box 168
 Fryer Edward, Trudy PO Box 107
 Gould Kevin A PO Box 152
 Rader Mildred S 2448 Rehoboth Rd
 Seward Gerald E Est PO Box 173
 Smith Jacob J 1117 Stuub Rd
 Stierl Cindy J 321 Ridge Ave Lot 11-A

Tionesta Pa 16353

Anderson Thomas R RR 1 Box 5b
 Bowen Jason 502 River St Apt 7
 Brown Ruth E 101 Bridge St Apt 116
 Cunningham Raymond 101 Bridge St Apt 215
 Harman Alfred C RR 1 300
 Hilda Roos L HC 2 Box 246
 Hillard Maude W 290 Ross Run Rd
 Hoy Raymond PO Box 639
 Kray Lisa L 519 Elm St
 McBride Philip 116 Jug Handle Rd
 Mcgregor Carol 2181 Mcgregor Ln
 Mhim 116 Jug Handle Rd
 Mlakar Joann C 116 Jug Handle Rd
 Prescott Jonathan 231 Watson Rd
 Reynolds Thomas L PO Box 249
 Schrader Diane SR 2 Box 128 Whig Hill Rd
 Sherman Jack 1604 Hunter Sta Rd
 Sliker Kelly Lynn 9931 RT 36
 Sweda Paul E HC 2 Box 19a2
 Talkington Ronald PO Box 35

Turkey City Pa 16058

Masters Eleanor G Box 22

Utica Pa 16362

Andrews Robert L 2586 Raymilton Rd
 Baker Marie E PO Box 123
 Blume Joseph A RR 1 Box 123s-1
 Lallemand Victoria E, Troy J 151 Ketchum Rd
 Murkens Micheal H 440 Kraft Hill Rd

Venus Pa 16364

Hart William D, Donna F 4803 Camp Coffman Rd
 Hockman Cory 193 Hoy Rd
 Oneil Robert L, Alice RR 1
 Smathers Clara L 598 Old SR 257

Vowinckel Pa 16260

Baker Edward 37893 RT 66
 Fitzgerald Raymond J 258 Lazy Daze Ln

West Hickory Pa 16370

Gawlas Debra A PO Box 216

Warren County

Bear Lake Pa 16402

Beebe Sara L 1790 Lottsville Niobe Rd
 Braswell Todd 16476 Rte 957
 Christianson Diane M, Jason N, Jerry K PO Box 28
 Gilkinson Richard C PO Box 20
 Huston Candi 16005 Rte 957
 Ott Bille J, Brian S Crotty Chevrolet 19 Lottsville Niobe Rd

Chandlers Valley Pa 16312

Anderson Margaret Dorrain PO Box 492
 Papes Collision 1077b Sorenson Rd

Claredon Pa 16313

Andrea Rosezella R 87 Brown Run Rd
 Andrea Rosezella R, Vedo L RD 1 1324 Brown Run Rd
 Andrea Vedo L 87 Brown Run Rd
 Eckstrom Willis Ashley A 155 David Farm Ln
 Fox Fred A 153 Mead Blvd
 Fuller Daryl Est 688 Minister Rd
 Harter Jude W 11 Brown Ave
 Hennessy Dana 39 Aspen Ln
 Knepp Elizabeth L RR 1 1236
 Knight Kenneth L 1 N Ctr St PO Box 222
 Mackenzie Charles E Box 1289 RR 1
 Maxwell Michael, Laurie Clarendon Pa
 Papes Collision 1077b Sorenson Rd
 Ramirez Doris J 2944 Chapman Dam Rd
 Riggle Jonathan M 37 Tionesta Ln
 Seither Gizella RR 2 Box 1596
 Walker M J 11 Brown Ave

Columbus Pa 16405

Cherry E Ethel RR 1 Box 58a
 Eckstrom Phillip S 850 Whites Corners Rd
 Proper Matthew 23081 Rte 957
 Seamens William, Cheryl RD 1 Box 82

Garland Pa 16416

Peyton Danielle, Daniel PO Box 96

Grand Valley Pa 16420

Betts Bros Collision 1444 Chappel Hill Rd
 Bossardcrawford Inc Donovan & Bauer Auto Group
 Miller Harold 879 Salem Rd
 Robl Barbara, Robert 1444 Chappel Hill Rd
 Rosenburgh Kenneth V 1338 Fiddlersgreen Rd
 Sharp Joan RR 1
 Tenney Robert S Donovan & Bauer Auto Group
 Thompkins Raymond RR 1
 Vance Elwin A Jr RR 1

Irvine Pa 16329

Crisman Helen I 2750 Rte 62
 Deshner Mary M HC 1 Box 23
 Herrnberger Darla J, Philip 1014 Rte 62
 Superior Access Insurance Services Inc PO Box 57092

North Warren Pa 16365

Brecht Carl H 9 Jackson St
 Greenawalt Jessica 33 Main Dr Warren Stat

Pittsfield Pa 16340

Eckman Joseph T RD 1
 Johnson Daniel L SR PO Box 289
 Malinowski Karl 524 Buckley Rd
 Martin Robert A 6696 Rte 27
 Mcchesney Bernice RD 1
 Niemeyers Garage 524 Buckley Rd
 Scharrer Kenneth A RD 2 Box 58 E
 Seamens Speedway Inc RD 1 Box 89

Russell Pa 16345

Anderson Norma RD 1 Box 1831
 Angove Kimberly 1133 Akeley Rd
 Brant David 299 Swede Hill Rd
 Chase Ruth A RR 1 Box 1010
 Christensen Robert F, Alice M RR 1 Box 1552
 Fioravanti Patrick, Toni 463 Akeley Rd
 Giltinan John R RR 1 Box 1840
 Hebert Robert Cider Mill Hill
 Hishman David K RD 1
 Honhart Helen L 10 Greenbriar Cir
 Huber Carol H Est 170 Cidermill Hill Rd
 Kennedy Charles M Sr 728 Cidermill Hill Rd
 Leins Robert A 103 Werner Dr
 Proctor Herbert L 58 Double Eagle Ln
 Sawyer Robert L 299 Swede Hill Rd
 Schwone Linda 1283 N Main St
 Swanson Craig D 223 Cottage Place
 Watson Kelly 3851 Fox Hill Rd
 Webster Mary E RR 2

Sheffield Pa 16347

Badger Shirley V 11 Keystone
 Benson Doris 105 Church St
 Borden Beth 2105 West Main St PO Box 165
 Brown Lane B PO Box 335
 Brunner Peter J, Nancy C 3981 Blue Jay Creek Rd
 Cashmere Curtis J 211 Church St

Conn Allan J 11 Cool Spring Ln
 Danielson Mary 412 Church St PO Box 684
 Dickey Maurice R Est 35 Dickeyes Ln
 Dickey Ronald M RR 1 Box 684
 Drum Gretchen K Main
 Edwards Ryan D PO Box 1053
 Heeter Marvin L 37 Mill St PO Box 886
 Holler Anna M Est PO Box 487
 Holler William HC 1 Box 991
 Malm Doris 17 Pickering St Apt 109
 Miller Dennis PO Box 324
 Mock Thomas D Est PO Box 935
 Morley Jennifer A 411 Whipple St PO Box 203
 Okerwall Walter A, Opal B PO Box 805
 Pastrick Doris 116 W Main St PO Box 237
 Richwalsky Mary J 204 Miller St
 Rockwell Florence I 97-3rd Mill St
 Sabat Mike Est 15 High St
 Sabat Paul, Mike 15 High St
 Sisk Michael J 224 Henrys Mill Rd
 Thomas Virginia S 11 Keystone
 Wood Theodore G 1357 Watson Farm Rd

Spring Creek Pa 16346

Allenson David R 7450 Old State Rd
 Auto Parts Connection 65 Kibbeyes Ln
 Barnes Paul 7543 Page Hollow Rd
 Bundy Emil D, Laurie S Box 116
 Bundy Stephen E RR1 Box 115-A
 Burlingame Helen A Est RR 3 Box 42
 Gourley Rodney H 107 Main St Apt 1
 Hardy Mae L RD1 Box 86
 Hardy Mae Trust 10/19/1987 5457 Rt 426
 Harenda Joseph S Mill St
 Johnson David W RR 1
 Means Daniel Est David A Bauer Esq 2 Forest St PO Box 206
 Moore Concetta M 7970 Rte 957
 Mourer Steven T RR 1
 Osborne Carol PO Box 236
 Robinson Dustin 2530 Deadmans Run Rd
 Skaggs Tracy L 76 Galy Ln

Sugar Grove Pa 16350

Swanson Michele A 48a-3 Old State Rd RD 3
 Vannucci Richard 6375 Rt 6134
 Weilacher James N PO Box 236
 Wolcott Ronald Est PO Box 73

Tidioute Pa 16351

Anderson Eric P 12832 Davey Hill Rd
 Bush James J 59 Main St
 Cobbe Paul R 45 Thomas Ln
 Copeland H Leeland 27 2nd St
 Mcanigle Charles R 277 Main St
 Miles Dallas R 9750 Rte 337
 Rasimovicz Phyllis 109 Main St
 Remele Loretta M RR 1
 Schantz Nancy J RR 1 Box 272b
 Thomas Donald C Morrison Hill 136 Scotch Pine Rd

Tiona Pa 16352

Flick Louis H PO Box 228

Warren Pa 16365

Ahuja Anu 210 East St Apt 4
 Ak Self Storage Dba Jeff Gazdak 15500 Rte 6
 Albaugh Lois H 9 1 2 Schantz St
 Allegheny Tire Sales 616 Pennsylvania Ave East
 Anderson Raymond L 94 Crestview Blvd
 Anderson Robert 24 S Carver Ave
 Atwood Herman L, Paula A 7166 Pleasant Dr
 Autobody Collision 3 W Fifth Ave
 Baibeau Ronald J 105 N South St
 Bargerstock Grover W, Eloise R 264 Buchanan St
 Barnett Dennis E 6 Conewango Pl
 Barrett Luella Est 108 Oak St
 Baughman Carol K, Guy E 18 Quaker Ct Cir
 Beaumont Erica PO Box 882
 Birgel Richard A 21 Redwood St
 Blair Corp 220 Hickory St
 Blum Jeffrey A 418 Laurel St #1
 Blum Jeffrey A 52 Crestview Blvd
 Boekeloo Ronald F 19 Leslie Blvd
 Bonavita Thomas J 7 Lansing St
 Brooker Lanea M 690 Hatch Run Rd
 Brown Eva B 1412 Pennsylvania Ave E
 Burch Willis 4 1/2 Ctr
 Car Go Corporation 2385 Market St
 Carlson Kenneth W 17 Prospect St
 Childs Laura Rounds 27 Hospital Dr
 Chimenti Christopher 117 Beaty St
 Christensen Joyce 110 Walker Ave
 Ciprich James P 420 Hickory St
 Cobb Carol 622 Beech St
 Confer Emmett 419 Water St Apt 3
 Conn Lanea Nadeen 690 Hatch Run Rd
 Conn Lillie M, Leroy J 770 Hatch Run Rd
 Connolly James B, Helen 17 Jackson Av
 Creola Nicholas Est 1700 Penn Ave W
 Crossett Inc PO Box 946
 Cullinane Mary S PO Box 903
 Currie Elizabeth J 209 Market St Apt 407

Dagwoods Restaurant 242 Pa Ave W
 Daley William F, S J 24 Vally View Dr
 Dangelo Michael 21 N Carver St
 Darling Margaret 209 6th Ave Rm 5
 Davis Mabel A 422 Chestnut St
 Davis Mabel K 422 Chestnut St
 Davis Mabel N 422 Chestnut St
 Dell Bogart Paula 414 Conewango Ave
 Delong Betty D 27 Bean Dr
 Delong Francis H 311 Market St
 Denardi Jennie M 306 Morrison St
 Deremer Beulah M 682 Pleasant Dr
 Downey Patricia A 1520 Pleasant Rd
 Dunn David A 684 E Fifth St Ext
 Eaton John Brant 306 Market St
 Eckstrom Kenneth E 30 Duncan Blvd
 Evans Beatrice 203 Cayuga Ave
 Feeny Dennis Est 507 Lexington Ave D
 Feick Brian D, Grace G 1201 Madison Ave
 Foley Joseph 23 Prospect St
 Font Harriett D, Anthony W 16 Stoney Lonesome Rd
 Fox Judith E 424 Hatch Run Rd
 Fox Scott E 26 Bean Dr
 Frederick Robert E 19 Kamp St
 Frederick William H 2 Ctr St 486
 Fronberry Jessie 55 Highland Dr Apt D2
 Galiano Angelo 574 E Fifth Ave
 Garrison Simonsen Inc 113 Pa Ave W
 Gelotte Lois A 310 Liberty St Apt 203
 Gray Florence J 113 Onondaga Ave
 Great Lakes Custom Graphics 221 Pennsylvania Ave W
 Grow For Life 3810 Market St
 Guiffie Virginia L 601 Penna Ave
 Guiffre Joseph F Jr 36 Warren Blvd
 Guiffre Virginia J 601 Pennsylvania Ave E
 Hagberg Helen B 211 Russell St
 Haines Dorothy E Est PO Box 63
 Haslet Caroline E 120 E Fifth Ave
 Haslet Robert A Est 121 Callender St
 Hause Timothy 109 Connecticut Ave
 Hedman Judy L 682 Pleasant Dr Room 48
 Hedman William E 2385 Market St
 Highhouse James 69 Lenhart Rd
 Hoak Phyllis J 88 Masons Mobile City
 Hollick Anne B 309 Water St
 Hoskins M A 1284 Conewa Holly Apartments A
 Hyde Erich S 307 Water St
 Integra Trust Co Natl City Bank Trust Dept 315 2nd Ave
 Jeffers William A 109 Lincoln Ave
 Johnson Carol A 108 Walnut St
 Johnson Laverne 88 Smutz Rd
 Johnson Lucille J, Allen G 55 Highland Dr Apt D3
 Jones William L 902 Conewango Ave
 Jordan Patrick 125 Pleasant Dr
 Juliano August P 315 Hazel St
 Kelly Olivia E, Dennis 398 Buchanan St
 Keta Construction 2814 Pennsylvania Ave
 Keveline Family Irrev Trust J Keveline Trstea
 17 Drumcliffe Dr
 Kintner Glenn I 10 N Carver St
 Kinzua Brant Bentley 15 Cedar St
 Krebs Margaret L Miss 16 Conewango Pl
 Larson Jack D 2707 Pennsylvania W Av 25
 Leach Michael R, Belinda M 124 Water St
 Leach Paul E 10 Beaty Ct
 Leadbetter Auto Body Inc 26 Bean Dr
 Lintz Joanne PO Box 155
 Lodowski Richard A 8 Ball Dr
 Lyle Willa A 16 Sunset Dr
 Madigan David S 23 Swiss St
 Madigan Dolores 28 E Wayne St
 Mahan Gordon D, Janet T 1205 E Fifth Ave
 Mary Anns Hallmark 1666 Market St
 Mathis Marie Kathryn 305 Water St
 McClain Katherine 4 Biddle St
 McClain Mary S 18 Conewango Ave
 Minnis Betty 7 Jackson Run Rd
 Moldsmiths Inc 2009 Jackson Ave
 Morell Ross S 25 South St
 Moriarity William J 4 Biddle St
 Morris David E 903 Jackson Run Rd
 Munch Dorothy M 101 Lookout St
 Nelson Floyd A 108 Oak St Apt 815
 New Life Christian Book Store 224 Pennsylvania Ave West
 Pellegrino Rose 12 Schantz St
 Penelec Warren 1500 Pennsylvania Ave
 Perry Patricia A 100 Monroe St
 Petrex Inc 2349 Crescent Park Ext
 Powley John 24 Vally View Dr
 Rajagopalan Devanathan 400 W 3rd Ave Apt 3ne
 Raleigh Constance 205 Water St
 Reiff Marvin E 117 Central Ave Apt 1-L
 Rodgens George RR 1
 Schmader Paul J 1325 Yankee Bush Rd
 Schreffler Jenny I 416 East St
 Schumann James H 1713 Conewango Ave
 Schwab Bridget L 10 Biddle St
 Scott Lois 100 Brook St
 Seneca Eye Surgeons Inc John L Jarzab 103 W St Clair St
 Simonsen Robert W 214 1 2 Grant St
 Simpson Gerald P 212 N South St
 Skaggs Jack H Jr 427 Averill St Ext

Smith Christopher S 5 E 3rd Ave
 Snider Geneva L 3 W Fifth Ave
 Solock Mary A 311 Market St
 Standley Edward N 55 Highland Dr Apt C2
 Stebers Automotive Group In Autobody Collision
 313 Hazel St Apt 1
 Steele Margaret J 10 N Carver St
 Stenstrom Derwin G 4625 Hatch Run Rd
 Streich Herman J 1700 Pennsylvania Ave E
 Streit Gladys V 104 Elm St
 Stuart David E 8 Morrison St
 Stuart Dorothy Rd 2
 Sturdevant Desiree A 1512 Penna Ave East Apt 1
 Sudul John D Jr 2301 Jackson Run Rd
 Swanson Robert B Jr 1515 Market St Unit 20
 Swartz Lucille, Thomas 682 Pleasant Dr
 Tannler David A 12 Glenview Ter
 Todd Daniel 124 Oak St
 Trever Schwab 10 Biddle St
 Tundel Alice R 211 4th Ave
 Uber Donald Est 326 Oneida Ave
 Undzius Erick Thomas 313 Liberty St Ste 1
 Union Oil Specialties Inc PO Box 69
 United Refining Co of Pa 814 Lexington Ave 808
 Usda Forest Service 4 Farm Colony Dr
 Waite Jason Apt 2b 14 Franklin St
 Walkerbo Shawn O 307 Water St
 Warren Manor 682 Pleasant Dr
 Weiford John G 212 Market St PO Box 802
 Wielobob Matthew J Autobody Collision 313 Hazel St Apt 1
 Wolf Joseph T 211 Main Ave
 Wolf Viola 305 Porter
 Woodin Todd A 416 East St
 Young Jon A PO Box 273
 Yurick Marya 7 W 5th Av

Youngsville Pa 16371

Allegheny Auto Body 1001 Matthews Run Rd
 Bailey Anneliese M 527 College St
 Berth Kenneth 9 4th St
 Bickmire Esther B 615 Rouse Ave Apt 106
 Britton Richard S 10 Hillside Dr
 Brown Lawrence Rd 1 Box 314
 Carlson Dorothy David M Carlson POA 701 Rouse Ave
 Desimone Richard D 72 Mill St
 Freeman Russell, Leona P RD1 Box 270
 Haines Garland D III 26 Homestead Dr
 Hiles Marion 615 Rouse Ave
 Jensen Mabel P 701 Rouse Ave
 Johnson Milton Ja Rouse Home 409 701 Rouse Ave
 Leofsky Paul G 28610 Rte 6 W
 Lewis Richard H Est 11 North Main St
 Memeans Jeffrey S 214 Mead Run Rd
 Mellon John A 701 Rouse Ave/Wilson
 Morris Stacy 101 Mill St
 Mott Arlene Mill
 Phillips Robert G 1001 Matthews Run Rd
 Robert H Y 112 Marsh Ave
 Roehm Donald H, Vivian L 615 Rouse Ave
 Rosequist Margaret L 463 E Main St
 Seth Elsie J 133 W Main St
 Smith James 51 Transport Ln
 Smith James A RD 1 Box 208
 Suppa Ralph 2 Yucha Dr
 Walton Dennis J 172 Old Pittsfield Rd
 Ward Gary 1574 Matthews Run Rd
 Weilacher Carolyne A 4 Carriage Dr
 Wiles James B 123 Sulpher Spgs Rd
 Wilhelm Chad M 22 1/2 Davis St

Washington County

Allenport Pa 15412

Cramer Francis W 7336 Pennington Ave
 Farquhar Alonzo F PO Box 43
 Gaums Albert A Est PO Box 34
 Mihealsick Teresa M Box 102 Rt 88
 Wall Eugene, David 84 Mallard St

Amity Pa 15311

Bebout Hershel RR 1
 Gardner Nadene 213 Pine Run Rd
 Griffith Bobbie H 107 Carey Way
 Howe Doris RR 2 Box 48
 Irely Anna M RR 1
 Lycett Edward Est RR 1
 Lycett Portia RR 1
 Nowak Edward B 650 Little Creek Rd
 Ross Bobby G 670 Ten Mile Rd

Avella Pa 15312

Birdsall Thomas, Karen, Brian 108 Indian Camp Rd
 Cook Michele A 28 Homestead Dr
 Floyd Alvin B 45 Main St PO Box 276
 Grusenmeyer Rebecca L 37 Painters Ln
 Johnson Elsie T 2092 Brush Run Rd
 Jones David 528 Cedar Grove
 Keenan Kenneth 473 Farrar School Rd
 Martin Thomas R 303 County Park Rd
 Miller Margaria Dorothy A 135 Patterson Rd
 Miller Roland, Sharon 732 Bethel Ridge Rd
 Painter Katie R 37 Painters Ln

Painter Stanley C 128 Painters Ln
 Porbin Charity, Sean 1394 Avella Rd
 Rose James A 2157 Brush Run Rd
 Rotellini Shawn B, Erica L 130 Bethel Ridge Rd
 Russell Melissa S 108 Donahoe Ave
 Schmitt Mary L RR 1
 Scott Robert G Jr, Jennifer L 1408 Avella Rd
 Sella James Samuel 24 Fallen Timber Rd
 Snyder Lena M RD 3 Box 220
 Stevens James 357 Bethel Ridge Rd
 Suhon George 12 Homestead Dr
 Wilson Matthew A 60 County Park Rd

Beallsville Pa 15313

Hess Todd I PO Box 67
 Mayar Betty Jean PO Box 245
 Sciascia Joseph PO Box 245
 Shaw Michael PO Box 133
 Van Voorhis Lena PO Box 144

Bentleyville Pa 15314

Andrejchak Merry P 515 Carlton Dr
 Bercosky Caroline 320 Lincoln Ave
 Bw Garden Inn 101 Gosai Dr
 Chatman Brittany 202a Russie Ave
 Donatelli James A, Mary PO Box 526
 Edwards Aldon M, Maude 118 Smith St
 Fiem Rena M 603 Washington St
 Haga Jason 202 Lackawana Ave
 Horner Jarrid L 304 Old West Rd
 Hustava Andrew J 110 McCormick Ave 115
 Kearns Laura Jean, Clyde W 203 3rd St
 Kirin Jamey 196 Sprowls Rd
 Leoni Jacquelynn, Orlando K 272 Lusk Rd
 Leoni Dolores 272 Luck Rd
 Mcefeely Donald 1401 Main St
 Myers Kenneth E 411 Hazel St
 Natali Grayce, Marino 16 Aiken Ln
 Radick Mary L Est 298 Ames Rd
 Santee Howard RR 1
 Smith Daniel 40 Ankrum Rd
 Stock Dolores, Bentleyville Personal Care 808 Rear Main St
 Stoupis Sherrie 614 Main St
 Tucak Helen F 126 Gibson Rd
 Vrabel Jason 258 Almond Rd
 Yemiola Louise Ann 311 Oliver Ave

Bulger Pa 15019

Hootman Hugh 531 Church Ln
 Kilcoyne Dennis 2026 Candor Rd
 Mitchell Melva 863 Phillips Rd
 Robertson Fannie 863 Phillips Rd

Burgettstown Pa 15021

Alvarez Jean PO Box 126
 Barkhurst Donald E 1442 Rt 18
 Bechtold James, Sue 30 Shady Ave
 Black Decker Corp, Brian J Petrucci 43 Highland Ave
 Brown Barbara J, David L 741 Cedar Grove Rd
 Circle Stephan C 15 Cross St Apt 2
 Collins Sarah L 207 Ctr Ave Apt 2
 Donald H Winkler Ins 781 Rte 18
 Evans Donald Q, Jaime L Albert Motor Inc, Team Ford
 Lincoln Mercury 34 Harris Rd
 Follygen Elma G 1515 Smith Township State Rd
 Follansbee Riverside Med 560 Steubenville Pike
 Goodman Michael N 15 Lincoln Ave
 Hall Roberta G 11 Hindman Ave
 Henry Kevin 299 Steubenville Pike
 Jenkins Bernard S 419 Steubenville Pike
 Jre Development LLC 111 Bridge St
 Kennedy Hilary A 519 Eldersville Rd
 King Jennifer C, Raymond T 51 Creek Ln Rd
 Koon Harley Est RR1
 Koon Pauline RR1
 Kozares Timothy R, Robert A 239 Walker Rd
 Lavalla Kathleen, John M 22 Mt View Dr
 Majoris Evelyn K 42 John Dr
 Mckee Terra A 23 1st Ave
 Metzger Craig G 213 Frederick St
 Mulholland Paul 16 Elm St
 Orgovan Tracey B 419 W Pittsburgh St
 Ovington Mary Ellen 196 Purdy Rd
 Patterson Darin R, Holly D 530 Eldersville Rd
 Patterson Thomas I, Nancy 22 Cir Dr
 Pediatric Assoc of Washington 1227 Smith Twp State Rd
 Ramsey Gerald C 728 Steubenville Pike
 Regional Medical Group LLC 560 Steubenville Pike
 Rmc Sanitation PO Box 288
 Rosenberger Carla 1443 Main St Apt A1
 Schreiner Vincent D 552 N Kings Creek Rd
 Skolyak Scott 185 S Kings Creek Rd
 Steele Daniel S 22 Purdy Rd 202
 Taccini Dario 7 Spring Dr
 Thomas John 526 Joffre Bulger Rd
 Tiptor Michael C Jr W Pittsburgh St
 Vogelsang Janet 160 Francis Mine State Rd
 Yoho Carl W 11 Woodland Dr

California Pa 15419

Allshouse Nancy 133 Water St
 Baker Linda 229 4th St
 Bausor Bertha Lewellen 215 5 St
 Bill Melissa A 600 6th St
 Cadman Nellie M 1122 Edwards St
 Children of Matsko William II 244 Temperance Way
 Corbett Louise 1122 Edwards St
 Emerick Ashleigh 664 Wood St
 Gamble Paula A 242 Wood St
 Ginther Sydney L 236 6th St
 Glozier Kyle J 245 2nd St Apt 301
 Highlands A 346 3rd St
 Hollowood John T Sr 311 Rear Green St
 J Daley & Assocs 229 Liberty St
 Kinsey T 1033 Boulder St
 Kowalski Nina A 606 6th St
 Leamy Kemar 952 Cross St
 Lombardki Andrew 112 6 St
 Matsko William II 244 Temperance Way
 Mcdonald Mildred F 136 Union St
 Metzner Marie Rear 316 3rd St
 Miles Rontez 250 University Ave Residence Hall E Rm 123
 Minnick Mark 79 Ash St
 Polish National Alliance Lodge 623 144 Ash St
 Russell Rosemary E 250 University Ave Apt 438
 Schmieder Karen 1000 Stonecliffe Dr
 Sealy Roger L 229 Liberty St
 Seizak Patricia 514 Ash St
 Sims John M Jr Est Apt 4 633 American St
 Sodder Clara L, Joseph 700 Wood St
 Wollenburg Michelle, Jay 1130 Mecroy Ln

Canonsburg Pa 15317

Access Credential Systems LLC 106 Springfield Dr
 Adams Shawn C 138 Trotwood Dr
 Alexanders Canonsburg 2403 Washington Rd
 Alfonso Aileen 1043 Bayberry Dr
 All Clad Metalcrafters Inc, MJ Curry RD 2
 Almsy Jean V 105 Arlington Dr
 Alvarez Fernando 295 Hawthorne St Apt C7
 Ambrose Peggy A 311 N Jefferson Ave
 Amica Mutual Ins Co 1000 Town Ctr Way 100
 Angelo Tracy 1051 Saddle Club Dr
 Appel George 12 N Jefferson Ave
 Argentine Robert 207 Spruce Dr
 Askev Patricia A 466 Plum Run Rd
 Athena Simms 229 William Dr
 Awlr Americas Wtr Heater Rentals LLC 11 Grandview Cir
 Ste 100
 Azcar Techns 121 Hillpointe Dr Ste 700
 Azcar Usa 121 Hillpointe Dr Ste 70
 Azoury Tamam T 115 Richards Dr
 Baccaro Kathy 202 Clutter St
 Bados Cucina, Rebecca Woodworth 3825 Washington Rd
 Bardos Helen 242 Maple Ridge Dr
 Baywood Consulting 161 Waterdam Rd Ste 260
 Beccari Ernest L Jr 620 Highland Ave
 Behling Sylvia 544 Craighead St
 Belensky Michelle E 214 Greendale Ave Apt 1
 Bell Catherine 8 North St
 Bencic Goran 107 Carriage Crt
 Berard Loretta 228 Parkwood Cir Apt 4
 Bier Cynthia A, Scott J 1914 Rte 519 South
 Bing Robert J 239 Smithfield St
 Bird Dorothy Jean, Lawrence Jr 109 Hawthorne St
 Birtig Frances C 1016 Waterford W Ct
 Blvd Pub & Kitchen 114 Southpointe Blvd
 Bolish William B 105 Ctr Church Rd
 Boone Leslie Y 215 Pheasant Cv
 Borden Kathleen 8 S Jefferson Ave
 Borrelli Shirley 18 W College St
 Boyd Sydney 4000 Town Ctr Way Ste 300
 Boyts Elizabeth A 129 Golfview Dr
 Briggs Lois 2200 Hillchurch Houston Rd
 Brisky Russell A, Janet E 170 Ammons Dr
 Brisky Janet 170 Ammons Dr
 Britton Jami 223 Spruce St
 Brom Suzanne 1131 Vista Hill Rd
 Broussard Lonnie D 1359 Lucia Dr
 Brown Geoffrey G 529 Chartiers Ave 1
 Bruce Alvin 306 Smt Ave
 Burchesky Robert Est PO Box 321
 Caldwell Myrl RR 1 Box 194a
 Cannon Tool Co. Gary J Kosen 165 Valy Rd
 Canonsburg Renaissance Group Inc 169 E Pike St
 Cellone Dean E 515 Filkornd Rd
 Cemetery Widnoon, Fern J Brownell 123 Hooks Ln
 Cheverini Angelina, Raymond M 426 Duquesne Ave
 Chromulak & Assocs 401 Technology Dr Ste 202
 Cincinnati Ins PO Box 1350
 Citicorp Trust Bank 333 Technology Dr Ste 102
 Citifinancial 333 Technology Dr Ste 102
 Citimortgage Inc 333 Technology Dr Ste 102
 Cnx Land Resources 1000 Consol Energy Dr
 Coates Amy M 114 Vine St
 Cook Melissa 419 Canyon Dr
 Cook Scott 455 Ironwood Dr
 Cottrill Clare J 1209 Chestnut Ln
 Courtney Medical Svcs 3075 Washington Rd
 Dalbo Frank, Mary RD 1
 Davis Esther B PO Box 25
 Davis Kathleen 450 Ironwood Dr
 Decker Raymond 120 N Jefferson Ave
 Defail Anthony J 932 Eagle Pointe Dr
 Dellorso Madalene, Frank 182 Smith St
 Denny S Motor Cars Inc 2238 Rte 19
 Deutsche Bank Natl Trust Co A 333 Technology Dr Ste 102
 Dexter Bertholon Rowland Inc 333 Technology Dr 255
 Dobrosky John RR 2
 Dods George 163 Smith St
 Domsic Mary 706 Franklin Ave
 Dr J S Justin Assoc In 920 Royal Ct
 Duckworth Heather 5 Dalbo Ln
 Dunkle Alma 463 Mccllelland Rd
 Dv Enterp, Houston Sunoco 2300 Hill Church Houston Rd
 Edwards Lillie 120 Vione St
 Eog Resources Inc 400 S Point Blvd
 Equity Mortgage Group LLC 2170 Washington Rd
 F C Birtig Ua 25-Sep-80 1016 Waterford W Ct
 Fairmont Supply Co 437 Jefferson Ave
 Falcioni Mary 504 Bln
 Farkas Lawrence 123 Elm Grove Dr
 Farmer Goldia 118 Monaco Dr
 Farrell Edward J 111 S Jefferson Ave
 Fedele Christina, James 269 Village Dr
 Fien Dominick 315 Smt Ave 3b
 First Horizon Home Loans 333 Technology Dr
 Fox Matthew 705 Valeria Dr
 Furfari Frank A 212 Fairway Landings Dr
 Galos Richard S 65 Fulton Rd
 Ge Ionics Inc 50 Curry Ave
 Gehrmann Arlene 296 Linden Rd
 Goldsmith James, Dentica Assocs LLC 330 Morganza Rd
 Gosai Prashant, Sheetal 230 William Dr
 Graff Catherine 25 Elm St
 Gregg Joyce 123 Vine St
 Gustkowski Paul 103 Robinhood Ln
 Hammond Robert R 262 Maple Ridge Dr
 Harps Russell 206 Weavertown Rd
 Headache & Neurology of Wpa 4000 Waterdam Plaza 28
 Higgins Tammy 150 W Pike St
 Hoffman Elizabeth 109 Tanglewood Dr
 Hoffman Randi L 414 Imperial Dr
 Homewood Suites By Hilton Pitt 3000 Horizon Vue Dr
 Humphrey Debra 200 1/2 Greenside
 Huston Bauer Emily 192 Galy Rd
 Imperatore Freda 545 Ridge Ave
 Ingold Jill 528 1/2 McNary St Rear
 Jefferson Allergy & Famil 4160 Washington Rd Ste 210
 Johnson Dotti J 335 Ridge Ave
 Johnson W A Jr 218 Pleasant Av
 Johnston Darcy, Harrison C 161 Meadowview Dr
 Joyce Patricia 123 Sundial Dr
 Jewish Steve E 521 Tannehill St
 Kamath Ganesh 105 Coventry Ct
 Kantor Philip S 150 W Pike St
 Kemp Diana Marie 131 Bishop Muse Rd
 Kirtz Stefan J 420 Canyon Dr
 Knapp Robert S PO Box 872
 Kochanski H Jennie 713 2nd St 2
 Kolarcik Dean D 1348 Meadow Brook Dr
 Kostion Margaret 421 Chartiers Ave
 Kowalewski Kenneth 118 S Jefferson Ave
 Kozak Bernard J RR 2 Box 84
 Kurnoch Gerald Jr 1011 1st St
 Lambert Emily W 520 Hunting Creek Rd
 Laskowski Dolores, Dorothy 449 Curry Ave
 Lesjak Belinda L, John S 324 Cecil Henderson Rd
 Lheureau Jodi 258 Linden Rd
 Li Hui 24 W Pike St
 Liberatore Robert F 708 Glenn St
 Lincoln Financial Advisors 370 Southpointe Blvd Ste 200
 Litton Loans Servicing Lp 1103 Vista Hill Rd
 Locastro Joseph T 2000 Majestic Dr
 Lorenzi Vincent A 474 Ironwood Dr
 Lowe Kimberly 1501 Network Dr
 Lundquist Thomas 101 Marlboro Dr
 Lusi Melissa 618 Duquesne Ave
 Lutz Auto Body 214 Greendale Ave Apt 1
 Lyon George 37 Lindley Rd
 Malinsky Anthony 130 Mitchell Dr
 Mann Simardeep 1232 Eagle Pointe Dr
 Mathewson William A PO Box 101
 McCall Richard W 201 William Dr
 Mccliskey Ashley 335 Hunting Creek Rd
 Mcdonough Damian 613 Deer Watch Dr
 Megovern Elizabeth 126 Papp Rd
 McKinney Erin C 343 Thornwood Dr
 Meme 701 Technology Dr Ste100
 Meyer & Eckenrode Ins Group Co Sky Ins 555 Southpointe
 Blvd
 Miller Calvin, Cheryl 115 Hunting Creek Rd
 Mondik Anna 112 W Pitt St
 Moniodes Constance 442 Blaine Ave
 Morgans Point Investment Club 1355 Morgans Cir
 Morris Kelly 111 W Pitt St
 Moss Kathy 517 Highfield Ave
 Moszynski Wanda 555 Morganza Rd
 Mylan 1000 Mylan Blvd
 Mylan Inc 1500 Corporate Dr Ste 400
 Neely Helen 8 S Jefferson Ave
 Nescott Mildred K 814 Vance Dr
 Nicholson Desi 113 Old Meadow Rd

Nissen Martha J 1524 Montara Dr Nw
 Nourigat Fred M 337 Thornwood Dr
 Nvr Mortgage Finance Inc 121 Hillpointe Dr
 Ober David F 343 Thornwood Dr
 Oconnell John 117 Amber Woods Dr
 Oddi James A Jr 102 Sundial Dr
 Okorn Christopher F 61 Abbeywood Ln
 Orlyansky Sergey 1344 Lucia Dr
 Paradigm Business Solutins LLC 1001 Corporate Dr Ste 230
 Pastovich Lillian K 307 Mccllelland Rd
 Patmon Marilee P 14 E Water St Apt 7
 Patmon William E 249 E College St
 Payne Linda L 451 Valybrook Rd Ste 201
 Peck Barbara H 622 Louise Ct
 Pedeski Mary L 706 Franklin Ave
 Peijnenburg Antonius T 505 Brookfield Ct
 Perkins Amber 821 Valy View Ter
 Pierce Brian 850 Vance Dr
 Pihou Tony N 429 Chartiers Ave
 Pihou William M 442 Blaine Ave
 Pinn Oak Resource, William Barnard 601 Technology Dr
 Ste 300
 Pojeta Deborah A 102 Greenwood Dr Apt G
 Polansky Mary, Rita C 814 Vance Dr
 Prado Eric 220 Windermer Ct
 Premier Technology Sys 4 Four Coins Dr Ste 200
 Price A W 850 Vance Dr
 Price Jeanne 592 W McMurray Rd
 Price Mckenzie E 5 Dalbo Ln
 Pucker Mary 609 Highland Ave
 Putnam Fiduciary Trust Tsee Ansys Inc Employ Pension
 Plan 275 Technology Dr
 Red Oak Water Transfer 375 Southpointe Blvd Ste 240
 Regoli Patricia, Kevin 205 Clare Dr
 Reilly Anthony V 233 Teepee Rd
 Reynolds James C, Laura M 181 Mcgregor Dr
 Richmond Evan Lee 400 1 2 W Pike St
 Robertson P E Inc 4000 Town Ctr Blvd Ste 200
 Rogalsky Patricia L 215 Orchard Ave
 Route 19 Canonsburg Assocs 602 Frederick Ct
 Salamon Henry Gabriel, Henry Stephan 205 Smithfield St
 Sanchez Jorge Alberto 2555 Washington Rd Trlr 6
 Santelli Jay A 443 Mccllelland Rd
 Sarada Gregory, Jill 94 Parkln Dr
 Schaefer Harry A 321 Spruce St
 Schearer Walter P 1200 Linden Vue Dr
 Schultz Michael J Jr 114 Hook St
 Scott William Lee 228 Parkwood Cir Apt 4
 Seidling Lawrence J, Laverne M 117 Foxchase Dr
 Seiler Tammy J 117 Parkln Dr
 Seleskie Norma F Est 2200 Hill Church Houston Rd
 Sepich William 149 Carol Dr
 Seraly Mark 222 E McMurray Rd
 Shane Charles W Jr 103 Peters Dr
 Shelley Ernestine 335 Ridge Ave
 Simms Richard G III 318 Park Dr
 Sinesi Marieben 66 Abbeywood Ln
 Singh Kesar 160 Technology Dr
 Single Source Prop Solution 333 Technology Dr Ste 102
 Skotarczak Edward Est 8 S Jefferson Ave
 Skroupa Alexander J 1008 Oak Ridge Rd
 Smith Deborah B, Blake, Chloe B 61 Will Scarlet Rd
 Smith Catherine W 506 Joan Ct
 Sohyda Steve 520 Duquesne Ave
 Solenska Helena 325 Elm Dr
 Solutions Consulting Inc 333 Technology Dr Ste 110
 Songer Steel 125 Technology Dr Ste 200
 Sovick John Jr 107 Crawford
 Sparks Dale 443 Mccllelland Rd
 Stahl John 250 Persimmon Ln
 Stamatakis Marsha, Nick 414 Blaine Ave
 Stephens Lawrence E 4 Pacers Ridge Dr
 Stutts Wilbur, Lois 23 Hillview St
 Sukolsky Wm 422 Canyon Dr
 Sunshine Home Equity LLC 1241 Linden Vue Dr
 Svitek Veronica D 440 Blaine Ave
 Swanlek Kelly L 150 N Spring Vally Rd
 Swart Brian 205 Grace Ave 1st Fl
 Tardio Felix 138 1/2 W College St
 Tekulue Linda 340 Bellwatt Dr
 Terhorst Michael D 215 Blue Jay Dr
 Thomas Holly D 603 W College St
 Thomson Warren F 14 E Water St Apt 4
 Todds Autobody 557 W Pike St
 Tomsic Zorka 413 Greendale Ave
 Torriero Janet 822 Eagle Pointe Dr
 Trimble Mary L 120 Roscomon Place
 Tsupros Leonard M 7 Ross Rd
 Ubs Financial Svcs Inc, Drew Hanson 4000 Town Ctr Way
 Ste 100
 Usg Ins Svcs 1000 Town Ctr Way Ste 300
 Utility Svc Partners Inc 11 Grandview Cir Ste 100
 Vector Elizabeth C, William G 470 Hunting Creek Rd
 Valencic Frank J 1687 Rte 519
 Vallone Anthony Jr, Mildred L 1010 Carol Dr
 Vanguard 129 Golfview Dr
 Vanvoorhis Donna J 229 Arlington Dr
 Vargo Andrew 1 W College St
 Vazquez Carol 126 Church Way
 Vins John W 132 Carol Dr
 Vitis Helen D 1337 Rt 980
 Waters Misty 411 Spruce St

Watson Jody Lynn, Gary E 142 Cynthia Dr
Wenzowski Andrea L 129 Meadow View Dr
Westviewcunningham Co Inc 2 Four Coins Dr
Widnoon Cemetery, Fern J Browell 123 Hooks Ln
Williams Rodney, Anne 1103 Vista Hill Rd
Winter Justin M 226 E Pittsburgh
Wise Don H 135 E Pitt St
Wolny Mary Lou 2200 Hill Church Houston Rd
Wood Carrie C 5030 Firwood Dr
Yankanich Nicholas A 112 Suncrest Ct
Yevins Meg 557 W Pike St
Young Etta A 235 Roscomon Place
Yu Haibin 312 Bunker Hill Dr
Zihal Anne L, Adelina M Tardio 148 W College St

Cecil Pa 15321

Anderson Susan M 3260 Millers Run Rd
Colman Eugene C PO Box 298
Davies Josephine 3260 Millers Run Rd
Johnson Linda K 15 Farmcrest Dr
Kovach John A PO Box 293
Lubic Deanna 16 Parkcrest Dr
Matthews Michael 148 Valycrest Dr
Ross Rose M PO Box 293
Smith Joann M 10 Windcrest Dr
Steffan Joleene M PO Box 83
Zinsmeister Richard C 10 Windcrest Dr

Charleroi Pa 15022

Allfree Anna L 4th St
Alvey Robbie 907 1/2 2nd St
Areva T & D Inc Alstom Grid One Power Ln
Bakaitis Eleanor M 897 Twilight Hollow Rd
Baker Bonnie F 508 Lincoln Ave
Beal Gary Oscar 11 Cedar Way
Beck Helen 126 Fallowfield Ave
Behanna Jessica R 211 Mckean Ave Apt 2
Bernard H Sobol MD Pc Profit Sharing Pla
420 Fallowfield Ave
Bethem Darwin 257 North Ave
Bezy Theodore 22 Young Ln
Brezinski Tammy M 518 Lincoln Ave
Brounce Carol A 546 Highland Ave
Cantarell Annetta 210 Mckean Ave
Carson Joshua A 202 Lookout Ave
Casterber William 430 Lock St
Chamberlain Kathleen 219 Lincoln Ave Ext Apt 6b
Corey Thomas P 80 Redds Mill Rd
Cotton Lisa 627 1st St
Crabb Shannon L 163 Foxstop Rd
Dean Janet W 463 Ctr 3
Dean Janet W 701 Liberty Ave
Deluca William, Donna 804 Meadow Ave Rear
Devore Loretta 1105 Prospect Ave
Domyanich Johathan T 605 Fallowfield Ave Apt A
Douglas Josephine L 26 Hickory Dr
Dudgeon Sheryl 211 Luella Ave
Dusi Charles E 1 Middle Land Ave Apt 609
Elchak John 818 Fallowfield Ave
Elefante Clementine 719 Lookout Ave
Field Luella J, Jon H 802 2nd St
Fisher Willard C, Willard 1072 4th St Ext
Friedhof Marsha J 56 Lawn Ave
Furjanick Edward J 833 Prospect Ave
Gibalowsky Sondra L, David H 318 Fallowfield Ave
Gibson Doris 127 Lincoln Ave
Granus Mark W 47 Wertz Way
Guest Thomas E RR 2
Harris Franklin 611 Fallowfield Ave
Hurlley Patrick, Jessi N 107 Howard St
Image Radiology Group 90 Chamber Plaza
Jones Beverly 251 9th St Apt 414
Jones Vivian R 728 Fallowfield Ave
Joseph Thomas A 31 Hickory Dr
Kassler Adele K 704 Momongahela Ave
Kawelkewics Rose, Steve 19 Hillcrest Mapleview
Kernisky David 601 Faowfield Ave Apt 4
Kintigh John W 524 Ctr Ave
Kolodychak Thomas 307 Isabella Ave
Koslosky Jeffrey J 317 Phillips St
Kossol Janet W 9 Grant St
Landrin Patricia 416 Highland Ave
Lauderback Howard J 172 Walnut Ridge Rd
Lettrich Millie M 267 Grandview Way
Lindahl Henrietta J, Richard A 1712 Boller Dr
Logan Alison Ann 66 Zippay Rd
Ma Engineering Inc 501 Mckean Ave Ste 3
Martucci John A, Mary J 512 Lookout Ave
Maude James 714 Lewis Ave
May Joseph M 734 4th St
McCloskey Teresa A 254 Twin Bridges Rd
Mcconville Margaret 536 Mckean Ave
McCrae Byron 627 1st St
Mcdonald Assocs Engrg Inc 1 Twilight Hollow Rd
Mclaughlin Rose M 27 Grant St
Mclaughlin William H, Rose M 27 Grant St
Mendicino Joseph 125 State St
Moorby Michael 909 4th St
Newman Mildred A 500 Crest Ave Apt 209
Nicholson R 27 Vernon Dr
Norkus Daneel L 332 Lincoln Ave
Paluso Theresa M, Dennis L RD 1 Box 565 P

Phillips Deanne B 311 Sheppard Ave
Pletcher Jarrod 500 Highland Ave
Povrzenich Melissa R 10 Truman Rd
Radosh William 52 Craven Dr
Reading Public Library, Kristin Van Strien 142 Phillips St
Reimer Catherine M 14 Truman Rd
Rice Rosch Janice L 430 Oakland Ave
Rickard Anne 708 Crest Ave
Sai Hospitality 1200 Mckean Ave Ste 104
Sandrey Dolores A PO Box 591
Sbc Cleaning Svcs Inc 37 Tr Dr
Schwalb Frederick J 428 Liberty Ave
Shaffer Shirley B 52 Eagle St
Shepard Shane T 527 Fallowfield Ave Apt D
Speers David 504 Charles St
Spence Mary J 408 Lincoln Ave
Summers Cherie 715 E Liberty St
Theakston Ashley L, William PO Box 396
Theis Jane 217 Scott St Speers Hill
Tonarelli Albert 611 Lookout Ave
Tonkavitch Richard 409 Crest Ave
Trail Michael 1025 Oakland Ave
Valley National Gases Inc 2300 N American St
Walsh Jason M 401 Elizabeth St
Ward Roger 301 Chamber Plz
Williams B D 10 Daily Ave
Woytovich Mary 535 Ctr Ave

Claysville Pa 15323

Anderson June 410 Newman Rd
Archer R Aldene RD 3 Box 3b
Artino Anthony Robert 747 Sunset Rd
Baggus Olga K 6 Baggus Ln
Bigley Maxine F 1298 Templeton Run Rd
Boyko Robert 1023 State Rte 231
Campsey David M 346 Wayne St
Campsey David M Box C
Campsey Mary E 241 Birch St PO Box 586
Carlomagno Frank RD 1 Box 451
Chase Brandy L 355 Narigon Run Rd
Dogwood Hills Gc LLC 1728 Beham Ridge Rd
Finelli Roland V 747 Sunset Rd
Frank Mcadams Masonry 1929 Pleasant Grove Rd
Ghrst Elmer, Kay 131 Main St PO Box 475
Gray Rebecca 218 Highland Ridge Rd
Hamilton Andrew L 105 Greenhaven Rd
Hampson Nicole 119 Mt Hope Ridge Rd
Higgins Fred Est PO Box 495
Hoffman Robert A 170 Highland Ridge Rd
Jackson Leatha M RD 2 Box 143a
Kelly Thelma J Apt 301 179 105 Green St
Kern Jason 230 Dusty Trail
Kolarsky Anthony, Ann PO Box 266
Long Richard D 282 Vally View Rd
Main John A 223 Timber Lk Rd
Marshall Stacey Lynn 415 Dusty Trail Rd
Martin Patricia, Bryan 445 Vally View Rd
Mecoy Lucy P, Joann Corby PO Box 457
Memurray Hazel Est Of, RD 2 Box 242
Memurray Hazel Main St PO Box 495
Medlen John 416 Newman Rd
Michael H Heinrich Funeral Home PO Box 539
Milvet Martha S 1244 N Sunset Beach Rd
Neurological Consultants of Nwpa Pc 110 Fairfield Dr
PO Box 549
Newton Consulting LLC 2068 E Finley Dr
Noble William PO Box 436
Peterson Ruth 1244 N Sunset Beach Rd
Peters Michelle 130 Spruce Rd
Riffle Mabel PO Box 539
Ringheisen Robert 41 Hutchinson Rd
Rizor Deserae 24 Varner Dr
Rusmisl Shaun 2361 E Finley Dr
Russell Velma 1219 15th St
Shaffer Nathan L 20 5th St
Shimschick Margaret 1320 Templeton Rd
Shoup Kimberly G RR 2 Box 306
Sprawls Ralph 213 Rural Vally Rd
Sutterfield Lee 10 Scotty Dr
Swartz Glenn R Est 209 State Rte 231
Thompson Megan 410 Newman Rd
Wescott Michael, Karen 299 Saw Hill Rd
White David F 201 Highland Ave
White Mary K, Mammass House 142 Elm St
Wilkerson Deborah A 133 Vally View Rd
Wilson John A 100 Gashel Rd 100 Gashel Rd
Winchester Marty L 647 Cracraft Rd
Young Cory 1162 N Rt 40

Coal Center Pa 15423

Cooper Patrick RD 1
Dillon David 153 S California Dr
Gails Harry 661 S Ridge Rd
Hazuga Darryl W 12 Furlong Dr
Hess Barbara 2 Grandee Dr
Kolch Jeffrey L 28 Olympic Cir
Main Bobbie Jo Est PO Box 251
Nevala Paula J 556 California Dr
Seleskie Alexander 149 Spring St
Stasko Ralph, Joyce 141 Spring St
Yonko Joyce E 950 Pike Run Dr

Cokeburg Pa 15324

Decesaris Dina M PO Box 392
Dovshkek John C Box 118
Kennedy Eugene PO Box 157
Miller Michael L 128 Lincoln St
Morelli Fran PO Box 84
Yates Helene Est PO Box 14

Daisytown Pa 15427

Blanche Cucura PO Box 1
Blizman Helen 521 Pike Run Dr
Dillin Bradley 11 Glad St
Koon Dwight J 281 Hickory Sq Rd
Nusida Isabella RR 1 Box 452
Pappas Peter 342 Woodland Rd
Schulz Shiela K R D 1 Box 312a
Skrobacs Milton 359 Pike Run Dr
Sungali Mary Box 201
Swarrow Christina Eileen 551 Pike Run Dr
Szedan Robert PO Box 162
Tyler Marsha M, Dorothy Jackson RR 1 Box 38
Wright Harry A RR 1
Zirkle Randy W 13 Church St

Donora Pa 15033

Adamek Margaret M 641 6th St
Anderson Lisa 66 Lincoln St
Baldini Selina 509 3rd St
Bandalo John J 476 Allen Ave
Blaine Aileen F 308 Castner Ave
Bumpers Jay 106 Watkins Avenue
Cacia Betty, Edith 620 Mckean
Chiedor Steve M Jr 1116 Brokaw Ave
Chovan George 217 7th St Apt 2
Clark Bernard Iii 845 Thompson
Cowell Sean 517 Liberty Ave
Davis Mary, Carl 1366 Meldon Ave
Degedio Joseph 319 Van Pelt St
Degidio Joseph 319 Van Pelt St
Emidio Anthony D 523 5th St
Evans Tonya L 116 Castner Ave
Fisher Dennis C 625 1st St
Flinn Josephine Est, Nancy 959 Heslep Ave
Geick Lynn 413 4th St
Gladys Richard 433 4th St
Gonzales Helen Donora Towers Apt 403 685 Meldon Ave
Grcich Michelle 406 Murray Ave
Gregory Carl 116 Kenric Ave
Gresh Annie 108 Castner Ave
Gress Albert E, Elmer B 108 Castner Ave
Gress Ann 119 Castner Ave
Hefner Donna M, Kevin E 518 Mccrea Ave
Helzlsruer Agnes 567 Mckean Ave Apt 106
Hendry Kimberly 90 Watkins Ave 3
Iacovino Carmella M Est 12 Grant Ave
Kish Joan W 221 Brokaw Ave
Krolik Samuel S II 526 8th St
Law Rosemary 175 Highland Tr
Marinos Donald 435 6th St
Matta Marie E 413 4th St
Mccarthy Gerald D 134 Mckean Ave
Mcendree Margaret, Timothy 251 Thompson Ave
Moran Edgar C 51 2nd St Ext
Murphy Caitlyn 324 Thompson Ave
Oliveri Richard D, Guerino 214 Walnut St
Osio Walter Est 89 Thompson Donora Pa 15033
Pado Helene 59 Kenric Ave
Perry Frances 622 3rd St
Phillips Roosevelt, Valerie D 266 Mckean Ave
Ruby Andrew 429 5th St Box 33
Sanchez Connie 1151 Meldon Ave
Saraco George Anne 7 Cemetery Rd
Schmitt Lorene E 158 Ida Ave
Scmitt Beatrice 438 8th St
Scudders Vashtie 312 Walnut St
Seiple George 104 6th St
Shawley Gary 118 Kenric Ave
Sisson Chad 514 Castner Ave
Swartz John 108 Castner Ave
Tautkus Paul R 978 Thompson Ave
Thorpe Anthony 653 4th St
Todd Norma R Overlook Ter
Trona Elma 1055 Meldon Ave
Turkovich Yvonne Box 80
Vayansky Rose Marie, Donald R 625 1st St
Wohar Joseph 437 8th St
Wojnar Richard, John A 601 Mccrea Ave

Dunlevy Pa 15432

R J Auto Repair Sales, Ronald J W PO Box 21a
Traversari Ellis N Rte 88
Wadsworth Lloyd B PO Box 545

Eighty Four Pa 15330

All Occasions Party Rental 72 Wilson Rd
Atlas Railroad Constr PO Box 8
Berry Alice P RR 3 Box 347
Bock Grace M 465 Vanceville Rd
Borkowski Robert 26 Withrow Rd
Champagne Norma R 51 Champagne Rd
Charlotte Strange 111 Vally View Rd
Crivaro Perry 60 Carl Ave Lot C6

Crown Point Enterprises 72 Wilson Rd
 Davis Safe And Lock 31 Dovercrest Rd
 Deblasio William 226 Azzo Rd
 Deems Christine 10a Pine Ln
 Finc Gordon B RD 2 Rt 136
 Galati Paul S 1348 Rte 519
 Gigler Marian Est 60 Carl Ave
 Griffith Roberta 316 Gilkeson Rd
 Gw Peoples Contracting 1024 Rt 519 200
 Hanning Joseph RR 2 PO Box 489
 Hanning Wilma Est RR 2 PO Box 489
 Hogue Scott A 948 Rte 519 2
 Johnson John A 337 Brownlee Rd
 Kilkearys Autobody 647 Thomas Rd
 Lentz Licia L, Daniel 466 Springdale Rd
 Lindner Curtis J 127 Dyers Stone Dr
 Magerko Margaret H, Peter J 1019 Rte 519
 Mansmann Joni B 1128 Vista Hill Rd
 Mansmann Margaret G 236 Hamtom Rd
 Mestre Jesus 462 Munntown Rd
 Morgan Kevin S, Mary B 1294 Rt 519
 Noordhuizen J F 18 Martin Ln
 Popp David 59 St Cloud Rd PO Box 104
 Raymond Agent Irene M 465 Vanceville Rd
 Richards Taryn, Todd 53 Blair Rd
 Scalise Richard 232 Park View Rd
 Shinsky Ronald J 158 Snowdrift Rd
 Simpson Wilma C 163 Gilkeson Rd
 Terpin C T RD 3 Box 51a
 Toci Richard N 139 Brownlee Rd
 Toler Stanley A 647 Thomas Rd
 Vibostak Christine L, Edward P 268 Hixon Rd
 Ward Andrea M 111 Walnut Dr
 Young Carl S 108 W Chevalier Ct R
 Zavallo Hollie L, Marc 51 Emery Rd

Elco Pa 15434

Captain Edwards Inc 606 1st St
 Captain T S Pub Marina Inc 606 1st St
 Maloy Edward E 112 1st Ave PO Box 188
 Vanderburg Chad A PO Box 47

Ellsworth Pa 15331

Baker Donald 365 Green Bridge Rd
 Morgan Stacy 60 Chestnut St
 Powells Auto Body Box 206 20 Almond Rd
 Temas Kimberly S, Nickey E Box 206 20 Almond Rd

Elrama Pa 15038

Graves Jeffrey 12 Oak Ln PO Box 157
 Letavec Stephen M PO Box 159
 Morrison Michael PO Box 79

Finleyville Pa 15332

Beaver Paul, Ida M, Nancy L 6072 Rte 88
 Bendel George 1446 Walton Rd Apt 317c
 Beynon Eleanor J 42 Norton Rd
 Bms Belt Cleaners Inc 3523 Cliff St
 Burksaze Lisa 336 Patterson Rd
 Burnisky Allen L 11 Prosser Dr
 Campbell Kimberly 3571 Washington Ave
 Crutchfield Mike 5012 Walton Rd
 Dale Thomase DMD 3506 Wash Ave
 Devore James G RD 2
 Dewitt T 3486 Boyd St
 Dranko David W 7004 Pennsylvania Ave
 Fellabaum Austin 2015 Scotia Hollow Rd S
 Fine James, FSarah 127 Houston Run Rd
 Gabauer Wendy K 4 Stone Church Rd
 Ganis Mary A Rr 2
 Giel Theresa M Box 288 RD 4
 Goutmann Peter 2358 Ridge Rd
 Green Homer R, Ruthal Washington Ave
 Grello Frank 3774 Baltimore St
 Hamilton Sharon 154 Race Rd
 Holliday Kirsten 2533 Ridge Rd
 Jackson Gene P 3614 Washington Ave
 Jenkins Robert J Jr 3516 Washington Ave
 Jones Eric A 83 Barr Rd
 Kiggins Eleanor I 39 Old 88
 Knight Arthur W 1501 Cherrywood Dr
 Kramers Auto Body 58 Stone Church Rd
 Kwiatkowski Plumbing 2212 Ridge Rd
 Lewis Kevin M 27 Sky Ln
 Leyda James H Jr 3103 School Pl
 Lines Margaret A 3380 Rte 136
 Lohman Jackie M 5131 College St
 Lucas Marc W RD 2 Beagle Club Rd
 Manzini Donald 6068 Library Rd Rt 88
 Martik Scott 161 Airport Rd
 Mccord Pamela S 253 Stone Church Rd
 Mccorkle Vera L 2712 Ridge Rd
 Mcmahon John C 103 Hidden Vally Dr
 Molinaro Dean J 112 Tuscany Ests Dr
 Mussill Chris 23 Limestone Dr
 Ohare Thomas K 18 Hilltop Dr
 Pascoe Jeannene M 6081 Brownsville Rd Ext
 Pasquinnelli Paul E Sr 52 Boyka Dr RD 2
 Pastorius Andrew 409 Stone Church Rd
 Patel Hiren Dinesh 3551 Washington Ave Apt 7
 Phenicie David 95 Mcchain Rd
 Provins Jean 1039 Riverview Dr

Robert J Jenkins Jr Md Ltd 3516 Washington Ave
 Roskov Robert C 490 Mingo Church Rd
 Ruby N 6100 Rt 88
 Sacasa Cosean 6100 Union Vly Apts 5
 Salmon Christopher 281 Garvin Rd
 Sanders Robert 116 Hidden Vally Dr
 Sasko Margaret RR 5 Box 169
 Shoemaker Barbara 58 Stone Church Rd
 Stilley Dianna 9 Meadowview Pln
 Strangis Daniel A, Jill A 6080 Rt 88
 Struman Larkin Ford 2212 Ridge Rd
 Trantham Randi L 2133 Rankintown Rd
 Weinberg Gordon 6204 5th Ave 403

Fredericktown Pa 15333

Centerville Clinics Inc Joseph Yablonkiss Mem
 1070 Old National Pike R
 Crawford Willard, Irma RD 1
 Czegan James J PO Box 737
 Evans Kathleen Est 1047 Old National Rd
 Flanjack Steve J, Flora Welcome St
 Fullem Brian A PO Box 813
 Johnson Joseph Hse 14 Newtown
 Lacey Charlotte J 1105 Old National Pk
 Lowther Tracey L PO Box 200
 Redmond Heleyn PO Box 200
 Savage Leisy S 66 Wickerham Rd
 Scott Carol L Box 139a
 Smith Albert H, Marie A 462 Barneys Run Rd
 Smith Warren W Box 139a

Gastonville Pa 15336

Balliard Kenneth Est, PO Box 64
 Cole Doris PO Box 36
 Minotti Evelyn R, Henry PO Box 36

Hendersonville Pa 15339

Wiencek Chester PO Box E

Hickory Pa 15340

Cowden Mark K 36 Woodland Rd
 Criquellison Robert 494 Westland Rd
 Goodwin Christopher 28 Washington Ave
 Hanna Kimberly R, Joseph E 14 Dire Dr
 K & P Asphalt 79 Skyline Dr
 Karns Kathleen A 9 Main St
 Knically Joshua 111 Main St
 Memaster Louis M 323 Water Dam Rd
 Metzler Traci 90 Mccarrell Rd
 Oldham David PO Box 387
 Pawlosky Jennifer C 1084 Western Ave
 Perez Shaunda C PO Box 64
 Rossero Helen 494 Westland Rd
 Schwab Todd PO Box 51
 Spiers Lisle W & Aj RD 1
 Taylorstown Comm Festival 4141 Henderson Rd
 Tonya James S 3910 Henderson Rd
 Whaley Jonathon 84 Main St PO Box 184

Houston Pa 15342

All Kontrol Extermina 817 W Pike St
 Ammon Jeff 207 E Grant St
 Arvay Pauline L, Andrew J 204 N Main St
 Automotive Collision 502 N Main St
 Barney Sarah E 502 N Main St
 Beck Mary E 155 N Haft St
 Belensky Michelle E 119 S Main St
 Bell John 113 W Main
 Bigley James K 140 W Pike St 205
 Burris Sandra 2125 W Pike St
 Carnell Lois 207 W Grant St
 Casetech Interl Inc 195 S Belt Industrial Dr
 David Gatesman, Gatesman Home Imp 2136 W Pike St Apt
 Dejohn Raymond, Irene 310 W Grant St
 Embert John 219 E Pike St
 Fiala Mary Frances 539 Regent St
 Fitch Ola M 1018 MCGovern St
 Freno Frank Est Sr 224 Locust Ave
 Gaydos Daisy 140 W Pike St Apt 10
 Godfrey Anthony 620 W Pike St
 Guernsey Michele H, Edward 228 Locust Ave
 Hahn Kathryn J 132 N Haft St
 Hickman William A 230 N Main St
 Intertek Usa Inc 2200 W Loop S Ste 200
 Johnson Robert 824 W Pike St
 Jones James R, Julia C 101 Country Barn Rd E
 Kohring Angelina M 224 Locust Ave
 Krulutz Gene RD 1 Western Ave
 Lee Industries Inc, Fox Point
 Lowther Jeanne Est 317 West Grant St Apt 2
 Lutz Auto Body 320 Walnut St
 Maffio Bernard T 321 Allison Ave
 Maggi Bronwyn 320 Walnut St
 Marcase Curtis H 327 Western Ave
 Marco Toni M 316 Linda Ln
 Marvel Electric Inc 530 N Main St
 Mccullough Mary Jane 110 E Grant St
 Mckay Ruthann D 207 Cherry Ave
 Meadowlands Fresh Market LLC 2440 W Pike St
 Mullins Jean E 420 Allison Ave
 Olive Margaret A 833 Reed Ave
 Patsch Bros 101 W Pike St

Paver Raymond T 502 Regent St
 Pellman Ronald L 514 W Pike St
 Prizm Environmental Inc 8650 Laurel Trails Dr
 Pucker Mary E 15 Becker St
 Reddington Lindsay 423 W Pike St Apt 5
 Southwest Risk Lp 800 Gessner
 Sproles George G 216 E Pike St
 Stegenga David I 817 W Pike St
 Stopperich Georgetta 360 N Ave Ext
 Swanson John A Box 224
 Swoager Andrew C 513 MCGovern St
 Timcheck Mary E 126 E Pike St
 Transportation Group Ltd The 11111 Wilcrest Green Dr
 Traynor Fred 115 Irwin Ave
 Wallace Nobert L 308 Reed St
 Waste Water Inspections Inc 5380 W 34th St Box 346
 Weiss Lawrence J 419 Pershing Ave
 West Ralph H 234 Roth St
 Wilson Garry A 807 Longvue Dr
 Wood Robert C 237 Parker St

Joffre Pa 15053

Alouise Vera A, John 27 Sta St
 Pennbalt Inc PO Box 287

Langeloth Pa 15054

Huggins Tiffany 312 E 3rd Ave
 Mull James 128 Eleanor St PO Box 224
 Vallina S Market 1438 Langeloth Rd

Lawrence Pa 15055

Chytil Douglas A PO Box 16
 Cobalt Development Inc 101 Commerce Blvd 210
 Cowan Danielle 22 3rd St
 Dimauro Jean M 1130 Old Farm Rd
 Gauthier Gerald A PO Box 352
 Guzik John Jr PO Box 2
 Hanco Ltd PO Box 510
 Heartland Homes 101 Commerce Blvd Ste 1 PO Box 535
 Kucsma Ruth A PO Box 604
 Lee Covert Catlin 1411 Lexington Dr
 Martincheck Justin 1465 Yorktown Dr
 Medonalds PO Box 526
 Natale Matthew R 303 1st St
 Nordman Monica A, Brian K PO Box 229
 Pastor Mary L PO Box 152
 Ploskina Maria 1335 Lexington Dr
 Plute Bryan W Box 292
 Saul Bradley, Yolanda, Jason 1110 Vallyview Dr
 Seeley Mgmt LLC PO Box 504
 Shields Karl B PO Box 502
 Snee Jeffrey D 332 Marshall Hts Dr
 Stushs Auto Repair PO Box 296
 Tain John 1172 Vallyview Dr
 Washington Ruby M PO Box 212
 Walford Marlene PO Box 17

Marianna Pa 15345

Bens Courier PO Box 325
 Gallik Cheryl L 20 Friend Ln
 Hecht Audrey Agnes RR 1
 Nichol Ashlee M 3 Church St 82c
 Sawicky Joseph PO Box 453
 Shrontz Virginia H 3 Church St
 Tomsic Harry R 80 Clarksville Rd

Mcdonald Pa 15057

Alderdice Jean 405 Kingsbrook Dr
 Augustine Steven 8226 Steubenville Pike
 Battung Todd PO Box 83
 Belcastro Tracy 341 Water Dam Rd
 Bercelli Stella H 540 Coleman Rd
 Betschart Richard J, Anita R 10 Oliver St
 Bistareky Gary 3743 Millers Run Rd
 Boyd John R 201 Appleglen Ct
 Catola Dominick RR 1
 Cellone Danneen D, Candace R Coonfield Utma
 1120 Mohawk Rd
 Cerzo Beatrice 205 Brook St
 Cj Grant Comm Lp Cj Grant Ent LLC Gen Pt 354 North St
 Coleman Edward J 303 Commodore Dr
 Coles Kenneth E 407 N Mcdonald St
 Collins Harry R 143 4th St
 Cook Christopher M 209 Ctr Ave
 Coonfield Candace R 1120 Mohawk Rd
 Daniels Carri 304 Sta St
 Dawkins Shelby Y 349 Hudson
 Degrave John 503 Gene Dr
 Donahue Charles 4271 Battle Ridge Rd
 Elk Regional Health Cente 763 Johnsonburg Rd
 Estus Mark A 1132 Laurel Hill Dr
 Ferrer Jena 209 Ctr Ave
 Ferris Michelle 3123 Hudson Ave
 Fleming Mary Foremost Auto Inc 4122 Battle Ridge Rd
 Flom Christopher M 5112 Forest Ridge Dr
 Frances Allen 21 Oliver St
 Gallick David J 122 E Lincoln Ave
 Gardner John S 29 Jess Ln
 Geisler Karen 822 Wall St
 Greene Jeffrey M, Greene Jeffrey B 441 Vally St
 Groceries Plus More Inc 315 Barr St
 Guiliani Michael 1004 2nd St

Hitchings Elizabeth L 120 Anchor Ct
 Hofrichter Robert W Jr, Danette L 191 N Depaoli Rd
 Hormel Peter 24 Belgium Hollow Rd
 Hughey Charles 1007 Vally St
 Hunter Kevin M 101 Petrica Dr
 Jpmorgan Chase Bank Na 2029 Sterling Dr
 Keegan Joseph H 120 Anchor Ct
 Kenawell Edward X, Sheri M 2029 Sterling Dr
 Komec Tiffany 30 Cherry Vally Rd
 Kovach John A RR 3
 Kulak Frank 7536 Noblestown Rd
 Kulak Genevieve M RR 1 Box 172b
 Langer Roberta A 105 Coal St Apt 405
 Machek John 402 Robinson Hwy
 Marchiny Rosemarie 116 Grant Ave
 Margerum Lauren 1240 2nd St
 Maruvada Geetha 5203 Forest View Dr
 Mccoy Isabella 105 Coal St Apt 506
 Mcdonald Ford Inc 8181 Noblestown Rd
 Mcguiness Teresa J 215 Sta St Apt B
 McGuiness U A 12 18 96 Teresa J 215 Sta St Apt B
 Mihok Ferenc A 762 Millers Run Rd
 Miller Edward 11254 Laurel Hill Rd
 Miller Harry W Jr 226 E Barr St
 Miller Run Auto Body 1678 Millers Run Rd
 Mills Charles RR 1
 Miszyczka Darlene F 18 Meriage St
 Moss William 1678 Millers Run Rd
 Murrer Helene 703 Vally St
 Naeger Matthew B 322 Commodore Dr
 Parry E Wesley II, David G, Thomas W
 1570 Millers Run Rd
 Phillips Anna 18 Holly Dr
 Plezia Charles W 27 Cannon Gate Dr
 Redding Jennifer M 2145 Rte 980
 Roach Susan 11 Salvini Ln
 Ross Rose M RR 3
 Schmitt Brian M 117 Dupont Dr
 Schollaert Lisa 3101 Robinson Run Rd
 Sethner Douglas 25 Plum Run Rd
 Shifler Jacob J 18 Meriage St
 Smith Barbara J 102 Apple Blossom Dr
 Smith Charles L 339 N Mcdonald St
 South Fayette Parent Advisory Council
 3640 Old Oakdale Rd
 Spaley James P 69 Galati Rd
 Stewart Kevin C 125 S Mcdonald St Apt 5
 Strother William PO Box 142
 Sutherin Heather 415 Vally St
 Tarr John G Foremost Auto Inc 4122 Battle Ridge Rd
 Thomas Wallace B 222 Sta St
 Timco Geraldine M 1370 Oakridge Rd
 Tomazich Christine M, Glenn E 221 3rd St
 Tornabene K Est 438 Coleman Rd
 Vactor William G 557 Swihart Rd
 Vincenti Mary RD 3
 Walker Catherine L 135 4th St
 Wanashee Conservancy Inc 130 Ohara St
 Wilson William H Jr, Jennifer Francis 3360 Old Oakdale Rd
 Woodward Wendy E 106 Commodore Dr
 Young Mary PO Box 221

McMurray Pa 15317

Aaron Mark 103 Green Vally Ln
 Abraham Lucille 936 Old Washington Rd
 Ambrogio Donna M, Rodney R 145 Druid Dr
 Asay Robert G 106 Estates Dr
 Baughman Tonie L 113 Oakwood Rd
 Beads 2 Wear 3515 Washington Rd Ste 516
 Beahn Aida M, John F 249 Roscommon Pl
 Belcher Shelly 201 Thompsonville Rd
 Benson Jacqueline, Russell 107 Marlboro Dr
 Blyth & Shearn Inc 3190 Washington Rd
 Bolish William 105 Ctr Church Rd
 Brisky Russell A, Janet J 170 Ammons Dr
 Brush John R 302 Carriage Hill Dr
 Cain James G 107 Sherborne Dr
 Cantrell Julie A 446 E McMurray Rd
 Cavanaugh Patricia, James M 131 Jonathan St
 Cavinanni Frank Jr, Kathryn, David E 224 Mcnary St
 Chan Wai 126 Marlboro Dr
 Chiropractic Center Pc 1900 Waterdam Plaza
 Collins Andrea L 126 N Heide Ln
 Crescent Contracting Corp 138 Lakeview Dr
 Crouse Alex J 101 Sherwood Dr
 Destefano Mark L 307 Bunker Hill Dr
 Dicks John R 840 Old Washington Rd
 Downey Mark PO Box 1241
 Duffy S Jones 325 Maplewood Dr
 Enright Mary L 95 Ctr Church Rd
 Fatzick Samuel 218 Clubview Dr
 Fletcher Thomas H Jr 112 Braun Dr
 Franco Thomas 4017 Washington Rd Apt 1100
 Greguric Melissa M 117 Richards Dr
 Gropp Colleen K, John J 113 Parkwood Ln
 Harbison Auto Svc Inc 134 Camp Ln
 Hardy Russell, Rose M PO Box 903
 Hytowitz Elaine Hrc Manor Care McMurray
 113 W McMurray Rd
 Johnson William A Jr, Craig A 218 Pleasant Ave
 Jordan Tax Service 102 Railway Dr
 Jozwiak Erika L, Mary, Matthew T B 265 Ctr Church Rd

Kannan Shana 215 Molly Dr
 Killearys Auto Body Inc 101 Sherwood Dr
 Krupa Joseph F 306 Cedar Hill Dr
 Lacey Francis P, Meghan K 42 Lintel Dr
 Leasure Grover, Mary 109 Hemlock Dr
 Living Trust of Robert M Chan 126 Marlboro Dr
 Long Walter F 230 Thomas Rd
 Lorah Heather Ann, Paul E 546 E McMurray Rd
 Luckhardt John L 127 Highland Dr
 Magliocco Magdalene E 119 Ctr Church Rd
 Magnotti William J Sr, Stephen G PO Box 1555
 Matthews Brian 307 Squire Ln
 Mccay Judy 126 Fireside Dr
 Mccready Francesca 411 Ctr Church Rd
 Mcintyre Archie L PO Box 974
 Merendino Kristen 107 S Heide Ln
 Mobile Fleet Wash Inc Box 1254
 Moderate Americans PO Box 1361
 Mortimer Elizabeth Baer, G Mark 190 Gateshead Dr
 Mosites Andrea 200 Maidmarion Ln
 Neisen Ltd Family Partnership 264 Vallybrook Rd
 Nts National Telecom Svcs 2894 Old Washington Rd
 Ohiانا Kathryn J 2001 Waterdam Plaza Dr Ste 208
 Orci 4017 Washington Rd No 161
 Pecora Patrick 113 Mcclintock Dr
 Pirosko Sandra 82 Lintel Dr
 Polidori Fernando 128 Mcclintock Dr
 Rack Wildner Gerard 226 E McMurray Rd
 Ramsay Mary A 105 Marion Dr
 Reed Eugene B 109 Boxwood Ct
 Robinson Laura R 170 Gateshead Dr
 Roney Frank C 103 Marlboro Dr
 Rossini Suzette 128 Mcclintock Dr
 Route 19 Beer & Cigar 3626 Washington Rd
 Santa Lucia Janice, Michal Irrev Tr 223 Trinity Dr
 Schaefer Eileen L, Eileen 110 Cambridge Dr
 Schlereth Eileen 140 Kimber Dr
 Sheldon Jeffrey 124 Roscommon Pl
 Shettima Mahiru 113 Kimber Dr
 Sirera Charles J, Carrie L 78 Lintel Dr
 Skittle Matt Jr 4017 Washington Rd Num 304
 Southpointe Investments 104 Bayberry Ct
 Sprenger Mark, Christine L 107 Treetop Ln
 Staley Masonry 120 Central Church Rd
 Sumney David 113 Inverness Dr
 Sutton Bonny S 333 Bellwatt Dr
 Swanson Timothy 309 E McMurray Rd
 Tarter Kenneth D 546 E McMurray Rd
 Thomas Heather L 210 Old Oak Rd
 Thomas Jacalyn 3075 Washington Rd
 Todd George O 249 W McMurray Rd
 Tourdot Marcel Jr 404 Cedar Hill Dr
 Traurig Sherry, Neil 133 Marble Dr
 Ua 03 22 96 Magdalene E Magliocco Trust 119 Ctr Church
 Valley Brook Family Dental LLC 180 Gallery
 Weisenbacher Doris 220 Maplewood Dr
 Weiss Jeffrey A, Barbara L 222 Hemlock Dr

Meadow Lands Pa 15347

Baker Mine Svcs Inc PO Box 610
 Hornburg David R 569 Pike St
 Pamplin Darryl Layne PO Box 144
 Physical Medicine of America PO Box 519
 Servic Mec R PO Box 499
 Smartcomp LLC PO Box 800
 Torchia Donna J PO Box 533
 Universal Smartcomp PO Box 519
 Universal Smartcomp PO Box 800
 Wright Dale PO Box 259

Midway Pa 15060

Dowler Clifford E, Mildred E PO Box 355
 Fernovich Gloria G 411 Dickson St
 Machack Rosella 308 Washington Ave PO Box 251
 Mastic James, Ruby, Rayman 105 Stevenson St
 Mastic Rayman, James 105 Stevenson St
 Sush Lorraine J Est 407 Oakwood

Millsboro Pa 15348

Klock Walter L Sr 163 Ctr St Apt No 3 PO Box 247
 Orndoff Alberta PO Box 316
 Pahle Andrew A Box 56

Monongahela Pa 15063

A M Rafi Pc 100 Stoops Dr Ste 240
 Allegrini Angelo Est 136 Railroad St
 Anders Howard G 910 Thomas St
 Andrejchak Roxanne M 526 Park Ave
 Angerman Albert H 1696 4th St
 Baldassari Evelyn M 200 Stoops Dr
 Bardelli Rano D 116 Taylor Run Rd
 Battaglia Mary A 1033 Thomas St
 Baxter Timothy A 316 Dry Run Rd
 Bercini Mary 471 High St
 Borodaty Barrett A 108 Mary Ellen St
 Campi Filippo 133 Main
 Cantanzaro Philip 101 Shannon Rd
 Chattaway Susan D 1222 4th St
 Childrens Community 607 4th St
 Ciambella Armida 402 E Main St
 Cintella Danny R 1682 Luetta Dr
 Collin Olga B 801 Meade St

Colosimo Eleanor M 124 Howard St
 Copeland Rebecca A, Ryan L 64 Donora Rd
 Corbelli Louis Est, Mary 125 Main
 Corp Lori J 3993 Lori J Cir
 Crawford La Venia 226 Elmira Union St
 Crompton Donald E 440 4th St
 Cspr Assocs LLC 200 Stoops Dr
 Davis Bernice 29 Lafayette Way
 Davis Cynthia 141 Wisebecker Ln
 Day Leda E 1121 Lilac Ave
 Defide Briana 1117 Lawton St
 Desantis Olga Est 519 High St
 Devore George M 6368 4th Ave
 Dinardo Louis Jr Est 901 E Main
 Doty Anne Lee, Arthur J 1012 James St
 Dragosin Mary F 208 Ridge Ave
 Dyer Duane A, Mary 1222 4th St
 Ferrari Mafalda G, Louis P 1373 4th St
 Fisher Heights Giant Eagle 1300 Country Club Rd
 Ford Kathryn S Est, Laurel A 4615 Williamsport Rd
 France Luetta N 1104 Stanton St
 Francetic Lawrence 170 Kevech Rd
 Garoski Ralph, John Rt 88 RD 1
 Geyer Patricia 2291 Sunnyside Hollow
 Gildow Michael J 1652 4th St
 Girdish George A PO Box 2
 Goins Wesley F 220 Vine St
 Gordon Jill 1243 Country Club Rd
 Grace Lutheran Church 911 Howard St
 Grant Mark 2356 Sunnyside Hollow Rd
 Harding Lynda 6 Grant St
 Harris Mary C 500 6th St
 Haywood William A 526 Hudson Ave
 Holets Henry 1290 Chess St 2nd Fl
 Homa Susan Est 1005 Rt 837
 Hudak Debra 81 Donora Rd
 Irey Diana L 126 Diane Dr
 Jarvis Betty L 67 Orchard St
 Jenkins Susanna 4710 Williamsport Rd
 Jjc Properties I Lp 1360 1/2 4th St
 Johnson Harold 2418 Manown Rd
 Johnson Sterina 420 Park Ave
 Kapusta Andrea 1711 4th St
 Karnis Rudolph J, John 1346 Anderson Ave
 Krzmaric Shane 4691 Williamsport Rd
 Lenzi Wilma L 1028 Marne Ave
 Leone Amelia J 173 Tr Dr
 Lidan Medical Leasing Co 612 W Main St
 Loren Ryan 166 Taylor Run Rd
 Lorenzi Trisha 103 Baywood Dr
 Lovrich Ronald Jr 3993 Lori J Cir
 Magaruh Elsie M Hoon St
 Martell Joan W 6867 Wall Rd
 Mary Anne Battaglia Ed D 1033 Thomas St
 Mathews David J 711 Dry Run St
 Medical & Endocrinology 420 W Main St
 Meikle H Scott, Harry, Jayne 22 Ernest Ave
 Migliori Eric 315 Anton St
 Moon Valley Care Center 200 Stoops Dr
 Munger Charles 640 E Main St
 Muzina Catherine 781 E Railroad St
 Nucleus Lodge 377 I O O F, Geo Robert Kirby 1646 4th St
 Pasini Marie RD 3
 Patrick Virginia E 1247 Highland Rd
 Patterson Ruth 67 Orchard St
 Pelcharsky Jamie 6906 Wall Rd
 Piccione Marlene J, Carmen C 123 W Main St
 Povrzenich Edward 404 5th St
 Robinson Margaret T 503 Meade St
 Shannon J Scott RD 1
 Sheperd Paul Est RD 1 Victory Hill
 Sidone Michael 471 High St
 Smith Barb 128 Downer St
 Smith Barbara 128 Downer St
 Smith Dean PO Box 222
 Smith Karl C, Kristie L 812 Meade St
 Stockberger David 170 1/2 Fisher Ave
 Strong Force Inc 23 Lakeview Dr
 Susick Lauri J 377 Ridge Ave
 Tennant Nadine 127 Factory St
 Thomas Elmer R 158 Taylor Run Rd
 Tokar Michael 182 Rt 837
 Turner Gretchun 46 Snyder Ave
 Varega Bonny A 182 Rte 837
 Walch Clyde G Jr 1360 1 2 4th St
 Walker Edward C 844 Sampson St
 Wall Clayton R 4424 Rostok Ridge Rd
 Walsh Pauline, John K 1121 Try St
 Winters Timothy M 109 3rd Ave
 Wossilek Metro, Anna 412 Park Ave
 Wossilek Metro Est 412 Park Ave
 Young Chester 434 E Main St Rear
 Young Janet V 212 Vine St

Muse Pa 15350

Garber Shirley 153 Locust St PO 184
 Hunt Jimmy 156 Locust St

New Eagle Pa 15067

Baez Rebecca M 174 Main St 4
 Brown Violet R 418 2nd Ave
 Burke Alice PO Box 37

Capicotto Jonathan 22 Crestview Est
 Charapp Chev of Monness 30 Donner Ave
 Cowan Minnie Main St
 Douglas Janice PO Box 32
 Everley Jason G 127 Union St
 Hamilton Virginia, Howard Hamilton Morton St
 Kristobek Elizabeth 341 Ctr Ave
 Lexie Mark 514 4th Ave
 Mc Ginty Paul T 420 Main St
 Peters Thomas E PO Box 283
 Petrosky Phylis J 110 Chess St
 Smith Cheryl L 342 Ctr Ave
 Spence Norma P 110 Chess St Apt 311
 Tirpak Nellie 503 Maderia St
 Zewe Edward 125 3rd Av

Prosperity Pa 15329

Coffield Megan L 2217 Craft Creek Rd
 Cyphers James W 257 Minton Run Rd
 Drury Eugene J, Helen 910 Dillie Rd
 Marek James, Rita RR 1
 Miller Douglas W RR 2 Box 124a
 Scherich Eugene W 5405 Prosperity Pike
 Scherich Thomas E 5515 Prosperity Pike
 Steele Scott 15 Church Ln
 Valerio Michael 211 Conger Rd
 Washington Chevrolet Inc 15 Church Ln
 Watson Gary L 26 Cabin Rd

Richeyville Pa 15358

Chambers Eugene PO Box 274
 Colantoni William Emery Rd PO Box K
 Cunko Trent A PO Box 191
 Diversity Management Group LLC 3153 National Pike
 Durgey Tim E PO Box 28
 Mikolay John Jane St PO Box 62
 Mikolay Pearl PO Box 62
 Pfeil Catherine PO Box 43
 Rags To Riches Investment Club A Partner PO Box 485
 Sabo Kathryn PO Box 81
 Thompson William T PO Box 60

Roscoe Pa 15477

Batton Richard RR St
 Ferguson Harold R PO Box 711
 Luntskys Market More 601 Rte 88
 Parkins Fred PO Box 299
 Pondanie Paul PO Box 308
 Scherder Janet W PO Box 455
 Schmid Lois M PO Box 501
 Watson Peggy R, Robert M Exec PO Box 656

Scenery Hill Pa 15360

Blank Richard, Susan 1008 Daniel Run Rd
 Brewer Carol L, Lee 15 Meadow Ln
 Dieterle John 36 Sandrovich Ln
 Great Amer Ins Co 2175 E National Pike
 Guza Mark F 582 Daniels Run Rd
 Irwin Rose G 2586 E Natl Pike
 Lapcevic Dorothy, Paul S 39 Smt Point
 Rankin Mary Jane 107 Sunedecker Rd
 Seaton Janet 2159 E National Pike
 Staffa George 2130 E National Pike
 Stein Bryan 192 Beatty Ln

Slovan Pa 15078

Dugas Patricia L 16 Billy Boy Dr
 Herman Arthur PO Box 225
 Wojcik Gloria 11 John Ave PO Box 135
 Wojcik Joseph Jr 19 5th Ave

Stockdale Pa 15483

Boyles John PO Box 22
 Brown Michael PO Box 121
 Chornack Christine PO Box 325
 Encerpera N Est PO Box 28
 Kady George Jr RR St
 Wfs Financial PO Box 22
 Zajack Alphonse K PO Box 98

Strabane Pa 15363

Campagna Sharon 170 Latimer Ave
 Ferczak Helen 134 Wylelie Ave PO Box 89
 Hritsko Helen B Est PO Box 12
 Lucas George R, Thomas 64 Selwyn St
 Progar Donald J PO Box 202
 Skerl Stanley 185 View Ave
 Walter Clark 160 Latimer Av

Venetia Pa 15367

Atkins Susan L 1326 Sugar Run Rd
 Banach Melinda 679 Bower Hill Rd
 Booze Donald A 10 Kings Ln
 Brusco Michael 101 Farmview Place
 C & R Development LLC 342 Snowberry Cir
 Christiano Beth 106 Hardwood Dr
 Cook Joelle N 114 Timber Oak Ct
 Cwalina Michael 405 Timberlake Dr
 Danish Gerald 427 Bower Hill Rd
 Davidson Michelle M, Dallas N 377 Turkeyfoot Rd
 Detig Norbert, Suzan 180 Church Hill Rd
 Detrick Mary Ann 861 E McMurray Rd

Donati Ronald 612 Bower Hill Rd
 Dotson Jessica L 317 Buckingham Dr
 Dunn Brian 105 Fairview Cir
 Esterhuizen Anton Gabriel 108 Creekwood Dr
 Fino Gregory J 200 Sugarwood Dr
 Fisher John P 876 Behout Rd
 Foster Kenneth B 114 Highvue Dr
 Frank Anthony R, Matilda J 236 Sienna Trl
 Grossi Anna T 385 Scott Ln
 Gurtner William C 110 Ross Creek Ln
 Haag Scott Jeffrey 512 Scott Ln
 Herman Elise A 254 Quail Run Rd
 Huffner Wickstrom Diane 148 Bittersweet Cir
 It S All About The Sparkle 294 Brookwood Rd
 Jarasiewicz Mitchell F 402 Timberlake Dr
 Kinney John L 311 Sugarwood Dr
 Kirksey Tammy E 143 Brooke Dr
 Lead Marketing Group Inc PO Box 216
 Ley Ian 307 Abbey Brook Ln
 Mansfield Patricia 332 Oak Ridge Dr
 Mansfield Vicki Mcjunkin, William Mcjunkin
 103 Homestead Dr
 Megowa Matthew R, Carrie R 312 Doubletree Dr
 Mcjunkin Linda, William 103 Homestead Dr
 Memeekin Debra S, William Mcjunkin 103 Homestead Dr
 Mona Lisa Hair Salon Inc 202 Sugarwood Dr
 Moore William 109 Teaberry Ln
 Murphy Jon P 203 Bridle Trail
 Narey William 124 Hardwood Dr
 Norman Michael 401 Longleaf Dr
 Osterhaus Lisa C 384 Pine Ridge Dr
 Parello Kim 112 Park Ave
 Perot Systems Corp, David L Gruska 135 Lake Colony Dr
 Pribanic Michael 105 Kingwood Dr
 Schultz Claudia 655 Boyer Rd
 Serdi Frank T Est Patricia M Trunzo Exec 115 Walnut Dr
 Springer Howard E 427 Bower Hill Rd
 Szklinski Brian J 251 Hill Place Rd
 Tarbert Adam C 619 Bower Hill Rd
 Weidman Monica L 306 Bridle Tr
 Whalen Adam W 120 Grouse Ct
 White Patrick R 103 Trotwood Dr
 Wible Danielle, David 306 Bridle Trail
 Young Womens Breast Cancer PO Box 65

Vestaburg Pa 15368

Brasuhn Anna 315 1st St PO Box 231
 Cote Adam Ttee 134 Lake Colony Dr
 Cote Michael Est 134 Lake Colony Dr
 Faieta Anna L 237 2nd St Apt 367
 Matusky Robert A PO Box 221
 Whitlow Desiree PO Box 312

Washington Pa 15301

19th St Lounge 1919 Pennsylvania Ave
 Adams Corey J 720 Michigan Ave
 Adams Hazel E 645 Ewing St
 Allterrior Coatings LLC 1895 S Main St
 Almeida Gabriel, Allyson 1130 Riggs Ct
 Als Water Hauling Svc 2699 Jefferson Ave
 Ames Josephine P 424 Locust Ave
 Amos Karen S 510 Vaneal Rd
 Anderson Logan A 1914 E Maiden St
 Anderson Mary E 220 Dewey Ave
 Andrew S Balta DMD Inc 201 Ridge Ave
 Andy Audra 222 Vally View Dr
 Aon Risk Svcs Inc of Washington Dc 1120 20th St Nw
 Ardeno Frank 873 Weirich Ave
 Ardeno James 183 Lacock St
 Ashland Oil Jefferson Ave
 Ashmore Robert A 185 Lawrence Ave
 Barlow Anthus D 822 N Main St
 Basham Dana L 52 Griffith Ave
 Baum Brenda 422 E Wheeling St Apt 5-3
 Baumgartner Merrill, Louis 83 Monarch St
 Beaulac Seth 20 Coffeys Crossing Rd
 Beddow Wilbur 78 Hawkins St
 Bedillion Shawn 346 Locust Ave
 Beharra Cleo 29 Hall Ave
 Belcastro Scott A 94 Monterrey Ave
 Bell James T 342 Cortez Dr
 Bellevue Cardiology Assoc PO Box 28
 Betts Barry C 221 Seik Rd
 Bezy Wilfred M, Beverly E PO Box 575
 Bick Nicholas J 15 Gordon Aly
 Blackhurst Kenneth 441 Brad Ave
 Blumer Patricia A 1145 Banetown Rd
 Bof Dolores Ann 135 Ohio St
 Bonanno John R 849 Henderson Ave
 Boring Brandon R, Shannon R 134 Mounts Vally Rd
 Bower Seth P 580 Jefferson Ave
 Boyd Tamara S 15 N Main St Apt 2
 Boyle Francis X, Thelma, Steven S M 720 E Maiden St
 Bracken Kathleen E 317 Wellness Way Apt 113
 Bradley Frank 140 North Ave Apt B
 Brautigam Clyde M 35 Harvey Ln
 Brennan Goldie 58 Ramsey Rd
 Brenner Robert H 10 W Cherry St
 Brihart Elizabeth, Russell 476 Brd St
 Brockway John D 1 Raymond Blvd
 Brown Christopher 1112 Maple Terr
 Brown Kenneth J PO Box 927

Budzanoski Stella M, Michael 800 E Beau St Apt E5
 Budzanoski Revocable Family Trust 800 E Beau St Apt E5
 Bundash Helen 270 Pleasant Vally
 Burgwin Lane S 137 Jollick Manor
 Burks Towing & Recovery LLC 5 Baltimore Ave
 Burns Melody 244 Malone Ridge Rd
 Butl Dorothy P 257 Lincoln Ter
 Call Teresa M 862 Beech St Apt 302
 Campbell Kevin 401 Old Scales Rd
 Capital One Auto Finance 68 1/2 W Prospect Ave Apt 1
 Car Care Center 244 Malone Ridge Rd
 Care Center 62 E Wheeling St
 Carlson La Mar E 15 Munce Ridge Rd
 Carpenter Ryan 275 N Franklin
 Carroll Jodi 172 Jollick Manor
 Carruthers Christine 945 Brd St
 Caruso Dominic 1499 N Main St
 Casciola Mary, Sylvester Ex 314 Washington Trust Bldg
 Cermak Jeffrey P 446 E Beau St
 Cessna Pamela F, Raymond 1515 Rt 136
 Chadwick Carl E 15 Old Plank Rd
 Chapman Corp 331 Main St
 Chappel Donna 545 Brd St
 Charlier Donald P 705 Regent Dr
 Charmley Frances 43 Baltimore Ave
 Checonsky Gary 1620 Weirich Ave
 Chenoweth Mildred B Apt 1008 George Washington Apts
 Chobany Dolores, John 906 Idaho St
 Christopher Dale A 1246 N Main St
 Chunderlik Mary C 164 Oak Spring Rd
 Clarke Dorothy E 703 Mckee Rd
 Clawson Regina M 90 Humbert Ln
 Closser Harold Ethel May Owens Et Al 123 Sunset Dr
 Elwood Park
 Clutter Lloyd Est, Mary 97 Charles St
 Clutter Richard R 207 Floral Hill Dr
 Cole Carroll L 155 Old Hickory Ridge Rd
 Conklin Sr Walter R Est 373 Burton Ave
 Constant Emily 2250 Cornelia St
 Cook Judith 235 Mounts Rd
 Cook Michelle 120 1/2 Iola Ave
 Cornerstone Care Comm Medical Dental 400 Jefferson Ave
 Costanzo Mary 412 Houston St
 Cox Margaret 1450 Amity Ridge Rd
 Cree Carrie B 375 3rd St
 Cregut Robert 967 Redstone Rd
 Crockett John 288 Seik Rd
 Crowe Josephine L 800 E Beau St Apt F4
 Csuhla Stephen, Mary 595 1/2 Weirich Ave
 Cummins Dawn M, Lois B 317 Wellness Way Apt 312
 Cunningham Todd E 306 Fieldbrook Dr
 Curcio Christina 68 1/2 W Prospect Ave Apt 1
 Curran M Scott 158 Woodside Dr
 Curves, Lynn Kulla 2876a S Bridge Rd
 Cyprowski Barbara J, Kaylee L 370 Wilbert Ave
 Dakey Thomas 1192 Greenside Ave
 Dallatore Jeffrey 255 Weirich Ave
 Danley Helen 1 862 Beech St Apt 220
 Danley Helen P 319 Wellness Way Apt 216
 Darby Nichole 324 Burton Ave
 Daugherty Betty 135 W Walnut St
 Daugherty Kimberly 181 Barnett St
 Davenport Eadrik N 270 Preston Rd
 Davenport Grayson 227 Locust St
 Davis Gregory K, Alma M 402 Washington Rd
 Day Adrienne M 381 Mineola Ave
 Day Chris D 599 E Maiden St
 Decker Maclaren 22e Prospect Ave
 Deliere Susanne, Eric D 445 Kelley Rd
 Depsky Heather R 516 Meadowlake Ct
 Derry Esther M, Robert 736 Beech St
 Devenney Steven P 3464 State Rte 40
 Devitis Renee J 815 Country Club Rd
 Dewitt Ida F PO Box 1093
 Deyell Katherine Est 39 N Main St Apt 404
 Dickinson John RD 2
 Dicks William G 1735 Ridgewood Dr
 Dille Martha I Est 895 Deerfield Rd
 Dillie Douglas D 515 Fayette St Apt 1
 Domaracki Jennifer 450 1/2 E Prospect Ave
 Donella Body Repair 48 Woodland Ave
 Dowler Renne I, Faith R PO Box 1420
 Duball John 540 E Chestnut St
 Dubina Brent 70 Stokely St
 Dunn Betty Lee, Joseph 50 Greenhill Dr
 Dunn Joseph L PO Box 925
 Dunne Jamie N 86 S Wade Ave Apt 3
 Durila Michael RR 1
 Duskey Helen M 64 W Spruce St
 Ealy D Jill 102 S Wade St
 Easterbrook Robert M Jr 425 Old Plank Rd
 Egers Kathleen 129 Bellevue St
 Eimer Dorothy D 45 E Prospect Ave
 Engle Paul E 317 Wellness Way Apt 202
 Evans Kala E 175 Brookside Ave
 Evans Marion 880 S Main St Apt 302
 Ewing Glenn Est Sr 184 Old Hickory Ridge Rd
 Ewing Lisa 423 Mccln Farm Rd
 Faloskey Elizabeth M 107 E Railrd St
 Farabee Evelyn M 117 Dorothy Ave
 Faure James 464 Lone Pine Rd Apt 10
 Faust Kristin, Tina 410 McKinley Ave

Felice Kathleen M, Civie D 249 Floral Hill Dr
 Ferri Katherine 382 Muncie Rd
 Fien Edythe 1499 N Main St
 Fitts Edna E 3 Farley St
 Fonda Catherine 88 Moger Dr
 Fonner Francis G 17 Victoria St
 Foodland Washington 1920 W Chestnut St
 Frac Tech Svcs LLC 1150 Washington Rd Ste 105
 Frazier Hart Inc 100 Wellness Way
 Freier Lura 335 N Main St
 Friends of The Citizens Library 55 College St
 G & C Bus Co Inc 2896 Jefferson Ave
 G L Racing Supply 15 Buffalo Rd N
 Gamber Catherine A, Thelma B 11 Sherman Ave
 Garvey Christina, Robert 70 Wren Way
 Gatewood Amy 465 Lone Pine Rd
 Giecek Anna Jane 24 Charles St
 Gladys Walter M 1435 Park Ave
 Goode Mary Ann 17 Victoria St
 Gordon Ethel P RR 1 Box 234a
 Grandel Billy 791 Locust Av 80
 Greathouse Floyd M, Tracy 3504 Club House Cir
 Greene James J 421 Cleveland Rd
 Grimm Virginia Est PO Box 343
 Gross Macy Lynn, Terri Gross 134 Renee Rd
 Gross Terri L 9 Cara Dr
 Gross Tyler A 134 Renee Rd
 Gualteri Dominick, Betty 124 Springfield Ave
 Guegan Leslie H 30 Mcelree Rd A-2
 Guido Mary Ann 315 Elm St
 Gulley William K, Presbyterian Medical Ctr 835 S Main St
 Gump Eleanor B 728 Fayette St
 Gwen S Day Care Inc 860 Allison Ave
 Hadanich George, Victoria M 26 Fulton Ln
 Hain Crystal M 246 Greenhill Dr
 Hainer Roy A RD 1
 Hall Mattie C 2402 21st Pl Ne
 Hallam Robert H III 169 Linnwood Dr
 Harley Sara R 791 Locust Ave Apt 129
 Harris Joseph 685 Woodlawn Dr
 Hart James RD 2
 Hathaway Art, Jason 401 Old Scales Rd
 Hathaway Art I 401 Old Scales Rd
 Hathaway Art II 401 Old Scales Rd
 Hathaway Lauren 432 Old Scales Rd
 Haught Carol S 15 Chestnut Ridge
 Havanis George, Rosemary Miller 175 Glenwood Dr
 Hays Peggy Lou 25 Sherwood Pl
 Heckman Randy L, Donna D 440 Brad Ave
 Hega William PO Box 95
 Heinrich Michael H 163 Security Dr
 Henderson James Q 1450 Donnan Ave H19
 Hennessey & Co Inc 162 W Chestnut St
 Herman Frances K 30 1/2 Orchard Ter
 Hewitt Carol S 511 Bower Ave
 Hickerson Walter P 855 Ewing St
 Hill Karen 100 Meadam Ave
 Hilton Andrea 285 Country Club
 Hixenbaugh Nicole Leigh 49 Mckennan Ave
 Hoffman Elmer 1069 Allison Ave
 Holley Janie V, James A 21 Central Ave
 Holmes Grover L 1520 Jefferson Ave Trlr 22
 Howe Phyllis 655 Jefferson Ave
 Hoy Loretta G 102 Crescent Dr
 Hoyt Diane J 215 Trinity Dr
 Huba Cherlyn 139 Hall Ave
 Huffman Amanda 1670 E Beau St
 Hughes Edna 903 Locust Ave
 Hughes Heidi 2555 Jefferson Ave
 Hunt Charni 581 Arden Rd
 Hunt Martha L 246 Shirls Ave
 Hurd Israel A 255 Glenn St
 Hurley Matt 420 C E Beau St
 Huseman Lynn Y 11 Shady Ln
 Hutchinson Herbert B 30 Mcelree Rd A-2
 Ic Cesidia Fund 480 Moninger Rd
 Inghram Margaret B 1313 Allison Ave
 Internal Medicine & Geria 880 S Main St
 Irely Anna M 585 Lone Pine Rd
 Jackson Charlotte 815 S Main St Apt 210
 Jacobsen Marie 806 Governor Cir
 Jean Norma 60 Highland Ridge Rd
 Jestat William 1029 Sycamore St
 John Sisson Motors Inc 470 Washington Rd
 Johnson Carrie 305 Walker Ln
 Johnson Charles T 136 Boone Rd
 Johnson David 925 Allison Ave
 Johnston Vaughn R, Cheryl A PO Box 261
 Kaczmarek John A Sr 84 W Wheeling St
 Kadash Amanda 3503 Cobblestone Dr
 Karns Rose 1375 Park Ave
 Kaufmann Cole Jo Ann 155 Old Hickory Ridge Rd
 Kaufmanns Dept Store Washington Crown Ctr
 Kelley Robert 38 Mcclain Ave
 Kennedy Carter 124 S Wade Av
 Kennedy William 63 S Wade Ave
 Kepple Richard 815 S Main St Apt 217
 Keranko Raymond, Annetta 5040 Dividend Dr
 Keranko Kathleen A 1484 Gabby Ave
 Kerr Robert A, Joy L 180 Hazelwood Dr
 Kirk Mary J Est 835 S Main St
 Klinefelter Elva T 163 Security Dr
 Klinzing Aaron 10 Bel Air Dr Apt C
 Kluglein Fred G 404 Pine Brook Ct
 Knode Diana 34 Mark Ave
 Kocik Raymond 297 E Buffalo Church Rd
 Kojacks Body Shop 849 Henderson Ave
 Kojaks Auto Body Shop 849 Henderson Ave
 Koren Anne M 720 Locust Ave
 Krenzela Brenda A 88 Murray Ave
 Krol John F 27 Morgan Ave
 Krystofik Jay 183 Clare Dr
 Kucher Gregory 1103 Clubhouse Cir
 Kumar Vivek V Frazier Hart Inc 100 Wellness Way
 Lacock Rose B, King 248 N Franklin St
 Laird Sara A 845 Addison St
 Lang Patricia 1 Raymond Blvd
 Lange Lars U 86 S Wade St
 Laurine Thomas S 604 Malone Ridge Rd
 Laux Judith A 70 Chestnut St
 Lavelle Gary 197 Jollic Mnr
 Law Offices of Jeffrey A Watson 144 N Main St
 Leckie Mary Elizabeth 357 Woodside Dr
 Lender Ser, Lps Applied Analytics P 331 S Main St Ste 110
 Libertio Concettina 329 Ridge Ave
 Lindley Charlotte A 306 E Buffalo Church Rd
 Lindsay Romola A PO Box 255
 Lindsey Laura Jan, Emmett 212 Shannon Ave
 Lisa Moffitt Inc 80 Trinity Point Dr
 Littell Ellen Est, Atty M Scot Curran 11 S College St
 Lowe Chris 50 Scott Ln
 Luellen Virginia 660 E Maiden St
 Luketich Brian L 168 Country Club Rd
 Lusco Ronald S 478 Lone Pine Rd
 Luzier Patricia 301 Elm St
 Luzier Kimberly 715 Donnan Ave
 Lw Miller Roofing Inc 100 Hamilton St
 Lynn Beulah M 205 Locust Ave
 Mace Dacia M 480 Warrick Dr
 Macik Ashley 130 Lacock St
 Maiden St Foodf 1001 E Maiden St
 Majewski Stanley Est 5 Memory Ln
 Malarkey Arleen 800 E Beaub St Apt C6
 Mancinelli Roberta A, Roberta A M Anderson 210 Rock Ave
 Manes Ralph 153 Oak Hill Dr
 Marchand Auto Svc 61 Statement Ave
 Marshall Karen S 848 Brd St
 Marshall Tonya L 860 E Maiden St
 Martin Ruth A 815 S Main St T 208
 Mary Sutton Rev Trust 11/17/92 3805 Jefferson Ave
 Mays Kimberly 79 Mobile Rd
 Mazon Amanda 345 Moon Rd
 Mcallister Michael 2250 Cornelia St
 Mecbane Caren 150 Union Rd
 Mccardle Ellen Steele 535 1 2 Duncan Av
 Mcarthy Naomi 622 Fayette St
 Mcartney Paul H 1246 N Main St
 Mccliskey Mary G 242 Weirich Ave
 Mccoy Cynthia, John M 600 E Maiden St
 Mccoy Margaret B, Boyd M 36 Old Hickory Ridge Rd
 Rm 325 S
 Mccoy Margaret Est, William 42 E Wheeling St
 Mcmahon Gary 311 W Maiden St
 Memastors Charles RR 4 Box 227
 Meadows Racetrack & Casino 210 Racetract Rd
 Meeks Lawrence N 649 Wilmington St
 Mental Health Assn 575 N Main St
 Mentor Network 90 W Chestnut St
 Meriweather A 356 Houston St
 Miller Robert, Jodi 84 Arden Sta Rd
 Miller Mary J 200 Moon Rd
 Mitchell Kenneth, Mary 1500 Hillcrest Ave
 Molinaro Elizabeth 980 1/2 Brd St
 Mollenkopf Richard 300 Annuity Dr
 Monongahela Valley Path A PO Box 28
 Montgomery George R 1043 Magnolia Dr
 Montgomery Ip Assocs 6 S Main St
 Moore Thomas J, Lori L 52 Moon Rd
 Moorhouse Kevin 50 S Lincoln St
 Morasco Frank PO Box 22
 Morascyzk Michael 109 North Ave
 Morgan David L 271 Quarry Rd
 Morningstar E 29 Hall Ave
 Morris Arthur B 1691 Streato Ave
 Morris Iva 1880 W Chestnut Apt 121
 Mossburg Cheryl A 917 Bruce St
 Mrukot Francis J 380 Shady Ave
 Myers Lorna J, John A 1669 N Main St
 Nadalin Norman, Nadalin Auto Body 1300 Donnan Ave
 Apt E-8
 National Auto Shield Inc, Angelo Falconi Fin & Renta
 382 W Chestnut St
 Nelson Kathryn E 10 Bel Air Dr R
 Nguyen Troung Anh Vu 112 Trinity Point Dr
 Niemiec Janice 7 Amy Dr
 Nieves Jose 89 Bufalo Church Rd
 Nolan Valerie 153 Hall Ave
 Oak Springs Center 250 Oak Spgs Rd
 Odell Debbie 335 N Main St
 Owens Myrna B 4210 Benningrane E
 Palefsky Paula C 123 Washington St 3244
 Paluda Pamela J 260 Mccln Farm Rd
 Pangean Investment Group LLC 1919 Pennsylvania Ave
 Parker Naomi L 109 Mcelree Rd
 Parkman Charles H 306 Lincoln Tr
 Parks Byron G Jr 92 Haines Rd
 Patrino Donna L 17 Victoria St
 Patterson David E Sr 1703 E Maiden St
 Paylor Charles 45 Griffith Ave
 Peppermiller Darla J 198 Springfield Ave
 Pere Pamela, Terri Kupec 1002 Trinty Cir
 Peters Frances, Harold E Est 64 Oakwood Ave
 Phares Pascal Dr 95 Leonard Ave
 Phillips Kevin Est, Kosek Dom Care 380 E Maiden St
 Phillips Edwin E Est 15 Chestnut Ridge
 Phillips John E 976 1/2 Addison St
 Phillips Claudia 380 Mccln Farm Rd
 Placid Ceramics 172 S Main St
 Poland Thomas 1301 Weirich
 Populo Kathleen M 219 North Ave
 Porter Iva G Est 25 Sherwood Pl
 Pratt George Jr 235 W Chestnut St
 Premier Rentals 460 Washington Rd
 Presto Drew 1300 Donnan Ave Apt E-8
 Proudft Ins Agey Inc 1385 Washington Rd Ste 105
 Prutzman Rickie L, Ava M 291 E Buffalo Rd
 Quraishi Marwan, Quraishi Trucking 661 Mccln Farm Rd
 Raines Patricia 622 Waynesburg Rd
 Ralston Melvin L Sr, Margaret L 59 Chestnut Ridge Rd
 Rankin Robyn Lee, Robyn R Shrader 201 Sunset Blvd
 Ray Prince Lee 205 Locust Ave
 Reihner John M DDS 2031 W Chestnut St
 Reynier Raymond Jr 30 1/2 Jefferson Ave
 Richter Roge L, Tina M 465 Glenn St
 Riffle Perry D 60 Highland Ridge Rd
 Riggle Harold 576 Arden Rd
 Robins Doug 405 E Chestnut St
 Robson Robby 17 Griffith Ave
 Roche Martha L 3090 Park Ave
 Rodgers Joyce 1350 Donnan Ave Apt A21
 Rogers Thomas H 465 Shirls Ave
 Rose Scott R 508 Fair Meadow Dr
 Rothkop Jerome 63 Acre Dr
 Rothkop Jerome 63 Acre Dr
 Roupe Keith C 800 E Beau St Apt 9h
 Royal Alice M 2372 Belmont Ave
 Ruscello Joseph John 1286 Allison Ave
 Ruschel Robert 756 Duncan Ave
 Rutkowske Tracy 849 Henderson Ave
 Samuels Morris P, Marion L 58 Altamont St
 Samuels Morris P Est 58 Altamont Ave
 Satterlee Bradley B 425 Moon Rd
 Sawyer Gregory D 121 Hall Ave 1
 Schmalz Richard A II 365 1 2 Duncan Ave
 Schoettlin Williams Heidi B 345 E Wheeling St Apt 11
 Schuster Amy L 1260 Sycamore St
 Scuvotti Martha W 480 Duncan Ave 2
 Seibert June Box 993
 Selway James E, Anita M 1170 Montclair Dr
 Selway Rosalie W 129 Bellevue St
 Seman Flooring Inc, Abbey Carpet of Washington
 625 Henderson Ave
 Semonian Vivian, Bruce 91 Floral Hill Dr
 Semonian Bruce P, Vivian L 91 Floral Hill Dr
 Seneca Anthony J Est 335 N Main St
 Sensky Rebecca J 58 E Walnut St
 Sepe Alexis 820 S Main St Apt 305
 Shea Michael 50 S Lincoln St
 Shingleton David J 1889 Arlington Ave
 Shrader Katherine R 850 Beech St Apt 712
 Smagner Hala F 100 Meadam Ave
 Smartcomp LLC 480 Johnson Rd Ste 200
 Smiley Linda J, William, William J 309 Tyler Ave Apt E
 Smith Jennifer 1091 Jefferson Ave
 Smith Marianne Lcsw 155 Wilson Ave
 Smith Z Miller 48 Park Ave
 Soissonng J A 710 Michigan Ave Apt 0-11
 Somen Leyla I Md 75 E Maiden St Ste 103
 Southall Jessica 10 Bel Air Dr Apt C
 Southside Restaurant 352 S Main St
 Spence Frank RD 2
 Spencer Ann 317 Wellness Way Apt 127
 Spur Enterprise Lp 33 Quail Acres Ln
 Staff Masters Inc 123 Washington St Ste 19
 Stephens Clair C, Mary A 411 E Maiden St
 Stevens Kylee Ann 286 Crescent Dr
 Stock Eva R 336 N Main St
 Stocker Elizabeth F, Harry A 310 Mcclay Rd
 Stoner Peggy 22a Laurel Ave
 Stromski Brian J 144 Blaine St
 Strosser Lucille E 101 Hartwood Dr
 Sutton James, Mary 3805 Jefferson Ave
 Sw Pa Neurology Assocs 378 W Chestnut St Ste 106
 Swann Jaqueline C 84 W Wheeling St
 Syrek Stella 7 Griffith
 Tanner Edith M 644 Buena Vista St
 Tarr Brodie R 3355 W Chestnut St
 Tarr John E Jr 3345 W Chestnut St
 Teeter Glenn 55 David School Rd
 Tennent Lucille M 98 Manse St
 Sharp Kendra 34 Meyers
 Thomas Tillie RR 4 Box 227
 Thompson Sandra E 118 Hall Ave
 Titus Harold Washington Co Health Ctr RR 1 Box 94
 Todd Samantha 130 Cumberland Ave
 Tomsic Josephine M 380 Shady Ave

Toper Raymond R 2323 Flint Dr
 Toth John A 502 Galaxy Dr
 Towers Siobhan 835 Donnan Ave
 Tr U-A 03-31-78 Andrew S Balta DMD Employee Pensio
 201 Ridge Ave
 Trautman Virginia F 622 1/2 Addison St
 Tri County Orthopaedics 380 W Chestnut St Ste 103
 Trich Patricia A 350 Donnan Ave 1
 Trinity Alumni Assoc 2 Webb Dr
 Turner Russell H 3055 Wilson St
 Tygard Machine Manufacturing 300 Meadowlands Blvd
 Tyskiewicz Michael 120 Sharon Ave
 Ullom David H 894 Weirich Ave
 Ungvari Peter P 1657 N Main St
 United Cerebral Palsyfound 190 No Main St
 Universal Smartcomp 480 Johnson Rd Ste 200
 Unrue Mary J 154 College St 602
 Urso Josephine 430 Allison Ave
 Vandever Evelyn M 880 S Main St Apt 240
 Veltri Stephanie 43 Paul St
 Vida Christine M 40 Bel Air Dr M
 Viet Q 581 Arden Rd
 Vrabel Edward Est 456 Fayette
 Vranek Bryan A 500 Crile Rd
 Waller Louis 1035 Maple Ave
 Wargo Catherine 655 Jefferson Ave
 Wargo John S 35 1/2 Leet St
 Wasalasky Rebecca A, Robert A, Donella Body Repair
 1 Elizabeth St
 Washington Animal Hospital 449 Washington Rd
 Washington Chevrolet 1 Raymond Blvd
 Washington Chevrolet 105 Church St Apt 1
 Washington Chevrolet 305 & 307 Washington
 Washington Co Wound Care 155 Wilson Ave
 Washington Investors 14 E Wylie Ave
 Washington Physician Svc Organizatio Washpa Family
 Medicine 1146 W Chestnut St W
 Washington Toolmachine Co Inc PO Box 873 Baird Ave
 Washinski Natalie 90 Humbert Ln
 Washinski Stella A 129 Bellevue St
 Wasler James R, Anna M 955 Brd St
 Watters James J 1225 Willowbrook Dr
 West Richard D, Robert D RD 1 Box 276
 West Cindy Lee 600 Baird Ave
 West James D 140 W Walnut St
 West Penn Wire 2833 W Chestnut St
 West Point Products 250 W Wylie Ave Ste 10
 Wheeler Helen 90 Vankirk Rd
 White David H RR 1 Box 120
 Wienceks Rest Dairy Bar, Stanely C Wiencek Sr
 1719 Jefferson Ave
 Williams Betty J RD 4
 Williams Charles 470 Ewing St
 Williams Harry 49 Addison St
 Williams Ryan D 368 Burton Ave
 Wilson Charra M 1670 Henderson Ave
 Wilson Sara J 598 Elmwood Ave
 Wine Joshua A 35 Gayle Dr
 Winterhalter Judith G 365 Beacon Ave
 Wise Dorothy M 12 Linn Ave
 Wise Edgar B 475 E Prospect Ave
 Wisner Leonard E 519 Bellevue St
 Wolf David B 1147 Arrowhead Dr
 Wolfe Clarence F 840 Race St
 Wollett Stan J 419 E Maiden St Apt 3
 Wright Jason 1045 W Chestnut St
 Wright Paul 67 Seminole Ave
 Wright Susan RD 6
 Wylie Matthew 989 S Hewitt Ave
 Yablonski Kenneth J, Kenneth S 28 Mevehil Dr
 Yablonski Kenneth J, Shirley A 28 Woodside Dr
 Yeager Mauriah M 29 Ullom Rd
 Yocum Terry 1223 Weirich Ave
 Young Aaron K 455 Lagonda Rd
 Zendek Rori Nicole 192 Maple Ave
 Zenner Vending Svc 56 E Railroad St
 Zoeller William Est 23 E Hallam Ave
 Zuraw Margaret 1298 S Hewitt Ave

West Alexander Pa 15376

Dobrzynski Matthew J, Mark J 19 Ealy Rd
 Fisher William 12 Rte 40 West
 Greathouse Candice J Noble 628 Old National Pike
 Harris Peggy 14 Shaler Rd
 Jolley Elizabeth C, Charles R 260 Wilhelm Rd
 Jolley Charles R 260 Wilhelm Rd
 Jolley Elizabeth Christine RR 1
 Jolley Mildred Jean RR 1
 Moose Jessica R 962 Old Brick Rd Apt A1
 Noble Mildred S RD 1 Box 394
 Sexton Yvette 334 Dry Ridge Rd

West Finley Pa 15323

Walbert John F 255 Blockhouse Run Rd
 Anderson Judith 165 High Point Rd
 Bronski Bruce RR 2 Box 311
 Dersham David C RR 2 Box 155
 Diaz Ada 3 W Finley Rd
 Dinsmore Helen D RD 2
 Dinsmore James G RD 2 Box 47
 Fuller Cindy 3 Camp Resort Rd Apt 9
 Livingood Richard D RD 2 Box 147

Memillen Mark E 438 Veterans Rd
 Shipman Amanda J 505 Fraction Rd
 Zuver Edyth M Est 401 Robb Ridge Rd

Westland Pa 15378

Brown Qori 50 Meadow St
 Jolley Elizabeth C 260 Wilhelm Rd
 McCullough David PO Box 37

Wayne County

Beach Lake Pa 18405

Alex Bertot Dba Bertoto Tires 1209 Beachlake Hwy
 Blendermann Robert D, Barbara A RR 1 Box 1455
 Carley Joseph J, John J Tuscarora Dr Box 116
 Carroll Alan M 177 Mohr Rd
 Church Michael A 58 Milanville Rd
 Cilli Louis RR 1
 Cummins Clifford 155 Perkins Pond Rd
 Defazio Robert J, Renee Y 30 Shady Ln Dr
 Dodson John W 12 Castle Hill Rd
 Flyte Ruth C/O Eileen Amos PO Box 148
 Fowler Sandra L 1374 Beach Lake Hwy
 Kuta Robert Stanley, Stanley J 28 Brook Pond Dr
 Leslie Richard E PO Box 297
 Mickel Sarah, Kyle 16 Stonewall Rd
 Mohn James R 93 Atco Rd
 Mohn James RR 2 Box 2330
 Peppard Blaylock A, Joanne R PO Box 168
 Rosler Andrew 46 Trot Ln Rd
 Rrsc Inc Marc Honigfield 230 Trails End Rd
 Seaman Susan 195 Butternt Plats
 Sullivan Joseph 410 Milanville Rd
 Turouski Janet PO Box 144

Bethany Pa 18431

Brown Alison A 30 Sugar St

Clifton Township Pa 18424

Goodrich Margaret 104 Madison St
 Mecann Joseph M 346 State Rte 435

Damascus Pa 18415

Campanelli Maureen 3h River Rd
 Cimino Alfred RR 1 Box 85a
 Coufalik Otakar Est 112 Galilee Rd
 Englert Felice Est RR 1 Box 70
 Fuller Victoria 117 Conklin Hill Rd
 Hyde Robert A Jr HC 1 Box 12
 Lemon Richard J 218 Schuman Rd
 Litzenbauer James V RR 1 Box 133
 Patrissio David M 22 Meadowland Dr
 Roma Villa Resort 356 Villanova Rd Attn Doris Moyer
 Wilcox Heath P 306 Bush Rd

Equinunk Pa 18417

Attridge Robert W 4774 Hancock Hwy
 Catskill Stone Limited 404 Fork Mountain Rd
 Dubois Chris 14 Lordville Rd
 Lewis Tyrone D 3067 Hancock Hwy
 Mercer Donald C 577 Duck Harbor Rd
 Middeltaedt Ellen Box 109 RD 1
 Weiss Jeffrey RR 1 Box 29f

Gouldsboro Pa 18424

Beam Josephine, Kenneth 39 Indian Country
 Bensley Renee PO Box 917
 Bocra Gary E 30 Pocono Ranchettes
 Borocharner Irving L 260 Pocono Dr
 Brown John J PO Box 789
 Buselli Barbara PO Box 763
 Casale Philip J 34 Mcesther Dr
 Cottone Ronald J 98 Ridge Dr
 Covello Dominick 19 Indian Country
 Dignenaro Isabella, Anthony 313 Sunnyside Lake Dr
 Ejk June P Box 777
 Eylar Karla M PO Box 843
 Gardner Alison M 6 Skylark Commons
 Hardy Carol PO Box 447
 Hnatko Robert J State Rte 507
 Jones Robert RR 2 Box 2586
 Jupin Michael PO Box 751
 Katsev Alex 1166 Acres of Diamonds Ct
 Kubiak Garrett C SR 18 Roundup Trail
 Kuchak Rose PO Box 316
 Maloupis John 71 Livingston Ln
 Mead Adam PO Box 754
 Merva Pauline A PO Box 645
 Mochamer Cheri PO Box 913
 Moses Janice PO Box 719
 Murphy Brenda L 419 Main St
 Narcisso Winfield 65 Navajo Trl
 Orourke Leo J, Alice P 323b Big Bass Dr Box 248
 Peirce Anne RR 1 Box 1347
 Pezoldt Douglas J RR 1 Box 276a1
 Rapp Kevin James 13 River Rd
 Redmond Michael 24 3rd St
 Reehl Christopher 109 Covington Way PO Box 325
 Romero Adriana 41 Wildflower Cir
 Romero Gustavo R Et al PO Box 1139 Deromero Bettina
 Romero Maria A PO Box 802
 Schafer Laurence 1 Indian Country

Sherman Dorothy G 37 Blue Sky Path
 Sigman Mark J 112 Skyline Dr
 Storms Mark 46 Apache Trail

Hamlin Pa 18427

Bartlett Arik T 532 Cedarwood Tr
 Elias David J PO Box 604
 J&J Caf PO Box 422
 Lewis Jonathan E PO Box 405
 Quigley Kate A PO Box 405
 Subway Restaurant Rt 590
 Ullo Anthony Box 956
 Wombacker Donald, Pamela PO Box 791

Honesdale Pa 18431

Altieri Sylvester HC 65 Box 9
 Ballentine Eusebeus 1114 Beech Grove Rd
 Ballentine Farms LLC 1114 Beech Grove Rd
 Baxter David 619 Church St
 Belwin Theresa RR 3 1359-
 Beningo Lorenzo 150 Noble Ln
 Bennett Tammy 513 Grove St
 Bill Rise B Lcsw 602 Church St
 Bongiovanni Lawrence 219 Willow Ave #A
 Botens Gary F PO Box 533
 Brauer Darren 168 Duck Harbor Rd
 Bright Christopher 1114 Beech Grove Rd
 Brill M Elizabeth HC 62 Box 755
 Bryant Arthur E 1228 Main St
 Burchell Kathryn L 2521 Shuman Rd
 Carroll Andrew J 354 Ridge St
 Cheng Sandra J 1047 Shady Ln
 Cleary Joseph 105 Smt Dr
 Cobb Graphics PO Box 751
 Cook Richard G 1237 Main St Apt 4
 Cooper Bernice G 203 Holgate Rd
 Corcoran Daniel P 2587 Lake Ariel Hwy
 Curtis Philip N 1229 Westside Ave
 Dean Andrew E PO Box 418
 Enterprise Rent A Car 2892 Lake Ariel Hwy PO Box 840086
 Fasescki Joshua 299 Bunting Rd
 Feldman Gabrielle 158 Fox Hill Rd
 Fiebigler Daniel A RR 2 Box 500
 Fiedler Arthur Apt 304 3 Corey St
 Floderbach Richard J, Carol A 176 Woodlyn Ln N
 Fritz Marta 475 Cliff St
 Galasso William N, Arlene 159 Holgate Rd
 Gossenger Ruth 301 8th St
 Gombita Sophie R 1104 Ct St
 Granger Jeffrey R 333 11th St
 Groo Robin 55 Schoolhouse Rd
 Hershkowitz Belle, Leon 200 Sunrise Av Apt 8
 Hoar Laura J 1089 Beech Grove Rd
 Honesdale National Bank 724 Main St PO Box 350
 Horsman Fred 72 Lakeside Dr
 Hughes Janet H 210 Beach Grove Rd
 Hyundai Motor Finance 326 Green St
 Indian Head Camp PO Box 2005
 Jackowski Kim A 938 Beach Lake Hwy
 Jennings Patricia M 1219 East St
 Jennings Timothy 160 Dunn Rd
 Kelch Angela L 899 Maple Ave Apt 6
 Keselowsky Irene Est 831 Ct St
 Komar Rose M 915 Bethany Tpke
 Kuta Kenneth Paul, Stanley J 269 Kellows Rd
 Langendoerfer Stephen 448 Ridge St
 Latournous Lillian, Patrick 1724 East St
 Lintner Kathleen RR 2
 Long Helen M, Walter 6 Mountain Creek Ct
 Lorenzen Karen M 1920b Hancock Hwy
 Lubas Barbara Lynn 1519 West St
 Margeson Patricia B 13 Elizabeth Ave
 Marshall Marjorie, John E 337 Bethel School Rd
 Masters Nicole 201 Arbor St
 Mayer Marie E RD 3 Box 1620
 Mazzotta Brooke A, Deanna, Crystal A
 106 Spring Meadow Ct
 Mazzotta Brooke A, Deanna M, Frank V
 22 Spring Meadow Ct
 Mckean George, Marie 913 Main St
 Mihelic Michael A 147 Shady Ln
 Miller Darlene 107 Elizabeth Ave
 Miller Patrick 780 Tr St
 Morris Doris E 2 Large Rock Rd
 Morro Trucking Inc 1137 Shady Ln
 Morrort John D 105 Kenwood Dr
 Moser Gerda RR 3
 Myers Kenneth J, Della 403 Riverside Dr
 Nelson Andrea N 950 Beach Lake Hwy
 Oconnell James T 388 Beech Grove Rd
 Oconnell Jotanna 500 Tr St
 Ohara Patricia 1403 North Main St
 Olsen Richard 473 Willow Ave
 Olver Myrna 983 Beech Grove Rd
 Parker John-Ann RR 1 Box 285
 Paslawsky Margaret RR 1 Box 985
 Pratt Stanton R 208 Watts Hill Rd
 Propst Procto Sandra L MD 1227 Westside Ave
 Pykus John RR 1
 Retz Pools & Patio Furniture Inc C/O I Weinstein 451a Erie
 Reynolds Steve 225 Vine St
 Rickert Margaret E RR 4 217

Rise N Run Stairs C/O Frank White 1055 Owego Tpkc
Robinson Richard M Jr, Richard M 23 Ellen Memorial
Ryder Marguerite 1748 East St
Scarfalloto Rosalia 187 Fords Rd
Schiefer Stephen 29 Stanton St 1
Schuerholz Dorothy RR 1
Seegers Doreen 326 Green St
Sievvert Marie Mayer RFD 3 Box 1620
Simpson John 1310 N Main St
Stiles Linda J RR 3 Box 1410
Szilvagy Julius RR 1
Tedesco Wilma 342 Bunting Rd
Thomas Harriet C Est 7 Korb St
Thompson Lorna I 149 Young St
Total Landscaping Inc PO Box 985
Vlacich Jerry J 779 Tr St 2
Walsh Byron V RD 1
Warring Jennifer, Jason 865 Maple Ave
West Irondequoit 2100 13 Elizabeth Ave
White Frank 1055 Oswego Tpkc
Winters Daniel R 927 Texas Palmyra Hwy
Wood Timothy 1221 West St Apt 1
Zodorozny Heidi A 342 Bunting Rd

Jefferson Township Pa 18436

Defilippi Robert S, Laura 27 Hitchcock Rd
Fick Chris I 2108 Maplewood Rd
Jones Tammy 484 Cortez Rd
Mattern Lawrence T 411 Jefferson Blvd
Mcandrew Carol M 75 E Shore Dr
Mclaughlin Kaitlyn M 47 Moosic Gap Rd
Mucha Nancy, Bryan 111 Stonefield Dr
Sebastianelli J 17 Shore Dr
Wells Fargo Bank Na 111 Stonefield Dr
Yurkanin Donald, Rachel 1431 Charles Rd

Lake Ariel Pa 18436

Ackerman Susan 42 Indian Dr
Andreyev Boris 34 Arrowhead Ct
Balint Jennifer, David 3 Eagle Nest Tr
Bendik Margaret 40 Evergreen Dr
Birmelin Sharon 119 Samson Rd
Black Edith 601 Easton Tpkc
Black Theresa A 1184 Fernwood Rd
Coffey Carol M 13 Daniels Rd
Coley Christine 1364 Woodhill Ln
Connors James D RR 2 Box 2410
Cook Grace V 11 Red Hawk Dr
Coombs Neeka 1962 Grandview Dr
Corbett Daniel T Hideout Box 607
Cottone Ronald J 2 Canoochee Ct
Cowell John H Joan 1136 The Hideout
Craig Klapath Post Bldg Fund RR 1 Box 205 A
Culley Bill 1136 The Hideout
Damirgjan Jeanne 4047 S Fairway PO Box 406
Dehl Diana 314 The Hideout
Dickey Jeremy 4 Ivy Terrace
Ditchkus Nancy 122 Mount Cobb Hwy
Dolowy Florence B 262 The Hideout
Evans Mark RR 4 Box 4380
Evans Nicole RR 4 Box 4380
Fenicie Funckes David Craig 22 Wallenpaupack Lake Es
Fidelity Deposit & Discount Ba 1136 The Hideout
Fielding Joan R RR 5 Box 5756
Fitzgerald John 38 Deer Vally Rd
Galambos Gertrude M R1 Box 167a
Gavich Allan 757 The Hideout
Gersten M Moldawsky 1094 The Hideout
Giacobbe Mary A 1416 The Hideout
Giles Eric V 719 Cliff Dr
Giombetti Leo RD 6 Box 6217
Goldstein Herbert 1749 The Hideout
Gordon Brian, Joyce 1819 The Hideout
Grieshaber Catherine Susan 3001 Third Ave
Guo Yong Chun, Liang Y 103 Murin Rd
Hager Frances M 96 Wallenpaupack Dr
Hallock Clarence 1043 S Woyer Rd
Hanson Aggregates 643 Keystone Rd PO Box 127
Hennemuth Korrie PO Box 429c
Henry Landis Development Assn RR 1 Box 1775
Hernandez Eric 3730 The Hideout
Hickey Larry 696 Woodridge Dr
Hoch Jennifer L 166 Eisenhauer Rd
Holm Christopher N PO Box 231
Hosler Mary Jane, Norman 62 Indian Dr
Howes 84 Exxon C/O Michael Kwiatek 191 Twin Rocks Rd
Hurtadokolesar Cheri 2044 Moosic Lakes Rd
Jackson Jay 559 Tannery Rd
Jacob Edward E 1170 Maplewood Rd
James Carol A 1715 The Hideout
Jesse Clark Trust 314 The Hideout
Kaplan Andrew M 661 Lakewood Dr
Kaszuba Zygmunt 844 Wildwood Ter
Keating Williard RR 5 5926a
Kellogg John 853 Lake Henry Rd
Kennedy William M 1356 The Hideout
Kolek Kristen H PO Box 429c
Landis Charlott B RRI Box 167a
Lauterbach Edward J 583 The Hideout
Lee Gary R 3 Elmdale Ct
Massie Catherine 1057 The Hideout
Masterson Christina 28 Evergreen Dr

Meyers Matthew J Est 9 Cottage Ln
Mihalics James M 3367 Northwood Trc
Miller Gladys 1401 The Hideout
Mills James A 104 Indian Rocks
Monahan George 278 The Hideout
Morizzo Bernice R 13 Rolling Hills Dr
Mulvey William, Roberta 1151 The Hideout
Murphy Kristina S, Andrew N 87 Mill Brook Rd
Mutascio Dominick, Debra 1090 The Hideout
Muzi David 56 Red Hawk Dr
Odea Peter J 69 George Dr
Okeeffe Mary G 551 The Hideout
Paige Jerome L 1380 Woodview Terr
Pearson Steven 487 The Hideout
Perez Jeffrey 75 The Hideout
Pesarcik Andrew RR 1 Box 589
Pineiro Christopher, Angela 1446 The Hideout
Pope Trai M 1594 The Hideout
Potochnick John D 157 Lake Hts Ct
Price Edward C 100 Moon Rd
Pron Frank J RR 4 Box 373
Pruss Eleanor A RR 1
Reahm Patricia 57 Moosic Gap Rd
Remeneski Shirley 52 Beaver Lake Dr
Riddall Marie R 360 Wimmer Rd
Riedel Candace L 2890 S Fairway Dr
Roberts James P 17 Cobbs Lake
Rogers Thomas 1 Oak Ln Wle
Rosencrans John T 137 Samson Rd
Rosengrant Nina L RR 2
Safety Research Manufacturing 1028 Fernwood Dr
Salerno Gary 122 Father John Dr
Scheider Larry 694 The Hideout
Schwarz Richard P 1775 The Hideout
Shefchick Jacqueline PO Box 96
Simansky Mary R RD 2 Box 369 Hemlock Rd
Sitler Joseph 1185 The Hideout
Smith Ann M 265 Hitchcock Rd
Smith Barbara R, Jacob M 1 Island Ln
Smith William J 672 The Hideout
Smith William T 265 Hitchcock Rd
Snell Arthur L 503 The Hideout
Stahley Donald 313 Wallace Rd
Stephens Eileen M 757 Deerfield Rd
Stephens Eileen M, Danial 757 Deerfield Rd
Tague Carolyn M 1475 The Hideout 1816 Lakeview Dr
Thomas Jessica F PO Box 285
Van Leuven Brian E 1018 Bell Rd
Vath Mar 69 George Dr
Wagner John F 604 Cortez Rd
Wallace Lorraine T 122 Mount Cobb Hwy
Williams Roland A RR 7 Box 6322
Womer Glenn A 5041 5th Ave
Woodlands Management Corp 1422 Woodview Tr 622
The Hideout
Wormuth Takayo 1504 Hamlin Hwy
Yaniga Rosanne M 18 Laurie Ewts
Zink Michael G 756 Deerfield Rd

Lake Como Pa 18437

Funke Joseph Star Rt
Marin David S Jr PO Box 25

Lakeville Pa 18438

Abel Shirley, George 46 Smt Cir
Cove Haven Entertainment Resorts 194 Lakeview Dr
Culic Simo 194 Lakeview Dr
Curry Christopher J 117 Historic Dr
Hotel Capri Inc HCL Box 362d Attn Richard Fabri
Ilgals John A HC 1 Box 556
Morris Donna M 246 Crane Rd
Mowery Steve D 24 First Dr
Pezzullo Antimo John 17 Forest Dr
Reeser Winifred P 121 Boulder Point Rd
Treshnik Alfred H Box 52c Star Rt
Tyson Robert J 2 Spring Brook Cir

Lakewood Pa 18439

Cahill Brian PO Box 259
Dunlop Mary RR 1
Lieberman Isaac 779 Whitmore St
Miller Gary A, Sue 1140 Rock Lake Dr
Prince Billie PO Box 97
Scott Marilyn PO Box 229
Stamets Ronald B 236 Equinunk Creek Rd
Vanzuidam Walter 18 Weed St

Milanville Pa 18443

Ottens Gavin F, Luz V 742 River Rd
Max Telecom LLC 4587 46 Ave East

Newfoundland Pa 18445

Amelia Sheridan PO Box 264
Ammerman Mary L 425 Crestmont Dr
Brautigam Fam Ltd Partn PO Box 422
Bree Donna M RR 1 Box 207
Burchell Mark F C O Buechell Ruby 22 Hilltop Rd
Citimortgage Inc 290 Nevin Rd PO Box A
Daemonti Jordano PO Box 183
Gilpin Elizabeth, Mae RR 1 Box 128
Gormley Joanne T 309 Sturling Rd
Grives Melissa, Jason 118 Fountain Dr

Haselnus Gail 325 Rte 447
Ketterer Paul H 107 Schelbert Rd
Kronick Constance, George S 202 Carlton Hill Rd
Memanus Carole Lynn 269 Nevin Rd
Mistkowski Frank H 100 Felton Ln
Oakes Edward 265 Hemlock Grove Rd
Oconnor Denis P C/O Kathleen R Oconnor 42 Breezewood
Dr Pocono Spring
Oconnor Kevin 220 Hilltop Rd
Parker Florence 290 Nevin Rd PO Box A
Sennefelder Edgar RR 1 Box 93
Shaftic George S PO Box 125b
Smith Annabelle M C/O Robert Smith RR 1
Steck Elfriede Est RR 1 Box 211
Williams Alexander, Ann RR 1 Box 88a8

Orson Pa 18449

Haney Josephine, Ronald RD 1

Pleasant Mount Pa 18453

Atchison Patricia 192 Dixon Vally Rd
Balgobin Nirmalla 2660 Bethany Tpkc
Broce Donna 476 Great Bend Tpkc
Torsiello David Matthew, Michael J 68b Dixon Vally Rd

Preston Pa 18455

Chaitovsky Joshua 3199 Creamton Dr
Feltman Ronald E 131 Panther Hill Dr

Prompton Pa 18456

Hopkins Leland D PO Box 64
Rohrbach Kimberly A 65a River Rd
Swartz Elwood 171 Church St

South Canaan Pa 18459

Garrett Charity PO Box 95
Ismaily Wazir PO Box 146
Mccartney Joseph PO Box C
Santana John PO Box 95

South Sterling Pa 18460

Smith Dorothy J Box 10b
Stone Silo PO Box 77
Tollinchi Daniel Brookside Pch 265 S Sterling Rd

Starlight Pa 18461

Flynns Naturescapes Inc 6048 Hancock Hwy
Spencer Fredrick 35 Myrick Rd

Starrucca Pa 18462

Bass Adrian W Box 102
Black Jennifer I, Michael E 436 Fairmount Rd
Case Benjamin 387b Shadigee Creek Rd
Chaplin Edward RR 1 Box 2000 Little Ireland R
Dickey Margaret Box 31
Fentos William M 790 Fairmount Rd
Fisher Scott 365 Starrucca Creek Rd
Gill Gerald T 331 Starrucca Creek Rd
Nugent Regina 261 Hickory Hill Rd
Potter Thomas A RR 1 Box 1966
Rivera Diana V 307 Island Lake Rd
Shay Susan A RD 1 Box 1918
Starrucca Creek B & C LLC 326 Starucca Creek Rd
Yeomans William Jr, William 198 Fox Farm Hill Rd

Thornhurst Pa 18424

Alexander Lawrence E HC 1 Box 152a1
Dolph John 14 Country Club Estates
E Z Body Shop HC 1 Box 238c
Gould Shawn 8 Country Club Est.
Morris Catherine O 188 Country Club Est
Oneal Harold Box 101 River Rd
Seeliger Kevin 171 Bear Lake Rd
Shirer Shelley M Box 101 River Rd
Steele Chuck 170 Country Club Estates
Szela John J 542 Buck River Rd
Szymanski Carl HC 1 Box 102a2
Wilkinson Kevin E HC 1 Box 238c

Tyler Hill Pa 18469

Acker Martha R Box 26a
Rea Chrisleen K 11 Laurel Ln
Smith Andrewq J Sr 169 Galilee Rd

Waymart Pa 18472

Appalachian Utilities Inc PO Box 248
Baranoski Edward PO Box 304t
Bates Deborah L 231 S Smith Rd
Belavitz Alexander J 26 Merwin St
Booths Angela D, Eric C 128 Big John Rd
Boots George RR 1
Brojack Mark RD 2 Box 132b
Carr Elizabeth D 15 Roosevelt Hwy
Demuro Mary RR 1 Box 447
Diaczuk Peter 345 Canaan Rd
Dombrowski Helen L 596 Honesdale Rd
Giannoulis Haralabos 95 Stanton Dr
Green Joyce RR 2 Box 96a
Gryszel Krystyna B 329 Belmonte St
Harold Margaret PO Box 598 205 Water St
Henry James Manor At Waymart 596 Hones
Hinze Henry J 299 Jubinsky Rd

Hoger Sueellen 10 Gravity Pln
 Hunter Cheryl, Hunter Allen 130 Merwin St
 Knehr Edward, Elaine RR1 Box 1288
 Lentini Maria 37 Woodland Dr
 Manor Wayne W 295 South St
 McCormack Jacob, Jessica 299 Jubinsky Rd
 Messerschmidt Norma 441 Honesdale Rd
 Millons Evergreen Nursery 335 Belmont Tpke
 Norkiewicz Chester, Mark RR 1
 Petuh Gary 15 Carbondale Rd
 Podunajec Jeffrey A 228 O Connell Rd
 Poltanis Joseph A 1163 Roosevelt Hwy
 Potter Glen 145 S St
 Rickard Robert G PO Box 84
 Ryan Leslie A 14 Knobby Knoll Ln
 Sabo Tilda 345 Canaan Rd
 Thorpe Charlotte M 204 Belmont St
 Thorpe Sandra F 343 Belmont St
 Ulmer Celeste A 2293 Easton Tpke
 Zawislak Edward Charles III RR 1 Box 1844

White Mills Pa 18473

Husband Jack C Jr PO Box 77
 McDonald Katya PO Box 233
 McGraw James J, Alice T Box 236
 Odell Allen PO Box 166

Westmoreland County

Acme Pa 15610

Britts Casey J, Alice 370 Bear Rochs Rd
 Brush Feldman Heidi M 124 Brown Rd
 Family Behavioral Resources Inc 130 Longview Ln
 Greenwalt James 161 Chearney Rd
 Hartzell Lawrence V 170 Horse Shoe Bend Rd
 Huber Amy S RR 1 Box 229
 Kramer Jack R RR 2 Box 21b
 Lloyd George Franki, Mary Scott, Dorothy B Equisearch
 Services 13 Spruce Peak Rd
 Rega Patrick J, Joseph 2045 Rocky Ridge Rd
 Schultz Brandon 138 Schultz Rd
 Stahl Edward M RD 1 Box 242
 Steck Robert 79 Spruce Peak Rd
 Usonian Preservation Inc, Polymath Park Resort
 1 Usonian Dr
 White Charles, Ella, Laurelview Care Ctr PO Box 398
 Yalch Anne B PO Box 82

Adamsburg Pa 15611

Kirkland Andrew M, Theline 29 Tulip St
 Ritson Susan L PO Box 84
 Rodenz Almeda, Joseph 14 Lilac St
 Wolfgang Marcy, Eric PO Box 237

Alverton Pa 15612

Miller Alan 585 Mt Nebo Church Rd
 Myers Anna V PO Box 123a

Apollo Pa 15613

Abbott Esther M 190 SR 356 Apt A
 Adams Jackie 209 S 4th St
 Alwine Micky Lee 827 Rte 66
 Angelozzi Mary 151 Goodview Dr
 Ardellitz Robert Vincent, Robin Lynn 811 Kiski Park Dr
 Bash M T 138 Florida Ave
 Baum M Dorothy 402 Blue Jay Ln
 Beers Mary A PO Box 326
 Beighley William, Adeline 119 Ridge Dr
 Benninger Esther V 1412 State Rte 56 E
 Brayer Linda, Paul 375 Markle Rd
 Brink Mary M RR 1 Box 416a
 Brostmeyer John 337 Crooks Rd
 Brown Christopher M 1606 Coulter Rd
 Charlton John 239 Gill Rd
 Colella Nancy J 5500 Greensburg Rd
 Cunningham Richard, Smith, Jean 522 N 5th St
 Damico Terance 439 Hoover Dr
 Daniels Lombardi Ins Agency 114 N Plaza
 Davenport Gregory R 1717 Washington Rd
 Dilick Lisa 1625 Shady Plain Rd
 Engel Steven 1560 Crestview Dr
 Estate of Richard Cunningham 522 N 5th St
 Fantaski Paul S 585 Rte 366
 Finnegan Denes J 2595 Turkey Ridge Rd
 Frenner Eileen K 1276 Sugar Hollow Rd
 Freee Christopher W 222 Beaver Run Rd
 Fruechtel A C & Heating 476 Bell Point Rd
 Gardone Frank 610 Shingler Dr
 Gillespie Charles PO Box 344
 Gilson Nathan B 404 N Pennsylvania Ave Apt B
 Grisson William E 1602 Quarry Ln
 Gross James Chambers Hotel 223 1st St
 Guercio John Robert 1495 Gilmer Rd
 Hale Margaret E RR 66 Box 912R
 Hild Arthur 32 Pine Cir Rd
 Hoff David W Irrev Inter Vivos Trust 203 N 3rd St
 Hoff Rebecca L 104 Grace St
 Horrell Garrett 103 Sycamore Ln
 Hughes Rose PO Box 74
 Jones Martha Z 225 Pine Run Church Rd
 Kelly Kathleen G 1371 Edmon Rd
 Koss Edna M 149 Primrose Dr

Kukich Nina L 138 Thorn St
 Kunkle Lyle E Jr as Infinity Graphics 1116 Martin Rd
 Leyland Winston 515 Pheasant Dr
 Mains Clara E 111 Old Faithful St
 Markovich Arliss M, Leslie M 2136 Forest Dr
 McCawley Nancy Est RD 1
 Mcgee Angela as Infinity Graphics 1116 Martin Rd
 Mcnamee Judith A 623 Jackson Dr
 Mellinger Paula D 541 Bell Point Rd
 Merolillo Mary Est 2047 Bowman Rd
 Moorhead Karl 1333 Sugar Hollow Rd
 Neely Kevin J 316 Peconi Dr
 Newton Michael D 709 Woodward Ave
 Olszewski Joey 319 Maple Hill
 Orr Melissa A, Dennis R 813 Edmon Rd
 Palermo Joseph, Angela 105 Palomino Ln
 Patton Harold, Carol 309 1st St Apt A
 Petrilla Randy 814 Beulah Church Rd
 Pettigrew Brad 127 Thorn St
 Race Milton 262 SR 356
 Riggie Hallie E Jackson Rd
 Riggie Harold E RR 3
 Roberts Pamela 300 N 3rd St
 Ross Auto Body 743 Old State Rd
 Rupert Dorothy Est RD 1
 Schaeffer Bertram E 227 Moore Rd
 Seigh Dorothy L 504 Cardinal Ln
 Smith Jacqueline M 5500 Greensburg Rd
 Snow William J 1179 SR 56 E
 Spier Lucy N 2nd St
 Statton James C 809 Beulah Church Rd
 Stefaniak Charles PO Box 4a
 Stevenson Eleanor 218 Grossheim Rd
 Straka Lillian PO Box 74
 Teeple Audrey M 990 Watt Rd
 Walton Bonnie E 1661 Hancock Ave
 West Haven Nursing Home PO Box 278
 Whaley Marcus 743 Old State Rd
 Wilhelm Gladys S 1084 White Cloud Rd
 Wohlin Leslie T 1295 SR 380
 Wuchevich Leah 1803 Moore Ave

Ardara Pa 15615

Confer Samuel M PO Box 15
 Lass Laurel 12767 Water St
 Lynch John PO Box 53
 McKinnon Matthew T Lauren L 12767 Water St
 Phfa 12767 Water St
 Stevick Linda L PO Box 21
 Tkacik Rena E PO Box 13
 Vericrest Financial Inc 12767 Water St

Armbrust Pa 15616

Lowstetter-Layton Ares PO Box 68

Arnold Pa 15068

Alvarez Stella L 1938 Leishman Ave
 Beroni Rena 106 Seneca Dr
 Bittcher Mark A 1517 Victoria Ave
 Bollinger Conner 937 Drey St Apt 2
 Carter Ted R 1412 5th Ave
 Crawford Kevin 1523 Leishman Ave
 Dorian Zoran 2038 Constitution Blvd Apt A
 Espy Homer L 365 Camp Ave
 F M Weitzen Co Inc Box 3175
 Furness Jr 1549 5th Ave
 Geiger Charlotte L 1724 Kenneth Ave
 Gier Marvin 1613 Victoria Ave
 Greenfield Robert 1622 3rd Ave
 Guzzi Gregory M 2101 Leishman Ave
 Hessom John E 1801 5th Ave
 Jones Joseph 129 Mohawk Dr
 Kubin Helen 1433 37th
 Kubin Helen 1433 3rd Ave
 Madison Christopher 629 Riverside Dr
 Marlowe Thomas W 1521 Leishman Ave
 Mcfarland Karen E Est 1528 Horne Blvd, Apt 702
 Olszewska Cecylia 1809 Kimbal Ave
 Opalinski Doris Jean, Adam 204-16 St
 Owens Charise V 1425 4th Ave
 Palsgrove William G 1922 Victoria Ave
 Palyszeski Theresa 1117 Drey St
 Patrick Zante Darell 1379 5th Ave Apt 2
 Patterson Kirk 1553 Leishman Ave
 Perrin Leroy 1421 5th Ave Rear
 Phaturos Theodore W 1528 Horne Blvd Apt 613
 Predebon Raymond E 2021 Ridge Ave
 Pryor Luevalena 1308 3rd Ave
 Reid Connie 1603 Leishman Ave
 Schweiger Carmella A 1528 Horne Blvd Apt 717 Arnold
 Seronka Margaret 1432 4th Ave
 Sgalio Joseph J, Marion M 1906 Victoria Ave
 Smay David Est 2021 Ridge Ave
 Sokol Frank 1840 Rebecca St
 Stapinski Savilla Est 1421 5th Ave Rear
 Szanto Letha A 1100 Warren Ave
 Tusing Pauline 396 Camp Ave
 Valentino Romeo 1728 Leishman Ave
 Wall Sarah 1918 Ridge Ave
 Wolandki Julius 2016 Woodmont Ave
 Zarichnak Olga 1944 Leishman Ave

Arona Pa 15617

Mitchell John PO Box 176
 Ritson Beatrice, Thomas C Ritson PO Box 124
 Sadler Richard E, Tonya L PO Box 73
 Shorthouse Elizabeth M, Daniel G PO Box 84
 Stoken Ashley Marie PO Box 5

Avonmore Pa 15618

Bernat Donald R, Amanda J 606 Cambria Ave 253
 Bracy Arlena 208 Faith Manor Apts 575
 Gaskell Holly 204 Indiana Ave
 Guthrie William T, John Guthrie 1453 Edmon Rd
 Lentz James F, Dee Ann 3647 SR 156
 Okopal Ruth D 208 Bell Point Rd
 Paquet Leona RR 1 Box 29
 Patterson Gladys, Eddie PO Box 383
 Shannon Dana J 169 High St
 Sinclair H Ruth PO Box 506
 Stapinski Deborah Ann, Walter P 523 Allegheny Ave
 Stapinski Deborah Ann, Walter P Box 195
 Swartzendruber Kay C PO Box 181
 Taylor Conducure PO Box 402
 Walker Victoria PO Box 513
 Wheeler Glen R Jr PO Box 92

Bolivar Pa 15923

Gamble Lindon C 828 McKinley St
 Pickup Monica PO Box 58
 Rundle Danielle E 110 Ctr St
 Silk Michael Est PO Box 333
 Spirit & Life Center PO Box 186

Bovard Pa 15619

Dixon Christina Marie PO Box 8

Braeburn Pa 15068

Deiseroth Catherine 310 Apt H

Bradenville Pa 15620

Buccigrossi Tammi, Jason 122 Candace Dr
 Geary Ronald J 103 Olympic St
 Gozdzick Helen PO Box 241
 Hileman Clair PO Box 88
 Iscrupe Richard A Jr PO Box 145
 Lynch Daniel J Jr 5171 SR 982
 Matrunick Mark E RR 1 Box 57

Champion Pa 15622

Caruso Ronald 394 Deer Ridge Ln
 Cramer David 184 Horseshoe Rd
 Dynamic Building Cor 524 Southwind Ct Lot 153
 Marques Pedro G Attn Joy Lishisa 777 Water Wheel Dr
 Williams David J 3 Sunrise Dr Unit Q

Claridge Pa 15623

Anderson Alan D 3037 School St PO Box 59
 Frye Joanne M 287 Laufferman Rd
 Marefka Cecilia PO Box 267
 Yakovich Nick Box 112

Crabtree Pa 15624

Mcclain Kenneth P PO Box 66
 Mckowen Melissa 2549a Rte 119
 Sarnovsky Beverly E PO Box 351
 Twan Steven Dept 640198
 Wotus Richard, Bobbie PO Box 82

Delmont Pa 15626

Adamson Virginia S 149 Hawthorne Ct
 Bash Nied Funeral Home 152 Abbe Pl
 Beatty Martin 37 Buena Vista Dr
 Berkoben Todd J 6800 Stephanie Ct
 Betler Susan 152 Pembroke Dr
 Cader Shirley C 30 Fairway Dr
 Carfang Matthew, Patricia L 24 Christy Rd
 Chandler Vernon 106 Vally Stream Dr Apt 4e
 Chase Olivia R 126 Park Dr
 Chrise Michele A 30 Fairway Dr
 Colarusso John F 723 Cloverleaf Cr
 Delmont Super Motel 180 Sheffield Dr
 Delmont Veterinary Hospital PO Box 398
 Dominion Transmission 6814 RT 22
 Eakin Mark E 115 Tioga Ln
 Elias Ruth 101 Vally Stream Dr
 Fox Stanley P 416 Hillcrest Dr
 Franci Brett 2240 Justin Ct
 Gerbec Charles Jr 172 Sheffield Dr
 Hines Shauney 67 Tanner St
 Hipple Dianne L 17 Delmont Ave
 Hixson Gloria 375 Rte 22 Apt 9
 Holtzer Harry G 152 Abbe Pl
 Jobe Ursula 176 W Pittsburgh St
 Jones Larry T Est 112 Ctr St
 Kennedy Jack Jr 102 Vally Stream Dr Apt 2c
 Kennedy Shirley J, Shane 111 Surrey Farm Dr
 Kessler Helen A 48 Maplewood Ct
 Keys David L 116 Surrey Dr
 Kubas Fern 375 RT 22 Apt 9
 Lamplighter Inc Cortina Inc Lamplighter Partn 6552 RT 22
 Lapiana Francis R 12 Fairway Dr
 Lomik Construction Corp 15 Rockspgs Rd

Manendo Bernard 149 Manor Rd Apt C
 Martin David C Jr 25 Bel Aire Dr
 Mcgillivray Frances 101 Vally Stream Dr
 Painter Ronald W 59 Maple Dr
 Peer Richard R 120 Hawthorne Ct
 Piper Jane C 251 Aurora St
 Poierier Michael D 718 Cherry Blossom Ct
 Remaley Mary J PO Box 117
 Rettger Harry C III 34 Heritage Ct
 Royal Window Door Pro 1 Contact Pl
 Schmitt Eric 36 Salem Dr
 Scott John E 53 Bel Aire Dr
 Shaffer Lois M 70 Freeport St
 Shultz Robert D 316 Link Ct
 Spisak Margaret Est, Jan PO B
 Volek Joseph R Manor Rd
 Westmoreland Cty Cardio 506 Athena Dr PO Box 98
 Williams Laura E 244 Cloverleaf Cir
 Wolber Charlotte 186 Stotler Dr
 Woods Ronald G 127 Abbe Place
 Witt Christopher A, Christine, Carrie Elissa 132 Rock Spring Dr

Derry Pa 15627

Baker Robin K 1007 N Chestnut St Ext
 Barchesky Alice R RR 3 Box 125
 Barkley Ella 105 Bank St
 Barr Marion V 215 W 4th Ave
 Bates Michael T 415 W 2nd Ave
 Brewer Marie G 1200 W 6th Ave
 Chase Home Finance 824 W 1st Ave
 Coalmer Shana L, Ryan P 409 Clifton St
 Coles Cemetery Assn PO Box 157
 Comunal Vincent A, Annsher RR 2 Box 49b
 Derito Charles S 604 W 2nd Ave
 Dibert George E, Martha N 123 W 5th Ave
 Ecker Paul PO Box 96
 Fabian Michael A 509 Smt St
 Felbaum Diane 413 E 1st Ave
 Fleming Patrick F, Anna F 205 Paris
 Gamble Rebecca A 418 S Chestnut St
 Gap Minerals LLC 1293 RT 217
 Gess Mildred G 272 Strawcutter Rd
 Hamill Joseph M, Betty L 312 Hickory Ave
 Harr Scott E 100 N Bank St
 Hoyman Kristen D 126 Pine St
 Iga Mastroccos 133 1st Ave
 Kelly Jenna 322 17th St
 Leary Robert W Jr 513 Earl Dr
 Maus Dorothy PO Box 202
 Meyers Carl 436 High St
 Nicholson Helen Chestnut
 Paterson Bruce K 154 E 3rd St
 Ramsay Myrtilla J Chestnut St
 Reed Frances 403 E 4th St
 Repko John 913 W 4th Ave
 Resto Kathleen A 313 Old RT 217
 Reston Charles R 313 Old RT 217
 Rice Hershel R Brooke N, Hershel R 824 W 1st Ave
 Ruckel Holly V 923 West 4th Ave 2
 Shrum Diane K RR 1 Box 207c
 Simpson Mfg Inc 131 E 3rd St
 Smith Matthew H 1320 W 4th Ave
 Spillar Scott 916 W 4th Ave
 Stratton Patricia A 1382 Rte 217
 Thomas Michelle F 101 Vally St
 Torrence State Hospital 121 Longview Dr
 Wepplman Rosella M RR 1 Box 207c
 Winters Robert H 100 N Bank St
 Wisneski Sigmund C 1181 Millwood Rd
 Wnek Frank 901 First Ave
 Woodley Gilbert E Sr, June R 218 Hillside Rd

Donegal Pa 15628

Baken Zane PO Box 282
 David Richard 128 Cir Dr
 Days Inn Donegal Roger & Rose Alms Atima 3620 RT 31
 Ditto Anthony W Jr PO Box 330
 Ditto Anthony W Rev Jr 170 School House Ln
 Jericho Chuck PO Box 223
 Kinneer Virgie A Est 291 Mountain View R
 Summit Hospitality Roger & Rose Alms Atima 3620 RT 31

East Vandergrift Pa 15629

Frank Zohupsky RR 1
 Phillips Burt PO Box 31
 Phillips Cynthia P O Box 31
 Strzeicz Jennie 752 Mc Kinley Ave

Export Pa 15632

American Auto Matrix Inc One Technology Ln
 Ballentine David R 147 Pfeffer Rd
 Bassaro Nino E 2891 Italy Rd
 Beam Walter D DO Pc 5035 Old William Penn Hwy
 Bebar Anthony C 3995 Utah Ct
 Blue Ribbon Systems Inc 1008 Corp Dr Murry Corp Park
 Bryn Enterprises, Elizabeth Nagoda 6923 Italy Rd
 Buckwalter Charles Q Jr, Beverly K 5597 Field Stream Dr
 Chandler Joy 1016 Hunt Club Ct
 Choice 5690 William Penn Hwy
 Christian Gennifer W 29 Hones Rd
 Colaizzi Joseph E 2393 Willow Dr

Craig Charles RR 2 Box 147
 Craig Genevieve Est RR 2 Box 147
 Durstine Shirley A 5870 Kennedy Ave Apt 204 Duff Manor
 East Suburban Animal Hospital 5051 William Penn Hwy
 Eiselman Delwood D Jr 5714 Kennedy Ave
 Elcesser Wendy Lou 5410 Fieldstream Dr
 Elder James Jr 2816 Walters Ct
 Evans William Howard 5835 Kemerer Hollow Rd
 Export Fuel Co Inc Att R J Morcheshy Pres PO Box F
 Farbarik James 3315 Hills Church Rd
 Fischer Andrew R 138 Tanner St
 Fischione Enterprises Inc. 9003 Corporate Cir
 Forde Anthony M P 111 Williamsburg Ln
 Fox Iv Technologies Inc 6011 Enterprise Dr
 Fry Mary 5318 Kistler Rd
 Garofalo Michael 6014 Calisti Dr
 Glunt Pauline M 5303 Faulk Dr
 Happy Acres Box 409 RD 1
 Hegley Jennifer L 5076 Old William Penn Hwy
 Henry Randall S 4104 Mannor Oaks Ct
 Hersch Edya 2362 Adams Ct
 Hice Ralph T, Kevin 6190 Italy Rd, Terry Dorman
 Hines Jeannie M 163 Tanner St
 Hines Shaunie, Jeannie RD 2 Tanner St
 Hollingsworth Stephen 340 Arlington Ave
 Hufford William L RD 1 Box 331
 Hynning Max V II 6129 Old Wm Penn Hwy
 Jackson Donna M 3040 Sunset Cir
 Karp B RR 2
 Kelly Sharon A 5314 Foxtail Ct
 Kepes Jonathan RR 1 Box 369
 Kerr Patrice Lachmanek 5771 Grant Ave
 Keslar Michael Lee, Vivian O, Vivian U 3013 Lexington Ct
 Kipp Ruth Elizabeth 204 Georgetown Ln
 Kowalski Jeffrey L 2353 Harrison City
 Kress Valerie 3514 Hills Church Rd
 Kropilak Daniel 133 Lori Ln
 Lachmanek Genevieve J, Paul G 5771 Grant Ave
 Lack Maire R 3004 Hoy Farm Ct
 Livengood Jaclyn M 209 Georgetown Ln
 Lovato Alfonso J RR 1 Box 476
 Lundberg Asa Erika 101 Williamsburg Ln
 Lundberg Johan Olof 247 Maiolie Rd
 Mahoy Caroline A 5771 Grant Ave
 Martinez Michael A, Janice 5606 Field Stream Dr
 Mclaughlin Leland J, Leslie E 2313 Broomsage Ct
 Mclay William F 7 Quail Ct
 Medvec Catherine T, Vincent R 5870 Kennedy Ave Apt
 Medved Cathleen Marie 5938 Graybrook Dr
 Morford Travis C 5550 Old William Penn Hwy Apt A 1
 Msprc 5900 Edison St
 Musselman Kirk F 2918 Bryer Ridge Ct
 Neuman Cheryl 2871 Short Ct
 Newman Christopher 3992 Farmington Ct
 Pass John K 5771 Grant Ave
 Pass John K 5771 Grant St
 Pechar Joan 4979 Simmons Cir
 Peck Albert Est 5904 Claridge Rd
 Perella Sonia J 5835 Kemerer Hollow Rd
 Powers William H Jr 2610 Haymaker Farm Rd
 Reno Clara 2241 Manordale Dr
 Restaurie Dorothy 2663 Puckety Dr
 Ruffo Eleanor 5750 Lincoln Ave
 Sajjad Malihia 1027 Lexington Dr
 Shah Zulfiqar Ali, Shahida Z 6005 Great Oak Dr
 Sharatz Peter Berlin St
 Shea Robert M 127 Aviation Ln
 Simmons Annie G 5558 Old William Penn Hwy No A
 Spognol Arthur 100 Borland Rd
 Stamm Paul J 5182 School Rd S
 Staymates Karen Lynn RD 2 Box 162a
 Thiebaut Karen 3823 Hills Church Rd
 Tom Garry C 6809 Italy Rd
 Transcendental LLC Joseph M Curley 4907 Simmons Cir
 Urban John RD 7 Box 265 I
 Vitalo Josephine 6435 Old William Penn Hwy
 Vucelich Smilja, Paul, Mildred Dubich 2818 Italy Rd
 Washington Booker T Box 360 Delmont Slickville Rd
 Wehrle Michele 417 Lockwood Rd
 Wolff Margaret G 507 Sheridan Ln
 Zell Mfg Timothy Zell RR 2 Box 248-A
 Zeyzus Richard J 5900 Edison St

Forbes Road Pa 15633

Greater Forbes Road Civic Assn PO Box 204
 Horner Anna M PO Box 214
 Regola Katherine PO Box 85

Grapeville Pa 15634

Costello Rose Brown Ave
 Eaglemark Savings Bank 4 4th St
 Grapeville Vtd 2528 Newark St
 Harster Gerald Jeannette Diagnostic Pathology PO Box 157
 Jeannette Anesthesia Grp PO Box 155
 Loughner Elizabeth L 8 5th St
 Loughner Elizabeth L, Chris 2512 Vancouver St
 Schmidt David 4 4th St
 Stoner J PO Box 157
 Strayer William D Brown Ave
 Watson Thomas J, Tara D 107 3rd St

Greensburg Pa 15601

1st Commonwealth Bank 576 Fairfield Dr
 935 E P G Ltd 935 E Pittsburgh St
 Ackerman Eleanor, John H RD 7 Box 2
 Adaro 905 E Pittsburgh St Ste E
 Aharon Nancy DDS 101 N Main St
 All American Paintball Pa, William Gardner 123 Paintball Park Ln
 Allan Helen B 8 Gdn Ctr Dr 128
 Allegheny H Lift Hempfield Ind Park
 Allen Mckinley Jr 624 Cribbs St
 Alsaadi Khaldon, Raoda 268 Lancelwood Pl
 Ament Glenn J, Jane R 1015 Mace St
 Anderson Barry 36 Madison St
 Anderson Josephine 8 Gdn Ctr Dr Apt 127
 Anderson Nina M 137 Harrison Av 504
 Andrae Rebecka V 520 New Market Dr
 Address Keyshawn John, Kaylyn Shareese RR 11 Box 169
 Arc of Westmoreland 316 Donohoe Rd
 Armel Marcie L 4565 Ridgeview Dr
 Art Tech Supplies Inc 135 S Pennsylvania Ave
 Ashbaugh Garrett Thomas 3011 Brown Sugar Ct
 Ashburn Jennifer L 629 Shearer St
 Aukerman Bonnie Lou 1048 Orchard Ave
 Bailey Helen Est 11 Lynn Lee Dr
 Banchiere C G 251 Lakewood Rd
 Bankosh David F 170 White School Rd
 Bardish Catherine RT 2
 Barish Marjorie L 252 Arbor Hill Rd
 Barr Marie 113 Lambert Ln
 Bell Anna M 6 Gdn Ctr Dr
 Bell Judith L 32 Northmont St
 Bennett Catherine E, Edward R 1106 Scenic Dr
 Benson Patrick J RD 11 Box 520
 Berger Jeff 12 Zeller St Apt 4
 Bittner Marjorie B 119 Sioux Dr
 Black Robert J Sr 499 Poplar St
 Blum Marla PO Box 45
 Bobniz Christine G 881 Georges Sta Rd
 Boehn Beverly 2126 Keystone Ave
 Boerl Trisha A, Corey, Preston 951 Jamell Dr
 Bono Marianne 900 Cribbs St
 Bononi Darleen Jean 19 Zeller St
 Bordsa Mary Ann RD 8 Box 181 White School Rd
 Botsko Amelia 7371 B Eastmont Dr
 Botsko Amelia 746 Eastmont Dr Apt 1b
 Boyle Sheri, John 717 Curtis Rd
 Bradish Catherine, Anthony 165 Silvis Farm Rd
 Branch Banking & Trust Co 309 Walnut Ave
 Breslin Nolan R, Ian F 208 Murdock Way
 Bricker Clarence, Dora M RFD 1
 Briscoe Samuel C 27 Carriage Rd
 Broda Patricia Knapp RR 11 Box 169
 Brown Jean 31 Country Ests
 Brown Michael T, Sheila M 319 Seminary Ave
 Bucci Carol A 27 Lakewood Rd
 Bucciarelli John R, Gary D 254 Lancelwood Pl
 Bud Smail Lincoln Mercury RT 30 E PO Box 1200
 Bud Small Auto Body PO Box 1200
 Budesky John R RR 1 Box 385
 Bumar Peter 630 Depot
 Bunting Robert M 229 S Maple St Ste 201
 C Bernard Rieder Ira 100 S Main St
 Caccia Francis A 323 Sells Ln
 Cain Eleanor S 156 Chestnut Dr
 Cannizaro Marie 325 Walnut Ave Apt 16
 Capital Bank 148 St Ives Dr
 Cepullio Daniel 735 Mace St
 Cerilli Annette, Antonetta 90 Quail Run
 Certified Ins Asso 121 N Main St 3
 Cerva Marie 2480 S Grand Blvd
 Chen Chi-Lin 603 George St
 Chrisman Donald R 362 Quarry Dr
 Christian Layman 258 E Pittsburgh St
 Christopher Frank W 109 Rolling Meadows Dr
 Cindric Jane M 1414 Poplar St
 Cirelli Michael 305 Stanton St
 Cis Investment Strategies LLC 1 Northgate Sq
 Citimortgage Inc 117 Curtis Rd
 Coastal Credit 4727 Rte 30
 Coble Gwendolyn J 154 Madison Ave
 Colaizzi Mary 4893 RT 30 Ste 12
 Colosimo Luigi R 330 S Vrania Ave
 Comisak Nancy R 549 1/2 Farview Dr
 Comm Linda L 21 Saddlebrook Dr
 Community Foundation 100 N Main St
 Conforti Tina L 602 Helen Ave
 Cook Esther 148 Hi Acres Rd
 Cooper Roger D 146 Hope Ct
 Costello Charles R 119 Industrial Park Rd
 Courtney Robert Tyler 101 University Dr
 Cpx Nine One One Swfp 2 N Main St Rm 108
 Craft Stephanie 1000 Walkers Trail Apt 2
 Credit Entities LLC 935 Jamell Dr
 Croushore Jeff 944 Hurst Rd
 Cruder Julia PO Box 1734
 Crum Lorrie P 1123 Sandstone Rd
 Crusi Luciano, Suzanne E 8 W Hill Rd
 Crystal Visions LLC PO Box 944
 Cutrell Maureen 105 University Dr
 Datel Lawrence Jr 505 Canterbury Dr
 Datz Helen E 30 Glenview Ave

- Daugininkas Rose 2480 S Grande Blvd
 Davin Sarah Ellen, Mary Ellen Rd 8 Box 190j
 Dayo Navalgund Asso 120 Village Dr
 Dba Tom Stang Ind PO Box 190
 Dee Gary G 742 Cabin Hill Dr
 Deemer Donald Adam 112 Blue Sky Ln
 DeFloria John PO Box 760
 Delvitto Brian W 30 Glenview Ave
 Denezza Lydia 49 Cherokee Dr
 Detor Victoria I 108 Gleneagles Dr
 Detore Julian J Jr 108 Gleneagles Dr
 Difranceso Katrina 502 Santone Dr
 Dipaolo Jennie M RD 1 Box 27
 Dittmas Kathleen 823 Cambria Cir Apt A
 Diversified Capital Corp 23 Carriage Rd
 Dodge Debra K, Larry K 105 Wendwood Mnr Apt 204
 Dolfi Catherine V 602 Helen Ave
 Domingos Richard 2211 Keystone Ave
 Dovillers George 126 W Otterman
 Durkan Susan L 407 Bella St
 Dutrow Stephanie, Carly E, Richard 577 Agnes St
 Dwyer Julia E 746 Eastmont Dr Apt 1b
 Dye Mandy Star Auto Body & Collision 579 Old SR 66
 Eberly William, Sarah K 1335 Dellview Dr
 Ebert Helen L 410 Chestnut St Apt 2
 Ed Miller Electric 1096 Bailey Farm Rd
 Eichner Robert T, Autumn 802 Brookview Dr
 Elias Lisa 403 Sells Ln
 Emergency Debt 134 Ind Park Rd
 Endocrinology Specialists Pc 530 South St Ste 220
 Ete Group LLC 312 Tamarak Trail
 Evaldi Josephine R 1411 Ashland St
 Evering Douglas P 109 Dana Dr
 Export Fuel Company Inc 1050 Mechling Rd
 Falzini Ronald 524 Trees Mills Rd
 Family Chiropractic Cntr 520 Rugb St
 Fanchalsky Douglas Raymond, Scott A RD 7 Box 8f
 Fauth Frederick G 402 Bella St
 Faye Terry 506 Macheth Dr
 Fern Farm Inc 320 Greengate Centre Cir
 Ferranti Anoinette, William 2500 S Grande Blvd Apt 716
 Fetter Thomas M Jr, Mindy S 5037 RT 30
 First Commonwealth Bank 717 Curtis Rd
 First Niagara Bank Na 161 Crest View Dr
 Fop Development Group LLC 303 Tremont Ave
 Fox Frederick I 510 Austin St
 Frank Frederick 8074 SR 819
 Frank George L Est Box 638 D RD 2
 Frank Roskosh Trust 124 Northmont St
 Frick Thomas M 135 Grant St
 Frye Edna M RR 3
 Frye Melissa 192 W Hills Dr Apt H 1
 Fulton William D 52 & 54 S Hamilton Av
 Funk Charles Est, Goldie 62 Chestnut St
 Gaia Alice M Royal Oaks 418 Crest View Dr
 Gaia David Heidi 161 Crest View Dr
 Gaia John L 418 Crest View Dr
 Galante Lucille 2480 S Grande Blvd
 Gallagher Todd 20 Lakewood Rd
 Galvin Nora 211 E Otterman St
 Ganster Mary A 896 Weatherwood Ln Apt 323
 Garcia Carlos M 252 1/2 Painter Ave
 Garys Truck Repair Inc PO Box 1774
 Gelfo Samuel J, Mary RR 11 Box 478
 George Elizabeth J 430 Euclid Ave
 Gergas Steve 2480 S Grande Blvd
 Giacchino Damion J, Rozan 213 S Hamilton Ave
 Giancarlo Christopher X 41 Division St Apt 1
 Gillis Richard, Randy 2021 RT 819
 Glunt Rosemarie 611 Stanton St
 Gonzales Amy J 5190 Rte 30 Ste A
 Good Mary A 505 Bloomfield Dr
 Graszl Edward F 235 Cresent Dr
 Graybar Electric, Branch Manager RT 30 East Georges Sta
 Rd
 Greely Jason Est 2043 Clawson Ave
 Greenberg Geraldine F 134 Stonewall Rd
 Greensburg Auto Parts 1226 S Main St
 Greensburg Care Ctr 119 Industrial Park Rd
 Greensburg Waterproofing PO Box 56
 Greist Timothy A 210 N Lincoln Ave
 Grnsbrg Vtrnry Assoc Inc, Greensburg Veterinary RR 6
 Box 216
 Gross Christian 1103 Spyglass Hill
 Guerrieri Richard 620 Chestnut St Apt 5
 Guerrieri Samantha J, Sally J 515 Welty St
 Guzik Josephine 620 Reamer Ave Apt 511
 H King Hartman MD Ltd 516 Pellis Rd
 Hagans Charles E 424 Westminster Ave
 Hamilton Lawrence D 209 Old RT 30
 Hamilton Robert W 455 Lexington Dr
 Hammer Edgar T Jr Atty 139 S Pennsylvania Ave
 Hammond Jennifer 800 Cabin Hill Dr
 Hamrock Stephen A 940 Harvey Ave
 Harbaugh David Jr 1033 Carbon Rd
 Harbaugh Joann F 1035 Carbon Rd
 Harbaugh Kenneth 1031 Rear Carbon Rd
 Harding Suzanne M 134 Alexander Ave
 Harrold James RR 5 Box 60
 Harshell Annabelle 121 Lambert Ln
 Hart Maurice F 57 Glenview Ave
 Hathaway Warner M 425 Green St
 Hawk Shannon M 1916 Gay Ave
 Henderson N Est, Nancy E 156 Old RT 30
 Henderson Shirley M, Joseph W 156 Old RT 30 Rm 103
 Hensell Travis 2012 Autumn Ln
 Hensler Charles J Est 609 E Pittsburgh St
 Herb Ray & Heidi Ray Asso In End 510 Pellis Rd
 Hico America Sales Tech 125 Theobald Ave
 Hill Arthur B 890 Weatherwood Ln
 Hixson Denise L 1535 Poplar St
 Hoffman Mark G 1221 Brinkerton Rd
 Hoffmann Karl 607 Tree Duck Ct
 Hoffner John W, Lori 20 Glenmeade Rd
 Hoke Juliann Julia Ann Gault 235 Kenneth St
 Horvath Cleo 8 Gdn Ctr Dr Apt 102
 Howe Robert R 818 Sewickley St
 Hribal Frances M Aaa 200 Main St
 Hubbs Norva E 911 Sewickley St 1st Fl
 Iannuzzo G L 514 Weaver St
 Idzik Ruth L 326 Brandon St
 Impressions Salon 125 Nature Way Rd
 Indiana Fire Equip Co 210 West Dr
 Institute for Advanced Catholic Studies B Fichtner
 PO Box 1007
 Irwin Judith 1370 Mt Pleasant Rd
 Iskra Gary J 2038 Towne Sq Dr
 Jacobs Darron A 1814 Snyder Ave
 Jenkins Dustin 15 St Clair Ave
 Jessup Barbara PO Box 546
 Jobe George R, Nancy J RR 3 Box 112-C
 Johnson Beverly J, Robert A PO Box 1645
 Jones Eleanor 1616 Elm St
 Jones Thomas Estate 1616 Elm St
 Joseph Stein Family LP 219 Maple Dr
 Juriga Barbara 1275 S Main St Ste 102
 Kauffman Dolores 2480 S Grande Blvd
 Keefer Ottilie M 234 Waycross Rd
 Keenan James 214 Shelby Dr
 Keith Ricahrd 121 Silvis Farm Rd
 Keller Dorothy B 4 Brich St
 Kelley Thomas J 742 Angela Dr Apt-220
 Kemerer Leo F RR 15 Box 34
 Kemerer Rebecca Nadine 618 Ctvier Dr
 Kennedy Kathleen L, George W 743 Sagamore Dr
 Kennevan Thomas RR 15 Box 5
 Keracher Sydney R, Kyler R 512 Chestnut St
 Keystone Carpet & Furniture Cleaning 264 Pleasant Unity
 Mutual Rd
 Kiebler Ryan M 140 Toll House Rd Apt E9
 Kienzle Janice L PO Box 500
 Kimoto Maryann 17 W 2nd St Apt 301
 King Bryan M 409 White St
 King James J 825 N Main St Apt 9
 Kinsey John RR 3 Box 267d
 Kiser Justin 524 E Pittsburgh St
 Klink Benjamin H 1003 Vally Dr
 Klorczyk Genevieve 2480 S Grande Blvd
 Knichael Corp 645 E Pittsburgh St 214
 Kolla Siva Ste A
 Komarinski Daniel RR 9 Box 760a
 Komarinski John 130 Toll House Rd Apt B16
 Kondaveeti Radhika 603 Tree Duck Ct
 Koral Judith Judith Koral Roth 651 Buckingham Cir
 Krivacy John Est 2607 SR 819
 Krivonyak Anna 1215 S Main St 101
 Kryzanowski Konrad A 742 S Main St Apt 2
 Kurtz Kathleen D 402 Westland Dr
 L Js America Window Authority 1378 Conway St
 Laffin Marian Pappson 2480 S Grande Blvd
 Lakin Myrna M 532 Sidney St
 Lamoureux Thomas A PO Box 451 RD 2
 Lampkin Keith, Kelly 906 Arberdeen Dr
 Lapina John 416 Culbertson Ave Apt 3
 Larue Lindsay A 615 Helen Ave
 Last Caroline T 57 Posterville Rd
 Laughlin Helen Greensburg Care Ctr 119 Ind Park Raod
 Lehman Jeffrey A 430 N Pennsylvania Ave
 Lenzi Kathleen F 113 Sherwood Dr
 Letrick Nicole A 1322 Swede Hill Rd
 Linderman Helen 259 Bonita Dr
 Loughner Shirley J 315 Westland Dr
 Loyacono James K 609 Chestnut St
 Lundgren Ryan K 130 Toll House Rd B11
 Lyons Erin 327 Tremont Ave 2
 Marchioni William L 514 Weaver St
 Marchioni William L, Mary Ann, Scott Fatur 140 S Main St
 Ste 301
 Marcus Bonnie 1169 Holly St
 Marietta Shirley, Richard 1058 Athens Dr
 Marinelli Brian T 107 Monica Dr Apt C1
 Marol Mary L RR 4 321-B
 Martino Roland J 644 Vine St
 Matenkosky Amy S 4694 SR 136
 Matson Phyllis S, Stuart J Horner J 229 S Maple Ave
 Mattiuz Audrey 105 Unity Sq Dr
 Mc Nutt Nancy L 8 Foxglove Dr
 McCormack Lillian 1816 Skidmore Dr
 Mccracken Wilbert C 232 Wheatfield Dr
 Mcculloch Sandra Lee 149 Troy Cir
 Mccullough Barbara RR 6
 Mccurdy Rosemary 425 S Maple Ave
 Meggivern Michael J 419 Tremont Ave
 McHugh Regis 3rd & Maple Ave Ste 225
 Mckenna Mary 541 New Alexandria Rd
 Mckenna Mary Est 541 New Alexandria Rd
 Mckinley Dominique 848 S Main St
 Memullen Anthony J 543 Vine St
 Menab Ronald 189 Dolphin Ln
 Mennutt Harold R, Nancy L 8 Foxglove Dr
 Mcvey Cynthia M 306 Kenneth St
 Med Care Equip Co LLC 501 W Otterman St C
 Medved Steven, Amy 5 Hampshire Dr
 Mehalic Michael 130 Toll House Rd Apt B 18
 Mendonca Dias Helena 2480 S Grande Blvd
 Menser Edith 174 Carasea
 Miller Dorothy J Georgetown Apts Apt 109
 Miller Kathie L 3237 Ridgeway Dr
 Mills Charles J PO Box 57
 Milstandardscom 3005 Mcclellan Dr
 Miner Robert G Jr, Debra L 403 Balsam Ct
 Minton Patricia 304 Hunt Club Dr
 Minton Patricia N 304 Hunt Club Dr
 Mlkar Leslie J, Janice S 126 S Pennsylvania Ave
 Mom Team 375 Slate Run Rd
 Monaghan Martha E 316 Donohoe Rd
 Moninger Nancy, Cecil 369 Boggs Hollow
 Monios George Dr 508 Brighton Ct
 Monsour Michael A 368 Elm Dr
 Monyok Joel M 12 Posterville Rd
 Moore Donald L Est, Stevie Moore 710 Williamsburg Dr E
 Apt 4
 Moore Paul Scott 1118 Scenic Dr
 Moorer Daneja R 915 Georges Sta Rd
 Morelli Lisa T 717 Union Cemetery Rd
 Morris Lena F 424 Westminster Ave
 Morrison Shalynn 935 Mace St
 Morrow Kathryn M 1630 Elm St
 Morton John 408 Ridgeway St
 Mountain View Inn 1001 Village Dr
 Mt Airy Enter Inc 203 S Main St
 Murrell Stephen D 2nd Alexander St Fl 625
 Murrysville American Legion 709 Stonehaven Dr
 Mycontractor Com 766 E Pittsburgh St
 Myers Ellen K 6 Gdn Ctr Dr
 Myers Emogene V Est Hempfield Manor Snf RD 7 Box 499
 Woodward Dr
 Myers Harold Robert 763 Cabin Hill Dr Apt 1
 Myers Samuel 417 Juniper St
 Naidu Rahul 4731 RT 30 Ste 302 Berkshire Cent
 Nania Dennis V 196 Bonita Dr
 Natcity Investments Inc 125 Main St Fbo Drew W Shirk
 Nelson Mary 620 Farview Dr
 Neville Veronica RR 819 Box 2428
 New Eastgate Dodge Barb Dickie RD 12 Box 7
 New Haven Court at Lindwood 100 Freedom Way Ste 1000
 Newmyer Amel James 416 Westminster Ave
 Ninehourer Paul L Ro 1694
 Noll Richard G 125 Toll House Rd C16
 Odonnell Mary K 732 Ctvier Dr
 Omnicare Pharmacy Services RD 6 Box 514 100
 Orbin George 620 Cribbs St
 Overly James M RD 10 Box 10
 Owens Minor Dist Inc 134 Industrial Park Rd
 Painewebber 100 S Main St
 Palmer Michael 402 Locust St
 Panichella Joseph 17 Dunham Dr
 Parker Mary E 214 Ridgefield Dr
 Patik Shirley 2480 S Grande Blvd
 Patil Ulhas 196 W Hills Dr Apt 121
 Pavlocek Dolores R 180 Frye Farm Rd
 Pavlocek Susan 180 Frye Farm Rd
 Pavloveak Susan V, Dolores, Paul J RR 7 Box 349
 Pennsylvania Physical Medicine 120 Village Dr
 Perceptual Image PO Box 190
 Peters Tyler 103 East Pittsburgh St Apt
 Petrosky Lorraine F, Anthony F 109 Cobblestone Rd
 Petrosky Robbin 616 Helen Ave
 Phan Weng 321 Arch Ave
 Pierantozzi Josephine 2480 S Grande Blvd
 Pierce Katherine A, Ellen K 32 Northmont St
 Pierson Charles T 540 Jack St
 Pinnacle Auto Sales 5189 SR 30
 Piper Ray 16 Theta Dr
 Piper Robert L 218 Mitinger Ave
 Pittsburgh Foundation 951 Old Salem Rd Penthouse Ste
 Pittsburgh Orthopaedic Alumni Assn Dr Jack Smith 133
 Donohoe Rd
 Plevel Rae Adaire 111 Starboard Villa
 Plischke John R Breeze Hill Gdn Apartments 129 Grant St
 Potter Dawn 2270 Greenhills Ln 895
 Pratt Timothy J RR 15 Box 270
 Premier Motors Inc 1825 Franklin St
 Preston Brian K 15 St Clair Ave
 Pricer Geraldine C 4765 SR 136
 Primerock Capital LLC 2000 Tower Way Ste 2041
 Pt Group Acquisition Llc, the Pt Group 438 Pellis Rd
 Ste 101
 Quist Helen 8 N Washington
 R E Michael Co Dubois RR H6 Box 518 Woodward Rd
 R50 Corp 368 Elm Dr
 Radocaj Judith 80 Huff Ave Ste 1
 Realino Valarie E RR 3 Box 267a
 Redding Carolyn 201 Craig Dr
 Redding Carolyn 706 Stonehaven Dr
 Redstone Highlands Health Care 6 Gdn Ctr Dr

Reed Helen L 154 W Hills Dr Apt A 1
 Reed Jacqueline, Rex A Laurel Valy Motors 1919 RT 130
 Reffo Misty D PO Box 704
 Rehabilitation & Nursing Cent the 890 Weatherwood Ln
 Repak Kenneth E 74 Mohawk Dr
 Richie Kenneth L 251 E Pittsburgh St Apt A
 Riddle William Jr 1161 Cedar St
 Robinson James H Jr 1090 Cranston Dr
 Robinson Jill E 10 E Otterman St
 Robinson Johnette M 621 1/2 Stone St
 Rocco Carol J 178 Wild Turkey Dr
 Rodabaugh Kathryn 2480 S Grande Blvd
 Rodeheaver Bruce W 514 Perry Ave
 Rose James, Alice 449 College Ave C4
 Rowe Robert R 818 Sewickley St
 Rua Raymond, Michael 324 Oakland Ave
 Rudolph Larry Three Rivers Dental Greens 121 Donohoe Rd
 Rugh Jeff 904 Weatherwood Ln
 Ruk Bryan M Star Auto Body & Collision 579 Old SR 66
 Rushing Eileen 2480 S Grande Blvd
 Rusiski Adam R 61 Brattleboro Dr
 Rutkosky Irene 827 Geroges Sta Rd
 Sacco Robert 594 Trees Mills Rd
 Safran Beverly J RR 9 Box 605
 Sagline Elizabeth RD 6 Box 245
 Sanders Scott B 33 Forest Ave
 Santamaria Lily 508 Cambridge Dr
 Santone Joseph 1010 Orchard Ave
 Sapone Edward K, Edward 31 Carriage Rd
 Scafedi Michael A 315 Concord Ave Apt 8
 Schaffer Mary E 514 Cribbs St
 Schanz Barbara 2480 S Grande Blvd
 Schilling Virginia R 229 S Maple St Ste 201
 Schmidt Mary 47 Patricia Dr
 Scofield Lynda S, Stuart J Horner Jr 229 S Maple Ave
 Scott Natalie Ann, Anthony 1 RD 3 Box 269 F
 Seabol Robert A 24 Meadow Dr
 Sedinger Kathy Jo 176 W Hills Dr Apt E3
 Shaffer Holly 334 Weavers Rd
 Sharan Rupam 603 Tree Duck Ct
 Sharon Altman LLC 141 Wilson Ave
 Shaw Denise 219 Westminster Ave Apt A
 Sheridan Scott C 31 Shryll Hts
 Sherin Richard 730 N Main St Apt C6
 Shetty Karun S 124 Lakeview Dr
 Shields Ruth M Est Stuart J Horner Jr 603 Florence Ave
 Shirey William, Evelyn R RR 1 Box 213
 Shirk Drew W 125 Main St
 Shoaf Andrea R 206 Tiffany Cir
 Shop N Save RT 30 East
 Shrader Anna J 2480 S Grande Blvd
 Signs By Tomorrow 422 E Pittsburgh St
 Silva Maria Veronica K 3146 Mclellan Dr
 Simulia Violet 449 College Ave Apt B-7
 Sisler Sean 305 S Maple Ave 1
 Sivits George, Mt View Special Care 227 Sand Hill Rd
 Slater Ronald T 292 Millersdale Rd
 Sleeth Laura M 37 N Tremont Ave
 Sloan C K RD 4 Box 271a
 Smail Auto Group 5110 RT 30 E
 Smail Collision Center 5037 RT 30
 Smarr Deborah H 34 Oakhill Ave
 Smith Arthur L, Betty RR 2
 Smith Mathew D 526 John Edward Ln
 Smith Ryan O 107 Foxwood Ln
 Smith William W, Joan H 11 Rowan Ave
 Smouse Mary 200 S Main St
 Snyder Ruth S 1120 Mountain View Dr
 Speicher Jeffrey L 718 Sewickley St
 Spillar William M, Susan M 242 Menoher Way
 Spino Pasco 311 S Maple Ave
 Spruch Carol A 125 Toll House Rd Apt C16
 St Anne Home, Raven Scheetzle 685 Angela Dr
 Stang Teresa 148 St Ives Dr
 Stang Thomas K PO Box 190
 Stauffer Byron G 341 Willow Crossing Rd
 Staymates Adam J 15 St Clair Ave
 Steed Nelda, Arlene Bompiani 607 Grove St
 Stein Michael T, Daniel I PO Box 1628
 Stein Realty Co Michael Stein 219 Maple Dr
 Stein Samuel A 79030 Jefferson Ave
 Steiner Ethel H 9 Northmont St
 Sterf Phillip 131 Madison Ave Apt 3
 Stevenson Lori A 118 Troy Cir
 Stewart Curtis, Karen 121 Hornet Ln
 Stewart Suzanne, Gary 576 Fairfield Dr
 Stilwell Lavinia Arlene Bompiani 607 Grove St
 Stinson Carmella 755 Cabin Hill Dr Apt G2
 Stoner Sandra 123 S Spring Ave
 Style Auto Service 951 W Pittsburgh St
 Suk Ying Sherlene 519 New Market Dr
 Supplee Andrew 15 St Clair Ave
 Swenson Evelyn 1613 Brd St
 Swift Michelle 1036 Highland Ave 2
 Szalewicz John M 312 E High Acres Rd Apt 13
 Tait Patricia S, Ralph D 170 Hilton Rd
 Tanaka Kathleen, Steven 309 Walnut Ave
 Taylor Karen E 222 Alexander Ave 1
 Taylor Thomas I Jr RR 9 Box 658
 Telford Emerson Clair 18 Windhill Dr
 Tempo Mabel 141 S Hamilton Ave
 Thibodeau Edna 39 Fogslove Dr Apt B5

Thomas E Crenney & Asso 621 1/2 Stone St
 Thomas J Dowling II DMD 101 Ehalt St Ste 111
 Thompson David V Jr 502 Santone Dr
 Thompson Theodore F, Teresa M 131 E Otterman St
 Tinkey Robert E 325 Brown St
 Todaro Charla 201 S Lincoln Ave
 Tomallo Tom 819 Reamer Ave Ext
 Tomson Joshua C 1 Rainbow Dr Fl 1
 Torock James Wallcoverings Spct RR 30 Box 5142
 Toyota of Greensburg RR 7 PO Box 380
 Trent Darryl 124 Van Ave
 Tri Elliott 1 E Glennis Dr
 Trice Kenneth M Jr 5264 Brinker Dr
 Trout John A 120 Lakeview Dr
 Trout Melissa Renee, Paul M 2 Meadow Dr
 Truxell Dorothy 102 Wissing Ave S
 Turnbull J Donald II 714 Williamsburg Dr E Apt 5c
 Uhrin Karen 201 Craig Dr
 Uhrinek Josephine RR 8 Box 213k
 Ulishney Julia S 1488 Mount Pleasant Rd
 Utis Denise R 512 Chestnut St
 Urbanek Mark 31 N Tremont Ave Apt C
 Us Too Greensburg 914 Sandra Dr
 Vottero Frank PO Box 1200
 Waidler Harry 917 Georges Sta Rd Ap
 Walker Karen 223 Wren Dr
 Walker William H RR 5 Box 336a
 Wallace Margaret 305 Stanton St
 Ward Catherine 307 S Hamilton Ave
 Washington Marilyn K, Glenn C 628 Jean St
 Werksman Marc R 156 Westmoreland Mall RT 30 E
 Westmoreland Emerg Med Speclst/Frick, Latrobe 501 W
 Otterman St B
 Westmoreland Manor 2480 S Grand Blvd
 Westmoreland Manor 25 N Main St Rm 101
 White Terry PO Box 415
 Whitfieldspillar Vickie 188 W Hills Dr
 Wian Thomas B Jr 236 Naugatuck Dr
 Wick Melanie D Co Timothy McCormick Esq 101 N Main St
 Ste 106
 Wiedeberg Eric N 615 Helen Ave
 Williamson Scott L 2359 Green Hills Ln Lot 802
 Wineland Isabelle RD 1
 Wodolawsky John, Mary 896 Weatherwood Ln Apt 319
 Woodward Betty A Est, Betty A 2015 Highland Ave
 Wright Barry B 235 Grant
 Wruslich Michelle K 311 Gaelic Dr
 Yasher Christoph 301 Fitch Ln
 Youngbauer Marjorie J 1118 Woodward Dr
 Yurko Albertina G 805 W Newton St
 Zaitoon Mohammad Munir 8 Saint Ives Dr
 Zajdel Francis J 112 Zee Ln
 Zello Genevieve 134 Ash Ln
 Zello Genevieve 134 S Washington Ave

Hannastown Pa 15635
 Bordenick Rose PO Box 21

Harrison City Pa 15636
 Advanced Healthcare Systems 206 Sagerville Ln
 Barron Francis E, Mabel L 106 Hyland Rd
 Cader Shirley C Est Michele A Chrise 128 Buck Run Dr
 Callihan Raymond T, Susan 1008 Campbell Rd
 Chusko Andrew PO Box 212
 Citimortgage Inc 1008 Campbell Rd
 Davis Carl J 101 Harvest Ln
 Deluca Gregory, Nancy 128 Harvest Ln
 Dowling Victoria R, Michael W New Monroeville Dodge 8
 Highview Cir
 Driestadt Frank H 133 Harvest Ln
 Elgin Robert J PO Box 537
 Elko Sam 138 Harvest Ln
 Karan Elizabeth C, William 1024 Chinaberry Ct
 Korbin Melvin F 1002 Sunnyfield Ct
 Labovick Stephen R PO Box 264
 Liberty Tax Relay Team 46 Country Farm Ln
 McGill Joseph 368 Rymaley Rd
 Peaco Wayne T, Lisa M 383 Rose Ave
 Pederson Melissa 207 Anthony St
 Pnc Bank Na 1008 Campbell Rd
 Purpura Joseph A 110 Whistle Dr
 Reigner June M 129 Cool Spgs Ln
 Schnupp Heidi M PO Box 275
 Sellitto Francis C 1015 Tulip Dr
 Shenk Kevin 1029 Harrison City Export Rd
 Socrates Anthony J, Sandi L 21 Brookln Dr
 Tauber Joanna Marie, Kathryn 11 Saxony Dr
 Virginia Coal & Iron Company Lorasen Holdings Inc
 PO Box 241
 Vo Michael F, Thu X 40 Country Farm Ln
 Westbrook Dist Inc 15 Brook Valy Dr
 Wolfe Nora M PO Box 21

Herminie Pa 15637
 Andreo Helen R 207 Andrews St
 Andreo Peter 122 Andrews St
 Bregar Frank Jr PO Box 268
 Bridge Joann 119 W Newton Rd
 Feldman Elizabeth E 988 Lowber Rd
 Garlow Joyce V PO Box 317
 Hazlinsky Thomas 50 Limerick Rd
 Hoepfer Audrey 608 Church St

Hofstetter Milton W 2 Harris Dr
 Ingrham William C 38 Main
 Lombardozzi Albert M 104b Sewickley Ave
 Lydia Sornig RR 1
 Mellinger Ronald L 306 Highland Ave
 Ometz Eleanor J 22 Wilps Dr
 Petor Joanne S PO Box 23
 Sarsfield Zella Madison Rd
 Shofnosky RR 1
 Sova Edward J 55 Sewickley St
 Sova Edward Jr 55 Clopper St
 Waryanka David M Box 77
 Whitfield Glenn A 9 Evans St
 Wolfram Frederick L 90 Sunshine Rd

Hostetter Pa 15638

Kikel Leonard, Henry Hostetter Rd

Hunker Pa 15639

Baker Joan 106 New Stanton Commons
 Blانش Melvin 3 Main
 Commonwealth Rehab & Fam 1007 Old RT 119
 Crouse James E RR 1 Box 488
 Easy Living Estates Inc 1 Easy Living Ests
 Gray George E Est 440 Stone Church Rd
 Howell Jack E III 377 Sandworks Rd
 McCune Dallas G RR 1 Box 86
 Musgrove Masonary PO Box 142
 New Stanton Commons Sunny Dr
 Orbin Paul 215 Trouttown Rd
 Parnell Myrtle M RR 1 14a
 Rocco James D Jr 1303 Shayne Ct
 Wainwright Terry 440 Stone Church Rd

Hutchinson Pa 15640

Golobic Paul M, Mary 222 Sunny Rd
 Theys John E 202 Hood St

Hyde Park Pa 15641

Griffith Jeromie L 600 4th Ave
 Heist Mary 311 Raymond St
 Israel Joseph E, Sandra 519 Murphy St
 Nelson Frances 310 Chestnut
 Williams Emily Alana, Carol 400 Ctr St

Irwin Pa 15642

Abraham Halie M 10253 Garnet Ln Apt 1g
 Adams Les Carcaradan Inc 2151 Hahntown Wendel Rd
 Adams Pauline Golack 14355 Marybelle Dr
 Amos C Christophe 14581 Josephine St
 Antoinette Penna 3522 RT 130
 Archinal Brianna L 561 Cedar Glenn Dr
 Aukerman Carrena J 1207 Iris Dr
 Baker William 145 Charles Dr
 Baling Pauline 366 Clay Pike
 Bartolomucc John R 4062 RT 130
 Bartolomucci John R 4062 RT 130
 Baughman Vivian 117 Mt Pleasant Blvd
 Benish Marlene C 1000 Schendel Rd
 Benz Carin 11825 Quarter Horse Dr
 Beymer Louis Jr 4077 RT 130
 Bielows Tammy L 84 Arona Rd
 Boehms Fitness 100 Colony Dr
 Boehm Nicholas A 110 Aquillin Ct
 Brose Braden G, John M, Fintan S 1012 Cicero Dr
 Brown Carl 356 Whitney Ct
 Brown Garnett 6900 Beatty Dr Apt 5101
 Burgun Kenneth J 4084 RT 130
 Burkholder John 146 Longview Dr
 Bussard William H 2344 Lynn Rose Dr
 Buterbaugh Ida 350 Durst Rd
 Carvallis Gregory D RR 1 Box 437
 Catanzaro Angela 1001 Ash St
 Chapman Sarah A 604 Chestnut St
 Choby Michael D 2500 Ipnar Rd
 Cloherty Earl 17 Main St
 Clontz Richard L 123 Brandywine Dr
 Corcoran Joseph, Mary 105 Rizzi Dr
 Cornell Harry T, Anna L 208 Bellview Dr Norwin Hts
 Corrao Candace 14 Weller Dr
 Cranston Daniel P, Melinda 19 Concord Dr
 Crosby Edwin R 601 Sandy Hill Rd
 Crystaloski Tina L PO Box 94
 Dantonio David 705 Pleasant Valy Rd
 Denney William F, Lorene R 12390 Linshan Dr
 Depew Jamie Burgun 4084 RT 130
 Dick Roberts & Sons Inc 550 RT 30
 Dicaudio Verma V 19 Renaissance Dr
 Diemert Karl J 1500 Rosebud Dr
 Dillman Wilbert M 255 Hannah Dr
 Dittman Robert J 612 1/2 Warden St
 Dougs Motelosside 13930 SR 30
 Eastman Lena P 118 Manchester Dr
 Ebbert Bertha A 12479 Adams Dr
 Ehrenfeld Robert H Jr 45 Wendel Rd
 Elton Gary RR 1 PO Box 364 Oggln
 Farrell Anna 225 3rd St
 Ferguson Nellie 12690 Terrie Dr
 Ferguson Ronald N 141 Sheffield Dr
 Fix Frances 149 E Madison Ave
 Fix Frances B 416 Morris Ave
 Float Earl A, Louise 10 1st St

Floder Jason 374 First St
 Fonzi Edward 13730 Saint Clair Dr
 Fraser Justin R, Robert J 2301 Birch Dr
 Fraser Robert J 2301 Birch Dr
 Freshwater John E II 409 Bethel Rd Apt 210
 Frick James 820 8th St
 Galya Susan M 27 Regola Dr
 Gau Ling Lian 134 Birchwood Way
 Gelzhiser Michael J 1217 Robbins Sta Rd
 Gibbs Kathleen E 241 Fregman Rd
 Gipton Leah 6300 Beatty Dr N205
 Gisi Timothy E 187 Seanor Rd
 Goodman Lori S 514 Pennsylvania Ave
 Grant Kenneth RR 3
 Griffin Helyne F, Richard, Kathleen Donnelly
 2 Buzzardtown Rd
 Grimm Kenneth, Cynthia 14160 Hiland Place 161
 Guardasoni Daisy RR 1
 Gumbert Roni D 531 Semple Dr
 Hamilton Buick Pontiac RT 30 Jacktown Rd
 Hamrock Gail Lynn 224 Cameron Dr
 Hanko Kristan T, David J 1063 Paintertown Rd
 Hardy Adam R 594 Dianthus St
 Harhai A 95 Railrd St
 Harhai Harry S, A J 95 Railrd St
 Hayes Troy 6600 Beatty Dr Apt 105
 Henderson Randi 1273 Mica Dr
 Hettler Charlene 350 Durst Rd
 Hildbold Mildred K 435 Morris Ave
 Howe Juliana RD 1
 Howe Justin Robert RD 1
 Hubacher Vivian 14275 Hilland Pl
 Hunter Joyce M 114 Briar Ln
 Huntsman Heather C 3rd St Apt 1
 Intrieri Carol B 4062 RT 130
 Irwin Bank Trust Co 309 Main St
 Irwin Family Care 905 Spruce St Ste 201
 Jaffre Kimberly A RR 1 Box 437
 James E Krack 214 Cameron Dr
 Jasper Louise 405 Main St Rear Apt B
 Johnson Charles A 27 Amberwood Dr
 Jones Troy J 505 8th St
 Joseph F Ott Funeral 504 Oak St
 Kalna Joseph G, Joseph 621 Clay Pike
 Kavel Stanley C One Roaring Spring Ln
 Kolosky Stanley 1261 Robbin Sta Rd
 Kopnitsky Mary C 6600 Beatty Dr Apt 0305
 Kotok Jaime L, John M 301 Harvison Rd
 Kowalsky Charles 960 Main St
 Kreider Diane 681 Bucktown Rd
 Kreider Diane L 80 Bucktown Rd
 Kriss Nancy 124 Shraders Ln
 Kristopaitis Ernest A 12472 Larimer Ave
 Kugler Helen 14289 Tr Dr
 Kulik Richard D, John PO Box 627
 Laciak Joseph A RR 3 Box 324
 Lakhavani Deborah M 408 Brunazzi Rd
 Lamison Margaret 4060 Stratford Dr
 Landolfi Vincent R 109 W Hempfield Av
 Lane Margaret J 136 Manchester Dr
 Lane Margaret J 7980 Pennsylvania Ave
 Lanning Amelia 504 Oak St
 Laraway Brian 4028 RT 130
 Latsko Betty Jane Est 12200 Adams Dr
 Laursen Judy 3 Dell Dr
 Leightley Velma J 13 Dell Dr
 Leverenz Janice H, Roy V 711 Kimlyn Ave
 Leverenz Roy Vermer, Janice H 138 Kimlyn Rd
 Lewis Howard R, Luanne F 560 Semple Dr
 Lichtenstein Steven E 610 Oakhurst Dr
 Lomicka Susan E, Jean L RD 6 Sandy Hill Rd
 Luffy Lawn Svc LLC PO Box 444
 M B F Construction 112 Cameron Dr
 Mandella Erica L, Emily, Stephen 14721 Catherine St
 Mann Marlene L 2129 Lancelot Dr
 Manns Joann K 242 Diamond Aly
 Marcus Carrie F, James 127 Longview Dr
 Markovich Milton E 278 Kunkle Rd RD 1
 Mattei Shari 236 Wendel Herminie Rd
 McDonough Scott A 198 Sledobnik Rd
 Mcgreg James W RR 1 Box 116
 Meier Jennifer 7600 Beatty Dr Apt R102
 Mikolics Charles M 7990 SR 30
 Miller Keith Anthony, Elaine PO Box 205
 Miller Mary E 10130 Washington St
 Moran Management Ltd P 224 Cameron Dr
 Murdoch Richard 717 Pennsylvania Ave
 Murray Kathy A, John M 123 Longview Dr
 Muse Richard, Pamela 420 Buttermilk Hollow Rd
 Myers Andrea J 419 Main St Apt 2
 Nase Catherine A 10513 Roseway Blvd
 Naylor Jessie W 313 5th St
 Nemeth Eugene W 12256 Longview Dr
 Ninemire Nicole S 105 Tanglewood Ct
 Novak Edward C 12061 Haywood Rd
 Odonnell Thomas D, Joanna 14221 Jane Clair Dr
 Olshanski Bradley E 770 Altman St
 Orr Donald R Est 706 Spruce St
 Otoole Mary J 8850 Barnes Lake Rd
 Pa Automated Svcs Inc PO Box 340
 Pae Dong W MD 606 Oak St
 Parrish Chastity Duncan Fin Group LLC 311 Main St Ste 2

Pasieb Kristen D 106 7800 Beatty Dr Apt T
 Pedder Marjorie PO Box 616
 Pellish Milissa 12103 Ctr St
 Pepple Tonya 26 Regola Dr
 Perkins Janice 9331 Pembroke Cir
 Perry Deirdre 104 Sir Richard Dr
 Plank Florence Est 650 Skellytown Rd
 Plauny Jack 100 Western Ave Apt 603
 Pokrant Lorraine J 12200 Adams Dr
 Ponsi Nancy 1218 Pinewood Rd
 Proctor Duane S 427 Clay Pike
 Rain Carol H, Carol M 9001 Barnes Lake Rd
 Rain Mildred Ann 14b Long Dr RR 2
 Reflective T Program 531 Main St
 Regan Mildred L 13667 Loretta Ct
 Renze Robert 121 1st St
 Ressler Kelli 137 Hamilton St
 Reyes Debra A 283 Montana St
 Rhodes Burdell P RT 180 Rd 2
 Richardson Ruth E Guffey Rd
 Rinaldi Michael J 258 Colony Dr
 Rnr Collision 105 Rizzi Dr
 Robinson Patricia 4135 Cambridge Dr
 Ruffolo Alfred A 7711 Kifer Ln
 Ryan Abraham 10253 Garnet Ln Apt 1g
 Salesi Kathleen M, Karl A 306 Pennwoods Dr Ext
 Sapna Magazine LLC 909 Giovanni Ln
 Schade Judith 911 Penna Ave
 Schlesselman Erin 1010 Cicero Dr
 Schmitt Peter Trust 211 Verdant St
 Schnupp Gail E RR 6
 Schott Stephen W 4112 Stratford Dr
 Schulte Genevieve 2031 Hahntown Wendel Rd
 Schutzer Daniel J 625 Walnut St
 Schutzer Maynard H 625 Walnut St
 Sciarretti Anthony J 9080 Lucia Ln
 Scott Erma 6300 Beatty Dr N205
 Sero Rose M 183 S Thompson Ln
 Shutzer Maynard H 625 Walnut St
 Siemen Amanda 13896 SR 30
 Skoloda Kelley 1315 Lavista Dr
 Smith Dale V 1061 Main St
 Smith Nolin Hunter RR 1 PO Box 364 Ogglin
 Soles Edward J 1867 Guffey Rd
 Sparvero Daniel G 12281 Carmine Dr
 Sslie Charles D II 604 Walnut St
 Stacy Takacs M 594 Dianthus St
 Stelzl Erma 310 Gdn Ctr Ct
 Stewart Amber 680 Main St
 Stillo Kathleen M 1281 Thoroughbread Dr
 Stipanec Gary Est 1415 Plymouth Dr
 Stipanec Lindsay D 44 Penn Ave
 Stohl Kent E 526 10th St
 Sturm John 608 Wyandotte St
 Sullenberger Jeffrey 283 Montana St
 Swalwell Regina Est, Kathleen Vamosi 360 Marbury Dr
 Thomas Seth 804 Cedar St
 Thomas Georgina, Glenn 4700 Fairwood Dr Apt H308
 Thomas Richard J 816 Greene St
 Thomas W Nitetis Thoburn Merged Tuw First National
 580 Wendel Rd
 Tomko Gloria Ann R Drobin St
 Townsley Pauline RR 9 Box 107
 Urbach Beatrice V, Herman G 697 Kimlyn Ave
 Valentine Rebecca 14521 Chris Dr
 Vargo Scott D 508 Mulberry Ln 3
 Veychek Susan RD 1 Box 142 Wolff Ln
 Watkiss Patricia M, Arabell RD 1
 Weyandt Michael 3011 Turk St
 Wilson Diane 6500 Beatty Dr Apt Q201
 Win Settlement Svcs LLC 324 Main St
 Yurko Brady 4035 Yellowknife St Apt 1
 Zogas Lois 312 Rizzi Dr
 Zona Ruth H 612 Spruce St
 Zona Thomas J 26 Hawthorne Ln

Jacobs Creek Pa 15448

Manke Marjorie G PO Box 27

Jeannette Pa 15644

Acrie Robert R 507 Chambers Ave
 Affordable Auto Rental Thomas M Armstrong
 1030 Gaskill Ave
 Anderson Debbie 5029 Trailside Ct
 Anderson Letitia 323 Hickory St
 Anthony Margaret V 16 E Gaskill Ave
 Anzoino Frank Lincoln Hwy E
 Arlington Mower Repair 26 Lockwood Dr
 Bachman Margaret 742 Sellers Ave
 Baker Jesse A 12 Andrews Ave
 Bakshi Viharika K, Kevin M Wong MD 2057 Harrison Ave
 Barr Ian A 4 S 7th St
 Becar Sally 409 N 4th St
 Bevilacqua Tammy 918 Evans St Apt 208
 Bickerstaff Julia 405 Sloan Ave
 Birch Robert W 1000 Jefferson Ave
 Blackmore Aaron 716 Westmoreland Ave
 Blanton Greg D 125 Bigelow St
 Bradley Anesthesia Pc PO Box 381
 Bringe Michelle E 323 Glenn Ave
 Building Visions Inc 504 Harrison Ave
 Cady A Bruce 4009 Trailside Ct

Casagrande Michael, Lynann 2020 Claridge Elliott Rd
 Casino Nicole K 64 Briarwood Dr
 Casper Donald P 712 Jefferson Ave
 Chase Home Finance LLC 472 Beech Hills Rd
 Christofano Vincent J, Dorothy G 910 Lewis Ave
 Churchfield Debra Ann, James 602 Welty Ave
 Cilli Santina A, Gerald B 1144 Altman Rd
 Cindrick Marvis B RR 2 Box 46
 Colucci Ardith I 602 Division St Rear
 Compton Hilda E 1703 1/2 Harrison Ave
 Constantine Jill 620 Lowry Ave
 Constantine Mary C 202 Henry Way
 Cotugno Bruce Lowry Radiology Asso 1111 Lowry Ave
 Crowe Roy Est Virginia Rothwell 311 Calico Ln
 Crowe Roy R 311 Calico Ln
 Cubbins Charles E 2090 Boxcartown Rd
 Daniels Ty W 120 N 3rd St
 Davis Kimberly A, Robert W 472 Beech Hills Rd
 Day Eleanor 709 Hissam St
 Deguffroy Caroline 510 Greenwood St
 Dickey William 1003 Lowry Ave
 DiClaudio Mary S 1012 Adams Ave
 DiClaudio Richard B, Mary S 1012 Adams Ave
 Dollar Bank Servicing Center 420 Lafferty St
 Dunn Jason A 415 N Jenkin St
 Edris Eshter H, James H 917 Gaskill
 Eglhaut William, Naomi 710 Dithridge St
 Elhillal Mohammed F Mohammad El-Hillal 6590 RT 30
 Englehart Ronald 930 Scott Ave
 Faroux Alice 504 N 4th St
 Fine Line Printing 1801 Harrison Ave
 Finlay Thelma 1022 N 2nd St
 Fisher Robert O 605 Walters St
 Fordyce Barbara J, Clifford 106 Baughman Ave
 Free James H 412 Cedar Ave
 Garrighan Lucy 5033 Trailside Ct
 Goconnect Alan Murtaza 711 Harrison Ave Ste 300
 Goodell Russell 700 Gaskill Ave PO Box 205
 Griffith Margaret 409 N 4th St
 Haile Karin E 411 N 3rd St
 Harvey Robert E, Rose M 210 N 3rd St
 Hatch Marie B 1874 Ridge Rd
 Hazelwood Tawny 115 N 5th St
 Hembree Chad Reynolds 920 N 2nd St
 Henry Patrick 601 Maple St
 Hernandez Zavala Jose 163 Frothingham Ave Apt 2
 Hetherington M Ailene 706 Allwine Ave
 Hilyche Gossard Susan 204 N 2nd St
 Hlywa John Jr 519 N 6th St
 Hodge George H, Bonnie G 607 Westmoreland Ave Ext
 Hoffman Stephen C 6 Theodore Dr
 Holby Marjorie L 709 Arlington Ave
 Hossain Ayesha MD 1111 Lowry Ave Ste A
 Hunter Dorothy Anne PO Box 448
 Jamison Charles 401 S 4th St Apt 509
 Johnson Richard D 1215 Ellsworth Ave
 Jones Carl W RD 2 Beech Hills Lakeview Dr
 Jones Traci M 8 N Locust Dr
 Kindelaw James J 923 Scott Ave
 King Dennis 410 Lafferty St
 Klingensmith Patricia A, Boyd N 1015 R Frye Rd
 Klus Theresa 78 Locust St
 Kraus Paul W 716 Gaskill Ave
 Krause Jason, Dana 119 N 5th St
 Kuhn Kelly Sun Beach Tanning 2042 Penny Ln
 Kumar Pradeep 1117 Lowry Ave
 Laco Milan 202 Henry Way
 Larrew Charla 218 Echo Vally Rd
 Lavelle Catherine, William 432 S 6th Sr
 Linderman Helen 602 Division St Rear
 Lipscomb Caroline T 438 Woodlawn Rd
 Long Richard, Laurie 2 Theodore Dr
 Lovett Sheryl A 921 N Second St
 Luce Bernard W 58 Cuyler Ave
 Mararet Mocchiuzzi 4 Schrader
 Marcheti Loralie, Margaret 39 Wayne Ave
 Marshall Jerome J 443 Richmond Dr
 Masciantonio Kelly 1153 Claridge Elliott Rd
 Mccormick Gerald A 109 Evergreen Dr
 Mckissock Gladys M 707 Zimmerman St
 McLaughlin Elizabeth A, Roy E 202 Koerbels Hill
 Menz William 909 Scott Ave
 Midland Mortgage Corp Isaoa 106 Baughman Ave
 Milburn Thelma 437 S 5th St
 Miller Virginia M 607 Lewis Ave
 Missenda Amanda 203 Old Spanish Ln
 Mora Helen 921 Gashill Ave
 Mora Louis 903 Cowan Ave
 Morris Lourene 435 Cedar St
 Morschl Marian M Est 1 Westwood Dr
 Moskyok Eleanor M, William, Thomas, Richard
 709 Hissam St
 Moyar James Est 720 Sellers Sve
 Murrau Kathleen S 1 Chambers Ave
 Murray James Edward 1 Chambers Ave
 Nelson Dorothy 125 12th St
 Nescot George 7007 Clay Ave
 Nescott George 7007 Clay Ave
 Oakland Anesthesia Asso PO Box 491
 Orange Bertha 1107 Harrison Ave
 Oshea Mary M 412 Michigan Ave
 Ostrosky Judith L Lt 930 Scott Ave

Pate Laura R 107 Harrison Ave
 Pellegrino Rosemary 1119 Lux Rd
 Pennsac, Cathy Chew 900 N 4th St
 Pershing Carol RD 1
 Peters Kerstin 1003 Coal Ln
 Pfouts Stephen A Jr 124 Spanish Villa Dr
 Phillips Carole E Est RT 2 Beach Hill
 Piasecky Frank 1023 Ellsworth Ave
 Piper Cami L 318 Cedar St
 Poglein Dorothy E 208 Mary Ln
 Potochnik Danielle R 109 Duncan St
 Powell Robert 213 Kalmar Way
 Puskaric Jeffrey R 301 Agnew Rd Apt 4
 Ramey Patrick S 1030 Scott Ave
 Roskosh Thomas L 605 Clay Ave
 Russell Annette M 414 Ohio Ct
 Salomon Miguel 50 Lincoln Hwy East
 Sawinski Stanle Jr 938 Scott Ave
 Scarlett Bethann 103 Brd St
 Schrock Jack 316 S 5th St 2nd Fl
 Sealey Roger 400 Agnew Rd
 Signstat 412 Harrison Ave
 Simpson Wallace C 1103 N 3rd St
 Singer Brian P, Traci A 904 N 4th St
 Sircic Christine D 1200 Thompson St
 Smeal William, Naomi 908 Ellsworth Ave
 Smith Thomas Est, Ethel 507 Old Hill Rd
 Sorokes Esther 1000 Gen Forbes Rd
 Speed Kathleen 401 S 4th St Apt 509
 St George Crystal Ltd Jewel Products Inc PO Box 709
 Steban Dawna, Mark 12 Strawbery Ln
 Steele Sara K 1100 Lewis Ave
 Stepanik Shirley Becker 56 Penn High Park Rd
 Sterling Packaging Corp Annette Mindala 1000 Thomas Ave
 Stewart Beula Est, Beulah M 400 Good St
 Stewart Suzanne D, Gary S 1055 N Greengate Rd
 Storey Adam M 435 Guy St
 Stull Tracy L 420 Lafferty St
 Sullivan Shirley 100 12th St
 Szokan Frances A 209 North Dr
 Tatarek Michael 410 Cassatt Ave
 Tiberio Josephine 1025 Gaskill Ave
 Tillman Lance 11 13th St
 Torri Josephine P 717 Lowry Ave
 Tranks Samuel R 116 South 16th St
 Universal Oral Fluid Lab of Pa 308 Clay Ave
 Updegraff Velma 504 N 4th St
 Vottero Albert Est 429 Welker St
 Vukoder William, Barry 111 Woodhaven Dr
 Welsch Paul 4568 Robin Dr
 Wener Steven A 102 Kiefer Rd
 White Frances M 809 Ellsworth Av
 Williams Leola 124 S 13th St
 Wolfe Charles W, Karen Kenny Ross & Sons Chevrole
 514 Scott Ave
 Wong Kevin M MD 196 Connor Dr
 Wong Shirley R 196 Connor Dr
 Xun Diagnostic Asso PO Box 491

Jones Mills Pa 15646

Czernecki Nancy J PO Box 48 RT 31
 Zioncheck Nicholas, Roger PO Box 5

Larimer Pa 15647

Dunn James H, James N PO Box 34
 Errett Eva M 11403 Frog Rd
 Fedco Mfg Inc PO Box 357 11585 RT 993
 Good Diana 959 Brownstown Rd
 Hamilton Leila M 650 Brownstown Rd
 Taylor Andrea, Sally, Sara M 11651 Frog Rd PO Box 243
 Wyncoop Genevieve H PO Box 265

Latrobe Pa 15650

Ackerman Matthew 1025 Whitney Ct Dr Apt 64
 All American Paintball Team Inc PO Box 3200
 Allison Competition Engines 4686 SR 982
 Ament Dorothy Ann 800 Chestnut St
 Ament Mary M 511 Weldon St
 Armstrong Hannah Est, Christine 210 Miller St
 Arnold Palmer Motors Inc 332 Walnut St
 Ballash Dorothy E RR 7 Box 16
 Barkley Motorsports LLC 4385 RT 30
 Barnette Sheldon P 128 Canyon Ct
 Barr William L, Linda L 1567 Theatre St
 Bartlett Michael C 207 Sheppard Ct Apt 223
 Basciano Anthony M, Kelly L Laurel Vally Motors
 704 S Shenandoah Dr
 Baumbeck Gary R Jr 204 Miller St
 Baumgardner Richard J, Sarah C, E Jane 2021 James St
 Apt 126
 Baumgardner Sarah M 2021 James St Apt 126
 Baumgardner Sarah M 21 E 4th Av
 Bender Virginia PO Box 639
 Best Cynthia A 131 Ave C
 Betler Dean RD 2 Box 302b
 Bialo Matthew, Christa 1404 Jefferson St
 Binder Theodore 215 Jefferson St
 Biss Glenn S RT 30 East
 Blair Kathleen M 406r Ligonier St
 Boerio Thomas A Dr, Mary H 503 Depot St
 Bogle Roderick 610 Tarason Dr
 Bossart Richard 57 Viewmont Dr

Brant Beverly E 1595 Mission Rd
 Brewer Lois 317 Triangle Rd
 Bridge Hauser Karen W 1612 Catherine St
 Bryer Michael T 23 Lightcap Rd
 Budesky Beverly K 217 Brinker St
 Bukovsky Elizabeth, Arnold 137 Longs Rd
 Campbell John F 1121 Waverly Dr
 Candace C Hill Prop Escrow Disb Acct 2781 Raymond Ave
 Cargnel Loretta 721 Mission Rd
 Carota Sharon 610 Tarason Dr
 Carson Raymond H RD 2 Box 24
 Carson Raymond H RR 2 Box 24
 Casteel Shirley 226 Anna Goodman Rd
 Ceratizit Usa PO Box 272
 Chase Auto Finance 150 Cemetery Rd
 Chestnut Ridge Beverage 11 Lloyd Ave
 Chupka And Knoeller RD 2 Box 318-A
 Clad Conforma PO Box 231 1600 Technology Way
 Clark Elizabeth 1772 Lincoln Ave
 Clark Jane RT 30 E
 Cline Robert E 1121 Abbott St
 Cochran Catherine 2012 Skyline Dr
 Cope Larry J, Mary A Usa Acting Through Rural Housing
 Svc Agcy Isaoa RR 9 Box 3290
 Crovin Virginia 104 Ave A
 Dailey Patrick D 4620 Eaton Rd
 Damato Daniel L 150 Cemetery Rd
 Defelice Dolores J 1701 Jefferson St
 Deiseroth Christian R, Hilary S 1076 Bethel Church Rd
 Delorenzo Anna M 122 Anna Goodman Rd
 Demary Louis PO Box 45
 Dibert Martha N 204 I Cobblestone Ln
 Dimartino Rosanna 396 S Shenandoah Dr
 Dollar William, Wilma RR 5 Box 493
 Doris Bernice 1118 Waverly Dr
 Dornie & Lori S House Lori Nicely 919 Wood St
 Douglass Irene Est 1111 Jefferson St Apt 405
 Downs Richard 27 Lentz Rd
 Eldaieef Mounir L G U Inc 600 Ligonier St
 Elderly Care PO Box 292
 Elliott Francis 526 RT 217
 Engelke Dorothy Mary 2127 Raymond Ave
 Family Chiropractors 5767 SR 981 B
 Family Chiropractors DC 1458 A Clearview Dr
 Fantastic Sams 309 Mount Laurel Plz
 Farren Elizabeth M 500 Brouwers Dr
 Felbaum Richard T 307 Miller St
 Ferrari Bruno Jr, Gloria E PO Box 150
 Ferrari Dorothy R, Bruno PO Box 150
 Fitzmaurice Michelle 204 Miller St
 Flickinger Tina M 409 Lehmer St Apt J
 Fox James Inc 3690 RT 30
 Frick Community Hlth PO Box 1100
 Fritz Joan S 920 Fairmont St
 Frye Luzia M Loyalhanna Care Ctr 535 Mcfarland Rd
 Fyalkowski James E 110 Ave A
 G U Inc 600 Ligonier St
 Gannon Jack A 174 Eleanor Dr
 Gardner Heather M 215 Lloyd Ave
 Garlow Bertha M 5944 SR 981 Apt 1
 Gebicki Kathleen 509 Main St Apt 7
 George Albert B 1226 Saint Clair St
 Gervase Pevarnik Ltd Fam Ptnrshp PO Box 886
 Giampolo Alberta 157 Armel Rd
 Graham Euphemia Est, Jennie 14 Ave B
 Gray Scott B 819 Mission Rd
 Gritzer Elizabeth RR 3 Box 467
 Gruss Mylee A 4444 RT 22
 Gu Inc 600 Ligonier St
 Guerrieri Mary L RR 1
 Gyno Associates 1010 Ligonier St
 Harbaugh George, Tara 27 E 1st Ave
 Harr Clarence RD 1
 Hartman Rebecca 214 Denali Dr
 Harvey Marie K 2021 James St
 Hitson James 213 Potomac Ct
 Holzer Richard W Jr 700 Walnut St
 Hopper Angela S 2513 Ligonier St
 Huffman Scott 208 Saint Cecilia Rd
 Humes Mary E 207 Loyalhanna Ave
 Hunter Marcus 332 Walnut St
 Husfelt William V 458 Saxman Rd
 Inselmini Joyce C 1074 Breeze Way
 Janisse Margaret L 860 E Weldon St
 Jodis Stephen M 704 Highland Ave
 Kalyak Stephen 216 N Shenandoah Dr Apt 102
 Katounin Igor 1006 Alexandria St
 Kennametal Inc PO Box 231 1600 Technology Way
 Keough Vincent P, Francis RD 6 Box 474
 Kistler Eric D 1004 Laurelview Ct
 Kivador Daniel 113 Jay St
 Kosker Colleen, Joseph 371 Binkey Rd
 Kozar Heidi 235 Quarry Rd
 Krinock Randy J, Monica 1429 E Main St
 Kuba Rita A, John 1426 Anthony Way
 Kubistek Robert A, Betty J 310 High St
 Kuhn Martha V 415 Spring St
 Kung Man N 512 Brouwers Dr Apt 210
 Kuzio Mary E 1111 Jefferson St Apt 313
 Ladis Athan, Betty Lawson Hts 1290 Trent Dr
 Lambert Michael R 1006 A St
 Laposky Anna M 1812 Dailey Ave

Latrobe Chevrolet Ford 1595 Mission Rd
 Latrobe Country Club Lpm PO Box 616
 Latrobe Internal Med 1100 Ligonier St Ste 100
 Latrobe Steel Co PO Box 31 2626 Ligonier St
 Latrobe Westmoreland Health Sys Ctr Dr Westmoreland
 District
 Laurel Highlands Health Ctr 911 Ligonier St 001
 Laurel Valley Motors RT 30 E
 Lemmon Helen Louise 860 Weldon St
 Lewis Sandra J, Larry S 510 SR217
 Lohr Cherie L 3755 RT 982
 Luffy Peter Sr, J 106 Swallow Haven Ln
 Lyons Susan E 1600 Catherine St
 Macharyas Paul L 485 Schultz Ave
 Maher Thomas Latrobe Mnr 1013 Jefferson St Apt 903
 Maiers Paul A 604 St Claire St
 Malkin Jacqueline A, Mark T 703 S Shenandoah Dr
 Manners Christopher T 607 Fairmont St
 Mar Rebecca A 615 Jay St
 Masucci Nathan 300 Fraser Purchase Rd St Vincent College
 Mcculloch Gordon 917 Hillcrest Ave
 Medwid Walter 1611 Ligonier St
 Mellon Bank Building Dr Thomas A Boerio 816 Ligonier St
 Meloy Wilmer 212 Red Cut Lodge Rd
 Meloy Wilmer C Jr Box 62
 Metarko Andrew 103 Chelsea Dr
 Metarko Andrew, Verna 103 Chelsea Dr
 Moffa Sherry 1462 Bethel Church Rd
 Moffa Viola RD 2
 Montegna Vincent, Edna 315 E 2nd Ave
 Monteparte John 517 Miller St
 Monzo Linda 5370 Pleasant Unity Rd
 Morrow Kenneth Richard L Jim PO Box 698
 Motors Laurel V 109 Bittner Ln
 Moulayianis Kathleen M 615 Jay St
 Muncey Marian M 1125 Saint Clair St
 Musselman George L 2021 James St Barnes House 119
 National City Mortgage 27 E 1st Ave
 Newhouse Tammy L, Scott W Dent Wizard 412 Lloyd Ave
 Niezelski Carol, John 1450 Monastery Dr
 Nuttall Carolyn Ann 214 Ave A
 Obyg Inc 218 Depot St
 Olecki Margaret G 1739 Dailey Ave
 Omega Enes R 3 RR Box 294
 Pagnanelli Henry J, Mary 503 1 2 Ligonier St
 Phar Mossos 1006 Ligonier St
 Piper Eva 221 Spring St Apt 3b
 Piraino Anna M 2115 Raymond Ave
 Pohland Leona D 28 E Tacoma Ave
 Poole Carole A 902 Chery St Apt 1
 Prabs Auto 3075 Ligonier St
 Precision Care Pharmacy 1906 Dailey Ave
 Pulmonary & Critical Care Med 911 Ligonier St Ste 204
 Puskar Eugene A 128 Goodman Ln
 Pyros Jocelyne M 201 Brinker St
 Quicquaro Carol 224 Smokey Mountain Dr
 Quinn Martha M 1428 4th Av
 Raabe David J 209 Dos Dr
 Rankin Colt A 209a Dos Dr
 Reed Patricia A, John W 930 Unity St
 Remaley Richard B 20 E 1st Ave
 Rethi Ronald G 301 W Monroe St
 Richard B Guskiewicz Asso 1013 Ligonier St
 Robinson Joseph L Po Box 322
 Rodrigo Tm N 2002 Friendly Dr 15
 Rose Joseph F 1013 Jefferson St Apt 612
 Ross Michelle 109 Bittner Ln
 Roth John A 547 Lloyd Ave
 Route 30 Sns 2150 Latrobe Shopping Ctr
 Ruoff Gregory B 213 Calvary Hill Rd
 Schirf Harriet 130 Wagoner
 Schmucker David A 965 Youngstown Ridge Rd
 Schultz Beckie 126 Canyon Ct
 Servicemaster of Greater Pitts 1404 Jefferson St
 Shadler William A 3075 Ligonier St
 Shah And Shah LLC 58 N Ligonier St
 Sherlock Michael Est, Michael J 128 Meade Dr
 Shirey John J 1235 Mission Rd
 Shrum Clifford 1026 A Saint Vincent Shaft St
 Simpson Darlene J 3000 W Williamsburg Ln
 Sims Thelma L 109 Marcia St
 Skovira Samuel L 385 Hoover Rd
 Smith Catherine 317 Walnut St
 Smith Fred B 2301 Laveen St
 Sovereign Bank Auto Prop 1006 A St
 Specktor May 1135 Cir Dr
 Sperber Leslie 116 Ave A
 Spillar Ida M 512 Brouwers Dr Apt 123
 St Clair William 4756 SR 982
 Stahl Jane E RR 4 Box 124
 Standard Machinists Robert Bell PO Box 428
 Stas Samantha E 110 Vermax Rd
 Steeves Thomas, Norma 1701 Dailey Ave
 Stephenson Margaret Wood 905 Mission Rd
 Sterling Penn Hills 122 Anna Goodman Rd
 Steving Leonard G 636 Charles Houck Rd
 Sung Lee, Hyo PO Box 737
 Szokan Victor 500 Brouwers Dr 47
 Thompson Dorothea, Ryan A 110 Pershing Cir
 Thurston Jane 827 Walnut St
 Tieman Sharon Z 110 Pershing Cir
 Titel Justin L 2218 E Harrison Ave Apt A

Tompko Veronica S, William J 237 Dickens St
 Torris Thelma I Box 329
 Treskovich Adam, Pauline Hovanec 500 Brouwers Dr
 Ulatsky Karen L 214 Gertrude St
 Underwood Marsha S Indian Hill
 Vaglia Sue 218 Malvina Ln
 Vaglia Sue P RD 4 Malvin Ln
 Valasko James 2553 Raymond Ave
 Vee Neal Aviation Inc 148 Aviation Ln Ste 109 Arnold
 Palmer Regional Airport
 Vogelsang Marion 124 Club Manor Rd
 Volpe Vernon M 332 Walnut St
 Voyteck Joseph Jr 1433 Anthony Way
 Voytilla Jeffrey R, Jamie Arnold Palmer Collision Ce 5020
 Ctr Dr
 Walters David 123 Edgewater Vlg Apt 18
 Ward Kimberly, Thomas PO Box 737
 Warfield Cynthia 1226 Saint Clair St
 Warren Gerald 128 Swallow Haven Ln
 Watkins Jackie 116 Loyalhanna Ave
 Weatherton Esther M 2021 James St
 Wentzell David, Anna 32 Harrison Ave
 Westland Clinic of Chiro 703 Ligonier St
 Whittaker Josephine D, Marilyn A 121 Ross Rd
 Williams Tristan J, Karen V 126 Whitfield Dr
 Winter Weather Services Inc HC 64 Box 20
 Wynn Charles Thomas IV 714 Highland Ave
 Yasko Christina 444 Saxman Rd
 Youngs Auto Body 512 Brouwers Dr Apt 210
 Zabkar Elizabeth 109 E Ridilla Rd
 Zaccagni Josephine Est 609 Miller St
 Zaccagnini Josephine 609 Miller St
 Zenk Margaret L 110 Pershing Cir

Laughlinton Pa 15655

Anker Olivia PO Box 294
 Bank of America Na PO Box 443
 Boyle Arthur J Jr PO Box 400
 Countrywide Home Loans PO Box 294
 Daimler Chrysler Finance 23 Maple Rd
 Halferty Randy PO Box 443
 Hegan Mary A RT 271
 Horgan Catherine M PO Box 269
 Morse Cecilia A, Edmond L Box 13
 Schrock Laura Dr 329 Camelot Ln
 Shaffer Kevan S 23 Maple Rd
 Smith Aimee PO Box 443
 Smith Joseph PO Box 294

Ligonier Pa 15658

Aller Charles E 105 Picadio Ln
 Aller Charles E Est 168 Red Arrow Rd
 Amicone Robert 191 Ross Rd
 Artuso Joseph F 410 E Church St
 Barany Matthew 209 N Grant St 2
 Bell James W 3740 SR 711
 Bell Richard L 3740 RT 711
 Bennett Nancy E, Edna B 1200 RT 259
 Bjorkland J R 762 RT 259
 Blair Faye T 630 Hillside Ave
 Bowers Ida E PO Box 233
 Brown Robert S, Teresa A 225 Murphy Rd
 Brown Roger D 545 Trout Ave
 Burkett Katherine M, Travis M 326 E Church St
 Cartwright Donald T 516 Austraw Rd
 Christopher Elizabeth R 545 Trout Ave
 Clark Emma 321 St Clair St
 Conley Charlotte 114 Franklin St
 Cook Ruth B RFD 4 PO Box 80
 Costanzo Frieda 1118 Griffith Rd
 Cote E Trustee Under PO Box 750
 Cote Edward T PO Box 750
 Countrywide Home Loans 329 Ferry Ln
 Damewood Lena Mae 608 W Main St
 Dehus Richard, H D Alternator 129 Valyview Dr
 Fennell Tracey S 205 Orme Rd
 Ferrari Gloria 1 Highgate Rd
 Ferri Leno 381 RT 271
 Ferry Donald, Nancy 329 Ferry Ln
 Flickinger Jane M 511 Smt Ave
 Frisk Donna 1025 Canterbury Rd
 Gallo John E PO Box 116
 Gerhard Dora RR 1
 Gerstner John H Jr RR 5 Box 134
 Gibson Alma S 209 Bell St Apt 1
 Gordon Clarence E, Rose Marie PO Box 443
 Graham Alma L 110 E Main St A
 Graham Raymond L, Reba B RD 2 Box 382
 Griffith Timothy J 1227 RT 271
 Hawkins Julie RD 4
 Hayden George, Betty 107 Oakview Dr
 Hunt Jeffrey 1213 RT 259
 Inc Farabaugh Chevrolet Olds 3513 RT 711 N
 Iwaniec Kenton, Debra 206 U P Church Rd
 Jacobs Gretchen E 223 N Market St Apt R
 Keck Shirley 754 Laurel Dr
 Kees Frank Robert PO Box 1
 Kent Michael P 562 Jackson Rd
 Luff David C 201 Bunker St
 Luther J Paul 626 Hillside Ave
 Luther John E 1895 RT 30
 Manzulic Betty J 2739 RT 30 W

Masumoto Brian S 745 Rt 271 N
 Matson Stephanie, D S PO Box 702
 Mattern Geoffrey K 110 S Fairfield St
 Mayo Laurie D 109 St Clair Cir
 McCloskey Megan R 474 Hotel Rd
 Mignogna Auto Body 329 Cherry Way
 Military Personnel Svcs Corp 3720 RT 711 Ste 7
 Miss Simplee Sufficient Hermitage Cir
 Moff Regis RD 2 Box 242b
 Mspoke 712 RT 259, Dean Thompson
 Nagel Alfred G 207 Washington St
 Nasta Joseph L, Misenko 369 Waterford Rd
 Posta Elaine 1309 Robb Rd
 Queer Amy S 300 U P Church Rd
 Robinson Michael, Julie 3468 SR 711
 Robinson Ricky 712 Blue Hole Ln
 Rose Keith W 151 Mill Rd
 Rose Sheri L Box E
 Sampo Theresa V, Bruno W 20 2nd St
 Schrauder Barbara F RD 2 PO Box 317
 Shirey Bridget E, John J, Kathleen A 1500 Darlington Rd
 Shirey John J RR 2 Box 133
 Shultz James PO Box 465
 Springer Samantha 210 Looking Glass Ln
 Stoner Robert F, Amy L 113 W Vincent St
 Tantlinger Valerie L 410 N St Clair St
 Trgina George 51 Mansville Rd
 Tucci Natalie M PO Box 591
 Vigliotti Samuel Patrick, William J RR 1 Box 251
 Village Ford Inc 508 N Market St Ext/PO 1
 Vogelsang Eric R 110 W Vincent St
 West Rodney Glenn, Rory Glenn 122 American Way
 Wiltrout Betty Jean RR 2 Box 371
 Zitterbart Cristie S, Gilbert A RT 1 Box 288n

Lowber Pa 15660

Basic Carbide Corp PO Box 228
 Hornebeck Patty A PO Box 64
 Lowmaster Richard Est PO Box 64
 Peters William M, June M Box 7349

Lower Burrell Pa 15068

A K Valley Federal Credit Union 3271 Leechburg Rd
 Aboard PO Box 2225
 Aftanas Steven A 3009 Wachter Ave
 Anthony Jessi M 148 Frandor Dr
 Anuskiewicz Helen 249 Alder St
 Anuskiewicz Helen G 249 Alder St
 Armor Doris Valjean, Hayes V 2850 Edgecliff Rd 28
 Beddard Leo F 236 Wayne St 414
 Bernardo Harry 333 Grove Dr
 Bruno Anthony J Dr 2890 Leechburg Rd
 Cancro Patrick A, Mildred K Apt 104 180 Craigdell Rd
 Cardamone Rose 140 Adamchik
 Cariss Richard V 3013 Leechburg Rd
 Ceraso John 104 Wayne St Apt 6
 Cockroft Kathryn 2992 Germania Ave
 Coscarelli Caroline 275 Sherman
 Cowen Mary Lou 4267 Garvers Ferry
 Craig Vivian M 233 Florida Dr
 Criste Charles E 962 Pamela Dr
 Duda Antoinett 2997 Sycamore St
 Faus Heather Marie 118 Larchmont Dr
 Fish Gail E 316 Dutchman S Run Rd
 Golding David 385 Claremont Dr
 Gordon Ruth T 567 Braevieue St
 Hags Joseph T 429 Dairy Farm Rd
 Hepler Samantha J 213 Leewood Dr
 Herrington Jeffrey J 143 Jefferson Dr
 Hillcrest Crossing Mobile Home Park 100 Lorraine Dr
 Hillcrest Path Crossing LLC 100 Lorraine Dr
 Hoch Audrey D, Fred R Hoch 144 Clarendon Ave
 Honkus Debra 17 Cayuga Trail
 Hooks Kathleen A 3236 Vermont Dr
 Hornack Health Center Dc Pc 2921 Leechburg Rd
 Kaczkowski Raymond H, Jean P 246 Florida Dr
 Kadunce David F 2504 Feroce Dr
 Kaminski Conrad F 28 Elaine Ave
 Kaminski Conrad F 28 Elena Ave
 Kedzierski Dennis 2620 Princeton St
 Kostray Jacobus Ann 178 Oakridge Rd
 Kress Joann Ccx Braeburn Alloy Steel 101 Braeburn Rd
 Kwiatek Francis Est 209 Montana Ave
 Lamendola Robert S 155 Jefferson Ave
 Leyland Mary R 3142 Algonquin Trails
 Liu Miao 3115 Algonquin Trail
 Magill Jill 232 Arizona Dr
 Mangone Patsy 296 Morgan St
 Manley Elma M 1305 Greensburg Rd
 Mcgee Richard A 108 Johnson St
 McIntyre Christopher R 2069 Spooky Hollow Rd
 Mechling Mildred J 191 Fininn Rd
 Mele Patricia M 39 Elena Ave
 Minter Management Inc PO Box 2040
 Muretic Gabrielle 3016 Davies St
 Odum Tammy 514 Harding St
 Oneill Daniel T, Nancy L 2720 Leechburg Rd
 Penn Psycaire Inc 2663 Leechburg Rd
 Pennacchio Joseph 217 Montana Ave
 Philip H Jacobus Credit Shelt Tr 7 14 04 178 Oakridge Rd
 Pierce Betty 5041 Watters Rd
 Pope Erica S 3502 Riverview St

Ravotti L W 532 Chester Dr
 Ray Heidi, Herb 3275 Leechburg Rd
 Rupert Mary 627 Vance Dr
 Sada Rosie F 225 Hilltop Dr
 Sager Nancy B 2747 Iowa Dr
 Sakaluk Charles 122 Jefferson Ave
 Sauage Patricia 108 Johnson St
 Schrum Bruce Est 223 Wayne St
 Sharp Barbara 501 Mckinley Ave
 Tack George T, Myrtle A 2715 Tack Dr Box 203
 Three Macs Inc 2524 Leechburg Rd
 Toepfer Nora A 323 Frederick Dr
 Traders Path Hillcrest Crossing Mobile H 100 Lorraine Dr
 Turney George M, Louise M 2737 Van Buren Dr
 Venglik Marlene H 349 Wells Ave
 Watson James P Sr, Maria C 2716 Hastings Ave
 Wodehouse Mary Anne 3225 Dorothy St
 Yockey Dorothy L 229 Arizona Dr

Loyalhanna Pa 15661

Moyer Ronald A Jr 401 Brennan Ave
 Owens Linda 123 Clinton St
 Pace Ind Airo Div, Patrick Cooper 1004 Ind Blvd
 Quidetto C PO Box 107
 Somple Marie A PO Box 17

Luxor Pa 15662

Dwyer Sean 468 Bovard Luxor Rd
 Dyer John 86 Luxor School Rd PO Box 86
 Laurel Valley Motors 468 Bovard Luxor Rd

Madison Pa 15663

Maughan Peter PO Box 164
 P C I Energy Svcs Inc Westinghouse-Waltz Mill
 Roberts Gary T PO Box 135

Mammoth Pa 15664

Balun Violet B PO Box 1
 Zimmerman Kathryn L Mammoth Rd PO Box 133
 Zimmerman Lee R RT 982 PO Box 133

Manor Pa 15665

Benjamin Sean E 23 Oak St
 Bowman Ethel M 29 Oak St
 Cline Edith M Maple St
 Cline Edith M PO Box 246
 Crispin Jeffrey B 58 Observatory St
 Davis William G 10 Penn St
 Hribal Elizabeth 210 Pleasant
 Jones James 350 Mount Manor Rd
 Jones Thomas Est 37 Railroad St
 McLaughlin Theresa C PO Box 606
 Miller Virginia M PO Box 196 48 D Elsie Ct
 Nemeth William E 136 Frederick Dr
 Quinn Allan 39 Blaine Ave
 Sebula John M PO Box 267
 Soltis Sarah J PO Box 744
 Wyble James S III 105 Manor View Dr

Monessen Pa 15062

Arnold Kenneth W 1240 Maple Ave
 Bedner Philip A 372 Ridge Av
 Bettis Willie 1426 Rostraver St
 Book Louis 90 Pacific Blvd
 Bridge Rose A 220 Mckee Ave
 Brown Cecelia Apt 415 Vally Manon
 Campana Jasper, Linda 20 Delrose Dr
 Claytor Alora J, Howard Paige Sr 929 Graham Ave
 Czelen John 1435 Leeds Ave
 Davis Carmen R 1005 Highland Mnr
 Deems Richard, Janice 18 Monessen Blvd
 Dietz Martin K 525 Forest St
 Dodds Ruth 1340 Graham
 Dragan Chiropractic Center 1725 Grand Blvd
 Dudek Josephine R Est Albert C Gaudio Atty 513
 Schoonmaker Ave
 Esola Raymond 214 Tyrol Blvd
 Evans Mary Est, Robert 9 Aliquippa Ave
 Farmer Darrin Jr 1171 Athalia Ave
 Filipowski Edward 808 2nd St
 Fincik Brett 511 2nd St Apt B
 Ford Charles L 680 Mckee Ave
 Franklin L Bialon Atty 566 Donner Ave
 Frost Charlene 507 Division St
 Gaudio Albert C Atty 513 Schoonmaker Ave
 Gereshenski Raymond E, Barbara A 422 Oneida St
 Godla Julius J 1331 Graham Ave
 Hallam Patricia L 1000 Leeds Ave
 Higgins Amanda 22 Colonial Dr
 Higgins John 8 Reed Ave
 Higgins Ray 118 3rd St
 Hnatko Frank 745 Crest Dr
 Johnson Betty 518 Chestnut St
 Johnson Raymond A 25 Colonial Dr
 Joyce Raymond 228 Aliquippa Ave
 Keegan Allen 1220 Maple Av
 Kelley Candis A 1335 Smt Ave
 Kutska Nicholas 1050 Alexander Ave
 Lawson Henry Jr, Henry 124 Mckee Ave
 Lee Mary L Vazquez, William F 601 Eastgate Manor
 Lighthall Mark L 60 Pacific Blvd
 Lutska Brandt 34 Pacific Blvd

Masci Lawrence A 50 Willow Dr
 Maund Thelma A 70 Scenery Blvd
 Maune Thelma A 70 Scenery Blvd
 Mccallister Mabel J 426 Motheral Ave
 Miller Jennie L 632 Locust Ave
 Modrak Anne S, Paul G 41 Jefferson Dr
 Modrak Paul G 41 Jefferson Dr
 Mondi Anna Mae 933 Chestnut St
 Mullins Garry 1454 Graham Ave
 Page Alfred 1133 Mcmahon Ave
 Page Elmer 634 Mcmahon Ave
 Pasterick Irene L 424 Frye Ave
 Payne Clarence M Est Al Gaudio Atty 513 Schoonmaker Ave
 Pehl Carl Frederick 425 Scott Av
 Peltier Rosann M, James 315 Delaware St Front
 Perry Louis M 30 Columbus Dr
 Petruska Rose A, David 1645 Coolidge Ave
 Pishko Boris, Olga 344 Helen St
 Poletini Leonora A 205 Parente Bl
 Poli Michael D 1440 Rostraver St
 Portnoy & Quinn LLC Their Att 18 Monessen Blvd
 Rattay Catherine 105 Park Manor Dr
 Rutledge John H 482 Clarendon Ave
 S J & M J Tkachik Rev Lvg Tr 1111 Reservoir Ave
 Sabolchick Julia 358 Park Way
 Sabolchick Julia 358 Park Way
 Sarber Susan 333 Manown St Apt 103
 Scarel Lucia 7 Cir Dr
 Senitta George 21 Mckee Ave
 Shandor Michael S 1176 Dennis Ave
 Simpson Arthur Otto 631 Smt Ave
 Sinsley Daniel 358 Ridge Ave
 Snyder Edward L 115 Elm St
 Sosnak Jordon R 321 Balazia Ave
 Stewart Allen K 1521 Jones St
 Stewart Blair K 603 Schoonmaker Ave Apt 304
 Sufilkanich Eleanor 1541 Mellon Ave
 Tarquinio Alfred, Ida A 1341 Nash Ave
 Tatsch Lawrence 956 Athalia Ave
 Tkachik Stephen J, Mary J 1111 Reservoir Ave
 Urdenis Mike Jr 315 Delaware St
 Victor Hannah J 117 Knox Ave
 Vivio Loren S, John 14 Keystone Dr
 Wherry Robert P 1037 Dennis Ave
 White James M 653 Mckee Ave
 White Scipio, Al Gaudio Atty 513 Schoonmaker Ave
 Wilson Rose 482 Clarendon Ave
 Zynosky Robert A III 39 Monessen Blvd

Mount Pleasant Pa 15666

Alfery Fritz RR 6 Box 2060
 Augustine Jamie L, Adam S 203 Bearfield Dr
 Avalos Miguel A the Silvis Group Inc 250 Shultz Rd
 B E F Enterprises Inc 620 N Geary St
 Bailey Richard H 119 Polecat Rd
 Bajaj Ram Chetnadarsh Inc 901 Smt Ridge Plz
 Bellush Kathleen 201 College Ave
 Blair Sarah A 200 Maruca Dr
 Bradley Robin A 315 Tpkc Rd
 Braen Alma M 642 Joseph St
 Brennan Barbara RD 2 Box 495
 Burkholder Russel Jr, Sara 487 Kreinbrook Hill Rd
 Byers Imogene T 124 Shipley Ln
 Calabrace Amelia M 119 Viking Dr
 Canady Wayne D 6951 RT 819
 Ceodeux Inc 221 Westec Dr
 Coffman Donald D Jr PO Box 463
 Cramer Emma G 248 Mount Joy Rd
 Crum Edward E RR 6 775
 Cunningham Catherine 162 Standard
 Dentistry Tendercare 6583 RT 819
 Desai Bharati P Desai Medical Asso 1 Braddock Ave
 Dublinski Violet L 134 Holly Place
 Dublinski Violet L, Anna 134 Holly Place
 Dustbunny Housekeeping & Bldg Maint 426 Quarry St Ext
 Dziobak Rosemary 127 Bridgeport St
 Echard Carole Lee 335 Evergreen Dr
 G And H Automotive 351 Quarry St
 Garsteck Justin A 8 Willow St
 Gaudiello Cindy A 215 Railrd St
 Gonofsky Paul A 735 N Church St
 Gowton Frances J 34 Franklin St
 Gray Dana 1195 Mount Pleasant Rd
 Grecco Carolyn 209 Paul Dr
 Greensboro Abb 100 Distribution Cir
 Guntur Sk 220 Bessemer Rd Ste 104
 Hagiwara Kiyoshi 1001 Technology Dr
 Harp Maureen O PO Box 51
 Harrer Lewis A 531 Washington St
 Hauger Alma B Est RR 5 Box 445
 Hauger Dan S RR 5 Box 445
 Hiltabidel Unknown 271 Buckeye Rd
 Hoke Katherine S RR 4 Box 215
 Hovanec Andrew J RR 6 Box 1982
 Hribal Elizabeth 210 Pleasant Mnr
 Hribal Elizabeth PO Box 454
 Its Enclosures 271 Westec Dr
 Jacobs Nathan 109 White Bridge Rd
 Jendras Scott 750 Smithfield St
 Kachmarek Patricia A, Patricia RR 3
 Kaczmarek Melba J 902 W Smithfield St
 Kalp Vernon L 723 Parkview Ter

Kelly William 116 E Vine St
 Kennedy Carol A 616 Sandhill Rd
 Killinger Michael H 21 East Main St
 Kims Nursery Inc 2651 RT 981
 Kinkead Sherry 581 Renee Cir
 Kowalczyk Rose Marie B 244 RD 4
 Kraus Robert 213 W Smithfield St
 Laporte Shelby Ann 109 White Bridge Rd
 Laskowski Catherine 823 W Washington St
 Lenox Reuse Building RT 31 E
 Lester Echard F 227 Quarry St
 Lobingier Ursula J 227 E Main St
 Lucas Pauline D State St
 Luft David 107 Maple HI
 Lynn Kaminski Med Asso Pc 1 Braddock Rd Ave
 Mardis Louise 107 Maple HI
 Menair Freeda 349 Maruca Dr
 Mendoza David 1713 Greystone Blvd
 Miller Patrick D 119 Cherry Ln
 Miller Vicki D RR 1
 Minerero Harold D 201 N Quarry St
 Mondock Thelma R RR 3
 Mt Pleasant Collision Svc 39 High St
 Nicholson Ronald Jr 3359 Country Club Rd
 Novinsky John E 212 College Ave
 Overly Minnie L PO Box 737
 Park Pain & Rehab Ctr PO Box 922
 Peffer Jacob L 2570 RT 982
 Peterson Harry 109 White Bridge Rd
 Petrosky Paul M Est 149 Lemmon Rd
 Potoka Sandra 6945 SR 819
 Proud Gertrude H, Larissa A 208 Larkspur Cir
 Proud Gertrude H, Lauren M 208 Larkspur Cir
 Proud Gertrude H, Lindsay G 208 Larkspur Cir
 Queer Veronica 919 W Main St Apt 204
 Raleigh Louella PO Box 484
 Ridenour Marty 327 Evergreen Dr
 Ronallo Christopher J 15 Hecla Armbrust Rd
 Ruskar Margaret RR 1 Box 438
 Salomov Zokir U 36 W Main St
 Scherer Dennis 845 Kreinbrook Hill Rd
 Shireman James T 335 Washington St
 Smith Gina 335 Mulberry Cir
 Snider Mildred M, Mary, Dessie, William RFD 2 Box 226
 Sony Electronics Inc 1001 Technology Dr
 Stepansky Thomas 2397 School St
 Stillwagon Frances, Forest 108 Prittstown Rd
 Strosnider Ernest E 101 Melissa Dr
 Supervalu In 1000 Countryside Plaza
 Szelong Building Remodeling 212 S Chestnut Dr
 Tender Care Pediatric Dentistry LLC PO Box 1201 Beatriz
 Delaroché DDS
 Thomas Matthew Blair 789 N Church St
 Todd Fulmer Htg & A C 117 S Depot St
 Tokar Francis A Jr 166 Deer Creek Dr
 Tommarello Margaret H 8 Willow St
 Truxel Paul E 153 Prittstown Rd
 Tucci William 128 Yoder Ave
 Tylka Blanche R 149 Ridel Rd
 Uber Twila L RR 4 Box 252
 Vandervort Thomas L 408 Angelica Ln
 Vandyke Alecia 207 S Shupe St
 Vojtek Susanne, Mike 313 Smithfield St
 Werry Charles 6075 Mays Ln
 Whalen Charles Vine
 White Lisa 338 Maple St Apt 127
 Wisnie Melissa A 230 S Shupe St
 Wisniewski L P 230 S Shupe St
 Zahrobsky Kerry A 201 Hecla Rd
 Zaronsky Dora B 92 Yoder Ave
 Zimmerman Jennifer 6908 Low St
 Zubach Stephen J PO Box 597

Murrysville Pa 15668

Aaa Construction Inc 3017 Hilltop Dr
 All County Cardiology 2411 Oakhurst Ct
 Altmeyer Judith J 132 Belle Vista Ct
 Antaluk Paul 3979 Old William Penn Hwy
 Artman Alice 3985 Gun Club Rd
 Aspinall Jeannie, Ronald PO Box 86
 Auman Barry C, Michael G Dailey Esq 4373 Old William
 Penn Hwy
 Bailey Lucille Casto 4064 Hankey Church Rd Harold G
 Ritter Jr
 Birdy David A 3525 Burnett Dr
 Bream John III, Beth 4928 William Penn Hwy
 Bredel Margaret 520 Marion Ave
 Caldwell William W, Ida J, Andrew 4841 Bulltown Rd
 Campas Donald A PO Box 652
 Campisano Marcontony 3829 Old Wm Penn Hwy
 Chakrabarti Gauranga, Brita 4018 Dublin Ct
 Coe Dorothy M PO Box 106
 Colaizzi Mary 3457 Burnett Dr
 Corollo Joel 5004 Pioneer Ct
 Cottone Christian 3817 Edinburg Dr
 Cottone Elizabeth, Christian 3817 Edinburg Dr
 Czajkoski Elizabeth, Vincent 396 Nature T Ln
 Decaria Anthony J 3013 Hilltop Dr
 Decesare Corp 4241 William Penn Hwy Ste 300
 Defelice Danielle M, Daniel 3712 Gleneagle Dr
 Dezzutti Irene F 3212 Waters Edge Ct
 Dezzutti Irene F, Joseph A 3212 Waters Edge Ct

Dyna Craft Industries Inc 4060 Norbatrol Ave
 East Suburban Sports Medi 4115 William Penn Hwy
 Ste 304
 Engram Simon Bobby 2009 High Pointe Ct
 Erie Insurance 1000 Murry Ridge Dr
 Evamil Oil Co Inc Bruce K Brown Jr
 4953 Cline Hollow Rd 143
 Fifth Third Bank 4928 William Penn Hwy
 Fiore Gail 4559 Old William Penn Hwy
 Foust Alexander Mitchel, Amy V 4730 Saltsburg Rd
 Ftmsa 3001 Meadowbrook Rd
 Fulciniti Linda C 3925 Reed Blvd Ste 300
 Gallucci Joseph 3528 Kellman Dr
 Garred Lawrence K 407 Benden Cir
 Gilmore Gary Thomas 4009 Chelstead Wa
 Gismond Rita 4459 Logan Ferry Rd
 Greg Adams Ins Inc Ste 3
 Ha Mary M 3297 Falcon Ln
 Hall William J 5900 Steele Rd
 Hankinson Kristen 5060 Plan Ct
 Harris Ronald D 3297 Falcon Ln
 Harrison C Pearle 4953 Cline Hollow Rd Apt 331
 Horace Cofer Asso Inc PO Box 151
 Hutchinson Group Ltd 4280 Old William Penn Hwy
 Jack William 3300 N Hills Rd
 Jain Disha 5017 Impala Dr
 Jenkins James O Sr, Shirley 3068 Trafford Rd
 John Megela Jr DMD PC Ion 3821 Old Wm Penn Hwy
 Kenawell Sheri M 5195
 Kirkpatrick Patricia L, William F 3459 Macarthur Dr
 Klaus Eleanor, Joseph 3784 Newton Ct
 Knabe Craig 4008 Remaley Rd
 Kohl Frederick R, Heather L 3400 Lake Ridge Dr
 Kris Vrudney Intl Krista Vrudney 5427 Silvis Hollow Rd
 Kuhns Howard F Jr 3353 Logan Ferry Rd
 Kwisneklamantia Lisa M 3212 Chestnut St
 Lauren Hayko 5275 Sardis Rd
 Lersch William C 4135 Windsor Ct
 Lgb Enterprises 3885 Brookside Ln Apt 207
 Madsen Debra M 825 Clover Ln
 Maholage James 3095 Mccloy Ave
 Manuppelli Josephine 3900 Glenshire Ct
 Matcuk George, Ida 3540 N Hills Rd
 Mcclung Enid G Redstone Highlands 4953 Cline Hollow Rd
 Apt 263
 Mcconnell Mark A 4769 Mill Stream Ct
 Melucci Nicholas 3195 Windgate Dr
 Mitchell Alexander 3507 Mayer Dr
 Mitchell Cathy Est 5195
 Molierno Salvatore, Beverly 3408 Lashar Dr
 Moorehead Marybelle 4953 Cline Hollow Rd Apt 334
 Murawski Susan 4645 Hilty Rd
 Murphy Elizabeth A, Edward B 3433 Lake Ridge Dr
 Murphy Shirley, Bates H 212 Meadow Ln
 Nedwick Annamaria 4002 Sloanwood Dr
 Novic Robert, Marie 4025 Penn Oak Ct
 Olivenstein Jilma 2411 Oak Hurst Ct
 Pack Erin B 3230 Hawthorne Ct
 Pds Hot Spot Corp 4689 Trafford Rd
 Penna Antoinette 4953 Cline Hollow Rd Apt 258
 Peterman Morris 4327 Fleming St
 Pisani Katlyn 5093 Harvest Dr
 Plecia Brikis Kristen 3400 Lake Ridge Dr
 Powers William H Jr PO Box 61
 Raghu Vikram 4025 Sloanwood Dr
 Rahim Owais 2223 Trefoil Dr
 Rastogi Gauri 3411 Douglas Dr
 Rettger Violet Est 5031 Wallace Rd
 Richard W Hundstad Tr 3885 Brookside Ln Apt 505
 Ritter Charles C, Melvin J 4062 Hankey Rd
 Ritter Helen Ruth, Harold G Jr 4064 Hankey Church Rd
 Rosporke Maria 4057 Sartis Rd
 Rossetti Richard R 4113 Lott Ct
 Roth Jennifer F 208 Falls Village Rd
 Ruane Susan 2401 Oakhurst Ct
 Russo David T, David J 3018 Hilltop Dr
 Saffo Louis S 3921 Sardis Rd
 Sampson J 4696 Christy Rd
 Scott Russell 3344 Lake Ridge Dr
 Sharp John A Est Jeannie Ronald Aspinall PO Box 86
 Shevchik Michael G 3885 Brookside Ln
 Shultz Brian J 4342 Old William Penn Hwy
 Silva Mary L 3977 Murry Highlands Cir
 Simmons Garry T 3294 Mayer Dr
 Simone Thomas J 3263 Woodhaven Dr
 Simpson Robin L 3939 Hickory Hill Rd
 Slawinski Tonya T 2640 Pleasant Valy Rd
 Smaithers Beth 5093 Harvest Dr
 Specialty Tradeshow Inc PO Box 444
 Starr Sandra 4711 Tomer Dr
 Stuckert James 5051 Harvest Dr
 Taylor Earvin 1160 Delaware St
 Trudell Cynthia R, Eugene P 3006 Settlers Ct
 United Medical Products 4453 William Penn Hwy
 Visconti Anders 3230 Hawthorne Ct
 Walker Michael E 3831 Meadowbrook Rd
 Warburton Darla 4528 Saltsburg Rd Rear
 Watkins Catherine K, Janet Lee Higgins Poa for Maragaret
 C Truschel 3375 Logans Ferry Rd
 Weiner Brittany Laurel, Louis R 3121 Antho Ct
 Weiner Lane, Noah 3121 Antho Ct
 Willard Regina V 4668 Marjorie Dr

Yeloushan Charles J 6163 Saltsburgh Rd
Yoon Yoon Hee C, Jeong W 4889 William Penn Hwy
Yurko Zita 8007 Bren Dina Ct

New Alexandria Pa 15670

Balik Katherine G RR 2 604
Bialo Matthew, Christa 168 Redwing Dr
Brudowski Steve, Rose 110 Dewleaf Rd
Burnside Jesse Paul RD 2 Box 566
Detillo Christopher RD 2 Box 221
Herman John M 510 Lees Ln
Kelly Brian Patrick Gdn Apts Apt 9
Kelly Patrick D 3178 State Rte 981
Kempert Jeffrey A, Susan Stankewich RR 2 Box 398
Klinzing Kristina L 313 Walters Rd
Mannitto Motors RT 22 & RT 981
May Michael D 16 Keystone Dr
Mcnaughton David G PO Box 177
Mertens Robert G 774 Koontz Rd
Moyer Richard 440 Kemp Rd
Olson Jennifer A PO Box 379
Purvis Carolyn Est, Carolyn R 8489 R Box 101
Ressler Heather D PO Box 133
Rhodes Randall 508 State Park R
Ries Thomas L RR 3
Schellenberger Erin 208 Church St
Slezak Frederick A, Margaret S, Dorothy G 259 Lone Maple Dr PO Box 407
Speal Saranna L 1854 Lyons Club Rd
Steele John R 435 Kemp Rd
Strack Charles L 517 Little Acre Ln
Thurston Charles 520 Little Acres Ln
Traeger Katherine E, Bonnie L 316 Bash Rd
W M Hi Acre Stable 340 Hi Acre Rd

New Derry Pa 15671

Guzik John RR 1 Box 104
Guzik Teresa M 5627 982 Rd
Guzik Teresa M PO Box 104
Scaramouche Amedeo PO Box 56
Scaramuzzi Amedeo F PO Box 56
Thomas Patricia L, Bruce E 360 Pittsburgh St

New Florence Pa 15944

Blonar Dennis 6740 RT 22 Hwy E
Chesla John L 5875 RT 711
Colson Robert, Stacy RD 2 85 Rumble Rd
Klochak Richard J 615 Ross Mountain Rd
Knupp Robert E, Burl A Box 151
Krouse Joseph 114 Jakes Dr
Platt William PO Box 336
Ripley Jason 7205 RT 22 Hwy E
Ward Christian 127 Birch St
Yeckley Charles L 918 Clyde Rd

New Kensington Pa 15068

Abel Carol W 1740 Rebecca St
Abraham Eugene 1104 Woodmont Ave
Acrie Robert 305 14th St
Agents of Value 150 Chaney Ct
Bacharach Inc 621 Hunt Vally Cir
Ban Suzanne G 2943 Leechburg Rd
Beatty William G 105 Shady Ave
Beckett Elizabeth J 4887 Sardis Rd
Bench Joel 535 1 2 6th Ave
Bennett Sheldon L 498 Industrial Blvd
Bigley Kimberly M 4964 Garvers Ferry Rd
Bittcher Mark A 1125 Parkview Dr
Bittner Harry RR 1
Blackwell Carol N 605 5th St Ex 2
Blank Richard G, Nancy J 100 Carrie Ann Dr
Bongartz Gerard T 820 Walnut St
Bowman Margaret H 700 4th Ave Apt 909
Brewer Viola 6th St
Bridge Jason 300 Fernledge Dr
Brinko Daniel 520 Campbell Ave
Bruce Conley Auto Body 7065 Leechburg Rd Unit 1
Burgung Barbara 1614 Leishman Ave
Burns Raymond W 520 Harris Rd
Callahan Allen Milan, Gladys 3108 Texas Dr
Camp Francis S 559 Edgeview Rd
Campbell Dorothy C 1728 Kimball Av
Caporali Letitia S, Gustave 711 Caldwell Ave
Carlucci Victor E, Minnie A 1129 6th Ave
Carnahan Robert A Est 448 Fennin Rd
Cepull Clara A 1770 7th St
Chelecki Helen D, Roseann 644 Ridge Ave
Ciesielski Stephanie A, Richard C 1146 Strawn Ave
Cipollone Joseph 701 Carl Ave
Cirigliano Thad B 237 Charles Ave
Cochran Vaughn Jeishman Ave
Collinsworth Roberta 820 East Hills Dr
Condupa Michelle M 1643 Old Leechburg Rd
Connors Rosanna, Rose 1352 4th Ave
Conrad June M 253 5th Ave
Cook Rachelle 59 Haser Dr
Coscarelli Frank J, Carol A 222 Vernon St
Costantino Lisa M 411 Freepord Rd
Costello Tom L 1049 Edgewood Rd
Cowan Michael Grover 1603 Victoria Ave
Crs Inc 887 5th Ave
Crutcher Robert 1013 Kenneth Ave Apt B
Cuddy Joanne E, George, Barbara Howard 1725 5th Ave
Days Inn 6 Landings Dr
Delotta Pauline 1319 Leishman Ave
Demeron Amy 530 Pershing Dr
Dialysis Clinic New Ken 722 Fourth Ave
Dipalm Anthony 216 Kansas Dr
Doris M Kengor Trust 519 Pershing Dr
Drake Sam 666 R 2nd Ave
Dunay Richard J 197 Sinclair St
Dunkel Michael 1153 4th Ave
Dzugan Michael R 1538 Greensburg Rd
E C M Transport Inc 1460 Greensburg Rd
Eckert C E 260 Lynn Ann Dr
Edgar Beatrice R 244 Aluminum Ter
Ellis Darrin, Tracy 201 Home St
Ellis Mildred C 725 Carl Ave
Evan Irene P, Michael Kuzniar 1725 5th Ave
Evanyk Glenn R 1209 Strawn Ave Rear
Faith Jo E 1001 Manor Rd
Fasset Margaret 1050 Kenneth Ave
Federinko Anna 521 Greenridge Rd
Ferguson Heating & AC In 4389 Leechburg Rd
Ferguson Lawrence G 834 Emerald Dr
Ferree Enterprises 23 Feldarelli Sq
Ferrick Anne Nairn PO Box 697
Fester Dorothy M 439 Spring St
Fifth Avenue Pharmacy 846 5th Ave
Fiore Monica A 119 Hemphill Hollow Rd
Flaherty Matthew R, John K 717 State St
Fleming Robert E Jr 1700 Greensburg Rd
Fredrick Jean R 1209 Leishman Ave
Friday Richard A 136 Duquesne Blvd
Fundy Linda A, Eric 880 7th St Ext
Gamble Harvey 216 Dean Dr
George William D 521 Arizona Dr
Glenberg Daniel J 101 Argonne Dr
Gould Elizabeth, William J 401 Dairy Farm Rd
Green Hazel 1617 Ridge Ave
Guy Jeremy 1520 Leishman Ave
Guy John L PO Box 492
Guy John L Sr 1148 5th Ave
Hackett William 1319 Leishman Ave
Hackett William, Pauline 1319 Leishman Ave
Hardaway Carol J 100 Woodstone Ln
Harris Kevin 200 North St Apt 101
Haser Genevieve 420 Wedgewood Dr
Haugh Thomas O 175 Clinton Ave
Hawkins Leonard E 220 Argonne Dr
Hazelwood Stephanie L 1016 Parkview Dr
Hedeon Deborah A, Mark E 625 Freepord Rd
Hess Samantha 352 Ridge Ave Apt 2
Hill Top Mart 1700 7th St
Hines Emma R 953 5th Ave Apt M
Holmes Georgene E 250 Whitten Hollow Rd
Hughes Herbert S 1850 Rose St
Imm Robert 549 Charles Ave
Jenkins Janet, Kyle 127 Peppertree Dr
Jentgens Travis 1325 Rear Kenneth Ave
Jesko Linda T 1105 Elicker Rd Apt 6
Johnston Kay L 1122 Parkview Dr
Johnston Stan 1370 5th Ave
Kane Edith I 104 Violet
Kasecky Joseph J 4676 Shearsburg Rd
Keene Thomas 178 Dinwiddie Dr
Keibler David G, Barbara 1500 Alta Dr
Kengor Doris M 519 Pershing Dr
Kennedy Margaret 1804 Arnold St
King Brad 254 Hulton Rd
Klingensmith C 309 Charles Ave
Krapp Elizabeth Est 420 Greenridge Rd
Kroner William 400 11th St Apt 211
Labecki Charles 1313 Greensburg Rd
Ladd Kathryn 484 Freepord St
Lahmer Darcy 1104 Woodmont Ave
Landowski Robert K, Georgiann 4229 Frederick Dr
Laws Sharon 501 Keystone Dr
Learn Thomas 400 Milltown Apt 408 Kellywood Manor
Leibert Weddie A 301 5th Ave
Lettrich Norma J, John J 300 Craigdelld Rd Apt 401
Lilly Ann I 1528 Horne Blvd Arnold Towers Apt 209
Lincoln Evangeline, David 1156 5th Ave
Linza Leighann 308 Glencove Rd
Lobaugh Christina 1818 Victoria Ave
Lookabaugh Tim 2846 Hastings Dr
Lucidi Michael R Jr, Judith A 1515 Westview Dr
Maglisco George 912 Mccandless St
Malagari Scott M, Adam D 417 Fennin Rd
Malkey William F 1614 Leishman Ave
Mancabelli Maria 107 Dinwiddie Dr
Mariskanish Robert P 1057 Michelle Rd Apt A
Maroni Lorrie J 14 Aluminum City Tr
Martin Courtney 1501 Ctr Ave
Mazza Joseph Sr 489 Longvue Rd
Mcgovern Frances 893 E Hill Dr
Mckay Omali 1051 Pukety Church Rd
Mckinney Kyle E 1320 Burrell Ave
Melzer Frances 1309 1/2 Leishman Ave
Menhart Edward J Sr 112 Helen Way
Metz John A 140 Marlboro Dr
Milderberger W Jr 925 4th Ave
Milleman Michael W, Robin L 7065 Leechburg Rd Unit 1
Mitrovich Renee 254 Ridge Ave

Mlpf And S Fbo Joseph Cipollone 701 Carl Ave
Moglisco George 912 Mccandless St
Molnor Peter E 620 Campbell
Montalbano Philip M, Cecile V 465 Farm Hill Ct
Morrow Sandra 127 Rita Ave
Muir Scott A 303 Riverview Dr
Murray Eugene, Mary E, Donald 504 Ridge Ave
Murray Veronica 567 4th Ave
Namey Matthew P 6235 Schaffer Dr
Ockmer Isadore 1142 2nd Ave
Orlowski Donald L, Dayna 2549 Virginia Dr
Orr William E Jr RR 2 Box 7th
Pakulski Lisa 300 Country View Dr
Petit Janine A 216 Charles Ave
Pituch Colleen 401 Oakwood St
Pnc Bank Na 4229 Frederick Dr
Polito Victor Est 1433 3rd Ave
Polyconcept North America Inc 400 Hunt Vally Rd
Pomatto Tara J 134 Duquesne Blvd
Potter Steven 414 Barking Rd
Praniewicz Dennis Fawn Dr
Prato Mary R 1728 Kimball Av
Preffling Kenneth L 328 Grove Dr
Ptak Katie 242 Freepord Rd Apt 2nd F
Puskar John L, John 520 Fennin Rd
Ratliff Constance C 250 Main St
Raymond Elizabeth 237 Charles Ave
Reed Kenneth P II, Kathryn M 3101 7th St Rd
Reeves Virginia 216 Charles Ave
Ringus Charles 1622 Horne Blvd Apt 609
Robare Thomas J 249 McLaughlin Dr
Romito Samuel T 12 Margaret St
Ross Auto Body 1028 Edgewood Rd
Ross Auto Body 498 Industrial Blvd
Rusiewicz Kristen 205 Frary Dr
Rusiewicz Kristen 3755 Baxter Dr
Safety Grooving 632 Hunt Vally Cir
Scott Shawn 869 Kenneth Ave B
Seben Rita 2667 Russell Dr
Shergill Kultar S Alle Kiski Pediatrics 12 Feldarelli Sq
Simone Mary L 2725 Leechburg Rd
Sinicki Cynthia L 567 4th Ave
Siracuse Carlene 4 Feldarelli Sq Freepord Rd
Skapinyecz Linda J 1522 Riverside Dr
Slomer Theresa G Est 10 Prince George Dr
Smith Barbara S 1614 Leishman Ave
Smouse Charles E 4061 Greenwood Rd
Staley Erik W 250 Macbeth Dr
Steffey Judith D 441 Pershing Dr Apt 16
Stewart Francis 638 5th Ave
Sturlini Charles R 646 Carl Ave
Suckling John 6 Ashley Ln
Swatski Gwendolen E 333 Lynn Ann Dr
Tafi Josephine 193 Craigdelld Rd
Tel Star Inn 2555 7th St
Thornton Kim 14 High Ridge Ct
Tielsch Francis 226 Rampart Blvd
Traini Norine M 454 Keystone Dr
Trzeciak Mildred 788 2nd Ave
Trzeciak Olga 519 Riverview Dr
Tucci Victor N RD 2 Box 489
Vaina Jennie C 522 Charles Ave
Vanhorn Irene 1920 Drennen Rd
Veltri Joseph RR 2
Venturini Suzette 228 Charles Ave
Viggiano Matilda 445 Fifth Ave
Voegtlin Frances L, Herman J 635 Linden Ave
Wainer Doris J 1770 7th St
Walker William P 1028 Edgewood Rd
Warren Tanae M 618 5th Ave Apt 2
Waugh Krystal L 504 15th St
Weaver Judy K 325 Main St Apt 101
Weigler Jill 60 Kellywood Ct
Wenger Ella C PO Box 316
Wescoat Kathy 1034 Manor Rd
Wiklenot Jennie 41 Aluminum City Ter
Williams Daniel E RR 2 Box 550e
Williams Larry 1509 Victoria Ln
Wilson Ben 1216 Constitution
Winters Patrice 2645 Virginia Dr
Worrall Chris 606 Kellywood Manor
Wright Joseph A 448 Argonne Dr
Xolo Thomas Salma Y 518 Earl Ave
Young Margaret 1293 Meade Ave
Young Margaret 925 4th Ave
Young Margaret C Est 1293 Meade Ave
Zammikiel Mary E 132 Woodland Dr
Zentner Isabelle PO Box 2338
Zerovitch Michael, Joanne Russell 219 Teakwood Dr
Zummo Stella, Joseph 209 Charles Av

New Stanton Pa 15672

Advanced Imaging Asso Pc PO Box 450
Barron Jean 610 Woodmere Dr
Bash David 825 Capri Ln PO Box 584
Basinger Jess 129 New Stanton Manor Ct
Bennett Joshua Clark, Jesse Clark 204 Florence Dr
Bricker Dora M Highland Ave
Burkett Dorothy E 20 Pineview Manor
Bussar Marjorie G 60x 2482 Race Track Rd
Carr Eileen PO Box 627 Huntington Rd
Carson Norma J 415 Edge Ln

Cipriani Alfred 605 Woodmere Dr
D & A Auto Sales Inc, Clo Angelicchio PO Box 431
Ellwood Thomas Jr Est 607 Woodmere Unit 8
Gootz Paul C 642 Arona Rd
Kalp Tabitha PO Box 113
Kao Cheng Han PO Box 68
Kish Raymond Est 129 New Stanton Ct
Kregel Margaret J 108 Water St
Leasure Bonnie 145 Chellman Ln
Mclaughlin Margaret J 603 Woodmere Dr Apt 8
Mertz Robert H RD 1
Nave Sara E RR 1
Open Mri of Connellsville PO Box 450
Packe Robert RR 1
Palicka Joy 7 Boss Row
Perry Denver Lee Jr, Leslie A 236 Melrose Dr
Richey Helen 420 S Ctr Ave 211
Rogers Mochael J 107 S Main St
Ryder Truck Rental 500 N Ctr Ave
Shenango Valley Imaging Assn PO Box 450
Smith Eleanor RR 3 Box 370b
Smith Lisa 609 Woodmere Dr Apt 2
Snyder Elmer R 115 Timber Ridge Ct Apt D 16
Sonnie Helen E 420 S Ctr Ave 211
Sula Robert J Jr 109 Timber Ridge Ct Apt A11
Thomas Ellwood F 607 Woodmere Dr Apt 8
Thomas Mabel R 119 Timber Ridge Ct E3
Thomas Violet May RR 1 Box 80
Victory Solutions Inc 114 Timber Ridge Ct C6
Wolfgang Stephanie 312 Chanticleer Cir

North Huntingdon Pa 15642

American National Ins Co Duncan Fin 7562 RT 30
Anglin Brian 10481 Roseway Blvd
Babiczyk Stanley E 2394 Scenic Ridge Rd
Baircliff Pavilion 249 Maus Dr
Beckwith Justin 840 Butterfield Dr
Bernard Jenna A 939 Hazel Dr
Bilesimo Kelley J 462 Country Hills Dr
Briarcliff Pavilion 249 Maus Dr
Bryner Jeremy 277 Clay Pike
Burns Justin 10979 Old Trail Rd
Butina Nobalee A, Daniel 251 Burning Oaks Dr
Byers Mary Ellen 10410 Washington Ave
Chuway Robert 163 Arona Rd
Countyline Collision 888 September Ln
Coyne Mary, Mary Inhat 13819 Lincoln Way
Critchfield Dorothy E 10400 Ctr Hwy Apt 3
Crystaloski Tina L 10177 Lavonne Dr
Delaney John R 81 Woodside Rd
Doege Rupp Fiore Ins Agency 12875 RT 30
Drake Timothy J 11444 Percheron Cir
Duncan David 518 RT 30 E
Duncan Ins Agency 518 RT 30 E
Felter Michael J 9831 McClellan St
FERENCE Beverly A 2001 Mickanin Rd
Findley Steven R, Lisa A Countryside Veterinary Hospital
12249 RT 30
Fixs Body Shop Inc 2254 Walter St
Fletcher Kerry A 8701 Lincoln Hwy Apt 18
G And D Painting Co 1160 Five Pines Rd
Gebert Judith J 939 Hazel Dr
Giandomenico Nicholas, Kallie 10600 Sophia Ct
Gibasiewicz Ruth M 79 Wallace Ln Apt H
Gniewkowski Jonathan E 13661 Saint Clair Dr
Greco Mary L 1290 Graig Dr
Grynkevicz Contracting 360 Robbins Sta Rd
Haas Andrea L, Thomas J Somerset Trust Co
2480 Lindale Ct
Hahner Susan 2254 Walter St
Haines Nora L 730 Pettigrew Rd
Harbert David 13230 RT 30 W
Harkovich Sarah M 1223 Five Pines Rd
Huntington Partners 8791 Barnes Lake Rd
Inhat Mary J 13819 Lincoln Way
Jackel Lisa 3199 Tray Rd
Jobes Goerge P 14007 Ridge Rd
Johnson Alice M, Charles Badstibner 12629 Deborah Dr
Jones John C Jr 2392 Hi Ridge Dr
Jones Keena, Duncan Financial Group LLC
311 Main St Ste 2
Kenton William M 11386 Seminole Dr
King Lisa L 2129 Lancelot Dr
Kolosky Emma 11341 Tioga Rd
Koreen Harry G, Joyce M 14395 Roberta Dr
Kowalczyk Rebecca 1449 Jeffery Dr
Kuchel John 14314 Marybelle Dr
Kugler Kathleen, Helen 14289 Ter Dr
Long Mary Ella 620 Clay Pike
Mann Marlene L 2129 Lancelot Dr
Maysak Marilyn B, George 14409 Jonathan Dr
Mcguill Wendy 9991 Buckingham Place
Miller Mary E 10130 Washington St
Minnick Anna M 614 Dianthus St
Moeller Angel 12751 Virginia Ave
Moore Brian R 569 Kingfred Dr
Morris Raymond 8324 Pennsylvania Ave
My T Fine Catering Inc 10414 Jefferson Ave
Myers Terry R 10410 Washington Ave
Neubert John PO Box 201
Nolan Edmund F 10700 Old Trail
Norwin Monument Co Inc 10602 RT 30

Novotny Marilyn J 410 Robbins Sta Rd
Olsen Edward J, Bonita J 1977 Bernice Dr
Orazi Christine 2039 Spicher Hill Rd
Osburn Dorothy D 14342 Jane Clair Dr
Papula Albert P 11359 James St
Pavlovich Diane M, John L 670 Peregrine Dr
Penn State Tool & Die Corp 7590 RT 30
Petroff Mark 478 Country Hills Dr
Pitt Rental Center 7650 RT 30
Pollock Larue B 1911 Robbins Sta Rd
Remai Feltes 11685 Pkwy Dr
Rendulich Florence, Evelyn 2290 Lynnrose Dr
Rhodes Donald W 8020 Penna Ave
Richter Eleanor L 10392 Harrison Ave
Rodman Thomas M 2691 Mickanin Rd
Rose James S 101 1st St
Ross Kenneth Clair 11250 RT 30
Saello Dino 9844 Mark Ave
Sanders George 840 Iris Dr
Satterfield Suzanne Pt Deceas 11120 Wren Dr
Schulte Genevieve, Richard 2021 Hahntown Wendel Rd
Schulte Richard J 2021 Hahntown Wendel Rd
Schutle Richard J 2021 Hahntown Wendel Rd
Sharo Virginia M 52 Soltis Dr
Shearer Hugh J 234 Oakmont St
Sherman Henry C 1289 Five Pines Rd
Shields Martin R, Diane L 2130 Hahntown Rd
Shirey Candance 1696 Guffey Rd
Smith Reuben S 690 Butterfield Dr
Smoodly Robert J 14564 Chris Dr
Spinelli Painting 888 September Ln
Splendid Removal 1385 Samantha Way
Stanton Kathleen E 10329 Washington Ave
Sterling Penn Hills 2039 Spicher Hill Rd
Stewart John E 12030 Mckee Rd
Stoviak Frances L, Leonard, William V 200 Leger Rd
Strassman Sam 7990 RT 30
Sunset Valley Civic Assn Walter Ave
Taylor Jill 624 Westchester Dr
Trac Thermo King Hold 13031 RT 30
Trautman Wayne D 12870 RT 30 Trlr 2
Trexler Real Estate 12431 RT 30
Ustazewski Brooke, Chad 11934 Dartmoor Dr
Varela Richard 47 Soltis Ln
Walker Geraldine A 1566 Hedy Lynn Dr
Weber Jennifer 8326 Pennsylvania Ave
Wertz Stella, Briarcliff Pavilion 249 Maus Dr
Westover Michele R 9974 South St
Weyant Russell, Kim 10400 Madison Ave
Williams Carolyn M 11879 Dartmoor Dr
Woomer Florence 249 Mauz Dr
Yager Holly M 1919 Diane Merle Dr
Zyhowski Thomas Re Anne Zyhowski 10960 Hall Dr

North Irwin Pa 15642

Bredon Joseph RR 1
Camp Jill E 4 E Franklin Ave
Douglas James 20 Foster Ave
Jalosky Daryl D, Susan M 15 Lincoln Ave
Kmecak Cathleen, Robert 21 Webster Ave
Miller Hunter 4 E Franklin Ave
Stewart Steven D 64 Penn Ave

Norvelt Pa 15674

Borg Leo PO Box 384
Lowther Linda M PO Box 533
Salonski Ann PO Box 205
Salonsky Ann PO Box 205
Slujnski John PO Box 205

Penn Pa 15675

Bradley Geraldine F PO Box 12
Bush Mabel Est PO Box 211
Dekleva Timothy 1085 Bert Cir
Detar Lee PO Box 79
Landers Service Inc PO Box 418
Maier Timothy J, Cheryl F 804 Emma St
Mcconnell Frances J, David R PO Box 153
Myers Amanda 413 Victor St
Naugle Michael 709 A Scott St
Orris Robert Jr, Elizabeth PO Box 252
Shaffer Vera C 606 RR St
Shaffer William J 608 N Railrd St

Pleasant Unity Pa 15676

Dreistadt Marianne PO Box 82
Ludvig George J 1064 First St PO Box 26
Marker Martin R II PO Box 102 Amber Villa 302

Rector Pa 15677

Lynch Elisa Pierce HC 64 Box 325
Mcgregor Jacqueline, J Russell 618 Weaver Mill Rd
Mckay Jane Reeves Smallwood PO Box 47
192 Country Club Rd

Rillton Pa 15678

Bozzo Angelo 125 Peach St
Detar Charles Est, Angeline PO Box 34
Gahagen Frank L 480 General Braddock Rd
Mellinger Delores PO Box 173

Ruffs Dale Pa 15679

Ashbaugh Deborah A RR 1 Box 951
Chada Pauline, Paul A, Deborah 274 Kelly Rd
Cope Heath L, Brandie RD 2 Box 584
McCune John R RR 1 Box 718
Mcnaney Betty, Joseph 275 RT 31 275 RT 31
Melton Cathy S RR 1 Box 494
Rypezyk Helen M PO Box 203
Seighman Sherry R RR 1 Box 920
Sherbondy Hattie RR 1 Box 630
Snodgrass Ryan 591 Stoner Rd
Sossa Catherine RR 2
Sylvester Tony 362 Brickyard Rd
Toth Mary PO Box 44
Vlasak Margaret L RR 1 Box 506
Wade Mary Lou RD 1 Box 346
Wadsworth Betsy, James 182 Ruffsdale Rd
Wojtascek Patricia A RR 1 Box 506

Salina Pa 15680

Palka Zofia RR 1
Richard Grace PO Box 208
Shaul Mary V PO Box 294

Scottdale Pa 15683

Anderson Florence M 804 Loucks Ave
Associates in Rehab 125 Market St
Baker Frances E 1416 W Pittsburgh St
Barger Bertaleigh 801 Mulberry St
Barkley Janice 20 Pearl St 511
Bayha Helen 1004 Pittsburgh St
Bitner Eliz E PO Box 197
Bittinger Chastity M 606 Delaware Ave
Bmw Plumbing & Heating 20 S Brdway St
Booth Sue 123 5th Ave
Brown Theodore, Marie R 19 Park Ave
Burns Drug Company 135 Pittsburgh St
Coffman Patricia 9 McCune Ave
Commercial Invest Adjustment Co 115 Spring St Apt 5
Cottom Kathryn 355 Wesley Chapel Rd
Daloni Alexis 395 W Overton Rd
Danley Lureta Joan 207 Newcomer Dr
Davidson Loie M 115 Jennings Ave
Depolo Albert A 1100 Irene Rd
Don Hoke Inc 2 Dollar Ave PO Box 422
Dr Josephine RR 1 Box 411
Dunn Paul A RR 1 Box 230 Scottdale-Smithton Rd
Earnesty Mary J RR 1 Box 138
Embroke Inc, Northwes PO Box 203
Fabe Ted 308 S Brdway St
Figg Diane 314 Porter Ave Ste A
Fite Robert D 350 S Chestnut St
Fleet Consumer Discount Co 314 Pittsburgh St
Giacomelli George R Jr 144 Kelly St
Hann Estate K Myra Box 147 Kelley St
Hart Shawn Marie 700 Kingview Rd
Heck Hayes D 23 N Chestnut St
Hollis Peggy 700 Walnut Ave
Hough Thomas W, Ailene N 717 Parker Ave
Hough Wilma, Debra 201 Jennings Ave
Hubbard Lula 1001 Everson St
Jcs Auto Center Inc RD 1 Box 275 Scottdale Smth Rd
Kelly Imogene 503 N Chestnut St
Lingo Scott M, Mary C 726 Parker Ave
Marheka Robert A 605 Kingview Rd
Mclaughlin Robert PO Box 105
Mongell Dominic 314 Porter Ave Ste A
Moon Naomi Est 201 Newcomer Dr
Peterson Nancy 1359 W Pittsburgh St
Pierce Charles R 208 Mulberry St
Pletcher Evelyn G RR 1 Box 729
Post Kathleen M 408 N Brdway St
Pyszkowski Arkadiusz 1075 Vally View Dr
Ritenour Harold O 2315 Cowling Rd
Rizza Mathew J RR 1
Rockey Sandra K 916 Market
Rolla William S RR 1
Scherer William 1001 Everson St
Shandorf Charles Leo, Marianna 200 Edwin Ave
Vlenti Kisa, Mark 901 N Hickory St
Watson Robert J 20 S Brdway St
Williams Allen C 39 5th Ave
Zhukas Ronald Est 112 5th Ave Fl 1

Seward Pa 15954

Boring Oscar R 531 Truman St
Caldwell David C PO Box 113
Dombroski Ina V 690 Malloy Ave
Fraser Glady L, Jack R RD 1 Box 188
Hamrock Gary L 78 William Fry Rd
Hoffman Hazel 12464 RT 22 Hwy E
Laughard Clyde R Est 111 Laughard Ln
Payne Bradley 216 Indiana St
Strong Pamela D 127 Edgewood Ln

Slickville Pa 15684

Bell John 295 Charles St
Cardio Care 119 Main St Box 14
Massera Rita PO Box 342
Repasky Stephen J PO Box 186

Smithton Pa 15479

Amoroso Esther 351 Mendon Rd
 Barthels Levi A, Chris, Lacey M, Kristy 324 3rd St
 C Harper Collision Center 121 1st St PO Box 301
 Fabbri William J RR 1 Box 177
 Harris Mamie I RR 1 Box 416
 Hough Alice, Eugene D Hough Jr 333 Hough Ln
 Kelley Zettie P RR 1
 King Pamela 264 State Hill Rd, Dream Designs
 Martinellis Auto PO Box 473
 Miedel James F Jr, Carol M 128 Bendix Ln
 Mologne Betty J PO Box 385
 Musgroves Masonry Repair 1020 Ulrich Rd
 Omasta John 156 Marose Ln
 Peden Barbara A RR 1 Box 119a
 Rankin Tracy 616 Horne Rd
 Smith Elaine 121 1st St PO Box 301
 Sokol Alice J RR 2 Box 302
 Tylka Joseph PO Box 495
 Urick Emma RR 1 Box 180
 Werner Ryan J PO Box 473

Stahlstown Pa 15687

Beckner Everett 1258 SR 711
 Hauser Mark PO Box 18
 Krutz Kristina C 125 Cecilton
 Kuhns Blanche A PO Box 151
 Mcbroom Christina H 168 Galaxie Farms Ln
 O'Brien Sheila R 663 Stahlstone Ave

Sutersville Pa 15083

Dainty Patricia 315 8th Ave
 Hellier Anna M 8th Ave Rd 1
 Kosh Marybeth 210 Almond St
 Matthews Robert M Est PO Box 39
 Mikolic Charles Melvin 128 Charles St PO Box 333
 Miller Nelson 1398 Curry Rd
 Schoem Wilhelmina E RR 1
 Shivak George 2141 Douglas Run Rd

Tarrs Pa 15688

Geska Teresa I RD 3 Central Rd
 Gilpin Mary E Bethany Rd
 Puchalski Ronald M 153 Fire Department Rd
 Pytlak Kristin M 708 Johnny Love Rd
 Shaw Ruth 904 Brownfield Rd
 Yeskulsky Martin T PO Box 121

Torrance Pa 15779

Daykon Christophe PO Box 111 SR 101
 Dermalogica Dermal Group A Corp 1001 Knox St
 Reinard Scott W, Hipp Program Chestnut Ridg PO Box H
 Ruddy Chad PO Box G
 White William Torrance St Hospital PO Box 111
 Workman Faith PO Box 111

Trafford Pa 15085

Aikens William E, William 206 Timer Dr
 Baker Jane Laverne, Baker Jane 316 Edgewood Ave
 Balkovec John J 211 E Gilmore Ave
 Bary Paul 283 Meadowbrook Rd
 Batters Up 129 Murraysville Rd Unit H
 Beam Robert 836 Meadowbrook
 Beltram John 255 McWilliams Rd
 Bercik Paul C 204 Meadow Dr
 Bermon Louise G 257 E Fairmont Ave
 Bertolino Larry 421 Home Dr
 Capan Naomi J Est, Joseph M 115 1/2 Brinton Ave
 Cassidy Sean M 309 3rd St
 Chase Home Finance LLC 544 5th St Ext
 Clemente Mary Grace, Mary M, Tony 214 Duquesne Ave
 Coleman Geneco Christine 113 Fern Dr
 Coleman Roger 218 Duquesne Ave
 Cuda Mary R 409 Duquesne Ave Floor Apt 1
 Davis Karen 220 Homewood Ave
 Disaster Restoration Svcs 544 5th St Ext
 Doperak Regis M, Anna, Michael 425 Gilmore Ave
 Durick Janis 758 Meadowbrook Rd
 Entress William J Jr 132 Painter St
 Fehl Elizabeth 125 Autumn Dr
 Fenton William F Jr 4130 Fundistown Rd
 Ferraro Catherine, William L 322 3rd St
 Franey Elizabeth 328 Cavitt Ave
 Frye Ronald G 264 E Fairmont Ave
 Geiger Darlene K 681 6th St
 Gigliotti Jo Ann 13151 Pine Hollow Rd
 Graham Automotive 437 Homewood Ave
 Harrover Ellen V 4320 Western Ave
 Henderson Lena J 554 SR 130
 Hugus Bergetta K, Eugene 136 Saunders Sta Rd
 Irwin Interiors System Inc 75 1st St
 Jefferson Pilot Financial 225 E Fairmont Ave
 Johnston James R 127 7th St Ext
 Konovich Richard J 329 Pine Hollow Rd
 Lease Rebecca L 602 Cypress Ct
 Long Jennifer J 353 Homewood Ave Apt 1
 Lukas Mila Deceased 733 SR 130
 Lutton Loraine, Violet 246 E Fairmont Ave
 M&M Connection 6190 Baker School Rd
 Machen Catherine A, David W 205 Woodlawn Dr
 Mandich Diana 758 Meadowbrook Rd
 Mangani Karen 220 Homewood Ave

Maxon Damiel Grant 357 Homewood Ave
 Mazzocchetti Rita E Est 534 Brinton Ave 911
 Mcafferty Mack 29 Wallace Ave
 Mcpherson Ilan E 427 Timber Dr
 Melnick Bethany R 120 Orchard Dr
 Metal Menders 230 Saunders Sta Rd
 Meyer Henry 421 Cavitt Ave PO Box 84
 Mock Aaron D 120 Old Gate Rd
 Nesta James J 4273 Westinghouse Ave
 Nestor Kevin F, Carol A 111 Summerhill Ln
 Odonnell Susan C 6307 Doe Cir
 Orange Andrew RT 1 Box 150a
 Owens Matthew P 225 E Fairmont Ave
 Peduzzi Dolores 116 Brinton Ave
 Perich James, Ruth 337 Cavitt Ave
 Petrini Biaggio 156 7th St Ext
 Pse Incorporated 2036 Saxonburg Blvd
 Raible Eugene L 729 Williams Dr
 Reymer Martin 505 Duquesneau
 Serra Lucy Est 323 Fairmont Av
 Shanafelt Geraldine 132 Painter St
 Sopher Damian 412 Murraysville Rd
 Stadelman Joseph, Edward
 Stanley Janet 305 Duquesne Ave
 Tomkowitz Joseph E 730 Harrison City Rd
 Valley Honda 437 Homewood Ave
 Value Behavior Health 516 Pleasant Vally Rd
 Valueoptions 520 Pleasant Vally Rd
 Venturo Jamie 302 1/2 Fairmont Ave
 Venturo John 328 Short St
 Verzinski Daryl L 141 Murraysville Rd
 Walker James 323 Duquesne Ave
 Watson Mary C 409home Dr
 Weaver Margaret 204 Duquesne Ave
 Wojcik Lawrence J Jr 6216 Antler Hill Dr
 Young Laurel S 313 Edgewood Ave
 Zarod Stephen 608 Penn Dr

Vandergrift Pa 15690

Adorante Diodato 224 Longfellow St Apt F
 Alter Jennifer M 326 1/2 Lowell St
 Armbrust Diane 2701 River Rd
 Blair O T 206 Whittier St
 Blanciak Constance E, Julia A 282 Jefferson St
 Brewer Beverly 1616 Dime Rd
 Bryan Richard L, Terri L 108 Lowell St
 Campbell Byron S Emerson St
 Canzano Louis J 418 Longfellow St
 Capretto Victor 114 Michigan Ave
 Carney Walter R 1120 Pleasantview Dr
 Clawson Caroline T 107 Custer Ave
 Crooks Stephanie 169a Washington Ave
 Crosby Ashley A 1113 Elk Ave
 Croyle Timothy 1314 Hancock Ave
 Dalledonne Mark 516 Franklin Ave
 Doverspike Jessica 532 Spruce Hollow Rd
 Eiler James M 406 Harrison Ave
 Ellenberger Patrick 1190 Dime Rd
 Fox Beulah B RR 2
 Garrigan E M 126 Hedenburg Dr
 Glendenning Magt 147 Columbia Ave
 Hales Eugene 118 Franklin Ave
 Halin Rene, Jos Primac 35 1st St
 Hanna Tabatha E, Sabrina 1222 Upper Mateer Rd
 Hansen Roy W 1007 Wallace St
 Hartman Lloyd W 221 1/2 Washington Ave
 Hedenburg Don F 126 Hedenburg Dr
 Hallobaugh Patricia 105 Walnut St
 Hyde Helen G 139 Sumner Ave
 Hyde Madolyn C 402 Hancock Ave
 Johnson Charlie W RD 1 Box 366
 Keddie Patrick J 526 Hancock Ave
 Kelly Annette L, Robert J 209 Washington Ave
 Knight Mary A PO Box 278
 Leda Valerie 812 Holland St
 Leech Jean M 1011 Copper St
 McClain Amanda J 118 Lowell St
 Memanus Howard V 104 1 2 Holmes St
 Medicine Shoppe 0868 701 Hancock Ave
 Melegari Carrie A 175 Blossom Ln
 Moore Harry L, Harry RD 1 Com Park Rd
 Musala Dorothy L, Andrew L RD 3 Box 128
 Nulph Florence I 241 Sherman Ave
 Orr Jean 107 W Adams Ave
 Parks Mary L 1116 Stitts Run Rd
 Poynter Albert W, Leola A 111 18th St
 Quarato Joseph A, Mary 802 Holland St
 Quarato Joseph A, Mary M PO Box 175
 Randall Janet R, Rev Herbert Randall 135 E Adams Ave
 Rapport Kirk A RD 2 Box 234 2a
 Ray Edwin N RR 2 Box 291a
 Remaley Alison M, Scott M 509 Lowell St
 Riggie Bruce A 1165 Ridge Rd
 Roberto Randall Patrick 179 Washington Ave
 Ruggeri Bradley 278 Sherman Ave
 Showalter Juanita L 406 Hancock Ave
 Silvestri Benjamin J, Melinda 319 Longfellow St
 Smith Kristin 1134 Overlook Dr
 Smouse Myron 1134 Overlook Dr
 Snair Lea M 1002 Wallace St
 Solomons Minimart PO Box 199
 Sopko Nicholas E 174 Franklin Ave

Steinhauser Louise 3781 N Balsinger Rd
 Straka Lillian 303 Beech St
 Stubblefield Orlando M 1114 Walker Ln
 Tarosky Mary W Est 306 Custer Ave
 Turner Leslie Est, W 211 A Longfellow St
 Walbeck Charlotte H Box 362
 Walker Tara A 406 Harrison Ave
 Weiske Madolyn F 402 Hancock Ave
 Wilcox Aretta M PO Box 570 RD 1
 Woods Rachel 1120 Pleasant View Dr
 Yakulis Charles 181 Washington Ave
 Zinchini Tiffany, Terri 61 Victor Dr

Webster Pa 15087

Shepler Raymond H PO Box 98

Wendel Pa 15691

Bouch Candice, Dennis PO Box 4
 Fassett Mfg Co PO Box 34

West Newton Pa 15089

Abbott John 156 N Water St
 Adams Darrell W, Alice M 102 Cort St
 Allen Mildred W Water St
 Baker Chrisanne 7 Voyager Estates
 Baldwin Amy 1949 Mt Pleasant Rd
 Ballo Kim 308 Burger St
 Baran Tina 1004 Vine St
 Barkley Dorothy M 319 Allison St
 Bolttech Inc 200 Riverside Dr
 Bolttech Mannings 220 Atomic Way
 Borodach John J Est 145 Manor Dr
 Byers Paul 1201 Vine St
 Castellana Jennifer 1123 Vine St
 Costa Ramon 1319 Apples Mill Rd
 Delduca Vincent J RR 1 Box 272
 Dixon Joseph C 250 Collinsburg Rd
 Evans Ethel E 224 N 5th St
 Franklin Thomas M RR 1
 Fulmer Allan 1245 Greensburg Pike
 Hadbavny Robert M 650 Apple Mills Rd
 Hanna Floyd 156 N Water St
 Hause Julia Est 223 3rd St
 Holomshak Rhonda 141 Beacon Light Rd
 Hause Julia 223 3rd St
 Humenik Edward R Jr 730 Galaxy Dr
 Jd Byrider 1949 Mt Pleasant Rd
 Kauder Stuart S 465 River Dr
 Korsch Michael 607 Manorview Ln
 Laird James 407 Collinsburg Rd
 Lewis Sharon 359 Apples Mill Rd
 Libbos Gary E 20 Thelma Dr
 Messner Melvin C 160 Balentine Rd
 Puklavec Angela L 21 Korpar Ln
 Raczkowski Irene 410 N Water St 6g
 Radusewicz Peter 880 Collinsburg Rd
 Rosttraver Twp 1411 Coal Hollow Rd
 S And S Auto Repair PO Box 311
 Sabol Christine D 824 E Main St
 Salago Susie, John 132 S Water St
 Santmyer Andrew N, Gary A 212 Allison St
 Santmyer Gary A 212 Allison St
 Shychuk Paul 99 Shychuk Ln
 Sims James A 321 N Water St W Newton
 Tamasy Helen D 226 Walnut Ln
 Thaxton Phillip J 208 N 1st St
 Troup Katie 610 Greensburgh Pike
 Truong Ricky 211 N Water St
 Uzman Deanne De 252 Sutersville Rd
 Ulander Faye M, Ronald 311 N 4th St
 Walko Mike Blackburn St
 White Samuel 208 Brdway St
 Williams Cornell 2133 Smithdale Rd

Westmoreland City Pa 15692

Clemens Elizabeth M, Vincent C PO Box 166
 Durst Richard W PO Box 213
 Greguric J E Rrt 1 8910 Oak St
 Page Dorothea F 1270 Buckeye St
 Rodgers Brianna Lynn, Samuel 1027 2nd St
 Rodgers Michael J 1027 Toby St
 Scott Stephanie J, Kevin L PO Box 82
 Williams X J 1331 6th St Apt A

Whitney Pa 15693

Memichael Patricia L, Hannah L PO Box 155
 Navarro Healthcare Pc PO Box 189

Wyano Pa 15695

Cleek Sally 2233 2nd St PO Box 20
 Parker Thomas E 2233 2nd St PO Box 20

Youngstown Pa 15696

Adaline Curly 242 E Florida
 Arnold Palmer Cen PO Box 764
 Borza James M PO Box 55
 Edwards Julie PO Box 764
 Heup Richard PO Box 634
 Hill E Darryl PO Box 573
 Kenzel Sophie 2240 Telma Ave
 Mincher Waive 1051 W Woodland
 Radenkovich A 446 Randall Ave

Youngwood Pa 15697

Bates Dary Ann 415 N 4th St
 Bayers Pharmacy Lypson John Thomas 1 N 4th St
 Blake Wendy Jr 117 S 3rd St
 Bossart William E Jr 230 S 6th St
 Brown Larry Est 205 Locust St
 Butler G Scott 4 S 4th St
 Carey Kevin 512 S 5th St Apt 2
 Crum Blanch V dba Card Room 306 Depot St
 Devine Joanne 439 Berkley Ln
 Ellsworth Alvin S 610 Academy St PO Box 516
 Juratovic Stjepan PO Box 144
 Kelly Michael J 210 S 5th St
 Knizner Donald 401 S 5th St
 Lapham Linda C 305 N 5th St
 Latta Eugene 110 N 4th St
 Magill Beryl P, George 707 Sherwood Cir
 Magill Brooke M 608 N 6th St
 Mari Romeo A, Mary L 22 50 4th St
 Morgan Jeffery D 234 S 3rd St
 National Financial Svcs 4 S 4th St
 Newhouse Donald E, Sandra J PO Box 77
 Pasko Thomas II 711 Sherwood Cir
 Polovina Jennifer C 403 S 4th St Apt B
 Radebaugh Elaine Beverly 501 S 4th St
 Roxie Obriene 5th St
 Secosky Amber L 238 Rear S 3rd St
 Thomas Christine S S 6th St
 Vanderlee Anthony 318 N 4th St Apt 2
 Vukelic Catherine 28 S 2nd St
 Vukelic Mildred 88 N 1st St
 Yelinek Emily 413 N 6th St

Yukon Pa 15698

Convenient Green Clo 1007 Waltz Mill Rd
 Kravanja Rudolph PO Box 145
 Kravanja Rudolph, Nancy L PO Box 145
 Kunkle Ronald P Homer St PO Box 335
 Miller Rebecca S, Jeremy D 114 Kostella Hill Rd
 PO Box 148

Wyoming County**Factoryville Pa 18419**

American Credit Collections 8 Reynolds St
 Bates Raymond 2083 Hickory Ridge Rd
 Beyer Winifred, Donald F RR 2 Box 2417
 Big Sky Transport Inc 195 Riverside Dr
 Carson William RR 2 Box 2099
 Chlewski Chester T RR 2 Box 2373
 Chilson Clinic 90 College Ave
 Chronowski Robert T RD 1
 Demarest Patricia 34 Wilson St PO Box 74
 Doughty Joseph P 87 Tall Timbers Vlg
 Fordham Walter H Jr Est RR 2 Box 2502
 Fox Michael W 8 Silvermark Dr
 Goodrich Michael T, Brenda T RR 3 Box 3416
 Griffith Ruth Riverside Dr
 Grimaudchilson Rebecca Chilson Clinic Pc 90 College Ave
 Huffsmith Deborah A PO Box 373
 Keating Joy A RR 2 Box 2327A
 Kelly N T RR 1
 Major Kevin J RR 2 Box 2516
 Maro Angelo John 10 Donna Dr
 Marthens Catherine A RR 2 Box 2237
 Martin Elizabeth J 67 Linley Ave
 Migliori Benjamin S 106 Bonifanti Ln
 Miller Jared M, Joshua R RR 2 Box 2327 A
 Miller Rudolph RR 2
 Moore Gail 85 Tall Timbers
 Paal Marybelle 207 College Ave
 Roginski John RR 2 Box 117 Highland Ave
 Seamaus Ruth PO Box 111
 Stahl William R 645 Fox Rd
 Stauffer N C PO Box 325
 Thomas David J RR 2 Box 2069
 Thomas David J RR 3 Box 3089
 Thomas Douglas P RR 1
 Walters Shirley RR 1
 Zalewski Katherine E 1140 Avery Sta Rd Apt 2

Falls Pa 18615

Allan Kettell & Son Produce RR 1 Box 512
 Aulisto Dominick N PO Box 91
 Daley Ruth Kehoe RR 1 Box 37
 Gammauta Grace D 111 Gomena Rd
 Gammauta Grace D Est RR 1 Box 72
 Johns Susan E 20 Church St
 Kline Daniel E, Elsie A RR 1
 Markert Anna RR 1
 McCain Lloyd S RR 2 Box Apt 33
 Roskos Anne RR 1
 Schorr Harold C RR 1 Box 104
 Treat Linda E RR 1 Box 429

Hunlock Creek Pa 18629

Gregory Jewel E Est RD 1

Laceyville Pa 18623

Cimino Alessi P RR 2 Box 2671
 Hotchkiss John 1745 State Rte 367

Lear Mabel RR 3 Box 3209
 Lockburner Francis 122 State Rte 3001
 Love Stella B RR 1
 Place Charles A, Alfred 933 S King Rd
 Rev Kenneth S RR 1 Box 1860
 Root Floyd R RR 1
 Smith Doris RR 2
 Waldrop Douglas RR 2 Box 2790

Lake Winola Pa 18625

Dougherty Marco E PO Box 297
 Gallagher Margaret R PO Box 144
 Winola Pharmacy Rte 307 Winola Plz

Mehoopany Pa 18629

Adams Mae RR 2 Box 21
 Burgess Steven C, Linda P, Jason RR 1 Box 56e
 Byars David M 66 Jaynes Bend Rd
 Dailey Roy R Jr 1697 SR 4002
 Dillman Mikhail J 335 Schoolhouse Hill Rd Apt 1
 Lahiri Herma W RR 2 Box 113
 Lane Tara PO Box 282
 Newhart Brian H 335 Schoolhouse Hill Rd Apt 1
 Robinson Alexander James, Holly Lee RR 2 Box 311
 Stark Joseph RR 2 Box 259

Meshoppen Pa 18630

Aten Joetta L, James A RR 3 Box 17
 Ball Michael 190 Allen St
 Balouski Cindy RR Apt 4 Box 4015
 Banko Charles RR 3 Box 59a
 Burke Gail PO Box 10
 Deras Martin 104 Penn Ave PO Box 71
 Dudock Theresa B, Linsey M PO Box 82
 Foster Todd M RR 3 Box 249
 Frank Veronica K RR 3 Box 119
 Haines Kelly M RR 3 Box 218
 Hillard Michelle PO Box 308
 Hunter Florence A RR 2 Box 164
 Kountry Korner RR 1 Box 76b
 Kulick Tandra L 309 Meshoppny Ridge Rd
 Lewis Gerald Est 555 County Home Rd
 Marshall Cecelia RR 2 Box 116
 Martys Market PO Box 238
 Megavin Paul RR 3 Box 324
 Meglynn Eric J 340 Mowry Rd
 Mendonca Eduardo F RR 1 Box 60
 Rompala Marie T RR 2 Box 301
 Sherman Paul O RR 3 Box 21
 Shingler John William RR 3 Box 218
 Smith Donald R, Alice T RR 3 Box 165

Monroe Township Pa 18657

Ayers Carolyn 2390 Sr 29 Apt 1
 Hall Ira D 2003 Sr 29 S

Nicholson Pa 18446

Allen D Est 351 Spencer Hill Rd
 Appleman George E 10 Williams St PO Box 52
 Burak Stephen E RR 2
 Burriss Justine RR 1 Box 1441
 Buselli Barbara J RR 1 Box 1078
 Buselli Sandy A III RR 1 Box 1078
 Carr John Jr 72 Hollyhill Dr
 Cook Myrtle V Tpe Rd
 Davis Cora RR 2 Box 2142
 Davis Sharon M RR 2 Box 2443
 Decker Sherry PO Box 160
 Dewolfe Lawrence S 19017 Dimock To Nicholson Rd
 Frankovsky Marcella RR 3 Box 3682
 Gawron Carol 3561 Whengreen Rd
 Kays Dora L RR 1 Box 229
 Kilmer Elsie RR 1 Box 1466
 Kocher Beatrice Est PO Box 185
 Laura Bartks Re Carol Murray Rd 3 Box 3776
 Loch Kathleen 185 Tamarack Rd
 Mcracken Elizabeth, Garrett PO Box 115
 Moser James RR 1
 Novitch Hildegarde I 5620 Sta Hill Rd
 Nye Jered Michael PO Box 50
 Oakley Rebecca 358 State Rte 11
 Peterson Stephen, Vickie RR2 Box 2737
 Reploeg Kurt RR 3 Box 3353
 Richards Joseph J 23 Oak St Pob 234
 Ross Jack L 260 Tea Pond Rd
 Siekierka Ronald RR 2 Box 2152aa
 Smith Paul V PO Box 53
 Sprowls Cynthia, Sierra RR 3 Box 3456
 St Clair Carol Davis RR 2 Box 2142
 Stock Joseph P PO Box 468
 Svoboda Frederick PO Box 80 Novitch Rd
 Tavernia Warren J PO Box 317
 Tewksbury Jennifer PO Box 76
 Tuminski Nettie RR 2
 Whengreen Emelia RR 1 Box 1204
 Wood Martha J RR 2

Noxen Pa 18636

Bond Lucianna PO Box 164
 Coole Frederick D RR 1 Box 6w
 Coole William K PO Box 51
 Davies William W RR 1 Box 89

Kocher Susan Est RR Box 70 A3
 Kocher Susan G PO Box 164
 Korbeil David E II 205 Hill St
 Korbeil Michelle A RR 1 Box1e
 Munkatchy William F Box 192c
 Perez Orlando 235 Main St
 Steele Rebekah R 196 Island Rd

Tunkhannock Pa 18657

Arsenault Maureen 362 Berry St
 Badilla Enior 11 Kuot Park
 Baker Jacqueline PO Box 423
 Blom Teresa 5 Cooks Trailer Park
 Bluhm Gary A 155 W Tioga St
 Boice Harold 3 R
 Browns Van Sve 915 SR 29 S
 Bunnell George 76 Old Trail Rd
 Camp Susquehannock Inc 44 W Harrison St
 Carfi Emanuel E 9 Karin Dr
 Carichner Sarah 741 Mile Rd
 Cassarino Jami 350 Thurston Hollow Rd
 Chafin Steven M, Beth 95 Putnam St
 Chilson Clinic 1 Kim Ave
 Chilson Terrance S 145 W Tioga St
 Chiropractic Medica PO Box 813
 Citizens Bank 302 Jenks Rd
 Clark Raymond L, Barbara L 6257 SR 87
 Cole Donald J II RR 4 Box 53
 Comstock Howard W, Debbie S 16 Washington St
 Cottle William 1244 Sr 292e
 Cragle Donald W 24 Mountain View Ter
 Daniels William 59 E Tioga St
 Darling Jason M, Deana M 172 Barziloski Rd
 Darrow Travis 329 Peach Ln
 Daubert Jennifer M 12 Margrow Rd
 Deighton Coralee, Ashlye 45 E Tioga St
 Dimeolo Daniel F 29 Big Sky Dr
 Dudock Lisa 1608 State Rte 295
 Ell Florence C RR 2 Box 197d
 Fleeger Alfred 125 Roosevelt Hwy
 Freed Donald C dba Dons Cleaning & Restora
 77 North Eaton Lande
 Gabriel Mario Est PO Box 342
 Gardner Jean S 18 West St 5
 Gardner Mary G 28 Etioga St
 Garnecki Stephen 107 Lakewood Rd
 Gibbons Susan 8 Aspen Ln
 Greubel Sign Co PO Box 734
 Gudman Genevieve SR 292 E Box 701
 Harding John T RR 6 Box 70a
 Hasting Mark Curtis 111 Jenkins Ln Apt 1
 Hongach Andrew S IV Est 3 Rails Rd
 Hunt Thomas F 302 Jenks Rd
 Kalinowski Edward J RR 4 Box 439-C
 Kalinowski Helen E RR 2
 Klinkel Rose Ann 108 Putnam St
 Lane Donna 70 Elm St
 Layland Gary T 146 Ripplebrook Rd
 Lechs Pharmacy One Kim Ave Ste 3
 Lloyd Russell J 47 Longbrook Acres Rd
 Maas Michael Wayne 10 Thomas Dr
 Mancuso Ruth Ann 108 Putnam St
 Marbaker Duane A 108 Washington Park Rd Apt 5
 Mckenna William 31 Chestnut St
 Mead Frederick PO Box 615
 Mile High Collision Service 9 Kim Ave
 Miller Albert 134 N Bridge St
 Mosley Thomas 155 Pine Ridge Rd
 Myers Carrie 421 Stark Rd
 Newhart Brian H 26 W Harrison St
 Newhart Brian H 35 Morio Dr
 Oliver Lynn R 3 Gum Tree Dr
 Ostrum Judith C 24 Mountain View Ter
 Owens Thomas M 10 Benson Hollow Ln
 Palmer Florence 2533 SR 29 S
 Parker Katelyn 65 Franklin Ave
 Pease Henry Est 17 Lakeshore Dr
 Place Lawrence 11 Brookside Rd
 Pongonis Cecelia T RR 2
 R&B Hobby Center 506 SR 29 South
 Regulla Theresa 212 Shadowbrook Dr
 Reid Margaret L 36 Maple Grove Rd
 Ries Colleen F 511 Keelersburg Rd
 Rogers Carl D 123 Rogers Ln
 Romero John 37 Wyoming Ave
 Ronca Michael C Jr 9 Pennsylvania Ave
 Ruddell Insurance Agency 158 W Tioga St
 Sayre Hannah G 151 Dewight Way
 Schwartztrauber Justin T 435 State Rte 92 S
 Secora Flora L 162 E Tioga St Apt 82
 Shaffer Kyle 309 SR 292
 Sherry David A 56 Maple Ave
 Sherwood Arthur W 131 Sherwood Dr
 Sherwood Walter 106 SR 87 South Apt 1
 Shoemaker Laverne K Box 105 Hillbilly Village
 Stemples Esther 59 E Tioga St
 Stroka Anthony PO Box 123
 Talcott Rebecca, Brad 27 Pine St
 Testa Stanley A Jr 4 Ironwood St
 Van Fleet Nelson H 130 Old Rt 92 Ln
 Vaow Charles R, Heather L RR 2 Box 341c
 Viecezrek John E, Gail M 1 Viecezrek Dr

Wiernusz Randy 211 Shaffer Ln
 William Joseph R C/O Bhc 30 Virginia Dr
 Williams Sam 510 Sugar Hollow Rd
 Wootten Delbert RD 3 Box 332
 Wright Katherine 9 Kim Ave
 Yurak Helen S 321 Creamery Rd
 Zebrowski Michael J, Linda A 183 Clydesmuir Dr

York County

Airville Pa 17302

Anglada Dylan L 9923 Muddy Creek Rd
 Bredlow Megan E, Cody W 21 Orson Hollow Rd
 Bull Clementina Est 164 Crowl Rd
 Burkins Robert P 317 E Posey Rd A
 Copen Gregory 1266 Muddy Creek For Rd
 Cosgrove Mark 7869 Woodbine Rd
 Croxall Jason 483 Norris Rd
 Dalton Christian M 3890 Delta Rd
 Farmer Patricia, Roger C 132 Reinecke Rd
 Fisher Margaret 39 N Castle Finn Rd
 Garcia Yadira 401 Blain Rd
 Herr Kenneth 4203 Delta Rd
 Lorine V Trumble 918 Bedford Ave
 Maglaughlin Eryn 5 Craig Rd
 Snider Michael A 15402 Sparklin Spgs Ln
 Stokes Kenneth M, Lois M 31 Pine Grove Rd
 Waltemire William 138 Bark Mill Rd
 Wells Douglas 228 Fulton Rd
 White Estle B Est 327 High Rock Hill
 Yuknavich Timothy K 14233 Collns Schl Rd

Brodbecks Pa 17329

Mcknight M Keith, Merlin 5383 Spirit Ln
 Mummert Dale R RR 1
 Tyler William D, William L RR 1

Brogue Pa 17309

Adler Beth A 12855 Stamper Rd
 Allen Donald Sr 2779 Delta Rd
 Beard Madison L, Joshua M 2851 Old Forge Rd
 Dorn Carroll 1535 Main St Ext
 Frederick Robert M 12621 Gum Tree Rd
 Goddard School Flh Inc 3552 Oscars Rd
 Heindel Julie PO Box 134
 Peach Bottom Htg & Clg PO Box 118
 Posey Kerry A 11745 Smith Hollow Rd
 Slagle Chrissy 310 Goram Rd
 Stephens Sue F 12846 Gum Tree Rd
 Woodard David D 1325 Furnace Rd

Codorus Pa 17311

Krebs Eva Jane PO Box 224
 Zamores Ana C 316 E 3rd St

Craley Pa 17312

Boden Allison L PO Box 273
 Lenhart Montana R PO Box 346

Dallastown Pa 17313

Albright Robyn 304 S Charles St
 Ald Construction Inc 365 Fruitlyn Dr
 Barscheski Gerard 97 S Franklin St
 Barshinger Heather, Barry 120 S Pleasant Ave
 Bloss Leslie Karen 461-F E Maple St
 Boyce Catherine 451 E Maple St Apt C
 Bupp Rachael 64 W Maple St
 Chesapeake Ready Mix Inc 435 E Locust St
 Dallastown Family Practice Ctr 755 S Pleasant Ave
 Dallastown Medical Assocs 1010 Blymyre Rd
 Deardorff Tracey, Kris PO Box 307
 Deller Julia 15 E Frederick St
 Ellis Timothy B 36 S Pleasant Ave
 Fennick Daniel M 111 Maylyn Ave
 Franks Fred PO Box 2
 Frasch Elizabeth U 147 N Park St
 Fry John M 535 E Main St
 Gillespie Steven M 751 St Johns Place
 Gillette Edward 216 W Chestnut St
 Grace Business Svcs Ins 403 E Main St
 Grothe Alesia E 128 N Pleasant Ave Apt 13
 Grove Joshua 535 E Frederick St
 Hamberger Larry A, Larry 63 W Howard St
 Hauri Stephanie A 605 Carrie Dr
 Health America 100 W Queen St
 Hedin Richard 75a Walnut Rdg
 Hengst Martin F 152 N Lombard St
 Henry Pamela A 464 E Maple St
 Hudson Christina D, Joseph A 543 E Frederick St
 Jones Julie E, Paul M 775 Wind Rush Dr
 Kissinger Susan J 617 Green Meadows Dr
 Kohler Margaret R Est 216 Troy Rd
 Lafond Margy 113 S Walnut St
 Lantry James H Jr 486 Tanglewood Ln
 Leigh Curtis Group LLC PO Box 56
 Mcann Jennifer A 450 Tanglewood Ln
 Mcfatridge Mitchell, Flazia 349 W Chestnut St
 Mckibben Puletta 660 Blossom Hill Ln
 MNeal Barbara, Wellspan Pharmacy 755 S Pleasant Ave
 Miller Christine M 128 N Pleasant Ave
 Moody Tina 47 E Howard St
 Morton Ersilia S, Tyler J 2789 S Queen St

Nabors Rafe S Jr 201 Sheffield Dr
 Oakes Mark 717 Franlyn Dr
 Price Helen 623 E Main St
 Rahouser Evelyn I 830 New School Ln
 Roach Chad J 202 W Brd St
 Robinson Margaret M 238 W Main St
 Rogers Matthew J 244 S Charles St
 Rogers Rachael A 785 Ridgelyn Dr
 Saylor Helen B 74 Howard St
 Schildt Michael A 125 N Pleasant Ave
 Schoettlin Troy T 28 W Maple St Fl 1 Rear
 Seeler William 215 S Charles St
 Seitz Michael R 300 W Main St
 Shelton Hannie 2 E Main St 2
 Shuster Leonard Est 225 Leaderton Dr
 Singel Michael J, Ava A 3348 Ridgeview Rd
 Smalley Bud 408 Tanglewood Ln
 Smith Cyndee L 716 Ridgelyn Dr
 Snyder Fay V, Jay 12 S Park St
 Snyder Jay E 440 E Main St 2nd Fl
 Stoltzfus Melissa 128 N Pleasant Ave Apt 31
 Strayer Todd A 479 S Pleasant Ave
 Sweeney Mary C 111 Maylyn Ave
 Taliano Joseph A Jr, Tammy S 272 Teila Dr
 Towson Sandra F, Jeriah R 213 Sheffield Dr
 Weaver Scott 2791 S Queen St
 Weikel Matthew 64 W Maple St
 Weinmeister Dorothy 128 S Walnut St
 Williams Robert L, Nancy L RR 1
 Wilmoth William W, Jerod M 91 S Franklin St
 Windsor Tobacco Inc 170d S Orchard St
 Winters Kelley L, Glen C PO Box 56

Delta Pa 17314

Barwick Kathleen A 179 Pond Rd
 Bergmann Jason 42 Heidi Rd
 Bundy Ann M 55 Cardinal Trl
 Burks Kimberly A 2 Pine Hill Rd
 Collins Lucy M 218 Kilgore Rd
 Cooper Brenda G 502 River Rd
 Davison Jerry N, Storm A 86 Roycroft Ln
 Detamore Barry R 218 Kilgore Rd
 Dickerson Donald Jr 902 Chestnut St
 Ensley Robert L 101 Brd St
 Feveryear Lorna 93 Gemmill Rd
 Francisco Victor 100 Griffing Rd
 Gray John 35 Clubhouse Rd
 Hitchcock Michael Lee 353 Talton Dr
 Jackson Kerri L 123 Clubhouse Rd
 Kelly Dolores 709 Ellis Ave
 Klapka Virgil J 724 Ellis Ave
 Kloch Donald 189 Clover Trl
 Kohlbus William F Box 42
 Mid Atlantic Capital Corp 301 Chestnut St
 Molla Patricia 425 Flintville Rd
 Morris Constance M 546 River Rd
 Moul Lisa S 211 Main St PO Box 94
 Newlow Patricia M 64 Ivy Hill Ln
 Newlon Jason R 64 Ivy Hill Ln
 Ondeck Celinia Ann 358 Brd St Ext
 Palmer Gregory C 546 River Rd
 Parr Stewart Heather 19 Vally View Dr
 Schlitte P S 506 Chestnut St
 Simpson Helen 21 Oak Forest Rd
 Smith Stacy C 108 Misty Hill Dr
 South Josh D 693 Lay Rd
 Sullivan David 87 Pond Rd
 Thomas Jeannie 13 Birchwood Dr
 Twist Michelle, Michael 28 Cabin Still Rd
 Tyson Richard L 171 Rolling Rd
 Walther Benjamin, Crystal 42 Heidi Rd
 Watson Lawrence, Ligeia 727 S Main St
 White Cleveland A 85 Riverview Rd E
 Wilson Myrtle M 1956 Atom Rd

Dillsburg Pa 17019

Albert Jeremy J 216 Autumn Woods Ct
 Anderson Laurabelle G 1613 S Mountain Rd
 Baker Joseph RR 3
 Baker Marie RR 3
 Baker William RR 3
 Barner Leroy 9484 Carlisle Rd
 Beers Franklin Tamea L 612 Range End Rd L22
 Blackwell Mark 132 Dorsey Ln
 Blizzard Mary J 424 Mumper Ln
 Bowermaster Patricia M 9 S Baltimore St Apt 7
 Bricker Jeff D 1147 S Mountain Rd
 Brightbill Dawn 69 Aspen Rd
 Bullock Sherry 1613 Baltimore Pike
 Carlson Donna J 62 Willow Glen Rd
 Carr Charles R, Leslie G 37 S Baltimore St
 Castner Sydney PO Box 4180
 Cecile Coble 10 Chestnut Grove Rd
 Chase Home Finance LLC 13 Fisher Run Rd
 Chubb Frederic K 8 Camp Ground Rd
 Confair Benjamin 12 Belair Dr
 Connors Ethel K 210 Capitol Hill Rd
 Covert Jonathan, Jennifer 109 Walmar Manor
 Cox Mabel G 153 Logan Rd 230
 Coyle Mari E 612 Range End Rd Lot 96
 Cummingham Kami 64 Old Mill Rd
 Davis Brett L 64 Brittany Ln

Dice Jen 105 Harrisburg Pike
 Digital Ink Inc 230 Gettysburg St
 Doebing John 131 Willow Glen Rd
 Elliott Trina K 25 W Hanover St
 Eshleman Richard C Jr 81 Chain Saw Rd
 Eutz Christopher 1370 S York Rd
 Farley Michael P PO Box 711
 Fromm Norman H, Lynn M PO Box 372
 Giampietro Faraone 62 Clemens Dr
 Ginter Sharon 117 Walmar Manor
 Groves Toni 114 N Lewisberry Rd
 Habig Sara E 2054 Old York Rd
 Hartman Mary A RR 1 273
 Hench Charles 1772 W Trindle Rd
 Henry Marlin, Leah RD 1
 Herbert Rosemary, William 36 Dogwood Ln
 Hildabrand Robert B 20 Acomo Dr
 Hobbs Dorothy W 4 Big Dam Rd
 Hockok William O VI 45 Old York Rd
 Huffman William, Anna RR 2 Box 121
 Husic Tonya A 506 Range End Rd
 Ivory Shelly A 213 S Baltimore St
 James Bayard D 153 Logan Rd
 Jenkins Ellen B, Mark W 100 Green Briar Ln
 Jodon Samuel S 52 Bethel Church Rd Apt D
 Johnson Gail L 440 Fickes Rd
 Kapp Bryan E 460 Old York Rd
 Krysakowski David E 495 Ridge Rd
 Lauver Anthony S 2 Stone Head Rd
 Lawrence Matthew A 30 Walmar Manor
 Lehman Robert R Audubon Park
 Logan Helen RD 2
 Maldonado Orlando, Patsy J 31 Union Church Rd
 Marchi Giulio E 109 S 2nd St
 Miller Diane R, Marian 127 Evergreen Cir
 Miller Fred J 223 Putters Cir
 Miller Marian 127 Evergreen Cir
 Miller Ruthanna 94 Buttonwood Dr
 Mitchell Lydia A 5 Sheffield Dr
 Morrison Shirley A 153 Logan Rd 126
 Morse James A, Doris RD 1
 Nell Richard C, Doris I 34 Capitol Hill Rd
 Nugent Sara E 4 Wargo Ln
 Ohrum Kris E 114 South Baltimore St
 Potteiger Adonna D, Elmer H 25 Rocky Ridge Rd
 Presbyterian Homes 1 Trinity Dr E Ste 201
 Reasey Ethel E RD 1 216 Coffeytow Rd
 Rehabitat Inc PO Box 81
 Saltzer Vickie L 19 Wargo Ln
 Schaffer Jennifer 19 Pheasant Ridge Rd
 Schmidt Keith 9720 Carlisle Rd 6
 Schoppe J 206 Capitol Hill Rd
 Shafer Beryl P 98 Buttonwood Dr
 Sheaffer John, Taylor 94 Pine St
 Sheaffer John W Jr 94 Pine St
 Shoffstall Steven R 25 S Baltimore St Apt 5
 Shuey Matthew 22 N Fileys Rd
 Shymanski Chris E 946 W Ocean View Ave Apt
 Singer Rosemary, Ray 149 S 2nd St
 Smith Tamara Jaynesebri 75 Fickes Rd
 Spahr Brandon 107 W Siddonsburg Rd
 Spinnaker Svcs Inc, Amerilube 4 Tristan Dr
 Stone Floyd S 153 Logan Rd 124
 Stover John A Jr 50 Western Rd
 Timbervet Veterinary Hosp 2054 Old York Rd
 Uhryk Mark A 50 Lost Hollow Rd
 Wagner Kristina M 13 Fisher Run Rd
 Walters Thomas R 140 Mount Top Rd
 Weherbee Bradley 64 Old Mill Rd
 Weigle Tamara 127 W York St
 Wert Angela J 132 Dorsey Ln
 Wickey Beverly A 730 S York Rd
 Williams Sandra 9 S Baltimore St Apt 12
 Williams Sullivan M 14 Northern Dancer Dr
 Wilt Elgin E 1271 Gettysburg Pike Apt 210
 Witmer Denise A, Jason W 380 Poplar Rd
 Wolf Mary E RD 4 Box 213
 Zell Ellen, Jacob 105 Cherry Ln
 Zibrida Joseph M 112 Martel Cir

Dover Pa 17315

Bailey Linda J 4735 Bull Rd
 Baker Kenneth L, Candace R 2985 Cypress Rd
 Barge Maureen 2939 Village Sq Dr
 Berg Allen W 205 N Gotwalt St
 Billings Gilbert V 2360 Tower Dr
 Bonham John B 2001 Red Bank Rd 54
 Bortner Dorothy, Gerald RD 1
 Bourinski Elsie M, Albert 3377 Fox Run Rd Ste 1
 Brenner Brandy L, Eric 2460 Anita Dr
 Briske Beatrice H 3510 Cycamore Rd
 Buchanan Margaret 1820 Temple School Rd
 Burg Rachael I L Ower Windsor
 Busses Garage 2040 Hilton Ave
 Carl Danielle 55 Mayfield St
 Carr D, Joan D Strausbaugh 6440 Dupont Ave
 Cherry Ranae 4550 Bull Rd 74
 Coble Amanda L, Anne I 5320 Salmon Run Rd
 Conley John 1080 E Canal Rd
 Coover Helen G Apt 10h Lark Cir
 Coyle Jamie L 4050 Bull Rd
 Crone Grace F, Kenneth RFD 3

Crone Noname 1111 W King St
 Dover Internal Medicine 4020 Carlisle Rd
 Dull Mary A RR 2 Hellam Br
 Eisenhart Clark E 1130 E Canal Rd
 Elgin Rebecca Lee 6290 Clearview Dr
 Elliott Bernard D 1161 Cherry Orchard Rd
 Emig Eric 2900-53 Meadowview Dr
 Fair Ruth, Melvin 1891 Rohlers Church Rd
 Fair Ruth E 1891 Conewago Rd
 Filangeri Gertrude 3064 Jodi Ln
 Fogle Preston E, Virginia 2041 Hilton Ave
 Forry Dale, Mary 2010 Detters Mill Rd
 Forsling Joann R 2535 Bremer Rd
 Gaughan Joel 4430 Hikey St
 Gentzler Verna V RD 6
 Gernak Virginia J 800 York Rd Lot 7
 Gochenour Stanley R III 4590 D Bull Rd
 Gordon James E 915 York Rd
 Gordon William 213 Gross Ave
 Grumbine Kenneth L 5551 Pine Hill Rd PO Box 43
 Habgood Margaret 1509 Hunter Dr
 Hake Donald 3070 Grenway Rd
 Hake Esther M RR 4
 Hakes Grocery Inc 6491 Carlisle Rd
 Hall Thomas 5140 Harmony Grove Rd
 Halterman Angie E 3407 Glen Hollow Dr
 Hamaker Gerald, Katie L 1975 Wyatt Cir
 Hamlett Anthony R 3701 Stonehouse Ln
 Hammons Cynthia A 170 Cedar Hill Dr
 Harman Matthew, Alicia 3169 Falcon Ln
 Hastings Susan B 3856b Fox Chase Dr
 Heiner Amy R 2040 Hilton Ave
 Herren William M 4076 Foresthills Ct
 Hidden John C 5124 W Canal Rd
 Holland David E 40 J Stony Ln
 Holland Evanna 62 W Boundary
 Hollandscherer Karen 3802 Kings Ln
 Hope Ellen 5475 Bull Rd
 Hopkins Daniel 3510 Sycamore Rd
 Hummer Carl 6421 Harmony Grove Rd Apt H
 J K Salvage Svc 2010 Detters Mill Rd
 Jarmen Luther 2055 Jug Rd
 Johnson Lauren L 3316 E Pheasant Dr
 Johnson Martin W 2130 Sky Top Trl
 Kaune Paul H 1990 Park St
 Keener Joan L 2134 Huntington Rd
 Klaskin Bruce D 1020 Cherry Orchard Rd
 Koteles Kayla 88 Richard Mine Rd
 Lankford Leon B 3650 S Salem Church Rd
 Lardarello Alec John 2430 Belair Dr
 Latshaw Carl M N Main St
 Ledbetter Harold 2560 Carriage Ln
 Lloyd Gary 5180 Davidsburg Rd Apt B
 Mak Jason 3116 Wooster Dr
 Mann Debra C 290 Big Rock Dr
 Marshall Pallet & Delivery Svc 4031 Carlisle Rd
 Mcclane Robbi 475 Zeigler Rd
 Mcclane Marcia A 2524 Municipal Rd
 Mcdyre Ella Grace, James F, Ireland 1890 Ashcombe Dr
 Miller B E 435 Buck Rd
 Miller Charles A 108 N Main St
 Miller Cynthia E 81 S Maine St
 Miller Fredric L 3430 Davidsburg Rd
 Miller Maureen M 3183 Jayne Ln
 Millward Katherine Louise 3609 Partridge Dr
 Morgan Christine 3325 E Pheasant Dr
 Moritz Michael 4760 Carlisle Rd
 Moro Ronald 5511 Old Carlisle Rd
 Mummert Shanna L 6351 Clown Rd
 Musser Jane E 5561 Harmony Grove Rd
 Nells 1971 3025 Carlisle Rd
 Njume Raykoge E 3183 Jayne Ln
 Odell Annamae 3377 Fox Run Rd
 Odinsky Tina L 2541 Tower Dr
 Pieruccini Angela 1967 Aldon Dr
 Rager Candice, Robert 1697 Weeping Willow Ln
 Ranieri Zennith J 800 York Rd Lot 112
 Reindinger Susan H 3856b Fox Chase Dr
 Reinert Ashleigh R 1580 Temple School Rd
 Rorapaugh Melinda 1390 Red Bank Rd
 Royce O G 213 Gross Ave
 Ruth Lois M 1621 Condor Ln
 Ruth Winifred V Davidsburg Rd
 Salem Springs Landscaping 4110 Nursery Rd
 Shields Wade E 6341 Old Carlisle Rd
 Schnetzha Hyacinth F, Joan D Strausbaugh
 6440 Dupont Ave
 Schroll Blanche N Est 290 Big Rock Dr
 Schwab William G Jr 3246 Falcon Ln
 Shank Beverly L 2001 Red Bank Lot 418
 Shaub Marc E 1819 Spangler Ave
 Shows Peggy 4550 Bull Rd Lot 72
 Sizemore Seth Aaron 2436 Anita Dr
 Slaseman Mindy S 2475 Red Bank Rd
 Smith James S PO Box 331
 Smith Kelly L 3415 Cardinal Ln
 Smith Tina 2996 Milky Way
 Staub Tammy S 4428 Beaumont Rd
 Stock Donald T Est 110 Delwood Dr
 Strategic Edge Logistics 2010 Dettler Mill Rd
 Strategic Edge Logistics 6631 Carlisle Rd
 Swank Chiropractic LLC 4091 Carlisle Rd

Sweitzer Keith 4880 Lewisberry Rd
 Taylor Keith D4 Kenray Ave
 Trimmer Amy L 3041 Solar Dr
 Vanleave James W 2610 Elm Ct
 Waybright Bonnie L 1904 Deerfield Dr
 Welsh David A 1100 C Conewago Rd
 White Ruth C 120 S Pershing
 Williamson Nathan 3105 Galexey Rd
 Woods Rebecca 3600 Rock Creek Dr
 Wright Tracy 3930 Sheppard Dr
 Yerges Kenneth M 3713 Wheatland Dr

Dover Pa 17402

Scott Regina RD 2
 Sloat Elmer RD 2
 Smith Elwood RD 4

East Prospect Pa 17317

Keller Nettie I 35 W Maple St
 Kuhns Joanne E PO Box 475 East
 Rehman Gail PO Box 299
 Ruby Todd 15 N Main St PO Box 276
 Spangler Robert PO Box 403

East York Pa 17402

Dierick Jennifer J 204 St Charles Way No E
 Usa Optical Inc 2553 E Market St
 Winkel Donald 2221 Dixie Dr
 York Aimee J 531 S Russell St
 Zeiler Daniel 176 Silver Spur Dr

Emigsville Pa 17318

Cpr Restoration Cleaning Svc PO Box 51
 Datum 89 Church Rd
 Dellinger Jean M PO Box 51
 Gougher Evelyn M PO Box 20
 Jones Conni PO Box 362
 Kline Derek 3196 N George St
 Knapp Bonnie L PO Box 24
 Metro Public Adjustment PO Box 51
 Miller Marvin PO Box 51
 Pierce M L 3263 Brd St

Etters Pa 17319

Abel Brandon 305 Red Mill Rd
 Acri Kimberly 240 Birdie Ln
 Anderson Richard C 120 Ramblewood Dr Apt 9
 Atchley Amy M 712 Salem Rd
 Aymin Margaret 71 Bunker Ln
 Baker Robert M 326 Braeburn Dr
 Baucum Dorothy K 110 Wedgewood Cir
 Becker Gail 5 Russian Olive Dr
 Billman Jeffrey D 105 Ridgeview Dr
 Book G 226 S York St
 Brenda Bashore, Forrest Jacobs 66 Persian Lilac Dr
 Brusters Real Ice Cream 560 Financial Way
 Buddenbaum Rebecca 502 Overlook Dr
 Burger Pamela M, Earl A 40 Spring House Cir
 Bush Jeremiah S 700 Salem Rd Trlr 41
 Collins Larry II 22 Rose of Sharon Dr
 Cooper Tammie Sue 300 Ridge Rd
 Ehrhart Dana 646 Mallard Dr
 Elaine Alexis 300 Ridge Rd Trlr 37
 Falke Marcia P, Keystone Certs 1790 Old Trail Rd Ste D
 Fisher Robert G 156 Fisher Rd
 Gamble Gary E 435 Big Sky Dr
 Grady Barbara 92 Persian Lilac Dr Lot C1416
 Grissinger Serina M 300 Ridge Rd Trlr 37
 Hall Deborah 65 Holly Ln
 Harco Drugs Inc 200 Newberry Commons
 Hart Tim 627 Canvasbach Dr
 Hershberger Richard PO Box 48
 Hosteter James A Lot 41 Beech Island PO Box 291
 Jones Ashley E S Apt 3 2110 York Haven Rd
 Julian Marcie 336 Lantz Post Ln
 Kim Kyoungun 635 Mallard Dr
 Lewis Brian 67 Persian Lilac Dr
 Lowe Brian E 300 Ridge Rd Trlr 10
 Meyerhoff Sabrenia L 684 Old York Rd
 Miller Edward H, Lois K RD 2
 Pague Edward R 42 Mall Rd
 Pepperman Bill A 162 Juniper Dr
 Peters Kristina 168 White Dogwood Dr
 Peters Mark E 311 Vally Rd
 Reap Deanna M 2345 Old Trail Rd
 Riddel Martha J 48 Bill Dungan Dr
 Rosenberry Steve 232 S York St
 Ryerson Daniel K 105 Ridgeview Dr
 Shields David H 10 Bald Cypress Cir
 Short Esther RR 1
 Shroy Rose 700 Salem Rd Lot 68
 Simonsen Margaret 628 Pintail Dr
 Spangler David 310 Hemlock Ln
 Starner Joshua L, Angela M L B Smith Ford Inc
 412 Shelleys Ln
 Stephens George F 50 Highland Cir
 Sweger Steven 240 Birdie Ln
 Tezerra Addis Beyene 24 N Conley St
 Toyota Motor Credit 10 Bald Cypress Cir
 Underkoffler Andrew, Karen 1060 Yocumtown Rd
 Updegraff Michelle 652 Bamberger Rd
 Valentine Leonard B 2020 York Haven Rd

Whipple Pamela Darlene 594 Old York Rd Trlr 30
 Wilson Barbara A 26 Rose of Sharon Dr
 Young Wendy L Est, David K 254 White Dogwood Dr
 Zeigler Leonard C, Verna PO Box 11

Fawn Grove Pa 17321

Adams James W Jr 128 Morris Rd
 Anderson Christopher R 246 E Main St
 Citizens Volunteer F 171 S Market St
 Herrman Richard E Est 528 Garvine Mill Rd
 Larkin Geraldine E, A E RD 4
 Mann Maureen Charlotte 446 Throne Rd
 Middlebrook F E RR 1 Box 66
 Ruby Marion D Park Dr
 Ruby Robert M RR 1
 Sheepmilksoap Com 140 Kunkle Rd
 Smith James L Jr, Robyn L 918 Thompson Rd
 Thompson Vernon L 119 Brown Rd
 Trego Susan R 651 Graceton Rd
 Wagner Anne G 445 Salt Lake Rd
 Woods Amie M PO Box 263

Felton Pa 17322

Amann Theresa Ann, Linda 118617 Pine St
 Benney Robert 12702 Wintertown Rd
 Buseck Shirley D Est 10 Briarwood Ct
 Corwell Latasha, John 13 Oriole Cir
 Edens Gregory A, Dawn G 12906 Mt Olivet Rd
 First Clearing Corp, Jeffrey Brenner Bene Ira 348 Main St
 Goss Steven D Jr 47 Main St
 Grove Reunion 34 Main St
 Heiffer Melvin 16 Heather Way
 Holcomb Jason 7 Cypress Point
 Kingston Kathleen 157 Cold Stream Trail
 Klunk Tara B, Tod A 522 Rankle Rd
 Leonard Jonathan 11609 Grim Rd
 Lewis William 2455 Furnace Rd
 Miller Joshua J 7868 Lentz Rd
 Moskowsky Peter A 10188 Park View Dr
 Ness Charles N, Cathy A Ness Anderson PO Box 144
 Ondek John 18 Saddlebrook Dr
 Salesky Vicki 12491 Canning House Rd
 Shue Richard C 14 Cedar Dr
 Sinclair N W 22 Oriole Cir
 Slaughter Kimberly, Daniel 4241 Ridge Way Dr
 Sluder Ashley L 15568 Laurel Rd
 Smith Patricia A 346 Pine Vally Dr
 Smith Ryan S 3331 Millers School Rd
 Strayer Darla S RR 2
 Trageser Mary E 9211 Fulton School Rd
 Ulrich Jason 60 Hemlock Dr
 Webster Karen K, John W 12890 Glessick School Rd

Franklintown Pa 17323

Dawson Lindsey PO Box 122
 Williams Fred 4 Gordon Pl
 Yeingst Ross Jr, Lois M Shope 14 S Baltimore St

Glen Rock Pa 17327

Albright Melinda S 35 Cottage Ave
 Apple Family Ins Agency 117 Church St
 Better Investment Partners 2969 Seitzland Rd
 Boggs Christopher, Joanne 5761 N Church St
 Boyer Patricia S 4740 Fiscal Rd
 Breen Donald L, Sue S 13480 Robins Run Ct
 Brown Vickie L 228 Edgell Rd
 Cafferty Diane M 1699 Hametown Rd
 Calho M Gertrude 660 Calhoun
 Chippich Kevin M 357 Church St
 Conner Kenneth 214 Lester Ct
 Cook Christophe 6446 Brodbeck Rd
 Day Kurtis 10130 Mount Zion Rd
 Delozier Raymond 3494 Sicks Rd
 Deters Brian J 6779 Fairschool Rd
 Diaz Tyler 3139 W Clearview Dr
 Edgette Alyssa Marie, Terrie Ann 3939 Shaffers Church Rd
 Edgette Terrie Ann 3939 Shaffers Church Rd
 Force Supply 91 West Ctr St
 Fuller Robert L 206 Lester Ct
 Geiple Robert 35 Hayward Hts
 Gemmill Lanette D, Thomas H 115 N Main St Apt 2
 Goyden Arin 3938 Shaffers Church Rd
 Harman Jo A 3667 Fissels Church Rd
 Hoerr Danielle 1336 Vally Rd
 Hummel Jaclyn, Craig 41 Manchester St
 Jacobs J Melvin Est RR2
 James Watts L 1523 Church St
 Keller Arlene O 4075 Manchester St Glen
 Ketter Elizabeth P 109 Manchester
 Lebo Floyd M Jr 12263 Rockville Rd
 Lynch Joshua 21 Cottage Ave A
 Markets At Shrewsbury 12025 Susquehanna Trail
 Matthews Kristi, Dan 6194 Steltz Rd
 McCarthy Karen E 353 Park Ave
 Mcdonald Michael J 4353 Zeigler Rd
 Melvin Jacobs J RR2
 Miller Gemmill 33 Main St Apt 4
 Racey Charles Jr, Robin 35 High St
 Rugel Ana 12863 Glen Brook Ct
 Sajko Linda S, John W 123 Main St
 Simmons Elsie 11896 Pleasant Vally Rd
 Smith Ryan 20 Commerce Dr

Sowinski Matthew, Denise 4246 Johnson Rd
Stine Annabelle, Jerry RD 4 Box 4947
Taylor Cynthia D 3139 W Clearview Dr
Taylor David M 82 Manchester St
Thomas Daisy M 5005 Hildebrand Rd
Vasp 182 Industrial Rd Glen
Waldner Eric 20 Dustys Ln
Weisenborn Minerva 4157 Johnson Rd
Wells Fargo Dealer Servc 41 Manchester St
Wilcox Charlotte 12847 Glen Brook Ct
Williams Heath T, Tara L 3214 Catholic Vally Rd
Williams Susan H 203 Dundee Ln
Wilson Brian Eugene Jr 3939 Shaffers Church Rd
Yakubowski Michelle 3753 Krebs Rd

Glenville Pa 17329

Barksdale Jeannia M 6211 Blue Hill Rd
Boddiford Lynne 4141 Harman Way
Gore Samuel L 3902 Skyview Dr
Hanover Dodge Chrysler Jeep Ram 6211 Blue Hill Rd
Janney Baldwin H, Ann H 4738 Dogwood Ln
Mcelroy Robert 2611 Ridge Rd
Quillen Stacey 6142 Allison Mill Rd
Rohrbaugh Karen F 3001 Willow Ln
Schilling William N Jr, Emily A 7221 St Johns Rd
Shea Carl J, Jenny 3949 Smoketown Rd
Simpson Jeffrey M 2536 Ridge Rd
Speir Joseph A, Karen L 5074 Miller Rd
Wilt Anna 3671 Moringstar Rd
Wincholt Jerry L, Karen J 2107 Ridge Rd

Hallam Pa 17406

Ghebekidan Habte 457 Buttonwood Ln Apt B
Hildebrand Robert G Iii 56 W Market St Apt 1
Tumati Sudheer 265-B Friendship Ave

Hanover Pa 17331

Adams Hanover Counseling Svc Mandy Worley
540 Wilson Ave
Adams Jennifer 201 Diller Rd
Adelsperger Jody L 468 Fairview Dr
Alcott Chauncey G EstOf 827 Mccosh St
Allegheny Solid Surface Techns PO Box 144 805 W Elm Ave
Allen Tiffany 22 1/2 Young Cir
Alpha Omega Vending 475 Flickinger Rd
Altieri Thomas M 1268 Wanda Dr
Alwine Susanne M RR 6 Box 314
Anton Jason 133 Zachary Dr
Arter Irvin D 764 Hershey Hts Rd
Athey Kathleen R 35 Colonial Ct
Aunt Kittys Foods Inc PO Box 334
Auto Body Intensive Care 720 Carlisle St Rear
Avery Rachel 21 N Blettner Ave
Bac Home Loans Servicing Lp 70 Bowman Rd
Bailey Kent E, Beth A 407 Carlisle St
Bair Annabelle, Eugene D, Fred Rt 1
Bair Suzanne M, Grant M 261 Frederick St Apt 1
Baker Robert C 6847 Mountain Dr
Balanesi Peter 10 Wagner Dr
Bankert G E 830 Mcallister St
Bankert George R 438 Baltimore St
Barrett James A 14 Partridge Ct
Barrett Michael A PO Box 1553
Bauer Alexander E, Michael E 231 Princess St
Beard Teresa 221 N Franklin St Apt 102
Bechtel Susan 310 4th St
Bechtel Zita 333 Brdway
Bechtel Zita C 725 Westminster Ave
Becker Elizabeth W 672 Morning Glory Dr
Becker John L 240 Ram Dr Apt 348
Beebe Marian Louise 10 Barley Cir
Belivakici Sarah 240 Bragg Cir
Bennett Jessica 110 Gdnia Dr
Bertsch Joan M, Karl 24 Alexander Dr
Biesecker Andrew 129 E Chestnut St
Blaney William L III 14 Ivy Cir
Bless C Est C 905 York St Apt 1
Bless Conrad F III 377 Juniper Ln
Bowman Gary 46 Windy Ct
Bowman Jodi 6 John St
Boyer Steven M 28 York St Fl 2
Boyers Flossie 656 1/2 Brdway
Brace Melody V, Kirk R 35 Sherman St
Bragg Euneva 1200 Baer Ave
Brame Barry 230 Racetrack Rd
Brillhart Franklin R 1263 Hoff Rd
Brimmer Jennifer 125 York St Apt 2
Brookshire Patricia 1242 Wanda Dr
Brown Blaine C 458 Hartman Ave
Burd Karl D 146 Glenville Rd
Burrroughs Joseph D Jr 23 Ctr St Fl 1
Byers David A 349 Green Spgs Rd
C H Reed Incorporated PO Box 524
Caldwell Ronald H 32 Heritage Dr
Camacho Sheika 4b Beck Mill Rd
Camarote Kelley 113 Locust St
Capobianco Cara 31 Steed Ln
Caprio Amber 140 Bowman Rd
Carril Yazmil 878 Baltimore St Apt 1a
Carroll Andrew T 1916 Oak Hills Dr
Castleberrys Foods Hanover Foods Corp 1486 York St
Casual Male Inc, Kelly Smith 340 Poplar St

Catlin Patricia A 371 Inpounding Dam Rd
Caughey Kathleen M 124 Comanche Trail Unit 1915
Chase Home Finance LLC 21 N Blettner Ave
Chavez Jorge 2957 Hanover Pike
Chipperfield Rachelle, David 39 Cougar Dr
Claudine F Baker Rev Trust 12 9 05 6847 Mountain Dr
Clint Jason M 506 Rear Brdway
Conover Rebecca 333 Second Ave
Constantine Robert W 267 Old Westminster Rd
Cooke Matthew 18 Laurel Dr
Cool Michael, Sean 308 Puma Dr
Creek William 453 Clearview Rd
Cromer Erin E 21 Timber Ln
Cromer's Electric Inc 2640 Baltimore Pike
Cullison Atlee L PO Box 1320
Cunningham Mary 425 Westminster Ave Apt E369
Daly Christine M 492 Clearview Rd
Dattilio Connie R M 19 Menlena Cir
David Shirley Est 62 Yara Way
David Leavitt Company LLC 1290 Westminster Ave
David Shirley A 62 Yara Way
Deamer Brandon 45 Penn Cir
Degon George W 866 W Alvin St
Depamphilis Christopher Taylor, Hy J, Janette Marie
43 Nace Dr
Devan Charlotte S 213 Eichelberger St
Diggs Felicia 128 Baltimore St 6
Dillow Shannon L 326 Pine St
Direnzo Richard T 536 Black Rock Rd
Dix R Est 1365 Wanda Dr
Dresher John F 2577 Centennial Rd
Dutterer Merwyn D 617 Morning Glory Dr
Eaton Leola 219 York St Apt 1f4
Ebaugh Mark 200 Pleasant St Apt 4
Ehring Eileen M 131 Carlisle St Apt 1
Elizabeth W Lamb Trust Ua11 13 1998, Elizabeth W Becker
672 Morning Glory Dr
Emerson Royce A 1516 Carlisle Pike
Englert Christy 70 N Blettner Ave Unit 12
Falon Randall S, Olivia 1171 Eichelberger St
Farmco And Co, Farmers Bank & Trust Co 13 Baltimore St
Faulkner of Hanover 100 Eisenhower Dr
Feaser Jane 29 Amanda Ave
Figueroa Xiomayra 211 Locust St
Fitzberger Kenneth 221 N Franklin St Apt 309
Flexible Technology Solutions LLC 1757 Baltimore Pike
Flynn C 96 Beckmill Rd
Ford Motor 39 Cougar Dr
Forry Rick A 1150 Krentler Dr
Foster Teresa J 12 E Granger St
Fritz Sterling R Jr 94 Knisley Dr
Frock Christina L 572 Carlisle St
Fuhrman Harry L 27 Sherman St
Fuhrman Ruth H 6610 Moulstown Rd E
Furry Paul R 1337 Brdway
Garrett Brittany R, Winston J, Rebekah 707 W Middle St
Geiman Jean H 129 Baltimore St Rear
Gelwicks Dale E 299 Poplar St
Gen Rebecca 810 Mccosh St
Gonzalez Alvarez Juan Pablo 261 N Frankling St Apt 213
Good Jeffrey L 401 Huntsman Ct
Gordon Terry PO Box 471
Gouey Kyle C Bac Home Loans Svcing Lp 6 Earl St
Gorey Craig 515 Old Westminster Rd
Gray Barron Jr 800 Mccosh St
Green Dorothy 52 Lexington Dr
Griffith Christophe 129 3rd St
Grim Kathy L, Todd E 1147 Eichelberger St
Grogan Gloria L, Frank G, Gavin J 22 Cardinal Dr
Gummel Ervin A 255 Locust St
Hankle Jane H 911 Sherwood St
Hanover Area Human Resource As 240 Kindig Ln
Hanover Casuals Inc C/O Kelly Smith 340 Poplar St
Hanover Country Club PO Box 185 200 E Water St
Hanover Medical Group 310 Stock St
Hanover Orthopaedic Assoc Inc 100 Penn St
Hanover Orthopaedics 207 Blooming Grove Rd
Hanover Toyota Collision Center 140 Dart Dr
Harden Wesley R IV, Deborah A 550 Fairview Dr
Harford Marion P 40 York St
Harris III James Est 608 E Middle St 2nd Fl
Harris Norman 145 Willow St
Hart Jennifer A 64 S Allwood Dr
Hartman Rozena 131 Oak Hills Dr
Haynes Norma 110 Timber Ln
Heffner Tammy 138 North St
Heilman Patrick Est 21 N Blettner Ave
Helwig Marcella C, Gerald W Corner of Charles & Baer
Helwig Jared 597 Baltimore St
Hershey Anna K 908 Baltimore St
Hesson Harry P 450 Clearview Rd
Heyden Laura A 255 York St G
Hhhh Inc Pa Personal Ca 236 Railrd St
Hilker Randy L, Brittany Renee 1036 Keith Dr
Hillside Internal Medicine 250 Fame Ave Ste 135
Hinkle Kenneth A II 161 Oak Hills Dr
Hnatkowicz Signs 714 Moul Ave
Hockensmith Peggy J 337 Frederick St
Hoff Maxine G 209 Brdway
Hoffman Dustin V 2040 Grandview Rd
Hoffman Hellen 568 Brdway Fl 1
Hoke Elizabeth J 639 Northland Dr

Hollingshead Patrick J 37 Shoshone Dr
Hollingsworth Barbara A RD 10 Box 339
Horne Charles M 18 Gdn Ln
Howard Charles L, Shirley W 2295 Grandview Rd
Hughes Dixie S High St
Ibarra Avendano Candido 119 High St
Insight Marketing Svcs 31 Edgegrove Rd
J A Myers Homes 160 Ram Dr
James Autumn M 591 Black Rock Rd
Johns Patty 1161 Westminster Ave
Johnson Megan M 13 Stuart Cir
Johnson Tyler 30 Arlene Ct
Jones David B 9 St Rene
Jones Earl A 39 Vegas Dr
Jones Floyd P 7 Driftwood Ct
Jones Kenneth Frank 218 Centennial Ave
Jtrs R Vance 249 York St
Kailian Hrats 550 Baltimore St
Kale John P 435 Carlisle St
Keefe Edward N 788 Baltimore St
Kelly Jonathan D 835a York St
Kenny Heather M, Joseph L 207 Hall Dr
Kess Body Shop 22 3rd St
Kim Deborah 115 N Orchard View Dr
Kindig Ivan F 26 Grant Dr
Kinsey Rachel 179 Northwin Dr
Kiser Rebecca A 510 Fulton St
Klein Herbert 135 Hillside Rd
Klinedinst Michael 200 Baltimore St
Knecht Frank 66 Harget Dr
Kopp Dolly M RD 3
Korman Kevin D 50 Airport Rd
Krebs Anthony 220 Baltimore St
Kress Jason 235 Eagle Ave
Krill Charlotte 60 Woods Ln
Krise Stuart A & Vivian S C F Zachary A Krise Utma
116 Ctr St
Krout Ann 47 Arlene Dr
Krug Leeanne, Fred 803 1/2 York St Apt B
Kuehner Timothy P, Larry P, Janet L 1545 Oakwood Dr
Kuhn Delores M 530 Poplar St
Kuhn Helen 215 Kennedy Ct
Lambert Evelyn L, James L 4 High St
Lanius Eric M 6649 Pigeon Hill Rd
Lau Jeffrey W PO Box 821
Laughman Gladys N, Allen T 126 Pleasant St
Le Kathy N 354 Foxleigh Dr
Leavitt Boris Est, Param 425 Westminster Ave
Leese Jeffrey A 531 York St
Lefteris Tula 100 Holmewood Way Apt 244
Legge Anthony J, Sarah N 1398 Wanda Dr
Lentz H Larue 236 North Railrd St
Leonard Thomas P 222 Pleasant St
Liberty Getty York 918 York St
Linton David, Lise 26 George St
Litchauer Keith A 5 Frock Dr
Little Elsie Mae 237 Chestnut St
Livalsberger Amanda 317 E Walnut St A
Livalsberger Bernard J Rt 44
Louise B Rucchio Liv Trust 5 2 94 2288 Grand View Rd 26
Lovedahl Jiles 96 Bowman Rd
Lowe Lisa A 3330 Grandview Rd
Luagarcia Elenar 608 Carlisle St
Lubeskia James L Jr 4 Brentwood Ct
Luersgore Samantha E Bac Home Loans Svc Lp 6 Earl St
Lunn John P 1021 Old Westminster Rd
Mahoney George 619 Meade Ave
Maloney Jeremy 71 Sara Ln
Malvone Christina, Armando 218 Fairview Dr
Markle Ardella M 72 Deer Dr
Marx Michael G 100 Eisenhower Dr
Mathena Randy 454 Springbrook Ct
Mathews Raymond Eric 795 Cherry Tree Ct Ste 3
Matthews Bud 743 Sweet Pea Ln
May Helen 220 Baltimore St
Medannell Loretta C Est 820 Honda Rd
Mccartin Victor Jr 218 S Lincoln Dr
Mcclain Teresa A 2634 Pleasant Hill Rd
Medannell Lorretta 820 Honda Rd
Mcdonald Kevin L, Kay W 711 Boundary Ave
Medowell Kenneth E 425 Westminster Ave Apt 121
Megenigal Patsy R 308 Puma Dr
Mckinsey Kimberly 25 Pinewood Cir
Mcclusker Laren 609 Meade Ave
Mcmillion Daria J, Duane E 360 Utz Dr
Mcmillion Sharon A 25 Meadowview Dr
Mcnelly Amy 68 Zachary Dr
Mcwilliams Leonard T 1 Pine St
Meadows Courtney R 129 Pleasant St
Medina Frances C 15 Lake Wood Ct
Miguel Teresita C 1004 Baer Ave
Miller Anna M RR 4
Miller Paul E S High St
Miller Timothy A 34 Meadowview Dr
Millheim Geraldine E 591 Black Rock Rd
Moore Thelma M 214 W Hanover St
Moschetti Melanie L 88 W Alvin St Apt A
Moul Faye M 1945 Smith Sta Rd
Moul Mary C R 2 Box 66
Moul Sandra PO Box 89
Mullins Elaine 235 N Steven Pl
Mumma Linda 213 Carlisle St

Mummert Karen 179 Seneca Dr
 Mummert Pauline M 123 Bowman Rd
 Murphy Scott 614 Brdway
 Murray William 19 Pleasant St
 Myer Kristina, Brandon 50 Sara Ln
 Myers Carrie A 210 S Jefferson St 1f
 Myers Cody 353 Pine Grove Rd
 Neiderer Virginia, Michael 5 Dickerson Dr
 Nitchman Hilda O 608 Locust St
 Nitka Eaton Diana 578 Blooming Grove Rd
 Nls Animal Health 235 North Allwood Dr
 Noble Landis Hilda A 508 S Franklin St
 Noble Rebecca G 961 Beaver Creek Rd
 Noel Lori A 508 Hartman Ave
 Noel Pauline Gladys Rt 1
 Norris Andrew M 119 Deguy Ave
 Novotny Braedyn M, Stacy A 91 Sara Ln
 Ogivee Shawn R 1075 Beaver Creek Rd
 Oregon Terrance 62 Collins Cir
 Palermo Rose 380 Thornhill Dr
 Parker Deborah K 85 South St
 Parker Lorie L 255 Locust St
 Patel Mili Atul 1080 Carlisle St
 Payne Broadus E, Dalton Z, Tracy L 165 Helmer Dr
 Penkala Tiffany L PO Box 85
 Pennell Cheryl A 33 Scenic Dr
 Pa Personal Care Svc 236 Railrd St
 Perdue John 100 Moul Ave
 Pfaff Michael A 947 Carlisle St
 Phillips Alicia 253 Vegas Dr
 Phipps M L 337 Frederick St
 Pierce Sarah 206 2nd Ave
 Presutti Dennis, Patricia A Rosner 6 Maple Dr
 Rapid Rooter Inc 91 South St
 Redding Whitmore E 58 Test Rd
 Restak Alice 228 Fredrick St
 Restak Christopher 213 Carlisle St
 Riley Mary 20 Eichelberger St
 Riley Robert III 21 E Middle St 1
 Rimel Alpha H Sr Meade Ave Ext
 Ripple Ray H 134 North St
 Rishel Michael T, Wanda M 2121 Youngs Rd
 Rivera Jennifer S 328 E Middle St
 Robertson Ann Alicia 140 Brdway
 Robertson Cindy A 15 Sycamore Ln
 Rodgers William L 978 York St
 Roggenkamp Gerhard H, Suzanne J 100 Bankert Rd
 Ronayne Patricia, David 289 Bankert Rd
 Rorrer Stacie 2555 Jefferson St
 Rucchio Louise B 2288 Grand View Rd 26
 Rul Chris 235 Stock St
 Rupp Frances 1580 Baltimore Pike
 Saal Stephen 26 Gdn Ln
 Samuels Abraham 840 Baltimore St
 Sanders Patrick A 128 Baltimore St
 Schaefer Melissa A 634 Frederick St
 Schafer Lisa M 6 Violet Dr
 Schafer Tom 108 Stock St
 Scheivert Steven 1674 Taylor Dr
 Scherer Spencer A 39 Little Knoll Dr
 Scheurman Edward A, Kara E 307 E Elm Ave Fl 2
 Schmeyer Jon MD 250 E Walnut St
 Schuler Rachel L 70 Bowman Rd
 Schultz Thomas M 215 Baltimore St
 Seifert Barbara D 520 Frederick St Apt 4
 Selby Gregory A 291 South St
 Semel Sandra 173 Mitchell Ct
 Shaffer Trisha M 130 Sherman St
 Sheaffer Eric 60 Frederick St
 Sheets Michele 477 Clearview Rd
 Sheffer Robert S 249 York St
 Shepherd Thomas 272 Fleming Ave
 Shifflett Michael 865 Mealister St
 Shuff Philip R, Scott P 1234 Baltimore St Trlr 6
 Shuff Steven 2187 Baltimore Pike
 Shultz Frederick C Est 215 Baltimore St
 Shultz John 508 Carlisle St
 Silverman Wayne S DDS 211 Kennedy Ct
 Simply Self Storage All Seasons Roller Cir 10 Roller Cir
 Sinclair Hester G 453 Deerfield Dr
 Slater James 379 Joshua Ct
 Slenker Rita 623 Frederick St
 Slick Robert A 1546 Brdway
 Small Mitchell M 313 Stock St
 Small George 1081 Beaver Creek Rd
 Smith Elizabeth, Maurice 219 2nd Ave
 Smith Barbara S 2288 Grandview Rd 15
 Smith Brian K 30 Bristol Dr
 Smith Gary L 426 Locust St
 Smith Henry W RD 4
 Smith Jeremy C 5510 And 5516 Hanover Rd
 Smith Laura 4746 Hanover Rd
 Smith Nicole 1280 Westminster Av
 Smith Scott L 15 Blue Heron Dr
 Sneeringer M S 316 N Franklin St
 Sneeringer Treva 355 Dart Dr
 Snyder M Kathrine 523 High St
 Snyder Richard 21 Elm St
 Spalding Mary H, James 868 Brdway
 Spence Ashley N 9 Mount Royal Ave
 Spencer Jennifer L 33 Dickinson Dr
 Spory Alfred W 1017 Keith Dr

Stambaugh Susan M 4435 Grandview Rd
 Staub Joseph E 630 Brdway
 Staub Mark 861 1 2 York St PO Box 1140
 Stauffer Patricia A 212 5 Centennial Ave
 Stecker Jeffrey A 21 Young Cir Apt A
 Steelman Michael T 492 Clearview Rd
 Steelman Michael T DO 201 Allegheny Ave
 Stiffler Sarah S Est 2288 Grandview Rd
 Stranich Stephen 3 Patti Ln
 Strauchbaugh Elma 117 Rear High
 Strausbaugh Jessica PO Box 1414
 Street William M 34 Elk Dr
 Strubin Invst Club A Partne, Robert Strubin 211 Brdway
 Super Cycle Store 1155 Carlisle St
 Swartzbaugh Ralph E 582 Half Baltimore St
 Taylor Bryan 52 Colonial Dr
 Taylor Randy L 236 Railroad St
 Taylor Rebecca Clark 6 Star Dr
 Thelma Mae Moore Revoc Trst 214 W Hanover St
 Thoman Anna E 7908 Woodland Dr
 Thomas Korman Brienne N 50 Airport Rd
 Thomas Rick 353 Smoketown Rd
 Thompson John F III, Eleanor L 476 Clearview Rd
 Thompson Brandon R 2652 Baltimore Pike
 Thompson Richard Thomas Jr 23 Little Knoll Dr
 Tobe Norma 145 Maple Dr
 Tolson Fredrick W 70 Blue Heron Dr
 Toner Thomas Jr J MD 136 Penn St
 Topper Jeffre A, Meleah G, Courtney 134 Ocelot Dr
 Topper Courtney K 8 Wappler Dr
 Tr Tr, Humbert Box 513
 Tradition House 237 Ridge Ave
 Trainor Richard 145 Willow St
 Tran Victor B 354 Foxleigh Dr
 Tryson Michael J 2382 Fox Chase Dr
 Vain Tammy 705 W Middle St Fl 2
 Vega Ariel 34 W Middle St
 Vipergas LLC 1201 West Elm Ave Apt 2
 Wagaman Christine, Timothy Hanover Toyota Coll
 420 Carlisle St
 Wal Mart 1757 Baltimore Pike
 Walb William III 701 Spencer Dr
 Wallace Christin 217 SkyLite Dr
 Webb Patricia 520 Edgemoor Rd
 Webster Jessica 28 Blue Spruce Dr
 Welsh Vivian H 664 Morning Glory Dr
 Wentz Phyllis 818 Mcallister St
 Wheman Betty 344 High St
 Wible Vernon S 2154 Carlisle Pike
 Wilkins Bradley 57 George St
 William Grim 604 Meade Ave
 Williams Jamie H 18 Gdn Ln
 Wilson Earl G Jr 240 Ram Dr Apt 348
 Wilson Earl G Jr 247 Beck Mill Rd
 Wilson John W 191 Vally View Dr
 Winder Patricia 2589 Hanover Pike
 Wise Rebecca 720 Carlisle St Rear
 Wisner Penny L, Cody R PO Box 626
 Wisner Mary A 1 Pine St
 Wolf Daryl E RD 5
 Wolfe Mitchell D 241 York St Apt 3
 Woodward Maybelle V 113 Kwin Dr
 Workstation Participant 200 Pleasant St Apt 8
 Wright Thomas F 91 South St
 Wright Wendy 6446 Pamadeva Rd
 Wyatt Alexander F 70 Blue Heron Dr
 Yacka Joseph P Jr, Patricia A 26 Narrow Rd
 Younes Thana M 442 Deerfield Dr
 Yu Tin L 195 Pheasant Run Ln
 Zart Marjorie L, John, Anne Holtzman 9 Andrew
 Zcomm Wirelless 1452 Baltimore St
 Zimmerman Michael R 310 Centennial Ave
 Zinn Evelyn M 231 Brdway
 Zumbum Jeffrey A 582 Blooming Grove Rd

Hellam Pa 17406

Allnutt Mary E 36 W Market St
 Barnhill Joan Jr, Phares 221 Freysville Rd Lot 6
 Burnside Courtney L 320b Buttonwood Ln Apt F1
 Carmichael Nicholas 334 B Friendship Ave
 Ferry Daniel A 4655 Ore Bank Rd
 Fritz Samantha E, Ella M 4744 Fahringer Dr
 Fritz Todd 230 E Market St
 Kochenour Paul 206 Cedar Village Dr
 Mclaughlin Diane R 63 Blessing Blvd Apt C1
 Mcvaugh Joseph 68 Artman Ave Apt E5
 Mitsky Joseph 110 Schoolhouse Ln
 Reynolds Anthony M 280 Orange St
 Rose Thomas A 249 A Friendship Ave
 Telecom Business Sols 268 N Beaver St Ste 112
 Therasas Custom Svc 227 West Market St Rear
 Warfie Betty J 184 E Market St
 Wolfgang Charles R, Susan J 121 Frysville Rd

Jacobus Pa 17407

Atomic Transmissions Inc 141 S Main St
 Beck Suzanne T, Paul A 6495 Leader Dr
 Bhamidi Anuradha 200 Hidden Hill Farm Ln
 Bowman Stephanie 205 York Rd
 Brigham Ruth E 6276 Leader Dr
 Brown Donald A, Mya I 31 Water St
 Dolinger Samuel J 121 E Greenbriar Dr

Glessner Joy J 35 Farmington Ln
 Healey Michael P, Karen E 22 Park St
 Hong Elizabeth 564 Emmsinger Dr
 Jones Aisha 23 Eagleton Dr
 Keeports Gail L 874 School Rd
 Klein Carol L 111b N Main St
 Mcclary Ethel I, Brett J 121 E Greenbriar Dr
 Moorthy Gita MD PO Box 250
 Sanderson Kathm 8 Hillside Dr
 Thiele Andrew W 211 York Rd

Lewisberry Pa 17339

Althouse Andrea 706 Quaker Cir
 Altland Allison D 120 Sarah Ct
 Beaver Helen Frey 242 Mountain Rd
 Bishop Ayden L, Hailey R 550 Roundtop Rd
 Balock Aaron J 1000 Rosstown Rd
 Demartyn Kenneth J 603 Harkins Crt
 Denmark Business Solutions Inc 806 Stonybrook Ln
 Diller Andrew 681 Winebary Cir
 Dodson Josh PO Box 41
 Fair Melvin E Est 30 Mt Airy Rd
 Fair Ruth E Est 30 Mt Airy Dr
 Fairview Retirement Comm Inc 780 Woodland Ave
 Faulkner Pontiac 629 Copper Cir
 Gallagher Brian 102 Turtle Hollow Dr
 Gordon Patricia A 808 Stonybrook Ln
 Gross Martin 542 Industrial Dr
 Lisa M, Daniel B 1003 Silver Lake Rd
 Hertz Bonnie J, Joseph C 629 Copper Cir
 Johnson Gail 775 Silver Lake Rd
 Klinedinst Steve C, Chad M PO Box 382
 Klinger Edith 65 Rocky Wood Ln
 Landis Chuck T 805 Garrison Rd
 Lepley Marc 522 Fishing Creek Rd
 Lewisberry Convenience LLC 658 Wyndamere Rd
 Lonski Margaret 845 Schoolhouse Ln
 Martson Dorothy B 549 Fishing Creek Rd
 Miller Lester R, Ada H PO Box 288
 Miller Dennis L, Bonnie M Eberly RR 1 Box 359
 Nesbit Bruce A 8205 Bull Rd
 Overhead Door Co 576 Grandview Dr
 Redland Rampage 659 Red Fox Ct
 Remtech Environmental Group 560 Industrial Dr
 Reva Pbc Wesley LLC 540b Industrial Dr
 Rhoades Gary 495 Nauvoo Rd
 Ridgewood Pathology PO Box 266
 Rill Abigail I, Andrew M 872 Moores Mountain Rd
 Smith Patrick P 480 Mt Airy Rd Trlr 10
 Snyder Paul H 740 E Mt Airy Rd
 Staples Albert D 8275 Bull Rd
 Stees Alice B 242 Mountain Rd
 Strategic Comm Svcs, Candace Plank 516 Industrial Dr
 Targetcom 500 Mccarthy Dr
 Urena Antonia 945 Siddonsburg Rd
 Vaughn Jessica L 720 Heck Hill Rd
 Villarreal Garcia Williams 782 W Front St A
 Weaver Donald F 501 Trimmer Dr
 Wenzlaff Karen 845 Schoolhouse Ln
 Williams Judith L, Robert 825 Pinetown Rd
 Zurich Thomas C 660 Wineberry Cir

Loganville Pa 17342

Christensen Eric J PO Box 102
 Neus Lynne M PO Box 54
 Nolet Philippe PO Box 234
 Sanders William D PO Box 102
 Wright Madison J PO Box 54

Manchester Pa 17345

Adams Irene R, Paul E Adams Agent And Aif 145 Creek Rd
 Ahrens Robert L PO Box 398
 Airopak Corp 1 Devco Dr
 Anderson Susan A 102 Beshore Schoole Rd
 Anthony Gary L 2885 York Haven Rd
 Bahn Donald 105 N Griffith Ln
 Barnhart Ronald David 35 N Liverpool St Apt C
 Barry Arthur H, Lucy C 20 Fig Tree Way
 Bentzel Lisa 4140 Board Rd
 Bland Michael 761 2nd Ave
 Brandt Sandra M 4140 Board Rd
 Bush Eric M 7 High St
 Chilcott Connie E 4140 Board Rd
 Chucks Auto Repair 5585 Susquehanna Trail
 Clain Lynn M 700 Cassel Rd Lot 152
 Cooper William J, Jamie L 318 N Main St
 Crone Shannon M 83 S Main St 1f
 Crooks Mary L 14 Cold Spgs Dr
 Danner M Faye, John 270 Park St
 Dennis Eric M 1440 Canal Rd Ext
 Diehl Motor Co 700 Cassel Rd Lot 152
 Donovan Barbra L 80 Fig Tree Way
 Douglas Battery PO Box 546
 Feeser Jeffrey C 144 Maple St
 Fink Tanya J 1425 Conewago Creek Rd
 Fisher Mark D 525 Crossings Way
 Fitzkee Florence A 167 S Main St
 Freidhoff Faye 4140 Board Rd
 Gephardt Adam J 114 S Poplar Ct
 Gode Timothy 910 Locust Ave Lot 4
 Griffith Robert D 1760 Canal Rd Ext
 Hample Shawn David 175 N Griffith Ln

Harbold Grant, Co F & S Transp 37 S Main St
 Henninger John R II 55 Fern Dr
 Henry Darren L 25 N Liverpool St Apt J
 Hildebrand Linda 212 Royal Dr
 Hjelmstad Marg 189 Cold Spgs Dr
 Hoover Glenn 130 3rd Ave
 Horn Louise Mc 265 Forge Hill Rd
 Hunt Cynthia B 60 Sedum Ct
 Ketterman Jayf B RR 1
 Laubach Mark R Jr 90 Pine Tree Rd
 Lawyer Jason E 170 S Poplar Ct
 Leppo Janelle 1440 Canal Rd Ext
 Lippy Erma E 5280 N George St Ext
 Ludwick Mark 4140 Board Rd
 Masonry Contractors Inc 2991 Kipling Dr
 McClain Angel M 700 Cassel Rd Lot 152
 Mitzel Patricia 5225 North George St
 Morrison John 50 Beechwood Dr
 Northeast Pekingese Rescue PO Box 461
 Ortiz Alejandro 910 Locust Ave Tlr 59
 Parents Without Partners 4140 Board Rd
 Richards Alexander Jason, Nicole 1819 Canal Rd Ext
 Ritz Linda 4140 Board Rd
 Rohrbaugh Larry E Jr 495 Park St
 Runkle Pamela H 20 Fig Tree Way
 Ruppert Troy 976 Canal Rd Ext
 Sauble Debra T 1183 1st Ave
 Schroyer Jessica R 205 N Griffith Ln
 Shank Norma 807 Cedar Village
 Shorts Robert Eugene Jr 45 F N Liverpool St
 Taingay Adore G 35 Juniper Ct
 Thornton Chevrolet 180 S Main St
 Villarreal Bonita G Keefer 930 Conewago Ave
 Vogel Jeremy R 1183 1st Ave
 Watson Gary R 13 Haverford Cir
 Wells Fargo Bank Na 1440 Canal Rd Ext

Mount Wolf Pa 17347

Alloway Mildred E 450 Wago Rd
 Bair Laura C 4834 N Sherman St Ext
 Brothers Edward H Jr PO Box 882
 C & F Inc 380 Silver Maple Ct
 C & F Inc 470 Silver Maple Ct
 Dukery Elsie 4775 N Sherman St Ext
 Edleblute Raymond E PO Box 224
 Erickson Eva 545 Abbey Dr
 Fink Dale J, Lana L 4775 N Sherman St Ext
 Fink Pauline V 4245 N Sherman St Ext
 Ford Motor Credit Co PO Box 782
 Fote Jack Jr 204 S 7th St
 Hair Gallery PO Box 618
 Hamberger Maura L 345 Pebble Beach Dr
 Harrington James 389 Pebble Beach Dr
 Heisey Todd Z Est, Kitty 326 Pebble Beach Dr
 Herman Sally A 340 Codorus Furnace Rd
 High Michael S, Rebecca J 440 Abbey Dr
 Hightower Noel 430 Wago Rd
 Holler Josephine, John PO Box 524
 Holtzapelle Kimberly L 58 N 3rd St PO Box 222
 Kling Tana 466 Blossom Dr
 Laird Wanda E PO Box 782
 Mccullen Samuel P PO Box 50
 Metlife 315 Lynne Dr
 Miller Kevin PO Box 278
 Nease Vincent 270 Codorus Furnace Rd
 Pitts Marie 545 Abbey Dr
 Ruppert Troy J 145 Steffie Dr
 Ruths Rex A 115 Steffie Dr
 Shelly Helena M PO Box 632
 Sherman Oaks Joint Venture 380 Silver Maple Ct
 Sherman Oaks Joint Venture 470 Silver Maple Ct
 Shorts Corena M Box 83 155 N 2nd St
 Simmers Teresa A PO Box 78
 Smith Cortney PO Box 146
 Snow William M 485 Codorus Furnace Rd
 Stroup Kristin, Daniel O Box 589
 Trautman Mazie E PO Box 454
 Vw Bank PO Box 589
 Wallace Roland N, Nicole 75 Burberry Ln
 Wallace Nicole, Roland 75 Burberry Ln
 Wanyeki Betty 135 Burberry Ln
 Warren Barbara PO Box 430
 Weire Clair 270 Codorus Furnace Rd
 Williams Anthony D Naki, Anthony D 315 Lynne Dr
 Wolgamuth Jeffrey L 390 Lynne Dr
 Woodring Barbara A, Daniel N PO Box 147

New Freedom Pa 17349

Adams Evan Patrick, Jonathan F 17 Meadow St
 Ambrose Jazzmin E, Zina L 2546 Smith Mill Rd
 Bates Carolyn H, Harry E 12 Keesey Rd
 Bloomer Flynn Corry
 Brittain Corleen M Est, Edward M PO Box 71
 Coasta John Est 12 Harrison Rd
 Cybex Tbb 802 Far Hills Dr
 Davis Kenneth 43 E Franklin St
 Filling Rosalie 110 W Penn St
 Foxwell Amanda K, Andrew L 14 Barelyn Dr
 Fritz Cathleen P 15 E Main St 2nd Fl
 Gelbke Richard 12 Liberty Ave
 Gennaro Catherine 12 Dickinson Ct

Gorman Thomas J Jr, Thomas J Gorman III Execu 10
 Lennon Ln
 Green Ralph E 1 Still Pond Dr
 Grim Laura M 526 Boundary Dr
 Hamilton Naomi D 16994 Keeney Mill Rd
 Hartenstein Tami Ann, Grace E 12 Mccurley Dr
 Haynes Yvonne A 3 Heritage Farm Dr
 Herrmann Carter R 25 Washington Rd
 Hurley Richard F 19 Meadow St
 Hurtgen John Dvm 3244 W Sieling Rd
 Imhoff Joshua 16132 Sherwin Ct
 Kunselman Jennifer N, Jenna M 11674 White Oak Rd
 La Mottes Corner Bar, Larry Lamotte 7 E Franklin St
 Lipinski Dorothy, Harry 49 Independence Dr
 Lyons Mary Est, John M Jr 753 Creek Ct
 Miller Donald E 42 E Franklin St
 Mitchell Janine 16744 Susquehanna Trail S
 Myers Michael S 1506 Windy Hill Rd
 Nordbruch Dana Marie 2082 Hain Rd
 Norris Elizabeth A PO Box 382
 Oneill Tammy 104 Abbey Rd
 Orldige Kimberly, Leslie 2 Apple Rd
 Schmidt Anne R 229 N 3rd St
 Sechrist Jill L 12 Mccurley Dr
 Sherer Shirley M, Ronald B 20 Oakmont Cir
 Technical Fabrication Inc 15842 Elm Dr
 Thomas Burns Girl Softball Memorial Fund 18158 Amanda
 Ln
 Thomas Fred W 885 Plank Rd
 Thompson Theodore PO Box 277
 Tischler Stewart J 17535 Old Farm Ln
 Weeks Howard G 10 Adams Ct
 Weichseldor Joann M, Timothy J 526 Boundary Dr
 Williams Richard B 4569 Bowser Rd
 Wozniak Gregory J 1297 E Tolna Rd

New Park Pa 17352

Cheek Madge C Hillendale Farm
 Zink Logan Michael, Theodore 1291 Fawn Grove Rd

Railroad Pa 17355

Coker Laura 14 E Main St PO Box 66

Red Lion Pa 17356

Adams Terry 126 W High St
 Allen Gary 234 E Brdway
 Aller Daniel W, Robert J 1269 Snyder Corner Rd
 American Honda Finance 625 Sterling Dr
 Anderson Michele, Lowell 100 Grove Rd
 Anderson Carl E 66 Windsor Way
 Anderson David Eugene RD 3 Box 295 B
 Armstrong Greg 1025 Woodridge Rd
 Ashdown Elizabeth J 2606 Blymyre Rd
 Bahn Jonathan 125 Henrietta St Apt 3
 Bailey Candi 47 Windsor Way
 Baker Brian K 338 E Brdway
 Baker Van Z 365 Boxwood Rd
 Barrera Ida 214 Country Ridge Dr
 Barron Steven J 3030 Acorn Ln
 Beaken Ame L 520 Guy Ray Dr
 Bleacher Warren A 122 N Cheviot Way
 Bosserman Betty L 2660 Sandra Ave
 Briggs Patricia 514 Heffner Rd
 Bull Holly A 556 W Brdway
 Buntmeyer Jennifer L 8958 Park St
 Bupp Cl 15 Springhouse Ln
 Burns Pauline 643 S Main St
 Centineo Sharon E 462 S Main St
 Churilla Cesira 447 Appalosa Way
 Clark Connie L 815 Horn Rd
 Clouser Leroy 343 N 1st St
 Conrad Mary N RR 3 Red
 Constance Cynthia Kay, Courtney A 854 W Brdway
 Curren Jack E 2945 Cape Horn Rd
 D & L Cab Co 106 Morningside Dr
 Dawson Ameta 28 W Brdway
 Delong Brian 224 Wise Ave
 Duncan Amy L 240 W Brdway
 Ebersole Brenda L Larkin Personal Care Home
 333 Larkin Dr
 Emschweiler Enterp Inc 800 Lombard Rd
 Eveler Larry 100 Rain Dove Dr
 Eveler Mettie Est 2406 Cape Horn Rd Apt A-74
 Farlow Gerald R 10185 Chapel Church Rd
 Finkenbinder Todd D 15 Sheldon Dr
 Fitzpatrick Edmund G, Kelly, Kasey 2930 Freysville Rd
 Flory Donald E 115 Marshall St
 Folger Helen A 273 Winners Cir
 Frey Bart 1800 Cape Horn Rd
 Fuoco Austin 942 David Dr
 Gantz Charles J 1235 Bahns Mill Rd
 Garlitz Meagan 60 1st Ave
 Gears Clausina 625 Sterling Dr
 Gemmill D E 10174 Chapel Church Rd
 Gipe John E 535 W Brdway Apt 1
 Gress Shane 108 Overview Cir
 Grim L Palmer Jr, Lucretia R 702 S Pine St
 Harned Tori 120 Forest Hills Rd Case 05 01727
 Hass Letha M RR 1
 Hayes Dan 3495 Springwood Rd
 Hetrick Funeral Home Larkin Personal Care Home
 333 Larkin Dr
 Hibbard Sadie Helen 40 W Brdway
 Hickey Jessie B 121 1st Ave Apt 210
 Hinkle Sherry L 213 Belview Rd
 Hobbs Ethan J 1139 Felton Rd
 Hsbic Mortgage Svcs Its Suc 47 Windsor Way
 Innerst Orpha 2505 Innerst Dr
 Jerrys Food Rite 1 Dairyland Sq
 John Burkhardt Esq Her Attorn 213 Belview Rd
 Johnson Melvin 651 Lombard Rd 225
 Keiser Stephen K, Mamie V 45 Chatham Ln
 Keller Preston 812 Delta Rd
 Kern Jody L, Lee T 255 W Brdway
 Kilgore Crystal 812 Delta Rd
 Kleiman Ivan 30 N Main St Apt4
 Kocher Frederick, Rosemarie 40 E Gay St
 Koons Martin A 607 Country Club Rd Apt A
 Landis James 603 B Country Club R
 Lee Stephen D 256 Country Ridge Dr
 Lightner William G Jr 2034 Parkview Dr
 Lion Pharmacy 10 W Brdway
 Low James 663 Danbury Dr
 March Earl D 517 E Lancaster St
 Martin Thad C 748 Connolly Dr
 Martinez Pamela M 85 Springhouse Ln
 Mccauley Nancy Est 515 S Franklin St
 Meshea Eleanor 859 W Brdway
 Melhorn Dorothy O, William E 601 Memory Ln
 Mitchell Michael 491 Gdn Ct
 Mock Justin B, Andrea Stanley Esq 110 W Brdway
 Morrison Scholarship Fund 134 Kathryn Dr
 Moss Justin 486 Oak Hollow Rd
 Myers Tammy 550 Pershing Ave
 N B Cochrane Co 112 Keener Ave
 Neal Delores 119 Jonathan Way N
 Nesbit Robert E 321 Wise Ave Red
 Nkrumah Lord 222 Country Ridge Dr
 Norris Ronald J, Kandy K 510 Heatherfield Way
 Orwig Andrew M, Tobias L 103 W Howard St
 Ott James R Jr 500 Milner Dr
 Patterson Wade 155 Hillstream Rd
 Paules Breeanne M, Jodi L 820 Belle Rd
 Perkins Evelyn L, Richard L Baer 2104 Hope Dr
 Phillips Adrienne L 669 W Brdway 1st Fl
 Portner Kimberly J 85 Springhouse Ln
 Powers Joseph E 47 Windsor Way
 Premier Ankle & Foot Specialists 745 Danbury Dr
 Progressive Lea 765 Arbor Dr
 Quick Che 432 Appalosa Way
 Rauch Richard R, Marion L, Kathryn L Shoff
 2556 Arnold Rd
 Red Lion Automotive PO Box 96 Red
 Red Lion Body Fender Svc 60 1st Ave
 Reinecker Brooke E, Dunnick 218 W High St
 Renn Doris A 412 Seville Dr
 Rock Joseph C, Lisa 820 Edgeworth Ct
 Roderick Clinton IV 514 El Dorado Dr
 Runkle Scott W 530 Crestwood Dr
 S&S Mobile Power Wash PO Box 563
 Saare Kathy M, Kara R 512 E Lancaster St
 Sanders Chuck Freysville Rd/Pob 752
 Sechrist Emaline J, Barbara 737 Wise Ave
 Senft Nedra E 8 Jonathan Way
 Sisson Ioleta 107 S Main St
 Smeltzer Matthew D 323 Atlantic Ave
 Smith Angela 410 Craley Rd
 Smith Frances 126 W High St
 Stabler Kenneth E, Ruth 830 Lombard Rd
 Steven Stambaugh His Att 1800 Cape Horn Rd
 Stone Melissa 328 Cherry St
 Store 42236 3193 Cape Horn Rd
 Strong John 226 Country Ridge Dr
 Tarbert James R 647 West Brdway
 Taylor Bonnie L 2445 Freysville Rd
 Taylor Carolyn 2565 Freysville Rd
 Thompson Jesse 1415 Pleasant Grove Rd
 Tompkins Kent W 601 Memory Rd
 Treat Holly E 1520 Windsor Rd Red
 Trout Violet M 12 Crest Hill Ln PO Box 504 Red
 Trustee For Golden Arch Assoc 1145 Brook Ln
 Turner Amy R 421a S Main St
 Unger Elsie M 623 S Main St
 Varner Darek 385 Springvale Rd
 Vaught Jaime R 116 Keener Ave
 Vickrey Fabien Md 100 Yoe Dr
 Vonkarssen Mark 1070 Felton Rd
 Wells Sheila 212 S Franklin St
 Wherley Susan 225 Forest Hills Rd
 Whitehurst Carmella 35 Steeple Ave
 Williams David W 328 N Main St
 Williams Ghigan G 2590 Cape Horn Rd
 Wilson Jane 1001 Delta Rd
 Wilson Katie 3160 Freysville Rd
 Wolfe David 409 Seville Dr
 Wood Joseph N 179 S Franklin
 Wray Justin M 185 Jonathan Way N
 York Psychiatry Assocs 1011 Woodridge Rd
 Zielinski Kimberly L 508 Dakota Dr

Seven Valleys Pa 17360

Burk Karl D 1999 Union Church Rd
 Clark Bruce 4359 Walters Hatchery Rd
 Courbis Michelle 4415 Green Vally Rd

Delauter Dawn 61 Main St
 Dent Mary 3533 Messersmith Rd Apt 4
 Diffendarf Robert L 4391 Waters Hatchery Rd
 Evans Donal H 6509 Reynolds Mill Rd
 Fair Andrew S 388 Claremont Dr
 Fulton Lauren D 7654 Player Blvd
 Gilbert Donnie 473 W Ore St
 Holloway Christopher L 7505 Spring Rd
 Klepetka Dione M 2920 Myers Rd
 Knight Archibald, Carol 2476 Seven Valys Rd
 Lewis Keith A 7703 Grand Lake Dr
 Macco 473 W Ore St
 Matthews Claudette D 7543 Pinewild Rd
 Mccabe J 1118 Silver Maple Cir
 Med Billing Svcs LLC 7463 Player Blvd
 Schultz Steve T 3500 Aldinger Rd
 Slaugh James Jr 180 S Main St B
 Stinchcomb Leah M 9 Maple St
 Stoute Elcid L 8503 Diamond Run Ct
 Strine Benjamin 6509 Reynolds Mill Rd
 Winemiller Charles W, Margaret 2119 Seitzville Rd
 Wright Mike 7484 Player Blvd

Shrewsbury Pa 17361

Antkowiak Brian 48 Woodland Dr
 Barto Sylvia 405 S Main St
 Chounet Serge M 23 Crosswind Dr
 Covington Gordon 41 Covington Dr
 Dipasquale Carolyn A 17114 Mt Airy Rd
 Dunkinyost Cher 10 Crosswind Dr
 Earling Earl D 44 Woodland Dr
 Earling Earl D Jr 44 Woodland Dr
 Earling Earl David Est 7 Virginia Ave
 Edel Charles 319 W Railrd Ave
 Endocentral Inc 644 Shrewsbury Commons Ave Ste 258
 Franklin Marcy A 25 Tree Hollow Dr
 Furlong Jamison 10 Covington Dr
 Gohl Frederick G Jr 57 Crosswind Dr
 Guinard Raymond K, Rebecca M 19 Culpeper Rd
 Gullivan Mary E 10 Whitcraft Ln
 Huber Welding Svcs LLC 883 E Tolna
 Hunt Devon Noah, Jason 451 Madison Dr
 Johnson Charlotte D 241 S Main St
 Johnson Nancy B 310 Luther Dr
 Jones Karen A 16973 Mt Airy Rd
 Lee Barney E 5 Foxtail Ct
 Lehman Terri 17058 Mt Airy Rd
 Lyons Kathleen 41 Woodland Dr
 Mason Dixon Soccer League 26 Berkshire Dr
 Mccauley Doris 41 Covington Dr
 Melfa Ronald 115 S Main St
 Miller Frederick S 10 Briarwood Rd
 Miller Jenene 43 Crosswind Dr
 Miller Olivia A Briarwood Rd
 Molesworth Ralph 124 Rappaula Dr
 Nohe Gregory M, Gina L 88 Covington Dr
 Reall Carrie L 108 W Railrd Ave
 Rimel Alpha H 26 Keeney Sunset Dr
 Sawada Edward B, Edward A 205 Prospect Cir
 Selby David 80 Covenington Dr
 Sesum Douangecha S 16647 Kennedy Cir
 Shaffer Maurice, Charlotte 800 Bollinger Dr Apt 116
 Shiflet Albert Briarwood Rd
 Sodico PO Box 178
 Southern York Turf Tractor Inc 250 N Main St
 Stewart Matthew S 430 Madison Dr
 Stoner Timothy Briarwood Rd
 Thompson Kimberly 577 S Main St
 Walker Jerry 26 Valy Rd
 Weglein Louis M Jr 65 Woodland Dr
 Wood Richard 24 Culpepper Rd
 Wood Shannon 17171 Mt Airy Rd
 Young Mike 24 Eastwood Dr

Spring Grove Pa 17354

Kessler Helen 159 Jackson St
 Kessler Helen H 142 W Jackson St
 Moore Lewis E Rt 2

Spring Grove Pa 17362

Alloway Jewel 100 E Railrd St
 Bd Bldg Development 930 Amy Ln
 Best John Patrick, Glen Robert Rt 7 Box 7852 Plainview Dr
 Prescott Patricia RD 7 Box 7413
 Best Kathleen 1915 Plainview Dr
 Best Kathleen E RD 7 Bx 7852 Plainview Dr
 Betlyan Jesse 2023 Jefferson Rd
 Boose Kenneth M, Boose Angela 2344 Myers Rd
 Brandt Glenn M, Corey 5508 Lake Dr
 Brown Charles R 9336 Orchard Rd
 Buffington Sandra L 6285 Hoff Rd
 C L Svc Team 5090 Walters Hatchery Rd
 Chase Home Finance LLC 5508 Lake Dr
 Cherry Dave 43 W Constitution Ave
 Cover Elizabeth L 45 S Main St 1
 Cox Julie A 787 Iron Ridge Rd
 Cramer Dean L 3317 Smoketown Rd
 Dittenhafer Karen 5040 Walters Hatchery Rd
 Drumm William D 1843 Liberty Rd
 Farms Hillandale 2862 Daron Rd
 Ficuccell Jessie C 2780 Myers Rd
 Flaherty Electric RD 1 Box 1125H Slagel Rd

Gaibie Ebrahim A 54 S Main St
 Gentzler Margaret C 422 Monocacy Trail
 Hadsell Duane N 6019 Old Hanover Rd
 Hartlaub Roxan 4993 Zeiglers Church Rd
 Henshaw William C 173 N Water St
 Hess Mable V 1293 Jackson Sq Rd
 Jacobs Michael L 289 Old Hanover Rd
 Jessee Christina 5640 Lischeys Church Rd
 Jones Timothy K 1503 Jefferson Rd
 Kern Jennifer L, Michael A, Erin E, Ryan M 851 Roth Church Rd
 Kern William E, Josie R 93 N Walnut St
 Krout Floyd D, Mildred 1399 Village Dr
 Lauchman Samuel Jr 111 S East St
 Lint Rick L 4521 Keeney Dr
 Livesay Carol R Pieper Matthew 6299 York Rd
 Longstreth Lamanda M, Glenn A 6598 York Rd
 Lovegren Marcella L, Lars J 5230 Rockery Rd
 Margush Stephen G Est 5268 Waltersdorff Rd
 Marks Auto Body 787 Iron Ridge Rd
 Mosser Bruce T 6070 Eyster Ave
 Mummert Brian 7212 Kopp Rd
 Mundis Bernetta 1293 Jackson Sq Rd
 Myers Henrietta C 5981 Harmony Ln
 Navarro Marcela Caicedo 3503 Hardwood Tr
 Nehmsmann Louis 4470 Lynwood Dr
 Nelson Donald A, Lois A 1821 Jefferson Rd
 Oneill Patricia 88 N Main St
 Oversmith Lavern, Marie A 5190 Hillclimb Rd
 Parr Ivan L 845 Jackson Sq Rd
 Peoples Bank 1802 Park Rd
 Pima Mid Atlantic Div, Charles Merris Jr Main Str
 Potts Gary, Ann RD 3
 Reidt Sally 111 S East St
 Riley Richard H 154 E Constitution Ave Apt 9
 Ryon Patricia A 2622 Wilkens Ln
 Schneider Dennis L PO Box 104
 Scottline Rose 175 N Main St
 Seus Katy 3228 Smoketown Rd
 Shanbarger William A, Jennifer 6788 Woodland Dr
 Sheerer Holly 9578 Orchard Rd
 Smith Rachel 327 N Pine Ave Apt 2a
 Spring Grove Music B 1490 Roths Church Rd
 Successors 5508 Lake Dr
 Taylor Linda M 430 N Main St Ste 4
 Thibault William H II 1084 Porters Rd
 Ua 11 21 88 Ficuccell Trust 2780 Myers Rd
 Ulrich Barbara EstOf 289 Old Hanover Rd
 Vain Christopher A 2061 Stoverstown Rd
 Vain Derrick Michael 74 S East St
 Wells Jason L 1802 Park Rd
 Wesley John A 25 E 3rd Ave Apt 16
 Wilson James L 141 Danner Dr
 Workman Ronald E, Diane K RR 1 Box 1177

Stewartstown Pa 17363

Akeo Frances Wendybray Manor Ct Mobil Home Park
 Andrews Donald W 230 Clear Branch Dr
 Blevins Joan E 4145 Blevins Rd
 Brown George William 59 N Main St
 Buck Jeannette M 13220 Ridge Rd
 Colonial Lp 200 Bailey Dr Ste 204
 D4 Global 11 N Hill St
 Domulewick Allen K 4226 Westview Dr
 Duffy Frances 6 Chantleair Ct
 Edelen David G 13829 Ebaugh Rd
 Endurance Auto 15180 Barrens Rd N
 Fiedler William A 169 Hollow Rd
 Grindle William C, Joseph 3 Jasmine Ln
 Halsey Smith Ruby N, Leona A 3287 Bridgeview Rd
 Hassan Janice A, Sonia F, Michael S 5582 Woods Rd
 Hemmings Emily W 119 Shawnee Dr
 Holmes Rosie J, Rose J 2673 Oakwood Hts Dr
 Hurst Professional 106 Alco Ct
 Jacobs Michael 68 Poplar Spgs Blvd
 Kile Ralph E III 2188 Orwig Rd
 Klopff Gus S Memory Ln
 Letra Russ 11 Cedar Ln
 Litchfield Nicole E 39 College Ave
 Mackenzie Catherine Y 226 Sand Patch Ln
 Marcinko Robert 19276 Rosewood Dr
 Matthews Virginia 105 Carbridge Rd E
 Matzk No A 59 Brakeman Dr
 Moore Mark Vastin 201 High St
 Murphy Paul 16929 Sheila Ln
 Murrow Gary 21 Ovelton Ave
 Nichols Donald L 11 Cedar Ln
 Oktavec Luke 39 Mill St
 Original Italian Pizza 5 W Penna Ave
 Parker Jeffrey 5002 Homestead Dr
 Pa Dairy Princess PromoPO Box 188
 Pnc Bank 230 Clear Branch Dr
 Prementine Wayne 15828 Maddox Rd
 Quirk Mary Patricia, Patrick John 55 W Pennsylvania Ave
 Rehmeyer Angela L, Colton W, Shelby 16564 W Liberty Rd
 Ring Jacob RR 1
 Robinson Mary Helen, Ronald R 11 Ballast Ln
 Robinson Margaret 12 Trout Ln
 Schwartz Rowena 15828 Maddox Rd
 Smith Kenneth W Est, Deborah A 23 College Ave
 T Elizabeth B 54 Poplar Spgs Blvd
 Thompson Christopher M Jt, Kellie A Jt 18 S Main St

U S Bank National Assoc 230 Clear Branch Dr
 Ua 05 28 02 William A Fiedler Revocable Trust
 169 Hollow Rd
 Warrick Scott H, Jane 5113 Woods Rd
 Weaver Nola H 38 N Main St
 Widener Nicole C 56 Mill St
 William A Fiedler Rev Trust Ua 05 28 02 169 Hollow Rd
 Yingling Billy J 10 E Pennsylvania Avenue
 Young Kenneth W 226 Sand Patch Ln

Thomasville Pa 17364

Abrahims Trudy L 7179 Lincoln Hwy
 Baadte Donald V RR 1 Box 211aa-5
 Burkholder Warren 5694 Pine Rd
 Crowl Donald E 4101 Eagle Scout Rd
 Crowl Doris E 4121 Eagle Scout Rd
 Diamond Group Inc PO Box 3
 Douthrich Joel M 303 Shady Del Rd
 Eyster Joseph D, Darla 4889 E Berlin Rd
 H & K Equipt Co PO Box 3
 Harget Robert PO Box 811
 Heckert Logan Eugene, Lydia Elaine 4101 Eagle Scout Rd
 Hoke Marvin D, Diana L 1009 Kbs Rd
 Holley James Alexander 89 Mobile Dr
 Jones Patricia F, R Richard 20 N Lake Rd
 Kurtz Kate 5192 Admire Rd
 Liddle Sabrina A, Sean A 89 Mobile Dr
 Mid Atlantic Medical Case Mgmt PO Box 247
 Myers Jonathan L 210 Timber Ln
 Perkins Joshua J 14 Cedar Ln
 Rhoades Margaret M 6107 Pine Rd
 Rsc Equipment Rental 6778 Lincoln Hwy
 Smith Beatrice M RD 1 Box 33
 Szymian Brandon J 333 C Brentwood Dr
 Tegeler Marianne 96 S Schoolhouse Rd
 The Blue Diamond Co 6354 W Lincoln Hwy
 Weikert David A RR 1
 Weikert James Lincoln Hwy
 Wells Richard, Pamela 6764 Lincoln Hwy
 Wenschhoff Leroy 6600 Lincoln Hwy W

Wellsville Pa 17365

Aircooled Racing 1560 Old Mountain Rd
 Altland Jerry E 1956 Ridge Rd
 Asper Maureen A 1065 Zeigler Rd
 Bair Jennifer M 9222 Carlisle Rd
 Bowhunters Superstore PO Box 158
 Brenneman Edna M 205 Main St
 Bross Thomas M III 1921 Ridge Rd
 Hoff Charles F 300 Main St
 Infusion Solution PO Box 275
 Kens Auto Body Sales Repair LLC 9222 Carlisle Rd
 Laird Ronald M 7815 Carlisle Rd
 Metts Catherine 970 Alpine Rd
 Mummert Glenn M 889 Wellsville Rd
 Rhodes Barbara A 32667 Rosstown Rd
 Slowakiewics Jill C 80 Conewago Ave
 Smith Philip 7535 Harmony Grove Rd
 Solution Infusion PO Box 275
 Steger Jacqueline 7734 Harmony Grove Rd
 Stewart Charles 7600 Carlisle Rd
 Walter Sally A 25 Mount Top Rd
 Walton Norman Elwood 853 Wellsville Rd
 Watts Brian 123 York St

West York Pa 17401

Spells Evelyn R 360 W Philadelphia St
 Capital One Auto Finance 1438 Monroe St
 Throne Kevin D, Teresa 1438 Monroe St

Windsor Pa 17366

Bain Corey S 147 W Main St
 Barshinger Debra E 1827 Winters Rd
 Boring Sherie I 850 Richmond Rd
 Boyd Patrick 126 White Tail Ln
 Castro Lucie Y 45 Lewis Rd
 Davidson Charles A PO Box 286
 Delgrosso Joseph 155 Massa Dr
 Frey Kourtney L 240 Stabley Ln
 Garza Debby J PO Box 195
 Gembe Harry C Jr 182 W Main St Box 204
 Graham Ferree Christine K 120 Oak Leaf Dr
 Harris Roy A Jr 207 Konner Way
 Haskin Kathryn Sovereign Bank 2 Pawnee Dr
 Haugh Gerald Est 870 White Oak Rd
 Hensel John Jr 1630 Cralely Rd
 Hobbs Virginia 31 N Camp St
 Impact Signwork 126 W Main St
 Jones Jeffrey H 385 Stabley Ln
 Kelly William H PO Box 291
 Kline Jordan A 430 Manor Rd
 Klinedinst Wilbur, Beulah 616 Taylor Rd
 Knapp David 7 Wellyn Dr
 Laird Richard A Sr RR 1
 Leary Paul R 45 Lewis Rd
 Letten Ashley C 15 Abby Rd
 Marion Scott 28 Penny Ln
 Morgan Richard L 1376 Manor Rd
 Murray Michelle A 27 E Main St Apt A
 Nearhoof Casey 450 Manor Rd
 Nickol Candy L 1478 Snyder Corner Rd
 Omor Christopher J 75 Lewis Rd

Paugh Richard 680 Strayer Dr
 Ruby Lamar G PO Box 205 15 Patton Ln
 Santos Marc 1556 Prayer Mission Rd
 Shanebrook Charles A 580 Jamison Rd
 Shields Joseph 101 Fawn Cir Dr
 Smith Melissa 58 W High St
 Snelbaker Lee 43 3rd St
 Snyder Matthew L 126 Oak Leaf Dr
 Stevens Katherine, Rodney W 1790 Winters Rd
 Stifler Steven L 685 Taylor Rd
 Stone Tina 23 Windsor Acres
 Strausbaugh Patricia A 69 Winsor Acres
 Tyson Selena M PO Box 252
 Watkins Eric 580 Thomas Armor Dr
 West Zachary T, Aimee J 625 Thomas Armor Dr
 Wroten Charles W 1931 Craley Rd
 Ww Sons PO Box 108 4th S Camp

Wrightsville Pa 17368

Apple Auto Group Inc Apple Ford 723 Strickler School Rd
 Arnott Erin M 101 Oak Hill Ct
 Bailie Sarah L 12 Christine Dr
 Brooks Patrick R 757 Grand Manor Dr
 Buckley Michael 227 Locust St
 Burkey James 145 Jonathan Ct
 Campbell Kate 190 Hedgewick Ln
 Dellinger Harry F Jr 211 S 6th St
 Drennen Jean M Main St
 Drenner Earl W Main St
 Dunkelberger Gary A 510 Cir Dr
 Eckert Brett A, Ruth A 829 Cool Creek Rd
 Ecore International 715 Pountain Ave
 Eichelberger W W Jr 2320 W Shoff Rd
 Fasnacht James 509 S 6thst
 Fritsch Kevin R 319 S 2nd St
 Garretson George G, Margaret, George RR 1 Box 324
 Gohn John 320 Walnut St
 Haapala Elmer J, Karen P 10 Travis Cir
 Hank Donald E 319 Brook Ln
 Hughes Lula Thomas 116 Hellam St Apt 2
 Jensen John M 900 Hellam St
 Keeney Helen O Est 463 Bull Run Rd
 King Shannon R, Timothy R 2 Vickilee Dr
 King Camille D 906 Sunrise Ln
 Kohler Nicholas 210 Mulberry St
 Kraus Dolores 34 Surrey Dr
 Leader Naomi Lynn, Barry Lee 433 Pleasant Hill Rd
 Mcadams Robin 578 Willow Creek Rd
 Mcadams Stephen 57 Willow Creek Rd
 Miller Clarence 90 Gilbert Ct
 Mitrovich Milan 430 Locust St
 Motter Nancy S 6260 Lincoln Hwy
 Mundis Eric L 723 Strickler School Rd
 Redcay Ray L PO Box 204
 Redmond Alisha 208 Brook Ln
 Reichard Susan E 455 Hybla Rd
 Reisinger Jean E 500 Orange St
 Rhodes Dwain 985 Riverbank Ln
 River Valley Landscape Inc 1178 Nursery Rd
 Rock David 95 Kenneth Way
 Rosales Gerardo 303 N 7th St
 Ruby David W Box 160 New Bridgeville Rd
 Ruby Norma J 411 Hellam St Apt 1
 Schissler Kimberly G, Matthew A 23 Meisenhelder Rd
 Sechrist Kenneth M 550 Bull Run Rd
 Sechrist Lacy R 275 New Bridgeville Rd
 Shoff Jeffrey PO Box 282
 Smith Auto 275 New Bridgeville Rd
 Snyder Alma E 2781 Craley Rd

Yoe Pa 17313

Boone Edward For Est 262 W Walnut St
 Hendrickson Shannon 258 W Walnut St
 How Investment Co Orchard St
 Yoe Concrete Construction Inc 267 Wilson Ct

York Pa 17401

A1 Power Clean Inc 446 N George St
 Amig Al 200 N Duke St Apt 309
 Argu Transport LLC 578 W Princess Ave
 Atwood Charlotte L 469 W King St 2
 Barnes Marian C 140 Roosevelt Ave Ste 206
 Barnett Robert G Est 743 W Poplar St
 Barton Michael 19 SWest St
 Bell Jazzmin 616 W College Ave
 Bentzel Janet 633 W Princess Ave
 Bergdoll John G 300 W Market St
 Better Deal Cellular 116a E Market St
 Bixler Leroy Est 40 S Duke St
 Boldt Erich W Jr 308 N West St
 Brito Ramon U 606 W College Ave
 Brockley Margaret 504 S George St
 Brooks Charles W 816 W King St
 Brown Katie 14 1/2 E Maple St
 Bury Mark Wood III Esq 322 W Market St
 Camacho Jacqueline 559 W Princess St Fl 2
 Central Family Rest 400 N George St
 Cooney Robert L 701 W Market St Apt 4
 Craley Delores M 40 S Duke St
 Crouse Larry L 602 Salem Ave
 Daugherty Tracy L 325 N George St
 Dawson Yolanda N 436 Salem Ave

Deardorff Clarence W 725 Jessop Pl
 Dentsply International Inc 221 W Philadelphia St Ste
 Dorn Melissa A 130 E Gas Ave
 Downs Franklin 758 W Philadelphia St
 Ehrhart Barry C 527 W Jackson St
 Eisenberger Georgetta 603 W King St
 Eline Galen 242 Jefferson Ave
 Emons Transpo Group Inc 96 S George St
 English Alice 310 W Maple St
 Ensminger Lillian A 214 W Cottage Pl
 Farley Robert 245 N Newberry St
 Fidelity Home Mortg 257 W Market St
 Fitz Cynthia E 40 S Duke St
 Foust Louise A 512 Salem Ave
 Frank Doris J 40 S Duke St
 Frey Charles H 610 S Pershing Ave
 Garber Edward H 40 S Duke St
 Garcia Ana 291 W Maple St
 Gary Kling Assocs 39 S Hartley St
 Gilmore Emerson B, Sonja B 421 Park St
 Gold Deal Risk Mgmt LLC 110 N George St 2nd Fl
 Gonzalez Elez Marisely 32 W King St Apt 10
 Gutierrez Edgardo 355 S George St
 Hahn James F Est 140 Roosevelt Ave Ste 206
 Harlan Tim 800 W Locust St
 Hauck Bernard 49 Jefferson Ave
 Hedgepeth Danielle 330 W Maple St
 Hedgepeth Marian A 200 N Duke St Apt 207
 Hedrick Gail Y 325 W Philadelphia St Apt 3
 Heisey Mary F 728 S George St
 Hershey Ralph E, Good News Consulting Inc
 140 Roosevelt Ave Ste 206
 Holmes Martha Lee 40 S Duke St
 Hopewood Evelyn 111 S George St
 Horan Carolyn Sue 40 S Duke St
 Jackson Lon 272 W Market St
 Jarman Peggy D 200 N Duke St Apt 818
 Jenkins Kyiesha 129 S Penn St
 Jesus Molina Manuel D 317 S Penn St
 Johnson Barry Jr 381 W Market St
 Jones Marion 21 W Maple St
 Jones Pontiac Gmc Truck Co 903 W King St
 Jordan Richard Est 29 E Philadelphia St
 Kauffman Yvonne Est, Nadine E, Harold D 40 S Duke St
 Kepner Mary Est 40 S Duke St
 Kirkland Juanita K, Kerry L 267 Kautz Ave
 Kleiman Raymond E 153 S Duke St
 Kling Bros Ins Agency 43 W King St
 Klussman Aline B, Bruce C Bankenstein S 48 S Duke St
 Kochenour Candice E 40 S Duke St
 Kumontis Francis M 5 S Belvidere Ave
 Lacourt Peter Anthony, Pedro A 650 W King St Apt 1
 Lacourt Natividad 650 W King St Apt 1
 Lacourt T&T Dynamite Auto Repairs 650 W King St Apt 1
 Lee Gary M 35 N Belvidere Ave
 Lester Joy Y 118 N Duke St
 Levengood Evelyn F 40 S Duke St
 Lifetime Brands Inc 540 S George St
 Louis M Lavetan Irrevoc Trust Agreem 96 S George St
 Ste 350
 Love Derrick 327 Bristol Dr Apt E
 Marine Alonzo G 610 S Duke St
 Marshall Joseph L 35 N Belvidere Ave
 Mckinley Group 1 E Market St
 Messersmith Violet, R E 629 Lincoln St
 Miller James E, Grace 40 S Duke St
 Miller Burnell R 19 Carlisle Ave
 Miller Roderick E 903 W King St
 Mosley James 500 E Boundary Ave
 Musser Pauline Est, Ronald R 40 S Duke St
 Nary Viola M 121 Arch St
 Nelson Lisa M, Gwendolyn 238 N George St Apt 101
 Ness Correna 8920 Reynolds Mill Rd
 Oberdorff Roma K 58 E Cottage Pl
 Old Man Kennedys Restaurant 111 E Princess St
 Orr Lucille 424 W College Ave
 Ortiz Alicea Lizzette 479 S Pershing Ave
 Otto H R 123 S West St
 Palmer Ryan Edward, Lydia 42 E Maple St
 Paniagua Jorge B 909 W Locust St
 Parker Louise 500 E Boundary Ave
 Patterson Clifford 467 W Market St Apt 3
 Pena Ryan A 639 Lincoln St
 Peterson Jalissa 164 Lafayette St
 Pittenger Betty D 922 W College Ave
 Pivk Darko 252 W Market St
 Plitt Paul K 38 E South
 Portner Emerson 367 W Market
 Pugliese Michael Joseph 40 S Duke St
 Quinones Johanlix 820 W Poplar St
 R G Industries Inc 258 W Market St
 Rife William B, Donald J 40 S Duke St
 Rivera Angel F 506 W Princess St
 Rivera Carlos 10 E Maple
 Riviera Josephine, Donald C 342 S Duke St
 Roberts Richard P 633 W Princess Ave
 Rodgers Emma M 200 N Duke St 702
 Rosado Rousanna 249 Shaffer Ln
 Rosario Junior 40 N Grant St Apt4
 Rotz Assocs Inc 11 E Market St
 Russell Donna E 40 S Duke St
 Russell Esther L 459 Juniper St

Sam & Tonys Italian Restaurant 237 243 W Market St
 Sanabria Yasmin 535 McDonald Ln
 Sandy Burkheimer 746 S George St
 Sanjurjo Wilfredo Martinez 287 W Maple St
 Santiago Wilmer A 521 S Duke St
 Scott Jamie L 435 N George St
 Senft Robert A, Doris I, Judy L 40 S Duke St
 Senft Ester L 444 N Beaver St
 Shapiro Harvey H 239 W Philadelphia St
 Sheetz Jason L 920 W College Av
 Short Brian 267 N Hartley St York
 Simmons Prince 485 Park St
 Simpson Lorraine 310 N West St
 Smallwood Talisha 246 Walnut St
 Smith Jennifer 18 N Belvidere Ave
 Smith Lawrence R 818 W King St
 Snyder Barley Co Chris Shank 126 E King St
 Soto Carlos 474 W Princess St
 Spagnola Guido O 500 W Market St Rear
 Spangler Roy 914 W Market St
 Stoner Dale 407 Lindberg Ave
 Suder Carolyn J 40 S Duke St
 Summers David H 342 S George St
 Susquehanna Pfaltzgraff Co Wind Up Liquidating Trust 140

E Market

Sweeney Tomoa 739 W Poplar St
 Thornton Chevy Inc 909 W Locust St
 Torresnegron Jesus M Jr 32 W Jackson St
 Toyota Motor Credit Corp 800 W Locust St
 Turbay Marte Jacob E 344 W Philadelphia St
 Turner Amy L 135 W Jackson St
 Turner David L 124 N Penn St
 Vargas Pedro 341 S Penn St
 Villegas Luis 207 Green St
 Wagman Constr Inc 231 N George St
 Walker Gertrude Gilmore 177 Lincoln St
 Way Edna M 125 S Hartley St
 Wells Golda Est 40 S Duke St
 West Paul 254 E Mason Ave
 Westerlund John B 110 E Market St
 Westry Nadine 272 W Market St
 Wildasin Donald E, Anita R 628 Salem Ave
 Willett James W 238 N George St Apt 303
 Williams Mary 169 W Maple St
 Winemiller Charles Est, Charles Wayne 40 S Duke St
 Yorco Agency Inc 24 W King St
 Young Ralph B 904 W Locust St
 Zwickoff Robert J 218 S Duke St

York Pa 17402

Acworth Seafood 2254 Industrial Hwy
 Adler David A 25 Angela Ln
 Advantage Physical Therap 2821 E Prospect Rd
 Ai Bradley Academy 1409 Williams Rd
 Ake Benjamin 2730 Castanea Ct
 Alan Esparza 3400 Eastern Blvd
 Albright Stewart Est 40 Bridlewood Way Apt A22
 American Honda Finance Corp 2777 Carnegie Rd Apt 204
 Anderson Samuel J 4233 Webster Dr
 Andrews Murray Gayle MD 292 St Charles Way
 Armanyous Joseph 2765 Carnegie Rd Apt 102
 Arnold Larry L 2621 Meadowview Dr
 Arroyo Wilfredo 29 Royal Ct At Waterford
 Associated Wholesalers 600 Arsenal Rd
 Aubel Helen L 4064 Wilshire Dr
 Baile Barclay J, Brett D 106 Chambers Rdg
 Baker Margaret R, Burnelle D Wood Stream Dr RD 7
 Bardolf Russell J Jr, Susan F 143 Fountain Dr
 Bargain Time Store 3561 2955 E Market St
 Bartz William R, Paula R 1390 Eden Rd
 Bastoni Nicole 115 White Oak Dr
 Baublitz Clarence E, Donna J 1747 Sagamore Dr
 Beasley Ford Inc 1801 Whiteford Rd
 Beecher Leslie 1885 Whiteford Rd
 Bene David J MD 2915 E Prospect Rd PO Box 3528
 Best Buy Business Advantage 2865 Concord Rd
 Bixler Kevin 4325 N Susquehanna Trail
 Bixler Michael Jr RD 27 Box 179
 Block J Wayne Block Business Systems Box 3325
 Bortner Mary R 731 S Royal St
 Bosies Michael K 214 Crown Pointe Dr
 Boy Bessie K RR 3
 Boyd Damion 125 N Findlay St
 Boyer Bessie K RD 3
 Bradenbaugh Charles L 1913 Pin Oak Dr
 Brango Pamela S 331 S Findley St
 Branthaver Terry 72 Coventry At Waterford
 Brenneman Dale Est 990 Cortleigh De
 Brenner Betty L Lot 1 3715 St
 Bridgwater Terry J 760 Dietz Rd
 Bromery Hannah 31 Coventry At Waterford
 Brown Abraham 108 Habledon Ct
 Buchanan Linda C 2706 Crestview Dr
 Bumbaugh Daniel O 991 S Russell St
 Burk Phyllis L 1801 Whiteford Rd
 Burt Paula J, Paul T 2451 S Queen St Apt 3
 C & F Mortgage Corp 2647 Carnegie Rd
 Cable Gary L 2474 N George St
 Calderon Jose 1611 Long Dr
 Callow Jennifer L, Mackenzie, Megan 632 Campbell Rd
 Campbell William J 2863 Candlelight Dr
 Campo Rhonda L, Frank P 3844 Concord Ave

Cao Tuyen T 203 Torrington Rd
 Carl Beasley Ford Inc 1801 Whiteford Rd PO Box 3315
 Carrington Mtg 379 Bruaw Dr
 Carson Meghan L PO Box 3088
 Carter Rhonda L 3967 Eastgate Dr
 Castle Tanya E 561 Erlen Dr
 Chambers Ashley 433 Ginger Cir
 Chappell Mildred 3400 Eastern Blvd Apt A13
 Chen Douglas N 1030 Plymouth Rd
 Chronister Glenn E 771 Haines Rd
 Chun Deborah 322 Pinehurst Rd
 Citizens Auto Financ 668 S Hampton At Waterford
 Citroni Benjamin 1610 Rosebrook Dr
 Co Misericordia Nursing 998 S Russell St
 Coar Laurence F 3975 Stony Brook Dr
 Coburn Ruth C 105 Bridlewood Way Apt C12
 Conley Jennifer E, Rachel R, Savannah M 67 S Main St
 Connolly Beverly 208 Oak Ridge Dr
 Conway Mary 508 Ridgeview Dr
 Counsel Trust Co 224 St Charles Way Ste 100
 Cummings Richard F 659 S Hampton At Waterford
 Cunningham Anabel L 320 S Vernon St
 Cybergrad 3679 Concord Rd PO Box 3325
 Dallastown Dare 33 Oak St
 Davis Harry B DO 3384 Harrowgate Rd
 Dejong Minno, Tommy 1209 Eberts Ln
 Delara Edwin L 1195 Cranberry Ln W
 Delta Pizza 2861 E Prospect Rd
 Derry Lynn 3664 Cheltenham Dr
 Detwiler L RR 3 Owen Rd
 Diaz Arlene J 1015 Skyview Dr
 Diehl Motor Co 2451 S Queen St Apt 3
 Doedderlein Angela, C J 127 N Oxford St
 Dominos Pizza PO Box 20369
 Donnelly Richard C 2491 Pin Oak Dr
 Droniv Vasyl 80 Coventry At Waterford
 Durica Allison 4231 Orchard Hill Dr
 Eagle Global Logistics Ceva 609 Memory Ln
 Eagle Perry A MD 21 Hudson At
 Easton Gregory 157 Coventry At Waterford
 Elliott Marguerite L F11 2618 E Market St
 Elliott Paul 213 Heistand Rd
 Embers The 100 Memory Ln
 Emehseiser Richard RR 9
 Emig Charles W, Lucy 2321 Freedom Way
 Erwin Marcia 2232 Dixie Dr
 Evergreen Express Lines Inc 601 Memory Ln Unit D
 Family Health Assocs 76 Acco Dr
 Federal National Mortgage Assoc 1455 Karens Way
 Feliciano Nicholas E 326 Graystone Rd
 Fillmore Larry L 920 Chardrie Dr
 Fisher Christina 2801 E Market Bldg B
 Fisher Patricia RR 22 Box 149a
 Flaim David J 16 N Marshall St
 Flinchbaugh Paul 240 Edgewood Rd
 Folk Robert 860 Greenspss Rd
 Fornwalt Nathan 301 S Royal St
 Frank William Stuart, Kevin Andre 204 St Charles Way
 Unit 122
 Frederick Margaret 103 Chambers Ridge
 Frey Clayton V 2101 E Market St C
 Frey Sean Daniel 2701 Woodmont Dr
 Galacci Sally Est 2400 Kingston Ct
 Garibaldi Jesus Alan Espar 3400 Eastern Ave Apt E2
 Geesey Carl RD 3 Mt Rose
 Gehring Christopher 132 Locust Grove Rd
 Giambalvo Jack M 230 Mt Rd
 Giambanco Tina M 83 Kings Arms At Waterfor
 Gifford Joann 1849 Ebony Dr
 Gibvens Richard S 2615 Kingston Rd
 Globtox 235 St Charles Way Ste 100
 Graham Packaging Lp 2401 Pleasant Valy Rd
 Grimes Roxana M 14 Shady Tree Ct
 Gross M Cheryl 111 N Keesey St
 Gruber Antonio 732 W Mason Ave
 Gymnast Funds 2615 Course Rd
 Habgood Margaret A 2400 Kingston Ct
 Haines David M 3124 Wheatlyn Rd
 Halkiotis Carey J 585 Quaker Dr
 Hamby Brantley G II, Melissa 2 Dutton Ct
 Hamme Ann S 2830 Carol Rd Apt 13
 Hankle John J DMD 2251 Eastern Blvd
 Harbaugh Audrey W 2495 Fairway Dr
 Hargest Thomas 47 Governors Pl
 Heckman Marie H 2830 Carol Rd Brunswick Rm 22
 Heilman Donald E 1108 Oak Rd
 Helmuth Josephine C, Patricia Marie Kirby
 30 Eisenhower Dr
 Heritage Hills Windows 2700 Mt Rose Ave
 Herr Donna J 136 N Findlay St
 Heuberger Carl A PO Box 3250
 Hively Charlotte T 998 S Russell St
 Hoke Jean M 51 Lynbrook Dr S
 Hoke Lulu J 1020 Cape Horn Rd
 Holloway Florence J Est 2830 Carol Rd
 Holman David 203 Knob Creek Ln
 Hornberger Mary C 503 Wynwood Rd
 Houseal Peggy M PO Box 7 940 Quaker Meeting Rd
 Hruz Donna L 4 Oak Ridge Dr
 Huff Lucille 118 Pleasant Acres Rd York Co Home
 Hughes Jessie Brother 1314 W Market St
 Humphrey David T 550 Mundis Mill Rd
 Hunt Club Condominium Assoc 2715 Hunt Club Dr
 Huska Robert J 359 Blue Ridge Dr
 Hutton Jessica 490 Windsor Rd
 Hutton Laurie 67 Morningside Dr
 Igenfritz Erica 707 Cedar Village Dr
 Intergroup Ppo 200 Pauline Dr
 Jack Giambalvo Motor Co 1390 Eden Rd
 Jack Giambalvo Motor Co 2425 Industrial Hwy
 Jacks Auto Outlet 1793 Whiteford Rd
 Jensenius Robert Howard 4160 Wilshire Dr
 K L Myers Htg & Clg 2469 Cambridge Rd
 Katari Vijay 32 Shadytree Ct
 Kearney Rebecca L 3817 Starview Dr
 Kehoe June Est 39 Morning Side Dr
 Keller Matthew G 200 Governors Place G23
 Kelly Phyllis J 3222 Eastern Blvd
 Kemp Casey Renee, Darren 2736 Meadow Cross Way
 Kennedy Donald 3400 Eastern Blvd
 Kirby Marie, Patricia Marie 30 Eisenhower Dr
 Kietzing Greg L 3498 Druck Vally Rd
 Knaper Ray 508 Ridgeview Dr
 Kohr Phyllis J 10 Westwood Ct
 Lauze Joseph U 2761 Chestnut Run Rd
 Law Office of Donald L Reihart 3015 Eastern Blvd
 Le Tony 96 Meadow Hill Dr
 Lebo Agnes E 98 Oak Ridge Dr
 Lehr Keith B 3745 Bear Rd
 Leonhardt Regina M PO Box 20013
 Lin Long J 303 Haines Rd
 Little Verna I RR 5
 Longenecker London 40 Bridlewood Way Apt B12
 Lopuski Jan S 1900 Shulton Dr
 Loyal Order 148 970 Windsor Rd
 Lutz Michael 668 S Hampton At Waterford
 Mackinnon Douglas, Lisa 2831 Candlelight Dr
 Major Restorat Srvc 2139 Industrial Hwy
 Maldonado Sonia 329 E King St
 Mann Pauline, Charles 1465 Hamilton St
 Mann Horace 235 St Charles Way
 Markey Austin E 3048 Lakefield Rd
 Marquez Lilly, Joe 460 Penn Blvd
 Martin Phyllis 3198 Skylight Dr E
 Martin Podiatry Pc 2003 E Market St
 Mattas Bonnie L, David M 217 Ridley Dr
 Matthews Dorothy Ann 575 Cortleigh Dr
 Mcentee Hugh F 50 Bridlewood Way Apt A22
 Mcfadden Tylea 401 Wynwood Rd
 Mcginnis Ronald 2133 E Philadelphia St
 Megurk Michael R 398 Allegheny Dr
 Mckee Patrick 4124 Woodspring Ln
 Memmillan Towatha Denise Cha Nelle 2469 Chrystal Ln
 Menulty Bridget 115 N Vernon St
 Meeks Mary 153 Fountain Dr
 Mehta Rahul 2401 Pleasant Vally Rd Ste 2
 Mena Midna E, 3425 E Market St 1st Fl Front Apt
 Mena Sheerin S 3201 E Market St Apt 217
 Metzger Joseph C 3205 E Market St Apt H4
 Michael C R, H 645 Cherry Blossom Ct
 Mid Atlantic Garden Flower 1012 Valle View Rd
 PO Box 3339
 Middleton Jordan 540 Alton Ln
 Miller Jerrie A, Jere A 2474 N George St
 Miller Norman H 1119 Arthur St
 Mitchell Harriet E RR 3
 Mitra Kelly A 2500 El Dorado
 Mitzel James L Est, Millard 2140 Fineview Rd
 Montero Miguel 133 Kings Arms At Waterfor
 Montgomery Eugene W PO Box 3783
 Morris Agnes M 270 Edgewood Rd
 Morrison Angela M 1414 S George St Apt B
 Morsi Shahira 209 Torrington Dr
 Music Box Clock Shoppe Inc 134 York Galleria Mall
 Myers Edith, Jeff, Lisa 415 Wynwood Rd
 Napm Central Pa Inc 3822 Silver Spur Dr
 Nash Robert F 2315 Ashleigh Dr
 Naylor Velzetta J Robert W Naylor Jr 2400 Sunset Rd
 Neilsen Mark A 58 Kings Arms At Waterford
 Ness Bryan E 905 Heritage Hills Dr
 Newcome David C 94 Oak Ridge Dr
 Nguyen Hao T 2777 Carnegie Rd Apt 204
 Oms Susquehanna 2210 E Market St
 Oneil Tim 155 Coventry At Waterford
 Oquendo Arroyo Edwin 3400 Cocord Rd
 Orthopaedic & Spine Spec 1855 Powder Mill Rd
 Oszczyppinks Timothy 4445 Cedarwood Dr
 Ott Charles 1821 Eastern Blvd
 Patterson Lenina R 2816 Eastwood Dr
 Paules Mark 170 Dew Drop Rd Apt F
 Pena Julia 38 Theater Ln
 Pendelton Pearl L 3522 E Market St Apt 2
 Penn Waste Inc PO Box 3066
 Pennypacker Alysha 1906 Ebony Dr
 Perryman Sandra M 643 S Hampton At Waterford
 Peters Elaine 3417 E Market St
 Petry & Morrow Inc Co Idg Usa LLC 3100 Farmtrail Rd
 Phillips Katherine Virginia, Lezie B 2843 Candlelight Dr
 Placek Elaine M 2615 Course Rd
 Pollick Jonathan T 1900 Shulton Dr
 Prats Ignacio 25 Monument Rd Ste 260
 Pringle Peter C Est 198 Silver Spur Dr Apt C4
 Rainey Pamela J 2999 E Prospect Rd
 Rannels Tiffany 106 Hambleton Ct
 Reagan Josiah 2550 Kingston Ste 113
 Redayhaber Christa 129 Point Ridge Dr
 Reiker Wilbur L 4080 Wilshire Dr
 Reynolds & Whitcomb Inc 2051 Industrial Hwy
 Richley Jason M 428 Blue Ridge Dr
 Rife Dale E 450 Ivory Rd
 Rizzio Lawrence E, Florence A 2001 Wallace St
 Robert S Knox Agency 305 Chambers Rdg
 Runk Mark 5145 Susquehanna Trail Lot 26
 Russell Donald 1025 Hastings Blvd
 Russell Shelly S Trust 1025 Hastings Blvd
 Sallade Ruth N 30 Stevenson Ct
 Schenck Harry J 4030 Old Orchard Rd
 Schlegel Robert Jr J MD 228 Saint Charles Way
 Schmidt Lillian 191 Silver Spur Dr Apt C4
 Schneck Harriett H 4030 Old Orchard Rd
 Schwab Carol 110 Haines Rd
 Sewell Elizabeth, Michael 1858 Ebony Dr
 Shaeffer Kerlin E 3400 Eastern Blvd Apt H6
 Shafer Christopher 106 Pinehurst Rd
 Shaffer Barbara A 326 Graystone Rd
 Shaffer William K Est 2830 Carol Rd
 Sharp Richard E 5145 Susquehanna Trail Box 11
 Shaub Kristopher Martin 148 Crown Pointe Dr
 Shearer Industrial Supply Co Co Idg Usa LLC
 3100 Farmtrail Rd
 Shearer Tina M PO Box 22022
 Shimko Robert D 3205 E Market St Apt A11
 Shostak Andrew 65 Bridlewood Way Apt B43
 Shrieves James H 20 Bridlewood Way Apt B43
 Shumaker Lewellyn 2830 Carol Rd
 Slenker Kenneth Cindy Slenker 711 Laura La
 Smith Margie E, Paul L 2228 Old Colony Rd
 Smith John T 65 Jean-Lo Way
 Smith John W DDS 2251 Eastern Blvd
 Smith Preston A 134 Royle Ct
 Snyder Eugene E RR 3
 Snyder Richard D 115 White Oak Dr
 Snyder Steven 3126 Wheatlyn Rd
 Sobotka Cynthia 1131 Locust Grove Rd
 Stambaugh Bernadine L Est 675 S Hampton At Waterford
 Steelman Darlene M 241 Lynbrook Dr N
 Stein III Charles A 2835 Eastern Blvd
 Steinberg Arthur L As Exec 3485 Pebble Ridge Rd
 Stiles Harry E 21 N Kershaw St
 Store 90349 2801 E Market St Ste 3
 Stouch Richard E Jr 211 Maywood Rd
 Stover Jaime L 95 Bridlewood Way Apt A11
 Strine Htg Ac Inc 1549 Coffee Mill Ln
 Strohecker Betty Box 3163
 Suarez Rolando H 2685 Carnegie Rd Apt T3
 Szczyppinks Tracy 4445 Cedarwood Dr
 Target 2610 Pleasant Vally Rd
 Tawney Donald E 493 Capital Dr
 Taylor Prince 2801 E Market St Bldg B
 Therit Josephine 4321 Old Orchard Rd
 Thompson Sarah, Jevon 3825 Starview Dr
 Toran Charles 785 Clydesdale Dr
 Treacy Jeff 115 Bridlewood Way Apt 32
 Trimmer Lawrence W 600 Chambers Rd
 Trustees York Lintel Cast Stone Inc Pension Plan
 3400 Board Rd
 Tsan Thin P 203 Torrington Rd
 Tschanz Karl M 3201 E Market St Apt 403
 Tunney John 365 W Market St
 Ua 01 01 76 Eastern Oklahoma Orthopedic Center Pro 224
 St Charles Way Ste 100
 Ups Store 0644 401 Hunting Park Ln
 Vault Pizza & Deli 709 Highlands Path
 Velez Leigh C 328 Bruaw Dr
 Villalobos Milan Jason 2925 Eastern Blvd Apt 6
 Vuono Olga H 30 Stevenson Ct Apt B22
 Wachovia Dealer Svcs Cindy Slenker 711 Laura La
 Wade Judith 3 Southview Dr
 Waldrup C Danny 324 Blue Ridge Dr
 Walton Aubre 302 Harvest Field Ln
 Weaver Dorothy I, Curvin L 2363 S Queen St
 Weaver Frank E 2825 Eastwood Dr
 Weber Georgiana S 2655 Fairway Dr
 Weeks Howard G, Dorothy 449 Kirkham Dr
 Weiser Gary A 560 E Canal Rd Ext
 Wells Fargo Bank As Trustee For 379 Bruaw Dr
 Wessells Andrew J 336 Folkstone Way
 Westerlund John B 3110 E Market St
 White Rosalind M, James E 419 Whtie Rose Ln
 Wilkes Catherine M 322 Allegheny Dr
 Williams John E 3705 Bedfordshire Dr
 Wilson Holly M 136 Hambleton Ct
 Wong Ming Der Md 1934 Security Dr
 Wright Brothers Lincoln Mercury 2157 S Queen St
 Writer Cletus William 1020 Cape Horn Rd
 Writer Nancy J 1020 Cape Horn Rd
 Wynn Mark 448 Pinehurst Rd
 York Co Dental Lab Inc 2474 N George St
 York Co Youth Network Po Box 3173
 Yorktowne Mutual PO Box 12011
 Yost James M 2550 Kingston Rd
 Yost Robert L 207 Haines Rd
 Young Shari A 760 S Kershaw St
 Yox Cindy 2801 E Market St Bldg B
 Zeamer Francesca A 3670 Springtess Dr
 Zerbe Irmgard Est 482 Holyoke Dr

York Pa 17403

Ace Heating & Cooling Co Inc 261 Kings Mill Rd
 Adam David J MD 25 Monument Rd Ste 250
 Adams Ulysses Jr 701 E Philadelphia St
 Adamson Renee A 759 Grandview Rd
 Aimable Nina R 904 E King St
 Alba Victor 1121 3rd Ave
 Allison Marion M 545 Dupont Ave
 Altland Elijah C, Shad W 478 W Jackson St
 Altland Schoen M 1537 2nd Ave
 Amicone Lynn A Apt H 310 Queensdale Dr
 Anderson David A 428 Hillcrest Rd
 Appar Michael J 304 Greendale Rd
 Apple Hill Urology 25 Monument Rd 196
 Armentilla Jose R 620 E Chestnut St
 Arnold Geoffrey L, Melissa A 1261 Leafydale Dr
 Arnold Fred, Gary 1050 S George St
 Arnold Keith 330 Warren St
 Arnold Melissa A 1261 Leafydale Dr
 Atwater Lewis R 1057 E King St
 Auffart Shentell 429 Edgehill Rd
 Automotive Svcs Inc 1920 Lancaster Ave
 Axel Plbg & Htg Inc 335 N George St
 Ayala Jose 35 S Queen St
 Backinoff Diana 609 Owen Rd
 Bailey Heather N 476 Wallace St
 Baker Sandra M, Scott L 2800 Deer Leap Ln
 Baker Richard H Wellspan Medical Group Corp 1803 Mt
 Rose Ave Ste B3
 Baldwin Charlotte, Richard 152 N Queen St
 Barnett Mickie W, Johnnie P 201 September Way
 Barnhill Mark Richard 616 Cleveland Ave
 Bartels Roger 257 E Market St
 Batten Andrew T 319 W Jackson St
 Bauer Thomas L MD 1150 Glen View Dr
 Beaverson Barbara J 103 S Ogontz St
 Beck Barbara C 1775 Powder Mill Rd Apt 2
 Beck Diane 1159 Mt Rose Ave Apt 2
 Becker David E 274 S Albemarle St
 Beckner Barbara S 1765 Prescott Rd
 Beckner William Jr 416 Rathton Rd
 Belcher Janice 338 Norway St
 Bell Marie 1741 Verdian Dr
 Benedict Kevin D 710 Ridge Ave
 Bennett Jozefa J 701 Chestnut St Apt 1
 Berwick Russel 330 Springdale Rd
 Biesecker Jeffrey 7586 Seneca Ridge
 Billet Newton L, Doris L 786 Rathton Rd
 Biser Shonta R 1404 2nd Ave
 Bishop J Richard 750 E Hillcrest Rd
 Blakely Iran 506 Hill St
 Blum Anne E 652 E Philadelphia St
 Boetzel Ernest, Maria 1145 Wyndham Dr
 Boetzel Ursula I Est 433 W Springettsbury Ave
 Boffo Louis S, Opal W 91 W Brook Cir
 Bohr William R Apt 2211a 2730 Pine Grove Rd
 Bolan Brady E 423 Atlantic Ave
 Boll William 343 Garfield St
 Bonner Almatha 347 Liberty Ct
 Boustead Daniel G, Michael 560 Shady Dell Rd
 Bowers Robert L 44 N Tremont St
 Boyer Geri 1062 S Ogontz St
 Brabham Patricia A 167 S Pine St Fl 1
 Brady Mamie A 970 Colonial Ave
 Breneman Edna J 2485 S George St
 Bride Thomas P DO 110 Pine Grove Commons
 Brillhart Jose 2436 Joppa Rd
 Brinton Bonnie 213 E Philadelphia St
 Briscoe Karen 108 Highland Rd
 Brown Joseph Michael, Michael C 1693 Mt Rose Ave
 Brown Joseph Michael 1693 Mt Rose
 Buchanan Agnes 746 Edison St
 Buckley Richard T 1775 Powder Hill Rd
 Buettnner Thomas III 771 Colonial Ave
 Bulk Margaret L RR 8
 Burkenhiser David C 970 Colonial Ave
 Butler Alfred H 1523 2nd Ave
 Bywaters Ruth I 800 E Prospect St
 Calhoun Ernie 306 S Pershing Ave
 Campbell George J 2012 Wytne Brooke Dr S
 Capital Assurance Inc 100 Leader Hts Rd
 Carmalt Merrill E 30 N Pine St
 Carney David T 545 Dupont Ave
 Carney Judy L 1624 2nd Ave
 Cartagena Jorge Luis 217 E College Ave 1st Fl Apt
 Carter Tyshaun 58 N Tremont St
 Chase Eleanor A 1384 Tri Hill Dr
 Christian Lawrence A, Lawrence 135 S Hartley St
 Christman Richard F 2443 Pine Grove Rd
 Chung Phuong T 661 Chestnut St
 Cigarette Cellar 1910 South Queen St
 Conrad Lynn C 1112 Grandview Rd
 Cormack Thomas J 18 N Sherman St 2nd Fl
 Correa Jaclyn 215 Kurtz Ave
 Corto Frank J 1417 Turnberry Ct
 Cr Realty 1561 E Market St
 Craighead Delores E, Martin D 1895 Grantley Rd
 Cramer George L, Jr, Nedra E 135 Edgewood Dr
 Cvs Pharmacy 2080 S Queen St
 Daniels Brenda 934 Calvert St
 Danner M Faye, John H 822 E Market St
 Danner Eva Est 220 Bunting Dr

Degaray Shane F 114 Highland Rd
 Delancey Robert F Autumn House 1775 Powder Mill Rd
 Rm 516
 Deleon Polonio 245 E Princess St 2nd Fl
 Dell Alba Mildred R 1121 3rd Ave
 Dellinger Woodrow S, Country Meadows
 2760 Pine Grove Rd
 Diagnostic Cardiac 25 Monument Rd Ste 200
 Dibonto Leona, Mario 1406 3rd Ave
 Diehl Collision Center 301 N Sherman St
 Diehl Gladys C 150 Rathton Rd
 Diehl Motor Co York Auto Group 2723 S Queen St Lot 33
 Diener Nikolas 534 S Yale St
 Digestive Disease Center 25 Monument Rd Ste 250
 Dipasquale Karen J 2880 Deer Chase Ln
 Doll Shirley 528 Dallas St
 Duncan M 1533 Heritage Ln
 Dunkerley Jeffrey A 291 Imperial Dr
 Eberly Larry D 1185 Fairview Dr
 Einsig Agnes A 403 Hill St
 Eisenhart Margaret C 609 Owen Rd
 Eisensmith Loureda 350 E Philadelphia St Apt 310
 Eline Richard C 728 S Queen St
 Emergency Medicine Physician 325 S Belmont St
 Erdlen Richard 151 E Springettsbury Ave
 Eskridge Timothy H MD 940 S Queen St
 Eveler Jason 315 Wheatfield St
 Farmers & Merchant In 1197 Ruxton Rd
 Fenner John Jr 193 Tuscarora Dr
 Festerman Industries 702 S Richland Ave
 Fisher Ralph R 315 Queensdale Dr 1
 Five X 2 Equal Tn LLC 221 Imperial Dr
 Flannelly Michael W 162 Leeds Rd
 Fleming Jean M 526 Dallas St
 Flinchbaugh Leonard 2728 Vireo Rd
 Forbes Jean L 31 Manor Rd
 Ford Motor Credit 673 Cortland Rd
 Freeland Deborah Ann 110 W Cottage Pl
 Frees Valeri F 841 S Beaver St
 Fresh Lane Eric 341 Old Orchard Ln
 Gannon Wagman Susan, Margaret Gann-Clsg
 975 Smt Cir N
 Garcia Dalila 720 East Philadelphia St
 Gatto Denise A 129 E Wentworth Rd
 Gdovin Joseph 2254 Sutton Rd
 Geesey Palmer L Greenhill
 Geesey Patricia Denise 143 Loucks St
 Gehly Michael 385 Indian Rock Dam Rd
 Gilarsky Bruce P MD 1001 S George St
 Gingrich Stanley C 1469 Wayne Ave
 Gladfelter Julia Est 2000 Hollywood Dr
 Global Pipeline Systems 1409 Kings Mill Rd
 Godfrey Beatrice M 310 S Sherman
 Godwin Michael J 1337 Mt Rose Ave
 Gonzalez Rosa 311 Sherwood Dr Apt B
 Goodin Jennie 126 N Queen St
 Gorrell Gemma 516 Country Club Rd
 Graham David 960 E Philadelphia St
 Grantham Christa B, Karin E 1879 Grantley Rd
 Gray Tom 1300 Ruxton Rd
 Greer Taneisha 817 S Queen St
 Griffith Marie L, William 204 S Albemarle St
 Grimes James D Jr 109 N Hartman St
 Gross Marian E, Robert J 696 E Philadelphia St 3rd Fl
 Apt M
 Grush Raneer 632 Chestnut St
 Guerrero Nunez Lisbeth E 354 E Poplar St
 Gunter Louisa L 915 Arlington Rd
 Hagarman Bernard C 1051 Prospect St
 Hamberger Mark W 2 Stanton Rd
 Hancock Grace A 617 Ctland St
 Handrix Alice M 581 S Yale St
 Hankin M Allyn 229 Springdale Rd
 Hanover Bank 871 Emarket St
 Harbold Delores, James 5th Ave
 Harris Deborah A 133 W Cottage Pl
 Hartshorne Lucinda F 351 Old Orchard Ln
 Harwell Properties Llc, Janeene Powell 127 Ridge Ave
 Hawkins Herman L Sr 302 S Pershing Ave
 Heckrote Roger J 235 E Market St
 Heffner Pearl I 405 Edgehill Rd
 Helm Robert D 618 Chestnut St
 Hershey James 746 S George St
 Hes Inc 1050 S George St
 Hirt Dominik X, Jason A 1125 E Philadelphia St
 Hoffman Larry E 815 Lancaster Ave
 Homar Jose 247 S Pine St
 Hong Chantramony 601 Counrty Club Rd
 Hopkins Victoria 816 E Princess Sreet
 Hose Thomas 638 Vally Rd
 Houseman John 1251 Wallace St
 Houser Bernice L 825 Grandview Rd
 Huffer Laura S 1000 Country Club Rd
 Hufford Robert L 929 E Philadelphia St
 Hummel Noreen 449 E King St Apt63
 Hyder Helen 528 Dallas St
 Internal Medicine Consult 1777 5th Ave
 J P Morgan Chase 93 Reynolds Chase
 Jack Giambalvo Motor Co Pontiac J 108 Highland Rd
 Jackson Douglas 326 E Gas Ave
 Jackson Helen J 330 E South St
 Jacoby Mary M 1180 Ruxton Rd

Jamison Theodore 135 Arch
 Jarrett Richard Jr 234 S Quenn St 1st Fl
 Jefferson Famil 1803 Mt Rose Ave Ste B3
 Jessap Ralph 700 E Boundary Ave
 Jiles Stephen L, Sharon 2180 Larkspur Ln S
 Johnson Anthony A, Geli A 93 Reynolds Mill Rd
 Johnson Anthony 55 Columbia Ave
 Johnson Bernice 963 E Princess St
 Johnson Controls 631 S Richland Ave
 Johnson Stephen A 312 Reinecke Place
 Jones Elaina 718 Edgar St
 Jones Robert 401 Ridge Ave Apt 102
 Kaeding Anna R 104 E Springettsbury Ave
 Keim Phillip 214 Verdian Dr N
 Keller Andrew H 704 Rathton Rd
 Kettl Brian W 306 Queensdale Dr Apt H
 Key Roy L 505 S Queen St
 Kim Young K 1927 Queenswood Dr G202
 King Patrick, Tricia 802 E Wallace St
 King Jerry K 1250 E Prospect St
 King Stephen M 320 Pattison St
 Kinnard Eli 300 E College Ave
 Kinsley Constr Inc 2700 Water St
 Kissinger H D 635 S Ogontz St
 Kline George 756 Midland Ave
 Knaub Stanley E 354 Peyton Rd
 Knokey Charles F 256 Liberty Ct
 Koehler Brittany 953 Wellington St
 Koelle Lyons Yvonne, Margot S 2760 Pine Grove Rd Apt 109
 Kosh Hakeem Adrian 728 Cleveland Ave
 Kotek Jeremiah A 424 Corbin Rd
 Krebs Donna 675 E Philadelphia St
 Ladd William E 306 Queensdale Dr D
 Landis Donald E 2559 Overlook St
 Larkins Marlene 3222 Eastern Blvd
 Laser Imaging Systems Inc 120 North St
 Latimore Jacqueline 312 E South St
 Lauer Amy Michelle 2255 Dandridge Dr
 Layton Darlene M 1009 Lancaster Ave
 Leader Surgical Assoc 25 Monument Rd Ste 260
 Lee Sylvester 200 N Duke St Apt 705
 Leffler Paula 6415 Lake Rd
 Legore Mary Smith 2255 Dandridge Dr
 Liebergott Albert & Tobby Chom 2120 Bayberry Ln
 Liggins Don 238 N George St
 Lilly Flavius 206 E Market St
 List Shaun M 811 E Chestnut St
 Liu Jinghao 631 S Richland Ave M/C 362d
 Lloyd Russell M 820 E Philadelphia St
 Lodwick Windy 371 E Philadelphia St 2nd Fl
 Long Tina L 871 Emarket St
 Lozano Nicolas 708 Wallace St
 Lucas Suzanne 79 Reynolds Mill Rd
 Malinowski Theodore J 822 E Philadelphia St
 Mallory Michelle 233 E Philadelphia St
 Mangan Patricia L 888 E Market St
 Mann Gloria A 32 E South St
 Mapstone Jesse 38 N East St
 March Curtis L 516 Colonial Ave
 Martin D CraighheadEst, Diane C 1895 Grantley Rd
 Massa Patrick 428 W Springetts
 Matos Angel Luis 320 S Pine St
 Maugans Merle E 1200 Springdale Rd
 McIlwain John 46 Seminole Dr
 Mckinney Rosetta 537 Cleveland Ave
 Melendez Marcos A 360 S Pine St
 Melhorn Joan A 626 N Franklin St
 Melton Karen A 553 Colonial Ave
 Men Keo 222 E Springettsbury Ave
 Merced Andino Alexandr 713 Queen St S Fl 3
 Meyers Curvin A 1197 Ruxton Rd
 Milching Garrett David 1570 E Philadelphia St
 Miles Burgundi N 623 Vander Ave
 Millen Davis Michael 46 N Hartman St
 Miller Bradley B York Auto Group 2723 S Queen St Lot 33
 Miller Melanie L 819 Wayne Ave
 Miranda Nathasha Lee 650 York St
 Mitzel Kenneth 676 E Philadelphia St
 Montalvo Genesis 344 E Poplar
 Montgom Bertha M 34 Dew Drop Rd
 Moylan Benjamin J, Tina M 195 Peyton Rd
 Mt Rose Auto & Transmission 1315 Mt Rose Ave
 Mt Royal Auction 2870 Travis Ct
 Muldowney Kelly 301 N Sherman St
 Murray Gerlyn L 211 N Pine St
 Myers J A 912 S George St
 Neff Jeffrey M, Nancy 1650 1st Ave
 Nelson Sara J 248 E Poplar St
 Nelson Vera L 1800 Westwood Rd
 Ness Clayton E, Wendy Miller 6879 S Susquehanna Trl
 Neumann Nathan 1920 Lancaster Ave
 New York Wire, Scott Radcliffe 441 E Market St
 Newton Sharon RR 2 Box 134
 Nichols Dorcas E 917 E Philadelphia St
 Nicklow Richard 1321 Toann Rd
 Noel Anna M, Paul 121 W Philadelphia S
 Nuzum Pearl I 1226 E Philadelphia St
 Oare Lauren N, John R 278 Brookwood Dr N
 Oberdick Derek A 333 E Market St
 Oconnor Tyler 162 Strathcona Dr S
 Ogrady Brian 200 S George St Ste 3
 Olson Michael 298 Rathton Rd

Ophthalmology Assoc York 1945 Queenswood Dr
 Orr Paul Edward 237 E Poplar St
 Orthopaedic & Spine Specialists Pc 908 S George St
 Ortiz-Ruiz Yizaria 28 Local Way
 P F Logos LLC 119 S Hartman St
 Paik Eugene 208 E Market St Ste 2
 Pan World Travel 8 S Queen St
 Pantojas Margaret 158 E Maple St
 Parish Sara E 145 Irving Rd
 Park Cheon M 239 E Boundary
 Paules Ashley M 1421 2nd Ave
 Pearl David M 917 E Philadelphia St
 Pence Charles R 6012 Lake Rd
 Pa Capital Region Oncology Nur 25 Monument Rd
 Peters Kenneth 330 Lambeth Walk
 Pfeiffer Georgena M, Lawrence F 35 N Queen St
 Phh Mortgage Corp Its S 114 Highland Rd
 Platts Russel 430 Walnut St
 Preston Rebecca L 440 E King St Apt 128
 Queen Surgical Assoc Ltd 25 Monument Rd Ste 299 Y
 Raad Leverne, Imad 25 Manor Rd
 Ragland Oral Surgery Assocs 924 H Colonial Ave
 Ramcliff Supply Co 1212 E Mason Ave
 Ramos Danny 944 E Princess St
 Rau John M 929 E Philadelphia St
 Read Leureny J, Torres 1034 Edison St
 Redman Harriet M 153 Fox Run Dr
 Reese Jefferson Kycere J, Kia D 820 Manor St
 Reineberg Michael F 2180 Suburban Rd
 Reisinger Kenneth 709 E Prospect St
 Resser Curt 824 S Beaver St
 Restuccia Dennis 129 E Wentworth Rd
 Reynolds Kathleen D 401 Ridge Ave Apt 114
 Riddle Kathy 959 E Princess St
 Riggins Dorothy G, Mikele G Saunders White 1218 S Pine St
 Rinehart James M Jr 586 Sun Aly
 Rivera-Resto Jesus Antonio 638 Vander Ave
 Roberts James T 771 Greendale Rd
 Robertson Todd 804 E Prospect St
 Robinson James A MD 25 Monument Rd Ste 275
 Rodriguez Dana B 301 N Sherman St
 Rodriguez Ramirez Jacqueline K 344 E Poplar
 Roltech Inds Inc 500 N State St
 Romberger Millie, Lynn 190 Reynolds Mill Rd
 Rombergers Appliances Inc 190 Reynolds Mill Rd
 Rombergers Supply 190 Reynolds Mill Rd
 Rosengrant Elsie I 881 Albermarle
 Rosengrant Elsie I 899 S Albemarle St
 Royal Oaks Home Owners Assoc Inc
 1190 Regents Glen Blvd
 Ruby Margaret V 365 E King St
 Rulenz Craig M 1399 Lancaster Ave
 Russell Danielle 1596 S George St
 Ruth Lois M 1762 Chesley Rd
 Rutherford Francena R 828 Wallace St
 Saez Jessica 518 E Prospect St
 Saldana Kathleen 1608 1st Ave
 Samuel Frank E 1043 Hay St
 Sant Alan V 1101 S Edgar St Ste D
 Sant Alan V 1410 E Market St
 Savenon Noraida 928 E Princess St
 Sawyer Jeffrey R 119 Fox Run Dr
 Sayers Margaret A 6835 Seneca Ridge Dr
 Schell Russell R 542 Ctland St
 Schmidt John A 401 Ridge Ave
 Schminke Charles H 2102 Maplewood Dr Apt B
 Schmitt Katharine E 131 Peyton Rd
 Schrum Melissa 542 Ctland St
 Schwartz Laura R 22 Barshinger Ave
 Scott William, Loretta 4 Walnut Av
 Sechrist Virginia D 850 Upland Rd Wyndham Hills
 Senft Kelly A 928 Edison St
 Shade Anna R 649 Dallas St
 Shalkey Daniel A 1600 6th Ave Ste 109
 Shanton John 6781 Seneca Ridge Dr
 Shower David 1409 4th Ave
 Shue Helen E 1231 Edison St
 Sievers Philip S Jr 310 Elmwood Blvd
 Sindich Marie 1251 Brookway Dr
 Sipkoff Saul 131 Scarboro Dr
 Smith Eugene F A, Diane Y 2910 Ironstone Hill Rd
 Smith Roy III, Roy 1836 Crows Nest
 Smith Grant 306g Queensdale Dr
 Smith Kathryn 959 E Princess St
 Smith Norman 476 Wallace St
 Snyder Joan 210 S Sherman St
 Song Suzette J 2864 Deer Chase Ln
 Spanakis Aristidis, Athena A, Lillian 453 Walnut St
 Spence Robert 23 Rebecca Ln
 Speranza David N MD 2690 Sothfield Dr
 Sponseller Steven E 214 Liberty Ct
 Springdale Pediatric Medicine Wellspan 1803 Mt Rose Ave
 Sterling Arnold W 1050 S George St
 Stevens Margaret F 26 N Pine St
 Stevens Margaret F 24 N Pine St
 Stewart Howard III 319 E College Ave
 Still Chad 1635 Mt Rose Ave

Stipe Joseph V, Jane E 405 Hill St
 Stough Page L 21 W Jackson St
 Strausbaugh Richard MD 110 Pine Grove Commons
 Strickler Elaine C 2022 Wyntre Brooke
 Stubbs Leroy 518 Walnut St
 Sullivan James J DO Springdale Med Ctr 9rathton Rd
 Sun Ae Haywood 2073 S Queen St
 Talley Evelyn Est 467 E Princess St
 Taylor Joan C 1501 E Market St
 Taylor Romayne C 1501 E Market St
 Thomas Jean F 401 Ridge Ave Apt 408
 Thomas L Martha A 15 Wyntre Brooke Dr
 Thornton Chevrolet Inc 888 E Market St
 Thornton Paul 33 S Penn St
 Tiruchelvam Vasudevan MD 25 Monument Rd Ste 260
 Torr Correa Luis 14 1/2 E Maple St
 Torres Arnaldo Luis Sr 419 E Boundary Ave
 Torres Daisy Miranda 650 York St
 Torres Maria L 328 Harding Ct
 Toyota of York 301 N Sherman St
 Travers Sumner D 631 E Market St Apt 2
 Triangle Motors 2730 S Queen St
 Trish Arthur 213 E Philadelphia St
 Trung Ma 399 Tollgate Rd
 Tsuruta Ryo 820 S Newberry St
 Tutt Genevieve H 440 E King St Apt 114
 Vanorder Bruce Jr 361 Lakeview Dr
 Vansant Alan E Md 9 Rathton Rd
 Vernon Dorothy E 25 Maple Rd
 Vidal Carol 206 E Market St
 Villalonge Carles M 400 E Princess St Apt 316
 Vizzard James J, Marie E 560 Smt Ter
 Vna Home Health Svcs 218 E Market St PO Box 2404
 Waggenspack Gerard A MD 2248 Sutton Rd
 Wagman Mary T 1138 Wyndham Dr
 Wagman Nicolette M 335 N Main St
 Wallace Bret A 1581 Randow Rd
 Walli Earlamond Elizabeth 2760 Pine Grove Rd
 Wallick Dalena L 2520 Joppa Rd
 Wallick Earlamon E 367 Hillside Ln
 Walther Bruce E MD E Berlin Family Med 1803 Mt Rose
 Ave Ste B3
 Warren Darrell J, Dorothy M 1411 3rd Ave
 Warren Robert, Jean 804 Glendale Rd
 Waterway Bar Grill 220 W Philadelphia St
 Watkins Martha P 1112 Hollywood Tr
 Watkins Suzanne T 665 E Philadelphia St
 Welty Duane M, Duane W Shinneman 1301 Clover Ln
 Wenner Earl Jr J DO 9 Rathton Rd
 Werner Janet E 354 Peyton Rd
 Whitmire Jene L 115 Rathon Rd
 Whitmore Brent S 2593 Wildon Dr
 Williams Kathryn 1049 Southern Rd
 Williams Mary S 821 S Newberry St
 Williams Mervin 264 Walnut St
 Williams Naskia 108 W Boudry Ave
 Wink C Louise 2302 Knobhill Rd
 Winter Roy J Jr 350 E Philadelphia Stapt 509
 Wolf Amber L 121 S Queen St Apt 2
 Womens Health Special 340 Pine Grove Commons
 Wood Penelope 1413 1st Ave
 Woodard Anna Ruth 1103 S Pine St
 Wright Theresa R 153 Rathton Rd
 Yeagley John F 840 S Edger St
 Ymca York 320 E Market St
 Yohe Kristen 533 Linden Ave Apt 1
 York College 441 Country Club Rd
 York Imaging Center Marketing Works 509 Hillcrest Rd
 York International 631 S Richland Ave Lisa Blymire
 Young James R, Grace C 1360 Hill St
 Zarfoss James R Jr 1300 Woodland Rd
 Zuver Amy M 1418 E Prospect St

York Pa 17404

321 To Go 1121 N George St
 544 Iron Ridge Road Assoc Lp 3108 W Market St
 Abalone Mgmt Group 820 Vogelsong Rd
 Adetunji Bosede 2615 Jesamine Way
 Aldinger Kenneth L Jr 800 Robin Hill Cir
 Allison Linda J 339 Garfield St
 Amspacher Thomas L 1389 Sterling Dr
 Anderson Donald E 519 Thomas St
 Anderson Warren D 1029 Forrest Rd
 Andrews Charles T Do 520 Greenbriar Rd
 Annette Christine M 1601 W Market St
 Anthony Mark 1350 Beejay Dr
 Apple Body Shop 1437 Brittany Dr
 Apple Chevrolet 1090 B Marbrook Ln
 Arganbright Jennifer 1223 Aylesbury
 Arnaldo Luis Torres Jr 430 Atlantic Ave
 Arnold Gable, Rae I 2108 Hershey Ct
 Atherman Briggs Greenberg Attys 207 N Newberry St
 Azor Eugene 1114 W Market St Fl 2
 Balaing Perla S 1310 Saddleback Rd
 Barker Brittany Marie 1206 W Poplar St
 Barker Josh 737 Fahs St
 Barley Karl R 2042 North Dr
 Barnes Joseph P, Heidi L 50 Bridle Ct

Barnes Peter J 1302 W King St
 Bartlett Thomas E 125 Weire Rd
 Beck Evelyn Est 820 Tioga St
 Becker Laverne P 1854 Azalea Dr
 Bedding West Inc, Lemoyne Sleeper 970 Loucks Rd
 Benjamin Charles Michael, Margaret L 221 Pkwy Blvd
 Bentley Jennifer L 632 Harvest Dr
 Berg Satoko, Allen 205 N Gotwalt St
 Bergey Arthur H 1555 Angel Dr
 Berkheimer Doroth E 408 N Belvidere Ave
 Bernlohr Christi A 2677 Ferncreek Ln
 Bernstein Natalie R 1300 Bannister St Frnt
 Boldt Christian Connor 1701 Taxville Rd Apt 18f
 Bolyard Dorothy 1202 W Market St 2
 Bosler Ralph 1406 W College Ave
 Boyd John A 1701 Taxville Rd Apt 6f
 Boyd Karen 352 N Highland Ave
 Boyer Helen C 100 N Seward St
 Breen Michelle 1090 B Marbrook Ln
 Breidenbach Eric 525 Vally Rd
 Briggs Larry B 815 Loucks Rd
 Brooks Brian 730 Roosevelt Ave Apt 1
 Brown Francis L, Frances K 1928 Leonard St
 Brown Cynthia 1002 W Princess St Apt 1
 Buckley Nell H 44 E 8th Ave
 Buckley William T 662 Linden Ave
 Buckner Constance 1624 Monroe St
 Bunch Donald L 1990 Worth St
 Bupp Frances E, Dale E 1998 Carlisle Rd Ste A
 Burkholder Scott B, Lemoyne Sleeper 970 Loucks Rd
 Busler Ralph 1406 W College Ave
 Buttorff Mabel R 701 Madison Ave
 Canty Michele D 650 Madison Ave Apt 2
 Carr Elizabeth P 450 Madison Ave Apt 56
 Carsten Hilda E 567 Pennsylvania Ave
 Cart Pamela Y 1437 Brittany Dr
 Caskey Kendall 1545 Hambiltonian Way
 Cercano Guillen Cristobal C 1313 N George St
 Chilton Denika 632 W College Ave
 Choice Walter C 1500 Scotch Dr
 Christine Annette M 1601 W Market St
 Christine Annette M 4 N Seward St
 Chronister Shaun C 1108 Gunnison Rd
 Ciely Margaret 329 Westwood Dr
 Cintas Corp 1600 Pennsylvania Ave
 Clutter Jamie 1232 Continental Rd
 Coleman Maurice, Shirley 60 Heather Way
 Collare Lori L 150 Lester Ave
 Condrey Terrell M 639 Linden Ave
 Cocuera Melo Maximo 669 W Princess St 2nd Fl
 Cramer Mark A 1339 W Poplar St
 Crist Jay K 1328 Cherry Hills Rd
 Criswell Frances 1355 W Philadelphia St
 Criswell Kay Ann 2179 Derry Rd
 Cromer Ray 1677 Westgate Dr Apt 104
 Cross Roy 666 Maryland Ave
 Crumley Frederick 814 S Queen St
 Cunningham Dennis F, Denise D 1022 Lafayette St
 Dagen Kent D 441 Linden Ave
 Dangerous Goods Council Inc PO Box 7325
 Daniels Justin 3108 W Market St
 Dayhoff H Bennett 501 N George St
 Dea of York 2085 Kenneth Rd
 Decker Dominic W, Heather L 1104 S Albemarle St
 Degraffinried Lakishna N, Freddie B 1711 Candle Ln
 Deichler Agnes 683 Leaf St
 Demmitt Audrey L 834 Fahs St
 Denaro Valerie 1417 Continental Rd
 Dental Dreams LLC 351 Loucks Rd Ste 4e
 Desenberg Ina E, Nancy J Penrod 755 Col
 Desiderio Ana 112 S Richland Ave
 Desseyn Danielle R, Donald M, Adam N 2191 Aslan Dr
 Diaz Pablo 1976 West Philadelphia St
 Dostal Heather J 1124 Hearthridge Ln
 Doyle Sandra C 1088 Village Way
 Drivas Sotiros 2121 Narnia Dr
 Dufek Danielle S 901 Sequoia St
 Eberly Ralph Est, Ralph V, Ralph E 1998 A Carisle Rd
 Edge Richard A, Jane M 818 Texas Ave
 Eisenhauer Jon 215 S Highland Ave
 Eisenhou Catharine M Est 422 Alantic Ave
 Ejaz Muhammad 31 Dewey St
 Ellis James J 313 Maryland Ave
 Ellis Miina 625 Manor St
 Elwell Andrew C 2654 Chadbourne Dr
 Emig Kenneth P 1930 Kenneth Rd 101
 Ernst Robert 750 Kelly Dr Apt 269
 Evans Joyce E 1302 W King St
 Eyes of York Surgical Center 1880 Kenneth Rd Ste 2
 Fair Housing Assoc LLC 635 Smith St
 Fair John Jr 716 Roosevelt Ave
 Fair Lynne M 986 Northbriar Dr
 Family Enterprises 3177 W Market St
 Fearon Deanna L 1103 Hearthridge Ln
 Fells Truman I Jr 171 Lincoln St
 Ferro Anthony R PO Box 7379
 Foreman Tyra A 1237 W Princess St Apt 2
 Forry Randy E 118 E 4th Ave

Fringer Earl L 2163 Bannister St
 Fry Luanna, Jon 1250 Lancer Ln
 Fry Laura Ann 2205 Esbeshade Rd
 Gale Margaret Pine Manor Home687 Greenb
 Gannon Andrew W 1950 Orange St
 Garcia Brandon 1014 W Princess St
 Garrett Denisha 76 Newet
 Gebhart Lauren E 3225 Lehr Dr
 Gemmill Kenneth E 2151 Filbert St
 Gerber Elwood E, Hazel 754 Chanceford Ave
 Gerber Hazel 754 Chanceford Ave
 Giambalvo John W 2688 Huntfield Dr
 Gilbert Carol A 622 Pennsylvania Ave
 Gilhool James 2854 Bark Hill Rd
 Givens Doris 1989 Karyl Ln
 Glatfelter Romaine 1055 N Duke St
 Global Ag Assocs Inc 2650 W Market St
 Glover Geraldine 450 Madison Ave Apt 47
 Goldrick Elizabeth J 1733 Candle Ln
 Good Crystal 400 Waldorf Dr
 Goode C A 1998 Carlisle Rd
 Govesan Manufacturing Inc 939 Monocacy Rd
 Grace Properties Ltd 120 Hokes Mill Rd
 Griest Eleanor C 1825 W Philadelphia St
 Groah Charlotte K, Stephen W 426 N Hartley St
 Gross Romaine L 708 Roosevelt Ave
 Grove Autumn R 3002 Balsa St
 Guaba Jose 662 W Market St 2nd Fl
 Gulden Theresa A 1243 W King St Apt 110
 Guzman Antonio R 805 Linden Ave
 Hagerich Brian 1892 Susquehanna Trail
 Haines Dorothy I 868 Whispering Spgs Dr
 Halewski Robert 2424 Manor Rd
 Harlow Kathryn, Todd 2020 Teslin
 Harris Tanaya S 1115 W Princess St
 Harvey Eigene IV 2095 Carlisle Rd
 Heagy William David IV 32 N Gotwalt St
 Hechinger Robert V 1395 Detwiler Dr
 Hersberger Toby L 1394 White St
 Hershey Kyle J, Joan M 1040 W Market St 3rd Fl
 Hess Violet 487 Madison Ave
 Hibner Kenneth T 1622 Stanton St
 Hildebrand Robert Grant 3560 Raintree Rd
 Hillmeyer Jennifer 1646 Monroe St
 Hinkle Catherine M 1612 W Market
 Hioutis Nick D 418 Smith St
 Hobbs Ginger L 1910 Trolley Rd Rm 44
 Holland Linda 801 Roosevelt Ave
 Holt Michael R 719 Noonan Rd
 Holtzapple Judith A 2475 Baker Rd
 Hoover Eugene C Est 1808 W Philadelphia
 Horn Cherie 1144 Hearthridge Ln
 Houser Jacob L 1507 Filbert St
 Hoyne Doris 2311 Pine Rd
 Hsbc Mortgage Corp Usa 1235 Futurity Dr
 Huson Naomi L 3450 Lewisberry Rd
 Jang Seunghee 907 Greenbriar Rd
 Jeffries Polly A, Mark A 3119 Paulownia Ln
 Jimerson Melvin L 814 Fireside Rd
 Johnson Mia S 801 Roosevelt Ave
 Johnson Sandra E 537 Smith St
 Johnson William R Rev Lvg Tr 820 Vogelsong Rd
 Jones Floyd P 2675 Eastern Blvd
 Karimi Katerina 680 Robin Hill Rd
 Katz Donald W 1888 Filbert St
 Kemper Michelle Leigh 50 E 8th Ave
 Kin Stephanie A, Ronald R 1650 Devers Rd
 Kin Ronald 1650 Devers Rd
 King Lydia A 2048 Village Cir E
 King Tara A 1221 N George St 2
 Kinsland Michael L 580 Grouse Ln
 Klinedinst Helen E 1960 Bannister St
 Knaub Michele 220 Canary Cir
 Krebs Esther G 1 Dewey Ave
 Krebs Ira Michael N RD 6 Box 34b
 Krout Connie 927 Linden Ave Fl 1
 Lachapeele Mark 325 Cedar Run Dr
 Lam Jacqueline G, G E 1998 Carlisle Rd
 Landes Dale C 538 W Market St 2nd Fl
 Landry Jacob 1006 Hearthridge Ln
 Lattucas Sub Bar 1601 W Market St
 Lattucas Sub Bar 4 N Seward St
 Lauer Grace L 530 N Hawthorne St
 Lay Prim L 2171 Lucy Ln
 Lazerow Francismary 932 N Duke St
 Leaman Margaret 1092 Kelly Dr
 Lease Donaleen M 519 Madison Ave
 Leibhart Philip D 1125 W Poplar St
 Lemoynne Sleeper, Bedding West Inc 970 Loucks Rd
 Leonhard David Edward 1576 W King St Apt 1
 Linebaugh Ruth B 1854 Azalea Dr
 Livelsberger Michael P 435 E Canal Rd
 Lockhart Jovan 1232 Continental Rd
 Lyons Jeremy 703 Hardwick Place
 M & T Bank 455 Carlisle Ave
 M&T Bank 1235 Futurity Dr
 Malinowski Linda K 513 W King St
 Mapes Dennis M 1435 Breezeview Dr
 Mark 1 Restoration Svc 713 Applewine Ct
 Markish Reta 2555 Mid Pine Dr
 Markle Robert L 1241 N George St Apt 5
 Marrero Jacqueline 400 E Princess St Apt 327

Marshall Richard 1716 Candle Ln
 Martin Ronald 1214 W Poplar St
 Martin Thomas J 1543 W Market St
 Maughlin Dorothy 704 Gunnison Rd
 McBride Hayden, Ted, Shane A 907 Pkwy Blvd
 Mccarthy Daniel P, Agnes 1861 Hayward Rd
 Mccaughey Michael J 1109 Roosevelt Ave
 Mccleary Paul C 1998-A Carlisle Rd
 Medevitt Steven 1611 Stanton Rd
 McLaughlin Haley 2740 Huntfield Dr
 Mcmaster Donna 607 N George St
 Mcmillin Queen 350 S Pennsylvania St
 Mcphee Linda Jean 1474 Old Salem Rd
 Meckley Carl O 1910 Trolley Rd Rm 44
 Meek Marie 2246 Pine Rd
 Meininger Edward L, Gary Landis PO Box 7321
 Meraklis Heather 3120 Sorrel St
 Miller Anna 3715 N Susquehanna Trl
 Miller Joan E 1250 W College St
 Miller Leroy H 1109 W Poplar St
 Miller Sarah 755 Fireside Rd
 Miller William H Jr 730 Roosevelt Ave Apt 1
 Montgomery Domanique 903 W College Ave
 Moonstruck Management Group 820 Vogelsong Rd
 Moran Pauline, Leo 1454 W King
 Morgan Christine K 2141 Elim St
 Morrett Michael Albert 719 Pennsylvania Ave 2nd
 Morris Frances S, Arthur E 750 Texas Ave
 Moscato Guy R 1437 Brittany Dr
 Mundis David S 41 Hartley St
 Murray Jameel R 1117 Priority Rd
 Murray Timothy 367 W Market St
 Myers Audrey N 44 E 8th Ave
 Nagle John T 345 Lincolnway Dr
 Nayeem Arbina 351 Loucks Rd S
 Naylor Deanna L 141 Lark Cir
 Neff Esther E 751 Tioga St
 Nemo Stephen 745 Pacific Ave
 Ness Mitzie A, Earl 2300 W Market St
 Ness Mary J 1311 Beeler Ave
 North York Automenders 1525 N George St
 Not Furlong Temp Inc, The Medical Lea 162 E Market St
 Nunez Salustriano 1013 Roosevelt Ave
 O Fashioned Chaps 990 Carlisle Rd
 Orihuela Evelia 648 Pennsylvania Av Fl 1
 Owen Inc 18650 W Corp Dr 300
 Owen Ins, Tom Owen 1805 Loucks Rd Ste 400 PO Box 7327
 Page Diane H 2205 Esbeshade Rd
 Parker Harold E 372 W King St
 Parks James T 1323 Sterling Dr
 Pastwa Dorothy 715 N Belvidere Ave
 Patrick Tracey 458 W College Ave
 Pauly Tanoa L 1512 W Philadelphia St
 Penciak Steven F 2330 Breezewood Rd
 Pfeiffer Philip Jr, Gary Landis PO Box 7321
 Pierce Michael 928 N Duke St
 Pierobon Michele 403 Weldon Dr
 Plass Robert R Jr 2548 Timberln Dr
 Poff Krista 1012 N George St
 Ponderosa Pines Mgmt 820 Vogelsong Rd
 Post Kathleen 116 E 11th Ave
 Powell Jessica Apple Chevrolet Inc 822 Tioga St
 Pritz Auto Body 1243 Roosevelt Ave
 Proof Myron Est 63 Copenhaffer Rd Apt 1fl
 Raffel Judith V 487 Madison Ave
 Rainwater Nancy K 1630 Church Rd
 Ramirez Vanesa 737 W Locust St
 Ramos Danny R 217 W Front St
 Rauch Patricia M, Michael L 713 Applewine Ct
 Reid Valbery 232 S Hartley St
 Reinhart Sean M 103 Farmview Dr
 Reliance Hoist & Crane Inc PO Box 7121
 Renda Cathy 542 Madison Ave
 Ribar Edward T 29 Williamstown Cir
 Richard Andre G 365 E Canal Rd
 Rife Robert E Jr 180 Quicquel Rd
 Rineholt Michael S 1253 W Poplar St
 Ritz Marcie 20a Greenwood Rd
 Rivera Mary 1038 W King St
 Robertson Rodney J 1063 Roosevelt Ave
 Rock Wendy 1272 W Princess St Apt 3
 Rodgers Joshua P, Miki L 2001 N Susquehanna Trl
 Rohrbaugh Richard T Melissa S 1235 Futurity Dr
 Romp Andrea 54 S Hartley St 1st Fl
 Rubio Michelle L 110 N Williams St
 Rudy John 1127 W King St Apt 3
 Runkle Harold L 1429 W Orange St
 Ruppert Annie B RR 10 Box 111
 Sanders Britney J, Ryan A 737 N George St 2nd Fl
 Sastre Maria L 744 E Clark Ave
 Schiding Paul L 279 Pine Hill Rd
 Scianguila Christine N 2098 Pearson Dr
 Sease Charles H Est 235 S Penn St
 Seitz Mary I 2115 Carlisle Rd
 Serafino Kim K 158 Weldon Dr
 Seven Mountains Academy 475 Madison Ave
 Sgagias Jim 497 Pennsylvania Ave
 Shay William B Jr 1020 N Duke St
 Shearer Daryi W 1743 Orange St
 Sheetz Adam 615 Cedar Village Dr
 Shepperd Kathleen 1617 W Philadelphia
 Shultz Albert J 959 Wetherburn Dr

Slagle Laverna E, Ervin L 1921 Weisgerber Way
 Slagle Lois E 312 Pennsylvania Ave
 Slaugh Miriam S 38 E 9th Ave
 Slaughenaupt Elwood 714 Roosevelt Ave
 Slaughenaupt Grace 714 Roosevelt Ave
 Smirl Mitzy 1124 Sarazen Way
 Smith Fred 821 Bleeker St
 Smith Phyllis M 914 W Market St
 Smith Richard E 131 Lark Cir
 Smith Ronald B 495 Linden Ave
 Smyser Fleta L 34 N Highland Ave
 Smyser Louise 1250 W College St
 Snyder Scott 38 Dewey St
 Snyder Sherri A 2166 Springwood Rd
 Sowers Elweltra S 687 Greenbriar Rd
 Spangler Allen C Jr 28 S Sumner St
 Spangler Marguerite 18 S Sumner St
 Spangler Michele R 3088 Hadley Dr
 Sprengle Jonathon 4420 Wolfs Church Rd
 Spyker John M, John 2773 Woodmont Dr
 Spyker John 162 Lightner Rd
 Staffordshire Home Owners 1775 Candle Ln
 Stambaugh Rosina C, Ryan J 1303 Dartmouth Rd
 Starlite Diner Inc 1353 Kenneth Rd
 Starmer Myrtle A, John 325 Stone Ave
 Steis Jerrod T 2121 Worth St
 Stetler Dodge Chrysler Jeep 1405 Roosevelt Ave
 Stitley Robert T 38 N Scott St
 Stoner Jane L 755 June St
 Stove Evelyn M 1998 A Carlisle Rd
 Stover J Robert, Harvey, Jacob 998 A Carlisle Rd
 Straley Florence D 1998-A Carlisle Rd
 Strong Jasmine, Nadine 544 Soap Stone Ln
 Styers Dean 1514 Fireside Rd
 Super 8 Motel York 40 Arsenal Rd
 Surya Ramana 2227 Bernays Dr
 Tango Prods Inc 1305 Sterling Dr
 Tech Books 3600 W Market St
 Thomas Samantha S 2548 Timberln Dr
 Toe John D 1405 Roosevelt Ave
 Torzok David 651 Albright Ave
 Turbon International Inc, Lisa Shenberger 1160 Fahs St
 Ulrich George R Jr 1960 Thelon Dr
 Uste Inc Rd 6 Box 34b
 V Productions 1222 Garrison Dr
 Visual Numerics Inc 2721 St Andrews Way
 Wagman Sherry, David 207 N Newberry St
 Wagner Karen L 630 Jug Rd
 Wagner Karen L RD 1 Box 208 Jug Rd
 Wagner Robert C 1495 W Philadelphia St
 Wantz Margaret G, Charles 36 W 9th Ave
 Ward Helen RD 1
 Warfield John C 175 Test Rd
 Warner Steven Edward 29 N Highland Ave Front
 Weaver Christopher E 1147 N Duke St
 Welkner Debra 951 N Duke St
 Westerlund Fanny W 1783 Devers Rd
 Westgate Chevrolet Inc In Apple Chevrolet Inc 822 Tioga St
 Wildasin Terry L 1209 Continental Rd
 Will Graham 600 N Hartley St Unit 216
 Williams Harold R 747 Cenowage Ave
 Williams James 1302 W Poplar St
 Williams Katherine 1800 Folkemer Cir 1066
 Williams Linda 1129 W Poplar St
 Williams Michael 3305 Bitternut Blvd
 Williams Tracey 1427 Old Salem Rd
 Wilt Kimberly A 3088 Hadley Dr
 Windle Katherine D 455 Carlisle Ave
 Winkler James 200 S Sumner St
 Witmer Linda 1107 W King St
 Woodard Douglas 718 Pennsylvania Ave
 Woodson Estelle 146 S Cherry
 Woolson Richard C 1800 Folkemer Cir
 Worlock Frederick 157 Timber Crest Dr
 Wright Wilbur W, Donna J 1728 Altland Ave
 Wright Dave 945 Rachael Dr
 Wynn W William III 2850 Woodmont Dr
 Xing Hualing 2200 N Susquehanna Trail Apt 4
 Yarrish Barbara A, David J 20 Dressage Ct
 Yeaple Jacob 3565 Raintree Rd
 Yohe Judith PO Box 7155
 Young Dorothy N, Alfred G 702 Madison Ave
 Young Louise T 1362 W Market
 Young Ralph T 119 N Belvidere Ave
 Zartman Grace B 577 Smith St
 Zeigl Benjamin G 3225 Lehr Dr
 Zettlemoyer Morris 871 Greenbriar Rd
 Zimmerman Harry F 106 N Gotwalt St
 Zinn Logistics LLC 1300 Zinn S Quarry Rd

York Pa 17405

Basson Robyn A PO Box 963
 Bono Richard PO Box 5005
 Dentsply Caulk Inc, Lori Secrist Shared Svc Ctr
 PO Box 2846
 E H Recycling Co Inc PO Box 291
 Eastco Enterprises Co Inc PO Box 291
 Fpd Boone Co 1 Vfis Bnfts Div Group PO Box 2726
 Glatfelter Agency Inc PO Box 2926
 Glatfelter Insurance Grp PO Box 2726
 Idg Usa LLC Industrial Distribution Grou PO Box 1272
 Industrial Distr Grp PO Box 1272

J E Baker Co PO Box 1189
 Jesamcorp PO Box 251
 Kitlinski Ray 360 Strickler School Rd
 Kreidler Charlotte R 93 E High St
 Landis Bernard, Elaine 1855 Hollywood Dr
 Miller George PO Box 722
 Myers Mary A PO Box 764
 Ortizortiz Lydia PO Box 05
 Peoplesbank, Harry R Swift PO Box 2887
 Precision Components Corp PO Box 15101 1
 Rebate Direct Inc 905 Post
 Refractories Lwb PO Box 1189
 Robinson Leslie PO Box 1469
 Schroll David Clarence 200 S George St PO Box 0388
 Scott Edward PO Box 443
 Select Speciality Yo 1001 S Geroge St 5th Fl
 Susquehanna Agents Alliance Pl 221 W Philadelphia St
 Tulsa Dental Products Inc PO Box 2846
 W L Reynolds Co PO Box 1272
 Walker James E PO Box 5062
 Yep Industries Inc PO Box 1702
 York Building Products 1020 N Hartley St
 York Roofing Inc PO Box 1589
 York Tape & Label Inc 401k Plan PO Box 1309
 405 Willow Spgs
 York Waste Disposal Inc Box 1401

York Pa 17406

Albino Esteban 39 Old Church Ln
 Anderson Beatrice M 3680 Mt Pisgah Rd
 Aomp Columbia Assembly 20 108 Bluestone Rd
 Architectural Testing Inc 130 Derry Ct
 Arnold Cathy Marie, Jeffrey 783 Elham Dr
 Arnold Edward L 1722 San Gabriel Dr
 Barshinger Scott 4710 Fahringer Dr
 Beale Aaron W 230 Kentwell Dr
 Belcher Jeanne L 4625 Fake Rd
 Biggs Donald Leslie 2276 N Point Rd
 Biggs Mary Lynn 2276 N Point Rd
 Bishop Hafey Class of 1980 180u Camelot Arms
 Blymier Charles 1153 Candochly Rd
 Boose Kenneth 415 Woodland View Dr
 Bracey Vernon L 2224 Live Oak Ln
 Buerger Edward W, Rosalene 3655 Springetts Dr
 Bustamante Roberto 737 W Locust St
 Byrd Jonathan R 889 Poff Rd
 Capital One Auto Finance 108 E Beaver St
 Carter John W 1165 Antler Dr
 Chatman Thomas B Jr 1768 Sagamore Dr
 Chevaux Virginia D 3281 Deiningor Dr
 Columbia Assembly 20, Dale E Keller 108 Bluestone Rd
 Cope Sharon M 1025 Witmer Rd
 Crump Bradley A 355 Taylor Rd
 Cyphers Gailyn 805 Cedar Village
 Dellinger Phyllis 114 Chelsea Way
 Dens Svc Center 5109 E Prospect Rd
 Descar Brian 4265 Mt Pisgah Rd York
 Didyk Tiffany, Ronald 5810 Lincoln Hwy
 Dobbins G David J, Deborah E 405 Grant Dr
 Doucette Industries Inc 20 Leigh Dr
 Dougherty Gerald N 1751 Long Dr
 Ensminger Gladys 2340 Mayfield St Apt 106
 Extra Space Storage 2199 Parklyn Dr
 Flinchbaugh Kathryn M, Cassie L 33 Camelot Arms
 Ga Fc Wagman Inc 3290 N Susquehanna Trl
 Gibson Graphic Group Inc 4527 Cherry Ln
 Gobat Juanita 2125 Eden Rd
 Godfrey Marie 1300 Freysville Rd Apt 10
 Golden Mary S 616 Accomac Rd
 Gonzalez Rosa A 1735 Timberland Dr
 Gotwalt Jack H Jr 876 Elham Dr
 Graybill Pauline G 7824 Meadowbrook Blvd
 Gray Mitchell Enterp Inc 314 Laurel Dr
 Griffith Christina 5810 Lincoln Hwy
 Grove Mary E RR 12 Box 118g
 Gruver Ports Cyndy S 580 Norman Rd
 Haapala Elmer J 302 Laurel Dr
 Hakes Body Shop 5810 Lincoln Hwy
 Harrell Brian Lee 910 E Butter Rd
 Hatley Jennifer L, John W 359b Buttonwood Ln
 Hawkins Keith A 4567 Fake Rd
 Heindel Jill 4810 Fake Rd
 High Kristine A, Robert V 1690 Valy Vista Dr
 Highland Contractors LLC 621 Willow Spgs Ln
 Hisert Leanne M, Mark A 2539 Mayfield St
 Horn Timothy L Jr 1204 Cabin Creek Rd
 Horst Gerald R 145 Stony Run Way
 Howard Sandre L, Brian M 1240 Witmer Rd
 I K Realty 3689 Sorrel Ridge Ln
 Katona Muriel M 445 Charles Cir Poa N Greg
 Kauffman Shane M 1607 Valy Vista Dr
 Keller Michael 1709 San Gabriel Dr
 Kenley Carol J 3631 Hope Ln
 Kirkessner Melody 1248 Ridgewood Rd
 Kitner Shane E Est 1460 S George St
 Kline Mccambridge 50 Grumbagier Rd
 Klinedinst Judith A 2505 Pin Oak Dr
 Kling Tana 5350 River Dr
 Kriner Elizabeth D 1064 Heller Ln
 Kriner Terry 1064 Heller Ln
 Kuhns Ned H 808 Skyview Dr
 Lartz Nikki 220 Camelot Arms Bldg Z

Leary Stephen D 437 Clover Dr
 Liek Lori A 200 Haybrook Dr
 Lucas Kathleen A 1710 Deamerlyn Dr
 Lutz Rocco G 180u Camelot Arms
 Mackensen Susan 1818 Eberts Ln
 Marcini Adam S 495 Capital Dr
 Mccaffrey Curtis 37 Woodward Dr
 Mccombs Jeremy 361 Barcroft Rd
 McDaniel James 5745 Lincoln Hwy
 McDaniel James Jr 5734 Lincoln Hwy
 Memurrin Andrea R 1130 Stone Gate Dr
 Mellinger Mike 5109 E Prospect Rd
 Members First Fcu 4710 Fahringer Dr
 Miller Paul R 580 Norman Dr
 Mitzel James L 2140 Fineview Dr
 Mitzel Millard L Est 2140 Fineview
 Mummert Lucas R 3881 Trout Run Rd
 Murphy Brain, Heidi 1304 Topper St
 Murray Donald D, Sarah G 1418 N Sherman St
 Newton Timothy J 352a Buttonwood Ln
 Parker John L 331 Freys Ln
 Pavlina Helen A 159 White Oak Dr
 Peelor Robert F Est 717 Skyview Dr
 Pencek Edward B 3510 Board Rd
 Pennsylvania Dutch Chapter Ntma 1050 Tower Rd
 Perez Desi C 84 Camelot Arms
 Phelps Lisa M 2025 City View Rd
 Phillips Bethany 3881 Trout Run Rd
 Pilat William 280 Skyview Dr
 Portillo Jose N 1920 Alcott Rd
 Rang Patrick 490 Mundis Race Rd
 Rawlison James 330 Greenleaf Rd
 Ritchey Joshua R 1155 Witmer Rd
 Ritchie Alicia N 270 Bruaw Dr
 Roger Patricia L, David S 100 E Locust Ln
 Roy Steven N 1960 Manor Rd
 Sanders Venechor 144 Camelot Arms Bldg Q
 Schad David R 424 Masonic Dr
 Schafer Katherine L, Claire E 4960 Yorkana Rd
 Sechrist Sandra L 1955 Freysville Rd
 Seguin Richard B 1306 Canterbury Ln
 Shively Marc A 3630 Coventry Ct
 Simmons Gary C 5145 N Susquehanna Trail 76
 Smith Anthony E 812 Mt Herman Blvd
 Smith Bracey Pelar S 2224 Live Oak Ln
 Snyder Bryce 2160 Ridge Rd
 Spears Anthony D 108 E Beaver St
 Tassia Anthony S 4275 Pleasant Valy Rd
 Tyler Refrigeration Ap 50 Grumbacher Rd Ofc
 Venturi Staffing Partners 2915 N George St Ste 1
 Walker Gretchen A 1760 Deamerlyn Dr
 Walter Ryan Garrett 1760 Deamerlyn Dr
 Willow Springs Props 621 Willow Spgs Ln
 Witmer Susan M RD 2
 Wood Kimberly L 2800 N Susquehanna Trl
 Wright Tamika C 324 Bruaw Dr

York Pa 17407

Goebeler Heather 2717 Woodmont Dr
 Hall Curtis, Laura 7 Church St
 Pottteiger Hazel K 250 Main St
 Ritz Terry L 21 W Water St

York Pa 17408

After Market Auto Care, Terry Daley 440 Loucks Rd
 Albright Eric S 2427 Herman Dr
 Allison Andrade 2252 Golden Eagle Dr
 Ames Raymond L Jr 1700 Deer Ford Way
 Appleby Systems 401k Plan Trustee 1800 Trolley Rd
 Babbis Nicholas 1496 Farm Cross Way
 Bahn B N 4671 Wolfs Church Rd
 Banks Monique R 1736 Yorktowne Dr
 Barley Joseph R, Karl R 2444 Logan Rd
 Beasley Ford 1760 Ivy Pump Ln
 Beck Marlyn Jr 865 Smith Dr
 Bem Heather 1353 Winterberry Ct
 Benray Enterp Inc, Rudisills Auto Body 4335 W Market St
 Unit 18
 Biesecker Barry L 19 Copperwood Ct
 Boatright Mary E 1695 Kenneth Rd
 Bobbitt Shawn 101 Pine Ct
 Boldt Juliann 2175 Esbenschade Rd
 Bolt Juliann 2175 Esbenschade Rd
 Bradly Perkins 3337 Honey Run Dr
 Bramucci Rachel L 3490 Woodbury Rd
 Brillhart Thomas E 2135 Taxville Rd
 Bruce Judy L 3591 Cannon Ct
 Carter Michele R 2561 Westminster Dr
 Cka Enterprises LLC 2323 Carlisle Rd
 Conley Mildred 1770 Barley Rd
 Cs S Hub Internal Northeast 1805 Loucks Rd Ste 400
 Delp William T 33 Westview Mnr
 Dons Automotive 3592 Cannon Ct
 Dr Window Installation 25 Keven Dr
 Dunlap William 4943 Grant Dr
 Eifert Edwin H 2768 Brookmar Dr
 Ferguson Sarah Elizabeth 29 Lawson Ct
 Firestone George J 1653 Westgate Dr Apt 101
 Fissel Amber 3325 Honey Run Dr
 Fordyce Lori A 3408 Indian Rock Dam Rd
 Gairing Markus 1695 Westgate Dr Apt 202
 Gholson Mildred 2255 Sycamore Rd

Glezer Ashley N, Lisa W, Haley, Michael R
 2784 Farnham Ln
 Green Anthony J 3201 Honey Run Dr
 Green Robert M 1651 Westgate Dr Apt 104
 Grove Lucas T 2145 Carlisle Rd
 Harpaul Paul 1695 Kenneth Rd Apt 41
 Harvey Daniel E 1675 Westgate Dr
 Hendrickson John 1801 Oakland Rd
 Hert Michael D 2310 Manor Rd
 Hilbert Glendora L 3313 Honey Run Dr
 Hoff Kenneth E 230 Melinda Dr
 Hoffman Doris 1910 Trolley Rd
 Hoover Richard E 1900 Trolley Rd Apt 329 York
 Houck Brandon M 2217 Locust Ln
 Jensen Christopher 1701 Taxville Rd Unit 12 G
 Jones Thomas R 2495 Baker Rd
 Jordan Jean M 324 Mesa Ln
 Kendall Benjamin 3294 Days Mill Rd
 Klischer Herbert 3540 Bull Rd
 Kruelle Christina 133 Farmview Dr
 Krug Gloria R 1333 Wellington Dr
 Kunkel David 1124 Kunkel Ln
 Lavallee Lance 2195 Log Cabin Rd
 Lay Michael 3050 Goldens Path
 Leisey Jan M Est 2733 Sunset Ln
 Linaburg Donald 350 Cape Climb
 Martin Jacqueline A 19 Lawson Ct
 McGregor Willie M Est 1681 Westgate Dr Apt 101
 Mease Stacey, Barry 2175 Taxville Rd
 Merling Eric R 1961 Golden Eagle Dr
 Mitzel Michael L 2445 Church Rd
 Morales Nelson 2266 Walnut Bottom Rd
 Myers Amy 1795 Yorktowne Dr Apt H
 Myers Betty 2485 Derry Rd
 Nath Ronald 2200 Nena Dr
 Nette Gerda 1920 Trolley Rd C
 New England Securities 3337 Honey Run Dr
 Newcomer Virginia 2342 Brougher Ln
 Oaster Kris 4335 W Market St Unit 18
 Okorie Anozie Est 2631 Farmstead Way
 Omni Home Care Hbg 600 N Bell Ave Bldg 2 Ste 130
 Pagan Stacy M, Jem A 1451 Wheatfield Dr
 Pluhar Abbey 337 Cape Climb
 Powell Khalid T 155 Quartz Ridge Dr
 Prossers Auto Body 2145 Carlisle Rd
 Ranck Robert 1701 Taxville Rd
 Reday Haber Christa 1595 Westgate Dr Apt 101
 Redden Cynthia J 1760 Ivy Pump Ln
 Reger Sandra J 2417 Manor Rd
 Repp Amanda J 2145 Carlisle Rd
 Reynolds Arthur 1711 Ivy Pump Ln
 Rhodes Christopher 3094 Mackenzi Ln Apt 3
 Rohrbaugh Edna F 2263 Manor Rd
 Sager Alyson 2752 Carlton Pl
 Schoonover Sam 2630 Friends Cir
 Shubert Michael, Wade D 4043 Sharoden Dr
 Shue Steve A 3304 Indian Rock Dam Rd
 Sloat Margaret A 4042 Sharoden Dr
 Snyder Brandace L, David G 4020 Robin Hood Dr
 Sterner Jennifer L 2246 Pine Rd
 Striewig Ray W 3540 Bull Rd
 Strushensky Michael 23 Slate Ridge Dr
 Sunday Nathan M, Samantha 2231 Walnut Bottom Rd
 Tasker Dana 25 Keven Dr
 Thompson Jennifer 1300 Woodeberry Rd
 Vasquez Sue G 2410 Onyx Rd
 Wattenschaidt Ryan K 3592 Cannon Ct
 West Manchestor Mall LLC 1800 Loucks Rd460a
 Wolf Karen L 2875 Ridings Way
 Wolfgang Ruth H 315 Rhonda Dr
 Wright Daniel A, Susan J 2165 Nena Dr
 Yanover Lawrence V 1139 Heindel Rd
 York Obgyn Spec 1880 Kenneth Rd
 York Rehabilitation Assocs 1881 Loucks Rd

York Haven Pa 17370

Arthur Grover E 50 Fisher Dr
 Baney Troy 52 Walton St
 Bennett Zackary R 1300 York Haven Rd Lot 7
 Bowen Karen Md Garrison Rd
 Brown Mary 2550 Old Trail Rd Lot 43
 Caldwell Debra S 160 Northcrest Dr
 Calhoun Richard M, Francis 49 S Landvale St
 Ebaugh Susan E 650 Garrison Rd
 Erford Vicki 28 Northwood Manor
 Hall Howard R, Mary Walton St Box 249
 Jolley Keith B 2970 Grandview Dr
 Kern Kevin J 150 Reeser Dr
 Laughman Kim 290 Long Ln
 Lemelman Blake S, Penny 89 S Main St PO Box 1031
 Lincoln Colleen 275 River Rd
 Mg Laughman Jason 290 Long Ln
 Mochon William D 840 Pleasant Grove Rd
 Ness Harold F 185 Sheepbridge Rd
 Ort Clarence E 1585 York Haven Rd
 Ott Christoph A Pearl B Faulkner Honda 20 Debra R
 Penn Haven Manufacturing Gay St
 Repman Gordon E 50 Walton St
 Richards William, Chris 275 River Rd
 Roth Jennifer A 120 Cragmore Rd
 Saxman George M 48 N Front St
 Schaeffer Christian A 75 Iroquois Trl

Schappell Sherry, Extreme Clean Pressure Wash
50 Fisher Dr
Selig Alyxandra M PO Box 141
Shutt Victoria RD 1
Smith Jeanette 525 York Haven Rd
Stover Jacqueline M, Weston E 735 Midway Rd
Thompson Olsen Jennifer M 37 2nd St PO Box 52

Thornton Body Shop 75 Iroquois Trl
Trask Charles N, Pearl PO Box 194
Walsh Isabel C RR 2 Box 118
Wells Richard 98 N Wood Manor
Whitehouse Stephanie M 12 Dunkle Ave
Yinger Nancy C 665 Midway Rd
Zimmerman Jennifer J 265 Iroquois Trl

York New Salem Pa 17371

Becker Fannie M Main St
Schoenberger P A PO Box 425

Yorkana Pa 17402

Waypoint Brokerage Svcs PO Box 3100
Markle John W 89 Main St

Unclaimed Property Reported Without Name or Address

When holders of unclaimed property file reports with Treasury, some accounts are reported without the name or address of the owner. If you have done business with any of the companies or organizations listed below and believe you may be entitled to unclaimed property, contact the Bureau of Unclaimed Property at (800) 222-2046, Monday through Friday, 8:00 a.m.—5:00 p.m. Please note that original documents will be required to file a claim that has no reported name or address.

Abington Township Police Department 1166 Old York Road
Abington Pa 19001—Safekeeping
Allegheny County Controller's Office 436 Grant St Room
212 Pittsburgh Pa 15219—Uncashed Checks
Allegheny County Police Dept 400 North Lexington Street
Pittsburgh Pa 15208—Safekeeping
Allegheny Medical Practice Network Highmark Inc. PO Box
890089 Camp Hill Pa 17089-0089—redit Balances
Allentown Police Department 425 Hamilton St Allentown Pa
18101—Safekeeping
Allstate Fire & Cas Ins Forestview 8209 Ibm Drive Building
102 Suite 100 Charlotte Nc 28262—Claims Payment
Check
American Express Company 2401 W Behrend, Mc 24-02-19
Abandoned Property Unit Phoenix Az 85027—Travelers
Checks
Amity Township Police Department 2004 Weavertown Rd
Douglassville Pa 19518—Safekeeping
Anthem Inc C/O Computershare 250 Royal St Canton Ma
02021—Claims Payment Check
Aria Health 10800 Knights Road Philadelphia Pa 19114—
Safekeeping
Aria Health Physician Services 10800 Knights Road Phila-
delphia Pa 19114—Accounts Payable Check
Baltimore Life Insurance Co. 10075 Red Run Blvd Owings
Mills Md 21117—Premium Refunds
Bank of America 121 Moore Hopkins Lane 2nd Fl Columbia
Sc 29210—Safekeeping
Bell Township Tax Collector 2324 Route 380 Box D Salina
Pa 15680—Uncashed Checks
Bensalem Township Police 2400 Byberry Rd Bensalem Pa
19020—Safekeeping
Berks County Berks County Courthouse 633 Court Street,
4th Floor Reading Pa 19601—Restitution Awards
Berks County Area Agency On Aging 633 Court Street 8th
Floor Reading Pa 19601—Safekeeping
Bloomsburg University of Pa 400 E Second St Waller Bldg
Bloomsburg Pa 17815—Safekeeping
Bloomsburg University Police Department 400 E 2nd Street
Bloomsburg Pa 17815—Safekeeping
Brecknock Township Police Department 889 Alleghenyville
Road Mohnton Pa 19540—Safekeeping
Bridgeport Boro Police Dept 65 W 4th Street Bridgeport Pa
19405—Safekeeping
Butler City Police Department 200 W New Castle St Butler
Pa 16001—Safekeeping
Caernarvon Township Police Dept 3307 Main St Po Box 52
Morgantown Pa 19543—Safekeeping
Carnegie Mellon University Police 300 South Craig Street
Allison Park Pa 15101—Safekeeping
Castle Shannon Boro Police Dept 3310 Mcroberts Rd Pitts-
burgh Pa 15234—Safekeeping
Centurion Abstract Inc 303 Market Street Kingston Pa
18704—Escrow Account
Cheltenham Township Police Department 8230 Old York
Road Elkins Park Pa 19027—Safekeeping
Chevron North America Exploration & Production Company
Division of Chevron Usa Inc Concord Ca 94524—Mineral
& Royalty Proceeds
Chicago Title Insurance Company 601 Riverside Ave Corpo-
rate Tax Department Jacksonville Fl 32204—Escrow Ac-
count
Citibank Na 1000 Technology Drive Ms 430 Ofallon Mo
63368—Customer Deposit
Citizens Bank of Pennsylvania 525 William Penn Place 24th
Floor Pittsburgh Pa 15219—Safekeeping
City of Erie Police Department 626 State Street Rm 307
Erie Pa 16501—Safekeeping
City of Pittsburgh Police Department 1203 Western Ave
Pittsburgh Pa 15233—Safekeeping
City of Warren Police Department 318 W Third Ave Warren
Pa 16365-2380—Safekeeping
Coal Township Police Department 805 W Lynn St Coal
Township Pa 17866—Safekeeping
Columbia Gas of Pennsylvania 200 Civic Center Drive
Columbus Oh 43216-0117—Uncashed Checks
Commercial Industrial Brokers Inc 930 Red Rose Court
Suite 200 Lancaster Pa 17601—Escrow Account
Conshohocken Police Department 720 Fayette Street
Conshohocken Pa 19428—Safekeeping
Council Rock School District 30 North Chancellor Street
Newtown Pa 18940—Accounts Payable Check

Cumberland County Criminal Investigation Division 1 Court
House Square Room 202 Carlisle Pa 17013—Safekeeping
Dauphin County Fines & Costs 101 Market Street Base-
ment Harrisburg Pa 17101—Restitution Awards
Davis Vision Inc 175 E Houston Street San Antonio Tx
78205—Registered Checks
Derry Township Police Department 620 Clearwater Rd
Hershey Pa 17033—Safekeeping
Donald J Goldberg Esquire 2000 Market St 20th Floor
Philadelphia Pa 19103-3222—Uncashed Checks
Donegal Mutual Insurance Company 1195 River Rd Mari-
etta Pa 17547—Uncashed Checks
Downs Racing Lp 1280 Highway 315 Wilkes-Barre Pa
18702—Uncashed Checks
Doylestown Hospital 595 W State Doylestown Pa 18901—
Safekeeping
Duquesne University Dept of Public Safety 600 Forbes Ave
Pittsburgh Pa 15282—Safekeeping
Dyer & Maher Attorneys At Law 400 Greenwood Avenue 1st
Fl Wyncote Pa 19095—Safekeeping
East Brandywine Police Department 1212 Horseshoe Pike
Downingtown Pa 19335—Safekeeping
East Lampeter Township Police Department 2250 Old Phila-
delphia Pike Lancaster Pa 17602—Safekeeping
East Pennsboro Twp Police Department 98 S Enola Dr
Enola Pa 17025—Safekeeping
East Whiteland Township Police Dept 209 Conestoga Road
Malvern Pa 19355—Safekeeping
Eastern Berks Realty Services LLC Dba Keller Williams
Realty Group 2213 Quarry Dr Ste 201 West Lawn Pa
19609—Escrow Account
Eastern Pike Regional Police Department 10 Avenue I
Matamoras Pa 18336—Safekeeping
Edinboro Borough Police Dept 124 Meadville Street
Edinboro Pa 16412—Safekeeping
Emmaus Police Department 400 Jubilee St Emmaus Pa
18049—Safekeeping
Enterprise Rent A Car Company of Pittsburgh LLC 4489
Campbells Run Road Pittsburgh Pa 15205—Credit Bal-
ances
Ephrata Community Hospital 169 Martin Ave PO Box 1002
Ephrata Pa 17522—Safekeeping
Equifax Incorporated 1100 Abernathy Rd Suite 300 Atlanta
Ga 30328—Accounts Payable Check
Erie Insurance Exchange 100 Erie Insurance Place Erie Pa
16530—Claims Payment Check
Erie Regional Airport Authority 4411 West 12th. Street Erie
Pa 16505—Safekeeping
Falls Township Police 188 Lincoln Hwy Fairless Hills Pa
19030—Safekeeping
First Commonwealth Bank PO Box 400 Indiana Pa 15701—
Safekeeping
First Commonwealth Bank 601 Philadelphia Street Indiana
Pa 15701—Safekeeping
First National Bank of Pennsylvania 4140 E State St
Hermitage Pa 16148—Safekeeping
First Niagara Bank Na PO Box 886 Lockport Ny 14095—
Safekeeping
First Quality Nonwovens Inc 80 Cuttermill Rd 500 Great
Neck Ny 11021—Wages, Payroll Unclaimed
Fnb Bank Na One Penn Square PO Box 4887 Lancaster Pa
17604—Safekeeping
Four Seasons Hotel Philadelphia One Logan Square Phila-
delphia Pa 19103—Gift Certificate
Franklin Park Borough Police Department Municipal Build-
ing 2344 West Ingomar Road Pittsburgh Pa 15237—
Safekeeping
Fulton Bank Na One Penn Square Lancaster Pa 17602—
Safekeeping
Gaskill Township Tax Collector 118 Philliber Lane
Punxsutawney Pa 15767—Uncashed Checks
Geisinger Medical Center 100 N Academy Ave Danville Pa
17822—Credit Balances
Georgeson Inc 450 7th Ave Suite 905 Canton Ma
02021-1011—Dividends
Gnsc Administrative Services 1000 Fianna Way Fort Smith
Ar 72919-4118—Accounts Payable Check
Glennede Trust Company Na 1650 Market St Suite 1200
Philadelphia Pa 19103—Uncashed Checks
Google Inc 1600 Amphitheatre Parkway Mountain View Ca
94043-0000—Credit Balances

Government Employees Insurance Company Controller De-
partment One Geico Plaza Washington Dc 20076-0001—
Accounts Payable Check
Green Tree Borough Police Department 10 West Manilla
Avenue Pittsburgh Pa 15220—Safekeeping
Grove City Police Department 337 East Pine Street Grove
City Pa 16127 Safekeeping
Hampden Township Police Department 230 S. Sporting Hill
Road Mechanicsburg Pa 17050—Safekeeping
Hanover Borough Police Department 44 Frederick Street
Hanover Pa 17331—Safekeeping
Harry L Mcneal Jr Attorney At Law 34 East Princess Street
York Pa 17401—Uncashed Checks
Hatfield Township Police Department 2000 School Road
Hatfield Pa 19440—Safekeeping
Haverford Township Police Department 1010 Darby Rd
Havertown Pa 19083—Safekeeping
Hazelden Betty Ford Foundation 15251 Pleasant Valley Rd
PO Box 11 Center City Mn 55012—Refunds/Rebates
Hazleton City Police Department 40 North Church Street
Hazleton Pa 18201—Safekeeping
Hcr Manor Care Inc 333 N Summit Street Toledo Oh
43604—Credit Balances
Health Partners Plans Inc 901 Market Street Suite 500
Philadelphia Pa 19107—Accounts Payable Check
Hemlock Township Police Department 26 Firehall Rd
Bloomsburg Pa 17815—Safekeeping
Heritage Valley Federal Credit Union 2400 Pleasant Valley
Road York Pa 17402—Safekeeping
Hilltown Township Police Department 13 West Creamery
Road PO Box 260 Hilltown Pa 18927—Safekeeping
Holy Redeemer Health System 12265 Townsend Road Phila-
delphia Pa 19154—Safekeeping
Honesdale Borough 958 Main Street Honesdale Pa 18431—
Safekeeping
Horsham Township Police Department 1025 Horsham Road
Horsham Pa 19044—Safekeeping
Hta Restricted Stock 5th Floor Tower 210 W 10th Street
Kansas City Mo 64105-0000—Dividends
Immaculata University 1145 King Road Immaculata Pa
19345—Safekeeping
Imperial Abstract Inc 1344 Hamilton St Allentown Pa
18102—Escrow Account
Indiana County Clerk of Courts 825 Philadelphia Street
Indiana Pa 15701—Refunds/Rebates
Indiana County Prothonotary & Clerk of Courts 825 Phila-
delphia Street Indiana Pa 15701—Restitution Awards
Indiana Township Police Department 3710 Saxonburg Blvd
Pittsburgh Pa 15238—Safekeeping
Integon Indemnity Insurance Company 59 Maiden Lane
38th Fl Winston-Salem Nc 10038—Claims Payment
Check
Intercounty Hospitalization Plan Inc Amerihealth Adminis-
trators 720 Blair Mill Rd Horsham Pa 19044—Claims
Payment Check
Johnstown Police Department 401 Washington Street Johns-
town Pa 15901—Safekeeping
Kutztown Borough Police Department 45 Railroad St
Kutztown Pa 19530—Safekeeping
Kutztown University of Pa 15200 Kutztown Rd Stratton
Admin 221 E Kutztown Pa 19530—Safekeeping
Lafayette College 730 High St Room 202 Markle Hall
Easton Pa 18042—Safekeeping
Lake Erie College of Osteopathic Medicine 1858 West
Grandview Blvd Erie Pa 16509—Safekeeping
Lancaster City Bureau of Police 39 W Chestnut St
Lancaster Pa 17603—Safekeeping
Lansdale Police Dept 35 Vine Street Lansdale Pa 19446—
Safekeeping
Laurel Legal Services Inc 306 South Pennsylvania Ave
Greensburg Pa 15601—Escrow Account
Lehigh University 524 Brodhead Avenue 524 Brodhead
Avenue Bethlehem Pa 18015-0000—Safekeeping
Lehigh Valley Public Telecommunication 839 Sesame St
Bethlehem Pa 18015-4719—Accounts Payable Check
Limerick Township Police Department 646 West Ridge Pike
Limerick Pa 19468—Safekeeping
Long John Silvers LLC 1938 N Woodlawn St 300 Wichita
Ks 67208—Accounts Payable Check
Lost River Caverns PO Box M Hellertown Pa 18055—
Safekeeping

- Lower Allen Township Police Dept 2233 Gettysburg Rd Camp Hill Pa 17011—Safekeeping
- Lower Paxton Township Police Department 425 Prince Street Harrisburg Pa 17109—Safekeeping
- Lower Pottsgrove Township Police Department 2199 Buchert Road Pottstown Pa 19464—Safekeeping
- Lower Saucon Township Police Dept 3700 Old Philadelphia Pike Bethlehem Pa 18015—Safekeeping
- Lowes Companies Inc 1000 Lowe's Road Mooresville Nc 28117-0000—Refunds/Rebates
- Lycoming County 48 West Third Street Williamsport Pa 17701—Uncashed Checks
- Marple Township Police Department 225 S Sproul Rd Broomall Pa 19008—Safekeeping
- Mba Abstract 2337 Philmont Ave Suite 103 Huntingdon Valley Pa 19006—Certified Check
- McKees Rocks Boro Police Dept 340 Bell Ave McKees Rocks Pa 15136—Safekeeping
- Mechanicsburg Police Department 36 West Allen St Mechanicsburg Pa 17055—Safekeeping
- Mercer County Jail 55 Thompson Road Mercer Pa 16137—Safekeeping
- Mercy Home Office One West Elm St Suite 100 Conshohocken Pa 19428—Refunds/Rebates
- Metlife Inc C/O Computershare 250 Royall St Canton Ma 02021—Div Reinvestment
- Metro Bank 3801 Paxton Street Harrisburg Pa 17111—Safekeeping
- Middlesex Township Police 350 N Middlesex Rd Ste 3 Carlisle Pa 17013—Safekeeping
- Middletown Township Police Department 5 Municipal Way Langhorne Pa 19047-3424—Safekeeping
- Mifflin County 20 North Wayne Street Lewistown Pa 17044—Safekeeping
- Millcreek Township Police Department 3608 West 26th St Erie Pa 16506—Safekeeping
- Milton S Hershey Medical Center 600 Centerview Drive Hershey Pa 17033—Safekeeping
- Monroeville Police Department 2700 Monroeville Blvd Monroeville Pa 15146—Safekeeping
- Montgomery Township Police 1001 Stump Rd PO Box 68 Montgomeryville Pa 18936—Safekeeping
- Montoursville Police Department 617 North Loyalsock Avenue Montoursville Pa 17754—Safekeeping
- Moon Township Police Department 1000 Beaver Grade Rd Moon Township Pa 15108—Safekeeping
- Motors Insurance Corporation 3101 Towercreek Parkway Suite 400 Auburn Hills Mi 30339—Refunds/Rebates
- Nationwide Financial Services Inc, Computershare 250 Royall St Canton Ma 02021—Dividends
- Nissan Motor Acceptance Corp PO Box 685001 Franklin Tn 37068—Miscellaneous Items
- North Cornwall Township Police Dept 320 S 18th St Lebanon Pa 17042—Safekeeping
- North Lebanon Township Police Department 725 Kimmerlings Road Lebanon Pa 17046—Safekeeping
- Northern Lancaster County Regional Police Dept. 860 Durlach Road Stevens Pa 17578—Safekeeping
- Northern York County Regional Police Dept 1445 East Canal Road Dover Pa 17315—Safekeeping
- Office of Attorney General 106 Lowther St Lemoyne Pa 17043—Safekeeping
- Palmer Township Police Department 5 Weller Place Palmer Pa 18045—Safekeeping
- Patton Township Police Department 100 Patton Plaza State College Pa 16803—Safekeeping
- Paypal 12312 Port Grace Blvd Unclaimed Property Lavista Ne 68128—Uncashed Checks
- Penbrook Police Department 150 S 28th St Harrisburg Pa 17103—Safekeeping
- Penn State Harrisburg Police Department 777 West Harrisburg Pike Middletown Pa 17057—Safekeeping
- Pennsylvania State Capitol Police Suite 70 E Capitol East Wing Harrisburg Pa 17125—Safekeeping
- Pennsylvania State Employees Credit Union 1500 Elmerton Avenue Harrisburg Pa 17110—Cashiers Checks
- Pennsylvania State University James M Elliott Bldg, Ste 202 University Park Pa 16802—Safekeeping
- Peoples Security Bank & Trust 82 Franklin Avenue Hallstead Pa 18822—Safekeeping
- Perkasie Borough Police Department 311 South 9th St Perkasie Pa 18944—Safekeeping
- Philadelphia Police Evidence Unit 1400 JFK Blvd Room 715 City Hall Philadelphia Pa 19107—Safekeeping
- Pinnacle Health Hospitals PO Box 8700 409 South Second Street Harrisburg Pa 17105—Safekeeping
- Pleasant Hills Borough Police Department 410 East Bruceton Rd Pittsburgh Pa 15236—Safekeeping
- Plymouth Township Police Department 700 Belvoir Rd Plymouth Meeting Pa 19462—Safekeeping
- Pnc Bank P-7pisc-02-0 500 First Ave Pittsburgh Pa 15219—Safekeeping
- Pocono Mountain Regional Police Dept 2545 Rt 940 Pocono Summit Pa 18346—Safekeeping
- Police And Fire Federal Credit Union 901 Arch Street Philadelphia Pa 19107—Cashiers Checks
- Presque Isle Downs Inc PO Box 10728 Erie Pa 16514—Safekeeping
- Prudential Mutual Fund Services LLC 100 Mulberry Street Gateway Center 3 -10th Floor Newark Nj 07102—Dividends
- Psp Bureau of Gaming Enforcement 8000 Bretz Drive Harrisburg Pa 17112—Safekeeping
- Psp Troop A Greensburg 100 N Westmoreland Ave Greensburg Pa 15601—Safekeeping
- Psp Troop B Washington 83 Murtland Avenue Washington Pa 15301—Safekeeping
- Psp Troop C Punxsutawney 485 N. Findley Street Punxsutawney Pa 15767—Safekeeping
- Psp Troop D Butler 200 Barracks Road Butler Pa 16001—Safekeeping
- Psp Troop E Erie 4320 Iroquois Avenue Erie Pa 16511—Safekeeping
- Psp Troop F Montoursville 899 Cherry Street Montoursville Pa 17754—Safekeeping
- Psp Troop G Hollidaysburg 1510 North Juniata Street Hollidaysburg Pa 16648—Safekeeping
- Psp Troop H Harrisburg 1800 Elmerton Ave Harrisburg Pa 17110—Safekeeping
- Psp Troop J Lancaster 2099 Lincoln Highway East Lancaster Pa 17602—Safekeeping
- Psp Troop K Philadelphia 2201 Belmont Ave Philadelphia Pa 19131—Safekeeping
- Psp Troop L Reading 600 Kenhorst Blvd Reading Pa 19611—Safekeeping
- Psp Troop M Bethlehem 2930 Airport Road Bethlehem Pa 18017—Safekeeping
- Psp Troop N Hazleton 250 Dessen Drive W Hazleton Pa 18202—Safekeeping
- Psp Troop P Wyoming 475 Wyoming Avenue Wyoming Pa 18644—Safekeeping
- Psp Troop R Dunmore 85 Keystone Ind Park Dunmore Pa 18512—Safekeeping
- Psp Troop T Turnpike P.O. Box 67676 Harrisburg Pa 17106—Safekeeping
- Psp Troop W Bice 3655 Vartan Way Harrisburg Pa 17110—Safekeeping
- Public Storage Inc Partnerships, Computershare 250 Royall St Canton Ma 02021—Dividends
- Quakertown Borough Police Dept 35 N 3rd St Quakertown Pa 18951—Safekeeping
- Ralph F Kraft Iolta 318 Malbranc Road Johnstown Pa 15905—Trust Accounts
- Richland Township Police Department 229 California Road Quakertown Pa 18951—Safekeeping
- Right Management Inc 100 Manpower Pl Milwaukee Wi 53212—Wages, Payroll Unclaimed
- Ross Township Police Department 1000 Ross Municipal Drive Pittsburgh Pa 15237—Safekeeping
- Roxborough Memorial Hospital Prime Health Care 5800 Ridge Ave Philadelphia Pa 19128—Safekeeping
- Sandy Township Police Department 1094 Chestnut Avenue Dubois Pa 15801—Safekeeping
- Santander Bank 100 Old Kings Highway Sandwich Ma 02563—Safekeeping
- Servicelink Holdings LLC 601 Riverside Ave Bldg 5 5th Fl Jacksonville Fl 32204—Escrow Account
- Sewickley Savings Bank 531 Broad St Po Box 564 Sewickley Pa 15143—Money Order
- Shaler Township Police Dept 300 Wetzell Rd Glenshaw Pa 15116—Safekeeping
- Shapiro & Denardo LLC 3600 Horizon Dr Ste 150 King of Prussia Pa 19406—Uncashed Checks
- Shippensburg Police Department 60 West Burd Street Shippensburg Pa 17257—Safekeeping
- Shippensburg University 1871 Old Main Drive Shippensburg Pa 17257—Safekeeping
- Slatington Borough Police Department 125 South Walnut Street Slatington Pa 18080—Safekeeping
- South Williamsport Borough Police Dept 331 West Southern Avenue Williamsport Pa 17701—Safekeeping
- Spiritrust Lutheran 1050 Pennsylvania Avenue York Pa 17404-1999—Safekeeping
- Spring Garden Township Police Dept 340 Tri Hill Rd York Pa 17403—Safekeeping
- Springettsbury Township Police Department 1501 Mount Zion Rd York Pa 17402—Safekeeping
- Springfield Police Department 50 Powell Rd Springfield Pa 19064—Safekeeping
- St Lukes University Health Network 801 Ostrum St Bethlehem Pa 18015—Safekeeping
- State Correctional Institution At Rockview Box A 1 Rockview Place Bellefonte Pa 16823—Safekeeping
- Stephen H. Gold Esquire 105 West Third Street Media Pa 19063—Uncashed Checks
- Stroud Area Regional Police Dept 100 Day St East Stroudsburg, Pa 18301—Safekeeping
- Susquehanna Area Regional Airport Authority One Terminal Drive Suite 300 Middletown Pa 17057—Safekeeping
- Susquehanna Township Police Department 1900 Linglestown Road Harrisburg Pa 17110—Safekeeping
- Susquehanna Trust & Investment Company 1060 Main Street PO Box 309 Blue Ball Pa 17506—Safekeeping
- Swatara Township Police Department 599 Eisenhower Blvd Harrisburg Pa 17111—Safekeeping
- Td Banknorth Po Box 1190 Lewiston Me 04243—Safekeeping
- Temple University Hospital 3401 North Broad Street Philadelphia Pa 19140—Safekeeping
- The Dime Bank 820 Church Street Honesdale Pa 18431—Cert of Deposit (Non-Tangible)
- Township of Derry 600 Clearwater Road Hershey Pa 17033—Safekeeping
- Township of Lower Merion 75 E Lancaster Ave Ardmore Pa 19003—Safekeeping
- Township of Spring Police Department 2800 Shillington Rd Reading Pa 19608—Safekeeping
- Transitional Services Inc 806 West St Homestead Pa 15120—Pension & Profit Sharings
- Tyrone Borough Police Department 1100 Logan Ave Tyrone Pa 16686—Safekeeping
- United Fire & Casualty Company Computershare 250 Royall Street Canton Ma 02021—Claims Payment Check
- University of Pittsburgh 4200 Fifth Avenue Pittsburgh Pa 15260—Safekeeping
- University of Pittsburgh Medical Center (Upmc) 600 Grant St 58th Floor Pittsburgh Pa 15219—Accounts Payable Check
- Univest National Bank & Trust Company 14 N Main Street Souderton Pa 18964—Zsdbx Type
- Upper Allen Township Police 100 Gettysburg Pike Mechanicsburg Pa 17055—Safekeeping
- Upper Gwynedd Township Police 1 Parkside Place West Point Pa 19486—Safekeeping
- Upper Uwchlan Township Police Department 140 Pottstown Pike Chester Springs Pa 19425—Safekeeping
- Visions Federal Credit Union 24 Mckinley Ave Endicott Ny 13760—Safekeeping
- Warminster Township Police Department 401 Gibson Avenue Warminster Pa 18974—Safekeeping
- Washington Savings Association 2900 Comly Rd Philadelphia Pa 19154—Money Order
- Waste Management 6015 Pleasant Valley Road Irwin Pa 15642—Safekeeping
- Waynesboro Police Department 57 East Main Street PO Box 310 Waynesboro Pa 17268—Safekeeping
- Wells Fargo Bank Na Po Box 3908 Dept Au9229 Portland Or 97208-3908—Checking Account
- Wells Fargo Bank Na Po Box 3908 Dept Au9229 Portland Or 97208-3908—Estate Funds
- Wellsboro Police Department 14 Crafton Street Wellsboro Pa 16901—Safekeeping
- West Chester University 201 Carter Dr, Ste 200, Rm 205 West Chester Pa 19383—Safekeeping
- West Goshen Township Police Department 1025 Paoli Pike West Chester Pa 19380—Safekeeping
- West Whiteland Township Police Dept 101 Commerce Drive Exton Pa 19341-2208—Safekeeping
- Westmoreland County Court of Common Pleas 2 N Main Street Ste 203 Greensburg Pa 15601—Restitution Awards
- Westmoreland County Park Police 2 North Main Street Greensburg Pa 15601—Safekeeping
- Westmoreland County Prothonotary 501 Courthouse Square 2 North Main St Greensburg Pa 15601—Fiduciary Funds
- Wilkinsburg Police Department 605 Ross Avenue Pittsburgh Pa 15221—Safekeeping
- Williamsport Bureau of Police 245 W Fourth St Williamsport Pa 17701—Safekeeping
- Wolters Kluwer Health Inc 2001 Market St Philadelphia Pa 19106-3603—Credit Balances
- Wyndham Worldwide Corporation 22 Sylvan Way 3rd Fl Tax Parsippany Nj 07054—Accounts Payable Check
- York City Police Department 50 W King Street York Pa 17401—Safekeeping

[Pa.B. Doc. No. 16-2048-2. Filed for public inspection July 29, 2016, 9:00 a.m.]

