

NOTICES

DEPARTMENT OF BANKING AND SECURITIES

Actions on Applications

The Department of Banking and Securities (Department), under the authority in the Banking Code of 1965 (7 P.S. §§ 101—2204), the Department of Banking and Securities Code (71 P.S. §§ 733-1—733-1203) and 17 Pa.C.S. (relating to Credit Union Code), has taken the following actions on applications received for the week ending March 6, 2018.

Under section 503.E of the Department of Banking and Securities Code (71 P.S. § 733-503.E), any person wishing to comment on the following applications, with the exception of branch applications, may file comments in writing with the Department of Banking and Securities, Corporate Applications Division, 17 North Second Street, Suite 1300, Harrisburg, PA 17101-2290. Comments must be received no later than 30 days from the date notice regarding receipt of the application is published in the *Pennsylvania Bulletin*. The nonconfidential portions of the applications are on file at the Department and are available for public inspection, by appointment only, during regular business hours. To schedule an appointment, contact the Corporate Applications Division at (717) 783-2253. Photocopies of the nonconfidential portions of the applications may be requested consistent with the Department's Right-to-Know Law Records Request policy.

BANKING INSTITUTIONS

Holding Company Acquisitions

<i>Date</i>	<i>Name and Location of Applicant</i>	<i>Action</i>
3-5-2018	Juniata Valley Financial Corp. Mifflintown Juniata County Application for approval to acquire 100% of Liverpool Community Bank, Liverpool.	Filed

Consolidations, Mergers and Absorptions

<i>Date</i>	<i>Name and Location of Applicant</i>	<i>Action</i>
3-5-2018	The Juniata Valley Bank Mifflintown Juniata County Application for approval to merge Liverpool Community Bank, Liverpool, with and into The Juniata Valley Bank, Mifflintown.	Filed
3-1-2018	CNB Bank Clearfield Clearfield County	Approved
3-1-2018	Embassy Bank for the Lehigh Valley Bethlehem Northampton County	Approved
3-2-2018	Orrstown Bank Shippensburg Cumberland County	Filed

Branch Relocations

<i>Date</i>	<i>Name and Location of Applicant</i>	<i>Location of Branch</i>	<i>Action</i>
2-21-2018	PeoplesBank, A Codorus Valley Company York York County	<i>To:</i> 140 North Main Street Bel Air Harford County, MD <i>From:</i> 126 North Main Street Bel Air Harford County, MD	Filed

Articles of Amendment

<i>Date</i>	<i>Name and Location of Institution</i>	<i>Action</i>
3-1-2018	West Milton State Bank West Milton Union County Amendment to Article I of the institution's Articles of Incorporation provides for change in corporate title to "Susquehanna Community Bank."	Filed

CREDIT UNIONS

No activity.

The Department's web site at www.dobs.pa.gov includes public notices for more recently filed applications.

ROBIN L. WIESSMANN,
Secretary

[Pa.B. Doc. No. 18-397. Filed for public inspection March 16, 2018, 9:00 a.m.]

**DEPARTMENT OF
BANKING AND SECURITIES**

**Maximum Lawful Rate of Interest for Residential
Mortgages for the Month of April 2018**

The Department of Banking and Securities (Department), under the authority in section 301 of the act of January 30, 1974 (P.L. 13, No. 6) (41 P.S. § 301), determines that the maximum lawful rate of interest for residential mortgages for the month of April 2018, is 5 1/2%.

The interest rate limitations under the Commonwealth's usury statute were pre-empted to a great extent by Federal law, the Depository Institutions Deregulation and Monetary Control Act of 1980 (Pub.L. No. 96-221). Further pre-emption was instituted with the signing of Pub.L. No. 96-399, which overrode State interest rate limitations on any individual who finances the sale or exchange of residential real property which the individual owns and which the individual occupies or has occupied as his principal residence.

Each month the Department is required by State law to compute and announce the ceiling rate on residential mortgages in this Commonwealth. This maximum rate is determined by adding 2.50 percentage points to the yield rate on long-term government bonds as published by the Federal Reserve Board or the United States Treasury, or both. The latest yield rate on long-term government securities is 3.00 to which was added 2.50 percentage points for a total of 5.50 that by law is rounded off to the nearest quarter at 5 1/2%.

ROBIN L. WIESSMANN,
Secretary

[Pa.B. Doc. No. 18-398. Filed for public inspection March 16, 2018, 9:00 a.m.]

**DEPARTMENT OF CONSERVATION
AND NATURAL RESOURCES**

**Conservation and Natural Resources Advisory
Council Meeting**

The Conservation and Natural Resources Advisory Council to the Department of Conservation and Natural Resources (Department) will hold a meeting on Wednesday, March 28, 2018, at 10 a.m. in Room 105, Lobby Level, Rachel Carson State Office Building, 400 Market Street, Harrisburg, PA.

Questions concerning this meeting or agenda items can be directed to Gretchen Leslie at (717) 772-9084. Persons who wish to participate during the public comment section are encouraged to submit their comments in writing to Gretchen Leslie, Advisor, Conservation and Natural Resources Advisory Council, 400 Market Street, Harrisburg, PA 17101.

Persons in need of accommodations as provided for in the Americans with Disabilities Act of 1990 should contact Katie Woodbury directly at (717) 783-5878 or through the Pennsylvania AT&T Relay Service at (800) 654-5984 (TDD) to discuss how the Department may accommodate their needs.

CINDY ADAMS DUNN,
Secretary

[Pa.B. Doc. No. 18-399. Filed for public inspection March 16, 2018, 9:00 a.m.]

DEPARTMENT OF ENVIRONMENTAL PROTECTION

Applications, Actions and Special Notices

APPLICATIONS

**THE CLEAN STREAMS LAW AND THE FEDERAL CLEAN WATER ACT
APPLICATIONS FOR NATIONAL POLLUTANT DISCHARGE ELIMINATION
SYSTEM (NPDES) PERMITS AND WATER QUALITY MANAGEMENT (WQM)
PERMITS**

This notice provides information about persons who have applied for a new, amended or renewed NPDES or WQM permit, a permit waiver for certain stormwater discharges or submitted a Notice of Intent (NOI) for coverage under a General Permit. The applications concern, but are not limited to, discharges regarding industrial, animal or sewage waste, discharges to groundwater, discharges associated with municipal separate storm sewer systems (MS4), stormwater

associated with construction activities or concentrated animal feeding operations (CAFO). This notice is provided in accordance with 25 Pa. Code Chapters 91 and 92a and 40 CFR Part 122, implementing The Clean Streams Law (35 P.S. §§ 691.1—691.1001) and the Federal Clean Water Act (33 U.S.C.A. §§ 1251—1376).

<i>Location</i>	<i>Permit Authority</i>	<i>Application Type or Category</i>
Section I	NPDES	Renewals
Section II	NPDES	New or Amendment
Section III	WQM	Industrial, Sewage or Animal Waste; Discharge into Groundwater
Section IV	NPDES	MS4 Individual Permit
Section V	NPDES	MS4 Permit Waiver
Section VI	NPDES	Individual Permit Stormwater Construction
Section VII	NPDES	NOI for Coverage under NPDES General Permits

For NPDES renewal applications in Section I, the Department of Environmental Protection (Department) has made a tentative determination to reissue these permits for 5 years subject to effluent limitations and monitoring and reporting requirements in their current permits, with appropriate and necessary updated requirements to reflect new and changed regulations and other requirements.

For applications for new NPDES permits and renewal applications with major changes in Section II, as well as applications for MS4 Individual Permits and Individual Stormwater Construction Permits in Sections IV and VI, the Department, based upon preliminary reviews, has made tentative determinations of proposed effluent limitations and other terms and conditions for the permit applications. In accordance with 25 Pa. Code § 92a.32(d), the proposed discharge of stormwater associated with construction activities will be managed in accordance with the requirements of 25 Pa. Code Chapter 102. These determinations are published as proposed actions for comments prior to taking final actions.

Unless indicated otherwise, the United States Environmental Protection Agency (EPA) Region III Administrator has waived the right to review or object to proposed NPDES permit actions under the waiver provision in 40 CFR 123.24(d).

Persons wishing to comment on NPDES applications are invited to submit statements to the contact office noted before the application within 30 days from the date of this public notice. Persons wishing to comment on WQM permit applications are invited to submit statements to the office noted before the application within 15 days from the date of this public notice. Comments received within the respective comment periods will be considered in the final determinations regarding the applications. A comment submittal should include the name, address and telephone number of the writer and a concise statement to inform the Department of the exact basis of a comment and the relevant facts upon which it is based.

The Department will also accept requests for public hearings on applications. A public hearing may be held if the responsible office considers the public response significant. If a hearing is scheduled, a notice of the hearing will be published in the *Pennsylvania Bulletin* and a newspaper of general circulation within the relevant geographical area. The Department will postpone its final determination until after a public hearing is held.

Persons with a disability who require an auxiliary aid, service, including TDD users, or other accommodations to seek additional information should contact the Department through the Pennsylvania AT&T Relay Service at (800) 654-5984.

I. NPDES Renewal Applications.

Northeast Region: Clean Water Program Manager, 2 Public Square, Wilkes-Barre, PA 18701-1915. Phone: 570-826-2511.

<i>NPDES No. (Type)</i>	<i>Facility Name & Address</i>	<i>County & Municipality</i>	<i>Stream Name (Watershed No.)</i>	<i>EPA Waived Y/N?</i>
PA0062065 (Sewage)	YRC Wilkes-Barre Terminal 1284 South Main Road Mountain Top, PA 18707	Luzerne County Dorrance Township	Balliet Run (05B)	Yes
PA0063657 (Sewage)	Sarah J Dymond Elementary School 252 Memorial Street Exeter, PA 18643-2698	Luzerne County Exeter Township	Unnamed Tributary to Sutton Creek (4-G)	Yes

Southwest Regional Office: Clean Water Program Manager, 400 Waterfront Drive, Pittsburgh, PA 15222-4745. Phone: 412.442.4000.

<i>NPDES No. (Type)</i>	<i>Facility Name & Address</i>	<i>County & Municipality</i>	<i>Stream Name (Watershed No.)</i>	<i>EPA Waived Y/N?</i>
PA0092037 (Sewage)	Covenant Mobile Park LLC 1 Vandercastel Road Sterling, VA 20165-5622	Westmoreland County Unity Township	Little Crabtree Creek (18-C)	Yes
PA0216216 (Sewage)	Raccoon Creek WWTP PO Box 389 B Burgettstown, PA 15021-0389	Washington County Burgettstown Borough	Raccoon Creek (19-B)	Yes

Northwest Region: Clean Water Program Manager, 230 Chestnut Street, Meadville, PA 16335-3481.

<i>NPDES No. (Type)</i>	<i>Facility Name & Address</i>	<i>County & Municipality</i>	<i>Stream Name (Watershed #)</i>	<i>EPA Waived Y/N?</i>
PA0103292 (Sewage)	Hamilton Township Ludlow STP P O Box 23 Ludlow, PA 16333	McKean County Hamilton Township	Twomile Run (16-F)	Yes
PAS708328 (Storm Water)	Suit Kote 1911 Lorings Crossing Cortland, NY 13045	Crawford County West Mead Township	French Creek (16-D)	Yes

II. Applications for New or Expanded Facility Permits, Renewal of Major Permits and EPA Non-Waived Permit Applications.

Southeast Region: Clean Water Program Manager, 2 East Main Street, Norristown, PA 19401. Telephone 484-250-5970.

PA0024121, Sewage, SIC Code 4941, 4952, **Aqua Pennsylvania Wastewater, Inc.**, 762 West Lancaster Avenue, Bryn Mawr, PA 19010-3489. Facility Name: Aqua PA Media STP. This existing facility is located in Upper Providence Township, **Delaware County**.

Description of Existing Activity: The application is for a renewal of an NPDES permit for an existing discharge of treated Sewage.

The receiving stream(s), Ridley Creek, is located in State Water Plan watershed 3-G and is classified for Migratory Fishes and Trout Stocking, aquatic life, water supply and recreation. The discharge is not expected to affect public water supplies.

The proposed effluent limits for Outfall 001 are based on a design flow of 1.8 MGD.—Interim Limits.

<i>Parameters</i>	<i>Mass Units (lbs/day)</i>			<i>Concentrations (mg/L)</i>		<i>Instant. Maximum</i>
	<i>Average Monthly</i>	<i>Average Weekly</i>	<i>Minimum</i>	<i>Average Monthly</i>	<i>Maximum</i>	
Total Phosphorus	Report	XXX	XXX	Report	XXX	XXX

The proposed effluent limits for Outfall 001 are based on a design flow of 1.8 MGD—Final Limits.

<i>Parameters</i>	<i>Mass Units (lbs/day)</i>			<i>Concentrations (mg/L)</i>		<i>Instant. Maximum</i>
	<i>Average Monthly</i>	<i>Average Weekly</i>	<i>Minimum</i>	<i>Average Monthly</i>	<i>Maximum</i>	
Total Phosphorus	15	XXX	XXX	1.0	XXX	2

The proposed effluent limits for Outfall 001 are based on a design flow of 1.8 MGD.—Limits.

<i>Parameters</i>	<i>Mass Units (lbs/day)</i>			<i>Concentrations (mg/L)</i>		<i>Instant. Maximum</i>
	<i>Average Monthly</i>	<i>Weekly Average</i>	<i>Minimum</i>	<i>Average Monthly</i>	<i>Daily Maximum</i>	
Total Dissolved Solids	XXX	XXX	XXX	1,000.0 Avg Qrtly	2,000.0	2,500
Toxicity, Chronic - Ceriodaphnia Survival (TUc)	XXX	XXX	XXX	XXX	Report	XXX
Reproduction (TUc)	XXX	XXX	XXX	XXX	Report	XXX
Toxicity, Chronic - Pimephales Survival (TUc)	XXX	XXX	XXX	XXX	Report	XXX
Growth (TUc)	XXX	XXX	XXX	XXX	Report	XXX

The proposed effluent limits for Outfall 001 are based on a design flow of 1.8 MGD.—Limits.

<i>Parameters</i>	<i>Mass Units (lbs/day)</i>			<i>Concentrations (mg/L)</i>		<i>Instant. Maximum</i>
	<i>Average Monthly</i>	<i>Weekly Average</i>	<i>Minimum</i>	<i>Average Monthly</i>	<i>Daily Maximum</i>	
Flow (MGD)	Report	Report Daily Max	XXX	XXX	XXX	XXX
pH (S.U.)	XXX	XXX	6.0 Inst Min	XXX	XXX	9.0
Dissolved Oxygen	XXX	XXX	5.0 Inst Min	XXX	XXX	XXX
Total Residual Chlorine (TRC)	XXX	XXX	XXX	0.3	XXX	1.0
Carbonaceous Biochemical Oxygen Demand (CBOD ₅)						
Nov 1 - Apr 30	375	600	XXX	25	40 Wkly Avg	50
May 1 - Oct 31	225	375	XXX	15	25 Wkly Avg	30

<i>Parameters</i>	<i>Mass Units (lbs/day)</i>		<i>Minimum</i>	<i>Concentrations (mg/L)</i>		<i>Instant. Maximum</i>
	<i>Average Monthly</i>	<i>Average Weekly</i>		<i>Average Monthly</i>	<i>Daily Maximum</i>	
Biochemical Oxygen Demand (BOD ₅)						
Raw Sewage Influent	Report	XXX	XXX	Report	XXX	XXX
Total Suspended Solids	450	675	XXX	30	45	60
					Wkly Avg	
Raw Sewage Influent	Report	XXX	XXX	Report	XXX	XXX
Fecal Coliform (No./100 ml)						
Oct 1 - Apr 30	XXX	XXX	XXX	200	XXX	1,000*
				Geo Mean		
May 1 - Sep 30	XXX	XXX	XXX	200	XXX	1,000
				Geo Mean		
Total Nitrogen	XXX	XXX	XXX	Report	XXX	XXX
Ammonia-Nitrogen						
Nov 1 - Apr 30	90	XXX	XXX	6.0	XXX	12
May 1 - Oct 31	30	XXX	XXX	2.0	XXX	4
Copper, Total	XXX	XXX	XXX	Report	XXX	XXX
Cyanide, Free	XXX	XXX	XXX	Report	XXX	XXX
				Avg Qrtly		
Dichlorobromomethane	XXX	XXX	XXX	Report	XXX	XXX
				Avg Qrtly		

*Shall not exceed in more than 10% of samples.

The proposed effluent limits for Outfall 002 are based on an average stormwater flow.—Limits.

<i>Parameters</i>	<i>Mass Units (lbs/day)</i>		<i>Minimum</i>	<i>Concentrations (mg/L)</i>		<i>Instant. Maximum</i>
	<i>Average Monthly</i>	<i>Average Weekly</i>		<i>Average Monthly</i>	<i>Daily Maximum</i>	
pH (S.U.)	XXX	XXX	XXX	XXX	Report	XXX
Carbonaceous Biochemical Oxygen Demand (CBOD ₅)	XXX	XXX	XXX	XXX	Report	XXX
Chemical Oxygen Demand (COD)	XXX	XXX	XXX	XXX	Report	XXX
Total Suspended Solids	XXX	XXX	XXX	XXX	Report	XXX
Oil and Grease	XXX	XXX	XXX	XXX	Report	XXX
Fecal Coliform (No./100 ml)	XXX	XXX	XXX	XXX	Report	XXX
Total Kjeldahl Nitrogen	XXX	XXX	XXX	XXX	Report	XXX
Total Phosphorus	XXX	XXX	XXX	XXX	Report	XXX
Iron, Dissolved	XXX	XXX	XXX	XXX	Report	XXX

The proposed effluent limits for Outfall 003 are based on an average stormwater flow.—Limits.

<i>Parameters</i>	<i>Mass Units (lbs/day)</i>		<i>Minimum</i>	<i>Concentrations (mg/L)</i>		<i>Instant. Maximum</i>
	<i>Average Monthly</i>	<i>Average Weekly</i>		<i>Average Monthly</i>	<i>Daily Maximum</i>	
pH (S.U.)	XXX	XXX	XXX	XXX	Report	XXX
Carbonaceous Biochemical Oxygen Demand (CBOD ₅)	XXX	XXX	XXX	XXX	Report	XXX
Chemical Oxygen Demand (COD)	XXX	XXX	XXX	XXX	Report	XXX
Total Suspended Solids	XXX	XXX	XXX	XXX	Report	XXX
Oil and Grease	XXX	XXX	XXX	XXX	Report	XXX
Fecal Coliform (No./100 ml)	XXX	XXX	XXX	XXX	Report	XXX
Total Kjeldahl Nitrogen	XXX	XXX	XXX	XXX	Report	XXX
Total Phosphorus	XXX	XXX	XXX	XXX	Report	XXX
Iron, Dissolved	XXX	XXX	XXX	XXX	Report	XXX

In addition, the permit contains the following major special conditions:

- A. No Stormwater
- B. Acquire Necessary Property Rights
- C. Proper Sludge Disposal
- D. Chlorine Optimization
- E. Operator Notification
- F. TMDL/WLA Analysis
- G. Fecal Coliform Reporting
- H. WET Testing
- I. Stormwater Condition

- J. Schedule of Compliance
- K. Solids Management

You may make an appointment to review the DEP files on this case by calling the File Review Coordinator at 484-250-5910.

The EPA Waiver is not in effect.

PA0029912, Sewage, SIC Code 4952, **Embreeville Redevelopment Gp LLC**, 1522 Tattersall Way, West Chester, PA 19380-1594. Facility Name: Embreeville Complex STP. This existing facility is located in Newlin Township, **Chester County**.

Description of Existing Activity: The application is for a renewal of an NPDES permit for an existing discharge of treated Sewage.

The receiving stream(s), West Branch Brandywine Creek, is located in State Water Plan watershed 3-H and is classified for Migratory Fishes and Warm Water Fishes, aquatic life, water supply and recreation. The discharge is not expected to affect public water supplies.

The proposed effluent limits for Outfall 001 are based on a design flow of 0.1 MGD.—Limits.

Parameters	Mass Units (lbs/day)		Minimum	Concentrations (mg/L)		Instant. Maximum
	Average Monthly	Weekly Average		Average Monthly	Weekly Average	
Flow (MGD)	Report	Report	XXX	XXX	XXX	XXX
pH (S.U.)	XXX	XXX	6.0	XXX	XXX	9.0
Dissolved Oxygen	XXX	XXX	Inst Min	XXX	XXX	XXX
			3.0			
Total Residual Chlorine (TRC)	XXX	XXX	Inst Min	0.5	XXX	1.2
			XXX			
Carbonaceous Biochemical Oxygen Demand (CBOD ₅)	21.0	33.0	XXX	25.0	40.0	50
Total Suspended Solids	25.0	37.0	XXX	30.0	45.0	60
Fecal Coliform (CFU/100 ml)	XXX	XXX	XXX	200	XXX	1,000
Total Nitrogen	25.0	XXX	XXX	30.0	XXX	60
Ammonia-Nitrogen	17.0	XXX	XXX	20.0	XXX	40
Total Phosphorus	1.7	XXX	XXX	2.0	XXX	4

In addition, the permit contains the following major special conditions:

- A. No Stormwater
- B. Acquire Necessary Property Rights
- C. Sludge Disposal Requirements
- D. Abandon STP When Municipal Sewers Available
- E. Total Residual Chlorine Requirement
- F. TMDL/WLA Analysis
- G. IMAX Requirements
- H. 2/Month Monitoring Requirements
- I. Laboratory Accreditation

You may make an appointment to review the DEP files on this case by calling the File Review Coordinator at 484-250-5910.

The EPA Waiver is in effect.

Northeast Regional Office: Regional Clean Water Program Manager, 2 Public Square, Wilkes-Barre, PA 18701-1915, Telephone: 570.826.2511.

PA0065391, Pesticides, SIC Code 0782, **Ariel Land Owners Inc.**, PO Box 503, Lake Ariel, PA 18436-0503.

Description of Existing Activity: The application is for a renewal of an NPDES permit for a discharge associated with the application of Algicides in Lake Township, **Wayne County**.

The receiving stream(s), Ariel Creek, is located in State Water Plan watershed 1-C and is classified for High Quality—Cold Water and Migratory Fish, aquatic life, water supply and recreation. Applicators are required to follow product labeling instructions of pesticides, which may include provisions to reduce application doses and notify public water suppliers in the event applications are conducted near public water supply intakes. The discharges associated with the pesticide applications are not expected to affect public water supplies.

PA DEP has made a tentative determination to issue the NPDES permit subject to the terms and conditions of the permit. An anti-degradation analysis has been completed to document that pesticide application activities in High Quality (HQ) or Exceptional Value (EV) waters will be conducted in a manner that minimizes adverse environmental effects. The

proposed permit contains conditions that require implementation of Pest Management Measures, Recordkeeping and Annual Reporting Requirements, Corrective Action Documentation and Reporting, and a Pesticides Discharge Management Plan.

You may make an appointment to review the DEP files on this case by calling the File Review Coordinator at 570-826-5472. You may submit written comments on the application and draft permit within 30 days to the address above. After the 30-day comment period, PA DEP will make a final determination on the issuance of the permit.

The EPA waiver is in effect.

Southwest Regional Office: Regional Clean Water Program Manager, 400 Waterfront Drive, Pittsburgh, PA 15222-4745, Telephone: 412.442.4000.

PA0255378, Sewage, SIC Code 8800, **Timothy Pitts**, 108 Almond Way, Sewickley, PA 15143. Facility Name: Pitts Property Single Residence STP. This proposed facility is located in Bell Acres Borough, **Allegheny County**.

Description of Proposed Activity: The application is for a new NPDES permit for a new discharge of treated SRSTP Sewage.

The receiving stream, Little Sewickley Creek, is located in State Water Plan watershed 20-G and is classified for High Quality Waters—Trout Stocking, aquatic life, water supply and recreation. The discharge is not expected to affect public water supplies.

The proposed effluent limits for Outfall 001 are based on a design flow of 0.0004 MGD.—Limits.

Parameters	Mass Units (lbs/day)		Minimum	Concentrations (mg/L)		Instant. Maximum
	Average Monthly	Average Weekly		Annual Average	Maximum	
Flow (GPD)	Report Annl Avg	XXX	XXX	XXX	XXX	XXX
pH (S.U.)	XXX	XXX	6.0 Inst Min	XXX	XXX	9.0
Biochemical Oxygen Demand (BOD ₅)	XXX	XXX	XXX	10.0	XXX	20.0
Total Suspended Solids	XXX	XXX	XXX	10.0	XXX	20.0
Fecal Coliform (No./100 ml)	XXX	XXX	XXX	200	XXX	XXX

The EPA Waiver is in effect.

III. WQM Industrial Waste and Sewerage Applications under The Clean Streams Law.

Southwest Regional Office: Regional Clean Water Program Manager, 400 Waterfront Drive, Pittsburgh, PA 15222-4745. Phone: 412.442.4000.

WQM Permit No. 0218400, Sewage, **Pitts Timothy**, 108 Almond Way, Sewickley, PA 15143.

This proposed facility is located in Bell Acres Borough, **Allegheny County**.

Description of Proposed Action/Activity: Installation of a single residence sewage treatment plant.

WQM Permit No. 0418401, Sewage, **Rochester Borough Area Joint Sewer Authority Beaver County**, 395 Adams Street, Rochester, PA 15074-2128.

This proposed facility is located in Rochester Borough, **Beaver County**.

Description of Proposed Action/Activity: sewage treatment plant upgrades.

WQM Permit No. 0418402, Sewage, **Rochester Borough Area Joint Sewer Authority Beaver County**, 395 Adams Street, Rochester, PA 15074.

This proposed facility is located in Rochester Borough, Freedom Borough, and East Rochester Borough, **Beaver County**.

Description of Proposed Action/Activity: sanitary pump station improvements.

WQM Permit No. 0218403, Sewage, **Pittsburgh Water Sewer Authority**, 1200 Penn Avenue, Pittsburgh, PA 15222.

This proposed facility is located in Pittsburgh City, **Allegheny County**.

Description of Proposed Action/Activity: Replacement and relocation of existing combined sanitary sewers by the PWSA along Smallman Street between 16th and 21st streets in the City of Pittsburgh.

WQM Permit No. 5684404 A-3, Sewage, **Somerset Borough Municipal Authority Somerset County**, PO Box 71, Somerset, PA 15501-0071.

This existing facility is located in Somerset Township, **Somerset County**.

Description of Proposed Action/Activity: Removal of existing gas chlorine system and installation of a liquid sodium hypochlorite injection disinfection system.

WQM Permit No. WQG01561701 A-1, Sewage, **Joseph J. Mazzaresse**, PO Box 337, Jerome, PA 15937.

This existing facility is located in Conemaugh Township, **Somerset County**.

Description of Proposed Action/Activity: The applicant submitted this WQG-01 application to amend the previously issued WQG01561701. In the previous permit application, the applicant had proposed subsurface sand filter for advanced treatment of domestic wastewater from his single residence with 400 gallons per day flow. Now in this amendment application, the applicant is proposing to install recirculating subsurface sand filter system instead of just subsurface sand filter system. The treatment process will consist of a septic/dosing tank, recirculating subsurface sand filter, chlorination tank with chlorine tablet and dichlorination.

WQM Permit No. 0490403 A-3, Sewage, **Center Township Sanitary Authority**, 224 Center Grange Road, Aliquippa, PA 15001-1421.

This existing facility is located in Center Township, **Beaver County**.

Description of Proposed Action/Activity: Replacement of headworks facilities at the Elkhorn Run Sewage Treatment Plant.

Northwest Region: Clean Water Program Manager, 230 Chestnut Street, Meadville, PA 16335-3481.

WQM Permit No. 2518405, Sewage, **James Dylon**, 12 O Dell Street, Union City, PA 16438-1474.

This proposed facility is located in Greenfield Township, **Erie County**.

Description of Proposed Action/Activity: Single Residence Sewage Treatment Plant.

WQM Permit No. 2518406, Sewage, **Paula Kitelinger**, 14362 Route 19, Cambridge Springs, PA 16403-9112.

This proposed facility is located in Le Boeuf Township, **Erie County**.

Description of Proposed Action/Activity: Single Residence Sewage Treatment Plant.

WQM Permit No. 2518407, Sewage, **Brian & Jennifer Mills**, 2282 Happy Valley Road, East Springfield, PA 16411-9774.

This proposed facility is located in Springfield Township, **Erie County**.

Description of Proposed Action/Activity: Single Residence Sewage Treatment Plant.

WQM Permit No. 2517410, Sewage, **Bonnie Kingston**, PO Box 112, Edinboro, PA 16412-0112.

This proposed facility is located in Washington Township, **Erie County**.

Description of Proposed Action/Activity: Single Residence Sewage Treatment Plant.

IV. NPDES Applications for Stormwater Discharges from MS4.

Northeast Regional Office: Regional Clean Water Program Manager, 2 Public Square, Wilkes-Barre, PA 18701-1915, Telephone: 570.826.2511.

PAI132263, MS4, **Bowmanstown Borough Carbon County**, 490 Ore Street, Bowmanstown, PA 18030. The application is for a renewal of an individual NPDES permit for the discharge of stormwater from a regulated municipal separate storm sewer system (MS4) to waters of the Commonwealth in Bowmanstown Borough, **Carbon County**. The receiving stream(s), Fireline Creek and Lehigh River, is located in State Water Plan watershed 2-B and is classified for Migratory Fishes, Cold Water Fishes, and Trout Stocking, aquatic life, water supply and recreation. The applicant is classified as a small MS4.

The Department has made a tentative determination to issue the NPDES permit. Written comments on the application and draft permit will be accepted for 30 days following publication of this notice. The period for comment may be extended at the discretion of DEP for one additional 15-day period. You may make an appointment to review the DEP files on this case by calling the File Review Coordinator at 570-826-5472.

The EPA waiver is in effect for small MS4s, and is not in effect for large MS4s.

Southwest Regional Office: Clean Water Program Manager, 400 Waterfront Drive, Pittsburgh, PA 15222-4745. Phone: 412.442.4000.

<i>NPDES Permit No.</i>	<i>Permittee Name & Address</i>	<i>Municipality, County</i>	<i>Receiving Waters/Uses</i>	<i>TMDL Plan Submitted (Y/N)</i>	<i>Pollutant Reduction Plan Submitted (Y/N)</i>
PAI136151	Municipality of Monroeville 2700 Monroeville Boulevard Monroeville, PA 15146	Municipality of Monroeville Allegheny	Leak Run, Abers Creek, Unnamed Tributary to Haymakers Run, Thompson Run, and Turtle Creek/ WWF, TSF, and HQ-CWF	N	Y

VI. NPDES Individual Permit Applications for Discharges of Stormwater Associated with Construction Activities.

Southeast Region: Waterways & Wetlands Program Manager, 2 East Main Street, Norristown, PA 19401. Telephone 484-250-5160.

<i>NPDES Permit No.</i>	<i>Applicant Name & Address</i>	<i>County</i>	<i>Municipality</i>	<i>Receiving Water/Use</i>
PAD090021	Bucks Technical Assoc., LLC 1983 Clearview Road Souderton, PA 18964	Bucks	Sellersville Borough	East Branch Perkiomen Creek TSF-MF
PAD510021	Philadelphia Phillies One Citizens Bank Park Way Philadelphia, PA 19148	Philadelphia	City of Philadelphia	Delaware River WWF-MF
PAD460011	Lidl US Operations, LLC 2005 Market Street Suite 1010 Philadelphia, PA 19103	Montgomery	Lower Providence Township	Unnamed Tributary to Stony Creek TSF-MF

Northeast Region: Waterways and Wetlands Program Manager, 2 Public Square, Wilkes-Barre, PA 18701-1915.

Lehigh County Conservation District, 4184 Dorney Park Road, Suite 105, Allentown, PA 18401.

<i>NPDES Permit No.</i>	<i>Applicant Name & Address</i>	<i>County</i>	<i>Municipality</i>	<i>Receiving Water/Use</i>
PAD390065	Reserve at Saucon Creek, JP 409 Stenton Ave Flourtown, PA 19031	Lehigh	Upper Saucon Twp	UNT to Saucon Creek (CWF, MF/EV Wetlands)

VII. List of NOIs for NPDES and/or Other General Permit Types.

PAG-12 CAFOs

CAFO Notices of Intent Received.

Southcentral Region: Clean Water Program Manager, 909 Elmerton Avenue, Harrisburg, PA 17110. Telephone: 717-705-4707.

NPDES Permit No. PAG123764, CAFO, Hillandale Gettysburg LP, 370 Spicer Road, Gettysburg, PA 17325-7613.

This existing facility is located in Tyrone Township, **Adams County**.

Description of size and scope of existing operation/activity: Poultry (Layers): 2,568.1 AEUs.

The receiving stream, Unnamed Tributary of Conewago Creek, is in watershed 7-F and classified for: Migratory Fishes and Warm Water Fishes.

The proposed effluent limits for the operation/activity include: Except for the chronic or catastrophic rainfall events defined as over the 25-year/24-hour rain storms, the CAFO general permit is a non-discharge NPDES permit. Where applicable, compliance with 40 CFR Federal effluent limitation guidelines is required. The general permit requires no other numeric effluent limitations and compliance with the Pennsylvania Nutrient Management Act and the Clean Stream Law constitutes compliance with the state narrative water quality standards.

NPDES Permit No. PA0262056, CAFO, Zimmerman Elvin, 180 Degan Road, Mifflintown, PA 17059-8491.

This proposed facility is located in Fayette Township, **Juniata County**.

Description of size and scope of proposed operation/activity: Poultry (Broilers), Beef (Finishing), Dairy (Calves): 321.75 AEUs.

The receiving stream, Lost Creek, is in watershed 12-A and classified for: High Quality—Cold Water and Migratory Fish.

The proposed effluent limits for the operation/activity include: Except for the chronic or catastrophic rainfall events defined as over the 25-year/24-hour rain storms, the CAFO general permit is a non-discharge NPDES permit. Where applicable, compliance with 40 CFR Federal effluent limitation guidelines is required. The general permit requires no other numeric effluent limitations and compliance with the Pennsylvania Nutrient Management Act and the Clean Stream Law constitutes compliance with the state narrative water quality standards.

NPDES Permit No. PAG123761, CAFO, Hillandale Gettysburg LP, 370 Spicer Road, Gettysburg, PA 17325-7613.

This existing facility is located in Codorus Township, **York County**.

Description of size and scope of existing operation/activity: Poultry (Layers): 4,325.85 AEUs.

The receiving stream, Codorus Creek, is in watershed 7-H and classified for: Migratory Fishes and Trout Stocking.

The proposed effluent limits for the operation/activity include: Except for the chronic or catastrophic rainfall events defined as over the 25-year/24-hour rain storms, the CAFO general permit is a non-discharge NPDES permit. Where applicable, compliance with 40 CFR Federal effluent limitation guidelines is required. The general permit requires no

other numeric effluent limitations and compliance with the Pennsylvania Nutrient Management Act and the Clean Stream Law constitutes compliance with the state narrative water quality standards.

NPDES Permit No. PAG123763, CAFO, **Hillandale Gettysburg LP**, 3910 Oxford Road, Gettysburg, PA 17325-7613.

This existing facility is located in Tyrone Township, **Adams County**.

Description of size and scope of existing operation/activity: Poultry (Layers, Pullets): 9,833.40 AEUs.

The receiving stream, Unnamed Tributary of Conewago Creek and Unnamed Tributary to Conewago Creek, is in watershed 7-F and classified for: Migratory Fishes and Warm Water Fishes.

The proposed effluent limits for the operation/activity include: Except for the chronic or catastrophic rainfall events defined as over the 25-year/24-hour rain storms, the CAFO general permit is a non-discharge NPDES permit. Where applicable, compliance with 40 CFR Federal effluent limitation guidelines is required. The general permit requires no other numeric effluent limitations and compliance with the Pennsylvania Nutrient Management Act and the Clean Stream Law constitutes compliance with the state narrative water quality standards.

NPDES Permit No. PAG123762, CAFO, **Hillandale Gettysburg LP**, 3910 Oxford Road, Gettysburg, PA 17325.

This existing facility is located in Tyrone Township, **Adams County**.

Description of size and scope of existing operation/activity: Poultry (Layers): 4,192.7 AEUs.

The receiving stream, Unnamed Tributary of Conewago Creek, is in watershed 7-F and classified for: Migratory Fishes and Warm Water Fishes.

The proposed effluent limits for the operation/activity include: Except for the chronic or catastrophic rainfall events defined as over the 25-year/24-hour rain storms, the CAFO general permit is a non-discharge NPDES permit. Where applicable, compliance with 40 CFR Federal effluent limitation guidelines is required. The general permit requires no other numeric effluent limitations and compliance with the Pennsylvania Nutrient Management Act and the Clean Stream Law constitutes compliance with the state narrative water quality standards.

NPDES Permit No. PAG123765, CAFO, **Joshua Martin**, 167 Overcash Road, Chambersburg, PA 17202-9209.

This existing facility is located in Guilford Township, **Franklin County**.

Description of size and scope of existing operation/activity: Dairy (Cows, Heifers, Calves): 1,387.14 AEUs.

The receiving stream, Unnamed Tributary to Conococheague Creek, is in watershed 13-C and classified for: Migratory Fishes and Warm Water Fishes.

The proposed effluent limits for the operation/activity include: Except for the chronic or catastrophic rainfall events defined as over the 25-year/24-hour rain storms, the CAFO general permit is a non-discharge NPDES permit. Where applicable, compliance with 40 CFR Federal effluent limitation guidelines is required. The general permit requires no other numeric effluent limitations and compliance with the Pennsylvania Nutrient Management Act and the Clean Stream Law constitutes compliance with the state narrative water quality standards.

NPDES Permit No. PA0266728, CAFO, **Springbrook Farm LLC**, 13233 Greenwood Road, Huntingdon, PA 16652.

This proposed facility is located in Jackson Township, **Huntingdon County**.

Description of size and scope of proposed operation/activity: Swine (Grow—Finish): 682.85 AEUs.

The receiving stream, Unnamed Tributary to Standing Stone Creek, is in watershed 11-B and classified for: High Quality—Cold Water and Migratory Fish.

The proposed effluent limits for the operation/activity include: Except for the chronic or catastrophic rainfall events defined as over the 25-year/24-hour rain storms, the CAFO general permit is a non-discharge NPDES permit. Where applicable, compliance with 40 CFR Federal effluent limitation guidelines is required. The general permit requires no other numeric effluent limitations and compliance with the Pennsylvania Nutrient Management Act and the Clean Stream Law constitutes compliance with the state narrative water quality standards.

NPDES Permit No. PAG123753, CAFO, **Bridge Valley Farm LLC**, 500 Florin Avenue, Hershey, PA 17552.

This existing facility is located in Rapho Township, **Lancaster County**.

Description of size and scope of existing operation/activity: Poultry (Layers), Beef (Cows and Calves): 1,466.73 AEUs.

The receiving stream, Chiques Creek, is in watershed 7-G and classified for: Migratory Fishes and Warm Water Fishes.

The proposed effluent limits for the operation/activity include: Except for the chronic or catastrophic rainfall events defined as over the 25-year/24-hour rain storms, the CAFO general permit is a non-discharge NPDES permit. Where applicable, compliance with 40 CFR Federal effluent limitation guidelines is required. The general permit requires no other numeric effluent limitations and compliance with the Pennsylvania Nutrient Management Act and the Clean Stream Law constitutes compliance with the state narrative water quality standards.

NPDES Permit No. PA0262021, CAFO, **Akers Joshua T**, 562 Church Road, Quarryville, PA 17566-9790.

This existing facility is located in East Drumore Township, **Lancaster County**.

Description of size and scope of existing operation/activity: Poultry (Duck): 138.64 AEUs.

The receiving stream, Unnamed Tributary to McFarlands Run, is in watershed 7-K and classified for: High Quality—Cold Water and Migratory Fish.

The proposed effluent limits for the operation/activity include: Except for the chronic or catastrophic rainfall events defined as over the 25-year/24-hour rain storms, the CAFO general permit is a non-discharge NPDES permit. Where applicable, compliance with 40 CFR Federal effluent limitation guidelines is required. The general permit requires no other numeric effluent limitations and compliance with the Pennsylvania Nutrient Management Act and the Clean Stream Law constitutes compliance with the state narrative water quality standards.

NPDES Permit No. PAG123873, CAFO, **Miller Troy**, 170 Werners Road, Fredericksburg, PA 17026.

This proposed facility is located in Swatara Township, **Lebanon County**.

Description of size and scope of proposed operation/activity: Poultry (Broilers): 261.13 AEUs.

The receiving stream, Unnamed Tributary to Oil Creek, is in watershed 7-D and classified for: Migratory Fishes and Warm Water Fishes.

The proposed effluent limits for the operation/activity include: Except for the chronic or catastrophic rainfall events defined as over the 25-year/24-hour rain storms, the CAFO general permit is a non-discharge NPDES permit. Where applicable, compliance with 40 CFR Federal effluent limitation guidelines is required. The general permit requires no other numeric effluent limitations and compliance with the Pennsylvania Nutrient Management Act and the Clean Stream Law constitutes compliance with the state narrative water quality standards.

MS4 PAG-13 Notices of Intent Received.

Southwest Region: Clean Water Program Manager, 400 Waterfront Drive, Pittsburgh, PA 15222-4745.

<i>NPDES Permit No.</i>	<i>Applicant Name & Address</i>	<i>Municipality, County</i>	<i>Waiver Application Submitted (Y/N)</i>	<i>Pollutant Reduction Plan Submitted (Y/N)</i>
PAG136110	Kennedy Township 340 Forest Grove Road Coraopolis, PA 15108-3749	Kennedy Township Allegheny County	N	Y
PAG136116	Penn Township 2001 Municipal Court Harrison City, PA 15636-1349	Penn Township Westmoreland County	N	Y
PAG136122	Wilkins Township 110 Peffer Road Turtle Creek, PA 15145-1192	Wilkins Township Allegheny County	N	Y
PAG136158	Daugherty Township 2182 Mercer Road New Brighton, PA 15066-3446	Daugherty Township Beaver County	N	Y
PAG136166	West Mifflin Borough 3000 Lebanon Church Road West Mifflin, PA 15122	West Mifflin Borough Allegheny County	N	Y
PAG136173	Harmony Township 2501 Woodland Road Ambridge, PA 15003-1341	Harmony Township Beaver County	N	Y
PAG136197	Wilkinsburg Borough 605 Ross Avenue Pittsburgh, PA 15221	Wilkinsburg Borough Allegheny County	N	Y
PAG136200	Swissvale Borough 7560 Roslyn Street Pittsburgh, PA 15218-2556	Swissvale Borough Allegheny County	N	Y
PAG136216	Bellevue Borough 537 Bayne Avenue Pittsburgh, PA 15202-3120	Bellevue Borough Allegheny County	N	Y
PAG136217	West Deer Township 109 East Union Road Cheswick, PA 15024-1719	West Deer Township Allegheny County	N	Y
PAG136256	Donora Borough 603 Meldon Avenue Donora, PA 15033-1006	Donora Borough Washington County	N	Y
PAG136257	Braddock Hills Borough 1300 Brinton Road Pittsburgh, PA 15221-4634	Braddock Hills Borough Allegheny County	N	Y
PAG136260	West Mayfield Borough 4609 W 8th Avenue Beaver Falls, PA 15010-2008	West Mayfield Borough Beaver County	N	Y

<i>NPDES Permit No.</i>	<i>Applicant Name & Address</i>	<i>Municipality, County</i>	<i>Waiver Application Submitted (Y/N)</i>	<i>Pollutant Reduction Plan Submitted (Y/N)</i>
PAG136298	Rochester Township 1013 Elm Street Rochester, PA 15074-1357	Rochester Township Beaver County	N	Y
PAG136299	Jeannette City 110 South 2nd Street Jeannette, PA 15644-2114	Jeannette City Westmoreland County	N	Y
PAG136306	Marshall Township PO Box 2094 Warrendale, PA 15086	Marshall Township Allegheny County	N	Y
PAG136309	Richland Township 4011 Dickey Road Gibsonia, PA 15044-9713	Richland Township Allegheny County	N	Y
PAG136329	Latrobe Borough PO Box 829 Latrobe, PA 15650-0829	Latrobe Borough Westmoreland County	N	Y
PAG136351	Washington City 55 W Maiden Street Washington, PA 15301-6911	Washington City Washington County	N	Y
PAG136366	Stowe Township 555 Broadway Avenue McKees Rocks, PA 15136	Stowe Township Allegheny County	N	Y
PAG136218	Southmont Borough Cambria County 148 Wonder Street Johnstown, PA 15905-2651	Southmont Borough Cambria County	N	N
PAG136301	Bullskin Township Fayette County 178 Shenandoah Road Connellsville, PA 15425-6028	Bullskin Township Fayette County	N	N

PUBLIC WATER SUPPLY (PWS) PERMITS

Under the Pennsylvania Safe Drinking Water Act (35 P.S. §§ 721.1—721.17), the following parties have applied for PWS permits to construct or substantially modify public water systems.

Persons wishing to comment on permit applications are invited to submit statements to the office listed before the application within 30 days of this public notice. Comments received within this 30-day comment period will be considered in the formulation of the final determinations regarding an application. A comment should include the name, address and telephone number of the writer and a concise statement to inform the Department of the exact basis of a comment and the relevant facts upon which it is based. A public hearing may be held after consideration of comments received during the 30-day public comment period.

Following the comment period, the Department will make a final determination regarding the proposed permit. Notice of this final determination will be published in the *Pennsylvania Bulletin* at which time this determination may be appealed to the Environmental Hearing Board.

The permit application and related documents are on file at the office listed before the application and available for public review. Arrangements for inspection and copying information should be made with the office listed before the application.

Persons with a disability that require an auxiliary aid, service or other accommodations to participate during the 30-day public comment period should contact the office listed before the application. TDD users may contact the Department through the Pennsylvania AT&T Relay Service at (800) 654-5984.

SAFE DRINKING WATER

Applications Received Under the Pennsylvania Safe Drinking Water Act.

Southcentral Region: Safe Drinking Water Program Manager, 909 Elmerton Avenue, Harrisburg, PA 17110.

Permit No. 6718501, Public Water Supply.

Applicant	The York Water Company
Municipality	East Manchester Township
County	York
Responsible Official	Mark S. Snyder, Engineering Manager 130 East Market Street PO Box 15089 York, PA 17405-7089
Type of Facility	Public Water Supply
Consulting Engineer	Mark S. Snyder, P.E. The York Water Company 130 East Market Street PO Box 15089 York, PA 17405-7089

Application Received: 2/20/2018
 Description of Action A 500-gallon per minute (gpm) pump will be added to the existing Starview Booster Station to increase the firm capacity of the station from 150 gpm to 330 gpm.

Permit No. 4418502, Public Water Supply.

Applicant **Pleasant View School**
 Municipality Brown Township
 County **Mifflin**
 Responsible Official J Arlan. Kurtz, Chairman
 100 Bony Brook Lane
 Belleville, PA 17004

Type of Facility Public Water Supply
 Consulting Engineer Joshua D. Gunnett, P.E.
 Gwin Dobson & Foreman
 3121 Fairway Drive
 Altoona, PA 16602

Application Received: 2/21/2018
 Description of Action An anion exchange nitrate removal system will be installed for Well No. 1 in response to an exceedance of the maximum contaminant level for nitrate.

Southwest Region: Safe Drinking Water Program Manager, 400 Waterfront Drive, Pittsburgh, PA 15222-4745.

Permit No. 0218510, Public Water Supply.

Applicant **Pennsylvania American Water Company**
 800 West Hersheypark Drive
 Hershey, PA 17033
 [Township or Borough] City of Monongahela
 Responsible Official David Kaufmann, Vice-President
 Engineering
 Pennsylvania American Water Company
 800 West Hersheypark Drive
 Hershey, PA 17033

Type of Facility Water system
 Consulting Engineer Gwin, Dobson & Foreman, Inc.
 3121 Fairway Drive
 Altoona, PA 16602

Application Received Date February 27, 2018
 Description of Action Construction of the Eldora booster pump station.

Application No. 0314503-A1, Public Water Supply.

Applicant **Ford City Borough**
 1000 4th Avenue
 PO Box 112
 Ford City, PA 16226
 [Township or Borough] Ford City Borough
 Responsible Official Carol Fenyes, Council President
 Ford City Borough
 1000 4th Avenue
 PO Box 112
 Ford City, PA 16226

Type of Facility Water system
 Consulting Engineer Gibson-Thomas Engineering Co., Inc.
 1004 Ligonier Street
 PO Box 853
 Latrobe, PA 15650

Application Received Date February 28, 2018

Description of Action Installation of a cyclone separator on the raw waterline.

Application No. 6518505, Public Water Supply.

Applicant **Municipal Authority of Westmoreland County**
 124 Park & Pool Road
 New Stanton, PA 15672

[Township or Borough] Allegheny Township
 Responsible Official William Castelli, Distribution Facility Superintendent
 Municipal Authority of Westmoreland County
 124 Park & Pool Road
 New Stanton, PA 15672

Type of Facility Water system
 Consulting Engineer Gibson-Thomas Engineering Co., Inc.
 1004 Ligonier Street
 PO Box 853
 Latrobe, PA 15650

Application Received Date March 1, 2018

Description of Action Painting of the Shearsburg # 1 tank and the installation of a mixing system and power vent.

Permit No. 0418512, Public Water Supply.

Applicant **Beaver Falls Municipal Authority**
 1425 8th Avenue
 Beaver Falls, PA 15010

[Township or Borough] Eastvale Borough
 Responsible Official Jerry Ford, Chairman of the Board
 Beaver Falls Municipal Authority
 1425 8th Avenue
 Beaver Falls, PA 15010

Type of Facility Water system
 Consulting Engineer Entech Engineering, Inc.
 400 Rouser Road
 Building 2
 Suite 200
 Coraopolis, PA 15108

Application Received Date March 2, 2018

Description of Action Addition of EarthTec QZ at the raw water intake; by-pass piping and installation of feed points for soda ash, fluoride and chlorine.

Northwest Region: Safe Drinking Water Program Manager, 230 Chestnut Street, Meadville, PA 16335-3481.

Permit No. 2518502, Public Water Supply.
 Applicant **North East Borough Water Authority**
 Township or Borough North East Township
 County **Erie County**
 Responsible Official Randy Culver
 Type of Facility Public Water Supply
 Consulting Engineer August Maas, P.E.
 Greenman Pedersen Inc
 8 Gibson Street
 North East, PA 16428
 Application Received Date March 1, 2018
 Description of Action Installation of Filter Chlorination Systems.

MINOR AMENDMENT

Applications Received Under the Pennsylvania Safe Drinking Water Act.

Southwest Region: Water Supply Management Program Manager, 400 Waterfront Drive, Pittsburgh, PA 15222-4745.

Application No. 3218504MA, Minor Amendment.
 Applicant **Indiana County Municipal Services Authority**
 602 Kolter Drive
 Indiana, PA 15701
 [Township or Borough] Rayne Township
 Responsible Official Michael Duffalo, Executive Director
 Indiana County Municipal Services Authority
 602 Kolter Drive
 Indiana, PA 15701
 Type of Facility Water system
 Consulting Engineer Gibson-Thomas Engineering Co., Inc.
 1004 Ligonier Street
 PO Box 853
 Latrobe, PA 15650
 Application Received Date February 28, 2018
 Description of Action Replacement of the existing turbidimeter.

Application No. 6517523MA-1, Minor Amendment.
 Applicant **Latrobe Municipal Authority**
 PO Box 88
 Latrobe, PA 15650
 [Township or Borough] City of Latrobe and Derry Township

Responsible Official Terri Hauser, Manager
 Latrobe Municipal Authority
 PO Box 88
 Latrobe, PA 15650
 Type of Facility Water system
 Consulting Engineer Gibson-Thomas Engineering Co., Inc.
 1004 Ligonier Street
 PO Box 853
 Latrobe, PA 15650
 Application Received Date March 1, 2018
 Description of Action Amendments to the 16-inch diameter transmission main project.

Application No. 0218511MA, Minor Amendment.

Applicant **Harrison Township Water Authority**
 1705 Rear Freeport Road
 Natrona Heights, PA 15065
 [Township or Borough] Harrison Township
 Responsible Official Charles V. Craig, General Manager
 Harrison Township Water Authority
 1705 Rear Freeport Road
 Natrona Heights, PA 15065
 Type of Facility Water system
 Consulting Engineer NIRA Consulting Engineers, Inc.
 950 Fifth Avenue
 Coraopolis, PA 15108
 Application Received Date March 2, 2018
 Description of Action Painting of the Mt. Airy water storage tank.

Application No. 0418511GWR, Minor Amendment.

Applicant **Municipal Water Authority of Aliquippa**
 160 Hopewell Avenue
 Aliquippa, PA 15001
 [Township or Borough] City of Aliquippa
 Responsible Official Dennis L. Bires, Plant Superintendent
 Municipal Water Authority of Aliquippa
 160 Hopewell Avenue
 Aliquippa, PA 15001
 Type of Facility Water system
 Consulting Engineer Lennon, Smith, Souleret Engineering, Inc.
 846 Fourth Avenue
 Coraopolis, PA 15108
 Application Received Date February 27, 2018
 Description of Action Demonstration of 4-log treatment of viruses for groundwater sources.

WATER ALLOCATIONS

Applications received under the act of June 24, 1939 (P.L. 842, No. 365) (35 P.S. §§ 631—641) relating to the Acquisition of Rights to Divert Waters of the Commonwealth.

Southcentral Region: Safe Drinking Water Program Manager, 909 Elmerton Avenue, Harrisburg, PA 17110-8200.

WA 06-1011B, Water Allocations. Pennsylvania-American Water Company (PWS ID No. 3060088), Berks County. The Pennsylvania-American Water Company has submitted a water allocation application for the right to purchase up to 1.5 million gallons per day, based on a 30-day average, from Reading Area Water Authority Applicant Address: David R. Kaufman, Vice President—Engineering, Pennsylvania American Water, 852 Wesley Drive, Mechanicsburg, PA 17055. Consulting Engineer: Craig B. Dorash, P.E., Pennsylvania-American Water Company, 800 West Hershey Park Drive, Hershey, PA 17033. Application Received: 2/12/2018.

WA 06-525B, Water Allocations. Borough of Fleetwood (PWS ID No. 3060029), Berks County. The Borough of Fleetwood has requested an water allocation permit to withdraw 729,400 gallons per day from Wells No. 1, 2, 6, 10, 12, 13, 14, and 15 as well as Springs No. 10, 11, and 12. Applicant Address: Eric Burkert, Water Department Head, Borough of Fleetwood, 110 West Arch Street, Suite 104, Fleetwood, PA 19522. Consulting Engineer: Bradley D. Smith, P.E., ARRO Consulting, Inc., 50 Berkshire Court, Suite 209, Wyomissing, PA 19610. Application Received: 3/10/2017.

LAND RECYCLING AND ENVIRONMENTAL REMEDIATION

UNDER ACT 2, 1995 PREAMBLE 1

Acknowledgment of Notices of Intent to Remediate Submitted under the Land Recycling and Environmental Remediation Standards Act (35 P.S. §§ 6026.101—6026.907).

Sections 302—305 of the Land Recycling and Environmental Remediation Standards Act (act) (35 P.S. §§ 6026.302—6026.305) require the Department to publish in the *Pennsylvania Bulletin* an acknowledgment noting receipt of Notices of Intent to Remediate. An acknowledgment of the receipt of a Notice of Intent to Remediate is used to identify a site where a person proposes to, or has been required to, respond to a release of a regulated substance at a site. A person intending to use the background standard, Statewide health standard, the site-specific standard or intend to remediate a site as a special industrial area shall file a Notice of Intent to Remediate with the Department. A Notice of Intent to Remediate filed with the Department provides a brief description of the location of the site, a list of known or suspected contaminants at the site, the proposed remediation measures for the site and a description of the intended future use of the site. A person who demonstrates attainment of one or a combination of cleanup standards or receives approval of a special industrial area remediation identified under the act will be relieved of further liability for the remediation of the site for contamination identified in reports submitted to and approved by the Department. Furthermore, the person shall

not be subject to citizen suits or other contribution actions brought by responsible persons not participating in the remediation.

Under sections 304(n)(1)(ii) and 305(c)(2) of the act, there is a 30-day public and municipal comment period for sites proposed for remediation using a site-specific standard, in whole or in part, and for sites remediated as a special industrial area. This period begins when a summary of the Notice of Intent to Remediate is published in a newspaper of general circulation in the area of the site. For the following site, proposed for remediation to a site-specific standard or as a special industrial area, the municipality, within which the site is located, may request to be involved in the development of the remediation and reuse plans for the site if the request is made within 30 days of the date specified as follows. During this comment period, the municipality may request that the person identified as the remediator of the site develop and implement a public involvement plan. Requests to be involved and comments should be directed to the remediator of the site.

For further information concerning the content of a Notice of Intent to Remediate, contact the environmental cleanup program manager in the Department regional office listed before the notice. If information concerning this acknowledgment is required in an alternative form, contact the community relations coordinator at the appropriate regional office. TDD users may telephone the Department through the Pennsylvania AT&T Relay Service at (800) 654-5984.

The Department has received the following Notices of Intent to Remediate:

Southeast Region: Environmental Cleanup Program Manager, 2 East Main Street, Norristown, PA 19401.

Krajewski Residence, 10 Crystal Road, Middletown Township, Bucks County. Richard D. Trimpi, PG, Trimpi Associates, Inc., 1635 Old Plains Road, Pottsville, PA 18073 on behalf of Foraker Landscaping and Hardscaping, Parker Landscaping and Hardscaping, 44 Canary Road, Levittown, PA 19057 submitted a Notice of Intent to Remediate. A release of petroleum impacted the shallow soil and groundwater. The current use and proposed future use of the source property is residential. The Notice of Intent to Remediate was published in the *Bucks County Courier Times* on January 5, 2018.

1201 South 35th Street, 1201 South 35th Street, City of Philadelphia, Philadelphia County. Angelo Waters, PE, LEED AP, Urban Engineers, Inc., 53 Walnut Street, Philadelphia, PA 19106 on behalf of Kate McNamara, Esq., Philadelphia Industrial Development Corporation, 1500 Market Street, Suite 2600 West, Philadelphia, PA 19102 submitted a Notice of Intent to Remediate. The primary soil contaminants include volatile organic compounds, semi-volatile organic compounds and metals. The exact future use of the site is unknown at this time. The Notice of Intent to Remediate was published in the *Philadelphia Weekly* on February 9, 2018.

1245 Ridge Avenue, 1245 Ridge Avenue, City of Philadelphia, Philadelphia County. Paul White, P.G., Brickhouse Environmental, 55 South Franklin Street, West Chester, PA 19382 on behalf of Ryan Reich, 1245 Ridge Avenue, LLC, 9 College Place, Apartment 1H, Brooklyn, NY 11201 submitted a Notice of Intent to Remediate. The site has been found to be contaminated with petroleum compounds which have impacted soil and groundwater on the site. The proposed future use of the

property will be residential for housing. The Notice of Intent to Remediate was published in the *Philadelphia Weekly* on January 17, 2018.

1220 North Broad Street, 1220 North Broad Street, City of Philadelphia, **Philadelphia County**. Paul White, P.G., Brickhouse Environmental, 515 South Franklin Street, West Chester, PA 19382 on behalf of Scott Homel, Regency Del Val, LLC; Regency H.R.L., LLC; Broad Street Regency, LP SREP Regency Apartments submitted a Notice of Intent to Remediate. The site has been found to be contaminated with petroleum compounds. The proposed future use of the property will be a high-rise apartments complex and commercial space at street level. The Notice of Intent to Remediate was published in the *Philadelphia Weekly* on January 22, 2017.

6401 Macpherson Avenue, 6401 Macpherson Avenue, Bristol Township, **Bucks County**. Richard S. Werner, PG, Environmental Consulting, Inc., 2002 Renaissance Boulevard, Suite 110, King of Prussia, PA 19406 on behalf of Robert White, The Redevelopment Authority of the County of Bucks, 216 Pond Street, Bristol, PA 19007 submitted a Notice of Intent to Remediate. Soil and groundwater contaminants were unknown at the time. The intended future use of the subject property will be non-residential. The Notice of Intent to Remediate was published in the *Advance of Bucks County* on January 28, 2018.

Brodnyan Residence, 96 Evertown Lane, Falls Township, **Bucks County**. Richard Trimpi, Trimpi Associates, Inc., 1635 Old Plains Road, Pennsburg, PA 18073 on behalf of Lisa Gagliardi, State Farm Insurance, P.O. Box 106169, Atlanta, GA 30349-6169 submitted a Notice of Intent to Remediate. A release of petroleum impacted the shallow soil and groundwater. The current use and proposed future use of the property is residential. The Notice of Intent to Remediate was published in the *Courier Times* on December 12, 2017.

University of the Sciences, 4514-22 Woodland Avenue, City of Philadelphia, **Philadelphia County**. Jeffrey T. Bauer, P.G., Whitestone Associates, Inc., 1600 Manor Drive, Suite 220, Chalfont, PA 18914 on behalf of Craig Washington, University of the Sciences in Philadelphia, 4140 Woodland Avenue, Philadelphia, PA 19104 submitted a Notice of Intent to Remediate. A fuel oil underground storage tank (UST) was located beneath the paved area to the north of the former site structure. Limited impacted soil was removed during the UST closure. The proposed future use of the property will be a multi-story student residence building with associated improvements. The Notice of Intent to Remediate was published in the *Philadelphia Weekly* on January 31, 2018.

Northcentral Region: Environmental Cleanup Program Manager, 208 West Third Street, Williamsport, PA 17701.

Coldstream B, 2323 Coldstream Road, Frenchville, PA 16836, Goshen Township, **Clearfield County**. Moody and Associates, Inc., 199 South Johnsonville Road, Bldg # 2, Suite 101, Houston, PA 15342, on behalf of Greylock Production, LLC, 500 Corporate Landing, Charleston, WV 25311, has submitted a Notice of Intent to Remediate site soil and groundwater contaminated with brine-related constituents. The applicant proposes to remediate the site to meet the Background, Statewide Health, and Site-Specific Standards. The anticipated future use of the property will be residential. A summary of the Notice of Remediation was published in *The Progress News* on February 14, 2018.

Former Lafarge Road Marking, Inc., 373 Pond Road Pennsdale, Muncy Township, **Lycoming County**. Environmental Planning Specialists, Inc., 400 Northbridge Road, Suite 400, Sandy Springs, GA 30350, on behalf of Lafarge Road Marking, Inc., 373 Pond Road, Pennsdale, PA 17756, has submitted a Notice of Intent to Remediate site soil and groundwater contaminated with chlorinated solvents. The applicant proposes to remediate the site to meet the Site-Specific Standard. A summary of the Notice of Remediation was published in the *Williamsport Sun Gazette* on February 28, 2018.

DETERMINATION OF APPLICABILITY FOR RESIDUAL WASTE GENERAL PERMITS

Application(s) for Determination of Applicability Received Under the Solid Waste Management Act (35 P.S. §§ 6018.101—6018.1003); the Municipal Waste Planning, Recycling and Waste Reduction Act (53 P.S. §§ 4000.101—4000.1904); and Residual Waste Regulations for a General Permit to Operate Residual Waste Processing Facilities and/or the Beneficial Use of Residual Waste Other than Coal Ash.

Southwest Region: Regional Solid Waste Manager, 400 Waterfront Drive, Pittsburgh, PA 15222-4745, Telephone 412-442-4000.

General Permit Application No. WMGR019SW001. McConway & Torley, LLC., 109 48th Street, Pittsburgh, PA 15201. The Department of Environmental Protection (DEP) has received an application for a Determination of Applicability (DOA) under General Permit (GP) No. WMGR019 for the McConway & Torley, LLC. Steel Foundry Facility located at 109 48th Street, Pittsburgh, PA 15201 in **Allegheny County**. The GP is for the beneficial use of waste foundry sand, slag, refractories and system dust generated by ferrous metal casting foundries as: (a) roadway construction material; (b) a component or ingredient in manufacturing of concrete or asphalt products; (c) soil additive or soil substitute; and (d) non-roadway construction activity. The DOA application, was received on November 28, 2017, as modified by subsequent revisions received on February 15, 2018, and deemed administratively complete by the DEP Regional Office on March 5, 2018.

Written comments concerning the application should be directed to Program Manager, Waste Management, 400 Waterfront Drive, Pittsburgh, PA 15222. Persons interested in reviewing the general permit or the application may contact the Department of Environmental Protection, Regional Files, 400 Waterfront Drive, Pittsburgh, PA 15222-4745, 412.442.4000. TDD users may contact the Department through the Pennsylvania AT&T Relay Service, (800) 654.5984. Public comments must be submitted within 60 days of this notice and may recommend revisions to and approval or disapproval of the application.

OPERATE WASTE PROCESSING OR DISPOSAL AREA OR SITE

Application(s) Received Under the Solid Waste Management Act, the Municipal Waste Planning, Recycling and Waste Reduction Act and Regulations to Operate Solid Waste Processing or Disposal Area or Site.

Northeast Region: Regional Solid Waste Manager, 2 Public Square, Wilkes-Barre, PA 18701-1915.

Permit Application No. 301288. Flaw Inc. d/b/a Recycle Oil Company, 1600 South 25th Street, Easton, PA 18042, A residual waste permit renewal application for the continued operation of this waste oil collection, disposal and recycle for resale facility located in Wilson Borough, **Northampton County**. The application was received by the Regional Office on January 26, 2018 and deemed administratively complete on February 28, 2018.

Comments concerning the application should be directed to Roger Bellas, Environmental Program Manager, Waste Management Program, Northeast Regional Office, 2 Public Square, Wilkes-Barre, PA 18701-1915 at 570-826-2511. TDD users may contact the Department through the Pennsylvania AT&T Relay Service, (800) 654-5984. Public comments must be submitted within 60 days of this notice and may recommend revisions to, and approval or denial of the application.

AIR QUALITY

PLAN APPROVAL AND OPERATING PERMIT APPLICATIONS

The Department has developed an "integrated" plan approval, State Operating Permit and Title V Operating Permit program. This integrated approach is designed to make the permitting process more efficient for the Department, the regulated community and the general public. This approach allows the owner or operator of a facility to submit permitting documents relevant to its application for all sources related to a facility or a proposed project, affords an opportunity for public input, and provides for a decision on the issuance of the necessary permits.

The Department received applications for Plan Approval or Operating Permits from the following facilities.

Copies of the application, the Department's analysis, all pertinent documents used in the evaluation of the application and subsequently prepared proposed plan approvals/operating permits are available for public review during normal business hours at the appropriate Department Regional Office. Appointments for scheduling a review must be made by calling the appropriate Department Regional Office. The address and phone number of the Regional Office is listed before the application notices.

Persons wishing to file a written protest or provide comments or additional information, which they believe should be considered prior to the issuance of a permit, may submit the information to the Department's Regional Office. A 30-day comment period from the date of this publication will exist for the submission of comments, protests and information. Each submission must contain the name, address and telephone number of the person submitting the comments, identification of the proposed Plan Approval/Operating Permit including the permit number and a concise statement regarding the relevancy of the information or objections to issuance of the permit.

A person wishing to request a hearing may do so during the 30-day comment period. A public hearing may be held, if the Department, in its discretion, decides that a hearing is warranted based on the information received. Persons submitting comments or requesting a hearing will be notified of the decision to hold a hearing by publication in the newspaper, the *Pennsylvania Bulletin* or by telephone, when the Department determines this type of notification is sufficient. Requests for a public hearing and any relevant information should be directed to the appropriate Department Regional Office.

Permits issued to the owners or operators of sources subject to 25 Pa. Code Chapter 127, Subchapter D or E, or located within a Title V facility or subject to 25 Pa. Code § 129.51(a) or permits issued for sources with limitations on their potential to emit used to avoid otherwise applicable Federal requirements may be submitted to the United States Environmental Protection Agency for review and approval as a revision to the State Implementation Plan. Final Plan Approvals and Operating Permits will contain terms and conditions to ensure that the sources are constructed and operating in compliance with applicable requirements in the Air Pollution Control Act (35 P.S. §§ 4001—4015), 25 Pa. Code Chapters 121—145, the Federal Clean Air Act (42 U.S.C.A. §§ 7401—7671q) and regulations adopted under the Federal Clean Air Act.

Persons with a disability who wish to comment and require an auxiliary aid, service or other accommodation to participate should contact the regional office listed before the application. TDD users may contact the Department through the Pennsylvania AT&T Relay Service at (800) 654-5984.

Intent to Issue Plan Approvals and Intent to Issue or Amend Operating Permits under the Air Pollution Control Act (35 P.S. §§ 4001—4015) and 25 Pa. Code Chapter 127, Subchapter B. These actions may include the administrative amendments of an associated operating permit.

Southcentral Region: Air Quality Program, 909 Elmerston Avenue, Harrisburg, PA 17110.

Contact: Thomas Hanlon, Facilities Permitting Chief, 717-705-4862, Virendra Trivedi, New Source Review Chief, 717-705-4863, or William Weaver, Regional Air Quality Manager, 717-705-4702.

36-03211A: Iogen D3 Biofuel Partners III, LLC (310 Hunt Club Road East, Ottawa, Ontario K1V 1C1, Canada) for the installation of two (2) 17.6 MMBtu/hr John Zink ZBRID enclosed flares in East Earl Township, **Lancaster County**. The flares will allow the landfill gas (LFG) processing plant to maximize the production of pipeline quality gas during normal operations. The flares will also allow the plant to continue the production of pipeline quality gas during periods when existing third-party LFG users are shut down for maintenance or other causes. The installation of the processing plant was exempted from PA requirements by the Department on 9/12/17 via a Request for Determination. Expected emissions from the project are estimated to be 37.2 tpy CO, 15.6 tpy NO_x, 22.8 tpy PM₁₀/PM_{2.5}, 87.2 tpy SO_x, 16.2 tpy VOC, 5.0 tpy of a single HAP (HCl), and 5.8 of combined HAPs. DEP's review of the information submitted by the applicant indicates that the air contamination sources as constructed or modified will comply with all regulatory requirements pertaining to air contamination sources and the emission of air contaminants including the best available technology requirement (BAT) of 25 Pa. Code §§ 127.1 and 127.12. Based on these findings, the Department proposes to issue a plan approval for the proposed construction. If, after the project has been implemented, the Department determines that the sources are constructed and operated in compliance with the plan approval conditions and the specification of the application for plan approval, the requirements established in the plan approval will be incorporated into an operating permit pursuant to the administrative amendment provisions of 25 Pa. Code § 127.450.

Southwest Region: Air Quality Program, 400 Waterfront Drive, Pittsburgh, PA 15222-4745.

Contact: Alan Binder, P.E., Environmental Engineer Manager—Telephone: 412-442-4168.

65-00080A: Duraloy Technologies, Inc. (120 Bridge Street, Scottdale, PA 15683-1748) In accordance with 25 Pa. Code §§ 127.44—127.46, the Department of Environmental Protection (DEP) is providing notice that it intends to issue an Air Quality Plan Approval (PA-65-00080A) for the construction and operation of a Thermal Sand Reclamation unit including a baghouse at their Scottdale Facility in Scottdale Borough, **Westmoreland County**.

The proposed sources and controls include—One (1) Natural gas-fired Foundry Sand Reclamation unit equipped with three burners; two low NO_x burners each rated at 1.0 MMBtu/hr; and one burner rated at 0.75 MMBtu/hr. The emissions from the process shall be controlled by a baghouse rated at 10,300 ACFM at 250° F.

The potential to emit from the new sources with control will be: 1.5 tpy PM₁₀, 0.4 tpy NO_x, 1.0 tpy CO, and 0.1 tpy VOC. This project is subject to applicable requirements of 25 Pa. Code Chapters 121—145. The Department has determined that the proposed facility satisfies Best Available Technology (“BAT”) requirements. Once compliance with the Plan Approval is demonstrated, the applicant will be required to submit a State Only Operating Permit (“SOOP”) application in accordance with 25 Pa. Code Subchapter F. The proposed Plan Approval includes a limitation on potential emissions, as well as monitoring, record keeping, reporting, work practice, and stack testing requirements.

Scottdale Facility’s Plan Approval application, the Department’s Air Quality Review Memorandum, and the Proposed Air Quality Plan Approval for this project are available for review by any interested party at the Pennsylvania Department of Environmental Protection, Southwest Regional Office, 400 Waterfront Drive, Pittsburgh, PA 15222. To request a review of the plan approval application and all supporting information, a person may contact Thomas Kaminski at thkaminski@pa.gov or 412.442.4097. To receive an electronic copy of the Department’s Air Quality Review Memorandum, or to receive an electronic copy of the Department’s proposed Air Quality Plan Approval for this project, a person may contact Jesse Parihar at jparihar@pa.gov, Phone 412.442.4030.

Any person may submit comments, requests for the Department to hold a public hearing, or protests to the plan approval or a proposed condition thereof, by filing such submissions in writing to the Department at the Southwest Regional Office. A 30-day comment period from the date of this publication will exist for the submission of comments.

All comments, requests for a public hearing, and protests to a proposed action, shall be filed with the Department within 30 days of the date that notice of the proposed action was published under 25 Pa. Code § 127.424. Comments, requests for a public hearing, and protests must include the name, address and telephone number of the person filing the protest, identification of the proposed plan approval issuance being opposed (PA-65-00080A) and a concise statement of the objections to the permit issuance and the relevant facts upon which the objections are based.

A public hearing may be held in accordance with 25 Pa. Code § 127.429, if the Department, in its discretion, decides that such a hearing is warranted based on the

information received. If a public hearing is held, all persons who have properly filed a protest under 25 Pa. Code § 127.426 may appear and give testimony. The applicant, the protestant and other participants will be notified of the decision to hold a hearing (and the time, place and purpose of such hearing) by publication in the newspaper or by the *Pennsylvania Bulletin*, or by telephone, where the Department determines such notification by telephone is sufficient.

Comments, protests and requests for a public hearing should be directed to Jesse S. Parihar, Air Quality Engineering Specialist, Department of Environmental Protection, Southwest Regional Office, 400 Waterfront Drive, Pittsburgh, PA 15222, jparihar@pa.gov, 412.442.4030.

OPERATING PERMITS

Intent to Issue Title V Operating Permits under the Air Pollution Control Act and 25 Pa. Code Chapter 127, Subchapter G.

Southwest Region: Air Quality Program, 400 Waterfront Drive, Pittsburgh, PA 15222-4745.

Contact: Thomas Joseph, P.E., Facilities Permitting Chief—Telephone: 412-442-4336.

65-00840 Dominion Energy Transmission, Inc (5000 Dominion Blvd, Glen Allen, VA 23060), In accordance with 25 Pa. Code §§ 127.441, 127.425 and 127.521, the Department is providing notice that they intend to issue a renewed Title V Operating Permit for the continued operation of a natural gas compressor station, known as the South Oakford Compressor Station, located in Hempfield Township, **Westmoreland County**. The proposed renewed TVOP also incorporates a Minor Permit Modification to include the applicable requirements of RACT II in the permit.

The facility is a pipeline and storage natural gas compressor station. The main sources at this facility are two, NG-fired, 6,350-bhp, compressor engines; one, NG-fired, 778-bhp, emergency generator engine; and one, NG-fired, 3.347 MMBtu/hr boiler.

Annual facility-wide potential emissions are 375 tons of NO_x, 145 tons of VOC, 106 tons of CO, 22 tons of PM₁₀, and 22 tons of PM_{2.5}. There are also potential annual emissions of 18.9 tons of formaldehyde, 4.2 tons of glycol ethers, 3.6 tons of acrolein, 3.5 tons of acetaldehyde, 35.0 tons of the sum of all HAPs combined, and 97,518 tons of CO_{2e}. Sources at the facility are subject to 40 CFR Part 63, Subpart HHH—National Emission Standards for Hazardous Air Pollutants From Natural Gas Transmission and Storage Facilities and Subpart DDDDD—National Emission Standards for Hazardous Air Pollutants for Major Sources: Industrial, Commercial, and Institutional Boilers and Process Heaters and 25 Pa. Code Chapters 121—145, including 25 Pa. Code §§ 129.96—129.100 RACT II requirements. The permit includes emission limitations and operational, monitoring, testing, recordkeeping, work practice, and reporting requirements for the facility.

Dominion Transmission, Inc’s Title V Operating Permit renewal application, the Department’s Air Quality Review Memorandum, and the proposed Air Quality Title V Operating Permit for this project are available for review by any interested party at the Pennsylvania Department of Environmental Protection, Southwest Regional Office, 400 Waterfront Drive, Pittsburgh, PA 15222. To request a review of the Title V Operating Permit renewal applica-

tion, to receive an electronic copy of the Department's Air Quality Review Memorandum, or to receive an electronic copy of the Department's proposed Air Quality Title V Operating Permit for this project, a person may contact Thomas Kaminski at thkaminski@pa.gov or 412.442.4000.

Those who wish to provide the Department with additional written information that they believe should be considered prior to the issuance of this Title V Operating Permit may submit the information to Martin L. Hochhauser, P.E., Department of Environmental Protection, 400 Waterfront Drive, Pittsburgh, PA 15222. Each written comment must contain the name, address and telephone number of the person submitting the comments, identification of the proposed Operating Permit (specify Operating Permit TVOP-65-00840) and concise statements regarding the relevancy of the information or objections to issuance of the Operating Permit.

All comments must be received prior to the close of business 30 days after the date of this publication. In accordance with 25 Pa. Code § 127.428, prior to issuing an operating permit, the Department may hold a fact-finding conference or hearing at which the petitioner, and a person who has properly filed a protest under § 127.426 (relating to filing protests) may appear and give testimony. The Department is not required to hold a conference or hearing. The applicant, the protestant and other participants will be notified of the time, place and purpose of a conference or hearing, in writing or by publication in a newspaper or the *Pennsylvania Bulletin*, unless the Department determines that notification by telephone will be sufficient.

Intent to Issue Operating Permits under the Air Pollution Control Act and 25 Pa. Code Chapter 127, Subchapter F.

Southeast Region: Air Quality Program, 2 East Main Street, Norristown, PA 19401.

Contact: Janine Tulloch-Reid, Facilities Permitting Chief—Telephone: 484-250-5920.

46-00169: Constantia Colmar, Inc. (92 County Line Road, Colmar, PA 18915) located in Hatfield Township, **Montgomery County**, for a renewal of State Only (Synthetic Minor) Operating Permit No. 46-00169. The facility's main sources of air contaminant emissions are a rotogravure press, a flexographic press, automatic parts washing system, three aboveground solvent storage tanks, and a cold parts cleaner. The potential to emit volatile organic compounds (VOCs) from the facility exceeds 25 tons per year, the major facility threshold for the Philadelphia Consolidated Metropolitan Statistical Area. However, Constantia Colmar, Inc., has elected to restrict the VOC emissions from the facility to 24.7 tons/yr, calculated monthly as a 12-month rolling sum. To achieve this, VOC emissions from the presses and automatic parts washing system are controlled by a regenerative thermal oxidizer (RTO).

The only change that has occurred at the facility since the SOOP was last amended in September 2014 is that a (separate) flexographic press at the facility has been decommissioned and is not intended to be operated in the future. The renewal SOOP will continue to include monitoring, recordkeeping, reporting, and work practice requirements designed to keep the facility operating within all applicable air quality requirements.

Northeast Region: Air Quality Program, 2 Public Square, Wilkes-Barre, PA 18711-0790.

Contact: Raymond Kempa, New Source Review Chief—Telephone: 570-826-2507.

39-00003: Apollo Metals LTD/Bethlehem (1001 14th Ave., Bethlehem, PA 18018-0045). The Department intends to issue a renewal State-Only (Synthetic Minor) Permit for the electroplating and polishing facility located in Bethlehem City, **Lehigh County**. The main sources at this facility consist of boilers, and brass and copper electroplating. The control devices are scrubber systems. The sources are considered minor emission sources of nitrogen oxide (NO_x), sulfur oxides (SO_x), carbon monoxide (CO), total suspended particulate (TSP) and VOC's. The proposed permit contains applicable requirements for emission limitations, work practice standards, testing, monitoring, recordkeeping, and reporting standards used to verify facility compliance with Federal and State air pollution regulations.

Northcentral Region: Air Quality Program, 208 West Third Street, Williamsport, PA 17701.

Contact: Muhammad Q. Zaman, Environmental Program Manager—Telephone: 570-327-3648.

19-00024: Benton Foundry Inc. (5297 State Route 487, Benton, PA 17814-6711) to issue a renewal State Only Operating Permit for their iron foundry in Sugarloaf Township, **Columbia County**. The facility's main sources include electric induction furnaces, mold making machines, PUBC core making machines and the finishing department consisting of grinders and shot blast machines. The permittee has requested to limit the hours of operation at the facility to 6,000 hours in any 12 consecutive month period to become a minor facility. With the hours of operation restrictions the facility has potential emissions of 6.77 TPY of NO_x; 93.78 TPY of CO; 33.85 TPY of VOC; 75.74 TPY of PM₁₀, 0.65 TPY of SO_x and 15.0 TPY of total HAPs. The emission limits, throughput limitations and work practice standards along with testing, monitoring, record keeping and reporting requirements have been included in the operating permit to ensure the facility complies with all applicable Federal and State air quality regulations. These operating permit conditions have been derived from the applicable requirements of 25 Pa. Code Chapters 121—145. All pertinent documents used in the evaluation of the application are available for public review during normal business hours at the Department's Northcentral Regional office, 208 West Third Street, Suite 101, Williamsport, PA 17701. Appointments for scheduling a review must be made by calling 570-327-0550.

49-00029: Clarks Feed Mills, Inc. (PO Box W, Shamokin, PA 17872-0923) to issue a renewal State Only Operating Permit for their Shamokin facility located in Ralpho Township, **Northumberland County**. The facility's main sources include one (1) natural gas/# 2 fuel oil fired boiler, one (1) Forsberg cleaner, one (1) pellet machine, two (2) hammermills, truck and railcar receiving stations and truck loadout operation.

The facility has potential to emit under 39.05 tons per year (tpy) of particulate matter/particulate matter with an effective aerodynamic diameter of less than or equal to 10 micrometer, 14.66 tpy of nitrogen oxides, 1.33 tpy of carbon monoxide, 0.14 tpy of volatile organic compounds, 0.02 tpy of hazardous air pollutants and 20.93 tpy of sulfur oxides. The potential particulate matter emissions reduced from 50 tons per year to 39.05 tons per year due to removal of a pellet mill operated under Source ID P104. The potential emission of all other criteria pollutants remained the same at the facility.

The # 2 fuel oil fired boiler is subject to 40 CFR Part 63, Subpart JJJJJJ—National Emission Standards for Hazardous Air Pollutants for Industrial, Commercial, and Institutional Boilers Area Sources.

The emission limits and work practice standards along with testing, monitoring, recordkeeping and reporting requirements have been included in the operating permit to ensure the facility complies with all applicable Federal and State air quality regulations. These operating permit conditions have been derived from the applicable requirements of 25 Pa. Code Chapters 121—145, as well as 40 CFR Parts 60, 63 and 98.

All pertinent documents used in the evaluation of the application are available for public review during normal business hours at the Department's Northcentral Regional office, 208 West Third Street, Suite 101, Williamsport, PA 17701. Appointments for scheduling a review must be made by calling 570- 327-0550.

Southwest Region: Air Quality Program, 400 Waterfront Drive, Pittsburgh, PA 15222-4745.

Contact: Thomas Joseph, P.E., Facilities Permitting Chief—Telephone: 412-442-4336.

63-00070: Dyno Nobel, Inc. (1320 Galiffa Drive, Donora, PA 15033) In accordance with 25 Pa. Code §§ 127.424 and 127.425 the Department of Environmental Protection (DEP) gives notice that they intend to issue a State Only Operating Permit (SOOP) to Dyno Nobel, Inc. to authorize the operation of the receiving and distributing ammonium nitrate prill facility located in Donora Borough, **Washington County**.

Sources of air emissions include a boiler, two ammonium nitrate tanks and two tank demisters for emission control. Annual potential emissions were estimated to be 21 tpy of NO_x, 19.94 tpy of CO, 2.49 tpy of PM₁₀, and 1.14 tpy of VOC. The proposed SOOP contains emission restriction, testing, monitoring, recordkeeping, reporting and work practice standards derived from the applicable requirements of 25 Pa. Code Chapters 121—145.

A person may oppose the proposed State Only Operating Permit by filing a written protest with the Department through Noor Nahar via mail to Pennsylvania Department of Environmental Protection, 400 Waterfront Drive, Pittsburgh, PA 15222. Each protest or set of written comments must contain the name, address and telephone number of the person submitting the comments, identification of the proposed State Only Operating Permit (63-00070) and a concise statement of the objections to the Operating Permit issuance and the relevant facts upon which the objections are based.

Dyno Nobel State Only Operating Permit application, the Department's Air Quality Review Memorandum, and the Proposed Air Quality Operating Permit for this facility are available for review by any interested party at the Pennsylvania Department of Environmental Protection, Southwest Regional Office, 400 Waterfront Drive, Pittsburgh, PA 15222. To request a review of the Dyno Nobel State Only Operating Permit application, to receive an electronic copy of the Department's Air Quality Review Memorandum, or to receive an electronic copy of the Department's proposed air Quality Operating Permit for this facility, a person may contact Noor Nahar at nnahar@pa.gov or 412.442.5225.

All comments must be received prior to the close of business 30 days after the date of this publication.

63-00983: Columbia Gas Transmission, LLC (1700 Maccorkle Avenue SE, Charleston, WV 25314-1518), In

accordance with 25 Pa. Code §§ 127.424, 127.425 and 127.521, the Department of Environmental Protection (DEP) is providing notice that it intends to issue a State Only Operating Permit (SOOP-63-00983) for Redd Farm Compressor Station to authorize the continued operation of two (2) existing turbines located at Redd Farm Compressor Station in Amwell Township, **Washington County**.

The facility's air contamination sources consist of two (2) natural gas-fired turbines; each rated at 4,700 bhp and one (1) natural gas-fired emergency generator; rated at 440 bhp. Each turbine is equipped with dry low NO_x technology (i.e. SoLoNO_x technology) to limit NO_x emissions, one (1) Waukesha emergency generator rated at 440 bhp, one (1) indirect-fired Heat Exchanger rated at 0.75 MMBtu/hr, and forty (40) natural gas-fired Catalytic space heaters; each rated at 72,000 Btu/hr. Potential emissions from the facility are estimated: 41.7 tons NO_x, 66.5 tons CO, 3.3 tons VOC, 7.9 tons PM₁₀, 0.4 ton SO_x, 0.6 ton HAPs, and 0.4 ton HCHO. This facility is subject to 40 CFR Part 60, Part 63, and 25 Pa. Code Chapters 121—145. The proposed permit contains applicable emission limits as well as testing, monitoring, record keeping, reporting, and work practice requirements.

Redd Farm Compressor Station SOOP application, the Department's Air Quality Review Memorandum, and the proposed Air Quality State Only Operating Permit for this project are available for review by any interested party at the Pennsylvania Department of Environmental Protection, Southwest Regional Office, 400 Waterfront Drive, Pittsburgh, PA 15222. To request a review of the State Only Operating Permit renewal application, to receive an electronic copy of the Department's Air Quality Review Memorandum, or to receive an electronic copy of the Department's proposed Air Quality State Only Operating Permit for this project, a person may contact Thomas Kaminski at thkaminski@pa.gov or 412.442.4097.

Any person may submit comments, requests for the Department to hold a public hearing, or protests to the operating permit or a proposed condition thereof, by filing such submissions in writing to the Department at the Southwest Regional Office. A 30-day comment period from the date of this publication will exist for the submission of comments.

All comments, requests for a public hearing, and protests to a proposed action, shall be filed with the Department within 30 days of the date that notice of the proposed action was published under 25 Pa. Code § 127.424. Comments, requests for a public hearing, and protests must include the name, address and telephone number of the person filing the protest, identification of the proposed permit issuance being opposed (State Only Operating Permit 63-00983) and a concise statement of the objections to the permit issuance and the relevant facts upon which the objections are based.

A public hearing may be held in accordance with 25 Pa. Code § 127.429, if the Department, in its discretion, decides that such a hearing is warranted based on the information received. If a public hearing is held, all persons who have properly filed a protest under 25 Pa. Code § 127.426 may appear and give testimony. The applicant, the protestant and other participants will be notified of the decision to hold a hearing (and the time, place and purpose of such hearing) by publication in the newspaper or by the *Pennsylvania Bulletin*, or by telephone, where the Department determines such notification by telephone is sufficient.

Comments, protests and requests for a public hearing should be directed to Jesse S. Parihar, Air Quality Engineering Specialist, Department of Environmental Protection, Southwest Regional Office, 400 Waterfront Drive, Pittsburgh, PA 15222, jparihar@pa.gov, fax 412.442.4194.

Northwest Region: Air Quality Program, 230 Chestnut Street, Meadville, PA 16335-3481.

Contact: Matt Williams, Facilities Permitting Chief—Telephone: 814-332-6131.

43-00010: Jamestown Coating Technologies (Jamestown Paint Co.) (108 Main St., Jamestown, PA 16134), the Department intends to issue the renewal of the State-Only Operating Permit to a paint manufacturing facility located in Jamestown Borough, **Mercer County**. Permitted sources at the facility include natural gas-fired boilers, storage tanks, mills, and stationary and portable mixing tanks. With PTEs for VOC (21.39 TPY) and HAP (18.39 TPY) below major source thresholds, the facility is Natural Minor for permitting purposes. As parts of the paint manufacturing process, the storage tanks, mills, and mixing tanks are subject to 40 CFR 63 Subpart CCCCCC pertaining to National Emission Standards for HAPs (NESHAP) for Area Sources: Paints and Allied Products Manufacturing. In this renewal, the reporting requirements pursuant to 25 Pa. Code Chapter 135, including 25 Pa. Code §§ 135.3, 135.4, 135.5 and 135.21, are removed because the facility is Natural Minor and located in an ozone attainment area. The metal HAP standards of 40 CFR Part 63 Subpart CCCCCC is also removed because the particulate control device for controlling these emissions exhausts indoors.

PLAN APPROVALS

Receipt of Plan Approval Applications and Intent to Issue Plan Approvals, and Intent to Issue Amended Operating Permits under the Air Pollution Control Act and 25 Pa. Code Chapter 127, Subchapter B and Subchapter F. These actions may include the administrative amendments of an associated operating permit.

Northeast Region: Air Quality Program, 2 Public Square, Wilkes-Barre, PA 18711-0790.

Contact: Norman Frederick, P.E., Environmental Engineer Manager—Telephone: 570-826-2409.

58-00017B: Mineral Point Energy, LLC (North Shore Place 1, 358 North Shore Drive, Suite 201, Pittsburgh, PA 15212) for their facility located in Oakland Twp, **Susquehanna County**.

In accordance with 25 Pa. Code §§ 127.44(a) and 127.45(a), that the Department of Environmental Protection (DEP) has received and intends to issue a Plan Approval to Mineral Point Energy, LLC ((North Shore Place 1, 358 North Shore Drive, Suite 201, Pittsburgh, PA 15212) for their facility located in Oakland Twp, Susquehanna County. This Plan Approval No. 58-00017B will be incorporated into a Synthetic Minor Permit through an administrative amendment at a later date.

Plan Approval No. 58-00017B is for the installation and operation of 3 Rolls-Royce Bergen Natural gas fired engines with oxidation catalyst and SCR to control emissions or 5 GE Jenbacher Natural gas fired engines with oxidation catalyst and SCR to control emissions. The company shall be subject to and comply with New Source Performance Standards 40 CFR Part 60 Subpart JJJJ and MACT 40 CFR Part 63 Subpart ZZZZ. The Plan

Approval and Operating permit will contain additional recordkeeping and operating restrictions designed to keep the facility operating within all applicable air quality requirements.

Copies of the application, DEP's analysis and other documents used in the evaluation of the application are available for public review during normal business hours at Air Quality Program, 2 Public Square, Wilkes-Barre, PA 18701-1915.

Any person(s) wishing to provide DEP with additional information, which they believe should be considered prior to the issuance of this permit, may submit the information to the address shown in the preceding paragraph. Each written comment must contain the name, address and telephone number of the person submitting the comments, identification of the proposed permit No.: 58-00017B and a concise statement regarding the relevancy of the information or objections to the issuance of the permit.

A public hearing may be held, if the Department of Environmental Protection, in its discretion, decides that such a hearing is warranted based on the comments received. All persons submitting comments or requesting a hearing will be notified of the decision to hold a hearing by publication in the newspaper or the *Pennsylvania Bulletin* or by telephone, where DEP determines such notification is sufficient. Written comments or requests for a public hearing should be directed to Ray Kempa, Chief, New Source Review Section, Air Quality Program, 2 Public Square, Wilkes-Barre, PA 18701-1915, Phone # 570-826-2511 within 30 days after publication date.

COAL AND NONCOAL MINING ACTIVITY APPLICATIONS

Applications under the Surface Mining Conservation and Reclamation Act (52 P.S. §§ 1396.1—1396.19a); the Noncoal Surface Mining Conservation and Reclamation Act (52 P.S. §§ 3301—3326); The Clean Streams Law (35 P.S. §§ 691.1—691.1001); the Coal Refuse Disposal Control Act (52 P.S. §§ 30.51—30.66); and The Bituminous Mine Subsidence and Land Conservation Act (52 P.S. §§ 1406.1—1406.20a). Mining activity permits issued in response to such applications will also address the applicable permitting requirements of the following statutes: the Air Pollution Control Act (35 P.S. §§ 4001—4015); the Dam Safety and Encroachments Act (32 P.S. §§ 693.1—693.27); and the Solid Waste Management Act (35 P.S. §§ 6018.101—6018.1003).

The following permit applications to conduct mining activities have been received by the Department. A copy of the application is available for inspection at the district mining office indicated before each application. Notices of requests for 401 Water Quality Certifications are included in individual application notices, as noted.

Written comments or objections, or requests for an informal conference, or a public hearing, as applicable, on a mining permit application and request for Section 401 water quality certification application may be submitted by any person or any officer or head of any Federal, state or local government agency or authority to the Department at the address of the district mining office indicated before each application within 30 days of this publication, or within 30 days after the last publication of the applicant's newspaper advertisement as provided by 25 Pa. Code §§ 77.121—77.123 and 86.31—86.34.

Written comments or objections regarding a mining permit application should contain the name, address and

telephone number of persons submitting comments or objections, application number and a statement of sufficient detail to inform the Department on the basis of comment or objection and relevant facts upon which it is based.

A request for an informal conference or a public hearing, as applicable, on a mining permit application, as provided by 25 Pa. Code § 77.123 or § 86.34, must contain the name, address and telephone number of the requestor; the application number; a brief summary of the issues to be raised by the requestor at the conference; and a statement whether the requestor desires to have the conference conducted in the locality of the proposed mining activities.

When an NPDES number is listed, the mining activity permit application was accompanied by an application for an individual NPDES permit. A separate notice will be provided after the draft NPDES permit is prepared.

Coal Applications Received

California District Office: 25 Technology Drive, Coal Center, PA 15423, 724-769-1100.

30831303 and NPDES No. PA0013511. Cumberland Contura, LLC, (158 Portal Road, P.O. Box 1020, Waynesburg, PA 15370). To revise the permit for the Cumberland Mine in Center, Whiteley and Franklin Townships, **Greene County** and related NPDES Permit for construction of the West Pool Pipeline. Surface Acres Proposed 22.5. No additional discharges. The application was considered administratively complete on February 27, 2018. Application received November 30, 2017.

30121301 and NPDES No. PA0236195. Consol Pennsylvania Coal Company LLC, (1000 Consol Energy Drive, Canonsburg, PA 15317). To revise the permit for the Harvey Mine in Richhill and Washington Townships, **Greene County** and related NPDES Permit for installation of a bleeder shaft. Surface Acres Proposed 12.4. No additional discharges. The application was considered administratively complete on March 1, 2018. Application received November 7, 2017.

New Stanton District Office: 131 Broadview Road, New Stanton, PA 15672, 724-925-5500.

32A77SM5 and NPDES Permit No. PA0278254. Twilight Industries, Division of U.S.N.R., LLC (P O. Box 310, Woodland, WA 98674). Revision application for addition of passive treatment system to an existing bituminous surface mine, located in East Bethlehem Township, **Washington County**, affecting 75 acres. Receiving streams: unnamed tributary to Tenmile Creek, classified for the following use: WWF. There is no potable water supply intake within 10 miles downstream from the point of discharge. Application received: February 26, 2018.

30170101 and NPDES Permit No. PA0278289. Amerikohl Mining, Inc. (1384 State Route 711, Stahlstown, PA 15687). Application for commencement, operation and restoration of bituminous surface mine, located in Jefferson Township, **Greene County**, affecting 125.1 acres. Receiving streams: unnamed tributaries to Rush Run and Rush Run, classified for the following use: WWF. The potable water supply intakes within 10 miles

downstream from the point of discharge are: Tri-Co. Joint Municipal Authority and PA American Water Company—Brownsville Plant. Application received: February 5, 2018.

Pottsville District Mining Office: 5 West Laurel Boulevard, Pottsville, PA 17901, 570-621-3118.

Permit No. 5411302R. M & D Anthracite Coal Co., (2030 East Center Street, Tremont, PA 17981), renewal of an existing anthracite underground mine operation in Cass Township, **Schuylkill County** affecting 2.1 acres, receiving stream: West Branch Schuylkill River, classified for the following use: cold water fishes. Application received: February 12, 2018.

Permit No. 54851336R6. EmberClear Reserves, Inc., (72 Glenmaura National Boulevard, Suite 104A, Moosic, PA 18507), renewal of an existing anthracite underground mine operation in Porter and Frailey Townships, **Schuylkill County** affecting 2.3 acres, receiving stream: Good Spring Creek, classified for the following uses: cold water and migratory fishes. Application received: February 22, 2018.

Permit No. 54-305-027GP12R2. EmberClear Reserves, Inc., (72 Glenmaura National Boulevard, Suite 104A, Moosic, PA 18507), renewal application to operate a coal preparation plant whose pollution control equipment is required to meet all applicable limitations, terms and conditions of General Permit, BAQ-GPA/GP-12 on Underground Mining Permit No. 54851336 in Porter and Frailey Townships, **Schuylkill County**. Application received: February 22, 2018.

Permit No. 49970203T. Mallard Contracting Co., Inc., (122 Wilburton Road, Mt. Carmel, PA 17851), transfer from Mid-Valley Coal Sales, Inc. of an existing anthracite coal refuse reprocessing, refuse disposal and coal preparation plant operation in Coal Township, **Northumberland County** affecting 509.0 acres, receiving stream: Shamokin Creek, classified for the following uses: cold water and migratory fishes. Application received: February 22, 2018.

Permit No. 49970203R4. Mallard Contracting Co., Inc., (122 Wilburton Road, Mt. Carmel, PA 17851), renewal of an existing anthracite coal refuse reprocessing, refuse disposal and coal preparation plant operation in Coal Township, **Northumberland County** affecting 509.0 acres, receiving stream: Shamokin Creek, classified for the following uses: cold water and migratory fishes. Application received: February 22, 2018.

Coal Applications Withdrawn

Pottsville District Mining Office: 5 West Laurel Boulevard, Pottsville, PA 17901, 570-621-3118.

Permit No. 54880203T4. Rausch Creek Fuel, LLC, (978 Gap Street, Valley View, PA 17983), withdrawal of an anthracite coal refuse reprocessing operation from Rausch Creek Land, LP in Tremont Township, **Schuylkill County** affecting 15.8 acres, receiving stream: Swatara Creek Watershed. Application received: December 8, 2017. Application Withdrawn: March 5, 2018.

Noncoal Applications Received

Effluent Limits—The following effluent limits will apply to NPDES permits issued in conjunction with a noncoal mining permit:

Table 2

Parameter	30-day Average	Daily Maximum	Instantaneous Maximum
Suspended solids	10 to 35 mg/l	20 to 70 mg/l	25 to 90 mg/l
Alkalinity exceeding acidity* pH*			greater than 6.0; less than 9.0

* The parameter is applicable at all times.

A settleable solids instantaneous maximum limit of 0.5 ml/l applied to surface runoff resulting from a precipitation event of less than or equal to a 10-year 24-hour event. If coal will be extracted incidental to the extraction of noncoal minerals, at a minimum, the technology-based effluent limitations identified under coal applications will apply to discharges of wastewater to streams.

Knox District Mining Office: P.O. Box 669, 310 Best Avenue, Knox, PA 16232-0669, 814-797-1191.

10170301 and NPDES Permit No. PA0280569. Glenn O. Hawbaker, Inc. (1952 Waddle Road, Suite 203, State College, PA 16803) Commencement, operation and restoration of a large industrial minerals mine and associated NPDES permit in Parker Township, **Butler County**, affecting 190.0 acres. Receiving streams: Unnamed tributaries to North Branch Bear Creek and unnamed tributary to Bear Creek, both classified for the following uses: CWF; and unnamed tributaries to the Allegheny River, classified for the following uses: WWF. There are no potable surface water supply intakes within 10 miles downstream. Application received: February 12, 2018.

Pottsville District Mining Office: 5 West Laurel Boulevard, Pottsville, PA 17901, 570-621-3118.

Permit No. 8073SM2A1C10 and NPDES Permit No. PA0595519. Glasgow, Inc., (P.O. Box 1089, Glenside, PA 19038), renewal of NPDES Permit for discharge of treated mine drainage from a quarry operation in Upper Merion Township, **Montgomery County** affecting 191.7 acres, receiving stream: unnamed tributary to Schuylkill River, classified for the following uses: warm water and migratory fishes. Application received: February 22, 2018.

MINING ACTIVITY NPDES DRAFT PERMITS

This notice provides information about applications for a new, amended or renewed NPDES permits associated with mining activity (coal or noncoal) permits. The applications concern industrial waste (mining) discharges to surface water and discharges of stormwater associated with mining activities. This notice is provided in accordance with 25 Pa. Code Chapters 91 and 92a and 40 CFR Part 122, implementing provisions of The Clean Streams Law (35 P.S. §§ 691.1—691.1001) and the Federal Clean Water Act (33 U.S.C.A. §§ 1251—1376).

The Department of Environmental Protection (Department) has prepared a draft NPDES permit and made a tentative determination to issue the NPDES permit in conjunction with the associated mining activity permit.

Effluent Limits for Coal Mining Activities

For coal mining activities, NPDES permits, when issued, will contain effluent limits that are the more stringent of technology-based (BAT) effluent limitations or Water Quality Based Effluent Limits (WQBEL).

The BAT limits for coal mining activities, as provided in 40 CFR Part 434 and 25 Pa. Code Chapters 87—90 are as follows:

Parameter	30-Day Average	Daily Maximum	Instantaneous Maximum
Iron (Total)	3.0 mg/l	6.0 mg/l	7.0 mg/l
Manganese (Total)	2.0 mg/l	4.0 mg/l	5.0 mg/l
Suspended solids	35 mg/l	70 mg/l	90 mg/l
pH*			greater than 6.0; less than 9.0

Alkalinity greater than acidity*

*The parameter is applicable at all times.

A settleable solids instantaneous maximum limit of 0.5 ml/l applies to: surface runoff (resulting from a precipitation event of less than or equal to a 10-year 24-hour event) from active mining areas; active areas disturbed by coal refuse disposal activities; mined areas backfilled and revegetated; and all other discharges and drainage (resulting from a precipitation event of greater than 1-year 24-hour to less than or equal to a 10-year 24-hour event) from coal refuse disposal piles. Similarly, modified BAT limits apply to iron, manganese and suspended solids in surface runoff, discharges and drainage resulting from these precipitation events and those of greater magnitude in accordance with 25 Pa. Code §§ 87.102, 88.92, 88.187, 88.292, 89.52 and 90.102.

Exceptions to BAT effluent limits may be applicable in accordance with 25 Pa. Code §§ 87.102, 88.92, 88.187, 88.292, 89.52 and 90.102.

Effluent Limits for Noncoal Mining Activities

The limits for noncoal mining activities as provided in 25 Pa. Code Chapter 77 are pH 6 to 9 and other parameters the Department may require.

Discharges from noncoal mines located in some geologic settings (for example, in the coal fields) may require additional water quality based effluent limits. If additional effluent limits are needed for an NPDES permit associated with a noncoal mining permit, then the permit description specifies the parameters.

In addition to BAT or WQBEL limits, coal and noncoal NPDES permits establish effluent limitations in the form of implemented Best Management Practices (BMPs) identified in the associated Erosion and Sedimentation Plan, the

Reclamation Plan and the NPDES permit application. These BMPs restrict the rates and quantities of associated pollutants from being discharged into surface waters in this Commonwealth.

More restrictive effluent limitations, restrictions on discharge volume or restrictions on the extent of mining that may occur are incorporated into an NPDES permit when necessary for compliance with water quality standards and antidegradation requirements (in accordance with 25 Pa. Code Chapters 91—96).

The procedures for determining the final effluent limits, using a mass-balance equation or model, are found in Technical Guidance Document 563-2112-115, Developing National Pollutant Discharge Elimination System (NPDES) Permits for Mining Activities. Other specific factors to be considered include public comments and Total Maximum Daily Load(s). Additional discharge limitations may apply in the event that unexpected discharges occur.

Discharge rates for surface mining activities are precipitation driven. Discharge rates for proposed discharges associated with underground mining are noted in the permit description.

Persons wishing to comment on an NPDES draft permit should submit a written statement to the Department at the address of the district mining office indicated before each draft permit within 30 days of this public notice. Comments received within the comment period will be considered in the final determinations regarding the NPDES permit applications. Comments must include the name, address and telephone number of the writer and a concise statement to inform the Department of the exact basis of a comment and the relevant facts upon which it is based.

The Department will also accept requests or petitions for a public hearing on NPDES permit applications, as provided in 25 Pa. Code § 92a.82(d). The request or petition for a public hearing shall be filed within 30 days of this public notice and contain the name, address, telephone number and the interest of the party filing the request, and state the reasons why a hearing is warranted. A public hearing may be held if the Department considers the public interest significant. If a hearing is scheduled, a notice of the hearing on the NPDES permit application will be published in the *Pennsylvania Bulletin* and a newspaper of general circulation within the relevant geographical area. When a public hearing is held, the Department will consider comments from the public hearing in the final determination on the NPDES permit application.

Coal NPDES Draft Permits

Cambria District Mining Office: 286 Industrial Park Road, Ebensburg, PA 15931, 814-472-1900.

NPDES No. PA0269506 (Mining Permit No. 56140105), Fieg Brothers, 3070 Stoystown Rd, Stoystown, PA 15563, revision of an NPDES permit for bituminous surface mine in Brothersvalley Township, **Somerset County**, affecting 36.3 acres. Receiving streams: unnamed tributaries to Tubs Run, classified for the following use: cold water fishes. This receiving stream is included in the Buffalo Creek TMDL. Application received: February 13, 2018.

Unless otherwise noted for a specific outfall, the proposed effluent limits for all outfalls in this permit are the BAT limits described above for coal mining activities.

The following treated wastewater outfalls discharge to unnamed tributaries to Tubs Run:

<i>Outfall Nos.</i>	<i>New Outfall (Y/N)</i>
001	N
003	N

The proposed effluent limits for the previously listed outfalls are as follows:

<i>Outfalls: 001 (All Weather Conditions)</i>	<i>30-Day</i>	<i>Daily</i>	<i>Instant.</i>
<i>Parameter</i>	<i>Average</i>	<i>Maximum</i>	<i>Maximum</i>
Iron (mg/l)	3.0	6.0	7.0
Manganese (mg/l)	2.0	4.0	5.0
Aluminum (mg/l)	0.75	1.5	1.8
Total Suspended Solids (mg/l)	35.0	70.0	90.0
pH (S.U.): Must be between 6.0 and 9.0 standard units at all times.			
Alkalinity must exceed acidity at all times.			

The proposed effluent limits for the previously listed outfalls are as follows:

<i>Outfalls: 003 (All Weather Conditions)</i>	<i>30-Day</i>	<i>Daily</i>	<i>Instant.</i>
<i>Parameter</i>	<i>Average</i>	<i>Maximum</i>	<i>Maximum</i>
Iron (mg/l)	1.5	3.0	3.7
Manganese (mg/l)	1.0	2.0	2.5
Aluminum (mg/l)	0.75	0.75	0.75
Total Suspended Solids (mg/l)	35.0	70.0	90.0
pH (S.U.): Must be between 6.0 and 9.0 standard units at all times.			
Alkalinity must exceed acidity at all times.			

The following stormwater outfall discharge to unnamed tributary to Tubs Run:

<i>Outfall Nos.</i>	<i>New Outfall (Y/N)</i>
002	N

<i>Outfalls: 002 (Dry Weather)</i>	<i>30-Day</i>	<i>Daily</i>	<i>Instant.</i>
<i>Parameter</i>	<i>Average</i>	<i>Maximum</i>	<i>Maximum</i>
Iron (mg/l)	3.0	6.0	7.0
Manganese (mg/l)	2.0	4.0	5.0

<i>Outfalls: 002 (Dry Weather)</i> <i>Parameter</i>	<i>30-Day</i> <i>Average</i>	<i>Daily</i> <i>Maximum</i>	<i>Instant.</i> <i>Maximum</i>
Aluminum (mg/l)	0.75	1.5	1.8
Total Suspended Solids (mg/l)	35.0	70.0	90.0
pH (S.U.): Must be between 6.0 and 9.0 standard units at all times. Alkalinity must exceed acidity at all times.			

<i>Outfalls: 002 (≤10-yr/24-hr Precip. Event)</i> <i>Parameter</i>	<i>30-Day</i> <i>Average</i>	<i>Daily</i> <i>Maximum</i>	<i>Instant.</i> <i>Maximum</i>
Iron (mg/l)	N/A	N/A	7.0
Total Settleable Solids (ml/l)	N/A	N/A	0.5
pH (S.U.): Must be between 6.0 and 9.0 standard units at all times. Alkalinity must exceed acidity at all times.			

Outfalls: 002 (>10-yr/24-hr Precip. Event)
pH (S.U.): Must be between 6.0 and 9.0 standard units at all times.
Alkalinity must exceed acidity at all times.

Noncoal NPDES Draft Permits

Knox District Mining Office: P.O. Box 669, 310 Best Avenue, Knox, PA 16232-0669, 814-797-1191.

NPDES No. PA0258491 (Permit No. 37070303). Allegheny Mineral Corporation (P.O. Box 1022, Kittanning, PA 16201) Renewal of an existing NPDES permit for a large industrial minerals surface mine in Slippery Rock Township, **Lawrence County**, affecting 80.1 acres. Receiving streams: Unnamed tributaries to Slippery Rock Creek and Slippery Rock Creek, classified for the following uses: CWF. TMDL: None. Application received: February 12, 2018.

Unless otherwise noted for a specific outfall, the proposed effluent limits for all outfalls in this permit are the BAT limits described above for noncoal mining activities.

The following outfall discharges to unnamed tributaries to Slippery Rock Creek:

<i>Outfall No.</i>	<i>New Outfall (Y/N)</i>
004	N

The proposed effluent limits for the previously listed outfall are as follows:

<i>Parameter</i>	<i>Minimum</i>	<i>30-Day</i> <i>Average</i>	<i>Daily</i> <i>Maximum</i>	<i>Instant.</i> <i>Maximum</i>
pH ¹ (S.U.)	6.0			9.0
Iron (mg/l)		3.0	6.0	7.0
Manganese (mg/l)		2.0	4.0	5.0
Aluminum (mg/l)		2.0	4.0	5.0
Alkalinity greater than acidity ¹				
Total Suspended Solids (mg/l)		35	70	0-

¹ The parameter is applicable at all times.

The following outfalls discharge to unnamed tributaries to Slippery Rock Creek and Slippery Rock Creek:

<i>Outfall No.</i>	<i>New Outfall (Y/N)</i>
001	N
002	N
003	N

The proposed effluent limits for the previously listed outfalls are as follows:

<i>Parameter</i>	<i>Minimum</i>	<i>30-Day</i> <i>Average</i>	<i>Daily</i> <i>Maximum</i>	<i>Instant.</i> <i>Maximum</i>
pH ¹ (S.U.)	6.0			9.0
Iron (mg/l)				7.0
Alkalinity greater than acidity ¹				
Total Settleable Solids (ml/l)				0.5

Pottsville District Mining Office: 5 West Laurel Boulevard, Pottsville, PA 17901, 570-621-3118.

NPDES Permit No. PA0224685 on Surface Mining Permit No. 58080301T. WM Quarries, LLC, (885 Third Avenue, Suite 2403, New York, PA 10022), renewal and transfer of NPDES Permit for a bluestone and shale quarry operation in Harmony Township and Lanesboro Borough, **Susquehanna County**, affecting 465.6 acres. Receiving stream: unnamed tributary to Starrucca Creek, classified for the following uses: cold water and migratory fishes. Applications received: March 12, 2015 and December 16, 2016.

Unless otherwise noted for a specific outfall, the proposed effluent limits for all outfalls in this permit are BAT limits described above for noncoal mining activities.

The outfall listed below discharge to unnamed tributary to Starrucca Creek.

<i>Outfall No.</i>	<i>New Outfall Y/N</i>	<i>Type</i>
001	No	Sediment Trap

The proposed effluent limits for the above listed outfall are as follows:

<i>Parameter</i>	<i>Minimum</i>	<i>30-Day Average</i>	<i>Daily Maximum</i>	<i>Instantaneous Maximum</i>
pH ¹ (S.U.)	6.0			9.0
Total Suspended Solids		35.0	70.0	90.0
Iron (mg/l)		3.5	7.0	
Manganese (mg/l)		2.0	4.0	

¹ The parameter is applicable at all times.

NPDES Permit No. PA0225703 on Surface Mining Permit No. 58172506. WM Quarries, LLC, (885 Third Avenue, Suite 2403, New York, PA 10022), new NPDES Permit for a GP105 Bluestone quarry operation in New Milford Township, **Susquehanna County**, affecting 9.8 acres. Receiving stream: Salt Lick Creek Watershed, classified for the following uses: HQ—cold water and migratory fishes. Application received: May 15, 2017.

Non-discharge BMP's shall be in effect.

NPDES Permit No. PA0225711 on Surface Mining Permit No. 58172507. WM Quarries, LLC, (885 Third Avenue, Suite 2403, New York, PA 10022), new NPDES Permit for a GP105 Bluestone quarry operation in New Milford Township, **Susquehanna County**, affecting 8.9 acres. Receiving stream: Salt Lick Creek Watershed, classified for the following uses: HQ—cold water and migratory fishes. Application received: May 15, 2017.

Non-discharge BMP's shall be in effect.

FEDERAL WATER POLLUTION CONTROL ACT, SECTION 401

The following permit applications, requests for Environmental Assessment approval and requests for 401 Water Quality Certification have been received by the Department. Section 401 of the Federal Water Pollution Control Act (FWPCA) (33 U.S.C.A. § 1341) requires the Commonwealth to certify that the involved projects will not violate the sections 301—303, 306 and 307 of the FWPCA (33 U.S.C.A. §§ 1311—1313, 1316 and 1317) as well as relevant State requirements. Persons objecting to approval of a request for certification under section 401 of the FWPCA, the issuance of a Dam Permit or Water Obstruction and Encroachment Permit or the approval of an Environmental Assessment shall submit comments, suggestions or objections within 30 days of the date of this notice as well as any questions to the office noted before an application. Comments should contain the name, address and telephone number of the person commenting, identification of the certification request to which the comments or objections are addressed and a concise statement of comments, objections or suggestions including the relevant facts upon which they are based.

The Department may conduct a fact-finding hearing or an informal conference in response to comments if deemed necessary. Each individual will be notified, in writing, of the time and place of a scheduled hearing or conference concerning the certification request to which the comment, objection or suggestion relates. Maps, drawings and other data pertinent to the certification request are available for inspection between 8 a.m. and 4 p.m. on working days at the office noted before the application.

Persons with a disability who wish to attend the hearing and require an auxiliary aid, service or other

accommodation to participate in the proceedings should contact the specified program. TDD users may contact the Department through the Pennsylvania AT&T Relay Service at (800) 654-5984.

Applications Received under the Dam Safety and Encroachments Act (32 P.S. §§ 693.1—693.27) and section 302 of the Flood Plain Management Act (32 P.S. § 679.302) and Requests for Certification under section 401(a) of the FWPCA.

WATER OBSTRUCTIONS AND ENCROACHMENTS

Northeast Region: Waterways and Wetlands Program Manager, 2 Public Square, Wilkes-Barre, PA 18701-1915, Telephone 570-826-2511.

E45-613. Rodney Stark, 7788 Lake Shore Drive, Pocono Lake, PA 18347, in Tobyhanna Township, **Monroe County**, U.S. Army Corps of Engineers, Philadelphia District.

To construct and maintain an aluminum roll-in 96 square foot L-shaped dock supported by posts and flat pads which will rest on the bed of Arrowhead Lake (EV) and a 4-foot wide by 34-foot long flagstone walking path impacting approximately 136 square feet of wetlands. The project is located approximately 0.06 mile northeast of the Lake Shore Drive and Paiute Path intersection. (Thornhurst, PA Quadrangle, Latitude: 41°9'19.55"; Longitude: -75°33'49.20").

Southcentral Region: Waterways & Wetlands Program, 909 Elmerton Avenue, Harrisburg, PA 17110, Ed Muzic, Section Chief, 717.705.4802.

E36-970: Transcontinental Gas Pipe Line Company, LLC, 2800 Post Oak Boulevard, Level 11, Houston, Texas, 77056, in Drumore, East Drumore, and Eden Townships, **Lancaster County**, U.S. Army Corps of Engineers Baltimore District.

To install and maintain a 42.0-inch diameter, cathodically protected, welded metal gas pipe line in and across the following water resource impacts:

- 1) Open Cut across Wissler Run (HQ-WWF, MF) and its floodway, permanently impacting 1 square foot of Exceptional Value Palustrine Emergent Wetland (Latitude: 39.8236, Longitude: -76.2751);
- 2) Open Cut across Fishing Creek (HQ-CWF, MF) and its floodway, permanently impacting 0.10 acre of Exceptional Value Wetland (Latitude: 39.8372, Longitude: -76.2511);
- 3) Open Cut across an unnamed tributary to Fishing Creek (HQ-CWF, MF) and its floodway, permanently impacting 0.19 acre of Exceptional Value Palustrine Emergent Wetland, and 217 square feet of Exceptional

Value Palustrine Scrub Shrub Wetland (Latitude: 39.8487, Longitude: -76.2286);

4) Open Cut across an unnamed tributary to Conowingo Creek (HQ-CWF, MF) and is floodway, permanently impacting 0.43 acre of Exceptional Value Palustrine Emergent Wetland, 122 square feet of Exceptional Value Palustrine Scrub Shrub Wetland, and 0.03 acre of Exceptional Value Forested Wetland (Latitude: 39.8543, Longitude: -76.2168);

5) Open Cut across Conowingo Creek (HQ-CWF, MF) and its floodway (Latitude: 39.8603, Longitude: -76.2044);

6) Open Cut across an unnamed tributary to Conowingo Creek (HQ-CWF, MF) (Latitude: 39.8611, Longitude: -76.2018);

7) Open Cut across an unnamed tributary to Conowingo Creek (HQ-CWF, MF) and its floodway, permanently impacting 0.04 acre of Exceptional Value Palustrine Emergent Wetland (Latitude: 39.8670, Longitude: -76.1907);

8) Open Cut across Stewart Run (HQ-CWF, MF) and its floodway, permanently impacting 0.29 acre of Exceptional Value Palustrine Emergent Wetland (Latitude: 39.8725, Longitude: -76.1794);

9) Conventional bore across an unnamed tributary to Stewart Run (HQ-CWF, MF) and its floodway, permanently impacting 0.36 acre of Exceptional Value Palustrine Emergent Wetland and 0.02 acre of Exceptional Value Palustrine Scrub Shrub Wetland (Latitude: 39.8754, Longitude: -76.1737);

10) Open Cut across Palustrine Emergent Wetlands, permanently impacting 0.15 acre of Wetland (Latitude: 39.8776, Longitude: -76.1698);

11) Open Cut across an unnamed tributary to Stewart Run (HQ-CWF, MF) and its floodway, permanently impacting 0.01 acre of palustrine emergent wetland (Latitude: 39.8822, Longitude: -76.1597);

12) Open Cut across an unnamed tributary to Bowery Run (HQ-CWF, MF) and its floodway, permanently impacting 0.06 acre of Palustrine Emergent Wetland (Latitude: 39.8920, Longitude: -76.1422);

13) Open Cut, permanently impacting 0.31 acre of Palustrine Emergent Wetlands (Latitude: 39.8956, Longitude: -76.1364);

14) All impacts are associated with the 10.16 mile Northeast Supply Enhancement Project—Quarryville Loop. No wetland acreage loss is proposed and wetland replacement is not required.

E05-393: PennDOT Engineering District 9-0, Engineering District 9-0, 1620 North Juniata Street, Hollidaysburg, PA 16648-108 in West Saint Clair Township, **Bedford County**, U.S. Army Corps of Engineers Baltimore District.

To remove four existing concrete slab bridges and to:

1) install and maintain a 34.83-foot long, 1-foot depressed, twin cell concrete box culvert having a normal clear span of 15 feet and an underclearance of 4 feet in each cell, with 8-inch tall alternating fish baffles and depressed rip-rap aprons in UNT 1 (UNT to Yellow Creek (HQ-CWF, MF)) (40.1359821, -78.3430448),

2) install and maintain a 1-foot depressed, 19-foot by 4-foot concrete box culvert, having an underclearance of 3 feet, alternating fish baffles, and depressed rip-rap aprons in UNT 2 (UNT to Yellow Creek (HQ-CWF, MF)) (40.1364257, -78.3423708), resulting in 0.00085 acre of

direct permanent impacts and 0.01 acre of direct temporary impacts to exceptional value (EV) PEM wetlands,

3) install and maintain a 1-foot depressed, 13-foot by 6-foot concrete box culvert, having an underclearance of 5 feet, alternating fish baffles, and depressed rip-rap aprons in UNT 3 (UNT to Yellow Creek (HQ-CWF, MF)) (40.1366963, -78.3403653), resulting in 0.07 acre of direct permanent impacts and 0.07 acre of direct temporary impacts to EV PEM wetlands,

4) install and maintain a 1.33-foot depressed, 17-foot by 5.5-foot concrete box culvert, having an underclearance of 4.17 feet, alternating fish baffles, and depressed rip-rap aprons in UNT 3 (UNT to Yellow Creek (HQ-CWF, MF)) (40.1398400, -78.3407465), resulting in 0.05 acre of direct permanent impacts and 0.01 acre of direct temporary impacts to EV PEM wetlands,

5) construct and maintain an 18-inch outfall pipe with R-4 rip-rap in the floodway of UNT 1 (UNT to Yellow Creek (HQ-CWF, MF)),

6) place and maintain R-4 rip-rap within a constructed stormwater drainage channel in the floodway of UNT 2 (UNT to Yellow Creek (HQ-CWF, MF)),

7) construct and maintain two (2) 24-inch outfall pipes with R-4 rip-rap in the floodway of UNT 3 (UNT to Yellow Creek (HQ-CWF, MF)),

8) construct and maintain an 18-inch outfall pipe with R-3 rip-rap in the floodway of UNT 3 (UNT to Yellow Creek (HQ-CWF, MF)),

9) install a temporary two-way roadway in the floodway of UNT 1 and UNT 2 (Unnamed Tributaries to Yellow Creek (HQ-CWF, MF)) consisting of R-3 and R-6 rock and two (2) 64-inch by 43-inch pipes in UNT 1 and UNT 2 (UNT to Yellow Creek (HQ-CWF, MF)),

10) install a one-way temporary roadway in the floodway of UNT 3 (UNT to Yellow Creek (HQ-CWF, MF)) consisting of consisting of R-3 and R-6 rock and one (1) 64-inch by 43-inch pipe in UNT 3 (UNT to Yellow Creek (HQ-CWF, MF)), and

11) install a temporary roadway in the floodway of UNT 3 (UNT to Yellow Creek (HQ-CWF, MF)) consisting of R-3 and R-6 rock and two (2) 36-inch by 36-inch pipes in UNT 3 (UNT to Yellow Creek (HQ-CWF, MF)), for the purpose of improving transportation safety and roadway standards.

The project proposes a total of 350 linear feet of direct permanent stream impacts and 585 linear feet of direct temporary stream impacts to UNT 1, UNT 2, and UNT 3, (Unnamed Tributaries to Yellow Creek (HQ-CWF, MF)). The project proposes a total of 0.77 acre of direct permanent impacts and 1.12 acre of direct temporary impact to and in the floodway of UNT 1, UNT 2, UNT 3, and UNT 4 (Unnamed Tributaries to Yellow Creek (HQ-CWF, MF)). The project proposes a total of 0.12 acre of direct permanent impacts and 0.08 acre of direct temporary impacts to EV PEM wetlands. To compensate for the wetland impacts, the applicant is required to construct 0.12 acre of replacement PEM wetlands off site at the Huntingdon County Advanced Wetland Compensation Site. The project is located along SR 0026 and SR 0036 (Latitude: 40.136707 Longitude: -78.341228) in Hopewell Township, Bedford County.

Northcentral Region: Waterways & Wetlands Program Manager, 208 West Third Street, Williamsport, PA 17701, 570-327-3636.

E57-133. Cherry Township, 11961 Route 87, Dushore, PA 18614-7440, Cherry Township, **Sullivan County**, U.S. Army Corps of Engineers, Baltimore District.

The applicant has obtained a permit to construct, operate and maintain a dry hydrant within the stream corridor of Birch Creek located in the municipality of Mildred, Sullivan County, PA. A dry hydrant is a non-pressurized pipe installed in close proximity to an access location that is maintained year round. The dry hydrant will allow the extraction of water from Birch Creek for times of fire emergency within the borough. The dry hydrant will consist of a horizontal 8" PVC pipe that will extend into the stream channel of Birch Creek and a vertical 8" PVC riser pipe will extend above ground at the berm of borough property off of State Route 487 in Mildred, PA.

The project is located at Quadrangle, Latitude: 41° 28' 38.5378" N, Longitude: -76° 22' 42.443" W.

E19-322. Town of Bloomsburg, 301 E. Second Street, Bloomsburg, PA 17815, Bloomsburg Flood Risk Management Expansion Project, in The Town of Bloomsburg, **Columbia County**, ACOE Baltimore District (Catawissa, PA Quadrangle; Latitude: 40-59-24.4; Latitude 76-27-13.21).

The proposed project includes the construction of a levee system approximately 4,700 feet in length around the Bloomsburg Middle/High School, lands owned by the Town of Bloomsburg, and many residential properties in the floodplain of the Susquehanna River, Warm Water Fishery. The proposed flood risk management system will be comprised of three types:

(1) an earthen embankment levee—located around the Bloomsburg Middle/High School, north side of the Town Park, and where the levee ends at East 12th Street,

(2) a single sided mechanically stabilized earth (MSE) wall—located on the east side of the Bloomsburg Middle/High School and extending 400 feet to the west from Market Street closure on the north side of the Town Park, and

(3) a double-sided mechanically stabilized earth (MSE) wall—located and extending 450 feet to the east from Market Street closure on the north side of the Town Park.

An overflow pipe system will be constructed on 11th Street from Market St/11th Street intersection flowing west to the proposed storm water pump station on the Bloomsburg Middle/High School property. A sanitary sewage pumping station is also proposed adjacent to the storm water pump station to provide continuous sewer service for the affected area during a flood. Where the levee system crosses roadways, vehicular closure structures (i.e. stop-log closure structures) are proposed to provide vehicular access during normal conditions, and closures during flood events. Parking areas impacted by the proposed levee will be relocated as part of this project. Additional flood risk management improvements will be constructed on Catherine Street, and are proposed to consist of a portable levee system to manage only the upper few feet of extreme event flood levels (i.e. Tropical Storm Lee included of magnitude events). Approximately 42 acres is included in the limit of disturbance for this project.

Southwest Region: Waterways & Wetlands Program, 400 Waterfront Drive, Pittsburgh, PA 15222, Dana Drake, Waterways and Wetlands Program Manager, 412-442-4000.

E30-259, Allegheny Energy Supply Company, LLC, 800 Cabin Hill Drive, Greensburg, PA 15601, Monongahela Twp., **Greene County**, ACOE Pittsburgh District.

The applicant proposes to:

1. Remove an existing barge loading hopper and a truck auger building;
2. Upgrade and maintain an existing pad area for a mobile loader;
3. Construct and maintain a truck loading hopper, a spill deflector plate, an AST for unloader fuel, and two (2) 25,000 gallon UST's;

For the purpose of redesigning Hatfield's Ferry Landfill Barge Facility (A different design for this project was previously acknowledged under General Permit Number GP113015205). The project is located on the left bank of the Monongahela River (WWF), approximately 1,250.0 feet north from the SR 21 bridge (Masontown, PA Quadrangle, N: 17.4 inches; W: 8.4 inches; Latitude: 39° - 51' - 23.7"; Longitude: 79° - 55' - 32.5") in Monongahela Township, Greene County.

E32-522, PennDOT District 10-0, 2550 Oakland Avenue, Indiana, PA 15701, Greene Township, **Indiana County**, Pittsburgh ACOE District.

The applicant proposes to:

Remove the existing two span, 15.4' and 15.5' opening bridge having an average underclearance of 4.6' carrying SR 403 over Dixon Run (CWF) with a drainage area of 6.62 square miles; construct and maintain a replacement 57.92' wide single 40.6' span SR 403 bridge on the existing alignment and having a minimum underclearance of 4.8'; remove the existing two span, 32.4' and 32.3' opening bridge having an average underclearance of 2.9' carrying SR 1012 over Dixon Run (CWF) with a drainage area of 6.62 square miles; and construct and maintain a replacement 33.38' wide single 56' span bridge having a minimum underclearance of 7.3' on an alignment located 300' upstream. 925' of permanent and 1,090' of temporary stream impacts will be mitigated on site. The project includes 0.024 acre of permanent deminimus PSS impact, and 0.049 acre of temporary PSS wetland impacts which will be mitigated on site. In addition, restore the existing bridge stream banks and construct and maintain associated stormwater facilities. This project is located in Greene Township, Indiana County, approximately 3 miles north of Clymer, PA at the intersection of SR 403 and SR 1012 (Clymer PA Quadrangle; Latitude: 40° 42' 41"; Longitude: -79° 00' 27").

Northwest Region: Waterways and Wetlands Program Manager, 230 Chestnut Street, Meadville, PA 16335-3481.

E24-267, Duffy Inc., 1 Delta Drive, Smethport, PA 16749-4709. Boggy Run Culvert Crossing, in Horton Township, **Elk County**, ACOE Pittsburgh District (Brandy Camp, PA Quadrangle N: 41°, 15', 20.2434"; W: -78°, 41', 0.4856").

As part of a timber harvesting operation, the Applicant proposes to construct and maintain a haul road crossing of Boggy Run (HQ-CWF) consisting of a metal pipe arch measuring approximately 95 inches wide by 67 inches high by 24 feet long.

ENVIRONMENTAL ASSESSMENTS

Central Office: Bureau of Waterways Engineering and Wetlands, Rachel Carson State Office Building, Floor 2, 400 Market Street, P.O. Box 8460, Harrisburg, PA 17105-8460.

D64-040EA. Jason Anderson, P.E., Pennsylvania Fish and Boat Commission, 595 East Rolling Ridge

Drive, Bellefonte, PA 16823-9620, Mount Pleasant Township, **Wayne County**, USACOE Philadelphia District. Project proposes to breach the Hankins Pond Dam to eliminate a threat to public safety and to restore approximately 2,000 feet of stream channel to a free-flowing condition. The dam is located across a tributary to West Branch Lackawaxen River (HQ-CWF, MF) (Forest City, PA Quadrangle, Latitude: 41.7151; Longitude: -75.3951).

ACTIONS**THE PENNSYLVANIA CLEAN STREAMS LAW AND THE FEDERAL CLEAN WATER ACT****FINAL ACTIONS TAKEN FOR NPDES PERMITS AND WQM PERMITS**

The Department has taken the following actions on previously received applications for new, amended and renewed NPDES and WQM permits, applications for permit waivers and NOIs for coverage under General Permits. This notice of final action is provided in accordance with 25 Pa. Code Chapters 91 and 92a and 40 CFR Part 122, implementing provisions of The Clean Streams Law (35 P.S. §§ 691.1—691.101) and the Federal Clean Water Act (33 U.S.C.A. §§ 1251—1376).

<i>Location</i>	<i>Permit Authority</i>	<i>Application Type or Category</i>
Section I	NPDES	Renewals
Section II	NPDES	New or Amendment
Section III	WQM	Industrial, Sewage or Animal Wastes; Discharges to Groundwater
Section IV	NPDES	MS4 Individual Permit
Section V	NPDES	MS4 Permit Waiver
Section VI	NPDES	Individual Permit Stormwater Construction
Section VII	NPDES	NOI for Coverage under NPDES General Permits

Sections I—VI contain actions regarding industrial, animal or sewage wastes discharges, discharges to groundwater, and discharges associated with MS4, stormwater associated with construction activities and CAFOs. Section VII contains notices for parties who have submitted NOIs for Coverage under General NPDES Permits. The approval for coverage under these General NPDES Permits is subject to applicable effluent limitations, monitoring, reporting requirements and other conditions in each General Permit. The approval of coverage for land application of sewage sludge or residential septage under applicable general permit is subject to pollutant limitations, pathogen and vector attraction reduction requirements, operational standards, general requirements, management practices and other conditions in the respective permit. The permits and related documents, effluent limitations, permitting requirements and other information are on file and may be inspected and arrangements made for copying at the contact office noted before the action.

Persons aggrieved by an action may appeal that action to the Environmental Hearing Board (Board) under section 4 of the Environmental Hearing Board Act (35 P.S. § 7514) and 2 Pa.C.S. §§ 501—508 and 701—704 (relating to Administrative Agency Law). The appeal should be sent to the Environmental Hearing Board, Second Floor, Rachel Carson State Office Building, 400 Market Street, P.O. Box 8457, Harrisburg, PA 17105-8457, (717) 787-3483. TDD users may contact the Board through the Pennsylvania AT&T Relay Service, (800) 654-5984. Appeals must be filed with the Board within 30 days of publication of this notice in the *Pennsylvania Bulletin* unless the appropriate statute provides a different time period. Copies of the appeal form and the Board's rules of practice and procedure may be obtained from the Board. The appeal form and the Board's rules of practice and procedure are also available in Braille or on audiotape from the Secretary to the Board at (717) 787-3483. This paragraph does not, in and of itself, create a right of appeal beyond that permitted by applicable statutes and decisional law.

For individuals who wish to challenge an action, the appeal must reach the Board within 30 days. A lawyer is not needed to file an appeal with the Board.

Important legal rights are at stake, however, so individuals should contact a lawyer at once. Persons who cannot afford a lawyer may qualify for free pro bono representation. Call the Secretary to the Board at (717) 787-3483 for more information.

I. NPDES Renewal Permit Actions.

Southcentral Region: Clean Water Program Manager, 909 Elmerton Avenue, Harrisburg, PA 17110. Phone: 717-705-4707.

<i>NPDES No. (Type)</i>	<i>Facility Name & Address</i>	<i>County & Municipality</i>	<i>Stream Name (Watershed #)</i>	<i>EPA Waived Y/N?</i>
PA0260185 CAFO	Barry Christopher L 230 Obie Road Newmanstown, PA 17074	Heidelberg Township, Lebanon County	Watershed 7-J	Y
PA0266418 CAFO	Trout Brothers LLC 508 Red Rock Road Loysville, PA 17047-6100	Jackson Township, Perry County	Watershed 7-A	Y

III. WQM Industrial Waste and Sewerage Actions under The Clean Streams Law.

Southwest Region: Clean Water Program Manager, 400 Waterfront Drive, Pittsburgh, PA 15222-4745.

WQM Permit No. 1117201, Industrial, SIC Code 4911, **CPV Fairview LLC**, 50 Braintree Hill Office Park, Braintree, MA 02184.

This proposed facility is located in Jackson Township, **Cambria County**.

Description of Proposed Action/Activity: Construction and operation of wastewater treatment facilities at the CPV Fairview Energy Center.

WQM Permit No. 5617404, Sewage, **Landy Joseph**, 108 Osage Path, Stoystown, PA 15563.

This proposed facility is in Indian Lake Borough, **Somerset County**.

Description of Proposed Action/Activity: Installation of SRSTP to replace malfunctioning on-lot system.

WQM Permit No. 3092201 A-3, Industrial, SIC Code 4941, **Southwestern PA Water Authority**, 1442 Jefferson Road, Jefferson, PA 15344-4159.

This existing facility is located in Cumberland Township, **Greene County**.

Description of Proposed Action/Activity: Construction of a gravity sludge thickener, sludge holding tank and dewatering centrifuge.

V. NPDES Waiver Stormwater Discharges from MS4 Actions.

The following waiver applications have been approved for a 5-year period. The Department is issuing waivers for the following MS4s instead of NPDES permit coverage.

Southwest Regional Office: Clean Water Program Manager, 400 Waterfront Drive, Pittsburgh, PA 15222-4745. Phone: 412.442.4000.

<i>NPDES Waiver No.</i>	<i>Applicant Name & Address</i>	<i>Municipality, County</i>	<i>Receiving Water(s)/Use(s)</i>
PAG136154	Freedom Borough Freedom Borough Collection & Conveyance Authority 901 3rd Avenue Freedom, PA 15042-1738	Freedom Borough, Beaver	Dutchman Run Ohio River WWF
PAG136392	Franklin Township Sewer Authority 353 Town Country Road Vanderbilt, PA 15486	Franklin Township, Fayette County	Redstone Creek/WWF
PAG136396	Upper Burrell Township 3735 Seventh Street New Kensington, PA 15067	Upper Burrell Township, Westmoreland County	Unnamed Tributary to Pucketa Creek/TSF
PAG136308	North Sewickley Township 893 Mercer Road Beaver Falls, PA 15010-6815	North Sewickley Township, Beaver	Unnamed Tributary to Beaver River, Beaver River, Bennetts Run and Connoquenessing Creek/WWF
PAG136359	Fayette City Borough P.O. Box 552 2 Street EXT Fayette City, PA 15438	Fayette City Borough, Fayette County	Lamb Lick Run & Monongahela River/WWF
PAG136189	South Huntingdon Township 75 Supervisor Drive West Newton, PA 15089-1848	South Huntingdon Township, Westmoreland County	Unnamed Tributary to Sewickley Creek/WWF
PAG132298	Glendon Borough 24 Franklin Street Easton, PA 18042	Glendon Borough, Northampton	Unnamed Tributary of Lehigh River/CWF and MF

The following waiver applications have been approved for a 5-year period. The Department is issuing waivers for the following MS4s instead of NPDES permit coverage.

Southcentral Regional Office: Clean Water Program Manager, 909 Elmerton Avenue, Harrisburg, PA 17110-8200. Phone: 717.705.4800.

<i>NPDES Waiver No.</i>	<i>Applicant Name & Address</i>	<i>Municipality, County</i>	<i>Receiving Water(s)/Use(s)</i>
PAG133626	Lower Windsor Township York County 2425 Craley Road Wrightsville, PA 17368-8922	Lower Windsor Township, York County	Unnamed Tributary to Kreutz Creek, Canadochly Creek, Unnamed Tributary to Cabin Creek, and Fishing Creek/WWF, TSF and MF

<i>NPDES Waiver No.</i>	<i>Applicant Name & Address</i>	<i>Municipality, County</i>	<i>Receiving Water(s)/Use(s)</i>
PAI133545	Union Township Berks County 1445 E Main Street Douglassville, PA 19518-9140	Union Township, Berks County	Schuylkill River, Unnamed Tributary to Schuylkill River, Unnamed Stream, and Sixpenny Creek/WWF, CWF and MF
PAG133682	Union Township Lebanon County 3111 State Route 72 Jonestown, PA 17038-8741	Union Township, Lebanon County	Unnamed Tributary to Reeds Creek, Unnamed Stream, Swatara Creek, and Unnamed Tributary of Swatara Creek/WWF and MF
PAG133610	Adamstown Borough Berks & Lancaster County 3000 N Reading Road Adamstown, PA 19501-0546	Adamstown Borough, Lancaster County	Little Muddy Creek/TSF and MF
PAG133757	Butler Township Adams County 2379 Table Rock Road Biglerville, PA 17307	Butler Township, Adams County	Willoughby Run and Unnamed Tributary to Conewago Creek/WWF and MF
PAG133737	Abbottstown Borough Adams County 241 High Street Abbottstown, PA 17307	Abbottstown Borough, Adams	Unnamed Tributary to Beaver Creek and Beaver Creek/WWF and MF

VI. NPDES Discharges of Stormwater Associated with Construction Activities Individual Permit Actions.

Southeast Region: Waterways & Wetlands Program Manager, 2 East Main Street, Norristown, PA 19401. Telephone 484-250-5160.

<i>NPDES Permit No.</i>	<i>Applicant Name & Address</i>	<i>County</i>	<i>Municipality</i>	<i>Receiving Water/Use</i>
PAD150052	The Vanguard Group (Horatio Realty Trust) 400 Devon Park Drive Wayne, PA 19087	Chester	East Whiteland Township	Little Valley Creek EV
PAD230012	City of Philadelphia Division of Aviation Philadelphia International Airport Terminal D-E Philadelphia International Airport Philadelphia, PA 19153	Delaware	Tinicum Township	Tidal Delaware River WWF-MF
PAD230011	Newtown Township Municipal Authority 209 Bishop Hollow Road Newtown Square, PA 19073-3219	Delaware	Newtown Township	Crum Creek HQ-CWF Lewis Run MF
PAD230024	AG-RW Edgmont Parent, LLC 25A Hanover Road Suite 310 Florham Park, NJ 07932	Delaware	Edgmont Township	Ridley Creek HQ-TSF Plumsock Run HQ-TSF
PAD460014	Wyndmoor Properties, LLC 8218 Ardmore Avenue Wyndmoor, PA 19038	Montgomery	Springfield Township	Tributary 00854 to Wissahickon Creek TSF-MF
PAD510017	ALTA Industrial Properties, Inc. 355 Newbold Road Fairless Hills, PA 19030	Philadelphia	City of Philadelphia	Schuylkill River WWF
PAD510016	ALTA Industrial Properties, Inc. 355 Newbold Road Fairless Hills, PA 19030	Philadelphia	City of Philadelphia	Schuylkill River WWF

Southcentral Region: Waterways & Wetlands Program, 909 Elmerton Avenue, Harrisburg, PA 17110, Nathan Crawford, Section Chief, Telephone 717.705.4802.

<i>Permit #</i>	<i>Applicant Name & Address</i>	<i>County</i>	<i>Municipality</i>	<i>Receiving Water/Use</i>
PAD210011 Issued	SKDM WPT II, LLC c/o Clarius Partners, LLC 200 West Madison Street Suite 3410 Chicago, IL 60606	Cumberland	West Pennsboro Township	Big Spring Creek (Designated Use CWF, MF; Existing Use HQ-CWF, MF) West Branch Mount Rock Spring Creek (Designated Use WWF, MF)

Southwest Region: Waterways & Wetlands Program, 400 Waterfront Drive, Pittsburgh, PA 15222, Dana Drake, Waterways and Wetlands Program Manager, 412-442-4000.

<i>NPDES Permit No.</i>	<i>Applicant Name & Address</i>	<i>County</i>	<i>Municipality</i>	<i>Receiving Water/Use</i>
PAD020006	Robert and Sandra Wright 1603 Fox Chase Drive Sewickley, PA 15143	Allegheny County	Edgeworth Borough	Little Sewickley Creek (HQ-TSF)
PAD630018	Pennsylvania American Water—Washington District 300 Galley Road, McMurray, PA 15317	Washington County	Canton Township	UNT to Buffalo Creek (HQ-WWF)

VII. Approvals to Use NPDES and/or Other General Permits.

The EPA Region III Administrator has waived the right to review or object to this permit action under the waiver provision 40 CFR 123.23(d).

List of NPDES and/or Other General Permit Types.

PAG-1	General Permit for Discharges from Stripper Oil Well Facilities
PAG-2	General Permit for Discharges of Stormwater Associated With Construction Activities
PAG-3	General Permit for Discharges of Stormwater From Industrial Activities
PAG-4	General Permit for Discharges from Small Flow Treatment Facilities
PAG-5	General Permit for Discharges from Petroleum Product Contaminated Groundwater Remediation Systems
PAG-6	General Permit for Wet Weather Overflow Discharges from Combined Sewer Systems (CSO)
PAG-7	General Permit for Beneficial Use of Exceptional Quality Sewage Sludge by Land Application
PAG-8	General Permit for Beneficial Use of Non-Exceptional Quality Sewage Sludge by Land Application to Agricultural Land, Forest, a Public Contact Site or a Land Reclamation Site
PAG-8 (SSN)	Site Suitability Notice for Land Application Under Approved PAG-8 General Permit Coverage
PAG-9	General Permit for Beneficial Use of Residential Septage by Land Application to Agricultural Land, Forest, or a Land Reclamation Site
PAG-9 (SSN)	Site Suitability Notice for Land Application Under Approved PAG-9 General Permit Coverage
PAG-10	General Permit for Discharges from Hydrostatic Testing of Tanks and Pipelines
PAG-11	General Permit for Discharges from Aquatic Animal Production Facilities
PAG-12	Concentrated Animal Feeding Operations (CAFOs)
PAG-13	Stormwater Discharges from Municipal Separate Storm Sewer Systems (MS4)
PAG-14	(To Be Announced)
PAG-15	General Permit for Discharges from the Application of Pesticides

General Permit Type—PAG-02

Waterways & Wetlands Program Manager, 2 East Main Street, Norristown, PA 19401. Telephone 484-250-5160.

<i>Facility Location & Municipality</i>	<i>Permit No.</i>	<i>Applicant Name & Address</i>	<i>Receiving Water/Use</i>	<i>Contact Office & Phone No.</i>
Upper Providence Township Delaware County	PAC230050	Aqua Pennsylvania Wastewater, Inc. 762 West Lancaster Avenue Bryn Mawr, PA 19010	Ridley Creek TSF-MF	Southeast Regional Office 2 East Main Street Norristown, PA 19401 484-250-5900

<i>Facility Location & Municipality</i>	<i>Permit No.</i>	<i>Applicant Name & Address</i>	<i>Receiving Water / Use</i>	<i>Contact Office & Phone No.</i>
Radnor Township Delaware County	PAG02002314041	ESIII L.P. 107 Twaddell Mill Road Wilmington, DE 19807	Camp Run to Darby Creek CWF-MF Wigwam Run to Darby Creek CWF-MF	Southeast Regional Office 2 East Main Street Norristown, PA 19401 484-250-5900
Ridley Township Delaware County	PAC230057	M.G.M. Ridley Parking, L.P. 760 Parkes Run Lane Villanova, PA 19085	Darby Creek WWF	Southeast Regional Office 2 East Main Street Norristown, PA 19401 484-250-5900
Hatfield Township Montgomery County	PAC460079	Aspen Mill, LLC 205 East Mill Road Hatboro, PA 19040	UNT West Branch Neshaminy Creek WWF-MF	Southeast Regional Office 2 East Main Street Norristown, PA 19401 484-250-5900
Limerick Township Montgomery County	PAC460104	Moscariello Construction Co. 24 Donny Brook Way Collegetown, PA 19426	UNT Landis Creek TSF-MF	Southeast Regional Office 2 East Main Street Norristown, PA 19401 484-250-5900
Upper Merion Township Montgomery County	PAC460155	Storage Partners of Chemical Road LP 636 Skippack Pike Suite 100 Blue Bell, PA 19422	UNT to Trout Creek WWF-MF	Southeast Regional Office 2 East Main Street Norristown, PA 19401 484-250-5900

Northeast Region: Waterways and Wetlands Program Manager, 2 Public Square, Wilkes-Barre, PA 18701-1915.

<i>Facility Location: Municipality & County</i>	<i>Permit No.</i>	<i>Applicant Name & Address</i>	<i>Receiving Water / Use</i>	<i>Contact Office & Phone No.</i>
Allen Twp Northampton County	PAC480035	Johanna Chervak Rock-Lehigh Valley LLC 92 Headquarters Plaza, North Tower, 9th Fl Morristown, NJ 07960	Catasauqua Creek (CWF/MF)	Northampton County Conservation District 610-829-6276
Palmer Twp Tatamy Borough Northampton County	PAC480039	Chris Hermance Carson Commerce Lane, LLC 201 King of Prussia Rd Ste 650 Radnor, PA 19087	Shoeneck Creek (WWF, MF)	Northampton County Conservation District 610-829-6276

Waterways & Wetlands Program, 909 Elmerton Avenue, Harrisburg, PA 17110-8200, Nathan Crawford, Section Chief, 717.705.4802.

<i>Facility Location: Municipality & County</i>	<i>Permit No.</i>	<i>Applicant Name & Address</i>	<i>Receiving Water / Use</i>	<i>Contact Office & Phone No.</i>
Reading Township Adams County Issued	PAC010044	Miller Group Holding, LP 950 East Main Street Schuylkill Haven, PA 17072	UNT Markel Run (WWF, MF)	Adams County Conservation District 670 Old Harrisburg Road Suite 201 Gettysburg, PA 17325-3404 717.334.0636
Oley Township Berks County Issued	PAC060100	Oley Valley School District 17 Jefferson Street Oley, PA 19547	Furnace Creek (CWF, MF)	Berks County Conservation District 1238 County Welfare Road Suite 200 Leesport, PA 19533-9710 610.372.4657

<i>Facility Location: Municipality & County</i>	<i>Permit No.</i>	<i>Applicant Name & Address</i>	<i>Receiving Water/Use</i>	<i>Contact Office & Phone No.</i>
Muhlenberg Township Berks County Issued	PAC060104	Muhlenberg School District 801 Bellevue Avenue Reading, PA 19605	Laurel Run (WWF, MF)	Berks County Conservation District 1238 County Welfare Road Suite 200 Leesport, PA 19533-9710 610.372.4657
Lower Allen Township Cumberland County Issued	PAC210004	Charter Homes at Highpoint, Inc. 1190 Dillerville Road Lancaster PA 17601 and Ruth D. Leshner 1340 Rossmoyne Road Mechanicsburg, PA 17055	UNT Cedar Run, (CWF) UNT Yellow Breeches (CWF)	Cumberland County Conservation District 310 Allen Road Suite 301 Carlisle, PA 17013-9101 717.240.7812
North Londonderry Township Lebanon County Issued	PAC380031	GraePoint Evangelical Free Church P.O. Box 269 Palmyra, PA 17078	Killinger Creekj (TSF, MF)	Lebanon County Conservation District 2120 Cornwall Road Lebanon, PA 17042-9788 717.277.5275
Salisbury Township Lancaster County Issued	PAC360184	Jai Jaliyan LLC 924 Hillcrest Drive Kinzers, PA 17535	UNT Pequea Creek (CWF/MF)	Lancaster County Conservation District 1383 Arcadia Road Room 200 Lancaster, PA 17601-3149 717.299.5361, ext. 5
East Petersburg Borough Lancaster County Issued	PAC360153	Donald Emich 6089 Parkridge Drive East Petersburg, PA 17520	UNT Pequea Creek (CWF, MF)	Lancaster County Conservation District 1383 Arcadia Road Room 200 Lancaster, PA 17601-3149 717.299.5361, ext. 5
Union Township Lebanon County Issued	PAC380056	Sam S. Sharma 2210 Eaglesmoor Lane Enola, PA 17025	Swatara Creek (WWF)	Lebanon County Conservation District 2120 Cornwall Road Lebanon, PA 17042-9788 717.277.5275
Penn Township York County Issued	PAC670015	Beechwood Ventures, LLC 1500 Baltimore Street Hanover, PA 17331	Oil Creek (WWF)	York County Conservation District 118 Pleasant Acres Road York, PA 17402 717.840.7430
Conewago Township York County Issued	PAC670096	David Williamson 4601 Susquehanna Trail North York, PA 17406	Billion Run/TSF	York County Conservation District 118 Pleasant Acres Road York, PA 17402 717-840-7430
Springettsbury Township York County Issued	PAC670127	Timothy F. Pasch 2645 Carnegie Rd York, PA 17402	Kreutz Creek/WWF	York County Conservation District 118 Pleasant Acres Road York, PA 17402 717-840-7430
Conewago Township York County Issued	PAC670102	Kinsley (Managing Partner) FT-LLLP Partnership Rick Fink 6259 Reynolds Mill Road Seven Valleys, PA 17360	Oak Run/TSF	York County Conservation District 118 Pleasant Acres Road York, PA 17402 717-840-7430

NOTICES

1599

Northcentral Region: Watershed Management Program Manager, 208 West Third Street, Williamsport, PA 17701.

<i>Facility Location & Municipality</i>	<i>Permit No.</i>	<i>Applicant Name & Address</i>	<i>Receiving Water/Use</i>	<i>Contact Office & Phone No.</i>
Loyalsock Twp, Lycoming Cnty	PAC410018	Lycoming Housing Authority 1941 Lincoln Drive Montoursville, PA 17754	West Branch Susquehanna River WWF, MF	Lycoming County Conservation District 542 County Farm Rd Ste 202 Montoursville, PA 17754 (570) 433-3003

Southwest Region: Waterways & Wetlands Program, 400 Waterfront Drive, Pittsburgh, PA 15222, Dana Drake, Waterways and Wetlands Program Manager, 412-442-4000.

<i>Facility Location and Municipality</i>	<i>Permit No.</i>	<i>Applicant Name and Address</i>	<i>Receiving Water/Use</i>	<i>Contact Office and Phone No.</i>
Cambria Township	PAC110036	Skywater-Ebensburg, LLC One R. E. Michel Drive Glen Burnie, MD 21060	UNT South Branch Blacklick Creek (CWF)	Cambria County Conservation District 401 Candlelight Drive Suite 229 Ebensburg, PA 15931 (814) 472-2120
South Union Township	PAC260023	Kelly Piatti P.O. Box 1087 Uniontown, PA 15401	UNT to Redstone Creek (WWF)	Fayette County Conservation District 10 Nickman Plaza Lemont Furnace, PA 15456 (724) 438-4497
South Union Township	PAC260020	Brownfield Farms 59 Miller Avenue Uniontown, PA 15401	UNT to Redstone Creek (WWF)	Fayette County Conservation District 10 Nickman Plaza Lemont Furnace, PA 15456 (724) 438-4497
North Union Township	PAC260016	Null Land, Inc. 682 West Main Street Uniontown, PA 15401	Jennings Run (WWF)	Fayette County Conservation District 10 Nickman Plaza Lemont Furnace, PA 15456 (724) 438-4497
Georges Township	PAC260014	Fairchance-Georges Joint Municipal Sewer Authority 141 Big Six Road Smithfield, PA 15478	Georges Creek/York Run (WWF)	Fayette County Conservation District 10 Nickman Plaza Lemont Furnace, PA 15456 (724) 438-4497
South Union Township	PAC260015	Cherry Tree Square Development, LLC 234 Pittsburgh Street Uniontown, PA 15401	UNT to Coal Lick Run (WWF)	Fayette County Conservation District 10 Nickman Plaza Lemont Furnace, PA 15456 (724) 438-4497
Menallen Township	PAC260010	Robert Paull 788 New Salem Road Uniontown, PA 15401	Dunlap Creek (WWF)	Fayette County Conservation District 10 Nickman Plaza Lemont Furnace, PA 15456 (724) 438-4497
Armstrong Township	PAC320021	PennDOT Engineering District 10-0 2550 Oakland Avenue Indiana, PA 15701	Curry Run (CWF); UNT to Curry Run (CWF)	Indiana County Conservation District 625 Kolter Drive Suite 8 Indiana, PA 15701 (724) 471-4751
Somerset Township	PAG02005616003	United Mobile Home Properties, Inc. 150 Clay Street Suite 450 Morgantown, WV 26501	UNT to East Branch of Coxes Creek (WWF)	Somerset Conservation District 6024 Glades Pike Suite 103 Somerset, PA 15501 (814) 445-4652

General Permit Type—PAG-13

<i>Facility Location Municipality & County</i>	<i>Permit No.</i>	<i>Applicant Name & Address</i>	<i>Receiving Water/Use</i>	<i>Contact Office & Phone No.</i>
North Apollo Borough Armstrong County	PAG136389	North Apollo Borough Armstrong County 1421 Leonard Avenue P.O. Box 501 North Apollo, PA 15673	Kiskiminetas River—18-B	DEP Southwest Regional Office Clean Water Program 400 Waterfront Drive Pittsburgh, PA 15222-4745 412.442.4000
California Borough Washington County	PAG136380	California Borough 225 3rd Street California, PA 15419-1131	Monongahela River 19-C	DEP Southwest Regional Office Clean Water Program 400 Waterfront Drive Pittsburgh, PA 15222-4745 412.442.4000
North Fayette Township Allegheny County	PAG136267	North Fayette Township 400 North Branch Road Oakdale, PA 15071-1064	Half Crown Run, Unnamed Tributary to Robinson Run, Robinson Run, Unnamed Tributary to Montour Run, Unnamed Tributary to Fishing Run, and Montour Run—20-G and 20-F	DEP Southwest Regional Office Clean Water Program 400 Waterfront Drive Pittsburgh, PA 15222-4745 412.442.4000
Vanport Township Beaver County	PAG136144	Vanport Township 477 State Avenue Vanport, PA 15009-1536	Unnamed Tributary to Twomile Run, Twomile Run, Sixmile Run, and Unnamed Tributary to Ohio River—20-B	DEP Southwest Regional Office Clean Water Program 400 Waterfront Drive Pittsburgh, PA 15222-4745 412.442.4000
Patterson Township Beaver County	PAG136289	Patterson Township 1600 19th Avenue Beaver Falls, PA 15010-5360	Beaver River, Brady Run, and Unnamed Tributary to Walnut Bottom Run—20-B	DEP Southwest Regional Office Clean Water Program 400 Waterfront Drive Pittsburgh, PA 15222-4745 412.442.4000
Green Tree Borough Allegheny County	PAG136268	Green Tree Borough Allegheny County 10 West Manilla Avenue Pittsburgh, PA 15220-3310	Unnamed Tributary to Chartiers Creek, Unnamed Tributary to Yellow Creek, and Unnamed Tributary of Sawmill Run—20-F	DEP Southwest Regional Office Clean Water Program 400 Waterfront Drive Pittsburgh, PA 15222-4745 412.442.4000
Brighton Township Beaver County	PAG136159	Brighton Township 1300 Brighton Road Beaver, PA 15009-9238	Unnamed Tributary to South Branch Brady Run, Unnamed Tributary to Beaver River, Unnamed Tributary to Twomile Run, Twomile Run, Sixmile Run, Unnamed Tributary to Brady Run, Unnamed Tributary of Brady Run, Unnamed Tributary to Ohio River, Unnamed Tributary to Sixmile Run, Fourmile Run, and Unnamed Tributary of Ohio River—20-B	DEP Southwest Regional Office Clean Water Program 400 Waterfront Drive Pittsburgh, PA 15222-4745 412.442.4000

<i>Facility Location Municipality & County</i>	<i>Permit No.</i>	<i>Applicant Name & Address</i>	<i>Receiving Water / Use</i>	<i>Contact Office & Phone No.</i>
Avalon Borough Allegheny County	PAG136151	Avalon Borough 640 California Avenue Pittsburgh, PA 15202-2499	Spruce Run and Ohio River—20-G	DEP Southwest Regional Office Clean Water Program 400 Waterfront Drive Pittsburgh, PA 15222-4745 412.442.4000
Clarks Green Borough Lackawanna County	PAG132209	Clarks Green Borough 104 N. Abington Road Clarks Green, PA 18411	Unnamed Tributaries to Summit Lake Creek, and Unnamed Tributary to Ackerly Creek—5-A and 4-F	DEP Northeast Regional Office Clean Water Program 2 Public Square Wilkes-Barre, PA 18701-1915 570.826.2511

PUBLIC WATER SUPPLY PERMITS

The Department has taken the following actions on applications received under the Pennsylvania Safe Drinking Water Act (35 P.S. §§ 721.1—721.17) for the construction, substantial modification or operation of a public water system.

Persons aggrieved by an action may appeal that action to the Environmental Hearing Board (Board) under section 4 of the Environmental Hearing Board Act and 2 Pa.C.S. §§ 501—508 and 701—704. The appeal should be sent to the Environmental Hearing Board, Second Floor, Rachel Carson State Office Building, 400 Market Street, P.O. Box 8457, Harrisburg, PA 17105-8457, (717) 787-3483. TDD users may contact the Board through the Pennsylvania AT&T Relay Service, (800) 654-5984. Appeals must be filed with the Board within 30 days of publication of this notice in the *Pennsylvania Bulletin* unless the appropriate statute provides a different time period. Copies of the appeal form and the Board's rules of practice and procedure may be obtained from the Board. The appeal form and the Board's rules of practice and procedure are also available in Braille or on audiotape from the Secretary to the Board at (717) 787-3483. This paragraph does not, in and of itself, create a right of appeal beyond that permitted by applicable statutes and decisional law.

For individuals who wish to challenge an action, the appeal must reach the Board within 30 days. A lawyer is not needed to file an appeal with the Board.

Important legal rights are at stake, however, so individuals should show this document to a lawyer at once. Persons who cannot afford a lawyer may qualify for free pro bono representation. Call the Secretary to the Board at (717) 787-3483 for more information.

SAFE DRINKING WATER

Actions taken under the Pennsylvania Safe Drinking Water Act.

Southcentral Region: Safe Drinking Water Program Manager, 909 Elmerton Avenue, Harrisburg, PA 17110.

Permit No. 0616515, Public Water Supply.
Applicant **Reading Area Water Authority**

Municipality	Reading
County	Berks
Responsible Official	William Murray, Executive Director 1801 Kutztown Road Reading, PA 19604
Type of Facility	Rehabilitation of the 18th Ward Water Booster Station which will include upgrading the existing two pumps with new impellers and motors as well as installing a third pump. Additional work includes the installation of approximately 21,300 feet of water mainline which will allow the delivery of up to 2,500 gallons per minute to the proposed Birdsboro Power LLC facility.
Consulting Engineer	Thomas L. Weld Jr., PE BCM Engineers 920 Germantown Pike Plymouth, PA 19462
Permit to Construct Issued	2/28/2018
Permit No. 3118501 MA, Minor Amendment , Public Water Supply.	Happy Trails Campground
Applicant	Penn Township
Municipality	Huntingdon
County	Patrick J. Mulcahy, Jr., Engineer 227 Franklin Street Suite 300 Johnstown, PA 15901
Responsible Official	This project consists of the installation of approximately 70' of 12" diameter CW900 PVC pipe at Entry Point (EP) 101 that will provide additional contact time necessary to provide 4-Log treatment of viruses.
Type of Facility	

Consulting Engineer Stephen M. Sewalk, PE
The EADS Group, Inc
227 Franklin Street
Suite 300
Johnstown, PA 15901

Permit to Construct 2/28/2018
Issued

Comprehensive Operation Permit No. 7500010 issued to: **Orchard Hill Management, LLC (PWS ID No. 7500010)**, Carroll Township, **Perry County** on 2/28/2018 for the operation of facilities at Orchard Hill Mobile Home Park submitted under Application No. 7500010.

Operation Permit No. 5015507 issued to: **Liverpool Municipal Authority (PWS ID No. 7500014)**, Liverpool Borough, **Perry County** on 3/2/2018 for facilities submitted under Application No. 5015507.

Operation Permit No. 4418501 MA issued to: **McVeytown Borough Authority (PWS ID No. 4440011)**, McVeytown Borough, **Mifflin County** on 3/2/2018 for facilities approved under Construction Permit No. 4418501 MA.

Northcentral Region: Safe Drinking Water Program Manager, 208 West Third Street, Suite 101, Williamsport, PA 17701-6448.

Permit No. 1717503-MA—Operation—Public Water Supply.

Applicant **Aqua Pennsylvania**
Township/Borough Sandy Township
County **Clearfield County**
Responsible Official Mr. Patrick R. Burke
Director of Operations Greater Pennsylvania
Aqua Pennsylvania
726 West Lancaster Avenue
Bryn Mawr, PA 19010

Type of Facility Public Water Supply-Operation
Consulting Engineer Robert Horvat
Entech Engineering, Inc.
400 Rouser Road
Building 2, Suite 200
Coraopolis, PA 15108

Permit Issued February 28, 2018
Description of Action Authorizes operation of the sodium hypochlorite-based disinfection systems that have replaced gas chlorine-based disinfection systems at N-12, N-14 and N-32 Well Stations.

Southwest Region: Water Supply Management Program Manager, 400 Waterfront Drive, Pittsburgh, PA 15222-4745.

Permit No. 3218501, Public Water Supply.

Applicant **Pennsylvania American Water Company**
800 West Hersheypark Drive
Hershey, PA 17033

[Borough or Township] White Township
County **Indiana**
Type of Facility McHenry Hill water storage tank mixer

Consulting Engineer Gwin, Dobson & Foreman, Inc.
3121 Fairway Drive
Altoona, PA 16602

Permit to Construct March 5, 2018
Issued

Permit No. 3217527MA, Minor Amendment. Public Water Supply.

Applicant **Pennsylvania American Water Company**
800 West Hersheypark Drive
Hershey, PA 17033

[Borough or Township] White Township
County **Indiana**
Type of Facility McHenry Hill water storage tank
Consulting Engineer Gwin, Dobson & Foreman, Inc.
3121 Fairway Drive
Altoona, PA 16602

Permit to Construct March 5, 2018
Issued

Permit No. 0317508MA, Minor Amendment. Public Water Supply.

Applicant **Worthington-West Franklin Joint Municipal Authority**
102 West Main Street
Worthington, PA 16262

[Borough or Township] West Franklin Township
County **Armstrong**
Type of Facility Craigsville Waterline Extension Project
Consulting Engineer Gibson-Thomas Engineering Co., Inc.
1004 Ligonier Street
P.O. Box 853
Latrobe, PA 15650

Permit to Construct March 5, 2018
Issued

Permit No. 0217545MA, Minor Amendment. Public Water Supply.

Applicant **West View Water Authority**
210 Perry Highway
Pittsburgh, PA 15229

[Borough or Township] Neville Township
County **Allegheny**
Type of Facility North Shore High Service Pump # 3
Consulting Engineer Bankson Engineers, Inc.
Suite 200
267 Blue Run Road
Cheswick, PA 15024

Permit to Construct March 5, 2018
Issued

Northwest Region: Safe Drinking Water Program Manager, 230 Chestnut Street, Meadville, PA 16335-3481.

Permit No. 2017502, Public Water Supply.

Applicant **Aqua Pennsylvania Inc.**
Township or Borough Conneaut Lake Borough
County **Crawford**

Type of Facility Public Water Supply
 Consulting Engineer Robert L. Horvat, PE
 Entech Engineering
 400 Rouser Road, Suite 200
 Coraopolis, PA 15108

Permit to Construct February 26, 2018
 Issued

Permit No. 1615501, Public Water Supply.

Applicant **Corner Water Supply and Service**

Township or Borough Paint and Elk Townships

County **Clarion**

Type of Facility Public Water Supply

Consulting Engineer Gregory Rademacher, PG
 Groundwater Resources
 23074 Highway 198
 Saegertown, PA 16433

Permit to Construct February 26, 2018
 Issued

Operation Permit issued to **Pine Grove Township Waterworks, PWSID No. 6215501**, Pine Grove Township, **Warren County**. Permit Number 6215501 issued February 27, 2018 for the operation of the Well 2A and abandonment of Well No 2. This permit is issued in response to an operation inspection conducted by the Department of Environmental Protection personnel on February 7, 2018.

SEWAGE FACILITIES ACT PLAN APPROVAL

Plan Approvals Granted Under the Pennsylvania Sewage Facilities Act (35 P.S. § 750.5).

Southwest Region: Water Management Program Manager, 400 Waterfront Drive, Pittsburgh, PA 15222-4745.

Plan Location:

Borough or Township	Borough or Township Address	County
Hempfield Township	1132 Woodward Drive Greensburg, PA 15601	Westmoreland

Plan Description: The Plan provides for the Municipal Authority of Westmoreland County (MAWC) to establish a framework for addressing and eliminating existing and future domestic, commercial, industrial and sanitary sewage problems that exist in the service area that encompasses Southeastern Hempfield Township and Youngwood Borough. This plan proposes the abandonment of the Youngwood Borough Wastewater Treatment Facility, installing a flow equalization tank at the New Stanton Wastewater Treatment plant and upsizing various sewer interceptors.

LAND RECYCLING AND ENVIRONMENTAL REMEDIATION

UNDER ACT 2, 1995 PREAMBLE 2

The following plans and reports were submitted under the Land Recycling and Environmental Remediation Standards Act (35 P.S. §§ 6026.101—6026.907).

Provisions of Sections 301—308 of the Land Recycling and Environmental Remediation Standards Act (act) (35

P.S. §§ 6026.301—6026.308) require the Department to publish in the *Pennsylvania Bulletin* a notice of submission of plans and reports. A final report is submitted to document cleanup of a release of a regulated substance at a site to one of the act's remediation standards. A final report provides a description of the site investigation to characterize the nature and extent of contaminants in environmental media, the basis for selecting the environmental media of concern, documentation supporting the selection of residential or nonresidential exposure factors, a description of the remediation performed and summaries of sampling analytical results which demonstrate that remediation has attained the cleanup standard selected. Submission of plans and reports, other than the final report, will also be published in the *Pennsylvania Bulletin*. These include the remedial investigation report, risk assessment report and cleanup plan for a site-specific standard remediation. A remedial investigation report includes conclusions from the site investigation; concentration of regulated substances in environmental media; benefits of reuse of the property; and, in some circumstances, a fate and transport analysis. If required, a risk assessment report describes potential adverse effects caused by the presence of regulated substances. If required, a cleanup plan evaluates the abilities of potential remedies to achieve remedy requirements.

For further information concerning plans or reports, contact the environmental cleanup program manager in the Department regional office under which the notice of receipt of plans or reports appears. If information concerning plans or reports is required in an alternative form, contact the community relations coordinator at the appropriate regional office. TDD users may telephone the Department through the Pennsylvania AT&T Relay Service at (800) 654-5984.

The Department has received the following plans and reports:

Southeast Region: Environmental Cleanup Program Manager, 2 East Main Street, Norristown, PA 19401.

Preparatory Charter High School, 1428 Point Breeze Avenue, City of Philadelphia, **Philadelphia County**. Andrew Basehoar, PG, TTI Environmental, 1253 North Church Street, Moorestown, NJ 08057 on behalf of Charles M. Pearsall, III, Friends of the Preparatory Charter School, 1928 Point Breeze Avenue, Philadelphia, PA 19145 submitted a Final Report concerning remediation of site soil contaminated with unleaded gasoline. The report is intended to document remediation of the site to meet the Statewide Health Standard.

Fancher Residence, 1206 Linden Avenue, Lower Morefield Township, **Bucks County**. Sean M. Damon, Langan Engineering, P.O. Box 1569, Doylestown, PA 18901-0219 on behalf of Louis Fancher, 1206 Linden Avenue, Yardley, PA 19067-7430 submitted a Remedial Investigation Report/Final Report concerning remediation of site soil and groundwater contaminated with other organics. The report is intended to document remediation of the site to meet the Statewide Health Standard.

Clermont Property, 329 East Township Road, Franconia Township, **Bucks County**, Walter H. Hungartner, III, RT Environmental Services, Inc., 215 West Church Road, King of Prussia, PA 19406 on behalf of Christopher R. Canavan Sr., Blecker Acquisitions, LP, 404 Sumneytown Pike, Suite 200, North Wales, PA 19454 submitted a Final Report concerning remediation of site soil contaminated with arsenic. The report is intended to document remediation of the site to meet the Site-Specific Standard.

PA Turnpike/Parx Casino Fuel Oil, 2786 Galloway Road, Bensalem Township, **Bucks County**. Kenneth North, Pennsylvania Turnpike Commission, 700 South Eisenhower Boulevard, Middletown, PA 17057 submitted a Final Report concerning remediation of site soil contaminated with No. 2 fuel oil. The report is intended to document remediation of the site to meet the Statewide Health Standard.

260 South Broad Street, 260 South Broad, City of Philadelphia, **Philadelphia County**. Stephan D. Bower, PG, Environmental Standards Inc., 1140 Valley Forge Road, P.O. Box 810, Valley Forge, PA 19482-0810 on behalf of Sarina Rose, Post 260 Property Owner, LLC, P.O. 44131, Philadelphia, PA 19144 submitted a Remedial Investigation/Cleanup Plan concerning remediation of site soil and groundwater contaminated with No. 2 fuel oil. The report is intended to document remediation of the site to meet the Site-Specific Standard.

Flamer Residence, 553 East Chestnut Street, City of Coatesville, **Chester County**. Andrew Markoski, Patriot Environmental Management, LLC, 21 Unionville Road, P.O. Box 629, Douglasville, PA 19518 on behalf of Gregory Woerth, Whitlock and Woerth, Inc., 1220 Georgetown Road, Christiana, PA 17509 submitted a Final Report concerning remediation of site soil contaminated with fuel oil. The report is intended to document remediation of the site to meet the Statewide Health Standard.

200 Welsh Road, 200 Welsh Road, Horsham Township, **Montgomery County**. Paul Martino, PG, Pennoni Associates, Inc., 1900 Market Street, Philadelphia, PA 19103 on behalf of Dr. Eric Rieders, Maryland Avenue Holdings, LLC, 900 Hill Road, P.O. Box 456, Rushland, PA 18956 submitted a Final Report concerning remediation of site groundwater contaminated with chlorinated solvents. The report is intended to document remediation of the site to meet the Statewide Health Standard.

Rohm & Haas Company-WWTP Bristol Plant, 200 Route 23, Bristol Township, **Bucks County**. David J. Kistner, AECOM, 625 West Ridge Pike, Suite E-100, Conshohocken, PA 19428 on behalf of Robert L. Caselberry, Rohm and Haas Company, 310 George Paterson Boulevard, Bristol, PA 19007 submitted a Remedial Investigation Report/Cleanup Plan and Final Report concerning remediation VOCs, SVOCs, and metals in groundwater. The report is intended to document remediation of the site to meet the Site-Specific Standard.

Southcentral Region: Environmental Cleanup and Brownfields Program Manager, 909 Elmerton Avenue, Harrisburg, PA 17110. Phone 717.705.4705.

Alumax Mill Products—Linpar Release Area, 1480 Manheim Pike, Lancaster, PA 17604-3167, Manheim Township, **Lancaster County**. Tetra Tech, 661 Andersen Drive, Foster Plaza 7, Pittsburgh, PA 15220-2745, on behalf of Alumax Mill Products, 1480 Manheim Pike, Lancaster, PA 17604-3167, submitted a Cleanup Plan concerning remediation of site soil and groundwater contaminated with Linpar Cold Rolling Oil. The report is intended to document remediation of the site to meet the Site Specific Standard.

Flagship Cargo Line MO Spill, PA Turnpike MM 202.3 Eastbound and 89 Stoney Lane, Newburgh, PA 17240, Hopewell Township, **Cumberland County**. McCutcheon Enterprises, Inc., 250 Park Road, Apollo, PA 15613, on behalf of PA Turnpike Commission, 700 Eisenhower Boulevard, Middletown, PA 17106-7676, and Steven Nehf, 89 Stoney Lane, Newburgh, PA 17240 submitted a Final Report concerning remediation of site soil

contaminated with motor oil. The report is intended to document remediation of the site to meet the Residential Statewide Health Standard.

Northcentral Region: Environmental Cleanup Program Manager, 208 West Third Street, Williamsport, PA 17701.

Old Way Logistics, LLC Diesel Release I-80 at MM 217W, Liberty Township, **Montour County**. Northridge Group, Inc., P.O. Box 231, Northumberland, PA 17857, on behalf of Old Way Logistics, LLC, 4547 Green Park Road, St. Louis, MO 63123, has submitted a Final Report concerning remediation of site soil contaminated with diesel fuel. The report is intended to document remediation of site to meet the Statewide Health Standard.

Milton Area High School, 700 Mahoney Street, Milton Borough, **Northumberland County**. Penn Recycling, Inc., 2525 Trenton Avenue, P.O. Box 3514, Williamsport, PA 17701, on behalf of Mid-State Trading Co., 2525 Trenton Avenue, Williamsport, PA 17701, has submitted a Final Report concerning remediation of site soil contaminated with hydraulic fluid. The report is intended to document remediation of the site to meet the Statewide Health Standard.

Snyder Fuels Release, PA Route 147 and Brush Valley Road, Upper Augusta Township, **Northumberland County**. LaBella Associates, PC, 1000 Dunham Drive, Suite B, Dunmore, PA 18512, on behalf of Snyder Fuels, Inc., P.O. Box 191, Sunbury, PA 17801, has submitted a Final Report—Addendum 1 concerning remediation of site soil and groundwater contaminated with diesel fuel and unleaded gasoline. The report is intended to document remediation of the site to meet the Statewide Health Standard.

SWN, LLC T1 04 Lepley Pad, Milk Plant Drive, Liberty Township, **Tioga County**. Civil & Environmental Consultants, Inc., 333 Baldwin Road, Pittsburgh, PA 15205, on behalf of SWN Production Company, LLC, 917 SR 92 North, Tunkhannock, PA 18657, has submitted a Final Report concerning remediation of site soil contaminated with produced water. The report is intended to document remediation of the site to meet the Statewide Health Standard.

Northwest Region: Environmental Cleanup & Brownfields Program Manager, 230 Chestnut Street, Meadville, PA 16335-3481.

United Brass Works, Inc., 944 West 12th Street, City of Erie, **Erie County**. ECS Mid-Atlantic, LLC, 56 Grumbacher Road, Suite D, York, PA 17406, on behalf of United Brass Works, Inc., 714 South Main Street, Randleman, NC 27317 submitted a Remedial Investigation Report/Risk Assessment Report/Cleanup Plan/Final Report concerning the remediation of site soil contaminated with antimony, cadmium, lead, tetrachloroethylene and site groundwater contaminated with arsenic, benzo[a]pyrene, benzo[g,h,i]perylene, lead, tetrachloroethylene, and vinyl chloride. The report is intended to document remediation of the site to meet the Site-Specific Standard.

LAND RECYCLING AND ENVIRONMENTAL REMEDIATION

UNDER ACT 2, 1995
PREAMBLE 3

The Department has taken action on the following plans and reports under the Land Recycling and Environmental Remediation Standards Act (35 P.S. §§ 6026.101—6026.907).

Section 250.8 of 25 Pa. Code and administration of the Land Recycling and Environmental Remediation Standards Act (act) require the Department to publish in the *Pennsylvania Bulletin* a notice of its final actions on plans and reports. A final report is submitted to document cleanup of a release of a regulated substance at a site to one of the remediation standards of the act. A final report provides a description of the site investigation to characterize the nature and extent of contaminants in environmental media, the basis of selecting the environmental media of concern, documentation supporting the selection of residential or nonresidential exposure factors, a description of the remediation performed and summaries of sampling methodology and analytical results which demonstrate that the remediation has attained the cleanup standard selected. Plans and reports required by the act for compliance with selection of remediation to a site-specific standard, in addition to a final report, include a remedial investigation report, risk assessment report and cleanup plan. A remedial investigation report includes conclusions from the site investigation; concentration of regulated substances in environmental media; benefits of reuse of the property; and, in some circumstances, a fate and transport analysis. If required, a risk assessment report describes potential adverse effects caused by the presence of regulated substances. If required, a cleanup plan evaluates the abilities of potential remedies to achieve remedy requirements. A work plan for conducting a baseline remedial investigation is required by the act for compliance with selection of a special industrial area remediation. The baseline remedial investigation, based on the work plan, is compiled into the baseline environmental report to establish a reference point to show existing contamination, describe proposed remediation to be done and include a description of existing or potential public benefits of the use or reuse of the property. The Department may approve or disapprove plans and reports submitted. This notice provides the Department's decision and, if relevant, the basis for disapproval.

For further information concerning the plans and reports, contact the environmental cleanup program manager in the Department regional office under which the notice of the plan or report appears. If information concerning a final report is required in an alternative form, contact the community relations coordinator at the appropriate regional office. TDD users may telephone the Department through the Pennsylvania AT&T Relay Service at (800) 654-5984.

The Department has received the following plans and reports:

Southeast Region: Environmental Cleanup Program Manager, 2 East Main Street, Norristown, PA 19401.

ANC, 1400 Byberry Road, Lower Moreland Township, **Montgomery County**. Mark Fortna, DelVal Soil & Environmental Consultants, Inc., 4050 Skyron Drive, Doylestown, PA 18902 on behalf of Michael A. Downs, PE, Toll Brothers, Inc., 250 Gibraltar Road, Horsham, PA 19044 submitted a Remedial Investigation Report/Cleanup Plan concerning the remediation of site soil contaminated with PAHs. The Report was approved by the Department on February 2, 2018.

Global Advanced Metals USA Inc., 650 County Line Road, Douglas Township, **Montgomery County**. Kevin Frysinger, Environmental Standards Inc., 1140 Valley Road, Valley Forge, PA 19482 on behalf of Joseph Atkinson, Global Advanced Metals USA, Inc., 650 County Line Road, Boyertown, PA 19512 submitted a Final Report concerning the remediation of site groundwater

contaminated with VOCs. The Final Report demonstrated attainment of the Site-Specific Standard and was approved by the Department on February 1, 2018.

Fort Washington MGP Site, 4432 Pennsylvania Avenue, Whitmarsh Township, **Montgomery County**. Brendan Moran, Kleinfelder, Inc., 180 Sheree Boulevard, Suite 3800, Exton, PA 19341 on behalf of Peter Farrand, Sr., PECO Energy Company, 2301 Market Street, S7-2, Philadelphia, PA 19103 submitted a Final Report concerning the remediation of site soil contaminated with PAHs. The Final Report demonstrated attainment of the Statewide Health Standard and was approved by the Department on February 1, 2018.

Acme, Starr Street & Nutt Road, Phoenixville Borough, **Chester County**. Michael S. Welsh, PE, Welsh Environmental Inc., 131 Clearview Drive, Downingtown, PA 19335 on behalf of Adam Loew, P-Ville Associates, LP, 55 County Club Drive, Downingtown, PA 19335 submitted a Remedial Investigation Report concerning the remediation of site groundwater contaminated with tetrachloroethylene. The Report was disapproved by the Department on February 8, 2018.

Hurford Residence, 201 Pineville Road, Wrightstown Township, **Bucks County**. Richard D. Trimpi, Trimpi Associates, Inc., 1635 Old Plains Road, Pennsburg, PA 18073 on behalf of Stephanie Price, Amica, 520 Fellowship Road, Suite E-506, Mt. Laurel, PA 08054 submitted a Final Report concerning the remediation of site soil contaminated with No. 2 fuel oil. The Final Report demonstrated attainment of the Statewide Health Standard and was approved by the Department on January 19, 2018.

Regency Apartments, 13 Iven Avenue, Radnor Township, **Delaware County**. Richard S. Werner, Environmental Consulting, Inc., 2002 Renaissance Boulevard, Suite 110, King of Prussia, PA 19406 on behalf of Patrick Barton, Apartment Management, LLC, 116 North Swarthmore Avenue, Suite 1, Ridley, PA 19078 submitted a Final Report concerning the remediation of site soil contaminated with petroleum. The Final Report demonstrated attainment of the Statewide Health Standard and was approved by the Department on February 6, 2018.

Central Penn Capital Management, 1247 Ward Avenue, West Chester Township, **Chester County**. Paul Nachlas, PG, Independence Environmental Consulting, Inc., 1750 Kaylor Road, Hummelstown, PA 17036 on behalf of Gregory K. Millen, Central Penn Capital Management, 1817 Old Homestead Lane, Lancaster, PA 17610 submitted a Remedial Investigation Report/Final Report concerning the remediation of site soil and groundwater contaminated with aviation fuel. The Report was disapproved by the Department on January 31, 2018.

Eggert Residence, 545 Hallowell Avenue, Warminster Township, **Bucks County**. Jeremy W. Bolyn, Environmental Maintenance, 1420 East Mermaid Lane, Glenside, PA 19038 on behalf of Linda Eggert, 545 Hallowell Avenue, Warminster, PA 18974 submitted a Final Report concerning the remediation of site soil contaminated with heating oil. The Final Report demonstrated attainment of the Statewide Health Standard and was approved by the Department on January 25, 2018.

Northeast Region: Eric Supey, Environmental Cleanup & Brownfields Program Manager, 2 Public Square, Wilkes-Barre, PA 18701-1915.

Gabriel Property, 147 Morris Avenue, Scranton City, **Lackawanna County**. LaBella Associates, 1000 Dunham Drive, Suite B, Dunmore, PA 18512, on behalf of Michael

Gabriel, 147 Morris Avenue, Scranton, PA 18504, submitted a Final Report concerning remediation of site soils contaminated with kerosene. The report documented remediation of the site to meet Statewide Health Standards and was approved by the Department on February 28, 2018.

Bethlehem Commerce Center Site—Lot 88, 1005 Harvard Avenue, Bethlehem City, **Northampton County**. HDR Engineering, Inc., 1720 Spillman Drive, Bethlehem, PA 18015, on behalf of Lehigh Valley Industrial Park, Inc., 1720 Spillman Drive, Bethlehem, PA 18015, submitted a Site-Specific final report concerning remediation of site soils contaminated with historical fill. The report documented remediation of the site to meet the Site-Specific Standard and was approved by the Department on February 26, 2018.

Southcentral Region: Environmental Cleanup and Brownfields Program Manager, 909 Elmerton Avenue, Harrisburg, PA 17110. Phone 717.705.4705.

Antonio Randazzo Heating Oil Release, 179, 187 & 197 South Main Street, Yoe, PA 17313, Yoe Borough, **York County**. ECS Mid-Atlantic, LLC, 56 Grumbacher Road, Suite D, York, PA 17406, on behalf of F&R Romas, LLC, 970 Castle Pond Drive, York, PA 17402, submitted a Final Report concerning remediation of site soil and groundwater contaminated with heating oil released from an aboveground storage tank. The Final Report did not demonstrate attainment of the Residential Statewide Health Standard, and was disapproved by the Department on March 2, 2018.

Walker Elementary School, 7864 William Penn Highway, Mifflintown, PA 17059, Walker Township, **Juniata County**. P. Joseph Lehman, Inc., Olde Farm Office Centre, P.O. Box 419, Hollidaysburg, PA 16648, on behalf of Juniata County School District, 7864 William Penn Highway, Mifflintown, PA 17059, submitted a Final Report concerning remediation of groundwater contaminated with # 2 fuel oil. The Final Report was administratively incomplete and was disapproved by the Department on March 5, 2018.

Northcentral Region: Environmental Cleanup Program Manager, 208 West Third Street, Williamsport, PA 17701.

Harry BRA Pad, 12101 U.S. Route 6, West Burlington Township, **Bradford County**. Leidos, Inc., 6310 Allentown Blvd, Suite 110, Harrisburg, PA 17112, on behalf of Chesapeake Appalachia, LLC, 300 N. 2nd Street, 5th Floor, Harrisburg, PA 17101, has submitted a Final Report concerning remediation of site soil contaminated with produced water. The report demonstrated attainment of the Background and Statewide Health Standards and was approved by the Department on February 28, 2018.

SWN Production Company, LLC GU H—Robinson Ferguson—Pad, 2359 Anderson Road, Stevensville, Stevens Township, **Bradford County**. Resource Environmental Management, Inc., 50 Maple Street, Montrose, PA 18801, on behalf of SWN Production Company, LLC, 917 State Route 92 North, Tunkhannock, PA 18657, has submitted a Final Report concerning remediation of site soil contaminated with methanol. The report demonstrated attainment of the Statewide Health Standard and was approved by the Department on March 1, 2018.

SWN Production Company, LLC GU 2—Cooley—Pad, 557 Cooley Road, Wyalusing, Orwell Township, **Bradford County**. Resource Environmental Management, Inc., 50 Maple Street, Montrose, PA 18801, on behalf of SWN Production Company, LLC, 917 State

Route 92 North, Tunkhannock, PA 18657, has submitted a Final Report concerning remediation of site soil contaminated with methanol. The report demonstrated attainment of the Statewide Health Standard and was approved by the Department on March 1, 2018.

Old Way Logistics, LLC Diesel Release I-80 at MM 217W, Liberty Township, **Montour County**. Northridge Group, Inc., P.O. Box 231, Northumberland, PA 17857, on behalf of Old Way Logistics, LLC, 4547 Green Park Road, St. Louis, MO 63123, has submitted a Final Report concerning remediation of site soil contaminated with diesel fuel. The report demonstrated of the Statewide Health Standard and was approved by the Department on March 1, 2018.

Leighow Oil Company Tanker Spill, Intersection of State Route 11 and State Route 15, Shamokin Dam Borough, **Snyder County**. Mountain Research, LLC, 825 25th Street, Altoona, PA 16601, on behalf of Leighow Oil Company, 118 Eyer Road, Danville, PA 17821 has submitted a Final Report concerning remediation of site soils contaminated with diesel fuel. The report demonstrated attainment of the Statewide Health Standard and was approved by the Department on February 27, 2018.

Northwest Region: Environmental Cleanup & Brownfields Program Manager, 230 Chestnut Street, Meadville, PA 16335-3481.

United Brass Works, Inc., 944 West 12th Street, City of Erie, **Erie County**. ECS Mid-Atlantic, LLC, 56 Grumbacher Road, Suite D, York, PA 17406, on behalf of United Brass Works, Inc., 714 South Main Street, Randleman, NC 27317 submitted a Remedial Investigation Report/Risk Assessment Report/Cleanup Plan/Final Report concerning the remediation of site soil contaminated with antimony, cadmium, lead, tetrachloroethylene and site groundwater contaminated with arsenic, benzo[a]pyrene, benzo[g,h,i]perylene, lead, tetrachloroethylene, and vinyl chloride. The Report was disapproved by the Department on March 1, 2018.

HAZARDOUS WASTE TRANSPORTER LICENSE

Actions on applications for Hazardous Waste Transporter License received under the Solid Waste Management Act (35 P.S. §§ 6018.101—6018.1003) and regulations to transport hazardous waste.

Central Office: Bureau of Land Recycling and Waste Management, Division of Hazardous Waste Management, P.O. Box 69170, Harrisburg, PA 17106-9170.

Hazardous Waste Transporter License Reissued

Active Environmental Technologies, Inc., 203 Pine Street, Mount Holly, NJ 08060. License No. PA-AH 0840. Effective Feb. 28, 2018.

Clean Earth of North Jersey, Inc., 115 Jacobus Avenue, South Kearny, NJ 07032. License No. PA-AH 0797. Effective Mar. 05, 2018.

Tradebe Treatment and Recycling Northeast, LLC, dba Tradebe Transportation, LLC, 47 Gracey Avenue, Meriden, CT 06451. License No. PA-AH 0378. Effective Feb. 28, 2018.

Renewal Applications Received

Active Environmental Technologies, Inc., 203 Pine Street, Mount Holly, NJ 08060. License No. PA-AH 0840. Effective Feb. 28, 2018.

Clean Earth of North Jersey, Inc., 115 Jacobus Avenue, South Kearny, NJ 07032. License No. PA-AH 0797. Effective Mar. 05, 2018.

Tradebe Treatment and Recycling Northeast, LLC, dba Tradebe Transportation, LLC, 47 Gracey Avenue, Meriden, CT 06451. License No. PA-AH 0378. Effective Feb. 28, 2018.

**REGULATED MEDICAL AND
CHEMOTHERAPEUTIC WASTE TRANSPORTER
LICENSES**

Actions on applications for Regulated Medical and Chemotherapeutic Waste Transporter License received under the Solid Waste Management Act and the act of June 28, 1988 (P.L. 525, No. 93) and regulations to transport regulated medical and chemotherapeutic waste.

Central Office: Bureau of Land Recycling and Waste Management, Division of Hazardous Waste Management, P.O. Box 69170, Harrisburg, PA 17106-9170.

Regulated Medical and Chemotherapeutic Waste Transporter Reissued

Environmental Waste Minimization, Inc., 14 Brick Kiln Court, Northampton, PA 18067. License No. PA-HC 0219. Effective Feb. 26, 2018.

MUNICIPAL WASTE GENERAL PERMITS

Permit(s) Issued Under the Solid Waste Management Act; the Municipal Waste Planning, Recycling and Waste Reduction Act (53 P.S. §§ 4000.101—4000.1904); and Residual Waste Regulations for a General Permit to Operate Residual Waste Processing Facilities and the Beneficial Use of Residual Waste other than Coal Ash.

Northwest Regional Office: 230 Chestnut Street, Meadville, PA 16335.

General Permit Application No. WMGM043, Program I.D. WMGM043NW004, TC Recycling, LLC, 120 Hutchman Road, Mars, PA 16046. On March 1, 2018 the Department issued coverage under General Permit WMGM043 to provide for acceptance, transfer, and processing prior to beneficial use of construction and demolition waste materials. The permitted processing is limited to: a) sorting, screening, and/or shredding of unpainted and untreated natural wood waste, b) sorting, screening, and/or crushing of stone, brick, block, and concrete, and c) sorting and screening of cardboard, gypsum board, asphalt shingles, particle board, plastic, scrap metal, and glass. The Determination of Applicability was received by the Department on September 7, 2017.

RESIDUAL WASTE GENERAL PERMITS

Permit(s) Issued Under the Solid Waste Management Act (35 P.S. §§ 6018.101—6018.1003); the Municipal Waste Planning, Recycling and Waste Reduction Act; and Residual Waste Regulations for a General Permit to Operate Residual Waste Processing Facilities and the Beneficial Use of Residual Waste other than Coal Ash.

Northwest Regional Office: 230 Chestnut Street, Meadville, PA 16335.

General Permit Application No. WMGR081, Program I.D. WMGR081NW002, TC Recycling, LLC, 120 Hutchman Road, Mars, PA 16046. On March 1, 2018, the Department issued coverage under General Permit WMGR081 to provide for processing by disassembling, mechanical processing (by sizing, shaping, separating and volume reduction only), and associated storage prior to

reuse or recycling at the processing or transfer facility, of uncontaminated and source-separated electronic devices. The Determination of Applicability was received by the Department on September 27, 2017.

**REGISTRATION FOR RESIDUAL WASTE
GENERAL PERMITS**

Renewal of a Registration issued under the Solid Waste Management Act; the Municipal Waste Planning, Recycling and Waste Reduction Act; and Residual Waste Regulations for a General Permit to Operate Residual Waste Processing Facilities and/or the Beneficial Use of Residual Waste Other Than Coal Ash.

Southcentral Regional Office: Waste Management Program, 909 Elmerton Avenue, Harrisburg, PA 17110-8200.

General Permit No. WMGR025SC003. Darrel L. Ebersole, dba Rocky Village Compost, 245 Village Road, Lebanon, PA 17042 in North Cornwall Township, Lebanon County. The Department of Environmental Protection has issued the renewal of a registration under General Permit WMGR025 to Darrel L. Ebersole, dba Rocky Village Compost. This general permit authorizes the composting and beneficial use of the following categories of source-separated wastes: agricultural waste other than mortalities, butcher waste other than whole carcass, food processing waste, pre-consumer and post-consumer food residuals, yard waste, land clearing and grubbing material, untreated wood waste, gypsum wallboard, paper, cardboard, waxed cardboard, virgin paper mill sludge and spent mushroom substrate. This registration was issued on March 1, 2018.

Persons interested in reviewing the general permit may contact John Oren, Permits Section Chief, Waste Management Program, 909 Elmerton Avenue, Harrisburg, PA 17110, (717) 705-4706. TDD users may contact the Department through the Pennsylvania AT&T Relay Service, (800) 654-5984.

AIR QUALITY

General Plan Approval and Operating Permit Usage Authorized under the Air Pollution Control Act (35 P.S. §§ 4001—4015) and 25 Pa. Code Chapter 127 to construct, modify, reactivate or operate air contamination sources and associated air cleaning devices.

Southeast Region: Air Quality Program, 2 East Main Street, Norristown, PA 19401.

Contact: James Beach, New Source Review Chief—Telephone: 484-250-5920.

GP3-15-0078: Allan Myers, L.P. (638 Lancaster Avenue, Malvern, PA 19355) On March 6, 2018 for a portable nonmetallic mineral processing plant and crusher in Charlestown Township, Chester County.

GP11-15-0011: Allan Myers, L.P. (638 Lancaster Avenue, Malvern, PA 19355) On March 6, 2018 for four diesel-fired non-road engines associated with a portable nonmetallic mineral processing plant and crusher in Charlestown Township, Chester County.

Southcentral Region: Air Quality Program, 909 Elmerton Avenue, Harrisburg, PA 17110.

Contact: Thomas Hanlon, Facilities Permitting Chief, 717-705-4862, Virendra Trivedi, New Source Review Chief, 717-705-4863, or William Weaver, Regional Air Quality Manager, 717-705-4702.

GP1-36-05134A: Eurofins Lancaster Laboratories, Inc. (2425 New Holland Pike, Lancaster, PA 17601) on February 28, 2018, for two new natural gas-fired boilers, 11.7 MMBtu each, under GP1, at the environmental laboratory facility located in Upper Leacock Township, **Lancaster County**.

GP1-31-05021A: PA Dept. of Corrections (1100 Pike Street, Huntingdon, PA 16654-1112) on February 27, 2018, for a new 31.4 MMBtu, No. 2 oil-fired boiler, under GP1, at the Huntingdon State Correctional Institution located in Smithfield Township, **Huntingdon County**.

Northwest Region: Air Quality Program, 230 Chestnut Street, Meadville, PA 16335-3481.

Contact: David Balog, New Source Review Chief—Telephone: 814-332-6328.

GP5-16-153C: Snyder Brothers—Truitt Station (90 Glade Dr., P.O. Box 1022, Kittanning, PA 16201) on March 1, 2018, for the authority to continue operation for a 215-brake horse power (bhp) compressor engine, a 0.2 MMBtu/hr dehydrator, and four process storage tanks. (BAQ-GPS/GP5) located at their facility in Redbank Township, **Clarion County**.

GP5-20-257C: Range Resources Appalachia, LLC—Lippert Station (100 Throckmorton St., Suite 1200, Fort Worth, Texas 76102) on March 1, 2018, for the authority to operate One Lean burn, 4 stroke natural gas compressor engine, One Smith Natural Gas Dehydrator, Four water storage tanks, One oil storage tank and facility fugitive emissions. (BAQ-GPS/GP5) located at their facility in East Fairfield Township, **Crawford County**.

GP2-20-288B: Suburban Heating Oil Partners (2440 Dairy Rd., Lancaster, PA 17601) on February 21, 2018, for the authority to operate a 20,000 gallon gasoline storage tank (BAQ-GPS/GP2) located at their facility in Hayfield Township, **Crawford County**.

GP5-61-195C: Range Resources Appalachia LLC—Haslett Compressor Station (3000 Town Center Blvd., Canonsburg, PA 15317) on March 1, 2018, for the reauthorization with no modification to their existing Natural Gas Production Facility permit. (BAQ-GPS/GP5) located at their facility in Jackson Township, **Venango County**.

GP5-62-155C: Enervest Operating—Lamoree Compressor Station (300 Capitol St., Suite 200, Charleston, WV 25301) on February 27, 2018, for the authority to operate a natural gas fired compressor engine (Caterpillar G3516 LE), glycol dehydrator, and associated storage tank (BAQ-GPS/GP5) located at their facility in Eldred Township, **Warren County**.

Plan Approvals Issued under the Air Pollution Control Act and regulations in 25 Pa. Code Chapter 127, Subchapter B relating to construction, modification and reactivation of air contamination sources and associated air cleaning devices.

Southwest Region: Air Quality Program, 400 Waterfront Drive, Pittsburgh, PA 15222-4745.

Contact: Alan Binder, PE, Environmental Engineer Manager—Telephone: 412-442-4168.

03-00125: Peoples Natural Gas Company, LLC (1201 Pitt St., Pittsburgh, PA 15221-2029) On February 22, 2018, the Department of Environmental Protection issued Air Quality Plan Approval # PA-03-00125 to allow the construction and initial temporary operation of a natural gas-fired, 4-stroke ultra-lean burn, Caterpillar Model No. G3606TALEI compressor engine rated at 1,775

bhp as a permanent replacement for Source 103 which was decommissioned and removed from service in 2016 at the Valley Compressor Station located in Cowanshannock Township, **Armstrong County**.

Plan Approval Revisions Issued including Extensions, Minor Modifications and Transfers of Ownership under the Air Pollution Control Act and 25 Pa. Code §§ 127.13, 127.13a and 127.32.

Southeast Region: Air Quality Program, 2 East Main Street, Norristown, PA 19401.

Contact: James A. Beach, New Source Review Chief—Telephone: 484-250-5920.

46-0026I: Global Packaging Inc. (209 Brower Avenue, Oaks, PA 19456) On March 2, 2017 for the installation of a regenerative thermal oxidizer in Upper Providence Township, **Montgomery County**.

23-0119D: Sunoco Partners MKT & Term LP (100 Green Street, Marcus Hook, PA 19061-4800) On February 26, 2018 to install four (4) new cryogenic storage tanks for the storage of liquid ethane, butane, and propane addition installations include necessary piping components, in Marcus Hook, **Delaware County**.

Southcentral Region: Air Quality Program, 909 Elmer-ton Avenue, Harrisburg, PA 17110.

Contact: Thomas Hanlon, Facilities Permitting Chief, 717-705-4862, Virendra Trivedi, New Source Review Chief, 717-705-4863, or William Weaver, Regional Air Quality Manager, 717-705-4702.

36-05001M: Armstrong World Industries, Inc. (1507 River Road, Marietta, PA 17547) on February 28, 2018, for the replacement/installation of various control devices and equipment on the Prime and Intermediate Line (Source ID 251) and the Tile Finishing Line (Source ID 504) to improve plant hygiene, at the ceiling tile manufacturing facility in East Donegal Township, **Lancaster County**. Specifically, the following items will occur during the project: 1) the replacement of the existing 20,000 cfm internally vented baghouse (Control ID C85) & the 35,000 cfm externally vented baghouse (Control ID D03) with two (2) externally vented 50,000 cfm baghouses, 2) the temporary exhausting of Control ID C85 to the outdoor atmosphere, 3) the installation of four (4) air-knives and additional hoods/pickup points, 4) the replacement of roller conveyors with belt conveyors, 5) the replacement of the existing receiver baghouse with an 830 cfm baghouse, & 6) the replacement of the vacuum feeder stacker and a slice feeder (each equipped with an internally vented fabric filter) with a vacuum stacker and a vacuum feeder both controlled by a 7,063 cfm externally vented baghouse. The plan approval was extended.

36-05158A: Perdue AgriBusiness, LLC (P.O. Box 1537, Salisbury, MD 21802-1537) on February 28, 2018, for the construction and temporary operation of a grain elevator and a soybean oil extraction facility in Conoy Township, **Lancaster County**. The plan approval was extended.

31-05022A: AC Products, Inc., Mt Union Plant (12393 William Penn Highway, Thompsontown, PA 17094-8649) on February 27, 2018, for a new cabinet manufacturing facility including three automated spray lines and six auxiliary spray booths with hot water heaters/ovens, located in Shirley Township, **Huntingdon County**. The plan approval was extended, with a compliance schedule.

67-05005J: Brunner Island, LLC (835 Hamilton Street, Suite 150, Allentown, PA 18101-2400) on February

27, 2018, for the addition of contingent annual NO_x emission limits (TPY = tons during any consecutive 12-month period) at the Brunner Island Steam Electric Station located in East Manchester Township, **York County**. The plan approval was extended.

67-05004T P.H. Glatfelter Company (228 South Main Street, PA 17362) on February 27, 2018, for the pulp and paper manufacturing facility located in the Spring Grove Borough, **York County**. The plan approval revises the selected continuous monitoring option in Plan Approval 67-05004S regarding the 40 CFR Part 63 Subpart DDDDD (Boiler MACT) Hydrogen Chloride (HCL) emission limit for Power Boiler Number 5. The plan approval was extended.

Northcentral Region: Air Quality Program, 208 West Third Street, Williamsport, PA 17701.

Contact: Muhammad Q. Zaman, Environmental Program Manager—Telephone: 570-327-3648.

47-309-001A: United States Gypsum Company (60 PPL Road, Danville, PA 17821) extended the authorization an additional 180 days from February 26, 2018 to August 25, 2018, to permit continued operation of the synthetic gypsum truck and railcar unloading operations that are located at their Washingtonville Plant facility in Derry Township, **Montour County** pending issuance of an operating permit. The plan approval has been extended.

59-00008C: Tennessee Gas Pipeline Company LLC (1001 Louisiana Street, Houston, TX 77002) extended the authorization an additional 180 days from March 4, 2018 through August 31, 2018, to allow operation of the compressor turbine under plan approval pending issuance of an operating permit. The source is in Charleston Township, **Tioga County**. The plan approval has been extended.

19-00028A: White Pines Corp. (515 State Route 442, Millville, PA 17846) on February 28, 2018, to extend the authorization an additional 180 days until September 8, 2018, in order to continue the compliance evaluation and permit operation pending issuance of an operating permit for the facility in Pine Township, **Columbia County**. The extension authorization allows continued leachate pretreatment operation at the facility. The plan approval has been extended.

17-00063D: Pennsylvania Grain Processing, LLC (250 Technology Drive, Clearfield, PA 16830) on February 28, 2018, to extend the authorization an additional 180 days until August 28, 2018, in order to continue the compliance evaluation and permit operation pending issuance of an operating permit for the sources. The extension authorization allows continued operation of the grain storage silos located in Clearfield Borough, **Clearfield County**. The plan approval has been extended.

Southwest Region: Air Quality Program, 400 Waterfront Drive, Pittsburgh, PA 15222-4745.

Contact: Alan Binder, PE, Environmental Engineer Manager—Telephone: 412-442-4168.

04-00741A: ETC Northeast Field Services, LLC (6051 Wallace Road Ext, Suite 300, Wexford, PA 15090) On February 21, 2018, to allow continued temporary operation and completion of construction of the sources authorized at the Pike Compressor Station located in New Sewickley Township, **Beaver County**.

26-00597A: Bullsken Stone & Lime, LLC (117 Marcia Street, Latrobe, PA 15650) On February 21, 2018, for the

continued operation of a stationary nonmetallic mineral processing plant at the existing Bullsken No. 1 Mine located in Bullsken Township, **Fayette County**.

32-00230B: Texas Eastern Transmission, L.P. (P.O. Box 1642, Houston, TX 77251) plan approval extension effective on February 28, 2017, with expiration on August 28, 2018, for continued temporary operation of air contamination sources and controls at its Armagh Compressor Station located in West Wheatfield Township, **Indiana County**.

30-00072E: Consol Pennsylvania Coal Company, LLC (1000 Consol Energy Drive, Canonsburg, PA 15317) plan approval extension effective on February 28, 2017, with expiration on August 28, 2018, for continued temporary operation of air contamination sources and controls associated with the Crabapple Overland Conveyor located in Richhill Township, **Greene County**.

30-00195A: Equitrans, LP (625 Liberty Avenue, Suite 1700 EQT Plaza, Pittsburgh, PA 15222) Plan Approval Extension effective on February 28, 2017, with expiration on August 28, 2018, for continued temporary operation of air contamination sources and controls at the Jefferson Compressor Station located in Jefferson Township, **Greene County**.

65-00983A: Dominion Energy Transmission, Inc. (5000 Dominion Boulevard, Glenn Allen, VA 23060) plan approval extension effective on February 28, 2017, with expiration on August 28, 2018, for continued temporary operation of air contamination sources and controls at the Rock Springs Compressor Station located in Salem Township, **Westmoreland County**.

03-00975C: Armstrong Power, LLC (2313 State Route 156, Shelocta, PA 15774-3005) plan approval extension effective on February 28, 2017, with expiration on August 28, 2018, for continued temporary operation of air contamination sources and controls at the Armstrong Power Electric Generating Station, located in South Bend Township, **Armstrong County**.

63-00549A: Arden Landfill, Inc. (100 Rangos Lane, Washington, PA 15301) on February 27, 2018, to extend the temporary operation period for the landfill gas renewable energy facility at the Arden Landfill located in Chartiers Township, **Washington County**. The new expiration date is August 28, 2018.

11-00533A: Starprint Publications, Inc. (722 Dulancey Drive, Portage, PA 15946) Extension effective February 28, 2018, to extend the period of temporary operation of three heatset web offset lithographic printing presses and one catalytic oxidizer control device authorized under PA-11-00533A at the Starprint printing facility located in Portage Borough, **Cambria County**.

63-00969A: MarkWest Liberty Midstream and Resources, LLC (1515 Arapahoe Street Tower 2, Suite 700, Denver, CO 80202-2126) Extension effective February 28, 2018, to extend the period of temporary operation of eight rich-burn natural gas-fired compressor engines rated at 1,980 bhp each and controlled by three-way catalysts authorized under PA-63-00969A at the Three Brothers Compressor Station located in Smith Township, **Washington County**.

11-00356E: Equitrans, LP (625 Liberty Avenue, Suite 1700, Pittsburgh, PA 15222) on March 03, 2018, plan approval extension issued for 180 days to facilitate the shake-down of sources and controls at their Laurel Ridge/Rager Mountain Compressor Station located in Jackson Township, **Cambria County**.

Northwest Region: Air Quality Program, 230 Chestnut Street, Meadville, PA 16335-3481.

Contact: David Balog, New Source Review Chief—Telephone: 814-332-6328.

43-363A: Pennex Aluminum Company (93 Werner Road, Greenville, PA 16125-9499) on February 23, 2018 has issued a plan approval extension for the operation of two (2) melting furnaces, a hold furnace, two (2) homogenizing furnaces, and three (3) billet saws until August 31, 2018. This facility located in Sugar Grove Township, **Mercer County**.

Plan Approvals Denied, Terminated, Modified, Suspended or Revoked under the Air Pollution Control Act and the provisions of 25 Pa. Code §§ 127.13b and 127.13c.

Northwest Region: Air Quality Program, 230 Chestnut Street, Meadville, PA 16335-3481.

Contact: David Balog, New Source Review Chief—Telephone: 814-332-6328.

25-00092: Noram Seating (18 Market Street, Union City, PA 16438-1327) on March 2, 2018, the Department revoked the permit for the facility located in Union City Borough, **Erie County**. This Operating Permit was revoked because the facility no longer needs an operating permit. The sources are exempt from plan approval and the actual emissions are less than operating permit thresholds.

Title V Operating Permits Issued under the Air Pollution Control Act and 25 Pa. Code Chapter 127, Subchapter G.

Northeast Region: Air Quality Program, 2 Public Square, Wilkes-Barre, PA 18711-0790.

Contact: Norman Frederick, PE, Environmental Engineer Manager—Telephone: 570-826-2409.

35-00002: PEI Power Corp., Archbald Power Station (P.O. Box 157, 170 Power Blvd., Archbald, PA 18403-0157). On March 6, 2018, the Department issued a renewal Title V Operating Permit for transmission and utilities electric services operations in Archbald Borough, **Lackawanna County**. As a major source, the facility is subject to the Title V permitting requirements of the Clean Air Act Amendments as adopted by the Commonwealth under 25 Pa. Code, Chapter 127, Subchapter G.

The main sources at this facility consist of boilers and turbines. These sources have the potential to emit major quantities of regulated pollutants above Title V emission thresholds. The Title V Operating Permit includes emission restrictions, work practice standards and testing, monitoring, recordkeeping, and reporting requirements to ensure compliance with all applicable Federal and State air quality regulations.

Northwest Region: Air Quality Program, 230 Chestnut Street, Meadville, PA 16335-3481.

Contact: David Balog, New Source Review Chief—Telephone: 814-332-6328.

61-00198: Handsome Lake Energy (1 Industrial Highway, Eddystone, PA 19022-1524). The Department on February 27, 2018 issued a renewal of the Title V Permit to the electrical power generation facility in Rockland Township, **Venango County**.

The major sources at this facility are ten (10) Combustion Turbine Engines used to power generators that

produce electricity. The facility is a major stationary source as defined in Title I, Part D of the Clean Air Act Amendments due to the facility's inclusion in the NO_x Budget Program. The facility is therefore subject to the Title V Operating Permit requirements adopted in 25 Pa. Code Chapter 127, Subchapter G.

The Combustion Turbines at this facility are subject to the requirements of the Clean Air Interstate Rule (CAIR) identified 40 CFR Part 97. The sources are also subject to the Cross-State Air Pollution Regulations of 40 CFR Part 97 and the Acid Rain Permit Program. The permit contains the requirements of Plan Approval 61-198A and 61-198B including the Best Available Technology requirements and the requirements of the Standards of Performance for Stationary Gas Turbines (40 CFR 60 Subpart GG).

The potential emissions from this facility are: 95.0 TPY (tons per year)—NO_x, 72.4 TPY—CO, 13.1 TPY—PM₁₀, 9.0 TPY—VOCs, and 3.1 TPY—SO_x.

Operating Permits for Non-Title V Facilities Issued under the Air Pollution Control Act and 25 Pa. Code Chapter 127, Subchapter F.

Northeast Region: Air Quality Program, 2 Public Square, Wilkes-Barre, PA 18711-0790.

Contact: Norman Frederick, PE, Environmental Engineer Manager—Telephone: 570-826-2409.

40-00122: Leggett & Platt, Inc., LPCC Berwick (515 Salem Blvd., Berwick, PA 18603-6459). On February 27, 2018, the Department issued a renewal State-Only (Synthetic Minor) Permit for the cushions, carpet and rug, urethane, and other foam plastics (except polystyrene) manufacturing facility located in Salem Township, **Luzerne County**. The main sources at this facility consist of miscellaneous combustion units and a foam processing & handling operation. The control devices consist of a baghouse. The sources are considered minor emission sources of nitrogen oxide (NO_x), sulfur oxides (SO_x), carbon monoxide (CO), total suspended particulate (TSP) and VOC's. The operating permit contains applicable requirements for emission limitations, work practice standards, testing, monitoring, recordkeeping, and reporting standards used to verify facility compliance with Federal and State air pollution regulations.

Northwest Region: Air Quality Program, 230 Chestnut Street, Meadville, PA 16335-3481.

Contact: Matt Williams, Facilities Permitting Chief at Telephone: 814-332-6940.

24-00161: Greentree Landfill Gas Company (1925 Isaac Newton Square, Suite 280, Reston, VA 20190-5024). On February 27, 2018, the Department issued a State Only operating permit for the Greentree Booster Compressor Brockway Station located in Horton Township, **Elk County**. The sources at the facility are two Caterpillar Model G3512LE engines rated at 1,004 bhp at 1,400 RPM, each equipped with a catalyst and an emergency generator. The facility is a Natural Minor. The conditions of the previous plan approval are incorporated into the new permit. The potential emissions from the facility are as follows: 3.73 TPY CO, 39.83 TPY NO_x, 0.72 TPY M, 0.04 TPY SO_x, 3.21 TPY VOC, and 1.5 TPY formaldehyde. Engine # 1 and # 2 are subject to 40 CFR 63 Subpart ZZZZ pertaining to the NESHAPs for Stationary Reciprocating Internal Combustion Engines. The permit contains emission restrictions, recordkeeping, work prac-

tice, and additional requirements to ensure compliance with the Clean Air Act and the Air Pollution Control Act.

33-00116: MacDonald & Owen Lumber Co. (11424 Route 36, Brookville, PA 15825-8656), on February 27, 2018, the Department issued the renewal of the State-Only Operating Permit of a kiln-drying lumber facility located in Rose Township, **Jefferson County**. Permitted sources at the facility are wood-fired boilers, natural gas-fired boilers, wood-drying kilns, and planning operations. With PTEs of 43.25, 28.93, 22.92, 4.42, and 1.25 TPY for CO, NO_x, PM, VOC, and SO_x, respectively, the facility is Natural Minor. The wood-fired boilers are subject to 40 CFR 63 Subpart JJJJJJ pertaining to National Emission Standards for Hazardous Air Pollutants for Industrial, Commercial, and Institutional Boilers Area Sources. Deactivated in 2010 and removed from the operating permit in 2013, two natural gas-fired boilers, exempt from plan approval pursuant to 25 Pa. Code § 127.14(a)(3), were reactivated in 2015 and 2016. In this renewal, changes in the operating permit include the incorporation of the reactivated natural gas-fired boilers, the removal of a discontinued source (i.e., grinding operations), and the update of 40 CFR 63 Subpart JJJJJJ.

Philadelphia: Air Management Services, 321 University Avenue, Philadelphia, PA 19104-4543, Contact: Edward Wiener, Chief, Source Registration at 215-685-9476.

V14-015: The Children's Hospital of Philadelphia (34th Street and Civic Center Boulevard, Philadelphia, PA 19104) for the operation of a hospital in the City of Philadelphia, **Philadelphia County**. The facility's air emission sources include nine 800 HP boilers burning No. 2 Oil and natural gas, three 500 HP boilers burning No. 2 Oil and natural gas, one 250 HP boiler burning No. 2 Oil and natural gas, four 1,085 HP peak-shaving generators burning natural gas with four oxidation catalysts, one 536 HP emergency generator burning No. 2 Oil, two 2,168 HP emergency generators burning No. 2 Oil, three 2,000 kW emergency generators burning No. 2 Oil with three diesel oxidation catalysts, one 600 kW emergency generator burning No. 2 Oil, six 2,000 kW emergency generators burning No. 2 Oil, one 910 kW emergency generator burning No. 2 Oil, one 1,027 HP emergency generator burning No. 2 Oil, and one 90 kW fire pump burning No. 2 Oil.

S14-018: Philadelphia University (4201 Henry Lane, Philadelphia, PA 19144) for the operation of a university in the City of Philadelphia, **Philadelphia County** and to incorporate a responsible official change. The facility's air emission sources include twenty five (25) combustion units each firing natural gas and rated 1.7 MMBtu/hr or less, five (5) combustion units each firing No. 2 fuel oil and rated 1.6 MMBtu/hr or less, sixteen (16) combustion units each firing No. 2 fuel oil or natural gas and rated 5.3 MMBtu/hr or less, and four (4) diesel fueled emergency generators each rated 450 kW or less.

OP17-000033: Jerith Manufacturing Company, Inc. (14400 McNulty Road, Philadelphia, PA 19154) for the operation of an aluminum fencing manufacturing facility in the City of Philadelphia, **Philadelphia County**. The facility's air emission sources include three (3) burners for parts washers at 4.8, 4.8, and 1.2 MMBtu/hr burning natural gas, six (6) drying/curing ovens at 5.4, 4.8, 2.88, 1.08, 0.84, and 0.84 MMBtu/hr burning natural gas, three (3) heat cleaning furnace with afterburner at 1.2, 1.2, and 0.29 MMBtu/hr or less burning natural gas, and three (3) warm air furnaces each 2.1 MMBtu/hr burning natural gas.

OP17-000021: Cintas Corporation (10080 Sandmeyer Lane, Philadelphia, PA 19116) for installation of seven (7) washers each with a capacity of 500 lbs/batch, four (4) dryers 500lb/batch and 2.8 MMBtu/hr each firing natural gas, one 155 lbs/batch and 2.8 MMBtu/hr pony dryer firing natural gas, a waste water treatment, a 1.5 MMBtu/hr Steam Tunnel firing natural gas, and a 8.3 MMBtu/hr boiler firing natural gas.

OP17-000012: Girard College Power Plant (2101 S. College Avenue, Philadelphia, PA 19121) for the operation of a school in the City of Philadelphia, **Philadelphia County**. The facility's air emission sources include three (3) 744 HP boilers that can burn No 2 fuel oil or natural gas and one (1) 300 HP boiler that can burn No. 2 fuel oil or natural gas.

OP17-000009: SJA Construction Inc. (3600 26th Street, Philadelphia, PA 19145) for the operation of a concrete plant facility in the City of Philadelphia, **Philadelphia County**. The facility's air emission source includes two cement bins, a mixer, a baghouse, and a 200 tons/hour electric powered impact crusher.

Operating Permit Revisions Issued including Administrative Amendments, Minor Modifications or Transfers of Ownership under the Air Pollution Control Act and 25 Pa. Code §§ 127.412, 127.450, 127.462 and 127.464.

Southeast Region: Air Quality Program, 2 East Main Street, Norristown, PA 19401.

Contact: Janine Tulloch-Reid, Facilities Permitting Chief—Telephone: 484-250-5920.

15-00086: Darling Ingredients Inc., dba Bakery Feeds (97 Westbrook Drive, Honey Brook, PA 19344) On March 6, 2018 for the incorporation of plan approval 15-0086B for an increase in the allowable emissions of carbon monoxide from the rotary dryer with biomass burner into the State Only Operating Permit for this facility located in Honeybrook Township, **Chester County**.

Southcentral Region: Air Quality Program, 909 Elmer-ton Avenue, Harrisburg, PA 17110.

Contact: Thomas Hanlon, Facilities Permitting Chief, 717-705-4862, Virendra Trivedi, New Source Review Chief, 717-705-4863, or William Weaver, Regional Air Quality Manager, 717-705-4702.

36-05152: Kellogg USA, Inc. (2050 State Road, Caller Box 3006, Lancaster, PA 17604) on February 27, 2018, for the breakfast cereal manufacturing facility located in East Hempfield Township, **Lancaster County**. The State-only permit was administratively amended in order to incorporate the requirements of Plan Approval No. 36-05152E.

De Minimis Emissions Increases Authorized under 25 Pa. Code § 127.449.

Southcentral Region: Air Quality Program, 909 Elmer-ton Avenue, Harrisburg, PA 17110.

Contact: Thomas Hanlon, Facilities Permitting Chief, 717-705-4862, Virendra Trivedi, New Source Review Chief, 717-705-4863, or William Weaver, Regional Air Quality Manager, 717-705-4702.

05-05006: Columbia Gas Transmission, LLC (1700 MacCorkle Avenue SE, Charleston, WV 25314). Pursuant to 25 Pa. Code § 127.449(i), this *PA Bulletin* notice is for a de minimis emissions increase of 0.0034 TPY VOC

resulting from an existing 10,000 gallon-capacity wastewater storage tank (A15) as well as the construction of a new 10,000 gallon-capacity wastewater storage tank (A16) at its Artemas Compressor Station located in Mann Township, **Bedford County**. This is the second de minimis emissions increase event at the facility during the term of the current operating permit.

Northwest Region: Air Quality Program, 230 Chestnut Street, Meadville, PA 16335-3481.

Contact: Dave Balog, New Source Review Chief or Matt Williams, Facilities Permitting Chief—Telephone: 814-332-6340.

Date	Source	PM ₁₀ (tons)	SO _x (tons)	NO _x (tons)	VOC (tons)	CO (tons)
2-28-2018	Stand-alone Spray Booth	0.09	-	-	0.018	-
Total Reported Increases		0.09	-	-	0.018	-
Allowable		0.6 ton/source 3 tons/facility	1.6 ton/source 8 tons/facility	1 ton/source 5 tons/facility	1 ton/source 5 tons/facility	4 tons/source 20 tons/facility

ACTIONS ON COAL AND NONCOAL MINING ACTIVITY APPLICATIONS

Actions on applications under the Surface Mining Conservation and Reclamation Act (52 P.S. §§ 1396.1—1396.19a); the Noncoal Surface Mining Conservation and Reclamation Act (52 P.S. §§ 3301—3326); The Clean Streams Law; the Coal Refuse Disposal Control Act (52 P.S. §§ 30.51—30.66); and The Bituminous Mine Subsidence and Land Conservation Act (52 P.S. §§ 1406.1—1406.20a). The final action on each application also constitutes action on the NPDES permit application and, if noted, the request for a Section 401 Water Quality Certification. Mining activity permits issued in response to applications will also address the application permitting requirements of the following statutes: the Air Quality Pollution Act (35 P.S. §§ 4001—4014); the Dam Safety and Encroachments Act (32 P.S. §§ 693.1—693.27); and the Solid Waste Management Act (35 P.S. §§ 6018.101—6018.1002).

Coal Permits Issued

California District Office: 25 Technology Drive, Coal Center, PA 15423, 724-769-1100.

32803712 and NPDES No. PA0092142. Consol Mining Company LLC, (1000 Consol Energy Drive, Canonsburg, PA 15317). To renew the permit for the Lewisville Recovery Plant in Young and Blacklick Townships, **Indiana County**. No additional discharges. The application was considered administratively complete on April 14, 2016. Application received: September 16, 2015. Permit issued: February 26, 2018.

32841302 and NPDES No. PA0007803. Rosebud Mining Company, (301 Market Street, Kittanning, PA 16201). To renew the permit for the Greenwich North # 1/South # 2 Mine in Green and Montgomery Townships, **Indiana County** and Susquehanna Township, **Cambria County**. No additional discharges. The application was considered administratively complete on June 8, 2016. Application received: December 21, 2015. Permit issued: February 27, 2018.

62-00032: Ellwood National Forge (One Front Street, Irvine, PA 16329) for its facility located in Brokenstraw Township, **Warren County**. The De minimis emission increases are for the installation of a Stand-alone Spray Booth. This source is exempt from plan approval as it complies with 25 Pa. Code § 127.449.

The Department hereby approves the De minimis emission increase. The following table is a list of the De minimis emission increases as required by 25 Pa. Code § 127.449(i). This is the first De minimis emission increase since the facility current Operating Permit issuance on January 30, 2018.

Noncoal Permits Issued

Cambria District Mining Office: 286 Industrial Park Road, Ebensburg, PA 15931, 814-472-1900.

PAM418010-GP104. Troy A. Crist, 2496 North Imler Valley Road, Imler, PA 16655 General NPDES Permit for stormwater discharges associated with mining activities on Non-Coal Permit No. 05090801 located in Kimmel Township, **Bedford County**. Receiving stream: Beaver Dam Creek classified for the following uses: warm water fishes, Migratory Fishes. There are no potable water supplies located within 10 miles downstream. Notice of Intent for Coverage received: January 31, 2018. Coverage Approved: February 27, 2018.

Knox District Mining Office: P.O. Box 669, 310 Best Avenue, Knox, PA 16232-0669, 814-797-1191.

16970307. Terra Works, Inc. (49 South Sheridan Road, Clarion, PA 16214) Renewal of existing NPDES Permit No. PA0227609 in Beaver, Richland & Licking Townships, **Clarion County**. Receiving streams: Unnamed tributary to Turkey Run. Application received: November 21, 2017. Permit Issued: February 26, 2018.

33020303. Glen-Gery Corporation (1166 Spring Street, P.O. Box 7001, Reading, PA 19610) Renewal of existing NPDES Permit No. PA0242144 in Oliver Township, **Jefferson County**. Receiving streams: Unnamed tributary to Little Sandy Creek. Application received: November 28, 2017. Permit Issued: February 26, 2018.

Moshannon District Mining Office: 186 Enterprise Drive, Philipsburg, PA 16866, 814-342-8200.

PAM217021. Cynthia E. Russell (2640 Greenville Pike, Grampian, PA 16838), hereby approves the Notice of Intent (NOI) submitted for coverage to discharge stormwater associated with Small Noncoal Permit 17062808 to the following surface water(s) in Pike Township, **Clearfield County**. Receiving stream(s): Unnamed Tributary to Anderson Creek. Application received: October 2, 2017. Permit Issued: February 22, 2018.

New Stanton District Office: 131 Broadview Road, New Stanton, PA 15672, 724-925-5500.

NPDES Permit No. PA03052001. M & M Lime Company, Inc. (215 Nichola Road, Worthington, PA

16262). Permit issued for commencement, operation and restoration of a large noncoal surface mine, located in West Franklin and Clearfield Townships, **Armstrong and Butler Counties**, affecting 77.4 acres. Receiving streams: Unnamed tributary to Buffalo Creek. Application received: July 3, 2014. Permit issued: March 2, 2018.

Pottsville District Mining Office: 5 West Laurel Boulevard, Pottsville, PA 17901, 570-621-3118.

Permit No. 58170808. Baltazar Loja, (456 High Hill Road, Great Bend, PA 18821), commencement, operation and restoration of a quarry operation in Liberty Township, **Susquehanna County** affecting 5.0 acres, receiving stream: unnamed tributary to Rhiney Creek. Application received: May 3, 2017. Permit issued: February 27, 2018.

Permit No. PAM117020. Baltazar Loja, (456 High Hill Road, Great Bend, PA 18821), General NPDES Stormwater Permit for stormwater discharges associated with mining activities on Surface Mining Permit No. 58170808. Application received: May 3, 2017. Permit issued: February 27, 2018.

Permit No. 06880302C6 and NPDES Permit No. PA0225754. Rolling Rock Building Stone, Inc., (40 Rolling Rock Road, Boyertown, PA 19512), correction to an existing quarry operation to decrease the permitted acres from 426.5 acres to 411.8 acres and add an NPDES Permit for discharge of treated mine drainage in Pike and District Townships, **Berks County**, receiving stream: Oysterville Creek. Application received: August 18, 2017. Correction issued: February 28, 2018.

ACTIONS ON BLASTING ACTIVITY APPLICATIONS

Actions on applications under the Explosives Acts of 1937 and 1957 and 25 Pa. Code § 211.124. Blasting activity performed as part of a coal or noncoal mining activity will be regulated by the mining permit for that coal or noncoal mining activity.

Blasting Permits Issued

New Stanton District Office: 131 Broadview Road, New Stanton, PA 15672, 724-925-5500.

63184001. Hilltop Energy, Inc. (6978 Lindentree Road NE, Mineral City, OH 44656). Blasting activity permit for construction, located in Cecil/South Fayette Township, **Washington/Allegheny County** with an expiration date of December 31, 2018. Blasting permit issued: December 1, 2019.

FEDERAL WATER POLLUTION CONTROL ACT SECTION 401

The Department has taken the following actions on previously received permit applications, requests for Environmental Assessment approval and requests for Water Quality Certification under section 401 of the Federal Water Pollution Control Act (FWPCA) (33 U.S.C.A. § 1341).

Except as otherwise noted, the Department has granted 401 Water Quality Certification certifying that the construction and operation described will comply with sections 301–303, 306 and 307 of the FWPCA (33 U.S.C.A. §§ 1311–1313, 1316 and 1317) and that the construction will not violate applicable Federal and State water quality standards.

Persons aggrieved by an action may appeal that action to the Environmental Hearing Board (Board) under section 4 of the Environmental Hearing Board Act and 2 Pa.C.S. §§ 501–508 and 701–704. The appeal should be sent to the Environmental Hearing Board, Second Floor, Rachel Carson State Office Building, 400 Market Street, P.O. Box 8457, Harrisburg, PA 17105-8457, (717) 787-3483. TDD users may contact the Board through the Pennsylvania AT&T Relay Service, (800) 654-5984. Appeals must be filed with the Board within 30 days of publication of this notice in the *Pennsylvania Bulletin* unless the appropriate statute provides a different time period. Copies of the appeal form and the Board's rules of practice and procedure may be obtained from the Board. The appeal form and the Board's rules of practice and procedure are also available in Braille or on audiotape from the Secretary to the Board at (717) 787-3483. This paragraph does not, in and of itself, create a right of appeal beyond that permitted by applicable statutes and decisional law.

For individuals who wish to challenge an action, the appeal must reach the Board within 30 days. A lawyer is not needed to file an appeal with the Board.

Important legal rights are at stake, however, so individuals should show this notice to a lawyer at once. Persons who cannot afford a lawyer may qualify for free pro bono representation. Call the Secretary to the Board at (717) 787-3483 for more information.

Actions on applications for the following activities filed under the Dam Safety and Encroachments Act (32 P.S. §§ 693.1–693.27), section 302 of the Flood Plain Management Act (32 P.S. § 679.302) and The Clean Streams Law and Notice of Final Action for Certification under section 401 of the FWPCA.

Permits, Environmental Assessments and 401 Water Quality Certifications Issued:

WATER OBSTRUCTIONS AND ENCROACHMENTS

Northeast Regional Office, Waterways and Wetlands Program, 2 Public Square, Wilkes-Barre, PA 18701-1915, Telephone 570-826-2511.

E54-363. Schuylkill County Conservation District, 1206 AG Center Drive, Pottsville, PA 17901. Pine Grove Borough and Pine Grove Township, **Schuylkill County**, Army Corps of Engineers Baltimore District.

To construct and maintain a floodplain restoration project in a 2,500-foot reach of Swatara Creek (CWF, MF) in order to create approximately 10.5 acres of floodplain and 5.38 acres of wetland habitat varying in depth and elevation. Work will include excavation and re-grading in various areas of the floodway, floodplain and embankments, reconfiguration of the existing water supply pond, 4 step pools, 3 weirs and spillways, various plantings and wildlife enhancement features. Also included is the replacement of a portion of a 14-inch DIP waterline, a new 12-inch PVC sanitary sewer line, manholes and laterals, a new outfall with headwall and rip rap apron, the removal of various utility poles, relocation of one utility pole and electric transmission line and reconstruction of the existing access driveway. The project will permanently impact 1.55 acre of wetlands and the permittee is required to provide 5.38 acres of replacement wetlands. The project begins approximately 1,000 feet upstream from where Swatara Creek (CWF, MF) intersects East Pottsville Street and extends upstream from that point for approxi-

mately 2,500 linear feet. (Pine Grove, PA Quadrangle Latitude: 40°33'37"; Longitude: -76°23'24").

Southcentral Region: Waterways & Wetlands Program, 909 Elmerton Avenue, Harrisburg, PA 17110, Ed Muzic, Section Chief, 717.705.4802.

E06-716: Birdsboro Power, LLC, P.O. Box 314, Birdsboro, PA 19508-2056 in Birdsboro Borough and Robeson, Union, and Exeter Townships, **Berks County**, U.S. Army Corps of Engineers Philadelphia District (Birdsboro, PA Quadrangle, Latitude: 40°16'39", Longitude: -75°49'53").

The applicant proposes to:

1) Remove the existing terminal section of outfall pipe and abandon the remaining outfall pipe in place and install and maintain a 24-inch diameter RCP culvert outfall in the same location and repair existing outfall apron, permanently impacting 8 feet of the Schuylkill River (WWF, MF) (Latitude: 40.270561, -75.800347).

2) Repair and maintain an existing 30-inch RCP outfall with concrete and riprap apron permanently impacting 6 linear feet of the Schuylkill River (WWF, MF) (Latitude: 40.270294, Longitude: -75.796441).

3) Repair and rehabilitate the existing 36-inch diameter outfall culvert by re-connecting the pipe and restoring the embankment, installing a flap-gate and end-wall, and installing a R5 riprap apron permanently impacting 40 feet of the Schuylkill River (WWF, MF) (Latitude: 40.270118, Longitude: -75.793983).

4) Construct and maintain an aerial electric transmission line attached to single poles over and across the Schuylkill River (WWF, MF) and its floodway (Latitude: 40.270326, Longitude: -75.805442).

5) Construct and maintain an aerial electric transmission line attached to single poles over, across, and impacting 0.02 acre of a Palustrine Forested (PFO) wetland (Latitude: 40.274425, Longitude: -75.823518).

6) Construct and maintain an underground electric transmission duct bank containing four (4) 8-inch conduits and two (2) 2-inch conduits, in and across an Unnamed Tributary to the Schuylkill River (WWF, MF) and the floodway associated with this stream and two other UNTs to the Schuylkill River (Latitude: 40.276083, Longitude: -75.827578).

7) Construct and maintain an underground electric transmission duct bank containing four (4) 8-inch conduits and two (2) 2-inch conduits, in and across, and impacting 0.01 acre of a Palustrine Emergent (PEM) wetland (Latitude: 40.276083, Longitude: -75.827578).

8) Construct and maintain an aerial electric transmission line attached to single poles in, along, and over the floodway of the Schuylkill River (WWF, MF) while generally paralleling the river from approximately Latitude: 40.276649, Longitude: -75.836552 to Latitude: 40.278556, Longitude: -75.844718.

9) Construct and maintain a temporary access road in and along the floodway of the Schuylkill River (WWF, MF) (Latitude: 40.276435, Longitude: -75.839302).

10) Construct and maintain a temporary access road in and along the floodway of the Schuylkill River (WWF, MF) (Latitude: 40.276891, Longitude: -75.841665).

11) Construct and maintain a temporary access road in and along the floodway of the Schuylkill River (WWF, MF) (Latitude: 40.277423, Longitude: -75.843792).

12) Construct and maintain an aerial electric transmission line attached to single poles over and across the Schuylkill River (WWF, MF) and its floodway (Latitude: 40.277613, Longitude: -75.846558).

13) Construct and maintain an underground duct bank containing four (4) 8-inch PVC conduits and two (2) 2-inch conduits in and across an Unnamed Tributary to the Schuylkill River (WWF, MF) and its floodway (Latitude: 40.277414, Longitude: -75.849418).

14) Construct and maintain an underground duct bank containing four (4) 8-inch PVC conduits and two (2) 2-inch conduits in and across an Unnamed Tributary to the Schuylkill River (WWF, MF) and its floodway (Latitude: 40.278305, Longitude: -75.851633).

15) Construct and maintain a temporary access road in and along the floodway of an Unnamed Tributary to the Schuylkill River (WWF, MF) (Latitude: 40.278626, Longitude: -75.83876).

16) Construct and maintain a temporary access road in and across and impacting 0.01 acre of a PEM wetland (Latitude: 40.277472, Longitude: -75.837971).

17) Construct and maintain two single poles in the floodway of the Schuylkill River (WWF, MF) (Latitude: 40.28565, Longitude: -75.858499). The purpose of the project is to construct and maintain a natural gas-fired combined cycle power plant and a 3.86-mile 230 Kv electric transmission line.

In addition, the project includes the following proposed activities waived in accordance with 25 Pa. Code § 105.12(a)(2) or 25 Pa. Code § 105.12(a)(3):

A) Construct and maintain an aerial electric transmission line attached to single poles over and across Hay Creek (CWF, MF) and its floodway (Latitude: 40.269772, Longitude: -75.804228).

B) Construct and maintain an aerial electric transmission line attached to single poles over and across an Unnamed Tributary to the Schuylkill River (WWF, MF) and the floodway associated with this stream and another UNT to the Schuylkill River (Latitude: 40.271655, Longitude: -75.807488).

C) Construct and maintain an aerial electric transmission line attached to single poles over, across, and impacting 0.03 acre of a Palustrine Emergent (PEM) wetland (Latitude: 40.271860, Longitude: -75.807542).

D) Construct and maintain an aerial electric transmission line attached to single poles over and across an Unnamed Tributary to the Schuylkill River (WWF, MF) and its floodway (Latitude: 40.272551, Longitude: -75.815902).

E) Construct and maintain an aerial electric transmission line attached to single poles over and across three (3) Unnamed Tributaries to the Schuylkill River (WWF, MF) and their floodways (from Latitude: 40.273678, Longitude: -75.820675 to Latitude: 40.273856, Longitude: -75.821191).

F) Construct and maintain an aerial electric transmission line attached to single poles over and across two (2) Unnamed Tributaries to the Schuylkill River (WWF, MF) and their floodways (from Latitude: 40.274633, Longitude: -75.823566 to Latitude: 40.274686, Longitude: -75.823731).

G) Construct and maintain a permanent road crossing utilizing a culvert in and along an Unnamed Tributary to the Schuylkill River (WWF, MF) impacting 25 linear feet (Latitude: 40.274709, Longitude: -75.823562).

H) Construct and maintain a permanent road crossing utilizing a culvert in and along an Unnamed Tributary to the Schuylkill River (WWF, MF) impacting 25 linear feet (Latitude: 40.274717, Longitude: -75.823882).

I) Construct and maintain an aerial electric transmission line attached to single poles over and across Heisters Creek (WWF, MF) and its floodway (Latitude: 40.277394, Longitude: -75.835416).

The permit was issued on February 28, 2018.

E06-717, DTE Midstream Appalachia, LLC, 333 Technology Drive, Canonsburg, PA 15317. Birdsboro Pipeline, in Birdsboro Borough and Union, Amity, Oley, and Rockland Townships, **Berks County**, ACOE Philadelphia District. The proposed project starts at Armorcast Road (Birdsboro, PA Quadrangle N: 40°, 16', 15.98"; W: 75°, 47', 36.79") and ends at Forgedale Road (Fleetwood, PA Quadrangle N: 40°, 24', 38.93"; W: 75°, 45', 38.6").

The project consists of the installation and maintenance of approximately 13.2-mile-long, 12-inch natural gas pipeline and appurtenant structures. The project impacts in Berks County include a total of 1,068 linear feet of permanent impacts to the Schuylkill River (WWF, MF), three (3) Unnamed Tributaries to the Schuylkill River (WWF, MF), nineteen (19) Unnamed Tributaries to Monocacy Creek (WWF, MF), two (2) crossings of Monocacy Creek (WWF, MF), four (4) Unnamed Tributaries to Manatawny Creek (CWF, MF), Little Manatawny Creek (CWF, MF), and an Unnamed Tributary to Little Manatawny Creek (CWF, MF), and 2.06 acres of floodway impacts, and temporarily impact 0.22 acre of floodway; 2.42 acres of permanent impacts to PEM, PFO, and PSS wetland(s). 1.07 acre of PFO and PSS wetland conversion to PSS and PEM is proposed in Berks County which will be offset by plantings and enhancement of 3.72 acres of EV PEM wetland adjacent to Bieber Creek in Oley and Pike Townships, Berks County to mitigate for the conversion of PSS and PFO wetlands. The proposed project impacts in this permit application are associated with a proposed transmission pipeline project extending approximately 13.2 miles in Pennsylvania between Birdsboro Borough, Berks County, PA and Rockland Township, Berks County, PA.

Any person aggrieved by this action may file a petition for review pursuant to Section 19(d) of the Federal Natural Gas Act, 15 U.S.C.A. § 717r(d), with the Office of the Clerk, United States Court of Appeals for the Third Circuit, 21400 U.S. Courthouse, 601 Market Street, Philadelphia, PA 19106-1790 as provided by law. Important legal rights are at stake, so you should show this document to a lawyer promptly. The permit was issued on February 28, 2018.

E06-715 and E06-718: Reading Area Water Authority, 1801 Kutztown Road, Reading, PA 19604 in Birdsboro Borough, City of Reading, and Robeson Township, **Berks County**, U.S. Army Corps of Engineers, Philadelphia District.

To construct and maintain a 16-inch water main permanently impacting 105 square feet of Hay Creek and its floodway (CWF, MF) and 70 square feet of Exceptional Value Palustrine Emergent Wetland Latitude 40.2663100; longitude -75.8061690. In addition, the project proposes five separate General Permit 5 registrations to install and maintain a 16 inch water permanently impacting 1) 1,500 square feet of Angelica Creek and its floodway (CWF, MF) Latitude 40.3108590; Longitude -75.9239070, 2) 19.5 square feet of a UNT to Schuylkill River and its floodway (WWF, MF) Latitude 40.2686040; Longitude -75.8228860, 3) 32.5 square feet of a UNT to Schuylkill River and its floodway (WWF, MF) Latitude 40.2687010; Longitude

-75.8280380, 4) 58.5 square feet of a UNT to Schuylkill River and its floodway (WWF, MF) Latitude 42.2714150; Longitude -75.8340640, 5) 65 square feet of a UNT to Schuylkill River and its floodway (WWF, MF) Latitude 40.2682410; Longitude -75.8203460, and construct and maintain a fire hydrant impacting 1 square foot of the FEMA floodplain of Hay Creek, all for the purpose of providing water to the Birdsboro Power facility. The permits were issued on February 28, 2018.

E28-392: DCNR, Bureau of Facility Design and Construction, 8th Floor, 400 Market Street, Harrisburg, PA 17101 in Lurgan Township, **Franklin County**, U.S. Army Corps of Engineers Baltimore District.

To install and maintain a 35.67 foot long, 22.25 foot wide, pre-stressed concrete box beam bridge with an underclearance of 4.83 feet, concrete abutments, and guide rail over Trout Run (EV, MF) (Latitude: 40°7'58", Longitude: -77°40'33"). No wetlands will be impacted by the project. The permit was issued on March 6, 2018.

Southwest Region: Waterways & Wetlands Program, 400 Waterfront Drive, Pittsburgh, PA 15222, Dana Drake, Waterways and Wetlands Program Manager, 412-442-4000.

E02-1741, United States Steel Corporation, 400 State Street, MS # 71, Clairton, PA 15025-1855, City of Clairton, **Allegheny County**, Pittsburgh, ACOE District.

Has been given consent to:

The applicant proposes to remove an existing 12' long, 2' wide, 3' high, rock wall, and construct and maintain a replacement 45-foot long gabion basket retaining wall along the right descending bank of an unnamed tributary to the Monongahela River (WWF) (aka: Pine Run and/or Tributary 13 to the Monongahela River), for the purpose of stabilizing the stream bank and protecting two concrete foundations of steel pipe pier supports, for the overhead coke oven gas (COG) pipeline. The project will also permanently affect approximately 0.02 acre of floodway, and will temporarily impact an additional 57 linear feet of stream channel and an additional 0.09 acre of floodway. Mitigation is not required. The project is located near the intersection of SR 837 and Coal Valley Road, in the City of Clairton, Allegheny County (Glassport, PA Quadrangle, Latitude: 40° 19' 8"; Longitude: -79° 53' 56").

E32-490-A3, Homer City Generation, LP, 1750 Power Plant Road, Homer City, PA 15748-8009, Blacklick Township and Center Township, **Indiana County**, Pittsburgh ACOE District

Has been given consent to:

Place and maintain fill in 9 wetlands (totaling 0.51 acre), 57 LF of an unnamed tributary of Muddy Run (CWF) identified as Tributary 44033, 157 LF of a second unnamed tributary of Muddy Run (CWF) identified as Tributary 44033J-2, 75 LF of an unnamed tributary of Black Lick Creek (CWF) identified as Tributary 0000, and 97 LF of a second unnamed tributary of Black Lick Creek (CWF) identified as Tributary 64693A (all of which have drainage areas less than 100 acres), and to excavate 4 wetlands (totaling 0.10 acre) to create a stormwater management pond, for the purpose of expanding an existing ash disposal site. As mitigation for wetland impacts, the applicant proposes to construct an on-site, 1-acre wetland along Muddy Run (CWF). As mitigation for the stream impacts, the applicant will plant woody vegetation within the riparian zone of the watercourse. The project is located approximately 0.8 mile southwest of the intersection of Long Road and Coal Road in Center

and Blacklick Townships (Pittsburgh ACOE District, Indiana, PA quadrangle, N 4.4", W 13.3", Latitude: 40° 31' 24", Longitude: -79° 13' 11").

E65-982, Industrial Development, LLC, P.O. Box 365, Youngstown, PA 15696, Derry Township, **Westmoreland County**, Pittsburgh ACOE District.

Has been given consent to:

1. Construct and maintain a 36' long by 21' wide, single span, precast concrete bridge over Saxman Run (WWF), with an underclearance of 7'9".
2. Place and maintain fill in 0.26 acre of PEM wetlands in the Saxman Run watershed (WWF).
3. Construct and maintain a temporary road crossing of Saxman Run (WWF).

4. Construct and maintain 0.3 acre of PEM wetland on-site as compensation for the 0.26 acre of wetland impacts proposed by the project.

This project will permanently impact 36 linear feet of Saxman Run (no direct impacts to stream channel), and 0.26 acre of wetlands in the Saxman Run Watershed, and will temporarily impact 50 linear feet of Saxman Run. Temporary impacts will be restored and the permanent impacts to the stream do not require mitigation. The project is to provide access to, and constructing a commercial development on two parcels located near the intersection of Industrial Boulevard and Power Drive (Derry, PA USGS Topographic Quadrangle, Latitude: 40° 19' 25"; Longitude: -79° 21' 53"; Sub-basin 18D; Pittsburgh Corps District), in Derry Township, Westmoreland County.

EROSION AND SEDIMENT CONTROL

The following Erosion and Sediment Control permits have been issued.

Persons aggrieved by an action may appeal that action to the Environmental Hearing Board (Board) under section 4 of the Environmental Hearing Board Act and 2 Pa.C.S. §§ 501—508 and 701—704. The appeal should be sent to the Environmental Hearing Board, Second Floor, Rachel Carson State Office Building, 400 Market Street, P.O. Box 8457, Harrisburg, PA 17105-8457, (717) 787-3483. TDD users may contact the Board through the Pennsylvania AT&T Relay Service, (800) 654-5984. Appeals must be filed with the Board within 30 days of publication of this notice in the *Pennsylvania Bulletin* unless the appropriate statute provides a different time period. Copies of the appeal form and the Board's rules of practice and procedure may be obtained from the Board. The appeal form and the Board's rules of practice and procedure are also available in Braille or on audiotape from the Secretary to the Board at (717) 787-3483. This paragraph does not, in and of itself, create a right of appeal beyond that permitted by applicable statutes and decisional law.

For individuals who wish to challenge an action, the appeal must reach the Board within 30 days. A lawyer is not needed to file an appeal with the Board.

Important legal rights are at stake, however, so individuals should show this notice to a lawyer at once. Persons who cannot afford a lawyer may qualify for free pro bono representation. Call the Secretary to the Board at (717) 787-3483 for more information.

Southcentral Region: Waterways & Wetlands Program, 909 Elmerton Avenue, Harrisburg, PA 17110-8200, Program Manager, 717.705.4802.

<i>ESCP No.</i>	<i>Applicant Name & Address</i>	<i>County</i>	<i>Municipality</i>	<i>Receiving Water/Use</i>
ESG00011170001	DTE Midstream Appalachia, LLC 333 Technology Drive Canonsburg, PA 15317	Berks	Birdsboro Borough; Union, Amity, Oley and Rockland Townships	Hay Creek (CWF, MF) Schuylkill River (WWF, MF) UNT Schuylkill River (WWF, MF) UNT Monocacy Creek (WWF, MF) Monocacy Creek (WWF, MF) UNT Limekiln Creek (WWF, MF) UNT Manatawny Creek (CWF, MF) Little Manatawny Creek (CWF, MF) Furnace Creek (CWF, MF) UNT Little Manatawny Creek (CWF, MF) UNT Bieber Creek (EV, MF) EV Wetlands, other Wetlands

Any person aggrieved by this action may file a petition for review pursuant to Section 19(d) of the Federal Natural Gas Act, 15 U.S.C.A. § 717r(d), with the Office of the Clerk, United States Court of Appeals for the Third Circuit, 21400 U.S. Courthouse, 601 Market Street, Philadelphia, PA 19106-1790 as provided by law. Important legal rights are at stake, so you should show this document to a lawyer promptly.

*Southwest District: Oil & Gas Management Program
Manager, 400 Waterfront Drive, Pittsburgh, PA 15222.*

ESCGP-2 # ESG17-129-0017
Applicant Name Apex WML Midstream, LLC
Contact Person J.D. McNally
Address 6041 Wallace Road Extension, Suite 100
City, State, Zip Wexford, PA 15090
County Westmoreland County
Township(s) Salem Township
Receiving Stream(s) and Classification(s) Tributary 43014
to Beaver Run (HQ-CWF) & UNT to Tributary 43007 of
Porter Run (HQ-CWF)

ESCGP-2 # ESX16-003-0009
Applicant Name Huntley & Huntley Energy Exploration,
LLC
Contact Person Jennifer Hoffman
Address 2660 Monroeville Boulevard
City, State, Zip Monroeville, PA 15146
County Allegheny County
Township(s) Elizabeth Township
Receiving Stream(s) and Classification(s) UNTs to
Gillespie Run (WWF), Gillespie Run (WWF)

ESCGP-2 # ESX17-125-0040
Applicant Name MarkWest Liberty Midstream &
Resources, LLC
Contact Person Rick Lowry
Address 4600 J. Barry Court, Suite 500
City, State, Zip Canonsburg, PA 15317
County Washington County
Township(s) Mount Pleasant Township
Receiving Stream(s) and Classification(s) UNTs to Millers
Run (WWF)

ESCGP-2 # ESX17-051-0003
Applicant Name Chevron Appalachia, LLC
Contact Person Branden Weimer
Address 700 Cherrington Parkway
City, State, Zip Coraopolis, PA 15108
County Fayette County
Township(s) German Township
Receiving Stream(s) and Classification(s) Trib 40216 to
Dunlap Creek (WWF), Trib 40220 to Dunlap Creek
(WWF), & Trib 40223 to Dunlap Creek (WWF)

ESCGP-2 # ESX17-059-0037
Applicant Name Rice Drilling B, LLC
Contact Person Todd Klaner
Address 2200 Energy Drive
City, State, Zip Canonsburg, PA 15317
County Greene County
Township(s) Wayne Township
Receiving Stream(s) and Classification(s) UNTs to Rudolf
Run (WWF) & Roberts Run (WWF)

ESCGP-2 # ESX18-129-0002
Applicant Name Huntley & Huntley Energy Exploration,
LLC
Contact Person Kyle Shirey
Address 501 Technology Drive
City, State, Zip Cannonsburg, PA 15317
County Westmoreland County
Township(s) Penn Township
Receiving Stream(s) and Classification(s) UNTs to Bushy
Run (TSF), Tribs 37295, 37297, 37298 & Trib 37299 to
Bushy Run (TSF), Tribs 37358, 37368, & 37369 to
Lyons Run (TSF), Trib 37362 to Byers Run (TSF), &
Byers Run (TSF)

ESCGP-2 # ESG17-125-0012
Applicant Name Rice Midstream Holdings, LLC
Contact Person Todd Klaner
Address 2200 Energy Drive
City, State, Zip Canonsburg, PA 15317
County Washington County
Township(s) Amwell Township & North Bethlehem Town-
ship
Receiving Stream(s) and Classification(s) UNTs to Brush
Run (TSF), Brush Run (TSF), UNT to Daniels Run
(TSF), UNTs to Little Chartiers Creek (HQ-WWF)
& UNTs to South Branch Pigeon Creek (WWF)

ESCGP-2 # ESX13-125-0072 Major Modification
Applicant Name EQT Production Company
Contact Person Todd Klaner
Address 2200 Energy Drive
City, State, Zip Canonsburg, PA 15317
County Washington County
Township(s) Somerset Township
Receiving Stream(s) and Classification(s) UNTs to South
Branch Pigeon Creek (WWF) & Pigeon Creek (WWF)

ESCGP-2 # ESX09-125-0064 Renewal
Applicant Name Range Resources—Appalachia, LLC
Contact Person Karl Matz
Address 3000 Town Center Boulevard
City, State, Zip Canonsburg, PA 15317
County Washington County
Township(s) Independence Township
Receiving Stream(s) and Classification(s) UNT to
Sugarcamp Run (HQ-WWF)

ESCGP-2 # ESX14-125-0004 Major Modification
Applicant Name HG Energy II Appalachia, LLC
Contact Person Matthew McGuire
Address 5620 Dupont Road
City, State, Zip Parkersburg, WV 26101
County Washington County
Township(s) West Finley Township
Receiving Stream(s) and Classification(s) UNTs to Enlow
Creek (WWF)

ESCGP-2 # ESX12-125-0134 Renewal
Applicant Name Range Resources—Appalachia, LLC
Contact Person Karl Matz
Address 3000 Town Center Boulevard
City, State, Zip Canonsburg, PA 15317
County Washington County
Township(s) Donegal Township
Receiving Stream(s) and Classification(s) UNT to Dutch
Fork (HQ-WWF), UNTs to Middle Wheeling Creek
(WWF)

ESCGP-2 # ESX10-125-0079 Renewal
Applicant Name Range Resources—Appalachia, LLC
Contact Person Karl Matz
Address 3000 Town Center Boulevard
City, State, Zip Canonsburg, PA 15317
County Washington County
Township(s) Morris Township
Receiving Stream(s) and Classification(s) UNTs to Trib
20565 Tenmile Creek (TSF)

ESCGP-2 # ESX17-059-0034
Applicant Name CNX Gas Company, LLC
Contact Person Adam White
Address 1000 Consol Energy Drive
City, State, Zip Canonsburg, PA 15317
County Greene County
Township(s) Richhill Township
Receiving Stream(s) and Classification(s) UNTs to
Crabapple Creek and Crabapple Creek (WWF); Wheel-
ing Creek Watershed

SPECIAL NOTICES

Notice of Certification to Perform Radon-Related Activities in Pennsylvania

In the month of February 2018 Department of Environmental Protection, under the authority contained in the Radon Certification Act, act of July 9, 1987, P.L. 238, No. 43 (63 P.S. §§ 2001—2014) and regulations promulgated thereunder at 25 Pa. Code Chapter 240, has certified the persons listed below to perform radon-related activities in this Commonwealth. The period of certification is 2 years. (For a complete list of persons currently certified to perform radon-related activities in this Commonwealth and for information as to the specific testing devices that persons certified for testing or laboratory are certified to use, contact the Bureau of Radiation Protection, Radon Division, P.O. Box 8469, Harrisburg, PA 17105-8469, (1-800-23RADON)).

<i>Name</i>	<i>Address</i>	<i>Type of Certification</i>
Nicholas Barbarini	4144 Feidler Drive Erie, PA 16506	Mitigation
Stephen Beloyan	2 Field Court Wrightstown, NJ 08562	Testing
Mario Cote MMC Radon Remediation, LLC	1310 West 40th Street Erie, PA 16509	Mitigation
Thomas Davis	14096 Maple Drive Clarks Summit, PA 18411	Testing
David Dowling	273 Krulock Road Uniontown, PA 15401	Testing
Kevin Dunkle	P.O. Box 211 Worthington, PA 16262	Mitigation
Idrees Fareed	1260 Woodland Avenue Springfield, PA 19064	Testing & Mitigation
Mark Garland	5970 West Webb Road Mineral Ridge, OH 44440	Testing
Gregory Hancock	P.O. Box 110 Woolrich, PA 17779	Testing
Bill Haughery	2105 West Ridge Drive Lancaster, PA 17603	Testing
Carla Higgins	1310 W. 40th Street Erie, PA 16509	Testing
Inspection Services Group, LLC	54 South 3rd Street, Suite 1 Oxford, PA 19363	Testing
Joseph D. Kelly, III	P.O. Box 15811 Pittsburgh, PA 15244	Testing
Steven Kowatic	1525 Park Manor Boulevard Suite 292 Pittsburgh, PA 15205	Testing
Jarrod Lape Foundations Radon Mitigation Service	109 Sunset Street Monongahela, PA 15063	Mitigation
Robert Leiby	809 North 7th Street Perkasie, PA 18944	Testing
Mark Long	800 Frailey Road Emmitsburg, MD 21727	Testing
Stephen Maurer	3633 Buttonwood Drive Doylestown, PA 18902	Testing
David Miseyko	P.O. Box 177 Harleysville, PA 19438	Testing
Professional Home Inspection, LLC	14 Crestmont Court Lititz, PA 17543	Testing
Kathleen Remsnyder	7301 Allentown Boulevard Harrisburg, PA 17112	Testing
Nickelas Reznick	8020 Mine Street Fogelsville, PA 18051	Mitigation
RSSI	6312 Oakton Street Morton Grove, IL 60053	Laboratory Analysis

<i>Name</i>	<i>Address</i>	<i>Type of Certification</i>
Jeffrey Schlaline Absolute Radon Mitigation, LLC	800 Locust Grove Road York, PA 17402	Mitigation
David Schumaker	14501 George Carter Way Suite 110 Chantilly, VA 20151	Testing
Thomas Stangroom	P.O. Box 120 Bovard, PA 15619	Testing
Top Dawg Inspections	16 West Hanover Street Gettysburg, PA 17325	Testing
Robert Warth, Jr.	14501 George Carter Way Suite 110 Chantilly, VA 20151	Testing
Matthew Winslow	1881 Brookside Road Macungie, PA 18062	Mitigation
Andrew Wolfe	37 Virginia Avenue Shrewsbury, PA 17361	Testing

Public Notice of Final State Water Quality Certification for FERC Pipeline Project

Water Quality Certification Required by Section 401 of the Clean Water Act for the Birdsboro Pipeline Project; DTE Midstream Appalachia, LLC; FERC Docket No. CP17-409; PADEP File No. WQ03-003

Southcentral Region: Waterways & Wetlands Program Manager, 909 Elmerton Avenue, Harrisburg, PA 17110.

WQ03-003: Certification Request initiated by **DTE Midstream Appalachia, LLC** (DTE), 333 Technology Drive, Suite 255, Canonsburg, PA 15317, Birdsboro Pipeline Project (Project) in Union, Oley, Rockland, Amity Townships, Birdsboro Borough, **Berks County** (Birdsboro and Fleetwood, PA Quadrangles, From Lat: 40° 16' 10.94"; Long: -75° 47' 59.9" to Lat: 40° 24' 39.14"; Long: -75° 45' 37.94"), U.S. Army Corps of Engineers Philadelphia District.

On May 1, 2017, DTE filed an application with the Federal Energy Regulatory Commission (FERC) under Section 7 of the Natural Gas Act (15 U.S.C.A. § 717f) seeking a certificate of public convenience and necessity to construct and operate its Project (FERC Docket No. CP17-409).

On June 23, 2017, DTE requested a State water quality certification from the Department of Environmental Protection (Department), as required by Section 401 of the Clean Water Act (33 U.S.C.A. § 1341), to ensure that the construction, operation and maintenance of the Project will protect water quality in this Commonwealth consistent with requirements of State law and the Federal Clean Water Act.

The Project consists of the installation of approximately 13.2 miles of new 12-inch diameter natural gas pipeline which will run from the receipt point on Texas Eastern Transmission Company's (TETCO) pipeline in Rockland Township, Berks County, PA to the Birdsboro Power Facility in the Borough of Birdsboro, Berks County, PA. The Project also includes one new pig receiver at the Birdsboro Power Facility and one new meter site at the TETCO interconnect with two new taps on the TETCO pipelines, three mainline valves and a pig launcher, and temporary access roads and staging areas. The Project will transport natural gas to fuel the proposed Birdsboro Power Facility. The Project will impact 29 streams and 21 wetlands.

The Project will require approximately 128 acres of earth disturbance, and permanent impacts to 493 linear feet and temporary impacts to 649 linear feet of streams including the Schuylkill River (WWF) and two Unnamed Tributaries (UNT) to the Schuylkill River (WWF); Monocacy Creek (WWF) and nineteen UNT's to Monocacy Creek (WWF); four UNT's to Manatawny Creek (CWF); Little Manatawny Creek (CWF) and one UNT to Little Manatawny Creek (CWF), 0.2 acre of permanent impacts to floodway, 2.0 acres of temporary impacts floodway, 1.09 acre of temporary wetland impacts, and 1.22 acre of permanent wetland impacts that are associated with permanent right-of-way maintenance.

The Department published notice of its proposed State water quality certification for the Project in the *Pennsylvania Bulletin* on August 12, 2017, (Vol 47 Pa.B. 32). The Department conducted a public hearing on November 2, 2017 to collect public comments on the request for State water quality certification. The Department has reviewed and considered the comments received on this application. The Department created a comment response document for the overall Birdsboro Power Project which is contained in the file and currently available on the Department's web site.

The Department hereby issues Section 401 Water Quality Certification to DTE for the Project and certifies that DTE's construction, operation and maintenance of the Project complies with the applicable provisions of sections 301—303, 306 and 307 of the Federal Clean Water Act (33 U.S.C.A. §§ 1311—1313, 1316 and 1317). The Department further certifies that DTE's construction, operation and maintenance of the Project will not violate applicable State water quality standards, provided that DTE complies with the applicable laws, permitting programs, criteria and conditions established under State law and as part of the Water Quality Certification as follows:

1. *Discharge Permit*—DTE shall obtain and comply with a Department National Pollutant Discharge Elimination System (NPDES) permit for the discharge of water from the hydrostatic testing of the Project under Pennsylvania's Clean Streams Law (35 P.S. §§ 691.1—691.1001) and all applicable implementing regulations (25 Pa. Code Chapter 92a) if such discharges are proposed.

2. *Erosion and Sediment Control Permit*—DTE shall comply with the Department's Chapter 102 Erosion and Sediment Control General Permit No. ESG00-011-17-0001

for Earth Disturbance Associated with Oil and Gas Exploration, Production, Processing or Treatment, Permit issued under Pennsylvania's Clean Streams Law and Storm Water Management Act (32 P.S. §§ 680.1—680.17), and all applicable implementing regulations (25 Pa. Code Chapter 102).

3. *Water Obstruction and Encroachment Permits*—DTE shall comply with a Department Chapter 105 Water Obstruction and Encroachment Permit No. E06-717 for the construction, operation and maintenance of all water obstructions and encroachments associated with the Project under Pennsylvania's Clean Streams Law, Dam Safety and Encroachments Act (32 P.S. §§ 693.1—693.27), and all applicable implementing regulations (25 Pa. Code Chapter 105).

4. *Submerged Lands License Agreement*—DTE shall comply with Pennsylvania Submerged Lands License Agreement, No. E06-717, under the Pennsylvania Dam Safety and Encroachments Act (32 P.S. §§ 693.1—693.27) and all applicable implementing regulations (25 Pa. Code Chapter 105).

5. *Delaware River Basin Commission*—DTE shall comply with the Delaware River Basin Commission's (DRBC) approval of Docket No. D-2016-008-1 which was granted for the Project on September 13, 2017, and any other approvals that may be necessary from the DRBC for the Project.

6. *Water Quality Monitoring*—The Department retains the right to specify additional studies or monitoring to ensure that the receiving water quality is not adversely impacted by any construction, operational and maintenance processes associated with the Project that may be employed by DTE.

7. *Operation*—DTE shall at all times properly operate and maintain all Project facilities and systems of treatment and control (and related appurtenances) which are installed to achieve compliance with the terms and conditions of this State Water Quality Certification and all required permits, authorizations and approvals. Proper operation and maintenance includes adequate laboratory controls, appropriate quality assurance procedures and the operation of backup or auxiliary facilities or similar systems installed by DTE.

8. *Inspection*—The Project, including all relevant records, are subject to inspection at reasonable hours and intervals by an authorized representative of the Department to determine compliance with this State Water Quality Certification, including all required State water quality permits and State water quality standards. A copy of this certification shall be available for inspection by the Department, or an authorized representative thereof, during such inspections of the Project.

9. *Transfer of Projects*—If DTE intends to transfer any legal or equitable interest in the Project which is affected by this State Water Quality Certification, DTE shall serve a copy of this certification upon the prospective transferee of the legal and equitable interest at least 30 days prior to the contemplated transfer and shall simultaneously inform the Department Regional Office of such intent. Notice to the Department shall include a transfer agreement signed by the existing and new owner containing a specific date for transfer of certification responsibility, coverage and liability between them.

10. *Correspondence*—All correspondence with and submittals to the Department concerning this State Water Quality Certification shall be addressed to: Department of Environmental Protection, Southcentral Regional Office,

Program Manager, Waterways and Wetlands, 909 Elmerton Avenue, Harrisburg, PA 17110.

11. *Reservation of Rights*—The Department may suspend or revoke this State Water Quality Certification if it determines that DTE has not complied with the terms and conditions of this certification. The Department may require additional measures to achieve compliance with applicable law, subject to DTE's applicable procedural and substantive rights.

12. *Other Laws*—Nothing in this State Water Quality Certification shall be construed to preclude the institution of any legal action or relieve DTE from any responsibilities, liabilities or penalties established under any applicable Federal or State law or regulation.

13. *Severability*—The provisions of this State Water Quality Certification are severable and should any provision of this certification be declared invalid or unenforceable, the remainder of the certification shall not be affected thereby.

Any person aggrieved by this action may file a petition for review under Section 19(d) of the Federal Natural Gas Act, 15 U.S.C.A. § 717r(d), with the Office of the Clerk, United States Court of Appeals for the Third Circuit, 21400 U.S. Courthouse, 601 Market Street, Philadelphia, PA 19106-1790 as provided by law. Important legal rights are at stake, so you should show this document to a lawyer promptly.

Notice of Projects under the Environmental Good Samaritan Act

The Environmental Good Samaritan Act (27 Pa.C.S. §§ 8001—8114) provides certain protections and immunities from civil liability for landowners and persons who voluntarily undertake reclamation and abatement projects to address land and water adversely affected by mining or oil or gas extraction or exploration for natural resources and left in an unreclaimed condition or left discharging water pollution. In order for landowners and persons to qualify for immunity, the projects must be approved by the Department of Environmental Protection (Department).

The following project proposals have been received by the Department. A copy of the proposals is available for inspection at the Department Southwest (Pittsburgh) Regional Office, 400 Waterfront Drive, Pittsburgh, PA 15222 between 8 a.m. and 4 p.m.

Richland Township, Allegheny County has applied to plug abandoned wells 003-22239 (40.657333 N, -79.984833 W) and 003-22375 (40.672 N, -79.961194 W) located in Richland Township, Allegheny County.

Written comments or objections may be submitted by any person or any office or head of any Federal, State, or local government agency or authority to the Department at the same address within 30 days of this publication.

Written comments or objections should contain the name, address and telephone number of the person submitting comments or objections; the proposal identification number; and a statement of sufficient detail to inform the Department of the basis of the comment or objection and the relevant facts upon which it is based.

[Pa.B. Doc. No. 18-400. Filed for public inspection March 16, 2018, 9:00 a.m.]

DEPARTMENT OF ENVIRONMENTAL PROTECTION

Bid Opportunity

OSM 32(4016)101.1, Abandoned Mine Reclamation Project, Palmer Road Waterline, Burrell Township, Indiana County. The principal items of work and approximate quantities include: installation of 8" PVC pipe including fittings, 3,520 linear feet; service lateral connections, 12 each; highway crossing, 400 linear feet; stream crossings, 90 linear feet; typical manual air relief blow-off assembly, 3 each; and Penn View Road 6" meter and vault, 1 each.

This bid issues on March 23, 2018, and bids will be opened on April 24, 2018, at 2 p.m. Bid documents, including drawings in PDF format and AutoCAD Map 3D format, may be downloaded for free beginning on the issue date from the Department of Environmental Protection by going to www.BidExpress.com. This project is financed by the Federal government under the authority given it by the Surface Mining Control and Reclamation Act of 1977 (act) (30 U.S.C.A. §§ 1201—1328) and is subject to the act and to the Federal grant for this project. Contact the Construction Contracts Section at (717) 787-7820 or RA-ConstructionContr@pa.gov for more information on this bid.

PATRICK McDONNELL,
Secretary

[Pa.B. Doc. No. 18-401. Filed for public inspection March 16, 2018, 9:00 a.m.]

DEPARTMENT OF ENVIRONMENTAL PROTECTION

Interstate Pollution Transport Reduction; Proposed 2018 Ozone Season Nitrogen Oxide Emission Limits for Nonelectric Generating Units

The Department of Environmental Protection (Department) is seeking public comment on the proposed Non-electric Generating Unit (non-EGU) 2018 Ozone Season Nitrogen Oxide (NO_x) emission limitations established in accordance with 25 Pa. Code § 145.8(d) (relating to transition to CAIR NO_x trading programs).

Specifically, 25 Pa. Code § 145.8(d) establishes a non-EGU NO_x Trading Program budget of 3,619 tons of NO_x, less a specified adjustment amount, to serve as a Statewide Ozone Season NO_x emissions cap for new and existing non-EGUs. This NO_x emissions cap also applies to the Clean Air Interstate Rule exempt EGUs that are subject to the NO_x Budget Trading Program. If total emissions from all the units exceed the Statewide NO_x emissions cap of 3,438 tons, the owners and operators of non-EGUs must comply with the NO_x emission limitations established under 25 Pa. Code § 145.8(d). The proposed NO_x emissions limitations for individual units ensure that non-EGUs in this Commonwealth continue to meet the emission limits of the NO_x Budget Trading Program.

The Statewide cap for 2017 was not exceeded. Therefore, non-EGUs do not need to purchase allowances to meet their 2017 Ozone Season NO_x emission limitations

established under 25 Pa. Code § 145.8(d). The preliminary NO_x emissions for the 2017 Ozone Season (May through September) reported to the United States Environmental Protection Agency by the owners and operators of the affected non-EGUs are 833 tons. The Department's permanent retirement of 3,438 allowances under 25 Pa. Code § 145.8(b) covers all the NO_x emissions from the affected non-EGUs in 2017.

The NO_x emissions cap provides 181 tons of NO_x emissions for non-EGUs and the other units that need to address their emissions through accounting adjustments, including units that previously participated in the NO_x Budget Trading Program; emissions from these units were below the 25-ton exemption threshold. Adjustments were also made for the permanent retirement of NO_x allowances due to generation of emission reduction credits. The Department will also use a portion of the 181 tons of the budgeted NO_x emissions, if necessary, to address mistakes or miscalculations. This year, the Department is proposing to use 19 tons of the 181 tons of NO_x for account adjustments, leaving 162 tons available for any additional adjustments at the end of the control period.

The Department made accounting adjustments for the following facilities:

Retired Units: Shenango Units Nos. 6 and 9 (the generation of emission offsets for small non-NO_x Budget Trading Program units resulted in a permanent NO_x accounting adjustment of 19 tons).

Exempt Units Removed from Facility: The Naval Surface Warfare Division (Unit 100) had a 25-ton NO_x permit limit. The Naval Surface Warfare Division (Unit 99) had a 1-ton NO_x permit limit. These two 25-ton exempt status units in previous years accounted for a total adjustment of 26 tons of NO_x emissions. The Naval Surface Warfare Division Units 100 and 99 have been permanently removed from the facility and no longer require a 25-ton exemption. The 26 tons of NO_x emissions provided to these two units for their exemption are now available for additional accounting adjustments.

The following "Proposed Non-EGU 2018 Ozone Season NO_x Emission Limits" table lists the following: the facility name, ORIS code, the unit ID for each non-EGU unit, the 2017 NO_x mass or the 2017 Ozone Season emissions, the 2017 heat input for the 2017 Ozone Season, the county location of the facility, the calculated 2018 rate and the 2018 Ozone Season limit.

The Department must receive comments no later than April 2, 2018. Commentators are encouraged to submit comments using the Department's eComment system at www.ahs.dep.pa.gov/eComment or by e-mail to ecomment@pa.gov. Written comments may be mailed to the Policy Office, Department of Environmental Protection, Rachel Carson State Office Building, P.O. Box 2063, Harrisburg, PA 17105-2063. Use "Proposed Non-EGU 2018 Ozone Season NO_x emission limits" as the subject line in written communication.

Questions concerning this notice should be directed to Randy Bordner at (717) 772-3921 or ranbordner@pa.gov. TDD users may contact the Pennsylvania AT&T Relay Service at (800) 654-5984 to discuss how the Department can best accommodate their needs.

Table 1: Proposed Non-EGU 2018 Ozone Season NO_x Emission Limits

<i>Facility Name</i>	<i>ORIS Code</i>	<i>Unit ID</i>	<i>2017 NO_x Mass (Tons)</i>	<i>2017 Heat Input (MMBtu)</i>	<i>County</i>	<i>2018 Rate (lbs/MMBtu)</i>	<i>2018 OS Limit (Tons NO_x)</i>
Armagh Compressor Station	880071	31301	0	0	Indiana	0.26	0
Bernville Station	880049	32001	0	0	Berks	0.26	0
Domtar Paper Company, LLC	54638	40	49.347	835,217.1	Elk	0.26	110
Domtar Paper Company, LLC	54638	41	44.55	779,735.4	Elk	0.26	103
Entriken Compressor Station	880072	31601	0	0	Huntingdon	0.26	0
Honeywell Resins & Chemicals LLC	880007	52	28.826	671,694.6	Philadelphia	0.26	89
Kimberly-Clark Tissue Company	50410	34	24.861	33,144.1	Delaware	0.26	4
Kimberly-Clark Tissue Company	50410	35	72.205	1,971,208	Delaware	0.26	260
Merck & Company—West Point	52149	39	4.653	114,233.6	Montgomery	0.26	15
Merck & Company—West Point	52149	40	19.169	1,473,755	Montgomery	0.26	194
Marcus Hook 50, LP	50074	1	0.632	1,951.016	Delaware	0.26	0
SPMT Marcus Hook Industrial Complex	880107	AB01	7.645	619,601.5	Delaware	0.26	82
SPMT Marcus Hook Industrial Complex	880107	AB02	0	0	Delaware	0.26	0
SPMT Marcus Hook Industrial Complex	880107	AB03	3.373	351,909.3	Delaware	0.26	46
SPMT Marcus Hook Industrial Complex	880107	AB04	8.33	589,303.8	Delaware	0.26	78
P H Glatfelter Company	50397	34	144.597	1,665,061	York	0.26	219
P H Glatfelter Company	50397	35	5.216	392,316.2	York	0.26	52
P H Glatfelter Company	50397	36	7.301	445,957.3	York	0.26	59
Philadelphia Refinery	52106	150137	18.3	1,012,653	Philadelphia	0.26	133
Philadelphia Refinery	52106	150138	0	0	Philadelphia	0.26	0
Philadelphia Refinery	52106	150139	18.049	1,000,064	Philadelphia	0.26	132
Philadelphia Refinery	52106	150140	18.598	1,027,967	Philadelphia	0.26	136
Philadelphia Refinery	52106	150145	0.4	571,318.5	Philadelphia	0.26	75
Procter & Gamble Paper Products	50463	328001	118.568	1,928,393	Wyoming	0.26	254
Procter & Gamble Paper Products	50463	328002	7.034	2,072,994	Wyoming	0.26	273
Shermans Dale Station	880050	31801	0	0	Perry	0.26	0
Trainer Refinery	880025	33	1.241	620,392	Delaware	0.26	82
Trainer Refinery	880025	34	1.297	582,283.9	Delaware	0.26	77

NOTICES

1623

<i>Facility Name</i>	<i>ORIS Code</i>	<i>Unit ID</i>	<i>2017 NO_x Mass (Tons)</i>	<i>2017 Heat Input (MMBtu)</i>	<i>County</i>	<i>2018 Rate (lbs/MMBtu)</i>	<i>2018 OS Limit (Tons NO_x)</i>
Trainer Refinery	880025	35	1.476	673,417.4	Delaware	0.26	89
US Steel (Clairton Coke)	50729	CLBLR1	121.248	1,349,417	Allegheny	0.26	178
US Steel (Clairton Coke)	50729	CLBLR2	41.97	724,769.4	Allegheny	0.26	96
US Steel (Edgar Thomson)	50732	ETBLR1	16.47	1,464,124	Allegheny	0.26	193
US Steel (Edgar Thomson)	50732	ETBLR2	8.771	815,605.2	Allegheny	0.26	108
US Steel (Edgar Thomson)	50732	ETBLR3	12.721	1,306,278	Allegheny	0.26	172
Veolia Energy Philadelphia—Edison Station	880006	1	0	0	Philadelphia	0.26	0
Veolia Energy Philadelphia—Edison Station	880006	2	0.884	4,539.8	Philadelphia	0.26	1
Veolia Energy Philadelphia—Edison Station	880006	3	0	0	Philadelphia	0.26	0
Veolia Energy Philadelphia—Edison Station	880006	4	0.008	46.1	Philadelphia	0.26	0
Veolia Energy Philadelphia—Schuylkill	50607	23	0	0	Philadelphia	0.26	0
Veolia Energy Philadelphia—Schuylkill	50607	24	0	0	Philadelphia	0.26	0
Veolia Energy Philadelphia—Schuylkill	50607	26	8.73	375,502.4	Philadelphia	0.26	50
Veolia Energy Philadelphia—Schuylkill	50607	RSB1	0.96	105,589.2	Philadelphia	0.26	14
Veolia Energy Philadelphia—Schuylkill	50607	RSB2	1.039	132,690.4	Philadelphia	0.26	17
United Refining	880099	Boiler 4	14.56	356,984	Warren	0.26	47
Shenango Incorporated	54532	6			Allegheny	-	0
Shenango Incorporated	54532	9			Allegheny	-	0
<i>Totals</i>			833.029	26,070,117			3,438

PATRICK McDONNELL,
Secretary

[Pa.B. Doc. No. 18-402. Filed for public inspection March 16, 2018, 9:00 a.m.]

DEPARTMENT OF ENVIRONMENTAL PROTECTION

Mining and Reclamation Advisory Board; Regulatory, Legislative and Technical Committee Meeting

The Mining and Reclamation Advisory Board's Regulatory, Legislative and Technical Committee will meet on April 19, 2018, at 8:30 a.m. in Conference Room 105, Rachel Carson State Office Building, 400 Market Street, Harrisburg, PA 17101.

Questions concerning the meeting can be directed to Daniel E. Snowden at (717) 783-8846 or dsnowden@pa.gov. The agenda, meeting materials and call-in information for the meeting will be available through the Public Participation tab on the Department of Environmental Protection's (Department) web site at www.dep.pa.gov (select "Public Participation," then "Advisory Committees," then "Mining Advisory Committees," then "Mining and Reclamation Advisory Board (MRAB)").

Persons in need of accommodations as provided for in the Americans with Disabilities Act of 1990 should contact Daniel E. Snowden, DEd, at (717) 783-8846 or through the Pennsylvania AT&T Relay Service at (800) 654-5984 (TDD) to discuss how the Department may accommodate their needs.

PATRICK McDONNELL,
Secretary

[Pa.B. Doc. No. 18-403. Filed for public inspection March 16, 2018, 9:00 a.m.]

DEPARTMENT OF ENVIRONMENTAL PROTECTION

Proposed State Implementation Plan Revision; Regional Haze Five-Year Progress Report; Public Hearings

The Department of Environmental Protection (Department) is seeking public comment on a proposed State Implementation Plan (SIP) revision consisting of a Regional Haze Five-Year Progress Report. The proposed SIP revision evaluates progress made in implementing the measures included in the Commonwealth's Regional Haze SIP revision, which was submitted to the United States Environmental Protection Agency (EPA) on December 20, 2010, and which received a limited approval by the EPA (see 77 FR 41279 (July 13, 2012) and 77 FR 48061 (August 13, 2012)) and a limited disapproval by the EPA (see 77 FR 33642 (June 7, 2012)). This proposed SIP revision is submitted in accordance with the visibility and regional haze provisions of sections 169A and 169B of the Federal Clean Air Act (CAA) (42 U.S.C.A. §§ 7491 and 7492) and the Federal Regional Haze Rule in 40 CFR 51.308 (relating to regional haze program requirements).

This proposed SIP revision is intended to address the requirements for periodic reports evaluating progress towards the Reasonable Progress Goals established for mandatory Class I areas where visibility may be impacted by sources in this Commonwealth (40 CFR 51.308(g)). In accordance with 40 CFR 51.308(h)(1), the proposed SIP revision includes a negative declaration that further revision of the 2010 Regional Haze SIP is not needed at

this time to achieve established goals for visibility improvement and emissions reductions.

The Regional Haze Rule in 40 CFR 51.308(i) requires states to consult with the Federal Land Managers (FLM) at least 60 days prior to the scheduled public hearing on the proposed Regional Haze SIP revision. Section 169A(d) of the CAA requires states to include a summary of the conclusions and recommendations of the FLMs in the notice to the public. The FLMs were provided an opportunity for consultation with the United States National Park Service and the United States Department of Agriculture's Forest Service providing comments to the Department; the United States Department of the Interior's Fish and Wildlife Service did not comment. A copy of all comments submitted by the FLMs to the Department, and the Department's responses, is available in Appendix N of the proposed SIP revision.

The proposed SIP revision is available on the Department's web site at www.ahs.dep.pa.gov/eComment. The Department is seeking public comment on this proposed SIP revision.

The Department will hold three public hearings to receive comments on the proposed SIP revision:

- April 19, 2018, at 10 a.m. at the Department's Southwest Regional Office, 400 Waterfront Drive, Pittsburgh, PA.
- April 19, 2018, at 10 a.m. at the Department's Southeast Regional Office, 2 East Main Street, Norristown, PA.
- April 20, 2018, at 10 a.m. at the Department's Southcentral Regional Office, 909 Elmerton Avenue, Harrisburg, PA.

Persons wishing to present testimony at a hearing should contact Kaylene Wance, P.O. Box 8468, Harrisburg, PA 17105, (717) 787-9257 or kwance@pa.gov to reserve a time. Speakers will be limited to 10 minutes and should provide two written copies of their comments. Persons who do not reserve a time will be able to testify as time allows.

If by 12 p.m. on Monday, April 16, 2018, no person has expressed an interest in testifying at the hearing, the hearing will be cancelled. The Department will provide public notice on the Bureau of Air Quality webpage at <http://www.dep.pa.gov/Business/Air/BAQ/Pages/default.aspx> if the hearing is cancelled. Persons may also contact Kaylene Wance at (717) 787-9257 or kwance@pa.gov to find out if the hearing is cancelled.

Persons with a disability who wish to attend a hearing and require an auxiliary aid, service or other accommodation to participate in the proceeding should contact Kaylene Wance. TDD users may contact the Pennsylvania AT&T Relay Service at (800) 654-5984 to discuss how the Department can best accommodate their needs.

The Department must receive comments no later than April 20, 2018. Commentators are encouraged to submit comments using the Department's eComment system at www.ahs.dep.pa.gov/eComment or by e-mail to ecomment@pa.gov. Written comments may be mailed to the Policy Office, Department of Environmental Protection, Rachel Carson State Office Building, P.O. Box 2063, Harrisburg, PA 17105-2063. Use "Regional Haze Five-Year Progress Report" as the subject line in written communication.

PATRICK McDONNELL,
Secretary

[Pa.B. Doc. No. 18-404. Filed for public inspection March 16, 2018, 9:00 a.m.]

DEPARTMENT OF HEALTH**Ambulatory Surgical Facilities; Requests for Exceptions**

The following ambulatory surgical facility (ASF) has filed a request for exception under 28 Pa. Code § 51.33 (relating to requests for exceptions) with the Department of Health (Department), which has authority to license ASFs under the Health Care Facilities Act (35 P.S. §§ 448.101—448.904b). The following request for exception relates to regulations governing ASF licensure in 28 Pa. Code Chapters 51 and 551—571 (relating to general information; and ambulatory surgical facilities).

<i>Facility Name</i>	<i>Regulation</i>
Surgery Center at Allentown, LLC	28 Pa. Code § 551.21(a)(2) and (d) (relating to criteria for ambulatory surgery)

The previously listed request is on file with the Department. Persons may receive a copy of a request for exception by requesting a copy from the Department of Health, Division of Acute and Ambulatory Care, Room 532, Health and Welfare Building, Harrisburg, PA 17120, (717) 783-8980, fax (717) 772-2163, ra-paexcept@pa.gov. Persons who wish to comment on an exception request may do so by sending a letter by mail, e-mail or facsimile to the Division at the previously listed address. Comments received by the Department within 10 days after the date of publication of this notice will be reviewed by the Department before it decides whether to approve or disapprove the request for exception.

Persons with a disability who wish to obtain a copy of a request and/or provide comments to the Department and require an auxiliary aid, service or other accommodation to do so should contact the Director, Division of Acute and Ambulatory Care at (717) 783-8980, or for speech and/or hearing impaired persons, call the Pennsylvania AT&T Relay Service at (800) 654-5984 (TDD users) or (800) 654-5988 (voice users).

RACHEL L. LEVINE, MD,
Acting Secretary

[Pa.B. Doc. No. 18-405. Filed for public inspection March 16, 2018, 9:00 a.m.]

DEPARTMENT OF HEALTH**Health Research Advisory Committee Meeting**

The Department of Health's Health Research Advisory Committee (Committee), established by section 903(b) of the Tobacco Settlement Act (35 P.S. § 5701.903(b)), will hold a public meeting on May 31, 2018, from 9 a.m. to 11 a.m. The meeting will be held in the Desert Room, Keystone Building, 400 North Street, Harrisburg, PA 17120.

The purpose of the meeting is to review the work of the Committee and to begin the planning process to establish the health research priorities for State Fiscal Year 2019-2020.

For additional information or persons with disabilities who wish to attend the meeting and require an auxiliary aid, service or other accommodation, contact Penny E. Harris, MEd, CAC, LPC, Director, Health Research Office, or Sylvia Golas, DMD, MPH, Public Health Program Administrator, Health Research Office, (717) 231-2825, ra-healthresearch@pa.gov, by mail to Health and Welfare Building, Room 833, 625 Forster Street, Harrisburg, PA 17120-0701, or for speech and/or hearing-impaired persons, call the Pennsylvania AT&T Relay Service at (800) 654-5984 (TDD users) or (800) 654-5988 (voice users).

This meeting is subject to cancellation without notice.

RACHEL L. LEVINE, MD,
Acting Secretary

[Pa.B. Doc. No. 18-406. Filed for public inspection March 16, 2018, 9:00 a.m.]

DEPARTMENT OF HEALTH**Hospitals; Requests for Exceptions**

The following hospitals have filed requests for exceptions under 28 Pa. Code § 51.33 (relating to requests for exceptions) with the Department of Health (Department), which has authority to license hospitals under the Health Care Facilities Act (35 P.S. §§ 448.101—448.904b). The following requests for exceptions relate to regulations governing hospital licensure in 28 Pa. Code Chapters 51 and 101—158 (relating to general information; and general and special hospitals), with the exception of 28 Pa. Code § 153.1 (relating to minimum standards). Exception requests related to 28 Pa. Code § 153.1 are listed separately in this notice.

<i>Facility Name</i>	<i>Regulation</i>
Children's Hospital of Pittsburgh of UPMC	28 Pa. Code § 107.61 (relating to written orders)
Guthrie Towanda Memorial Hospital	28 Pa. Code § 107.61
UPMC Altoona	28 Pa. Code § 117.52 (relating to minimum requirements for sexual assault emergency services)
UPMC Kane	28 Pa. Code § 117.52
UPMC Pinnacle Memorial	28 Pa. Code § 138.15 (relating to high-risk cardiac catheterizations)

The following hospitals are requesting exceptions under 28 Pa. Code § 153.1. Requests for exceptions under this section relate to minimum standards that hospitals must comply with under the *Guidelines for Design and Construction of Hospitals and Outpatient Facilities (Guidelines)*. The following list includes the citation to the section under the *Guidelines* that the hospital is seeking an exception, as well as the publication year of the applicable *Guidelines*.

<i>Facility Name</i>	<i>Guidelines Section</i>	<i>Relating to</i>	<i>Publication Year</i>
Geisinger Medical Center	2.1-3.3.1	Hand scrub facilities	2014
	2.2-3.4.2.1(2)	CT scanner rooms	2014
Geisinger Wyoming Valley Medical Center	2.1-8.5.3.2	Size (TDRs)	2014
	2.2-3.4.2.1(1)(b)	Space requirements (CT scanner rooms)	2014
Geisinger—Community Medical Center	2.2-3.4.5.4(1)	Patient toilet rooms	2014
Lancaster General Hospital	2.1-8.5.3.2	Size (TDRs)	2014
Magee Rehabilitation Hospital	2.6-2.3.1.2	Space requirements	2014
	2.6-2.3.3	Personal services (barber/beauty) areas	2014
Monongahela Valley Hospital	2.2-3.4.5.4	Patient toilet rooms	2014
Penn Highland Clearfield	2.2-3.4.2.2	Control rooms	2014
Penn Highland DuBois	2.2-2.2.2.1	Capacity	2014
	2.2-2.2.2.2	Space requirements	2014
	3.1-3.2.2.2(1)	Area	2014
	3.1-3.2.2.2(2)	Clearances	2014
Penn Highlands Elk	2.1-7.2.3.1(6)(a)	Flooring and wall bases	2014
	2.2-3.3.4.3(1)(b)	Phase I post-anesthetic care unit (PACU)	2014
Riddle Memorial Hospital	2.2-2.11.3.2(1)	Space requirements	2014
	2.2-2.11.3.2(2)	Space requirements	2014
	2.2-2.12.6.12(1)	Environmental services room	2014
	2.2-2.12.6.12(2)	Environmental services room	2014
Thomas Jefferson University Hospital	2.1-2.2.6.3	Room features	2014
	2.1-2.2.6.1	Patient toilet rooms	2014
	2.1-2.2.6.2	Patient toilet rooms in nursing units	2014
Titusville Area Hospital	2.1-2.4.2.2(4)	AII room requirements	2014
	2.2-3.1.3.6(2)	Treatment rooms or areas (single-bed treatment room(s))	2014
	2.2-3.1.3.6(5)	Treatment rooms or areas (treatment rooms for bariatric patients)	2014
	2.2-3.1.3.6(6)	Treatment rooms or areas (trauma/resuscitation room(s))	2014
	2.2-3.1.3.6(8)	Treatment rooms or areas (human decontamination areas)	2014
	2.2-3.1.3.7	Patient toilet rooms	2014
	2.2-3.1.6.12	Environmental services rooms	2014
	2.2-3.1.7.1	Staff lounges	2014
Tyrone Regional Health Network	3.1-3.6.5.1	Location (hand-washing stations)	2014
	3.1-3.6.5.3	Additional requirements for hand-washing stations that serve multiple patient care stations	2014
York Hospital	2.1-3.2.2.1(2)(a)	Clearances (space requirements)	2014

All previously listed requests are on file with the Department. Persons may receive a copy of a request for exception by requesting a copy from the Department of Health, Division of Acute and Ambulatory Care, Room 532, Health and Welfare Building, Harrisburg, PA 17120, (717) 783-8980, fax (717) 772-2163, ra-paexcept@pa.gov. Persons who wish to comment on an exception request may do so by sending a letter by mail, e-mail or facsimile to the Division at the previously listed address. Comments received by the Department within 10 days after the date of publication of this notice will be reviewed by the Department before it decides whether to approve or disapprove the request for exception.

Persons with a disability who wish to obtain a copy of a request and/or provide comments to the Department and require an auxiliary aid, service or other accommodation to do so should contact the Director, Division of Acute and

Ambulatory Care at (717) 783-8980, for speech and/or hearing impaired persons V/TT (717) 783-6154, or for speech and/or hearing impaired persons, call the Pennsylvania AT&T Relay Service at (800) 654-5984 (TDD users) or (800) 654-5988 (voice users).

RACHEL L. LEVINE, MD,
Acting Secretary

[Pa.B. Doc. No. 18-407. Filed for public inspection March 16, 2018, 9:00 a.m.]

DEPARTMENT OF HEALTH

Medical Marijuana Advisory Board Meeting

The Department of Health gives notice that the Medical Marijuana Advisory Board (Board) will meet on Monday, April 9, 2018, from 9 a.m. to 1 p.m. in the Forest Room, Keystone Building Meeting Center, Keystone Building, 400 North Street, Suite 114 East, Harrisburg, PA. At this meeting, the Board will present, discuss and vote on the adoption of the report to the Governor, the Senate and the House of Representatives on the Medical Marijuana Program required by section 1201(j) of the Medical Marijuana Act (35 P.S. § 10231.1201(j)).

For additional information, including an alternative format of this notice (for example, large print, audiotope, Braille) or for persons with a disability who wish to attend the meeting who require an auxiliary aid, service or other accommodation to do so, contact Holli Senior, Special Assistant, Office of Medical Marijuana, 625 Forster Street, Room 628, Health and Welfare Building, Harrisburg, PA 17120, (717) 547-3047, or for speech and/or hearing-impaired persons, call the Pennsylvania AT&T Relay Service at (800) 654-5984 (TDD users) or (800) 654-5988 (voice users).

This meeting is subject to cancellation without notice.

RACHEL L. LEVINE, MD,
Acting Secretary

[Pa.B. Doc. No. 18-408. Filed for public inspection March 16, 2018, 9:00 a.m.]

DEPARTMENT OF HEALTH

Newborn Hearing Screening Program; Change in Reporting Requirements

The Infant Hearing Education, Assessment, Reporting and Referral (IHEARR) Act (11 P.S. §§ 876-1—876-9) requires facilities to report, in a manner prescribed by the Department of Health (Department), the number of newborns and infants screened for hearing and the results of the screening to the Newborn Hearing Screening Program, overseen by the Department's Division of Newborn Screening and Genetics. As previously announced, effective January 1, 2018, submitters (hospitals, birth centers and midwives) are required to report individual level hearing screening results for all hearing screenings completed (inpatient or outpatient screens) for all newborns birthed by the submitter. This report requires information on nonscreened babies including parent refusals, missed screens, babies that were transferred to another hospital and expired babies.

The purpose of this notice is to announce a change in the method of reporting hearing screening results. As of June 1, 2018, all individual level hearing screening reporting must be completed by the newborn screening data system, iCMS. If a submitter was not able to participate in one of the iCMS trainings offered between

November 2017 and February 2018, they must participate in the last training scheduled for April 12, 2018, by teleconference. Submitters must register for this training with iCMS vendor representative Lisa Hudson, (631) 873-4193, Lisa.Hudson@natus.com. The only exception for individual level hearing screening reporting through iCMS will be for midwives who provide a written notification to the Division of Newborn Screening and Genetics that they do not have Internet access. In this case, midwives will be allowed to continue reporting by the Newborn Hearing Screening Program Hearing Screening Reporting Form. The monthly hearing screening aggregate report is still required. For additional information contact Stacey Gustin, Program Manager, Division of Newborn Screening and Genetics, (717) 783-8143, or for speech and/or hearing-impaired persons, call the Pennsylvania AT&T Relay Service at (800) 654-5984 (TDD users) or (800) 654-5988 (voice users).

RACHEL L. LEVINE, MD,
Acting Secretary

[Pa.B. Doc. No. 18-409. Filed for public inspection March 16, 2018, 9:00 a.m.]

DEPARTMENT OF HEALTH

Organ Donation Advisory Committee Meeting

The Organ Donation Advisory Committee, established under 20 Pa.C.S. § 8622 (relating to The Governor Robert P. Casey Memorial Organ and Tissue Donation Awareness Trust Fund), will hold a public meeting on Tuesday, March 27, 2018, from 10 a.m. to 3 p.m. The purpose of the meeting is to review progress in the area of organ and tissue donation in this Commonwealth, recommend education and awareness activities, recommend priorities in expenditures from the Organ and Tissue Donation Awareness Fund (Fund) and advise the Acting Secretary of Health on matters relating to the administration of the Fund. The meeting will be held at the Giant Food Store, Community Room, 2300 Linglestown Road, 2nd Floor, Harrisburg, PA 17110.

For additional information or for persons with a disability who wish to attend the meeting and require an auxiliary aid, service or other accommodation to do so should contact Christine Bayuk, Program Administrator, Organ and Tissue Donation Program, Division of Nutrition and Physical Activity, Bureau of Health Promotion and Risk Reduction, Room 1000, Health and Welfare Building, Harrisburg, PA, (717) 787-6214, or for speech and/or hearing impaired persons, call the Pennsylvania AT&T Relay Service at (800) 654-5984 (TDD users) or (800) 654-5988 (voice users).

This meeting is subject to cancellation without notice.

RACHEL L. LEVINE, MD,
Acting Secretary

[Pa.B. Doc. No. 18-410. Filed for public inspection March 16, 2018, 9:00 a.m.]

DEPARTMENT OF HEALTH

Rare Disease Advisory Council Meeting

The Department of Health will be holding a public meeting of the Rare Disease Advisory Council on Tuesday, April 3, 2018, from 10 a.m. to 3 p.m. This meeting will be held at the Dixon University Center, 2986 North Second Street, Administrative Building, Harrisburg, PA 17110-1201. The purpose of this meeting is to receive the reports of subcommittees, to continue discussions of the committee work and discuss promoting awareness of rare diseases and funding for treatment and research.

For additional information or for persons with a disability who wish to attend the meeting and require an auxiliary aid, service or other accommodation to do so should contact the Bureau of Health Promotion and Risk Reduction, Room 1000, Health and Welfare Building, Harrisburg, PA, (717) 787-6214, or for speech and/or hearing impaired persons, call the Pennsylvania AT&T Relay Service at (800) 654-5984 (TDD users) or (800) 654-5988 (voice users).

This meeting is subject to cancellation without notice.

RACHEL L. LEVINE, MD,
Acting Secretary

[Pa.B. Doc. No. 18-411. Filed for public inspection March 16, 2018, 9:00 a.m.]

DEPARTMENT OF HEALTH

Temporary Scheduling of Substance: Fentanyl-Related Substances as Schedule I Controlled Substances

The Acting Secretary of Health ("Secretary") of the Pennsylvania Department of Health ("Department") is issuing this final order temporarily scheduling fentanyl-related substances that are not currently listed in any schedule of The Controlled Substance, Drug, Device and Cosmetic Act ("Act") (35 P.S. §§ 780-101—780-144). This final order will place these substances in schedule I under the Act. The Secretary is taking this action because the scheduling of fentanyl-related substances in this Commonwealth on a temporary basis is necessary to avoid an imminent hazard to public safety.

On February 21, 2018, pursuant to section 3(d)(4) of the Act (35 P.S. § 780-103(d)(4)), the Secretary transmitted to the Attorney General for his review a copy of her notice of intent to issue a final order. On February 24, 2018, the Secretary's notice of intent was published in the *Pennsylvania Bulletin*. On February 26, 2018, the Attorney General agreed in writing that the temporary scheduling of fentanyl-related substances as schedule I controlled substances under the Act was both necessary and appropriate. The Attorney General had, by law, 30 days from receipt of the proposed notice to provide written comments to the Department, if any.

Any formal order may not be issued before the expiration of 14 days after both:

(i) The date of publication in the *Pennsylvania Bulletin* of this proposed notice of the intention to issue a final notice and the grounds upon which the order is to be issued.

(ii) The date the Secretary transmitted the notice to the Attorney General.

This final order temporarily scheduling fentanyl-related substances as schedule I controlled substances is effective for one year from the date of publication of the final order in the *Pennsylvania Bulletin*. The Secretary may, during proceedings to permanently control those substances under the Act, extend the temporary scheduling for up to one additional year. 35 P.S. § 780-103(d)(2).

Background

The United States Drug Enforcement Administration ("DEA") published its intent to classify fentanyl-related substances as schedule I synthetic opioids under the Federal Controlled Substance Act ("CSA") (21 U.S.C.A. §§ 801—971) on December 29, 2017. The DEA's temporary scheduling order was issued upon its publication in the *Federal Register* at 83 FR 5188 (February 6, 2018) and is effective February 6, 2018 until February 6, 2020. If the order is extended or made permanent, the DEA will publish a document in the *Federal Register*.

Section 201 of the CSA, 21 U.S.C.A. § 811, provides the U.S. Attorney General with the authority to temporarily place a substance in schedule I of the CSA for two years if he finds that such action is necessary to avoid an imminent hazard to the public safety. The Attorney General has delegated his scheduling authority under 21 U.S.C.A. § 811 to the Administrator of the DEA. To find that placing a substance temporarily into schedule I of the CSA is necessary to avoid an imminent hazard to the public safety, the Administrator is required to consider: (1) the substances' history and current pattern of abuse; (2) the scope, duration and significance of abuse; and (3) what, if any, risk there is to the public health. 21 U.S.C.A. § 811(h)(3).

The Administrator for the DEA determined that because fentanyl-related substances have: (1) a high potential for abuse; (2) no currently accepted medical use in treatment in the United States; and (3) a lack of accepted safety for use under medical supervision, it was necessary to temporarily schedule I of the CSA to avoid an imminent hazard to the public safety. 83 FR 5190 (February 6, 2018). A substance may be temporarily scheduled if it is not listed in any other schedule under section 202 of the CSA, 21 U.S.C.A. § 812, or if there is no exemption or approval in effect for the substance under section 505 of the Federal Food, Drug, and Cosmetic Act ("FD&C Act"), 21 U.S.C.A. § 355. If such an exemption or approval is in effect under section 505 of the FD&C Act with respect to a substance that falls within the definition of a fentanyl-related substance set forth in this notice and final notice, such substance will be excluded from the temporary scheduling order.

The DEA has further determined that its current temporary scheduling notice would define fentanyl-related substances to include any substance that is structurally related to fentanyl by one or more of the following modifications:

1. Replacement of the phenyl portion of the phenethyl groups by any monocycle, whether further substituted in or on the monocycle;

2. Substitution in or on the phenethyl group with alkyl, alkenyl, alkoxy, halo, haloalkyl, amino or nitro groups;

3. Substitution in or on the piperidine ring with alkyl, alkenyl, alkoxy, ester, ether, hydroxyl, haloalkyl, amino or nitro groups;

4. Replacement of the aniline ring with an aromatic monocycle whether further substituted in or on the aromatic monocycle; and/or

5. Replacement of the N-propionyl group by another acyl group.

83 FR 5191-5192 (February 6, 2018). The DEA's temporary scheduling order includes all substances that fall within the above definition—even if such substances have not yet emerged on the illicit market in the United States or the Commonwealth. The DEA further noted in its temporary scheduling order that none of the substances being temporarily controlled has a currently accepted medical use in treatment in the United States.

In this Commonwealth, fentanyl-related substances are not currently scheduled. The Commonwealth has recently seen an increase in use of the drug to mix with heroin and other substances (such as cocaine and methamphetamine) or used in counterfeit pharmaceutical prescription drugs. Consequently, users who buy these substances on the illicit market are often unaware of the specific substance they are actually consuming and the associated risk with that substance. Fentanyl-related substances have a high potential for abuse and are approximately 100 times stronger than morphine. Typically, these substances are manufactured outside the United States by clandestine manufacturers and then smuggled into the United States. They are also widely available over the internet as a “research chemical,” allowing for potential widespread use within the Commonwealth.

These factors, in addition to fentanyl-related substances not currently listed in any schedule and having no currently acceptable medical use in the United States, show that fentanyl-related substances pose a substantial risk to the public. This has prompted the Secretary to schedule fentanyl-related substances as schedule I controlled substances on a temporary basis. In doing so, the Secretary is acting to protect the citizens of this Commonwealth and bring the Commonwealth into conformity with Federal Law.

Legal Authority and Action

Under section 3 of the Act, the Secretary shall control all substances listed in schedules I through V of the act. Under section 3(d) of the Act, the Secretary is authorized to schedule any substance on a temporary basis to avoid an imminent hazard to public safety. When determining whether a substance poses an imminent hazard to public safety, the Secretary is required to consider: (1) the substance's history and current pattern of abuse; (2) the substance's scope, duration and significance of its abuse; (3) the risk to the public health; and (4) whether the substance is controlled under Federal law. 35 P.S. §§ 780-103(a)(4), (a)(5), (a)(6), and (a)(8) When a substance is already controlled under Federal law, the Secretary is not required to take into consideration the remaining factors in section 780-103(a) of the Act.

In addition, the Secretary is authorized under section 3(d) of the Act, to schedule on a temporary basis a substance under one of the schedules in section 4 of the act (35 P.S. § 780-104), regarding schedules of controlled substances, if the substance is not listed in any other schedule in section 4 of the Act or 28 Pa. Code §§ 25.72 and 25.75 (relating to schedules of controlled substances; and paregoric) and if no exception or approval is in effect for the substance under section 505 of the Federal Food, Drug and Cosmetic Act (21 U.S.C.A. § 355). As previously noted, the FDA has not approved fentanyl-related substances not currently listed in any schedule under the CSA for any type of medical use.

Because fentanyl-related substances are not currently listed in any schedule of the CSA, the Secretary has the

authority to temporarily schedule fentanyl-related substances under the Act. Although not required to do so in taking this action, the Secretary has considered: (1) the increased current use of fentanyl-related substances in combination with other substances; (2) fentanyl-related substances' addictive nature; (3) the fact that fentanyl-related substances are approximately 100 times more potent than morphine; (4) the availability of fentanyl-related substances through on-line distributors; and (5) the lack of a valid, medical use. Accordingly, the Secretary determined that fentanyl-related substances are a dangerous hazard to public safety.

To revise 28 Pa. Code § 25.72 to conform to this final order issued by the Secretary under section 3(d) of the Act to temporarily schedule as schedule I controlled substances fentanyl-related substances that are not currently listed in any schedule under the Act, the Department plans to promulgate a conforming amendment to 28 Pa. Code § 25.72 through final rulemaking with proposed rulemaking omitted.

Accessibility

Persons with a disability who require an alternative format of this notice (for example, large print, audiotape, Braille) should contact the Department of Health, Bureau of Community Program Licensure and Certification, Division of Home Health by means of the Drug, Device and Cosmetic Program, 132A Kline Plaza, Harrisburg, PA 17104, (717) 783-1379, or, for speech and/or hearing-impaired persons, call the Pennsylvania AT&T Relay Service at (800) 654-5984 (TDD users) or (800) 654-5988 (voice users).

RACHEL L. LEVINE, MD,
Acting Secretary

[Pa.B. Doc. No. 18-412. Filed for public inspection March 16, 2018, 9:00 a.m.]

DEPARTMENT OF REVENUE

Pennsylvania \$1 MONOPOLY™ Instant Lottery Game 1335

Under the State Lottery Law (72 P.S. §§ 3761-101—3761-314) and 61 Pa. Code § 819.203 (relating to notice of instant game rules), the Secretary of Revenue hereby provides public notice of the rules for the following instant lottery game:

1. *Name:* The name of the game is Pennsylvania \$1 MONOPOLY™ (hereinafter “\$1 MONOPOLY™”). The game number is PA-1335.

2. *Price:* The price of a \$1 MONOPOLY™ instant lottery game ticket is \$1.

3. *Play Symbols:* Each \$1 MONOPOLY™ instant lottery game ticket will contain one play area. The prize play symbols and their captions located in the play area are: FREE (TICKET), \$1⁰⁰ (ONE DOL), \$2⁰⁰ (TWO DOL), \$4⁰⁰ (FOR DOL), \$5⁰⁰ (FIV DOL), \$10⁰⁰ (TEN DOL), \$20⁰⁰ (TWENTY), \$30⁰⁰ (THIRTY), \$40⁰⁰ (FORTY), \$100 (ONE HUN), \$200 (TWO HUN), \$5,000 (FIV THO), and a Scottie Dog (DOUBLE) symbol.

4. *Prizes:* The prizes that can be won in this game are: Free \$1 Ticket, \$1, \$2, \$4, \$5, \$10, \$20, \$30, \$40, \$100, \$200 and \$5,000. The player can win up to 1 time on the ticket.

5. *Second-Chance Game:* The Pennsylvania Lottery will conduct a MONOPOLY™ Second-Chance Game for which non-winning \$1 MONOPOLY™ instant lottery game tickets may be eligible as provided for in section 9 (relating to second-chance game).

6. *Approximate Number of Tickets Printed For the Game:* Approximately 10,800,000 tickets will be printed for the \$1 MONOPOLY™ instant lottery game.

7. *Determination of Prize Winners:*

(a) Holders of tickets with three matching prize play symbols of \$5,000 (FIV THO) in the play area, on a single ticket, shall be entitled to a prize of \$5,000.

(b) Holders of tickets with three matching prize play symbols of \$200 (TWO HUN) in the play area, on a single ticket, shall be entitled to a prize of \$200.

(c) Holders of tickets with two matching prize play symbols of \$100 (ONE HUN) and a Scottie Dog (DOUBLE) symbol appearing in the play area, on a single ticket, shall be entitled to a prize of \$200.

(d) Holders of tickets with three matching prize play symbols of \$100 (ONE HUN) in the play area, on a single ticket, shall be entitled to a prize of \$100.

(e) Holders of tickets with three matching prize play symbols of \$40⁰⁰ (FORTY) in the play area, on a single ticket, shall be entitled to a prize of \$40.

(f) Holders of tickets with two matching prize play symbols of \$20⁰⁰ (TWENTY) and a Scottie Dog (DOUBLE) symbol appearing in the play area, on a single ticket, shall be entitled to a prize of \$40.

(g) Holders of tickets with three matching prize play symbols of \$30⁰⁰ (THIRTY) in the play area, on a single ticket, shall be entitled to a prize of \$30.

(h) Holders of tickets with three matching prize play symbols of \$20⁰⁰ (TWENTY) in the play area, on a single ticket, shall be entitled to a prize of \$20.

(i) Holders of tickets with two matching prize play symbols of \$10⁰⁰ (TEN DOL) and a Scottie Dog

(DOUBLE) symbol appearing in the play area, on a single ticket, shall be entitled to a prize of \$20.

(j) Holders of tickets with three matching prize play symbols of \$10⁰⁰ (TEN DOL) in the play area, on a single ticket, shall be entitled to a prize of \$10.

(k) Holders of tickets with two matching prize play symbols of \$5⁰⁰ (FIV DOL) and a Scottie Dog (DOUBLE) symbol appearing in the play area, on a single ticket, shall be entitled to a prize of \$10.

(l) Holders of tickets with three matching prize play symbols of \$5⁰⁰ (FIV DOL) in the play area, on a single ticket, shall be entitled to a prize of \$5.

(m) Holders of tickets with three matching prize play symbols of \$4⁰⁰ (FOR DOL) in the play area, on a single ticket, shall be entitled to a prize of \$4.

(n) Holders of tickets with two matching prize play symbols of \$2⁰⁰ (TWO DOL) and a Scottie Dog (DOUBLE) symbol appearing in the play area, on a single ticket, shall be entitled to a prize of \$4.

(o) Holders of tickets with three matching prize play symbols of \$2⁰⁰ (TWO DOL) in the play area, on a single ticket, shall be entitled to a prize of \$2.

(p) Holders of tickets with two matching prize play symbols of \$1⁰⁰ (ONE DOL) and a Scottie Dog (DOUBLE) symbol appearing in the play area, on a single ticket, shall be entitled to a prize of \$2.

(q) Holders of tickets with three matching prize play symbols of \$1⁰⁰ (ONE DOL) in the play area, on a single ticket, shall be entitled to a prize of \$1.

(r) Holders of tickets with three matching prize play symbols of FREE (TICKET) in the play area, on a single ticket, shall be entitled to a prize of one PA-1335 \$1 MONOPOLY™ instant lottery game ticket or one Pennsylvania Lottery instant game ticket of equivalent sale price which is currently on sale.

8. *Number and Description of Prizes and Approximate Odds:* The following table sets forth the approximate number of winners, amounts of prizes, and approximate odds of winning:

<i>Reveal Three Like Amounts, Win That Amount. Win With:</i>	<i>Win:</i>	<i>Approximate Odds Are 1 In:</i>	<i>Approximate No. Of Winners Per 10,800,000 Tickets</i>
3—FREEs	FREE \$1 TICKET	12.5	864,000
3—\$1s	\$1	60	180,000
2—\$1s w/ SCOTTIE DOG	\$2	20.69	522,000
3—\$2s	\$2	100	108,000
2—\$2s w/ SCOTTIE DOG	\$4	33.33	324,000
3—\$4s	\$4	300	36,000
3—\$5s	\$5	150	72,000
2—\$5s w/ SCOTTIE DOG	\$10	100	108,000
3—\$10s	\$10	600	18,000
2—\$10s w/ SCOTTIE DOG	\$20	600	18,000
3—\$20s	\$20	1,000	10,800
3—\$30s	\$30	1,200	9,000
2—\$20s w/ SCOTTIE DOG	\$40	3,000	3,600
3—\$40s	\$40	3,429	3,150

<i>Reveal Three Like Amounts, Win That Amount. Win With:</i>	<i>Win:</i>	<i>Approximate Odds Are 1 In:</i>	<i>Approximate No. Of Winners Per 10,800,000 Tickets</i>
3—\$100s	\$100	8,000	1,350
2—\$100s w/ SCOTTIE DOG	\$200	240,000	45
3—\$200s	\$200	240,000	45
3—\$5,000s	\$5,000	1,080,000	10

Reveal two like amounts and a “SCOTTIE DOG” (DOUBLE) symbol, win double that amount!

Prizes, including top prizes, are subject to availability at the time of purchase.

9. *Second-Chance Game:* Pennsylvania Lottery’s MONOPOLY™ Second-Chance Game (hereafter, the “Game”).

(a) *Qualifying Tickets:* Non-winning PA-1335 \$1 MONOPOLY™ (\$1), PA-1334 \$2 MONOPOLY™ (\$2), PA-1332 \$5 MONOPOLY™ (\$5) and PA-1331 \$10 MONOPOLY™ (\$10) instant lottery tickets (“Qualifying Tickets”) are eligible for entry in the Game.

(b) *Participation and Entry:*

(1) Entrants must be members of the Pennsylvania Lottery VIP Players Club to participate in the Game. To join the VIP Players Club, visit <http://www.palottery.state.pa.us/vipplayersclub/login.aspx>. Becoming a VIP Players Club member is free.

(2) To enter the Game, entrants must enter the identifying information from at least one Qualifying Ticket via the Game’s promotional website, available at <http://www.palottery.com>, or the Pennsylvania Lottery’s official mobile application during the entry period. The identifying information from a Qualifying Ticket may be submitted only once in the Game. No other method of submission will be accepted, and entries submitted using any other method, including entries mailed or hand-delivered to the Pennsylvania Lottery, are not valid and will be disqualified.

(3) Each entry must be complete and the information supplied by the entrant must be accurate. Incomplete entries cannot be accepted.

(4) Only one claimant per entry allowed.

(5) Entrants must be 18 years of age or older.

(6) Players may submit the identifying information from an unlimited number of Qualifying Tickets in the Game.

(7) Once an entry has been submitted it cannot be withdrawn or changed.

(c) *Game Description.*

(1) The Game will consist of a drawing and an optional, virtual non-prize-determinative interactive game.

(2) *Drawing.*

(i) The Lottery will conduct one Game drawing. All time references are Eastern Prevailing Time.

(ii) All entries received after 11:59:59 p.m. March 18, 2018, through 11:59:59 p.m. May 24, 2018, will be entered into the Game drawing, held between May 25, 2018 and June 5, 2018.

(3) The entry periods for each Game drawing will be posted to the Pennsylvania Lottery’s publicly accessible website.

(4) Each entrant will have the opportunity to play an optional, virtual non-prize-determinative interactive game that may reveal a predetermined instant cash prize or a predetermined prize that multiplies the number of entries the entrant receives by entering a Qualifying Ticket (the “Entry-multiplier Prize”). Each Qualifying Ticket will have a predetermined ticket file assigned at the time the ticket is printed that will determine the outcome of the non-prize-determinative game play.

(5) The number of entries an entrant will receive for the Game drawing is determined by the purchase price of the Qualifying Ticket entered and the Entry-multiplier Prize, if applicable. The respective purchase prices and corresponding number of entries for Qualifying Tickets are as follows: PA-1335 \$1 MONOPOLY™ (\$1) = 1 entry; PA-1334 \$2 MONOPOLY™ (\$2) = 2 entries; PA-1332 \$5 MONOPOLY™ (\$5) = 5 entries; and PA-1331 \$10 MONOPOLY™ (\$10) = 10 entries.

(6) Players may review prizes won and their entries for each Game drawing via the Game’s promotional website.

(d) *Prizes Available to be Won, Determination of Winners, and Odds of Winning.*

(1) The prize entitlements described below are subject to all restrictions and limitations described in section 9(e), or mentioned anywhere else in these rules.

(2) When the predetermined ticket file for a Qualifying Ticket entered in the Game indicates that the optional, virtual non-prize-determinative game play shall not result in an instant cash prize or an Entry-multiplier Prize, the play sequence will show the player receiving the number of entries that were assigned to the Qualifying Ticket entered for the Game’s drawing.

(3) When the predetermined ticket file for a Qualifying Ticket entered in the Game indicates that the optional, virtual non-prize-determinative game play shall result in an award of an instant cash prize, the play sequence will show the player winning a \$200 instant cash prize and receiving the number of entries that were assigned to the Qualifying Ticket entered for the Game’s drawing. The following tables set forth the approximate number of instant cash prize winners and the approximate odds of winning an instant cash prize:

<i>Game</i>	<i>Approximate Odds Are 1 in:</i>	<i>Approximate Number of \$200 Winners</i>
PA-1331	3,400	1,767
PA-1332	3,600	2,321
PA-1334	3,900	1,689
PA-1335	4,300	1,982

(4) When the predetermined ticket file for a Qualifying Ticket entered in the Game indicates that the optional, virtual non-prize-determinative game play sequence shall result in an award of an Entry-multiplier Prize, the play sequence will show the player winning the Entry-multiplier. The player will receive the number of entries that were assigned to the Qualifying Ticket entered for the Game's drawing, multiplied by either five (5) or ten (10). The following table sets forth the approximate number of Entry-multiplier Prizes and the approximate odds of winning an Entry-multiplier Prize:

<i>Game</i>	<i>Approximate 5X Chances Are 1 in:</i>	<i>Approximate 10X Chances Are 1 in:</i>	<i>Approximate Number of 5X Multiplier Winners</i>	<i>Approximate Number of 10X Multiplier Winners</i>
PA-1331	5	10	1,201,572	600,786
PA-1332	5	10	1,671,342	835,671
PA-1334	10	5	658,625	1,317,250
PA-1335	10	5	852,200	1,704,400

(5) The Lottery will conduct one Game drawing from among all the entries received during the applicable entry period(s) as described in section 9(c). All prizes will be paid as a lump-sum cash payment.

(i) The first entry selected in the Game drawing will be a winning entry and the entrant who submitted that winning entry shall be entitled to a prize of \$75,000, less required income tax withholding.

(ii) The second entry selected in the Game drawing will be a winning entry and the entrant who submitted that winning entry shall be entitled to a prize of \$25,000, less required income tax withholding.

(iii) The third through the seventh entries selected in the Game drawing will be winning entries and the entrants who submitted those winning entries shall each be entitled to a prize of \$10,000, less required income tax withholding.

(iv) The eighth through the seventeenth entries selected in the Game drawing will be winning entries and the entrants who submitted those winning entries shall each be entitled to a prize of \$2,000.

(v) The eighteenth through the twenty-seventh entries selected in the Game drawing will be winning entries and the entrants who submitted those winning entries shall each be entitled to a prize of \$1,000.

(6) The number of winning entries to be selected in the Game drawing will be posted to the Pennsylvania Lottery's publicly accessible website.

(7) The odds of winning a prize in the Game drawing depends upon the number of entries received for the drawing.

(8) A computer-generated randomizer will be used to select the Game drawing winners.

(e) *Game Restrictions.*

(1) To be eligible to participate in the optional, virtual non-prize-determinative Game and Game drawing, entrants must have complied with the requirements of these rules.

(2) The Lottery is not responsible for late, lost or misdirected entries not entered into the Game. The

Lottery is not responsible for entries that are not entered into the Game because of incompatible internet browsers, mobile lottery application failure or other technical issues. If an entry is selected as a winner and disqualified or otherwise rejected during or following the Game drawing, the Lottery will select another entry to replace the disqualified or otherwise rejected entry in accordance with these rules and Lottery procedure.

(3) If any discrepancy exists between these rules and any material describing the Game, these rules shall govern.

(4) Employees of the Pennsylvania Lottery, MARC Advertising, Scientific Games International Inc., MDI Entertainment, LLC, and their subcontractors, or a spouse, child, brother, sister or parent residing as a member of the same household in the principle place of residence of any such person are not eligible to participate in the Game. Offer void where prohibited or restricted.

(5) The Pennsylvania Lottery reserves the right, in its sole discretion, to cancel or suspend the Game and change these rules if the Game cannot be conducted as planned due to errors in these rules or advertising, unauthorized intervention, tampering, fraud, technical errors, viruses, worms, bugs, or any other cause beyond the control of the Pennsylvania Lottery that, in the Pennsylvania Lottery's sole judgment, could corrupt or impair the administration, security, fairness, integrity, or proper conduct of the Game.

(6) All entries shall be subject to verification by the Pennsylvania Lottery.

(7) The Pennsylvania Lottery reserves the right, in its sole discretion, to disqualify an entrant found to be tampering with the operation of the Game or to be acting in violation of these rules or applicable law.

(8) The Game is governed by the laws of the Commonwealth of Pennsylvania. Applicable laws and regulations apply.

(9) Prizes must be claimed within one year of the drawing date of the drawing in which the prize was won. If no claim is made within one year of the drawing date of the drawing in which the prize was won, the right of an

entrant to claim the prize won, if any, will expire and the prize money will be paid into the State Lottery Fund and used for purposes provided by statute.

(10) Final determination of winners will be made by the Secretary, whose judgment will be final and binding.

(11) A prize awarded in the Game to a person who dies before receiving the prize shall be paid according to 61 Pa. Code § 811.16 (relating to prizes payable after death of a prize winner).

(12) A winner is responsible for all taxes arising in connection with any prize won, including any amount of taxes which exceeds the basic level of withholding required by law.

(13) A player may only win the prize for which the player is first selected in the Game drawing. Subsequent entries, from the same individual, selected in the same drawing will be disqualified and a replacement entry will be selected.

(14) Prizes are not transferrable.

(15) Other restrictions may apply.

10. *Retailer Incentive Awards:* The Lottery may conduct a separate Retailer Incentive Program for retailers who sell \$1 MONOPOLY™ instant lottery game tickets.

11. *Retailer Bonus:* The Lottery may offer a retailer bonus in connection with the sale of Pennsylvania instant lottery game tickets. If a retailer bonus is offered, a Lottery retailer shall be eligible for a bonus as described in this section. Lottery retailers who sell a winning ticket that entitles the ticket holder to a prize, either payable in a single installment or having a guaranteed minimum payout, of at least \$100,000 and not exceeding \$500,000 shall be paid a bonus of \$500. Lottery retailers who sell a winning ticket that entitles the ticket holder to a prize, either payable in a single installment or having a guaranteed minimum payout, of at least \$500,001 and not exceeding \$1,000,000 shall be paid a bonus of \$5,000. Lottery retailers who sell a winning ticket that entitles the ticket holder to a prize, either payable in a single installment or having a guaranteed minimum payout, of at least \$1,000,001 and not exceeding \$10,000,000 shall be paid a bonus of \$10,000. A Lottery retailer is entitled only to the largest bonus for which he qualifies on a winning ticket. A bonus will be initiated for payment after the instant ticket is claimed and validated. A bonus will not be awarded to a Lottery retailer that sells a non-winning Pennsylvania Lottery instant ticket used to enter a Pennsylvania Lottery second-chance drawing or promotion that is subsequently selected to win a prize.

12. *Unclaimed Prize Money:* For a period of 1 year from the announced close of \$1 MONOPOLY™, prize money from winning \$1 MONOPOLY™ instant lottery game tickets will be retained by the Secretary for payment to the persons entitled thereto. If no claim is made within 1 year of the announced close of the \$1 MONOPOLY™ instant lottery game, the right of a ticket holder to claim the prize represented by the ticket, if any, will expire and the prize money will be paid into the State Lottery Fund and used for purposes provided for by statute.

13. *Governing Law:* In purchasing a ticket, the customer agrees to comply with and abide by the State Lottery Law (72 P.S. §§ 3761-101—3761-314), 61 Pa. Code Part V (relating to State Lotteries) and the provisions contained in this notice.

14. *Termination of the Game:* The Secretary may announce a termination date, after which no further tickets

from this game may be sold. The announcement will be disseminated through media used to advertise or promote \$1 MONOPOLY™ or through normal communications methods.

C. DANIEL HASSELL,
Secretary

[Pa.B. Doc. No. 18-413. Filed for public inspection March 16, 2018, 9:00 a.m.]

DEPARTMENT OF REVENUE

Pennsylvania \$2 MONOPOLY™ Instant Lottery Game 1334

Under the State Lottery Law (72 P.S. §§ 3761-101—3761-314) and 61 Pa. Code § 819.203 (relating to notice of instant game rules), the Secretary of Revenue hereby provides public notice of the rules for the following instant lottery game:

1. *Name:* The name of the game is Pennsylvania \$2 MONOPOLY™ (hereinafter referred to as “\$2 MONOPOLY™”). The game number is PA-1334.

2. *Price:* The price of a \$2 MONOPOLY™ instant lottery game ticket is \$2.

3. *Play Symbols:* Each \$2 MONOPOLY™ instant lottery game ticket will contain one play area featuring a “WINNING NUMBERS” area and a “YOUR NUMBERS” area. The play symbols and their captions located in the “WINNING NUMBERS” area are: 1 (ONE), 2 (TWO), 3 (THREE), 4 (FOUR), 5 (FIVE), 6 (SIX), 7 (SEVEN), 8 (EIGHT), 9 (NINE), 10 (TEN), 11 (ELEVN), 12 (TWLV), 13 (THRTN), 14 (FORTN), 15 (FIFTN), 16 (SIXTN), 17 (SVNTN), 18 (EGHTN), 19 (NINTN), and 20 (TWENT). The play symbols and their captions located in the “YOUR NUMBERS” area are: 1 (ONE), 2 (TWO), 3 (THREE), 4 (FOUR), 5 (FIVE), 6 (SIX), 7 (SEVEN), 8 (EIGHT), 9 (NINE), 10 (TEN), 11 (ELEVN), 12 (TWLV), 13 (THRTN), 14 (FORTN), 15 (FIFTN), 16 (SIXTN), 17 (SVNTN), 18 (EGHTN), 19 (NINTN), 20 (TWENT) and a Railroad (WIN25) symbol.

4. *Prize Symbols:* The prize symbols and their captions located in the “YOUR NUMBERS” area are: \$2.00 (TWO DOL), \$4.00 (FOR DOL), \$5.00 (FIV DOL), \$10.00 (TEN DOL), \$25.00 (TWY FIV), \$50.00 (FIFTY), \$100 (ONE HUN), \$250 (TWOHUNFTY), \$500 (FIV HUN), \$1,000 (ONE THO) and \$25,000 (TWYFIVTHO).

5. *Prizes:* The prizes that can be won in this game are: \$2, \$4, \$5, \$10, \$25, \$50, \$100, \$250, \$500, \$1,000 and \$25,000. A player can win up to 10 times on a ticket.

6. *Second-Chance Game:* The Pennsylvania Lottery will conduct a MONOPOLY™ Second-Chance Game for which non-winning \$2 MONOPOLY™ instant lottery game tickets may be eligible as provided for in section 10 (relating to second-chance game).

7. *Approximate Number of Tickets Printed For the Game:* Approximately 8,400,000 tickets will be printed for the \$2 MONOPOLY™ instant lottery game.

8. *Determination of Prize Winners:*

(a) Holders of tickets upon which any one of the “YOUR NUMBERS” play symbols matches either of the “WINNING NUMBERS” play symbols and a prize symbol of \$25,000 (TWYFIVTHO) appears in the “prize” area

under the matching "YOUR NUMBERS" play symbol, on a single ticket, shall be entitled to a prize of \$25,000.

(b) Holders of tickets upon which any one of the "YOUR NUMBERS" play symbols matches either of the "WINNING NUMBERS" play symbols and a prize symbol of \$1,000 (ONE THO) appears in the "prize" area under the matching "YOUR NUMBERS" play symbol, on a single ticket, shall be entitled to a prize of \$1,000.

(c) Holders of tickets upon which any one of the "YOUR NUMBERS" play symbols matches either of the "WINNING NUMBERS" play symbols and a prize symbol of \$500 (FIV HUN) appears in the "prize" area under the matching "YOUR NUMBERS" play symbol, on a single ticket, shall be entitled to a prize of \$500.

(d) Holders of tickets upon which any one of the "YOUR NUMBERS" play symbols matches either of the "WINNING NUMBERS" play symbols and a prize symbol of \$250 (TWHYHUNFTY) appears in the "prize" area under the matching "YOUR NUMBERS" play symbol, on a single ticket, shall be entitled to a prize of \$250.

(e) Holders of tickets upon which any one of the "YOUR NUMBERS" play symbols matches either of the "WINNING NUMBERS" play symbols and a prize symbol of \$100 (ONE HUN) appears in the "prize" area under the matching "YOUR NUMBERS" play symbol, on a single ticket, shall be entitled to a prize of \$100.

(f) Holders of tickets upon which any one of the "YOUR NUMBERS" play symbols matches either of the "WINNING NUMBERS" play symbols and a prize symbol of \$50⁰⁰ (FIFTY) appears in the "prize" area under the matching "YOUR NUMBERS" play symbol, on a single ticket, shall be entitled to a prize of \$50.

(g) Holders of tickets upon which any one of the "YOUR NUMBERS" play symbols matches either of the "WINNING NUMBERS" play symbols and a prize symbol

of \$25⁰⁰ (TWY FIV) appears in the "prize" area under the matching "YOUR NUMBERS" play symbol, on a single ticket, shall be entitled to a prize of \$25.

(h) Holders of tickets upon which any one of the "YOUR NUMBERS" play symbols is Railroad (WIN25) symbol and a prize symbol of \$25⁰⁰ (TWY FIV) appears in the "prize" area under that Railroad (WIN25) symbol, on a single ticket, shall be entitled to a prize of \$25.

(i) Holders of tickets upon which any one of the "YOUR NUMBERS" play symbols matches either of the "WINNING NUMBERS" play symbols and a prize symbol of \$10⁰⁰ (TEN DOL) appears in the "prize" area under the matching "YOUR NUMBERS" play symbol, on a single ticket, shall be entitled to a prize of \$10.

(j) Holders of tickets upon which any one of the "YOUR NUMBERS" play symbols matches either of the "WINNING NUMBERS" play symbols and a prize symbol of \$5⁰⁰ (FIV DOL) appears in the "prize" area under the matching "YOUR NUMBERS" play symbol, on a single ticket, shall be entitled to a prize of \$5.

(k) Holders of tickets upon which any one of the "YOUR NUMBERS" play symbols matches either of the "WINNING NUMBERS" play symbols and a prize symbol of \$4⁰⁰ (FOR DOL) appears in the "prize" area under the matching "YOUR NUMBERS" play symbol, on a single ticket, shall be entitled to a prize of \$4.

(l) Holders of tickets upon which any one of the "YOUR NUMBERS" play symbols matches either of the "WINNING NUMBERS" play symbols and a prize symbol of \$2⁰⁰ (TWO DOL) appears in the "prize" area under the matching "YOUR NUMBERS" play symbol, on a single ticket, shall be entitled to a prize of \$2.

9. *Number and Description of Prizes and Approximate Odds:* The following table sets forth the approximate number of winners, amounts of prizes, and approximate odds of winning:

<i>When Any Of Your Numbers Match Any Winning Number, Win Prize Shown Under The Matching Number. Win With:</i>	<i>Win:</i>	<i>Approximate Odds Are 1 In:</i>	<i>Approximate No. Of Winners Per 8,400,000 Tickets:</i>
\$2	\$2	9.09	924,000
\$2 × 2	\$4	37.5	224,000
\$4	\$4	50	168,000
\$5	\$5	30	280,000
\$2 × 5	\$10	500	16,800
\$5 × 2	\$10	500	16,800
(\$4 × 2) + \$2	\$10	750	11,200
\$10	\$10	750	11,200
\$5 × 5	\$25	1,500	5,600
(\$10 × 2) + \$5	\$25	1,500	5,600
\$25 w/ RAILROAD	\$25	71.43	117,600
\$25	\$25	1,500	5,600
\$5 × 10	\$50	3,000	2,800
\$10 × 5	\$50	6,000	1,400
(\$25 w/ RAILROAD) + (\$5 × 5)	\$50	1,000	8,400
(\$25 w/ RAILROAD) × 2	\$50	1,000	8,400
\$50	\$50	6,000	1,400
\$10 × 10	\$100	24,000	350

<i>When Any Of Your Numbers Match Any Winning Number, Win Prize Shown Under The Matching Number. Win With:</i>	<i>Win:</i>	<i>Approximate Odds Are 1 In:</i>	<i>Approximate No. Of Winners Per 8,400,000 Tickets:</i>
\$50 × 2	\$100	24,000	350
(((\$25 w/ RAILROAD) × 2) + (\$10 × 5))	\$100	12,000	700
(((\$25 w/ RAILROAD) × 3) + \$25)	\$100	12,000	700
(\$25 w/ RAILROAD) × 4	\$100	4,000	2,100
\$100	\$100	24,000	350
\$25 × 10	\$250	120,000	70
\$50 × 5	\$250	120,000	70
(((\$25 w/ RAILROAD) × 4) + (\$50 × 3))	\$250	120,000	70
(\$25 w/ RAILROAD) × 10	\$250	120,000	70
\$250	\$250	120,000	70
\$50 × 10	\$500	840,000	10
\$500	\$500	840,000	10
\$100 × 10	\$1,000	840,000	10
\$1,000	\$1,000	840,000	10
\$25,000	\$25,000	840,000	10

Reveal a "RAILROAD" (WIN25) symbol, win \$25 instantly!

Prizes, including top prizes, are subject to availability at the time of purchase.

10. *Second-Chance Game*: Pennsylvania Lottery's MONOPOLY™ Second-Chance Game (hereafter, the "Game").

(a) *Qualifying Tickets*: Non-winning PA-1335 \$1 MONOPOLY™ (\$1), PA-1334 \$2 MONOPOLY™ (\$2), PA-1332 \$5 MONOPOLY™ (\$5) and PA-1331 \$10 MONOPOLY™ (\$10) instant lottery tickets ("Qualifying Tickets") are eligible for entry in the Game.

(b) *Participation and Entry*:

(1) Entrants must be members of the Pennsylvania Lottery VIP Players Club to participate in the Game. To join the VIP Players Club, visit <http://www.palottery.state.pa.us/vipplayersclub/login.aspx>. Becoming a VIP Players Club member is free.

(2) To enter the Game, entrants must enter the identifying information from at least one Qualifying Ticket via the Game's promotional website, available at <http://www.palottery.com>, or the Pennsylvania Lottery's official mobile application during the entry period. The identifying information from a Qualifying Ticket may be submitted only once in the Game. No other method of submission will be accepted, and entries submitted using any other method, including entries mailed or hand-delivered to the Pennsylvania Lottery, are not valid and will be disqualified.

(3) Each entry must be complete and the information supplied by the entrant must be accurate. Incomplete entries cannot be accepted.

(4) Only one claimant per entry allowed.

(5) Entrants must be 18 years of age or older.

(6) Players may submit the identifying information from an unlimited number of Qualifying Tickets in the Game.

(7) Once an entry has been submitted it cannot be withdrawn or changed.

(c) *Game Description*.

(1) The Game will consist of a drawing and an optional, virtual non-prize-determinative interactive game.

(2) *Drawing*.

(i) The Lottery will conduct one Game drawing. All time references are Eastern Prevailing Time.

(ii) All entries received after 11:59:59 p.m. March 18, 2018, through 11:59:59 p.m. May 24, 2018, will be entered into the Game drawing, held between May 25, 2018 and June 5, 2018.

(3) The entry periods for each Game drawing will be posted to the Pennsylvania Lottery's publicly accessible website.

(4) Each entrant will have the opportunity to play an optional, virtual non-prize-determinative interactive game that may reveal a predetermined instant cash prize or a predetermined prize that multiplies the number of entries the entrant receives by entering a Qualifying Ticket (the "Entry-multiplier Prize"). Each Qualifying Ticket will have a predetermined ticket file assigned at the time the ticket is printed that will determine the outcome of the non-prize-determinative game play.

(5) The number of entries an entrant will receive for the Game drawing is determined by the purchase price of the Qualifying Ticket entered and the Entry-multiplier Prize, if applicable. The respective purchase prices and corresponding number of entries for Qualifying Tickets are as follows: PA-1335 \$1 MONOPOLY™ (\$1) = 1 entry; PA-1334 \$2 MONOPOLY™ (\$2) = 2 entries; PA-1332 \$5 MONOPOLY™ (\$5) = 5 entries; and PA-1331 \$10 MONOPOLY™ (\$10) = 10 entries.

(6) Players may review prizes won and their entries for each Game drawing via the Game's promotional website.

(d) *Prizes Available to be Won, Determination of Winners, and Odds of Winning*.

(1) The prize entitlements described below are subject to all restrictions and limitations described in section 10(e), or mentioned anywhere else in these rules.

(2) When the predetermined ticket file for a Qualifying Ticket entered in the Game indicates that the optional, virtual non-prize-determinative game play shall not result in an instant cash prize or an Entry-multiplier Prize, the play sequence will show the player receiving the number of entries that were assigned to the Qualifying Ticket entered for the Game's drawing.

(3) When the predetermined ticket file for a Qualifying Ticket entered in the Game indicates that the optional,

virtual non-prize-determinative game play shall result in an award of an instant cash prize, the play sequence will show the player winning a \$200 instant cash prize and receiving the number of entries that were assigned to the Qualifying Ticket entered for the Game's drawing. The following tables set forth the approximate number of instant cash prize winners and the approximate odds of winning an instant cash prize:

<i>Game</i>	<i>Approximate Odds Are 1 in:</i>	<i>Approximate Number of \$200 Winners</i>
PA-1331	3,400	1,767
PA-1332	3,600	2,321
PA-1334	3,900	1,689
PA-1335	4,300	1,982

(4) When the predetermined ticket file for a Qualifying Ticket entered in the Game indicates that the optional, virtual non-prize-determinative game play sequence shall result in an award of an Entry-multiplier Prize, the play sequence will show the player winning the Entry-multiplier. The player will receive the number of entries that were assigned to the Qualifying Ticket entered for the Game's drawing, multiplied by either five (5) or ten (10). The following table sets forth the approximate number of Entry-multiplier Prizes and the approximate odds of winning an Entry-multiplier Prize:

<i>Game</i>	<i>Approximate 5X Chances Are 1 in:</i>	<i>Approximate 10X Chances Are 1 in:</i>	<i>Approximate Number of 5X Multiplier Winners</i>	<i>Approximate Number of 10X Multiplier Winners</i>
PA-1331	5	10	1,201,572	600,786
PA-1332	5	10	1,671,342	835,671
PA-1334	10	5	658,625	1,317,250
PA-1335	10	5	852,200	1,704,400

(5) The Lottery will conduct one Game drawing from among all the entries received during the applicable entry period(s) as described in section 10(c). All prizes will be paid as a lump-sum cash payment.

(i) The first entry selected in the Game drawing will be a winning entry and the entrant who submitted that winning entry shall be entitled to a prize of \$75,000, less required income tax withholding.

(ii) The second entry selected in the Game drawing will be a winning entry and the entrant who submitted that winning entry shall be entitled to a prize of \$25,000, less required income tax withholding.

(iii) The third through the seventh entries selected in the Game drawing will be winning entries and the entrants who submitted those winning entries shall each be entitled to a prize of \$10,000, less required income tax withholding.

(iv) The eighth through the seventeenth entries selected in the Game drawing will be winning entries and the entrants who submitted those winning entries shall each be entitled to a prize of \$2,000.

(v) The eighteenth through the twenty-seventh entries selected in the Game drawing will be winning entries and the entrants who submitted those winning entries shall each be entitled to a prize of \$1,000.

(6) The number of winning entries to be selected in the Game drawing will be posted to the Pennsylvania Lottery's publicly accessible website.

(7) The odds of winning a prize in the Game drawing depends upon the number of entries received for the drawing.

(8) A computer-generated randomizer will be used to select the Game drawing winners.

(e) *Game Restrictions.*

(1) To be eligible to participate in the optional, virtual non-prize-determinative Game and Game drawing, entrants must have complied with the requirements of these rules.

(2) The Lottery is not responsible for late, lost or misdirected entries not entered into the Game. The Lottery is not responsible for entries that are not entered into the Game because of incompatible internet browsers, mobile lottery application failure or other technical issues. If an entry is selected as a winner and disqualified or otherwise rejected during or following the Game drawing, the Lottery will select another entry to replace the disqualified or otherwise rejected entry in accordance with these rules and Lottery procedure.

(3) If any discrepancy exists between these rules and any material describing the Game, these rules shall govern.

(4) Employees of the Pennsylvania Lottery, MARC Advertising, Scientific Games International Inc., MDI Entertainment, LLC, and their subcontractors, or a spouse, child, brother, sister or parent residing as a member of the same household in the principle place of residence of any such person are not eligible to participate in the Game. Offer void where prohibited or restricted.

(5) The Pennsylvania Lottery reserves the right, in its sole discretion, to cancel or suspend the Game and change these rules if the Game cannot be conducted as planned

due to errors in these rules or advertising, unauthorized intervention, tampering, fraud, technical errors, viruses, worms, bugs, or any other cause beyond the control of the Pennsylvania Lottery that, in the Pennsylvania Lottery's sole judgment, could corrupt or impair the administration, security, fairness, integrity, or proper conduct of the Game.

(6) All entries shall be subject to verification by the Pennsylvania Lottery.

(7) The Pennsylvania Lottery reserves the right, in its sole discretion, to disqualify an entrant found to be tampering with the operation of the Game or to be acting in violation of these rules or applicable law.

(8) The Game is governed by the laws of the Commonwealth of Pennsylvania. Applicable laws and regulations apply.

(9) Prizes must be claimed within one year of the drawing date of the drawing in which the prize was won. If no claim is made within one year of the drawing date of the drawing in which the prize was won, the right of an entrant to claim the prize won, if any, will expire and the prize money will be paid into the State Lottery Fund and used for purposes provided by statute.

(10) Final determination of winners will be made by the Secretary, whose judgment will be final and binding.

(11) A prize awarded in the Game to a person who dies before receiving the prize shall be paid according to 61 Pa. Code § 811.16 (relating to prizes payable after death of a prize winner).

(12) A winner is responsible for all taxes arising in connection with any prize won, including any amount of taxes which exceeds the basic level of withholding required by law.

(13) A player may only win the prize for which the player is first selected in the Game drawing. Subsequent entries, from the same individual, selected in the same drawing will be disqualified and a replacement entry will be selected.

(14) Prizes are not transferrable.

(15) Other restrictions may apply.

11. *Retailer Incentive Awards:* The Lottery may conduct a separate Retailer Incentive Program for retailers who sell \$2 MONOPOLY™ instant lottery game tickets.

12. *Retailer Bonus:* The Lottery may offer a retailer bonus in connection with the sale of Pennsylvania instant lottery game tickets. If a retailer bonus is offered, a Lottery retailer shall be eligible for a bonus as described in this section. Lottery retailers who sell a winning ticket that entitles the ticket holder to a prize, either payable in a single installment or having a guaranteed minimum payout, of at least \$100,000 and not exceeding \$500,000 shall be paid a bonus of \$500. Lottery retailers who sell a winning ticket that entitles the ticket holder to a prize, either payable in a single installment or having a guaranteed minimum payout, of at least \$1,000,001 and not exceeding \$10,000,000 shall be paid a bonus of \$5,000. Lottery retailers who sell a winning ticket that entitles the ticket holder to a prize, either payable in a single installment or having a guaranteed minimum payout, of at least \$1,000,001 and not exceeding \$10,000,000 shall be paid a bonus of \$10,000. A Lottery retailer is entitled only to the largest bonus for which he qualifies on a winning ticket. A bonus will be initiated for payment after the instant ticket is claimed and validated. A bonus will not be awarded to a Lottery retailer that sells a non-

winning Pennsylvania Lottery instant ticket used to enter a Pennsylvania Lottery second-chance drawing or promotion that is subsequently selected to win a prize.

13. *Unclaimed Prize Money:* For a period of 1 year from the announced close of \$2 MONOPOLY™, prize money from winning \$2 MONOPOLY™ instant lottery game tickets will be retained by the Secretary for payment to the persons entitled thereto. If no claim is made within 1 year of the announced close of the \$2 MONOPOLY™ instant lottery game, the right of a ticket holder to claim the prize represented by the ticket, if any, will expire and the prize money will be paid into the State Lottery Fund and used for purposes provided for by statute.

14. *Governing Law:* In purchasing a ticket, the customer agrees to comply with and abide by the State Lottery Law (72 P.S. §§ 3761-101—3761-314), 61 Pa. Code Part V (relating to State Lotteries) and the provisions contained in this notice.

15. *Termination of the Game:* The Secretary may announce a termination date, after which no further tickets from this game may be sold. The announcement will be disseminated through media used to advertise or promote \$2 MONOPOLY™ or through normal communications methods.

C. DANIEL HASSELL,
Secretary

[Pa.B. Doc. No. 18-414. Filed for public inspection March 16, 2018, 9:00 a.m.]

DEPARTMENT OF REVENUE

Pennsylvania \$5 MONOPOLY™ Instant Lottery Game 1332

Under the State Lottery Law (72 P.S. §§ 3761-101—3761-314) and 61 Pa. Code § 819.203 (relating to notice of instant game rules), the Secretary of Revenue hereby provides public notice of the rules for the following instant lottery game:

1. *Name:* The name of the game is Pennsylvania \$5 MONOPOLY™ (hereinafter referred to as “\$5 MONOPOLY™”). The game number is PA-1332.

2. *Price:* The price of a \$5 MONOPOLY™ instant lottery game ticket is \$5.

3. *Play Symbols:* Each \$5 MONOPOLY™ instant lottery game ticket will contain one play area featuring a “WINNING NUMBERS” area and a “YOUR NUMBERS” area. The play symbols and their captions located in the “WINNING NUMBERS” area are: 1 (ONE), 2 (TWO), 3 (THREE), 4 (FOUR), 5 (FIVE), 6 (SIX), 7 (SEVEN), 8 (EIGHT), 9 (NINE), 10 (TEN), 11 (ELEVN), 12 (TWLV), 13 (THRTN), 14 (FORTN), 15 (FIFTN), 16 (SIXTN), 17 (SVNTN), 18 (EGHTN), 19 (NINTN), 20 (TWENT), 21 (TWYONE), 22 (TWYTWO), 23 (TWYTHR), 24 (TWYFOR), 25 (TWYFIV), 26 (TWYSIX), 27 (TWYSVN), 28 (TWYEGT), 29 (TWYNIN) and 30 (THIRTY). The play symbols and their captions located in the “YOUR NUMBERS” area are: 1 (ONE), 2 (TWO), 3 (THREE), 4 (FOUR), 5 (FIVE), 6 (SIX), 7 (SEVEN), 8 (EIGHT), 9 (NINE), 10 (TEN), 11 (ELEVN), 12 (TWLV), 13 (THRTN), 14 (FORTN), 15 (FIFTN), 16 (SIXTN), 17 (SVNTN), 18 (EGHTN), 19 (NINTN), 20 (TWENT), 21 (TWYONE), 22 (TWYTWO), 23 (TWYTHR), 24 (TWYFOR), 25 (TWYFIV),

26 (TWYSIX), 27 (TWYSVN), 28 (TWYEGT), 29 (TWNIN), 30 (THIRTY), Electric Company (4TIMES) symbol and a Water Works (10TIMES) symbol.

4. *Prize Symbols:* The prize symbols and their captions located in the “prize” areas are: \$5.⁰⁰ (FIV DOL), \$10.⁰⁰ (TEN DOL), \$20.⁰⁰ (TWENTY), \$40.⁰⁰ (FORTY), \$50.⁰⁰ (FIFTY), \$100 (ONE HUN), \$200 (TWO HUN), \$400 (FOR HUN), \$1,000 (ONE THO), \$5,000 (FIV THO) and \$100,000 (ONEHUNTHO).

5. *Prizes:* The prizes that can be won in this game are: \$5, \$10, \$20, \$40, \$50, \$100, \$200, \$400, \$1,000, \$5,000 and \$100,000. The player can win up to 12 times on a ticket.

6. *Second-Chance Game:* The Pennsylvania Lottery will conduct a MONOPOLY™ Second-Chance Game for which non-winning \$5 MONOPOLY™ instant lottery game tickets may be eligible as provided for in section 10 (relating to second chance game).

7. *Approximate Number of Tickets Printed For the Game:* Approximately 10,800,000 tickets will be printed for the \$5 MONOPOLY™ instant lottery game.

8. *Determination of Prize Winners:*

(a) Holders of tickets upon which any one of the “YOUR NUMBERS” play symbols matches any of the “WINNING NUMBERS” play symbols and a prize symbol of \$100,000 (ONEHUNTHO) appears in the “prize” area under the matching “YOUR NUMBERS” play symbol, on a single ticket, shall be entitled to a prize of \$100,000.

(b) Holders of tickets upon which any one of the “YOUR NUMBERS” play symbols matches any of the “WINNING NUMBERS” play symbols and a prize symbol of \$5,000 (FIV THO) appears in the “prize” area under the matching “YOUR NUMBERS” play symbol, on a single ticket, shall be entitled to a prize of \$5,000.

(c) Holders of tickets upon which any one of the “YOUR NUMBERS” play symbols is a Water Works (10TIMES) symbol and a prize symbol of \$400 (FOR HUN) appears in the “prize” area under that Water Works (10TIMES) symbol, on a single ticket, shall be entitled to a prize of \$4,000.

(d) Holders of tickets upon which any one of the “YOUR NUMBERS” play symbols matches any of the “WINNING NUMBERS” play symbols and a prize symbol of \$1,000 (ONE THO) appears in the “prize” area under the matching “YOUR NUMBERS” play symbol, on a single ticket, shall be entitled to a prize of \$1,000.

(e) Holders of tickets upon which any one of the “YOUR NUMBERS” play symbols is a Water Works (10TIMES) symbol and a prize symbol of \$100 (ONE HUN) appears in the “prize” area under that Water Works (10TIMES) symbol, on a single ticket, shall be entitled to a prize of \$1,000.

(f) Holders of tickets upon which any one of the “YOUR NUMBERS” play symbols matches any of the “WINNING NUMBERS” play symbols and a prize symbol of \$400 (FOR HUN) appears in the “prize” area under the matching “YOUR NUMBERS” play symbol, on a single ticket, shall be entitled to a prize of \$400.

(g) Holders of tickets upon which any one of the “YOUR NUMBERS” play symbols is a Water Works (10TIMES) symbol and a prize symbol of \$40.⁰⁰ (FORTY) appears in the “prize” area under that Water Works (10TIMES) symbol, on a single ticket, shall be entitled to a prize of \$400.

(h) Holders of tickets upon which any one of the “YOUR NUMBERS” play symbols is an Electric Company (4TIMES) symbol and a prize symbol of \$100 (ONE HUN) appears in the “prize” area under that Electric Company (4TIMES) symbol, on a single ticket, shall be entitled to a prize of \$400.

(i) Holders of tickets upon which any one of the “YOUR NUMBERS” play symbols matches any of the “WINNING NUMBERS” play symbols and a prize symbol of \$200 (TWO HUN) appears in the “prize” area under the matching “YOUR NUMBERS” play symbol, on a single ticket, shall be entitled to a prize of \$200.

(j) Holders of tickets upon which any one of the “YOUR NUMBERS” play symbols is a Water Works (10TIMES) symbol and a prize symbol of \$20.⁰⁰ (TWENTY) appears in the “prize” area under that Water Works (10TIMES) symbol, on a single ticket, shall be entitled to a prize of \$200.

(k) Holders of tickets upon which any one of the “YOUR NUMBERS” play symbols is an Electric Company (4TIMES) symbol and a prize symbol of \$50.⁰⁰ (FIFTY) appears in the “prize” area under that Electric Company (4TIMES) symbol, on a single ticket, shall be entitled to a prize of \$200.

(l) Holders of tickets upon which any one of the “YOUR NUMBERS” play symbols matches any of the “WINNING NUMBERS” play symbols and a prize symbol of \$100 (ONE HUN) appears in the “prize” area under the matching “YOUR NUMBERS” play symbol, on a single ticket, shall be entitled to a prize of \$100.

(m) Holders of tickets upon which any one of the “YOUR NUMBERS” play symbols is a Water Works (10TIMES) symbol and a prize symbol of \$10.⁰⁰ (TEN DOL) appears in the “prize” area under that Water Works (10TIMES) symbol, on a single ticket, shall be entitled to a prize of \$100.

(n) Holders of tickets upon which any one of the “YOUR NUMBERS” play symbols matches any of the “WINNING NUMBERS” play symbols and a prize symbol of \$50.⁰⁰ (FIFTY) appears in the “prize” area under the matching “YOUR NUMBERS” play symbol, on a single ticket, shall be entitled to a prize of \$50.

(o) Holders of tickets upon which any one of the “YOUR NUMBERS” play symbols is a Water Works (10TIMES) symbol and a prize symbol of \$5.⁰⁰ (FIV DOL) appears in the “prize” area under that Water Works (10TIMES) symbol, on a single ticket, shall be entitled to a prize of \$50.

(p) Holders of tickets upon which any one of the “YOUR NUMBERS” play symbols matches any of the “WINNING NUMBERS” play symbols and a prize symbol of \$40.⁰⁰ (FORTY) appears in the “prize” area under the matching “YOUR NUMBERS” play symbol, on a single ticket, shall be entitled to a prize of \$40.

(q) Holders of tickets upon which any one of the “YOUR NUMBERS” play symbols is an Electric Company (4TIMES) symbol and a prize symbol of \$10.⁰⁰ (TEN DOL) appears in the “prize” area under that Electric Company (4TIMES) symbol, on a single ticket, shall be entitled to a prize of \$40.

(r) Holders of tickets upon which any one of the “YOUR NUMBERS” play symbols matches any of the “WINNING NUMBERS” play symbols and a prize symbol of \$20.⁰⁰ (TWENTY) appears in the “prize” area under the matching “YOUR NUMBERS” play symbol, on a single ticket, shall be entitled to a prize of \$20.

(s) Holders of tickets upon which any one of the "YOUR NUMBERS" play symbols is an Electric Company (4TIMES) symbol and a prize symbol of \$5^{.00} (FIV DOL) appears in the "prize" area under that Electric Company (4TIMES) symbol, on a single ticket, shall be entitled to a prize of \$20.

(t) Holders of tickets upon which any one of the "YOUR NUMBERS" play symbols matches any of the "WINNING NUMBERS" play symbols and a prize symbol of \$10^{.00} (TEN DOL) appears in the "prize" area under the matching "YOUR NUMBERS" play symbol, on a single ticket,

shall be entitled to a prize of \$10.

(u) Holders of tickets upon which any one of the "YOUR NUMBERS" play symbols matches any of the "WINNING NUMBERS" play symbols and a prize symbol of \$5^{.00} (FIV DOL) appears in the "prize" area under the matching "YOUR NUMBERS" play symbol, on a single ticket, shall be entitled to a prize of \$5.

9. *Number and Description of Prizes and Approximate Odds:* The following table sets forth the approximate number of winners, amounts of prizes, and approximate odds of winning:

<i>When Any Of Your Numbers Match Any Winning Number; Win Prize Shown Under The Matching Number. Win With:</i>	<i>Win:</i>	<i>Approximate Odds Are 1 In:</i>	<i>Approximate No. Of Winners Per 10,800,000 Tickets</i>
\$5	\$5	9.09	1,188,000
\$5 × 2	\$10	30	360,000
\$10	\$10	30	360,000
\$5 × 4	\$20	300	36,000
\$10 × 2	\$20	300	36,000
\$5 w/ ELECTRIC COMPANY	\$20	120	90,000
\$20	\$20	300	36,000
\$5 × 8	\$40	300	36,000
\$10 × 4	\$40	600	18,000
(\$5 w/ ELECTRIC COMPANY) × 2	\$40	200	54,000
\$10 w/ ELECTRIC COMPANY	\$40	200	54,000
\$40	\$40	600	18,000
\$5 × 10	\$50	600	18,000
(\$20 × 2) + \$10	\$50	600	18,000
(\$10 w/ ELECTRIC COMPANY) + (\$5 × 2)	\$50	600	18,000
\$5 w/ WATER WORKS	\$50	300	36,000
\$50	\$50	600	18,000
\$20 × 5	\$100	3,000	3,600
\$50 × 2	\$100	3,000	3,600
(\$10 × 8) + (\$5 × 4)	\$100	3,000	3,600
(\$5 w/ ELECTRIC COMPANY) × 5	\$100	2,400	4,500
(\$5 w/ WATER WORKS) × 2	\$100	1,200	9,000
\$10 w/ WATER WORKS	\$100	1,200	9,000
\$100	\$100	2,400	4,500
\$50 × 4	\$200	12,000	900
\$100 × 2	\$200	12,000	900
(\$50 × 2) + (\$10 × 10)	\$200	12,000	900
(\$5 w/ ELECTRIC COMPANY) × 10	\$200	4,000	2,700
\$50 w/ ELECTRIC COMPANY	\$200	6,000	1,800
\$20 w/ WATER WORKS	\$200	4,000	2,700
\$200	\$200	12,000	900
\$100 × 4	\$400	120,000	90
\$200 × 2	\$400	120,000	90
(\$10 w/ ELECTRIC COMPANY) × 10	\$400	120,000	90
\$100 w/ ELECTRIC COMPANY	\$400	120,000	90
(\$10 w/ WATER WORKS) × 4	\$400	120,000	90

<i>When Any Of Your Numbers Match Any Winning Number, Win Prize Shown Under The Matching Number. Win With:</i>	<i>Win:</i>	<i>Approximate Odds Are 1 In:</i>	<i>Approximate No. Of Winners Per 10,800,000 Tickets</i>
\$40 w/ WATER WORKS	\$400	120,000	90
\$400	\$400	120,000	90
\$100 × 10	\$1,000	1,080,000	10
\$100 w/ WATER WORKS	\$1,000	1,080,000	10
\$1,000	\$1,000	1,080,000	10
(\$400 w/ WATER WORKS) + (\$100 w/ WATER WORKS)	\$5,000	1,080,000	10
\$5,000	\$5,000	1,080,000	10
\$100,000	\$100,000	1,080,000	10

Reveal an "ELECTRIC COMPANY" (4TIMES) symbol, win 4 times the prize shown under that symbol.

Reveal a "WATER WORKS" (10TIMES) symbol, win 10 times the prize shown under that symbol.

Prizes, including top prizes, are subject to availability at the time of purchase.

10. *Second-Chance Game*: Pennsylvania Lottery's MONOPOLY™ Second-Chance Game (hereafter, the "Game").

(a) *Qualifying Tickets*: Non-winning PA-1335 \$1 MONOPOLY™ (\$1), PA-1334 \$2 MONOPOLY™ (\$2), PA-1332 \$5 MONOPOLY™ (\$5) and PA-1331 \$10 MONOPOLY™ (\$10) instant lottery tickets ("Qualifying Tickets") are eligible for entry in the Game.

(b) *Participation and Entry*:

(1) Entrants must be members of the Pennsylvania Lottery VIP Players Club to participate in the Game. To join the VIP Players Club, visit <http://www.palottery.state.pa.us/vipplayersclub/login.aspx>. Becoming a VIP Players Club member is free.

(2) To enter the Game, entrants must enter the identifying information from at least one Qualifying Ticket via the Game's promotional website, available at <http://www.palottery.com>, or the Pennsylvania Lottery's official mobile application during the entry period. The identifying information from a Qualifying Ticket may be submitted only once in the Game. No other method of submission will be accepted, and entries submitted using any other method, including entries mailed or hand-delivered to the Pennsylvania Lottery, are not valid and will be disqualified.

(3) Each entry must be complete and the information supplied by the entrant must be accurate. Incomplete entries cannot be accepted.

(4) Only one claimant per entry allowed.

(5) Entrants must be 18 years of age or older.

(6) Players may submit the identifying information from an unlimited number of Qualifying Tickets in the Game.

(7) Once an entry has been submitted it cannot be withdrawn or changed.

(c) *Game Description*.

(1) The Game will consist of a drawing and an optional, virtual non-prize-determinative interactive game.

(2) *Drawing*.

(i) The Lottery will conduct one Game drawing. All time references are Eastern Prevailing Time.

(ii) All entries received after 11:59:59 p.m. March 18, 2018, through 11:59:59 p.m. May 24, 2018, will be entered into the Game drawing, held between May 25, 2018 and June 5, 2018.

(3) The entry periods for each Game drawing will be posted to the Pennsylvania Lottery's publicly accessible website.

(4) Each entrant will have the opportunity to play an optional, virtual non-prize-determinative interactive game that may reveal a predetermined instant cash prize or a predetermined prize that multiplies the number of entries the entrant receives by entering a Qualifying Ticket (the "Entry-multiplier Prize"). Each Qualifying Ticket will have a predetermined ticket file assigned at the time the ticket is printed that will determine the outcome of the non-prize-determinative game play.

(5) The number of entries an entrant will receive for the Game drawing is determined by the purchase price of the Qualifying Ticket entered and the Entry-multiplier Prize, if applicable. The respective purchase prices and corresponding number of entries for Qualifying Tickets are as follows: PA-1335 \$1 MONOPOLY™ (\$1) = 1 entry; PA-1334 \$2 MONOPOLY™ (\$2) = 2 entries; PA-1332 \$5 MONOPOLY™ (\$5) = 5 entries; and PA-1331 \$10 MONOPOLY™ (\$10) = 10 entries.

(6) Players may review prizes won and their entries for each Game drawing via the Game's promotional website.

(d) *Prizes Available to be Won, Determination of Winners, and Odds of Winning*.

(1) The prize entitlements described below are subject to all restrictions and limitations described in section 10(e), or mentioned anywhere else in these rules.

(2) When the predetermined ticket file for a Qualifying Ticket entered in the Game indicates that the optional, virtual non-prize-determinative game play shall not result in an instant cash prize or an Entry-multiplier Prize, the play sequence will show the player receiving the number of entries that were assigned to the Qualifying Ticket entered for the Game's drawing.

(3) When the predetermined ticket file for a Qualifying Ticket entered in the Game indicates that the optional,

virtual non-prize-determinative game play shall result in an award of an instant cash prize, the play sequence will show the player winning a \$200 instant cash prize and receiving the number of entries that were assigned to the

Qualifying Ticket entered for the Game's drawing. The following tables set forth the approximate number of instant cash prize winners and the approximate odds of winning an instant cash prize:

<i>Game</i>	<i>Approximate Odds Are 1 in:</i>	<i>Approximate Number of \$200 Winners</i>
PA-1331	3,400	1,767
PA-1332	3,600	2,321
PA-1334	3,900	1,689
PA-1335	4,300	1,982

(4) When the predetermined ticket file for a Qualifying Ticket entered in the Game indicates that the optional, virtual non-prize-determinative game play sequence shall result in an award of an Entry-multiplier Prize, the play sequence will show the player winning the Entry-multiplier. The player will receive the number of entries that were assigned to the Qualifying Ticket entered for the Game's drawing, multiplied by either five (5) or ten (10). The following table sets forth the approximate number of Entry-multiplier Prizes and the approximate odds of winning an Entry-multiplier Prize:

<i>Game</i>	<i>Approximate 5X Chances Are 1 in:</i>	<i>Approximate 10X Chances Are 1 in:</i>	<i>Approximate Number of 5X Multiplier Winners</i>	<i>Approximate Number of 10X Multiplier Winners</i>
PA-1331	5	10	1,201,572	600,786
PA-1332	5	10	1,671,342	835,671
PA-1334	10	5	658,625	1,317,250
PA-1335	10	5	852,200	1,704,400

(5) The Lottery will conduct one Game drawing from among all the entries received during the applicable entry period(s) as described in section 10(c). All prizes will be paid as a lump-sum cash payment.

(i) The first entry selected in the Game drawing will be a winning entry and the entrant who submitted that winning entry shall be entitled to a prize of \$75,000, less required income tax withholding.

(ii) The second entry selected in the Game drawing will be a winning entry and the entrant who submitted that winning entry shall be entitled to a prize of \$25,000, less required income tax withholding.

(iii) The third through the seventh entries selected in the Game drawing will be winning entries and the entrants who submitted those winning entries shall each be entitled to a prize of \$10,000, less required income tax withholding.

(iv) The eighth through the seventeenth entries selected in the Game drawing will be winning entries and the entrants who submitted those winning entries shall each be entitled to a prize of \$2,000.

(v) The eighteenth through the twenty-seventh entries selected in the Game drawing will be winning entries and the entrants who submitted those winning entries shall each be entitled to a prize of \$1,000.

(6) The number of winning entries to be selected in the Game drawing will be posted to the Pennsylvania Lottery's publicly accessible website.

(7) The odds of winning a prize in the Game drawing depends upon the number of entries received for the drawing.

(8) A computer-generated randomizer will be used to select the Game drawing winners.

(e) *Game Restrictions.*

(1) To be eligible to participate in the optional, virtual non-prize-determinative Game and Game drawing, entrants must have complied with the requirements of these rules.

(2) The Lottery is not responsible for late, lost or misdirected entries not entered into the Game. The Lottery is not responsible for entries that are not entered into the Game because of incompatible internet browsers, mobile lottery application failure or other technical issues. If an entry is selected as a winner and disqualified or otherwise rejected during or following the Game drawing, the Lottery will select another entry to replace the disqualified or otherwise rejected entry in accordance with these rules and Lottery procedure.

(3) If any discrepancy exists between these rules and any material describing the Game, these rules shall govern.

(4) Employees of the Pennsylvania Lottery, MARC Advertising, Scientific Games International Inc., MDI Entertainment, LLC, and their subcontractors, or a spouse, child, brother, sister or parent residing as a member of the same household in the principle place of residence of any such person are not eligible to participate in the Game. Offer void where prohibited or restricted.

(5) The Pennsylvania Lottery reserves the right, in its sole discretion, to cancel or suspend the Game and change these rules if the Game cannot be conducted as planned due to errors in these rules or advertising, unauthorized intervention, tampering, fraud, technical errors, viruses, worms, bugs, or any other cause beyond the control of the Pennsylvania Lottery that, in the Pennsylvania Lottery's sole judgment, could corrupt or impair the administration, security, fairness, integrity, or proper conduct of the Game.

(6) All entries shall be subject to verification by the Pennsylvania Lottery.

(7) The Pennsylvania Lottery reserves the right, in its sole discretion, to disqualify an entrant found to be tampering with the operation of the Game or to be acting in violation of these rules or applicable law.

(8) The Game is governed by the laws of the Commonwealth of Pennsylvania. Applicable laws and regulations apply.

(9) Prizes must be claimed within one year of the drawing date of the drawing in which the prize was won. If no claim is made within one year of the drawing date of the drawing in which the prize was won, the right of an entrant to claim the prize won, if any, will expire and the prize money will be paid into the State Lottery Fund and used for purposes provided by statute.

(10) Final determination of winners will be made by the Secretary, whose judgment will be final and binding.

(11) A prize awarded in the Game to a person who dies before receiving the prize shall be paid according to 61 Pa. Code § 811.16 (relating to prizes payable after death of a prize winner).

(12) A winner is responsible for all taxes arising in connection with any prize won, including any amount of taxes which exceeds the basic level of withholding required by law.

(13) A player may only win the prize for which the player is first selected in the Game drawing. Subsequent entries, from the same individual, selected in the same drawing will be disqualified and a replacement entry will be selected.

(14) Prizes are not transferrable.

(15) Other restrictions may apply.

11. *Retailer Incentive Awards:* The Lottery may conduct a separate Retailer Incentive Program for retailers who sell \$5 MONOPOLY™ instant lottery game tickets.

12. *Retailer Bonus:* The Lottery may offer a retailer bonus in connection with the sale of Pennsylvania instant lottery game tickets. If a retailer bonus is offered, a Lottery retailer shall be eligible for a bonus as described in this section. Lottery retailers who sell a winning ticket that entitles the ticket holder to a prize, either payable in a single installment or having a guaranteed minimum payout, of at least \$100,000 and not exceeding \$500,000 shall be paid a bonus of \$500. Lottery retailers who sell a winning ticket that entitles the ticket holder to a prize, either payable in a single installment or having a guaranteed minimum payout, of at least \$500,001 and not exceeding \$1,000,000 shall be paid a bonus of \$5,000. Lottery retailers who sell a winning ticket that entitles the ticket holder to a prize, either payable in a single installment or having a guaranteed minimum payout, of at least \$1,000,001 and not exceeding \$10,000,000 shall be paid a bonus of \$10,000. A Lottery retailer is entitled only to the largest bonus for which he qualifies on a winning ticket. A bonus will be initiated for payment after the instant ticket is claimed and validated. A bonus will not be awarded to a Lottery retailer that sells a non-winning Pennsylvania Lottery instant ticket used to enter a Pennsylvania Lottery second-chance drawing or promotion that is subsequently selected to win a prize.

13. *Unclaimed Prize Money:* For a period of 1 year from the announced close of \$5 MONOPOLY™, prize money from winning \$5 MONOPOLY™ instant lottery game tickets will be retained by the Secretary for pay-

ment to the persons entitled thereto. If no claim is made within 1 year of the announced close of the \$5 MONOPOLY™ instant lottery game, the right of a ticket holder to claim the prize represented by the ticket, if any, will expire and the prize money will be paid into the State Lottery Fund and used for purposes provided for by statute.

14. *Governing Law:* In purchasing a ticket, the customer agrees to comply with and abide by the State Lottery Law (72 P.S. §§ 3761-101—3761-314), 61 Pa. Code Part V (relating to State Lotteries) and the provisions contained in this notice.

15. *Termination of the Game:* The Secretary may announce a termination date, after which no further tickets from this game may be sold. The announcement will be disseminated through media used to advertise or promote \$5 MONOPOLY™ or through normal communications methods.

C. DANIEL HASSELL,
Secretary

[Pa.B. Doc. No. 18-415. Filed for public inspection March 16, 2018, 9:00 a.m.]

DEPARTMENT OF REVENUE

Pennsylvania \$10 MONOPOLY™ Instant Lottery Game 1331

Under the State Lottery Law (72 P.S. §§ 3761-101—3761-314) and 61 Pa. Code § 819.203 (relating to notice of instant game rules), the Secretary of Revenue hereby provides public notice of the rules for the following instant lottery game:

1. *Name:* The name of the game is Pennsylvania \$10 MONOPOLY™ (hereinafter “\$10 MONOPOLY™”). The game number is PA-1331.

2. *Price:* The price of a \$10 MONOPOLY™ instant lottery game ticket is \$10.

3. *Play Symbols:* Each \$10 MONOPOLY™ instant lottery game ticket will contain one play area featuring a “WINNING NUMBERS” area, a “YOUR NUMBERS” area and a “BONUS” area. The “BONUS” play area is played separately. The play symbols and their captions located in the “WINNING NUMBERS” area are: 1 (ONE), 2 (TWO), 3 (THREE), 4 (FOUR), 5 (FIVE), 6 (SIX), 7 (SEVEN), 8 (EIGHT), 9 (NINE), 10 (TEN), 11 (ELEVN), 12 (TWLV), 13 (THRTN), 14 (FORTN), 15 (FIFTN), 16 (SIXTN), 17 (SVNTN), 18 (EGHTN), 19 (NINTN), 20 (TWENT), 21 (TWYONE), 22 (TWYTWO), 23 (TWYTHR), 24 (TWYFOR), 25 (TWYFIV), 26 (TWYSIX), 27 (TWYSVN), 28 (TWYEGT), 29 (TWYNIN), 30 (THIRTY), 31 (THYONE), 32 (THYTWO), 33 (THYTHR), 34 (THYFOR), 35 (THYFIV), 36 (THYSIX), 37 (THYSVN), 38 (THYEGT), 39 (THYNIN) and 40 (FORTY). The play symbols and their captions located in the “YOUR NUMBERS” area are: 1 (ONE), 2 (TWO), 3 (THREE), 4 (FOUR), 5 (FIVE), 6 (SIX), 7 (SEVEN), 8 (EIGHT), 9 (NINE), 10 (TEN), 11 (ELEVN), 12 (TWLV), 13 (THRTN), 14 (FORTN), 15 (FIFTN), 16 (SIXTN), 17 (SVNTN), 18 (EGHTN), 19 (NINTN), 20 (TWENT), 21 (TWYONE), 22 (TWYTWO), 23 (TWYTHR), 24 (TWYFOR), 25 (TWYFIV), 26 (TWYSIX), 27 (TWYSVN), 28 (TWYEGT), 29 (TWYNIN), 30 (THIRTY), 31 (THYONE), 32 (THYTWO), 33 (THYTHR), 34 (THYFOR), 35 (THYFIV), 36 (THYSIX), 37 (THYSVN), 38 (THYEGT), 39 (THYNIN), 40 (FORTY).

Question Mark (QSTMRK) symbol and a Car (WINALL) symbol. The play symbols and their captions located in the "BONUS" area are: NO BONUS (TRY AGAIN) symbol, TRY AGAIN (NO BONUS) symbol, NO BONUS (TRY AGAIN) symbol, TRY AGAIN (NO BONUS) symbol and a GO (WIN200) symbol.

4. *Prize Symbols:* The prize symbols and their captions located in the "YOUR NUMBERS" area are: \$10⁰⁰ (TEN DOL), \$15⁰⁰ (FIFTN), \$20⁰⁰ (TWENTY), \$30⁰⁰ (THIRTY), \$40⁰⁰ (FORTY), \$50⁰⁰ (FIFTY), \$100 (ONE HUN), \$200 (TWO HUN), \$400 (FOR HUN), \$500 (FIV HUN), \$1,000 (ONE THO), \$10,000 (TEN THO) and \$300,000 (THRHUNTHO).

5. *Prizes:* The prizes that can be won in this game are: \$10, \$15, \$20, \$30, \$40, \$50, \$100, \$200, \$400, \$500, \$1,000, \$10,000 and \$300,000. The prize that can be won in the "BONUS" area is \$200. A player can win up to 15 times on a ticket.

6. *Second-Chance Game:* The Pennsylvania Lottery will conduct a MONOPOLY™ Second-Chance Game for which non-winning \$10 MONOPOLY™ instant lottery game tickets may be eligible as provided for in section 10 (relating to second-chance game).

7. *Approximate Number of Tickets Printed For the Game:* Approximately 8,400,000 tickets will be printed for the \$10 MONOPOLY™ instant game.

8. *Determination of Prize Winners:*

(a) Holders of tickets upon which any one of the "YOUR NUMBERS" play symbols matches any of the "WINNING NUMBERS" play symbols, and a prize symbol of \$300,000 (THRHUNTHO) appears in the "prize" area under the matching "YOUR NUMBERS" play symbol, on a single ticket, shall be entitled to a prize of \$300,000.

(b) Holders of tickets upon which any one of the "YOUR NUMBERS" play symbols matches any of the "WINNING NUMBERS" play symbols, and a prize symbol of \$10,000 (TEN THO) appears in the "prize" area under the matching "YOUR NUMBERS" play symbol, on a single ticket, shall be entitled to a prize of \$10,000.

(c) Holders of tickets upon which any one of the "YOUR NUMBERS" play symbols is a Question Mark (QSTMRK) symbol, and a prize symbol of \$10,000 (TEN THO) appears in the "prize" area under that Question Mark (QSTMRK) symbol, on a single ticket, shall be entitled to a prize of \$10,000.

(d) Holders of tickets upon which any one of the "YOUR NUMBERS" play symbols matches any of the "WINNING NUMBERS" play symbols, and a prize symbol of \$1,000 (ONE THO) appears in the "prize" area under the matching "YOUR NUMBERS" play symbol, on a single ticket, shall be entitled to a prize of \$1,000.

(e) Holders of tickets upon which any one of the "YOUR NUMBERS" play symbols is a Question Mark (QSTMRK) symbol, and a prize symbol of \$1,000 (ONE THO) appears in the "prize" area under that Question Mark (QSTMRK) symbol, on a single ticket, shall be entitled to a prize of \$1,000.

(f) Holders of tickets upon which any one of the "YOUR NUMBERS" play symbols is a Car (WINALL) symbol, and a prize symbol of \$100 (ONE HUN) appears in five of the "prize" areas and a prize symbol of \$50⁰⁰ (FIFTY) appears in ten of the "prize" areas, on a single ticket, shall be entitled to a prize of \$1,000.

(g) Holders of tickets upon which any one of the "YOUR NUMBERS" play symbols matches any of the

"WINNING NUMBERS" play symbols, and a prize symbol of \$500 (FIV HUN) appears in the "prize" area under the matching "YOUR NUMBERS" play symbol, on a single ticket, shall be entitled to a prize of \$500.

(h) Holders of tickets upon which any one of the "YOUR NUMBERS" play symbols is a Question Mark (QSTMRK) symbol, and a prize symbol of \$500 (FIV HUN) appears in the "prize" area under that Question Mark (QSTMRK) symbol, on a single ticket, shall be entitled to a prize of \$500.

(i) Holders of tickets upon which any one of the "YOUR NUMBERS" play symbols is a Car (WINALL) symbol, and a prize symbol of \$50⁰⁰ (FIFTY) appears in four of the "prize" areas, a prize symbol of \$20⁰⁰ (TWENTY) appears in ten of the "prize" areas and a prize symbol of \$100 (ONE HUN) appears in one of the "prize" areas, on a single ticket, shall be entitled to a prize of \$500.

(j) Holders of tickets upon which any one of the "YOUR NUMBERS" play symbols is a Car (WINALL) symbol, and a prize symbol of \$100 appears in three of the "prize" areas, a prize symbol of \$50⁰⁰ (FIFTY) appears in two of the "prize" areas and a prize symbol of \$10⁰⁰ (TEN DOL) appears in ten of the "prize" areas, on a single ticket, shall be entitled to a prize of \$500.

(k) Holders of tickets upon which any one of the "YOUR NUMBERS" play symbols matches any of the "WINNING NUMBERS" play symbols, and a prize symbol of \$400 (FOR HUN) appears in the "prize" area under the matching "YOUR NUMBERS" play symbol, on a single ticket, shall be entitled to a prize of \$400.

(l) Holders of tickets upon which any one of the "YOUR NUMBERS" play symbols is a Question Mark (QSTMRK) symbol, and a prize symbol of \$400 (FOR HUN) appears in the "prize" area under that Question Mark (QSTMRK) symbol, on a single ticket, shall be entitled to a prize of \$400.

(m) Holders of tickets upon which any one of the "YOUR NUMBERS" play symbols is a Car (WINALL) symbol, and a prize symbol of \$40⁰⁰ (FORTY) appears in five of the "prize" areas and a prize symbol of \$20⁰⁰ (TWENTY) appears in ten of the "prize" areas, on a single ticket, shall be entitled to a prize of \$400.

(n) Holders of tickets upon which any one of the "YOUR NUMBERS" play symbols is a Car (WINALL) symbol, and a prize symbol of \$30⁰⁰ (THIRTY) appears in ten of the "prize" areas and a prize symbol of \$20⁰⁰ (TWENTY) appears in five of the "prize" areas, on a single ticket, shall be entitled to a prize of \$400.

(o) Holders of tickets upon which any one of the "YOUR NUMBERS" play symbols matches any of the "WINNING NUMBERS" play symbols, and a prize symbol of \$200 (TWO HUN) appears in the "prize" area under the matching "YOUR NUMBERS" play symbol, on a single ticket, shall be entitled to a prize of \$200.

(p) Holders of tickets upon which any one of the "YOUR NUMBERS" play symbols is a Question Mark (QSTMRK) symbol, and a prize symbol of \$200 (TWO HUN) appears in the "prize" area under that Question Mark (QSTMRK) symbol, on a single ticket, shall be entitled to a prize of \$200.

(q) Holders of tickets with a GO (WIN200) symbol in the "BONUS" area, on a single ticket, shall be entitled to a prize of \$200.

(r) Holders of tickets upon which any one of the "YOUR NUMBERS" play symbols is a Car (WINALL) symbol, and

a prize symbol of \$20⁰⁰ (TWENTY) appears in five of the “prize” areas and a prize symbol of \$10⁰⁰ (TEN DOL) appears in ten of the “prize” areas, on a single ticket, shall be entitled to a prize of \$200.

(s) Holders of tickets upon which any one of the “YOUR NUMBERS” play symbols matches any of the “WINNING NUMBERS” play symbols, and a prize symbol of \$100 (ONE HUN) appears in the “prize” area under the matching “YOUR NUMBERS” play symbol, on a single ticket, shall be entitled to a prize of \$100.

(t) Holders of tickets upon which any one of the “YOUR NUMBERS” play symbols is a Question Mark (QSTM RK) symbol, and a prize symbol of \$100 (ONE HUN) appears in the “prize” area under that Question Mark (QSTM RK) symbol, on a single ticket, shall be entitled to a prize of \$100.

(u) Holders of tickets upon which any one of the “YOUR NUMBERS” play symbols matches any of the “WINNING NUMBERS” play symbols, and a prize symbol of \$50⁰⁰ (FIFTY) appears in the “prize” area under the matching “YOUR NUMBERS” play symbol, on a single ticket, shall be entitled to a prize of \$50.

(v) Holders of tickets upon which any one of the “YOUR NUMBERS” play symbols is a Question Mark (QSTM RK) symbol, and a prize symbol of \$50⁰⁰ (FIFTY) appears in the “prize” area under that Question Mark (QSTM RK) symbol, on a single ticket, shall be entitled to a prize of \$50.

(w) Holders of tickets upon which any one of the “YOUR NUMBERS” play symbols matches any of the “WINNING NUMBERS” play symbols, and a prize symbol of \$40⁰⁰ (FORTY) appears in the “prize” area under the matching “YOUR NUMBERS” play symbol, on a single ticket, shall be entitled to a prize of \$40.

(x) Holders of tickets upon which any one of the “YOUR NUMBERS” play symbols matches any of the “WINNING NUMBERS” play symbols, and a prize symbol of \$30⁰⁰ (THIRTY) appears in the “prize” area under the matching “YOUR NUMBERS” play symbol, on a single ticket, shall be entitled to a prize of \$30.

(y) Holders of tickets upon which any one of the “YOUR NUMBERS” play symbols is a Question Mark (QSTM RK) symbol, and a prize symbol of \$30⁰⁰

(THIRTY) appears in the “prize” area under that Question Mark (QSTM RK) symbol, on a single ticket, shall be entitled to a prize of \$30.

(z) Holders of tickets upon which any one of the “YOUR NUMBERS” play symbols matches any of the “WINNING NUMBERS” play symbols, and a prize symbol of \$20⁰⁰ (TWENTY) appears in the “prize” area under the matching “YOUR NUMBERS” play symbol, on a single ticket, shall be entitled to a prize of \$20.

(aa) Holders of tickets upon which any one of the “YOUR NUMBERS” play symbols is a Question Mark (QSTM RK) symbol, and a prize symbol of \$20⁰⁰ (TWENTY) appears in the “prize” area under that Question Mark (QSTM RK) symbol, on a single ticket, shall be entitled to a prize of \$20.

(bb) Holders of tickets upon which any one of the “YOUR NUMBERS” play symbols matches any of the “WINNING NUMBERS” play symbols, and a prize symbol of \$15⁰⁰ (FIFTN) appears in the “prize” area under the matching “YOUR NUMBERS” play symbol, on a single ticket, shall be entitled to a prize of \$15.

(cc) Holders of tickets upon which any one of the “YOUR NUMBERS” play symbols is a Question Mark (QSTM RK) symbol, and a prize symbol of \$15⁰⁰ (FIFTN) appears in the “prize” area under that Question Mark (QSTM RK) symbol, on a single ticket, shall be entitled to a prize of \$15.

(dd) Holders of tickets upon which any one of the “YOUR NUMBERS” play symbols matches any of the “WINNING NUMBERS” play symbols, and a prize symbol of \$10⁰⁰ (TEN DOL) appears in the “prize” area under the matching “YOUR NUMBERS” play symbol, on a single ticket, shall be entitled to a prize of \$10.

(ee) Holders of tickets upon which any one of the “YOUR NUMBERS” play symbols is a Question Mark (QSTM RK) symbol, and a prize symbol of \$10⁰⁰ (TEN DOL) appears in the “prize” area under that Question Mark (QSTM RK) symbol, on a single ticket, shall be entitled to a prize of \$10.

9. *Number and Description of Prizes and Approximate Odds:* The following table sets forth the approximate number of winners, amounts of prizes, and approximate odds of winning:

<i>When Any Of Your Numbers Match Any Winning Number, Win Prize Shown Under The Matching Number. Win With:</i>	<i>Bonus:</i>	<i>Win:</i>	<i>Approximate Odds Are 1 In:</i>	<i>Approximate No. Of Winners Per 8,400,000 Tickets</i>
\$10 w/ QUESTION MARK		\$10	17.14	490,000
\$10		\$10	15	560,000
\$15 w/ QUESTION MARK		\$15	30	280,000
\$15		\$15	30	280,000
\$10 × 2		\$20	120	70,000
(\$10 w/ QUESTION MARK) × 2		\$20	100	84,000
\$20 w/ QUESTION MARK		\$20	60	140,000
\$20		\$20	120	70,000
\$15 × 2		\$30	200	42,000
(\$15 w/ QUESTION MARK) × 2		\$30	600	14,000
\$30 w/ QUESTION MARK		\$30	100	84,000
\$30		\$30	600	14,000

<i>When Any Of Your Numbers Match Any Winning Number, Win Prize Shown Under The Matching Number. Win With:</i>	<i>Bonus:</i>	<i>Win:</i>	<i>Approximate Odds Are 1 In:</i>	<i>Approximate No. Of Winners Per 8,400,000 Tickets</i>
\$10 × 5		\$50	300	28,000
(\$15 × 2) + (\$10 × 2)		\$50	300	28,000
(((\$20 w/ QUESTION MARK) × 2) + \$10		\$50	300	28,000
\$50 w/ QUESTION MARK		\$50	300	28,000
\$50		\$50	300	28,000
\$10 × 10		\$100	600	14,000
\$20 × 5		\$100	600	14,000
\$50 × 2		\$100	600	14,000
(\$10 w/ QUESTION MARK) × 10		\$100	600	14,000
\$100 w/ QUESTION MARK		\$100	600	14,000
\$100		\$100	600	14,000
CAR w/ ((\$20 × 5) + (\$10 × 10))		\$200	1,091	7,700
\$100 × 2		\$200	6,000	1,400
	\$200 w/ GO	\$200	342.86	24,500
\$200 w/ QUESTION MARK		\$200	12,000	700
\$200		\$200	12,000	700
CAR w/ ((\$30 × 10) + (\$20 × 5))		\$400	20,000	420
CAR w/ ((\$40 × 5) + (\$20 × 10))		\$400	20,000	420
\$50 × 8		\$400	60,000	140
\$100 × 4		\$400	60,000	140
(\$30 × 10) + (\$20 × 5)		\$400	60,000	140
\$200 w/ QUESTION MARK	\$200 w/ GO	\$400	24,000	350
\$400 w/ QUESTION MARK		\$400	60,000	140
\$400		\$400	60,000	140
CAR w/ ((\$100 × 3) + (\$50 × 2) + (\$10 × 10))		\$500	20,000	420
CAR w/ ((\$50 × 4) + (\$20 × 10) + \$100)		\$500	20,000	420
\$100 × 5		\$500	120,000	70
\$50 × 10		\$500	120,000	70
\$30 × 10	\$200 w/ GO	\$500	15,000	560
(((\$100 w/ QUESTION MARK) × 2) + \$100	\$200 w/ GO	\$500	15,000	560
\$500 w/ QUESTION MARK		\$500	120,000	70
\$500		\$500	120,000	70
CAR w/ ((\$100 × 5) + (\$50 × 10))		\$1,000	60,000	140
\$100 × 10		\$1,000	120,000	70
\$500 × 2		\$1,000	120,000	70
\$400 × 2	\$200 w/ GO	\$1,000	30,000	280
(\$200 w/ QUESTION MARK) × 4	\$200 w/ GO	\$1,000	30,000	280
\$1,000 w/ QUESTION MARK		\$1,000	120,000	70
\$1,000		\$1,000	120,000	70
\$10,000 w/ QUESTION MARK		\$10,000	840,000	10
\$10,000		\$10,000	840,000	10
\$300,000		\$300,000	840,000	10

Reveal a "QUESTION MARK" (QSTMRK) symbol, win prize shown under that symbol automatically.

Reveal a "CAR" (WINALL) symbol, win all 15 prizes shown!

BONUS: Reveal a "GO" (WIN200) symbol, win \$200 instantly! BONUS is played separately.

Prizes, including top prizes, are subject to availability at the time of purchase.

10. *Second-Chance Game*: Pennsylvania Lottery's MONOPOLY™ Second-Chance Game (hereafter, the "Game").

(a) *Qualifying Tickets*: Non-winning PA-1335 \$1 MONOPOLY™ (\$1), PA-1334 \$2 MONOPOLY™ (\$2), PA-1332 \$5 MONOPOLY™ (\$5) and PA-1331 \$10 MONOPOLY™ (\$10) instant lottery tickets ("Qualifying Tickets") are eligible for entry in the Game.

(b) *Participation and Entry*:

(1) Entrants must be members of the Pennsylvania Lottery VIP Players Club to participate in the Game. To join the VIP Players Club, visit <http://www.palottery.state.pa.us/vipplayersclub/login.aspx>. Becoming a VIP Players Club member is free.

(2) To enter the Game, entrants must enter the identifying information from at least one Qualifying Ticket via the Game's promotional website, available at <http://www.palottery.com>, or the Pennsylvania Lottery's official mobile application during the entry period. The identifying information from a Qualifying Ticket may be submitted only once in the Game. No other method of submission will be accepted, and entries submitted using any other method, including entries mailed or hand-delivered to the Pennsylvania Lottery, are not valid and will be disqualified.

(3) Each entry must be complete and the information supplied by the entrant must be accurate. Incomplete entries cannot be accepted.

(4) Only one claimant per entry allowed.

(5) Entrants must be 18 years of age or older.

(6) Players may submit the identifying information from an unlimited number of Qualifying Tickets in the Game.

(7) Once an entry has been submitted it cannot be withdrawn or changed.

(c) *Game Description*.

(1) The Game will consist of a drawing and an optional, virtual non-prize-determinative interactive game.

(2) *Drawing*.

(i) The Lottery will conduct one Game drawing. All time references are Eastern Prevailing Time.

(ii) All entries received after 11:59:59 p.m. March 18, 2018, through 11:59:59 p.m. May 24, 2018, will be entered into the Game drawing, held between May 25, 2018 and June 5, 2018.

(3) The entry periods for each Game drawing will be posted to the Pennsylvania Lottery's publicly accessible website.

(4) Each entrant will have the opportunity to play an optional, virtual non-prize-determinative interactive game that may reveal a predetermined instant cash prize or a predetermined prize that multiplies the number of entries the entrant receives by entering a Qualifying Ticket (the "Entry-multiplier Prize"). Each Qualifying Ticket will have a predetermined ticket file assigned at the time the ticket is printed that will determine the outcome of the non-prize-determinative game play.

(5) The number of entries an entrant will receive for the Game drawing is determined by the purchase price of the Qualifying Ticket entered and the Entry-multiplier Prize, if applicable. The respective purchase prices and corresponding number of entries for Qualifying Tickets are as follows: PA-1335 \$1 MONOPOLY™ (\$1) = 1 entry; PA-1334 \$2 MONOPOLY™ (\$2) = 2 entries; PA-1332 \$5 MONOPOLY™ (\$5) = 5 entries; and PA-1331 \$10 MONOPOLY™ (\$10) = 10 entries.

(6) Players may review prizes won and their entries for each Game drawing via the Game's promotional website.

(d) *Prizes Available to be Won, Determination of Winners, and Odds of Winning*.

(1) The prize entitlements described below are subject to all restrictions and limitations described in section 10(e), or mentioned anywhere else in these rules.

(2) When the predetermined ticket file for a Qualifying Ticket entered in the Game indicates that the optional, virtual non-prize-determinative game play shall not result in an instant cash prize or an Entry-multiplier Prize, the play sequence will show the player receiving the number of entries that were assigned to the Qualifying Ticket entered for the Game's drawing.

(3) When the predetermined ticket file for a Qualifying Ticket entered in the Game indicates that the optional, virtual non-prize-determinative game play shall result in an award of an instant cash prize, the play sequence will show the player winning a \$200 instant cash prize and receiving the number of entries that were assigned to the Qualifying Ticket entered for the Game's drawing. The following tables set forth the approximate number of instant cash prize winners and the approximate odds of winning an instant cash prize:

<i>Game</i>	<i>Approximate Odds Are 1 in:</i>	<i>Approximate Number of \$200 Winners</i>
PA-1331	3,400	1,767
PA-1332	3,600	2,321
PA-1334	3,900	1,689
PA-1335	4,300	1,982

(4) When the predetermined ticket file for a Qualifying Ticket entered in the Game indicates that the optional, virtual non-prize-determinative game play sequence shall result in an award of an Entry-multiplier Prize, the play sequence will show the player winning the Entry-multiplier. The player will receive the number of entries that were assigned to the Qualifying Ticket entered for the Game's drawing, multiplied by either five (5) or ten (10). The following table sets forth the approximate number of Entry-multiplier Prizes and the approximate odds of winning an Entry-multiplier Prize:

<i>Game</i>	<i>Approximate 5X Chances Are 1 in:</i>	<i>Approximate 10X Chances Are 1 in:</i>	<i>Approximate Number of 5X Multiplier Winners</i>	<i>Approximate Number of 10X Multiplier Winners</i>
PA-1331	5	10	1,201,572	600,786
PA-1332	5	10	1,671,342	835,671
PA-1334	10	5	658,625	1,317,250
PA-1335	10	5	852,200	1,704,400

(5) The Lottery will conduct one Game drawing from among all the entries received during the applicable entry period(s) as described in section 10(c). All prizes will be paid as a lump-sum cash payment.

(i) The first entry selected in the Game drawing will be a winning entry and the entrant who submitted that winning entry shall be entitled to a prize of \$75,000, less required income tax withholding.

(ii) The second entry selected in the Game drawing will be a winning entry and the entrant who submitted that winning entry shall be entitled to a prize of \$25,000, less required income tax withholding.

(iii) The third through the seventh entries selected in the Game drawing will be winning entries and the entrants who submitted those winning entries shall each be entitled to a prize of \$10,000, less required income tax withholding.

(iv) The eighth through the seventeenth entries selected in the Game drawing will be winning entries and the entrants who submitted those winning entries shall each be entitled to a prize of \$2,000.

(v) The eighteenth through the twenty-seventh entries selected in the Game drawing will be winning entries and the entrants who submitted those winning entries shall each be entitled to a prize of \$1,000.

(6) The number of winning entries to be selected in the Game drawing will be posted to the Pennsylvania Lottery's publicly accessible website.

(7) The odds of winning a prize in the Game drawing depends upon the number of entries received for the drawing.

(8) A computer-generated randomizer will be used to select the Game drawing winners.

(e) *Game Restrictions.*

(1) To be eligible to participate in the optional, virtual non-prize-determinative Game and Game drawing, entrants must have complied with the requirements of these rules.

(2) The Lottery is not responsible for late, lost or misdirected entries not entered into the Game. The Lottery is not responsible for entries that are not entered into the Game because of incompatible internet browsers, mobile lottery application failure or other technical issues. If an entry is selected as a winner and disqualified or otherwise rejected during or following the Game drawing, the Lottery will select another entry to replace the disqualified or otherwise rejected entry in accordance with these rules and Lottery procedure.

(3) If any discrepancy exists between these rules and any material describing the Game, these rules shall govern.

(4) Employees of the Pennsylvania Lottery, MARC Advertising, Scientific Games International Inc., MDI Enter-

tainment, LLC, and their subcontractors, or a spouse, child, brother, sister or parent residing as a member of the same household in the principle place of residence of any such person are not eligible to participate in the Game. Offer void where prohibited or restricted.

(5) The Pennsylvania Lottery reserves the right, in its sole discretion, to cancel or suspend the Game and change these rules if the Game cannot be conducted as planned due to errors in these rules or advertising, unauthorized intervention, tampering, fraud, technical errors, viruses, worms, bugs, or any other cause beyond the control of the Pennsylvania Lottery that, in the Pennsylvania Lottery's sole judgment, could corrupt or impair the administration, security, fairness, integrity, or proper conduct of the Game.

(6) All entries shall be subject to verification by the Pennsylvania Lottery.

(7) The Pennsylvania Lottery reserves the right, in its sole discretion, to disqualify an entrant found to be tampering with the operation of the Game or to be acting in violation of these rules or applicable law.

(8) The Game is governed by the laws of the Commonwealth of Pennsylvania. Applicable laws and regulations apply.

(9) Prizes must be claimed within one year of the drawing date of the drawing in which the prize was won. If no claim is made within one year of the drawing date of the drawing in which the prize was won, the right of an entrant to claim the prize won, if any, will expire and the prize money will be paid into the State Lottery Fund and used for purposes provided by statute.

(10) Final determination of winners will be made by the Secretary, whose judgment will be final and binding.

(11) A prize awarded in the Game to a person who dies before receiving the prize shall be paid according to 61 Pa. Code § 811.16 (relating to prizes payable after death of a prize winner).

(12) A winner is responsible for all taxes arising in connection with any prize won, including any amount of taxes which exceeds the basic level of withholding required by law.

(13) A player may only win the prize for which the player is first selected in the Game drawing. Subsequent entries, from the same individual, selected in the same drawing will be disqualified and a replacement entry will be selected.

(14) Prizes are not transferrable.

(15) Other restrictions may apply.

11. *Retailer Incentive Awards:* The Lottery may conduct a separate Retailer Incentive Program for retailers who sell \$10 MONOPOLY™ instant lottery game tickets.

12. *Retailer Bonus:* The Lottery may offer a retailer bonus in connection with the sale of Pennsylvania instant

lottery game tickets. If a retailer bonus is offered, a Lottery retailer shall be eligible for a bonus as described in this section. Lottery retailers who sell a winning ticket that entitles the ticket holder to a prize, either payable in a single installment or having a guaranteed minimum payout, of at least \$100,000 and not exceeding \$500,000 shall be paid a bonus of \$500. Lottery retailers who sell a winning ticket that entitles the ticket holder to a prize, either payable in a single installment or having a guaranteed minimum payout, of at least \$500,001 and not exceeding \$1,000,000 shall be paid a bonus of \$5,000. Lottery retailers who sell a winning ticket that entitles the ticket holder to a prize, either payable in a single installment or having a guaranteed minimum payout, of at least \$1,000,001 and not exceeding \$10,000,000 shall be paid a bonus of \$10,000. A Lottery retailer is entitled only to the largest bonus for which he qualifies on a winning ticket. A bonus will be initiated for payment after the instant ticket is claimed and validated. A bonus will not be awarded to a Lottery retailer that sells a non-winning Pennsylvania Lottery instant ticket used to enter a Pennsylvania Lottery second-chance drawing or promotion that is subsequently selected to win a prize.

13. *Unclaimed Prize Money:* For a period of 1 year from the announced close of the \$10 MONOPOLY™, prize money from winning \$10 MONOPOLY™ instant lottery game tickets will be retained by the Secretary for payment to the persons entitled thereto. If no claim is made within 1 year of the announced close of the \$10 MONOPOLY™ instant lottery game, the right of a ticket holder to claim the prize represented by the ticket, if any, will expire and the prize money will be paid into the State Lottery Fund and used for purposes provided for by statute.

14. *Governing Law:* In purchasing a ticket, the customer agrees to comply with and abide by the State Lottery Law (72 P.S. §§ 3761-101—3761-314), 61 Pa. Code Part V (relating to State Lotteries) and the provisions contained in this notice.

15. *Termination of the Game:* The Secretary may announce a termination date, after which no further tickets from this game may be sold. The announcement will be disseminated through media used to advertise or promote \$10 MONOPOLY™ or through normal communications methods.

C. DANIEL HASSELL,
Secretary

[Pa.B. Doc. No. 18-416. Filed for public inspection March 16, 2018, 9:00 a.m.]

DEPARTMENT OF REVENUE

Pennsylvania Mother's Day Surprise Instant Lottery Game 1333

Under the State Lottery Law (72 P.S. §§ 3761-101—3761-314) and 61 Pa. Code § 819.203 (relating to notice of instant game rules), the Secretary of Revenue hereby provides public notice of the rules for the following instant lottery game:

1. *Name:* The name of the game is Pennsylvania Mother's Day Surprise (hereinafter "Mother's Day Surprise"). The game number is PA-1333.

2. *Price:* The price of a Mother's Day Surprise instant lottery game ticket is \$5.

3. *Play Symbols:* Each Mother's Day Surprise instant lottery game ticket will contain one play area featuring a "WINNING NUMBERS" area and a "YOUR NUMBERS" area. The play symbols and their captions located in the "WINNING NUMBERS" area are: 1 (ONE), 2 (TWO), 3 (THREE), 4 (FOUR), 5 (FIVE), 6 (SIX), 7 (SEVEN), 8 (EIGHT), 9 (NINE), 10 (TEN), 12 (TWLV), 13 (THRTN), 14 (FORTN), 15 (FIFTN), 16 (SIXTN), 17 (SVNTN), 18 (EGHTN), 19 (NINTN), 20 (TWENT), 21 (TWYONE), 22 (TWYTWO), 23 (TWYTHR), 24 (TWYFOR), 25 (TWYFIV), 26 (TWYSIX), 27 (TWYSVN), 28 (TWYEGT), 29 (TWYNIN), 30 (THIRTY). The play symbols and their captions located in the "YOUR NUMBERS" area are: 1 (ONE), 2 (TWO), 3 (THREE), 4 (FOUR), 5 (FIVE), 6 (SIX), 7 (SEVEN), 8 (EIGHT), 9 (NINE), 10 (TEN), 12 (TWLV), 13 (THRTN), 14 (FORTN), 15 (FIFTN), 16 (SIXTN), 17 (SVNTN), 18 (EGHTN), 19 (NINTN), 20 (TWENT), 21 (TWYONE), 22 (TWYTWO), 23 (TWYTHR), 24 (TWYFOR), 25 (TWYFIV), 26 (TWYSIX), 27 (TWYSVN), 28 (TWYEGT), 29 (TWYNIN), 30 (THIRTY), !! (SURPRZ) and a MOM (WINALL) symbol.

4. *Prize Symbols:* The prize symbols and their captions located in the "YOUR NUMBERS" area are: \$5⁰⁰ (FIV DOL), \$10⁰⁰ (TEN DOL), \$20⁰⁰ (TWENTY), \$40⁰⁰ (FORTY), \$50⁰⁰ (FIFTY), \$60⁰⁰ (SIXTY), \$100 (ONE HUN), \$200 (TWO HUN), \$400 (FOR HUN), \$1,000 (ONE THO), \$5,000 (FIV THO) and \$50,000 (FTY THO).

5. *Prizes:* The prizes that can be won in this game are: \$5, \$10, \$20, \$40, \$50, \$60, \$100, \$200, \$400, \$1,000, \$5,000 and \$50,000. The player can win up to 12 times on a ticket.

6. *Approximate Number of Tickets Printed For the Game:* Approximately 5,400,000 tickets will be printed for the Mother's Day Surprise instant lottery game.

7. Determination of Prize Winners:

(a) Holders of tickets upon which any one of the "YOUR NUMBERS" play symbols matches any of the "WINNING NUMBERS" play symbols and a prize symbol of \$50,000 (FTY THO) appears in the "prize" area to the right of the matching "YOUR NUMBERS" play symbol, on a single ticket, shall be entitled to a prize of \$50,000.

(b) Holders of tickets upon which any one of the "YOUR NUMBERS" play symbols matches any of the "WINNING NUMBERS" play symbols and a prize symbol of \$5,000 (FIV THO) appears in the "prize" area to the right of the matching "YOUR NUMBERS" play symbol, on a single ticket, shall be entitled to a prize of \$5,000.

(c) Holders of tickets upon which any one of the "YOUR NUMBERS" play symbols is a !! (SURPRZ) symbol, and a prize symbol of \$5,000 (FIV THO) appears in the "prize" area to the right of that !! (SURPRZ) symbol, on a single ticket, shall be entitled to a prize of \$5,000.

(d) Holders of tickets upon which any one of the "YOUR NUMBERS" play symbols matches any of the "WINNING NUMBERS" play symbols and a prize symbol of \$1,000 (ONE THO) appears in the "prize" area to the right of the matching "YOUR NUMBERS" play symbol, on a single ticket, shall be entitled to a prize of \$1,000.

(e) Holders of tickets upon which any one of the "YOUR NUMBERS" play symbols is a MOM (WINALL) symbol, and a prize symbol of \$200 (TWO HUN) appears in two of the "prize" areas, a prize symbol of \$100 (ONE HUN) appears in five of the "prize" areas and a prize symbol of \$20⁰⁰ (TWENTY) appears in five of the "prize" areas, on a single ticket, shall be entitled to a prize of \$1,000.

(f) Holders of tickets upon which any one of the "YOUR NUMBERS" play symbols matches any of the "WINNING NUMBERS" play symbols and a prize symbol of \$400 (FOR HUN) appears in the "prize" area to the right of the matching "YOUR NUMBERS" play symbol, on a single ticket, shall be entitled to a prize of \$400.

(g) Holders of tickets upon which any one of the "YOUR NUMBERS" play symbols is a !! (SURPRZ) symbol, and a prize symbol of \$400 (FOR HUN) appears in the "prize" area to the right of that !! (SURPRZ) symbol, on a single ticket, shall be entitled to a prize of \$400.

(h) Holders of tickets upon which any one of the "YOUR NUMBERS" play symbols is a MOM (WINALL) symbol, and a prize symbol of \$10⁰⁰ (TEN DOL) appears in ten of the "prize" areas, a prize symbol of \$200 (TWO HUN) appears in one of the "prize" areas and a prize symbol of \$100 (ONE HUN) appears in one of the "prize" areas, on a single ticket, shall be entitled to a prize of \$400.

(i) Holders of tickets upon which any one of the "YOUR NUMBERS" play symbols is a MOM (WINALL) symbol, and a prize symbol of \$100 (ONE HUN) appears in two of the "prize" areas and a prize symbol of \$20⁰⁰ (TWENTY) appears in ten of the "prize" areas, on a single ticket, shall be entitled to a prize of \$400.

(j) Holders of tickets upon which any one of the "YOUR NUMBERS" play symbols matches any of the "WINNING NUMBERS" play symbols and a prize symbol of \$200 (TWO HUN) appears in the "prize" area to the right of the matching "YOUR NUMBERS" play symbol, on a single ticket, shall be entitled to a prize of \$200.

(k) Holders of tickets upon which any one of the "YOUR NUMBERS" play symbols is a !! (SURPRZ) symbol, and a prize symbol of \$200 (TWO HUN) appears in the "prize" area to the right of that !! (SURPRZ) symbol, on a single ticket, shall be entitled to a prize of \$200.

(l) Holders of tickets upon which any one of the "YOUR NUMBERS" play symbols is a MOM (WINALL) symbol, and a prize symbol of \$5⁰⁰ (FIV DOL) appears in ten of the "prize" areas, a prize symbol of \$100 (ONE HUN) appears in one of the "prize" areas and a prize symbol of \$50⁰⁰ (FIFTY) appears in one of the "prize" areas, on a single ticket, shall be entitled to a prize of \$200.

(m) Holders of tickets upon which any one of the "YOUR NUMBERS" play symbols is a MOM (WINALL) symbol, and a prize symbol of \$50⁰⁰ (FIFTY) appears in two of the "prize" areas and a prize symbol of \$10⁰⁰ (TEN DOL) appears in ten of the "prize" areas, on a single ticket, shall be entitled to a prize of \$200.

(n) Holders of tickets upon which any one of the "YOUR NUMBERS" play symbols matches any of the "WINNING NUMBERS" play symbols and a prize symbol of \$100 (ONE HUN) appears in the "prize" area to the right of the matching "YOUR NUMBERS" play symbol, on a single ticket, shall be entitled to a prize of \$100.

(o) Holders of tickets upon which any one of the "YOUR NUMBERS" play symbols is a !! (SURPRZ) symbol, and a prize symbol of \$100 (ONE HUN) appears in the "prize" area to the right of that !! (SURPRZ) symbol, on a single ticket, shall be entitled to a prize of \$100.

(p) Holders of tickets upon which any one of the "YOUR NUMBERS" play symbols is a MOM (WINALL) symbol, and a prize symbol of \$20⁰⁰ (TWENTY) appears

in two of the "prize" areas, a prize symbol of \$10⁰⁰ (TEN DOL) appears in two of the "prize" areas and a prize symbol of \$5⁰⁰ (FIV DOL) appears in eight of the "prize" areas, on a single ticket, shall be entitled to a prize of \$100.

(q) Holders of tickets upon which any one of the "YOUR NUMBERS" play symbols is a MOM (WINALL) symbol, and a prize symbol of \$10⁰⁰ (TEN DOL) appears in eight of the "prize" areas and a prize symbol of \$5⁰⁰ (FIV DOL) appears in four of the "prize" areas, on a single ticket, shall be entitled to a prize of \$100.

(r) Holders of tickets upon which any one of the "YOUR NUMBERS" play symbols matches any of the "WINNING NUMBERS" play symbols and a prize symbol of \$60⁰⁰ (SIXTY) appears in the "prize" area to the right of the matching "YOUR NUMBERS" play symbol, on a single ticket, shall be entitled to a prize of \$60.

(s) Holders of tickets upon which any one of the "YOUR NUMBERS" play symbols is a !! (SURPRZ) symbol, and a prize symbol of \$60⁰⁰ (SIXTY) appears in the "prize" area to the right of that !! (SURPRZ) symbol, on a single ticket, shall be entitled to a prize of \$60.

(t) Holders of tickets upon which any one of the "YOUR NUMBERS" play symbols is a MOM (WINALL) symbols, and a prize symbol of \$5⁰⁰ (FIV DOL) appears in all twelve of the "prize" areas, on a single ticket, shall be entitled to a prize of \$60.

(u) Holders of tickets upon which any one of the "YOUR NUMBERS" play symbols matches any of the "WINNING NUMBERS" play symbols and a prize symbol of \$50⁰⁰ (FIFTY) appears in the "prize" area to the right of the matching "YOUR NUMBERS" play symbol, on a single ticket, shall be entitled to a prize of \$50.

(v) Holders of tickets upon which any one of the "YOUR NUMBERS" play symbols is a !! (SURPRZ) symbol, and a prize symbol of \$50⁰⁰ (FIFTY) appears in the "prize" area to the right of that !! (SURPRZ) symbol, on a single ticket, shall be entitled to a prize of \$50.

(w) Holders of tickets upon which any one of the "YOUR NUMBERS" play symbols matches any of the "WINNING NUMBERS" play symbols and a prize symbol of \$40⁰⁰ (FORTY) appears in the "prize" area to the right of the matching "YOUR NUMBERS" play symbol, on a single ticket, shall be entitled to a prize of \$40.

(x) Holders of tickets upon which any one of the "YOUR NUMBERS" play symbols is a !! (SURPRZ) symbol, and a prize symbol of \$40⁰⁰ (FORTY) appears in the "prize" area to the right of that !! (SURPRZ) symbol, on a single ticket, shall be entitled to a prize of \$40.

(y) Holders of tickets upon which any one of the "YOUR NUMBERS" play symbols matches any of the "WINNING NUMBERS" play symbols and a prize symbol of \$20⁰⁰ (TWENTY) appears in the "prize" area to the right of the matching "YOUR NUMBERS" play symbol, on a single ticket, shall be entitled to a prize of \$20.

(z) Holders of tickets upon which any one of the "YOUR NUMBERS" play symbols is a !! (SURPRZ) symbol, and a prize symbol of \$20⁰⁰ (TWENTY) appears in the "prize" area to the right of that !! (SURPRZ) symbol, on a single ticket, shall be entitled to a prize of \$20.

(aa) Holders of tickets upon which any one of the "YOUR NUMBERS" play symbols matches any of the "WINNING NUMBERS" play symbols and a prize symbol of \$10⁰⁰ (TEN DOL) appears in the "prize" area to the

right of the matching "YOUR NUMBERS" play symbol, on a single ticket, shall be entitled to a prize of \$10.

(bb) Holders of tickets upon which any one of the "YOUR NUMBERS" play symbols is a !! (SURPRZ) symbol, and a prize symbol of \$10.⁰⁰ (TEN DOL) appears in the "prize" area to the right of that !! (SURPRZ) symbol, on a single ticket, shall be entitled to a prize of \$10.

(cc) Holders of tickets upon which any one of the "YOUR NUMBERS" play symbols matches any of the "WINNING NUMBERS" play symbols and a prize symbol of \$5.⁰⁰ (FIV DOL) appears in the "prize" area to the right

of the matching "YOUR NUMBERS" play symbol, on a single ticket, shall be entitled to a prize of \$5.

(dd) Holders of tickets upon which any one of the "YOUR NUMBERS" play symbols is a !! (SURPRZ) symbol, and a prize symbol of \$5.⁰⁰ (FIV DOL) appears in the "prize" area to the right of that !! (SURPRZ) symbol, on a single ticket, shall be entitled to a prize of \$5.

8. *Number and Description of Prizes and Approximate Odds:* The following table sets forth the approximate number of winners, amounts of prizes, and approximate odds of winning:

<i>When Any Of Your Numbers Match Any Winning Number, Win Prize Shown To The Right Of The Matching Number. Win With:</i>	<i>Win:</i>	<i>Approximate Odds Are 1 In:</i>	<i>Approximate No. Of Winners Per 5,400,000 Tickets</i>
\$5 w/ !!	\$5	16.67	324,000
\$5	\$5	16.67	324,000
\$5 × 2	\$10	600	9,000
(\$5 w/ !!) + \$5	\$10	300	18,000
(\$5 w/ !!) × 2	\$10	60	90,000
\$10 w/ !!	\$10	60	90,000
\$10	\$10	60	90,000
\$5 × 4	\$20	300	18,000
\$10 × 2	\$20	300	18,000
(\$10 w/ !!) × 2	\$20	100	54,000
\$20 w/ !!	\$20	120	45,000
\$20	\$20	300	18,000
\$5 × 8	\$40	600	9,000
\$10 × 4	\$40	600	9,000
\$20 × 2	\$40	600	9,000
(\$10 w/ !!) × 4	\$40	300	18,000
(\$20 w/ !!) × 2	\$40	600	9,000
\$40 w/ !!	\$40	600	9,000
\$40	\$40	600	9,000
\$5 × 10	\$50	600	9,000
(((\$10 w/ !!) × 4) + (\$5 × 2))	\$50	600	9,000
(((\$20 w/ !!) × 2) + \$10)	\$50	600	9,000
\$50 w/ !!	\$50	300	18,000
\$50	\$50	600	9,000
MOM w/ (\$5 × 12)	\$60	400	13,500
\$10 × 6	\$60	4,000	1,350
\$20 × 3	\$60	4,000	1,350
(((\$20 w/ !!) × 2) + (\$10 × 2))	\$60	4,000	1,350
\$60 w/ !!	\$60	4,000	1,350
\$60	\$60	4,000	1,350
MOM w/ ((\$10 × 8) + (\$5 × 4))	\$100	2,400	2,250
MOM w/ ((\$20 × 2) + (\$10 × 2) + (\$5 × 8))	\$100	2,400	2,250
\$10 × 10	\$100	3,000	1,800
\$20 × 5	\$100	3,000	1,800
(((\$40 w/ !!) × 2) + (\$20 w/ !!))	\$100	3,000	1,800

<i>When Any Of Your Numbers Match Any Winning Number, Win Prize Shown To The Right Of The Matching Number. Win With:</i>	<i>Win:</i>	<i>Approximate Odds Are 1 In:</i>	<i>Approximate No. Of Winners Per 5,400,000 Tickets</i>
(\$50 w/ !!) + (\$10 × 5)	\$100	3,000	1,800
\$100	\$100	3,000	1,800
MOM w/ ((\$50 × 2) + (\$10 × 10))	\$200	6,000	900
MOM w/ ((\$5 × 10) + \$100 + \$50)	\$200	6,000	900
\$20 × 10	\$200	24,000	225
\$50 × 4	\$200	24,000	225
(((\$60 w/ !!) × 2) + ((\$40 w/ !!) × 2))	\$200	24,000	225
(\$100 w/ !!) × 2	\$200	24,000	225
\$200 w/ !!	\$200	24,000	225
\$200	\$200	24,000	225
MOM w/ ((\$100 × 2) + (\$20 × 10))	\$400	24,000	225
MOM w/ ((\$10 × 10) + \$200 + \$100)	\$400	24,000	225
\$100 × 4	\$400	30,000	180
(\$40 × 8) + (\$20 × 4)	\$400	24,000	225
\$400 w/ !!	\$400	30,000	180
\$400	\$400	30,000	180
MOM w/ ((\$200 × 2) + (\$100 × 5) + (\$20 × 5))	\$1,000	540,000	10
\$100 × 10	\$1,000	540,000	10
(((\$200 w/ !!) × 4) + ((\$40 w/ !!) × 4) + ((\$10 w/ !!) × 4))	\$1,000	540,000	10
\$1,000	\$1,000	540,000	10
\$5,000 w/ !!	\$5,000	540,000	10
\$5,000	\$5,000	540,000	10
\$50,000	\$50,000	540,000	10

Reveal a “!!” (SURPRZ) symbol, win prize shown to the right of that symbol automatically.

Reveal a “MOM” (WINALL) symbol, win all 12 prizes shown!

Prizes, including top prizes, are subject to availability at the time of purchase.

9. *Retailer Incentive Awards:* The Lottery may conduct a separate Retailer Incentive Program for retailers who sell Mother’s Day Surprise instant lottery game tickets.

10. *Retailer Bonus:* The Lottery may offer a retailer bonus in connection with the sale of Pennsylvania instant lottery game tickets. If a retailer bonus is offered, a Lottery retailer shall be eligible for a bonus as described in this section. Lottery retailers who sell a winning ticket that entitles the ticket holder to a prize, either payable in a single installment or having a guaranteed minimum payout, of at least \$100,000 and not exceeding \$500,000 shall be paid a bonus of \$500. Lottery retailers who sell a winning ticket that entitles the ticket holder to a prize, either payable in a single installment or having a guaranteed minimum payout, of at least \$500,001 and not exceeding \$1,000,000 shall be paid a bonus of \$5,000. Lottery retailers who sell a winning ticket that entitles the ticket holder to a prize, either payable in a single installment or having a guaranteed minimum payout, of at least \$1,000,001 and not exceeding \$10,000,000 shall be paid a bonus of \$10,000. A Lottery retailer is entitled only to the largest bonus for which he qualifies on a

winning ticket. A bonus will be initiated for payment after the instant ticket is claimed and validated. A bonus will not be awarded to a Lottery retailer that sells a non-winning Pennsylvania Lottery instant ticket used to enter a Pennsylvania Lottery second-chance drawing or promotion that is subsequently selected to win a prize.

11. *Unclaimed Prize Money:* For a period of 1 year from the announced close of Mother’s Day Surprise, prize money from winning Mother’s Day Surprise instant lottery game tickets will be retained by the Secretary for payment to the persons entitled thereto. If no claim is made within 1 year of the announced close of the Mother’s Day Surprise instant lottery game, the right of a ticket holder to claim the prize represented by the ticket, if any, will expire and the prize money will be paid into the State Lottery Fund and used for purposes provided for by statute.

12. *Governing Law:* In purchasing a ticket, the customer agrees to comply with and abide by the State Lottery Law (72 P.S. §§ 3761-101—3761-314), 61 Pa. Code Part V (relating to State Lotteries) and the provisions contained in this notice.

13. *Termination of the Game:* The Secretary may announce a termination date, after which no further tickets

from this game may be sold. The announcement will be disseminated through media used to advertise or promote Mother's Day Surprise or through normal communications methods.

C. DANIEL HASSELL,
Secretary

[Pa.B. Doc. No. 18-417. Filed for public inspection March 16, 2018, 9:00 a.m.]

DEPARTMENT OF TRANSPORTATION

Application for Lease of Right-of-Way

Under 67 Pa. Code § 495.4(d) (relating to application procedure), an application to lease highway right-of-way has been submitted to the Department of Transportation by Global Host, Inc., 2898 Banksville Road, Pittsburgh, PA seeking to lease highway right-of-way located along SR 0019 (Banksville Road) near Potomac Avenue, City of Pittsburgh, Ward 20, Allegheny County, containing 0.163 ± acre or 7,084 square feet for the purposes of customer parking.

Interested persons are invited to submit, within 30 days from the publication of this notice in the *Pennsylvania Bulletin*, written comments, suggestions or objections regarding the approval of this application to Cheryl Moon-Sirianni, PE, District Executive, Engineering District 11-0, 45 Thoms Run Road, Bridgeville, PA 15017.

Questions regarding this application or the proposed use may be directed to Jeff Powell, District Property Manager, 45 Thoms Run Road, Bridgeville, PA 15017, (412) 429-4835.

LESLIE S. RICHARDS,
Secretary

[Pa.B. Doc. No. 18-418. Filed for public inspection March 16, 2018, 9:00 a.m.]

FISH AND BOAT COMMISSION

Boat and Marine Forfeiture; Maximum Amount

Chapter 53, Subchapter C of 30 Pa.C.S. (relating to boat and marine forfeiture) applies only to boats and related equipment with a resale value based upon established industry standards equal to or less than the maximum amount set forth in 30 Pa.C.S. § 5331(c) (relating to scope of subchapter). This subsection provides that for the year 2006, the maximum amount will be \$5,000 and for each year thereafter, the maximum amount will be fixed annually by the Fish and Boat Commission (Commission) based upon the maximum amount in the prior year as adjusted to reflect the change in the Consumer Price Index for All Urban Consumers for the United States for all items as published by the United States Department of Labor, Bureau of Labor Statistics, for the previous 12-month period. The subsection further provides that the maximum amount as adjusted will be rounded to the nearest multiple of \$5 and that the Commission will give notice of the new maximum amount by publication in the *Pennsylvania Bulletin*. The Commission previously fixed the maximum amount for 2017 at \$6,100.

Under 30 Pa.C.S. § 5331(c), the Commission has fixed the maximum amount for 2018 as \$6,230.

JOHN A. ARWAY,
Executive Director

[Pa.B. Doc. No. 18-419. Filed for public inspection March 16, 2018, 9:00 a.m.]

FISH AND BOAT COMMISSION

Mentored Youth Fishing Day Program; Trout

Acting under the authority of 58 Pa. Code § 65.20 (relating to Mentored Youth Fishing Day Program), the Executive Director has designated March 24 and April 7, 2018, as Mentored Youth Fishing Days for trout, beginning at 8 a.m. and ending at 7:30 p.m., in stocked trout waters designated under 58 Pa. Code § 63.3 (relating to fishing in stocked trout waters) and the waters identified as follows that are normally closed to trout fishing on those dates. This designation under 58 Pa. Code § 65.20 will be effective upon publication of this notice in the *Pennsylvania Bulletin*.

To participate, anglers 16 years of age or older (adult anglers) must possess a valid Pennsylvania fishing license and current trout/salmon permit and be accompanied by a youth (less than 16 years of age) who has obtained a mentored youth permit or a voluntary youth license from the Fish and Boat Commission (Commission). Youth anglers must obtain a 2018 mentored youth permit or a voluntary youth license from the Commission and be accompanied by a licensed adult angler to participate.

Although waters included in the Mentored Youth Fishing Day Program (Program) will be open to adult anglers, only youth anglers with a 2018 voluntary youth license or mentored youth permit may possess a total of two trout (combined species) with a minimum length of 7 inches. Adult anglers are prohibited from possessing trout. Other Commonwealth inland regulations will apply. It is unlawful to fish in waters designated as part of the Program except in compliance with the requirements of 58 Pa. Code § 65.20 when participating in the Program.

The waters included in the Program on March 24, 2018, are those stocked trout waters in 18 southeastern counties and 2 waters crossing from those counties that are regulated under 58 Pa. Code § 65.12 (relating to regional opening day of trout season). The waters included in the Program on April 7, 2018, are the stocked trout waters in the remaining counties. Special regulation areas are not included in the Program. A listing of stocked trout waters is published in the Commission's "Summary of Fishing Regulations and Laws" available from the Commission at P.O. Box 67000, Harrisburg, PA 17106-7000. The listing is also available at <http://pfbc.pa.gov/fishpub/summaryad/troutwaters.html>.

In addition, the Executive Director has identified the following water as being included in the Program on March 24, 2018:

County	Water
Lancaster	Donegal Creek, 150 yards upstream and downstream of Route 772

The Executive Director has identified the following waters as being included in the Program on April 7, 2018:

County	Water
Centre	Little Sandy Run and Ponds (headwaters at State Line Road, downstream to Lower Adult Pond)
Centre	Wolf Run (sections 1, 2 and 3—headwaters to mouth)
Elk	Blue Valley Pond
Jefferson	Reitz Run, Beaver Township

JOHN A. ARWAY,
Executive Director

[Pa.B. Doc. No. 18-420. Filed for public inspection March 16, 2018, 9:00 a.m.]

FISH AND BOAT COMMISSION

Proposed Special Regulation Designations

The Fish and Boat Commission (Commission) has approved guidelines with regard to encouraging public participation on possible changes to the designation of streams, stream sections or lakes for special regulation programs. Under 58 Pa. Code Chapter 65 (relating to special fishing regulations), the Commission designates or redesignates certain streams, stream sections and lakes as being subject to special fishing regulations. These designations and redesignations are effective after Commission approval when they are posted at the site and a notice is published in the *Pennsylvania Bulletin*. Under the Commission’s guidelines, a notice concerning the proposed designation or redesignation of a stream, stream section or lake under special regulations ordinarily will be published in the *Pennsylvania Bulletin* before the matter is reviewed by the Commissioners.

At the next Commission meeting on April 23 and 24, 2018, the Commission will consider taking the following actions with respect to waters subject to special fishing regulations under 58 Pa. Code Chapter 65, effective on January 1, 2019:

58 Pa. Code § 65.11. Panfish enhancement

The Commission will consider removing the designation as a “panfish enhancement” water from the following water:

County	Water	Species
Montour	Lake Chillisquaque	Crappie and sunfish

The Commission will consider designating the following water as a “panfish enhancement” water:

County	Water	Species
Mercer	Shenango River Lake	Crappie

At this time, the Commission is soliciting public input concerning the previous designations. Persons with comments, objections or suggestions concerning the designations are invited to submit comments in writing to the Executive Director, Fish and Boat Commission, P.O. Box 67000, Harrisburg, PA 17106-7000, within 30 days after publication of this notice in the *Pennsylvania Bulletin*. Comments submitted by facsimile will not be accepted.

Comments also may be submitted electronically by completing the form at www.fishandboat.com/regcomments. If an acknowledgment of electronic com-

ments is not received by the sender within 2 working days, the comments should be retransmitted to ensure receipt. Electronic comments submitted in any other manner will not be accepted.

JOHN A. ARWAY,
Executive Director

[Pa.B. Doc. No. 18-421. Filed for public inspection March 16, 2018, 9:00 a.m.]

GAME COMMISSION

Chronic Wasting Disease—Designation of Disease Management Areas and Endemic States and Canadian Provinces Order # 4

Executive Order

Whereas, Chronic Wasting Disease (CWD) is an infectious and progressive neurological disease that is found in, and always proves fatal to, members of the family Cervidae (deer, elk or moose, and other susceptible species, collectively called cervids); and

Whereas, There are no known treatments for CWD infection, no vaccines to protect against CWD infection, and no approved tests that can detect the presence of CWD in live cervids; and

Whereas, CWD is designated as a “dangerous transmissible disease” of animals by order of the Secretary of Agriculture under 3 Pa.C.S. § 2321(d) (relating to dangerous transmissible diseases); and

Whereas, The Game and Wildlife Code (Code) (34 Pa.C.S. §§ 101 et seq.) and regulations promulgated thereunder (58 Pa. Code §§ 131.1 et seq.) collectively provide broad authority to the PGC to regulate activities relating to the protection, preservation, and management of game and wildlife, including cervids; and

Whereas, On March 28, 2017 (effective May 16, 2017), the Commission added 58 Pa. Code § 137.35 (relating to Chronic Wasting Disease Restrictions) to give more permanent status and structure to the CWD requirements and restrictions previously established and maintained over the prior decade by and through executive orders; and

Whereas, Section 137.35(d) provides the Executive Director with the authority to designate CWD Disease Management Areas (DMAs) within this Commonwealth; and

Whereas, Section 137.35(d) also provides the Executive Director with the authority to designate CWD-endemic States or Canadian Provinces; and

Whereas, Previous executive orders concerning designation of CWD DMAs and CWD-endemic States and Canadian Provinces within this Commonwealth were issued by the Commission on June 1, 2017, July 24, 2017 and October 6, 2017; and

Whereas, The Commission has determined that further designation of CWD DMAs and CWD-endemic States and Canadian Provinces is necessary to fully implement the Commission’s CWD program.

Now Therefore, I, BRYAN J. BURHANS, Executive Director of the Pennsylvania Game Commission, pursuant to the authority vested in me by the Code and regulations promulgated thereunder, do hereby order and direct the following:

1. DMAs within this Commonwealth are designated as set forth below. These DMAs are more graphically illustrated on the following maps titled "DMA 2," "DMA 3" and "DMA 4" and incorporated by reference herein. Should any conflict exist between the below-listed written boundaries and maps of DMA 2 and DMA 3, the written descriptions shall prevail.

a. *DMA 1*: Eliminated.

b. *DMA 2*: Adams, Bedford, Blair, Cambria, Clearfield, Cumberland, Franklin, Fulton, Huntingdon and Somerset counties, bounded and described as follows: Beginning in the Southeastern extent of the DMA at the intersection of Taneytown Road (State Highway 134) and the Maryland State Line, proceed north on Highway 134 for approximately 7.4 miles to the intersection of Steinwehr Avenue in Gettysburg. Follow right on Steinwehr Avenue to Baltimore Street. Follow left on Baltimore Street through downtown Gettysburg. Proceed halfway around the traffic circle at the square unto Carlisle Street (State Highway 34). The DMA boundary follows Highway 34 north for approximately 23.1 miles to the intersection of the Baltimore Avenue (State Highway 94). Follow Highway 94 north for approximately 3 miles to the intersection of W. Old York Road (State Highway 174). Turn left and follow Highway 174 west for approximately 18.1 miles to US Highway 11 in Shippensburg. Follow US Highway 11 south for approximately 1.25 miles to the intersection of State Highway 533. Turn right the DMA boundary follows Highway 533 for approximately 4.6 miles to the intersection of State Highway 433 in Orrstown. Turn right and the boundary follows Tanyard Hill Road (State Highway 433) north for approximately 1.75 miles to the intersection of State Highway 997. Follow route 997 north for approximately 3.1 miles to the intersection of State Highway 641. Turn left and the boundary follows State Highway 641 (Forge Hill Road) for approximately 17.5 miles to the intersection of US Highway 522 near Shade Gap. The DMA boundary follows US Highway 522 east for approximately 5.6 miles to the intersection of State Highway 994 (Elliot Street) in Orbisonia. Proceed left on route 994 and follow westward for approximately 8.2 miles to the intersection of State Highway 655. Turn right and the boundary follows Highway 655 north for approximately 16.9 miles to the intersection of US Highway 22. The DMA boundary follows US Highway 22 west for 16.6 miles to State Highway 453, then north along State Highway 453 for 20.5 miles to intersection of State Highway 253. Follow State Highway 253 south for 8.1 miles to State Highway 53 in Van Ormer. The DMA continues on State Highway 53 south for 1.7 miles to Marina Road. At Marina Road the boundary follows for 5.5 miles to the intersection of Glendale Lake Road. Continue left on Glendale Lake Road and in 3 miles join onto State Highway 36. The DMA boundary follows State Highway 36 west into the town of Patton and then straight onto Magee Avenue to the intersection of 5th Avenue. Continue south on 5th Avenue for about .3 miles where the road becomes Mellon Avenue. Continuing on Mellon Avenue for .4 miles the road becomes Carroll Road once in East Carroll Township. The boundary continues south on Carroll Road for 3.7 miles to State Highway 219 in Carrolltown. The DMA boundary follows State Highway 219 south for 26.7 miles to State Highway 56 East and then follows State Highway 56 east for 3.9 miles to State Highway 160. Following State Highway 160 southward the boundary continues for 26.5 miles to the borough of Berlin, then west through downtown Berlin on State Highway 2030 (Main Street) for 0.44 miles to the

intersection of State Highway 219. Finally south along State Highway 219 for 20.6 miles to the Maryland border.

c. *DMA 3*: Clearfield and Jefferson Counties, Pennsylvania, bounded and described as follows: Beginning in the Northwest corner of the DMA at the intersection of State Highway 36 and Interstate 80 (I-80), proceed east on I-80 for 27 miles to where Anderson Creek Road intersects I-80. Continue southwest on Anderson Creek Road for 1.8 miles to Home Camp Road (State Route 4016). Follow Home Camp Road south for 2.5 miles to the intersection with US Highway 322 (Rockton Mountain Highway). Continue west on US Highway 322 for 4 miles to US Highway 219, then south on along US Highway 219 for 20.25 miles to the intersection with State Highway 36. Continue west on the US 219/State Highway 36 overlap for 2.25 miles, then continue north on State Highway 36. Follow State Highway 36 (Colonel Drake Highway) northwest for 32.5 miles to its intersection with US Highway 322 (Main Street) in Brookville. Continue west on State Highway 36's overlap with US Highway 322 for approximately 0.75 miles, then continue north on State Highway 36 for 0.5 mile to the intersection with I-80.

d. *DMA 4*: Lancaster, Lebanon and Berks Counties, bounded and described as follows: Beginning in the northwestern extent of the DMA in the city of Lebanon at the intersection of State Routes 897 and US 422 proceed easterly on US 422 for 12.3 miles to the intersection with State Route 419. Turn left on SR 419 and proceed northerly for 2.3 miles to the intersection with Christmas Village Rd. (4010). Turn right, proceeding easterly on Christmas Village Rd. for 5.1 miles to the intersection with North Heidelberg Rd. (3033). Turn left on North Heidelberg Rd., proceeding northeasterly for .6 miles to the intersection with State Route 183. Turn right on SR 183, proceeding southeasterly for 7.7 miles to the intersection with US 222. Turn right on US 222 proceeding southwesterly for 3.2 miles to the interchange with US Route 422 Bypass. Proceed on US 422 Bypass for 2.4 miles to intersection with Business Route 222E (Lancaster Ave.). Proceed southerly on Business 222E for .6 miles to the intersection with State Route 625. Turn left onto SR 625 and proceed southerly for 16.7 miles to the intersection with Route 23. Turn right on Route 23, proceeding westerly for 9.7 miles to intersection with State Route 772 (Glenbrook Rd.). Turn right on SR 772, proceeding northwesterly for 9.3 miles to the intersection with State Route 501 (Furnace Hills Pike). Turn right on SR 501, proceeding northerly for 5 miles to the intersection with US 322 (West 28th Division Highway). Turn left on US 322, proceeding westerly for 1.3 miles to intersection with the PA Turnpike (US 76). Turn right on US 76, proceeding easterly for .7 miles to the western boundary of Pennsylvania State Game Land 46. Proceed northerly then easterly for 1.2 miles along the game land boundary to the intersection with State Route 501 (Furnace Hills Pike). Turn left on SR 501, proceeding northerly for 4.1 miles to the intersection with State Route 419. Turn left, proceeding westerly for .1 miles to the intersection with State Route 897 (South 5th Street). Turn right on SR 897, proceeding northwesterly for 6.2 miles to the starting point at the intersection of SR 897 and US 422.

2. CWD-endemic States or Canadian Provinces are designated to include the following specific States and Canadian Provinces: Alberta, Arkansas, Colorado, Illinois, Iowa, Kansas, Maryland, Michigan, Minnesota, Mississippi, Missouri, Montana, Nebraska, New Mexico, New York, North Dakota, Ohio, Oklahoma, Saskatchewan, South Dakota, Texas, Utah, Virginia, West Virginia, Wisconsin, and Wyoming.

3. The previous executive order concerning designation of CWD DMAs and CWD-endemic States and Canadian Provinces within this Commonwealth that was issued by the Commission on October 6, 2017 and published in the *Pennsylvania Bulletin* on October 21, 2017 at 47 Pa.B. 6591 is hereby rescinded in its entirety and replaced by this Order.

4. This Order is effective immediately and shall remain in effect until rescinded or modified by subsequent order.

Given under my hand and seal of the Pennsylvania Game Commission on this 16th day of February, 2018.

BRYAN J. BURHANS,
Executive Director

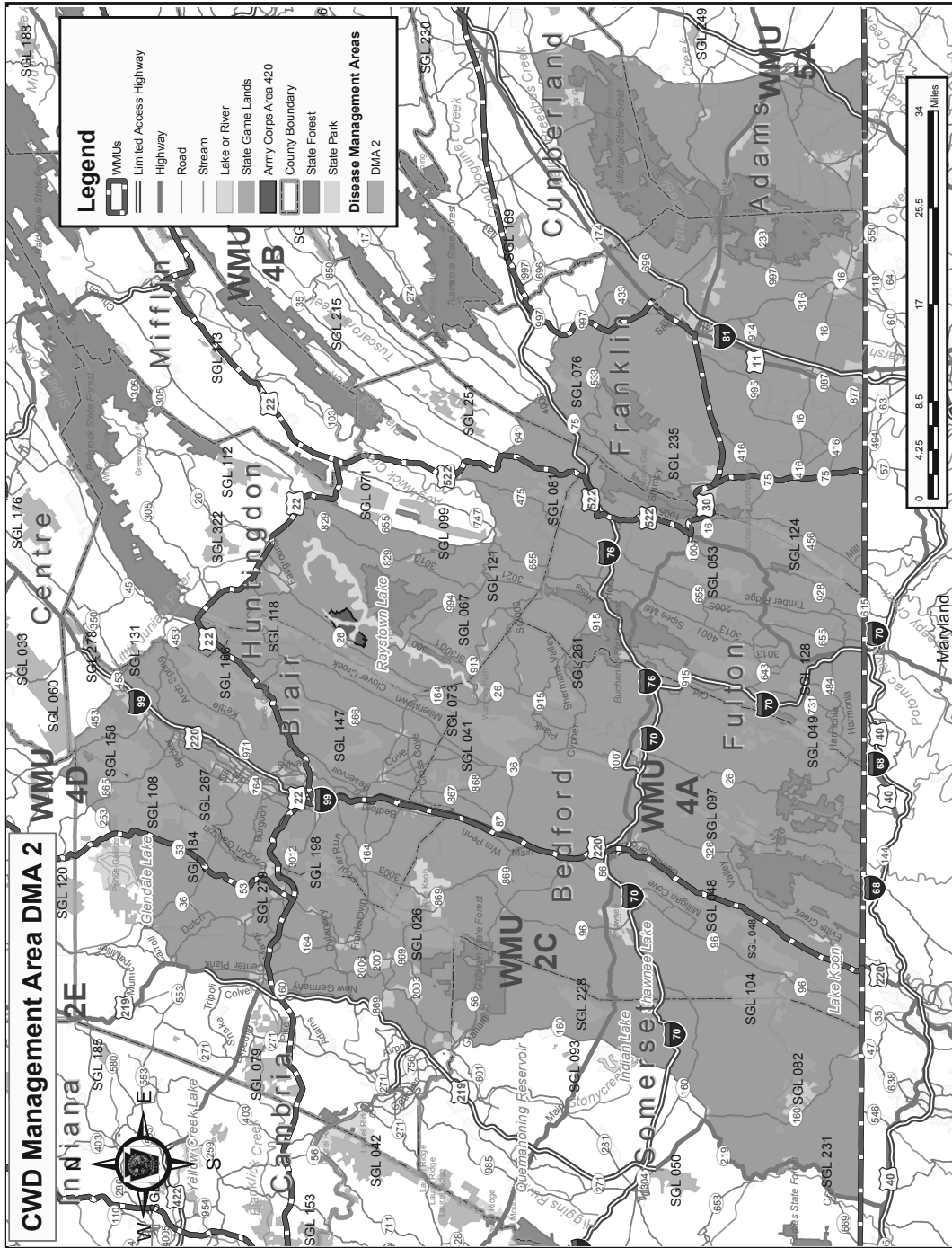

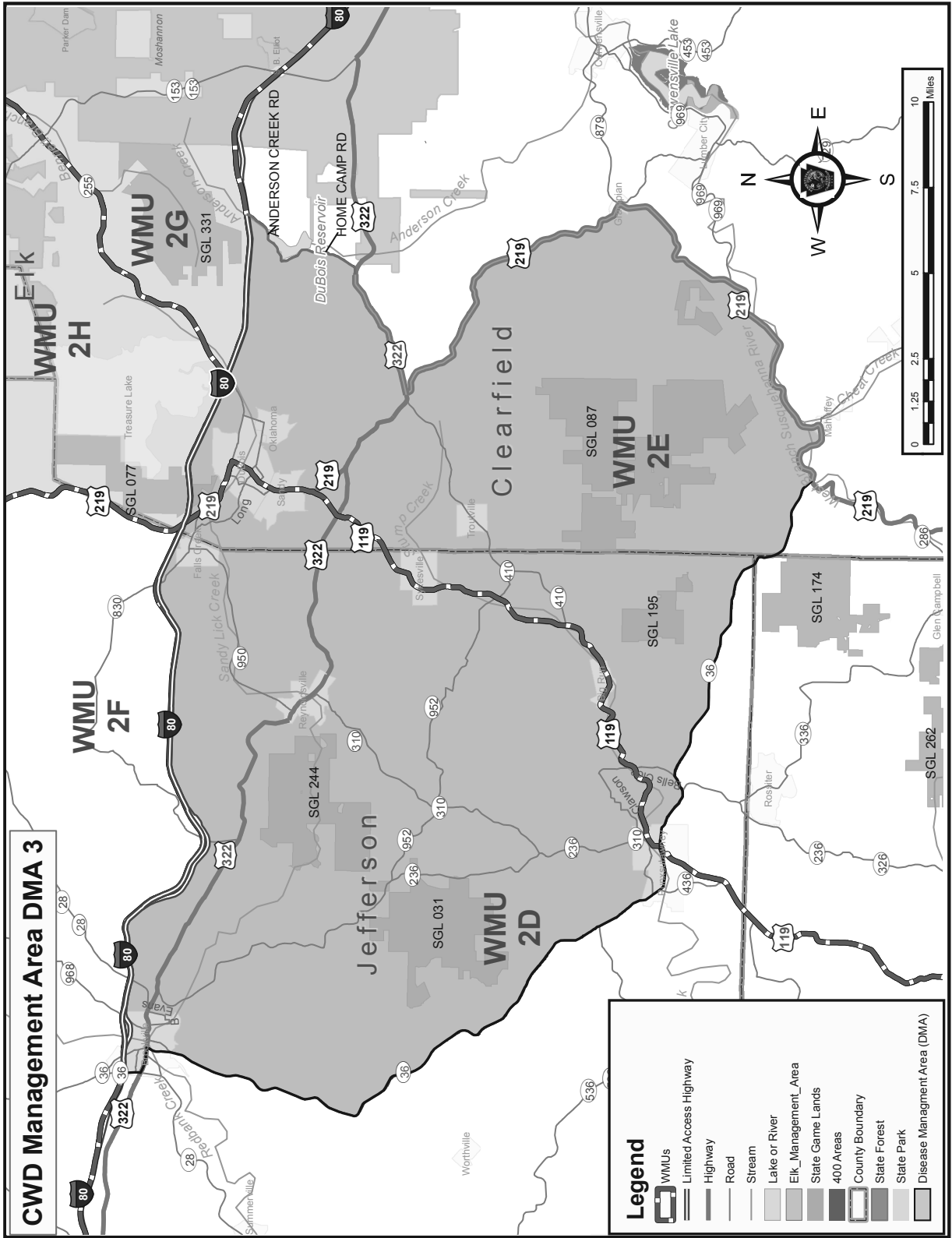

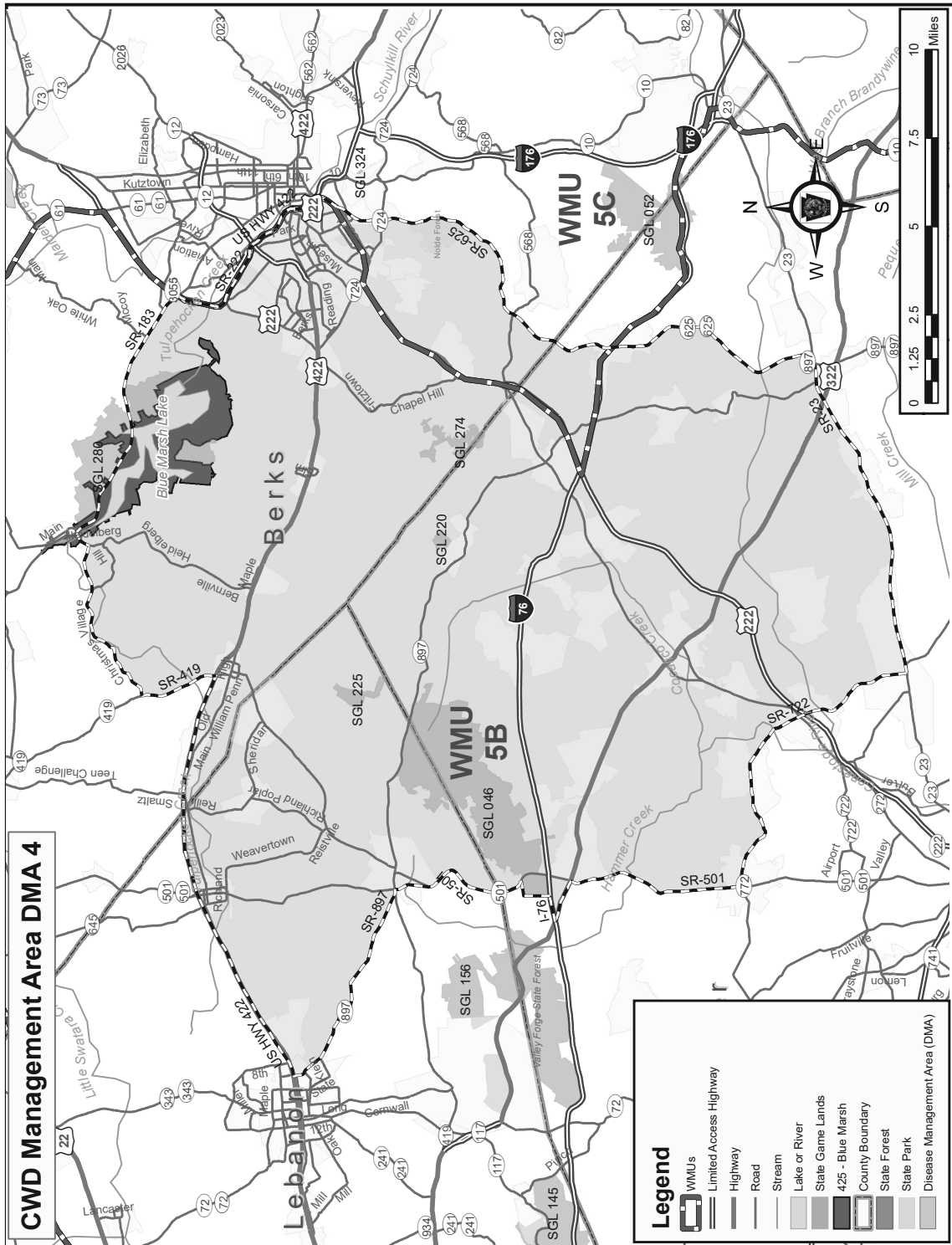

[Pa.B. Doc. No. 18-422. Filed for public inspection March 16, 2018, 9:00 a.m.]

HOUSING FINANCE AGENCY

2019 Low Income Housing Tax Credit Allocation Plan; Public Hearing

The Housing Finance Agency (Agency), as the administrator of the Federal Low Income Housing Tax Credit Program for the Commonwealth provides notice of a public hearing to obtain public comment on the proposed 2019 Low Income Housing Tax Credit Allocation Plan (Plan). This public hearing will be held on Thursday, April 5, 2018, at 9:30 a.m. at the Housing Finance Agency, 211 North Front Street, Harrisburg, PA. Copies of the proposed Plan are available upon written request at the following address, by phone at (717) 780-3948 or through the Agency's web site at www.phfa.org.

Persons with a disability who wish to attend this meeting and require an auxiliary aid, service or other accommodation to participate should contact the Agency by Wednesday, April 4, 2018, to discuss how the Agency may best accommodate their needs.

Individuals who wish to comment on the proposed Plan who are unable to attend the scheduled hearing are invited to provide written comments no later than Wednesday, April 4, 2018, to the Manager, Tax Credit Program, Housing Finance Agency, P.O. Box 8029, Harrisburg, PA 17105-8029, TTY (in Pennsylvania): 711.

Written comments must be submitted prior to the date of the scheduled hearing or at the public hearing. Persons who plan to attend the public hearing should contact the Agency at (717) 780-3948.

BRIAN A. HUDSON, Sr.,
Executive Director

[Pa.B. Doc. No. 18-423. Filed for public inspection March 16, 2018, 9:00 a.m.]

INSURANCE DEPARTMENT

Application for Approval to Acquire Control of Capitol Insurance Company

Glacier Capital Holdings, LLC, a Pennsylvania limited liability company, has filed an application to acquire control of Capitol Insurance Company, a Pennsylvania domestic stock casualty insurance company. The filing was received on March 6, 2018, and was made under the requirements of Article XIV of The Insurance Company Law of 1921 (40 P.S. §§ 991.1401—991.1413).

Persons wishing to comment on this acquisition are invited to submit a written statement to the Insurance Department (Department) within 10 days from the date of publication of this notice in the *Pennsylvania Bulletin*. Each written statement must include the name, address and telephone number of the interested party; identification of the application to which the statement is addressed; and a concise statement with sufficient detail and relevant facts to inform the Department of the exact basis of the statement. Written statements should be directed to Lori Bercher, Company Licensing Division, Insurance Department, 1345 Strawberry Square, Harrisburg, PA 17120, fax (717) 787-8557, lbercher@pa.gov.

Comments received will be part of the public record regarding the filing and will be forwarded to the applicant for appropriate response.

JESSICA K. ALTMAN,
Acting Insurance Commissioner

[Pa.B. Doc. No. 18-424. Filed for public inspection March 16, 2018, 9:00 a.m.]

JOINT COMMITTEE ON DOCUMENTS

Action Taken

The Joint Committee on Documents met publicly at 10 a.m. on Thursday, March 1, 2018, and announced the following:

Action Taken—Regulation Approved:

Independent Regulatory Review Commission # 70-9: General Revisions (amends 1 Pa. Code Chapters 301, 303, 305, 307, 309, 311, 311a and 315)

Approval Order

Public Meeting Held
March 1, 2018

Members and Alternates Voting: Vincent C. DeLiberato, Jr., Chairperson, Joint Committee on Documents, Legislative Reference Bureau; John K. Lavelle, Vice Chairperson, Joint Committee on Documents, Alternate for Honorable Denise J. Smyler, General Counsel; Laura Campbell, Legislative Reference Bureau; Andrew Crompton, Alternate for Senate President Pro Tempore Joseph B. Scarnati, III; Amy M. Elliott, Alternate for Attorney General Josh Shapiro; C.J. Hafner, II, Alternate for Senate Democratic Leader Jay Costa; Michael Schwoyer, Alternate for House Democratic Leader Frank Dermody; Shawn E. Smith, Alternate for Secretary of General Services Curtis M. Topper; Ronald T. Tomasko, Public Member; Jill S. Vecchio, Alternate for Speaker of the House of Representatives Mike Turzai

Independent Regulatory Review Commission General Revisions Regulation No. 70-9

On October 13, 2015, the Joint Committee on Documents (Committee) received this proposed rulemaking from the Independent Regulatory Review Commission (IRRC). This rulemaking amends 1 Pa. Code Chapters 301, 303, 305, 307, 309, 311, 311a and 315. The proposed rulemaking was published at 45 Pa.B. 6818 (November 28, 2015) with a 30-day public comment period that ended on December 28, 2015. The final-form rulemaking was submitted to the Committee on December 13, 2017.

This final-form rulemaking updates and clarifies definitions, explains when documents are determined to be delivered, describes what information should be included in the preamble, clarifies when documents are to be delivered during sine die, provides clarification of existing regulatory review procedures and ensures consistency with the Regulatory Review Act (act) (71 P.S. §§ 745.1—745.14). Executive and independent agencies will know their responsibilities and options under the act. Regulated communities and commentators will also have a clearer understanding of an agencies' responsibilities and their options for providing input into the regulatory process.

The Committee determined this final-form rulemaking is consistent with the statutory authority of IRRC under section 11(a) of the act (71 P.S. § 745.11(a)) and the intention of the General Assembly. Having considered all of the other criteria of the act, the Committee finds promulgation of this final-form rulemaking is in the public interest.

By Order of the Committee:

This final-form rulemaking is approved.

VINCENT C. DeLIBERATO, Jr.,
Chairperson

[Pa.B. Doc. No. 18-425. Filed for public inspection March 16, 2018, 9:00 a.m.]

LEGISLATIVE REFERENCE BUREAU

Documents Filed But Not Published

The Legislative Reference Bureau (Bureau) accepted the following documents during the preceding calendar month for filing without publication under 1 Pa. Code § 3.13(b) (relating to contents of *Bulletin*). The Bureau will continue to publish on a monthly basis either a summary table identifying the documents accepted during the preceding calendar month under this subsection or a statement that no documents have been received. For questions concerning or copies of documents filed, but not published, call (717) 783-1530.

Executive Board

Resolution No. CB-18-001, Dated February 16, 2018. Authorizes the Memorandum of Understanding between the Commonwealth of Pennsylvania and the OPEIU Healthcare Pennsylvania, Local 112. The Memorandum of Understanding provides for the establishment of rates of pay, hours of work, and other conditions of employment for the period July 1, 2016, through June 30, 2019.

Governor's Office

Management Directive No. 315.13—Payment of Wages, Salary, Employee Benefits, and Travel Expense Reimbursements Due Deceased Employees, Amended February 12, 2018.

Administrative Circular No. 18-01—2018-19 Budget Hearing Materials, Dated January 22, 2018.

Administrative Circular No. 18-02—Distribution of the 2018-19 Commonwealth Budget, Dated February 6, 2018.

Administrative Circular No. 18-03—Computation of Interest Penalties, Act 1982-266 Amended, Dated February 6, 2018.

LAURA CAMPBELL,
Director
Pennsylvania Code and Bulletin

[Pa.B. Doc. No. 18-426. Filed for public inspection March 16, 2018, 9:00 a.m.]

PENNSYLVANIA PUBLIC UTILITY COMMISSION

Corporate Federal Income Tax Rate Changes and the Effects on Pennsylvania Telecommunications Carriers and Ratepayers; Request for Public Comments; M-2018-2641242

On March 2, 2018, the Pennsylvania Public Utility Commission (Commission) issued a Secretarial Letter to alert telecommunications carriers that their existing price cap rates, rates for interconnection service, and rates for other retail and wholesale services are under review as they may not be just and reasonable, as required by 66 Pa.C.S. § 3015(g) (relating to alternative forms of regulation), following the reduction in their Federal income tax rate through the Tax Cuts and Jobs Act (TCJA) (Pub.L. No. 115-97). The Commission seeks to determine the effects of the TCJA on the tax liabilities of Commission-regulated telecommunications public utilities for 2018 and future years and the feasibility of reflecting the impacts in the rates charged to Pennsylvania utility ratepayers.

Under the TCJA, effective January 1, 2018, various provisions of the Tax Reform Act of 1986 have been repealed or amended and one of these modifications is a reduction in the corporate Federal Income Tax (FIT) rate from 35% to 21%. Commission-regulated public utilities are corporations subject to the FIT. Therefore, the Commission has directed that specified telecommunications carriers provide responses to data requests designed to calculate, among other things, the net effect on income tax expense, price cap rates, rates for interconnections service, and rates for other retail and wholesale services as a result of implementation of the TCJA.

The Commission has further requested that interested parties submit comments addressing: (1) all provisions, under either 66 Pa.C.S. Chapter 30 (relating to alternative form of regulation of telecommunications services), the telecommunications carriers' alternative regulation plans, or any other provision of 66 Pa.C.S. (relating to Public Utility Code) and Commission regulations affecting the carriers' or the Commission's ability to adjust customer rates to account for the tax changes, including the rate reductions in the TCJA; and (2) whether the Commission should adjust current retail and wholesale rates to reflect the effect of the tax rate reductions. If the answer to the second question is yes, the Commission seeks comment on the appropriate negative surcharge or other methodology to permit immediate modifications to consumer rates and whether such surcharge or other methodology should provide that any refunds to customers due to these tax rate reductions be effective as of January 1, 2018. Responses to the data requests and comments are due on, or before, March 27, 2018.

The Secretarial Letter and data requests regarding telecommunications public utilities can be found on the Commission's web site under docket number M-2018-2641242.

ROSEMARY CHIAVETTA,
Secretary

[Pa.B. Doc. No. 18-427. Filed for public inspection March 16, 2018, 9:00 a.m.]

**PENNSYLVANIA PUBLIC UTILITY
COMMISSION
Telecommunications**

A-2018-3000145. Windstream Pennsylvania, Inc., Windstream D&E, Inc., Windstream Conestoga, Inc., Windstream Buffalo Valley, Inc. and Barr Tell USA, Inc. Joint petition of Windstream Pennsylvania, Inc., Windstream D&E, Inc., Windstream Conestoga, Inc., Windstream Buffalo Valley, Inc. and Barr Tell USA, Inc. for approval of an interconnection agreement under section 252(e) of the Telecommunications Act of 1996.

Windstream Pennsylvania, Inc., Windstream D&E, Inc., Windstream Conestoga, Inc., Windstream Buffalo Valley, Inc. and Barr Tell USA, Inc., by their counsel, filed on February 28, 2018, at the Pennsylvania Public Utility Commission (Commission), a joint petition for approval of an interconnection agreement under sections 251 and 252 of the Telecommunications Act of 1996.

Interested parties may file comments concerning the petition and agreement with the Secretary, Pennsylvania Public Utility Commission, 400 North Street, Harrisburg, PA 17120. Comments are due on or before 10 days after the date of publication of this notice. The documents filed in support of Windstream Pennsylvania, Inc., Windstream D&E, Inc., Windstream Conestoga, Inc., Windstream Buffalo Valley, Inc. and Barr Tell USA, Inc. joint petition are available for inspection and copying at the Office of the Secretary between 8 a.m. and 4:30 p.m., Monday through Friday, at the Commission's web site at www.puc.pa.gov and at the applicant's business address.

The contact person is Cheryl Walker Davis, Director, Office of Special Assistants, (717) 787-1827.

ROSEMARY CHIAVETTA,
Secretary

[Pa.B. Doc. No. 18-428. Filed for public inspection March 16, 2018, 9:00 a.m.]

**PENNSYLVANIA PUBLIC UTILITY
COMMISSION
Water Service**

A-2018-3000254. Pennsylvania American Water Company. Application of Pennsylvania American Water Company for approval of the right to offer, render, furnish or supply water service to the public in an additional portion of Jackson Township, Butler County.

Formal protests and petitions to intervene must be filed in accordance with 52 Pa. Code (relating to public utilities) on or before April 2, 2018. Filings must be made with the Secretary of the Pennsylvania Public Utility Commission, P.O. Box 3265, Harrisburg, PA 17105-3265, with a copy served on the applicant. The documents filed in support of the application are available for inspection and copying at the Office of the Secretary between 8 a.m. and 4:30 p.m., Monday through Friday, on the Pennsylvania Public Utility Commission's web site at www.puc.pa.gov and at the applicant's business address.

Applicant: Pennsylvania American Water Company

Through and By Counsel: Brian A. Ardire, Esquire, Pennsylvania American Water Company, 800 West Hersheypark Drive, Hershey, PA 17033

ROSEMARY CHIAVETTA,
Secretary

[Pa.B. Doc. No. 18-429. Filed for public inspection March 16, 2018, 9:00 a.m.]

**PROFESSIONAL STANDARDS AND
PRACTICES COMMISSION**

**Application of Michael Slade for Reinstatement of
Teaching Certificates; Doc. No. RE 18-01**

Notice of Hearing

Under the Educator Discipline Act (act) (24 P.S. §§ 2070.1a—2070.18c), the Professional Standards and Practices Commission (Commission) has initiated hearing procedures to consider the application of Michael Slade for reinstatement of his teaching certificates.

On or about January 18, 2018, Michael Slade filed an application for reinstatement of his teaching certificates under section 16 of the act (24 P.S. § 2070.16), 1 Pa. Code §§ 35.1 and 35.2 (relating to applications) and 22 Pa. Code § 233.123 (relating to reinstatements). In accordance with the act, 1 Pa. Code Part II (relating to General Rules of Administrative Practice and Procedure), the Commission will appoint a hearing examiner to serve as presiding officer to conduct the proceedings and hearings as might be necessary, and to prepare a proposed report to the Commission containing findings of fact, conclusions of law and a recommended decision on the application.

Any interested party wishing to participate in these hearing procedures must file a notice of intervention or a petition to intervene in accordance with 1 Pa. Code §§ 35.27—35.32 (relating to intervention) within 30 days after publication of this notice in the *Pennsylvania Bulletin*. Any person objecting to the approval of the application may also, within 30 days after publication of this notice in the *Pennsylvania Bulletin*, file a protest in accordance with 1 Pa. Code § 35.23 (relating to protest generally).

All notices and petitions to intervene and protests shall be filed with Shane F. Crosby, Executive Director, Professional Standards and Practices Commission, 333 Market Street, Harrisburg, PA 17126-0333 on or before 4 p.m. on the due date prescribed by this notice. Persons with a disability who wish to attend the hearings and require an auxiliary aid, service or other accommodation to participate should contact Suzanne Markowicz at (717) 787-6576 to discuss how the Commission may best accommodate their needs.

SHANE F. CROSBY,
Executive Director

[Pa.B. Doc. No. 18-430. Filed for public inspection March 16, 2018, 9:00 a.m.]

STATE BOARD OF NURSING

**Bureau of Professional and Occupational Affairs v.
Gianna Tarasco Sustello, RN; File No. 15-51-
11447; Doc. No. 1494-51-2016**

On January 26, 2018, Gianna Tarasco Sustello, RN, Pennsylvania license No. RN342987L, last known of Santa Cruz, CA, was indefinitely suspended and was assessed a \$500 civil penalty based on receiving disciplinary action by the proper licensing authority of another state and failing to report it to the State Board of Nursing (Board).

Individuals may obtain a copy of the adjudication by writing to Ariel E. O'Malley, Board Counsel, State Board of Nursing, P.O. Box 69523, Harrisburg, PA 17106-9523.

This order represents the final Board decision in this matter. It may be appealed to the Commonwealth Court of Pennsylvania by the filing of a petition for review with that court in accordance with the Pennsylvania Rules of Appellate Procedure. Individuals who take an appeal to the Commonwealth Court must serve the Board with a copy of their petition for review. The Board contact for receiving service of appeals is the previously-named Board counsel.

LINDA L. KMETZ, PhD, RN,
Chairperson

[Pa.B. Doc. No. 18-431. Filed for public inspection March 16, 2018, 9:00 a.m.]

STATE HORSE RACING COMMISSION

Administrative Hearing Bond

The State Horse Racing Commission (Commission) provides notice that on February 27, 2018, at its regularly scheduled public meeting, it issued an Order adopting procedures for the submission of an administrative hearing bond (appeal bond) in the amount of \$750 along with a timely written request for a hearing before the Commission. The appeals to the full Commission are typically from determinations by the Commission's Board of Judges and Stewards after an initial hearing. This Order was adopted under the authority of 3 Pa.C.S. § 9311(h) (relating to State Horse Racing Commission), under Administrative Docket No. 2018-2.

The general purpose of the Order is: (1) to bring consistency and uniformity between standardbred regulations which presently require the submission of a \$250 bond and thoroughbred regulations which do not contain a bond requirement; (2) to, at least in part, ensure that appellants engage in a thoughtful and accurate assessment of the merits of their matter prior to seeking an appeal hearing before the Commission; and (3) to attempt to reduce instances of snap appeals which are thereafter withdrawn, but in which the Commission has incurred administrative costs associated with scheduling those hearings.

In summary, the Order requires licensees to submit a \$750 bond in conjunction with a written and timely request for an administrative hearing before the Commission. This Order will become effective on May 1, 2018.

The Order and specific provisions have been posted and published on the Commission's web site at <http://www.agriculture.pa.gov/Animals/RacingCommission/Pages/default.aspx>. The Commission will also provide copies of the Order upon request directed to (717) 787-5539.

BRETT REVINGTON,
Director
Bureau of Standardbred Horse Racing

THOMAS F. CHUCKAS, Jr.,
Director
Bureau of Thoroughbred Horse Racing

[Pa.B. Doc. No. 18-432. Filed for public inspection March 16, 2018, 9:00 a.m.]

STATE HORSE RACING COMMISSION

Lasix Administration in 2-Year Old Horses; Thoroughbred Horse Racing

The State Horse Racing Commission (Commission) provides notice that on February 27, 2018, at its regularly scheduled public meeting, it issued an Order clarifying and deleting certain inconsistent provisions in its existing thoroughbred horse regulations relating to the permitted administration of the medication furosemide (Lasix) to 2-year old horses. Within regulatory confines, Lasix has been permitted in thoroughbred horses in this Commonwealth for decades with the exception of 2-year old horses. The Commission's existing regulations contain inconsistent provisions and practices relating to 2-year old horses and the use of furosemide. This Order was adopted under the authority of 3 Pa.C.S. §§ 9311(h) and 9312(6)(i) (relating to State Horse Racing Commission; and additional powers of commission), under Administrative Docket No. 2018-1.

The general purpose of the Commission's Order is: (1) to create uniformity and consistency between its existing regulations and its present-day allowance of Lasix in 2-year old thoroughbred horses; (2) to expressly authorize the specific use of Lasix in 2-year old thoroughbred horses in this Commonwealth; and (3) to continue to protect the integrity of horse racing, guard the health of the horse and safeguard the interests of the general public and the racing participants while allowing for the appropriate use of certain therapeutic drugs and medications such as Lasix in 2-year old thoroughbred horses.

The Order and specific provisions have been posted and published on the Commission's web site at <http://www.agriculture.pa.gov/Animals/RacingCommission/Pages/default.aspx>. The Commission will also provide copies of the Order upon request directed to (717) 787-5539.

THOMAS F. CHUCKAS, Jr.,
Director
Bureau of Thoroughbred Horse Racing

[Pa.B. Doc. No. 18-433. Filed for public inspection March 16, 2018, 9:00 a.m.]

STATE HORSE RACING COMMISSION

Refusal of Admission or Ejections; Expedited Hearing Procedures

The State Horse Racing Commission (Commission) provides notice that on February 27, 2018, at its regularly scheduled public meeting, it issued an Order amending its previously adopted procedures governing the expedited hearing process before the Commission relating to ejections or refusal, or both, of admission of licensees to racetracks in this Commonwealth. The Commission's procedures were previously published at 47 Pa.B. 3168 (June 3, 2017).

The Commission received specific comments and requested amendments to its expedited ejection hearing procedures from some members of the racing industry. The Commission reviewed and considered all the proposed changes and adopted certain provisions. This Order was adopted under the authority of 3 Pa.C.S. §§ 9311(h) and 9312(6)(i) (relating to State Horse Racing Commission; and additional powers of commission), under Administrative Docket No. 2018-1.

The general purpose of the Commission's Order is: (1) to amend its existing expedited ejection hearing procedures in accordance with the requested changes; (2) to amend the specific provisions relating to providing adequate notice and the scheduling of the expedited hearing; and (3) to amend the language to give the parties in the matter at least 5 days notice prior to the upcoming Commission hearing.

The Order and specific provisions have been posted and published on the Commission's web site at <http://www.agriculture.pa.gov/Animals/RacingCommission/Pages/default.aspx>. The Commission will also provide copies of the Order upon request directed to (717) 787-5539.

BRETT REVINGTON,
Director
Bureau of Standardbred Horse Racing

THOMAS F. CHUCKAS, Jr.,
Director
Bureau of Thoroughbred Horse Racing

[Pa.B. Doc. No. 18-434. Filed for public inspection March 16, 2018, 9:00 a.m.]

STATE HORSE RACING COMMISSION

Schedule of Controlled Therapeutic Medications; Standardbred Horse Racing

The State Horse Racing Commission (Commission) provides notice that on February 27, 2018, at its regularly scheduled public meeting, it issued an Order adopting Schedule of Controlled Therapeutic Medications (Therapeutic List) as established by the Nationally recognized

Racing Medication and Testing Consortium (RMTC) and the Association of Racing Commissioners International. In July 2016, the Commission previously adopted the RMTC Therapeutic List for the thoroughbred industry which was published at 46 Pa.B. 6204 (October 1, 2016). This Order was adopted under the authority of 3 Pa.C.S. §§ 9311(h) and 9312(6)(i) (relating to State Horse Racing Commission; and additional powers of commission), under Administrative Docket No. 2018-4.

The general purpose of the Order is: (1) to provide up-to-date scientific information to this Commonwealth's racing industry related to the use of therapeutic medications and the respective threshold levels of those medications; (2) to bring uniformity to this Commonwealth's standardbred and thoroughbred industries and its horsemen as it relates to the permitted use of therapeutic medications under the threshold levels in the Therapeutic List; and (3) to create uniformity and consistency within the regulatory bodies of the Mid-Atlantic racing states regarding the use and detection of allowable therapeutic medications.

In summary, the Order adopts the list of 30 approved therapeutic medications and their respective threshold levels for the standardbred horse industry in this Commonwealth. The approved list of therapeutic medications and threshold levels will take effective upon publication in the *Pennsylvania Bulletin*.

The Order and specific provisions have been posted and published on the Commission's web site at <http://www.agriculture.pa.gov/Animals/RacingCommission/Pages/default.aspx>. The Commission will also provide copies of the Order upon request directed to (717) 787-5539.

BRETT REVINGTON,
Director
Bureau of Standardbred Horse Racing

[Pa.B. Doc. No. 18-435. Filed for public inspection March 16, 2018, 9:00 a.m.]

THADDEUS STEVENS COLLEGE OF TECHNOLOGY

Request for Proposals

Thaddeus Stevens College of Technology seeks a coordinator to create a version control system to be managed by the selected provider that will also establish a process of ongoing improvement and refinement of the CSET curriculum to ensure its success. The provider will research and develop necessary new programs and courses to be added allowing for a more versatile department to bolster the value of the Computer Science degree. Proposals for this position can be mailed to Dr. Parker, Vice President of Academic Affairs, Thaddeus Stevens College, 750 East King Street, Lancaster, PA 17602 by April 6, 2018.

DR. WILLIAM E. GRISCOM,
President

[Pa.B. Doc. No. 18-436. Filed for public inspection March 16, 2018, 9:00 a.m.]

