

PENNSYLVANIA BULLETIN

Volume 50
Saturday, November 14, 2020 • Harrisburg, PA
Number 46
Pages 6339—6648

See Part II page 6521 for the
Treasury Department's
Unclaimed Property
Owners Notice

Part I

Agencies in this issue

The Governor
The General Assembly
The Courts
Department of Agriculture
Department of Banking and Securities
Department of Environmental Protection
Department of Health
Department of Human Services
Department of Labor and Industry
Department of Treasury
Executive Board
Health Care Cost Containment Council
Independent Regulatory Review Commission
Insurance Department
Office of Open Records
Pennsylvania Energy Development Authority
Pennsylvania Public Utility Commission
Philadelphia Parking Authority
State Board of Dentistry

Detailed list of contents appears inside.

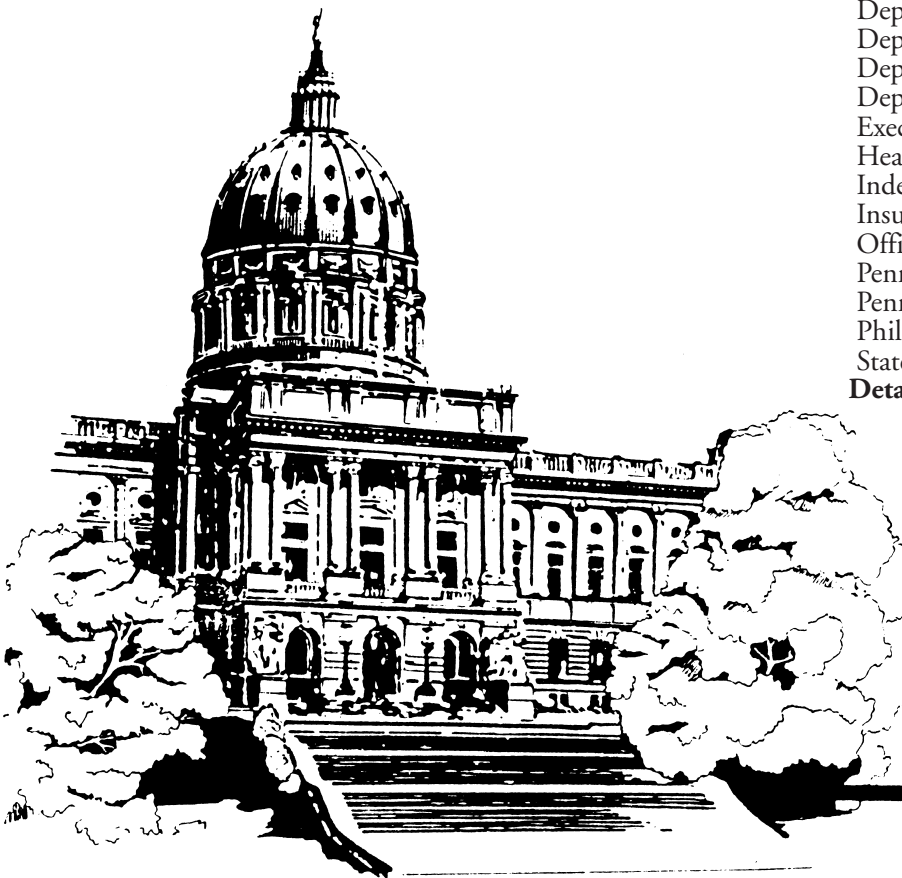

**Latest Pennsylvania Code Reporter
(Master Transmittal Sheet):**

No. 552, November 2020

CUT ON DOTTED LINES AND ENCLOSE IN AN ENVELOPE

CHANGE NOTICE/NEW SUBSCRIPTION

If information on mailing label is incorrect, please email changes to info@pabulletin.com or mail to:

FRY COMMUNICATIONS, INC.
Attn: *Pennsylvania Bulletin*
800 W. Church Rd.
Mechanicsburg, PA 17055-3198

CUSTOMER NUMBER (6 digit number above name on mailing label)

NAME OF INDIVIDUAL

OFFICE NAME—TITLE

ADDRESS (Number and Street)

(City) (State) (Zip Code)

TYPE OR PRINT LEGIBLY

PENNSYLVANIA



BULLETIN

(ISSN 0162-2137)

The *Pennsylvania Bulletin* is published weekly by Fry Communications, Inc. for the Commonwealth of Pennsylvania, Legislative Reference Bureau, 641 Main Capitol Building, Harrisburg, Pennsylvania 17120, under the policy supervision and direction of the Joint Committee on Documents under 45 Pa.C.S. Part II (relating to publication and effectiveness of Commonwealth documents). The subscription rate is \$87.00 per year, postpaid to points in the United States. Individual copies are \$2.50. Checks for subscriptions and individual copies should be made payable to "*Fry Communications, Inc.*" Periodicals postage paid at Harrisburg, Pennsylvania.

Postmaster send address changes to:

FRY COMMUNICATIONS, Inc.
Attn: *Pennsylvania Bulletin*
800 West Church Road
Mechanicsburg, Pennsylvania 17055-3198
(717) 766-0211 ext. 2340
(800) 334-1429 ext. 2340 (toll free, out-of-State)
(800) 524-3232 ext. 2340 (toll free, in State)

Orders for subscriptions and other circulation matters should be sent to:

Fry Communications, Inc.
Attn: *Pennsylvania Bulletin*
800 West Church Road
Mechanicsburg, Pennsylvania 17055-3198

Copyright © 2020 Commonwealth of Pennsylvania

Editorial preparation, composition, printing and distribution of the *Pennsylvania Bulletin* is effected on behalf of the Commonwealth of Pennsylvania by FRY COMMUNICATIONS, Inc., 800 West Church Road, Mechanicsburg, Pennsylvania 17055-3198.

CONTENTS

THE GOVERNOR

Proclamations

Proclamation; Senate Bill No. 1164, Printer’s No. 2006 6348

Vetoes

Notice of veto; Senate Bill No. 1164, Printer’s No. 2006 6348

THE GENERAL ASSEMBLY

The General Assembly

Recent actions during the 2020 regular session of the General Assembly 6350

THE COURTS

JUDICIAL SYSTEM GENERAL PROVISIONS

Adoption of Rule 404 and amendment of Rules 102, 201(a)(3), 204(c), 217(d)(3) and 219(b)(2) of the Pennsylvania Rules of Disciplinary Enforcement; No. 202 disciplinary rules doc. 6353

Amendment of Rule 201 of the Pennsylvania Bar Admission Rules; No. 854 Supreme Court rules doc. 6352

LOCAL COURT RULES

Franklin and Fulton Counties

Rule of Judicial Administration 1901.1—termination of inactive cases for the minor judiciary, magisterial district courts; No. 2020-3222 6354

EXECUTIVE AND INDEPENDENT AGENCIES

DEPARTMENT OF AGRICULTURE

Notices

Action of Controlled Plant and Noxious Weed Committee; addition of noxious weeds to controlled plants and noxious weed list 6407

DEPARTMENT OF BANKING AND SECURITIES

Notices

Actions on applications 6407
 Maximum lawful rate of interest for residential mortgages for the month of December 2020 6408

DEPARTMENT OF ENVIRONMENTAL PROTECTION

Notices

Applications, actions and special notices 6408
 Cleanup Standards Scientific Advisory Board virtual meeting 6467
 Draft Stream Evaluation Reports; available for public comment 6468

DEPARTMENT OF HEALTH

Notices

Medical Marijuana Advisory Board virtual meetings 6468

DEPARTMENT OF HUMAN SERVICES

Proposed Rulemaking

Subsidized child care eligibility 6361

DEPARTMENT OF LABOR AND INDUSTRY

Notices

Uniform Construction Code Review and Advisory Council virtual meetings 6469

DEPARTMENT OF TREASURY

Notices

Unclaimed property owners (Part II) 6521

EXECUTIVE BOARD

Statements of Policy

Reorganization of the Department of Community and Economic Development 6399

Reorganization of the Department of Drug and Alcohol Programs 6399

Reorganization of the Department of Transportation 6399

Reorganization of the Liquor Control Board 6399

Reorganization of the Pennsylvania Emergency Management Agency 6400

Reorganization of the State Employees’ Retirement System 6400

HEALTH CARE COST CONTAINMENT COUNCIL

Notices

Teleconference meetings scheduled 6469

INDEPENDENT REGULATORY REVIEW COMMISSION

Notices

Notice of filing of final rulemakings 6469

INSURANCE DEPARTMENT

Notices

Application and request for a certificate of authority to provide a continuing care retirement community by Embassy Hermitage, LLC 6469

Application and request for a certificate of authority to provide a continuing care retirement community by Embassy Sharon, LLC 6470

OFFICE OF OPEN RECORDS

Notices

Right-to-Know Law virtual training 6470

PENNSYLVANIA ENERGY DEVELOPMENT AUTHORITY

Notices

Virtual meeting 6470

Available Online at <http://www.pacodeandbulletin.gov>

PENNSYLVANIA PUBLIC UTILITY COMMISSION

Notices

Acquire property..... 6470
 Cancellation of certificates of public convenience
 for motor carriers; failure to pay assessment 6471
 Electric generation supplier license cancellations of
 companies with an expired financial security,
 insufficient financial security amount or lan-
 guage 6473
 Service of notice of motor carrier applications 6474
 Service of notice of motor carrier formal com-
 plaints 6475
 Telecommunications (5 Documents) 6515, 6516

Tentative Order; implementation of the Alternative
 Energy Portfolio Standards Act of 2004: standards
 for the participation of demand side management
 resources—Technical Reference Manual 2021 up-
 date; doc. No. M-2019-3006867 6516

PHILADELPHIA PARKING AUTHORITY

Notices

Service of notice of motor carrier applications in the
 City of Philadelphia..... 6517

STATE BOARD OF DENTISTRY

Proposed Rulemaking

Fees 6356

READER'S GUIDE TO THE PENNSYLVANIA BULLETIN AND THE PENNSYLVANIA CODE

Pennsylvania Bulletin

The *Pennsylvania Bulletin* is the official gazette of the Commonwealth of Pennsylvania. It is published weekly. A cumulative subject matter index is published quarterly.

The *Pennsylvania Bulletin* serves several purposes. It is the temporary supplement to the *Pennsylvania Code*, which is the official codification of agency rules and regulations, Statewide court rules, and other statutorily authorized documents. Changes in the codified text, whether by adoption, amendment, rescission, repeal or emergency action, must be published in the *Pennsylvania Bulletin*.

The following documents are published in the *Pennsylvania Bulletin*: Governor's Executive Orders; Summaries of Enacted Statutes; Statewide and Local Court Rules; Attorney General Opinions; Motor Carrier Applications before the Pennsylvania Public Utility Commission; Applications and Actions before the Department of Environmental Protection; Orders of the Independent Regulatory Review Commission; and other documents authorized by law.

The text of certain documents published in the *Pennsylvania Bulletin* is the only valid and enforceable text. Courts are required to take judicial notice of the *Pennsylvania Bulletin*.

Adoption, Amendment or Repeal of Regulations

Generally an agency wishing to adopt, amend or rescind regulations must first publish in the *Pennsylvania Bulletin* a Proposed Rulemaking. There are limited instances when the agency may omit the proposal step; it still must publish the adopted version.

The Proposed Rulemaking contains the full text of the change, the agency contact person, a fiscal note required by law and background for the action.

The agency then allows sufficient time for public comment before taking final action. A Final Rulemaking must be published in the *Pennsylvania Bulletin* before the changes can take effect. If the agency wishes to adopt changes to the Proposed Rulemaking to enlarge the scope, it must repropose.

Citation to the *Pennsylvania Bulletin*

Cite material in the *Pennsylvania Bulletin* by volume number, a page number and date. Example: Volume 1, *Pennsylvania Bulletin*, page 801, January 9, 1971 (short form: 1 Pa.B. 801 (January 9, 1971)).

Pennsylvania Code

The *Pennsylvania Code* is the official codification of rules and regulations issued by Commonwealth agencies, Statewide court rules and other statutorily authorized documents. The *Pennsylvania Bulletin* is the temporary supplement to the *Pennsylvania Code*, printing changes when they are adopted. These changes are then permanently codified by the *Pennsylvania Code Reporter*, a monthly, loose-leaf supplement.

The *Pennsylvania Code* is cited by title number and section number. Example: Title 10 *Pennsylvania Code* § 1.1 (short form: 10 Pa. Code § 1.1).

Under the *Pennsylvania Code* codification system, each regulation is assigned a unique number by title and section. Titles roughly parallel the organization of Commonwealth government.

How to Find Rules and Regulations

Search for your area of interest in the *Pennsylvania Code*. The *Pennsylvania Code* is available at www.pacodeandbulletin.gov.

Source Notes give the history of regulations. To see if there have been recent changes not yet codified, check the List of *Pennsylvania Code* Chapters Affected in the most recent issue of the *Pennsylvania Bulletin*.

A chronological table of the history of *Pennsylvania Code* sections may be found at www.legis.state.pa.us/cfdocs/legis/CH/Public/pcde_index.cfm.

A quarterly List of *Pennsylvania Code* Sections Affected lists the regulations in numerical order, followed by the citation to the *Pennsylvania Bulletin* in which the change occurred.

The *Pennsylvania Bulletin* is available at www.pacodeandbulletin.gov.

**Subscription Information: (717) 766-0211
General Information and Finding Aids: (717) 783-1530**

Printing Format

Rules, Regulations and Statements of Policy in Titles 1—107 of the Pennsylvania Code

Text proposed to be added is printed in **underscored bold face**. Text proposed to be deleted is enclosed in brackets [] and printed in **bold face**.

Proposed new chapters and sections are printed in regular type to enhance readability. Final rulemakings and statements of policy are printed in regular type.

Ellipses, a series of five asterisks, indicate text that is not amended.

In Proposed Rulemakings and proposed Statements of Policy, existing text corresponds to the official codified text in the *Pennsylvania Code*.

Court Rules in Titles 201—246 of the Pennsylvania Code

Added text in proposed and adopted court rules is printed in **underscored bold face**. Deleted text in proposed and adopted court rules is enclosed in brackets [] and printed in **bold face**.

Proposed new chapters and rules are printed in regular type to enhance readability.

Ellipses, a series of five asterisks, indicate text that is not amended.

Fiscal Notes

Section 612 of The Administrative Code of 1929 (71 P. S. § 232) requires the Governor's Budget Office to prepare a fiscal note for regulatory actions and administrative procedures of the administrative departments, boards, commissions and authorities receiving money from the State Treasury. The fiscal note states whether the action or procedure causes a loss of revenue or an increase in the cost of programs for the Commonwealth or its political subdivisions. The fiscal note is required to be published in the *Pennsylvania Bulletin* at the same time as the change is advertised.

A fiscal note provides the following information: (1) the designation of the fund out of which the appropriation providing for expenditures under the action or procedure shall be made; (2) the probable cost for the fiscal year the program is implemented; (3) projected cost estimate of the program for each of the 5 succeeding fiscal years; (4) fiscal history of the program for which expenditures are to be made; (5) probable loss of revenue for the fiscal year of its implementation; (6) projected loss of revenue from the program for each of the 5 succeeding fiscal years; (7) line item, if any, of the General Appropriation Act or other appropriation act out of which expenditures or losses of Commonwealth funds shall occur as a result of the action or procedures; and (8) recommendation, if any, of the Secretary of the Budget and the reasons therefor.

The omission of an item indicates that the agency text of the fiscal note states that there is no information available with respect thereto. In items (3) and (6) information is set forth for the first through fifth fiscal years, following the year the program is implemented, which is stated. In item (4) information is set forth for the current and two immediately preceding years. In item (8) the recommendation, if any, made by the Secretary of the Budget is published with the fiscal note. "No fiscal impact" means no additional cost or revenue loss to the Commonwealth or its local political subdivision is intended. See 4 Pa. Code Chapter 7, Subchapter R (relating to fiscal notes).

Reproduction, Dissemination or Publication of Information

Third parties may not take information from the *Pennsylvania Code* and *Pennsylvania Bulletin* and reproduce, disseminate or publish information except as provided by 1 Pa. Code § 3.44:

§ 3.44. General permission to reproduce content of *Code* and *Bulletin*.

Information published under this part, which information includes, but is not limited to, cross references, tables of cases, notes of decisions, tables of contents, indexes, source notes, authority notes, numerical lists and codification guides, other than the actual text of rules or regulations may be reproduced only with the written consent of the [Legislative Reference] Bureau. The information which appears on the same leaf with the text of a rule or regulation, however, may be incidentally reproduced in connection with the reproduction of the rule or regulation, if the reproduction is for the private use of a subscriber and not for resale. There are no other restrictions on the reproduction of information published under this part, and the Commonwealth hereby consents to a reproduction.

List of Pa. Code Chapters Affected

The following numerical guide is a list of the chapters of each title of the *Pennsylvania Code* affected by documents published in the *Pennsylvania Bulletin* during 2020.

4 Pa. Code (Administration)

Adopted Rules

1	902, 3586, 5651
5	5970
7	3200, 4008
7a	3406

Statements of Policy

9	328, 546, 915, 1118, 1551, 4556, 4557, 4747, 5660, 5853, 6399, 6400
---	---

7 Pa. Code (Agriculture)

Adopted Rules

150	1836
-----	------

17 Pa. Code (Conservation and Natural Resources)

Adopted Rules

53	4511
----	------

22 Pa. Code (Education)

Adopted Rules

2	4131
---	------

25 Pa. Code (Environmental Protection)

Adopted Rules

78A	3845
86	1508
87	1508
88	1508
89	1508
90	1508
93	3426
123	3714
261a	3581
262a	3581
263a	3581
264a	3581
265a	3581
806	1931

Proposed Rules

93	3724
96	3724
121	2633, 5236
129	2633, 5236
145	6212
250	1011

Statements of Policy

16	3485
----	------

28 Pa. Code (Health and Safety)

Adopted Rules

26	1352
27	5981

31 Pa. Code (Insurance)

Proposed Rules

84a	5260
168	798

34 Pa. Code (Labor and Industry)

Adopted Rules

65	6204
91	792
93	792
95	792
231	5459

Proposed Rules

65	3108
----	------

37 Pa. Code (Law)

Proposed Rules

203	5733
-----	------

40 Pa. Code (Liquor)

Proposed Rules

5	1650
---	------

49 Pa. Code (Professional and Vocational Standards)

Adopted Rules

25	4133
33	3854
35	1838
36	5992
43b	1354
47	4389

Proposed Rules

9	4241
15	4243
25	1364
27	5844
29	2743
33	6356
37	4245
39	668
42	5848
43b	5850

52 Pa. Code (Public Utilities)

Adopted Rules

54	3861
77	469

Proposed Rules

32	3585
----	------

Statements of Policy

41	1695
69	1652, 3598

55 Pa. Code (Human Services)

Proposed Rules

3041	6361
3042	6361

Statements of Policy

41	1695
----	------

58 Pa. Code (Recreation)

Adopted Rules

63	1526, 3892
69	1527
119	1246

135 2257, 4743
 139 2258
 141 2264, 2265, 2268, 2269, 2272, 6208
 147 2273, 2274, 2276, 6209

Proposed Rules

51 3894, 5269
 61 3895
 63 1247, 5270
 65 3896, 3898, 4648, 5484, 5485, 5487
 131 1549
 135 1372, 1549, 2279
 139 1373
 141 1379, 1380, 1384, 1385, 4744
 147 1387, 1390, 4744
 801a 4248
 802a 4248
 803a 4248
 804a 4248
 805a 4248
 806a 4248
 807a 4248
 808a 4248
 809a 4248
 810a 4248
 811a 4248
 812a 4248
 813a 4248
 814a 4248
 815a 4248
 816a 4248
 817a 4248
 830a 4248
 1101a 4516
 1102a 4516
 1103a 4516
 1104a 4516
 1105a 4516
 1106a 4516
 1107a 4516
 1108a 4516
 1109a 4516
 1110a 4516
 1111a 4516
 1112a 4516
 1113a 4516
 1114a 4516
 1115a 4516
 1116a 4516
 1117a 4516
 1118a 4516
 1119a 4516
 1120a 4516

Statements of Policy

465b 4142

61 Pa. Code (Revenue)

Adopted Rules

876 1528

67 Pa. Code (Transportation)

Adopted Rules

601 545

Proposed Rules

55 2746

201 Pa. Code (Rules of Judicial Administration)

Adopted Rules

6 2174
 7 2012

Proposed Rules

19 5834

204 Pa. Code (Judicial System General Provisions)

Adopted Rules

27 1344
 29 3423, 5837, 5838
 33 1108
 71 641, 1239, 2012, 2386, 6352
 73 2386
 81 3011
 82 2077, 2174
 83 197, 2013, 3571, 6353
 85 647, 4014
 89 2387, 2388, 4014
 91 647, 4014
 93 647, 648, 651, 2388, 4014
 213 5216
 303 5341
 307 5441

Proposed Rules

71 4012
 81 4013
 83 642, 2631, 5975, 6197
 85 642, 5977
 89 642
 91 642
 93 642
 303 3203
 307 3305
 309 3409
 311 3417

207 Pa. Code (Judicial Conduct)

Adopted Rules

33 7, 197, 1239

Proposed Rules

51 4017

210 Pa. Code (Appellate Procedure)

Adopted Rules

1 505, 535
 3 505, 5839
 5 505
 7 505
 9 505, 535, 6197
 11 535
 13 505, 535
 15 505
 16 505
 17 505, 535
 19 505
 23 535, 4385
 27 505
 33 505, 535
 37 651, 5731
 63 2013
 69 657

Proposed Rules

1 3823
 3 303
 9 3823
 11 3823, 4383

13 3823
 17 3823
 19 304
 21 3823
 25 3823

225 Pa. Code (Rules of Evidence)

Adopted Rules
 Article IX 2837

Proposed Rules
 Art IV 5222

231 Pa. Code (Rules of Civil Procedure)

Adopted Rules
 200 198, 306
 400 199
 1000 199
 1915 4019, 6199
 1920 4385
 1930 6199
 Part II 306, 4387

Proposed Rules
 200 3572, 4023
 400 3573, 3575
 1915 3826, 3834
 1990 4023

234 Pa. Code (Rules of Criminal Procedure)

Adopted Rules
 1 4123
 5 4124
 10 4123

Proposed Rules
 1 5224
 4 5224
 5 5224
 6 3576

237 Pa. Code (Juvenile Rules)

Adopted Rules
 1 4128
 11 4128, 5840
 13 2389

Proposed Rules
 2 3836
 3 3836
 5 3838
 6 3838

246 Pa. Code (Minor Court Civil Rules)

Adopted Rules
 200 2252, 4491
 300 2252
 400 2252
 500 2252, 4491, 4502
 1000 4491, 4502

Proposed Rules
 300 310
 500 4646

249 Pa. Code (Philadelphia Rules)

Unclassified 788, 1503, 3578, 5228, 5841

252 Pa. Code (Allegheny County Rules)

Unclassified 307

255 Pa. Code (Local Court Rules)

Unclassified 199, 200, 667, 790, 904, 912, 913, 914, 1114, 1115, 1116, 1350, 1503, 1504, 1505, 1506, 1647, 1648, 1827, 1829, 2014, 2018, 2019, 2736, 2925, 3011, 3106, 3308, 3579, 3710, 3711, 4031, 4236, 4510, 4739, 4740, 5656, 5732, 5842, 5843, 5979, 6200, 6202, 6354

THE GOVERNOR

GOVERNOR'S OFFICE

Proclamation; Senate Bill No. 1164, Printer's No. 2006

I, Tom Wolf, Governor of the Commonwealth of Pennsylvania, have caused this Proclamation to issue and, in compliance with the provisions of Section 15 of Article IV of the Constitution of Pennsylvania, do hereby give notice that I have filed in the Office of the Secretary of the Commonwealth, with my objections thereto, the following bill passed by both houses of the General Assembly at the Regular Session of 2019-2020:

Senate Bill No. 1164, Printer's No. 2006, entitled "An Act [a]mending the act of August 9, 1955 (P.L. 323, No. 130), entitled 'An act relating to counties of the first, second class A, third, fourth, fifth, sixth, seventh and eighth classes; amending, revising, consolidating and changing the laws relating thereto; relating to imposition of excise taxes by counties, including authorizing imposition of an excise tax on the rental of motor vehicles by counties of the first class; and providing for regional renaissance initiatives,' in coroner, further providing for coroner's investigation."

Given under my hand and the Great Seal of the Commonwealth, at the County of Dauphin, this third day of November, in the year of our Lord two thousand and twenty, and of the Commonwealth the two hundred and forty-fifth.

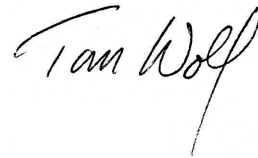

Governor

Attest:

KATHY BOOCKVAR,
Secretary

[Pa.B. Doc. No. 20-1563. Filed for public inspection November 13, 2020, 9:00 a.m.]

GOVERNOR'S OFFICE

Notice of Veto; Senate Bill No. 1164, Printer's No. 2006

November 3, 2020

To the Honorable Senate of the
Commonwealth of Pennsylvania

Pursuant to Article IV, Section 15 of the Pennsylvania Constitution, I am returning herewith, without my approval, Senate Bill 1164, Printer's Number 2006.

This legislation will add additional reporting requirements and cause delays in the reporting of public health information, which would jeopardize public safety. Currently, medical professionals are required to certify all natural deaths unless circumstances justify a referral to a coroner or medical examiner. Specifically, it is the responsibility of an attending physician who treated the last known illness of the decedent to certify a death, unless specified circumstances justify a referral. This bill changes this structure and adds an additional layer of reporting by health care facilities, nursing facilities, personal care homes, and physicians. Under this legislation, the requirement for coroners to investigate the facts and

circumstances of various types of death is broadened to include the requirement for coroners to investigate the facts and circumstances of every death suspected to be due to a contagious disease, including a disease constituting a health disaster emergency or pandemic. Given the substantial increase in confirmed COVID-19 cases and deaths, this bill will delay the reporting and the access to public health information needed to make timely public health and safety decisions, as well as the issuances of death certificates.

In addition, this bill grants electronic access to various databases, which contain individually identifiable health information. Providing access to this information does not assist in determining whether an autopsy or inquest should be performed, but instead, risks the release of highly sensitive personal information without the protections guaranteed by the Vital Statistics Law.

For the reasons set forth above, I must withhold my signature from Senate Bill 1164, Printer's Number 2006.

Sincerely,

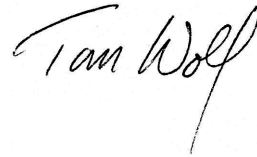
A handwritten signature in black ink that reads "Tom Wolf". The signature is written in a cursive style with a long, sweeping tail on the letter "f".

Governor

[Pa.B. Doc. No. 20-1564. Filed for public inspection November 13, 2020, 9:00 a.m.]

THE GENERAL ASSEMBLY

THE GENERAL ASSEMBLY

Recent Actions during the 2020 Regular Session of the General Assembly

The following is a summary of recent actions of the General Assembly during the 2020 Regular Session:

<i>Doc. No.</i>	<i>Date of Action</i>	<i>Bill Number</i>	<i>Printer's Number</i>	<i>Effective Date</i>	<i>Subject Matter</i>
2020 General Acts of Regular Session Enacted—Act 079 through 105					
079	Oct 16	H2487	PN3772	Immediately	Public Official Compensation Law—omnibus amendments
080	Oct 29	H0081	PN4475	60 days	Central Service Technician and Surgical Technologist Regulation Act—enactment
081	Oct 29	H0086	PN0088	60 days	Allowing the Governor to Regulate the Flying of the U.S. Flag—display of the official POW/MIA flag on Commonwealth grounds or buildings
082	Oct 29	H0375	PN0348	Immediately	State Lottery Law—further providing for definitions
083	Oct 29	H0440	PN4546	60 days	Crimes Code (18 Pa.C.S.) and Judicial Code (42 Pa.C.S.)—expungement, petition for limited access, clean slate limited access, effects of expunged records and records subject to limited access and attachment and summary punishment for contempts
084	Oct 29	H0703	PN3670	60 days	Public School Code of 1949—publication of e-mail addresses for school directors, publication of e-mail addresses for board of trustees and applicability
085	Oct 29	H0716	PN2007	60 days	Administrative Code of 1929—Joint Task Force on Misclassification of Employees
086	Oct 29	H0885	PN4075	60 days	Public Works Contractors' Bond Law of 1967—duty of prime contractor to provide financial security in certain contracts involving public works and public improvements
087	Oct 29	H1032	PN1204	60 days	Real Estate Appraisers Certification Act—State Board of Certified Real Estate Appraisers
088	Oct 29	H1033	PN4539	Immediately*	Assessors Certification Act—omnibus amendments
089	Oct 29	H1439	PN3629	Immediately	Insurance (40 Pa.C.S.)—mental health parity and access to addiction treatment
090	Oct 29	H1584	PN2032	60 days	Fish and Boat Code (30 Pa.C.S.)—waterways patrolmen and employees
091	Oct 29	H1673	PN4573	Immediately*	Health and Safety (35 Pa.C.S.)—omnibus amendments
092	Oct 29	H1696	PN3630	Immediately	Insurance Company Law of 1921—definitions, adoption of Federal acts, annual attestation by insurers and insurer analysis and disclosure information
093	Oct 29	H1838	PN3590	120 Days	Health and Safety (35 Pa.C.S.) and Vehicle Code (75 Pa.C.S.)—support of emergency medical services, EMS costs and Accelerated Rehabilitative Disposition
094	Oct 29	H1961	PN4478	Immediately*	State Government (71 Pa.C.S.)—omnibus amendments

<i>Doc. No.</i>	<i>Date of Action</i>	<i>Bill Number</i>	<i>Printer's Number</i>	<i>Effective Date</i>	<i>Subject Matter</i>
095	Oct 29	H1984	PN2789	60 days	Domestic Relations Code (23 Pa.C.S.)—petition for involuntary termination and special provisions when child conceived as a result of rape or incest
096	Oct 29	H2073	PN3052	60 days	First Class Township Code—omnibus amendments
097	Oct 29	H2370	PN4061	Immediately	Notaries Public (57 Pa.C.S.)—authority to perform notarial act, notarial act performed for remotely located individual, notification regarding performance of notarial act on electronic record and selection of technology
098	Oct 29	H2438	PN4545	60 days	Real and Personal Property (68 Pa.C.S.)—broadband services
099	Oct 29	H2561	PN4373	60 days	Optometric Practice and Licensure Act—definitions, approval of drugs, exemptions and exceptions and violations and penalties
100	Oct 29	S0273	PN0224	60 days	Community-Based Health Care Act—Community-Based Health Care Program
101	Oct 29	S0940	PN1951	60 days	Municipality Condemnation Order Act—enactment
102	Oct 29	S0952	PN2043	60 days	Military and Veterans Code (51 Pa.C.S.)—omnibus amendments
103	Oct 29	S0995	PN1460	60 days	Vehicle Code (75 Pa.C.S.)—further defining the definition of “multipurpose agricultural vehicle”
104	Oct 29	S1076	PN2113	Immediately	Military and Veterans Code (51 Pa.C.S.)—military family relief assistance
105	Oct 29	S1281	PN2103	180 days	Vehicle Code (75 Pa.C.S.)—schedule of convictions and points, duty of driver in emergency response areas, homicide by vehicle and aggravated assault by vehicle
2020 Vetoes of Regular Session of Bills—Veto 013					
013	Oct 16	H2513	PN4340		Administrative Code of 1929—establishment operation

* denotes an effective date with exceptions

Effective Dates of Statutes

The effective dates specified for laws and appropriation acts were contained in the applicable law or appropriation act. Where no date is specified or where the effective date specified is prior to the date of enactment, the effective date is 60 days after final enactment except for statutes making appropriations or affecting budgets of political subdivisions. See 1 Pa.C.S. §§ 1701—1704 (relating to effective date of statutes).

Advance Copies of Statutes

Section 1106 of 1 Pa.C.S. (relating to prothonotaries to keep files of advance copies of statutes) provides that the prothonotaries of each county shall file advance copies of statutes in their offices for public inspection until the *Laws of Pennsylvania* are generally available.

One-time purchases of the advance copies of statutes can be purchased through the State Bookstore's web site at www.shoppaheritage.com.

VINCENT C. DeLIBERATO, Jr.,
Director
Legislative Reference Bureau

[Pa.B. Doc. No. 20-1565. Filed for public inspection November 13, 2020, 9:00 a.m.]

THE COURTS

Title 204—JUDICIAL SYSTEM GENERAL PROVISIONS

PART IV. ADMISSION TO PRACTICE LAW

[204 PA. CODE CH. 71]

Amendment of Rule 201 of the Pennsylvania Bar Admission Rules; No. 854 Supreme Court Rules Doc.

Order

Per Curiam

And Now, this 29th day of October, 2020, upon the recommendation of the Board of Law Examiners of the Supreme Court of Pennsylvania, the proposal having been published for comment in the *Pennsylvania Bulletin*, 50 Pa.B. 2631 (May 23, 2020), in the context of the corresponding amendments to the Pennsylvania Rules of Disciplinary Enforcement:

It Is Ordered pursuant to Article V, Section 10 of the Constitution of Pennsylvania, that Rule 201 of the Pennsylvania Bar Admission Rules is amended as set forth in the following form.

This *Order* shall be processed in accordance with Pa.R.J.A. No. 103(b), and shall be effective in thirty (30) days.

Annex A

TITLE 204. JUDICIAL SYSTEM GENERAL PROVISIONS

PART IV. ADMISSION TO PRACTICE LAW

CHAPTER 71. PENNSYLVANIA BAR ADMISSION RULES

Subchapter B. ADMISSION TO THE BAR GENERALLY

IN GENERAL

Rule 201. Bar of the Commonwealth of Pennsylvania.

(a) *General Rule.* The following are members of the bar of the courts of this Commonwealth and may practice law generally within this Commonwealth:

(1) Persons admitted to the bar pursuant to these rules.

(2) Persons heretofore admitted to practice before any court of record of this Commonwealth pursuant to former Supreme Court Rules 8 or 9 or corresponding provisions of prior law and registered under Enforcement Rule 219 (relating to periodic assessment of attorneys).

[(b) *Resignation.* An attorney who is not the subject of any investigation into allegations of misconduct may voluntarily cease to be a member of the bar of this Commonwealth by delivering to the Administrative Office a written resignation from the office of attorney at law.

(c) **[(b) *Changes in Status Under Enforcement Rules.*** An attorney admitted to the bar or issued a limited license to practice law as an in-house corporate counsel, military attorney, or foreign legal consultant:

(1) may be disbarred, suspended or transferred to inactive status and may be readmitted or otherwise reinstated pursuant to the Enforcement Rules;

(2) may have such admission to the bar or limited license to practice law revoked or another appropriate sanction imposed pursuant to the Enforcement Rules when the attorney made a material misrepresentation of fact or deliberately failed to disclose a material fact in connection with an application submitted under these rules that is not discovered prior to the attorney being admitted to the bar or issued a limited license to practice law.

[(d) *(c) Certification of Good Standing.* Upon written request and the payment of a fee of \$25.00 the Prothonotary shall issue a certificate of good standing to any member of the bar of this Commonwealth or limited licensed attorney entitled thereto. The certificate shall be one appropriate for admission to the bar of the federal courts and other state courts. A certificate of good standing shall not be issued to a member of the bar of this Commonwealth or limited licensed attorney who currently is the subject of:

(1) a formal disciplinary proceeding pursuant to Enforcement Rule 208(b) (relating to formal hearing) that has resulted in a recommendation by a hearing committee or by the Disciplinary Board for public discipline,

(2) a petition for emergency interim suspension pursuant to Enforcement Rule 208(f) (relating to emergency interim suspension orders and related relief), or

(3) a petition for transfer to inactive status pursuant to Enforcement Rule 301 (relating to proceedings where an attorney is declared to be incompetent or is alleged to be incapacitated).

Official Note: 42 Pa.C.S. § 2521 (relating to office of attorney at law) provides that persons admitted to the bar of the courts of this Commonwealth and to the practice of law pursuant to general rules shall thereby hold the office of attorney at law. Subdivision (d) is based on former Supreme Court Rule 16.

If a person's admission to practice law or limited license to practice law as an in-house corporate counsel or foreign legal consultant is revoked for a material misrepresentation or omission, the person will be required to reapply *de novo*. Any such persons who are seeking admission to practice law must meet all of the requirements for admission to the bar, including the taking and passing of the current bar examination if more than three years have passed since the prior certificate recommending the person's admission to the bar was issued by the Board. At the time of reapplication, the Board will make a determination as to the applicant's character and fitness to practice law, taking into account all of the existing character issues, including the prior misrepresentation or omission.

[Pa.B. Doc. No. 20-1566. Filed for public inspection November 13, 2020, 9:00 a.m.]

Title 204—JUDICIAL SYSTEM
GENERAL PROVISIONS

PART V. PROFESSIONAL ETHICS AND CONDUCT
[204 PA. CODE CH. 83]

Adoption of Rule 404 and Amendment of Rules
102, 201(a)(3), 204(c), 217(d)(3) and 219(b)(2) of
the Pennsylvania Rules of Disciplinary Enforcement;
No. 202 Disciplinary Rules Doc.

Order

Per Curiam

And Now, this 29th day of October, 2020, upon the
recommendation of the Disciplinary Board of the Supreme
Court of Pennsylvania, the proposal having been pub-
lished for comment in the *Pennsylvania Bulletin*, 50 Pa.B.
2631 (May 23, 2020):

It Is Ordered pursuant to Article V, Section 10 of the
Constitution of Pennsylvania, that Rule 404 of the Penn-
sylvania Rules of Disciplinary Enforcement is adopted,
and Rules 102, 201(a)(3), 204(c), 217(d)(3) and 219(b)(2)
are amended, as set forth in the following form.

This Order shall be processed in accordance with
Pa.R.J.A. No. 103(b), and shall be effective in thirty (30)
days.

Annex A

TITLE 204. JUDICIAL SYSTEM GENERAL
PROVISIONS

PART V. PROFESSIONAL ETHICS AND CONDUCT

Subpart B. DISCIPLINARY ENFORCEMENT

CHAPTER 83. PENNSYLVANIA RULES OF
DISCIPLINARY ENFORCEMENT

Subchapter D. MISCELLANEOUS PROVISIONS

(Editor’s Note: The following rule is added and printed
in regular type to enhance readability.)

Rule 404. Permanent Resignation and Readmission.

(a) *Resignation while in good standing.* An attorney
who is not the subject of any investigation into allega-
tions of misconduct may permanently resign from the bar
of this Commonwealth by submitting a written resigna-
tion to the Attorney Registration Office.

(b) *Resignation while under Administrative Suspension.*
An attorney who is administratively suspended for failure
to comply with Pennsylvania Rules for Continuing Legal
Education or Pennsylvania Rules of Disciplinary Enforce-
ment and not the subject of any investigation into
allegations of misconduct may permanently resign from
the bar of this Commonwealth by submitting a written
resignation to the Attorney Registration Office.

(c) *Readmission.* An attorney who has permanently
resigned from the practice of law in the Commonwealth
pursuant to subdivision (a) or (b) of this rule may not be
reinstated under the Enforcement Rules and must seek
readmission to the bar pursuant to the Pennsylvania Bar
Admission Rules.

Annex B

TITLE 204. JUDICIAL SYSTEM GENERAL
PROVISIONS

PART V. PROFESSIONAL ETHICS AND CONDUCT

Subpart B. DISCIPLINARY ENFORCEMENT

CHAPTER 83. PENNSYLVANIA RULES OF
DISCIPLINARY ENFORCEMENT

Subchapter A. PRELIMINARY PROVISIONS

Rule 102. Definitions.

* * * * *

Formerly admitted attorney—A disbarred, suspended,
administratively suspended, **permanently resigned**, re-
tired or inactive attorney.

* * * * *

Subchapter B. MISCONDUCT

Rule 201. Jurisdiction.

(a) The exclusive disciplinary jurisdiction of the Su-
preme Court and the Board under these rules extends to:

* * * * *

(3) Any formerly admitted attorney, with respect to
acts prior to suspension, disbarment, administrative sus-
pension, **permanent resignation**, or transfer to **or
assumption of** retired or inactive status, or with respect
to acts subsequent thereto which amount to the practice
of law or constitute the violation of the Disciplinary
Rules, these rules or rules of the Board adopted pursuant
hereto.

* * * * *

Rule 204. Types of discipline.

* * * * *

(c) A reference in these rules to disbarment, suspen-
sion, temporary suspension, administrative suspension,
permanent resignation, or transfer to or assumption of
retired or inactive status shall be deemed to mean, in the
case of a respondent-attorney who holds a Limited In-
House Corporate Counsel License, expiration of that
license. A respondent-attorney whose Limited In-House
Corporate Counsel License expires for any reason:

(1) shall be deemed to be a formerly admitted attorney
for purposes of Rule 217 (relating to formerly admitted
attorneys); and

(2) shall not be entitled to seek reinstatement under
Rule 218 (relating to reinstatement) or Rule 219 (relating
to annual registration of attorneys) and instead must
reapply for a Limited In-House Corporate Counsel Li-
cense under Pennsylvania Bar Admission Rule 302.

Rule 217. Formerly admitted attorneys.

* * * * *

(d)(1) Orders imposing suspension, disbarment, admin-
istrative suspension or transfer to inactive status shall be
effective 30 days after entry. The formerly admitted
attorney, after entry of the disbarment, suspension, ad-
ministrative suspension or transfer to inactive status
order, shall not accept any new retainer or engage as
attorney for another in any new case or legal matter of
any nature. However, during the period from the entry
date of the order and its effective date the formerly
admitted attorney may wind up and complete, on behalf
of any client, all matters which were pending on the entry
date.

* * * * *

(3) In cases of disbarment, suspension for a period exceeding one year, temporary suspension under Enforcement Rule 208(f) or 213(g), or disability inactive status under Enforcement Rule 216 or 301, a formerly admitted attorney shall also promptly:

(i) resign all appointments as personal representative, executor, administrator, guardian, conservator, receiver, trustee, agent under a power of attorney, or other fiduciary position;

(ii) close every IOLTA, Trust, client and fiduciary account;

(iii) properly disburse or otherwise transfer all client and fiduciary funds in his or her possession, custody or control; and

(iv) take all necessary steps to cancel or discontinue the next regular publication of all advertisements and telecommunication listings that expressly or implicitly convey eligibility to practice law in the state courts of Pennsylvania.

The formerly admitted attorney shall maintain records to demonstrate compliance with the provisions of paragraphs (2) and (3) and shall provide proof of compliance at the time the formerly admitted attorney files the verified statement required by subdivision (e)(1) of this Rule.

Official Note: Paragraph (d)(3)(i) does not preclude a respondent-attorney who voluntarily assumes inactive or retired status, **permanently resigns**, is placed on administrative suspension, is temporarily suspended under Enforcement Rule 214, or is suspended for one year or less, from completing existing appointments and accepting new appointments of the nature identified in paragraph (d)(3)(i). Nonetheless, in order to comply with subdivisions (a), (b) and (c) of this Rule, the formerly admitted attorney who desires to complete existing appointments or accept future appointments must give written notice of the formerly admitted attorney's registration status or change in that status to appointing and supervising judges and courts, wards, heirs, beneficiaries, interested third parties, and other recipients of the formerly admitted attorney's fiduciary services, as notice of the formerly admitted attorney's other-than-active status gives all interested parties an opportunity to consider replacing the formerly admitted attorney or enlisting a person other than the formerly admitted attorney to serve as the fiduciary in the first instance. Although the formerly admitted attorney would not be precluded by paragraph (d)(3)(ii) from continuing to use a fiduciary account registered with the bank as an IOLTA or Trust Account, paragraph (2) of subdivision (d) and paragraph (4)(iv) of subdivision (j) of this Rule prohibit the formerly admitted attorney from using or continuing to use account checks and deposit slips that contain the word "IOLTA," "attorney," "lawyer," "esquire," or similar appellation that could convey eligibility to practice in the state courts of Pennsylvania. Notwithstanding the specific prohibitions of subdivision (j) of this Rule, the formerly admitted attorney is authorized to perform those services necessary to carry out the appointment with the exception of any service that would constitute the unauthorized practice of law if engaged in by a nonlawyer. In relation to formerly admitted attorneys who are disbarred, suspended for a period exceeding one year, temporarily suspended under Enforcement Rule 208(f) or 213(g), or transferred to disability inactive status, the requirements of paragraph (d)(3) continue throughout the term of the

disbarment, suspension, temporary suspension, or disability inactive status, thereby precluding any new appointment or engagement.

* * * * *

Rule 219. Annual registration of attorneys.

* * * * *

(b) The following shall be exempt from paying the annual fee required by subdivision (a):

(1) Justices or judges serving in the following Pennsylvania courts of record shall be exempt for such time as they serve in office. Supreme, Superior, Commonwealth, Common Pleas, and Philadelphia Municipal; and justices or judges serving an appointment for life on any federal court;

(2) retired attorneys; [and]

(3) permanently resigned attorneys under Enforcement Rule 404; and

[3] (4) military attorneys holding a limited certificate of admission issued under Pa.B.A.R. 303 (relating to admission of military attorneys).

Official Note: The exemption created by subdivision (b)(1) does not include Pittsburgh Municipal Court judges, magisterial district judges, arraignment court magistrates or administrative law judges.

* * * * *

[Pa.B. Doc. No. 20-1567. Filed for public inspection November 13, 2020, 9:00 a.m.]

Title 255—LOCAL COURT RULES

FRANKLIN AND FULTON COUNTIES

Rule of Judicial Administration 1901.1—Termination of Inactive Cases for the Minor Judiciary, Magisterial District Courts; No. 2020-3222

Order of Court

And Now this 30th day of October, 2020;

It Is Hereby Ordered Local Rule of Judicial Administration 1901.1—Termination of Inactive Cases for the Minor Judiciary, Magisterial District Courts shall be adopted.

It Is Further Ordered that the District Court Administrator shall:

1. File one (1) certified copy of this Administrative Order with the Administrative Office of Pennsylvania Courts;

2. Submit two (2) certified copies of this Administrative Order and a copy on CD-ROM to the Legislative Reference Bureau for publication in the *Pennsylvania Bulletin*;

3. Keep a copy of this Administrative Order continuously available for inspection and copying in the Office of the Prothonotary in both Fulton and Franklin Counties and in the Franklin County Law Library.

39th Jud. Dist. R.J.A. 1901.1 for the Minor Judiciary, Magisterial District Courts shall be effective thirty (30) days after publication in the *Pennsylvania Bulletin*.

By the Court

SHAWN D. MEYERS,
President Judge

1901.1. Termination of Inactive Cases for the Minor Judiciary, Magisterial District Courts.

Termination of Inactive Cases—MDJs

(a) At least once a year, the district court may initiate proceedings to terminate cases in which there has been no activity of record for three years or more and shall report such information to the President Judge.

(b)(1) For each case identified pursuant to subdivision (a), the district court shall serve a notice of proposed termination on counsel of record for the plaintiff, on the prosecuting agency, and on the plaintiff if not represented, forty five days prior to the date of the proposed termination. The notice shall contain the docket number of the case proposed for termination, the name of the defendant, the procedure to avoid termination, and a statement that if a response is not received within 45 days that the case will be terminated for inactivity.

(b)(2) The notice shall be served by first class mail on counsel of record, on the prosecuting agency, and on the plaintiff, if not represented, at the last address of record.

Note: If the notice mailed to an attorney is returned by the postal service, the district court should check the website of the Disciplinary Board of the Supreme Court of Pennsylvania, www.padisciplinaryboard.org, for a current address.

(c) If no statement of intention to proceed has been received by the district court on or before the date of the proposed termination or if a statement of intention to proceed is received by the district court before the date of the proposed termination but no further action is taken

on the case within 45 days, the district court shall submit an order to the President Judge as of course terminating the matter for failure to prosecute.

A court officer may certify to the President Judge those matters which have been inactive and in which no statement of intention to proceed has been received.

(d) The statement of intention to proceed shall be in the following form:

Case Caption

Statement of Intention to Proceed

To the Court:

_____ intends to proceed with the above captioned matter. The most current mailing address Plaintiff/ Prosecuting Agency has for the defendant is _____

Date: _____

Plaintiff

Plaintiff's Counsel

Prosecuting Agency

[Pa.B. Doc. No. 20-1568. Filed for public inspection November 13, 2020, 9:00 a.m.]

PROPOSED RULEMAKING

STATE BOARD OF DENTISTRY

[49 PA. CODE CH. 33]

Fees

The State Board of Dentistry (Board) proposes to amend § 33.3 (relating to fees) and delete § 33.339 (relating to fees for issuance of permits) to read as set forth in Annex A.

Effective Date

This proposed rulemaking will be effective upon publication of the final-form rulemaking in the *Pennsylvania Bulletin*. The increased application fees will be implemented immediately upon publication. Thereafter the subsequent graduated increases for application fees will be implemented on a 2-fiscal-year (FY) basis on July 1, 2023, and July 1, 2025.

The increased biennial renewal fees will be implemented with the April 1, 2021—March 31, 2023, biennial renewal period.

Statutory Authority

Section 3(o) of The Dental Law (act) (63 P.S. § 122(o)), authorizes the Board to adopt, promulgate, and enforce such rules and regulations as may be deemed necessary by the Board and proper to carry into effect the powers conferred by the act. Section 4(a) of the act (63 P.S. § 123(a)) provides that the fee for an applicant for examination and licensure to practice dentistry or as a dental hygienist or certification for an expanded function dental assistant (EFDA) in this Commonwealth shall be fixed by the Board by regulation. Section 4(b) of the act requires the Board to increase fees by regulation to meet or exceed projected expenditures if the revenues raised by fees, fines and civil penalties imposed under the act are not sufficient to meet expenditures over a 2-year period. The Board's authority to impose an application fee for a restricted faculty applicant is section 11.11(a)(7) of the act (63 P.S. § 1301(a)(7)), which provides that an applicant for a restricted faculty license shall pay a fee in the same amount as is prescribed by the Board for licensure to practice dentistry. Additionally, under section 11.11(d) of the act, to renew a restricted faculty license, a licensee must pay a biennial renewal fee in the same amount as the fee prescribed by the Board for renewal of licensure to practice dentistry.

Background and Need for Amendment

Under section 4(b) of the act, the Board is required by law to support its operations from the revenue it generates from fees, fines and civil penalties. In addition, the act provides that the Board shall increase fees if the revenue raised by fees, fines and civil penalties is not sufficient to meet expenditures over a 2-year period. The Board raises the majority of its revenue through biennial renewal fees. A small percentage of its revenue comes from application fees, fines and civil penalties.

In March and November 2019, representatives from the Bureau of Finance and Operations (BFO) met with the Board and provided summaries of the Board's revenue and expenses through FY 2025-2026. The BFO reported that in FY 2017-2018 the Board began with a revenue balance of \$1,230,886.86; however, in this same fiscal year, the Board incurred \$2,175,906.70 in expenses, resulting in a deficit of (\$573,799.20) to carry forward to

FY 2018-2019. In 2019 (a "renewal year") the Board collected revenues totaling \$3,530,770.47 and incurred \$2,378,734.70 in expenses. This provided a positive balance of \$578,236.57 to carry forward to FY 2019-2020. However, the BFO anticipates that with FY 2019-2020 being a nonrenewal year, the Board will receive only \$346,314.44 in revenue, while continuing to accrue expenses totaling \$2,397,000. This will result in a deficit of (\$1,472,448.99) to carry forward to FY 2020-2021. Because FY 2020-2021 is a renewal year, the BFO projects that the Board will collect revenue totaling \$3,379,000. However, the Board's total expenditures for FY 2020-2021 are projected to be \$2,450,000, resulting in a deficit to carry forward to FY 2021-2022 of (\$543,448.99). With no change in the fee structure, the BFO projects that with projected revenue and expenses, taking into consideration renewal years, the Board will have a deficit of (\$2,666,134.55) by the end of FY 2021-2022; a deficit of (\$1,811,134.55) by the end of FY 2022-2023; a deficit of (\$4,007,820.11) by the end of FY 2023-2024; a deficit of (\$3,228,820.11) by the end of FY 2024-2025; and a mounting deficit of (\$7,797,505.67) by the end of FY 2025-2026.

Based on the BFO's summaries, the Board's revenue is insufficient to meet expenditures over a 2-year period. It is therefore necessary for the Board to raise fees to meet or exceed projected expenditures, in compliance with section 4(b) and (c) of the act. To accomplish that objective, the BFO recommended increased application fees that are reflective of actual costs to process applications in each biennium, and an 18% renewal fee increase for each renewal cycle beginning with the April 1, 2021—March 31, 2023, biennial renewal and continuing through FY 2025-2026. The last time the Board approved a renewal fee increase was in July of 2012, which was effective for the April 2015 renewal period.

Based upon the financial information that the BFO presented to the Board on March 15, 2019, and November 15, 2019, the Board adopted the new schedule of fees set forth in Annex A. The increased fees are projected to produce sufficient revenue to meet expenditures over a 2-year period through FY 2025-2026. In FY 2020-2021 through FY 2021-2022, with the fee increase, the Board's revenue of approximately \$4.764 million will be sufficient to meet its expenditures of approximately \$4.764 million. In FY 2022-2023 through FY 2023-2024, the Board's revenue of approximately \$5.571 million will be sufficient to meet its expenditures of approximately \$4.907 million. By the end of FY 2023-2024, the Board's deficit will decrease to (\$808,448.99). In FY 2024-2025 through FY 2025-2026, the Board's revenue of approximately \$6.518 million will be sufficient to meet its expenditures of approximately \$5.054 million. By the end of FY 2025-2026, the Board will have a positive balance of \$655,551.01. Thus, the proposed fee structure will allow the Board to meet expenditures over a 2-year period as required by section 4(b) of the act and will put the Board back on firm financial ground.

Description of Proposed Amendments

This proposed rulemaking will result in the following amendments to the Board's existing fee schedules in §§ 33.3 and 33.339.

This proposed rulemaking amends § 33.3 by increasing the application fees for dentists; dental facility fictitious names; dental hygienists; EFDAs; unrestricted, restricted

I and restricted II anesthesia permits; local anesthesia permits; public health dental hygienists practitioners; EFDA program approval; criteria approval—dentists; criteria approval—dental hygienists; and criteria approval—EFDAs to cover identifiable costs incurred by the Board to process these applications. This proposed rulemaking adds a graduated application fee for a restricted faculty license. In § 33.3 the Board includes the fee for verification of license, permit or registration fee—dentists, dental hygienists and EFDAs. This fee is an existing fee that the Board is carrying over to the proposed fee schedule. The Board is not increasing this fee, but rather, keeping the same \$15 fee that is currently charged for this service.

The Board’s proposed fee schedule deletes some application fees. In § 33.3, the Board proposes to delete the notification application—postgraduate training or faculty member fee. With respect to the postgraduate training notification application fee, the Board no longer requires an application for postgraduate training, but rather, only requires hospitals or training programs to submit a notification through the Board’s electronic application system for which the Board has determined a fee is unnecessary. In place of the faculty member fee, the Board proposes to add the restricted faculty license fee to align with amendments to the act. In July 2014, the act was amended by the act of July 2, 2014 (P.L. 828, No. 89) (Act 89) to require that the Board grant, without examination, restricted faculty licenses to qualified applicants. See 63 P.S. § 130l. Act 89 requires that qualified individuals submit a completed application and an application fee in the same amount as the fee prescribed by the Board for licensure to practice dentistry (current fee of \$200). *Id.* at 130l(a)(7). Additionally, under section 11.11(d) of the act, to renew a restricted faculty license, a licensee must pay a biennial renewal fee in the same amount as the fee prescribed by the Board for renewal of licensure to practice dentistry (current fee of \$263).

In § 33.3, the Board proposes to delete the fees for certification of scores, permit or registration fee—dentists, dental hygienists and expanded function dental assistants because the Board no longer issues certifications of scores. Board examinations are now administered by National or regional organizations who provide this service. The Board proposes to delete the application fee for dental radiology authorization in § 33.3 because there is no requirement in the act or the Board’s regulations to file an application or pay a fee.

The Board proposes to delete § 33.339. The initial application and renewal fees for the anesthesia permits (unrestricted, restricted I and restricted II) appearing in § 33.339 will be moved and combined with the schedule of fees in § 33.3 so that all fees charged by the Board are listed in one location. The Board proposes to delete fees for the temporary unrestricted permit, temporary restricted permit I and temporary restricted permit II (currently listed in § 33.339) because they are now obsolete. Temporary permits were issued for a short period when Subchapter E (relating to administration of general anesthesia, deep sedation, conscious sedation and nitrous oxide/oxygen analgesia) was first adopted by the Board in 2005 to allow existing practitioners to continue to administer deep sedation or conscious sedation, or both, while awaiting their scheduled evaluation and inspection, upon receipt of a completed application, fee and educational documentation. Because a temporary permit is no longer necessary, the Board proposes to delete this fee.

The proposed application fee increases occur on a graduated basis so that the application fees collected

during each biennium reflect the anticipated costs of processing applications for that biennium. These fees are designed to cover the cost to process applications and are borne by individual applicants. Actual cost calculations for application fees are based upon the following formula:

$$\begin{aligned} & \text{number of minutes to perform the function} \\ & \qquad \qquad \qquad \times \\ & \text{pay rate for the classification of the personnel} \\ & \qquad \qquad \qquad \text{performing the function} \\ & \qquad \qquad \qquad + \\ & \text{a proportionate share of administrative overhead} \end{aligned}$$

The application fees for FY 2020-2021 are based on time study reports created within the Bureau of Professional and Occupational Affairs giving each step in the process and the amount of time it takes to process one application. That amount is multiplied by the anticipated application requests for 1 year (times two since the increases are biennial). Increases which will be effective July 1, 2023, and July 1, 2025, are calculated at an approximately 9.5% increase as pay increases for staff that process applications are 2.5% in July and 2.25% in January or 4.75 % annually (9.5% biennially) and the fee is almost entirely dependent upon personnel-related costs.

The Board proposes to increase biennial renewal fees for dentists, dental hygienists, EFDAs, anesthesia-unrestricted, anesthesia-restricted I, anesthesia-restricted II, dental hygienist local anesthesia permits, public health dental hygiene practitioners, EFDA education program approval and restricted faculty licenses. The biennial renewal fees will increase by 18% for each renewal cycle beginning in the April 1, 2021—March 31, 2023, biennial renewal period and continuing through the April 1, 2025—March 31, 2027, biennial renewal period.

When considering this proposed fee increase, the Board conducted a comparison of application fees and renewal fees charged by surrounding states. The Board found that even by comparing the highest fee increases, which will not be effective until FY 2025-2026, the Commonwealth’s application fees and renewal fees are still among the lowest or are in line, or both, with fees charged in surrounding states.

Fiscal Impact

This proposed rulemaking will increase the application fees and biennial renewal fees for all license and permit types issued by the Board. The Board receives approximately 1,979 applications annually from its various licensee types. There are currently 29,911 licensees and permit holders who will be impacted by the fee increase. Existing licensees will be required to pay 18% higher renewal fees every 2 years beginning in the April 1, 2021—March 31, 2023, biennial renewal period and continuing through the April 1, 2025—March 31, 2027, biennial renewal period.

The proposed graduated increase will impact applicants and licensees as follows:

Dentists

The Board receives approximately 465 dentist applications per year. The graduated application fee increases will impact applying dentists as follows: FYs 2020-2021 and 2021-2022, the application fee for dentist applicants will increase by \$35, followed by an increase of \$25 in FYs 2022-2023 and 2023-2024, and an increase of \$22 in FYs 2024-2025 and 2025-2026.

There are approximately 9,958 dentists who must renew biennially. In FY 2020-2021, dentists will pay an additional \$47 to renew their license, followed by an increase of \$56 to renew their license in FY 2022-2023, and an additional \$66 to renew their license in FY 2024-2025.

Dental facility (fictitious name)

The Board receives approximately 75 dental facility (fictitious name) applications per year. The graduated application fee increases will impact applying dental facilities as follows: FYs 2020-2021 and 2021-2022, the application fee for a dental facility (fictitious name) will increase by \$30, followed by an increase of \$6 in FYs 2022-2023 and 2023-2024, and an increase of \$7 in FYs 2024-2025 and 2025-2026.

Dental facilities are not required to renew the fictitious name registration with the Board; therefore, the initial application fee is the only fiscal impact to dental facilities.

Dental hygienist

The Board receives approximately 400 dental hygienist applications per year. The graduated application fee increases will impact applying dental hygienists as follows: FYs 2020-2021 and 2021-2022, the application fee for dental hygienist applicants will increase by \$65, followed by an increase of \$14 in FYs 2022-2023 and 2023-2024, and an increase of \$14 in FYs 2024-2025 and 2025-2026.

There are approximately 9,335 dental hygienists who must renew biennially. In FY 2020-2021, dental hygienists will pay an additional \$8 to renew their license, followed by an increase of \$9 to renew their license in FY 2022-2023, and an additional \$11 to renew their license in FY 2024-2025.

EFDA

The Board receives approximately 275 EFDA applications per year. The graduated application fee increases will impact applying EFDAs as follows: FYs 2020-2021 and 2021-2022, the application fee for EFDA applicants will increase by \$35, followed by an increase of \$10 in FYs 2022-2023 and 2023-2024, and an increase of \$12 in FYs 2024-2025 and 2025-2026.

There are approximately 2,804 EFDAs who must renew biennially. In FY 2020-2021, EFDAs will pay an additional \$5 to renew their license, followed by an increase of \$6 to renew their license in FY 2022-2023, and an additional \$7 to renew their license in FY 2024-2025.

Anesthesia—unrestricted permit applications

The Board receives approximately 30 anesthesia unrestricted permit applications per year. The graduated application fee increases will impact applicants applying for an anesthesia—unrestricted permit as follows: FYs 2020-2021 and 2021-2022, the application fee for an anesthesia—unrestricted permit will increase by \$50, followed by an increase of \$15 in FYs 2022-2023 and 2023-2024, and an increase of \$15 in FYs 2024-2025 and 2025-2026.

There are approximately 393 anesthesia—unrestricted permit holders who must renew biennially. In FY 2020-2021, anesthesia—unrestricted permit holders will pay an additional \$38 to renew their permit, followed by an increase of \$45 to renew their permit in FY 2022-2023, and an additional \$53 to renew their permit in FY 2024-2025.

Anesthesia—restricted I permit

The Board receives approximately 25 anesthesia—restricted I permit applications per year. The graduated application fee increases will impact applicants applying for an anesthesia—restricted I permit as follows: FYs 2020-2021 and 2021-2022, the application fee for an anesthesia—restricted I permit will increase by \$50, followed by an increase of \$15 in FYs 2022-2023 and 2023-2024, and an increase of \$15 in FYs 2024-2025 and 2025-2026.

There are approximately 196 anesthesia—restricted I permit holders who must renew biennially. In FY 2020-2021, anesthesia—restricted I permit holders will pay an additional \$38 to renew their permit, followed by an increase of \$45 to renew their permit in FY 2022-2023, and an additional \$53 to renew their permit in FY 2024-2025.

Anesthesia—restricted II permits

The Board receives approximately 175 anesthesia—restricted II permit applications per year. The graduated application fee increases will impact applicants applying for an anesthesia—restricted II permit as follows: FYs 2020-2021 and 2021-2022, the application fee for an anesthesia—restricted II permit will increase by \$50, followed by an increase of \$6 in FYs 2022-2023 and 2023-2024, and an increase of \$7 in FYs 2024-2025 and 2025-2026.

There are approximately 2,379 anesthesia restricted II permit holders who must renew biennially. In FY 2020-2021, anesthesia—restricted II permit holders will pay an additional \$10 to renew their permit, followed by an increase of \$11 to renew their permit in FY 2022-2023, and an additional \$13 to renew their permit in FY 2024-2025.

Dental hygienist local anesthesia permit

The Board receives approximately 425 dental hygienist local anesthesia permit applications per year. The graduated application fee increases will impact applicants applying for a dental hygienist local anesthesia permit as follows: FYs 2020-2021 and 2021-2022, the application fee for a dental hygienist local anesthesia permit will increase by \$30, followed by an increase of \$5 in FYs 2022-2023 and 2023-2024, and an increase of \$5 in FYs 2024-2025 and 2025-2026.

There are approximately 3,912 dental hygienist local anesthesia permit holders who must renew biennially. In FY 2020-2021, dental hygienist local anesthesia permit holders will pay an additional \$8 to renew their permit, followed by an increase of \$9 to renew their permit in FY 2022-2023, and an additional \$11 to renew their permit in FY 2024-2025.

Public health dental hygiene practitioners

The Board receives approximately 95 public health dental hygiene practitioner applications per year. The graduated application fee increases will impact applying public health dental hygiene practitioners as follows: FYs 2020-2021 and 2021-2022, the application fee for a public health dental hygiene practitioner will increase by \$60, followed by an increase of \$8 in FYs 2022-2023 and 2023-2024, and an increase of \$7 in FYs 2024-2025 and 2025-2026.

There are approximately 905 public health dental hygiene practitioners who must renew biennially. In FY 2020-2021, public health dental hygiene practitioners will pay an additional \$8 to renew their license, followed by

an increase of \$9 to renew their license in FY 2022-2023, and an additional \$11 to renew their license in FY 2024-2025.

Expanded Function Dental Assistant Education Program

The Board receives approximately two EFDA program applications per year. The graduated application fee increases will impact applicants for EFDA education programs as follows: FYs 2020-2021 and 2021-2022, the application fee for an EFDA education program will increase by \$115, followed by an increase of \$30 in FYs 2022-2023 and 2023-2024, and an increase of \$33 in FYs 2024-2025 and 2025-2026.

There are approximately seven EFDA education programs that must renew biennially. In FY 2020-2021, EFDA education programs will pay an additional \$18 to renew their license, followed by an increase of \$21 to renew their license in FY 2022-2023, and an additional \$25 to renew their license in FY 2024-2025.

Restricted faculty license holders

The Board receives approximately nine restricted faculty license applications per year. The graduated application fee increases will impact applicants for restricted faculty licenses as follows: FYs 2020-2021 and 2021-2022, the application fee for a restricted faculty license will increase by \$35, followed by an increase of \$25 in FYs 2022-2023 and 2023-2024, and an increase of \$22 in FYs 2024-2025 and 2025-2026.

There are approximately 22 restricted faculty license holders who must renew biennially. In FY 2020-2021, restricted faculty license holders will pay an additional \$47 to renew their license, followed by an increase of \$56 to renew their license in FY 2022-2023, and an additional \$66 to renew their license in FY 2024-2025.

Dental license by criteria approval

The Board receives approximately six dental license by criteria approval applications per year. The graduated application fee increases will impact applicants for dental license by criteria approval as follows: In FYs 2020-2021 and 2021-2022, the application fee for a dental license by criteria approval will increase by \$35, followed by an increase of \$25 in FYs 2022-2023 and 2023-2024, and an increase of \$22 in FYs 2024-2025 and 2025-2026.

Dental hygienist applications by criteria approval

The Board receives approximately three dental hygienist license by criteria approval applications per year. The graduated application fee increases will impact applicants for dental hygienist license by criteria approval as follows: FYs 2020-2021 and 2021-2022, the application fee for a dental hygienist license by criteria approval will increase by \$65, followed by an increase of \$14 in FYs 2022-2023 and 2023-2024, and an increase of \$14 in FYs 2024-2025 and 2025-2026.

EFDA applications by criteria approval

The Board receives approximately three EFDA license by criteria approval applications per year. The graduated application fee increases will impact applicants for EFDA license by criteria approval as follows: FYs 2020-2021 and 2021-2022, the application fee for an EFDA by criteria approval will increase by \$65, followed by an increase of \$14 in FYs 2022-2023 and 2023-2024, and an increase of \$14 in FYs 2024-2025 and 2025-2026.

The total collective economic impact to applicants for licenses and permits over three biennial periods will be \$271,848 (\$85,245 in FYs 2020-2021 and 2021-2022 + \$25,704 in FYs 2022-2023 and 2023-2024 + \$24,975 in FYs 2024-2025 and 2025-2026 = \$271,848). The total collective economic impact to these license/permit holders to renew their licenses over three biennial renewal periods will be \$2,295,934 (\$643,420 in FY 2020-2021 + \$756,040 in FY 2022-2023 + \$896,474 in FY 2024-2025 = \$2,295,934).

This proposed rulemaking should have no other fiscal impact on the private sector, the general public or political subdivisions of the Commonwealth.

Paperwork Requirements

This proposed rulemaking will require the Board to alter its online application and renewal forms to reflect the new fees; however, the amendments will not create additional paperwork for the regulated community or for the private sector.

Sunset Date

The Board continuously monitors the effectiveness of its regulations. Therefore, no sunset date has been assigned. Additionally, the BFO provides the Board with an annual report detailing the Board's financial condition. In this way, the Board continuously monitors the adequacy of its fee schedule.

Regulatory Review

Under section 5(a) of the Regulatory Review Act (71 P.S. § 745.5(a)), on October 29, 2020, the Board submitted a copy of this proposed rulemaking and a copy of the Regulatory Analysis Form to the Independent Regulatory Review Commission (IRRC) and to the Chairpersons of the House Professional Licensure Committee and the Senate Consumer Protection and Professional Licensure Committee. A copy of this material is available to the public on request.

Under section 5(g) of the Regulatory Review Act, IRRC may convey any comments, recommendations or objections to the proposed rulemaking within 30 days of the close of the public comment period. The comments, recommendations or objections must specify the regulatory review criteria that have not been met. The Regulatory Review Act specifies detailed procedures for review, prior to final publication of the rulemaking, by the Board, the General Assembly and the Governor of any comments, recommendations and objections raised.

Public Comment

Interested persons are invited to submit written comments, suggestions or objections regarding this proposed rulemaking to Jackie Wiest Lutz, Assistant Counsel, Department of State, P.O. Box 69523, Harrisburg, PA 17106-9523, RA-STRegulatoryCounsel@pa.gov within 30 days following publication of this proposed rulemaking in the *Pennsylvania Bulletin*. Reference Regulation No. 16A-4634 (Fees) on all comments.

R. IVAN LUGO, DMD,
Chairperson

Fiscal Note: 16A-4634. No fiscal impact; (8) recommends adoption.

Annex A

TITLE 49. PROFESSIONAL AND VOCATIONAL STANDARDS

PART I. DEPARTMENT OF STATE

Subpart A. PROFESSIONAL AND OCCUPATIONAL AFFAIRS

CHAPTER 33. STATE BOARD OF DENTISTRY

Subchapter A. GENERAL PROVISIONS

§ 33.3. Fees.

[(a) Following is the schedule of fees charged by the Board:

Application fee—dentists	\$200
Application fee—dental hygienists.....	\$75
Application fee—expanded function dental assistants	\$75
Application fee—certificate of public health dental hygiene practitioner	\$20
Application fee—local anesthesia permit ..	\$20
Criteria approval application fee dentists .	\$200
Criteria approval application fee—dental hygienists.....	\$75
Criteria approval application fee expanded function dental assistants	\$75
Fictitious name registration fee	\$35
Verification of license, permit or registration fee—dentists, dental hygienists and expanded function dental assistants	\$15

Certification of scores, permit or registration fee—dentists, dental hygienists and expanded function dental assistants	\$25
EFDA program approval application fee...	\$200
Biennial renewal fee—dentists.....	\$263
Biennial renewal fee—dental hygienists...	\$42
Biennial renewal fee—expanded function dental assistants.....	\$26
Biennial renewal fee—EFDA program approval	\$100
Biennial renewal fee—certificate of public health dental hygiene practitioner	\$42
Biennial renewal fee—local anesthesia permit	\$42
Application fee—dental radiology authorization	\$75
Notification application—postgraduate training or faculty member.....	\$75

(b) For fees related to anesthesia permits, refer to § 33.339 (relating to fees for issuance of permits).]

(a) *Application fees:*

Following is the schedule of fees charged by the Board:

(Editor's Note: The blank in the first column of effective dates refers to the date of publication of the final-form rulemaking in the *Pennsylvania Bulletin*.)

	<u>Effective</u>	<u>Effective July 1, 2023</u>	<u>Effective July 1, 2025</u>
<u>Dentist</u>	\$235.00	\$260.00	\$282.00
<u>Dental facility fictitious name</u>	\$65.00	\$71.00	\$78.00
<u>Dental hygienist</u>	\$140.00	\$154.00	\$168.00
<u>Expanded function dental assistant</u>	\$110.00	\$120.00	\$132.00
<u>Anesthesia—unrestricted</u>	\$150.00	\$165.00	\$180.00
<u>Anesthesia—restricted I</u>	\$150.00	\$165.00	\$180.00
<u>Anesthesia—restricted II</u>	\$65.00	\$71.00	\$78.00
<u>Dental hygienist local anesthesia</u>	\$50.00	\$55.00	\$60.00
<u>Public health dental hygienist practitioner</u>	\$80.00	\$88.00	\$95.00
<u>Expanded Function Dental Assistant Education Program</u>	\$315.00	\$345.00	\$378.00
<u>Restricted faculty license</u>	\$235.00	\$260.00	\$282.00
<u>Criteria approval—dentists</u>	\$235.00	\$260.00	\$282.00
<u>Criteria approval—dental hygienists</u>	\$140.00	\$154.00	\$168.00
<u>Criteria approval—expanded function dental assistants</u>	\$140.00	\$154.00	\$168.00

(b) Biennial renewal fees:

Following is the schedule of biennial renewal fees charged by the Board:

	<u>April 1, 2021— March 31, 2023 biennial renewal</u>	<u>April 1, 2023— March 31, 2025 biennial renewal</u>	<u>April 1, 2025— March 31, 2027 biennial renewal</u>
Dentist	\$310	\$366	\$432
Dental hygienist	\$50	\$59	\$70
Expanded function dental assistant	\$31	\$37	\$44
Anesthesia—unrestricted	\$248	\$293	\$346
Anesthesia—restricted I	\$248	\$293	\$346
Anesthesia—restricted II	\$63	\$74	\$87
Dental hygienist local anesthesia	\$50	\$59	\$70
Public health dental hygienist practitioner	\$50	\$59	\$70
Expanded Function Dental Assistant Education Program	\$118	\$139	\$164
Restricted faculty license	\$310	\$366	\$432

(c) Miscellaneous fees:

Verification of license, permit or registration fee—dentists, dental hygienists and expanded function dental assistants \$15

Subchapter E. ADMINISTRATION OF GENERAL ANESTHESIA, DEEP SEDATION, CONSCIOUS SEDATION AND NITROUS OXIDE/OXYGEN ANALGESIA

§ 33.339. [Fees for issuance of permits] (Reserved).

[The following fees are charged for the issuance of permits under this subchapter:

(1) Unrestricted permit.

- (i) Initial..... \$100
- (ii) Renewal \$210
- (iii) Temporary \$100

(2) Restricted permit I.

- (i) Initial..... \$100
- (ii) Renewal \$210
- (iii) Temporary \$100

(3) Restricted permit II.

- (i) Initial..... \$15
- (ii) Renewal \$53
- (iii) Temporary\$15]

[Pa.B. Doc. No. 20-1569. Filed for public inspection November 13, 2020, 9:00 a.m.]

DEPARTMENT OF HUMAN SERVICES

**[55 PA. CODE CHS. 3041 AND 3042]
Subsidized Child Care Eligibility**

The Department of Human Services (Department) under the authority of sections 201(2), 403(b) and 403.1 of the Human Services Code (62 P.S. §§ 201(2), 403(b) and 403.1) proposes to rescind Chapter 3041 and adopt Chap-

ter 3042 (relating to subsidized child care eligibility) as set forth in Annex A.

Purpose of the Proposed Rulemaking

Subsidized child care is a benefit made available through limited Federal and State funds. The current subsidized child care regulations in Chapter 3041 provide the eligibility criteria a parent or caretaker must meet to obtain and maintain assistance with child care costs through the subsidized child care program. The regulations also set forth the procedures the eligibility agency shall follow in administering the subsidized child care program.

This proposed rulemaking proposes to rescind and reserve Chapter 3041 and replace Chapter 3041 with Chapter 3042.

This proposed rulemaking is needed to address the requirements set forth in the Federal Child Care and Development Block Grant of 2014 (CCDBG) (42 U.S.C.A. §§ 9857—9858r, as reauthorized by Pub.L. No. 113-186). The CCDBG, along with section 418 of the Social Security Act (42 U.S.C.A. § 618), authorizes the Child Care and Development Fund (CCDF). The CCDF is the primary Federal funding source devoted to assisting low-income families that are working or participating in education or training activities with paying for child care and improving the quality of child care for all children.

This proposed rulemaking is needed to ensure the Commonwealth's compliance with the CCDBG, which provides more than \$197 million in funding to support child care services in this Commonwealth. The original CCDBG authorized in 1996 included the first mandates for child care in the United States. The CCDBG provides assistance to low-income families by making funds available to child care providers that provide services to these families, establishing baseline health and safety protections for child care providers that receive funds, and requiring states to use a portion of the funds to improve the quality of child care services. The Congressional reauthorization of the CCDBG made clear the importance of continuity of child care in supporting a parent's or caretaker's ability to achieve financial stability and a child's ability to develop a nurturing relationship with the child's child care provider, which creates the foundation for a high-quality early learning experience.

Background

The Department has worked with child development and community service advocates, child care providers, eligibility agencies and other interested stakeholders in drafting this proposed rulemaking. The Department has also worked with the Federal Office of Child Care (OCC), Administration for Children and Families (ACF), Department of Health and Human Services (HHS) to understand the Federal requirements, as well as to obtain clarification about and ensure compliance with the CCDBG.

Requirements

This proposed rulemaking will comply with the Federal requirements set forth in the CCDBG and help low-income families more easily obtain affordable, accessible and high-quality child care. Compliance with the CCDBG will also allow the Commonwealth maximum flexibility in developing child care policies that best meet the needs of children and their families in this Commonwealth.

Section 658E(c)(2)(N)(i) of the CCDBG (42 U.S.C.A. § 9858c(c)(2)(N)(i)) requires extending children's eligibility for child care to a minimum of 12 months, regardless of temporary changes in participation in work, training or education. This requirement will enable parents to maintain employment or complete education programs, and supports both family financial stability and the relationship between children and their child care providers. A parent or caretaker will not need to report a loss of work or a decrease in work hours between 12-month redetermination periods. Subsidized child care eligibility and payment will continue for the full 12-month eligibility period.

Between eligibility redeterminations, a parent or caretaker will only be required to report when the family's annual income exceeds 85% of the State Median Income (SMI) (45 CFR 98.20(a)(2)(i) and (ii) (relating to a child's

eligibility for child care services)). A parent or caretaker will now only be required to report: a loss or decrease in hours of work, education or training; a change in the number of days or hours during which the child needs care; or a change in family size and composition at redetermination. Continuity and stability of child care contributes to improved job stability and is important to a family's financial health. Family economic stability is undermined by policies that result in unnecessary disruptions to receipt of affordable child care in the form of a subsidy. Removing policies that present administrative barriers and make it difficult for parents and caretakers to maintain their eligibility and thus fully benefit from the support subsidy offers is important.

The Department intends to create a child care system that not only supports families in their efforts to achieve and maintain financial self-sufficiency, but also promotes the healthy development of children. Continuity of care is of vital importance to the healthy development of young children. Disruptions in care can stunt or delay socio-emotional and cognitive development in children. Safe, stable environments allow young children the opportunity to develop the relationships and trust necessary to comfortably explore and learn from their surroundings. Research has demonstrated a relationship between child care stability and social competence, behavior outcomes, cognitive outcomes, language development, school adjustment and overall child well-being. Adams, G. and Rohacek, M. (2010). "Child Care Instability: Definitions, Context, and Policy Implications." *The Urban Institute*, page 6. Retrieved from <https://www.urban.org/research/publication/child-care-instability-definitions-context-and-policy-implications>.

According to the Economic Report of The President (March 2014), investments in early childhood development will reap economic benefits now and in the future. Immediate benefits include increased parental earnings and employment. Future benefits come when children who experience high-quality early care and education opportunities are prepared for success in school and go on to earn higher wages as adults.

A cost-savings study conducted by the Department of Education's Pennsylvania Build Initiative: The Cost Savings to Special Education (October 2005), concluded that if high-quality early care and education were made available to all children in this Commonwealth, the number of students requiring special education services would be reduced by 2,380, saving taxpayers in this Commonwealth between \$68 and \$102 million over the course of the children's Kindergarten through 12th grade education. According to the study, for every \$1 invested, the Department of Education will save \$0.16 to \$0.31 elsewhere in the school system, which could prevent as many as 1,700 children from committing crimes when they grow up. Additional future tax savings are possible because children who are better educated are likely to earn higher income as adults, likely to be healthier, pay more taxes and less likely to require public assistance.

In addition to making changes to the regulation as required by the CCDBG, the Department is proposing other changes to better ensure child care continuity and stability of care. The eligibility agency will continue child care eligibility and payment until the end of the child's 12-month eligibility period when a child's parent or caretaker loses employment, education or training, whether the loss is temporary or permanent. At initial and ongoing eligibility determinations, the parent or caretaker must work a minimum of 20 hours per week,

or work a minimum of 10 hours combined with a minimum of 10 hours of training per week. If a parent or caretaker experiences a loss of work, education or training between 12-month eligibility redeterminations, section 658E(c)(2)(N) of the CCDBG offers the Commonwealth some options.

States may discontinue subsidy due to a parent's or caretaker's loss of work, education or training that is not considered temporary, as long as the eligibility agency continues subsidy for a minimum 3-month period. The OCC has interpreted "temporary" to be, at minimum: (1) any time-limited absence from work; (2) any interruption in work for a seasonal employee; (3) any student or holiday break in a parent's or caretaker's education and training schedule; (4) a reduction in hours of work, education or training; or (5) any other cessation of work, education or training that does not exceed 3 months or a longer period of time determined by the Commonwealth (45 CFR 98.21(a)(1)(ii) (relating to eligibility determination processes)). This definition is in line with Congressional intent to stabilize assistance for working families as part of two-generational strategies. Two-generational strategies focus on creating opportunities for and addressing needs of both vulnerable children and their parents simultaneously, so the family can succeed together. Connecting low-income families with early care and education, in addition to opportunities to achieve financial stability, may help break the cycle of poverty.

States must consider all changes on this list to be temporary, but are not limited by this definition and may consider additional changes to be temporary, including longer periods of time for eligibility (45 CFR 98.21(a)(2)). Many low-income families likely do not have a consistent work history pattern, but many are also managing more than one job and experience significant fluctuations in schedules and work history. The Department originally contemplated the option of discontinuing child care if the parent did not find new employment, education or training within the 3-month period. However, a review for the period December 2015 through December 2016 showed that child care was discontinued for about 300 families, or 1% of all families being provided services in the program, each month because the parent or caretaker did not find new employment or training within the 3-month period.

The level of effort needed to track work history, job-search activity and the system changes needed to support it are not commensurate with the 1% of families affected by this requirement. Additionally, many of these families eventually returned to the program through new employment obtained after the 3-month period, or through receipt of Temporary Assistance for Needy Families (TANF) benefits. This change has the net effect of providing families the remainder of their 12-month eligibility period so the parent or caretaker may find other work that meets the requirement. Continuation of child care for the full 12-month eligibility period best meets the needs of the family during difficult times and provides stability for the child.

The Department also proposes changes that will allow an increased ability to align child care eligibility periods with other programs serving low-income children, such as Head Start and Early Head Start. Aligning these programs will allow the eligibility agency to continue child care payment for the child through the completion of the child's Head Start or Early Head Start program.

Additional proposed changes include provisions to allow a period of presumptive eligibility for a parent or caretaker experiencing homelessness. This period of presump-

tive eligibility will provide a parent or caretaker experiencing homelessness additional time to submit verification and secure work, education or training.

Historically, families cycle in and out of the subsidized child care program. Parents or caretakers find jobs, then lose jobs, resulting in loss of eligibility and subsidy. Children leave their early care and education program only to need early care and education again in a few months and be placed on a waiting list until funds become available. This cycling in and out is disruptive to a child's ability to learn and to a parent's or caretaker's ability to work and is not an effective use of taxpayer dollars. Stability of child care arrangements can affect children's healthy development, especially for vulnerable children who may be at special risk of poor developmental outcomes. Adams, G. and Rohacek, M. (2010). "Child Care Instability: Definitions, Context, and Policy Implications." *The Urban Institute*, page 6. Retrieved from <https://www.urban.org/research/publication/child-care-instability-definitions-context-and-policy-implications>.

New CCDBG Requirements

This proposed rulemaking will stabilize a parent's or caretaker's access to child care subsidy and, in turn, help stabilize the parent's or caretaker's employment or education, and the child's care arrangement. Section 658E(c)(2)(E) of the CCDBG expanded requirements for the content of consumer education available to parents receiving CCDF assistance, the public and where applicable, child care providers. By adding child care providers, Congress recognized the positive role trusted providers could play in communicating and collaborating with parents on a daily basis regarding their children's development.

This proposed rulemaking has the potential to stabilize the revenue of child care providers that receive subsidy payments, as they experience more predictable and reliable payments for services. Strengthening the stability of providers providing services to children is important. Provider instability can lead to instability in a parent's or caretaker's employment, which is an outcome that undercuts a core principle of the CCDBG to ensure children have access to child care that is comparable to the care available to unsubsidized families.

These requirements facilitate a two-generation approach that supports work, education and training for parents or caretakers, as well as access to high-quality, coordinated early care and education services for the children. This approach will maximize a parent's or caretaker's options; support a parent or caretaker in finding and maintaining employment; improve the development of participating children; and increase the number and percentage of low-income children participating in high-quality child care settings.

This proposed rulemaking also substantially reorganizes the existing subsidized child care chapter to meet the requirements of the CCDBG. Therefore, the Department proposes a new chapter to replace the existing regulations. In addition, simplification of regulatory language will make the eligibility process easier to understand. Proposed Chapter 3042 replaces Chapter 3041 in its entirety.

Following is a summary of the major proposed amendments required by the CCDBG:

§§ 3042.1—3042.4 *General provisions*

This proposed rulemaking complies with the CCDBG statute and regulation in section 658E(c)(2)(N)(i) and

45 CFR 98.14(a)(1) (relating to plan process) and 98.41(a)(1)(i)(C) (relating to health and safety requirements) by allowing a period of presumptive eligibility for a parent or caretaker experiencing homelessness. This proposed rulemaking defines “homelessness,” as well as a “period of presumptive eligibility.” “Homelessness” refers to an individual who lacks a fixed, regular and adequate nighttime residence as set forth in section 725(2) of the McKinney-Vento Homeless Assistance Act (42 U.S.C.A. § 11434a(2)). A “period of presumptive eligibility” means a temporary period not to exceed 92 calendar days, during which a family is eligible for subsidized child care under certain conditions. During the 92-day period of presumptive eligibility, a parent or caretaker in a family that is experiencing homelessness may substitute job search activities to meet the work requirement at the time of application or redetermination.

This proposed rulemaking includes procedures the eligibility agency must follow when granting a period of presumptive eligibility, which are discussed in further detail under §§ 3042.141—3042.147.

This proposed rulemaking defines “SMI” and ensures that a family shall remain eligible for subsidized child care following the initial determination of eligibility as long as the family’s annual income does not exceed 85% of the SMI, as required by the CCDBG regulation (45 CFR 98.20(a)(2)(i)). In addition, this proposed rulemaking ensures the family’s income shall not exceed 235% of the Federal Poverty Income Guidelines (FPIG) or 85% of the SMI at the time of the redetermination.

§§ 3042.11—3042.21 *General benefits*

This proposed rulemaking expands eligibility for a child who turns 13 years of age before the expiration of the child’s 12-month eligibility period, as required by the CCDBG regulation (45 CFR 98.21(a)(1)(ii)(F)). The CCDBG requires the eligibility agency to complete a redetermination of a child’s eligibility for child care services no sooner than 12 months following the initial determination or most recent redetermination. This proposed rulemaking complies with the CCDBG by assuring the child will remain eligible for the full 12-month eligibility period, unless the family’s annual income exceeds 85% of the SMI (45 CFR 98.20(a)(2)(i) and (ii)).

This proposed rulemaking restricts the types of child care providers that may receive payment to comply with section 658E(c)(2)(K)(i)(IV) of the CCDBG. The CCDBG requires licensing inspectors or qualified inspectors designated by the Department to perform an annual inspection of each provider in the state receiving payment under the CCDF, unless the provider is a relative. Section 658P(6)(B) of the CCDBG (42 U.S.C.A. § 9858n(6)(B)), however, defines a relative provider as being exempt from the inspection requirement.

All other providers receiving funding are certified child care providers subject to health and safety requirements, including the annual inspection. Congress established minimum health and safety standards, including mandatory criminal background checks, at least annual monitoring of child care providers, and health and safety training. Children in CCDF-funded child care will now receive care from providers certified by the Department and that have had basic training in health and safety practices and child development.

This proposed rulemaking attempts to bring a basic level of safety to all children whose care is supported with taxpayer funds. Health and safety is a necessary foundation for care that supports early learning and develop-

ment. It is critical that the support that the child care subsidized families receive is of sufficient quality. This proposed rulemaking supports this goal of ensuring quality of care by requiring that providers providing CCDF-funded services to children have background checks, receive basic training in health and safety and are monitored on a regular basis.

In addition, this proposed rulemaking restricts when the Department’s grantee may enroll additional children with a child care provider when the Department determines the provider is not meeting health and safety requirements and revokes or refuses to renew the provider’s certificate of compliance.

This proposed rulemaking allows continuity of care for the remainder of a child’s required 12-month eligibility period during a break in or following the loss of work, education or training, as required by the CCDBG regulation (45 CFR 98.21(a)(1)). The intent is to stabilize assistance for families through changes in circumstance, which allows a parent or caretaker time to resume work or attendance at a job training or educational activity.

Continuity of care will provide some measure of stability in instances where parents or caretakers, despite their best efforts, cycle in and out of employment. In these instances, when the home life may be in flux, a level of stability in the child’s care arrangement becomes that much more valuable. Instability in the child’s care arrangement further disrupts the parent’s or caretaker’s employment and education, harms children and runs counter to nearly all the purposes of the CCDBG regulation (45 CFR 98.1 (relating to purposes)). In addition, this proposed rulemaking allows continuity of care for the remainder of a child’s required 12-month eligibility period when there is a change in the child’s primary parent or caretaker, so long as the family’s annual income does not exceed 85% of the SMI.

This ensures continuity of care for children experiencing the trauma of a parent or caretaker leaving the home for reasons including death, inpatient treatment, incarceration or military deployment (45 CFR 98.1(b)(7)). The CCDBG regulation prohibits the Department from acting on information between 12-month redetermination periods that would reduce the family’s subsidy unless the information provided indicates the family’s income exceeds 85% of SMI (45 CFR 98.20(a)(2) and 98.21(e)(4)(ii)).

This proposed rulemaking also ensures continuity of care by expanding the reasons a parent or caretaker may request a child’s subsidy be suspended, rather than terminated by the eligibility agency. For example, a child’s subsidy may be suspended when the child does not need care for more than 5 consecutive days, but will return to care within the minimum 12-month eligibility period required by the CCDBG statute and regulation (42 U.S.C.A. § 9858c(c)(2)(N)(i) and 45 CFR 98.20(a) and (b)(4)).

In addition, this proposed rulemaking removes the restriction on the number of days during which the eligibility agency may suspend the child’s subsidy. This proposed rulemaking permits the eligibility agency to suspend subsidy for as long as needed. The eligibility agency can end the child’s eligibility before the expiration of the child’s 12-month eligibility period if the parent indicates there is no longer a need for care as permitted by the CCDBG regulation (45 CFR 98.21(a)(5)).

Despite the requirement to provide a minimum 12-month eligibility period following the initial determi-

nation of eligibility, the CCDBG does not require the parent or caretaker to continue receiving services nor does it force the child to remain with a provider if the parent or caretaker no longer chooses to receive such services. By allowing the eligibility agency to suspend care for a period up to the family's redetermination due date, the Department will not be obligated to pay for care that is not being used. Suspending care and not paying the provider permits the Department to use funds to provide subsidized child care to children on the waiting list.

This proposed rulemaking expands the total number of paid absences in a State fiscal year from 25 days to 40 days. After the child has been absent for 40 days, the child remains eligible, but the parent or caretaker is responsible to pay to the child care provider the provider's verified published daily rate for each day of absence starting with the 41st day of absence. The eligibility agency resets the number of absences accrued for each child to coincide with the beginning of the State fiscal year. This supports the intent of the CCDBG regulation to delink payment for child care from a child's occasional absences. See 45 CFR 98.45(1)(2)(iv) (relating to equal access). This proposed rulemaking allows the Department to address concerns from families receiving subsidy around absences for children with verified, significant illnesses, injuries and impairments.

This proposed rulemaking aligns payment practices for subsidized child care with those for other early care and education programs such as Pennsylvania PreK Counts, and provides child care providers greater financial stability. This proposed rulemaking aligns the number of paid absence days more closely with the number of paid absence days provided by other states and territories in the region; those range from 44 per year in Virginia to 240 in the District of Columbia. This proposed rulemaking follows the CCDBG that requires the eligibility agency to make multiple attempts to contact families and providers to determine a continued need for child care when the child has excessive unexplained absences (45 CFR 98.21(a)(5)). The eligibility agency may adjust the child's schedule based on the parent's or caretaker's request.

§§ 3042.31—3042.37 *Eligibility requirements*

This proposed rulemaking ensures that a family shall remain eligible for subsidized child care following the initial determination of eligibility as long as the family's annual income does not exceed 85% of the SMI as required by the CCDBG regulation (45 CFR 98.20(a)(2)). In addition, this proposed rulemaking ensures the family's income shall not exceed 235% of the Federal Poverty Income Guidelines (FPIG) or 85% of the SMI at the time of the redetermination (45 CFR 98.21(b)).

This proposed rulemaking permits a single parent or caretaker who experiences the onset of a disability following application to maintain eligibility for the remainder of the 12-month eligibility period as required by the CCDBG regulation (45 CFR 98.14(a)(1)). During the remainder of the minimum 12-month eligibility period, the CCDBG permits the eligibility agency to excuse the parent or caretaker from the work, education and training requirements until the family's 12-month eligibility period expires and the eligibility agency completes the family's annual redetermination (45 CFR 98.21(a)(1)).

§§ 3042.51—3042.57 *Eligibility determination*

As required by the CCDBG statute and regulation under section 658E(c)(2)(N)(i)(I) and 45 CFR 98.20(a)(2)),

this proposed rulemaking requires a parent or caretaker to notify the eligibility agency when the family's annual income exceeds 85% of the SMI.

§§ 3042.61—3042.74 *Self-certification and verification*

The eligibility agency will collect only the verification that is necessary to make an eligibility determination. To comply with the CCDBG regulation (45 CFR 98.20(a)(2)), a parent or caretaker will be required to submit verification during the family's 12-month eligibility period only when the family's annual income exceeds 85% of the SMI. Therefore, this proposed rulemaking reduces verification requirements for families and prevents unnecessary subsidy eligibility loss.

§§ 3042.81—3042.88 *Eligibility agency responsibilities*

As required by the CCDBG regulation (45 CFR 98.21(e)(4)), this proposed rulemaking allows the eligibility agency to act on any change reported by a parent or caretaker that benefits the family. A parent or caretaker has the option of reporting information on an ongoing basis, particularly information that would be beneficial to assistance, such as an increase in work hours that necessitates additional child care hours or a loss of earnings that could result in a reduction of the family co-payment. A parent's or caretaker's ability to report changes in circumstances will not be restricted, particularly in cases where a parent or caretaker may have entered into more stressful or vulnerable situations, or would be eligible for additional child care assistance.

Although the eligibility agency must act on reported changes between 12-month eligibility redeterminations if it would increase the family's benefit, the eligibility agency may not act on reported changes that would reduce the family's benefit, with the following exceptions:

- The family's income exceeds 85% of the SMI.
- The family moves out-of-State.
- The parent voluntarily requests discontinuance of service.
- The parent commits substantiated fraud or intentional program violations.
- The child has excessive, unexplained absences. The agency must make multiple attempts to contact the family and provider prior to terminating services.

These provisions comply with the Federal HHS recommendation to eliminate or reduce policies that result in unnecessary disruptions to receipt of a subsidy and make it difficult for parents and caretakers to maintain their eligibility. See Final Rule on CCDF Program Final Rule at 81 FR 67438, 67445 (September 30, 2016).

§§ 3042.101 and 3042.102 *Eligibility redetermination*

This proposed rulemaking requires the eligibility agency to complete a redetermination of eligibility no sooner than every 12 months as required by the CCDBG regulation (45 CFR 98.21(a)). At redetermination, families must meet all eligibility requirements with the exception of the circumstances under which the eligibility agency permits a period of presumptive eligibility. Income limits may not exceed 235% of the FPIG or 85% of the SMI.

As required by the CCDBG regulation (45 CFR 98.21(b)(1)), the Department must allow a phase-out period when income increases above initial eligibility limits. The Commonwealth provides this phase-out period by allowing families to enter the program at 200% or less of the FPIG and remain eligible up to 235% of the FPIG,

which allows parents and caretakers to accept raises or higher paying positions without immediately losing child care benefits.

§§ 3042.111—3042.122 *Former TANF families*

As required by the CCDBG regulation (45 CFR 98.14(a)(1)), this proposed rulemaking allows continuity of care for a former TANF family during the required 12-month eligibility period so long as the family's annual income does not exceed 85% of the SMI. Former TANF families have up to 183 calendar days following the date TANF benefits end to contact the eligibility agency for assistance with their child care costs. This proposed rulemaking will eliminate the need for the eligibility agency to complete an eligibility redetermination on the 184th day following the date TANF benefits ended. In addition, this proposed rulemaking ensures a former TANF family is not eligible if a parent or caretaker is disqualified from receiving TANF benefits as specified in §§ 255.1(c) and 275.51 (relating to restitution and disqualification policy; and imposing the disqualification).

The CCDBG regulation (45 CFR 98.21(a)(5)(A)(iii)) allows for the discontinuance of child care when there is substantiated fraud or an intentional program violation by a parent or caretaker that invalidates prior determinations of eligibility. It is important to ensure the Department uses CCDF funds effectively and efficiently targets the use of CCDF funds towards eligible low-income families.

§§ 3042.141—3042.147 *Waivers and periods of presumptive eligibility*

This proposed rulemaking complies with the CCDBG regulation (45 CFR 98.14(a)(1) and 98.41(a)(1)(i)(C)) by allowing a period of presumptive eligibility for a parent or caretaker experiencing homelessness. In addition, this proposed rulemaking allows a parent or caretaker who is experiencing homelessness to request a waiver of certain eligibility and verification requirements. This proposed rulemaking permits additional time to acquire documents that demonstrate eligibility, which allows a child experiencing homelessness to receive subsidy while allowing the child's parent or caretaker reasonable time to comply with immunization and other health and safety requirements.

The Department appreciates the extra assistance and support that may be necessary to help families experiencing homelessness to stabilize their living situations. This proposed rulemaking allows a parent or caretaker experiencing homelessness to substitute job search activities to meet work requirements for up to 92 calendar days from the date of application or redetermination. This proposed rulemaking also allows the eligibility agency to grant a period of presumptive eligibility at application or redetermination for a parent or caretaker who is experiencing homelessness.

The eligibility agency will ensure the parent or caretaker meets all eligibility requirements upon expiration of the period of presumptive eligibility. Upon expiration of the period of presumptive eligibility, the eligibility agency will complete a full redetermination to establish the 12-month eligibility period and reset the redetermination due date.

Additional Changes Proposed by the Department

This proposed rulemaking reduces reporting requirements, as permitted by the CCDBG, and allows additional options for a parent or caretaker when submitting acceptable eligibility verification. This proposed rulemaking will make it easier to coordinate child care

services with other programs serving low-income children, such as Head Start and Early Head Start. This coordination of care complies with the Federal HHS recommendation to promote stability of child care programs and allow for greater alignment between child care services, Head Start and Early Head Start for families in poverty that rely on child care subsidy to participate in work, education or training. See Child Care and Development Fund (CCDF) Program Final Rule at 81 FR 67438, 67450 (September 30, 2016).

Following is a summary of the major proposed revisions in addition to the Federal requirements. Some of the revisions are based on the intent of the CCDBG, while the remainder of the revisions clarify and support the subsidized child care program.

§§ 3042.1—3042.4 *General provisions*

This proposed rulemaking expands the definition of "caretaker who does not need legal custody of the child" and includes the child's great-grandparent and sibling who is 18 years of age or older. These individuals may be considered having care and control of the child without having a court order awarding them legal custody of the child. The current regulation limits individuals who can have care and control of the child without a court order to grandparents, aunts and uncles. Including these additional individuals aligns with the CCDBG definition of "relatives." This proposed rulemaking permits close family members to care for children without incurring additional expenses, such as legal and court fees.

This proposed rulemaking expands the definition of "education" to include charter schools, cyber schools and any other program approved by the school district or the Department of Education. The current regulation allows only for elementary school, middle school, junior high or a high school program including a general educational development program.

This proposed rulemaking defines "Head Start" and "Early Head Start." "Early Head Start" means a program that serves families with at-risk children from birth to 3 years of age. "Head Start" means a program designed to prepare at-risk children, 3 years of age or older but under 5 years of age, for school success. These definitions are critical to identifying the children who may qualify for subsidy under a special eligibility program.

This proposed rulemaking defines "owner or operator of a child care facility" as the legal entity or individual that owns the facility, or the legal entity or a person designated by the legal entity to serve as the facility director.

This proposed rulemaking allows a 92-day period of presumptive eligibility at redetermination for a family with a parent or caretaker who is on leave approved by the Department and who has verified work, education or training that will begin within 92 calendar days of the redetermination date. For example, a parent or caretaker who is on maternity leave or temporary disability leave at the time the family's redetermination is due will need to verify that the parent's or caretaker's work, education or training meets the work-hour requirement within 92 calendar days from the family's redetermination date.

This proposed rulemaking redefines self-employment as operating one's own business, trade or profession for profit. While earning a profit is required, this change removes the mandate that a parent or caretaker make a profit greater than or equal to the hourly State minimum wage. This ensures that a self-employed parent or caretaker shall meet the same income limits as a parent or caretaker who is not self-employed. At the time of initial

application and redetermination of eligibility, a family that includes a self-employed parent or caretaker is ineligible if the family's annual income exceeds 200% of the FPIG or 85% of the SMI, whichever is lesser. In between redetermination periods, a family that includes a self-employed parent or caretaker is ineligible if the family's annual income exceeds 85% of the SMI.

This proposed rulemaking defines "tiered-reimbursement" as an amount the Department sets and adds to a provider's payment rate if the provider meets additional quality standards.

§§ 3042.11—3042.21 *General benefits*

This proposed rulemaking expands the hours of uninterrupted sleep time during which a parent or caretaker is eligible for subsidized child care. This change will permit payment of subsidy when the parent or caretaker requires sleep time following the end of an overnight work shift and does not place limitations on the time the work shift must end. This change supports the needs of the child whose parent or caretaker works at night and must sleep after the work shift ends to be a productive caregiver and worker on the following day.

The Federal HHS encourages states to increase the quality of child care providers and set rates that consider the additional costs of higher-quality child care. See Child Care and Development Fund (CCDF) Program Final Rule at 81 FR 67438, 67440 (September 30, 2016). This proposed rulemaking permits the Department to direct and prioritize funding to child care providers that meet additional quality standards. The amount of the tiered-reimbursement is based on the level of quality the provider maintains and the amount of time the child receives care from the provider in a day. The Department provides tiered-reimbursement based on the availability of funding; therefore, the amount and availability of tiered-reimbursement is subject to change. Tiered-reimbursement, based on the Keystone STARS rating, recognizes providers that are Keystone STARS-certified and promotes continuous quality improvements in early care and education environments. This funding change includes paying tiered-reimbursement based on a child care provider's quality rating or, as recommended by the CCDBG, entering into contracted slots based on the child care provider's quality rating. See 42 U.S.C.A. § 9858e(b) and 45 CFR 98.53.

This proposed rulemaking restricts retroactive payment for child care to 30 calendar days, with the exception of former TANF families as specified in § 3042.119 (relating to retroactive payment for former TANF families). Former TANF families have up to 183 calendar days following the date TANF benefits end to contact the eligibility agency for assistance with their child care costs. This restriction allows the Department to better utilize funds for low-income families that have not received TANF benefits and are ready to enroll their children.

The CCDBG statute and regulation under section 658E(c)(2)(A)—(M) and 45 CFR 98.30 and 98.53, mandate quality child care settings. In the general comments section of the Federal implementing regulation, the ACF indicated that it can no longer "in good conscience" use Federal taxpayer dollars to support sub-standard child care for our nation's most vulnerable and disadvantaged children. See 81 FR 67438, 67446 (September 30, 2016). In response to this comment, this proposed rulemaking prohibits new enrollments of children receiving subsidy when the Department determines the provider is not meeting health and safety requirements, and revokes or

refuses to renew the provider's certificate of compliance. Private-pay parents and caretakers may decide to continue paying such providers; however, the Department intends to limit public funding to providers that are currently certified by the Department, but do not meet basic health and safety requirements. To provide continued stability and support already established staff and child relationships, the Department will continue to pay for children who are currently enrolled at the time of the sanction.

This proposed rulemaking provides low-income families the same rights as other families by permitting the parent or caretaker the opportunity to decide if a child is ready to start kindergarten. This allows a parent or caretaker to hold a child back from attending kindergarten for 1 year and continue to receive full subsidy payments. The current regulation requires a parent or caretaker who is receiving subsidy to enroll the child in kindergarten, if available, if the child will be 5 years of age before September 1 of the upcoming school year.

This proposed rulemaking permits families to postpone enrollment for more than 30 calendar days if the child does not immediately need care when funding becomes available. Historically, there have been a variety of circumstances in which a child may not immediately need care when funding becomes available and the current regulation resulted in ineligibility. Families experiencing these types of circumstances would be forced to reapply for services and the child would be subject once again to the waiting list. For example, if funding becomes available during the school year for a school-aged child who needs care only during the summer months, the parent or caretaker may postpone the enrollment and that child may remain eligible while in suspended status until the child needs care.

This proposed rulemaking allows a child to remain eligible for subsidy when the child is absent for more than 5 consecutive days; however, this proposed rulemaking also prohibits payment until the child returns to care following the absences. The eligibility agency will suspend payment when a child is absent for more than 5 consecutive days. This change will allow a child who is frequently absent due to illness or other reasons to maintain eligibility. Under the current regulation, the child would become ineligible after 5 consecutive absences, the parent or caretaker would be required to reapply for services and the child would be subject once again to the waiting list.

This proposed rulemaking expands the total number of paid absences in a State fiscal year from 25 days to 40 days. After the child has been absent for 40 days, the child remains eligible but the parent or caretaker is responsible to pay to the child care provider the provider's verified published daily rate for each day of absence starting with the 41st day of absence. The eligibility agency resets the number of absences accrued for each child to coincide with the beginning of the State fiscal year. This supports the intent of the CCDBG regulation to delink payment for child care from a child's occasional absences. See 45 CFR 98.45(l)(2)(iv). This proposed rulemaking allows the Department to address concerns from families receiving subsidy around absences for children with verified, significant illnesses, injuries and impairments. This proposed rulemaking follows the CCDBG that the eligibility agency shall make multiple attempts to contact families and providers to determine a continued need for child care when the child has excessive

unexplained absences. The eligibility agency may adjust the child's schedule based on the parent's or caretaker's request.

§§ 3042.51—3042.57 *Eligibility determination*

This proposed rulemaking permits the eligibility agency to substitute a telephone contact for a face-to-face meeting if the eligibility agency cannot schedule a face-to-face meeting without the parent or caretaker experiencing a hardship. The current regulation only provides this provision for former TANF families. In addition, this proposed rulemaking permits the eligibility agency to waive the face-to-face meeting if the parent or caretaker has completed a face-to-face meeting within the past 12 months.

§§ 3042.61—3042.74 *Self-certification and verification*

This proposed rulemaking allows additional opportunities for a parent or caretaker to self-certify information that is not likely to change within the 12-month eligibility period, such as the inclusion of an adult child in the family composition, and the days and hours for which the child needs care. The current regulation restricts the ability to self-certify the days and hours for which the child needs care to those parents or caretakers that have previously received TANF benefits.

This proposed rulemaking allows for additional options for a parent or caretaker when submitting acceptable eligibility verification. The CCDBG regulation (45 CFR 98.21(e)(2)) provides that the eligibility agency only asks for information that has changed and not require a parent or caretaker to resubmit verification if it has been collected in the past (for example, children's birth certificates, parents' identification and the like) or is available from other electronic data sources (for example, verified data from other benefit programs).

This proposed rulemaking expands verification of income from self-employment to allow a parent or caretaker to complete the Department's self-employment verification form indicating gross earnings minus allowable costs of doing business, which shows a profit. In addition, this proposed rulemaking requires verification of foster child status from the local children and youth agency or other government or social service agency.

§§ 3042.91—3042.99 *Co-payment and payment by the Department*

This proposed rulemaking removes the requirement for a parent or caretaker to pay an equivalent advance co-payment to the child care provider when the eligibility agency enrolls a child in care. The current regulation establishes a barrier to a parent or caretaker who is attempting to become more self-sufficient. The requirement is also difficult for the eligibility agency to enforce. Payment of an advanced co-payment is an issue between the parent or caretaker and the child care provider, and should not affect a family's eligibility for subsidy.

§§ 3042.111—3042.122 *Former TANF families*

This proposed rulemaking deletes the requirement for a parent or caretaker who previously received TANF benefits to pay an equivalent advance co-payment to the child care provider when the eligibility agency enrolls a child in care. As discussed in the previous section, the current regulation also establishes the same barrier to a parent or caretaker who is transitioning off TANF benefits and attempting to become more self-sufficient. Children whose parents or caretakers have received TANF benefits and are transitioning off those benefits are some of this State's most at-risk children. Many former TANF parents or caretakers are transitioning off TANF benefits

because the parents or caretakers found employment and the family's income exceeds TANF income limits. These families are already facing an adjustment to paying a co-payment toward their child care costs. To establish an additional barrier of requiring these families to pay an equivalent advance co-payment is unnecessary.

Requirements Maintained from the Current Regulation

This proposed rulemaking maintains the language and requirements of the current regulation with regard to the following sections:

(1) Sections 3042.141—3042.147 apply to individuals experiencing domestic violence.

(2) Sections 3042.151—3042.159 apply to notification and right to appeal.

(3) Sections 3042.161—3042.166 apply to appeal and hearing procedures.

(4) Sections 3042.171—3042.179 apply to overpayment and disqualification.

Affected Individuals and Organizations

This proposed rulemaking affects children who receive subsidized child care, parents and caretakers who apply for or receive subsidy, child care providers and eligibility agencies. Children and their parents or caretakers are affected by the requirements in this proposed rulemaking that specify the eligibility conditions, reporting requirements and verification requirements that they must meet to access subsidized child care. The longer, stabilized 12-month eligibility periods may, however, increase the number of children on the waiting list.

This proposed rulemaking may decrease the workload of the eligibility agencies, allowing more time for eligibility agencies to help families find child care and provide information about a parent's or caretaker's options regarding quality child care. Eligibility agencies will also be able to refer families to services that encompass the total family's needs, such as providing referrals to Medical Assistance, the Children's Health Insurance Program, Women, Infants and Children Program, and Early Intervention Services.

This proposed rulemaking affects child care providers because there are changes to the eligibility conditions for families currently provided services or that may be provided services in the future. In addition, children will remain eligible for a full 12-month eligibility period, so child care providers may experience stability in the monthly child care payment received from the Department for subsidized child care services. Providers that receive CCDF funds may also experience more predictable and reliable payments for services.

Accomplishments and Benefits

This proposed rulemaking benefits children and low-income families by allowing easier access to affordable, high-quality child care. This proposed rulemaking allows more families to be eligible for subsidized child care benefits for longer periods, and complies with the CCDBG, which requires a minimum 12-month eligibility period. This change will allow a family to remain eligible for an entire year before having to provide verification to establish continued eligibility, thus allowing for continuity and stability of care.

This proposed rulemaking further benefits children by providing stabilized, high-quality, learning environments that result in better outcomes for children, increase school readiness and provide steady, nurturing relationships for children for significant periods. This proposed rulemaking will provide support to a low-income parent

or caretaker who is working or looking for work by reducing unnecessary verifications.

This proposed rulemaking benefits child care providers by allowing stable, predictable income from the subsidized child care program. For every dollar the Commonwealth invests in early care and education, more than \$2 circulates throughout local economies through employment and purchasing of goods and services. Likewise, for every ten jobs created in the State's early care and education sector, three jobs are created outside that sector.

Fiscal Impact

The Department does not anticipate this proposed rulemaking will result in additional cost to the Commonwealth, local governments, the parents and caretakers receiving subsidized child care, the child care providers or the eligibility agencies.

Paperwork Requirements

This proposed rulemaking will result in reduced paperwork and recordkeeping for a parent or caretaker and the eligibility agency. A parent or caretaker will only be required to complete an eligibility redetermination every 12 months, instead of every 6 months. This proposed rulemaking also reduces reporting requirements for a parent or caretaker during the family's 12-month eligibility period; therefore, the need for a parent or caretaker to provide verification to the eligibility agency may also decrease.

Reduced reporting and paperwork requirements will remove unnecessary tracking of a parent's or caretaker's status by the eligibility agency. The reduction in paperwork and tracking may allow more funding for direct services and will provide stability and continuity in the program. Policies that result in unnecessary disruptions to receipt of a subsidy, or other administrative processes that make it difficult for parents to maintain their eligibility and thus fully benefit from the support it offers, undermine family economic stability.

Effective Date

This proposed rulemaking is effective 30 calendar days after final-form publication in the *Pennsylvania Bulletin*.

Public Comment

Interested persons may submit written comments, suggestions or objections regarding this proposed rulemaking to Jessica Sands, Department of Human Services, Office of Child Development and Early Learning, 333 Market Street, Harrisburg, PA 17011, jsands@pa.gov, within 30 calendar days after the date of publication of this proposed rulemaking in the *Pennsylvania Bulletin*. Reference Regulation No. 14-545 when submitting comments. Persons with a disability who require an auxiliary aid or service may submit comments by using the Pennsylvania AT&T Relay Service at (800) 654-5984 (TDD users) or (800) 654-5988 (voice users).

Regulatory Review

Under section 5(a) of the Regulatory Review Act (71 P.S. § 745.5(a)), on October 22, 2020, the Department submitted a copy of this proposed rulemaking and a copy of a Regulatory Analysis Form to the Independent Regulatory Review Commission (IRRC) and to the Chairpersons of the House Children and Youth Committee and the Senate Health and Human Services Committee. A copy of this form is available to the public upon request.

Under section 5(g) of the Regulatory Review Act, IRRC may convey comments, recommendations or objections to

the proposed rulemaking within 30 days of the close of the public comment period. The comments, recommendations or objections must specify the regulatory review criteria in section 5.2 of the Regulatory Review Act (71 P.S. § 745.5b) which have not been met. The Regulatory Review Act specifies detailed procedures for review prior to final publication of the rulemaking by the Department, the General Assembly and the Governor.

TERESA D. MILLER,
Secretary

Fiscal Note: 14-545. No fiscal impact; (8) recommends adoption.

Annex A

TITLE 55. HUMAN SERVICES

**PART V. CHILDREN, YOUTH AND FAMILIES
MANUAL**

Subpart B. ELIGIBILITY FOR SERVICES

Chapter 3041. [RESERVED]

- §§ 3041.1—3041.3. [Reserved].
- §§ 3041.11—3041.22. [Reserved].
- §§ 3041.31—3041.34. [Reserved].
- §§ 3041.41—3041.48. [Reserved].
- § 3041.51. [Reserved].
- § 3041.52. [Reserved].
- §§ 3041.61—3041.78. [Reserved].
- §§ 3041.81—3041.86. [Reserved].
- §§ 3041.91—3041.94. [Reserved].
- §§ 3041.101—3041.109. [Reserved].
- §§ 3041.121—3041.133. [Reserved].
- §§ 3041.141—3041.150. [Reserved].
- §§ 3041.161—3041.167. [Reserved].
- §§ 3041.171—3041.176. [Reserved].
- §§ 3041.181—3041.189. [Reserved].

(Editor's Note: The following Chapter is proposed to be added and printed in regular type to enhance readability.)

**CHAPTER 3042. SUBSIDIZED CHILD CARE
ELIGIBILITY**

GENERAL PROVISIONS

- | | |
|---------|--------------------|
| Sec. | |
| 3042.1. | Purpose. |
| 3042.2. | Scope. |
| 3042.3. | Definitions. |
| 3042.4. | Nondiscrimination. |

GENERAL BENEFITS

- 3042.11. Provision of subsidized child care.
- 3042.12. Parent choice.
- 3042.13. Subsidy benefits.
- 3042.14. Payment of provider charges.
- 3042.15. Subsidy limitations.
- 3042.16. Prohibition of additional conditions and charges.
- 3042.17. Attendance.
- 3042.18. Absence.
- 3042.19. Subsidy continuation.
- 3042.20. Subsidy suspension.
- 3042.21. Subsidy disruption.

ELIGIBILITY REQUIREMENTS

- 3042.31. Financial eligibility.
- 3042.32. Residence.
- 3042.33. Work, education and training.
- 3042.34. Prospective work, education and training.
- 3042.35. Immunization.
- 3042.36. Citizenship.
- 3042.37. Eligibility of households including a parent or caretaker with a disability.

DETERMINING FAMILY SIZE AND INCOME

- 3042.41. Family size.
- 3042.42. Income counted.
- 3042.43. Income adjustment.
- 3042.44. Estimating income.

ELIGIBILITY DETERMINATION

- 3042.51. Application.
- 3042.52. Initial determination of eligibility.
- 3042.53. Effective date of coverage.
- 3042.54. Notification of eligibility status and availability of funding.
- 3042.55. Period of eligibility.
- 3042.56. Face-to-face meeting.
- 3042.57. Waiting list.

SELF-CERTIFICATION AND VERIFICATION

- 3042.61. General verification requirements.
- 3042.62. Collateral contact.
- 3042.63. Self-certification.
- 3042.64. Self-declaration.
- 3042.65. Verification of income.
- 3042.66. Verification of residence.
- 3042.67. Verification of work, education and training.
- 3042.68. Verification of circumstances relating to a decrease in co-payment.
- 3042.69. Verification of identity.
- 3042.70. Verification of inability to work due to a disability.
- 3042.71. Verification of family size.
- 3042.72. Verification of a child's incapability of caring for himself.
- 3042.73. Verification of care and control.
- 3042.74. Verification of foster child status.

ELIGIBILITY AGENCY RESPONSIBILITIES

- 3042.81. Eligibility agency.
- 3042.82. Eligibility determination.
- 3042.83. Confidentiality.
- 3042.84. Family file.
- 3042.85. Record retention.
- 3042.86. Processing reported changes.
- 3042.87. Voluntary request to terminate subsidized child care.
- 3042.88. Child abuse reporting.

CO-PAYMENT AND PAYMENT BY THE DEPARTMENT

- 3042.91. General co-payment requirements.
- 3042.92. Department's payment.
- 3042.93. Adjusted co-payment for prospective work.
- 3042.94. Parent or caretaker co-payment requirements.
- 3042.95. Delinquent co-payment.
- 3042.96. Eligibility agency responsibilities regarding co-payment.
- 3042.97. Use of the Federal Poverty Income Guidelines and State Median Income.
- 3042.98. Co-payment determination.
- 3042.99. Co-payment exceeding monthly payment for care.

ELIGIBILITY REDETERMINATION

- 3042.101. Eligibility redetermination.
- 3042.102. Procedures for redetermination.

FORMER TANF FAMILIES

- 3042.111. General provisions for former TANF families.
- 3042.112. General requirements for former TANF families.
- 3042.113. Notification requirements for former TANF families.
- 3042.114. Face-to-face requirements for former TANF families.
- 3042.115. Reporting requirements for former TANF families.
- 3042.116. Verification of transfer of TANF benefits.
- 3042.117. Failure to contact the eligibility agency following the transfer.
- 3042.118. Payment authorization for former TANF families.
- 3042.119. Retroactive payment for former TANF families.
- 3042.120. Transfer from other states.
- 3042.121. Expiration of TANF benefits.
- 3042.122. Verification of expiration of TANF benefits.

HEAD START

- 3042.131. General provisions for Head Start.
- 3042.132. Eligibility determination for Head Start.
- 3042.133. Eligibility redetermination for Head Start.

WAIVERS AND PERIODS OF PRESUMPTIVE ELIGIBILITY

- 3042.141. Domestic and other violence.
- 3042.142. Homelessness.
- 3042.143. Leave periods at redetermination.
- 3042.144. General waiver requirements.
- 3042.145. Time frame for waiver determinations.

- 3042.146. General verification requirements for waivers.
- 3042.147. General notification requirements for waivers.

NOTIFICATION AND RIGHT TO APPEAL

- 3042.151. General notification requirements.
- 3042.152. Notice of right to appeal.
- 3042.153. Notice of eligibility.
- 3042.154. Notice of ineligibility.
- 3042.155. Notice of adverse action.
- 3042.156. Notice confirming voluntary withdrawal.
- 3042.157. Notice confirming a change in benefits.
- 3042.158. Notice confirming a change in co-payment.
- 3042.159. Notice of overpayment.

APPEAL AND HEARING PROCEDURES

- 3042.161. Appealable actions.
- 3042.162. Discontinuation of subsidy during the appeal process.
- 3042.163. Subsidy continuation during the appeal process.
- 3042.164. Parent or caretaker rights and responsibilities regarding appeal.
- 3042.165. Eligibility agency responsibilities regarding appeal.
- 3042.166. Hearing procedures.

OVERPAYMENT AND DISQUALIFICATION

- 3042.171. Overpayment.
- 3042.172. Eligibility agency responsibilities regarding overpayment.
- 3042.173. Delaying recoupment.
- 3042.174. Notifying the Department of regarding recoupment.
- 3042.175. Repayment.
- 3042.176. Collection.
- 3042.177. Co-payment increase related to overpayment.
- 3042.178. Collection for a family whose child is no longer in care.
- 3042.179. Disqualification.

GENERAL PROVISIONS**§ 3042.1. Purpose.**

This chapter establishes the requirements for a family to receive subsidized child care. Subsidized child care is a nonentitlement benefit made available through limited Federal and State funds.

§ 3042.2. Scope.

This chapter applies to child care eligibility agencies, child care providers, and parents and caretakers requesting or receiving subsidized child care.

§ 3042.3. Definitions.

The following words and terms, when used in this chapter, have the following meanings, unless the context clearly indicates otherwise:

Adjusted family income—Gross countable family income, minus allowable deductions.

Annual income—The family's adjusted monthly income, multiplied by 12 months.

Appeal—A written or oral request by a parent, caretaker or individual acting on behalf of a parent or caretaker for a hearing under Chapter 275 (relating to appeal and fair hearing and administrative disqualification hearings), indicating disagreement with a Departmental or eligibility agency action or failure to act that affects the family's eligibility for subsidized child care.

Application—A signed, dated request by a parent, caretaker or individual acting on behalf of a parent or caretaker for subsidized child care.

CAO—County Assistance Office—The local office of the Department responsible for the determination of eligibility and service delivery in the Cash Assistance, Medical Assistance and Supplemental Nutrition Assistance Programs.

Caretaker—An individual who has legal custody of the child or any one of the following individuals who lives with and exercises care and control of the child:

- (i) A foster parent.
- (ii) A grandparent.
- (iii) A great-grandparent.
- (iv) An aunt.
- (v) An uncle.
- (vi) A sibling who is 18 years of age or older.

Child care—Care instead of parental care for part of a 24-hour day.

Collateral contact—A form of verification in which the eligibility agency obtains information from a third party.

Co-payment—The weekly amount the family pays for subsidized child care.

Department—The Department of Human Services of the Commonwealth.

Disability—A physical or mental impairment that precludes a parent or caretaker from participating in work, education or training.

Disqualification—The prohibition against receipt of subsidized child care that results from fraud or an intentional program violation.

Domestic and other violence (domestic violence)—Includes one of the following:

- (i) A physical act that results in, or threatens to result in, physical injury to the individual.
- (ii) Mental abuse, including stalking, threats to kidnap, kill or otherwise harm people or property, threats to commit suicide, repeated use of degrading or coercive language, controlling access to food or sleep, and controlling or withholding access to economic and social resources.
- (iii) Sexual abuse.
- (iv) Sexual activity involving a dependent child.
- (v) Being forced as the caretaker or relative of a dependent child to engage in nonconsensual sexual acts or activities.
- (vi) A threat of, or attempt at, physical or sexual abuse.
- (vii) Neglect or deprivation of medical care.

Education—An elementary school, middle school, junior high or high school program including a general educational development program, charter school, cyber school and any other program approved by the school district or the Department of Education.

Eligibility agency—The entity designated by the Department with authority to purchase subsidized child care and determine a family's eligibility and co-payment.

Eligibility determination—A decision regarding whether a family qualifies for the subsidized child care program and a determination of the co-payment.

Eligibility redetermination—An annual review by the eligibility agency to determine if a family continues to qualify for subsidized child care, including a review of the co-payment.

Employment—Working for another individual or entity for income.

FPIG—Federal Poverty Income Guidelines—The income levels published annually in the *Federal Register* by the United States Department of Health and Human Services.

Family—The child or children for whom subsidized child care is requested and the following individuals who live with that child or children in the same household:

- (i) A parent of the child.
- (ii) A caretaker and a caretaker's spouse.
- (iii) A biological, adoptive or foster child or stepchild of the parent or caretaker who is under 18 years of age and not emancipated by marriage or by the court.
- (iv) An unrelated child under the care and control of the parent or caretaker, who is under 18 years of age and not emancipated by marriage or by the court.

(v) A child who is 18 years of age or older but under 22 years of age who is enrolled in a high school, a general educational development program or a post-secondary program leading to a degree, diploma or certificate and who is wholly or partially dependent upon the income of the parent or caretaker or spouse of the parent or caretaker.

Fraud—The intentional act of a parent or caretaker, at the time of application or redetermination, that results in obtaining, continuing or increasing child care subsidy for which the family is not eligible and that involves any of the following:

- (i) A false or misleading statement.
- (ii) The failure to disclose information.

Head Start—Refers to Early Head Start or Head Start as follows:

- (i) *Early Head Start*—A program that serves families with at-risk children from birth to 3 years of age.
- (ii) *Head Start*—A program designed to prepare at-risk children, 3 years of age or older but under 5 years of age, for school success.

Homelessness—Refers to a child who lacks a fixed, regular and adequate nighttime residence as specified in section 725(2) of the McKinney-Vento Homeless Assistance Act (42 U.S.C.A § 11434a(2)). The term includes:

- (i) Children and youth who are sharing the housing of other persons due to loss of housing, economic hardship or a similar reason; are living in motels or hotels due to the lack of alternative accommodations; are living in emergency or transitional shelters; or are abandoned in hospitals.
- (ii) Children and youth who have a primary nighttime residence that is a public or private place not designed for or ordinarily used as a regular sleeping accommodation for human beings.

(iii) Children and youth who are living in cars, parks, public spaces, abandoned buildings, substandard housing, bus or train stations, or similar settings.

(iv) Migratory children who qualify as homeless for the purposes of this subtitle because the children are living in circumstances described in subparagraphs (i) through (iii).

Income—Includes the following:

- (i) Earned income, including gross wages from work, cash and income from self-employment.
- (ii) Unearned income or benefits, including cash and contributions received by an individual for which the individual does not provide a service.

Maternity or family leave—As defined under the Family and Medical Leave Act of 1993 (29 U.S.C.A. §§ 2601—2654).

Maximum child care allowance—The highest amount the Department will pay for child care services provided to families eligible for subsidized child care.

Overpayment—The receipt of subsidy for a child for which the family is not or was not eligible or an amount in excess of the amount for which the family was eligible.

Owner or operator of a child care facility—The legal entity or individual that owns the facility, or the legal entity or a person designated by the legal entity to serve as the facility director.

Parent—The biological or adoptive mother or father, or stepmother or stepfather, who exercises care and control of the child for whom subsidy is requested.

Period of presumptive eligibility— A temporary period not to exceed 92 calendar days, during which the family is eligible for subsidized child care and meets one of the following conditions:

(i) At application or redetermination, a parent or caretaker in a family that is experiencing homelessness may substitute job search activities to meet the work requirement as specified in § 3042.33 (relating to work, education and training).

(ii) At redetermination, a family with a parent or caretaker who is on leave approved by the Department and has verified work, education or training that will begin no later than 92 calendar days following the redetermination due date is considered to be meeting the work requirement as specified in § 3042.33.

Prospective work, education or training—Employment, education or training verified by the employer, school official or training official to begin no later than 30 calendar days following the date the parent or caretaker signs and dates the application for subsidized child care.

Provider—An organization or individual that directly delivers child care services.

Published rate—A provider's daily charge for a child who does not receive subsidized child care.

Recoupment—Recovery of an overpayment by increasing the co-payment or other payment arrangement.

SMI—State Median Income—An income figure that represents the midpoint in the range of State household income.

Self-certification—A written statement provided by a parent or caretaker for the purpose of establishing selected factors of nonfinancial eligibility.

Self-declaration—A written statement provided by the parent or caretaker for the purpose of establishing financial or nonfinancial eligibility for a period of time not to exceed 30 calendar days.

Self-employment—Operating one's own business, trade or profession for profit.

Subsidized child care—Child care service paid for in part with State or Federal funds.

Subsidy suspension—A temporary lapse of subsidized child care that does not affect the family's eligibility status.

TANF—Temporary Assistance for Needy Families Program—

(i) A Federal nonentitlement program under sections 401—419 of the Social Security Act (42 U.S.C.A. §§ 601—

619) that provides cash assistance to families including dependent children and an adult.

(ii) The term includes extended TANF benefits that are received beyond the 5-year TANF period.

Tiered-reimbursement—An amount the Department sets and adds to a provider's payment rate if the provider meets additional quality standards, based on the level of quality the provider maintains and the amount of time the child receives care from the provider in a day.

Training—

(i) Instruction that provides the skills or qualifications necessary for a specific vocation or field of employment.

(ii) The term includes adult basic education, English as a second language, a 2-year or 4-year postsecondary degree program, an internship, clinical placement, apprenticeship, lab work and field work required by the training institution.

Verification—

(i) The process of confirming information needed to determine eligibility for subsidized child care.

(ii) The term includes documentary evidence or information obtained through collateral contacts, self-certification and self-declaration.

Waiting list—A record maintained by the eligibility agency of the names of families and their children determined eligible to receive subsidized child care, but for whom funding is not currently available.

Work—Employment or self-employment.

§ 3042.4. Nondiscrimination.

(a) An eligibility agency may not discriminate against applicants for or recipients of Federal or State subsidized funds on the basis of age, race, sex, color, religious creed, national or ethnic origin, ancestry, sexual orientation, gender identity, or physical or mental disability.

(b) An eligibility agency shall offer child care subsidy within the provisions of applicable civil rights laws and regulations, including the following:

(1) The Pennsylvania Human Relations Act (43 P.S. §§ 951—963).

(2) The Age Discrimination Act of 1975 (42 U.S.C.A. §§ 6101—6107).

(3) Title VI of the Civil Rights Act of 1964 (42 U.S.C.A. §§ 2000d—2000d-4a).

(4) Title VII of the Civil Rights Act of 1964 (42 U.S.C.A. §§ 2000e—2000e-15).

(5) Section 504 of the Rehabilitation Act of 1973 (29 U.S.C.A. § 794).

(6) The Americans with Disabilities Act of 1990 (42 U.S.C.A. §§ 12101—12213).

GENERAL BENEFITS

§ 3042.11. Provision of subsidized child care.

(a) Subsidized child care is provided for a child whose family meets financial and nonfinancial eligibility requirements.

(b) Subsidized child care is available to an otherwise eligible child who is under 13 years of age.

(c) Subsidized child care will continue until the eligibility agency completes the family's next scheduled annual redetermination when a child turns 13 years of age between redeterminations.

(d) Subsidized child care is available to an otherwise eligible child who is 13 years of age or older but under 19 years of age and who is incapable of self-care.

(e) A former TANF family is eligible for a child care subsidy under this chapter as specified in §§ 3042.111—3042.122 regarding former TANF families.

(f) The Department, through the Department's contract with the eligibility agency, will direct funding for various populations, including individuals who formerly received TANF benefits and foster children.

§ 3042.12. Parent choice.

A family that is eligible for subsidized child care shall have the right to choose care from a provider that agrees to comply with the Department's standards for provider participation. Providers eligible to participate include:

(1) A child care center certified under Chapter 3270 (relating to child day care centers).

(2) A group child care home certified under Chapter 3280 (relating to group child day care homes).

(3) A family child care home certified under Chapter 3290 (relating to family child day care homes).

(4) A grandparent, great-grandparent, aunt, uncle or sibling of the child who is 18 years of age or older and does not reside within the same household as the child.

§ 3042.13. Subsidy benefits.

A subsidy-eligible family may receive child care during the hours that the child needs care if the parent or caretaker:

(1) Works or attends education or training, including travel between the parent's or caretaker's work, education or training and the child care facility.

(2) Requires uninterrupted sleep time following the completion of an overnight work shift.

§ 3042.14. Payment of provider charges.

(a) A provider participating in the subsidized child care program is eligible to receive payment from the eligibility agency for services provided to a subsidy-eligible child.

(b) The eligibility agency may not pay child care costs that exceed the maximum child care allowance minus the family co-payment for the type of care the child received from the provider, except when the Department provides tiered-reimbursement to providers that are eligible based on their participation in the Department's Quality Rating and Improvement System.

(c) The Department may provide tiered-reimbursement based on the availability of funding.

(d) If a parent or caretaker selects a provider whose published rate exceeds the Department's payment rate, the provider may charge the parent or caretaker the difference between these two amounts, in addition to the weekly co-payment.

(e) A change in a parent's or caretaker's need for child care and the resulting adjustment in the amount of payment to the provider shall begin on the date the parent or caretaker reports the change or on the date the change begins, whichever is later.

(f) When additional funding becomes available, the Department may direct any additional funding to providers that offer child care services during non-traditional hours.

(g) The eligibility agency will not make retroactive payments for child care costs incurred more than 30 days

prior to the issuance of an enrollment authorization, with the exception of a former TANF family as specified in § 3042.119 (relating to retroactive payment for former TANF families).

(h) The Department will not permit new subsidy enrollments at a provider for whom the Department has issued a revocation or refusal to renew.

§ 3042.15. Subsidy limitations.

(a) A family in which a parent or caretaker is receiving funds from the TANF cash assistance program is not eligible for subsidized child care under this chapter.

(b) Subsidized child care may not be used as a substitute for a publicly-funded educational program, such as kindergarten or a specialized treatment program. At the parent's or caretaker's request, a subsidy-eligible, kindergarten-age child is permitted 1 additional school year to be enrolled in kindergarten.

(c) If a parent or caretaker is the operator of a child care center, group child care home or family child care home as specified in Chapter 3270, Chapter 3280 or Chapter 3290 (relating to child day care centers; group child day care homes; and family child day care homes), and if space is available to enroll the parent's or caretaker's child at the facility operated by the parent or caretaker, that child is not eligible to receive subsidized child care.

(d) If a parent or caretaker is the operator of a home that is exempt from certification under section 1001 of the Human Services Code (62 P.S. § 1001), and if space is available to enroll the parent's or caretaker's child at the facility operated by the parent or caretaker, that child is not eligible to receive subsidized child care.

(e) A child is ineligible for subsidized child care if not enrolled with an eligible child care provider within 30 calendar days following the date the eligibility agency notifies the parent or caretaker that funding is available to enroll the child. Exceptions may apply with Departmental approval.

§ 3042.16. Prohibition of additional conditions and charges.

The eligibility agency may not:

(1) Impose eligibility conditions other than conditions listed in this chapter.

(2) Require the parent or caretaker to select a particular provider or combination of providers as a condition of eligibility.

§ 3042.17. Attendance.

(a) When the parent or caretaker enrolls a child in subsidized child care, the parent or caretaker shall specify, in writing to the eligibility agency, the days for which the parent or caretaker requested child care.

(b) A child must attend child care at the provider on all days for which the parent or caretaker requested child care as specified in § 3042.13 (relating to subsidy benefits), unless the provisions specified in § 3042.20 (relating to subsidy suspension) apply.

§ 3042.18. Absence.

(a) Upon notification from the provider that a child has been absent more than 5 consecutive days for which the child is scheduled to attend child care, the eligibility agency shall send the parent or caretaker a notice confirming the suspension of the child's enrollment and payment to the provider.

(b) Upon notification from a parent or caretaker that a child has been or will be absent more than 5 consecutive days for which the child is scheduled to attend child care, the eligibility agency shall send the parent or caretaker a notice confirming the suspension of the child's enrollment and payment to the provider.

(c) The notice shall inform the parent or caretaker of the following:

(1) The responsibility of the parent or caretaker to report to the eligibility agency the date of the child's return to care.

(2) Payment shall resume on the date the child returns to care.

(d) If a child's absences exceed 40 total enrollment days in the State's fiscal year, the parent or caretaker is responsible to pay to the provider the provider's verified published daily rate for each day of absence starting with the 41st day of absence. A child is considered absent only once during an enrollment day. Suspended days of service as specified in § 3042.20 (relating to subsidy suspension) are not considered days of absence.

§ 3042.19. Subsidy continuation.

(a) A family's eligibility and payment for subsidized child care continues during a break in or following the loss of work, education or training for the remainder of the child's current 12-month eligibility period.

(b) A child's eligibility and payment for subsidized child care continues for the remainder of the child's current 12-month eligibility period when there is a change in the child's primary parent or caretaker. The substitute caretaker must meet only the requirement that the family's annual income does not exceed 85% of the SMI.

(c) Subsidized child care will continue at the same level until the family's next scheduled annual redetermination in the following circumstances, unless the parent or caretaker requests the eligibility agency suspend care:

(1) A parent or caretaker has a break in work, education or training.

(2) A parent or caretaker experiences a decrease in work, education or training hours.

(3) A parent or caretaker experiences the onset of a disability.

(4) A parent or caretaker is on maternity or family leave, as defined under the Family and Medical Leave Act of 1993 (29 U.S.C.A. §§ 2601—2654).

§ 3042.20. Subsidy suspension.

(a) The eligibility agency shall suspend subsidy if a child is unable to attend child care for more than 5 consecutive days for which the child is scheduled to attend.

(b) At the parent's or caretaker's request, the eligibility agency shall suspend subsidy for a child who is expected to be absent more than 5 consecutive days.

(c) The eligibility agency shall terminate subsidy for excessive unexplained absences after the subsidy has been suspended for a minimum of 60 consecutive days and the eligibility agency's repeated attempts to contact the parent or caretaker regarding the child's absences are unsuccessful, and following proper notification to the family as specified in § 3042.155 (relating to notice of adverse action).

§ 3042.21. Subsidy disruption.

Subsidy to a child may be disrupted if the eligibility agency cannot continue to subsidize the number of children enrolled in subsidized child care due to insufficient State or Federal funding.

(1) Subsidy for children whose family's income is at the highest percentage of the FPIG is disrupted first.

(2) A child whose subsidy is disrupted under this subsection is placed on the waiting list according to the date of the initial eligibility for subsidized child care.

ELIGIBILITY REQUIREMENTS

§ 3042.31. Financial eligibility.

(a) At initial application, annual family income may not exceed 200% of the FPIG.

(b) Following an initial determination of eligibility, a family shall remain financially eligible for subsidized child care as long as the family's annual income does not exceed 85% of the SMI.

(c) At redetermination, the family's annual income may not exceed 235% of the FPIG or 85% of the SMI.

(d) The eligibility agency shall inform the parent or caretaker of the annual family income that will exceed 235% of the FPIG or 85% of the SMI and will cause the family to be ineligible for subsidized child care.

(e) A family is ineligible for subsidized child care when the family's assets exceed \$1 million at application and redetermination.

§ 3042.32. Residence.

(a) Family members shall be residents of this Commonwealth.

(b) The parent or caretaker shall apply to the eligibility agency that is responsible for the geographic area that includes the zip code of the family's residence.

(c) A parent or caretaker experiencing domestic violence or homelessness may use an alternate address for receipt of mail or telephone number for receipt of telephone calls.

§ 3042.33. Work, education and training.

(a) The parent or caretaker shall work at least 20 hours per week.

(b) The eligibility agency shall average a parent's or caretaker's work hours in cases where hours of work vary from week to week.

(c) The eligibility agency shall consider a parent or caretaker as meeting the work-hour requirement specified in subsection (a), under the following circumstances:

(1) A parent or caretaker is under 22 years of age and does not have a high school or general educational development diploma, but is enrolled in and attending education on a full-time basis.

(2) A parent or caretaker attends training and works at least 10 hours per week. The time spent in training counts toward the 20-hour-per-week work requirement.

§ 3042.34. Prospective work, education and training.

(a) A family in which a parent or caretaker has prospective work, education or training may be eligible for subsidized child care if the following requirements are met:

(1) The work, education or training will begin no later than 30 calendar days following the date of application.

(2) Verification of prospective work, education or training is provided as specified in § 3042.67 (relating to verification of work, education and training).

(b) Subsidized child care may not begin until the parent or caretaker begins work, education or training.

(c) The parent or caretaker shall notify the eligibility agency of the actual amount of income no later than 10 calendar days after receiving the first income for work.

§ 3042.35. Immunization.

(a) A child receiving subsidized child care shall be up-to-date with immunizations as recommended by the American Academy of Pediatrics. For facilities subject to certification by the Department, immunizations shall be provided as specified in §§ 3270.131, 3280.131 and 3290.131 (relating to health information). The eligibility agency shall grant exemption from the immunization requirement under one of the following circumstances:

(1) A child's parent or caretaker objects to immunizations on religious grounds.

(2) A parent or caretaker informs the eligibility agency that a child's medical condition contraindicates immunization.

(b) If an otherwise eligible child is not up-to-date with immunizations and not exempt from immunization, the eligibility agency shall authorize the family for subsidy and give the parent or caretaker 90 calendar days to obtain immunizations for the child and self-certify that the child is up-to-date with immunizations or that the child is exempt from the immunization requirement.

§ 3042.36. Citizenship.

A child receiving subsidized child care shall be a United States citizen or an alien lawfully admitted for permanent residence or otherwise lawfully and permanently residing in the United States.

§ 3042.37. Eligibility of households including a parent or caretaker with a disability.

(a) Following the determination of eligibility for subsidized child care, a single parent or caretaker who meets all of the following conditions is excused from the work, education and training requirements until the family's next scheduled annual redetermination:

(1) Experiences the onset of a disability that is verified as specified in § 3042.70 (relating to verification of inability to work due to a disability).

(2) Is unable to continue work, education or training due to the disability or the need to attend treatment for the disability.

(b) A two-parent or two-caretaker family may be eligible for subsidized child care if all of the following conditions are met:

(1) One parent or caretaker is working.

(2) The parent or caretaker that is not working has a disability that is verified as specified in § 3042.70 at the time of application, or at the time the parent or caretaker becomes disabled and at each subsequent redetermination.

(3) The parent or caretaker with the disability is unable to work or participate in education or training and is unable to care for the child for whom the family

requested subsidy, or has a need to attend treatment for the disability and is unable to care for the child.

(4) There is a court order or safety plan issued by a children and youth agency that prohibits the other parent or caretaker from caring for the child for whom the family requested subsidy.

DETERMINING FAMILY SIZE AND INCOME

§ 3042.41. Family size.

(a) Individuals included in the definition of family as specified in § 3042.3 (relating to definitions) shall be counted when determining family size.

(b) A foster child may be counted as a family of one or may be included in a family as defined in this chapter.

§ 3042.42. Income counted.

The eligibility agency shall include the income of the following family members when determining financial eligibility:

(1) The parent or caretaker of the child for whom subsidy is sought, excluding a teenage parent's earned income.

(2) A parent's or caretaker's spouse.

(3) Children for whom the parent or caretaker receives unearned income.

§ 3042.43. Income adjustment.

To determine adjusted family income, the eligibility agency shall:

(1) Determine gross income as specified in Appendix A, Part I (relating to income to be included, deducted and excluded in determining gross monthly income) for each family member listed in § 3042.42 (relating to income counted).

(2) Estimate monthly income from each income source in accordance with § 3042.44 (relating to estimating income).

(3) Convert weekly, biweekly, semimonthly and other pay periods to gross monthly amounts using the Conversion Table in Appendix A, Part I.

(4) Calculate the total gross monthly income.

(5) Determine the stepparent deduction as specified in Appendix C (relating to stepparent deduction chart).

(6) Determine other allowable deductions listed in Appendix A, Part II (relating to income to be included, deducted and excluded in determining gross monthly income) for each source of income.

(7) Determine adjusted family income by subtracting the total monthly deductions specified in paragraphs (5) and (6) from the total gross monthly income specified in paragraph (4).

(8) Multiply adjusted family income by 12 to determine annual family income.

§ 3042.44. Estimating income.

(a) The eligibility agency shall use its best estimate of monthly income based upon circumstances at the time of application or redetermination as specified in Appendix A, Part I (relating to income to be included, deducted and excluded in determining gross monthly income) for the table used to convert weekly, biweekly, semimonthly and other pay periods to monthly amounts.

(b) For parents or caretakers who are working and have received pay at the time they apply for subsidized

child care, the eligibility agency shall estimate income based upon verified, actual amounts already received by the family prior to application or redetermination.

(c) The eligibility agency shall adjust its estimate of monthly income to reflect recent or anticipated changes and unusual circumstances that are not expected to recur, such as overtime not likely to continue.

(d) When an applicant anticipates starting work within the next 30 days or has not yet received a first paycheck, income eligibility is established based on verified anticipated income.

ELIGIBILITY DETERMINATION

§ 3042.51. Application.

(a) The eligibility agency shall make applications for subsidized child care available to any person upon request.

(b) A parent or caretaker may file a signed application for subsidized child care under this chapter, including an electronically-signed, online application, on any day and at any time.

(c) A parent or caretaker may submit an application by mail, hand-delivery, facsimile or electronically.

§ 3042.52. Initial determination of eligibility.

(a) The eligibility agency shall stamp the date and time of receipt on the signed application on the same day the eligibility agency receives the application by mail, hand-delivery, facsimile or electronically.

(b) The eligibility agency shall determine a family's eligibility and authorize payment for subsidized child care no later than 10 calendar days following verification of all factors of eligibility. The eligibility agency may not delay a determination of eligibility beyond 30 calendar days following receipt of a signed application from the parent or caretaker.

(c) The eligibility agency shall determine a family eligible retroactive to the date the family submitted a signed application if the eligibility agency has received all information necessary to complete the application and the verification provided by the parent or caretaker establishes eligibility.

§ 3042.53. Effective date of coverage.

(a) If the eligibility agency determines a family eligible for subsidized child care and if funding is available, coverage of child care costs is retroactive to the date the family submitted a signed application.

(b) If the eligibility agency places a child on a waiting list following the determination of eligibility, coverage of child care costs must begin on the date funding is available.

§ 3042.54. Notification of eligibility status and availability of funding.

(a) The eligibility agency shall notify the parent or caretaker of the family's eligibility status within 30 calendar days of receiving a signed application.

(b) If the eligibility agency determines a family eligible for subsidized child care, the eligibility agency shall notify the family's child care provider when funding becomes available to enroll the child.

§ 3042.55. Period of eligibility.

A family receiving subsidy remains eligible until determined ineligible.

§ 3042.56. Face-to-face meeting.

(a) If the eligibility agency determines a family eligible for subsidized child care and if funding is available, the parent or caretaker shall attend a face-to-face meeting with the eligibility agency no later than 30 calendar days following the date the eligibility agency notifies the family of eligibility for subsidized child care.

(b) If the eligibility agency determines a family eligible for subsidized child care and if funding is not available, the parent or caretaker shall attend a face-to-face meeting with the eligibility agency no later than 30 calendar days following the date the first child from a family is enrolled in subsidized child care.

(c) The eligibility agency shall accommodate the parent's or caretaker's work hours in scheduling the meeting.

(d) The eligibility agency may extend the 30-day time frame for the face-to-face meeting if, on or before the 30th calendar day, the parent or caretaker claims hardship due to conflicts with the parent's or caretaker's working hours, transportation problems, or illness of the parent or caretaker or another family member. When the parent or caretaker claims hardship, the eligibility agency may grant an additional 30 days from the date the hardship is claimed for the meeting.

(e) The eligibility agency may substitute a telephone contact for a face-to-face meeting if a face-to-face meeting cannot be scheduled without the parent or caretaker experiencing a hardship.

(f) The eligibility agency may waive the requirement for the face-to-face meeting if the parent or caretaker has completed a face-to-face meeting with the eligibility agency within the previous 12 months.

§ 3042.57. Waiting list.

(a) If funds are not available to enroll a child following determination of the family's eligibility for subsidy, the eligibility agency shall place an eligible child on a waiting list on a first-come, first-served basis.

(b) If a parent or caretaker requests subsidized child care for an additional child following the date the family was initially determined eligible for subsidized child care, the eligibility agency shall place the additional child on the waiting list according to the date and time that the parent or caretaker requests care for the additional child.

(c) A child is ineligible for subsidized child care if not enrolled with an eligible child care provider within 30 calendar days following the date the eligibility agency notifies the parent or caretaker that funding is available to enroll the child. Exceptions may apply with Departmental approval. These exceptions may include instances with circumstances that are beyond a family's control, such as, returning to work following maternity leave or not being able to enroll a child in care until a spot opens at the only child care facility in the area.

SELF-CERTIFICATION AND VERIFICATION

§ 3042.61. General verification requirements.

(a) The parent or caretaker shall be the primary source of verification in establishing and maintaining eligibility for subsidized child care.

(b) The eligibility agency shall assist parents and caretakers in obtaining verification, including making a collateral contact.

(c) The eligibility agency may not impose requirements for verification beyond the requirements of this chapter.

(d) At the time of application for subsidized child care, the eligibility agency shall obtain consent from the parent or caretaker and the parent's or caretaker's spouse permitting the eligibility agency to obtain verification of eligibility information.

(e) The eligibility agency shall retain the signed consent in the family's file.

(f) The consent shall remain in effect for as long as the family receives subsidy.

(g) The eligibility agency may not deny or terminate subsidy to a family when the parent or caretaker has cooperated in the verification process and needed verification is pending or cannot be obtained due to circumstances beyond the parent's or caretaker's control.

(h) The eligibility agency may not require a parent or caretaker to re-verify information unless the eligibility agency has information that indicates the subsidy status of the family has changed.

§ 3042.62. Collateral contact.

(a) The eligibility agency shall make a collateral contact on behalf of the parent or caretaker.

(b) The eligibility agency shall obtain from the parent or caretaker a list of sources of reliable collateral contact information.

(c) The eligibility agency shall cooperate with a source who acts as a collateral contact.

(d) Sources of reliable collateral contact information may include the following:

- (1) Public records, such as domestic relations or other courthouse records.
- (2) A school teacher or principal.
- (3) A regulated child care provider.
- (4) A health care professional.
- (5) A social service worker or counselor.
- (6) A religious professional.
- (7) An attorney.
- (8) Any other third party with knowledge about a fact or circumstance bearing on eligibility.

(e) The eligibility agency may not contact an alleged abuser or former abuser in a domestic violence situation.

§ 3042.63. Self-certification.

(a) The eligibility agency shall inform the parent or caretaker in writing that self-certification is made subject to 18 Pa.C.S. § 4904 (relating to unsworn falsification to authorities).

(b) The eligibility agency shall accept the statement of the parent or caretaker as sufficient proof of the following eligibility factors:

- (1) Age of the child.
- (2) Inclusion in the family composition of a child who is 18 years of age or older but under 22 years of age and meets the definition of family set forth in § 3042.3 (relating to definitions).
- (3) Citizenship or immigration status.
- (4) Immunization status or exemption from the immunization requirement.
- (5) Days and hours for which the child needs care.

(6) Status of an individual who formerly received TANF as specified in § 3042.115(1) (relating to reporting requirements for former TANF families).

(7) Face-to-face time frame extension or telephone contact based on hardship as specified in § 3042.56(d)—(f) (relating to face-to-face meeting).

§ 3042.64. Self-declaration.

(a) If attempts to verify eligibility by documentary evidence or collateral contact are unsuccessful, the eligibility agency shall proceed without delay to determine the family's eligibility based upon a self-certification as specified in § 3042.63 (relating to self-certification) or by written self-declaration by the parent or caretaker.

(b) The eligibility agency shall instruct the parent or caretaker that a written self-declaration is made subject to 18 Pa.C.S. § 4904 (relating to unsworn falsification to authorities).

(c) The eligibility agency shall accept a parent's or caretaker's self-declaration statement, unless evidence contradicts the statement.

(d) If a parent or caretaker uses self-declaration as verification, the eligibility agency shall require the parent or caretaker to provide another form of acceptable verification no later than 30 calendar days following the date the written self-declaration is accepted by the eligibility agency, unless otherwise specified in this chapter.

§ 3042.65. Verification of income.

(a) Acceptable verification of earned income from employment includes one of the following:

- (1) Pay stubs reflecting earnings for 4 weeks in the most recent 6-week period, the Department's employment verification form reflecting actual or anticipated earnings, the Internal Revenue Service form used for reporting tips, an employer statement of anticipated earnings and hours, or other document that establishes the parent's or caretaker's earnings or anticipated earnings from employment.
- (2) Another document that establishes income from work.
- (3) The Department's cash verification form.
- (4) A collateral contact as specified in § 3042.62 (relating to collateral contact).
- (5) A written self-declaration by the parent or caretaker as specified in § 3042.64 (relating to self-declaration).

(b) Acceptable verification of income from self-employment includes:

- (1) Tax returns, including schedules related to self-employment, filed for the preceding Federal tax year and which document profit for that year.
- (2) The Department's self-employment verification form that includes a statement of gross earnings, minus allowable cost of doing business, and that shows a profit.

(c) Acceptable verification of unearned income includes one of the following:

- (1) A copy of a current benefit check, an award letter that designates the amount of a grant or benefit, such as a letter from the Social Security Administration stating the amount of the Social Security benefit, a bank statement, a court order, or other document or database report that establishes the amount of unearned income.
- (2) A collateral contact as specified in § 3042.62.

(3) A written self-declaration by the parent or caretaker as specified in § 3042.64.

(d) Acceptable verification of the amount of support received or paid by the family includes one of the following:

(1) Information from the Pennsylvania Child Support Enforcement System.

(2) Information from a domestic relations office.

(3) Court order.

(4) Pay stub.

(5) Written statement by the noncustodial parent or the noncustodial parent's legal representative.

(6) A copy of a current benefit check that designates the amount of support.

(7) Collateral contact as specified in § 3042.62.

(8) A written self-declaration by the parent or caretaker as specified in § 3042.64.

§ 3042.66. Verification of residence.

(a) The parent or caretaker shall submit verification of residence at the time of application.

(b) Acceptable verification of residence includes any of the following:

(1) Mail received by the parent or caretaker or a copy of a lease, utility bill, deed, driver's license, rental agreement or other document establishing residence.

(2) A collateral contact as specified in § 3042.62 (relating to collateral contact).

(3) A written self-declaration by the parent or caretaker as specified in § 3042.64 (relating to self-declaration).

(c) The parent or caretaker shall submit verification of residence at the time of redetermination if the parent or caretaker reported a change of address.

§ 3042.67. Verification of work, education or training.

Acceptable verification of the number of hours of work, education, training or enrollment in education or training includes one of the following:

(1) A document provided by the parent or caretaker as verification of earned or anticipated earned income, if this verification indicates or can be used to compute the number of hours the parent or caretaker worked, is normally scheduled to work or, in cases when hours vary, the average number of hours worked.

(2) A copy of a work schedule signed by the employer.

(3) A copy of the class or training schedule from an education or training representative.

(4) Another document that establishes the number of hours of work or anticipated hours of work, education or training.

(5) A collateral contact as specified in § 3042.62 (relating to collateral contact).

(6) A written self-declaration by the parent or caretaker that indicates the parent or caretaker works or will work at least 20 hours per week as specified in § 3042.64 (relating to self-declaration).

§ 3042.68. Verification of circumstances relating to a decrease in co-payment.

Acceptable verification of circumstances relating to a decrease in co-payment includes any of the following:

(1) Verification of a decrease in income as specified in § 3042.65 (relating to verification of income).

(2) Verification of a change in family size and composition as specified in § 3042.71 (relating to verification of family size).

(3) Verification of maternity and family leave as indicated by one of the following:

(i) A birth certificate.

(ii) The Department's medical assessment form.

(iii) A medical record or a written statement from a physician.

(iv) A written statement or other documentation completed by a licensed physician that describes the inability to work or participate in education or training and includes a date of anticipated return to work.

(v) A written statement from the employer or an education or training representative.

(vi) A collateral contact as specified in § 3042.62 (relating to collateral contact).

(vii) A written self-declaration by the parent or caretaker as specified in § 3042.64 (relating to self-declaration).

(4) Verification relating to inability to work due to a disability as specified in § 3042.70 (relating to verification of inability to work due to a disability).

§ 3042.69. Verification of identity.

(a) The parent or caretaker shall submit verification of identity at the time of application.

(b) Acceptable verification of identity includes any of the following:

(1) Employer identification card.

(2) Military photo-identification card.

(3) Passport.

(4) Other verifiable photo-identification.

(5) Driver's license with or without a photograph.

(6) State-issued birth certificate.

(7) Certificate of naturalization.

(8) Certificate of United States citizenship.

(9) Alien registration receipt card or permanent resident card.

(10) Valid or expired State driver's learner's permit.

(11) Social Security card.

(12) Marriage license, divorce decree or court order for a name change.

(13) Marriage record that contains the date of birth.

(14) Voter registration card.

(15) A collateral contact as specified in § 3042.62 (relating to collateral contact).

(16) A written self-declaration by the parent or caretaker as specified in § 3042.64 (relating to self-declaration).

(c) The parent or caretaker shall submit verification of identity at the time of redetermination if the eligibility

agency becomes aware of an additional parent or caretaker residing in the household.

§ 3042.70. Verification of inability to work due to a disability.

Acceptable verification of inability to work due to a disability at the time of application or redetermination includes:

(1) In a two-parent or two-caretaker family, verification of the parent's or caretaker's disability shall include an assessment by a physician or psychologist that states the following:

(i) The condition causing the inability to work or to participate in education or training.

(ii) The manner in which the condition causing the disability prevents the parent or caretaker from providing care for the child.

(iii) The date the parent or caretaker is expected to return to work or resume participation in education or training or the date the parent or caretaker will be able to care for the child.

(2) In a two-parent or two-caretaker family, if the parent or caretaker with a disability submits written verification of disability payments from Social Security, Supplemental Security Income (SSI), Worker's Compensation, 100% of Veterans Disability or 100% of another type of work-related disability, that verification shall serve as permanent verification of the parent's or caretaker's inability to work.

§ 3042.71. Verification of family size.

Acceptable verification of family size includes one of the following:

(1) A birth certificate.

(2) A custody order.

(3) A medical record or a written statement from a physician.

(4) A written statement from the parent indicating that the caretaker has care and control of the child for whom subsidized child care is requested.

(5) A school record.

(6) A government or social service agency record.

(7) A collateral contact as specified in § 3042.62 (relating to collateral contact).

(8) A written self-declaration by the parent or caretaker as specified in § 3042.64 (relating to self-declaration).

§ 3042.72. Verification of child's incapability of caring for himself.

Acceptable verification of a child's incapability of caring for himself as specified in § 3042.11(c) (relating to provision of subsidized child care) is documentation by a licensed physician or psychologist.

§ 3042.73. Verification of care and control.

Acceptable verification of care and control includes one of the following:

(1) A school record.

(2) A medical record or a written statement from a physician.

(3) A social service record.

(4) A religious record.

(5) A domestic relations office support order.

(6) A court order.

(7) A rental or lease agreement.

(8) A notarized written statement from the parent or caretaker.

(9) A collateral contact as specified in § 3042.62 (relating to collateral contact).

(10) A written self-declaration by the parent or caretaker as specified in § 3042.64 (relating to self-declaration).

§ 3042.74. Verification of foster child status.

(a) Acceptable verification of foster child status includes one of the following:

(1) A statement from a children and youth agency.

(2) A record from a government or social service agency.

(b) Verification of foster child status must be verified at application, redetermination or upon adding the child to the family composition.

ELIGIBILITY AGENCY RESPONSIBILITIES

§ 3042.81. Eligibility agency.

(a) The eligibility agency shall manage the subsidized child care program in part of a county, a single county or several counties.

(b) The eligibility agency may be either a prime contractor or a subcontractor designated in a prime contract.

§ 3042.82. Eligibility determination.

(a) The eligibility agency shall determine eligibility for subsidized child care as specified in this chapter.

(b) The eligibility agency may not impose eligibility conditions other than the conditions listed in this chapter.

(c) The eligibility agency may not require the parent or caretaker to select a particular provider or combination of providers as a condition of eligibility.

§ 3042.83. Confidentiality.

(a) The eligibility agency and its employees shall keep confidential the information in the family file and use that information only for purposes directly connected to the administration of their duties.

(b) Agents of the United States, the Commonwealth and the Department who are responsible for eligibility review, evaluation or audit functions shall have access to, and the right to the use and disclosure of, information on applicants or recipients of subsidized child care. This use and disclosure is confined to the agent's responsibility to carry out review, evaluation or audit functions.

(c) Disclosure of information beyond the scope of review, evaluation or audit functions performed by the agents requires the parent's or caretaker's informed and written consent.

(d) Information in the family file may be disclosed to the local CAO when necessary to ensure that funds are authorized appropriately.

(e) The eligibility agency shall ensure the confidentiality of an individual who files an appeal or complaint about a family's receipt of subsidized child care for a child.

§ 3042.84. Family file.

(a) An eligibility agency shall establish and maintain a separate file for the family of each parent or caretaker who applies for subsidized child care.

(b) The family file shall contain documents pertaining to eligibility determination, redetermination, subsidized child care authorization, co-payment agreements and copies of written notices required by this chapter.

(c) A parent or caretaker or an authorized representative has a right to examine the family file.

§ 3042.85. Record retention.

(a) An eligibility agency shall retain paper or electronic family files, completed application forms, written notices, books, records and other fiscal and administrative documents pertaining to subsidized child care.

(b) An eligibility agency shall maintain records for at least 6 years from the end of the fiscal year in which subsidized child care has been provided or until an audit or litigation is resolved.

(c) The fiscal year is a period of time beginning July 1 of any calendar year and ending June 30 of the following calendar year.

§ 3042.86. Processing reported changes.

(a) A parent or caretaker may report a change in circumstances whenever a change occurs.

(b) A parent or caretaker shall report income in excess of 85% of the SMI no later than 10 calendar days following the date of the change.

(c) If the parent or caretaker reports a change that results in the family or a child in the family becoming ineligible for subsidy, the eligibility agency shall take the necessary steps to terminate the subsidy with proper notification to the family as specified in § 3042.155 (relating to notice of adverse action).

(d) If the parent or caretaker reports a change that may result in a decrease in the family co-payment, the eligibility agency shall review the change and decrease the co-payment as specified in § 3042.94 (relating to parent or caretaker co-payment requirements).

(e) If the parent or caretaker fails to report a change in the child's provider, the child remains eligible. The eligibility agency may not make retroactive payment more than 30 calendar days prior to the date the parent or caretaker reported the change, except for a former TANF family as specified in § 3042.119 (relating to retroactive payment for former TANF families).

§ 3042.87. Voluntary request to terminate subsidized child care.

(a) A parent or caretaker may request the eligibility agency to terminate subsidy.

(b) Upon receipt of a request to terminate subsidy, the eligibility agency shall take steps to terminate the family's eligibility.

(c) The eligibility agency shall notify the parent or caretaker as specified in § 3042.156 (relating to notice confirming voluntary withdrawal).

§ 3042.88. Child abuse reporting.

The eligibility agency shall immediately report suspected child abuse in accordance with the Child Protective Services Law (23 Pa.C.S. §§ 6301—6387) and Chapter 3490 (relating to protective services).

CO-PAYMENT AND PAYMENT BY THE DEPARTMENT**§ 3042.91. General co-payment requirements.**

(a) The eligibility agency shall determine the amount of the parent's or caretaker's co-payment during the eligibility process based on the parent's or caretaker's actual or verified anticipated income and family size.

(b) The eligibility agency will set the co-payment at an initial determination of eligibility for subsidized child care and reestablish it at each successive redetermination of eligibility.

(c) The co-payment covers each child in the family who is receiving subsidized child care.

(d) The co-payment includes each day of the week for which the family establishes a need for child care.

(e) The co-payment is due on the first day of the service week and each week thereafter, regardless of the day the parent or caretaker enrolls the child.

§ 3042.92. Department's payment.

(a) The payment rate is the daily amount paid to a child care provider for services delivered to a child who is eligible for subsidized child care.

(b) If the co-payment does not exceed the payment rate for care, the difference between the payment rate and the weekly co-payment is the Department's payment for subsidized child care.

(c) If the Department's weekly payment to the provider is less than \$5, the family is not eligible for subsidized child care with that provider.

§ 3042.93. Adjusted co-payment for prospective work.

(a) Upon notification by the parent or caretaker of receipt of payment for employment, the eligibility agency shall:

(1) Adjust the family co-payment, if applicable, no later than 20 calendar days following the date the parent or caretaker reports the receipt of payment from employment.

(2) Provide notice to the parent or caretaker of the planned change in the co-payment.

(b) The parent or caretaker shall begin paying the adjusted co-payment starting the first day of the service week following the date the written notice is postmarked or hand-delivered to the parent or caretaker by the eligibility agency.

(c) A single parent or caretaker who applies for subsidized child care and who reports prospective work is not required to pay a co-payment until the parent or caretaker receives income from work.

§ 3042.94. Parent or caretaker co-payment requirements.

(a) If the co-payment is decreased as the result of a parent or caretaker voluntarily reporting a change or as the result of a redetermination, the parent or caretaker shall begin paying the reduced co-payment on the first day of the service week following the date the parent or caretaker reported a change or the date the redetermination was completed.

(b) If the co-payment is increased as the result of a redetermination, the parent or caretaker shall begin paying the increased co-payment on the first service day of the week following the expiration of the notification

period specified in § 3042.151(a) (relating to general notification requirements) advising the parent or caretaker of the co-payment increase.

(c) The co-payment is due on the first day of the service week and each week thereafter, regardless of the day the parent or caretaker enrolls the child.

§ 3042.95. Delinquent co-payment.

(a) A co-payment is delinquent if it is not paid by the last day of the service week.

(b) On the day the provider reports the co-payment is delinquent, the eligibility agency shall notify the parent or caretaker in writing that action will be taken to terminate subsidy for the child.

(c) If a co-payment is delinquent, the eligibility agency will apply the first payment paid during a week to the current week's co-payment. The eligibility agency will apply subsequent payments during a week to the delinquent co-payment.

(d) To maintain eligibility for subsidized child care when a parent or caretaker incurs a co-payment delinquency, the parent or caretaker shall pay all of the following prior to the expiration of the notification period:

- (1) The current weekly co-payment.
- (2) The delinquent co-payment.

(3) The amount of any additional delinquencies accumulated during the notification period.

§ 3042.96. Eligibility agency responsibilities regarding co-payment.

(a) The eligibility agency shall generate notices based on delinquent co-payments.

(b) The eligibility agency shall send the provider a copy of each notice issued to a parent or caretaker whose child is enrolled with the provider.

(c) When a co-payment is reported to the eligibility agency as delinquent, the eligibility agency shall mail a notice to the parent or caretaker. The notice must state that service will be terminated on a date set forth on the notice, which is the first day after 10 calendar days following the date of the written notice, unless the delinquent co-payment is paid by that date.

(d) A family whose subsidy is terminated for failure to make required co-payments may not be reauthorized for subsidy until all outstanding co-payments have been paid in full as specified in § 3042.95(d) (regarding to delinquent co-payment).

(e) The eligibility agency shall retain a copy of the termination notice.

(f) The eligibility agency shall distribute, to each parent or caretaker who applies for subsidized child care, a handbook of parent's rights and responsibilities in the subsidized child care program provided by the Department.

§ 3042.97. Use of the Federal Poverty Income Guidelines and State Median Income.

(a) The FPIG are used to determine the income limits and co-payments for subsidized child care.

(b) Following annual publication of the FPIG, the Department will publish an updated co-payment chart in Appendix B (relating to co-payment chart) through a notice in the *Pennsylvania Bulletin*.

(c) The eligibility agency shall inform each parent or caretaker of the dollar amount that is equivalent to 235% of FPIG or 85% of the SMI.

(d) The eligibility agency shall explain that 235% of FPIG and the specific dollar figure are the highest annual income amounts permitted at the time of redetermination.

(e) A family is ineligible at any time if its annual income exceeds 85% of the SMI.

§ 3042.98. Co-payment determination.

(a) The eligibility agency shall determine the family co-payment based on the following:

(1) The family size and family income as specified in §§ 3042.41—3042.44 regarding determining family size and income.

(2) The co-payment is at least \$5, unless waived as specified in §§ 3042.34(a), 3042.141(d)(2) and 3042.142(c)(2) (regarding to prospective work, education and training; domestic and other violence; and homelessness).

(3) The family's annual co-payment may not exceed 11% of the family's annual income.

(4) If the family's annual income is 100% of FPIG or less, the annual co-payment may not exceed 8% of the family's annual income.

(b) The eligibility agency shall determine the co-payment by using the co-payment chart in Appendix B (relating to co-payment chart).

§ 3042.99. Co-payment exceeding monthly payment for care.

(a) If the co-payments for 1 month are equal to or exceed the monthly payment for care, the family is not eligible for subsidized child care with that provider. The family must enroll the child or children with another eligible provider as specified in § 3042.12 (relating to parent choice).

(b) If the co-payments for 1 month are equal to or exceed the monthly payment for care because other children in the family are currently on the waiting list, the family may choose to suspend the child's care with that provider until funding becomes available to enroll other children in the family in care.

ELIGIBILITY REDETERMINATION

§ 3042.101. Eligibility redetermination.

(a) The eligibility agency shall complete a redetermination of eligibility no less than every 12 months and establish the family's next redetermination date.

(b) Prior to the redetermination, the eligibility agency shall do the following:

(1) Provide the parent or caretaker with the Department's form listing the following information last reported for each parent or caretaker or child in the family:

- (i) Earned income.
- (ii) Unearned income.
- (iii) Hours of work, education or training.
- (iv) Family composition.
- (v) Address.

(2) Request that the parent or caretaker verify the family's current income.

(3) Verify the following factors only if the parent or caretaker reports a change:

- (i) Work, education or training.
- (ii) The number of hours of work, education or training.
- (iii) Family composition.
- (iv) Address.

(c) The parent or caretaker's annual income must meet the requirements set forth in § 3042.31(c) (relating to financial eligibility).

§ 3042.102. Procedures for redetermination.

(a) No earlier than 6 weeks prior to redetermination, the eligibility agency shall send the family a form that lists the factors that will be reviewed for the redetermination of eligibility and explain the verification that will be needed to complete the redetermination.

(b) If the parent or caretaker submits only some of the required verification elements prior to the redetermination, the eligibility agency shall request in writing that the parent or caretaker submit the additional verification no later than the family's redetermination date.

(c) The eligibility agency shall retain a copy of the notification in the family file.

(d) The eligibility agency shall send a written notice to the parent or caretaker regarding failure to provide required verification only after the family's redetermination date.

(e) The eligibility agency shall require the parent or caretaker to complete, sign, and either mail, hand-deliver, fax or electronically submit the applicable form at each redetermination.

FORMER TANF FAMILIES

§ 3042.111. General provisions for former TANF families.

(a) A family that is no longer eligible for TANF cash assistance benefits or a family that voluntarily left the TANF program and meets the eligibility requirements specified in this chapter may qualify for subsidized child care.

(b) The eligibility agency shall review the information received from the CAO about a parent or caretaker who formerly received TANF benefits.

(c) The eligibility agency shall determine the date TANF benefits ended and establish the 183-day period after eligibility for TANF benefits ends, within which the parent or caretaker may receive child care benefits.

(d) Eligibility for former TANF child care benefits shall begin the day following the date TANF benefits ended and shall continue for 183 consecutive days.

(e) The parent or caretaker may request child care benefits at any time during the 183-day period after eligibility for TANF ended.

(f) The eligibility agency may not place a child on a waiting list if a former TANF parent or caretaker requests subsidized child care for that child any time prior to 184 calendar days after TANF benefits ended.

(g) A family is not eligible for former TANF benefits if a parent or caretaker is currently disqualified from receiving TANF benefits as specified in §§ 255.1(c) and 275.51 (relating to restitution and disqualification policy; and imposing the disqualification).

§ 3042.112. General requirements for former TANF families.

(a) During the 183-day period after eligibility for TANF benefits ended or after a family voluntarily left the TANF program, a parent or caretaker shall meet the following conditions:

(1) A former TANF parent or caretaker who is not transferred to the eligibility agency by the CAO or who applies for subsidized child care during the 183-day period after eligibility for TANF ended shall meet the work requirement as specified in § 3042.33 (relating to work, education and training).

(2) The family's annual income may not exceed 85% SMI.

(3) The parent or caretaker shall select an eligible child care provider as specified in § 3042.12(a) (relating to parent choice).

(4) The parent or caretaker shall make timely payment of the co-payment as specified in § 3042.91 (relating to general co-payment requirements).

(b) A former TANF parent or caretaker who is transferred to the eligibility agency by the CAO or who applies for subsidized child care during the 183-day period after eligibility for TANF ended as specified in subsection (a) shall not be placed on a waiting list.

(c) The eligibility agency shall complete a redetermination of eligibility and establish the family's next redetermination date as specified in § 3042.101(a) (relating to eligibility redetermination).

§ 3042.113. Notification requirements for former TANF families.

(a) If the eligibility agency determines that a parent or caretaker met the requirements in § 3042.112 (relating to general requirements for former TANF families) and was receiving child care on the date TANF benefits ended, the eligibility agency shall notify the parent or caretaker of the family's eligibility status and the date the 183-day former TANF period will expire.

(b) If the eligibility agency determines that a parent or caretaker was not receiving child care or cannot determine whether the parent or caretaker was receiving child care on the date TANF benefits ended, the eligibility agency shall notify the parent or caretaker by letter of the following:

(1) The parent or caretaker may be eligible for child care benefits.

(2) The parent or caretaker may contact the eligibility agency if child care is needed during the 183-day period after TANF benefits ended.

(3) Eligibility for subsidized child care is assured if the minimum requirements specified in § 3042.112(a) are met.

§ 3042.114. Face-to-face requirements for former TANF families.

(a) When the parent or caretaker contacts the eligibility agency within 183 days after TANF benefits end, the eligibility agency shall inform the parent or caretaker of the requirement to attend a face-to-face meeting with the eligibility agency. The face-to-face meeting shall occur no later than 30 calendar days following the date of the letter unless, on or before the 30th day, the parent or caretaker claims hardship. At the time the parent or

caretaker claims hardship, the eligibility agency may grant an additional 30 days from the date the hardship is claimed for the meeting.

(b) When the parent or caretaker contacts the eligibility agency in response to the letter specified in § 3042.113(b) (relating to notification requirements for former TANF families), the eligibility agency shall schedule a face-to-face meeting with the parent or caretaker. The eligibility agency may substitute a telephone contact for a face-to-face meeting if a face-to-face meeting would cause a hardship for the parent or caretaker.

(c) To maintain continuous child care payment from the day following the date TANF benefits ended, the parent or caretaker shall attend a face-to-face meeting or participate in a telephone contact with the eligibility agency as specified in § 3042.115 (relating to reporting requirements for former TANF families).

(d) The eligibility agency may waive the requirement for the face-to-face meeting if the parent or caretaker has completed a face-to-face meeting with the eligibility agency within the previous 12 months.

§ 3042.115. Reporting requirements for former TANF families.

Either at the time of the parent's or caretaker's face-to-face meeting with the eligibility agency and within the 183-day period after TANF benefits ended or at the time of telephone contact by the eligibility agency with the parent or caretaker and within the 183-day period after TANF benefits ended, the eligibility agency shall:

(1) Require the parent or caretaker who contacts the eligibility agency within 60 calendar days following the date TANF benefits ended to self-certify the following information that was electronically transferred by the CAO:

(i) The need for child care to work or attend education or training and the days and hours for which the child needs care.

(ii) The name of the employer, education or training.

(iii) The hours the parent or caretaker works or attends education or training.

(iv) The accuracy of the facts in the TANF transfer information regarding family address, size and income.

(v) Financial eligibility as specified in § 3042.112(a) (relating to general requirements for former TANF families).

(2) Require the parent or caretaker whose information was unavailable or has changed since the time of the electronic transfer to self-declare the information that was unavailable or has changed.

(3) Require the parent or caretaker who does not contact the eligibility agency within 60 calendar days following the date TANF benefits ended to self-declare the following:

(i) The need for child care to work or attend education or training and the days and hours for which the child needs care.

(ii) The name of the employer, education or training.

(iii) The hours the parent or caretaker works or attends education or training.

(iv) The accuracy of the facts in the TANF transfer information regarding family address, size and income.

(v) Financial eligibility as specified in § 3042.112(a).

(4) Advise the parent or caretaker to report income in excess of 85% of the SMI.

(5) The eligibility agency shall require a parent or caretaker to complete a subsidized child care application under the following circumstances:

(i) The parent or caretaker received TANF benefits in another state.

(ii) The CAO did not have sufficient information to electronically transfer to establish a case file.

(6) Advise the parent or caretaker that the eligibility agency shall complete an eligibility determination or redetermination.

(7) Collect information regarding the parent's or caretaker's choice of provider or help the parent or caretaker to locate an eligible provider.

§ 3042.116. Verification of transfer of TANF benefits.

Documentation by the eligibility agency that indicates the date TANF benefits ended within the State or in another state, as specified in § 3042.120(b) (relating to transfer from other states), is acceptable verification of transfer of TANF benefits within the State or from another state.

§ 3042.117. Failure to contact the eligibility agency following transfer.

(a) If a parent or caretaker who was receiving child care on the date TANF benefits ended fails to contact the eligibility agency in response to the letter specified in § 3042.113(a) (relating to notification requirements for former TANF families), the eligibility agency shall contact the parent or caretaker by telephone no later than 31 calendar days following the date of the letter.

(b) When the eligibility agency contacts the parent or caretaker as specified in subsection (a), the eligibility agency shall determine the following:

(1) The parent's or caretaker's choice to meet the contact requirement using a telephone contact or participating in a face-to-face meeting.

(2) The parent's or caretaker's continuing need for child care.

(c) If the eligibility agency determines that the parent or caretaker was not receiving child care or cannot determine whether the parent or caretaker was receiving child care on the date TANF benefits ended, the eligibility agency may not authorize payment for child care benefits until the date the parent or caretaker contacts the eligibility agency and requests benefits.

(d) If a parent or caretaker who was receiving child care on the date TANF benefits ended does not attend a face-to-face meeting as specified in § 3042.114(a) (relating to face-to-face requirements for former TANF families), the eligibility agency shall contact the parent or caretaker by telephone no later than the day following the date the parent or caretaker failed to attend the face-to-face meeting to determine the information specified in subsection (b).

§ 3042.118. Payment authorization for former TANF families.

(a) The eligibility agency shall review a request from a parent or caretaker to authorize child care payment at any time during the 183-day period after eligibility for TANF benefits ended.

(b) The eligibility agency shall authorize child care payment at any time during the 183-day period after eligibility for TANF ended.

(c) The eligibility agency may not pay child care costs that exceed the maximum child care allowance minus the family co-payment for the type of care the child received from the provider.

§ 3042.119. Retroactive payment for former TANF families.

(a) If the eligibility agency authorizes payment to an eligible provider that is currently participating in the subsidized child care program for a parent or caretaker who was receiving child care on the date TANF benefits ended, the authorization is retroactive to the day following the date TANF benefits ended.

(b) If the eligibility agency determines that the parent or caretaker was not receiving child care or cannot determine whether the parent or caretaker was receiving child care on the date TANF benefits ended, the eligibility agency shall require the parent or caretaker to submit verification of child care costs incurred during the 183-day period after eligibility for TANF ended.

(c) The eligibility agency shall authorize payment to an eligible provider that is currently participating in the subsidized child care program for the parent or caretaker specified in subsection (b) retroactive to the date the parent or caretaker first incurred child care expenses.

(d) If the eligibility agency determines that the parent or caretaker has selected an ineligible provider, it shall inform the parent or caretaker that the parent or caretaker shall contact the eligibility agency to discuss child care arrangements within 30 calendar days as specified in § 3042.12 (relating to parent choice).

§ 3042.120. Transfer from other states.

(a) A parent or caretaker who received TANF program benefits in another state and applies for subsidized child care is eligible if the parent or caretaker meets the following conditions:

(1) The parent or caretaker applies within 183 days after TANF benefits ended.

(2) The parent or caretaker meets the requirements specified in § 3042.112 (relating to general requirements for former TANF families).

(b) The eligibility agency shall determine the date TANF benefits ended in the other state and establish eligibility for the 183-day period after eligibility for TANF ended as specified in § 3042.111 (relating to general provisions for former TANF families).

§ 3042.121. Expiration of TANF benefits.

(a) A parent or caretaker who was receiving child care on the date TANF benefits ended and who has exhausted the 5-year limit on TANF benefits is eligible for up to 92 calendar days of subsidized child care to seek work.

(b) The eligibility agency shall determine the date TANF benefits ended and establish the period of former TANF eligibility as specified in § 3042.111 (relating to general provisions for former TANF families).

(c) The parent or caretaker may apply at any time during the 183-day period after eligibility for TANF ended.

(d) The maximum period of potential eligibility for former TANF child care benefits under this section is 183 days.

§ 3042.122. Verification of expiration of TANF benefits.

Documentation by the eligibility agency that indicates the date TANF benefits expired within the State or in another state, as specified in § 3042.121(b) (relating to expiration of TANF benefits), is acceptable verification of expiration of TANF benefits.

HEAD START

§ 3042.131. General provisions for Head Start.

(a) A child who is enrolled in a Head Start program, whose parent or caretaker needs extended hours or days of child care beyond the hours or days provided by the Head Start program to work, is eligible for subsidized child care under this section if the parent or caretaker meets the eligibility requirements for subsidized child care as specified in subsection (d) each time a child in the family applies for Head Start special eligibility.

(b) The eligibility agency shall verify with the Head Start program that the child is enrolled in a Head Start program that meets Federal and State Head Start standards.

(c) If a child in the family as specified in § 3042.41 (relating to family size) is enrolled in the Head Start program, the family co-payment is based on family size and income. If additional children in the family are enrolled in subsidized child care, the family co-payment is based on family size and income.

(d) If extended hours or days of care are provided beyond the Head Start program hours or days, a facility that has a certificate of compliance by the Department as a child care facility shall provide the extended hours and days of care.

§ 3042.132. Eligibility determination for Head Start.

Upon program entry and continuation in the Head Start special eligibility program, a parent or caretaker shall meet the following conditions:

(1) Verification of a minimum of 20 hours of work per week as specified in § 3042.33 (relating to work, education and training) each time a parent or caretaker applies for a child in the family for the Head Start special eligibility program.

(2) Verification that extended hours and days of child care are needed to work as specified in § 3042.131(a) (relating to general provisions for Head Start).

(3) Verification of income eligibility for subsidized child care as specified in § 3042.31 (relating to financial eligibility) each time a parent or caretaker applies for a child in the family for the Head Start program.

(4) Compliance with the waiting list conditions specified in § 3042.57 (relating to waiting list).

(5) Payment of the co-payment as specified in § 3042.91 (relating to general co-payment requirements).

(6) Report when a child is no longer enrolled in Head Start within 10 calendar days following the date the Head Start enrollment ended.

§ 3042.133. Eligibility redetermination for Head Start.

(a) The eligibility agency may not complete a redetermination prior to the expiration of the 12-month eligibility period as specified in § 3042.101(a) (relating to eligibility redetermination) upon receiving notification that a child is no longer enrolled in a Head Start program.

(b) The eligibility agency shall conduct a redetermination when the child is no longer enrolled in the Head Start program, if the 12-month redetermination period has expired as specified in § 3042.101(a).

(c) The eligibility agency shall conduct a redetermination as specified in § 3042.101 if the family has additional children who are not enrolled in Head Start but receive subsidized child care. A family that includes a child enrolled in a Head Start program and a child who is not enrolled in a Head Start program is subject to redetermination requirements as specified in § 3042.101(a).

(d) Eligibility for a child enrolled in a Head Start program is unrelated to the eligibility of other children in the family who are not enrolled in a Head Start program and receive subsidized child care. Eligibility for a child enrolled in a Head Start program shall continue as specified in this section.

(e) The eligibility agency shall conduct a redetermination between the time a child is no longer enrolled in Early Head Start and the time the child enters Head Start, with the exception of the requirement set forth in subsection (a).

WAIVERS AND PERIODS OF PRESUMPTIVE ELIGIBILITY

§ 3042.141. Domestic and other violence.

(a) The eligibility agency may grant a waiver to a parent or caretaker for the following reasons:

(1) A family member is the victim of past or present domestic or other violence.

(2) A family member is the victim of a threat of past or present domestic or other violence.

(b) The eligibility agency may grant a waiver if compliance with a requirement of this chapter would either make it more difficult for a family or household member to escape domestic violence or place a family or household member at risk of domestic violence.

(c) The following requirements of this chapter may not be waived:

(1) Age of the child as specified in § 3042.11(b) and (c) (relating to provision of subsidized child care).

(2) Income limits as specified in § 3042.31 (relating to financial eligibility).

(3) State residency as specified in § 3042.32 (relating to residence).

(4) The minimum number of hours of work, education or training as specified in § 3042.33 (relating to work, education and training).

(5) Citizenship as specified in § 3042.36 (relating to citizenship).

(6) The number of paid absences as specified in § 3042.18 (relating to absence).

(d) The following may be waived, not to exceed 92 days:

(1) Verification requirements as specified in §§ 3042.61—3042.74 regarding self-certification and verification.

(2) The amount of co-payment as specified in § 3042.98 (relating to co-payment determination).

§ 3042.142. Homelessness.

(a) The eligibility agency may grant a waiver to a parent or caretaker who is experiencing homelessness as defined in § 3042.3 (relating to definitions).

(b) The following requirements of this chapter may not be waived:

(1) Age of the child as specified in § 3042.11(b) and (c) (relating to provision of subsidized child care).

(2) Income limits as specified in § 3042.31 (relating to financial eligibility).

(3) State residency as specified in § 3042.32 (relating to residence).

(4) Citizenship as specified in § 3042.36 (relating to citizenship).

(5) The number of paid absences as specified in § 3042.18 (relating to absences).

(c) The following may be waived, not to exceed 92 days:

(1) Verification requirements as specified in §§ 3042.61—3042.73 regarding self-certification and verification.

(2) The amount of the co-payment as specified in § 3042.98 (regarding to co-payment determination).

(d) At the time of application or redetermination, the eligibility agency may grant a period of presumptive eligibility to a parent or caretaker who is experiencing homelessness.

(e) At the end of the 92-day period, the eligibility agency will complete a full redetermination to establish the 12-month eligibility period and reset the redetermination due date.

§ 3042.143. Leave periods at redetermination.

(a) The eligibility agency may grant a period of presumptive eligibility, as defined in § 3042.3 (relating to definitions), in the following circumstances:

(1) Maternity or family leave as defined under the Family and Medical Leave Act of 1993 (29 U.S.C.A. §§ 2601—2654).

(2) Experiences the onset of a disability that is verified as specified in § 3042.70 (relating to verification of inability to work due to a disability).

(3) A parent or caretaker has a break in work, education or training that does not exceed 92 days.

(b) Upon expiration of the period of presumptive eligibility granted as specified in subsection (a), the parent or caretaker shall submit verification that the parent or caretaker has work, education or training that meets the work-hour requirement as specified in § 3042.33 (relating to work, education and training).

(c) At the end of the 92-day period, the eligibility agency will complete a full redetermination to establish the 12-month eligibility period and reset the redetermination due date.

§ 3042.144. General waiver requirements.

The eligibility agency may grant a waiver to a family experiencing domestic violence or homelessness upon the request of the parent or caretaker as specified in §§ 3042.141 and 3042.142 (relating to domestic and other violence; and homelessness).

§ 3042.145. Time frame for waiver determinations.

The eligibility agency shall act on a parent's or caretaker's waiver request no later than 15 calendar days following the date the parent or caretaker requests the waiver.

§ 3042.146. General verification requirements for waivers.

The Department's form that provides for verification by documentary evidence, third party statement or self-certification is acceptable verification of domestic violence or homelessness.

§ 3042.147. General notification requirements for waivers.

(a) The eligibility agency shall provide written notice to the parent or caretaker regarding the eligibility agency's determination to grant or deny a waiver request. At the request of the parent or caretaker, the eligibility agency shall mail the notice to an alternate address or hand-deliver it to the parent or caretaker.

(b) If the eligibility agency grants the waiver, the notice must include the basis for granting the waiver.

(c) If the eligibility agency denies the waiver, the notice must include the following:

- (1) The basis for the denial.
- (2) The right to appeal the decision and how to appeal as specified in §§ 3042.152 and 3042.161 (relating to notice of right to appeal; and appealable actions).
- (3) The verification the parent or caretaker shall submit for the eligibility agency to grant the waiver and the time frames in which the parent or caretaker shall submit the verification.
- (4) The evidence or information needed to substantiate the waiver request and the time frames in which the parent or caretaker shall provide the information.

NOTIFICATION AND RIGHT TO APPEAL

§ 3042.151. General notification requirements.

(a) The eligibility agency shall notify the parent or caretaker in writing no later than 10 calendar days prior to taking an action that affects the family's eligibility status for subsidized child care or a change in the amount of the family's subsidized child care benefit.

(b) Following the preparation of a written notice, the eligibility agency shall:

- (1) Mail or hand-deliver, within 1 working day of preparation, the original and one copy of the notice to the parent or caretaker.
- (2) Notify the family's child care provider as soon as the family is determined eligible or ineligible for subsidized child care.
- (3) Retain a copy of the notice in the family file as specified in § 3042.84 (relating to family file).

§ 3042.152. Notice of right to appeal.

The following information must be included in the notice of the right to appeal:

- (1) The statement regarding the parent's or caretaker's right to appeal.
- (2) The time frame associated with filing a timely appeal as specified in §§ 3042.164(d) and 3042.166(b) (relating to parent or caretaker rights and responsibilities regarding appeal; and hearing procedures).
- (3) The time frame associated with subsidy continuation as specified in § 3042.163 (relating to subsidy continuation during the appeal process).
- (4) The consequence of filing an appeal untimely.

(5) The responsibility to repay if subsidy continues and the parent or caretaker does not win the appeal.

(6) Instructions regarding how to appeal.

§ 3042.153. Notice of eligibility.

(a) The notice of eligibility must be on a form provided by the Department.

(b) If the eligibility agency determines a family eligible for subsidy upon initial application, at the time of redetermination or at a review of a reported change, the written notification must include the following:

- (1) The amount of the co-payment.
- (2) The parent's or caretaker's responsibility to pay the co-payment as specified in § 3042.91(e) (relating to general co-payment requirements).
- (3) The parent's or caretaker's responsibility to report changes as specified in § 3042.86 (relating to processing reported changes).

(4) The name, address and telephone number of the local legal services office where the parent or caretaker may obtain free legal representation.

(5) The right of the parent or caretaker to appeal the decision and how to appeal as specified in §§ 3042.152 and 3042.161 (relating to notice of right to appeal; and appealable actions).

§ 3042.154. Notice of ineligibility.

(a) The notice of ineligibility must be on a form provided by the Department.

(b) If the eligibility agency determines a family ineligible for subsidy, the written notification must include the following:

- (1) The decision.
- (2) The reason for the decision.
- (3) A citation, and brief explanation in simple, nontechnical language, of the applicable section of this chapter or other applicable law that was the basis for the decision.
- (4) The name, address and telephone number of the local legal services office where the parent or caretaker may obtain free legal representation.

(5) The right of the parent or caretaker to appeal the decision and how to appeal as specified in §§ 3042.152 and 3042.161 (relating to notice of right to appeal; and appealable actions).

§ 3042.155. Notice of adverse action.

(a) The eligibility agency shall send a notice to a parent or caretaker currently receiving subsidy when the eligibility agency proposes to terminate subsidy payment.

(b) The eligibility agency shall prepare a notice of adverse action on a form provided by the Department.

(c) The notice of adverse action must include:

- (1) The decision or proposed action.
- (2) The date the action will occur.
- (3) The reason for the decision or proposed action and information about how to become eligible.

(4) A citation, and brief explanation in simple, nontechnical language, of the applicable section of this chapter or other applicable law that is the basis for the decision or proposed action.

(5) The name, address and telephone number of the local legal services office where the parent or caretaker may obtain free legal representation.

(6) The right of the parent or caretaker to appeal the decision and how to appeal as specified in §§ 3042.152 and 3042.161 (relating to notice of right to appeal; and appealable actions).

§ 3042.156. Notice confirming voluntary withdrawal.

(a) The eligibility agency shall, by written notice to the parent or caretaker, confirm the parent's or caretaker's voluntary withdrawal of a child from subsidized child care.

(b) The notice confirming voluntary withdrawal must be on a form provided by the Department.

(c) The written notice confirming voluntary withdrawal must include the following:

- (1) The decision.
- (2) The reason for the decision.
- (3) A citation, and brief explanation in simple, nontechnical language, of the applicable section of this chapter or other applicable law that was the basis for the decision.
- (4) The name, address and telephone number of the local legal services office where the parent or caretaker may obtain free legal representation.

(5) The right of the parent or caretaker to appeal the decision and how to appeal as specified in §§ 3042.152 and 3042.161 (relating to notice of right to appeal; and appealable actions).

§ 3042.157. Notice confirming a change in benefits.

(a) The eligibility agency shall, by written notice to the parent or caretaker, confirm a change in the parent's or caretaker's subsidized child care benefits when the change does not affect the family's eligibility. Changes in benefits include a change in the number of days or hours during which the child is enrolled, subsidy suspension and subsidy disruption.

(b) The notice confirming a change in benefits must be on a form provided by the Department.

(c) The written notice confirming a change in benefits must include the following:

- (1) The decision.
- (2) The reason for the decision.
- (3) A citation, and brief explanation in simple, nontechnical language, of the applicable section of this chapter or other applicable law that was the basis for the decision.

(4) The name, address and telephone number of the local legal services office where the parent or caretaker may obtain free legal representation.

(5) The right of the parent or caretaker to appeal the decision and how to appeal as specified in §§ 3042.152 and 3042.161 (relating to notice of right to appeal; and appealable actions).

§ 3042.158. Notice confirming a change in co-payment.

(a) The eligibility agency shall, by written notice to the parent or caretaker, confirm a change in the family co-payment amount.

(b) The notice confirming a change in co-payment must be on a form provided by the Department.

(c) The written notice confirming a change in co-payment must include the following:

- (1) The decision.
- (2) The reason for the decision.
- (3) A citation, and brief explanation in simple, nontechnical language, of the applicable section of this chapter or other applicable law that was the basis for the decision.

(4) The amount of the co-payment and the date the change in co-payment will become effective.

(5) The name, address and telephone number of the local legal services office where the parent or caretaker may obtain free legal representation.

(6) The right of the parent or caretaker to appeal the decision and how to appeal as specified in §§ 3042.152 and 3042.161 (relating to notice of right to appeal; and appealable actions).

§ 3042.159. Notice of overpayment.

(a) The eligibility agency shall notify the parent or caretaker in writing of an overpayment.

(b) The notice of overpayment must include the following:

- (1) The reason for the overpayment as specified in § 3042.171 (relating to overpayment).
- (2) The period of the overpayment.
- (3) The amount of the overpayment.
- (4) An explanation of how the overpayment was calculated.

(5) The repayment methods as specified in § 3042.176 (relating to collection), except in cases of suspected fraud.

(6) The name, address and telephone number of the local legal services office where the parent or caretaker may obtain free legal representation.

(7) The right of the parent or caretaker to appeal the decision on the overpayment and how to appeal as specified in §§ 3042.152 and 3042.161 (relating to notice of right to appeal; and appealable actions).

APPEAL AND HEARING PROCEDURES

§ 3042.161. Appealable actions.

A parent or caretaker has the right to appeal a Departmental or eligibility agency action or failure to act, including the following:

- (1) Denial of subsidy, including a period of presumptive eligibility as specified in §§ 3042.142(c) and 3042.143(a) (relating to homelessness; and leave periods at redetermination).
- (2) Termination of subsidy.
- (3) Computation of the co-payment.
- (4) Denial of a request for waiver of a requirement of this chapter based on domestic violence or homelessness as specified in § 3042.141 (relating to domestic and other violence) and § 3042.142.

(5) Failure of the eligibility agency to act upon a request for subsidy within the time limits specified in this chapter.

(6) Subsidy suspension as specified in §§ 3042.18 and 3042.20 (relating to absence; and subsidy suspension).

(7) Subsidy disruption as specified in § 3042.21 (relating to subsidy disruption).

§ 3042.162. Discontinuation of subsidy during the appeal process.

(a) Subsidy is not continued pending a hearing decision if the parent or caretaker appeals the disruption of subsidy when the eligibility agency lacks funding to continue subsidy to a child as specified in § 3042.21 (relating to subsidy disruption).

(b) Subsidy is suspended pending a hearing decision if the parent or caretaker fails to make timely payment of the co-payment.

§ 3042.163. Subsidy continuation during the appeal process.

(a) Subsidy continues at the prior level until the Department hears the appeal and makes a final decision, if the parent or caretaker does the following:

(1) Files an appeal that is postmarked or received no later than 10 calendar days after the date of the written notice.

(2) Appeals for a reason other than disruption of subsidy or a lack of funding.

(b) If subsidy continues as specified in subsection (a), the parent or caretaker shall continue to make timely payment of the co-payment that was in effect prior to issuance of the written notice until the Department makes a final decision as specified in § 3042.91 (relating to general co-payment requirements).

(c) If subsidy continues during the appeal process and the hearing officer finds in favor of the eligibility agency or the Department, the parent or caretaker shall reimburse the Department for the amount of the subsidy or increase in subsidy paid for child care from the proposed effective date of the written notice until the date subsidy is terminated or decreased, based on the final administrative action order.

§ 3042.164. Parent or caretaker rights and responsibilities regarding appeal.

(a) A parent or caretaker appealing a written notice shall submit a written request to the eligibility agency in accordance with Chapter 275 (relating to appeal and fair hearing and administrative disqualification hearings) within 30 calendar days following notification. The parent or caretaker shall specify the reason for the appeal and the current address and a telephone number, if possible, where the parent or caretaker can be reached during the day.

(b) A parent or caretaker may orally appeal. The eligibility agency shall document the date of the oral appeal in the case file. The parent or caretaker shall confirm the oral appeal in writing to the eligibility agency no later than 7 calendar days following the date the parent or caretaker orally requested an appeal.

(c) A parent or caretaker may authorize an adult to represent the parent or caretaker at the hearing.

(d) If the parent or caretaker wants subsidy to continue pending a hearing decision, subject to § 3042.163 (relating to subsidy continuation during the appeal process), the parent or caretaker shall submit a written appeal no later than 10 calendar days following the date the written notice is postmarked or hand-delivered to the parent or caretaker by the eligibility agency.

(e) If the parent or caretaker requests that subsidy continue pending a hearing decision, the parent or caretaker shall make timely payment of the co-payment that was in effect prior to issuance of the written notice until

the Department makes a final decision as specified in § 3042.91 (relating to general co-payment requirements).

§ 3042.165. Eligibility agency responsibilities regarding appeal.

(a) If the parent or caretaker is unable to prepare a written appeal, the eligibility agency shall assist the parent or caretaker in preparing a written appeal. The parent or caretaker shall sign the appeal request.

(b) When the eligibility agency receives an appeal that is timely postmarked or delivered, the eligibility agency shall date-stamp the appeal, the envelope and the attachments with the date of receipt and retain copies of all original appeal information.

(c) The eligibility agency shall keep a copy and forward the original appeal along with the postmarked envelope to the Department's Bureau of Hearings and Appeals no later than 3 working days following the date the appeal is received by the eligibility agency.

(d) The eligibility agency may not take the proposed adverse action until 10 calendar days following the date the written notice is postmarked or hand-delivered to the parent or caretaker and then only if the parent or caretaker has not filed an appeal. Subsidy may be continued at the prior level only if the parent or caretaker meets the requirements in § 3042.163 (relating to subsidy continuation during the appeal process).

(e) The eligibility agency may take the proposed adverse action before 10 calendar days following the date a provider closes for financial difficulties or loss of certification or if funding is not available to continue subsidized care to the child.

§ 3042.166. Hearing procedures.

(a) Chapter 275 (relating to appeal and fair hearing and administrative disqualification hearings) applies to hearings that are held under this chapter, except as specifically superseded by this chapter.

(b) The Department will dismiss an appeal postmarked or received after 30 calendar days from the date the written notice is postmarked or hand-delivered to the parent or caretaker unless one of the provisions allowing for appeals after 30 calendar days applies as specified in § 275.3(b)(2) and (3) (relating to requirements).

(c) The hearing may be conducted by a telephone conference call with the parties to the appeal, including the parent or caretaker, the authorized representative of the parent or caretaker, the eligibility agency, the Department and the hearing officer.

(d) The parent or caretaker has the right to request a face-to-face hearing instead of a telephone hearing. Face-to-face hearings will be held in locations specified by the Department.

(e) If a parent or caretaker does not withdraw an appeal, the eligibility agency, or the Department, if appropriate, will take part in the scheduled hearing to justify the action to which the parent or caretaker objects.

(f) If the eligibility agency or the Department fails to appear at the hearing and the parent or caretaker appears, the parent's or caretaker's appeal will be sustained.

(g) If the parent or caretaker fails to appear for the hearing, regardless of whether the eligibility agency or the Department appears, the appeal is considered abandoned and the decision of the eligibility agency or the Department will be sustained.

(h) The Department will notify the eligibility agency and the parent or caretaker, in writing, when disposition of the appeal is made.

(i) The eligibility agency shall implement the final administrative action within the time limit ordered by the Department or on the first day child care is needed in the week following receipt of the final administrative action order.

OVERPAYMENT AND DISQUALIFICATION

§ 3042.171. Overpayment.

The parent or caretaker may not be required to repay an overpayment except for an overpayment resulting from one of the following:

- (1) Fraud.
- (2) Failure to comply with this chapter.
- (3) Subsidy continuation pending an appeal when the parent or caretaker did not win the appeal.

§ 3042.172. Eligibility agency responsibilities regarding overpayment.

(a) The eligibility agency shall inform a parent or caretaker who files an appeal and requests subsidy continuation pending appeal that, if the hearing decision is in favor of the eligibility agency or the Department, the parent or caretaker shall reimburse the amount of the overpayment unless the hearing officer determines a hardship.

(b) The eligibility agency shall pursue possible overpayments in active and closed cases, including those that were voluntarily closed.

(c) The following are the responsibilities of the eligibility agency when exploring possible overpayments:

- (1) Determination of whether the overpayment is the result of one of the conditions specified in § 3042.171 (relating to overpayment).
- (2) Written assurance that the methods of exploring overpayments are appropriate to the particular situation and to the different eligibility factors.
- (3) Assurance that the methods of exploring overpayments do not infringe on the civil liberties of individuals or interfere with the due process of law.
- (4) Investigation of a credible complaint that a parent or caretaker is erroneously receiving subsidized child care.
- (5) Identification and documentation of the causes of the overpayment.
- (6) Computation of the amount of the overpayment.
- (7) Referral of suspected fraud cases to the Office of Inspector General.

(8) Submission of an overpayment notice to the parent or caretaker as specified in § 3042.159 (relating to notice of overpayment).

(d) The eligibility agency shall refer all cases of suspected provider fraud to the Office of Inspector General.

§ 3042.173. Delaying recoupment.

(a) Recoupment shall be delayed until after a hearing decision, if the family files an appeal of the overpayment decision no later than 10 calendar days after the date the written notice is postmarked or hand-delivered to the parent or caretaker by the eligibility agency.

(b) Recoupment shall be delayed for cases referred to the Office of Inspector General for suspected fraud until the investigation is complete.

(c) The method of recoupment in cases of suspected fraud will be determined in conjunction with the Office of Inspector General.

§ 3042.174. Notifying the Department.

The eligibility agency shall notify the Department when recoupment stops before the overpayment is fully recouped.

§ 3042.175. Repayment.

The parent or caretaker shall repay the eligibility agency or Department the full amount of the overpayment.

§ 3042.176. Collection.

(a) The eligibility agency shall collect the total amount of the overpayment from a family whose child continues to receive subsidized child care when the eligibility agency identifies an overpayment as specified in § 3042.172 (relating to eligibility agency responsibilities regarding overpayment).

(b) If the Department, eligibility agency or other entity identifies an overpayment unrelated to fraud, subject to repayment as specified in § 3042.171 (relating to overpayment), related to a family whose child continues to receive subsidized child care, the eligibility agency shall:

(1) Notify the parent or caretaker by a letter that a repayment is required, the amount of the repayment and the following repayment options:

- (i) A one-time payment of the full amount owed.
- (ii) A one-time partial payment and an increase in the co-payment to be paid until repayment is complete.
- (iii) An increase in the co-payment until the repayment is complete.

(2) Automatically implement an increase to the co-payment until the repayment is complete when the parent or caretaker does not select an option as specified in paragraph (1) no later than 10 calendar days following the date of the letter.

(3) Notify the parent or caretaker by a second letter of failure to choose a repayment option as specified in paragraph (1), the amount of the increased co-payment and the number of weeks the increased co-payment will continue.

(c) When the Office of Inspector General has determined fraud in an active case, the eligibility agency shall determine collection methods in conjunction with the Office of Inspector General.

§ 3042.177. Co-payment increase related to overpayment.

(a) A co-payment increase for the purpose of collecting an overpayment may not exceed an amount greater than 5% of the family's gross monthly income. If the parent or caretaker indicates to the eligibility agency that an increase to 5% would cause hardship to the family, the family and the eligibility agency may agree to a lesser amount.

(b) A parent or caretaker may choose to increase the co-payment beyond the amount specified in subsection (a) to repay an overpayment in a shorter period of time.

(c) The eligibility agency shall issue a written notice before implementation of an increase in the co-payment.

§ 3042.178. Collection for a family whose child is no longer in care.

(a) The eligibility agency shall collect the total amount of the overpayment as specified in § 3042.172 (relating to eligibility agency responsibilities regarding overpayment) from a family whose child is no longer receiving subsidized child care if the eligibility agency identifies an overpayment.

(b) If the Department, eligibility agency or other entity identifies an overpayment unrelated to fraud, for a family whose child is no longer receiving subsidized child care, the eligibility agency shall:

(1) Notify the Department of the subsidy termination date, the amount of the overpayment recouped and the amount outstanding. The Department will notify the parent or caretaker by letter of the overpayment, the amount of the outstanding overpayment and that repayment is required in either a single payment or under a payment plan agreeable to the parent or caretaker and the eligibility agency. The letter must state that the parent or caretaker has 10 calendar days to respond to the Department indicating agreement or disagreement and indicating the choice of a repayment method.

(2) Send a second letter that repeats the information contained in the letter specified in paragraph (1) when the Department notifies the eligibility agency that the parent or caretaker failed to respond. The second letter must also request a response from the parent or caretaker no later than 10 calendar days following the date of the letter.

(c) When the Office of Inspector General has determined fraud in a case when the child is no longer in care, the eligibility agency shall determine the collection methods in conjunction with the Office of Inspector General.

(d) The Department may institute civil legal proceedings when the parent or caretaker fails to respond to the second letter.

§ 3042.179. Disqualification.

(a) The parent or caretaker is disqualified from participating in the subsidized child care program if one of the following applies:

(1) A Federal or State court finds the parent or caretaker guilty of fraud in applying for or receiving subsidized child care.

(2) A hearing officer determines that the parent or caretaker committed fraud pursuant to the procedures and standards in Chapter 275 (relating to appeal and fair hearing and administrative disqualification hearings).

(3) The parent or caretaker signs a disqualification consent agreement as part of a court's deferred adjudication process.

(4) The parent or caretaker agrees to be disqualified by signing an administrative disqualification hearing waiver.

(b) Upon disqualification under subsection (a), a parent or caretaker and eligible children in the parent's or caretaker's family is prohibited from participation in the subsidized child care program:

(1) For 6 months from the date of the first conviction, hearing decision or determination.

(2) For 12 months from the second conviction, hearing decision or determination.

(3) Permanently from the date of the third conviction, hearing decision or determination.

(c) A parent or caretaker may not be granted a hearing on a court conviction or administrative disqualification hearing decision that led to the disqualification.

APPENDIX A

INCOME TO BE INCLUDED, DEDUCTED AND EXCLUDED IN DETERMINING GROSS MONTHLY INCOME

PART I. INCOME INCLUSIONS.

Income from the following sources is included when determining total gross monthly income:

A. Money, wages or salary earned by a parent or caretaker before deductions for taxes, Social Security, savings bonds, pensions, union dues, health insurance and similar purposes, for work performed as an employee. This includes commissions, tips, piece-rate payments and cash bonuses. Income earned by an unemancipated minor is not included.

B. Armed forces pay, which includes base pay plus cash, but does not include housing subsistence, allowances or the value of rent-free quarters.

C. Voluntary and court-ordered support received for any person in the family.

D. Net income from nonresident and real property, defined as gross receipts minus the expenses for continuing the income, such as depreciation charges, business taxes (not personal income taxes), interest on mortgages, repairs and similar expenses.

E. Social Security benefits, Supplemental Security Income, survivors' benefits and permanent disability insurance payments made by the Social Security Administration before deductions of health insurance premiums.

F. Railroad retirement, disability or survivors' benefit payments made by the United States Government under the Railroad Retirement Act of 1974 (45 U.S.C.A. §§ 231—231v) before deductions of health insurance premiums.

G. State blind pension payments made by the Department.

H. Public assistance benefits or retirement benefits.

I. Private pensions and annuities, including retirement benefits paid to a retired person or their survivors by a former employer or a union, either directly or through an insurance company.

J. Government employee pensions paid by Federal, State, county or other governmental agencies to former employees, including members of the armed forces, or their survivors.

K. Unemployment compensation received from government unemployment insurance agencies or private companies during periods of unemployment and strike benefits received from union funds.

L. Workers' compensation received from private or public insurance companies.

M. Veterans' payments, defined as money paid periodically by the Veterans Administration (VA) to disabled members of the armed forces or to the survivors or dependents of deceased or disabled veterans, subsistence allowances paid to the survivors of deceased veterans and subsistence allowances paid to veterans for education and on-the-job training, as well as so-called "refunds" paid to ex-service persons as GI insurance premiums. For a disabled veteran in the Vocational Rehabilitation Pro-

gram, the subsistence allowance and the veteran's disability allowance are counted as income.

N. Capital gains, profit from S-corporations and dividends, including dividends from stocks, bonds, mutual funds or from membership in an association.

O. Interest on savings and bonds.

P. Income from estates and trust funds.

Q. Net income from royalties.

R. Lump sum cash of more than \$100; inheritances, life insurance benefits; personal injury and other damage awards and settlements; retroactive benefits such as retirement, survivor's or disability insurance and delayed unemployment; divorce settlements; gifts; or workers' compensation.

S. Lump-sum cash lottery winnings or cash prizes of more than \$100.

T. Profit from self-employment, calculated as total gross receipts minus costs of doing business. The costs of doing business shall only include:

(1) Costs of maintaining a place of business, such as rent, utilities, insurance on the business and its property, and property taxes. If a business is operated in a home, the costs of maintaining a place of business are only those costs identified for the part of the home used exclusively for the business.

(2) Interest on the purchase of income-producing equipment and property.

(3) Employee labor costs, such as wage, salaries, taxes, benefits, unemployment compensation or workers' compensation.

(4) Cost of goods sold, supplies and materials.

(5) Advertising costs.

(6) Accounting and legal fees.

(7) Transportation costs necessary to produce income.

U. Net income from room rent or room and board, calculated as follows: Gross income received minus \$10 per month for each room rented. Divide the remainder by 2. That number is the income inclusion.

CONVERSION TABLE

Convert weekly, biweekly, semi-monthly and other pay periods to gross monthly amounts using the following Conversion Table:

<i>Frequency of income</i>	<i>Conversion method</i>
Daily	Multiply the daily income by the number of workdays in a week, then multiply by 4.3.
Weekly	Multiply by 4.3.
Biweekly (every 2 weeks)	Divide by 2, then multiply by 4.3.
Semimonthly (twice per month)	Multiply by 2 for monthly gross income.
Monthly	Use the figure given.
Quarterly	Divide by 3.
Annually	Divide by 12.
Lump sum income	Divide by 12.

PART II. INCOME DEDUCTIONS.

The following are deducted when determining adjusted monthly income:

A. Voluntary or court-ordered support paid by the parent or caretaker or a family member to a present or former spouse not residing in the same household.

B. Voluntary or court-ordered child support paid by the parent or caretaker or family member to a person not residing in the same household.

C. A medical expense not reimbursed through medical insurance that exceeds 10% of the family gross monthly income. The medical expense must have been incurred within the 90-day period prior to the date the parent or caretaker notifies the eligibility agency of that expense and there must be an expectation that the expense will continue to be incurred for the 6 months following the outset of the expense. Medical expenses are based on the monthly expenses or monthly payment plan, or both. Medical expenses include bills for doctors, hospital costs, dental services, health care premiums, institutional care, medications, prosthetic devices, durable medical equipment or mental health services.

D. The stepparent deduction as shown in the Stepparent Deduction Chart in Appendix C.

PART III. INCOME EXCLUSIONS.

Income from the following sources is excluded in determining gross monthly income:

A. Employment earnings of an individual who is an unemancipated minor.

B. Tax refunds, including earned income tax credits.

C. Withdrawals of bank, credit union or brokerage deposits.

D. Money borrowed.

E. Nonrecurring money in amounts under \$100 per person per year, given as a gift, from any source.

F. The value of benefits under the Food Stamp Act of 1977 (7 U.S.C.A. §§ 2011—2036c).

G. The value of foods donated from the United States Department of Agriculture.

H. The value of supplemental foods assistance under the Child Nutrition Act of 1966 (42 U.S.C.A. §§ 1771—1793) and the special food service programs for children under that act.

I. Loans and grants, such as scholarships, obtained and used for conditions that preclude their use for living costs.

J. Any grant or loan to an undergraduate student for educational purposes, made or insured under any program administered under the Higher Education Act of 1965 (20 U.S.C.A. §§ 1001—1161aa-1).

K. Any payment received under the Uniform Relocation Assistance and Real Property Acquisition Policies Act of 1970 (42 U.S.C.A. §§ 4601—4655).

L. Any home produce used for household consumption.

M. Any payment made on behalf of an individual for household expenses, such as rent, food and utilities.

N. Payments to Volunteers in Service to America under the Domestic Volunteer Service Act of 1973 (42 U.S.C.A. §§ 4951—5085), which include AmeriCorps income.

O. Earnings received by any youth under the Workforce Investment Act of 1998, as amended (Pub.L. No. 105-220) or the YouthBuild Program (Pub.L. No. 113-128) (29 U.S.C.A. § 3226).

P. Any foster care payments by a foster care placement agency, including payments to permanent legal custodians.

Q. Stipends derived from the Foster Grandparent Programs under section 211 of the Domestic Violence Service Act of 1973 (42 U.S.C.A. § 5011).

R. Low Income Home Energy Assistance Program (LIHEAP) benefits and cash in-kind energy assistance provided by private agencies and utility companies.

S. Any adoption assistance payments by a county children and youth agency.

T. Income received from Federal student aid or participation in a Federal work-study program.

U. Payments made by the Veterans Administration to children of Vietnam veterans under The Benefits for Children of Vietnam Veterans Act (38 U.S.C.A. §§ 1802—1834).

APPENDIX B

Co-Payment Chart

Family Co-Payment Scale Effective May 4, 2020

(Based on the 2020 Federal Poverty Income Guidelines)

<i>Weekly Co-pay</i>	<i>Family Size: 1 Annual Income</i>		<i>Weekly Co-pay</i>	<i>Family Size: 2 Annual Income</i>		<i>Weekly Co-pay</i>	<i>Family Size: 3 Annual Income</i>	
\$5	Less than:	\$5,997	\$5	Less than:	\$7,090	\$5	Less than:	\$7,656
\$6	\$5,997.01	\$6,747	\$7	\$7,090.01	\$8,103	\$7	\$7,656.01	\$8,932
\$7	\$6,747.01	\$7,497	\$8	\$8,103.01	\$9,116	\$8	\$8,932.01	\$10,208
\$8	\$7,497.01	\$8,246	\$10	\$9,116.01	\$10,129	\$10	\$10,208.01	\$11,484
\$10	\$8,246.01	\$8,996	\$11	\$10,129.01	\$11,141	\$12	\$11,484.01	\$12,761
\$11	\$8,996.01	\$9,745	\$13	\$11,141.01	\$12,154	\$14	\$12,761.01	\$14,037
\$12	\$9,745.01	\$10,495	\$15	\$12,154.01	\$13,167	\$16	\$14,037.01	\$15,313
\$14	\$10,495.01	\$11,245	\$17	\$13,167.01	\$14,180	\$19	\$15,313.01	\$16,589
\$15	\$11,245.01	\$11,994	\$19	\$14,180.01	\$15,193	\$21	\$16,589.01	\$17,865
\$17	\$11,994.01	\$12,744	\$21	\$15,193.01	\$16,206	\$24	\$17,865.01	\$19,141
\$19	\$12,744.01	\$13,494	\$23	\$16,206.01	\$17,218	\$26	\$19,141.01	\$20,417
\$20	\$13,494.01	\$14,243	\$25	\$17,218.01	\$18,231	\$29	\$20,417.01	\$21,693
\$22	\$14,243.01	\$14,993	\$27	\$18,231.01	\$19,244	\$32	\$21,693.01	\$22,969
\$23	\$14,993.01	\$15,743	\$30	\$19,244.01	\$20,257	\$35	\$22,969.01	\$24,245
\$25	\$15,743.01	\$16,492	\$32	\$20,257.01	\$21,270	\$37	\$24,245.01	\$25,521
\$27	\$16,492.01	\$17,242	\$34	\$21,270.01	\$22,283	\$40	\$25,521.01	\$26,797
\$28	\$17,242.01	\$17,992	\$36	\$22,283.01	\$23,296	\$42	\$26,797.01	\$28,073
\$30	\$17,992.01	\$18,741	\$38	\$23,296.01	\$24,308	\$45	\$28,073.01	\$29,349
\$32	\$18,741.01	\$19,491	\$40	\$24,308.01	\$25,321	\$48	\$29,349.01	\$30,625
\$33	\$19,491.01	\$20,241	\$43	\$25,321.01	\$26,334	\$51	\$30,625.01	\$31,901
\$35	\$20,241.01	\$20,990	\$45	\$26,334.01	\$27,347	\$54	\$31,901.01	\$33,177
\$37	\$20,990.01	\$21,740	\$48	\$27,347.01	\$28,360	\$57	\$33,177.01	\$34,453
\$39	\$21,740.01	\$22,490	\$50	\$28,360.01	\$29,373	\$60	\$34,453.01	\$35,729
\$41	\$22,490.01	\$23,239	\$53	\$29,373.01	\$30,386	\$63	\$35,729.01	\$37,005
\$43	\$23,239.01	\$23,989	\$55	\$30,386.01	\$31,398	\$66	\$37,005.01	\$38,282
\$45	\$23,989.01	\$24,738	\$58	\$31,398.01	\$32,411	\$70	\$38,282.01	\$39,558
\$47	\$24,738.01	\$25,488	\$61	\$32,411.01	\$33,424	\$73	\$39,558.01	\$40,834
\$49	\$25,488.01	\$26,238	\$64	\$33,424.01	\$34,437	\$77	\$40,834.01	\$42,110
\$51	\$26,238.01	\$26,987	\$66	\$34,437.01	\$35,450	\$80	\$42,110.01	\$43,386
\$53	\$26,987.01	\$27,737	\$69	\$35,450.01	\$36,463	\$84	\$43,386.01	\$44,662
\$56	\$27,737.01	\$28,487	\$72	\$36,463.01	\$37,475	\$87	\$44,662.01	\$45,938
\$58	\$28,487.01	\$29,236	\$75	\$37,475.01	\$38,488	\$91	\$45,938.01	\$47,214

PROPOSED RULEMAKING

6393

<i>Weekly Co-pay</i>	<i>Family Size: 1 Annual Income</i>		<i>Weekly Co-pay</i>	<i>Family Size: 2 Annual Income</i>		<i>Weekly Co-pay</i>	<i>Family Size: 3 Annual Income</i>	
\$60	\$29,236.01	\$29,986	\$78	\$38,488.01	\$39,501	\$95	\$47,214.01	\$48,490
	200% FPIG	\$25,520	\$81	\$39,501.01	\$40,514	\$99	\$48,490.01	\$49,766
				200% FPIG	\$34,480	\$102	\$49,766.01	\$51,042
							200% FPIG	\$43,440

<i>Weekly Co-pay</i>	<i>Family Size: 4 Annual Income</i>		<i>Weekly Co-pay</i>	<i>Family Size: 5 Annual Income</i>		<i>Weekly Co-pay</i>	<i>Family Size: 6 Annual Income</i>	
\$5	Less than:	\$7,696	\$5	Less than:	\$7,210	\$5	Less than:	\$8,263
\$6	\$7,696.01	\$9,236	\$6	\$7,210.01	\$9,012	\$7	\$8,263.01	\$10,328
\$8	\$9,236.01	\$10,775	\$8	\$9,012.01	\$10,815	\$9	\$10,328.01	\$12,394
\$10	\$10,775.01	\$12,314	\$10	\$10,815.01	\$12,617	\$11	\$12,394.01	\$14,460
\$12	\$12,314.01	\$13,853	\$12	\$12,617.01	\$14,420	\$14	\$14,460.01	\$16,525
\$15	\$13,853.01	\$15,393	\$14	\$14,420.01	\$16,222	\$17	\$16,525.01	\$18,591
\$17	\$15,393.01	\$16,932	\$17	\$16,222.01	\$18,025	\$20	\$18,591.01	\$20,657
\$20	\$16,932.01	\$18,471	\$20	\$18,025.01	\$19,827	\$23	\$20,657.01	\$22,722
\$22	\$18,471.01	\$20,010	\$23	\$19,827.01	\$21,629	\$26	\$22,722.01	\$24,788
\$25	\$20,010.01	\$21,550	\$26	\$21,629.01	\$23,432	\$30	\$24,788.01	\$26,853
\$28	\$21,550.01	\$23,089	\$30	\$23,432.01	\$25,234	\$34	\$26,853.01	\$28,919
\$32	\$23,089.01	\$24,628	\$33	\$25,234.01	\$27,037	\$38	\$28,919.01	\$30,985
\$35	\$24,628.01	\$26,167	\$37	\$27,037.01	\$28,839	\$43	\$30,985.01	\$33,050
\$39	\$26,167.01	\$27,707	\$41	\$28,839.01	\$30,642	\$47	\$33,050.01	\$35,116
\$42	\$27,707.01	\$29,246	\$45	\$30,642.01	\$32,444	\$52	\$35,116.01	\$37,182
\$45	\$29,246.01	\$30,785	\$49	\$32,444.01	\$34,247	\$56	\$37,182.01	\$39,247
\$48	\$30,785.01	\$32,324	\$53	\$34,247.01	\$36,049	\$60	\$39,247.01	\$41,313
\$51	\$32,324.01	\$33,864	\$56	\$36,049.01	\$37,851	\$64	\$41,313.01	\$43,379
\$55	\$33,864.01	\$35,403	\$60	\$37,851.01	\$39,654	\$69	\$43,379.01	\$45,444
\$58	\$35,403.01	\$36,942	\$64	\$39,654.01	\$41,456	\$73	\$45,444.01	\$47,510
\$61	\$36,942.01	\$38,481	\$68	\$41,456.01	\$43,259	\$78	\$47,510.01	\$49,576
\$65	\$38,481.01	\$40,021	\$72	\$43,259.01	\$45,061	\$83	\$49,576.01	\$51,641
\$69	\$40,021.01	\$41,560	\$76	\$45,061.01	\$46,864	\$87	\$51,641.01	\$53,707
\$72	\$41,560.01	\$43,099	\$80	\$46,864.01	\$48,666	\$92	\$53,707.01	\$55,773
\$76	\$43,099.01	\$44,638	\$85	\$48,666.01	\$50,469	\$97	\$55,773.01	\$57,838
\$80	\$44,638.01	\$46,178	\$89	\$50,469.01	\$52,271	\$102	\$57,838.01	\$59,904
\$84	\$46,178.01	\$47,717	\$94	\$52,271.01	\$54,074	\$108	\$59,904.01	\$61,970
\$88	\$47,717.01	\$49,256	\$99	\$54,074.01	\$55,876	\$113	\$61,970.01	\$64,035
\$92	\$49,256.01	\$50,795	\$103	\$55,876.01	\$57,678	\$118	\$64,035.01	\$66,101
\$97	\$50,795.01	\$52,335	\$108	\$57,678.01	\$59,481	\$124	\$66,101.01	\$68,166
\$101	\$52,335.01	\$53,874	\$113	\$59,481.01	\$61,283	\$130	\$68,166.01	\$70,232
\$105	\$53,874.01	\$55,413	\$118	\$61,283.01	\$63,086	\$135	\$70,232.01	\$72,298
\$110	\$55,413.01	\$56,952	\$123	\$63,086.01	\$64,888	\$141	\$72,298.01	\$74,363
\$114	\$56,952.01	\$58,492	\$128	\$64,888.01	\$66,691	\$147	\$74,363.01	\$76,429
\$119	\$58,492.01	\$60,031	\$134	\$66,691.01	\$68,493	\$153	\$76,429.01	\$78,495
\$124	\$60,031.01	\$61,570	\$139	\$68,493.01	\$70,296	\$159	\$78,495.01	\$80,560
	200% FPIG	\$52,400	\$145	\$70,296.01	\$72,098	\$166	\$80,560.01	\$82,626
				200% FPIG	\$61,360		200% FPIG	\$70,320

PROPOSED RULEMAKING

<i>Weekly Co-pay</i>	<i>Family Size: 7 Annual Income</i>		<i>Weekly Co-pay</i>	<i>Family Size: 8 Annual Income</i>		<i>Weekly Co-pay</i>	<i>Family Size: 9 Annual Income</i>	
\$5	Less than:	\$9,315	\$5	Less than:	\$7,776	\$5	Less than:	\$8,566
\$7	\$9,315.01	\$11,644	\$6	\$7,776.01	\$10,368	\$6	\$8,566.01	\$11,421
\$10	\$11,644.01	\$13,973	\$8	\$10,368.01	\$12,960	\$9	\$11,421.01	\$14,276
\$13	\$13,973.01	\$16,302	\$11	\$12,960.01	\$15,552	\$12	\$14,276.01	\$17,132
\$15	\$16,302.01	\$18,631	\$14	\$15,552.01	\$18,144	\$15	\$17,132.01	\$19,987
\$19	\$18,631.01	\$20,960	\$17	\$18,144.01	\$20,736	\$19	\$19,987.01	\$22,842
\$22	\$20,960.01	\$23,289	\$21	\$20,736.01	\$23,328	\$23	\$22,842.01	\$25,697
\$26	\$23,289.01	\$25,617	\$25	\$23,328.01	\$25,921	\$27	\$25,697.01	\$28,553
\$30	\$25,617.01	\$27,946	\$29	\$25,921.01	\$28,513	\$32	\$28,553.01	\$31,408
\$34	\$27,946.01	\$30,275	\$33	\$28,513.01	\$31,105	\$36	\$31,408.01	\$34,263
\$38	\$30,275.01	\$32,604	\$38	\$31,105.01	\$33,697	\$42	\$34,263.01	\$37,118
\$43	\$32,604.01	\$34,933	\$43	\$33,697.01	\$36,289	\$47	\$37,118.01	\$39,974
\$48	\$34,933.01	\$37,262	\$48	\$36,289.01	\$38,881	\$53	\$39,974.01	\$42,829
\$53	\$37,262.01	\$39,590	\$53	\$38,881.01	\$41,473	\$59	\$42,829.01	\$45,684
\$59	\$39,590.01	\$41,919	\$59	\$41,473.01	\$44,065	\$65	\$45,684.01	\$48,539
\$63	\$41,919.01	\$44,248	\$65	\$44,065.01	\$46,657	\$72	\$48,539.01	\$51,395
\$68	\$44,248.01	\$46,577	\$70	\$46,657.01	\$49,249	\$77	\$51,395.01	\$54,250
\$73	\$46,577.01	\$48,906	\$76	\$49,249.01	\$51,841	\$83	\$54,250.01	\$57,105
\$78	\$48,906.01	\$51,235	\$81	\$51,841.01	\$54,433	\$89	\$57,105.01	\$59,960
\$83	\$51,235.01	\$53,564	\$86	\$54,433.01	\$57,025	\$95	\$59,960.01	\$62,816
\$88	\$53,564.01	\$55,892	\$92	\$57,025.01	\$59,617	\$101	\$62,816.01	\$65,671
\$93	\$55,892.01	\$58,221	\$98	\$59,617.01	\$62,209	\$108	\$65,671.01	\$68,526
\$98	\$58,221.01	\$60,550	\$104	\$62,209.01	\$64,801	\$114	\$68,526.01	\$71,381
\$104	\$60,550.01	\$62,879	\$110	\$64,801.01	\$67,393	\$121	\$71,381.01	\$74,237
\$110	\$62,879.01	\$65,208	\$116	\$67,393.01	\$69,985	\$127	\$74,237.01	\$77,092
\$115	\$65,208.01	\$67,537	\$122	\$69,985.01	\$72,577	\$134	\$77,092.01	\$79,947
\$121	\$67,537.01	\$69,866	\$128	\$72,577.01	\$75,169	\$141	\$79,947.01	\$82,802
\$127	\$69,866.01	\$72,194	\$135	\$75,169.01	\$77,762	\$149	\$82,802.01	\$85,658
\$133	\$72,194.01	\$74,523	\$142	\$77,762.01	\$80,354	\$156	\$85,658.01	\$88,513
\$140	\$74,523.01	\$76,852	\$148	\$80,354.01	\$82,946	\$164	\$88,513.01	\$91,368
\$146	\$76,852.01	\$79,181	\$155	\$82,946.01	\$85,538	\$171	\$91,368.01	\$94,223
\$153	\$79,181.01	\$81,510	\$163	\$85,538.01	\$88,130	\$179	\$94,223.01	\$97,079
\$159	\$81,510.01	\$83,839	\$170	\$88,130.01	\$90,722	\$187	\$97,079.01	\$99,934
\$166	\$83,839.01	\$86,167	\$177	\$90,722.01	\$93,314	\$195	\$99,934.01	\$102,789
\$173	\$86,167.01	\$88,496	\$185	\$93,314.01	\$95,906	\$203	\$102,789.01	\$105,644
\$180	\$88,496.01	\$90,825	\$192	\$95,906.01	\$98,498	\$212	\$105,644.01	\$108,500
\$187	\$90,825.01	\$93,154	\$200	\$98,498.01	\$101,090	\$220	\$108,500.01	\$111,355
	200% FPIG	\$79,280	\$208	\$101,090.01	\$103,682	\$229	\$111,355.01	\$114,210
				200% FPIG	\$88,240		200% FPIG	\$97,200

<i>Weekly Co-pay</i>	<i>Family Size: 10 Annual Income</i>		<i>Weekly Co-pay</i>	<i>Family Size: 11 Annual Income</i>		<i>Weekly Co-pay</i>	<i>Family Size: 12 Annual Income</i>	
\$5	Less than:	\$9,355	\$5	Less than:	\$10,145	\$5	Less than:	\$10,935
\$7	\$9,355.01	\$12,474	\$7	\$10,145.01	\$13,527	\$8	\$10,935.01	\$14,579
\$10	\$12,474.01	\$15,592	\$11	\$13,527.01	\$16,908	\$12	\$14,579.01	\$18,224
\$13	\$15,592.01	\$18,711	\$14	\$16,908.01	\$20,290	\$15	\$18,224.01	\$21,869
\$17	\$18,711.01	\$21,829	\$18	\$20,290.01	\$23,672	\$20	\$21,869.01	\$25,514

PROPOSED RULEMAKING

6395

<i>Weekly Co-pay</i>	<i>Family Size: 10 Annual Income</i>		<i>Weekly Co-pay</i>	<i>Family Size: 11 Annual Income</i>		<i>Weekly Co-pay</i>	<i>Family Size: 12 Annual Income</i>	
\$21	\$21,829.01	\$24,948	\$22	\$23,672.01	\$27,053	\$24	\$25,514.01	\$29,159
\$25	\$24,948.01	\$28,066	\$27	\$27,053.01	\$30,435	\$29	\$29,159.01	\$32,804
\$30	\$28,066.01	\$31,185	\$32	\$30,435.01	\$33,817	\$35	\$32,804.01	\$36,449
\$35	\$31,185.01	\$34,303	\$37	\$33,817.01	\$37,198	\$40	\$36,449.01	\$40,093
\$40	\$34,303.01	\$37,421	\$43	\$37,198.01	\$40,580	\$47	\$40,093.01	\$43,738
\$45	\$37,421.01	\$40,540	\$49	\$40,580.01	\$43,961	\$53	\$43,738.01	\$47,383
\$51	\$40,540.01	\$43,658	\$56	\$43,961.01	\$47,343	\$60	\$47,383.01	\$51,028
\$58	\$43,658.01	\$46,777	\$63	\$47,343.01	\$50,725	\$67	\$51,028.01	\$54,673
\$64	\$46,777.01	\$49,895	\$70	\$50,725.01	\$54,106	\$75	\$54,673.01	\$58,318
\$71	\$49,895.01	\$53,014	\$77	\$54,106.01	\$57,488	\$83	\$58,318.01	\$61,962
\$79	\$53,014.01	\$56,132	\$85	\$57,488.01	\$60,870	\$92	\$61,962.01	\$65,607
\$85	\$56,132.01	\$59,251	\$92	\$60,870.01	\$64,251	\$99	\$65,607.01	\$69,252
\$91	\$59,251.01	\$62,369	\$99	\$64,251.01	\$67,633	\$106	\$69,252.01	\$72,897
\$97	\$62,369.01	\$65,487	\$105	\$67,633.01	\$71,015	\$114	\$72,897.01	\$76,542
\$104	\$65,487.01	\$68,606	\$113	\$71,015.01	\$74,396	\$121	\$76,542.01	\$80,187
\$111	\$68,606.01	\$71,724	\$120	\$74,396.01	\$77,778	\$129	\$80,187.01	\$83,832
\$117	\$71,724.01	\$74,843	\$127	\$77,778.01	\$81,160	\$137	\$83,832.01	\$87,476
\$125	\$74,843.01	\$77,961	\$135	\$81,160.01	\$84,541	\$146	\$87,476.01	\$91,121
\$132	\$77,961.01	\$81,080	\$143	\$84,541.01	\$87,923	\$154	\$91,121.01	\$94,766
\$139	\$81,080.01	\$84,198	\$151	\$87,923.01	\$91,305	\$163	\$94,766.01	\$98,411
\$147	\$84,198.01	\$87,317	\$159	\$91,305.01	\$94,686	\$172	\$98,411.01	\$102,056
\$154	\$87,317.01	\$90,435	\$168	\$94,686.01	\$98,068	\$181	\$102,056.01	\$105,701
\$162	\$90,435.01	\$93,554	\$176	\$98,068.01	\$101,450	\$190	\$105,701.01	\$109,346
\$170	\$93,554.01	\$96,672	\$185	\$101,450.01	\$104,831	\$199	\$109,346.01	\$112,990
\$179	\$96,672.01	\$99,790	\$194	\$104,831.01	\$108,213	\$209	\$112,990.01	\$116,635
\$187	\$99,790.01	\$102,909	\$203	\$108,213.01	\$111,594	\$219	\$116,635.01	\$120,280
\$196	\$102,909.01	\$106,027	\$212	\$111,594.01	\$114,976	\$229	\$120,280.01	\$123,925
\$204	\$106,027.01	\$109,146	\$222	\$114,976.01	\$118,358	\$239	\$123,925.01	\$127,570
\$213	\$109,146.01	\$112,264	\$231	\$118,358.01	\$121,739	\$249	\$127,570.01	\$131,215
\$222	\$112,264.01	\$115,383	\$241	\$121,739.01	\$125,121	\$260	\$131,215.01	\$134,859
\$231	\$115,383.01	\$118,501	\$251	\$125,121.01	\$128,503	\$270	\$134,859.01	\$138,504
\$241	\$118,501.01	\$121,620	\$261	\$128,503.01	\$131,884	\$281	\$138,504.01	\$142,149
\$250	\$121,620.01	\$124,738	\$271	\$131,884.01	\$135,266	\$292	\$142,149.01	\$145,794
	200% FPIG	\$106,160		200% FPIG	\$115,120		200% FPIG	\$124,080

<i>Weekly Co-pay</i>	<i>Family Size: 13 Annual Income</i>		<i>Weekly Co-pay</i>	<i>Family Size: 14 Annual Income</i>		<i>Weekly Co-pay</i>	<i>Family Size: 15 Annual Income</i>	
\$5	Less than:	\$11,724	\$5	Less than:	\$8,343	\$5	Less than:	\$8,869
\$9	\$11,724.01	\$15,632	\$6	\$8,343.01	\$12,514	\$6	\$8,869.01	\$13,303
\$12	\$15,632.01	\$19,540	\$9	\$12,514.01	\$16,685	\$10	\$13,303.01	\$17,738
\$16	\$19,540.01	\$23,448	\$13	\$16,685.01	\$20,856	\$14	\$17,738.01	\$22,172
\$21	\$23,448.01	\$27,356	\$18	\$20,856.01	\$25,028	\$19	\$22,172.01	\$26,607
\$26	\$27,356.01	\$31,264	\$22	\$25,028.01	\$29,199	\$24	\$26,607.01	\$31,041
\$31	\$31,264.01	\$35,172	\$28	\$29,199.01	\$33,370	\$29	\$31,041.01	\$35,476
\$37	\$35,172.01	\$39,081	\$33	\$33,370.01	\$37,541	\$36	\$35,476.01	\$39,910
\$43	\$39,081.01	\$42,989	\$40	\$37,541.01	\$41,713	\$42	\$39,910.01	\$44,345
\$50	\$42,989.01	\$46,897	\$46	\$41,713.01	\$45,884	\$49	\$44,345.01	\$48,779

PROPOSED RULEMAKING

<i>Weekly Co-pay</i>	<i>Family Size: 13 Annual Income</i>		<i>Weekly Co-pay</i>	<i>Family Size: 14 Annual Income</i>		<i>Weekly Co-pay</i>	<i>Family Size: 15 Annual Income</i>	
\$57	\$46,897.01	\$50,805	\$53	\$45,884.01	\$50,055	\$57	\$48,779.01	\$53,213
\$64	\$50,805.01	\$54,713	\$61	\$50,055.01	\$54,226	\$65	\$53,213.01	\$57,648
\$72	\$54,713.01	\$58,621	\$69	\$54,226.01	\$58,398	\$73	\$57,648.01	\$62,082
\$81	\$58,621.01	\$62,529	\$77	\$58,398.01	\$62,569	\$82	\$62,082.01	\$66,517
\$89	\$62,529.01	\$66,437	\$86	\$62,569.01	\$66,740	\$91	\$66,517.01	\$70,951
\$98	\$66,437.01	\$70,345	\$95	\$66,740.01	\$70,911	\$101	\$70,951.01	\$75,386
\$106	\$70,345.01	\$74,253	\$105	\$70,911.01	\$75,083	\$112	\$75,386.01	\$79,820
\$114	\$74,253.01	\$78,161	\$113	\$75,083.01	\$79,254	\$120	\$79,820.01	\$84,255
\$122	\$78,161.01	\$82,069	\$122	\$79,254.01	\$83,425	\$129	\$84,255.01	\$88,689
\$130	\$82,069.01	\$85,977	\$130	\$83,425.01	\$87,596	\$138	\$88,689.01	\$93,123
\$139	\$85,977.01	\$89,885	\$139	\$87,596.01	\$91,768	\$148	\$93,123.01	\$97,558
\$147	\$89,885.01	\$93,793	\$148	\$91,768.01	\$95,939	\$157	\$97,558.01	\$101,992
\$156	\$93,793.01	\$97,701	\$157	\$95,939.01	\$100,110	\$167	\$101,992.01	\$106,427
\$165	\$97,701.01	\$101,609	\$167	\$100,110.01	\$104,281	\$177	\$106,427.01	\$110,861
\$174	\$101,609.01	\$105,517	\$176	\$104,281.01	\$108,453	\$187	\$110,861.01	\$115,296
\$184	\$105,517.01	\$109,425	\$186	\$108,453.01	\$112,624	\$198	\$115,296.01	\$119,730
\$194	\$109,425.01	\$113,333	\$196	\$112,624.01	\$116,795	\$209	\$119,730.01	\$124,165
\$203	\$113,333.01	\$117,242	\$207	\$116,795.01	\$120,966	\$220	\$124,165.01	\$128,599
\$214	\$117,242.01	\$121,150	\$217	\$120,966.01	\$125,138	\$231	\$128,599.01	\$133,034
\$224	\$121,150.01	\$125,058	\$228	\$125,138.01	\$129,309	\$242	\$133,034.01	\$137,468
\$234	\$125,058.01	\$128,966	\$239	\$129,309.01	\$133,480	\$254	\$137,468.01	\$141,902
\$245	\$128,966.01	\$132,874	\$250	\$133,480.01	\$137,651	\$266	\$141,902.01	\$146,337
\$256	\$132,874.01	\$136,782	\$262	\$137,651.01	\$141,823	\$278	\$146,337.01	\$150,771
\$267	\$136,782.01	\$140,690	\$273	\$141,823.01	\$145,994	\$290	\$150,771.01	\$155,206
\$278	\$140,690.01	\$144,598	\$285	\$145,994.01	\$150,165	\$303	\$155,206.01	\$159,640
\$290	\$144,598.01	\$148,506	\$297	\$150,165.01	\$154,336	\$316	\$159,640.01	\$164,075
\$302	\$148,506.01	\$152,414	\$309	\$154,336.01	\$158,508	\$329	\$164,075.01	\$168,509
\$314	\$152,414.01	\$156,322	\$322	\$158,508.01	\$162,679	\$342	\$168,509.01	\$172,944
	200% FPIG	\$133,040	\$335	\$162,679.01	\$166,850	\$356	\$172,944.01	\$177,378
				200% FPIG	\$142,000		200% FPIG	\$150,960

<i>Weekly Co-pay</i>	<i>Family Size: 16 Annual Income</i>		<i>Weekly Co-pay</i>	<i>Family Size: 17 Annual Income</i>		<i>Weekly Co-pay</i>	<i>Family Size: 18 Annual Income</i>	
\$5	Less than:	\$9,395	\$5	Less than:	\$9,922	\$5	Less than:	\$10,448
\$6	\$9,395.01	\$14,093	\$7	\$9,922.01	\$14,883	\$7	\$10,448.01	\$15,672
\$10	\$14,093.01	\$18,791	\$11	\$14,883.01	\$19,843	\$12	\$15,672.01	\$20,896
\$15	\$18,791.01	\$23,488	\$16	\$19,843.01	\$24,804	\$16	\$20,896.01	\$26,120
\$20	\$23,488.01	\$28,186	\$21	\$24,804.01	\$29,765	\$22	\$26,120.01	\$31,344
\$25	\$28,186.01	\$32,884	\$27	\$29,765.01	\$34,726	\$28	\$31,344.01	\$36,568
\$31	\$32,884.01	\$37,581	\$33	\$34,726.01	\$39,687	\$35	\$36,568.01	\$41,792
\$38	\$37,581.01	\$42,279	\$40	\$39,687.01	\$44,648	\$42	\$41,792.01	\$47,016
\$45	\$42,279.01	\$46,977	\$47	\$44,648.01	\$49,609	\$50	\$47,016.01	\$52,241
\$52	\$46,977.01	\$51,674	\$55	\$49,609.01	\$54,569	\$58	\$52,241.01	\$57,465
\$60	\$51,674.01	\$56,372	\$63	\$54,569.01	\$59,530	\$67	\$57,465.01	\$62,689
\$68	\$56,372.01	\$61,069	\$72	\$59,530.01	\$64,491	\$76	\$62,689.01	\$67,913
\$77	\$61,069.01	\$65,767	\$82	\$64,491.01	\$69,452	\$86	\$67,913.01	\$73,137
\$87	\$65,767.01	\$70,465	\$92	\$69,452.01	\$74,413	\$97	\$73,137.01	\$78,361

PROPOSED RULEMAKING

6397

<i>Weekly Co-pay</i>	<i>Family Size: 16 Annual Income</i>		<i>Weekly Co-pay</i>	<i>Family Size: 17 Annual Income</i>		<i>Weekly Co-pay</i>	<i>Family Size: 18 Annual Income</i>	
\$97	\$70,465.01	\$75,162	\$102	\$74,413.01	\$79,374	\$108	\$78,361.01	\$83,585
\$107	\$75,162.01	\$79,860	\$113	\$79,374.01	\$84,334	\$119	\$83,585.01	\$88,809
\$118	\$79,860.01	\$84,558	\$125	\$84,334.01	\$89,295	\$132	\$88,809.01	\$94,033
\$127	\$84,558.01	\$89,255	\$135	\$89,295.01	\$94,256	\$142	\$94,033.01	\$99,257
\$137	\$89,255.01	\$93,953	\$145	\$94,256.01	\$99,217	\$152	\$99,257.01	\$104,481
\$147	\$93,953.01	\$98,651	\$155	\$99,217.01	\$104,178	\$163	\$104,481.01	\$109,705
\$156	\$98,651.01	\$103,348	\$165	\$104,178.01	\$109,139	\$174	\$109,705.01	\$114,929
\$167	\$103,348.01	\$108,046	\$176	\$109,139.01	\$114,100	\$185	\$114,929.01	\$120,153
\$177	\$108,046.01	\$112,744	\$187	\$114,100.01	\$119,060	\$197	\$120,153.01	\$125,377
\$188	\$112,744.01	\$117,441	\$198	\$119,060.01	\$124,021	\$209	\$125,377.01	\$130,601
\$199	\$117,441.01	\$122,139	\$210	\$124,021.01	\$128,982	\$221	\$130,601.01	\$135,825
\$210	\$122,139.01	\$126,837	\$221	\$128,982.01	\$133,943	\$233	\$135,825.01	\$141,049
\$221	\$126,837.01	\$131,534	\$233	\$133,943.01	\$138,904	\$246	\$141,049.01	\$146,273
\$233	\$131,534.01	\$136,232	\$246	\$138,904.01	\$143,865	\$259	\$146,273.01	\$151,497
\$245	\$136,232.01	\$140,930	\$258	\$143,865.01	\$148,826	\$272	\$151,497.01	\$156,722
\$257	\$140,930.01	\$145,627	\$271	\$148,826.01	\$153,786	\$285	\$156,722.01	\$161,946
\$269	\$145,627.01	\$150,325	\$284	\$153,786.01	\$158,747	\$299	\$161,946.01	\$167,170
\$282	\$150,325.01	\$155,022	\$298	\$158,747.01	\$163,708	\$313	\$167,170.01	\$172,394
\$295	\$155,022.01	\$159,720	\$311	\$163,708.01	\$168,669	\$328	\$172,394.01	\$177,618
\$308	\$159,720.01	\$164,418	\$325	\$168,669.01	\$173,630	\$342	\$177,618.01	\$182,842
\$321	\$164,418.01	\$169,115	\$339	\$173,630.01	\$178,591	\$357	\$182,842.01	\$188,066
\$335	\$169,115.01	\$173,813	\$353	\$178,591.01	\$183,551	\$372	\$188,066.01	\$193,290
\$349	\$173,813.01	\$178,511	\$368	\$183,551.01	\$188,512	\$388	\$193,290.01	\$198,514
\$363	\$178,511.01	\$183,208	\$383	\$188,512.01	\$193,473	\$403	\$198,514.01	\$203,738
\$377	\$183,208.01	\$187,906	\$398	\$193,473.01	\$198,434	\$419	\$203,738.01	\$208,962
	200% FPIG	\$159,920		200% FPIG	\$168,880		200% FPIG	\$177,840

<i>Weekly Co-pay</i>	<i>Family Size: 19 Annual Income</i>		<i>Weekly Co-pay</i>	<i>Family Size: 20 Annual Income</i>		<i>Weekly Co-pay</i>	<i>Family Size: 21 Annual Income</i>	
\$5	Less than:	\$10,975	\$5	Less than:	\$11,501	\$5	Less than:	\$12,027
\$7	\$10,975.01	\$16,462	\$8	\$11,501.01	\$17,251	\$8	\$12,027.01	\$18,041
\$12	\$16,462.01	\$21,949	\$13	\$17,251.01	\$23,002	\$13	\$18,041.01	\$24,055
\$17	\$21,949.01	\$27,436	\$18	\$23,002.01	\$28,752	\$19	\$24,055.01	\$30,068
\$23	\$27,436.01	\$32,924	\$24	\$28,752.01	\$34,503	\$25	\$30,068.01	\$36,082
\$29	\$32,924.01	\$38,411	\$31	\$34,503.01	\$40,253	\$32	\$36,082.01	\$42,096
\$36	\$38,411.01	\$43,898	\$38	\$40,253.01	\$46,004	\$40	\$42,096.01	\$48,109
\$44	\$43,898.01	\$49,385	\$46	\$46,004.01	\$51,754	\$48	\$48,109.01	\$54,123
\$52	\$49,385.01	\$54,873	\$55	\$51,754.01	\$57,505	\$57	\$54,123.01	\$60,137
\$61	\$54,873.01	\$60,360	\$64	\$57,505.01	\$63,255	\$67	\$60,137.01	\$66,150
\$70	\$60,360.01	\$65,847	\$73	\$63,255.01	\$69,005	\$77	\$66,150.01	\$72,164
\$80	\$65,847.01	\$71,334	\$84	\$69,005.01	\$74,756	\$88	\$72,164.01	\$78,177
\$90	\$71,334.01	\$76,822	\$95	\$74,756.01	\$80,506	\$99	\$78,177.01	\$84,191
\$102	\$76,822.01	\$82,309	\$106	\$80,506.01	\$86,257	\$111	\$84,191.01	\$90,205
\$113	\$82,309.01	\$87,796	\$119	\$86,257.01	\$92,007	\$124	\$90,205.01	\$96,218
\$125	\$87,796.01	\$93,283	\$131	\$92,007.01	\$97,758	\$137	\$96,218.01	\$102,232
\$138	\$93,283.01	\$98,771	\$145	\$97,758.01	\$103,508	\$151	\$102,232.01	\$108,246
\$149	\$98,771.01	\$104,258	\$156	\$103,508.01	\$109,259	\$163	\$108,246.01	\$114,259

<i>Weekly Co-pay</i>	<i>Family Size: 19 Annual Income</i>		<i>Weekly Co-pay</i>	<i>Family Size: 20 Annual Income</i>		<i>Weekly Co-pay</i>	<i>Family Size: 21 Annual Income</i>	
\$160	\$104,258.01	\$109,745	\$168	\$109,259.01	\$115,009	\$175	\$114,259.01	\$120,273
\$171	\$109,745.01	\$115,232	\$179	\$115,009.01	\$120,759	\$188	\$120,273.01	\$126,287
\$183	\$115,232.01	\$120,720	\$191	\$120,759.01	\$126,510	\$200	\$126,287.01	\$132,300
\$195	\$120,720.01	\$126,207	\$204	\$126,510.01	\$132,260	\$213	\$132,300.01	\$138,314
\$207	\$126,207.01	\$131,694	\$217	\$132,260.01	\$138,011	\$227	\$138,314.01	\$144,328
\$219	\$131,694.01	\$137,181	\$230	\$138,011.01	\$143,761	\$240	\$144,328.01	\$150,341
\$232	\$137,181.01	\$142,669	\$243	\$143,761.01	\$149,512	\$254	\$150,341.01	\$156,355
\$245	\$142,669.01	\$148,156	\$257	\$149,512.01	\$155,262	\$268	\$156,355.01	\$162,369
\$258	\$148,156.01	\$153,643	\$271	\$155,262.01	\$161,013	\$283	\$162,369.01	\$168,382
\$272	\$153,643.01	\$159,130	\$285	\$161,013.01	\$166,763	\$298	\$168,382.01	\$174,396
\$286	\$159,130.01	\$164,618	\$299	\$166,763.01	\$172,514	\$313	\$174,396.01	\$180,410
\$300	\$164,618.01	\$170,105	\$314	\$172,514.01	\$178,264	\$329	\$180,410.01	\$186,423
\$314	\$170,105.01	\$175,592	\$329	\$178,264.01	\$184,014	\$344	\$186,423.01	\$192,437
\$329	\$175,592.01	\$181,079	\$345	\$184,014.01	\$189,765	\$361	\$192,437.01	\$198,450
\$344	\$181,079.01	\$186,567	\$361	\$189,765.01	\$195,515	\$377	\$198,450.01	\$204,464
\$359	\$186,567.01	\$192,054	\$377	\$195,515.01	\$201,266	\$394	\$204,464.01	\$210,478
\$375	\$192,054.01	\$197,541	\$393	\$201,266.01	\$207,016	\$411	\$210,478.01	\$216,491
\$391	\$197,541.01	\$203,028	\$410	\$207,016.01	\$212,767	\$428	\$216,491.01	\$222,505
\$407	\$203,028.01	\$208,516	\$427	\$212,767.01	\$218,517	\$446	\$222,505.01	\$228,519
\$424	\$208,516.01	\$214,003	\$444	\$218,517.01	\$224,268	\$464	\$228,519.01	\$234,532
\$440	\$214,003.01	\$219,490	\$461	\$224,268.01	\$230,018	\$483	\$234,532.01	\$240,546
	200% FPIG	\$186,800		200% FPIG	\$195,760		200% FPIG	\$204,720

APPENDIX C

STEPPARENT DEDUCTION CHART

<i>County of residence</i>	<i>Family composition / size</i>					
	<i>2</i>	<i>3</i>	<i>4</i>	<i>5</i>	<i>6</i>	<i>Each additional person</i>
Adams, Allegheny, Berks, Blair, Bradford, Butler, Centre, Columbia, Crawford, Cumberland, Dauphin, Delaware, Erie, Lackawanna, Lebanon, Lehigh, Luzerne, Lycoming, Monroe, Montour, Northampton, Philadelphia, Sullivan, Susquehanna, Union, Warren, Wayne, Westmoreland, Wyoming and York	\$461	\$587	\$724	\$859	\$976	\$121
Armstrong, Bedford, Cambria, Clarion, Clearfield, Fayette, Forest, Fulton, Greene, Huntingdon, Jefferson, Juniata, Northumberland, Schuylkill and Somerset	\$406	\$532	\$662	\$791	\$894	\$121
Beaver, Cameron, Carbon, Clinton, Elk, Franklin, Indiana, Lawrence, McKean, Mercer, Mifflin, Perry, Potter, Snyder, Tioga, Venango and Washington	\$444	\$573	\$698	\$829	\$943	\$121
Bucks, Chester, Lancaster, Montgomery and Pike	\$481	\$614	\$749	\$885	\$1,001	\$121

[Pa.B. Doc. No. 20-1570. Filed for public inspection November 13, 2020, 9:00 a.m.]

STATEMENTS OF POLICY

Title 4—ADMINISTRATION

PART II. EXECUTIVE BOARD

[4 PA. CODE CH. 9]

Reorganization of the Department of Community and Economic Development

The Executive Board approved a reorganization of the Department of Community and Economic Development effective March 25, 2020.

The organization chart at 50 Pa.B. 6401 (November 14, 2020) is published at the request of the Joint Committee on Documents under 1 Pa. Code § 3.1(a)(9) (relating to contents of *Code*).

(Editor's Note: The Joint Committee on Documents has found organization charts to be general and permanent in nature. This document meets the criteria of 45 Pa.C.S. § 702(7) (relating to contents of Pennsylvania Code) as a document general and permanent in nature which shall be codified in the Pennsylvania Code.)

[Pa.B. Doc. No. 20-1571. Filed for public inspection November 13, 2020, 9:00 a.m.]

Title 4—ADMINISTRATION

PART II. EXECUTIVE BOARD

[4 PA. CODE CH. 9]

Reorganization of the Department of Drug and Alcohol Programs

The Executive Board approved a reorganization of the Department of Drug and Alcohol Programs effective October 27, 2020.

The organization chart at 50 Pa.B. 6402 (November 14, 2020) is published at the request of the Joint Committee on Documents under 1 Pa. Code § 3.1(a)(9) (relating to contents of *Code*).

(Editor's Note: The Joint Committee on Documents has found organization charts to be general and permanent in nature. This document meets the criteria of 45 Pa.C.S. § 702(7) (relating to contents of Pennsylvania Code) as a document general and permanent in nature which shall be codified in the Pennsylvania Code.)

[Pa.B. Doc. No. 20-1572. Filed for public inspection November 13, 2020, 9:00 a.m.]

Title 4—ADMINISTRATION

PART II. EXECUTIVE BOARD

[4 PA. CODE CH. 9]

Reorganization of the Department of Transportation

The Executive Board approved a reorganization of the Department of Transportation effective October 27, 2020.

The organization chart at 50 Pa.B. 6403 (November 14, 2020) is published at the request of the Joint Committee on Documents under 1 Pa. Code § 3.1(a)(9) (relating to contents of *Code*).

(Editor's Note: The Joint Committee on Documents has found organization charts to be general and permanent in nature. This document meets the criteria of 45 Pa.C.S. § 702(7) (relating to contents of Pennsylvania Code) as a document general and permanent in nature which shall be codified in the Pennsylvania Code.)

[Pa.B. Doc. No. 20-1573. Filed for public inspection November 13, 2020, 9:00 a.m.]

Title 4—ADMINISTRATION

PART II. EXECUTIVE BOARD

[4 PA. CODE CH. 9]

Reorganization of the Liquor Control Board

The Executive Board approved a reorganization of the Liquor Control Board effective March 19, 2020.

The organization chart at 50 Pa.B. 6404 (November 14, 2020) is published at the request of the Joint Committee on Documents under 1 Pa. Code § 3.1(a)(9) (relating to contents of *Code*).

(Editor's Note: The Joint Committee on Documents has found organization charts to be general and permanent in nature. This document meets the criteria of 45 Pa.C.S. § 702(7) (relating to contents of Pennsylvania Code) as a document general and permanent in nature which shall be codified in the Pennsylvania Code.)

[Pa.B. Doc. No. 20-1574. Filed for public inspection November 13, 2020, 9:00 a.m.]

Title 4—ADMINISTRATION**PART II. EXECUTIVE BOARD**

[4 PA. CODE CH. 9]

Reorganization of the Pennsylvania Emergency Management Agency

The Executive Board approved a reorganization of the Pennsylvania Emergency Management Agency effective October 27, 2020.

The organization chart at 50 Pa.B. 6405 (November 14, 2020) is published at the request of the Joint Committee on Documents under 1 Pa. Code § 3.1(a)(9) (relating to contents of *Code*).

(Editor's Note: The Joint Committee on Documents has found organization charts to be general and permanent in nature. This document meets the criteria of 45 Pa.C.S. § 702(7) (relating to contents of *Pennsylvania Code*) as a document general and permanent in nature which shall be codified in the *Pennsylvania Code*.)

[Pa.B. Doc. No. 20-1575. Filed for public inspection November 13, 2020, 9:00 a.m.]

Title 4—ADMINISTRATION**PART II. EXECUTIVE BOARD**

[4 PA. CODE CH. 9]

Reorganization of the State Employees' Retirement System

The Executive Board approved a reorganization of the State Employees' Retirement System effective October 27, 2020.

The organization chart at 50 Pa.B. 6406 (November 14, 2020) is published at the request of the Joint Committee on Documents under 1 Pa. Code § 3.1(a)(9) (relating to contents of *Code*).

(Editor's Note: The Joint Committee on Documents has found organization charts to be general and permanent in nature. This document meets the criteria of 45 Pa.C.S. § 702(7) (relating to contents of *Pennsylvania Code*) as a document general and permanent in nature which shall be codified in the *Pennsylvania Code*.)

[Pa.B. Doc. No. 20-1576. Filed for public inspection November 13, 2020, 9:00 a.m.]

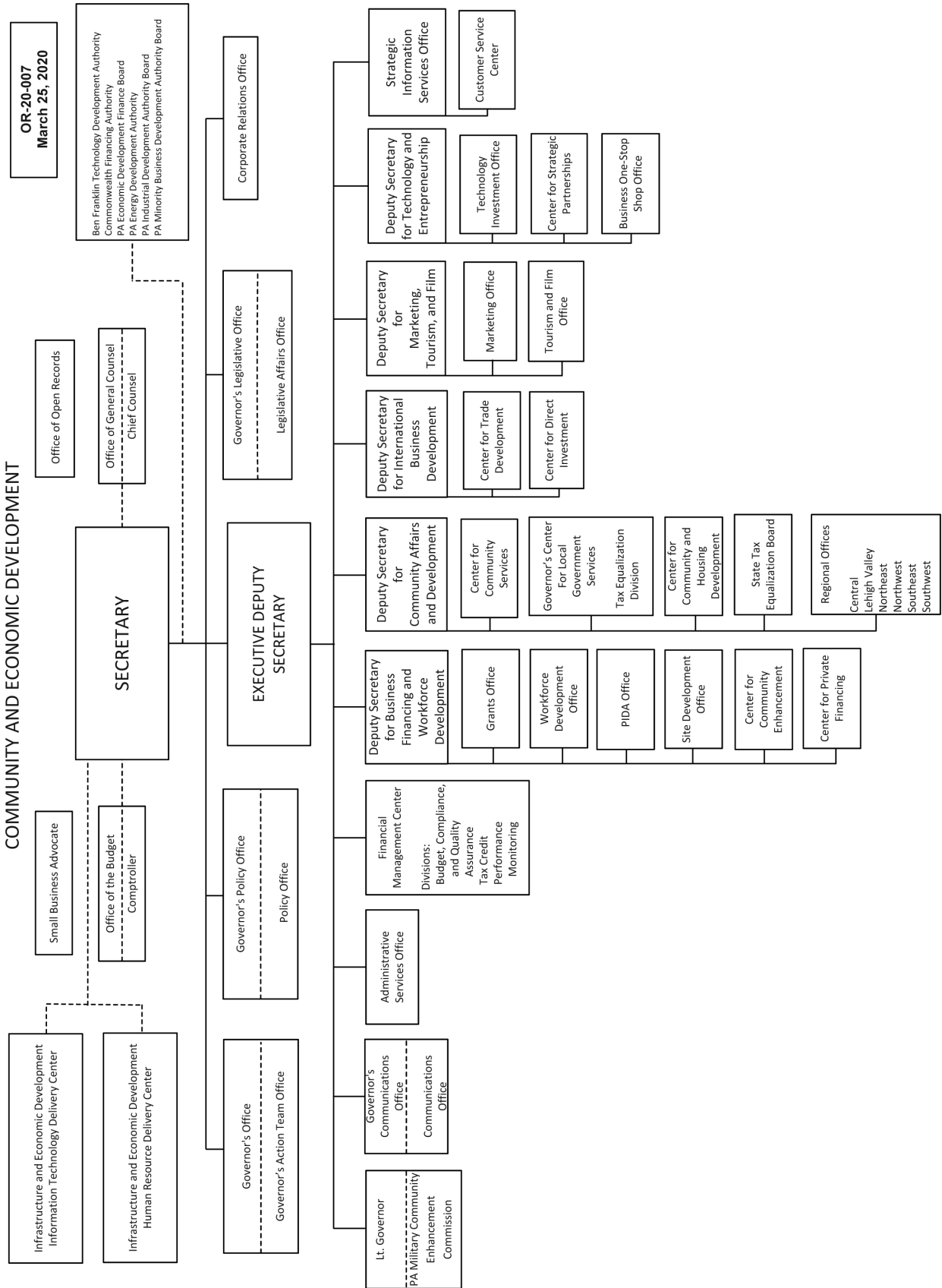

DEPARTMENT OF DRUG AND ALCOHOL PROGRAMS

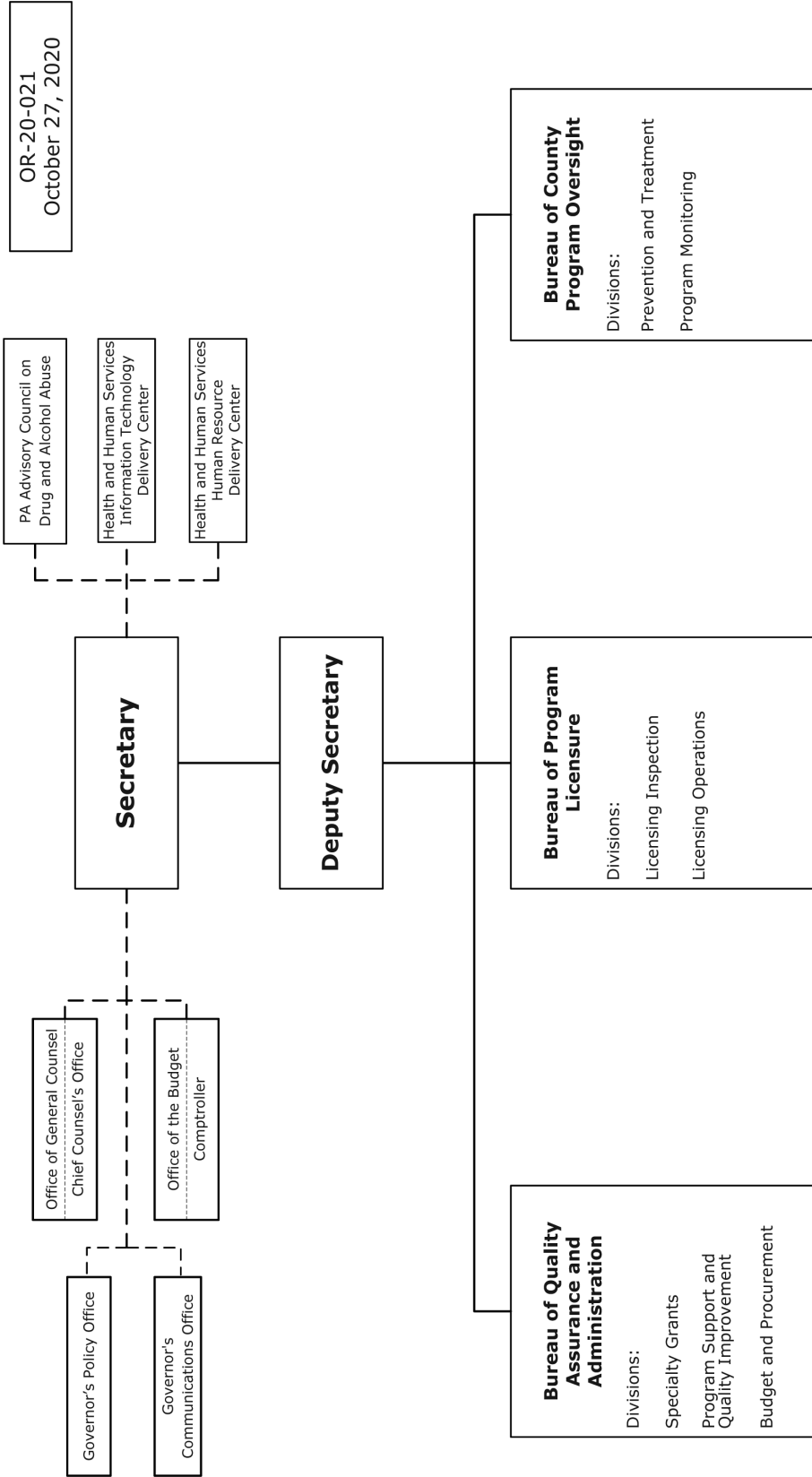

OR-20-021
October 27, 2020

DEPARTMENT OF TRANSPORTATION

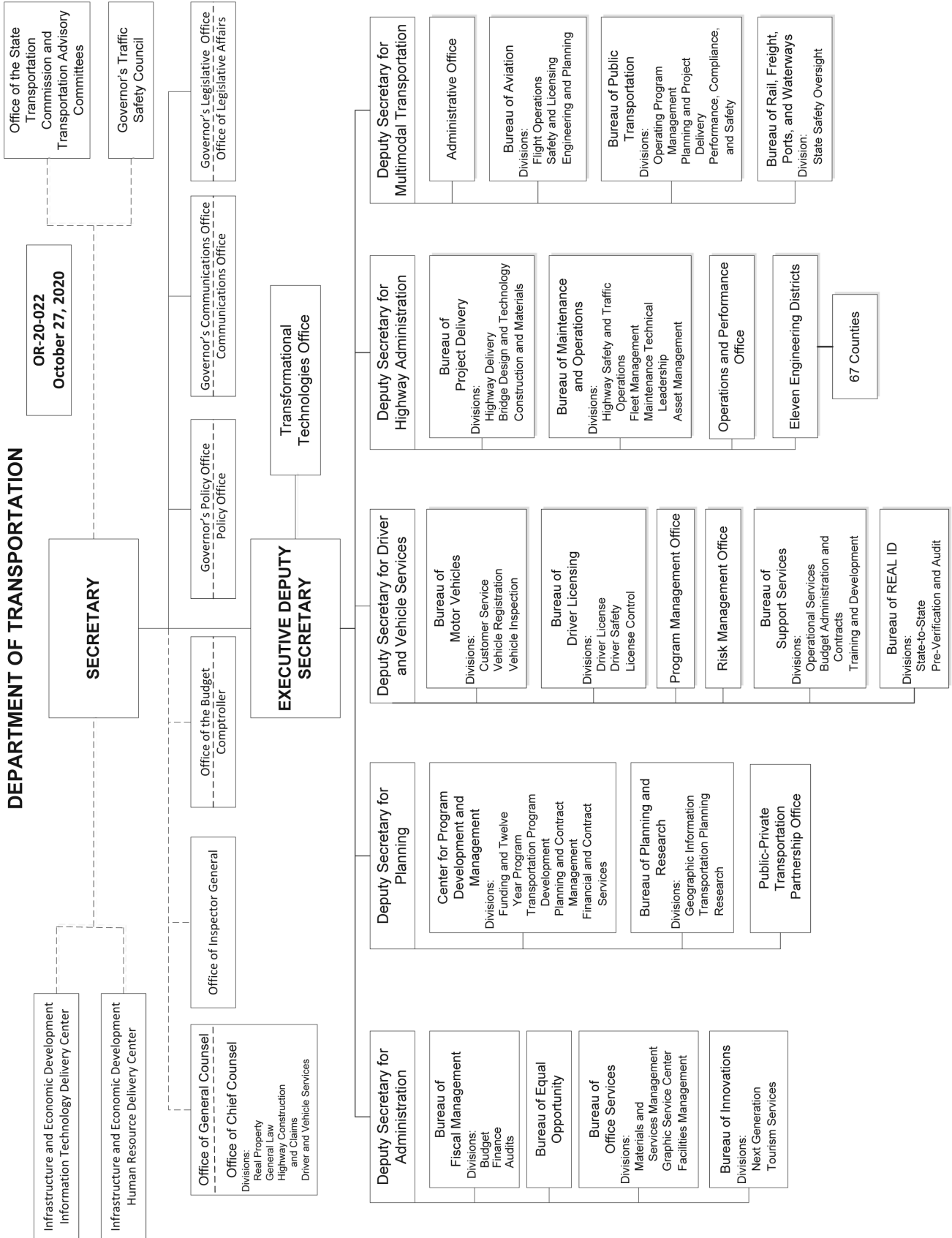

LIQUOR CONTROL BOARD

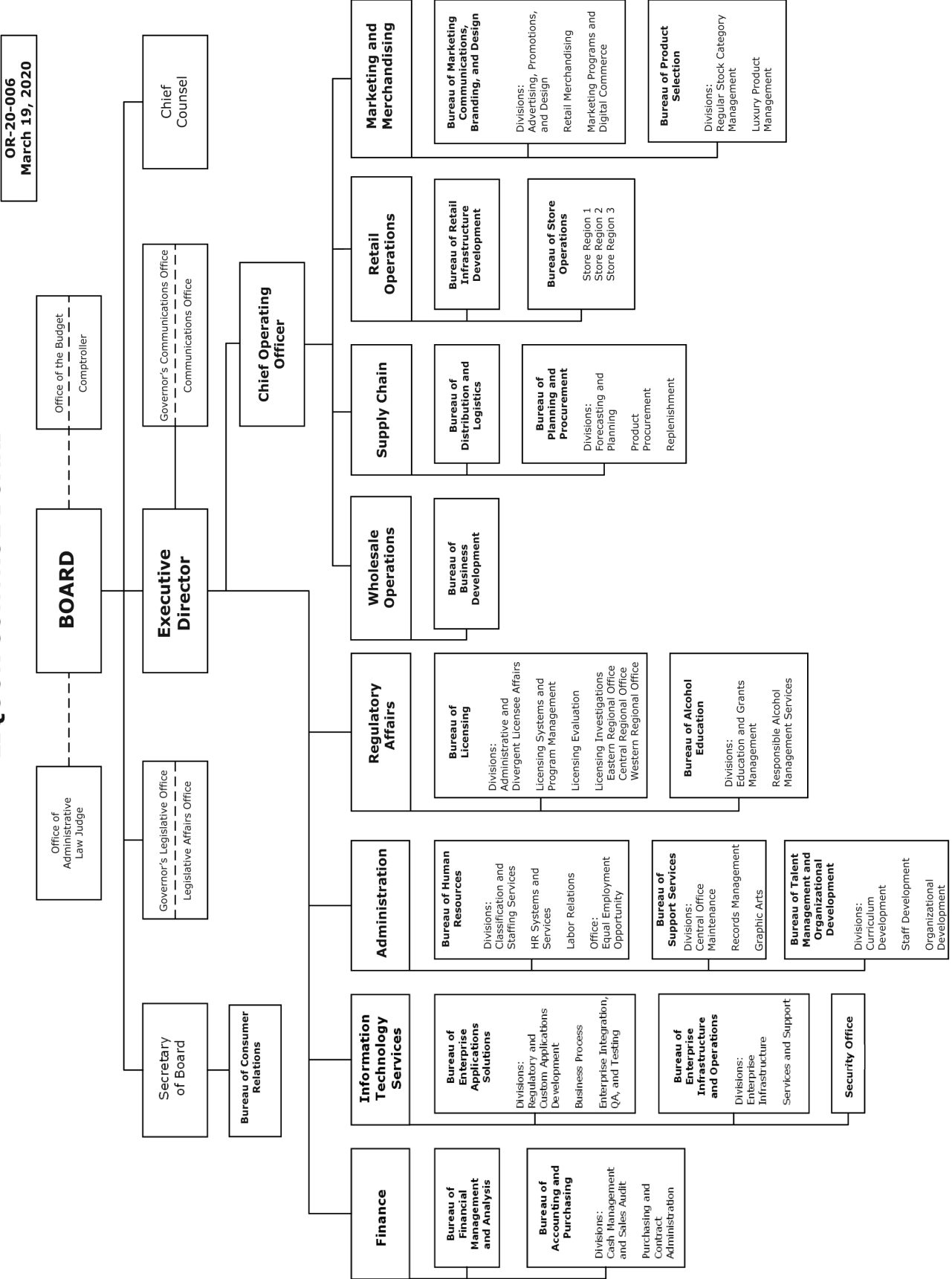

OR-20-006
March 19, 2020

OR 20-023
October 27, 2020

PENNSYLVANIA EMERGENCY MANAGEMENT AGENCY

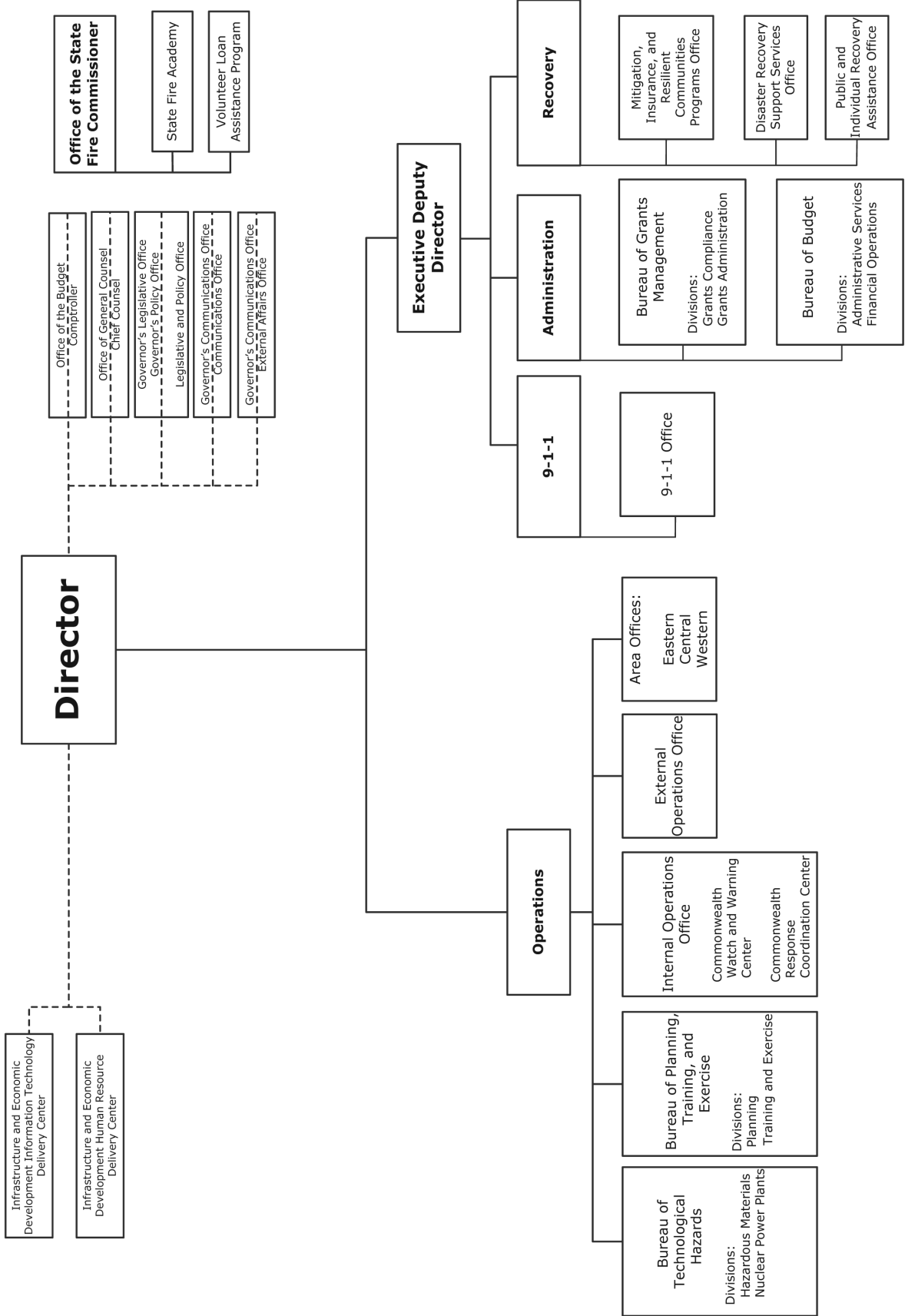

STATE EMPLOYEES' RETIREMENT SYSTEM

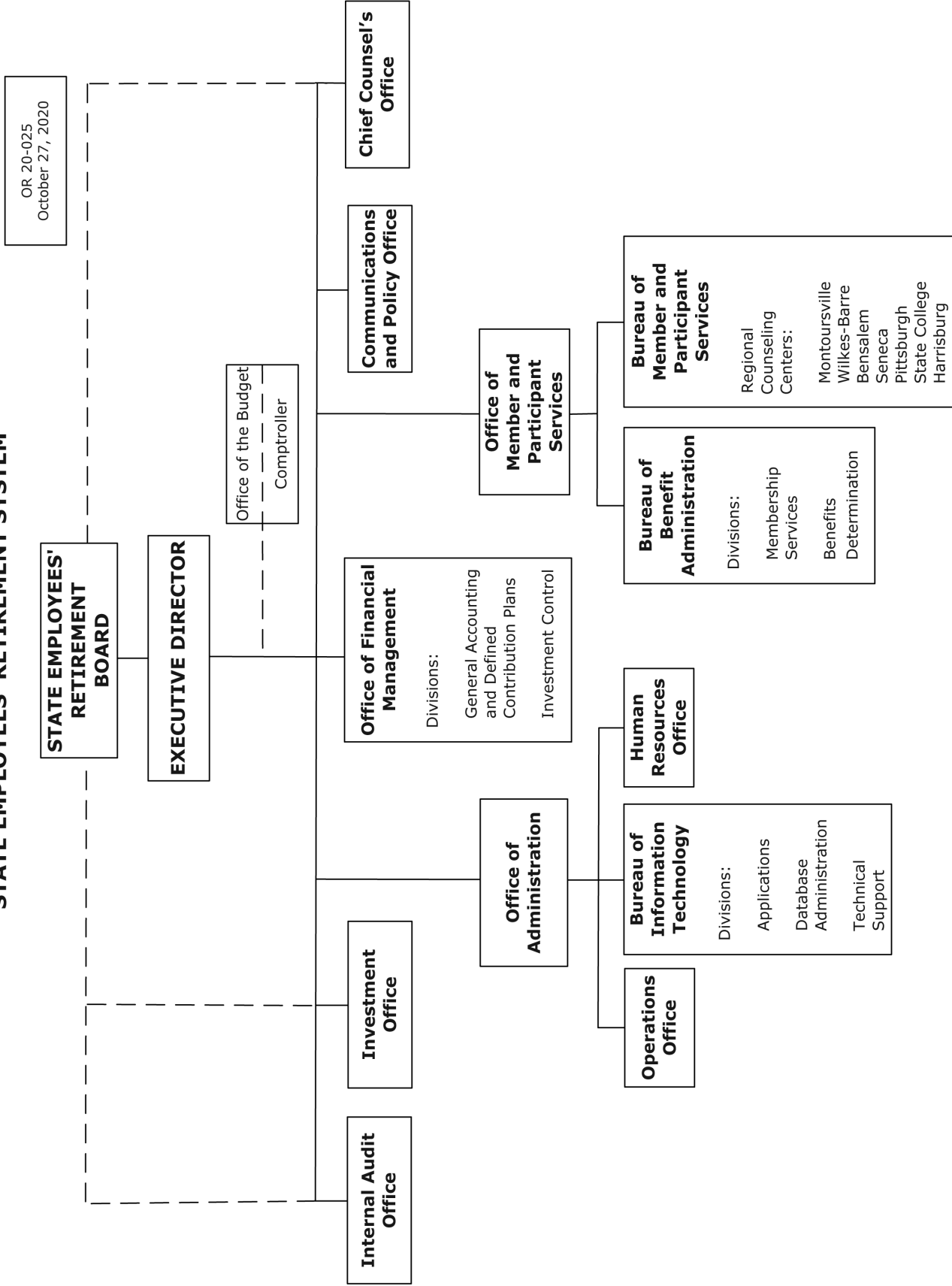

NOTICES

DEPARTMENT OF AGRICULTURE

Action of Controlled Plant and Noxious Weed Committee; Addition of Noxious Weeds to Controlled Plants and Noxious Weed List

A meeting of the Controlled Plant and Noxious Weed Committee (Committee) was held on October 22, 2020, by means of an online meeting.

A Sunshine Notice regarding the meeting was published at 50 Pa.B. 5663 (October 10, 2020).

The purpose of the meeting was to consider the addition of seven plants to the noxious weed list as authorized under 3 Pa.C.S. § 1511(b)(3)(ii) (relating to designation of noxious weeds and controlled plants).

A quorum of the Committee was present at the meeting. After a presentation by the Department of Conservation and Natural Resources and the Department of Agriculture (Department), the acknowledgement of written public comments received and a discussion of the Committee, the Committee voted to approve the following weeds for addition to the noxious weed list.

- Japanese Angelica Tree (*Aralia elata*) Class B
- Japanese hops (*Humulus japonicus*) Class B
- Oriental bittersweet (*Celastrus orbiculatus*) Class B
- Black swallow-wort (*Cynanchum louiseae/Vincetoxicum nigrum*) Class B
- Pale swallow-wort (*Cynanchum rossicum/Vincetoxicum rossicum*) Class B
- Mugwort (*Artemisia vulgaris*) Class B

Under authority and requirements of § 1511(b)(3)(iv), the Department hereby publishes the addition of Japanese Angelica Tree, Japanese hops, Oriental bittersweet, Black swallow-wort, Pale swallow-wort and Mugwort to the noxious weed list.

The addition of the previously listed plants to the controlled plants and noxious weeds list will become effective 60 days from publication of this notice.

RUSSELL C. REDDING,
Secretary

[Pa.B. Doc. No. 20-1577. Filed for public inspection November 13, 2020, 9:00 a.m.]

DEPARTMENT OF BANKING AND SECURITIES

Actions on Applications

The Department of Banking and Securities (Department), under the authority in the Banking Code of 1965 (7 P.S. §§ 101—2204), the Department of Banking and Securities Code (71 P.S. §§ 733-1—733-1203) and 17 Pa.C.S. (relating to Credit Union Code), has taken the following actions on applications received for the week ending November 3, 2020.

Under section 503.E of the Department of Banking and Securities Code (71 P.S. § 733-503.E), any person wishing to comment on the following applications, with the exception of branch applications, may file comments in writing with the Department of Banking and Securities, Bank Supervision or Credit Union and Trust Supervision (as applicable), 17 North Second Street, Suite 1300, Harrisburg, PA 17101-2290. Comments must be received no later than 30 days from the date notice regarding receipt of the application is published in the *Pennsylvania Bulletin*. The nonconfidential portions of the applications are on file at the Department and are available for public inspection, by appointment only, during regular business hours. To schedule an appointment, for banks (717) 783-8240 and for credit unions and trust companies (717) 783-2253. Photocopies of the nonconfidential portions of the applications may be requested consistent with the Department's Right-to-Know Law Records Request policy.

BANKING INSTITUTIONS

Interim Incorporations

<i>Date</i>	<i>Name and Location of Applicant</i>	<i>Action</i>
10-29-2020	Hyperion Interim Bank Philadelphia Philadelphia County	Approved
	The purpose of incorporation of Hyperion Interim Bank is to facilitate the formation of a bank holding company structure for Hyperion Bank. It will then merge with Hyperion Bank and become the wholly-owned subsidiary of Hyperion Bancshares, Inc.	

Consolidations, Mergers and Absorptions

<i>Date</i>	<i>Name and Location of Applicant</i>	<i>Action</i>
10-29-2020	Hyperion Bank Philadelphia Philadelphia County	Approved
	Application for approval to merge Hyperion Bank with Hyperion Interim Bank to facilitate the formation of a bank holding company structure for Hyperion Bank.	

Branch Applications**De Novo Branches**

<i>Date</i>	<i>Name and Location of Applicant</i>	<i>Location of Branch</i>	<i>Action</i>
11-02-2020	Jersey Shore State Bank Jersey Shore Lycoming County	501-503 East Plank Road Altoona Blair County	Opened

CREDIT UNIONS

No activity.

The Department's web site at www.dobs.pa.gov includes public notices for more recently filed applications.

RICHARD VAGUE,
Acting Secretary

[Pa.B. Doc. No. 20-1578. Filed for public inspection November 13, 2020, 9:00 a.m.]

DEPARTMENT OF BANKING AND SECURITIES

Maximum Lawful Rate of Interest for Residential Mortgages for the Month of December 2020

The Department of Banking and Securities (Department), under the authority contained in section 301 of the act of January 30, 1974 (P.L. 13, No. 6) (41 P.S. § 301), determines that the maximum lawful rate of interest for residential mortgages for the month of December 2020, is 3 3/4%.

The interest rate limitations under the Commonwealth's usury statute were pre-empted to a great extent by Federal law, the Depository Institutions Deregulation and Monetary Control Act of 1980 (Pub.L. No. 96-221). Further pre-emption was instituted with the signing of Pub.L. No. 96-399, which overrode State interest rate

limitations on any individual who finances the sale or exchange of residential real property which the individual owns and which the individual occupies or has occupied as his principal residence.

Each month the Department is required by State law to compute and announce the ceiling rate on residential mortgages in this Commonwealth. This maximum rate is determined by adding 2.50 percentage points to the yield rate on long-term government bonds as published by the Federal Reserve Board or the United States Treasury, or both. The latest yield rate on long-term government securities is 1.23 to which was added 2.50 percentage points for a total of 3.73 that by law is rounded off to the nearest quarter at 3 3/4%.

RICHARD VAGUE,
Acting Secretary

[Pa.B. Doc. No. 20-1579. Filed for public inspection November 13, 2020, 9:00 a.m.]

DEPARTMENT OF ENVIRONMENTAL PROTECTION

Applications, Actions and Special Notices

APPLICATIONS

THE CLEAN STREAMS LAW AND THE FEDERAL CLEAN WATER ACT APPLICATIONS FOR NATIONAL POLLUTANT DISCHARGE ELIMINATION SYSTEM (NPDES) PERMITS AND WATER QUALITY MANAGEMENT (WQM) PERMITS

This notice provides information about persons who have applied for a new, amended or renewed NPDES or WQM permit, a permit waiver for certain stormwater discharges or submitted a Notice of Intent (NOI) for coverage under a General Permit. The applications concern, but are not limited to, discharges regarding industrial, animal or sewage waste, discharges to groundwater, discharges associated with municipal separate storm sewer systems (MS4), stormwater associated with construction activities or concentrated animal feeding operations (CAFO). This notice is provided in accordance with 25 Pa. Code Chapters 91 and 92a and 40 CFR Part 122, implementing The Clean Streams Law (35 P. S. §§ 691.1—691.1001) and the Federal Clean Water Act (33 U.S.C.A. §§ 1251—1376).

<i>Location</i>	<i>Permit Authority</i>	<i>Application Type or Category</i>
Section I	NPDES	Renewals
Section II	NPDES	New or Amendment
Section III	WQM	Industrial, Sewage or Animal Waste; Discharge into Groundwater
Section IV	NPDES	MS4 Individual Permit
Section V	NPDES	MS4 Permit Waiver
Section VI	NPDES	Individual Permit Stormwater Construction
Section VII	NPDES	NOI for Coverage under NPDES General Permits

For NPDES renewal applications in Section I, the Department of Environmental Protection (Department) has made a tentative determination to reissue these permits for 5 years subject to effluent limitations and monitoring and reporting

requirements in their current permits, with appropriate and necessary updated requirements to reflect new and changed regulations and other requirements.

For applications for new NPDES permits and renewal applications with major changes in Section II, as well as applications for MS4 Individual Permits and Individual Stormwater Construction Permits in Sections IV and VI, the Department, based upon preliminary reviews, has made tentative determinations of proposed effluent limitations and other terms and conditions for the permit applications. In accordance with 25 Pa. Code § 92a.32(d), the proposed discharge of stormwater associated with construction activities will be managed in accordance with the requirements of 25 Pa. Code Chapter 102. These determinations are published as proposed actions for comments prior to taking final actions.

Unless indicated otherwise, the United States Environmental Protection Agency (EPA) Region III Administrator has waived the right to review or object to proposed NPDES permit actions under the waiver provision in 40 CFR 123.24(d).

Persons wishing to comment on NPDES applications are invited to submit statements to the contact office noted before the application within 30-days from the date of this public notice. Persons wishing to comment on WQM permit applications are invited to submit statements to the office noted before the application within 15-days from the date of this public notice. Comments received within the respective comment periods will be considered in the final determinations regarding the applications. A comment submittal should include the name, address and telephone number of the writer and a concise statement to inform the Department of the exact basis of a comment and the relevant facts upon which it is based.

The Department will also accept requests for public hearings on applications. A public hearing may be held if the responsible office considers the public response significant. If a hearing is scheduled, a notice of the hearing will be published in the *Pennsylvania Bulletin* and a newspaper of general circulation within the relevant geographical area. The Department will postpone its final determination until after a public hearing is held.

Persons with a disability who require an auxiliary aid, service, including TDD users, or other accommodations to seek additional information should contact the Department through the Pennsylvania AT&T Relay Service at (800) 654-5984.

I. NPDES Renewal Applications.

Northeast Region: Clean Water Program Manager, 2 Public Square, Wilkes-Barre, PA 18701-1915, Email: RA-EPNPDES_NERO@pa.gov.

<i>NPDES No. (Type)</i>	<i>Facility Name & Address</i>	<i>County & Municipality</i>	<i>Stream Name (Watershed #)</i>	<i>EPA Waived Y/N?</i>
PA0011185 (Industrial)	Air Products & Chemicals, Inc. 7201 Hamilton Boulevard Allentown, PA 18195-1501	Lehigh County Upper Macungie Township	Iron Run (HQ-CWF) (2-C)	Y
PA0011517 (Industrial)	Keystone Cement Company Route 329, Box A Bath, PA 18014-0058	Northampton County East Allen Township	Monocacy Creek (HQ-CWF, MF) (2-C)	Y
PA0275654 (Storm Water)	Wal-Mart Distribution Center No. 6080 702 SW 8th Street MS 0505 Bentonville, AR 72716-0505	Monroe County Coolbaugh Township	Pollys Run (HQ-CWF, MF) (2-A)	Y

Southcentral Region: Clean Water Program Manager, 909 Elmerton Avenue, Harrisburg, PA 17110, Email: RA-EPNPDES_SCRO@pa.gov.

<i>NPDES No. (Type)</i>	<i>Facility Name & Address</i>	<i>County & Municipality</i>	<i>Stream Name (Watershed #)</i>	<i>EPA Waived Y/N?</i>
PA0083607 (Sewage)	Union Township, Lebanon County Lickdale STP 3111 SR 72 Jonestown, PA 17038	Lebanon County Union Township	Forge Creek/7-D	Y
PA0024040 (Sewage)	Highspire Wastewater Treatment Plant Industrial Road Highspire, PA 17034	Dauphin County Highspire Borough	Clark-Paxton Creeks/7-C	Y
PA0082198 (Sewage)	Peters Township Board of Supervisors 5000 Steele Ave. P.O. Box 88 Lemasters, PA 17231-9800	Franklin County Peters Township	Unt Conocheague Creek/13-C	Y

Northwest Region: Clean Water Program Manager, 230 Chestnut Street, Meadville, PA 16335-3481, Phone: 814-332-6942, Email: RA-EPNPDES_NWRO@pa.gov.

NPDES No. (Type)	Facility Name & Address	County & Municipality	Stream Name (Watershed #)	EPA Waived Y/N?
PA0223051 (Sewage)	Connoquenessing Borough STP P.O. Box 471 Connoquenessing, PA 16027	Butler County Connoquenessing Borough	Unnamed Tributary to the Connoquenessing Creek (WWF) (20-C)	Y
PA0221961 A-1 (Sewage)	Timberlee Valley STP 800 South Washington Street Evans City, PA 16033	Butler County Connoquenessing Township	Crab Run (CWF) (20-C)	Y
PA0239381 (Sewage)	Silva SRSTP 1410 Old Mail Route Road Seligman, MO 65745-9227	Warren County Deerfield Township	Rock Hollow Run (EV (existing use)) (16-F)	Y

II. Applications for New or Expanded Facility Permits, Renewal of Major Permits and EPA Non-Waived Permit Applications.

Southeast Region: Clean Water Program Manager, 2 East Main Street, Norristown, PA 19401, Email: RA-EPNPDES_SERO@pa.gov.

PA0031771, Sewage, SIC Code 4952, **Westtown Township**, P.O. Box 79, Westtown, PA 19395-0079. Facility Name: Westtown-Chester Creek STP. This existing facility is located in Westtown Township, **Chester County**.

Description of Existing Activity: The application is for a renewal of an NPDES permit for an existing discharge of treated sewage.

The receiving stream, East Branch Chester Creek (TSF, MF), is located in State Water Plan watershed 3-G and is classified for Migratory Fishes and Trout Stocking, aquatic life, water supply and recreation. The discharge is not expected to affect public water supplies.

The proposed effluent limits for Outfall 001 are based on a design flow of .495 MGD.—Limits.

Parameters	Mass Units (lbs/day)		Daily Minimum	Concentrations (mg/L)		IMAX
	Average Monthly	Weekly Average		Average Monthly	Weekly Average	
Flow (MGD)	Report	Report Daily Max	XXX	XXX	XXX	XXX
pH (S.U.)	XXX	XXX	6.0 Inst Min	XXX	XXX	9.0
Dissolved Oxygen	XXX	XXX	5.0 Inst Min	XXX	XXX	XXX
Carbonaceous Biochemical Oxygen Demand (CBOD ₅)						
Nov 1 - Apr 30	103	165	XXX	25	40	50
May 1 - Oct 31	62	95	XXX	15	23	30
Raw Sewage Influent	Report	XXX	XXX	Report	XXX	XXX
Biochemical Oxygen Demand (BOD ₅)						
Raw Sewage Influent	Report	XXX	XXX	Report	XXX	XXX
Total Suspended Solids						
Raw Sewage Influent	Report	XXX	XXX	Report	XXX	XXX
Total Suspended Solids	124	186	XXX	30	45	60
Fecal Coliform (No./100 ml)						
Oct 1 - Apr 30	XXX	XXX	XXX	200 Geo Mean	XXX	1,000*
May 1 - Sep 30	XXX	XXX	XXX	200 Geo Mean	XXX	1,000
Ultraviolet light intensity (µw/cm ²)	XXX	XXX	Report	XXX	XXX	XXX
Total Nitrogen	Report	XXX	XXX	Report	XXX	XXX
Ammonia-Nitrogen						
Nov 1 - Apr 30	31	XXX	XXX	7.5	XXX	15
May 1 - Oct 31	10	XXX	XXX	2.5	XXX	5
Total Phosphorus						
Nov 1 - Apr 30	8.2	XXX	XXX	2.0	XXX	4
May 1 - Oct 31	4.1	XXX	XXX	1.0	XXX	2
Copper, Total	0.12	0.23 Daily Max	XXX	0.028	0.056 Daily Max	0.07

*Shall not exceed in more than 10% of samples.

The proposed effluent limits for Outfall 001 are based on a design flow of .495 MGD.—Limits.

Parameters	Mass Units (lbs/day)			Concentrations (mg/L)		IMAX
	Average Monthly	Weekly Average	Daily Minimum	Average Monthly	Weekly Average	
Total Dissolved Solids	XXX	Report Daily Max	XXX	XXX	Report Daily Max	XXX

Sludge use and disposal description and location(s): Sludge is hauled away to Other WWTP.

In addition, the permit contains the following major special conditions:

- A. No Stormwater
- B. Acquire Necessary Property Rights
- C. Proper Sludge Disposal
- D. Operator Notification
- E. TMDL/WLA Analysis
- F. Fecal Coliform Reporting
- G. Solids Management

You may make an appointment to review the DEP files on this case by calling the File Review Coordinator at 484-250-5910.

The EPA Waiver is in effect.

PA0011568, Industrial, SIC Code 3312, 3398, **Arcelormittal Plate LLC**, 139 Modena Road, Coatesville, PA 19320-4036. Facility Name: Arcelormittal Plate LLC Coatesville Plant. This existing facility is located in Coatesville City, **Chester County**.

Description of Existing Activity: The application is for a renewal of an NPDES permit for an existing discharge of treated industrial waste.

The receiving streams, West Branch Brandywine Creek (WWF, MF) and Sucker Run (WWF, MF), are located in State Water Plan watershed 3-H and is classified for Migratory Fishes and Warm Water Fishes, aquatic life, water supply and recreation. The discharge is not expected to affect public water supplies.

The proposed effluent limits for Outfall 001 are based on a design flow of 0.576 MGD.—Limits.

Parameters	Mass Units (lbs/day)			Concentrations (mg/L)		IMAX
	Average Monthly	Daily Maximum	Average Monthly	Average Quarterly	Daily Maximum	
Carbonaceous Biochemical Oxygen Demand (CBOD ₅)	26.6	XXX	XXX	5.0	XXX	XXX
Fecal Coliform (No./100 ml)	Avg Qrtly XXX	XXX	XXX	XXX	XXX	1,000
Total Nitrogen	30.9	XXX	XXX	Report	XXX	XXX
Ammonia-Nitrogen	Avg Qrtly 2.6	XXX	XXX	0.5	XXX	XXX
Total Phosphorus	Avg Qrtly 1.6	XXX	XXX	0.3	XXX	XXX
Antimony, Total	XXX	XXX	XXX	Report	XXX	XXX
Cadmium, Total	XXX	XXX	XXX	Report	XXX	XXX
Copper, Total	XXX	XXX	XXX	Report	XXX	XXX

The proposed effluent limits for Outfall 001 are based on a design flow of 0.576 MGD.—Limits.

Parameters	Mass Units (lbs/day)			Concentrations (mg/L)		IMAX
	Average Monthly	Daily Maximum	Average Monthly	Average Quarterly	Daily Maximum	
Flow (MGD)	Report	Report	XXX	XXX	XXX	XXX
pH (S.U.)	XXX	XXX	6.0	XXX	XXX	9.0
Dissolved Oxygen	XXX	XXX	Inst Min 5.5	XXX	XXX	XXX
Temperature (deg F) (°F)	XXX	XXX	Inst Min XXX	XXX	XXX	110
Total Suspended Solids	144	288	XXX	30	60	75
Oil and Grease	72	XXX	XXX	Avg Mo 15	XXX	30
Lead, Total	0.16	0.25	0.033	Avg Mo XXX	0.052	0.083
Zinc, Total	1.01	2.99	Report	XXX	Daily Max 0.62	0.78
					Daily Max	

The proposed effluent limits for Outfall 016 are based on a design flow of 0.397 MGD.—Limits.

<i>Parameters</i>	<i>Mass Units (lbs/day)</i>		<i>Average Monthly</i>	<i>Concentrations (mg/L)</i>		<i>IMAX</i>
	<i>Average Monthly</i>	<i>Daily Maximum</i>		<i>Average Quarterly</i>	<i>Daily Maximum</i>	
Carbonaceous Biochemical Oxygen Demand (CBOD ₅)	21	XXX	XXX	5.0	XXX	XXX
Fecal Coliform (No./100 ml)	Avg Qrtly XXX	XXX	XXX	Avg Qrtly XXX	XXX	1,000
Total Nitrogen	33	XXX	XXX	10.0	XXX	XXX
Ammonia-Nitrogen	Avg Qrtly 2.09	XXX	XXX	Avg Qrtly 0.5	XXX	XXX
Total Phosphorus	Avg Qrtly 1.25	XXX	XXX	Avg Qrtly 0.3	XXX	XXX
	Avg Qrtly			Avg Qrtly		

The proposed effluent limits for Outfall 016 are based on a design flow of 0.397 MGD.—Limits.

<i>Parameters</i>	<i>Mass Units (lbs/day)</i>		<i>Average Monthly</i>	<i>Concentrations (mg/L)</i>		<i>IMAX</i>
	<i>Average Monthly</i>	<i>Daily Maximum</i>		<i>Average Quarterly</i>	<i>Daily Maximum</i>	
Flow (MGD)	Report	Report	XXX	XXX	XXX	XXX
pH (S.U.)	XXX	XXX	6.0	XXX	XXX	9.0
Dissolved Oxygen	XXX	XXX	Inst Min 6.4	XXX	XXX	XXX
Temperature (deg F) (°F)	XXX	XXX	Inst Min XXX	XXX	XXX	110
Total Suspended Solids	99	199	30.0	XXX	60.0	75
Oil and Grease	50	XXX	15	XXX	XXX	30
Chromium, Hexavalent	XXX	XXX	Report	XXX	XXX	XXX
Copper, Total	XXX	XXX	Report	XXX	Report	XXX
Fluoride, Total	XXX	XXX	Report	XXX	Report	XXX
Fluoride, Total	XXX	XXX	Report	XXX	Report	XXX
Upstream Monitoring						
Iron, Total	XXX	XXX	Report	XXX	XXX	XXX
Lead, Total	XXX	XXX	Report	XXX	XXX	XXX
Nickel, Total	Report	XXX	Report	XXX	Report	XXX

The proposed effluent limits for Outfall 900 are based on a design flow of Stormwater.—Limits.

<i>Parameters</i>	<i>Mass Units (lbs/day)</i>		<i>Minimum</i>	<i>Concentrations (mg/L)</i>		<i>IMAX</i>
	<i>Average Monthly</i>	<i>Average Weekly</i>		<i>Average Monthly</i>	<i>Daily Maximum</i>	
pH (S.U.)	XXX	XXX	XXX	Report	Report	XXX
Carbonaceous Biochemical Oxygen Demand (CBOD ₅)	XXX	XXX	XXX	Report	Report	XXX
Chemical Oxygen Demand (COD)	XXX	XXX	XXX	Report	Report	XXX
Total Suspended Solids	XXX	XXX	XXX	Report	Report	XXX
Oil and Grease	XXX	XXX	XXX	Report	Report	XXX
Arsenic, Total	XXX	XXX	XXX	Report	Report	XXX
Cadmium, Total	XXX	XXX	XXX	Report	Report	XXX
Chromium, Total	XXX	XXX	XXX	Report	Report	XXX
Copper, Total	XXX	XXX	XXX	Report	Report	XXX
Fluoride, Total	XXX	XXX	XXX	Report	Report	XXX
Iron, Dissolved	XXX	XXX	XXX	Report	Report	XXX
Lead, Total	XXX	XXX	XXX	Report	Report	XXX
Nickel, Total	XXX	XXX	XXX	Report	Report	XXX
Zinc, Total	XXX	XXX	XXX	Report	Report	XXX

The proposed effluent limits for Outfall 960 are based on a design flow of Stormwater.—Limits.

<i>Parameters</i>	<i>Mass Units (lbs/day)</i>		<i>Minimum</i>	<i>Concentrations (mg/L)</i>		<i>IMAX</i>
	<i>Average Monthly</i>	<i>Average Weekly</i>		<i>Average Monthly</i>	<i>Daily Maximum</i>	
pH (S.U.)	XXX	XXX	XXX	Report	Report	XXX
Carbonaceous Biochemical Oxygen Demand (CBOD ₅)	XXX	XXX	XXX	Report	Report	XXX
Chemical Oxygen Demand (COD)	XXX	XXX	XXX	Report	Report	XXX
Total Suspended Solids	XXX	XXX	XXX	Report	Report	XXX
Oil and Grease	XXX	XXX	XXX	Report	Report	XXX
Arsenic, Total	XXX	XXX	XXX	Report	Report	XXX
Cadmium, Total	XXX	XXX	XXX	Report	Report	XXX
Chromium, Total	XXX	XXX	XXX	Report	Report	XXX

<i>Parameters</i>	<i>Mass Units (lbs/day)</i>		<i>Minimum</i>	<i>Concentrations (mg/L)</i>		<i>IMAX</i>
	<i>Average Monthly</i>	<i>Average Weekly</i>		<i>Average Monthly</i>	<i>Daily Maximum</i>	
Copper, Total	XXX	XXX	XXX	Report	Report	XXX
Fluoride, Total	XXX	XXX	XXX	Report	Report	XXX
Iron, Dissolved	XXX	XXX	XXX	Report	Report	XXX
Lead, Total	XXX	XXX	XXX	Report	Report	XXX
Nickel, Total	XXX	XXX	XXX	Report	Report	XXX
Zinc, Total	XXX	XXX	XXX	Report	Report	XXX

The proposed effluent limits for Outfall 985 are based on a design flow of Stormwater.—Limits.

<i>Parameters</i>	<i>Mass Units (lbs/day)</i>		<i>Minimum</i>	<i>Concentrations (mg/L)</i>		<i>IMAX</i>
	<i>Average Monthly</i>	<i>Average Weekly</i>		<i>Average Monthly</i>	<i>Daily Maximum</i>	
pH (S.U.)	XXX	XXX	XXX	Report	Report	XXX
Carbonaceous Biochemical Oxygen Demand (CBOD ₅)	XXX	XXX	XXX	Report	Report	XXX
Chemical Oxygen Demand (COD)	XXX	XXX	XXX	Report	Report	XXX
Total Suspended Solids	XXX	XXX	XXX	Report	Report	XXX
Oil and Grease	XXX	XXX	XXX	Report	Report	XXX
Arsenic, Total	XXX	XXX	XXX	Report	Report	XXX
Cadmium, Total	XXX	XXX	XXX	Report	Report	XXX
Chromium, Total	XXX	XXX	XXX	Report	Report	XXX
Copper, Total	XXX	XXX	XXX	Report	Report	XXX
Fluoride, Total	XXX	XXX	XXX	Report	Report	XXX
Iron, Dissolved	XXX	XXX	XXX	Report	Report	XXX
Lead, Total	XXX	XXX	XXX	Report	Report	XXX
Nickel, Total	XXX	XXX	XXX	Report	Report	XXX
Zinc, Total	XXX	XXX	XXX	Report	Report	XXX

The proposed effluent limits for Outfall 988 are based on a design flow of Stormwater.—Limits.

<i>Parameters</i>	<i>Mass Units (lbs/day)</i>		<i>Minimum</i>	<i>Concentrations (mg/L)</i>		<i>IMAX</i>
	<i>Average Monthly</i>	<i>Average Weekly</i>		<i>Average Monthly</i>	<i>Daily Maximum</i>	
pH (S.U.)	XXX	XXX	XXX	Report	Report	XXX
Carbonaceous Biochemical Oxygen Demand (CBOD ₅)	XXX	XXX	XXX	Report	Report	XXX
Chemical Oxygen Demand (COD)	XXX	XXX	XXX	Report	Report	XXX
Total Suspended Solids	XXX	XXX	XXX	Report	Report	XXX
Oil and Grease	XXX	XXX	XXX	Report	Report	XXX
Arsenic, Total	XXX	XXX	XXX	Report	Report	XXX
Cadmium, Total	XXX	XXX	XXX	Report	Report	XXX
Chromium, Total	XXX	XXX	XXX	Report	Report	XXX
Copper, Total	XXX	XXX	XXX	Report	Report	XXX
Fluoride, Total	XXX	XXX	XXX	Report	Report	XXX
Iron, Dissolved	XXX	XXX	XXX	Report	Report	XXX
Lead, Total	XXX	XXX	XXX	Report	Report	XXX
Nickel, Total	XXX	XXX	XXX	Report	Report	XXX
Zinc, Total	XXX	XXX	XXX	Report	Report	XXX

The proposed effluent limits for Outfall 992 are based on a design flow of Stormwater.—Limits.

<i>Parameters</i>	<i>Mass Units (lbs/day)</i>		<i>Minimum</i>	<i>Concentrations (mg/L)</i>		<i>IMAX</i>
	<i>Average Monthly</i>	<i>Average Weekly</i>		<i>Average Monthly</i>	<i>Daily Maximum</i>	
pH (S.U.)	XXX	XXX	XXX	Report	Report	XXX
Carbonaceous Biochemical Oxygen Demand (CBOD ₅)	XXX	XXX	XXX	Report	Report	XXX
Chemical Oxygen Demand (COD)	XXX	XXX	XXX	Report	Report	XXX
Total Suspended Solids	XXX	XXX	XXX	Report	Report	XXX
Oil and Grease	XXX	XXX	XXX	Report	Report	XXX
Arsenic, Total	XXX	XXX	XXX	Report	Report	XXX
Cadmium, Total	XXX	XXX	XXX	Report	Report	XXX
Chromium, Total	XXX	XXX	XXX	Report	Report	XXX
Copper, Total	XXX	XXX	XXX	Report	Report	XXX
Fluoride, Total	XXX	XXX	XXX	Report	Report	XXX
Iron, Dissolved	XXX	XXX	XXX	Report	Report	XXX

<i>Parameters</i>	<i>Mass Units (lbs/day)</i>		<i>Minimum</i>	<i>Concentrations (mg/L)</i>		<i>IMAX</i>
	<i>Average Monthly</i>	<i>Average Weekly</i>		<i>Average Monthly</i>	<i>Daily Maximum</i>	
Lead, Total	XXX	XXX	XXX	Report	Report	XXX
Nickel, Total	XXX	XXX	XXX	Report	Report	XXX
Zinc, Total	XXX	XXX	XXX	Report	Report	XXX

In addition, the permit contains the following major special conditions:

- Other Requirements
 - o Acquire necessary property rights
 - o Sludge disposal requirement
 - o WQM permit superseded by NPDES permit
 - o BAT/BCT more stringent than current permit limits
 - o No change in the stream temperature of more than 2°F
 - o DMT study
- Chemical Additives
- Requirements Applicable to Stormwater Outfalls

You may make an appointment to review the DEP files on this case by calling the File Review Coordinator at 484-250-5910.

The EPA Waiver is not in effect.

PA0244732, Sewage, SIC Code 8811, **Huber Mark**, 1305 Yellow Springs Road, Chester Springs, PA 19425-1505. Facility Name: Huber SRSTP. This existing facility is located in East Pikeland Township, **Chester County**.

Description of Existing Activity: The application is for a renewal of an NPDES permit for an existing discharge of treated SRSTP sewage.

The receiving stream(s), Pine Creek (HQ-TSF, MF), is located in State Water Plan watershed 3-D and is classified for MF and High-Quality Waters—Trout Stocking, aquatic life, water supply and recreation. The discharge is not expected to affect public water supplies.

The proposed effluent limits for Outfall 001 are based on a design flow of .0004 MGD.—Limits.

<i>Parameters</i>	<i>Mass Units (lbs/day)</i>		<i>Minimum</i>	<i>Concentrations (mg/L)</i>		<i>IMAX</i>
	<i>Average Monthly</i>	<i>Average Weekly</i>		<i>Annual Average</i>	<i>Maximum</i>	
Flow (MGD)	Report	XXX	XXX	XXX	XXX	XXX
pH (S.U.)	XXX	XXX	6.0	XXX	9.0	XXX
Dissolved Oxygen	XXX	XXX	6.0	XXX	XXX	XXX
Biochemical Oxygen Demand (BOD ₅)	XXX	XXX	XXX	10.0	XXX	20
Total Suspended Solids	XXX	XXX	XXX	10.0	XXX	20
Fecal Coliform (CFU/100 ml)	XXX	XXX	XXX	200	XXX	XXX
				Geo Mean		
Total Nitrogen	XXX	XXX	XXX	Report	XXX	XXX
Ammonia-Nitrogen	XXX	XXX	XXX	3.0	XXX	XXX
Total Phosphorus	XXX	XXX	XXX	Report	XXX	XXX

In addition, the permit contains the following major special conditions:

- I. Other Requirements:
 - A. AMR submission
 - B. DMR submission
 - C. Depth of septage
 - D. Solids handling
 - E. No stormwater
 - F. Property rights
 - G. Sludge removal
 - H. Abandon use
 - I. UV light cleaning

You may make an appointment to review the DEP files on this case by calling the File Review Coordinator at 484-250-5910.

The EPA Waiver is in effect.

Southcentral Region: Clean Water Program Manager, 909 Elmerton Avenue, Harrisburg, PA 17110, Email: RA-EPNPDES_SCRO@pa.gov.

PA0246565, Industrial, SIC Code 3273, **Kinsley Concrete Co.**, 2700 Water Street, York, PA 17403-9306. Facility Name: Kinsley Concrete Plant. This existing facility is located in Spring Garden Township, **York County**.

Description of Existing Activity: The application is for a renewal of an NPDES permit for an existing discharge of treated industrial waste.

The receiving stream(s), Unnamed Tributary to Codorus Creek (WWF), is located in State Water Plan watershed 7-H and is classified for Warm Water Fishes, aquatic life, water supply and recreation. The discharge is not expected to affect public water supplies.

The proposed effluent limits for Outfall 001 are based on a design flow of .018 MGD.—Limits.

<i>Parameters</i>	<i>Mass Units (lbs/day)</i>		<i>Minimum</i>	<i>Concentrations (mg/L)</i>		<i>IMAX</i>
	<i>Average Monthly</i>	<i>Average Weekly</i>		<i>Semi-Annual Average</i>	<i>Maximum</i>	
pH (S.U.)	XXX	XXX	6.0 Inst Min	XXX	XXX	9.0
Total Suspended Solids	XXX	XXX	XXX	Report Avg Mo	XXX	50

The proposed effluent limits for Outfall 001 are based on a design flow of .018 MGD.—Limits.

<i>Parameters</i>	<i>Mass Units (lbs/day)</i>		<i>Minimum</i>	<i>Concentrations (mg/L)</i>		<i>IMAX</i>
	<i>Average Monthly</i>	<i>Average Weekly</i>		<i>Semi-Annual Average</i>	<i>Maximum</i>	
pH (S.U.) Upstream Monitoring	XXX	XXX	Report Inst Min	XXX	XXX	Report
pH (S.U.) Downstream Monitoring	XXX	XXX	Report Inst Min	XXX	XXX	Report
Total Suspended Solids Upstream Monitoring	XXX	XXX	XXX	Report	XXX	Report
Total Suspended Solids Downstream Monitoring	XXX	XXX	XXX	Report	XXX	Report

The proposed effluent limits for Outfall 001 are based on a design flow of .018 MGD.—Limits.

<i>Parameters</i>	<i>Mass Units (lbs/day)</i>		<i>Minimum</i>	<i>Concentrations (mg/L)</i>		<i>IMAX</i>
	<i>Average Monthly</i>	<i>Average Weekly</i>		<i>Semi-Annual Average</i>	<i>Maximum</i>	
Oil and Grease	XXX	XXX	XXX	Report Avg Qrtly	XXX	XXX
Total Kjeldahl Nitrogen	XXX	XXX	XXX	Report Avg Qrtly	XXX	XXX
Total Phosphorus	XXX	XXX	XXX	Report Avg Qrtly	XXX	XXX

The proposed effluent limits for Outfall 101 are based on a design flow of .018 MGD.—Limits.

<i>Parameters</i>	<i>Mass Units (lbs/day)</i>		<i>Minimum</i>	<i>Concentrations (mg/L)</i>		<i>IMAX</i>
	<i>Average Monthly</i>	<i>Daily Maximum</i>		<i>Average Monthly</i>	<i>Daily Maximum</i>	
Cadmium, Total	XXX	XXX	XXX	Report Avg Qrtly	XXX	XXX
Copper, Total	XXX	XXX	XXX	Report Avg Qrtly	XXX	XXX
Lead, Total	XXX	XXX	XXX	Report Avg Qrtly	XXX	XXX

The proposed effluent limits for Outfall 101 are based on a design flow of .018 MGD.—Limits.

<i>Parameters</i>	<i>Mass Units (lbs/day)</i>		<i>Minimum</i>	<i>Concentrations (mg/L)</i>		<i>IMAX</i>
	<i>Average Monthly</i>	<i>Daily Maximum</i>		<i>Average Monthly</i>	<i>Daily Maximum</i>	
Flow (MGD)	Report	Report	XXX	XXX	XXX	XXX
pH (S.U.)	XXX	XXX	6.0 Inst Min	XXX	XXX	9.0

<i>Parameters</i>	<i>Mass Units (lbs/day)</i>		<i>Minimum</i>	<i>Concentrations (mg/L)</i>		<i>IMAX</i>
	<i>Average Monthly</i>	<i>Daily Maximum</i>		<i>Average Monthly</i>	<i>Daily Maximum</i>	
Total Suspended Solids	XXX	XXX	XXX	Report	XXX	50
Total Dissolved Solids	Report	Report	XXX	Report	Report	XXX
Aluminum, Total	3.80	7.61	XXX	0.843	1.69	2.11
Chromium, Hexavalent	0.08	0.18	XXX	0.018	0.04	0.05
Iron, Dissolved	2.37	4.73	XXX	0.526	1.05	1.32
Sulfate, Total	Report	Report	XXX	Report	Report	XXX
Chloride	Report	Report	XXX	Report	Report	XXX
Bromide	Report	Report	XXX	Report	Report	XXX
Phenolics, Total	Report	Report	XXX	Report	Report	XXX

You may make an appointment to review the DEP files on this case by calling the File Review Coordinator at 717-705-4732.

The EPA Waiver is in effect.

PA0082163, Sewage, SIC Code 4952, **New Life For Girls Inc.**, P.O. Box 170, Dover, PA 17315-0170. Facility Name: New Life For Girls Home. This existing facility is located in Conewago Township, **York County**.

Description of Existing Activity: The application is for a renewal of an NPDES permit for an existing discharge of treated sewage.

The receiving stream(s), Unnamed Tributary to Laurel Run (WWF), is located in State Water Plan watershed 7-F and is classified for Warm Water Fishes, aquatic life, water supply and recreation. The discharge is not expected to affect public water supplies.

The proposed effluent limits for Outfall 001 are based on a design flow of .005 MGD.—Limits.

<i>Parameters</i>	<i>Mass Units (lbs/day)</i>		<i>Minimum</i>	<i>Concentrations (mg/L)</i>		<i>IMAX</i>
	<i>Average Monthly</i>	<i>Average Weekly</i>		<i>Average Monthly</i>	<i>Maximum</i>	
Nitrate-Nitrite as N	XXX	XXX	XXX	Report Semi Avg	XXX	XXX
Nitrate-Nitrite as N (Total Load, lbs) (lbs)	XXX	Report Semi Avg	XXX	XXX	XXX	XXX
Total Nitrogen (Total Load, lbs) (lbs)	XXX	Report Semi Avg	XXX	XXX	XXX	XXX
Total Kjeldahl Nitrogen	XXX	XXX	XXX	Report Semi Avg	XXX	XXX
Total Kjeldahl Nitrogen (Total Load, lbs) (lbs)	XXX	Report Semi Avg	XXX	XXX	XXX	XXX

The proposed effluent limits for Outfall 001 are based on a design flow of .005 MGD.—Limits.

<i>Parameters</i>	<i>Mass Units (lbs/day)</i>		<i>Minimum</i>	<i>Concentrations (mg/L)</i>		<i>IMAX</i>
	<i>Average Monthly</i>	<i>Average Weekly</i>		<i>Average Monthly</i>	<i>Maximum</i>	
Flow (MGD)	Report	Report	XXX	XXX	XXX	XXX
pH (S.U.)	XXX	XXX	6.0 Inst Min	XXX	XXX	9.0
Dissolved Oxygen	XXX	XXX	5.0 Inst Min	XXX	XXX	XXX
Total Residual Chlorine (TRC)	XXX	XXX	XXX	0.37	XXX	1.21
Carbonaceous Biochemical Oxygen Demand (CBOD ₅)	XXX	XXX	XXX	25	XXX	50
Total Suspended Solids	XXX	XXX	XXX	30	XXX	60
Fecal Coliform (No./100 ml)						
Oct 1 - Apr 30	XXX	XXX	XXX	2,000 Geo Mean	XXX	10,000
May 1 - Sep 30	XXX	XXX	XXX	200 Geo Mean	XXX	1,000
Ammonia-Nitrogen						
Nov 1 - Apr 30	XXX	XXX	XXX	12.9	XXX	25.0
May 1 - Oct 31	XXX	XXX	XXX	4.3	XXX	8.6
(Total Load, lbs) (lbs)	XXX	Report Total Wkly	XXX	XXX	XXX	XXX
Total Phosphorus	XXX	XXX	XXX	2.0	XXX	4.0
(Total Load, lbs) (lbs)	XXX	Report Wkly Avg	XXX	XXX	XXX	XXX

Sludge use and disposal description and location(s): Offsite Location.

You may make an appointment to review the DEP files on this case by calling the File Review Coordinator at 717-705-4732.

The EPA Waiver is in effect.

PA0043567, Sewage, SIC Code 4952, **York Springs Municipal Authority Adams County**, 311 Main Street, York Springs, PA 17372-0222. Facility Name: York Springs STP. This existing facility is located in York Springs Borough, **Adams County**.

Description of Existing Activity: The application is for a renewal of an NPDES permit for an existing discharge of treated sewage.

The receiving stream(s), Gardner Run (WWF), is located in State Water Plan watershed 7-F and is classified for Warm Water Fishes, aquatic life, water supply and recreation. The discharge is not expected to affect public water supplies.

The proposed effluent limits for Outfall 001 are based on a design flow of 0.12 MGD.—Interim Limits.

Parameters	Mass Units (lbs/day)		Average Monthly	Concentrations (mg/L)		IMAX
	Average Monthly	Weekly Average		Weekly Average	Maximum	
Flow (MGD)	Report	Report	XXX	XXX	XXX	XXX
pH (S.U.)	XXX	Report Daily Max	6.0	XXX	XXX	9.0
Dissolved Oxygen	XXX	XXX	Inst Min 5.0	XXX	XXX	XXX
Total Residual Chlorine (TRC)	XXX	XXX	Inst Min 0.02	XXX	XXX	0.06
Carbonaceous Biochemical Oxygen Demand (CBOD ₅)	15.0	22.0	Inst Min 15.0	22.0	XXX	30.0
Total Suspended Solids	30.0	45.0	30.0	45.0	XXX	60.0
Biochemical Oxygen Demand (BOD ₅)						
Raw Sewage Influent	Report	Report	Report	XXX	XXX	XXX
Total Suspended Solids						
Raw Sewage Influent	Report	Report	Report	XXX	XXX	XXX
Fecal Coliform (No./100 ml)						
May 1 - Sep 30	XXX	XXX	XXX	200	XXX	1,000
Oct 1 - Apr 30	XXX	XXX	XXX	Geo Mean 2,000	XXX	10,000
Ammonia-Nitrogen						
May 1 - Oct 31	1.5	XXX	1.5	XXX	XXX	3.0
Nov 1 - Apr 30	4.5	XXX	4.5	XXX	XXX	9.0
Nitrate-Nitrite as N	Report	XXX	Report	XXX	XXX	XXX
Total Nitrogen	Total Mo Report	Total Mo Report	Total Mo Report	XXX	XXX	XXX
Total Kjeldahl Nitrogen	Total Mo Report	Total Mo Report	Total Mo Report	XXX	XXX	XXX
Total Phosphorus	Total Mo Report	Total Mo Report	Total Mo Report	2.0	XXX	4

The proposed effluent limits for Outfall 001 are based on a design flow of 0.12 MGD.—Final Limits.

Parameters	Mass Units (lbs/day)		Average Monthly	Concentrations (mg/L)		IMAX
	Average Monthly	Weekly Average		Weekly Average	Maximum	
Flow (MGD)	Report	Report	XXX	XXX	XXX	XXX
pH (S.U.)	XXX	XXX	6.0	XXX	XXX	9.0
Dissolved Oxygen	XXX	XXX	Inst Min 5.0	XXX	XXX	XXX
Ultraviolet light intensity (mW/cm ²)	XXX	XXX	Inst Min Report	XXX	XXX	XXX
Carbonaceous Biochemical Oxygen Demand (CBOD ₅)	15.0	22.0	Inst Min 15.0	22.0	XXX	30.0
Total Suspended Solids	30.0	45.0	30.0	45.0	XXX	60.0

Parameters	Mass Units (lbs/day)		Average Monthly	Concentrations (mg/L)		IMAX
	Average Monthly	Weekly Average		Weekly Average	Maximum	
Biochemical Oxygen Demand (BOD ₅)						
Raw Sewage Influent	Report	Report	Report	XXX	XXX	XXX
Total Suspended Solids						
Raw Sewage Influent	Report	Report	Report	XXX	XXX	XXX
Fecal Coliform (No./100 ml)						
May 1 - Sep 30	XXX	XXX	XXX	200	XXX	1,000
Oct 1 - Apr 30	XXX	XXX	XXX	Geo Mean 2,000 Geo Mean	XXX	10,000
Ammonia-Nitrogen						
May 1 - Oct 31	1.5	XXX	1.5	XXX	XXX	3.0
Nov 1 - Apr 30	4.5	XXX	4.5	XXX	XXX	9.0
Nitrate-Nitrite as N	Report Total Mo	XXX	Report	XXX	XXX	XXX
Total Nitrogen	Report Total Mo	Report Total Annual	Report	XXX	XXX	XXX
Total Kjeldahl Nitrogen	Report Total Mo	XXX	Report	XXX	XXX	XXX
Total Phosphorus	Report Total Mo	Report Total Annual	2.0	XXX	XXX	4

You may make an appointment to review the DEP files on this case by calling the File Review Coordinator at 717-705-4732.

The EPA Waiver is in effect.

PA0080594, Industrial, SIC Code 3084, **North American Pipe Corporation**, 88 Newport Road, Leola, PA 17540. Facility Name: North American Pipe Corporation. This existing facility is located in Upper Leacock Township, **Lancaster County**.

Description of Existing Activity: The application is for a renewal of an NPDES permit for an existing discharge of treated industrial waste.

The receiving stream(s), Unnamed Tributary of Mill Creek (WWF, MF), is located in State Water Plan watershed 7-J and is classified for Warm Water Fishes, aquatic life, water supply and recreation. The discharge is not expected to affect public water supplies.

The proposed effluent limits for Outfall 001 are based on a design flow of .115 MGD.—Interim Limits.

Parameters	Mass Units (lbs/day)		Minimum	Concentrations (mg/L)		IMAX
	Average Monthly	Daily Maximum		Average Monthly	Daily Maximum	
Flow (MGD)	Report	Report	XXX	XXX	XXX	XXX
pH (S.U.)	XXX	XXX	6.0 Inst Min	XXX	XXX	9.0
Temperature (deg F) (°F)						
Jan 1 - 31	XXX	XXX	XXX	49	XXX	XXX
Feb 1 - 29	XXX	XXX	XXX	49	XXX	XXX
Mar 1 - 31	XXX	XXX	XXX	69	XXX	XXX
Apr 1 - 15	XXX	XXX	XXX	78	XXX	XXX
Apr 16 - 30	XXX	XXX	XXX	84	XXX	XXX
May 1 - 15	XXX	XXX	XXX	81	XXX	XXX
May 16 - 31	XXX	XXX	XXX	100	XXX	XXX
Jun 1 - 15	XXX	XXX	XXX	101	XXX	XXX
Jun 16 - 30	XXX	XXX	XXX	105	XXX	XXX
Jul 1 - 31	XXX	XXX	XXX	98	XXX	XXX
Aug 1 - 15	XXX	XXX	XXX	97	XXX	XXX
Aug 16 - 31	XXX	XXX	XXX	97	XXX	XXX
Sep 1 - 15	XXX	XXX	XXX	92	XXX	XXX
Sep 16 - 30	XXX	XXX	XXX	86	XXX	XXX
Oct 1 - 15	XXX	XXX	XXX	80	XXX	XXX
Oct 16 - 31	XXX	XXX	XXX	74	XXX	XXX
Nov 1 - 15	XXX	XXX	XXX	67	XXX	XXX
Nov 16 - 30	XXX	XXX	XXX	57	XXX	XXX
Dec 1 - 31	XXX	XXX	XXX	48	XXX	XXX

<i>Parameters</i>	<i>Mass Units (lbs/day)</i>		<i>Minimum</i>	<i>Concentrations (mg/L)</i>		<i>IMAX</i>
	<i>Average Monthly</i>	<i>Daily Maximum</i>		<i>Average Monthly</i>	<i>Daily Maximum</i>	
Biochemical Oxygen Demand (BOD ₅)	XXX	Report	XXX	XXX	26	XXX
Total Suspended Solids	XXX	Report	XXX	XXX	19	XXX
Oil and Grease	Report	Report	XXX	15	30	XXX
1,3-Dichloropropylene	Report	Report	XXX	Report	Report	XXX
Carbon Tetrachloride	Report	Report	XXX	Report	Report	XXX
Chlorodibromomethane	Report	Report	XXX	Report	Report	XXX
1,1,2-Trichloroethane	Report	Report	XXX	Report	Report	XXX
1,2-Dichloroethane	Report	Report	XXX	Report	Report	XXX
Dichlorobromomethane	Report	Report	XXX	Report	Report	XXX
1,1,2,2-Tetrachloroethane	Report	Report	XXX	Report	Report	XXX
Vinyl Chloride	Report	Report	XXX	Report	Report	XXX

The proposed effluent limits for Outfall 001 are based on a design flow of .115 MGD.—Final Limits.

<i>Parameters</i>	<i>Mass Units (lbs/day)</i>		<i>Minimum</i>	<i>Concentrations (mg/L)</i>		<i>IMAX</i>
	<i>Average Monthly</i>	<i>Daily Maximum</i>		<i>Average Monthly</i>	<i>Daily Maximum</i>	
Flow (MGD)	Report	Report	XXX	XXX	XXX	XXX
pH (S.U.)	XXX	XXX	6.0 Inst Min	XXX	XXX	9.0
Temperature (deg F) (°F)						
Jan 1 - 31	XXX	XXX	XXX	49	XXX	XXX
Feb 1 - 29	XXX	XXX	XXX	49	XXX	XXX
Mar 1 - 31	XXX	XXX	XXX	69	XXX	XXX
Apr 1 - 15	XXX	XXX	XXX	78	XXX	XXX
Apr 16 - 30	XXX	XXX	XXX	84	XXX	XXX
May 1 - 15	XXX	XXX	XXX	81	XXX	XXX
May 16 - 31	XXX	XXX	XXX	100	XXX	XXX
Jun 1 - 15	XXX	XXX	XXX	101	XXX	XXX
Jun 16 - 30	XXX	XXX	XXX	105	XXX	XXX
Jul 1 - 31	XXX	XXX	XXX	98	XXX	XXX
Aug 1 - 15	XXX	XXX	XXX	97	XXX	XXX
Aug 16 - 31	XXX	XXX	XXX	97	XXX	XXX
Sep 1 - 15	XXX	XXX	XXX	92	XXX	XXX
Sep 16 - 30	XXX	XXX	XXX	86	XXX	XXX
Oct 1 - 15	XXX	XXX	XXX	80	XXX	XXX
Oct 16 - 31	XXX	XXX	XXX	74	XXX	XXX
Nov 1 - 15	XXX	XXX	XXX	67	XXX	XXX
Nov 16 - 30	XXX	XXX	XXX	57	XXX	XXX
Dec 1 - 31	XXX	XXX	XXX	48	XXX	XXX
Biochemical Oxygen Demand (BOD ₅)	XXX	Report	XXX	XXX	26	XXX
Total Suspended Solids	XXX	Report	XXX	XXX	19	XXX
Oil and Grease	Report	Report	XXX	15	30	XXX
1,3-Dichloropropylene	Report	Report	XXX	Report	Report	XXX
Carbon Tetrachloride	0.0014	0.0021	XXX	0.0015	0.0022	0.0037
Chlorodibromomethane	Report	Report	XXX	Report	Report	XXX
1,1,2-Trichloroethane	Report	Report	XXX	Report	Report	XXX
1,2-Dichloroethane	0.0023	0.0035	XXX	0.0025	0.0037	0.0062
Dichlorobromomethane	Report	Report	XXX	Report	Report	XXX
1,1,2,2-Tetrachloroethane	0.001	0.0015	XXX	0.0011	0.0016	0.0028
Vinyl Chloride	0.00015	0.00023	XXX	0.0001	0.0002	0.0004

The proposed effluent limits for Outfall 002 are based on a variable design flow (stormwater).—Limits.

<i>Parameters</i>	<i>Mass Units (lbs/day)</i>		<i>Minimum</i>	<i>Concentrations (mg/L)</i>		<i>IMAX</i>
	<i>Average Monthly</i>	<i>Average Weekly</i>		<i>Daily Maximum</i>	<i>Maximum</i>	
pH (S.U.)	XXX	XXX	XXX	Report	XXX	XXX
Total Suspended Solids	XXX	XXX	XXX	Report	XXX	XXX
Zinc, Total	XXX	XXX	XXX	Report	XXX	XXX

You may make an appointment to review the DEP files on this case by calling the File Review Coordinator at 717-705-4732.

The EPA Waiver is in effect.

PA0010227, Industrial, SIC Code 3561, **F.L. Smidth Inc.**, 236 S Cherry Street, Manheim, PA 17545. Facility Name: F.L. Smidth Gas Compressor & Conveyor Manufacturing. This existing facility is located in Manheim Borough, **Lancaster County**.

Description of Existing Activity: The application is for a renewal of an NPDES permit for an existing discharge of treated industrial waste.

The receiving stream(s), Chiques Creek (WWF, MF), is located in State Water Plan watershed 7-G and is classified for Migratory Fishes and Warm Water Fishes, aquatic life, water supply and recreation. The discharge is not expected to affect public water supplies.

The proposed effluent limits for Outfall 001 are based on a design flow of .12 MGD.

Parameters	Mass Units (lbs/day)		Minimum	Concentrations (mg/L)		IMAX
	Average Monthly	Average Weekly		Average Monthly	Maximum Daily	
Flow (MGD)	Report	Report	XXX	XXX	XXX	XXX
pH (S.U.)	XXX	XXX	6.0	XXX	XXX	9.0
Temperature (deg F) (°F)	XXX	XXX	XXX	110	XXX	XXX
Total Phosphorus	XXX	XXX	XXX	Daily Max Report Annual Avg	XXX	XXX

The proposed effluent limits for Outfall 002 and 002A are based on a design flow of 0 MGD (Stormwater).

Parameters	Mass Units (lbs/day)		Minimum	Concentrations (mg/L)		IMAX
	Average Monthly	Average Weekly		Average Monthly	Daily Maximum	
Total Suspended Solids	XXX	XXX	XXX	XXX	Report	XXX
Oil and Grease	XXX	XXX	XXX	XXX	Report	XXX

You may make an appointment to review the DEP files on this case by calling the File Review Coordinator at 717-705-4732.

The EPA Waiver is in effect.

PA0083941, Industrial, SIC Code 4953, **Community Refuse Service LLC**, 620 Newville Road, Newburg, PA 17240. Facility Name: Cumberland County Landfill. This existing facility is located in Hopewell Township, **Cumberland County**.

Description of Existing Activity: The application is for a renewal of an NPDES permit for an existing discharge of treated industrial waste.

The receiving stream(s), Unnamed Tributary of Conodoguinet Creek (WWF, MF) and Conodoguinet Creek (WWF, MF), is located in State Water Plan watershed 7-B and is classified for Migratory Fishes and Warm Water Fishes, aquatic life, water supply and recreation. The discharge is not expected to affect public water supplies.

The proposed effluent limits for Outfall 001 are based on a design flow of .1 MGD.—Interim Limits.

Parameters	Mass Units (lbs/day)		Minimum	Concentrations (mg/L)		IMAX
	Average Monthly	Daily Maximum		Average Monthly	Daily Maximum	
Flow (MGD)	Report	Report	XXX	XXX	XXX	XXX
pH (S.U.)	XXX	XXX	6.0	XXX	XXX	9.0
Dissolved Oxygen	XXX	XXX	Inst Min 5.0	XXX	XXX	XXX
Total Residual Chlorine (TRC)	XXX	XXX	Daily Min XXX	0.5	XXX	1.6
Carbonaceous Biochemical Oxygen Demand (CBOD ₅)	43	87	XXX	35	70	87
Total Suspended Solids	40	80	XXX	32	64	80
Total Dissolved Solids	Report	Report	XXX	Report	Report	XXX
Fecal Coliform (No./100 ml)						
Oct 1 - Apr 30	XXX	XXX	XXX	2,000	XXX	10,000
May 1 - Sep 30	XXX	XXX	XXX	200	XXX	1,000
Nitrate-Nitrite as N	Report	XXX	XXX	Report	XXX	XXX
Total Nitrogen	Report	XXX	XXX	Report	XXX	XXX
Ammonia-Nitrogen						
Nov 1 - Apr 30	17	35	XXX	14	28	35
May 1 - Oct 31	8.6	17	XXX	6.9	13.8	17
Total Kjeldahl Nitrogen	Report	XXX	XXX	Report	XXX	XXX
Total Phosphorus	2.5	5.0	XXX	2.0	4.0	5
Arsenic, Total	Report	Report	XXX	0.10	0.20	0.25
Barium, Total	Report	Report	XXX	0.30	0.60	0.75

<i>Parameters</i>	<i>Mass Units (lbs/day)</i>		<i>Minimum</i>	<i>Concentrations (mg/L)</i>		<i>IMAX</i>
	<i>Average Monthly</i>	<i>Daily Maximum</i>		<i>Average Monthly</i>	<i>Daily Maximum</i>	
Copper, Total	Report	Report	XXX	Report	Report	XXX
Sulfate, Total	Report	Report	XXX	Report	Report	XXX
Zinc, Total	Report	Report	XXX	0.11	0.20	0.27
Phenol	Report	Report	XXX	0.015	0.026	0.038
a-Terpineol	Report	Report	XXX	0.016	0.033	0.04
Benzoic Acid	Report	Report	XXX	0.071	0.120	0.178
Chloride	Report	Report	XXX	Report	Report	XXX
Bromide	Report	Report	XXX	Report	Report	XXX
N-Nitrosodimethylamine (ug/L)—Interim	Report	Report	XXX	Report	Report	XXX
N-Nitrosodimethylamine (ug/L)—Final	0.0003	0.0005	XXX	0.377	0.588	XXX
p-Cresol	Report	Report	XXX	0.014	0.025	0.035

The proposed monitoring requirements for Stormwater Outfalls:

<i>Parameters</i>	<i>Mass Units (lbs/day)</i>		<i>Minimum</i>	<i>Concentrations (mg/L)</i>		<i>IMAX</i>
	<i>Average Monthly</i>	<i>Average Weekly</i>		<i>Average Monthly</i>	<i>Daily Maximum</i>	
pH (S.U.)	XXX	XXX	XXX	XXX	Report	XXX
Chemical Oxygen Demand (COD)	XXX	XXX	XXX	XXX	Report	XXX
Total Dissolved Solids	XXX	XXX	XXX	XXX	Report	XXX
Arsenic, Total	XXX	XXX	XXX	XXX	Report	XXX
Barium, Total	XXX	XXX	XXX	XXX	Report	XXX
Cadmium, Total	XXX	XXX	XXX	XXX	Report	XXX
Chromium, Total	XXX	XXX	XXX	XXX	Report	XXX
Cyanide, Total	XXX	XXX	XXX	XXX	Report	XXX
Iron, Total	XXX	XXX	XXX	XXX	Report	XXX
Lead, Total	XXX	XXX	XXX	XXX	Report	XXX
Magnesium, Dissolved	XXX	XXX	XXX	XXX	Report	XXX
Magnesium, Total	XXX	XXX	XXX	XXX	Report	XXX
Mercury, Total	XXX	XXX	XXX	XXX	Report	XXX
Selenium, Total	XXX	XXX	XXX	XXX	Report	XXX
Silver, Total	XXX	XXX	XXX	XXX	Report	XXX
N-Nitrosodimethylamine	XXX	XXX	XXX	XXX	Report	XXX
Total Organic Carbon	XXX	XXX	XXX	XXX	Report	XXX

You may make an appointment to review the DEP files on this case by calling the File Review Coordinator at 717-705-4732.

The EPA Waiver is in effect.

PA0081442, Sewage, SIC Code 8211, **South Eastern School District**, 377 Main Street, Fawn Grove, PA 17321-9514. Facility Name: South Eastern Mid School STP. This existing facility is located in Fawn Township, **York County**.

Description of Existing Activity: The application is for a renewal of an NPDES permit for an existing discharge of treated sewage.

The receiving stream(s), Falling Branch (CWF, MF), is located in State Water Plan watershed 7-I and is classified for Cold Water Fishes and Migratory Fishes, aquatic life, water supply and recreation. The discharge is not expected to affect public water supplies.

The proposed effluent limits for Outfall 001 are based on a design flow of .05 MGD.—Limits.

<i>Parameters</i>	<i>Mass Units (lbs/day)</i>		<i>Instantaneous Minimum</i>	<i>Concentrations (mg/L)</i>		<i>IMAX</i>
	<i>Average Monthly</i>	<i>Average Weekly</i>		<i>Average Monthly</i>	<i>Maximum</i>	
Flow (MGD)	Report	Report Daily Max	XXX	XXX	XXX	XXX
pH (S.U.)	XXX	XXX	6.0	XXX	XXX	9.0
Dissolved Oxygen	XXX	XXX	5.0	XXX	XXX	XXX
Carbonaceous Biochemical Oxygen Demand (CBOD ₅)	XXX	XXX	XXX	25	XXX	50
Total Suspended Solids	XXX	XXX	XXX	30	XXX	60
Fecal Coliform (No./100 ml)						
Oct 1 - Apr 30	XXX	XXX	XXX	2,000 Geo Mean	XXX	10,000
May 1 - Sep 30	XXX	XXX	XXX	200 Geo Mean	XXX	1,000

<i>Parameters</i>	<i>Mass Units (lbs/day)</i>		<i>Instantaneous Minimum</i>	<i>Concentrations (mg/L)</i>		<i>IMAX</i>
	<i>Average Monthly</i>	<i>Average Weekly</i>		<i>Average Monthly</i>	<i>Maximum</i>	
Ultraviolet light intensity (mW/cm ²)	XXX	XXX	Report	Report	XXX	XXX
Nitrate-Nitrite as N (Total Load, lbs) (lbs)	XXX Report Total Mo	XXX XXX	XXX XXX	Report XXX	XXX XXX	XXX XXX
Total Nitrogen (Total Load, lbs) (lbs)	XXX Report Total Mo	XXX XXX	XXX XXX	Report XXX	XXX XXX	XXX XXX
Ammonia-Nitrogen						
Nov 1 - Apr 30	XXX	XXX	XXX	8.7	XXX	17.4
May 1 - Oct 31	XXX	XXX	XXX	2.9	XXX	5.8
Total Kjeldahl Nitrogen (Total Load, lbs) (lbs)	XXX Report Total Mo	XXX XXX	XXX XXX	Report XXX	XXX XXX	XXX XXX
Total Phosphorus (Total Load, lbs) (lbs)	XXX Report Total Mo	XXX XXX	XXX XXX	Report XXX	XXX XXX	XXX XXX

Sludge use and disposal description and location(s): Offsite location.

You may make an appointment to review the DEP files on this case by calling the File Review Coordinator at 717-705-4732.

The EPA Waiver is in effect.

PA0021636, SIC Code 4952, **Fleetwood Borough Berks County**, 110 West Arch Street, Fleetwood, PA 19522-1321. Facility Name: Fleetwood Borough STP. This existing facility is located in Richmond Township, **Berks County**.

Description of Existing Activity: The application is for NPDES permit for an existing discharge of treated wastewater.

The receiving stream(s), Willow Creek (CWF), is located in State Water Plan watershed 3-B and is classified for Cold Water Fishes, aquatic life, water supply and recreation. The discharge is not expected to affect public water supplies.

The proposed effluent limits for Outfall 001 are based on a design flow of .882 MGD.—Limits.

<i>Parameters</i>	<i>Mass Units (lbs/day)</i>		<i>Instantaneous Minimum</i>	<i>Concentrations (mg/L)</i>		<i>IMAX</i>
	<i>Average Monthly</i>	<i>Weekly Average</i>		<i>Average Monthly</i>	<i>Weekly Average</i>	
Flow (MGD)	Report	Report Daily Max	XXX	XXX	XXX	XXX
pH (S.U.)	XXX	XXX	6.0	XXX	XXX	9.0
Dissolved Oxygen	XXX	XXX	5.0	XXX	XXX	XXX
Total Residual Chlorine (TRC)	XXX	XXX	XXX	0.09	XXX	0.3
Carbonaceous Biochemical Oxygen Demand (CBOD ₅)						
Nov 1 - Apr 30	183.0	294.0	XXX	25.0	40.0	50
May 1 - Oct 31	102.0	161.0	XXX	14.0	22.0	28
Biochemical Oxygen Demand (BOD ₅)						
Raw Sewage Influent	Report	Report Daily Max	XXX	Report	XXX	XXX
Total Suspended Solids	220.0	331.0	XXX	30.0	45.0	60
Raw Sewage Influent	Report	Report Daily Max	XXX	Report	XXX	XXX
Fecal Coliform (No./100 ml)						
Oct 1 - Apr 30	XXX	XXX	XXX	2,000 Geo Mean	XXX	10,000
May 1 - Sep 30	XXX	XXX	XXX	200 Geo Mean	XXX	1,000
Ultraviolet light intensity (mW/cm ²)	XXX	XXX	Report	Report	XXX	Report
Nitrate-Nitrite as N (Total Load, lbs) (lbs)	XXX Report Total Mo	XXX XXX	XXX XXX	Report XXX	XXX XXX	XXX XXX
Total Nitrogen (Total Load, lbs) (lbs)	XXX Report Total Mo	XXX XXX	XXX XXX	Report XXX	XXX XXX	XXX XXX

<i>Parameters</i>	<i>Mass Units (lbs/day)</i>		<i>Instantaneous Minimum</i>	<i>Concentrations (mg/L)</i>		<i>IMAX</i>
	<i>Average Monthly</i>	<i>Weekly Average</i>		<i>Average Monthly</i>	<i>Weekly Average</i>	
Ammonia-Nitrogen						
Nov 1 - Apr 30	30.0	XXX	XXX	4.2	XXX	8.4
May 1 - Oct 31	10.0	XXX	XXX	1.4	XXX	2.8
(Total Load, lbs) (lbs)	Report	XXX	XXX	XXX	XXX	XXX
	Total Mo					
Total Kjeldahl Nitrogen	XXX	XXX	XXX	Report	XXX	XXX
(Total Load, lbs) (lbs)	Report	XXX	XXX	XXX	XXX	XXX
	Total Mo					
Total Phosphorus	Report	XXX	XXX	Report	XXX	XXX
(Total Load, lbs) (lbs)	Report	XXX	XXX	XXX	XXX	XXX
	Total Mo					
Copper, Total	0.16	XXX	XXX	0.022	XXX	0.055

The proposed effluent limits for Outfall 001 are based on a design flow of .882 MGD.—Limits.

<i>Parameters</i>	<i>Mass Units (lbs/day)</i>		<i>Instantaneous Minimum</i>	<i>Concentrations (mg/L)</i>		<i>IMAX</i>
	<i>Average Monthly</i>	<i>Weekly Average</i>		<i>Average Monthly</i>	<i>Weekly Average</i>	
Total Dissolved Solids	Report	XXX	XXX	1,000.0	XXX	XXX
	Avg Qrtly			Avg Qrtly		

You may make an appointment to review the DEP files on this case by calling the File Review Coordinator at 717-705-4732.

The EPA Waiver is in effect.

PA0086932, Sewage, SIC Code 6515, **Peifer Brothers**, P.O. Box 247, Silver Spring, PA 17575-0247. Facility Name: Yorkana MHP. This existing facility is located in Lower Windsor Township, **York County**.

Description of Existing Activity: The application is for a renewal of an NPDES permit for an existing discharge of treated sewage.

The receiving stream(s), Unnamed Tributary to Cabin Creek (WWF), is located in State Water Plan watershed 7-I and is classified for Warm Water Fishes, aquatic life, water supply and recreation. The discharge is not expected to affect public water supplies.

The proposed effluent limits for Outfall 001 are based on a design flow of .02 MGD.—Limits.

<i>Parameters</i>	<i>Mass Units (lbs/day)</i>		<i>Minimum</i>	<i>Concentrations (mg/L)</i>		<i>IMAX</i>
	<i>Average Monthly</i>	<i>Average Weekly</i>		<i>Average Monthly</i>	<i>Maximum</i>	
Nitrate-Nitrite as N	XXX	XXX	XXX	Report	XXX	XXX
(Total Load, lbs) (lbs)	XXX	Report	XXX	Semi Avg	XXX	XXX
		Semi Avg		XXX		
Total Nitrogen	XXX	Report	XXX	XXX	XXX	XXX
(Total Load, lbs) (lbs)		Semi Avg				
Ammonia-Nitrogen	XXX	XXX	XXX	Report	XXX	XXX
(Total Load, lbs) (lbs)	XXX	Report	XXX	Semi Avg	XXX	XXX
		Semi Avg		XXX		
Total Kjeldahl Nitrogen	XXX	XXX	XXX	Report	XXX	XXX
(Total Load, lbs) (lbs)	XXX	Report	XXX	Semi Avg	XXX	XXX
		Semi Avg		XXX		
Total Phosphorus	XXX	XXX	XXX	Report	XXX	XXX
(Total Load, lbs) (lbs)	XXX	Report	XXX	Semi Avg	XXX	XXX
		Semi Avg		XXX		

The proposed effluent limits for Outfall 001 are based on a design flow of .02 MGD.—Limits.

<i>Parameters</i>	<i>Mass Units (lbs/day)</i>		<i>Minimum</i>	<i>Concentrations (mg/L)</i>		<i>IMAX</i>
	<i>Average Monthly</i>	<i>Average Weekly</i>		<i>Average Monthly</i>	<i>Maximum</i>	
Flow (MGD)	Report	Report	XXX	XXX	XXX	XXX
		Daily Max				
pH (S.U.)	XXX	XXX	6.0	XXX	XXX	9.0
			Inst Min			

Parameters	Mass Units (lbs/day)		Minimum	Concentrations (mg/L)		IMAX
	Average Monthly	Average Weekly		Average Monthly	Maximum	
Dissolved Oxygen	XXX	XXX	6.0 Inst Min	XXX	XXX	XXX
Total Residual Chlorine (TRC)	XXX	XXX	XXX	0.04	XXX	0.12
Carbonaceous Biochemical Oxygen Demand (CBOD ₅)	XXX	XXX	XXX	15	XXX	30
Total Suspended Solids	XXX	XXX	XXX	30	XXX	60
Fecal Coliform (No./100 ml)						
Oct 1 - Apr 30	XXX	XXX	XXX	2,000 Geo Mean	XXX	10,000
May 1 - Sep 30	XXX	XXX	XXX	200 Geo Mean	XXX	1,000
Ammonia-Nitrogen						
Nov 1 - Apr 30	XXX	XXX	XXX	4.5	XXX	9.0
May 1 - Oct 31	XXX	XXX	XXX	1.5	XXX	3.0

Sludge use and disposal description and location(s): Offsite location.

You may make an appointment to review the DEP files on this case by calling the File Review Coordinator at 717-705-4732.

The EPA Waiver is in effect.

PA0086550, Sewage, SIC Code 8811, **Jeffrey & Rose Siddens**, 65 Stonewall Lane, Alburtis, PA 18011-2608. Facility Name: SFS Siddens. This existing facility is located in Longswamp Township, **Berks County**.

Description of Existing Activity: The application is for a renewal of an NPDES permit for an existing discharge of treated SRSTP sewage.

The receiving stream(s), Unnamed Tributary to Swabia Creek (HQ-CWF), is located in State Water Plan watershed 2-C and is classified for High Quality Waters—Cold Water Fishes, aquatic life, water supply and recreation. The discharge is not expected to affect public water supplies.

The proposed effluent limits for Outfall 001 are based on a design flow of .0004 MGD.—Limits.

Parameters	Mass Units (lbs/day)		Minimum	Concentrations (mg/L)		IMAX
	Average Monthly	Average Weekly		Annual Average	Maximum	
Flow (MGD)	Report Annl Avg	XXX	XXX	XXX	XXX	XXX
pH (S.U.)	XXX	XXX	6.0 Inst Min	XXX	XXX	9.0
Total Residual Chlorine (TRC)	XXX	XXX	XXX	Non-detect Avg Mo	XXX	Non-detect
Carbonaceous Biochemical Oxygen Demand (CBOD ₅)	XXX	XXX	XXX	10.0	XXX	20.0
Total Suspended Solids	XXX	XXX	XXX	10.0	XXX	20.0
Ammonia-Nitrogen						
Nov 1 - Apr 30	XXX	XXX	XXX	4.5	XXX	9.0
May 1 - Oct 31	XXX	XXX	XXX	1.5	XXX	3.0
Fecal Coliform (No./100 ml)	XXX	XXX	XXX	200	XXX	1,000
Total Phosphorus	XXX	XXX	XXX	Report	XXX	Report

Sludge use and disposal description and location(s): offsite disposal, licensed hauler.

You may make an appointment to review the DEP files on this case by calling the File Review Coordinator at 717-705-4732.

The EPA Waiver is in effect.

PA0086312, Sewage, SIC Code 1522, **Dorwart James P**, 1375 Old Quaker Road, Etters, PA 17319-9116. Facility Name: Quaker Station Dorwart Apt. This existing facility is located in Fairview Township, **York County**.

Description of Existing Activity: The application is for a renewal of an NPDES permit for an existing discharge of treated sewage.

The receiving stream(s), Nauvoo Run (WWF), is located in State Water Plan watershed 7-F and is classified for Warm Water Fishes, aquatic life, water supply and recreation. The discharge is not expected to affect public water supplies.

The proposed effluent limits for Outfall 001 are based on a design flow of .025 MGD.—Limits.

Parameters	Mass Units (lbs/day)		Instantaneous Minimum	Concentrations (mg/L)		IMAX
	Average Monthly	Average Weekly		Average Monthly	Maximum	
Nitrate-Nitrite as N (Total Load, lbs) (lbs)	XXX Report Total Qrtly	XXX XXX	XXX XXX	Report XXX	XXX XXX	XXX XXX
Total Nitrogen (Total Load, lbs) (lbs)	XXX Report Total Qrtly	XXX XXX	XXX XXX	Report XXX	XXX XXX	XXX XXX
Total Kjeldahl Nitrogen (Total Load, lbs) (lbs)	XXX Report Total Qrtly	XXX XXX	XXX XXX	Report XXX	XXX XXX	XXX XXX
Total Phosphorus (Total Load, lbs) (lbs)	XXX Report Total Qrtly	XXX XXX	XXX XXX	Report XXX	XXX XXX	XXX XXX

The proposed effluent limits for Outfall 001 are based on a design flow of .025 MGD.—Limits.

Parameters	Mass Units (lbs/day)		Instantaneous Minimum	Concentrations (mg/L)		IMAX
	Average Monthly	Average Weekly		Average Monthly	Maximum	
Flow (MGD)	Report	Report Daily Max	XXX	XXX	XXX	XXX
pH (S.U.)	XXX	XXX	6.0	XXX	XXX	9.0
Dissolved Oxygen	XXX	XXX	5.0	XXX	XXX	XXX
Carbonaceous Biochemical Oxygen Demand (CBOD ₅)	XXX	XXX	XXX	25	XXX	50
Total Suspended Solids	XXX	XXX	XXX	30	XXX	60
Fecal Coliform (No./100 ml)						
Oct 1 - Apr 30	XXX	XXX	XXX	2,000 Geo Mean	XXX	10,000
May 1 - Sep 30	XXX	XXX	XXX	200 Geo Mean	XXX	1,000
Ultraviolet light transmittance (%)	XXX	XXX	Report	Report	XXX	XXX
Ammonia-Nitrogen						
Nov 1 - Apr 30	XXX	XXX	XXX	3.0	XXX	6
May 1 - Oct 31	XXX	XXX	XXX	1.0	XXX	2

The proposed effluent limits for Outfall 001 are based on a design flow of .025 MGD.—Limits.

Parameters	Mass Units (lbs/day)		Instantaneous Minimum	Concentrations (mg/L)		IMAX
	Average Monthly	Average Weekly		Average Monthly	Maximum	
Total Nitrogen (Total Load, lbs) (lbs)	XXX	Report Total Annual	XXX	XXX	XXX	XXX
Total Phosphorus (Total Load, lbs) (lbs)	XXX	Report Total Annual	XXX	XXX	XXX	XXX

Sludge use and disposal description and location(s): Offsite Location.

You may make an appointment to review the DEP files on this case by calling the File Review Coordinator at 717-705-4732.

The EPA Waiver is in effect.

Northwest Region: Clean Water Program Manager, 230 Chestnut Street, Meadville, PA 16335-3481, Phone: 814-332-6942, Email: RA-EPNPDES_NWRO@pa.gov.

PA0288748, Sewage, SIC Code 8800, John M. Yoder, 14048 Higby Hill Road, Townville, PA 16360-1328. Facility Name: John Yoder SRSTP. This proposed facility is located in Cherrytree Township, Venango County.

Description of Proposed Activity: The application is for a new NPDES permit for a new discharge of treated SRSTP sewage.

The receiving stream(s), Unnamed Tributary to Prather Creek, is located in State Water Plan watershed 16-D and is classified for, aquatic life, water supply and recreation. The discharge is not expected to affect public water supplies.

The proposed effluent limits for Outfall 001 are based on a design flow of .0006 MGD.—Limits.

Parameters	Mass Units (lbs/day)		Minimum	Concentrations (mg/L)		IMAX
	Average Monthly	Average Weekly		Annual Average	Maximum	
Flow (GPD)	Report Annl Avg	XXX	XXX	XXX	XXX	XXX
pH (S.U.)	XXX	XXX	6.0 Inst Min	XXX	XXX	9.0
Biochemical Oxygen Demand (BOD ₅)	XXX	XXX	XXX	10.0	XXX	20
Total Suspended Solids	XXX	XXX	XXX	10.0	XXX	20
Fecal Coliform (No./100 ml)	XXX	XXX	XXX	200	XXX	XXX

Sludge use and disposal description and location(s): Septage will be pumped and hauled off-site by a septage hauler for land application under a general permit authorized by DEP or disposal at an STP.

You may make an appointment to review the DEP files on this case by calling the File Review Coordinator at 814-332-6078.

The EPA Waiver is in effect.

III. WQM Industrial Waste and Sewerage Applications under The Clean Streams Law (35 P.S. §§ 691.1—691.1001).

Northeast Region: Clean Water Program Manager, 2 Public Square, Wilkes-Barre, PA 18701-1915.

WQM Permit No. 6420402, Sewage, **Roamingwood Sewer and Water Association an Agent of South Wayne Water and Sewer Authority**, P.O. Box 6, Lake Ariel, PA 18436-0006.

This existing facility is located in Salem Township, **Wayne County**.

Description of Proposed Action/Activity: The project is for upgrades to the wastewater treatment plant, including: addition of an influent pump station with three submersible pumps, repurposing of equalization tanks to backwash/emergency storage tanks, replacement of existing plant blowers, piping modifications, replacement of surface aerators in the fermentation tanks, improvements to the secondary clarifiers, replacement of media in the tertiary filters, the addition of an ultraviolet radiation disinfection system, the addition of a pH adjustment tank, replacement of the aerated solids tanks, and the addition of a new screw press.

WQM Permit No. 5296402, Sewage, **East Stroudsburg Area School District**, P.O. Box 298, East Stroudsburg, PA 18301-0298.

This proposed facility is located in Lehman Township, **Pike County**.

Description of Proposed Action/Activity: This is a re-lining project and for maintenance-related activities for two (2) existing wastewater lagoons.

Southcentral Region: Clean Water Program Manager, 909 Elmerton Avenue, Harrisburg, PA 17110.

WQM Permit No. 3620407, Sewerage, **West Cocalico Township Authority**, 156B West Main Street, P.O. Box 95, Reinholds, PA 17569-0095.

This proposed facility is located in West Cocalico Township, **Lancaster County**.

Description of Proposed Action/Activity: Seeking approval for construction of a replacement of the current Creamery Road wastewater treatment plant.

WQM Permit No. WQG02362002, Sewerage, **Lititz Borough Sewer Authority**, 7 South Broad Street, Lititz, PA 17543.

This proposed facility is located in Lititz Borough, **Lancaster County**.

Description of Proposed Action/Activity: Seeking permit approval for the construction/operation of the Warwick Woodlands North PS—Phase 2.

Southwest Region: Clean Water Program Manager, 400 Waterfront Drive, Pittsburgh, PA 15222-4745.

WQM Permit No. 0420401, Sewage, **Center Township Sanitary Authority**, 224 Center Grange Road, Aliquippa, PA 15001-1421.

This proposed facility is located in Center Township, **Beaver County**.

Description of Proposed Action/Activity: expansion and upgrade of the Moon Run Interceptor from 10" diameter pipe to 15" diameter pipe.

Northwest Region: Clean Water Program Manager, 230 Chestnut Street, Meadville, PA 16335-3481.

WQM Permit No. 4320411, Sewage, **Matthew & Michele Mapes**, 1265 Slippery Rock Road, Slippery Rock, PA 16057-4031.

This proposed facility is located in Liberty Township, **Mercer County**.

Description of Proposed Action/Activity: Single Residence Sewage Treatment Plant.

WQM Permit No. 4320412, Sewage, **Megan Spittler**, 1147 Brent Road, Volant, PA 16156-1601.

This proposed facility is located in Springfield Township, **Mercer County**.

Description of Proposed Action/Activity: Single Residence Sewage Treatment Plant.

WQM Permit No. 3720403, Sewage, **Robert Houk**, 6286 N Edinburg Road, Edinburg, PA 16116-4110.

This proposed facility is located in Mahoning Township, **Lawrence County**.

Description of Proposed Action/Activity: Single Residence Sewage Treatment Plant.

WQM Permit No. 6120405, Sewage, **Angela Irvine**, 1021 Rural Ridge Drive, Cheswick, PA 15024-2439.

This proposed facility is located in Cranberry Township, **Venango County**.

Description of Proposed Action/Activity: Single Residence Sewage Treatment Plant.

WQM Permit No. 2020404, Sewage, **Faron Reckhart**, 21602 Boyle Road, Cochranon, PA 16313.

This proposed facility is located in Fairfield Township, **Crawford County**.

Description of Proposed Action/Activity: Single Residence Sewage Treatment Plant.

IV. NPDES Individual Permit Applications for Stormwater Discharges from Municipal Separate Storm Sewer Systems (MS4s).

Southeast Region: Clean Water Program Manager, 2 East Main Street, Norristown, PA 19401, Email: RA-EPNPDES_SERO@pa.gov.

PAI130092, MS4, **Borough of Modena**, 5 Woodland Avenue, Modena, PA 19358-0116, **Chester County**. The application is for a renewal of an individual NPDES permit for the discharge of stormwater from a regulated municipal separate storm sewer system (MS4) to waters of the Commonwealth in Borough of Modena, Chester County. The receiving streams, West Branch Brandywine Creek and Dennis Run are located in State Water Plan watershed 3-H and are classified for Migratory Fishes and Warm Water Fishes, aquatic life, water supply and recreation. The applicant is classified as a small MS4.

The applicant has submitted the following plan with the application to reduce pollutant loads to impaired waters:

- A Total Maximum Daily Load (TMDL) Plan.

The Department has made a tentative determination to issue the NPDES permit. Written comments on the application and draft permit will be accepted for 30 days following publication of this notice. The period for comment may be extended at the discretion of DEP for one additional 15-day period. You may make an appointment to review the DEP files on this case by calling the File Review Coordinator at 484-250-5910 or by contacting our regional Records Management unit via e-mail at RA-SERRecordsReview@pa.gov.

The EPA waiver is in effect for small MS4 and is not in effect for large MS4s.

VI. NPDES Individual Permit Applications for Discharges of Stormwater Associated with Construction Activities.

Northeast Region: Clean Water Program Manager, 2 Public Square, Wilkes-Barre, PA 18701-1915.

Contact: Gillian Ostrum, Clerk Typist 2, 570-830-3077.

Lehigh County Conservation District, 4184 Dorney Park Road, Suite 105, Allentown, PA 18401, 610-391-9583.

<i>NPDES Permit No.</i>	<i>Applicant Name & Address</i>	<i>County</i>	<i>Municipality</i>	<i>Receiving Water/Use</i>
PAD390178	Liberty Property, L.P. 7584 Morris Ct. Suite 200 Allentown, PA 18106	Lehigh County	Upper Macungie Township	Iron Run (HQ-CWF, MF)
PAD390174	Jaindl Land Company 3150 Coffeetown Rd. Orefield, PA 18069	Lehigh County	Upper Macungie Township	UNT to Schaefer Run (HQ-CWF, MF)

Wayne Conservation District, 648 Park St, Honesdale, PA 18431, 570-253-0930.

<i>NPDES Permit No.</i>	<i>Applicant Name & Address</i>	<i>County</i>	<i>Municipality</i>	<i>Receiving Water/Use</i>
PAD640023	LRBSA (Lackawanna River Basin Sewer Authority) 145 Rear Blvd Ave Throop, PA 18512-3399	Wayne County	Clinton and Vandling Townships	Lackawanna River (HQ-CWF, MF)

Southwest Region: Dana Drake, Waterways and Wetlands Program Manager, 400 Waterfront Drive, Pittsburgh, PA 15222-4745.

<i>NPDES Permit No.</i>	<i>Applicant Name & Address</i>	<i>County</i>	<i>Municipality</i>	<i>Receiving Water/Use</i>
PAD110009	CPV Maple Hill Solar, LLC 50 Braintree Hill Office Park Suite 300 Braintree, MD 02184-8739	Cambria County	Portage Township	Trout Run (HQ-CWF); Big Cedar Run (HQ-CWF)

Northwest Region: Waterways and Wetlands Program, 230 Chestnut Street, Meadville, PA 16335-3481, 814-332-6984.

<i>NPDES Permit No.</i>	<i>Applicant Name & Address</i>	<i>County</i>	<i>Municipality</i>	<i>Receiving Water/Use</i>
PAD240009	Elk County Conservation District 850 Washington Street Saint Marys, PA 15857	Elk County	Saint Marys City	West Creek HQ-CWF

VII. List of NOIs for NPDES and/or Other General Permit Types.

PAG-13 Stormwater Discharges from Municipal Separate Storm Sewer Systems (MS4)

MS4 PAG-13 Notices of Intent Received.

Southwest Region: Clean Water Program Manager, 400 Waterfront Drive, Pittsburgh, PA 15222-4745, Email: RA-EPNPDES_SWRO@pa.gov.

<i>NPDES Permit No.</i>	<i>Applicant Name & Address</i>	<i>Municipality, County</i>	<i>Waiver Application Submitted (Y/N)</i>	<i>Pollutant Reduction Plan Submitted (Y/N)</i>
PAG136236	Stockdale Borough Washington County P.O. Box 398 Stockdale, PA 15483-0398	Stockdale Borough Washington County	Y	N

STATE CONSERVATION COMMISSION

PROPOSED NUTRIENT MANAGEMENT PLANS RELATED TO APPLICATIONS FOR NPDES PERMITS FOR CAFOs

This notice provides information about agricultural operations that have submitted nutrient management plans (NMPs) for approval under 3 Pa.C.S. Chapter 5 and that have or anticipate submitting applications for new, amended or renewed (National Pollutant Discharge Elimination System) NPDES permits, or Notices of Intent (NOIs) for coverage under a general permit, for CAFOs, under 25 Pa. Code Chapter 92a. This notice is provided in accordance with 25 Pa. Code Chapter 92a and 40 CFR Part 122, implementing The Clean Streams Law and the Federal Clean Water Act.

Based upon preliminary reviews, the State Conservation Commission (SCC) or County Conservation Districts (CCD) working under a delegation agreement with the SCC have completed an administrative review of NMPs described. These NMPs are published as proposed plans for comment prior to taking final actions. The NMPs are available for review at the CCD office for the county where the agricultural operation is located. A list of CCD office locations is available at <http://www.nacdnet.org/about/districts/directory/pa.phtml> or can be obtained from the SCC at the office address listed or by calling (717) 787-8821.

Persons wishing to comment on an NMP are invited to submit a statement outlining their comments on the plan to the CCD, with a copy to the SCC for each NMP, within 30-days from the date of this public notice. Comments received within the respective comment periods will be considered in the final determinations regarding the NMPs. Comments should include the name, address and telephone number of the writer and a concise statement to inform the SCC of the exact basis of the comments and the relevant facts upon which they are based. Comments should be sent to the SCC, Agriculture Building, Room 310, 2301 North Cameron Street, Harrisburg, PA 17110.

Persons with a disability who require an auxiliary aid, service, including TDD users or other accommodations to seek additional information should contact the SCC through the Pennsylvania AT&T Relay Service at (800) 654-5984.

**ACT 38
NUTRIENT MANAGEMENT PLANS
CAFO PUBLIC NOTICE SPREADSHEET—APPLICATIONS**

<i>Agricultural Operation Name and Address</i>	<i>County</i>	<i>Total Acres</i>	<i>Animal Equivalent Units</i>	<i>Animal Type</i>	<i>Special Protection Waters (HQ or EV or NA)</i>	<i>Renewal / New</i>
Jason Zimmerman 260 Golden Rule Dr New Enterprise, PA 16664	Bedford County	39	518	Swine	Yellow Creek HQ	Renewal

PUBLIC WATER SUPPLY PERMITS

Under the Pennsylvania Safe Drinking Water Act (35 P.S. §§ 721.1—721.17), the following parties have applied for PWS permits to construct or substantially modify public water systems.

Persons wishing to comment on permit applications are invited to submit statements to the office listed before the application within 30 days of this public notice. Comments received within this 30-day comment period will be considered in the formulation of the final determinations regarding an application. A comment should include the name, address and telephone number of the writer and a concise statement to inform the Department of the exact basis of a comment and the relevant facts upon which it is based. A public hearing may be held after consideration of comments received during the 30-day public comment period.

Following the comment period, the Department will make a final determination regarding the proposed permit. Notice of this final determination will be published in the *Pennsylvania Bulletin* at which time this determination may be appealed to the Environmental Hearing Board.

The permit application and related documents are on file at the office listed before the application and available for public review. Arrangements for inspection and copying information should be made with the office listed before the application.

Persons with a disability that require an auxiliary aid, service or other accommodations to participate during the 30-day public comment period should contact the office listed before the application. TDD users may contact the Department through the Pennsylvania AT&T Relay Service at (800) 654-5984.

SAFE DRINKING WATER

Applications Received Under the Pennsylvania Safe Drinking Water Act (35 P.S. §§ 721.1—721.17).

Northeast Region: Watershed Management Program Manager, 2 Public Square, Wilkes-Barre, PA 18711-0790.

Contact: Gillian Ostrum, Clerk Typist 2, 570-830-3077.

Application No. 5420503, Public Water Supply.

Applicant	UMH Properties, Inc. 150 Clay Street, Suite 450 Morgantown, WV 26501
Municipality	Wayne Township
County	Schuylkill County
Responsible Official	Jeffrey V. Yorick VP for Engineering UMH Properties, Inc.

Type of Facility	Public Water Supply
Consulting Engineer	Charles A. Kehew, II, P.E. James R. Holley & Associates, Inc. 18 South George Street Suite 300 York, PA 17401
Application Received Date	October 6, 2020
Description of Action	This application proposes improvements to the UMH Frieden Manor water system, including addition of iron and manganese treatment using greensand filtration for Well #1 and transmission piping to transfer finished water between the east and west sides of the system.

LAND RECYCLING AND ENVIRONMENTAL REMEDIATION

**UNDER ACT 2, 1995
PREAMBLE 1**

Acknowledgment of Notices of Intent to Remediate Submitted Under the Land Recycling and Environmental Remediation Standards Act (35 P.S. §§ 6026.101—6026.908).

Sections 302—305 of the Land Recycling and Environmental Remediation Standards Act (Act) require the Department of Environmental Protection (Department) to publish in the *Pennsylvania Bulletin* an acknowledgment noting receipt of any Notices of Intent to Remediate. An acknowledgment of the receipt of a Notice of Intent (NOI) to Remediate is used to identify a site where a person proposes to, or has been required to, respond to a release of a regulated substance at a site. Persons intending to use the background standard, Statewide health standard, the site-specific standard, or who intend to remediate a site as a special industrial area, must file a (NOI) to Remediate with the Department. A NOI to Remediate filed with the Department provides a brief description of the location of the site, a list of known or suspected contaminants at the site, the proposed remediation measures for the site, and a description of the intended future use of the site. A person who demonstrates attainment of one, or a combination of the cleanup standards, or who receives approval of a special industrial area remediation identified under the Act, will be relieved of further liability for the remediation of the site for any contamination identified in reports submitted to and approved by the Department. Furthermore, the person shall not be

subject to citizen suits or other contribution actions brought by responsible persons not participating in the remediation.

Under Sections 304(n)(1)(ii) and 305(c)(2) of the Act, there is a 30-day public and municipal comment period for sites proposed for remediation using a site-specific standard, in whole or in part, and for sites remediated as a special industrial area. This period begins when a summary of the NOI to Remediate is published in a newspaper of general circulation in the area of the site. For the following identified site(s), proposed for remediation to a site-specific standard or as a special industrial area, the municipality, within which the site is located, may request to be involved in the development of the remediation and reuse plans for the site if the request is made within 30-days of the following specified date. During this comment period the municipality may request that the following identified person, as the remediator of the site, develop and implement a public involvement plan. Requests to be involved, and comments, should be directed to the remediator of the site.

For further information concerning the content of a NOI to Remediate, please contact the Environmental Cleanup Program Manager in the Department of Environmental Protection Regional Office under which the notice appears. If information concerning this acknowledgment is required in an alternative form, contact the Community Relations Coordinator at the appropriate Regional Office listed. TDD users may telephone the Department through the Pennsylvania AT&T Relay Service at (800) 654-5984.

The Department of Environmental Protection has received the following Notice(s) of Intent to Remediate:

Southcentral Region: Environmental Cleanup and Brownfields Program Manager, 909 Elmerton Avenue, Harrisburg, PA 17110.

Ben Wenger Property, 2700 Willow Street Pike, Willow Street, PA 17584, West Lampeter Township, **Lancaster County**. Reliance Environmental, Inc., 235 North Duke Street, Lancaster, PA 17602, on behalf of Ben Wenger, 240 Asbury Lane, Strasburg, PA 17579, submitted a Notice of Intent to Remediate for soil contaminated with No. 2 fuel oil. The site will be remediated to the Residential Statewide Health Standard. Future use of the site will remain for non-residential purposes. The Notice of Intent to Remediate was published in the *LNP* on October 6, 2020.

Gregory Meinzer Property, 580 Church Street, Landisville, PA 17538, East Hempfield Township, **Lancaster County**. Reliance Environmental, Inc., 235 North Duke Street, Lancaster, PA 17602, on behalf of Peachey Railworks, LLC, 1699 Dry Tavern Road, Denver, PA 17517, and Gregory Meinzer, 580 Church Street, Landisville, PA 17538 submitted a Notice of Intent to Remediate soil contaminated with waste agricultural materials generated during a railcar transfer. The incident took place at the Landisville Railroad facility, and the materials were dumped on the owner's property. The site will be remediated to the Residential Statewide Health Standard. Future use of the site will continue as a residential property. The Notice of Intent to Remediate was published in the *LNP* on October 6, 2020.

Southeast Region: Environmental Cleanup Program Manager, 2 East Main Street, Norristown, PA 19401.

Publicker Industries Property, 2700 State Road, Bensalem, PA 19020, Bensalem Township, **Bucks County**. Andrew K. Markoski, PG, Patriot Environmen-

tal Management, LLC, 2404 Brown Street, Pottstown, PA 19404 on behalf of Edward Fackenthal, 1945 Swedesford Road, Malvern, PA 19355 submitted a Notice of Intent to Remediate. The site has been found to be contaminated with VOCs in groundwater. The proposed future use of the property will be non-residential for commercial use. The proposed cleanup standard for the site is the Site-Specific Standard. The Notice of Intent to Remediate was published in *Bucks County Courier Times* on July 20, 2020.

REGISTRATION FOR RESIDUAL WASTE GENERAL PERMITS

Registration for General Permit(s) Approved under the Solid Waste Management Act (35 P.S. §§ 6018.101—6018.1003); the Municipal Waste Planning, Recycling and Waste Reduction Act (53 P.S. §§ 4000.101—4000.1904); and Residual Waste Regulations for a General Permit to Operate Residual Waste Processing Facilities and the Beneficial Use of Residual Waste other than Coal Ash.

Southwest Region: Regional Solid Waste Manager, 400 Waterfront Drive, Pittsburgh, PA 15222-4745, Telephone 412-442-4000.

General Permit No. WMGR123SW039. EQM Gathering OPCO, LLC, 2200 Energy Dr., Canonsburg, PA 15317. A Registration to operate under residual waste general permit WMGR123 for the processing and beneficial use of oil and gas liquid waste at the Perch Storage Facility, 784 Miller Road, Aleppo, PA 15310 in Aleppo Township, **Greene County**, was approved in the Regional Office on November 2, 2020.

Persons interested in reviewing the general permit or the application may contact the Department of Environmental Protection, Regional Files, 400 Waterfront Drive, Pittsburgh, PA 15222-4745, 412-442-4000. TDD users may contact the Department through the Pennsylvania AT&T Relay Service, (800) 654-5984.

General Permit No. WMGR123SW044. EQT Production Company, 400 Woodcliff Drive, Canonsburg, PA 15317. A Registration to operate under residual waste general permit WMGR123 for the processing and beneficial use of oil and gas liquid waste at the Fowler AST Pad, 474 Little Daniels Road, Scenery Hill, North Bethlehem Township, **Washington County**, was issued in the Regional Office on November 2, 2020.

Persons interested in reviewing the general permit or the application may contact the Department of Environmental Protection, Regional Files, 400 Waterfront Drive, Pittsburgh, PA 15222-4745, 412-442-4000. TDD users may contact the Department through the Pennsylvania AT&T Relay Service, (800) 654-5984.

AIR QUALITY

PLAN APPROVAL AND OPERATING PERMIT APPLICATIONS

The Department has developed an "integrated" plan approval, State Operating Permit and Title V Operating Permit program. This integrated approach is designed to make the permitting process more efficient for the Department, the regulated community and the general public. This approach allows the owner or operator of a facility to submit permitting documents relevant to its application for all sources related to a facility or a

proposed project, affords an opportunity for public input, and provides for a decision on the issuance of the necessary permits.

The Department received applications for Plan Approvals or Operating Permits from the following facilities. Copies of the application, the Department's analysis, all pertinent documents used in the evaluation of the application and subsequently prepared proposed Plan Approvals/Operating Permits are available for public review during normal business hours at the appropriate Department Regional Office. Appointments for scheduling a review must be made by calling the appropriate Department Regional Office. The address and phone number of the Regional Office is listed before the application notices.

Persons wishing to file a written protest or provide comments or additional information, which they believe should be considered prior to the issuance of a permit, may submit the information to the Department's Regional Office. A 30-day comment period from the date of this publication will exist for the submission of comments, protests and information. Each submission must contain the name, address and telephone number of the person submitting the comments, identification of the proposed Plan Approval/Operating Permit including the permit number and a concise statement regarding the relevancy of the information or objections to issuance of the permit.

A person wishing to request a hearing may do so during the 30-day comment period. A public hearing may be held, if the Department, in its discretion, decides that a hearing is warranted based on the information received. Persons submitting comments or requesting a hearing will be notified of the decision to hold a hearing by publication in the newspaper, the *Pennsylvania Bulletin* or by telephone, when the Department determines this type of notification is sufficient. Requests for a public hearing and any relevant information should be directed to the appropriate Department Regional Office.

Permits issued to the owners or operators of sources subject to 25 Pa. Code Chapter 127, Subchapter D or E, or located within a Title V facility or subject to 25 Pa. Code § 129.51(a) or permits issued for sources with limitations on their potential to emit used to avoid otherwise applicable Federal requirements may be submitted to the United States Environmental Protection Agency for review and approval as a revision to the State Implementation Plan. Final Plan Approvals and Operating Permits will contain terms and conditions to ensure that the sources are constructed and operating in compliance with applicable requirements in the Air Pollution Control Act (35 P.S. §§ 4001—4015), 25 Pa. Code Chapters 121—145, the Federal Clean Air Act (42 U.S.C.A. §§ 7401—7671q) and regulations adopted under the Federal Clean Air Act.

Persons with a disability who wish to comment and require an auxiliary aid, service or other accommodation to participate should contact the Regional Office listed before the application. TDD users may contact the Department through the Pennsylvania AT&T Relay Service at (800) 654-5984.

Intent to Issue Plan Approvals and Intent to Issue or Amend Operating Permits under the Air Pollution Control Act (35 P.S. §§ 4001—4015) and 25 Pa. Code Chapter 127, Subchapter B. These actions may include the administrative amendments of an associated operating permit.

Northcentral Region: Air Quality Program, 208 West Third Street, Williamsport, PA 17701.

Contact: Muhammad Q. Zaman, Program Manager, (570) 327-3648.

49-00063B: Renewal Processing, Inc. (10705 State Route 44, Watsontown, PA 17777) for the modification of the facility's bakery waste rotary dryer to reestablish emission limitations for nitrogen oxides, carbon monoxide and particulate matter, as well as for the installation of a cartridge collector and a regenerative thermal oxidizer, at their facility to be located in Lewis Township, **Northumberland County**. The Department of Environmental Protection's (Department) review of the information submitted by Renewal Processing, Inc. indicates that the air contamination source to be modified and control devices to be installed will comply with all regulatory requirements pertaining to air contamination sources and the emission of air contaminants including the best available technology requirements (BAT) of 25 Pa. Code §§ 127.1 and 127.12. Based on this finding, the Department proposes to issue a plan approval for the proposed modification and installation. The emissions from the proposed source included in this project will not exceed the following limits: 22.50 tons of nitrogen oxides per year, 12.00 tons of carbon monoxide per year, 3.63 tons of volatile organic compounds per year, 2.50 tons of sulfur oxides per year, 7.25 tons of particulate matter (including PM₁₀) per year and 0.40 ton of hazardous air pollutants per year. In addition to the emission limitation, the following is a brief description of the types of conditions the Department intends to place in the plan approval in order to ensure compliance with all applicable air quality regulatory requirements: The rotary dryer shall not be operated more than 5,000 hours per year and the regenerative thermal oxidizer shall be maintained at a minimum operating temperature of 1,600°F at all times bakery waste materials are being processed. The facility is a State Only facility. If the Department determines that the source is modified and control devices are installed, and all operated in compliance with the plan approval conditions and the specification of the application for Plan Approval 49-00063B, the requirements established in the plan approval will be incorporated into a State Only Operating Permit pursuant to 25 Pa. Code § 127.421. All pertinent documents used in the evaluation of the application are available for public review during normal business hours at the Department's Northcentral Regional Office, 208 West Third Street, Suite 101, Williamsport, PA 17701. Appointments for scheduling a review must be made by calling 570.327.3636.

Philadelphia: Air Management Services, 321 University Avenue, Philadelphia, PA 19104-4543.

Contact: Edward Wiener, Chief, Source Registration at 215-685-9426.

The City of Philadelphia, Air Management Services (AMS) intends to issue a Plan Approval for installation of air pollution sources at the following facility:

IP20-000442: Touraine Apartments (1520 Spruce Street, Philadelphia, PA 19102) for the installation of air pollution sources at an apartment, in the City of Philadelphia, **Philadelphia County**. The following significant stationary air emission sources are part of the Plan Approval: two (2) boilers firing natural gas and No. 2 oil during periods of natural gas curtailment each rated 4.00 MMBTU/hr, four (4) hot water heaters firing natural gas each rated 0.40 MMBTU/hr, one (1) emergency generator firing diesel fuel rated 168 HP, and one (1) fire pump firing diesel fuel rated 240 HP. Additionally, one (1) insignificant emergency generator rated 27 HP is also

included in the Plan Approval for facility-wide emission calculation, and it is required to follow the applicable requirements in the Plan Approval. The potential emission from the installation are as follows: (1) 8.04 tons per year (tpy) of Nitrogen Oxides (NO_x), (2) 4.25 tpy of Carbon Monoxide (CO), (3) 0.72 tpy of Particulate Matter (PM), (4) 0.49 tpy of Volatile Organic Compound (VOC), and (5) 0.28 tpy of Sulfur Oxides (SO_x). The plan approval will contain operating, monitoring, and record-keeping requirements to ensure operation within all applicable requirements.

The plan approval will be issued under 25 Pa. Code, Philadelphia Code Title 3 and Air Management Regulation XIII. Permit copies and other supporting information are available for public inspection at AMS, 321 University Avenue, Philadelphia, PA 19104. For further information, contact Edward Wiener at (215) 685-9426.

Persons wishing to file protest, comments, or request a public hearing on the previously listed plan approval must submit the protest, comments or request for a public hearing within 30 days from the date of this notice. Any protests or comments filed with AMS must include a concise statement of the objections to the permit issuance and the relevant facts upon which the objections are based. Based upon the information received during the public comment period, AMS may modify the plan approval or schedule a public hearing. The hearing notice will be published in the *Pennsylvania Bulletin* and a local newspaper at least thirty days before the hearing.

OPERATING PERMITS

Intent to Issue Title V Operating Permits under the Air Pollution Control Act (35 P.S. §§ 4001–4015) and 25 Pa. Code Chapter 127, Subchapter G.

Southeast Region: Air Quality Program, 2 East Main Street, Norristown, PA 19401.

Contact: Janine Tulloch-Reid, Facilities Permitting Chief, (484) 250-5920.

23-00089: Marcus Hook Energy, L.P. (Delaware Avenue and Green Street, Marcus Hook, PA 19061) for operation of three combined cycle combustion turbines with a combined output of 750 MW. The facility is located in the Borough of Marcus Hook, **Delaware County**. As a result of potential emissions of Nitrogen Oxides, Particulate Matter, Volatile Organic Compounds, Carbon Monoxide, and Sulfur Dioxide, it is a major stationary source (Title V facility) as defined in the Clean Air Act. There are no proposed changes to the potential emissions from the facility.

This renewal incorporates requirements of the provisions Pennsylvania's Reasonably Available Control Technology (RACT Phase II) rules and 40 CFR 60 Subpart KKKK—Standards of Performance for Stationary Combustion Turbines, as a result of upgrades made to the stationary combustion units. The renewal includes monitoring, recordkeeping and reporting requirements designed to keep the plant operating within all applicable air quality requirements.

The turbines are subject to Phase II (Title IV) Acid Rain requirements of 40 CFR Part 72. The facility shall hold sufficient SO₂ allowances for each affected unit in accordance with 40 CFR 72.9(c)(1). The applicable requirements are incorporated into a Title IV permit (ORIS No. 55801) issued under separate cover concurrently with the Title V Operating Permit. All monitoring, recordkeep-

ing, and reporting shall be in conformance with 25 Pa. Code § 127.531 and the Acid Rain Permit application.

Anyone wishing to request information regarding this action can do so by contacting the Southeast Regional Office through the contact person in the previously listed header. Comments on the draft permit (or plan approval) can be submitted through the Air Quality resource account at RA-EPSEEROPUBCOM@pa.gov.

Southcentral Region: Air Quality Program, 909 Elmerston Avenue, Harrisburg, PA 17110.

Contact: Thomas Hanlon, Facilities Permitting Chief, (717) 705-4862, Thomas Bianca, New Source Review Chief, (717) 705-4863, or William Weaver, Regional Air Quality Manager, (717) 705-4702.

28-05015: Blue Ridge Landfill Co. (P.O. Box 399, Scotland, PA 17254), to issue a Title V Operating Permit renewal for the Blue Ridge Landfill located in Greene Township, **Franklin County**. The primary emissions from the facility are VOC. The facility's actual 2019 emissions were 8.7 tons of VOC including 1.72 tons of HAPs. The Operating Permit will include emission standards, testing, monitoring, recordkeeping, and reporting requirements designed to keep the facility operating within all applicable air quality requirements. The conditions include provisions for Sources derived from 25 Pa. Code § 123 for restrictions, monitoring, recordkeeping, and reporting. Among other items the conditions include the Federal regulatory provisions derived from: 40 CFR Part 60, NSPS: Subpart XXX—Standard of Performance for Municipal Solid Waste Landfills that Commenced Construction, Reconstruction, or Modification after July 17, 2014 and 40 CFR Part 63, Subpart AAAA—National Emission Standards for Hazardous Air Pollutants: Municipal Solid Waste Landfills.

06-05154: Birdsboro Power, LLC (1 Armorcast Road, Birdsboro, PA 19508) to issue a Title V Operating Permit for the natural gas-fired combined cycle electric generation facility located in Birdsboro Borough, **Berks County**. The potential emissions from the facility are estimated at 97.70 tpy of NO_x, 69.62 tpy of CO, 56.78 tpy of PM, 17.50 tpy of SO_x, 23.87 tpy of VOC, 9.86 tpy of HAPs, 10.70 tpy of H₂SO₄ and 5.75 tpy of CH₂O. The Operating Permit will include emission limits and work practice standards along with monitoring, recordkeeping and reporting requirements to ensure the facility complies with the applicable air quality regulations. Among other items, the conditions include provisions derived from 40 CFR Part 60, Subpart KKKK—Standards of Performance for Stationary Combustion Turbines, 40 CFR Part 60, Subpart TTTT—Standards of Performance for Greenhouse Gas Emissions for Electric Generating Units, 40 CFR Part 60, Subpart IIII—Standards of Performance for Stationary Compression Ignition Internal Combustion Engines, Federal Acid Rain Program and Cross-State Air Pollution Rule.

Intent to Issue Operating Permits under the Air Pollution Control Act (35 P.S. §§ 4001–4015) and 25 Pa. Code Chapter 127, Subchapter F.

Northeast Region: Air Quality Program, 2 Public Square, Wilkes-Barre, PA 18701-1915.

Contact: Norman Frederick, Facility Permitting Chief, (570) 826-2409.

13-00015: Arfan, Inc., Palmerton Facility (525 Delaware Ave., Palmerton, PA 18071-1910). The Department

intends to issue a renewal State-Only (Natural Minor) Permit for the human crematory facility located in the Borough of Palmerton, **Carbon County**. The primary sources consist of one (1) crematory incinerator. The control device consists of an afterburner. The source is considered a minor emission source of nitrogen oxide (NO_x), sulfur oxides (SO_x), carbon monoxide (CO), total suspended particulate (TSP) and VOC's. The proposed operating permit contains applicable requirements for emission limitations, work practice standards, testing, monitoring, recordkeeping, and reporting standards used to verify facility compliance with Federal and State air pollution regulations.

40-00101: Pennsy Supply Inc., Pittston West Quarry (2400 Thea Drive, Suite 3A, Harrisburg, PA 17110). The Department intends to issue a renewal State-Only (Synthetic Minor) Permit for the operation of a drum mix asphalt plant and stone manufacturing facility in Jenkins Township, **Luzerne County**. The sources consist of feed bins, screens, belts, conveyors, and a drum mix asphalt plant with wdlf. The control devices are baghouses and a cyclone. The sources are considered minor emission sources of nitrogen oxide (NO_x), sulfur oxides (SO_x), carbon monoxide (CO), total suspended particulate (TSP), and volatile organic compounds (VOC) emissions. The proposed operating permit contains applicable requirements for emission limitations, work practice standards, testing, monitoring, recordkeeping, and reporting standards used to verify facility compliance with Federal and State air pollution regulations.

40-00108: Pennsy Supply Inc., Pittston Quarry (2400 Thea Drive, Suite 3A, Harrisburg, PA 17110). The Department intends to issue a renewal State-Only (Natural Minor) Permit for the operation of crushed and broken stone mining and quarrying facility in Jenkins Township, **Luzerne County**. The sources consist of primary, secondary, and tertiary crushers, screens, and conveyors. The sources are controlled by a water spray system. The sources are considered minor emission sources of nitrogen oxide (NO_x), sulfur oxides (SO_x), carbon monoxide (CO), total suspended particulate (TSP), and volatile organic compounds (VOC) emissions. The proposed operating permit contains applicable requirements for emission limitations, work practice standards, testing, monitoring, recordkeeping, and reporting standards used to verify facility compliance with Federal and State air pollution regulations.

54-00062: World Resources Company/dba WRC Proc. Inc. (170 Walnut LN, Pottsville, PA 17901-8559). The Department intends to issue a renewal State-Only (Natural Minor) Permit for the manufacture of secondary nonferrous metals located in Norwegian Township, **Schuylkill County**. The primary sources are extraction process, thermal concentrating unit, and a fluid bed processor. The control devices are scrubbers. The sources are considered minor emission sources of nitrogen oxide (NO_x), sulfur oxides (SO_x), carbon monoxide (CO), total suspended particulate (TSP), and volatile organic compounds (VOC) emissions. The proposed operating permit contains applicable requirements for emission limitations, work practice standards, testing, monitoring, recordkeeping, and reporting standards used to verify facility compliance with Federal and State air pollution regulations.

35-00072: UNIMAC-KPS (1001 Moosic Rd., Old Forge, PA 18518-2085). The Department intends to issue a renewal State-Only (Natural Minor) Permit for the manufacture of commercial printing located in Old Forge, **Lackawanna County**. The primary sources consist of

four (4) flexo presses. The sources are considered minor emission sources of nitrogen oxide (NO_x), sulfur oxides (SO_x), carbon monoxide (CO), total suspended particulate (TSP), and volatile organic compounds (VOC) emissions. The proposed operating permit contains applicable requirements for emission limitations, work practice standards, testing, monitoring, recordkeeping, and reporting standards used to verify facility compliance with Federal and State air pollution regulations.

52-00001: Columbia Gas Transmission/Milford Township Compressor Station (1700 MacCorkle Ave SE, Charleston, WV 25314-1518). The Department intends to issue a renewal of the State-Only (Natural) Minor Operating Permit for a natural gas transmission facility located in Milford Township, **Pike County**. The sources consist of compressor engines (turbines) and a generator. The sources are considered minor emission sources of nitrogen oxide (NO_x), sulfur oxides (SO_x), carbon monoxide (CO), total suspended particulate (TSP) and VOC's. The proposed operating permit contains applicable requirements for emission limitations, work practice standards, testing, monitoring, recordkeeping, and reporting standards used to verify facility compliance with Federal and State air pollution regulations.

Southcentral Region: Air Quality Program, 909 Elmerston Avenue, Harrisburg, PA 17110.

Contact: Thomas Hanlon, Facilities Permitting Chief, (717) 705-4862, Thomas Bianca, New Source Review Chief, (717) 705-4863, or William Weaver, Regional Air Quality Manager, (717) 705-4702.

36-05162: Quality Custom Cabinets, Inc. (123 Peters Road, New Holland, PA 17557) for their custom kitchen cabinet and countertop manufacturing plant in Earl Township, **Lancaster County**. This is a renewal of the State-Only (Synthetic Minor) Operating Permit. The facility's actual emissions as reported to the DEP for the year 2019 is 16.3 tons of VOCs, 2.1 tons of HAPs, 0.50 ton of NO_x, and 0.40 ton of CO. The operating permit will include emission limits and work practice standards along with monitoring, recordkeeping and reporting requirements to ensure the facility complies with the applicable air quality regulations.

07-05015: UPMC Altoona (620 Howard Avenue, Altoona, PA 16601) to issue a State Only Operating Permit Renewal for the Altoona Hospital located in the City of Altoona, **Blair County**. The potential emissions from the facility are estimated at 58.1 tpy of NO_x, 34.3 tpy of CO, 5.6 tpy of PM, 5.6 tpy of VOC, 3.4 tpy of SO_x, and less than one ton per year of HAPs. The Operating Permit will include emission limits and work practice standards along with monitoring, recordkeeping and reporting requirements to ensure the facility complies with the applicable air quality regulations. Among other items, the conditions include provisions derived from 40 CFR Part 60, Subpart Dc—Standards of Performance for Small Industrial—Commercial-Institutional Steam Generating Units, and 40 CFR Part 60, Subpart III—Standards of Performance for Stationary Compression Ignition Internal Combustion Engines.

Northcentral Region: Air Quality Program, 208 West Third Street, Williamsport, PA 17701.

Contact: Muhammad Q. Zaman, Program Manager, 570-327-3648.

17-00072: Beardsley Funeral Home and Crematory, Inc. (113 N Third Street, Clearfield, PA 16830) for initial Air Quality State Only Operating Permit for continued operation of a human crematory located in

Clearfield Borough, **Clearfield County**. There is one cremation unit source in operation at this facility which is a Matthews model IE43-PPI (Source ID 001 within the permit). The Potential to Emit for the facility is, as follows: 0.4 ton per year (TPY) for carbon monoxide, 0.5 TPY nitrogen oxides (expressed as NO₂), 0.3 TPY for sulfur dioxide (SO₂), 0.6 TPY for PM₁₀ & PM_{2.5}, 0.04 TPY for volatile organic compounds (TOC), and 0.15 TPY for hazardous air pollutants (HAP). Source 001 is subject to the Best Available Technology requirements of 25 Pa. Code §§ 127.1 and 127.12. The unit is equipped with a secondary combustion chamber for the control of the air contaminant emissions. The operating temperature of the secondary chamber must be maintained at or above 1,800 degrees Fahrenheit during each cremation (cycle). The operating permit will incorporate the applicable plan approval requirements for Source 001 in addition to all other applicable Air Quality regulatory requirements, based on the application information provided to the Department. The applicable requirements were derived from 25 Pa. Code Article III, relating to the PA DEP Air Resources rules and regulations. All pertinent documents used in the evaluation of the application are available for public review during normal business hours at the Department's Northcentral Regional Office, 208 West Third Street, Suite 101, Williamsport, PA 17701. Appointments for scheduling a review must be made by calling 570.327.3636.

41-00061: Hanson Aggregates PA, LLC (7660 Imperial Way, Allentown, PA 18195) to issue a renewal State Only Operating Permit for the Montoursville Sand and Gravel Plant located in Fairfield Township, **Lycoming County**. The facility is currently operating under State Only Operating Permit 41-00061. The facility's sources include a non-metallic mineral crushing plant consisting of multiple crushers, conveyors, screens and washers, one cold cleaning degreaser, onsite unpaved haul roads and miscellaneous heaters, engines and storage tanks. The facility has potential emissions of 4.08 TPY of CO; 17.05 TPY of NO_x; 0.05 TPY of SO_x; 8.19 TPY of PM/PM₁₀; 2.62 TPY of VOCs; 1.32 TPY of combined hazardous air pollutants; 913 TPY GHGs. With the exception of one crusher and three screens, all other pieces of non-metallic mineral processing equipment at this plant are subject to 40 CFR 60, Subpart OOO—Standards of Performance for Nonmetallic Mineral Processing Plants. The emission limits and work practice standards along with testing, monitoring, recordkeeping and reporting requirements have been included in the operating permit to ensure the facility complies with all applicable Federal and State air quality regulations. These operating permit conditions have been derived from the applicable requirements of 25 Pa. Code Chapters 121—145, as well as 40 CFR Part 60. All pertinent documents used in the evaluation of the application are available for public review during normal business hours at the Department's Northcentral Regional Office, 208 West Third Street, Suite 101, Williamsport, PA 17701. Appointments for scheduling a review must be made by calling 570-327-3636.

19-00016: Milco Industries, Inc. (550 East Fifth Street, Bloomsburg, PA 17815) for their textile finishing facility located in Town of Bloomsburg, **Columbia County**. The facility is currently operating under the State Only Operating Permit 19-00016. The facility's main sources include two (2) identical Kewanee manufactured natural gas/# 2 fuel fired boilers and two (2)

natural gas fired tenter frame fabric dryers. The facility has potential emissions of 14.42 tons per year of nitrogen oxides, 13.65 tons per year of carbon monoxide, 0.10 ton per year of sulfur oxides, 8.23 tons per year of particulate matter, 36.69 tons per year of volatile organic compounds, and 3.04 tons per year of total hazardous air pollutants (HAPs) while burning #2 fuel oil at the facility. The potential emissions at the facility reduced insignificantly due to removal of three emergency generators and one ethylene sterilizer. The boilers are subject to 40 CFR Part 63, Subpart JJJJJ—National Emission Standards for Hazardous Air Pollutants for Industrial, Commercial, and Institutional Boilers Area Sources. The emission limits, throughput limitations and work practice standards along with testing, monitoring, recordkeeping and reporting requirements have been included in the operating permit to ensure the facility complies with all applicable Federal and State air quality regulations. These operating permit conditions have been derived from the applicable requirements of 25 Pa. Code Chapters 121—145 as well as 40 CFR Parts 63. All pertinent documents used in the evaluation of the application are available for public review during normal business hours at the Department's Northcentral Regional Office, 208 West Third Street, Suite 101, Williamsport, PA 17701. Appointments for scheduling a review must be made by calling 570-327-3636.

17-00045: Pennsylvania Department of Corrections (1920 Technology Parkway, Mechanicsburg, PA 17050-8507) for a State Only (Synthetic Minor) Operating Permit for their Houtzdale Correctional Institution located in Woodward Township, **Clearfield County**. The facility's sources include two (2) bituminous coal/# 2 fuel oil-fired boilers, two (2) #2 fuel oil-fired boilers, two (2) diesel-fired generators and lime and ash silos, which have the potential to emit greater than the major thresholds of nitrogen oxides and sulfur oxides. The permittee has taken a throughput limitation on the maximum annual heat input for the two (2) bituminous coal/# 2 fuel oil fired boilers and the two (2) #2 fuel oil-fired boilers at the facility to obtain a "Synthetic Minor" status. In accordance with 25 Pa. Code §§ 127.424 and 127.425, the Department of Environmental Protection (DEP) has received an application and intends to issue an Air Quality Operating Permit for the previously mentioned facility. The subject facility has the following potential emissions: 17.80 TPY of carbon monoxide; 18.25 TPY of nitrogen oxides; 58.87 TPY of sulfur oxides; 24.66 TPY of particulate matter; 0.30 TPY of volatile organic compounds and 17,427 TPY of greenhouse gases. The Department has determined that the sources at the facility satisfy best available technology (BAT) requirements, pursuant to 25 Pa. Code §§ 127.1 and 127.12, the New Source Performance Standards (NSPS) pursuant to 40 CFR Part 60 Subpart Dc and the National Emission Standards for Hazardous Air Pollutants (NESHAP) pursuant to 40 CFR Part 63 Subpart JJJJJ and 40 CFR Part 63 Subpart ZZZZ. The proposed operating permit includes emission limits and work practice standards along with monitoring, recordkeeping and reporting requirements to ensure the facility complies with all applicable air quality regulations. All pertinent documents used in the evaluation of the application are available for public review during normal business hours at the Department's Northcentral Regional Office, 208 West Third Street, Suite 101, Williamsport, PA 17701. Appointments for scheduling a review must be made by calling 570-327-3636.

Northwest Region: Air Quality Program, 230 Chestnut Street, Meadville, PA 16335-3481.

Contact: Matthew Williams, Facilities Permitting Chief, (814) 332-6940.

10-00021: In accordance with 25 Pa. Code §§ 129.96—129.100, the Pennsylvania Department of Environmental Protection (DEP) has made a preliminary determination to approve an alternative Reasonably Available Control Technology (RACT II) plan and seeks an approval of an amendment to the State Implementation Plan (SIP) for **INDSPEC Chemical Corporation**, 133 Main Street, Petrolia, PA 16050, Petrolia Borough, **Butler County**. And in accordance with 25 Pa. Code § 127.521, the Department of Environmental Protection intends to modify the facility operating permit. The facility's representative to contact concerning this application is Ned Palmer, Site Manager. His phone number is 724-756-9849. The facility was a major source of NO_x and VOC emissions. The facility's air emission sources previously included boilers, process heaters, kilns, dryers, reactors, tanks, emergency generators, control devices, and other ancillary equipment. On July 31, 2017 production ceased for all organic resin products at the facility, with all intermediate production and utility operations ending by September 22, 2017. Most of the sources were permanently shut down as of September 11, 2017. The facility is now considered a minor source of all air pollutants.

The modification includes the ERCs approved for the shutdown sources, the over control of Source 235, and removes two engines no longer in use (180 emergency generators and 180D air compressor). In addition, the facility requested removal of Source 169—Sodium Sulfate Product Loading at the Copeland; Source 238—Tank Number T-3069; Source 270—V-8 X-Factor; and, Source 280—V-9 X-Factor. These sources are no longer required, have been emptied, cleaned and rendered unusable.

The proposed SIP revision does not adopt any new regulations. It incorporates the provisions and requirements contained in the amended RACT II approval for the facility, which are intended to satisfy the requirements for the 1997, 2008 and 2015 National Ambient Air Quality Standard (NAAQS) for ozone.

The proposed amendments to the RACT II determination, if finally approved, will be incorporated into a revised operating permit (10-00021) for the facility. The relevant RACT II requirements will be submitted to the U.S. Environmental Protection Agency (EPA) as a revision to Pennsylvania's State Implementation Plan and will remain in effect until replaced pursuant to 40 CFR 51 and approval by the EPA. Requirements that are not part of the RACT II determination will be excluded from the SIP submittal; this includes the provisions of the Department's presumptive RACT II requirements in accordance with 25 Pa. Code § 129.97, as they apply to existing sources at this facility.

The following is a summary of the proposed amendments to the RACT II determination for this operation that will be submitted to the EPA as a SIP revision:

Source	RACT II Requirement
Source 106—# 1 Spry Dryer	Good Combustion Practices/Minimize Excess Air to control NO _x emissions with no change in the NO _x emission limit

Source	RACT II Requirement
Source 131—# 3 Spry Dyer	Good Combustion Practices/Minimize Excess Air to control NO _x emissions with no change in the NO _x emission limit.
Source 100—Copeland	Continue to use existing scrubbers C100A and C100B to control VOC emissions with no change in the VOC emission limit.
Source 135—Extraction Process	Continue to use existing condenser C135 to control VOC emissions with no change in the VOC emission limit.
Source 150—Reactor 507	Continue to use existing condenser C150 to control VOC emissions with no change in the VOC emission limit.
Source 164—Distillation Area	Continue to use existing condensers C164A, C164C, and C164D to control VOC emissions with no change in the VOC emission limit.
Source 165B—Components Subject to 25 Pa. Code 129.71—LDAR	Continue to use the existing LDAR program with no change in the VOC emission limit.
Source 179—Krystal #3	Continue to use existing condenser C179 to control VOC emissions with no change in the VOC emission limit.

Public hearing: In accordance with Governor Tom Wolf's emergency disaster declaration on March 6, 2020, and based on advice from the Department of Health regarding the mitigation of the spread of the novel coronavirus (COVID-19), the Department will offer a virtual public hearing to receive comments on the proposed SIP revision on December 10, 2020 at 1 p.m. Persons wishing to join the hearing may do so remotely. Information will be provided on the Bureau of Air Quality's webpage at: <https://www.dep.pa.gov/About/Regional/NorthwestRegion/Community-Information/Pages/RACT-II.aspx>.

Persons wishing to present testimony should contact Tom Decker, 230 Chestnut Street, Meadville, PA 16335, thomadecke@pa.gov or (814) 332-6615 to reserve a time. Witnesses will be limited to 10 minutes and should provide two written copies of their testimony.

If by 12:00 p.m. on December 3, 2020, no person has expressed an interest in testifying, the hearing will be cancelled. If the hearing is cancelled, the Department will provide public notice on the Bureau of Air Quality's webpage at: <https://www.dep.pa.gov/About/Regional/NorthwestRegion/Community-Information/Pages/RACT-II.aspx>. Persons may also contact the Department to find out if the hearing is cancelled by contacting Tom Decker at thomadecke@pa.gov or (814) 332-6615.

Persons unable to attend the hearing, if it is held, may submit 3 copies of a written statement and exhibits within 10 days thereafter to Eric A. Gustafson, Environmental Program Manager, Pennsylvania Department of

Environmental Protection, Northwest Regional Office, 230 Chestnut Street, Meadville, PA 16335.

Persons wishing to file a written protest or provide comments or additional information, which they believe should be considered prior to the issuance of a permit, may submit the information to Eric A. Gustafson, Environmental Program Manager, Pennsylvania Department of Environmental Protection, Northwest Regional Office, 230 Chestnut Street, Meadville, PA 16335. A 30-day comment period from November 14, 2020, will exist for the submission of comments, protests and information. Each submission must contain the following information: name, address and telephone number of the person submitting the comments; identification of the proposed permit number 10-00021; and concise statements regarding the relevancy of the information or objections to issuance of the permit or the proposed RACT II Plan.

Persons in need of accommodations as provided for in the Americans with Disabilities Act of 1990 should contact Tom Decker at (814) 332-6615 or through the Pennsylvania AT&T Relay Service at (800) 654-5984 (TDD users) or (800) 654-5988 (voice users) to discuss how the Department may accommodate their needs.

The Department must receive comments no later than December 14, 2020. Commentators are encouraged to submit comments using the Department's online eComment tool at www.ahs.dep.pa.gov/eComment or by e-mail to ecomment@pa.gov. Written comments can be mailed to the North West Regional Office, Department of Environmental Protection, 230 Chestnut Street, Meadville, PA 16335.

COAL & NONCOAL MINING ACTIVITY APPLICATIONS

Applications under the Surface Mining Conservation and Reclamation Act (52 P.S. §§ 1396.1—1396.31); the Noncoal Surface Mining Conservation and Reclamation Act (52 P.S. §§ 3301—3326); the Clean Streams Law (35 P.S. §§ 691.1—691.1001); the Coal Refuse Disposal Control Act (52 P.S. §§ 30.51—30.66); the Bituminous Mine Subsidence and Land Conservation Act (52 P.S. §§ 1406.1—1406.21). Mining activity permits issued in response to such applications will also address the applicable permitting requirements of the following statutes: the Air Pollution Control Act (35 P.S. §§ 4001—4015); the Dam Safety and Encroachments Act (32 P.S. §§ 693.1—693.27); and the Solid Waste Management Act (35 P.S. §§ 6018.101—6018.1003).

The following permit applications to conduct mining activities have been received by the Department of Environmental Protection. A copy of the application is available for inspection at the District Mining Office indicated above each application. Notices of requests for 401 Water Quality Certifications are included in individual application notices, as noted.

Written comments or objections, or requests for an informal conference, or a public hearing, as applicable, on a mining permit application may be submitted by any person or any officer or head of any Federal, State or local government agency or authority to the Department at the address of the District Mining Office indicated above each application within 30-days of this publication, or within 30-days after the last publication of the applicant's newspaper advertisement, as provided by 25 Pa. Code §§ 77.121—77.123 and 86.31—86.34 (relating to public notices of filing of permit applications, opportunity for comment, and informal conferences).

Written comments or objections related to a mining permit application should contain the name, address and telephone number of persons submitting comments or objections; application number; and a statement of sufficient detail to inform the Department on the basis of comment or objection and relevant facts upon which it is based.

Requests for an informal conference, or a public hearing, as applicable, on a mining permit application, as provided by 25 Pa. Code § 77.123 (relating to public hearing-informal conferences) or § 86.34 (relating to informal conferences), must contain the name, address and telephone number of the requestor; the application number; a brief summary of the issues to be raised by the requestor at the conference; and a statement whether the requestor desires to have the conference conducted in the locality of the proposed mining activities.

Where a National Pollutant Discharge Elimination System (NPDES) number is listed, the mining activity permit application was accompanied by an application for an individual NPDES permit. A separate notice will be provided after the draft NPDES permit is prepared.

Coal Applications Received

Effluent Limits—The following range of effluent limits will apply to NPDES permits issued in conjunction with the associated coal mining activity permit and, in some cases, noncoal mining permits:

Table 1

<i>Parameter</i>	<i>30-Day Average</i>	<i>Daily Maximum</i>	<i>Instantaneous Maximum</i>
Iron (total)	1.5 to 3.0 mg/l	3.0 to 6.0 mg/l	3.5 to 7.0 mg/l
Manganese (total)	1.0 to 2.0 mg/l	2.0 to 4.0 mg/l	2.5 to 5.0 mg/l
Suspended solids	10 to 35 mg/l	20 to 70 mg/l	25 to 90 mg/l
Aluminum (Total)	0.75 to 2.0 mg/l	1.5 to 4.0 mg/l	2.0 to 5.0 mg/l
pH ¹		greater than 6.0; less than 9.0	

Alkalinity greater than acidity¹

¹ The parameter is applicable at all times.

A settleable solids instantaneous maximum limit of 0.5 ml/l applied to: surface runoff (resulting from a precipitation event of less than or equal to a 10-year 24-hour event) from active mining areas; active areas disturbed by coal refuse disposal activities; and mined areas backfilled and revegetated; and drainage (resulting from a precipitation event of less than or equal to a 1-year 24-hour event) from coal refuse disposal piles.

California District Office: 25 Technology Drive, Coal Center, PA 15423, (724) 769-1100, (Contact: Bonnie Herbert).

Permit No. 56773707 and NPDES Permit No. PA0215775. PBS Coals, Inc., 1576 Stoystown Road, P.O. Box 260, Friedens, PA 15541, to renew the permit and related NPDES Permit for Reclamation Only for Cambria Fuel Refuse Disposal Area in Stonycreek Township, **Somerset County**. No additional discharges. The application was considered administratively complete on October 16, 2020. Application received: August 25, 2020.

Permit No. 17743702 and NPDES Permit No. PA0215490. Rosebud Mining Company, 301 Market Street, Kittanning, PA 16201, to revise the permit and related NPDES Permit for the placement of additional coal refuse material for Lady Jane Plant in Huston Township, **Clearfield County**, affecting 35.3 proposed surface acres, 11.9 proposed coal refuse disposal acres, and 23.4 proposed coal refuse disposal support acres. No additional discharges. The application was considered administratively complete on October 22, 2020. Application received: September 3, 2020.

Moshannon District Mining Office: 186 Enterprise Drive, Philipsburg, PA 16866, 814-342-8200, (Contact: Ashley Smith).

Permit No. 17100103. Swisher Contracting, Inc., P.O. Box 1223, Clearfield, PA 16830, permit renewal for reclamation only of a bituminous surface and auger mine located in Bradford Township, **Clearfield County** affecting 219.8 acres. Receiving stream(s): Unnamed Tributaries to Sulphur Run and Abes Run classified for the following use(s): CWF. There are no potable water supply intakes within 10 miles downstream. Application received: August 10, 2020.

MINING ACTIVITY NPDES DRAFT PERMITS

This notice provides information about applications for a new, amended or renewed NPDES permits associated with mining activity (coal or noncoal) permits. The applications concern industrial waste (mining) discharges to surface water and discharges of stormwater associated with mining activities. This notice is provided in accordance with 25 Pa. Code Chapters 91 and 92a and 40 CFR Part 122, implementing provisions of The Clean Streams Law (35 P.S. §§ 691.1—691.1001) and the Federal Clean Water Act (33 U.S.C.A. §§ 1251—1376).

The Department of Environmental Protection (Department) has prepared a draft NPDES permit and made a tentative determination to issue the NPDES permit in conjunction with the associated mining activity permit.

Effluent Limits for Coal Mining Activities

For coal mining activities, NPDES permits, when issued, will contain effluent limits that are the more stringent of technology-based (BAT) effluent limitations or Water Quality Based Effluent Limits (WQBEL).

The BAT limits for coal mining activities, as provided in 40 CFR Part 434 and 25 Pa. Code Chapters 87—90 are as follows:

<i>Parameter</i>	<i>30-Day Average</i>	<i>Daily Maximum</i>	<i>Instantaneous Maximum</i>
Iron (Total)	3.0 mg/l	6.0 mg/l	7.0 mg/l
Manganese (Total)	2.0 mg/l	4.0 mg/l	5.0 mg/l
Suspended solids	35 mg/l	70 mg/l	90 mg/l
pH*		greater than 6.0; less than 9.0	

Alkalinity greater than acidity*

*The parameter is applicable at all times.

A settleable solids instantaneous maximum limit of 0.5 ml/l applies to: surface runoff (resulting from a precipitation event of less than or equal to a 10-year 24-hour event) from active mining areas; active areas disturbed by coal refuse disposal activities; mined areas backfilled and revegetated; and all other discharges and drainage (resulting from a precipitation event of greater than 1-year 24-hour to less than or equal to a 10-year 24-hour event) from coal refuse disposal piles. Similarly, modified BAT limits apply to iron, manganese and suspended solids in surface runoff, discharges and drainage resulting from these precipitation events and those of greater magnitude in accordance with 25 Pa. Code §§ 87.102, 88.92, 88.187, 88.292, 89.52 and 90.102.

Exceptions to BAT effluent limits may be applicable in accordance with 25 Pa. Code §§ 87.102, 88.92, 88.187, 88.292, 89.52 and 90.102.

Effluent Limits for Noncoal Mining Activities

The limits for noncoal mining activities as provided in 25 Pa. Code Chapter 77 are pH 6 to 9 and other parameters the Department may require.

Discharges from noncoal mines located in some geologic settings (for example, in the coal fields) may require additional water quality based effluent limits. If additional effluent limits are needed for an NPDES permit associated with a noncoal mining permit, then the permit description specifies the parameters.

In addition to BAT or WQBEL limits, coal and noncoal NPDES permits establish effluent limitations in the form of implemented Best Management Practices (BMPs) identified in the associated Erosion and Sedimentation Plan, the Reclamation Plan and the NPDES permit application. These BMPs restrict the rates and quantities of associated pollutants from being discharged into surface waters in this Commonwealth.

More restrictive effluent limitations, restrictions on discharge volume or restrictions on the extent of mining that may occur are incorporated into an NPDES permit when necessary for compliance with water quality standards and antidegradation requirements (in accordance with 25 Pa. Code Chapters 91—96).

The procedures for determining the final effluent limits, using a mass-balance equation or model, are found in Technical Guidance Document 563-2112-115, Developing National Pollutant Discharge Elimination System (NPDES) Permits for Mining Activities. Other specific factors to be considered include public comments and Total Maximum Daily Load(s). Additional discharge limitations may apply in the event that unexpected discharges occur.

Discharge rates for surface mining activities are precipitation driven. Discharge rates for proposed discharges associated with underground mining are noted in the permit description.

Persons wishing to comment on an NPDES draft permit should submit a written statement to the Department at the address of the district mining office indicated before each draft permit within 30-days of this public notice. Comments received within the comment period will be considered in the final determinations regarding the NPDES permit applications. Comments must include the name, address and telephone number of the writer and a concise statement to inform the Department of the exact basis of a comment and the relevant facts upon which it is based.

The Department will also accept requests or petitions for a public hearing on NPDES permit applications, as provided in 25 Pa. Code § 92a.82(d). The request or petition for a public hearing shall be filed within 30-days of this public notice and contain the name, address, telephone number and the interest of the party filing the request and state the reasons why a hearing is warranted. A public hearing may be held if the Department considers the public interest significant. If a hearing is scheduled, a notice of the hearing on the NPDES permit application will be published in the *Pennsylvania Bulletin* and a newspaper of general circulation within the relevant geographical area. When a public hearing is held, the Department will consider comments from the public hearing in the final determination on the NPDES permit application.

Coal NPDES Draft Permits

Cambria District Mining Office: 286 Industrial Park Road, Ebensburg, PA 15931, (814) 472.1900.

NPDES No. PA0262218 (Mining Permit No. 4274SM5), New Enterprise Stone & Lime Co., Inc., P.O. Box 77, New Enterprise, PA 16664, renewal of an NPDES permit for reclamation only of a bituminous surface and auger mine in Broad Top Township, **Bedford County**, affecting 11.5 acres. Receiving stream(s): unnamed tributary to Six Mile Run, classified for the following use(s): warm water fishes. This receiving stream is included in the Six Mile Run TMDL. Application received: September 29, 2020.

Unless otherwise noted for a specific outfall, the proposed effluent limits for all outfalls in this permit are the BAT limits described previously for coal mining activities.

The following outfall discharges to: unnamed tributary to Six Mile Run

	<i>Outfall Nos.</i>	<i>New Outfall (Y/N)</i>	
	001	N	
<i>Outfalls: (All Weather Conditions)</i>	<i>30-Day Average</i>	<i>Daily Maximum</i>	<i>Instant. Maximum</i>
Iron (mg/l)	3.0	6.0	7.0
Manganese (mg/l)	2.0	4.0	5.0
Aluminum (mg/l)	2.0	4.0	5.0
Total Suspended Solids (mg/l)	35.0	70.0	90.0

Knox District Mining Office: White Memorial Building, P.O. Box 669, Knox, PA 16232-0669, (814) 797.1191.

NPDES No. PA0227871 (Permit No. 24980105). Tamburlin Brothers Coal Co., Inc. (P.O. Box 1419, Clearfield, PA 16830) renewal and revision of an NPDES permit for a bituminous surface mine in Horton Township, **Elk County**, affecting 139.0 acres. Receiving stream(s): Karns Run to Brandy Camp Creek to Little Toby Creek classified for the following use(s): CWF. TMDL: Little Toby Creek. Application received: July 27, 2020.

Unless otherwise noted for a specific outfall, the proposed effluent limits for all outfalls in this permit are the BAT limits described previously for coal mining activities.

The following outfall discharges to Karns Run:

<i>Outfall Nos.</i>	<i>New Outfall (Y/N)</i>
001	N

The proposed effluent limits for the previously listed outfall are as follows:

<i>Parameter</i>	<i>Minimum</i>	<i>30-Day Average</i>	<i>Daily Maximum</i>	<i>Instant. Maximum</i>
pH ¹ (S.U.)	6.0			9.0
Iron (mg/l)		3.0	6.0	7.0
Manganese (mg/l)		2.0	4.0	5.0
Aluminum (mg/l)		0.75	0.75	0.75
Total Suspended Solids (mg/l)		35.0	70.0	90.0
Alkalinity greater than acidity ¹				

¹ The parameter is applicable at all times.

FEDERAL WATER POLLUTION CONTROL ACT SECTION 401

The following permit applications, requests for Environmental Assessment approval and requests for 401 Water Quality Certification have been received by the Department of Environmental Protection. Section 401 of the Federal Water Pollution Control Act (FWPCA) (33 U.S.C.A. § 1341), requires the State to certify that the involved projects will not violate the applicable provisions of Sections 301—303, 306 and 307 of the FWPCA 33 U.S.C.A. §§ 1311—1313, 1316 and 1317, as well as relevant state requirements. Persons objecting to approval of a request for certification under Section 401 or to the issuance of a Dam Permit or Water Obstruction and Encroachment Permit, or the approval of an Environmental Assessment must submit any comments, suggestions or objections within 30-days of the date of this notice, as well as any questions to the office noted above the application. Comments should contain the name, address and telephone number of the person commenting, identification of the certification request to which the comments or objections are addressed, and a concise statement of comments, objections or suggestions including the relevant facts upon which they are based.

The Department may conduct a fact-finding hearing or an informal conference in response to comments if deemed necessary. Each individual will be notified, in writing, of the time and place of a scheduled hearing or conference concerning the certification request to which the comment, objection or suggestion relates. Maps, drawings and other data pertinent to the certification request are available for inspection between the hours of 8:00 AM and 4:00 PM on each working day at the office noted above the application.

If you are a person with a disability and wish to attend the hearing and you require an auxiliary aid, service or other accommodation to participate in the proceedings, please contact the specified program. TDD users may contact the Department through the Pennsylvania AT&T Relay Service at (800) 654-5984.

WATER OBSTRUCTIONS AND ENCROACHMENTS

Applications Received Under the Dam Safety and Encroachments Act (32 P.S. §§ 693.1—693.27) and Section 302 of the Flood Plain Management Act (32 P.S. § 679.302) and Requests for Certification Under Section 401 of the Federal Water Pollution Control Act (33 U.S.C.A. § 1341(a)).

Southeast Region: Waterways & Wetlands Program Manager, 2 East Main Street, Norristown, PA 19401, Telephone 484-250-5160, E-mail: ra-epww-ser@pa.gov.

Permit No. E1501220-030, Chester Water Authority, P.O. Box 467, Chester, PA 19016, Kennett Township, Chester County, ACOE Philadelphia District.

To construct and maintain a temporary access road about 205-feet long in two sections along the wetlands (PEM) and to construct and maintain two 18-inch pipe culvert crossing at a UNT to east branch Red Clay Creek (TSF) associated with the 42-inch and 48-inch diameter Air Release Valve Replacement Project. Total temporary wetland impact will be 0.062 acre, and the permanent wetland impact will be 0.002 acre.

The site is located at 560 McFarlan Road (Kennett Square, PA USGS Quadrangle, Latitude: 39.841316; Longitude: -75.687555) in Kennett Township, Chester County.

Northeast Region: Waterways & Wetlands Program, 2 Public Square, Wilkes-Barre, PA 18701-1915.

Contact: Gillian Ostrum, Clerk Typist 2, 570-830-3077.

E4002220-030. Borough of Forty Fort, 1271 Wyoming Avenue, Forty Fort, PA 18704, in Forty Fort Borough, Luzerne County, U.S. Army Corps of Engineers, Baltimore District.

To fill and maintain 0.61 acre of the floodway of Abraham's Creek (CWF, MF) consisting of a residential waste composting facility having a 100-ft by 120-ft processing area and a 120-ft by 130-ft windrow pad having a maximum new fill of 52,380 ft². This is an after-the-fact authorization. The project is located along Camryn Way, approximately 0.43 mile south of the intersection of Dennison Street and U.S. Route 11 (Pittston, PA Quadrangle Latitude: 41° 17' 31"; Longitude: -75° 51' 36") in Forty Fort Borough, Luzerne County. (Pittston, PA Quadrangle, Latitude: 41° 17' 31"; Longitude: -75° 51' 36").

Southcentral Region: Waterways & Wetlands Program, 909 Elmerton Avenue, Harrisburg, PA 17110.

E2803220-024. Hamilton Township, 1270 Crottles-town Road, Chambersburg, PA 17020, Hamilton Township, Franklin County, U.S. Army Corps of Engineers Baltimore District.

To rehabilitate and maintain a 155-inch x 77-inch arch pipe by slip-lining it with a 103-inch x 71-inch pipe arch culvert in a UNT to Back Creek (TSF, MF) for the purpose of improving the culvert carrying Topaz Drive into a residential development in Hamilton Township, Franklin County (Latitude: 39.9317, -77.7265). No wetland impacts are proposed.

E0503220-025. Vertical Bridge REIT, LLC, 750 Park of Commerce Drive, Boca Raton, FL 33487-3650, West Saint Clair Township, Bedford County, U.S. Army Corps of Engineers Baltimore District.

The applicant proposes to construct and maintain an 18.0-foot long 30.6-foot wide by 10.25-foot high single span aluminum structural plate open bottom box culvert in and across Barefoot Run (WWF, MF) for the purpose of gaining access to a cell phone tower location. No wetland impacts are anticipated. The project is located along SR 56 in West St. Clair Township, Bedford County (Latitude: 40.1732; Longitude: -78.6014).

Northcentral Region: Waterways & Wetlands Program Manager, 208 West Third Street, Williamsport, PA 17701, 570-327-3636.

E5304120-022. Pennsylvania Department of Transportation, Engineering District 2-0, 70 Penn Dot Drive, Clearfield, PA 16830. SR 4013, Section A03 Bridge Replacement over the Allegheny River in Allegheny Township, Potter County, ACOE Ohio District (Sweden Valley, PA Quadrangle; Latitude: 41° 49' 51"; Longitude: -77° 54' 29").

PA DOT propose to replace a Two Span Concrete T-Beam Bridge with a Single Span Pre-Stressed Concrete Bulb T-Beam Bridge on Integral Abutments over the Allegheny River. The existing bridge has a span of 56.77 Ft., a skew of 19 degrees, an underclearance of 4.75 Ft., and a low chord of 1,928.73 Ft. and a hydraulic opening of 191.8 Ft². The proposed structure has a span of 70.5 Ft., a skew of 19 degrees, an underclearance of 4.95 Ft., and a low chord of 1,928.93 Ft. and a hydraulic opening of 241.6 Ft². Both the existing and proposed structures will convey the 100-year storm. The proposed structure will utilize R-8 Rip Rap, choked with R-4 Rip

Rap scour protection around the integral abutment slopes. The project has an adverse effect on a Historically Eligible structure. PA DOT has entered into a Letter of Agreement with the SHPO to mitigate the adverse effect. The project will utilize a detour to convey traffic during construction. The project will utilize a cofferdam system to convey the stream during construction. The project will temporarily impact 0.02 acre and permanently impact 0.01 acre of jurisdictional wetlands. Allegheny River is classified as a High Quality—Cold Water Fishery by 25 Pa. Code Chapter 93 Water Quality Standards and is listed as both a Class A Wild Trout stream and Stocked Trout Stream by the PA Fish and Boat Commission.

E1904220-023: Benton Foundry, Inc., 5297 State Route 487, Benton, PA 17814-7641, Sugarloaf Township, **Columbia County**, U.S. Army Corps of Engineers Baltimore District (Red Rock Quadrangle; 41.260553° N; -76.347551°W).

The applicant proposes to expand their facility to improve safety and increase production. The increase in production will result in the creation of additional jobs. The expansion will permanently impact 27,797 SF (0.652 ac) of exceptional value palustrine forested wetland, 1,821 SF (0.042 ac) of stream, and 9,786 SF (0.255 ac) of floodway. To offset these impacts, onsite mitigation will create 0.428 ac of palustrine forested wetland and offsite mitigation will create 1.213 ac of palustrine forested wetland.

Southwest Region: Dana Drake, Waterways and Wetlands Program Manager, 400 Waterfront Drive, Pittsburgh, PA 15222-4745.

E0205220-032, Allegheny County Department of Public Works, 542 Forbes Avenue, Pittsburgh, PA 15219, City of Pittsburgh, **Allegheny County**; Pittsburgh ACOE District.

The applicant proposes to:

1. Construct and maintain a new retaining wall (Wall 1) along Campbells Run Road, a portion of which will have a total permanent impact of 26.7 LF and a temporary impact of 174.2 LF to Campbells Run (WWF);

2. Construct and maintain a new retaining wall (Wall 1A) along Campbells Run Road, a portion of which will have a total permanent impact of 143 LF and a temporary impact of 153.8 LF to Campbells Run (WWF);

3. Construct and maintain a new retaining wall (Wall 2) along Campbells Run Road, a portion of which will have a total permanent impact of 175.2 LF and a temporary impact of 136.8 LF to Campbells Run (WWF);

4. Construct and maintain a new retaining wall (Wall 3) along Campbells Run Road, a portion of which will have a total permanent impact of 182.9 LF and a temporary impact of 253.2 LF to Campbells Run (WWF);

5. Construct and maintain a new retaining wall (Wall B) along the Campbells Run Road, a portion of which will have a total permanent impact of 164 LF and a temporary impact of 276.1 LF to Campbells Run (WWF);

6. Construct and maintain a new retaining wall (Wall C) along Campbells Run Road, a portion of which will have a total permanent impact of 203.6 LF and a temporary impact of 143.4 LF to Campbells Run (WWF);

7. Construct and maintain a new 9.4' wide by 12.3' long outfall (C-OR) to convey stormwater to Campbells Run (WWF);

8. Construct and maintain a new 8.3' wide by 14.4' long outfall (O-OR) to convey stormwater to Campbells Run (WWF);

9. Construct and maintain a new 7.4' wide by 14.6' long outfall (N-OR) to convey stormwater to Campbells Run (WWF);

10. Remove the existing (Boyce Road) 45' long, 6.83' x 16' Cast in Place Slab Bridge; construct and maintain a replacement 54' long, 8.5' x 18' Cast in Place Slab Bridge, having a permanent impact of 117.6 LF and a temporary impact of 101.4 LF on Campbells Run (WWF);

11. Extend and maintain the existing Glass Run Road 9.42' x 6' Concrete Ellipse Culvert by 10.73', having a permanent impact of 44 LF and a temporary impact of 66 LF on an unnamed tributary (UNT 1) to Campbells Run (WWF);

12. Extend and maintain the existing (Keiner Road) 5.83' x 4.58' Corrugated Metal Arch Culvert by 20' with a 72" x 56" concrete box culvert, having a permanent impact of 33 LF and a temporary impact of 29.7 LF on Tributary 36791 to Campbells Run (WWF);

13. Extend and maintain the existing (Campbells Run Road) Reinforced Concrete Arch Culvert by 18", having a permanent impact of 91.4 LF and a temporary impact of 40.1 LF on a UNT 2 to Campbells Run (WWF);

14. Construct and maintain stream mitigation along Campbells Run (WWF) and a UNT 1 to Campbells Run (WWF), having a permanent impact of 238.6 LF;

For the purpose of constructing the Campbells Run Roadway Improvement Project, which includes intersection improvement and roadway widening for Campbells Run Road. The project will permanently impact approximately 1,608 LF and temporarily impact approximately 3,155.9 LF of stream.

The project site is located along Campbells Run Road near the intersection of Campbells Run Road and Boyce Road (Oakdale, PA USGS topographic quadrangle; N: 40°, 25', 40"; W: -80°, 7', 38"; Sub-basin 20F; USACE Pittsburgh District), in Collier Township, and Robinson Township, Allegheny County.

Northwest Region: Waterways and Wetlands Program, 230 Chestnut Street, Meadville, PA 16335-3481.

E4206220-025, US Forest Services, 29 Forest Service Drive, Bradford, PA 16701. Kinzua Valley Trail Association—Olivedale Bridge, in Lafayette Township, **McKean County**, ACOE Pittsburgh District (Lewis Run, PA Quadrangle N: 41°, 45', 46.21"; W: -78°, 44', 9.54").

The Kinzua Valley Trail Association with the US Forest Service is proposing to construct a new bridge, 8 feet wide and 70 feet long, over Kinzua Creek utilizing the existing abutments with additional poured concrete reinforcement within the Allegheny National Forest in Lafayette Township, McKean County. The project also includes approximately 150 feet of streambank stabilization to the upstream, southern bank.

Eastern Region: Oil and Gas Management Program Manager, 208 West Third Street, Suite 101, Williamsport, PA 17701-6448.

E0829220-031: Chesapeake Appalachia, LLC, 14 Chesapeake Lane, Sayre, PA 18840, Albany Township, **Bradford County**, ACOE Baltimore District.

To construct, operate and maintain:

1. a 16-inch diameter temporary waterline and a timber mat bridge impacting 1,240 square feet of a Palustrine Emergent Wetland (EV) (Dushore, PA Quadrangle, Latitude: 41.601576°, Longitude: -76.469823°);
2. a 16-inch diameter temporary waterline and a timber mat bridge impacting 20 linear feet and 12,820 square feet of floodway of an unnamed tributary to Ladds Creek (HQ-CWF, MF) (Dushore, PA Quadrangle, Latitude: 41.602167°, Longitude: -76.467195°);
3. a 16-inch diameter temporary waterline and a timber mat bridge impacting 1,840 square feet of a

Palustrine Emergent Wetland (EV) (Dushore, PA Quadrangle, Latitude: 41.605221°, Longitude: -76.465848°);

4. a 16-inch diameter temporary waterline impacting 2 square feet of a Palustrine Emergent Wetland (EV) (Dushore, PA Quadrangle, Latitude: 41.605880°, Longitude: -76.467429°)

The project will result in 20 linear feet, 300 square feet of temporary stream impacts and 12,820 square feet of floodway impacts, and 2,619 square feet (0.04 acre) of temporary PEM wetland impacts, all for the purpose of establishing a temporary water supply for Marcellus well development in Overton Township, Bradford County.

ACTIONS

THE PENNSYLVANIA CLEAN STREAMS LAW AND THE FEDERAL CLEAN WATER ACT

FINAL ACTIONS TAKEN FOR NPDES PERMITS AND WQM PERMITS

The Department has taken the following actions on previously received applications for new, amended and renewed NPDES and WQM permits, applications for permit waivers and NOIs for coverage under General Permits. This notice of final action is provided in accordance with 25 Pa. Code Chapters 91 and 92a and 40 CFR Part 122, implementing provisions of The Clean Streams Law (35 P.S. §§ 691.1—691.1001) and the Federal Clean Water Act (33 U.S.C.A. §§ 1251—1376).

<i>Location</i>	<i>Permit Authority</i>	<i>Application Type or Category</i>
Section I	NPDES	Renewals
Section II	NPDES	New or Amendment
Section III	WQM	Industrial, Sewage or Animal Wastes; Discharges to Groundwater
Section IV	NPDES	MS4 Individual Permit
Section V	NPDES	MS4 Permit Waiver
Section VI	NPDES	Individual Permit Stormwater Construction
Section VII	NPDES	NOI for Coverage under NPDES General Permits

Sections I—VI contain actions regarding industrial, animal or sewage wastes discharges, discharges to groundwater, and discharges associated with MS4, stormwater associated with construction activities and CAFOs. Section VII contains notices for parties who have submitted NOIs for Coverage under General NPDES Permits. The approval for coverage under these General NPDES Permits is subject to applicable effluent limitations, monitoring, reporting requirements and other conditions in each General Permit. The approval of coverage for land application of sewage sludge or residential septage under applicable general permit is subject to pollutant limitations, pathogen and vector attraction reduction requirements, operational standards, general requirements, management practices and other conditions in the respective permit. The permits and related documents, effluent limitations, permitting requirements and other information are on file and may be inspected and arrangements made for copying at the contact office noted before the action.

Persons aggrieved by an action may appeal that action to the Environmental Hearing Board (Board) under section 4 of the Environmental Hearing Board Act (35 P.S. § 7514) and 2 Pa.C.S. §§ 501—508 and 701—704 (relating to Administrative Agency Law). The appeal should be sent to the Environmental Hearing Board, Second Floor, Rachel Carson State Office Building, 400 Market Street, P.O. Box 8457, Harrisburg, PA 17105-8457, (717) 787-3483. TDD users may contact the Board through the Pennsylvania AT&T Relay Service, (800) 654-5984. Appeals must be filed with the Board within 30-days of publication of this notice in the *Pennsylvania Bulletin* unless the appropriate statute provides a different time period. Copies of the appeal form and the Board's rules of practice and procedure may be obtained from the Board. The appeal form and the Board's rules of practice and procedure are also available in Braille or on audiotape from the Secretary to the Board at (717) 787-3483. This paragraph does not, in and of itself, create a right of appeal beyond that permitted by applicable statutes and decisional law.

For individuals who wish to challenge an action, the appeal must reach the Board within 30-days. A lawyer is not needed to file an appeal with the Board.

Important legal rights are at stake, however, so individuals should contact a lawyer at once. Persons who cannot afford a lawyer may qualify for free pro bono representation. Call the Secretary to the Board at (717) 787-3483 for more information.

I. NPDES Renewal Permit Actions.

Northeast Region: Clean Water Program Manager, 2 Public Square, Wilkes-Barre, PA 18701-1915, Email: RA-EPNPDES_NERO@pa.gov.

<i>NPDES No. (Type)</i>	<i>Facility Name & Address</i>	<i>County & Municipality</i>	<i>Stream Name (Watershed #)</i>	<i>EPA Waived Y/N?</i>
PA0029777 (Sewage)	Westgate Water and Sewer Municipal Authority Wastewater Treatment Plant 184 Keiserville Road Tunkhannock, PA 18657-6135	Wyoming County Washington Township	Unnamed Tributary to Susquehanna River (CWF, MF) (4-G)	Y
PA0063878 (Sewage)	Northeastern Schuylkill Joint Municipal Authority Wastewater Treatment Plant P.O. Box 170 6 Holly Road Barnesville, PA 18214-0170	Schuylkill County Rush Township	Pine Creek (CWF, MF) (3-A)	Y
PA0065013 (Industrial)	Blythe Township Municipal Authority Silver Creek WTP 375 Valley Street New Philadelphia, PA 17959-1218	Schuylkill County Blythe Township	Silver Creek (CWF, MF) (3-A)	Y

Southcentral Region: Clean Water Program Manager, 909 Elmerton Avenue, Harrisburg, PA 17110, Email: RA-EPNPDES_SCRO@pa.gov.

<i>NPDES No. (Type)</i>	<i>Facility Name & Address</i>	<i>County & Municipality</i>	<i>Stream Name (Watershed #)</i>	<i>EPA Waived Y/N?</i>
PA0110442 (Sewage) Issued	Brookwood Countryside Community MHP P.O. Box 1233 Falling Waters, WV 25419-1233	Bedford County Bedford Township	Brush Run (WWF, MF) in Watershed(s) 11-C	Y
PA0081108 (Sewage) Issued	Morrison Residence 127 Indian Springs Road Hopewell, PA 16650-7913	Bedford County Hopewell Township	Unnamed Tributary to Maple Run (HQ-CWF) in Watershed(s) 11-D	Y
PA0080489 (Sewage) Issued	Liberty Travel Plaza 3298 Susquehanna Trail Duncannon, PA 17020-7108	Perry County Watts Township	Buffalo Creek (WWF) in Watershed(s) 6-C	Y
PA0087904 (Industrial Waste) Issued	Allegheny Mountain Spring Water Inc. 740 Spang Street P.O. Box 97 Roaring Spring, PA 16673-1924	Blair County Roaring Spring Borough	Halter Creek (CWF (existing use)) in Watershed(s) 11-A	Y
PA0261289 (Sewage) Issued	Wilkins Residence STP 10524 Hyndman Road Manns Choice, PA 15537	Bedford County Harrison Township	Buffalo Run (WWF) in Watershed(s) 11-C	Y
PA0248720 (Sewage) Issued	Nicodemus Residence 6091 Cortland Road Alum Bank, PA 15521-8021	Bedford County West St Clair Township	Unnamed Tributary to Dunning Creek (WWF) in Watershed(s) 11-C	Y
PA0246433 (Sewage) Issued	Broad Top Township Hess MHP 124 Hitchens Road Defiance, PA 16633-0057	Bedford County Broad Top Township	Unnamed Tributary to Sherman Valley Run (CWF, MF) in Watershed(s) 11-D	Y

Southwest Region: Clean Water Program Manager, 400 Waterfront Drive, Pittsburgh, PA 15222-4745, Email: RA-EPNPDES_SWRO@pa.gov.

<i>NPDES No. (Type)</i>	<i>Facility Name & Address</i>	<i>County & Municipality</i>	<i>Stream Name (Watershed #)</i>	<i>EPA Waived Y/N</i>
PA0003603 (Industrial)	Universal Stainless & Alloy Products Inc. 600 Mayer Street Bridgeville, PA 15017-2705	Allegheny County Collier Township	Chartiers Creek (WWF) (20-F)	Y

Northwest Region: Clean Water Program Manager, 230 Chestnut Street, Meadville, PA 16335-3481.

<i>NPDES No. (Type)</i>	<i>Facility Name & Address</i>	<i>County & Municipality</i>	<i>Stream Name (Watershed #)</i>	<i>EPA Waived Y/N?</i>
PA0272817 (Industrial)	Barrel O Fun Snack Foods 817 Route 97 South Waterford, PA 16441-2843	Erie County Waterford Township	French Creek (WWF) (16-A)	Y
PA0104329 (Sewage)	Big Bend Access Area 251 Powerhouse Drive Warren, PA 16365-5505	Warren County Mead Township	Allegheny River (WWF) and Allegheny River (16-B)	Y

II. New or Expanded Facility Permits, Renewal of Major Permits and EPA Nonwaived Permit Actions.

Northcentral Region, Regional Clean Water Program Manager, 208 W Third Street, Suite 101, Williamsport, PA 17701-6448, Phone: 570.327.3636.

NPDES Permit No. PA0267091, Sewage, SIC Code 8059, **SCFS LLC**, 200 Penn Street, Reading, PA 19602.

This proposed facility is located in Exeter Township, **Berks County**.

Description of Proposed Action/Activity: Issuance of an NPDES Permit for a new discharge of treated sewage.

Northwest Region: Clean Water Program Manager, 230 Chestnut Street, Meadville, PA 16335-3481.

NPDES Permit No. PA0288675, Sewage, SIC Code 8800, **Aaron Knight**, 11197 Damsite Road, North East, PA 16428-5223.

This proposed facility is located in North East Township, **Erie County**.

Description of Proposed Action/Activity: Issuance of an NPDES Permit for a new discharge of treated sewage.

III. WQM Industrial Waste and Sewerage Actions under The Clean Streams Law.

Northeast Region: Clean Water Program Manager, 2 Public Square, Wilkes-Barre, PA 18701-1915, Email: RA-EPNPDES_NERO@pa.gov.

WQM Permit No. 4503401 A-1, Sewage, SIC Code 4952, **Barley Creek Associates, LP**, 1174 Sullivan Trail, Tannersville, PA 18372.

This existing facility is located in Pocono Township, **Monroe County**.

Description of Proposed Action/Activity: The project is for upgrades to the wastewater treatment plant, including: the addition of four 1,500-gallon equalization tanks, the addition of two new chemical dosing pumps and storage containers, the addition of a duplex effluent multimedia filter, the addition of a submersible sludge pump and 3,000-gallon sludge holding tank, and several air flow and monitoring upgrades to a replacement SBR tank.

Southcentral Region: Clean Water Program Manager, 909 Elmerton Avenue, Harrisburg, PA 17110, Email: RA-EPNPDES_SCRO@pa.gov.

WQM Permit No. 0620401, Sewage, SIC Code 8059, **SCFS LLC**, 200 Penn Street, Reading, PA 19602.

This proposed facility is located in Exeter Township, **Berks County**.

Description of Proposed Action/Activity: Construction of a small flow treatment facility for sewage.

Northwest Region: Clean Water Program Manager, 230 Chestnut Street, Meadville, PA 16335-3481.

WQM Permit No. 2520419, Sewage, **Aaron Knight**, 11197 Damsite Road, North East, PA 16428-5223.

This proposed facility is located in North East Township, **Erie County**.

Description of Proposed Action/Activity: Single Residence Sewage Treatment Plant.

IV. NPDES Stormwater Discharges from Municipal Separate Storm Sewer Systems (MS4) Individual Permits Issued.

Northeast Region: Clean Water Program Manager, 2 Public Square, Wilkes-Barre, PA 18701-1915, Email: RA-EPNPDES_NERO@pa.gov.

<i>NPDES Permit No.</i>	<i>Applicant Name & Address</i>	<i>Municipality, County</i>	<i>Receiving Water(s)/Use(s)</i>	<i>TMDL Plan Submitted (Y/N)</i>	<i>Pollutant Reduction Plan Submitted (Y/N)</i>
PAI132219	Bushkill Township 1114 Bushkill Center Road Nazareth, PA 18064-9557	Bushkill Township Northampton County	Bushkill Creek (HQ-CWF/MF), Shoeneck Creek (WWF/MF), Tributaries 4642, 4645, 4647, 4650, 4651, 4654 and 4655 to Bushkill Creek (HQ-CWF/MF), Tributaries 3394 and 3399 to East Branch Monocacy Creek (HQ-CWF/MF)	N	Y

VI. NPDES Discharges of Stormwater Associated with Construction Activities Individual Permit Actions.

Southeast Region: Waterways & Wetlands Program Manager, 2 East Main Street, Norristown, PA 19401, Telephone 484-250-5160, Email: ra-epww-sero@pa.gov.

<i>NPDES Permit No.</i>	<i>Applicant Name & Address</i>	<i>County</i>	<i>Municipality</i>	<i>Receiving Water/Use</i>
PAD510065	PennDOT District 6-0 7000 Geerdes Boulevard King of Prussia, PA 19406-1525	Philadelphia County	City of Philadelphia	Delaware River WWF-MF

VII. Approvals to Use NPDES and/or Other General Permits.

The EPA Region III Administrator has waived the right to review or object to this permit action under the waiver provision 40 CFR 123.23(d).

List of NPDES and/or Other General Permit Types.

PAG-01	General Permit for Discharges for Stormwater Discharges Associated with Small Construction Activities.
PAG-02	General Permit for Discharges of Stormwater Associated with Construction Activities
PAG-03	General Permit for Discharges of Stormwater from Industrial Activities
PAG-04	General Permit for Discharges from Small Flow Treatment Facilities
PAG-05	General Permit for Discharges from Petroleum Product Contaminated Groundwater Remediation Systems
PAG-06	General Permit for Wet Weather Overflow Discharges from Combined Sewer Systems (CSO)
PAG-07	General Permit for Beneficial Use of Exceptional Quality Sewage Sludge by Land Application
PAG-08	General Permit for Beneficial Use of Non-Exceptional Quality Sewage Sludge by Land Application to Agricultural Land, Forest, a Public Contact Site or a Land Reclamation Site
PAG-08 (SSN)	Site Suitability Notice for Land Application Under Approved PAG-08 General Permit Coverage
PAG-09	General Permit for Beneficial Use of Residential Septage by Land Application to Agricultural Land, Forest, or a Land Reclamation Site
PAG-09 (SSN)	Site Suitability Notice for Land Application Under Approved PAG-09 General Permit Coverage
PAG-10	General Permit for Discharges from Hydrostatic Testing of Tanks and Pipelines
PAG-11	General Permit for Discharges from Aquatic Animal Production Facilities
PAG-12	Concentrated Animal Feeding Operations (CAFOs)
PAG-13	Stormwater Discharges from Municipal Separate Storm Sewer Systems (MS4)
PAG-14	(To Be Announced)
PAG-15	General Permit for Discharges from the Application of Pesticides

General Permit Type—PAG-02

Southeast Region: Waterways & Wetlands Program Manager, 2 East Main Street, Norristown, PA 19401, Telephone 484-250-5160, Email: ra-epww-sero@pa.gov.

<i>Permit No.</i>	<i>Applicant Name & Address</i>	<i>Municipality & County</i>	<i>Receiving Water/Use</i>	<i>Contact Office & Phone No.</i>
PAC150203	Mark Properties 568A East Baltimore Pike Avondale, PA 19311	London Grove Township Chester County	Unnamed Tributary to East Branch White Clay Creek CWF-MF	Southeast Regional Office 2 East Main Street Norristown, PA 19401 484-250-5900
PAC090354	Lighthouse Baptist Church of Bucks County 2622 Durham Road Buckingham, PA 18912-9998	Plumstead Township Bucks County	Unnamed Tributary to North Neshaminy Creek WWF-MF	Southeast Regional Office 2 East Main Street Norristown, PA 19401 484-250-5900

Northeast Region: Waterways and Wetlands Program Manager, 2 Public Square, Wilkes-Barre, PA 18701-1915, 570-826-2511.

Contact: Gillian Ostrum, Clerk Typist 2, 570-830-3077.

<i>NPDES</i>					
<i>Permit No.</i>	<i>Applicant Name & Address</i>	<i>County</i>	<i>Municipality</i>	<i>Receiving Water/Use</i>	<i>Contact Office & Phone Number</i>
PAC130020 Authorization/ Issuance	Borough of Weatherly 61 West Main Street Weatherly, PA 18255	Carbon County	Weatherly Borough	Black Creek (CWF, MF)	Carbon County Conservation District 5664 Interchange Road Lehigh, PA 18235 610-377-4894
PAC350095 Authorization/ Issuance	Albert Hazzouri 600 Lackawanna Avenue Scranton, PA 18503-2046	Lackawanna County	Dalton Borough Waverly Township	Unnamed tributary to Ackerly Creek (CWF, MF)	Lackawanna County Conservation District 1038 Montdale Road Scott Township, PA 18447 570-382-3086
PAC390014 A-1 Authorization/ Issuance	PD Lanark LP 60 W. Broad St. Suite 102 Bethlehem, PA 18018	Lehigh County	Upper Saucon Township	Saucon Creek (CWF, MF)	Lehigh County Conservation District 4184 Dorney Park Road Suite 105 Allentown, PA 18401 610-391-9583
PAC400069 Authorization/ Issuance	UGI Utilities Inc. Joseph R Kopalek 1 UGI Drive Denver, PA 17517	Luzerne County	Nanticoke City	Susque- hanna River (WWF, MF)	Luzerne Conservation District 325 Smiths Pond Road Shavertown, PA 18708 570-674-7991
PAC400124 A-1 Authorization/ Issuance	NP Hanover Logistics LLC Eric Watts 4825 NW Forty-First St Ste 500 Riverside, MO 64150	Luzerne County	Hanover Twp	Nanticoke Creek (CWF, MF)	Luzerne Conservation District 325 Smiths Pond Road Shavertown, PA 18708 570-674-7991
PAC400164 Authorization/ Issuance	Raymond Eshagoff Maplewood Plaza Assoc LLC 6305 Kennedy Blvd North Bergen, NJ 07047-3420	Luzerne County	Hazle Twp	UNT to Stony Creek (CWF, MF)	Luzerne Conservation District 325 Smiths Pond Road Shavertown, PA 18708 570-674-7991
PAC540052 Authorization/ Issuance	Timothy Bosack P.O. Box 197 New Ringgold, PA 17960	Schuylkill County	S Manheim Twp	Plum Creek (CWF, MF) Bear Creek (CWF, MF)	Schuylkill Conservation District 1206 AG Center Drive Pottsville, PA 17901-9733 570-622-3742

<i>NPDES Permit No.</i>	<i>Applicant Name & Address</i>	<i>County</i>	<i>Municipality</i>	<i>Receiving Water / Use</i>	<i>Contact Office & Phone Number</i>
PAC660025 Authorization/ Issuance	Greg Lopatofsk 216 Oak Ridge Road Bear Creek, PA 18702	Wyoming County	Lemon Twp	Lake Carey (CWF, MF)	Wyoming County Conservation District 1 Hollowcrest Complex Tunkhannock, PA 18657 570-836-2589
PAC660024 Authorization/ Issuance	Kane Properties, LP 184 Turkey Hill Road North Abington, PA 18414-8133	Wyoming County	Tunkhannock Township	Swale Brook (CWF, MF)	Wyoming County Conservation District 1 Hollowcrest Complex Tunkhannock, PA 18657 570-836-2589

Southcentral Region: Waterways and Wetlands Program Manager, 909 Elmerton Avenue, Harrisburg, PA 17110.

<i>NPDES Permit No.</i>	<i>Applicant Name & Address</i>	<i>County</i>	<i>Municipality</i>	<i>Receiving Water / Use</i>	<i>Contact Office & Phone Number</i>
PAC210215 Issued	Rodney Yentzer 250 Richland Road Carlisle, PA 17013	Cumberland County	Hopewell Township	Newburg Run (WWF)	Cumberland County Conservation District 310 Allen Road Suite 301 Carlisle, PA 17013-9101 717.240.7812
PAC360539 Issued	LEPCO 1475 River Road Marietta, PA 17547	Lancaster County	East Donegal Township	Susque- hanna River (WWF, MF)	Lancaster County Conservation District 1383 Arcadia Road Room 200 Lancaster, PA 17601-3149 717.299.5361, ext. 5
PAC360562 Issued	Colonial Road Woodworks 285 Voganville Road New Holland, PA 17557	Lancaster County	Earl Township	UNT Mill Creek (WWF, MF)	Lancaster County Conservation District 1383 Arcadia Road Room 200 Lancaster, PA 17601-3149 717.299.5361, ext. 5
PAC360505 A-1 Issued	PPL Electric Utilities Corp Two North Ninth Street Allentown, PA 18101	Lancaster County	East Hempfield Township West Hempfield Township	Strickler Run (WWF, MF) UNT Shawnee Run (WWF, MF) Shawnee Run (WWF, MF) UNT Chiques Creek (WWF, MF) Swarr Run (CWF, MF) UNT Little Conestoga Creek (TSF, MF)	Lancaster County Conservation District 1383 Arcadia Road Room 200 Lancaster, PA 17601-3149 717.299.5361, ext. 5

NOTICES

6447

<i>NPDES Permit No.</i>	<i>Applicant Name & Address</i>	<i>County</i>	<i>Municipality</i>	<i>Receiving Water/Use</i>	<i>Contact Office & Phone Number</i>
PAC670421 Issued	Timothy M Hoot 3276 Mission Hill Road Mechanicsburg, PA 17055	York County	Monaghan Township	Yellow Breeches Creek (WF, MF)	York County Conservation District 2401 Pleasant Valley Road Suite 101 Room 139 York, PA 17402 717.840.7430
PAC670389 Issued	York Township 190 Oak Road Dallastown, PA 17313	York County	York Township	Mill Creek (CWF)	York County Conservation District 2401 Pleasant Valley Road Suite 101 Room 139 York, PA 17402 717.840.7430

Southwest Region: Dana Drake, Waterways and Wetlands Program Manager, 400 Waterfront Drive, Pittsburgh, PA 15222, 412-442-4000.

<i>Permit No.</i>	<i>Applicant Name and Address</i>	<i>Municipality and County</i>	<i>Receiving Water/Use</i>	<i>Contact Office and Phone Number</i>
PAC040086	GPPT, LLC 215 Executive Drive Moorestown, NJ 08057	Greene Township Beaver County	UNTs to Mill Creek (TSF); UNTs to Peggs Run (WWF); UNTs to Ohio River (WWF-N)	Beaver County Conservation District 156 Cowpath Road Aliquippa, PA 15001 724-378-1701

Northwest Region: Waterways & Wetlands Program, 230 Chestnut Street, Meadville, PA 16335-3481.

<i>Permit No.</i>	<i>Applicant Name & Address</i>	<i>Municipality & County</i>	<i>Receiving Water/Use</i>	<i>Contact Office & Phone No.</i>
PAC100210	SunCap Property Group 6101 Carnegie Boulevard Suite 180 Charlotte, NC 28209	Clinton Township Butler County	UNT to Davis Run CWF	Butler County Conservation District 120 Hollywood Drive Suite 201 Butler, PA 16001 724-284-5270
PAC100213	Sunset Valley Stables LLC 158 Huch Road Mars, PA 16046	Adams Township Butler County	Tributary to South Branch Glade Run WWF	Butler County Conservation District 120 Hollywood Drive Suite 201 Butler, PA 16001 724-284-5270
PAC100205	Wyncrest Development LLC Mr. John Beraducci 375 Golfside Drive Wexford, PA 15090	Butler Township Butler County	UNT Connoquenessing Creek CWF	Butler County Conservation District 120 Hollywood Drive Suite 201 Butler, PA 16001 724-284-5270
PAC320042	Peoples Natural Gas LLC 432 Hyde Park Road Leechburg, PA 15656	White Township Indiana County	Stoney Run CWF, a UNT to Stoney Run CWF	Indiana County Conservation District 280 Indian Springs Road Suite 124 Indiana, PA 15701 724-471-4751

General Permit Type—PAG-03

Southcentral Region: Clean Water Program Manager, 909 Elmerton Avenue, Harrisburg, PA 17110, Email: RA-EPNPDES_SCRO@pa.gov.

<i>Permit No.</i>	<i>Applicant Name & Address</i>	<i>Municipality & County</i>	<i>Receiving Water/Use</i>	<i>Contact Office & Phone No.</i>
PAG033633	Johnson Controls Inc. 100 JCI Way York, PA 17406-8513	East Manchester Township York County	Unnamed Tributary to Little Conewago Creek (TSF, MF) in Watershed(s) 7-F	SCRO Clean Water Program 717-705-4812

General Permit Type—PAG-12

Southcentral Region: Clean Water Program Manager, 909 Elmerton Avenue, Harrisburg, PA 17110, Email: RA-EPNPDES_SCRO@pa.gov.

<i>Permit No.</i>	<i>Applicant Name & Address</i>	<i>Municipality & County</i>	<i>Receiving Water/Use</i>	<i>Contact Office & Phone No.</i>
PAG123906	Daniel Bollinger & Wendi Bollinger 306 E Lexington Road Lititz, PA 17543-0291	Warwick Township Lancaster County	Lititz Run (CWF (existing use)) Watershed(s) 7-J	DEP Southcentral Regional Office Clean Water Program 909 Elmerton Avenue Harrisburg, PA 17110-8200 717.705.6639

General Permit Type—PAG-13

Southcentral Region: Clean Water Program Manager, 909 Elmerton Avenue, Harrisburg, PA 17110, Email: RA-EPNPDES_SCRO@pa.gov.

<i>Permit No.</i>	<i>Applicant Name & Address</i>	<i>Municipality & County</i>	<i>Receiving Water/Use</i>	<i>Contact Office & Phone No.</i>
PAG133551	East Hanover Township Dauphin County 8848 Jonestown Road Grantville, PA 17028-8650	East Hanover Township Dauphin County	Unnamed Tributary to Bow Creek (WWF, MF), Unnamed Tributary to Manada Creek (WWF, MF), and Manada Creek (WWF, MF) in Watershed(s) 7-D	DEP Southcentral Regional Office Clean Water Program 909 Elmerton Avenue Harrisburg, PA 17110-8200 717-705-4918
PAG133716	Elizabethtown Borough Lancaster County 600 S Hanover Street Elizabethtown, PA 17022-2522	Elizabethtown Borough Lancaster County	Conoy Creek (TSF, MF) and Unnamed Tributary to Conoy Creek (TSF, MF)—7-G	DEP Southcentral Regional Office Clean Water Program 909 Elmerton Avenue Harrisburg, PA 17110-8200 717-705-4918

STATE CONSERVATION COMMISSION

NUTRIENT MANAGEMENT PLANS RELATED TO APPLICATIONS FOR NPDES PERMITS FOR CAFOs

The State Conservation Commission has taken the following actions on previously received applications for nutrient management plans under 3 Pa.C.S. Chapter 5, for agricultural operations that have or anticipate submitting applications for new, amended or renewed NPDES permits or NOIs for coverage under a general permit for CAFOs under 25 Pa. Code Chapter 92a. This notice is provided in accordance with 25 Pa. Code Chapter 92a and 40 CFR Part 122, implementing The Clean Streams Law and the Federal Clean Water Act.

Persons aggrieved by an action may appeal under 3 Pa.C.S. § 517, section 4 of the Environmental Hearing Board Act and 2 Pa.C.S. §§ 501—508 and 701—704 to the Environmental Hearing Board, Second Floor, Rachel Carson State Office Building, 400 Market Street, P.O. Box 8457, Harrisburg, PA 17105-8457, (717) 787-3483. TDD users should contact the Environmental Hearing Board (Board) through the Pennsylvania AT&T Relay Service at (800) 654-5984. Appeals must be filed with the Board within 30-days of publication of this notice in the *Pennsylvania Bulletin*. Copies of the appeal form and the Board's rules of practice and procedure may be obtained from the Board. The appeal form and the Board's rules of practice and procedure are also available in Braille or on audiotape from the Secretary of the Board at (717) 787-3483. This paragraph does not, in and of itself, create a right of appeal beyond that permitted by applicable statutes and decision law.

For individuals who wish to challenge actions, appeals must reach the Board within 30-days. A lawyer is not needed to file an appeal with the Board.

Important legal rights are at stake, however, so individuals should show this notice to a lawyer at once. Persons who cannot afford a lawyer may qualify for pro bono representation. Call the Secretary of the Board at (717) 787-3483 for more information.

NUTRIENT MANAGEMENT PLAN
CAFO PUBLIC NOTICE SPREADSHEET—ACTIONS

<i>Agricultural Operation Name and Address</i>	<i>County</i>	<i>Total Acres</i>	<i>AEU's</i>	<i>Animal Type</i>	<i>Special Protection Waters (HQ or EV or NA)</i>	<i>Approved or Disapproved</i>
John Pepper Enterprises, LLC 1075 New Road Granville Summit, PA 16926	Bradford	74.5	825.38	Swine	NA	Approved

PUBLIC WATER SUPPLY PERMITS

The Department has taken the following actions on applications received under the Pennsylvania Safe Drinking Water Act (35 P.S. §§ 721.1—721.17) for the construction, substantial modification or operation of a public water system.

Persons aggrieved by an action may appeal that action to the Environmental Hearing Board (Board) under section 4 of the Environmental Hearing Board Act and 2 Pa.C.S. §§ 501—508 and 701—704. The appeal should be sent to the Environmental Hearing Board, Second Floor, Rachel Carson State Office Building, 400 Market Street, P.O. Box 8457, Harrisburg, PA 17105-8457, (717) 787-3483. TDD users may contact the Board through the Pennsylvania AT&T Relay Service, (800) 654-5984. Appeals must be filed with the Board within 30 days of publication of this notice in the *Pennsylvania Bulletin* unless the appropriate statute provides a different time period. Copies of the appeal form and the Board's rules of practice and procedure may be obtained from the Board. The appeal form and the Board's rules of practice and procedure are also available in Braille or on audiotape from the Secretary to the Board at (717) 787-3483. This paragraph does not, in and of itself, create a right of appeal beyond that permitted by applicable statutes and decisional law.

For individuals who wish to challenge an action, the appeal must reach the Board within 30-days. A lawyer is not needed to file an appeal with the Board.

Important legal rights are at stake, however, so individuals should show this document to a lawyer at once. Persons who cannot afford a lawyer may qualify for free pro bono representation. Call the Secretary to the Board at (717) 787-3483 for more information.

SAFE DRINKING WATER

Actions taken under the Pennsylvania Safe Drinking Water Act (35 P.S. §§ 721.1—721.17).

Northeast Region: Watershed Management Program Manager, 2 Public Square, Wilkes-Barre, PA 18711-0790, 570-826-2511.

Contact: Gillian Ostrum, Clerk Typist 2, 570-830-3077.

Permit No. 2450065, Operations Permit. Public Water Supply.

Applicant	Community Utilities of Pennsylvania, Inc.—Penn Estates 570 Hallet Road East Stroudsburg, PA 18301
Township	Stroud Township
County	Monroe County

Type of Facility	PWS
Consulting Engineer	Mr. Peter J. Lusardi, P.E. GHD, Inc. 1240 North Mountain Rd. Harrisburg, PA 17113
Permit to Operate Issued	October 27, 2020

Permit No. 2408001, Operations Permit. Public Water Supply.

Applicant	Hazleton City Authority (Barnes Run Pumping Station) 400 East Arthur Gardner Parkway Hazleton, PA 18201-7359
Township	Hazle Township
County	Luzerne County
Type of Facility	PWS
Consulting Engineer	John Synoski, PE Hazleton City Authority 400 East Arthur Gardner Parkway Hazleton, PA 18201-7359
Permit to Operate Issued	October 28, 2020

Permit No. 2660004, Operations Permit. Public Water Supply.

Applicant	Pennsylvania American Water Company 852 Wesley Dr. Mechanicsburg, PA 17055
Township	Overfield Township
County	Wyoming County
Type of Facility	PWS
Consulting Engineer	Ms. Maureen Coleman, P.E. Pennsylvania American Water Company 2699 Stafford Ave. Scranton, PA 18505
Permit to Operate Issued	October 28, 2020

Northcentral Region: Safe Drinking Water Program Manager, 208 West Third Street, Williamsport, PA 17701.

Permit No. 4920510MA, Construction/Operation. Public Water Supply.

Applicant	Aqua Pennsylvania, Inc. 762 West Lancaster Avenue Bryn Mawr, PA 19010
-----------	--

Township East Cameron Township
 County **Northumberland County**
 Type of Facility Public Water Supply
 Consulting Engineer David R. Knapton, P.E.
 GHD, Inc
 4068 Mt. Royal Blvd.
 Allison Park, PA 15101
 Permit Issued October 30, 2020

Permit No. 5920506MA, Construction. Public Water Supply.

Applicant **Mansfield University**
 115 Sherwood Street
 Mansfield, PA 16933
 Township Richmond Township
 County **Tioga County**
 Type of Facility Public Water Supply
 Consulting Engineer Jamie R. Shambaugh, P.E.
 207 Senate Avenue
 Camp Hill, PA 17011
 Permit Issued October 22, 2020

SEWAGE FACILITIES ACT PLAN APPROVAL

Plan Approvals Granted Under the Pennsylvania Sewage Facilities Act, Act of January 24, 1966, P.L. 1535, as amended, 35 P.S. § 750.5.

Southcentral Region: Clean Water Program Manager, 909 Elmerton Avenue, Harrisburg, PA 17110.

Plan Location:

<i>Township</i>	<i>Township Address</i>	<i>County</i>
Frankstown Township	2122 Frankstown Road Holidaysburg, PA 16648	Blair County

Plan Description: Approval of a revision to the official plan of Frankstown Township, Blair County. The project is known as Scotch Valley Wastewater Extension. The plan provides for a sewer line extension along the Scotch Valley Road section of the township and consists of installation of approximately 1,100 L.F. of 8" main and one lateral to serve an existing home with a total of 400 gallons per day tributary to Frankstown Township's collection system and the Canoe Creek State Park WWTP. The Department's review of the plan revision has not identified any significant impacts resulting from this proposal. The DEP Code Number for this planning module is A3-07911-201-3m and the APS Id is 1020203. Any permits must be obtained in the name of the municipality.

Plan Location:

<i>Township</i>	<i>Township Address</i>	<i>County</i>
Lower Windsor Township	2425 Craley Road Wrightsville, PA 17368	York County

Plan Description: Approval of a revision to the official plan of Lower Windsor Township, York County. The project is known as Windsor Hills. The plan provides for a 316-lot single-family and multi-family residential subdivision on 98.82 acres with 306 residential building lots, nine open space lots and one residual tract. Total estimated sewage flows are 69,628 gpd, and they will flow to a proposed pump station and force main that will ultimately be tributary to the Wrightsville Borough Municipal Authority collection and conveyance system and wastewater treatment plant. The proposed development is

located on the southeastern corner of Cool Creek Road and Knights View Road in Lower Windsor Township, York County. The Department's review of the plan revision has not identified any significant impacts resulting from this proposal. The DEP Code Number for this planning module is A3-67937-332-3 and the APS Id is 1022552. Any permits must be obtained in the name of the Wrightsville Borough Municipal Authority.

Plan Location:

<i>Township</i>	<i>Township Address</i>	<i>County</i>
Warrington Township	3345 Rosstown Road Wellsville, PA 17365	York County

Plan Description: Approval of a revision to the official plan of Warrington Township, York County. The project is known as Michael A. & Nancy J. Gotwalt. The plan provides for a Small Flow Treatment Facility (SFTF) proposal to replace a malfunctioning on-lot sewage disposal system serving an existing single-family residential dwelling on 4.06 acres with total estimated sewage flows of 400 gpd. There will be a proposed stream discharge tributary to Beaver Creek. The proposed development is located at 115 Church Road in Warrington Township, York County. The Department's review of the plan revision has not identified any significant impacts resulting from this proposal. The DEP Code Number for this planning module is A3-67960-384-3s and the APS Id is 1023658. Any permits must be obtained in the name of the property owner.

Northcentral Region: Clean Water Program Manager, 208 West Third Street, Williamsport, PA 17701.

Plan Location:

<i>Township</i>	<i>Township Address</i>	<i>County</i>
Rush Township	150 North Richard Street P.O. Box# 152 Phillipsburg, PA 16866	Centre County

Plan Description: The approved 537 Plan calls for the Osceola Mills Borough, Rush Township, and Decatur Township (ORD) Sewer Authority to design, construct, own and operate an extension of public sewage facilities in Rush Township, along the Route 350 corridor, north of Sandy Ridge and south of Phillipsburg Borough, and along Phoenix Road, where the extension will tie into the existing ORD Sewer Authority facilities. This extension will serve the Twigg Settlement, the Linnwood Development, Glass City, and other development along its path. The estimated total project cost for the selected structural alternative is estimated at \$7,367,956.00. The required permits for this proposal will be obtained in the name of the ORD Sewer Authority. The ORD Sewer Authority, within the plan, has declared that it intends to utilize PENNVEST to finance the proposal. The Department's review of the sewage facilities update revision has not identified any significant environmental impacts.

Plan Location:

<i>Township</i>	<i>Township Address</i>	<i>County</i>
Gregg Township	18084 Russell Road Allenwood, PA 17810	Union County
Brady Township	1986 Elimsport Road Montgomery, PA 17752	Lycoming County

Plan Description: The approved 537 Plan calls for the Gregg Township Municipal Authority to upgrade the sludge dewatering equipment to a new Screw Press with Rotary Drum Screen. The estimated total project cost for the selected structural alternative is estimated at

\$850,000. The Sewer Authority, within the plan, has declared that it intends to utilize possible grant money, cash from capital reserve and a loan from a local bank to finance the proposal. The Department's review of the sewage facilities update revision has not identified any significant environmental impacts. The Water Quality Management permit required for this project must be obtained in the name of the Authority.

Plan Location:

State College Borough, College Township, Ferguson Township, Halfmoon Township, Patton Township, Harris Township, Centre County.

<i>Borough or Township</i>	<i>Borough or Township Address</i>	<i>County</i>
State College Borough	243 South Allen Street State College, PA 16801	Centre County
College Township	1481 East College Avenue State College, PA 16801	
Ferguson Township	3147 Research Drive State College, PA 16801	
Halfmoon Township	1948 Halfmoon Valley Road Port Matilda, PA 16870	
Patton Township	100 Patton Plaza State College, PA 16803	
Harris Township	224 East Main Street Boalsburg, PA 16827	

Plan Description: The plan calls for the replacement and upgrade of the Scott Road Pump Station coupled with an upgrade and extension of the force-main for gravity sewer relief. The construction will be taking place in Ferguson Township. The total construction cost of the project is expected to be about \$2.085 million to be funded by the University Area Joint Authority bond redemption and improvement fund. No sewage fee increase is directly associated with this project. The submission is consistent with the planning requirements in Chapter 71 of DEP's regulations. No significant environmental or historical impacts were identified in the review of the plan.

SEWAGE FACILITIES ACT PLAN DISAPPROVAL

Plan Disapprovals Granted Under the Pennsylvania Sewage Facilities Act, Act of January 24, 1966, P.L. 1535, as amended, 35 P.S. § 750.5.

Southcentral Region: Clean Water Program Manager, 909 Elmerton Avenue, Harrisburg, PA 17110.

Plan Location:

<i>Township</i>	<i>Township Address</i>	<i>County</i>
Middle Paxton Township	10 Elizabeth Avenue Dauphin, PA 17018	Dauphin County

Plan Description: The request for planning exemption for the Jeffrey Smith Subdivision (DEP Code No. A3-22924-263-2E; APS ID No. 1026114) has been disapproved. The proposed development—to be located at 540 Clark's Valley Road in Middle Paxton Township, PA—consists of a 1-lot residential subdivision and lot addition to be served by an on-lot disposal system with total project flows of 400 gallons per day. This request for planning exemption has been disapproved because the submission failed to address the requirements of Chapter

71, Section 71.51(b)(1)(iii) in that the proposed project area is within a watershed designated as high quality.

Plan Location:

<i>Township</i>	<i>Township Address</i>	<i>County</i>
Longswamp Township	1112 State Street Mertztown, PA 19539	Berks County

Plan Description: The exception to the requirement to revise the Official Plan for the 622 Tower Road development, DEP Code No. A3-06939-154-1, APS Id 1025975, consisting of one new single-family residence using an individual on-lot sewage disposal system, is disapproved. The proposed development is located on Tower Road. This plan is disapproved because it does not qualify as an exception to the requirement to revise the Official Plan. It does not qualify because the project proposes the use of on-lot sewage disposal systems in an area within 1/4 mile of water supplies documented to exceed 5 PPM nitrate-nitrogen as per Chapter 71, Section 71.51(b)(1)(ii).

Northcentral Region: Clean Water Program Manager, 208 West Third Street, Williamsport, PA 17701.

Plan Location:

<i>Township</i>	<i>Township Address</i>	<i>County</i>
Benner Township	1224 Buffalo Run Road Bellefonte, PA 16823	Centre County

Plan Description: The submitted plan was denied since it was administratively incomplete. The submitted plan called for an extension of public sewage, by the Spring-Benner-Walker Joint Authority, from Shiloh Road over to the University Park Airport, with the sewage generated by the proposal being treated at the Bellefonte Wastewater Treatment Plant.

BIOSOLIDS INDIVIDUAL PERMITS

(PABIG, SSN AND PABIS)

The Department of Environmental Protection has taken the following actions on the previously received individual permit applications for the land application of treated sewage sludge (biosolids).

Any person aggrieved by these actions may appeal, pursuant to Section 4 of the Environmental Hearing Board Act, 35 P.S. § 7514, and the Administrative Agency Law, 2 Pa.C.S. Chapter 5A, to the Environmental Hearing Board, Second Floor, Rachel Carson State Office Building, 400 Market Street, P.O. Box 8457, Harrisburg, PA 17105-8457, (717) 787-3483. TDD users may contact the Board through the Pennsylvania AT&T Relay Service, (800) 654-5984. Appeals must be filed with the Environmental Hearing Board within 30 days of publication of this notice in the *Pennsylvania Bulletin*, unless the appropriate statute provides a different time period. Copies of the appeal form and the Board's rules of practice and procedure may be obtained from the Board. The appeal form and the Board's rules of practice and procedure are also available in braille or on audiotape from the Secretary to the Board at (717) 787-3483. This paragraph does not, in and of itself, create any right of appeal beyond that permitted by applicable statutes and decisional law.

For individuals who wish to challenge this action, the appeal must reach the board within 30-days. A lawyer is not needed to file an appeal.

Important legal rights are at stake, however, so individuals should show this notice to a lawyer at once. Persons who cannot afford a lawyer may qualify for free

pro bono representation. Call the Secretary to the Board (717) 787-3483 for more information.

Northcentral Region: Clean Water Program Manager, 208 West Third Street, Williamsport, PA 17701.

PABIG 4802. McGuire's Septic Service, McGuire's Pit, 678 Hornbrook Road, Towanda, PA 18848, Sheshequin Township, **Bradford County**. Dustin Bishop, 1376 Leisure Drive, Towanda, PA 18848 is approved to use their biosolids for beneficial use by land applications.

LAND RECYCLING AND ENVIRONMENTAL REMEDIATION

UNDER ACT 2, 1995 PREAMBLE 2

The following plans and reports were submitted under the Land Recycling and Environmental Remediation Standards Act (35 P.S. §§ 6026.101—6026.908).

Provisions of Sections 301—308 of the Land Recycling and Environmental Remediation Standards Act (act) (35 P.S. §§ 6026.301—6026.308) require the Department to publish in the *Pennsylvania Bulletin* a notice of submission of plans and reports. A final report is submitted to document cleanup of a release of a regulated substance at a site to one of the act's remediation standards. A final report provides a description of the site investigation to characterize the nature and extent of contaminants in environmental media, the basis for selecting the environmental media of concern, documentation supporting the selection of residential or nonresidential exposure factors, a description of the remediation performed and summaries of sampling analytical results which demonstrate that remediation has attained the cleanup standard selected. Submission of plans and reports, other than the final report, will also be published in the *Pennsylvania Bulletin*. These include the remedial investigation report, risk assessment report and cleanup plan for a site-specific standard remediation. A remedial investigation report includes conclusions from the site investigation; concentration of regulated substances in environmental media; benefits of reuse of the property; and, in some circumstances, a fate and transport analysis. If required, a risk assessment report describes potential adverse effects caused by the presence of regulated substances. If required, a cleanup plan evaluates the abilities of potential remedies to achieve remedy requirements.

For further information concerning plans or reports, contact the environmental cleanup program manager in the Department Regional Office under which the notice of receipt of plans or reports appears. If information concerning plans or reports is required in an alternative form, contact the community relations coordinator at the appropriate Regional Office. TDD users may telephone the Department through the Pennsylvania AT&T Relay Service at (800) 654-5984.

The Department has received the following plans and reports:

Southeast Region: Environmental Cleanup & Brownfields Program Manager, 2 East Main Street, Norristown, PA 19401.

1344 North Marston Street, 1344 North Marston Street, Philadelphia, PA 19121, City of Philadelphia, **Philadelphia County**. Adam Harbaugh, Synergy Environmental Inc., 155 Railroad Plaza, Royersford, PA 19468

on behalf of David Ross, 1344 Marston Street, LLC, 3001 Girard Avenue, Philadelphia, PA 19121 submitted a Final Report concerning remediation of site soil contaminated with other organics. The report is intended to document remediation of the site to meet the Statewide Health Standard.

510 North Broad Street, 1419-1437 Spring Garden Street, 510 North Broad Street, and 559-563 North 15th Street, Philadelphia, PA 19130, City of Philadelphia, **Philadelphia County**. Natalie Griffith, REPSG, Inc., 6901 Kingsessing Avenue, Suite 201, Philadelphia, PA 19142 on behalf of Mark Cartella, 510 Broad Partners, LLC, 414 South 16th Street, Suite 100, Philadelphia, PA 19146 submitted a Remedial Investigation Report/Cleanup Plan concerning remediation of site soil contaminated with PAHs, mercury, and vanadium. The report is intended to document remediation of the site to meet the Site-Specific Standard.

Mills Residence, 723 Lower State Road, North Wales, PA 19454, Horsham Township, **Montgomery County**. Richard Trimpi, Trimpi Associates, Inc., 1635 Old Plains Road, Pennsburg, PA 18073 on behalf of Andrea Gluch, State Farm Insurance, P.O. Box 106169, Atlanta, GA 30348-6169 submitted a Final Report concerning remediation of site soil and groundwater contaminated with No. 2 fuel oil. The report is intended to document remediation of the site to meet the Statewide Health Standard.

United States Steel Corporation (KIPC) 76-Acre Parcel, One Ben Fairless Drive, Fairless Hill, PA 19030, Falls Township, **Bucks County**. John Garges, GHD Services, Inc., 410 Eagleview Boulevard, Suite 110, Exton, PA 19341 on behalf of Mark R. Rupnow, United States Steel Corporation, 1350 Penn Avenue, Suite 200, Pittsburgh, PA 15222 submitted a Final Report concerning remediation of site soil contaminated with PCBs, VOCs, SVOCs, metals and cyanide. The report is intended to document remediation of the site to meet the Statewide Health Standard.

Center Square Golf Club Property, 2620 Skippack Pike, Norristown, PA 19403, Worcester Township, **Montgomery County**. Terence A. O'Reilly, PG, TriState Environmental Management Services, Inc., 3937A Bristol Pike, Bensalem, PA 19020 on behalf of Thaddeus Craun, Toll Mid-Atlantic LP Company, Inc., 250 Gibraltar Road, Suite 2E, Horsham, PA 19044 submitted a Final Report concerning remediation of site soil contaminated with metals and pesticides. The report is intended to document remediation of the site to meet the Site-Specific Standard/Statewide Health Standard.

United States Steel Corporation—(KIPC) 210-Acre Parcel, One Ben Fairless Drive, Fairless Hill, PA 19030, Falls Township, **Bucks County**. John Garges, GHD Services, Inc., 410 Eagleview Boulevard, Suite 110, Exton, PA 19341 on behalf of Mark R. Rupnow, United States Steel Corporation, Penn Liberty Plaza One, 1350 Penn Avenue, Suite 200, Pittsburgh, PA 15222 submitted a Remedial Investigation Report/Risk Assessment Report/Final Report concerning remediation of site soil contaminated with SVOCs, VOCs, metals and PCBs. The report is intended to document remediation of the site to meet the Site-Specific Standard.

Berwyn Shopping Center, 500 Lancaster Avenue (Route 30), Berwyn, PA 19312, Easttown Township, **Chesster County**. Aaron Epstein, PG, Partner Engineering and Science, Inc., 100 Deerfield Lane, Suite 200, Malvern, PA 19355 on behalf of Theresa Susco, Berwyn Center, LP, 725 Conshohocken State Road, Bala Cynwyd, PA 19004

submitted a Risk Assessment Report/Cleanup Plan/Final Report concerning remediation of site soil and groundwater contaminated with chlorinated solvents. The report is intended to document remediation of the site to meet the Site-Specific Standard.

3045 Richmond Street, LLC, 3045-3051 Richmond Street, Philadelphia, PA 19134, City of Philadelphia, **Philadelphia County**. David Schantz, PG, Aquaterra Technologies, Inc., 901 South Bolmar Street, Suite A, West Chester, PA 19382 on behalf of Francis J. Popek, 3045 Richmond Street, LLC, 1545 Packer Avenue, Suite 103, Philadelphia PA 19145 submitted a Baseline Remedial Investigation Work Plan concerning remediation of site soil and groundwater contaminated with lead and No. 2 fuel oil. The report is intended to document remediation of the site to meet the requirements of the Special Industrial Area provision.

Publicker Industries Property, 2700 State Road, Bensalem, PA 19020, Bensalem Township, **Bucks County**. Andrew K. Markoski, PG, Patriot Environmental Management, LLC, 2404 Brown Street, Pottstown, PA 19464 on behalf of Edward Fackenthal, 1945 Swedesford Road, Malvern, PA 19355 submitted a Remedial Investigation Report/Cleanup Plan/Final Report concerning remediation of site groundwater contaminated with TCE, PCE and MTBE. The report is intended to document remediation of the site to meet the Site-Specific Standard.

Bristol Croydon Properties, 3111 State Road, Croydon, PA 19021, Bristol Township, **Bucks County**. Christopher Zieger, Dynamic Earth, LLC, 826 Newtown Yardley Road, Suite 206, Newtown, PA 18940 on behalf of Ian Katz, Croydon State, LLC, 226 East 56th Street, New York, NY 10022 submitted a Final Report concerning remediation of site soil and groundwater contaminated with inorganics. The report is intended to document remediation of the site to meet the Statewide Health Standard.

Proposed LCB Senior Living Facility, 211 Belmont Avenue, Bala Cynwyd, PA 19004, Lower Merion Township, **Montgomery County**. Jeffrey T. Bauer, PG, Whitestone Associates, Inc., Whitestone Associates, Inc., 1600 Manor Drive, Suite 220, Chalfont, PA 18914 on behalf of Edward J. SanClemente, LCB Senior Living, 3 Edgewater Drive, Norwood, MA 02062 submitted a Final Report concerning remediation of site soil contaminated with inorganics. The report is intended to document remediation of the site to meet the Statewide Health Standard.

Marrazzo's Manor Lane, 1301 Yardley Morrisville Road, Yardley, PA 19067, Lower Makefield Township, **Bucks County**. Peter R. Lamont, PG., Penn E&R, Inc., 2755 Bergey Road, Hatfield, PA 19440 on behalf of Joseph G. DeLuca, Jr., DeLuca Homes, 370 East Maple Avenue, Suite 101, Langhorne, PA 19047 submitted a Risk Assessment Report/Remedial Investigation Report/Cleanup Plan/Final Report concerning remediation of site soil contaminated with arsenic and metals. The report is intended to document remediation of the site to meet the Site-Specific Standard.

Southcentral Region: Environmental Cleanup and Brownfields Program Manager, 909 Elmerton Avenue, Harrisburg, PA 17110.

Hershey Office Building, 14 East Chocolate Avenue, Hershey, PA 17033, Derry Township, **Dauphin County**. ARM Group, LLC, 1129 West Governor Road, P.O. Box 797, Hershey, PA 17033, on behalf of The Hershey Company, 19 East Chocolate Avenue, Hershey, PA 17033,

submitted a Final Report concerning remediation of site soil contaminated with levels of Poly-Chlorinated Biphenyls (PCBs). The Final Report is intended to document remediation of the site to meet the Residential Statewide Health Standard.

Topton Volunteer Fire Company, 600 State Street, Mertztown, PA 19539, Longswamp Township, **Berks County**. Liberty Environmental, Inc., 505 Penn Street, Suite 400, Reading, PA 19601, on behalf of Topton Volunteer Fire Company, 600 Sate Street, Mertztown, PA 19539 and Brandywine Transportation, 595 State Street, Mertztown, PA 19539, submitted a Remedial Investigation Report, Cleanup Plan, and Final Report concerning remediation of site groundwater contaminated with diesel fuel. The combined Final Report is intended to document remediation of the site to meet the Residential Statewide Health and Site-Specific Standards.

LAND RECYCLING AND ENVIRONMENTAL REMEDIATION

UNDER ACT 2, 1995 PREAMBLE 3

The Department has taken action on the following plans and reports under the Land Recycling and Environmental Remediation Standards Act (35 P.S. §§ 6026.101—6026.907).

Section 250.8 of 25 Pa. Code and administration of the Land Recycling and Environmental Remediation Standards Act (act) require the Department to publish in the *Pennsylvania Bulletin* a notice of its final actions on plans and reports. A final report is submitted to document cleanup of a release of a regulated substance at a site to one of the remediation standards of the act. A final report provides a description of the site investigation to characterize the nature and extent of contaminants in environmental media, the basis of selecting the environmental media of concern, documentation supporting the selection of residential or nonresidential exposure factors, a description of the remediation performed and summaries of sampling methodology and analytical results which demonstrate that the remediation has attained the cleanup standard selected. Plans and reports required by the act for compliance with selection of remediation to a site-specific standard, in addition to a final report, include a remedial investigation report, risk assessment report and cleanup plan. A remedial investigation report includes conclusions from the site investigation; concentration of regulated substances in environmental media; benefits of reuse of the property; and, in some circumstances, a fate and transport analysis. If required, a risk assessment report describes potential adverse effects caused by the presence of regulated substances. If required, a cleanup plan evaluates the abilities of potential remedies to achieve remedy requirements. A work plan for conducting a baseline remedial investigation is required by the act for compliance with selection of a special industrial area remediation. The baseline remedial investigation, based on the work plan, is compiled into the baseline environmental report to establish a reference point to show existing contamination, describe proposed remediation to be done and include a description of existing or potential public benefits of the use or reuse of the property. The Department may approve or disapprove plans and reports submitted. This notice provides the Department's decision and, if relevant, the basis for disapproval.

For further information concerning the plans and reports, contact the environmental cleanup program man-

ager in the Department Regional Office under which the notice of the plan or report appears. If information concerning a final report is required in an alternative form, contact the community relations coordinator at the appropriate Regional Office. TDD users may telephone the Department through the Pennsylvania AT&T Relay Service at (800) 654-5984.

The Department has received the following plans and reports:

Southeast Region: Environmental Cleanup Program Manager, 2 East Main Street, Norristown, PA 19401.

Janeway Towing, 1516 Butler Pike, Conshohocken, PA 19428, Plymouth Township, **Montgomery County**. Richard Trimpi, Trimpi Associates, Inc., 1635 Old Plains Road, Pennsburg, PA 18073 on behalf of Jane Dougherty, Janeway Towing, 1516 Butler Pike, Conshohocken, PA 19428 submitted a Remedial Investigation Report/Final Report concerning the remediation of site soil contaminated with unleaded gasoline. The Report was reviewed by the Department which issued an administrative deficiency letter on October 15, 2020.

Booth Street and West 4th Street, Intersection of Booth Street and West 4th Street, Chester, PA 19013, PA City of Chester, **Delaware County**. Paul White, Brickhouse Environmental, 515 South Franklin Street, West Chester, PA 19380 on behalf of Michael Frankel, FMM QOZB LLC, P.O. Box 67, Essington, PA 19029 submitted a Final Report concerning the remediation of site soil and groundwater contaminated with VOCs, SVOCs and metals. The Report was reviewed by the Department which issued an administrative deficiency letter on October 15, 2020.

1344 North Marston Street, 1344 North Marston Street, Philadelphia, PA 19121, City of Philadelphia, **Philadelphia County**. Adam Harbaugh, Synergy Environmental Inc., 155 Railroad Plaza, Royersford, PA 19468 on behalf of David Ross, 1344 Marston Street, LLC, 3001 Girard Avenue, Philadelphia, PA 19121 submitted a Final Report concerning the remediation of site soil contaminated with other organics. The Report was reviewed by the Department which issued an administrative deficiency letter on October 19, 2020.

Ponds and Gardens, 200 Limekiln Pike, Glenside, PA 19038, Cheltenham Township, **Montgomery County**. Phillip M. Donmoyer, PG, ECS Mid-Atlantic, LLC, 52-6 Grumbacher Road, York, PA 17406 on behalf of Greg Baltz, Grindstone Properties, LP, 1259 Cox Road, Rydal, PA 19046 submitted a Final Report concerning the remediation of site soil contaminated with inorganics. The Report was reviewed by the Department which issued a technical deficiency letter on October 15, 2020.

210 North Aberdeen Avenue, 210 North Aberdeen Avenue, Wayne, PA 19087, Radnor Township, **Delaware County**. Paul White, Brickhouse Environmental, 515 South Franklin Street, West Chester, PA 19382 on behalf of Christy Flynn, 210 North Aberdeen Associates, LLC, 120 East State Street, Media, PA 19063 submitted a Final Report concerning the remediation of site soil contaminated with chlorinated solvents. The Report was reviewed by the Department which issued an administrative deficiency letter on October 19, 2020.

Raleigh Mill Roeper Facility, 1617-35 North 5th Street, Philadelphia, PA 19134, City of Philadelphia, **Philadelphia County**. Jennifer Poole, P.G., Pennoni, 1900 Market Street, Suite 300, Philadelphia, PA 19103 on behalf of Lawrence McKnight, PE, L & M Turner Court, LLC, c/o The River Wards Group, 3020 Richmond Street,

Philadelphia, PA 19134 submitted a Remedial Investigation Report and Cleanup Plan concerning the remediation of site soil and groundwater contaminated with PAHs. The Report was disapproved by the Department on October 19, 2020.

725-729 South Broad Street, 725-729 South Broad Street, Philadelphia, PA 19146, City of Philadelphia, **Philadelphia County**. Andrew D. Miller, Ally Services Company, 1441 Anderson Avenue, Unit B, Oreland, PA 19075 on behalf of Marc Shaw, Broad Street 725, LLC, 8 Interplex Drive, #117, Trevese, PA 19053 submitted a Final Report concerning the remediation of site soil contaminated with leaded/unleaded gasoline and No. 2 fuel oil. The Final Report demonstrated attainment of the Statewide health standard and was approved by the Department on October 19, 2020.

Meinstein Residential Property, 8035 Seminole Street, Philadelphia, PA 19118, City of Philadelphia, **Philadelphia County**. Jeffrey T. Bauer, P.G., Whitestone Associates, Inc., 1600 Manor Drive, Suite 220, Chalfont, PA 18914 on behalf of Adam P. Meinstein, 8035 Seminole Street, Philadelphia, PA 19118 submitted a Final Report concerning the remediation of site soil contaminated with No. 2 fuel oil. The Final Report demonstrated attainment of the Statewide health standard and was approved by the Department on October 20, 2020.

Pottstown Plating Works, 215 South Washington Street, Pottstown, PA 19464, Borough of Pottstown, **Montgomery County**. Joseph Kraycik, 1140 Valley Forge Road, P.O. Box 810, Valley Forge, PA 19482 on behalf of John Jones, 215 South Washington Street, LLC, 800 Industrial Highway, Pottstown, PA 19464 submitted a Final Report/Cleanup Plan concerning the remediation of site soil and groundwater contaminated with chlorinated solvents. The Report was reviewed by the Department which issued a technical deficiency letter on October 20, 2020.

Neve Site, 101 Washington Street, Conshohocken, PA 19428, Borough of Conshohocken, **Montgomery County**. Jeff Christopher, Geo-Technology Associates, Inc., 2405 John Fries Highway, Quakertown, PA 18951 on behalf of Chris Sencindiver, High Street Conshohocken, LLC, 300 Conshohocken State Road, Conshohocken PA 19428 submitted Remedial Investigation Report/Cleanup Plan concerning the remediation of site soil and groundwater contaminated with PAHs. The Report was approved by the Department on October 20, 2020.

Bill Marsh Ford, 10 North Sycamore Street, Newtown, PA 18940, Newtown Township, **Bucks County**. Bridget Shadler, August Mack Environmental, Inc., 941 Wheatland Avenue, Suite 40, Lancaster, PA 17603 on behalf of Fred Beans, Newtown Family Partnership, LP, 3960 Airport Boulevard, Doylestown, PA 18902 submitted a Final Report concerning the remediation of site soil and groundwater contaminated with PAHs. The Final Report demonstrated attainment of the Statewide health standard and was approved by the Department on October 21, 2020.

Mitchell Street Commons, 4136-4140 Mitchell Street, Philadelphia, PA 19133, City of Philadelphia, **Philadelphia County**. John Filoon, REPSG, Inc., 6901 Kingsessing Avenue, Second Floor, Philadelphia, PA 19142 on behalf of Michael Gordon, Mitchell Commons, LLC, 946 Simmons Avenue, Bensalem, PA 19020 submitted a Remedial Investigation Report/Cleanup Plan/Final Report concerning the remediation of site soil contaminated with

PAHs. The Final Report demonstrated attainment of the site-specific standard and was approved by the Department on October 22, 2020.

Northeast Region: Environmental Cleanup & Brownfields Program Manager, 2 Public Square, Wilkes-Barre, PA 18701-1915, 570-826-2511.

Contact: Eric Supey, Environmental Program Manager.

2701 Barnes Lane, 2701 Barnes Lane, Allentown, PA 18103, Allentown City, **Lehigh County**. Geo-Technology Associates, 2405 John Fries Highway, Quakertown, PA 18951, on behalf of Barnes Land Development LLC, 2240 West Rock Road, Allentown, PA 18103, submitted a combined Remedial Investigation Report, Risk Assessment, and Final Report concerning remediation of soil impacted with pesticides from historic orchard operations. The Remedial Investigation Report was approved, but the Risk Assessment and Final Report were not acceptable to meet Site-Specific standards and were disapproved by DEP on October 29, 2020.

Nanticoke Manufactured Gas Plant (Number 2 Former Gas Holder), Arch and Walnut Streets, Nanticoke, PA 18634, City of Nanticoke, **Luzerne County**. Stantec Consulting Services Inc., 400 David Drive, Suite 400, Plymouth Meeting, PA 19462, on behalf of UGI Utilities Inc., 1 UGI Drive, Denver, PA 17517, submitted a final report concerning remediation of site soil and groundwater contaminated with SVOCs, arsenic, and lead. The report is intended to document remediation of the site to meet a combination of Site-Specific and Statewide Health Standards.

DETERMINATION OF APPLICABILITY FOR RESIDUAL WASTE GENERAL PERMITS

Determination of Applicability for General Permit Issued Under the Solid Waste Management Act (35 P.S. §§ 6018.101—6018.1003); the Municipal Waste Planning, Recycling and Waste Reduction Act (53 P.S. §§ 4000.101—4000.1904); and Residual Waste Regulations for a General Permit to Operate Residual Waste Processing Facilities and/or the Beneficial Use of Residual Waste Other Than Coal Ash.

Southcentral Region: Regional Solid Waste Manager, 909 Elmerton Avenue, Harrisburg, PA 17110.

General Permit No. WMGR081SC003. GigaBiter, LLC, 822 N Reading Avenue, Boyertown, PA 19512, Colebrookdale Township, **Berks County**. This permit authorizes the processing of uncontaminated and source-separated electronic devices by disassembling, mechanical processing (by sizing, shaping, separating, and volume reduction only), and associated storage prior to reuse or recycling by salvaging metals, plastics, glass, and electronic or metal components at the processing or transfer facility. The Department issued a determination of applicability on October 28, 2020.

Persons interested in reviewing the general permit may contact John Oren, Permits Section Chief, Waste Management Program, 909 Elmerton Avenue, Harrisburg, PA 17110, 717-705-4706. TDD users may contact the Department through the Pennsylvania AT&T Relay Service, (800) 654-5984.

OPERATE WASTE PROCESSING OR DISPOSAL AREA OR SITE

Permit(s) Approved Under the Solid Waste Management Act (35 P.S. §§ 6018.101—6018.1003), the Municipal Waste Planning, Recycling and Waste Reduction Act (53 P.S. §§ 4000.101—4000.1904) and Regulations to Operate Solid Waste Processing or Disposal Area or Site.

Northeast Region: Regional Solid Waste Manager, 2 Public Square, Wilkes-Barre, PA 18701-1915.

Permit No. 100933. Alliance Sanitary Landfill, Inc., 398 South Keyser Avenue, Taylor, PA 18517, Taylor Borough, Old Forge Borough and Ransom Township, **Lackawanna County**. A permit renewal application for the continued operation of this municipal waste landfill. The permit renewal was approved by the Regional Office on October 31, 2020.

Persons interested in reviewing the permit may contact Roger Bellas, Regional Waste Management Program Manager, Department of Environmental Protection, Northeast Regional Office, 2 Public Square, Wilkes-Barre, PA 18701-1915 at 570-826-2511. TDD users may contact the Department through the Pennsylvania AT&T Relay service, (800) 654-5984.

Permit No. 101587. County Waste of Pennsylvania, LLC, 4 Enterprise Avenue, Clifton Park, NY 12065, West Mahanoy Township, **Schuylkill County**. A permit renewal application for the continued operation of a municipal waste transfer station known as North Schuylkill Transfer Station. The permit renewal was approved by the Regional Office on October 28, 2020.

Persons interested in reviewing the permit may contact Roger Bellas, Regional Waste Management Program Manager, Department of Environmental Protection, Northeast Regional Office, 2 Public Square, Wilkes-Barre, PA 18701-1915 at 570-826-2511. TDD users may contact the Department through the Pennsylvania AT&T Relay service, (800) 654-5984.

AIR QUALITY

General Plan Approval and Operating Permit Usage Authorized under the Air Pollution Control Act (35 P.S. §§ 4001—4015) and 25 Pa. Code Chapter 127 to construct, modify, reactivate or operate air contamination sources and associated air cleaning devices.

Southcentral Region: Air Quality Program, 909 Elmerton Avenue, Harrisburg, PA 17110.

Contact: Thomas Hanlon, Facilities Permitting Chief, 717-705-4862, Thomas Bianca, New Source Review Chief, 717-705-4863, or William Weaver, Regional Air Quality Manager, 717-705-4702.

GP3-06-03113H: The H&K Group, Inc. (P.O. Box 196, 2052 Lucon Road, Skippack, PA 19474) on October 27, 2020, for portable nonmetallic mineral processing equipment, under GP3, at the Birdsboro Materials Quarry, in Robeson Townships, **Berks County**.

GP9-06-03113H: The H&K Group, Inc. (P.O. Box 196, 2052 Lucon Road, Skippack, PA 19474) on October 27, 2020, for a non-road engine, under GP9, to power portable nonmetallic mineral processing equipment, at the Birdsboro Materials Quarry, in Robeson Townships, **Berks County**.

Northcentral Region: Air Quality Program, 208 West Third Street, Williamsport, PA 17701.

Contact: Muhammad Q. Zaman, Program Manager, (570) 327-3648.

AG5A-41-00003A: SWN Production Company, LLC (917 State Route 92 North, Tunkhannock, PA 18657) on October 27, 2020, to construct and operate one 1,775 bhp natural gas fired 4-stroke lean burn Caterpillar model G3606 compressor engine and associated reciprocating compressor, one 8,820 gallon compressor water storage tank and one 8,820 gallon compressor oily water storage tank as well as operate all new and existing sources pursuant to the General Plan Approval and/or General Operating Permit for Unconventional Natural Gas Well Site Operations and Remote Piggings Stations (BAQ-GPA/GP-5A) at the LU-06 Flicks Run East Well Pad located in Cogan House Township, **Lycoming County**.

Plan Approvals Issued under the Air Pollution Control Act (35 P.S. §§ 4001—4015) and regulations in 25 Pa. Code Chapter 127, Subchapter B relating to construction, modification and reactivation of air contamination sources and associated air cleaning devices.

Northeast Region: Air Quality Program, 2 Public Square, Wilkes-Barre, PA 18701-1915.

Contact: Raymond Kempa, New Source Review Chief—Telephone: 570-826-2531.

48-00022A: Ardent Mills LLC (4888 S Delaware Dr, Martins Creek, PA 18063) issued on October 29, 2020 for the installation and operation of air cleaning devices to control particulate emissions from the proposed new equipment in bulk flour loading area (Source ID 005) at the existing facility located in Lower Mount Bethel Township, **Northampton County**.

45-00031C: Ardent Mills LLC (258 Harvest Lane, Pocono Summit, PA 18344) issued on October 29, 2020 for the replacement of an air cleaning device to control particulate emissions from the existing wheat receiving area (Source ID 101A) at the existing facility located in Pocono Township, **Monroe County**.

Southcentral Region: Air Quality Program, 909 Elmer-ton Avenue, Harrisburg, PA 17110.

Contact: Thomas Hanlon, Facilities Permitting Chief, 717-705-4862, Thomas Bianca, New Source Review Chief, 717-705-4863, or William Weaver, Regional Air Quality Manager, 717-705-4702.

36-03214A: The Hain Celestial Group, Inc./Mountville (3775 Hempland Road, Mountville, PA 17554) on October 27, 2020, for installation of a natural gas-fired boiler and operation of a fire pump and fryers controlled by mist eliminators at the facility in West Hempfield Township, **Lancaster County**.

06-05096E: Reading Hospital (P.O. Box 16052, Reading, PA 19612) on October 28, 2020, for the reactivation of Cogeneration Plant #2 at the Reading Hospital located in West Reading Borough, **Berks County**.

Northwest Region: Air Quality Program, 230 Chestnut Street, Meadville, PA 16335-3481.

Contact: David Balog, New Source Review Chief—Telephone: 814-332-6940.

43-354B: Reclaimed Rubber and Plastics Incorporated (105 McQuiston Road, Jackson Center, PA 16133), on October 14, 2020 issued a Plan Approval for the

post-construction operation of an artificial turf recycling facility in Jackson Township, **Mercer County**. This is a State Only facility.

Plan Approval Revisions Issued including Extensions, Minor Modifications and Transfers of Ownership under the Air Pollution Control Act (35 P.S. §§ 4001—4015) and 25 Pa. Code §§ 127.13, 127.13a and 127.32.

Southcentral Region: Air Quality Program, 909 Elmer-ton Avenue, Harrisburg, PA 17110.

Contact: Thomas Hanlon, Facilities Permitting Chief, 717-705-4862, Thomas Bianca, New Source Review Chief, 717-705-4863, or William Weaver, Regional Air Quality Manager, 717-705-4702.

06-05007R: Carpenter Technology Corp. (101 Bern Street, Reading, PA 19601) on October 28, 2020, for the installation of a hot rolling mill and associated equipment in the specialty steel alloy manufacturing facility located in the City of Reading, **Berks County**. The plan approval was extended.

Northwest Region: Air Quality Program, 230 Chestnut Street, Meadville, PA 16335-3481.

Contact: David Balog, New Source Review Chief—Telephone: 814-332-6940.

20-318A: Crawford Advanced Materials, LLC (Adamsville Road, Atlantic, PA 16111) on October 28, 2020, effective October 28, 2020, has issued a plan approval extension to continue project construction in Greenwood Township, **Crawford County**. This is a State Only facility. This will expire on April 30, 2022.

Title V Operating Permits Issued under the Air Pollution Control Act (35 P.S. §§ 4001—4015) and 25 Pa. Code Chapter 127, Subchapter G.

Southcentral Region: Air Quality Program, 909 Elmer-ton Avenue, Harrisburg, PA 17110.

Contact: Thomas Hanlon, Facilities Permitting Chief, 717-705-4862, Thomas Bianca, New Source Review Chief, 717-705-4863, or William Weaver, Regional Air Quality Manager, 717-705-4702.

06-05002: Lehigh Cement Co., LLC (537 Evansville Road, Fleetwood, PA 19522-8541) on October 26, 2020, for the Portland cement manufacturing facility located in Maiden creek Township, **Berks County**. The Title V permit was renewed.

Northwest Region: Air Quality Program, 230 Chestnut Street, Meadville, PA 16335-3481.

Contact: Matthew Williams, Facilities Permitting Chief—Telephone: 814-332-6940.

43-00182: Wheatland Tube, LLC (1 Council Avenue, Wheatland, PA 16161). On October 29, 2020, the Department issued a renewal of the Title V Operating Permit for the operation of a steel pipe and tube manufacturing facility located in Wheatland Borough, **Mercer County**. The facility's emitting sources include a 600 HP Boiler, 400 HP Boiler, 1,000 HP Natural Gas Fired Boiler, Continuous Weld Furnace, #1 Galvanizing Kettle, #2 Galvanizing Kettle, Finishing Department Coating Line, Testing Department Coating Line, #1 Chromate Treatment, #2 Chromate Treatment, Coupling Department, #1 ID Blow Station, #2 ID Blow Station, # 1 PM Threader, Conduit Line Zinc Metallizer, Conduit Threader, #1 Galvanizing Furnace, #2 Galvanizing Fur-

nance, Miscellaneous Heaters, Miscellaneous Parts Washers, Lime Silo, Wastewater Evaporator, One Waste Oil Space Heater, Natural Gas Fueled Emergency, Generators (3), and Sulfuric Acid Pickling. The facility reported actual emissions in TPY for 2019 as: 42.72 NO_x, 30.83 CO, 0.23 SO_x, 17.07 PM₁₀, 44.60 VOC, 0.02 HAPs, and 46.63 CO₂. The facility is subject to the Title V Operating Permit requirements adopted in 25 Pa. Code Chapter 127, Subchapter G. The facility is subject to Stationary Spark Ignition Internal Combustion Engines (Subpart JJJJ) and the National Emission Standards for Hazardous Air Pollutants for Stationary Reciprocating Internal Combustion Engines (Subpart ZZZZ). The renewal permit includes additional operation requirements, monitoring requirements, and recordkeeping requirements to ensure compliance with the Clean Air Act and the Air Pollution Control Act.

Operating Permits for Non-Title V Facilities Issued under the Air Pollution Control Act (35 P.S. §§ 4001—4015) and 25 Pa. Code Chapter 127, Subchapter F.

Southcentral Region: Air Quality Program, 909 Elmerston Avenue, Harrisburg, PA 17110.

Contact: Thomas Hanlon, Facilities Permitting Chief, 717-705-4862, Thomas Bianca, New Source Review Chief, 717-705-4863, or William Weaver, Regional Air Quality Manager, 717-705-4702.

07-05038: Federal Carbide Co. (1 Eagle Ridge Road, Tyrone, PA 16686-9517) on October 26, 2020, for the tungsten carbide production facility located in Snyder Township, **Blair County**. The State-Only Permit was renewed.

07-03051: Sheetz, Inc. (242 Sheetz Way, Claysburg, PA 16625-8345) on October 29, 2020, for the ovens, fryers and emergency generator engines at the commercial bakery facility located in Greenfield Township, **Blair County**. The State-Only Permit was renewed.

67-03031: Pennex Aluminum Co. (P.O. Box 100, Wellsville, PA 17365-0100) on October 30, 2020 for a secondary aluminum foundry located in Wellsville Borough, **York County**. The State-Only Permit was renewed.

Northwest Region: Air Quality Program, 230 Chestnut Street, Meadville, PA 16335-3481.

Contact: Matthew Williams, Facilities Permitting Chief—Telephone: 814-332-6940.

16-00141: Kahles Kitchens, Inc. (7488 Rte 36, Leeper, PA 16233-3628). On October 26, 2020, the Department issued the renewal State Only Natural Minor Operating Permit for the kitchen cabinetry manufacturing facility located in Farmington Township, **Clarion County**. The primary sources at this facility are the surface coating operations. Other sources of emissions include a wood-fired boiler, natural gas-fired boilers, and internal combustion engines. The potential emissions of the primary pollutants from the facility after permit limitations are as follows: 9.93 TPY (tons per year) NO_x, 13.77 TPY CO, 35.00 TPY VOC, 19.64 TPY total HAPs, 2.69 TPY PM₁₀, 2.33 TPY PM_{2.5}, and 1.34 TPY SO_x; thus, the facility is a natural minor. The facility is limited to 35.00 TPY VOC, 24.90 total HAPs, and 9.9 TPY for any individual HAP per plan approval 16-141A. The surface coating booths are subject to 25 Pa. Code §§ 129.52 and 129.101—129.107 for control of VOC emissions from surface coating processes and wood furniture

manufacturing operations. The parts washer is subject to 25 Pa. Code § 129.63 for degreasing operations. The engines are subject to 40 CFR 63 Subpart ZZZZ, NESHAP for Stationary Reciprocating Internal Combustion Engines. The renewal permit contains emission restrictions, recordkeeping, work practices, and additional requirements to ensure compliance with the Clean Air Act and the Air Pollution Control Act.

37-00271: Allegheny Mineral Corporation Princeton Plant (P.O. Box 1022, One Glade Park East, Kittanning, PA 16201), on June 11, 2020, the Department issued a renewal of the State Only Operating Permit for the facility located in Slippery Rock Township, **Lawrence County**. The facility is a Natural Minor. The facility processes limestone. The primary sources at the facility include a dry crushing and screening process and a wet crushing and screening process. The facility is subject to 40 CFR 60 Subpart OOO—Standards of Performance for Nonmetallic Mineral Processing Plants and the applicable requirements have been included in the renewal permit. Potential Total Suspended Particulate emissions from the facility are estimated at approximately 48.4 TPY based on 1,000,000 tons of production. The potential PM₁₀ emissions are approximately 15.0 TPY. The potential PM_{2.5} emissions are 1.3 TPY. The renewal permit also contains emission restrictions, recordkeeping, work practice, and additional requirements to ensure compliance with the Clean Air Act and the Air Pollution Control Act.

43-00326: Buckeye Leasing, Inc., City Slag Quarry (8063 Southern Blvd, Youngstown, OH 44512-6306). On October 26, 2020, the Department issued the renewal State Only Operating Permit for the slag processing plant located in the City of Hermitage, **Mercer County**. The facility consists of the slag processing plant (grizzlies, conveyors, screening, hoppers, storage, loading/unloading, roadways). The potential emissions of the major pollutants from the facility are as follows: PM₁₀: 3.05 TPY, PM_{2.5}: 0.42 TPY, and the rest of the primary pollutants are insignificant; thus, the facility is a natural minor. The permit contains emission restrictions, recordkeeping, work practices, and additional requirements to ensure compliance with the Clean Air Act and the Air Pollution Control Act.

Operating Permit Revisions Issued including Administrative Amendments, Minor Modifications or Transfers of Ownership under the Air Pollution Control Act (35 P.S. §§ 4001—4015) and 25 Pa. Code §§ 127.412, 127.450, 127.462 and 127.464.

Northwest Region: Air Quality Program, 230 Chestnut Street, Meadville, PA 16335-3481.

Contact: Matthew Williams, Facilities Permitting Chief—Telephone: 814-332-6940.

33-00002: Owens Brockway Glass Container Plant 19 (3831 Route 219, Brockport, PA 15823-3811). The Department on October 26, 2020 issued an administrative amendment of the Title V Operating Permit for the facility located in Snyder Township, **Jefferson County**. The amendment incorporates the change of responsible official.

33-00033: Owens Brockway Glass Container Plant 18 (3831 Route 219, Brockport, PA 15823-3811). The Department on October 26, 2020 issued an administrative amendment of the Title V Operating Permit for the facility located in Brockway Borough, **Jefferson County**. The amendment incorporates the change of responsible official.

43-00252: Grove City College (100 Campus Drive, Grove City, PA 16127-2104). The Department on October 26, 2020 issued an administrative amendment to the State Only Operating Permit for the facility located in Grove City Borough, **Mercer County**. The amendment incorporates the requirements of Plan Approval 43-252B.

ACTIONS ON COAL AND NONCOAL MINING ACTIVITY APPLICATIONS

Actions on applications under the Surface Mining Conservation and Reclamation Act (52 P.S. §§ 1396.1—1396.31); the Noncoal Surface Mining Conservation and Reclamation Act (52 P.S. §§ 3301—3326); the Clean Streams Law (35 P.S. §§ 691.1—691.1001); the Coal Refuse Disposal Control Act (52 P.S. §§ 30.51—30.66); the Bituminous Mine Subsidence and Land Conservation Act (52 P.S. §§ 1406.1—1406.21). The final action on each application also constitutes action on the NPDES permit application and, if noted, the request for a Section 401 Water Quality Certification. Mining activity permits issued in response to such applications will also address the application permitting requirements of the following statutes; the Air Quality Control Act (35 P.S. §§ 4001—4015); the Dam Safety and Encroachments Act (32 P.S. §§ 693.1—693.27); and the Solid Waste Management Act (35 P.S. §§ 6018.101—6018.1003).

Coal Permits Issued

Knox District Mining Office: P.O. Box 669, 310 Best Avenue, Knox, PA 16232-0669, 814-797-1191, (Contact: Cayleigh Boniger).

Permit No. 33140106. P. and N. Coal Company, Inc. (680 Old Route 119 Hwy N, Indiana, PA 15701), renewal of an existing bituminous surface mine located in Jefferson Township, **Jefferson County**, affecting 892.4 acres. This renewal is issued for reclamation only. Receiving stream(s): Rattlesnake Run, Harveys Run, unnamed tributaries to Wolf Run. Application received: July 27, 2020. Permit issued: October 26, 2020.

Moshannon District Mining Office: 186 Enterprise Drive, Philipsburg, PA 16866, 814-342-8200, (Contact: Ashley Smith).

Permit No. 14820103. Rosebud Mining Company (301 Market Street, Kittanning, PA 16201) permit renewal for reclamation only of a bituminous surface coal mine located in Rush Township, **Centre County** affecting 379.7 acres. Receiving stream(s): Unnamed Tributary to Trout Run and Unnamed Tributary to Moshannon Creek to Moshannon Creek, to West Branch Susquehanna River, to Susquehanna River classified for the following use(s): CWF. There are no potable water supply intakes within 10 miles downstream. Application received: June 29, 2020. Permit issued: October 28, 2020.

Pottsville District Mining Office: 5 West Laurel Boulevard, Pottsville, PA 17901, 570-621-3118, (Contact: Theresa Reilly-Flannery).

Permit No. 54150101R. Park Mine Coal Co., LLC (294 Pine Creek Drive, Orwigsburg, PA 17961), renewal for reclamation activities only of an existing anthracite surface mine and coal refuse reprocessing operation in West Mahanoy Township, **Schuylkill County** affecting 99.7 acres. Receiving stream: Shenandoah Creek. Application received: February 27, 2020. Renewal issued: October 28, 2020.

Permit No. PAM114047R. Park Mine Coal Co., LLC (294 Pine Creek Drive, Orwigsburg, PA 17961), renew coverage under the General NPDES Permit for Stormwater Discharges Associated with Mining Activities (BMP GP-104) on Surface Mining Permit No. 54150101 in West Mahanoy Township, **Schuylkill County**, receiving stream: Shenandoah Creek. Application received: February 27, 2020. Renewal issued: October 28, 2020.

Noncoal Permits Issued

Knox District Mining Office: P.O. Box 669, 310 Best Avenue, Knox, PA 16232-0669, 814-797-1191, (Contact: Cayleigh Boniger).

Permit No. PAM615013. Glenn O. Hawbaker, Inc. (711 East College Avenue, Bellefonte, PA 16823), renewal of coverage under General NPDES Permit for stormwater discharges (BMP GP-104) associated with mining activities on Surface Mining Permit No. 4876SM20 in Pittsfield Township, **Warren County**. Receiving stream(s): Little Brokenstraw Creek. Application received: September 18, 2020. Permit issued: October 26, 2020.

Moshannon District Mining Office: 186 Enterprise Drive, Philipsburg, PA 16866, 814-342-8200, (Contact: Ashley Smith).

Permit No. 4774SM4 and NPDES PA0115789. Hanson Aggregates Pennsylvania LLC (7660 Imperial Way, Allentown, PA 18195) permit and NPDES revision to relocate sedimentation pond 001 and add sedimentation pond 003 to an existing large noncoal in Montoursville Borough and Fairfield Township, **Lycoming County** affecting 950.10 acres. Receiving stream(s): Bennetts Run and Tules Run classified for the following use(s): WWF, MF. There are no potable water supply intakes within 10 miles downstream. Application received: June 28, 2019. Permit issued: October 28, 2020.

Pottsville District Mining Office: 5 West Laurel Boulevard, Pottsville, PA 17901, 570-621-3118, (Contact: Theresa Reilly-Flannery).

Permit No. PAM111007R2. William J. Geary d/b/a Geary Enterprises Concrete, (326 Post Hill Road, Falls, PA 18615), renew coverage under the General NPDES Permit for Stormwater Discharges Associated with Mining Activities (BMP GP-104) on Surface Mining Permit No. 66880302 in Falls Township, **Wyoming County**, receiving stream: Buttermilk Creek. Application received: August 13, 2020. Renewal issued: October 27, 2020.

Permit No. 7775SM12C10 and NPDES Permit No. PA0223573. Highway Materials, Inc. (409 Stenton Avenue, Flourtown, PA 19031), renewal of an NPDES Permit for discharge of treated mine drainage from a quarry operation in Alsace Township, **Berks County**. Receiving streams: Laurel Run and unnamed tributary to Bernhart Creek. Application received: June 4, 2020. Renewal issued: October 28, 2020.

Permit No. 58202504. CBH Investments, LLC, (946 Williams Road, Montrose, PA 18801), commencement, operation and restoration of a GP105 bluestone quarry operation in New Milford Township, **Susquehanna County** affecting 9.0 acres. Receiving stream: unnamed tributary of Butler Creek. Application received: June 3, 2020. Permit issued: October 29, 2020.

Permit No. PAM120011. CBH Investments, LLC (946 Williams Road, Montrose, PA 18801), coverage under the General NPDES Stormwater Permit for stormwater discharges associated with mining activities on GP105 Permit No. 58202504 in New Milford Township, **Sus-**

quehanna County, receiving stream: unnamed tributary of Butler Creek. Application received: June 3, 2020. Permit issued: October 29, 2020.

ACTIONS ON BLASTING ACTIVITY APPLICATIONS

Actions on applications under the Explosives Acts of 1937 and 1957 and 25 Pa. Code § 211.124. Blasting activity performed as part of a coal or noncoal mining activity will be regulated by the mining permit for that coal or noncoal mining activity.

Blasting Permits Issued

New Stanton District Office: P.O. Box 133, New Stanton, PA 15672, 724-925-5500, (Contact: Tracy Norbert).

Permit No. 03204002. Precision Geophysical, Inc. (2695 State Route 83, Millersburg, OH 44654-9455). Blasting activity permit to conduct seismic activity located in South Buffalo, North Buffalo and Winfield Townships, **Armstrong and Butler Counties** with an expiration date of October 31, 2021. Blasting permit issued: October 28, 2020.

Pottsville District Mining Office: 5 West Laurel Boulevard, Pottsville, PA 17901, 570-621-3118, (Contact: Theresa Reilly-Flannery).

Permit No. 36204139. Keystone Blasting Service (15 Hopeland Road, Lititz, PA 17543), construction blasting for 322 Property in East Earl Township, **Lancaster County** with an expiration date of October 30, 2021. Permit issued: October 27, 2020.

Permit No. 36204140. Keystone Blasting Service (15 Hopeland Road, Lititz, PA 17543), construction blasting for 258 Wentzel Road in Brecknock Township, **Lancaster County** with an expiration date of November 30, 2020. Permit issued: October 27, 2020.

Permit No. 36204141. Maine Drilling & Blasting, Inc. (P.O. Box 1140, Gardiner, ME 04345), construction blasting for Dairy Road Warehouse in East Hempfield Township, **Lancaster County** with an expiration date of October 19, 2021. Permit issued: October 27, 2020.

Permit No. 36204142. Keystone Blasting Service (15 Hopeland Road, Lititz, PA 17543), construction blasting for Meadow Springs Farm in Warwick Township, **Lancaster County** with an expiration date of December 30, 2020. Permit issued: October 27, 2020.

Permit No. 40204117. Maine Drilling & Blasting, Inc. (P.O. Box 1140, Gardiner, ME 04345), construction blasting for Centerpoint 35B in Pittston Township, **Luzerne County** with an expiration date of October 23, 2021. Permit issued: October 27, 2020.

Permit No. 58204109. John H. Brainard (P.O. Box 66, Clifford, PA 18413), construction blasting for Dennis Knowlton Road Fill in Clifford Township, **Susquehanna County** with an expiration date of December 31, 2021. Permit issued: October 28, 2020.

FEDERAL WATER POLLUTION CONTROL ACT SECTION 401

The Department has taken the following actions on previously received permit applications, requests for Environmental Assessment approval, and requests for Water Quality Certification under Section 401 of the Federal Water Pollution Control Act (FWPCA) (33 U.S.C.A. § 1341).

Except as otherwise noted, the Department has granted 401 Water Quality Certification certifying that the construction and operation described will comply with the applicable provisions of Sections 301—303, 306 and 307 of the FWPCA 33 U.S.C.A. §§ 1311—1313, 1316 and 1317, and that the construction will not violate applicable Federal and State Water Quality Standards.

Any person aggrieved by these actions may appeal, pursuant to Section 4 of the Environmental Hearing Board Act, 35 P.S. § 7514, and the Administrative Agency Law, 2 Pa.C.S. Chapter 5A, to the Environmental Hearing Board, Second Floor, Rachel Carson State Office Building, 400 Market Street, P.O. Box 8457, Harrisburg, PA 17105-8457, (717) 787-3483. TDD users may contact the Board through the Pennsylvania AT&T Relay Service, (800) 654-5984. Appeals must be filed with the Environmental Hearing Board within 30-days of publication of this notice in the *Pennsylvania Bulletin*, unless the appropriate statute provides a different time period. Copies of the appeal form and the Board's rules of practice and procedure may be obtained from the Board. The appeal form and the Board's rules of practice and procedure are also available in braille or on audiotape from the Secretary to the Board at (717) 787-3483. This paragraph does not, in and of itself, create any right of appeal beyond that permitted by applicable statutes and decisional law.

If you want to challenge this action, your appeal must reach the Board within 30-days. You do not need a lawyer to file an appeal with the Board.

Important legal rights are at stake, however, so you should show this notice to a lawyer at once. If you cannot afford a lawyer, you may qualify for free pro bono representation. Call the Secretary to the Board (717) 787-3483 for more information.

WATER OBSTRUCTIONS AND ENCROACHMENTS

Actions on applications for the following activities filed under the Dam Safety and Encroachments Act (32 P.S. §§ 693.1—693.27), section 302 of the Flood Plain Management Act (32 P.S. § 679.302) and The Clean Streams Law and Notice of Final Action for Certification under section 401 of the FWPCA.

Southeast Region: Waterways & Wetlands Program Manager, 2 East Main Street, Norristown, PA 19401, Telephone 484-250-5160, E-mail: ra-epww-sero@pa.gov.

Permit No. E4601220-038, Whitpain Township, 960 Wentz Road, Blue Bell, PA 19422, Whitpain Township, **Montgomery County**, ACOE Philadelphia District.

To construct and maintain a poured in place concrete stepping stone (8) in and along a UNT to Stoney Creek (TSF) and to span an existing 17 feet wetland with 25 feet boardwalk as a part of new proposed Township regional trail connector.

The site is located near the intersection of Jolly Road and PECO/Trail Corridor (Lansdale, PA USGS Map; Latitude: 40.153499; Longitude: -75.290116) in Whitpain Township, Montgomery County. Permit issued October 29, 2020.

Northeast Region: Waterways and Wetlands Program Manager, 2 Public Square, Wilkes-Barre, PA 18701-1915.

Contact: Gillian Ostrum, Clerk Typist 2, 570-830-3077.

E4002220-021. Wyoming Valley Sanitary Authority, P.O. Box 33A, Hanover, PA 18706-1333, Hanover Township, **Luzerne County,** Army Corps of Engineers Baltimore District.

To construct and maintain a stream restoration project in a 600-foot reach of Spring Run (CWF, MF) using natural stream channel design techniques for the purpose of improving channel stability and stormwater management. Work will include re-grading of the channel to resolve eroded cut banks, regrading the floodway, removing 8,000 cubic yards of sediment and debris, random boulder placement, installation of 2 log/root wad/boulder revetment areas, installation of 2 brush mattresses, live stake plantings, live fascine plantings and individual tree/brush plantings. The project is located 0.35 mile west of the intersection of Hazle Street and West Liberty Street (Wilkes-Barre West, PA Quadrangle Latitude: 41° 13' 22.18"; Longitude: -75° 54' 11.65") in Hanover Township, Luzerne County.

E4502119-006. Pa Department of Transportation, Engineering District 5-0, 1002 Hamilton Street, Allentown, PA 18101, East Stroudsburg Township, **Monroe County,** Army Corps of Engineers, Philadelphia District.

To authorize the following water obstructions and encroachments associated with the I-80 Section 05S, Exit 308 Realignment Interchange Reconstruction Project:

To construct and maintain a 925-foot long stream enclosure of a Tributary to Brodhead Creek (TSF, MF) (Stream S1) consisting of multiple pipes, manholes and rip-rap outlet protection.

To construct and maintain a stream restoration project in a 583-foot reach of a Tributary to Brodhead Creek (TSF, MF) (Stream S1) using natural stream channel design techniques for the purpose of improving channel stability, water quality and aquatic habitat. Work will include the installation of three riffle channel sections and twenty-eight rock step pools.

To fill a de minimus area of PEM wetland equal to 0.04 acre immediately adjacent to the I-80 fill slope for the purpose of reconstruction and realignment of the existing I80/Exit 308 interchange.

To place fill in 2.41 acres of the floodway of Tributary to Brodhead Creek (TSF, MF) (Stream S1) for the reconstruction and realignment of the existing I80/Exit 308 interchange.

The proposed project is located along the SR 0080/Exit 308 interchange and extends into portions of SR 2024, Forge Road and Greentree Road (Stroudsburg, PA Quadrangle, Latitude: 40° 59' 24.22"; Longitude: -75° 10' 30.50") in East Stroudsburg Township, Monroe County.

Eastern Region: Oil and Gas Management Program Manager, 208 West Third Street, Suite 101, Williamsport, PA 17701-6448.

E4129220-024: ARD Operating, LLC, 33 West Third Street, Suite 300, Williamsport, PA 17701, Wallis Run to Salt Run LP in Cascade Township, **Lycoming County,** ACOE Baltimore District.

To construct, operate and maintain approximately 1.73-miles (9,130 ft) of one (1) 12-inch diameter flex steel natural gas pipeline in Cascade Township, Lycoming County. The pipeline will be placed via open cut trenching within the existing ROW. The purpose of this project is to provide a conveyance of low-pressure natural gas between the Wallis Run Value Site and Salt Run Value site.

The project will result in a total of 15 LF (149 SF) of permanent and 405 LF (3,721 SF) of temporary stream impacts, 1,071 SF (0.0246 acre) of permanent and 27,026 SF (0.6204 acre) of temporary floodway impacts and 3,128 SF (0.0718 acre) of permanent and 70,463 SF (1.6176 acres) of temporary wetland impacts all for the purpose of constructing a natural gas pipeline for Marcellus well development.

Stream Impact Table:

<i>Resource Name</i>	<i>Municipality Quadrangle</i>	<i>Activity</i>	<i>Chapter 93</i>	<i>Listed Trout</i>	<i>Impact Area Temp. (SF)</i>	<i>Impact Length Temp. (LF)</i>	<i>Impact Area Perm. (SF)</i>	<i>Impact Length Perm. (LF)</i>	<i>Lat. Long.</i>
Detail "B" UNT1 WB Wallis Run	Cascade Barbours	Pipeline Trench	HQ-CWF; EV	Wild			3	31	41.449770° 76.866629°
Detail "B" UNT1 WB Wallis Run	Cascade Barbours	Workspace	HQ-CWF; EV	Wild	76	660			41.449770° 76.866629°
Detail "B" UNT1 WB Wallis Run	Cascade Barbours	Equipment Crossing	HQ-CWF; EV	Wild	14	154			41.449770° 76.866629°
Detail "D" UNT1 EB Wallis Run	Cascade Barbours	Pipeline Trench	HQ-CWF; EV	Wild			3	15	41.444713° 76.859851°
Detail "D" UNT 1 EB Wallis Run	Cascade Barbours	Workspace	HQ-CWF; EV	Wild	67	269			41.444713° 76.859851°
Detail "D" UNT 1 EB Wallis Run	Cascade Barbours	Equipment Crossing	HQ-CWF; EV	Wild	12	60			41.444713° 76.859851°

<i>Resource Name</i>	<i>Municipality Quadrangle</i>	<i>Activity</i>	<i>Chapter 93</i>	<i>Listed Trout</i>	<i>Impact Area Temp. (SF)</i>	<i>Impact Length Temp. (LF)</i>	<i>Impact Area Perm. (SF)</i>	<i>Impact Length Perm. (LF)</i>	<i>Lat. Long.</i>
Detail "E" EB Wallis Run	Cascade Barbours	Pipeline Trench	HQ-CWF; EV	Wild			3	61	41.444978° 76.857592°
Detail "E" EB Wallis Run	Cascade Barbours	Workspace	HQ-CWF; EV	Wild	61	1,237			41.444978° 76.857592°
Detail "E" EB Wallis Run	Cascade Barbours	Equipment Crossing	HQ-CWF; EV	Wild	12	228			41.444978° 76.857592°
Detail "E" UNT 2 EB Wallis Run	Cascade Barbours	Pipeline Trench	HQ-CWF; EV	Wild			3	10	41.444871° 76.857304°
Detail "E" UNT 2 EB Wallis Run	Cascade Barbours	Workspace	HQ-CWF; EV	Wild	76	227			41.444871° 76.857304°
Detail "E" UNT 2 EB Wallis Run	Cascade Barbours	Equipment Crossing	HQ-CWF; EV	Wild	12	36			41.444871° 76.857304°
Detail "F" UNT 3 EB Wallis Run	Cascade Barbours	Pipeline Trench	HQ-CWF; EV	Wild			3	32	41.447542° 76.845269°
Detail "F" UNT 3 EB Wallis Run	Cascade Barbours	Workspace	HQ-CWF; EV	Wild	62	720			41.447542° 76.845269°
Detail "F" UNT 3 EB Wallis Run	Cascade Barbours	Equipment Crossing	HQ-CWF; EV	Wild	13	130			41.447542° 76.845269°
TOTAL IMPACTS					405	3,721	15	149	
TOTAL STREAM IMPACTS					238	3,129	9	124	
TOTAL WAIVER 2 IMPACTS					167	592	6	25	

Wetland Impact Table:

<i>Resource Name</i>	<i>Municipality Quadrangle</i>	<i>Activity</i>	<i>Cowardin Class</i>	<i>Listed Trout</i>	<i>Total Impact Area Temp. (SF)</i>	<i>Impact Length Temp. (LF)</i>	<i>Total Impact Area Perm. (SF)</i>	<i>Impact Length Perm. (LF)</i>	<i>Lat. Long.</i>
Detail "A" Wetland 1	Cascade Barbours	Pipeline Trench	PEM; EV	Wild			246	737	41.451381° 76.869110°
Detail "A" Wetland 1	Cascade Barbours	Workspace	PEM; EV	Wild	229	13,817			41.451381° 76.869110°
Detail "A" Wetland 1	Cascade Barbours	Equipment Crossing	PEM; EV	Wild	125	1,500			41.451381° 76.869110°
Detail "B" Wetland 2	Cascade Barbours	Pipeline Trench	PEM; EV	Wild			362	967	41.450254° 76.866907°
Detail "B" Wetland 2	Cascade Barbours	Workspace	PEM; EV	Wild	461	26,582			41.450254° 76.866907°
Detail "B" Wetland 2	Cascade Barbours	Equipment Crossing	PEM; EV	Wild	430	5,160			41.450254° 76.866907°
Detail "C" Wetland 3	Cascade Barbours	Pipeline Trench	PEM; EV	Wild			86	252	41.448906° 76.866134°
Detail "C" Wetland 3	Cascade Barbours	Workspace	PEM; EV	Wild	90	3,128			41.448906° 76.866134°
Detail "C" Wetland 4	Cascade Barbours	Pipeline Trench	PEM; EV	Wild			189	557	41.448353° 76.865734°

<i>Resource Name</i>	<i>Municipality Quadrangle</i>	<i>Activity</i>	<i>Cowardin Class</i>	<i>Listed Trout</i>	<i>Total Impact Area Temp. (SF)</i>	<i>Impact Length Temp. (LF)</i>	<i>Total Impact Area Perm. (SF)</i>	<i>Impact Length Perm. (LF)</i>	<i>Lat. Long.</i>
Detail "C" Wetland 4	Cascade Barbours	Workspace	PEM; EV	Wild	210	7,948			41.448353° 76.865734°
Detail "C" Wetland 4	Cascade Barbours	Equipment Crossing	PEM; EV	Wild	92	1,104			41.448353° 76.865734°
Detail "D" Wetland 5	Cascade Barbours	Pipeline Trench	PEM; EV	Wild			58	179	41.444715° 76.859804°
Detail "D" Wetland 5	Cascade Barbours	Workspace	PEM; EV	Wild	54	2,781			41.444715° 76.859804°
Detail "D" Wetland 5	Cascade Barbours	Equipment Crossing	PEM; EV	Wild	16	192			41.444715° 76.859804°
Detail "D" Wetland 6	Cascade Barbours	Pipeline Trench	PEM; EV	Wild			26	77	41.444729° 76.859449°
Detail "D" Wetland 6	Cascade Barbours	Workspace	PEM; EV	Wild	27	1,266			41.444729° 76.859449°
Detail "D" Wetland 7	Cascade Barbours	Workspace	PEM; EV	Wild	49	1,088			41.444631° 76.859072°
Detail "E" Wetland 8	Cascade Barbours	Pipeline Trench	PEM; EV	Wild			91	274	41.444813° 76.857149°
Detail "E" Wetland 8	Cascade Barbours	Workspace	PEM; EV	Wild	92	4,255			41.444813° 76.857149°
Detail "E" Wetland 8	Cascade Barbours	Equipment Crossing	PEM; EV	Wild	50	600			41.444813° 76.857149°
Detail "F" Wetland 10	Cascade Barbours	Pipeline Trench	PEM; EV	Wild			28	85	41.448017° 76.845402°
Detail "F" Wetland 10	Cascade Barbours	Workspace	PEM; EV	Wild	34	1,042			41.448017° 76.845402°
TOTAL IMPACTS					1,959	70,463	1,086	3,128	
PEM					1,959	70,463	1,086	3,128	
PSS									
PFO									

Floodway Impact Table:

<i>Resource Name</i>	<i>Municipality Quadrangle</i>	<i>Activity</i>	<i>Impact Area Temp. (SF)</i>	<i>Impact Length Temp. (LF)</i>	<i>Impact Area Perm. (SF)</i>	<i>Impact Length Perm. (LF)</i>	<i>Lat. Long.</i>
Detail "B" UNT 1 WB Wallis Run	Cascade Barbours	Pipeline Trench				227	41.449770° 76.866629°
Detail "B" UNT 1 WB Wallis Run	Cascade Barbours	Workspace		3,807			41.449770° 76.866629°
Detail "B" UNT 1 WB Wallis Run	Cascade Barbours	Equipment Crossing		330			41.449770° 76.866629°
Detail "D" UNT 1 EB Wallis Run	Cascade Barbours	Pipeline Trench				152	41.444713° 76.859851°
Detail "D" UNT 1 EB Wallis Run	Cascade Barbours	Workspace		4,808			41.444713° 76.859851°
Detail "D" UNT 1 EB Wallis Run	Cascade Barbours	Equipment Crossing		542			41.444713° 76.859851°

<i>Resource Name</i>	<i>Municipality Quadrangle</i>	<i>Activity</i>	<i>Impact Area Temp. (SF)</i>	<i>Impact Length Temp. (LF)</i>	<i>Impact Area Perm. (SF)</i>	<i>Impact Length Perm. (LF)</i>	<i>Lat. Long.</i>
Detail "E" EB Wallis Run	Cascade Barbours	Pipeline Trench				302	41.444978° 76.857592°
Detail "E" EB Wallis Run	Cascade Barbours	Workspace		7,193			41.444978° 76.857592°
Detail "E" EB Wallis Run	Cascade Barbours	Equipment Crossing		134			41.444978° 76.857592°
Detail "E" UNT 2 EB Wallis Run	Cascade Barbours	Pipeline Trench				77	41.444871° 76.857304°
Detail "E" UNT 2 EB Wallis Run	Cascade Barbours	Workspace		2,567			41.444871° 76.857304°
Detail "E" UNT 2 EB Wallis Run	Cascade Barbours	Equipment Crossing		122			41.444871° 76.857304°
Detail "F" UNT 3 EB Wallis Run	Cascade Barbours	Pipeline Trench				313	41.447542° 76.845269°
Detail "F" UNT 3 EB Wallis Run	Cascade Barbours	Workspace		7,291			41.447542° 76.845269°
Detail "F" UNT 3 EB Wallis Run	Cascade Barbours	Equipment Crossing		232			41.447542° 76.845269°
TOTAL IMPACTS				27,026		1,071	

EROSION AND SEDIMENT CONTROL

The following Erosion and Sediment Control permits have been issued.

Persons aggrieved by an action may appeal that action to the Environmental Hearing Board (Board) under section 4 of the Environmental Hearing Board Act and 2 Pa.C.S. §§ 501—508 and 701—704. The appeal should be sent to the Environmental Hearing Board, Second Floor, Rachel Carson State Office Building, 400 Market Street, P.O. Box 8457, Harrisburg, PA 17105-8457, (717) 787-3483. TDD users may contact the Board through the Pennsylvania AT&T Relay Service, (800) 654-5984. Appeals must be filed with the Board within 30-days of publication of this notice in the *Pennsylvania Bulletin* unless the appropriate statute provides a different time period. Copies of the appeal form and the Board's rules of practice and procedure may be obtained from the Board. The appeal form and the Board's rules of practice and procedure are also available in Braille or on audiotape from the Secretary to the Board at (717) 787-3483. This paragraph does not, in and of itself, create a right of appeal beyond that permitted by applicable statutes and decisional law.

For individuals who wish to challenge an action, the appeal must reach the Board within 30-days. A lawyer is not needed to file an appeal with the Board.

Important legal rights are at stake, however, so individuals should show this notice to a lawyer at once. Persons who cannot afford a lawyer may qualify for free

pro bono representation. Call the Secretary to the Board at (717) 787-3483 for more information.

Northwest Region: Oil and Gas Management Program Manager, 230 Chestnut Street, Meadville, PA 16335-3481.

ESCGP-3 # ESG080320005-00/White Rock Well Pad

Applicant Name Snyder Bros Inc

Contact Person David Snyder

Address P.O. Box 1022/One Glade Park East

City, State, Zip Kittanning, PA 16201

County Armstrong

Township(s) South Buffalo Township

Receiving Stream(s) and Classification(s) Receiving Watershed Name: a UNT to Allegheny River (WWF)

Secondary Receiving Water: Allegheny River (WWF)

CORRECTIVE ACTION UNDER ACT 32, 1989

PREAMBLE 2

The Following Plans and Reports Were Submitted Under the Storage Tank and Spill Prevention Act (35 P.S. §§ 6021.101—6021.2104).

Provisions of 25 Pa. Code Chapter 245, Subchapter D, Administration of the Storage Tank and Spill Prevention Program, require the Department of Environmental Protection (DEP) to publish in the *Pennsylvania Bulletin* a notice of submission of plans and reports. A remedial action plan is submitted to summarize the site characterization, document the design and construction details for

the remedial action, and describe how the remedial action will attain the selected remediation standard. The remedial action plan also provides results of studies performed and data collected to support the remedial action and a description of postremediation care requirements. A remedial action completion report is submitted to document cleanup of a release of a regulated substance at a site to the selected remediation standard. A remedial action completion report provides a description of the site investigation to characterize the nature and extent of contaminants in environmental media, the basis of selecting the environmental media of concern, documentation supporting the selection of residential or non-residential exposure factors, a description of the remediation performed and summaries of sampling methodology and analytical results which demonstrate that the remediation has attained the cleanup standard selected.

For further information concerning plans or reports, please contact the Environmental Cleanup Program Manager in the DEP Regional Office under which the notice of receipt of plans or reports appears. If information concerning plans or reports is required in an alternative form, contact the Community Relations Coordinator at the appropriate Regional Office listed. TDD users may telephone DEP through the Pennsylvania AT&T Relay Service at (800) 654-5984.

DEP has received the following plans and reports:

Northeast Region: Environmental Cleanup & Brownfields Program Manager, 2 Public Square, Wilkes-Barre, PA 18701-1915, 570-826-2511.

Contact: Eric Supey, Environmental Program Manager.

Bennett's Airline Texaco, Storage Tank ID # 66-20615, 10944 State Route 6, Laceyville, PA 18623, Braintrim Township, **Wyoming County**, Synergy Environmental, Inc., 155 Railroad Plaza, Royersford, PA 19468, on behalf of Dunmore Oil Company, 1031B Reeves Street, Dunmore, PA 18512, submitted a Remedial Action Completion Report concerning remediation of soil and groundwater contaminated with petroleum. The Remedial Action Completion Report is intended to document remediation of the site to meet a combination of Site-Specific and Statewide Health Standards.

Carriage Stop Plaza Sunoco, Storage Tank ID # 40-38017, 2500 East End Boulevard, Wilkes-Barre, PA 18702, Plains Township, **Luzerne County**, MEA, 1365 Ackermanville Road, Bangor, PA 18013, on behalf of Anup Patel, 2500 East End Boulevard, Wilkes-Barre, PA 18702, has submitted a revised, combined Site Characterization Report and Remedial Action Plan concerning remediation of soil and groundwater contaminated with gasoline. The report is intended to document remediation of the site to meet Statewide Health Standards.

Former Sans Souci Convenience, Storage Tank ID # 40-23184, 702 Sans Souci Parkway, Hanover Township, PA 18706, Hanover Township, **Luzerne County**, TTL Associates, 1915 North 12th Street, Toledo, OH 43604, on behalf of Pennsylvania CVS Pharmacy LLC, 1 CVS Drive, Woonsocket, RI 02895, submitted a Remedial Action Completion Report concerning remediation of soil and groundwater contaminated with petroleum. The Remedial Action Completion Report is intended to document remediation of the site to meet Site Specific Standards.

Southcentral Region: Environmental Cleanup & Brownfields Program, 909 Elmerton Avenue, Harrisburg, PA 17110, 717-705-4705.

Contact: Gregory Bowman, Environmental Group Manager.

7 Eleven 28225, Storage Tank Facility ID #01-35890, 1975 Baltimore Pike, Gettysburg, PA 17325-7013, Mount Joy Township, **Adams County**, AECOM, 625 West Ridge Pike, Suite E-100, Conshohocken, PA 19428, on behalf of 7 Eleven, Inc., P.O. Box 711, Dallas, TX 75221-0711 submitted a Remedial Action Completion Report concerning remediation of soil and groundwater contaminated with petroleum. The plan is intended to document remediation of the site to meet the Non-Residential Statewide Health Standard.

CORRECTIVE ACTION UNDER ACT 32, 1989

PREAMBLE 3

The Department of Environmental Protection (DEP) Has Taken Action on The Following Plans And Reports Under The Storage Tank And Spill Prevention Act (35 P.S. §§ 6021.101—6021.2104).

Provisions of 25 Pa. Code Chapter 245, Subchapter D, Administration of the Storage Tank and Spill Prevention Program, require DEP to publish in the *Pennsylvania Bulletin* a notice of its final actions on plans and reports.

A remedial action plan is submitted to summarize the site characterization, document the design and construction details for the remedial action, and describe how the remedial action will attain the selected remediation standard. The remedial action plan also provides results of studies performed and data collected to support the remedial action and a description of postremediation care requirements. A remedial action completion report is submitted to document cleanup of a release of a regulated substance at a site to the selected remediation standard. A remedial action completion report provides a description of the site investigation to characterize the nature and extent of contaminants in environmental media, the basis of selecting the environmental media of concern, documentation supporting the selection of residential or non-residential exposure factors, a description of the remediation performed and summaries of sampling methodology and analytical results which demonstrate that the remediation has attained the cleanup standard selected.

DEP may approve or disapprove plans and reports submitted. This notice provides DEP's decision and, if relevant, the basis for disapproval.

For further information concerning the plans and reports, please contact the Environmental Cleanup Program Manager in the DEP Regional Office under which the notice of the plan or report appears. If information concerning a report is required in an alternative form, contact the Community Relations Coordinator at the appropriate Regional Office listed. TDD users may telephone DEP through the Pennsylvania AT&T Relay Service at (800) 654-5984.

DEP has received the following plans and reports:

Northeast Region: Environmental Cleanup & Brownfields Program Manager, 2 Public Square, Wilkes-Barre, PA 18701-1915, 570-826-2511.

Contact: Eric Supey, Environmental Program Manager.

Speedway 6742, Storage Tank ID # 48-32013, 3283 Easton Avenue, Bethlehem, PA 18020, Bethlehem Township, **Northampton County**, EMS Environmental, 4550 Bath Pike, Bethlehem, PA 18017, on behalf of Speedway LLC, 500 Speedway Drive, Enon, OH 45323, submitted a revised Remedial Action Completion Report concerning remediation of soil and groundwater contami-

nated with petroleum. The Report demonstrated attainment of Statewide Health Standards and was approved by DEP on October 26, 2020.

Dorrance Sunoco, Storage Tank ID# 40-20336, 80 Springtown Road, Mountain Top, PA 18707, **Dorrance Township, Luzerne County**. MEA, 1365 Ackermanville Road, Bangor, PA 18013, on behalf of Liberty Truck Center, Inc., 2277 Scranton Carbondale Highway, Scranton, PA 18508, has submitted a Remedial Action Plan concerning remediation of soil and groundwater contaminated with petroleum. The Remedial Action Plan was acceptable to meet Statewide Health Standards and was approved by DEP on October 29, 2020.

Al's Quick Stop 2, Storage Tank ID# 35-01909, 1172 East Drinker Street, Dunmore, PA 18512, Dunmore Borough, **Lackawanna County**. Synergy Environmental, 155 Railroad Plaza, Royersford, PA 19468, on behalf of LGP Realty Holdings, 600 Hamilton Street, Suite 500, Allentown, PA 18101, has submitted a combined Remedial Action Plan and Remedial Action Completion Report concerning remediation of soil contaminated with diesel. The report demonstrated attainment of a combination of Site Specific and Statewide Health Standards and was approved by DEP on October 29, 2020.

Southcentral Region: Environmental Cleanup & Brownfields Program, 909 Elmerton Avenue, Harrisburg, PA 17110, 717-705-4705.

Contact: Michael Stefanic, P.G.

Harrisburg Travel Center of America, Storage Tank Primary Facility ID #22-12100, 7848 Linglestown Road, Harrisburg, PA 17112, West Hanover Township, **Dauphin County**. Hydro-Terra Group, 7420 Derry Street, Harris-

burg, PA 17111, on behalf of Travel Centers of America, 24601 Center Ridge Road, Westlake, OH 441445 submitted a Remedial Action Completion Report concerning remediation of soil and groundwater contaminated with Diesel Fuel constituents. The Remedial Action Completion Report did not demonstrate attainment of the Statewide Health Standard and was disapproved by DEP on October 28, 2020.

Funcks Manada Hill, Storage Tank Facility ID #22-30529, 7964 Linglestown Road, Harrisburg, PA 17112, West Hanover Township, **Dauphin County**. Liberty Environmental, Inc., 505 Penn Street, Suite 400, Reading, PA 19601, on behalf of Ray and Ruth Ann Funck and Funck Brothers Enterprises, Inc., 1805 North State Route 934, Annville, PA 17003 submitted a Remedial Action Plan concerning remediation of soil and groundwater contaminated with petroleum contaminants. The plan is intended to document remediation of the site to meet the Statewide Health and Site-Specific Standard. The Remedial Action Plan was acceptable to meet the (Standard(s)) and was approved by DEP on October 30, 2020.

Contact: Cherie Campbell, Soil Scientist.

7 Eleven 28225, Storage Tank Facility ID #01-35890, 1975 Baltimore Pike, Gettysburg, PA 17325-7013, Mount Joy Township, **Adams County**. AECOM, 625 West Ridge Pike, Suite E-100, Conshohocken, PA 19428, on behalf of 7 Eleven, Inc., P.O. Box 711, Dallas, TX 75221-0711 submitted a Remedial Action Completion Report concerning remediation of soil and groundwater contaminated with petroleum. The Remedial Action Completion Report demonstrated attainment of the Non-Residential Statewide Health Standard and was approved by DEP on November 5, 2020.

SPECIAL NOTICES

RADIATION PROTECTION

Notice of Certification to Perform Radon-Related Activities in Pennsylvania

In the months of October 2020, Department of Environmental Protection of the Commonwealth of Pennsylvania, under the authority contained in the Radon Certification Act, act of July 9, 1987, P.L. 238, No. 43 (63 P.S. §§ 2001—2014) and regulations promulgated thereunder at 25 Pa. Code Chapter 240, has certified the following listed persons to perform radon related activities in Pennsylvania. The period of certification is 2 years. (For a complete list of persons currently certified to perform radon-related activities in Pennsylvania and for information as to the specific testing devices that persons certified for testing or laboratory are certified to use, contact the Bureau of Radiation Protection, Radon Division, P.O. Box 8469, Harrisburg, PA 17105-8469, (1-800-23RADON).

<i>Name</i>	<i>Address</i>	<i>Certification</i>
Jeffrey Arms	2342 Miller Rd Chester Springs, PA 19425	Testing Individual
John Biegalski	511 W Church Rd King of Prussia, PA 19406	Testing Individual
Aaron Cunningham	1 Howe Ct Glen Mills, PA 19342	Testing Individual
Greg Dupey	415 Davisville Rd, Ste 5 Willow Grove, PA 19090	Testing Individual
Greg Dupey	415 Davisville Rd, Ste 5 Willow Grove, PA 19090	Testing Firm
Michael Gelsick	537 Maurus St Saint Marys, PA 15857	Testing Individual
Richard Graff, Jr	606 Pritchard Pl Newtown Square, PA 19073	Testing Individual
Jason Greenawalt	220 E Elmhurst Rd Pittsburgh, PA 15220	Testing Individual

<i>Name</i>	<i>Address</i>	<i>Certification</i>
Jason Greenawalt	220 E Elmhurst Rd Pittsburgh, PA 15220	Testing Firm
Robert Klebanoff	240 N Bent Rd Wyncote, PA 19095	Testing Individual
Neil Klein	18 Northview Dr Glenside, PA 19038	Testing Individual
Harry Lehman	375 Ivyland Rd, Unit 26 Warminster, PA 18947	Mitigation Individual
Harry Lehman	375 Ivyland Rd, Unit 26 Warminster, PA 18947	Mitigation Firm
Stephen Maurer	3633 Buttonwood Dr Doylestown, PA 18902	Testing Individual
Daniel Mumbauer	9121 Spinnerstown Rd #39 Spinnerstown, PA 18968	Testing Individual
Judith Mumbauer	9121 Spinnerstown Rd #39 Spinnerstown, PA 18968	Testing Individual
Kathy Remsnyder	P.O. Box 126707 Harrisburg, PA 17112	Testing Firm
Edward Schluth	18 Fairview Rd Telford, PA 18969	Mitigation Individual
Edward Schluth	18 Fairview Rd Telford, PA 18969	Mitigation Firm
Marc Shanley	55 Country Acres Dr Kunkletown, PA 18058	Testing Individual
John Staz Iii	1738 N 3rd St, Ste A Harrisburg, PA 17102	Testing Individual
James Stein	127 W College Ave, Ste B Pleasant Gap, PA 16823	Mitigation Individual
James Stein	127 W College Ave, Ste B Pleasant Gap, PA 16823	Mitigation Firm
Diane Vaccarello	P.O. Box 373 Murrysville, PA 15668	Testing Individual

AIR QUALITY

Northwest Region: Air Quality, 230 Chestnut Street, Meadville, PA 16335-3481, 814-332-6945.

10-00021: In accordance with 25 Pa. Code §§ 129.96—129.100, the Pennsylvania Department of Environmental Protection (DEP) has made a preliminary determination to approve an alternative Reasonably Available Control Technology (RACT II) plan and seeks an approval of an amendment to the State Implementation Plan (SIP) for **INDSPEC Chemical Corporation**, in Petrolia Borough, **Butler County** and in accordance with 25 Pa. Code § 127.521, the Department of Environmental Protection intends to modify the facility operating permit. The facility is located at 133 Main Street, Petrolia, PA 16050. The facility's representative to contact concerning this application is Ned Palmer, Site Manager. His phone number is 724-756-9849. The facility was a major source of NO_x and VOC emissions. The facility's air emission sources previously included boilers, process heaters, kilns, dryers, reactors, tanks, emergency generators, control devices, and other ancillary equipment. On July 31, 2017 production ceased for all organic resin products at the facility, with all intermediate production and utility operations ending by September 22, 2017. Most of the sources were permanently shut down as of September 11, 2017. The facility is now considered a minor source of all air pollutants.

The modification includes the ERCs approved for the shutdown sources, the over control of Source 235, and removes two engines no longer in use (180 emergency generators and 180D air compressor). In addition, the facility requested removal of Source 169—Sodium Sulfate Product Loading at the Copeland; Source 238—Tank Number T-3069; Source 270—V-8 X-Factor; and, Source 280—V-9 X-Factor. These sources are no longer required, have been emptied, cleaned and rendered unusable.

The proposed SIP revision does not adopt any new regulations. It incorporates the provisions and requirements contained in the amended RACT II approval for the facility, which are intended to satisfy the requirements for the 1997, 2008 and 2015 National Ambient Air Quality Standard (NAAQS) for ozone.

The proposed amendments to the RACT II determination, if finally approved, will be incorporated into a revised operating permit (10-00021) for the facility. The relevant RACT II requirements will be submitted to the U.S. Environmental Protection Agency (EPA) as a revision to Pennsylvania's State Implementation Plan and will remain in effect until replaced pursuant to 40 CFR 51 and approval by the EPA. Requirements that are not part of the RACT II determination will be excluded from the SIP submittal; this includes the provisions of the Department's presumptive RACT II requirements in ac-

cordance with 25 Pa. Code § 129.97, as they apply to existing sources at this facility.

The following is a summary of the proposed amendments to the RACT II determination for this operation that will be submitted to the EPA as a SIP revision:

Source	RACT II Requirement
Source 106—# 1 Spry Dryer	Good Combustion Practices/Minimize Excess Air to control NO _x emissions with no change in the NO _x emission limit
Source 131—# 3 Spry Dyer	Good Combustion Practices/Minimize Excess Air to control NO _x emissions with no change in the NO _x emission limit.
Source 100—Copeland	Continue to use existing scrubbers C100A and C100B to control VOC emissions with no change in the VOC emission limit.
Source 135—Extraction Process	Continue to use existing condenser C135 to control VOC emissions with no change in the VOC emission limit.
Source 150—Reactor 507	Continue to use existing condenser C150 to control VOC emissions with no change in the VOC emission limit.
Source 164—Distillation Area	Continue to use existing condensers C164A, C164C, and C164D to control VOC emissions with no change in the VOC emission limit.
Source 165B—Components Subject to 25 PA Code 129.71—LDAR	Continue to use the existing LDAR program with no change in the VOC emission limit.
Source 179—Krystal #3	Continue to use existing condenser C179 to control VOC emissions with no change in the VOC emission limit.

Public hearing In accordance with Governor Tom Wolf's emergency disaster declaration on March 6, 2020, and based on advice from the Department of Health regarding the mitigation of the spread of the novel coronavirus (COVID-19), the Department will offer a virtual public hearing to receive comments on the proposed SIP revision on December 10, 2020 at 1 p.m. Persons wishing to join the hearing may do so remotely. Information will be provided on the Bureau of Air Quality's webpage at: <https://www.dep.pa.gov/About/Regional/NorthwestRegion/Community-Information/Pages/RACT-II.aspx>.

Persons wishing to present testimony should contact Tom Decker, 230 Chestnut Street, Meadville, PA 16335, thomadecke@pa.gov or (814) 332-6615 to reserve a time. Witnesses will be limited to 10 minutes and should provide two written copies of their testimony.

If by 12 p.m. on December 3, 2020 no person has expressed an interest in testifying, the hearing will be cancelled. If the hearing is cancelled, the Department will

provide public notice on the Bureau of Air Quality's webpage at: <https://www.dep.pa.gov/About/Regional/NorthwestRegion/Community-Information/Pages/RACT-II.aspx>. Persons may also contact the Department to find out if the hearing is cancelled by contacting Tom Decker at thomadecke@pa.gov or (814) 332-6615.

Persons unable to attend the hearing, if it is held, may submit 3 copies of a written statement and exhibits within 10 days thereafter to Eric A. Gustafson, Environmental Program Manager, Pennsylvania Department of Environmental Protection, Northwest Regional Office, 230 Chestnut Street, Meadville, PA 16335.

Persons wishing to file a written protest or provide comments or additional information, which they believe should be considered prior to the issuance of a permit, may submit the information to Eric A. Gustafson, Environmental Program Manager, Pennsylvania Department of Environmental Protection, Northwest Regional Office, 230 Chestnut Street, Meadville, PA 16335. A 30-day comment period from November 14, 2020, will exist for the submission of comments, protests and information. Each submission must contain the following information: name, address and telephone number of the person submitting the comments; identification of the proposed permit number 10-00021; and concise statements regarding the relevancy of the information or objections to issuance of the permit or the proposed RACT II Plan.

Persons in need of accommodations as provided for in the Americans with Disabilities Act of 1990 should contact Tom Decker at (814) 332-6615 or through the Pennsylvania AT&T Relay Service at (800) 654-5984 (TDD users) or (800) 654-5988 (voice users) to discuss how the Department may accommodate their needs.

The Department must receive comments no later than December 14, 2020. Commentators are encouraged to submit comments using the Department's online eComment tool at www.ahs.dep.pa.gov/eComment or by e-mail to ecomment@pa.gov. Written comments can be mailed to the North West Regional Office, Department of Environmental Protection, 230 Chestnut Street, Meadville, PA 16335.

[Pa.B. Doc. No. 20-1580. Filed for public inspection November 13, 2020, 9:00 a.m.]

DEPARTMENT OF ENVIRONMENTAL PROTECTION

Cleanup Standards Scientific Advisory Board Virtual Meeting

The Cleanup Standards Scientific Advisory Board (Board) will hold a virtual meeting on Wednesday, December 16, 2020, at 1 p.m. Individuals who wish to join the meeting may do so remotely. Information will be provided on the Board's webpage. Individuals interested in providing public comments during the meeting should sign up in advance by contacting Troy Conrad at tconrad@pa.gov or (717) 783-9480.

Information on how to join the meeting, as well as agenda and meeting materials, will be available on the Board's webpage, found through the Public Participation tab on the Department of Environmental Protection's (Department) web site at www.dep.pa.gov (select "Public Participation," then "Advisory Committees," then

“Cleanup and Brownfields Advisory. . .,” then “Cleanup Standards Scientific Advisory. . .”).

Individuals are encouraged to visit the Board’s webpage to confirm the meeting date, time and location prior to each meeting. Questions concerning the December 16, 2020, meeting can be directed to Troy Conrad at tconrad@pa.gov or (717) 783-9480.

Persons in need of accommodations as provided for in the Americans with Disabilities Act of 1990 should contact the Department at (717) 783-1566 or through the Pennsylvania AT&T Relay Service at (800) 654-5984 (TDD users) or (800) 654-5988 (voice users) to discuss how the Department may accommodate their needs.

PATRICK McDONNELL,
Secretary

[Pa.B. Doc. No. 20-1581. Filed for public inspection November 13, 2020, 9:00 a.m.]

DEPARTMENT OF ENVIRONMENTAL PROTECTION

Draft Stream Evaluation Reports; Available for Public Comment

Under 25 Pa. Code § 93.4d (relating to processing of petitions, evaluations and assessments to change a designated use), the Department of Environmental Protection (Department) gives notice that the following Draft Stream Evaluation Reports are available for public comment on the Department’s web site for a 30-day comment period.

<i>Stream Name</i>	<i>County</i>	<i>Tributary to</i>
Beaver Creek	Delaware	Brandywine Creek
Middle Lehigh River Tributaries	Carbon	Lehigh River

The Beaver Creek evaluation was conducted in response to a petition submitted to the Environmental Quality Board by the Beaver Valley Conservancy. The entire Beaver Creek basin is currently designated Warm Water Fishes, Migratory Fishes (MF).

The Middle Lehigh River tributaries evaluation was conducted as part of routine aquatic life use assessments by Department staff. The evaluation includes the Bear Creek, the Nesquehoning Creek and the Mahoning Creek basins in Carbon County. The Bear Creek (04123) basin is currently designated High Quality—Cold Water Fishes (HQ—CWF), MF. Tributaries evaluated in the Nesquehoning Creek basin are Jeans Run, Broad Run, Dennison Run, Bear Creek (04115), and Grassy Meadow Run and are all currently designated HQ—CWF, MF. Tributaries evaluated in the Mahoning Creek basin are Stewart Creek, UNT 04055 and UNT 04060; these tributaries are currently designated CWF, MF.

The draft reports are available for review on the Department’s web site at www.ahs.dep.pa.gov/eComment.

The Department has asked all relevant local jurisdictions to make a copy of this notification available to any and all interested citizens, including those who own real

property in the relevant municipalities and to any other parties the municipalities believe may be interested in these evaluations and draft reports.

Interested persons may submit comments through December 14, 2020. All comments, including comments submitted by e-mail must include the commentator’s name and address. Commentators are encouraged to submit comments using the Department’s online eComment tool at www.ahs.dep.pa.gov/eComment or by e-mail to ecomment@pa.gov. Written comments can be mailed to the Department of Environmental Protection, Policy Office, Rachel Carson State Office Building, P.O. Box 2063, Harrisburg, PA 17105-2063. All comments received on the draft reports during the public comment period will be reviewed and considered in the Department’s evaluation.

For further information, contact Mark Brickner, Division of Water Quality at mbrickner@pa.gov or (717) 787-9637. Persons in need of accommodations as provided for in the Americans with Disabilities Act of 1990 can contact the Department at (717) 787-9637 or through the Pennsylvania AT&T Relay Service at (800) 654-5984 (TDD users) or (800) 654-5988 (voice users) to discuss how the Department may accommodate their needs.

PATRICK McDONNELL,
Secretary

[Pa.B. Doc. No. 20-1582. Filed for public inspection November 13, 2020, 9:00 a.m.]

DEPARTMENT OF HEALTH

Medical Marijuana Advisory Board Virtual Meetings

The Medical Marijuana Advisory Board (Board), established under section 1201 of the Medical Marijuana Act (35 P.S. § 10231.1201) hereby gives notice that the Board will hold virtual meetings on Tuesday, February 23, 2021, and on Tuesday, May 18, 2021, from 10 a.m. to 12 p.m. At these meetings, the Board will discuss Medical Marijuana Program updates.

These meetings will be broadcast live for the public through Commonwealth Media Services. Check www.medicalmarijuana.pa.gov and click on the “Medical Marijuana Advisory Board” tab for live streaming information the day of the meeting.

For additional information, including an alternative format of this notice (for example, large print, audiotape, Braille) or for persons with a disability who wish to attend the meetings who require an auxiliary aid, service or other accommodation to do so, contact Holli Senior, Special Assistant, Office of Medical Marijuana, 625 Forster Street, Room 628, Health and Welfare Building, Harrisburg, PA 17120, (717) 547-3047, or for speech and/or hearing-impaired persons, call the Pennsylvania AT&T Relay Service at (800) 654-5984 (TDD users) or (800) 654-5988 (voice users).

This meeting is subject to cancellation without notice.

RACHEL L. LEVINE, MD,
Secretary

[Pa.B. Doc. No. 20-1583. Filed for public inspection November 13, 2020, 9:00 a.m.]

DEPARTMENT OF LABOR AND INDUSTRY

Uniform Construction Code Review and Advisory Council Virtual Meetings

The Uniform Construction Code Review and Advisory Council will hold virtual meetings on Tuesday, December 15, 2020, Wednesday, December 16, 2020, and Thursday, December 17, 2020, at 10 a.m. Individuals can join the meetings by means of Zoom at <https://zoom.us/j/99121809216?pwd=aDIwUXdpay8yWGpWWjZSMHZWM3ErZz09>. The meeting ID is 991 2180 9216. The passcode is 170867. The one tap mobile is 13017158592, 99121809216#0#,170867#.

Individuals can download the Zoom software by clicking the previously listed link or by going to <https://zoom.us/downloads>. This allows use of the web cam on the computer, as well as additional options as screen sharing.

The Americans with Disability Act contact is Kristen Gardner at (717) 346-1497.

Questions concerning this meeting may be directed to Kristen Gardner at (717) 346-1497.

W. GERARD OLEKSIK,
Secretary

[Pa.B. Doc. No. 20-1584. Filed for public inspection November 13, 2020, 9:00 a.m.]

HEALTH CARE COST CONTAINMENT COUNCIL

Teleconference Meetings Scheduled

The Health Care Cost Containment Council (Council) has scheduled the following meetings by teleconference: Thursday, November 19, 2020—Council meeting at 10 a.m.; and Wednesday, December 2, 2020—Data Systems Committee meeting at 10 a.m.

The public is invited to participate. To do so contact Reneé Greenawalt, rgreenawalt@phc4.org at least 24 hours in advance so that arrangements can be made.

JOE MARTIN,
Executive Director

[Pa.B. Doc. No. 20-1585. Filed for public inspection November 13, 2020, 9:00 a.m.]

INDEPENDENT REGULATORY REVIEW COMMISSION

Notice of Filing of Final Rulemakings

The Independent Regulatory Review Commission (Commission) received the following regulations. They are scheduled to be considered on the date noted. The Commission's public meetings are held at 333 Market Street, 14th Floor, Harrisburg, PA at 10 a.m. To obtain a copy of the regulation, interested parties should first contact the promulgating agency. If a copy cannot be obtained from the promulgating agency, the Commission will provide a copy or it can be viewed on the Commission's web site at www.irrc.state.pa.us.

<i>Emergency Certified Reg. No.</i>	<i>Agency / Title</i>	<i>Received</i>	<i>Public Meeting</i>
12-113	Department of Labor and Industry Emergency Backdating	10/27/20	12/3/20
<i>Final-Form Reg. No.</i>	<i>Agency / Title</i>	<i>Received</i>	<i>Public Meeting</i>
16A-4633	State Board of Dentistry Public Health Dental Hygiene Practitioner Practice Sites	10/29/20	12/3/20

GEORGE D. BEDWICK,
Chairperson

[Pa.B. Doc. No. 20-1586. Filed for public inspection November 13, 2020, 9:00 a.m.]

INSURANCE DEPARTMENT

Application and Request for a Certificate of Authority to Provide a Continuing Care Retirement Community by Embassy Hermitage, LLC

Embassy Hermitage, LLC has applied for a Certificate of Authority to operate a Continuing Care Retirement Community at Hermitage Nursing and Rehabilitation in Hermitage, PA. The initial filing was received on November 2, 2020, and was made under the Continuing-Care

Provider Registration and Disclosure Act (40 P.S. §§ 3201—3225).

Persons wishing to comment on the grounds of public or private interest to the issuance of a Certificate of Authority are invited to submit a written statement to the Insurance Department (Department) within 30 days from the date of this issue of the *Pennsylvania Bulletin*. Each written statement must include name, address and telephone number of the interested party; identification of the application to which the statement is addressed; and a concise statement with sufficient details to inform the Department of the exact basis of the statement. Written

statements should be e-mailed to Karen M. Feather, kfeather@pa.gov.

JESSICA K. ALTMAN,
Insurance Commissioner

[Pa.B. Doc. No. 20-1587. Filed for public inspection November 13, 2020, 9:00 a.m.]

INSURANCE DEPARTMENT

Application and Request for a Certificate of Authority to Provide a Continuing Care Retirement Community by Embassy Sharon, LLC

Embassy Sharon, LLC has applied for a Certificate of Authority to operate a Continuing Care Retirement Community at Clepper Manor in Sharon, PA. The initial filing was received on November 2, 2020, and was made under the Continuing-Care Provider Registration and Disclosure Act (40 P.S. §§ 3201—3225).

Persons wishing to comment on the grounds of public or private interest to the issuance of a Certificate of Authority are invited to submit a written statement to the Insurance Department (Department) within 30 days from the date of this issue of the *Pennsylvania Bulletin*. Each written statement must include name, address and telephone number of the interested party; identification of the application to which the statement is addressed; and a concise statement with sufficient details to inform the Department of the exact basis of the statement. Written statements should be e-mailed to Karen M. Feather, kfeather@pa.gov.

JESSICA K. ALTMAN,
Insurance Commissioner

[Pa.B. Doc. No. 20-1588. Filed for public inspection November 13, 2020, 9:00 a.m.]

OFFICE OF OPEN RECORDS

Right-to-Know Law Virtual Training

The Office of Open Records (OOR) will hold its annual training on Wednesday, November 18, 2020, at 1:30 p.m. This year's session, which will be held by means of Zoom, will focus on how the novel coronavirus (COVID-19) pandemic has affected the Right-to-Know Law (65 P.S. §§ 67.101—67.3104) process. (Unfortunately, CLE credits are not available this year.)

The OOR's annual training is free and open to everyone. Attendees will have ample opportunity to ask questions. To register, visit <https://oor-training-2020.eventbrite.com>.

ERIK ARNESON,
Executive Director

[Pa.B. Doc. No. 20-1589. Filed for public inspection November 13, 2020, 9:00 a.m.]

PENNSYLVANIA ENERGY DEVELOPMENT AUTHORITY

Virtual Meeting

The Pennsylvania Energy Development Authority Board (Board) will hold a virtual meeting on Monday, November 30, 2020, at 1 p.m. Individuals who wish to join the meeting may do so remotely. Information will be provided on the Board's webpage. Individuals interested in providing public comments during the meeting must sign up prior to the start of the meeting by contacting David Althoff at dalthoff@pa.gov or (717) 783-0542.

Information on how to join the meeting, as well as agenda and meeting materials, will be available on the Board's webpage, found on the Department of Environmental Protection's web site at www.dep.pa.gov (select "Businesses," then "Energy," then "Energy Programs Office," then "Financial Options," then "PEDA").

Individuals are encouraged to visit the Board's webpage to confirm meeting date and time prior to the meeting. Questions concerning the November 30, 2020, meeting can be directed to David Althoff at dalthoff@pa.gov or (717) 783-0542.

Persons in need of accommodations as provided for in the Americans with Disabilities Act of 1990 should contact the Department at (717) 783-8411 or through the Pennsylvania AT&T Relay Service at (800) 654-5984 (TDD users) or (800) 654-5988 (voice users) to discuss how the Department may accommodate their needs.

PATRICK McDONNELL,
Chairperson

[Pa.B. Doc. No. 20-1590. Filed for public inspection November 13, 2020, 9:00 a.m.]

PENNSYLVANIA PUBLIC UTILITY COMMISSION

Acquire Property

A-2020-3022664 and G-2020-3022665, UGI Utilities, Inc.—Gas Division. Application of UGI Utilities, Inc.—Gas Division to acquire property from UGI HVAC Enterprises, Inc. and enter into an affiliated purchase and sale agreement.

Formal protests and petitions to intervene must be filed in accordance with 52 Pa. Code (relating to public utilities) on or before Monday, November 30, 2020. Filings must be made with the Secretary of the Pennsylvania Public Utility Commission, 400 North Street, 2nd Floor, Harrisburg, PA 17120, with a copy served on the applicant. The documents filed in support of the application are available only online for inspection and copying on the Pennsylvania Public Utility Commission's (Commission) web site at www.puc.pa.gov and at the applicant's business address. In accordance with the Commission's Emergency Order at M-2020-3019262, all parties participating in matters pending before the Commission are required to E-file their submissions by opening an E-filing account—free of charge—through the Commission's web site and accepting E-Service.

Applicants: UGI Utilities, Inc.—Gas Division; UGI HVAC Enterprises, Inc.

Through and By Counsel: Michael S. Swerling, Esquire, UGI Corporation, 460 North Gulph Road, King of Prussia, PA 19406-2807, (610) 992-3762, swerlingm@ugicorp.com

ROSEMARY CHIAVETTA,
Secretary

[Pa.B. Doc. No. 20-1591. Filed for public inspection November 13, 2020, 9:00 a.m.]

PENNSYLVANIA PUBLIC UTILITY COMMISSION

Cancellation of Certificates of Public Convenience for Motor Carriers; Failure to Pay Assessment

Public Meeting held
September 17, 2020

Commissioners Present: Gladys Brown Dutrieuille, Chairperson; David W. Sweet, Vice Chairperson; John F. Coleman, Jr.; Ralph V. Yanora

*Cancellation of Certificates of Public Convenience for
Motor Carriers; Failure to Pay Assessment;
M-2020-3021634*

Tentative Order

By the Commission:

The Public Utility Code requires that by March 31 each year, every public utility must file a report detailing its gross intrastate operating revenue for the preceding calendar year. 66 Pa.C.S. § 510(b). This report is essential for the Commission to fund its operations and to properly allocate assessment costs among the regulated utility community. Id.

For each fiscal year, the Commission determines the total assessment for regulatory expenses, which is allocated to, and paid by, public utilities pursuant to the methodology set forth in the Public Utility Code. 66 Pa.C.S. §§ 510(a), (b). The Commission provides notice of the amount lawfully assessed against a utility and requires the utility to pay that amount within thirty (30) days of receipt of the notice. 66 Pa.C.S. § 510(c). The Public Utility Code authorizes the Commission to revoke a utility's Certificate of Public Convenience (CPC) for failure to pay the assessment within the time prescribed. Id.

The Commission undertook a review of its records to determine whether various motor carriers have complied with the assessment payment requirements of the Public Utility Code. The Commission's review revealed that a number of carriers failed to pay their 2019-2020 assessments. Specifically, each carrier listed in Appendix A, attached hereto, has an outstanding assessment balance.

The Fiscal Office of the Commission's Bureau of Administration sent a letter to each carrier listed in Appendix A, notifying them of their outstanding assessment balance and requesting that they pay the past due balance within twenty (20) days of receipt of the letter. The letter warned that failure to comply would result in the Commission taking appropriate action to cancel the carrier's CPC.

None of the carriers in Appendix A submitted payment in response to the Commission's Bureau of Administration letter.

Additionally, Commission staff made two attempts to contact each carrier listed in Appendix A at the telephone number the carrier provided to the Commission but were unable to make contact.

Given these carriers' failure to respond to the aforementioned notices, the Commission tentatively concludes that the motor carriers listed in Appendix A are not in compliance with the assessment payment requirements of 66 Pa.C.S. § 510(c), and may no longer continue to operate in Pennsylvania as a motor carrier public utility. As a result, it is appropriate and in the public interest to initiate the process to cancel their CPCs;

Therefore,

It Is Ordered That:

1. Cancellation of the Certificates of Public Convenience of each motor carrier listed in Appendix A is hereby tentatively approved as being in the public interest.

2. The Secretary shall serve a copy of this Tentative Order upon the Commission's Bureau of Investigation and Enforcement, Bureau of Technical Utility Services, Bureau of Administration, the Pennsylvania Department of Revenue's Bureau of Corporation Taxes, the Pennsylvania Department of Transportation, and all motor carriers listed in Appendix A. The Tentative Order shall be filed at each carrier's assigned docket number.

3. The Law Bureau shall publish a copy of this Tentative Order in the *Pennsylvania Bulletin*.

4. To the extent that any of the motor carriers listed on Appendix A challenges cancellation of their Certificates of Public Convenience, they must file comments within thirty (30) days after publication of this Tentative Order in the *Pennsylvania Bulletin*. Comments shall be sent to the Pennsylvania Public Utility Commission, Attn: Secretary Rosemary Chiavetta, Commonwealth Keystone Building, 400 North Street, 2nd Floor, Harrisburg, PA 17120.

5. Alternatively, carriers listed in Appendix A may pay their outstanding assessment balance up to and within thirty (30) days after publication in the *Pennsylvania Bulletin*. Payment shall be sent to the Pennsylvania Public Utility Commission, Attn: Fiscal Office, P.O. Box 3265, Harrisburg, PA 17105. Checks shall be made payable to "Commonwealth of Pennsylvania."

6. Absent the timely filing of comments challenging the cancellation of the Certificate of Public Convenience or the timely payment of a carrier's outstanding assessment balance, the Law Bureau shall prepare a Secretarial Letter, for issuance by the Secretary's Bureau, canceling the Certificate of Public Convenience of each motor carrier that fails to respond.

7. Upon issuance of the Secretarial Letter described in Ordering Paragraph No. 6 above, the Certificate of Public Convenience of each non-compliant carrier shall be cancelled, and each non-compliant carrier listed in Appendix A will be stricken from all active utility lists maintained by the Commission's Bureau of Technical Utility Services and the Fiscal Office of the Bureau of Administration.

ROSEMARY CHIAVETTA,
Secretary

Appendix A

Carriers with Outstanding Assessment Balances

<i>Utility Code</i>	<i>Carrier Name</i>	<i>Docket No.</i>
631025	WGM TRANSPORTATION, INC.	A-00111651
631838	GREENS TAXI, INC.	A-00115729, A-00115729F0002, A-00115729F0003, A-00115729F0004
632302	FAIRVIEW LIMOUSINE SERVICE, INC.	A-00106915
639035	CHRISTA LAUREN LIMOUSINE, INC.	A-00107013
640020	PALMERI TRANSPORTATION, INC.	A-00104352
640700	CARL R. BIEBER, INC.	A-00086357
640783	L & S TRANSPORTATION, INCORPORA	A-00116251
640797	BERWICK AREA AMBULANCE ASSOC., INC.	A-00116333
640839	A KINGS LIMO, INC.	A-00116616
641162	HEATHER NOUMEH	A-00119213 A-2015-2501242
641434	MIRZA CORPORATION ONE, INC.	A-00121507
700304	F & T, INC.	A-00109374
700431	THE PRESS X-PRESS, INC.	A-00109759
702825	TIMOTHY W. MCANDREW	A-00114492
705725	MASTERS, STEVEN L.	A-00118945
708366	KAPMEYER TRUCKLINES, INC.	A-00123370
734230	CURCIO CONST & EXCAVATION, INC.	A-00106275
734380	D&A AUTO SALES, INC.	A-00095122
6412840	MSG ENTERPRISES, LLC	A-2010-2204270 A-2011-2270278
6413168	AMERIQUEST AMBULANCE, INC.	A-2010-2195604
6413974	VISIT VANS, LLC	A-2011-02268700
6415660	NETWORK CONNECT TOURS, LLC	A-2013-2357435
6416256	WBS TRANSPORT, LLC	A-6416256
6416866	M AND J LIMO SERVICE, LLC	A-2014-2428974
6420406	IMSAAL LIMO SERVICES, LLC	A-2017-2633773
8911377	JTJ SERVICES, INC.	A-2009-2130635
8911553	JV TRANSPORTATION, INC.	A-2010-2188674
8913662	AE LOGISTICS, INC.	A-2011-2248329
8911975	NORTHERN TIER VACUUM SERVICES, INC.	A-2010-2168418
8913819	ZIEGLER'S BEVERAGES, LLC	A-2011-2258048
8915017	EDGE INDUSTRIAL SERVICES, INC.	A-2012-2315918
8915818	RAPID TRANSIT, INC.	A-2013-2369268
8916079	LANDON TRANSFER, LLC	A-2013-2389184
8917672	COURIER LOGISTIC SOLUTIONS, LLC	A-2015-2482145
8917770	PAUL E SCHAEFFER TRUCKING, INC.	A-2015-2488192

[Pa.B. Doc. No. 20-1592. Filed for public inspection November 13, 2020, 9:00 a.m.]

PENNSYLVANIA PUBLIC UTILITY COMMISSION

Electric Generation Supplier License Cancellations of Companies with an Expired Financial Security, Insufficient Financial Security Amount or Language

Public Meeting held
October 29, 2020

Commissioners Present: Gladys Brown Dutrieuille, Chairperson; David W. Sweet, Vice Chairperson; John F. Coleman, Jr.; Ralph V. Yanora

*Electric Generation Supplier License Cancellations of
Companies with an Expired Financial Security,
Insufficient Financial Security Amount or Language;
M-2020-3015227*

Tentative Order

By the Commission:

The Commission's regulations at 52 Pa. Code § 54.40(a) state that an Electric Generation Supplier (EGS) license will not be issued or remain in force until the licensee furnishes a bond or other security approved by the Commission. In addition, 52 Pa. Code § 54.40(d) states that the maintenance of an EGS license is contingent on the licensee providing proof to the Commission that a bond or other approved security in the amount directed by the Commission has been obtained.

Each EGS must file an original bond, letter of credit, continuation certificate, amendment, or other approved financial instrument with Rosemary Chiavetta, Secretary, Pennsylvania Public Utility Commission, 400 North Street, Harrisburg, PA, 17120, prior to the EGS's current security expiration date. Each financial instrument must be an original document that displays a "wet" signature or digital signature, preferable in blue ink, and displays a "raised seal" or original notary stamp. The name of the principal on the original financial instrument must match exactly with the name that appears on the EGS's license issued by the Commission.

Failure to file before the financial security's expiration date may cause Commission staff to initiate a formal proceeding that may lead to the following: cancellation of each company's electric supplier license, removal of each company's information from the Commission's website and notification to all electric distribution companies, in which each company is licensed to do business, of the cancellation of the license.

While we recognize that the COVID-19 pandemic has provided some challenges related to the continuance of normal business operations, it is imperative that the Commission have an approved financial security in place with each EGS to ensure compliance with 52 Pa. Code § 54.40(d). On March 25, 2020, Commission staff issued an EGS Financial Security Filing Guidance Memo (Guidance Memo) that stated the following:

- Where practical, EGSs should file an original bond, letter of credit, continuation certificate, amendment, or other financial instrument. These original financial instruments should display "wet" signatures or digital signatures, preferably in blue ink, and display a "raised seal" or original notary stamp.

- EGSs should email a copy of the original financial instrument directly to Secretary Chiavetta at rchlavetta@pa.gov. Secretary Chiavetta has waived the restriction on emailed filings that contain confidential and proprietary material. As such, financial security instruments will be permitted to be filed by email for the duration of the Commission's work from home order.

- If an EGS is unable to acquire a "raised seal" or original notary stamp on the financial security during the pendency of the COVID-19 emergency, the Secretary's Bureau will not reject the financial security.

- If an EGS has been granted a reduction in its financial security, and it is time to renew the annual reduction, please file an original annual compliance filing with the Secretary's Bureau and a copy via email at rchlavetta@pa.gov.

Please note that the requirement that EGSs maintain a valid financial security on file with the Commission, remains in effect.

Be advised that emailed financial security instruments—after review and acceptance of the Secretary's Bureau and the Bureau of Technical Utility Services—will be provisionally approved by the Commission until Commission staff resume working in the Keystone Building. EGSs must still mail the original bond with original signatures and notary stamp as per the Commission's normal practice.

On July 27, 2020, the Commission issued a Secretarial Letter which modified certain filing and service requirements.¹ Specifically, this Secretarial Letter amended the Emergency Order issued on March 20, 2020, at Docket No. M-2020-3019262 regarding the filing of certain confidential documents. At the time the Emergency Order was issued, the Commission did not have access to its physical location. However, since that time the Commission has secured limited access to its place of business. Under these circumstances and consistent with the authority provided to the Secretary by the Emergency Order, the Secretarial Letter requires that confidential filings made pursuant to 52 Pa. Code § 54.40(a) (EGS financial securities), must be filed with the Secretary by overnight delivery and are not to be filed electronically with the Secretary.

As of October 20, 2020, each EGS listed in the Supplier Table below has not provided proof to the Commission that it has a bond or other approved security in the amount or language directed by the Commission, to replace a bond which is expired or which is non-compliant with Commission regulations.

¹ Docket No. M-2020-3019262.

Supplier Table—List of Electric Generation Suppliers

<i>Docket Number</i>	<i>Company Name</i>	<i>Financial Security Expiration Date</i>	<i>Commission Approved Amount or Language</i>
A-2010-2199907	ADL HIGH VOLTAGE, INC.	9/9/2020	Yes
A-110173*	AMERICAN POWERNET MANAGEMENT LP	10/2/2020	No
A-2012-2337893*	CHOICE ENERGY, LLC	9/13/2020	Yes
A-2009-2132021	CONSUMER ENERGY SOLUTIONS, INC.	9/15/2020	Yes
A-2012-2313100	ENERGY AUCTION EXCHANGE, LLC	5/30/2020	Yes
A-2012-2330700	F&P HOLDINGS LP	9/17/2020	Yes
A-2015-2470044	LOWER WATT, LLC	9/22/2020	Yes
A-2019-3011319*	PURE ENERGY USA PA, LLC	6/4/2020	Yes
A-2009-2132890	TFS ENERGY SOLUTIONS, LLC	9/1/2020	Yes
A-2010-2207031	WINSTAR SOLUTIONS, LLC	9/23/2020	Yes

*Taking title to electricity

As part of its EGS license validation procedures, the Commission's Bureau of Technical Utility Services sent a 90-day Security Renewal Notice email to each entity in the Supplier Table above stating that original documentation of a bond, or other approved security in the amount or language directed by the Commission, must be filed within 30 days prior to each entity's security expiration date. None of the companies listed in the Supplier Table provided the required documentation.

Based on the above facts, we tentatively conclude that the EGSs listed in the Supplier Table are not in compliance with 52 Pa. Code § 54.40(a) and (d) and therefore it is appropriate to initiate the cancellation process for the EGS license of each company listed in the Supplier Table, without the necessity of a formal complaint, as being in the public interest; *Therefore,*

It Is Ordered That:

1. Cancellation of the Electric Generation Supplier License of each company listed in the Supplier Table is hereby tentatively approved as being in the public interest.

2. The Secretary serve a copy of this Tentative Order upon the Office of Consumer Advocate, the Office of Small Business Advocate, the Bureau of Investigation & Enforcement, all electric distribution companies, all of the Electric Generation Suppliers in the Supplier Table and publish a copy of this Tentative Order in the *Pennsylvania Bulletin* with a 30-day comment period.

3. The Secretary serve a copy of this Tentative Order upon the Pennsylvania Department of Revenue—Bureau of Compliance, Business License Clearance Division.

4. Absent the filing of adverse public comment or the filing of an approved security within 30 days after publication in the *Pennsylvania Bulletin*, the Bureau of Technical Utility Services shall prepare a Final Order for entry by the Secretary.

5. Upon entry of the Final Order described in Ordering Paragraph No. 4 above, each company listed in the Supplier Table will be stricken from all active utility lists maintained by the Commission's Bureau of Technical Utility Services and the Assessment Section of the Bureau of Administration, removed from the Commission's website, and notifications be sent to all electric distribu-

tion companies in which the Electric Generation Suppliers are licensed to do business.

6. Upon entry of the Final Order described in Ordering Paragraph No. 4, each electric distribution company in which the Electric Generation Suppliers are licensed to do business, shall return the customers of the Electric Generation Suppliers to default service.

ROSEMARY CHIAVETTA,
Secretary

[Pa.B. Doc. No. 20-1593. Filed for public inspection November 13, 2020, 9:00 a.m.]

PENNSYLVANIA PUBLIC UTILITY COMMISSION

Service of Notice of Motor Carrier Applications

The following temporary authority and/or permanent authority applications for the right to render service as a common carrier or contract carrier in this Commonwealth have been filed with the Pennsylvania Public Utility Commission. Formal protests and petitions to intervene must be filed in accordance with 52 Pa. Code (relating to public utilities). A protest shall indicate whether it applies to the temporary authority application, the permanent authority application, or both. Protests may only be filed if there is evidence that the applicant lacks fitness. Protests based on endangering or impairing operations of an existing carrier will not be honored. Filings must be made with the Secretary, Pennsylvania Public Utility Commission, 400 North Street, Harrisburg, PA 17120, with a copy served on the applicant by November 30, 2020. Documents filed in support of the applications are available for inspection and copying at the Office of the Secretary between 8 a.m. and 4:30 p.m., Monday through Friday, and at the business address of the respective applicant.

Application of the following for approval to begin operating as common carriers for transportation of persons as described under the application.

A-2020-3022305. 99 Adult Daycare II, Inc. (1533-39 North 7th Street, Philadelphia, PA 19122) for the right to

begin to transport, as a common carrier, by motor vehicle, persons in paratransit service, limited to senior members from their homes to the senior center, within the City and County of Philadelphia, and return.

Applications of the following for the approval of the right and privilege to *discontinue/abandon* operating as *common carriers* by motor vehicle and for cancellation of the certificate of public convenience as described under each application.

A-2020-3022567. Best Limousine Company, Inc., t/a Dave's Limousine Service (3070 Bristol Pike, Building 1, Suite 100-B, Bensalem, Bucks County, PA 19020) for the discontinuance and cancellation of its authority, to transport, as a common carrier, by motor vehicle, persons in limousine service, between points in Pennsylvania. *Attorney:* Richard Mulcahey, 121 Broad Street, 20th Floor, Philadelphia, PA 19107.

A-2020-3022568. Susan R. Wingert (563 Cambridge Road, Narvon, Lancaster County, PA 17555) discontinuance of service and cancellation of its certificate, to transport, as a common carrier, by motor vehicle, at A-00122391, persons in paratransit service, limited to persons whose personal convictions prevent them from owning or operating motor vehicles, from points in the County of Lancaster, to points in Pennsylvania, and return.

A-2020-3022569. J & J Livery Corporation (310 Second Street Pike, Southampton, Bucks County, PA 18966) for the discontinuance and cancellation of its authority, to transport, as a common carrier, by motor vehicle, persons in limousine service, between points in Pennsylvania. *Attorney:* Richard Mulcahey, 121 Broad Street, 20th Floor, Philadelphia, PA 19107.

A-2020-3022579. McConnellsburg Volunteer Fire Co. # 1, Inc. (112 East Maple Street, McConnellsburg, Fulton County, PA 17233) for the discontinuance and cancellation of its authority, to transport, as a common carrier, persons in paratransit, from points in Fulton County, to points in Pennsylvania, and return, as described at Docket No. A-2016-2576097.

A-2020-3022579. Howell L. Crockett, Jr., t/a JR Crockett (5421 Old Philadelphia Pike, P.O. Box 191, Intercourse, Lancaster County, PA 17534) for the discontinuance and cancellation of its authority, to transport, as a common carrier, by motor vehicle, persons in paratransit service, whose personal convictions prevent them from owning or operating motor vehicles, from points in the County of Lancaster, to points in Pennsylvania, and return, as described at Docket No. A-2011-2265607.

A-2020-3022692. Henderson Limousine, Inc. (2050 State Street, Harrisburg, Dauphin County, PA 17103) for the discontinuance and cancellation of its authority, to transport, as a common carrier, persons in group and party service, in vehicles seating 11 to 15 passengers, including the driver, between points in Pennsylvania, and return; excluding areas under the jurisdiction of the Philadelphia Parking Authority, as described at Docket No. A-2011-2246004.

ROSEMARY CHIAVETTA,
Secretary

[Pa.B. Doc. No. 20-1594. Filed for public inspection November 13, 2020, 9:00 a.m.]

PENNSYLVANIA PUBLIC UTILITY COMMISSION

Service of Notice of Motor Carrier Formal Complaints

Formal complaints have been issued by the Pennsylvania Public Utility Commission. Answers must be filed in accordance with 52 Pa. Code (relating to public utilities). Answers are due November 30, 2020, and must be made with the Secretary, Pennsylvania Public Utility Commission, 400 North Street, Harrisburg, PA 17120, with a copy to the First Deputy Chief Prosecutor, Pennsylvania Public Utility Commission.

Pennsylvania Public Utility Commission; Bureau of Investigation and Enforcement v. Lion Eagle Trucking, LLC; Docket No. C-2020-3021012

COMPLAINT

The Pennsylvania Public Utility Commission (Commission) is a duly constituted agency of the Commonwealth of Pennsylvania empowered to regulate public utilities within the Commonwealth. The Commission has delegated its authority to initiate proceedings which are prosecutory in nature to the Bureau of Investigation and Enforcement and other bureaus with enforcement responsibilities. Pursuant to that delegated authority and Section 701 of the Public Utility Code, the Bureau of Investigation and Enforcement hereby represents as follows:

1. That all authority issued to Lion Eagle Trucking, LLC, (respondent) is under suspension effective July 07, 2020 for failure to maintain evidence of insurance on file with this Commission.
2. That respondent maintains a principal place of business at 492 Clearview Dr., Long Pond, PA 18334.
3. That respondent was issued a Certificate of Public Convenience by this Commission on February 06, 2020, at A-8922937.
4. That respondent has failed to maintain evidence of Liability and Cargo insurance on file with this Commission. The Bureau of Investigation and Enforcement's proposed civil penalty for this violation is \$500.00 and cancellation of the Certificate of Public Convenience.
5. That respondent, by failing to maintain evidence of insurance on file with this Commission, violated 66 Pa.C.S. § 512, 52 Pa. Code § 32.2(c), and 52 Pa. Code § 32.11(a), § 32.12(a) or § 32.13(a).

Wherefore, unless respondent pays the penalty of \$500.00 or files an answer in compliance with the attached notice and/or causes its insurer to file evidence of insurance with this Commission within twenty (20) days of the date of service of this Complaint, the Bureau of Investigation and Enforcement will request that the Commission issue an Order which (1) cancels the Certificate of Public Convenience held by respondent at A-8922937 for failure to maintain evidence of current insurance on file with the Commission, (2) fines Respondent the sum of five hundred dollars (\$500.00) for the illegal activity described in this Complaint, (3) orders such other remedy as the Commission may deem to be appropriate, which may include the suspension of a vehicle registration and (4) imposes an additional fine on the respondent should cancellation occur.

Respectfully submitted,
 Kimberly M. Johnston, Acting Chief
 Motor Carrier Enforcement
 Bureau of Investigation and Enforcement
 400 North Street
 Harrisburg, PA 17120

VERIFICATION

I, Kimberly M. Johnston, Acting Chief, Motor Carrier Enforcement, Bureau of Investigation and Enforcement, hereby state that the facts above set forth are true and correct to the best of my knowledge, information and belief and that I expect that the Bureau will be able to prove same at any hearing held in this matter. I understand that the statements herein are made subject to the penalties of 18 Pa.C.S. § 4904 relating to unsworn falsification to authorities.

Date: 8/10/20

Kimberly M. Johnston, Acting
 Chief
 Motor Carrier Enforcement
 Bureau of Investigation and En-
 forcement

NOTICE

A. You must file an Answer within 20 days of the date of service of this Complaint. The date of service is the mailing date as indicated at the top of the Secretarial Letter. See 52 Pa. Code § 1.56(a). The Answer must raise all factual and legal arguments that you wish to claim in your defense, include the docket number of this Complaint, and be verified. You may file your Answer by mailing an original to:

Rosemary Chiavetta, Secretary
 Pennsylvania Public Utility Commission
 400 North Street
 Harrisburg, PA 17120

Or, you may eFile your Answer using the Commission's website at www.puc.pa.gov. The link to eFiling is located under the Filing & Resources tab on the homepage. If your Answer is 250 pages or less, you are not required to file a paper copy. If your Answer exceeds 250 pages, you must file a paper copy with the Secretary's Bureau.

Additionally, a copy should either be mailed to:

Michael L. Swindler, Deputy Chief Prosecutor
 Pennsylvania Public Utility Commission
 Bureau of Investigation and Enforcement
 400 North Street
 Harrisburg, PA 17120

Or, emailed to Mr. Swindler at: RA-PCCmplntResp@pa.gov

B. If you fail to answer this Complaint within 20 days, the Bureau of Investigation and Enforcement will request that the Commission issue an Order imposing the penalty.

C. You may elect not to contest this Complaint by causing your insurer to file proper evidence of current insurance in accordance with the Commission's regulations and by paying the fine proposed in this Complaint by certified check or money order within twenty (20) days of the date of service of this Complaint. Accord certificates of insurance and faxed form Es and Hs are unacceptable as evidence of insurance.

The proof of insurance must be filed with the:

Compliance Office, Bureau of Technical Utility
 Services
 Pennsylvania Public Utility Commission
 400 North Street
 Harrisburg, PA 17120

Payment of the fine must be made to the Commonwealth of Pennsylvania and should be forwarded to:

Rosemary Chiavetta, Secretary
 Pennsylvania Public Utility Commission
 400 North Street
 Harrisburg, PA 17120

Your payment is an admission that you committed the alleged violation and an agreement to cease and desist from further violations. Upon receipt of the evidence of insurance from your insurer, and upon receipt of your payment, the Complaint proceeding shall be closed.

D. If you file an Answer which either admits or fails to deny the allegations of the Complaint, the Bureau of Investigation and Enforcement will request the Commission to issue an Order imposing the penalty set forth in this Complaint.

E. If you file an Answer which contests the Complaint, the matter will be assigned to an Administrative Law Judge for hearing and decision. The Judge is not bound by the penalty set forth in the Complaint, and may impose additional and/or alternative penalties as appropriate.

F. If you are a corporation, you must be represented by legal counsel. 52 Pa. Code § 1.21.

Alternative formats of this material are available for persons with disabilities by contacting the Commission's ADA Coordinator at 717-787-8714. Do not call this number if you have questions as to why you received this complaint. For those questions you may call 717-783-3847.

Pennsylvania Public Utility Commission; Bureau of Investigation and Enforcement v. Moser Family Logistic Services, Inc.; Docket No. C-2020-3021045

COMPLAINT

The Pennsylvania Public Utility Commission (Commission) is a duly constituted agency of the Commonwealth of Pennsylvania empowered to regulate public utilities within the Commonwealth. The Commission has delegated its authority to initiate proceedings which are prosecutory in nature to the Bureau of Investigation and Enforcement and other bureaus with enforcement responsibilities. Pursuant to that delegated authority and Section 701 of the Public Utility Code, the Bureau of Investigation and Enforcement hereby represents as follows:

1. That all authority issued to Moser Family Logistic Services, Inc., (respondent) is under suspension effective July 08, 2020 for failure to maintain evidence of insurance on file with this Commission.
2. That respondent maintains a principal place of business at 414 Central Ave., Oil City, PA 16301.
3. That respondent was issued a Certificate of Public Convenience by this Commission on August 22, 2019, at A-8922185.
4. That respondent has failed to maintain evidence of Liability and Cargo insurance on file with this Commis-

sion. The Bureau of Investigation and Enforcement's proposed civil penalty for this violation is \$500.00 and cancellation of the Certificate of Public Convenience.

5. That respondent, by failing to maintain evidence of insurance on file with this Commission, violated 66 Pa.C.S. § 512, 52 Pa. Code § 32.2(c), and 52 Pa. Code § 32.11(a), § 32.12(a) or § 32.13(a).

Wherefore, unless respondent pays the penalty of \$500.00 or files an answer in compliance with the attached notice and/or causes its insurer to file evidence of insurance with this Commission within twenty (20) days of the date of service of this Complaint, the Bureau of Investigation and Enforcement will request that the Commission issue an Order which (1) cancels the Certificate of Public Convenience held by respondent at A-8922185 for failure to maintain evidence of current insurance on file with the Commission, (2) fines Respondent the sum of five hundred dollars (\$500.00) for the illegal activity described in this Complaint, (3) orders such other remedy as the Commission may deem to be appropriate, which may include the suspension of a vehicle registration and (4) imposes an additional fine on the respondent should cancellation occur.

Respectfully submitted,
Kimberly M. Johnston, Acting Chief
Motor Carrier Enforcement
Bureau of Investigation and Enforcement
400 North Street
Harrisburg, PA 17120

VERIFICATION

I, Kimberly M. Johnston, Acting Chief, Motor Carrier Enforcement, Bureau of Investigation and Enforcement, hereby state that the facts above set forth are true and correct to the best of my knowledge, information and belief and that I expect that the Bureau will be able to prove same at any hearing held in this matter. I understand that the statements herein are made subject to the penalties of 18 Pa.C.S. § 4904 relating to unsworn falsification to authorities.

Date: 8/10/20

Kimberly M. Johnston, Acting
Chief
Motor Carrier Enforcement
Bureau of Investigation and En-
forcement

NOTICE

A. You must file an Answer within 20 days of the date of service of this Complaint. The date of service is the mailing date as indicated at the top of the Secretarial Letter. See 52 Pa. Code § 1.56(a). The Answer must raise all factual and legal arguments that you wish to claim in your defense, include the docket number of this Complaint, and be verified. You may file your Answer by mailing an original to:

Rosemary Chiavetta, Secretary
Pennsylvania Public Utility Commission
400 North Street
Harrisburg, PA 17120

Or, you may eFile your Answer using the Commission's website at www.puc.pa.gov. The link to eFiling is located under the Filing & Resources tab on the homepage. If your Answer is 250 pages or less, you are not required to file a paper copy. If your Answer exceeds 250 pages, you must file a paper copy with the Secretary's Bureau.

Additionally, a copy should either be mailed to:

Michael L. Swindler, Deputy Chief Prosecutor
Pennsylvania Public Utility Commission
Bureau of Investigation and Enforcement
400 North Street
Harrisburg, PA 17120

Or, emailed to Mr. Swindler at: RA-PCCmplntResp@pa.gov

B. If you fail to answer this Complaint within 20 days, the Bureau of Investigation and Enforcement will request that the Commission issue an Order imposing the penalty.

C. You may elect not to contest this Complaint by causing your insurer to file proper evidence of current insurance in accordance with the Commission's regulations and by paying the fine proposed in this Complaint by certified check or money order within twenty (20) days of the date of service of this Complaint. Accord certificates of insurance and faxed form Es and Hs are unacceptable as evidence of insurance.

The proof of insurance must be filed with the:

Compliance Office, Bureau of Technical Utility
Services
Pennsylvania Public Utility Commission
400 North Street
Harrisburg, PA 17120

Payment of the fine must be made to the Commonwealth of Pennsylvania and should be forwarded to:

Rosemary Chiavetta, Secretary
Pennsylvania Public Utility Commission
400 North Street
Harrisburg, PA 17120

Your payment is an admission that you committed the alleged violation and an agreement to cease and desist from further violations. Upon receipt of the evidence of insurance from your insurer, and upon receipt of your payment, the Complaint proceeding shall be closed.

D. If you file an Answer which either admits or fails to deny the allegations of the Complaint, the Bureau of Investigation and Enforcement will request the Commission to issue an Order imposing the penalty set forth in this Complaint.

E. If you file an Answer which contests the Complaint, the matter will be assigned to an Administrative Law Judge for hearing and decision. The Judge is not bound by the penalty set forth in the Complaint, and may impose additional and/or alternative penalties as appropriate.

F. If you are a corporation, you must be represented by legal counsel. 52 Pa. Code § 1.21.

Alternative formats of this material are available for persons with disabilities by contacting the Commission's ADA Coordinator at 717-787-8714. Do not call this number if you have questions as to why you received this complaint. For those questions you may call 717-783-3847.

Pennsylvania Public Utility Commission; Bureau of Investigation and Enforcement v. UR Mom Trucking, LLC; Docket No. C-2020-3021046

COMPLAINT

The Pennsylvania Public Utility Commission (Commission) is a duly constituted agency of the Commonwealth of Pennsylvania empowered to regulate public utilities

within the Commonwealth. The Commission has delegated its authority to initiate proceedings which are prosecutory in nature to the Bureau of Investigation and Enforcement and other bureaus with enforcement responsibilities. Pursuant to that delegated authority and Section 701 of the Public Utility Code, the Bureau of Investigation and Enforcement hereby represents as follows:

1. That all authority issued to UR Mom Trucking LLC, (respondent) is under suspension effective July 08, 2020 for failure to maintain evidence of insurance on file with this Commission.

2. That respondent maintains a principal place of business at 846 Broadway Rd., Milton, PA 17847.

3. That respondent was issued a Certificate of Public Convenience by this Commission on November 04, 2019, at A-8922714.

4. That respondent has failed to maintain evidence of Liability and Cargo insurance on file with this Commission. The Bureau of Investigation and Enforcement's proposed civil penalty for this violation is \$500.00 and cancellation of the Certificate of Public Convenience.

5. That respondent, by failing to maintain evidence of insurance on file with this Commission, violated 66 Pa.C.S. § 512, 52 Pa. Code § 32.2(c), and 52 Pa. Code § 32.11(a), § 32.12(a) or § 32.13(a).

Wherefore, unless respondent pays the penalty of \$500.00 or files an answer in compliance with the attached notice and/or causes its insurer to file evidence of insurance with this Commission within twenty (20) days of the date of service of this Complaint, the Bureau of Investigation and Enforcement will request that the Commission issue an Order which (1) cancels the Certificate of Public Convenience held by respondent at A-8922714 for failure to maintain evidence of current insurance on file with the Commission, (2) fines Respondent the sum of five hundred dollars (\$500.00) for the illegal activity described in this Complaint, (3) orders such other remedy as the Commission may deem to be appropriate, which may include the suspension of a vehicle registration and (4) imposes an additional fine on the respondent should cancellation occur.

Respectfully submitted,
Kimberly M. Johnston, Acting Chief
Motor Carrier Enforcement
Bureau of Investigation and Enforcement
400 North Street
Harrisburg, PA 17120

VERIFICATION

I, Kimberly M. Johnston, Acting Chief, Motor Carrier Enforcement, Bureau of Investigation and Enforcement, hereby state that the facts above set forth are true and correct to the best of my knowledge, information and belief and that I expect that the Bureau will be able to prove same at any hearing held in this matter. I understand that the statements herein are made subject to the penalties of 18 Pa.C.S. § 4904 relating to unsworn falsification to authorities.

Date: 8/10/20

Kimberly M. Johnston, Acting
Chief
Motor Carrier Enforcement
Bureau of Investigation and En-
forcement

NOTICE

A. You must file an Answer within 20 days of the date of service of this Complaint. The date of service is the mailing date as indicated at the top of the Secretarial Letter. See 52 Pa. Code § 1.56(a). The Answer must raise all factual and legal arguments that you wish to claim in your defense, include the docket number of this Complaint, and be verified. You may file your Answer by mailing an original to:

Rosemary Chiavetta, Secretary
Pennsylvania Public Utility Commission
400 North Street
Harrisburg, PA 17120

Or, you may eFile your Answer using the Commission's website at www.puc.pa.gov. The link to eFiling is located under the Filing & Resources tab on the homepage. If your Answer is 250 pages or less, you are not required to file a paper copy. If your Answer exceeds 250 pages, you must file a paper copy with the Secretary's Bureau.

Additionally, a copy should either be mailed to:

Michael L. Swindler, Deputy Chief Prosecutor
Pennsylvania Public Utility Commission
Bureau of Investigation and Enforcement
400 North Street
Harrisburg, PA 17120

Or, emailed to Mr. Swindler at: RA-PCCmplntResp@pa.gov

B. If you fail to answer this Complaint within 20 days, the Bureau of Investigation and Enforcement will request that the Commission issue an Order imposing the penalty.

C. You may elect not to contest this Complaint by causing your insurer to file proper evidence of current insurance in accordance with the Commission's regulations and by paying the fine proposed in this Complaint by certified check or money order within twenty (20) days of the date of service of this Complaint. Accord certificates of insurance and faxed form Es and Hs are unacceptable as evidence of insurance.

The proof of insurance must be filed with the:

Compliance Office, Bureau of Technical Utility
Services
Pennsylvania Public Utility Commission
400 North Street
Harrisburg, PA 17120

Payment of the fine must be made to the Commonwealth of Pennsylvania and should be forwarded to:

Rosemary Chiavetta, Secretary
Pennsylvania Public Utility Commission
400 North Street
Harrisburg, PA 17120

Your payment is an admission that you committed the alleged violation and an agreement to cease and desist from further violations. Upon receipt of the evidence of insurance from your insurer, and upon receipt of your payment, the Complaint proceeding shall be closed.

D. If you file an Answer which either admits or fails to deny the allegations of the Complaint, the Bureau of Investigation and Enforcement will request the Commission to issue an Order imposing the penalty set forth in this Complaint.

E. If you file an Answer which contests the Complaint, the matter will be assigned to an Administrative Law Judge for hearing and decision. The Judge is not bound

by the penalty set forth in the Complaint, and may impose additional and/or alternative penalties as appropriate.

F. If you are a corporation, you must be represented by legal counsel. 52 Pa. Code § 1.21.

Alternative formats of this material are available for persons with disabilities by contacting the Commission's ADA Coordinator at 717-787-8714. Do not call this number if you have questions as to why you received this complaint. For those questions you may call 717-783-3847.

Pennsylvania Public Utility Commission; Bureau of Investigation and Enforcement v. T & T Logistics, LLC; Docket No. C-2020-3021148

COMPLAINT

The Pennsylvania Public Utility Commission (Commission) is a duly constituted agency of the Commonwealth of Pennsylvania empowered to regulate public utilities within the Commonwealth. The Commission has delegated its authority to initiate proceedings which are prosecutory in nature to the Bureau of Investigation and Enforcement and other bureaus with enforcement responsibilities. Pursuant to that delegated authority and Section 701 of the Public Utility Code, the Bureau of Investigation and Enforcement hereby represents as follows:

1. That all authority issued to T & T Logistics, LLC, (respondent) is under suspension effective July 15, 2020 for failure to maintain evidence of insurance on file with this Commission.

2. That respondent maintains a principal place of business at 1816 North 3rd Street, Harrisburg, PA 17102.

3. That respondent was issued a Certificate of Public Convenience by this Commission on October 03, 2017, at A-8920078.

4. That respondent has failed to maintain evidence of Cargo insurance on file with this Commission. The Bureau of Investigation and Enforcement's proposed civil penalty for this violation is \$500.00 and cancellation of the Certificate of Public Convenience.

5. That respondent, by failing to maintain evidence of insurance on file with this Commission, violated 66 Pa.C.S. § 512, 52 Pa. Code § 32.2(c), and 52 Pa. Code § 32.11(a), § 32.12(a) or § 32.13(a).

Wherefore, unless respondent pays the penalty of \$500.00 or files an answer in compliance with the attached notice and/or causes its insurer to file evidence of insurance with this Commission within twenty (20) days of the date of service of this Complaint, the Bureau of Investigation and Enforcement will request that the Commission issue an Order which (1) cancels the Certificate of Public Convenience held by respondent at A-8920078 for failure to maintain evidence of current insurance on file with the Commission, (2) fines Respondent the sum of five hundred dollars (\$500.00) for the illegal activity described in this Complaint, (3) orders such other remedy as the Commission may deem to be appropriate, which may include the suspension of a vehicle registration and (4) imposes an additional fine on the respondent should cancellation occur.

Respectfully submitted,
Kimberly M. Johnston, Acting Chief
Motor Carrier Enforcement
Bureau of Investigation and Enforcement
400 North Street
Harrisburg, PA 17120

VERIFICATION

I, Kimberly M. Johnston, Acting Chief, Motor Carrier Enforcement, Bureau of Investigation and Enforcement, hereby state that the facts above set forth are true and correct to the best of my knowledge, information and belief and that I expect that the Bureau will be able to prove same at any hearing held in this matter. I understand that the statements herein are made subject to the penalties of 18 Pa.C.S. § 4904 relating to unsworn falsification to authorities.

Date: 8/10/20

Kimberly M. Johnston, Acting
Chief
Motor Carrier Enforcement
Bureau of Investigation and Enforcement

NOTICE

A. You must file an Answer within 20 days of the date of service of this Complaint. The date of service is the mailing date as indicated at the top of the Secretarial Letter. See 52 Pa. Code § 1.56(a). The Answer must raise all factual and legal arguments that you wish to claim in your defense, include the docket number of this Complaint, and be verified. You may file your Answer by mailing an original to:

Rosemary Chiavetta, Secretary
Pennsylvania Public Utility Commission
400 North Street
Harrisburg, PA 17120

Or, you may eFile your Answer using the Commission's website at www.puc.pa.gov. The link to eFiling is located under the Filing & Resources tab on the homepage. If your Answer is 250 pages or less, you are not required to file a paper copy. If your Answer exceeds 250 pages, you must file a paper copy with the Secretary's Bureau.

Additionally, a copy should either be mailed to:

Michael L. Swindler, Deputy Chief Prosecutor
Pennsylvania Public Utility Commission
Bureau of Investigation and Enforcement
400 North Street
Harrisburg, PA 17120

Or, emailed to Mr. Swindler at: RA-PCCmplntResp@pa.gov

B. If you fail to answer this Complaint within 20 days, the Bureau of Investigation and Enforcement will request that the Commission issue an Order imposing the penalty.

C. You may elect not to contest this Complaint by causing your insurer to file proper evidence of current insurance in accordance with the Commission's regulations and by paying the fine proposed in this Complaint by certified check or money order within twenty (20) days of the date of service of this Complaint. Accord certificates of insurance and faxed form Es and Hs are unacceptable as evidence of insurance.

The proof of insurance must be filed with the:

Compliance Office, Bureau of Technical Utility Services
 Pennsylvania Public Utility Commission
 400 North Street
 Harrisburg, PA 17120

Payment of the fine must be made to the Commonwealth of Pennsylvania and should be forwarded to:

Rosemary Chiavetta, Secretary
 Pennsylvania Public Utility Commission
 400 North Street
 Harrisburg, PA 17120

Your payment is an admission that you committed the alleged violation and an agreement to cease and desist from further violations. Upon receipt of the evidence of insurance from your insurer, and upon receipt of your payment, the Complaint proceeding shall be closed.

D. If you file an Answer which either admits or fails to deny the allegations of the Complaint, the Bureau of Investigation and Enforcement will request the Commission to issue an Order imposing the penalty set forth in this Complaint.

E. If you file an Answer which contests the Complaint, the matter will be assigned to an Administrative Law Judge for hearing and decision. The Judge is not bound by the penalty set forth in the Complaint, and may impose additional and/or alternative penalties as appropriate.

F. If you are a corporation, you must be represented by legal counsel. 52 Pa. Code § 1.21.

Alternative formats of this material are available for persons with disabilities by contacting the Commission's ADA Coordinator at 717-787-8714. Do not call this number if you have questions as to why you received this complaint. For those questions you may call 717-783-3847.

Pennsylvania Public Utility Commission; Bureau of Investigation and Enforcement v. Pascarella Trucking, LLC; Docket No. C-2020-3020792

COMPLAINT

The Pennsylvania Public Utility Commission (Commission) is a duly constituted agency of the Commonwealth of Pennsylvania empowered to regulate public utilities within the Commonwealth. The Commission has delegated its authority to initiate proceedings which are prosecutory in nature to the Bureau of Investigation and Enforcement and other bureaus with enforcement responsibilities. Pursuant to that delegated authority and Section 701 of the Public Utility Code, the Bureau of Investigation and Enforcement hereby represents as follows:

1. That all authority issued to Pascarella Trucking, LLC, (respondent) is under suspension effective June 21, 2020 for failure to maintain evidence of insurance on file with this Commission.
2. That respondent maintains a principal place of business at 22 Mustang Lane, Monongahela, PA 15063.
3. That respondent was issued a Certificate of Public Convenience by this Commission on December 10, 1991, at A-00109807.
4. That respondent has failed to maintain evidence of Liability insurance on file with this Commission. The

Bureau of Investigation and Enforcement's proposed civil penalty for this violation is \$500.00 and cancellation of the Certificate of Public Convenience.

5. That respondent, by failing to maintain evidence of insurance on file with this Commission, violated 66 Pa.C.S. § 512, 52 Pa. Code § 32.2(c), and 52 Pa. Code § 32.11(a), § 32.12(a) or § 32.13(a).

Wherefore, unless respondent pays the penalty of \$500.00 or files an answer in compliance with the attached notice and/or causes its insurer to file evidence of insurance with this Commission within twenty (20) days of the date of service of this Complaint, the Bureau of Investigation and Enforcement will request that the Commission issue an Order which (1) cancels the Certificate of Public Convenience held by respondent at A-00109807 for failure to maintain evidence of current insurance on file with the Commission, (2) fines Respondent the sum of five hundred dollars (\$500.00) for the illegal activity described in this Complaint, (3) orders such other remedy as the Commission may deem to be appropriate, which may include the suspension of a vehicle registration and (4) imposes an additional fine on the respondent should cancellation occur.

Respectfully submitted,
 Kimberly M. Johnston, Chief
 Motor Carrier Enforcement
 Bureau of Investigation and Enforcement
 400 North Street
 Harrisburg, PA 17120

VERIFICATION

I, Kimberly M. Johnston, Chief, Motor Carrier Enforcement, Bureau of Investigation and Enforcement, hereby state that the facts above set forth are true and correct to the best of my knowledge, information and belief and that I expect that the Bureau will be able to prove same at any hearing held in this matter. I understand that the statements herein are made subject to the penalties of 18 Pa.C.S. § 4904 relating to unsworn falsification to authorities.

Date: 8/7/2020

Kimberly M. Johnston, Acting
 Chief
 Motor Carrier Enforcement
 Bureau of Investigation and Enforcement

NOTICE

A. You must file an Answer within 20 days of the date of service of this Complaint. The date of service is the mailing date as indicated at the top of the Secretarial Letter. See 52 Pa. Code § 1.56(a). The Answer must raise all factual and legal arguments that you wish to claim in your defense, include the docket number of this Complaint, and be verified. You may file your Answer by mailing an original to:

Rosemary Chiavetta, Secretary
 Pennsylvania Public Utility Commission
 400 North Street
 Harrisburg, PA 17120

Or, you may eFile your Answer using the Commission's website at www.puc.pa.gov. The link to eFiling is located under the Filing & Resources tab on the homepage. If your Answer is 250 pages or less, you are not required to file a paper copy. If your Answer exceeds 250 pages, you must file a paper copy with the Secretary's Bureau.

Additionally, a copy should either be mailed to:

Michael L. Swindler, Deputy Chief Prosecutor
 Pennsylvania Public Utility Commission
 Bureau of Investigation and Enforcement
 400 North Street
 Harrisburg, PA 17120

Or, emailed to Mr. Swindler at: RA-PCCmplntResp@pa.gov

B. If you fail to answer this Complaint within 20 days, the Bureau of Investigation and Enforcement will request that the Commission issue an Order imposing the penalty.

C. You may elect not to contest this Complaint by causing your insurer to file proper evidence of current insurance in accordance with the Commission's regulations and by paying the fine proposed in this Complaint by certified check or money order within twenty (20) days of the date of service of this Complaint. Accord certificates of insurance and faxed form Es and Hs are unacceptable as evidence of insurance.

The proof of insurance must be filed with the:

Compliance Office, Bureau of Technical Utility
 Services
 Pennsylvania Public Utility Commission
 400 North Street
 Harrisburg, PA 17120

Payment of the fine must be made to the Commonwealth of Pennsylvania and should be forwarded to:

Rosemary Chiavetta, Secretary
 Pennsylvania Public Utility Commission
 400 North Street
 Harrisburg, PA 17120

Your payment is an admission that you committed the alleged violation and an agreement to cease and desist from further violations. Upon receipt of the evidence of insurance from your insurer, and upon receipt of your payment, the Complaint proceeding shall be closed.

D. If you file an Answer which either admits or fails to deny the allegations of the Complaint, the Bureau of Investigation and Enforcement will request the Commission to issue an Order imposing the penalty set forth in this Complaint.

E. If you file an Answer which contests the Complaint, the matter will be assigned to an Administrative Law Judge for hearing and decision. The Judge is not bound by the penalty set forth in the Complaint, and may impose additional and/or alternative penalties as appropriate.

F. If you are a corporation, you must be represented by legal counsel. 52 Pa. Code § 1.21.

Alternative formats of this material are available for persons with disabilities by contacting the Commission's ADA Coordinator at 717-787-8714. Do not call this number if you have questions as to why you received this complaint. For those questions you may call 717-783-3847.

Pennsylvania Public Utility Commission; Bureau of Investigation and Enforcement v. One More Load Trucking, LLC; Docket No. C-2020-3020858

COMPLAINT

The Pennsylvania Public Utility Commission (Commission) is a duly constituted agency of the Commonwealth of Pennsylvania empowered to regulate public utilities

within the Commonwealth. The Commission has delegated its authority to initiate proceedings which are prosecutory in nature to the Bureau of Investigation and Enforcement and other bureaus with enforcement responsibilities. Pursuant to that delegated authority and Section 701 of the Public Utility Code, the Bureau of Investigation and Enforcement hereby represents as follows:

1. That all authority issued to One More Load Trucking, LLC, (respondent) is under suspension effective June 25, 2020 for failure to maintain evidence of insurance on file with this Commission.

2. That respondent maintains a principal place of business at 602 Braeburn Way, Canonsburg, PA 15317.

3. That respondent was issued a Certificate of Public Convenience by this Commission on June 24, 2019, at A-8921971.

4. That respondent has failed to maintain evidence of Liability and Cargo insurance on file with this Commission. The Bureau of Investigation and Enforcement's proposed civil penalty for this violation is \$500.00 and cancellation of the Certificate of Public Convenience.

5. That respondent, by failing to maintain evidence of insurance on file with this Commission, violated 66 Pa.C.S. § 512, 52 Pa. Code § 32.2(c), and 52 Pa. Code § 32.11(a), § 32.12(a) or § 32.13(a).

Wherefore, unless respondent pays the penalty of \$500.00 or files an answer in compliance with the attached notice and/or causes its insurer to file evidence of insurance with this Commission within twenty (20) days of the date of service of this Complaint, the Bureau of Investigation and Enforcement will request that the Commission issue an Order which (1) cancels the Certificate of Public Convenience held by respondent at A-8921971 for failure to maintain evidence of current insurance on file with the Commission, (2) fines Respondent the sum of five hundred dollars (\$500.00) for the illegal activity described in this Complaint, (3) orders such other remedy as the Commission may deem to be appropriate, which may include the suspension of a vehicle registration and (4) imposes an additional fine on the respondent should cancellation occur.

Respectfully submitted,
 Kimberly M. Johnston, Chief
 Motor Carrier Enforcement
 Bureau of Investigation and Enforcement
 400 North Street
 Harrisburg, PA 17120

VERIFICATION

I, Kimberly M. Johnston, Chief, Motor Carrier Enforcement, Bureau of Investigation and Enforcement, hereby state that the facts above set forth are true and correct to the best of my knowledge, information and belief and that I expect that the Bureau will be able to prove same at any hearing held in this matter. I understand that the statements herein are made subject to the penalties of 18 Pa.C.S. § 4904 relating to unsworn falsification to authorities.

Date: 8/7/2020

Kimberly M. Johnston, Acting
 Chief
 Motor Carrier Enforcement
 Bureau of Investigation and Enforcement

NOTICE

A. You must file an Answer within 20 days of the date of service of this Complaint. The date of service is the mailing date as indicated at the top of the Secretarial Letter. See 52 Pa. Code § 1.56(a). The Answer must raise all factual and legal arguments that you wish to claim in your defense, include the docket number of this Complaint, and be verified. You may file your Answer by mailing an original to:

Rosemary Chiavetta, Secretary
 Pennsylvania Public Utility Commission
 400 North Street
 Harrisburg, PA 17120

Or, you may eFile your Answer using the Commission's website at www.puc.pa.gov. The link to eFiling is located under the Filing & Resources tab on the homepage. If your Answer is 250 pages or less, you are not required to file a paper copy. If your Answer exceeds 250 pages, you must file a paper copy with the Secretary's Bureau.

Additionally, a copy should either be mailed to:

Michael L. Swindler, Deputy Chief Prosecutor
 Pennsylvania Public Utility Commission
 Bureau of Investigation and Enforcement
 400 North Street
 Harrisburg, PA 17120

Or, emailed to Mr. Swindler at: RA-PCCmplntResp@pa.gov

B. If you fail to answer this Complaint within 20 days, the Bureau of Investigation and Enforcement will request that the Commission issue an Order imposing the penalty.

C. You may elect not to contest this Complaint by causing your insurer to file proper evidence of current insurance in accordance with the Commission's regulations and by paying the fine proposed in this Complaint by certified check or money order within twenty (20) days of the date of service of this Complaint. Accord certificates of insurance and faxed form Es and Hs are unacceptable as evidence of insurance.

The proof of insurance must be filed with the:

Compliance Office, Bureau of Technical Utility
 Services
 Pennsylvania Public Utility Commission
 400 North Street
 Harrisburg, PA 17120

Payment of the fine must be made to the Commonwealth of Pennsylvania and should be forwarded to:

Rosemary Chiavetta, Secretary
 Pennsylvania Public Utility Commission
 400 North Street
 Harrisburg, PA 17120

Your payment is an admission that you committed the alleged violation and an agreement to cease and desist from further violations. Upon receipt of the evidence of insurance from your insurer, and upon receipt of your payment, the Complaint proceeding shall be closed.

D. If you file an Answer which either admits or fails to deny the allegations of the Complaint, the Bureau of Investigation and Enforcement will request the Commission to issue an Order imposing the penalty set forth in this Complaint.

E. If you file an Answer which contests the Complaint, the matter will be assigned to an Administrative Law Judge for hearing and decision. The Judge is not bound

by the penalty set forth in the Complaint, and may impose additional and/or alternative penalties as appropriate.

F. If you are a corporation, you must be represented by legal counsel. 52 Pa. Code § 1.21.

Alternative formats of this material are available for persons with disabilities by contacting the Commission's ADA Coordinator at 717-787-8714. Do not call this number if you have questions as to why you received this complaint. For those questions you may call 717-783-3847.

**Pennsylvania Public Utility Commission; Bureau of
 Investigation and Enforcement v. Jenkins
 Enterprises, LLC; Docket No. C-2020-3019917**

COMPLAINT

The Pennsylvania Public Utility Commission (Commission) is a duly constituted agency of the Commonwealth of Pennsylvania empowered to regulate public utilities within the Commonwealth. The Commission has delegated its authority to initiate proceedings which are prosecutory in nature to the Bureau of Investigation and Enforcement and other bureaus with enforcement responsibilities. Pursuant to that delegated authority and Section 701 of the Public Utility Code, the Bureau of Investigation and Enforcement hereby represents as follows:

1. That all authority issued to Jenkins Enterprises, LLC, (respondent) is under suspension effective March 24, 2020 for failure to maintain evidence of insurance on file with this Commission.

2. That respondent maintains a principal place of business at P.O. Box 32, Lewisburg, PA 17837.

3. That respondent was issued a Certificate of Public Convenience by this Commission on April 25, 2017, at A-8919581.

4. That respondent has failed to maintain evidence of Liability insurance on file with this Commission. The Bureau of Investigation and Enforcement's proposed civil penalty for this violation is \$500.00 and cancellation of the Certificate of Public Convenience.

5. That respondent, by failing to maintain evidence of insurance on file with this Commission, violated 66 Pa.C.S. § 512, 52 Pa. Code § 32.2(c), and 52 Pa. Code § 32.11(a), § 32.12(a) or § 32.13(a).

Wherefore, unless respondent pays the penalty of \$500.00 or files an answer in compliance with the attached notice and/or causes its insurer to file evidence of insurance with this Commission within twenty (20) days of the date of service of this Complaint, the Bureau of Investigation and Enforcement will request that the Commission issue an Order which (1) cancels the Certificate of Public Convenience held by respondent at A-8919581 for failure to maintain evidence of current insurance on file with the Commission, (2) fines Respondent the sum of five hundred dollars (\$500.00) for the illegal activity described in this Complaint, (3) orders such other remedy as the Commission may deem to be appropriate, which may include the suspension of a vehicle registration and (4) imposes an additional fine on the respondent should cancellation occur.

Respectfully submitted,
David W. Loucks, Chief
Motor Carrier Enforcement
Bureau of Investigation and Enforcement
400 North Street
Harrisburg, PA 17120

VERIFICATION

I, David W. Loucks, Chief, Motor Carrier Enforcement, Bureau of Investigation and Enforcement, hereby state that the facts above set forth are true and correct to the best of my knowledge, information and belief and that I expect that the Bureau will be able to prove same at any hearing held in this matter. I understand that the statements herein are made subject to the penalties of 18 Pa.C.S. § 4904 relating to unsworn falsification to authorities.

Date: 07/08/2020

David W. Loucks, Chief
Motor Carrier Enforcement
Bureau of Investigation and Enforcement

NOTICE

A. You must file an Answer within 20 days of the date of service of this Complaint. The date of service is the mailing date as indicated at the top of the Secretarial Letter. See 52 Pa. Code § 1.56(a). The Answer must raise all factual and legal arguments that you wish to claim in your defense, include the docket number of this Complaint, and be verified. You may file your Answer by mailing an original to:

Rosemary Chiavetta, Secretary
Pennsylvania Public Utility Commission
400 North Street
Harrisburg, PA 17120

Or, you may eFile your Answer using the Commission's website at www.puc.pa.gov. The link to eFiling is located under the Filing & Resources tab on the homepage. If your Answer is 250 pages or less, you are not required to file a paper copy. If your Answer exceeds 250 pages, you must file a paper copy with the Secretary's Bureau.

Additionally, a copy should either be mailed to:

Michael L. Swindler, Deputy Chief Prosecutor
Pennsylvania Public Utility Commission
Bureau of Investigation and Enforcement
400 North Street
Harrisburg, PA 17120

Or, emailed to Mr. Swindler at: RA-PCCmplntResp@pa.gov

B. If you fail to answer this Complaint within 20 days, the Bureau of Investigation and Enforcement will request that the Commission issue an Order imposing the penalty.

C. You may elect not to contest this Complaint by causing your insurer to file proper evidence of current insurance in accordance with the Commission's regulations and by paying the fine proposed in this Complaint by certified check or money order within twenty (20) days of the date of service of this Complaint. Accord certificates of insurance and faxed form Es and Hs are unacceptable as evidence of insurance.

The proof of insurance must be filed with the:

Compliance Office, Bureau of Technical Utility Services
Pennsylvania Public Utility Commission
400 North Street
Harrisburg, PA 17120

Payment of the fine must be made to the Commonwealth of Pennsylvania and should be forwarded to:

Rosemary Chiavetta, Secretary
Pennsylvania Public Utility Commission
400 North Street
Harrisburg, PA 17120

Your payment is an admission that you committed the alleged violation and an agreement to cease and desist from further violations. Upon receipt of the evidence of insurance from your insurer, and upon receipt of your payment, the Complaint proceeding shall be closed.

D. If you file an Answer which either admits or fails to deny the allegations of the Complaint, the Bureau of Investigation and Enforcement will request the Commission to issue an Order imposing the penalty set forth in this Complaint.

E. If you file an Answer which contests the Complaint, the matter will be assigned to an Administrative Law Judge for hearing and decision. The Judge is not bound by the penalty set forth in the Complaint, and may impose additional and/or alternative penalties as appropriate.

F. If you are a corporation, you must be represented by legal counsel. 52 Pa. Code § 1.21.

Alternative formats of this material are available for persons with disabilities by contacting the Commission's ADA Coordinator at 717-787-8714. Do not call this number if you have questions as to why you received this complaint. For those questions you may call 717-783-3847.

Pennsylvania Public Utility Commission; Bureau of Investigation and Enforcement v. Douglas P. Smith, t/a Doug Smith Trucking; Docket No. C-2020-3019957

COMPLAINT

The Pennsylvania Public Utility Commission (Commission) is a duly constituted agency of the Commonwealth of Pennsylvania empowered to regulate public utilities within the Commonwealth. The Commission has delegated its authority to initiate proceedings which are prosecutory in nature to the Bureau of Investigation and Enforcement and other bureaus with enforcement responsibilities. Pursuant to that delegated authority and Section 701 of the Public Utility Code, the Bureau of Investigation and Enforcement hereby represents as follows:

1. That all authority issued to Douglas P. Smith, t/a Doug Smith Trucking, (respondent) is under suspension effective April 13, 2020 for failure to maintain evidence of insurance on file with this Commission.

2. That respondent maintains a principal place of business at 8531 Skinner Road, McKean, PA 16426.

3. That respondent was issued a Certificate of Public Convenience by this Commission on November 04, 2019, at A-8922708.

4. That respondent has failed to maintain evidence of Liability insurance on file with this Commission. The Bureau of Investigation and Enforcement's proposed civil penalty for this violation is \$500.00 and cancellation of the Certificate of Public Convenience.

5. That respondent, by failing to maintain evidence of insurance on file with this Commission, violated 66 Pa.C.S. § 512, 52 Pa. Code § 32.2(c), and 52 Pa. Code § 32.11(a), § 32.12(a) or § 32.13(a).

Wherefore, unless respondent pays the penalty of \$500.00 or files an answer in compliance with the attached notice and/or causes its insurer to file evidence of insurance with this Commission within twenty (20) days of the date of service of this Complaint, the Bureau of Investigation and Enforcement will request that the Commission issue an Order which (1) cancels the Certificate of Public Convenience held by respondent at A-8922708 for failure to maintain evidence of current insurance on file with the Commission, (2) fines Respondent the sum of five hundred dollars (\$500.00) for the illegal activity described in this Complaint, (3) orders such other remedy as the Commission may deem to be appropriate, which may include the suspension of a vehicle registration and (4) imposes an additional fine on the respondent should cancellation occur.

Respectfully submitted,
David W. Loucks, Chief
Motor Carrier Enforcement
Bureau of Investigation and Enforcement
400 North Street
Harrisburg, PA 17120

VERIFICATION

I, David W. Loucks, Chief, Motor Carrier Enforcement, Bureau of Investigation and Enforcement, hereby state that the facts above set forth are true and correct to the best of my knowledge, information and belief and that I expect that the Bureau will be able to prove same at any hearing held in this matter. I understand that the statements herein are made subject to the penalties of 18 Pa.C.S. § 4904 relating to unsworn falsification to authorities.

Date: 07/08/2020

David W. Loucks, Chief
Motor Carrier Enforcement
Bureau of Investigation and Enforcement

NOTICE

A. You must file an Answer within 20 days of the date of service of this Complaint. The date of service is the mailing date as indicated at the top of the Secretarial Letter. See 52 Pa. Code § 1.56(a). The Answer must raise all factual and legal arguments that you wish to claim in your defense, include the docket number of this Complaint, and be verified. You may file your Answer by mailing an original to:

Rosemary Chiavetta, Secretary
Pennsylvania Public Utility Commission
400 North Street
Harrisburg, PA 17120

Or, you may eFile your Answer using the Commission's website at www.puc.pa.gov. The link to eFiling is located under the Filing & Resources tab on the homepage. If your Answer is 250 pages or less, you are not required to file a paper copy. If your Answer exceeds 250 pages, you must file a paper copy with the Secretary's Bureau.

Additionally, a copy should either be mailed to:

Michael L. Swindler, Deputy Chief Prosecutor
Pennsylvania Public Utility Commission
Bureau of Investigation and Enforcement
400 North Street
Harrisburg, PA 17120

Or, emailed to Mr. Swindler at: RA-PCCmplntResp@pa.gov

B. If you fail to answer this Complaint within 20 days, the Bureau of Investigation and Enforcement will request that the Commission issue an Order imposing the penalty.

C. You may elect not to contest this Complaint by causing your insurer to file proper evidence of current insurance in accordance with the Commission's regulations and by paying the fine proposed in this Complaint by certified check or money order within twenty (20) days of the date of service of this Complaint. Accord certificates of insurance and faxed form Es and Hs are unacceptable as evidence of insurance.

The proof of insurance must be filed with the:

Compliance Office, Bureau of Technical Utility
Services
Pennsylvania Public Utility Commission
400 North Street
Harrisburg, PA 17120

Payment of the fine must be made to the Commonwealth of Pennsylvania and should be forwarded to:

Rosemary Chiavetta, Secretary
Pennsylvania Public Utility Commission
400 North Street
Harrisburg, PA 17120

Your payment is an admission that you committed the alleged violation and an agreement to cease and desist from further violations. Upon receipt of the evidence of insurance from your insurer, and upon receipt of your payment, the Complaint proceeding shall be closed.

D. If you file an Answer which either admits or fails to deny the allegations of the Complaint, the Bureau of Investigation and Enforcement will request the Commission to issue an Order imposing the penalty set forth in this Complaint.

E. If you file an Answer which contests the Complaint, the matter will be assigned to an Administrative Law Judge for hearing and decision. The Judge is not bound by the penalty set forth in the Complaint, and may impose additional and/or alternative penalties as appropriate.

F. If you are a corporation, you must be represented by legal counsel. 52 Pa. Code § 1.21.

Alternative formats of this material are available for persons with disabilities by contacting the Commission's ADA Coordinator at 717-787-8714. Do not call this number if you have questions as to why you received this complaint. For those questions you may call 717-783-3847.

Pennsylvania Public Utility Commission; Bureau of Investigation and Enforcement v. Joseph R. Judy, Jr., t/a JRJJ Trucking; Docket No. C-2020-3020089

COMPLAINT

The Pennsylvania Public Utility Commission (Commission) is a duly constituted agency of the Commonwealth of Pennsylvania empowered to regulate public utilities

within the Commonwealth. The Commission has delegated its authority to initiate proceedings which are prosecutory in nature to the Bureau of Investigation and Enforcement and other bureaus with enforcement responsibilities. Pursuant to that delegated authority and Section 701 of the Public Utility Code, the Bureau of Investigation and Enforcement hereby represents as follows:

1. That all authority issued to Joseph R. Judy J., t/a JRJJ Trucking, (respondent) is under suspension effective April 28, 2020 for failure to maintain evidence of insurance on file with this Commission.

2. That respondent maintains a principal place of business at 617 Brooks Boulevard, Hollidaysburg, PA 16648.

3. That respondent was issued a Certificate of Public Convenience by this Commission on July 23, 2014, at A-8916533.

4. That respondent has failed to maintain evidence of Liability and Cargo insurance on file with this Commission. The Bureau of Investigation and Enforcement's proposed civil penalty for this violation is \$500.00 and cancellation of the Certificate of Public Convenience.

5. That respondent, by failing to maintain evidence of insurance on file with this Commission, violated 66 Pa.C.S. § 512, 52 Pa. Code § 32.2(c), and 52 Pa. Code § 32.11(a), § 32.12(a) or § 32.13(a).

Wherefore, unless respondent pays the penalty of \$500.00 or files an answer in compliance with the attached notice and/or causes its insurer to file evidence of insurance with this Commission within twenty (20) days of the date of service of this Complaint, the Bureau of Investigation and Enforcement will request that the Commission issue an Order which (1) cancels the Certificate of Public Convenience held by respondent at A-8916533 for failure to maintain evidence of current insurance on file with the Commission, (2) fines Respondent the sum of five hundred dollars (\$500.00) for the illegal activity described in this Complaint, (3) orders such other remedy as the Commission may deem to be appropriate, which may include the suspension of a vehicle registration and (4) imposes an additional fine on the respondent should cancellation occur.

Respectfully submitted,
David W. Loucks, Chief
Motor Carrier Enforcement
Bureau of Investigation and Enforcement
400 North Street
Harrisburg, PA 17120

VERIFICATION

I, David W. Loucks, Chief, Motor Carrier Enforcement, Bureau of Investigation and Enforcement, hereby state that the facts above set forth are true and correct to the best of my knowledge, information and belief and that I expect that the Bureau will be able to prove same at any hearing held in this matter. I understand that the statements herein are made subject to the penalties of 18 Pa.C.S. § 4904 relating to unsworn falsification to authorities.

Date: 07/08/2020

David W. Loucks, Chief
Motor Carrier Enforcement
Bureau of Investigation and Enforcement

NOTICE

A. You must file an Answer within 20 days of the date of service of this Complaint. The date of service is the mailing date as indicated at the top of the Secretarial Letter. See 52 Pa. Code § 1.56(a). The Answer must raise all factual and legal arguments that you wish to claim in your defense, include the docket number of this Complaint, and be verified. You may file your Answer by mailing an original to:

Rosemary Chiavetta, Secretary
Pennsylvania Public Utility Commission
400 North Street
Harrisburg, PA 17120

Or, you may eFile your Answer using the Commission's website at www.puc.pa.gov. The link to eFiling is located under the Filing & Resources tab on the homepage. If your Answer is 250 pages or less, you are not required to file a paper copy. If your Answer exceeds 250 pages, you must file a paper copy with the Secretary's Bureau.

Additionally, a copy should either be mailed to:

Michael L. Swindler, Deputy Chief Prosecutor
Pennsylvania Public Utility Commission
Bureau of Investigation and Enforcement
400 North Street
Harrisburg, PA 17120

Or, emailed to Mr. Swindler at: RA-PCCmplntResp@pa.gov

B. If you fail to answer this Complaint within 20 days, the Bureau of Investigation and Enforcement will request that the Commission issue an Order imposing the penalty.

C. You may elect not to contest this Complaint by causing your insurer to file proper evidence of current insurance in accordance with the Commission's regulations and by paying the fine proposed in this Complaint by certified check or money order within twenty (20) days of the date of service of this Complaint. Accord certificates of insurance and faxed form Es and Hs are unacceptable as evidence of insurance.

The proof of insurance must be filed with the:

Compliance Office, Bureau of Technical Utility
Services
Pennsylvania Public Utility Commission
400 North Street
Harrisburg, PA 17120

Payment of the fine must be made to the Commonwealth of Pennsylvania and should be forwarded to:

Rosemary Chiavetta, Secretary
Pennsylvania Public Utility Commission
400 North Street
Harrisburg, PA 17120

Your payment is an admission that you committed the alleged violation and an agreement to cease and desist from further violations. Upon receipt of the evidence of insurance from your insurer, and upon receipt of your payment, the Complaint proceeding shall be closed.

D. If you file an Answer which either admits or fails to deny the allegations of the Complaint, the Bureau of Investigation and Enforcement will request the Commission to issue an Order imposing the penalty set forth in this Complaint.

E. If you file an Answer which contests the Complaint, the matter will be assigned to an Administrative Law Judge for hearing and decision. The Judge is not bound

by the penalty set forth in the Complaint, and may impose additional and/or alternative penalties as appropriate.

F. If you are a corporation, you must be represented by legal counsel. 52 Pa. Code § 1.21.

Alternative formats of this material are available for persons with disabilities by contacting the Commission's ADA Coordinator at 717-787-8714. Do not call this number if you have questions as to why you received this complaint. For those questions you may call 717-783-3847.

**Pennsylvania Public Utility Commission Bureau of
Investigation and Enforcement v. Betz Trucking,
LLC; Docket No. C-2020-3020071**

COMPLAINT

The Pennsylvania Public Utility Commission (Commission) is a duly constituted agency of the Commonwealth of Pennsylvania empowered to regulate public utilities within the Commonwealth. The Commission has delegated its authority to initiate proceedings which are prosecutory in nature to the Bureau of Investigation and Enforcement and other bureaus with enforcement responsibilities. Pursuant to that delegated authority and Section 701 of the Public Utility Code, the Bureau of Investigation and Enforcement hereby represents as follows:

1. That all authority issued to Betz Trucking, LLC, (respondent) is under suspension effective May 18, 2020 for failure to maintain evidence of insurance on file with this Commission.

2. That respondent maintains a principal place of business at 5867 Broadway Road, Danville, PA 17821.

3. That respondent was issued a Certificate of Public Convenience by this Commission on October 11, 2006, at A-00122917.

4. That respondent has failed to maintain evidence of Liability and Cargo insurance on file with this Commission. The Bureau of Investigation and Enforcement's proposed civil penalty for this violation is \$500.00 and cancellation of the Certificate of Public Convenience.

5. That respondent, by failing to maintain evidence of insurance on file with this Commission, violated 66 Pa.C.S. § 512, 52 Pa. Code § 32.2(c), and 52 Pa. Code § 32.11(a), § 32.12(a) or § 32.13(a).

Wherefore, unless respondent pays the penalty of \$500.00 or files an answer in compliance with the attached notice and/or causes its insurer to file evidence of insurance with this Commission within twenty (20) days of the date of service of this Complaint, the Bureau of Investigation and Enforcement will request that the Commission issue an Order which (1) cancels the Certificate of Public Convenience held by respondent at A-00122917 for failure to maintain evidence of current insurance on file with the Commission, (2) fines Respondent the sum of five hundred dollars (\$500.00) for the illegal activity described in this Complaint, (3) orders such other remedy as the Commission may deem to be appropriate, which may include the suspension of a vehicle registration and (4) imposes an additional fine on the respondent should cancellation occur.

Respectfully submitted,
David W. Loucks, Chief
Motor Carrier Enforcement
Bureau of Investigation and Enforcement
400 North Street
Harrisburg, PA 17120

VERIFICATION

I, David W. Loucks, Chief, Motor Carrier Enforcement, Bureau of Investigation and Enforcement, hereby state that the facts above set forth are true and correct to the best of my knowledge, information and belief and that I expect that the Bureau will be able to prove same at any hearing held in this matter. I understand that the statements herein are made subject to the penalties of 18 Pa.C.S. § 4904 relating to unsworn falsification to authorities.

Date: 07/08/2020

David W. Loucks, Chief
Motor Carrier Enforcement
Bureau of Investigation and Enforcement

NOTICE

A. You must file an Answer within 20 days of the date of service of this Complaint. The date of service is the mailing date as indicated at the top of the Secretarial Letter. See 52 Pa. Code § 1.56(a). The Answer must raise all factual and legal arguments that you wish to claim in your defense, include the docket number of this Complaint, and be verified. You may file your Answer by mailing an original to:

Rosemary Chiavetta, Secretary
Pennsylvania Public Utility Commission
400 North Street
Harrisburg, PA 17120

Or, you may eFile your Answer using the Commission's website at www.puc.pa.gov. The link to eFiling is located under the Filing & Resources tab on the homepage. If your Answer is 250 pages or less, you are not required to file a paper copy. If your Answer exceeds 250 pages, you must file a paper copy with the Secretary's Bureau.

Additionally, a copy should either be mailed to:

Michael L. Swindler, Deputy Chief Prosecutor
Pennsylvania Public Utility Commission
Bureau of Investigation and Enforcement
400 North Street
Harrisburg, PA 17120

Or, emailed to Mr. Swindler at: RA-PCCmplntResp@pa.gov

B. If you fail to answer this Complaint within 20 days, the Bureau of Investigation and Enforcement will request that the Commission issue an Order imposing the penalty.

C. You may elect not to contest this Complaint by causing your insurer to file proper evidence of current insurance in accordance with the Commission's regulations and by paying the fine proposed in this Complaint by certified check or money order within twenty (20) days of the date of service of this Complaint. Accord certificates of insurance and faxed form Es and Hs are unacceptable as evidence of insurance.

The proof of insurance must be filed with the:

Compliance Office, Bureau of Technical Utility
Services
Pennsylvania Public Utility Commission
400 North Street
Harrisburg, PA 17120

Payment of the fine must be made to the Commonwealth of Pennsylvania and should be forwarded to:

Rosemary Chiavetta, Secretary
Pennsylvania Public Utility Commission
400 North Street
Harrisburg, PA 17120

Your payment is an admission that you committed the alleged violation and an agreement to cease and desist from further violations. Upon receipt of the evidence of insurance from your insurer, and upon receipt of your payment, the Complaint proceeding shall be closed.

D. If you file an Answer which either admits or fails to deny the allegations of the Complaint, the Bureau of Investigation and Enforcement will request the Commission to issue an Order imposing the penalty set forth in this Complaint.

E. If you file an Answer which contests the Complaint, the matter will be assigned to an Administrative Law Judge for hearing and decision. The Judge is not bound by the penalty set forth in the Complaint, and may impose additional and/or alternative penalties as appropriate.

F. If you are a corporation, you must be represented by legal counsel. 52 Pa. Code § 1.21.

Alternative formats of this material are available for persons with disabilities by contacting the Commission's ADA Coordinator at 717-787-8714. Do not call this number if you have questions as to why you received this complaint. For those questions you may call 717-783-3847.

Pennsylvania Public Utility Commission; Bureau of Investigation and Enforcement v. Sierra Transportation, LLC; Docket No. C-2020-3020056

COMPLAINT

The Pennsylvania Public Utility Commission (Commission) is a duly constituted agency of the Commonwealth of Pennsylvania empowered to regulate public utilities within the Commonwealth. The Commission has delegated its authority to initiate proceedings which are prosecutory in nature to the Bureau of Investigation and Enforcement and other bureaus with enforcement responsibilities. Pursuant to that delegated authority and Section 701 of the Public Utility Code, the Bureau of Investigation and Enforcement hereby represents as follows:

1. That all authority issued to Sierra Transportation, LLC, (respondent) is under suspension effective May 15, 2020 for failure to maintain evidence of insurance on file with this Commission.

2. That respondent maintains a principal place of business at 3327 West Carson Street, Pittsburgh, PA 15204.

3. That respondent was issued a Certificate of Public Convenience by this Commission on June 05, 2009, at A-00124177.

4. That respondent has failed to maintain evidence of Liability insurance on file with this Commission. The Bureau of Investigation and Enforcement's proposed civil penalty for this violation is \$500.00 and cancellation of the Certificate of Public Convenience.

5. That respondent, by failing to maintain evidence of insurance on file with this Commission, violated 66 Pa.C.S. § 512, 52 Pa. Code § 32.2(c), and 52 Pa. Code § 32.11(a), § 32.12(a) or § 32.13(a).

Wherefore, unless respondent pays the penalty of \$500.00 or files an answer in compliance with the attached notice and/or causes its insurer to file evidence of insurance with this Commission within twenty (20) days of the date of service of this Complaint, the Bureau of Investigation and Enforcement will request that the Commission issue an Order which (1) cancels the Certificate of Public Convenience held by respondent at A-00124177 for failure to maintain evidence of current insurance on file with the Commission, (2) fines Respondent the sum of five hundred dollars (\$500.00) for the illegal activity described in this Complaint, (3) orders such other remedy as the Commission may deem to be appropriate, which may include the suspension of a vehicle registration and (4) imposes an additional fine on the respondent should cancellation occur.

Respectfully submitted,
David W. Loucks, Chief
Motor Carrier Enforcement
Bureau of Investigation and Enforcement
400 North Street
Harrisburg, PA 17120

VERIFICATION

I, David W. Loucks, Chief, Motor Carrier Enforcement, Bureau of Investigation and Enforcement, hereby state that the facts above set forth are true and correct to the best of my knowledge, information and belief and that I expect that the Bureau will be able to prove same at any hearing held in this matter. I understand that the statements herein are made subject to the penalties of 18 Pa.C.S. § 4904 relating to unsworn falsification to authorities.

Date: 07/08/2020

David W. Loucks, Chief
Motor Carrier Enforcement
Bureau of Investigation and Enforcement

NOTICE

A. You must file an Answer within 20 days of the date of service of this Complaint. The date of service is the mailing date as indicated at the top of the Secretarial Letter. See 52 Pa. Code § 1.56(a). The Answer must raise all factual and legal arguments that you wish to claim in your defense, include the docket number of this Complaint, and be verified. You may file your Answer by mailing an original to:

Rosemary Chiavetta, Secretary
Pennsylvania Public Utility Commission
400 North Street
Harrisburg, PA 17120

Or, you may eFile your Answer using the Commission's website at www.puc.pa.gov. The link to eFiling is located under the Filing & Resources tab on the homepage. If your Answer is 250 pages or less, you are not required to file a paper copy. If your Answer exceeds 250 pages, you must file a paper copy with the Secretary's Bureau.

Additionally, a copy should either be mailed to:

Michael L. Swindler, Deputy Chief Prosecutor
 Pennsylvania Public Utility Commission
 Bureau of Investigation and Enforcement
 400 North Street
 Harrisburg, PA 17120

Or, emailed to Mr. Swindler at: RA-PCCmplntResp@pa.gov

B. If you fail to answer this Complaint within 20 days, the Bureau of Investigation and Enforcement will request that the Commission issue an Order imposing the penalty.

C. You may elect not to contest this Complaint by causing your insurer to file proper evidence of current insurance in accordance with the Commission's regulations and by paying the fine proposed in this Complaint by certified check or money order within twenty (20) days of the date of service of this Complaint. Accord certificates of insurance and faxed form Es and Hs are unacceptable as evidence of insurance.

The proof of insurance must be filed with the:

Compliance Office, Bureau of Technical Utility
 Services
 Pennsylvania Public Utility Commission
 400 North Street
 Harrisburg, PA 17120

Payment of the fine must be made to the Commonwealth of Pennsylvania and should be forwarded to:

Rosemary Chiavetta, Secretary
 Pennsylvania Public Utility Commission
 400 North Street
 Harrisburg, PA 17120

Your payment is an admission that you committed the alleged violation and an agreement to cease and desist from further violations. Upon receipt of the evidence of insurance from your insurer, and upon receipt of your payment, the Complaint proceeding shall be closed.

D. If you file an Answer which either admits or fails to deny the allegations of the Complaint, the Bureau of Investigation and Enforcement will request the Commission to issue an Order imposing the penalty set forth in this Complaint.

E. If you file an Answer which contests the Complaint, the matter will be assigned to an Administrative Law Judge for hearing and decision. The Judge is not bound by the penalty set forth in the Complaint, and may impose additional and/or alternative penalties as appropriate.

F. If you are a corporation, you must be represented by legal counsel. 52 Pa. Code § 1.21.

Alternative formats of this material are available for persons with disabilities by contacting the Commission's ADA Coordinator at 717-787-8714. Do not call this number if you have questions as to why you received this complaint. For those questions you may call 717-783-3847.

**Pennsylvania Public Utility Commission; Bureau of
 Investigation and Enforcement v. N & L
 Transportation, Inc.; Docket No. C-2020-3020021**

COMPLAINT

The Pennsylvania Public Utility Commission (Commission) is a duly constituted agency of the Commonwealth of Pennsylvania empowered to regulate public utilities

within the Commonwealth. The Commission has delegated its authority to initiate proceedings which are prosecutory in nature to the Bureau of Investigation and Enforcement and other bureaus with enforcement responsibilities. Pursuant to that delegated authority and Section 701 of the Public Utility Code, the Bureau of Investigation and Enforcement hereby represents as follows:

1. That all authority issued to N & L Transportation, Inc., (respondent) is under suspension effective May 02, 2020 for failure to maintain evidence of insurance on file with this Commission.

2. That respondent maintains a principal place of business at 1000 Dunham Drive, Dunmore, PA 18512.

3. That respondent was issued a Certificate of Public Convenience by this Commission on October 19, 2001, at A-00117568.

4. That respondent has failed to maintain evidence of Liability insurance on file with this Commission. The Bureau of Investigation and Enforcement's proposed civil penalty for this violation is \$500.00 and cancellation of the Certificate of Public Convenience.

5. That respondent, by failing to maintain evidence of insurance on file with this Commission, violated 66 Pa.C.S. § 512, 52 Pa. Code § 32.2(c), and 52 Pa. Code § 32.11(a), § 32.12(a) or § 32.13(a).

Wherefore, unless respondent pays the penalty of \$500.00 or files an answer in compliance with the attached notice and/or causes its insurer to file evidence of insurance with this Commission within twenty (20) days of the date of service of this Complaint, the Bureau of Investigation and Enforcement will request that the Commission issue an Order which (1) cancels the Certificate of Public Convenience held by respondent at A-00117568 for failure to maintain evidence of current insurance on file with the Commission, (2) fines Respondent the sum of five hundred dollars (\$500.00) for the illegal activity described in this Complaint, (3) orders such other remedy as the Commission may deem to be appropriate, which may include the suspension of a vehicle registration and (4) imposes an additional fine on the respondent should cancellation occur.

Respectfully submitted,
 David W. Loucks, Chief
 Motor Carrier Enforcement
 Bureau of Investigation and Enforcement
 400 North Street
 Harrisburg, PA 17120

VERIFICATION

I, David W. Loucks, Chief, Motor Carrier Enforcement, Bureau of Investigation and Enforcement, hereby state that the facts above set forth are true and correct to the best of my knowledge, information and belief and that I expect that the Bureau will be able to prove same at any hearing held in this matter. I understand that the statements herein are made subject to the penalties of 18 Pa.C.S. § 4904 relating to unsworn falsification to authorities.

Date: 07/08/2020

David W. Loucks, Chief
 Motor Carrier Enforcement
 Bureau of Investigation and Enforcement

NOTICE

A. You must file an Answer within 20 days of the date of service of this Complaint. The date of service is the

mailing date as indicated at the top of the Secretarial Letter. See 52 Pa. Code § 1.56(a). The Answer must raise all factual and legal arguments that you wish to claim in your defense, include the docket number of this Complaint, and be verified. You may file your Answer by mailing an original to:

Rosemary Chiavetta, Secretary
 Pennsylvania Public Utility Commission
 400 North Street
 Harrisburg, PA 17120

Or, you may eFile your Answer using the Commission's website at www.puc.pa.gov. The link to eFiling is located under the Filing & Resources tab on the homepage. If your Answer is 250 pages or less, you are not required to file a paper copy. If your Answer exceeds 250 pages, you must file a paper copy with the Secretary's Bureau.

Additionally, a copy should either be mailed to:

Michael L. Swindler, Deputy Chief Prosecutor
 Pennsylvania Public Utility Commission
 Bureau of Investigation and Enforcement
 400 North Street
 Harrisburg, PA 17120

Or, emailed to Mr. Swindler at: RA-PCCmplntResp@pa.gov

B. If you fail to answer this Complaint within 20 days, the Bureau of Investigation and Enforcement will request that the Commission issue an Order imposing the penalty.

C. You may elect not to contest this Complaint by causing your insurer to file proper evidence of current insurance in accordance with the Commission's regulations and by paying the fine proposed in this Complaint by certified check or money order within twenty (20) days of the date of service of this Complaint. Accord certificates of insurance and faxed form Es and Hs are unacceptable as evidence of insurance.

The proof of insurance must be filed with the:

Compliance Office, Bureau of Technical Utility Services
 Pennsylvania Public Utility Commission
 400 North Street
 Harrisburg, PA 17120

Payment of the fine must be made to the Commonwealth of Pennsylvania and should be forwarded to:

Rosemary Chiavetta, Secretary
 Pennsylvania Public Utility Commission
 400 North Street
 Harrisburg, PA 17120

Your payment is an admission that you committed the alleged violation and an agreement to cease and desist from further violations. Upon receipt of the evidence of insurance from your insurer, and upon receipt of your payment, the Complaint proceeding shall be closed.

D. If you file an Answer which either admits or fails to deny the allegations of the Complaint, the Bureau of Investigation and Enforcement will request the Commission to issue an Order imposing the penalty set forth in this Complaint.

E. If you file an Answer which contests the Complaint, the matter will be assigned to an Administrative Law Judge for hearing and decision. The Judge is not bound by the penalty set forth in the Complaint, and may impose additional and/or alternative penalties as appropriate.

F. If you are a corporation, you must be represented by legal counsel. 52 Pa. Code § 1.21.

Alternative formats of this material are available for persons with disabilities by contacting the Commission's ADA Coordinator at 717-787-8714. Do not call this number if you have questions as to why you received this complaint. For those questions you may call 717-783-3847.

Pennsylvania Public Utility Commission; Bureau of Investigation and Enforcement v. G & W Trucking, LLC; Docket No. C-2020-302000

COMPLAINT

The Pennsylvania Public Utility Commission (Commission) is a duly constituted agency of the Commonwealth of Pennsylvania empowered to regulate public utilities within the Commonwealth. The Commission has delegated its authority to initiate proceedings which are prosecutory in nature to the Bureau of Investigation and Enforcement and other bureaus with enforcement responsibilities. Pursuant to that delegated authority and Section 701 of the Public Utility Code, the Bureau of Investigation and Enforcement hereby represents as follows:

1. That all authority issued to G & W Trucking, LLC, (respondent) is under suspension effective March 30, 2020 for failure to maintain evidence of insurance on file with this Commission.

2. That respondent maintains a principal place of business at P.O. Box 762, New Milford, PA 18834.

3. That respondent was issued a Certificate of Public Convenience by this Commission on October 20, 2010, at A-8912632.

4. That respondent has failed to maintain evidence of Liability insurance on file with this Commission. The Bureau of Investigation and Enforcement's proposed civil penalty for this violation is \$500.00 and cancellation of the Certificate of Public Convenience.

5. That respondent, by failing to maintain evidence of insurance on file with this Commission, violated 66 Pa.C.S. § 512, 52 Pa. Code § 32.2(c), and 52 Pa. Code § 32.11(a), § 32.12(a) or § 32.13(a).

Wherefore, unless respondent pays the penalty of \$500.00 or files an answer in compliance with the attached notice and/or causes its insurer to file evidence of insurance with this Commission within twenty (20) days of the date of service of this Complaint, the Bureau of Investigation and Enforcement will request that the Commission issue an Order which (1) cancels the Certificate of Public Convenience held by respondent at A-8912632 for failure to maintain evidence of current insurance on file with the Commission, (2) fines Respondent the sum of five hundred dollars (\$500.00) for the illegal activity described in this Complaint, (3) orders such other remedy as the Commission may deem to be appropriate, which may include the suspension of a vehicle registration and (4) imposes an additional fine on the respondent should cancellation occur.

Respectfully submitted,
 David W. Loucks, Chief
 Motor Carrier Enforcement
 Bureau of Investigation and Enforcement
 400 North Street
 Harrisburg, PA 17120

VERIFICATION

I, David W. Loucks, Chief, Motor Carrier Enforcement, Bureau of Investigation and Enforcement, hereby state that the facts above set forth are true and correct to the best of my knowledge, information and belief and that I expect that the Bureau will be able to prove same at any hearing held in this matter. I understand that the statements herein are made subject to the penalties of 18 Pa.C.S. § 4904 relating to unsworn falsification to authorities.

Date: 07/08/2020

David W. Loucks, Chief
Motor Carrier Enforcement
Bureau of Investigation and Enforcement

NOTICE

A. You must file an Answer within 20 days of the date of service of this Complaint. The date of service is the mailing date as indicated at the top of the Secretarial Letter. See 52 Pa. Code § 1.56(a). The Answer must raise all factual and legal arguments that you wish to claim in your defense, include the docket number of this Complaint, and be verified. You may file your Answer by mailing an original to:

Rosemary Chiavetta, Secretary
Pennsylvania Public Utility Commission
400 North Street
Harrisburg, PA 17120

Or, you may eFile your Answer using the Commission's website at www.puc.pa.gov. The link to eFiling is located under the Filing & Resources tab on the homepage. If your Answer is 250 pages or less, you are not required to file a paper copy. If your Answer exceeds 250 pages, you must file a paper copy with the Secretary's Bureau.

Additionally, a copy should either be mailed to:

Michael L. Swindler, Deputy Chief Prosecutor
Pennsylvania Public Utility Commission
Bureau of Investigation and Enforcement
400 North Street
Harrisburg, PA 17120

Or, emailed to Mr. Swindler at: RA-PCCmplntResp@pa.gov

B. If you fail to answer this Complaint within 20 days, the Bureau of Investigation and Enforcement will request that the Commission issue an Order imposing the penalty.

C. You may elect not to contest this Complaint by causing your insurer to file proper evidence of current insurance in accordance with the Commission's regulations and by paying the fine proposed in this Complaint by certified check or money order within twenty (20) days of the date of service of this Complaint. Accord certificates of insurance and faxed form Es and Hs are unacceptable as evidence of insurance.

The proof of insurance must be filed with the:

Compliance Office, Bureau of Technical Utility Services
Pennsylvania Public Utility Commission
400 North Street
Harrisburg, PA 17120

Payment of the fine must be made to the Commonwealth of Pennsylvania and should be forwarded to:

Rosemary Chiavetta, Secretary
Pennsylvania Public Utility Commission
400 North Street
Harrisburg, PA 17120

Your payment is an admission that you committed the alleged violation and an agreement to cease and desist from further violations. Upon receipt of the evidence of insurance from your insurer, and upon receipt of your payment, the Complaint proceeding shall be closed.

D. If you file an Answer which either admits or fails to deny the allegations of the Complaint, the Bureau of Investigation and Enforcement will request the Commission to issue an Order imposing the penalty set forth in this Complaint.

E. If you file an Answer which contests the Complaint, the matter will be assigned to an Administrative Law Judge for hearing and decision. The Judge is not bound by the penalty set forth in the Complaint, and may impose additional and/or alternative penalties as appropriate.

F. If you are a corporation, you must be represented by legal counsel. 52 Pa. Code § 1.21.

Alternative formats of this material are available for persons with disabilities by contacting the Commission's ADA Coordinator at 717-787-8714. Do not call this number if you have questions as to why you received this complaint. For those questions you may call 717-783-3847.

Pennsylvania Public Utility Commission; Bureau of Investigation and Enforcement v. Hearts on Wheels Senior Transportation Service Co.;
Docket No. C-2020-3019987

COMPLAINT

The Pennsylvania Public Utility Commission (Commission) is a duly constituted agency of the Commonwealth of Pennsylvania empowered to regulate public utilities within the Commonwealth. The Commission has delegated its authority to initiate proceedings which are prosecutory in nature to the Bureau of Investigation and Enforcement and other bureaus with enforcement responsibilities. Pursuant to that delegated authority and Section 701 of the Public Utility Code, the Bureau of Investigation and Enforcement hereby represents as follows:

1. That all authority issued to Hearts on Wheels Senior Transportation Service Co., (respondent) is under suspension effective May 09, 2020 for failure to maintain evidence of insurance on file with this Commission.
2. That respondent maintains a principal place of business at 271-D Murray Drive, King of Prussia, PA 19406.
3. That respondent was issued a Certificate of Public Convenience by this Commission on March 22, 2019, at A-6421535.
4. That respondent has failed to maintain evidence of Liability insurance on file with this Commission. The Bureau of Investigation and Enforcement's proposed civil penalty for this violation is \$500.00 and cancellation of the Certificate of Public Convenience.
5. That respondent, by failing to maintain evidence of insurance on file with this Commission, violated 66 Pa.C.S. § 512, 52 Pa. Code § 32.2(c), and 52 Pa. Code § 32.11(a), § 32.12(a) or § 32.13(a).

Wherefore, unless respondent pays the penalty of \$500.00 or files an answer in compliance with the attached notice and/or causes its insurer to file evidence of insurance with this Commission within twenty (20) days

of the date of service of this Complaint, the Bureau of Investigation and Enforcement will request that the Commission issue an Order which (1) cancels the Certificate of Public Convenience held by respondent at A-6421535 for failure to maintain evidence of current insurance on file with the Commission, (2) fines Respondent the sum of five hundred dollars (\$500.00) for the illegal activity described in this Complaint, (3) orders such other remedy as the Commission may deem to be appropriate, which may include the suspension of a vehicle registration and (4) imposes an additional fine on the respondent should cancellation occur.

Respectfully submitted,
David W. Loucks, Chief
Motor Carrier Enforcement
Bureau of Investigation and Enforcement
400 North Street
Harrisburg, PA 17120

VERIFICATION

I, David W. Loucks, Chief, Motor Carrier Enforcement, Bureau of Investigation and Enforcement, hereby state that the facts above set forth are true and correct to the best of my knowledge, information and belief and that I expect that the Bureau will be able to prove same at any hearing held in this matter. I understand that the statements herein are made subject to the penalties of 18 Pa.C.S. § 4904 relating to unsworn falsification to authorities.

Date: 07/07/2020

David W. Loucks, Chief
Motor Carrier Enforcement
Bureau of Investigation and Enforcement

NOTICE

A. You must file an Answer within 20 days of the date of service of this Complaint. The date of service is the mailing date as indicated at the top of the Secretarial Letter. See 52 Pa. Code § 1.56(a). The Answer must raise all factual and legal arguments that you wish to claim in your defense, include the docket number of this Complaint, and be verified. You may file your Answer by mailing an original to:

Rosemary Chiavetta, Secretary
Pennsylvania Public Utility Commission
400 North Street
Harrisburg, PA 17120

Or, you may eFile your Answer using the Commission's website at www.puc.pa.gov. The link to eFiling is located under the Filing & Resources tab on the homepage. If your Answer is 250 pages or less, you are not required to file a paper copy. If your Answer exceeds 250 pages, you must file a paper copy with the Secretary's Bureau.

Additionally, a copy should either be mailed to:

Michael L. Swindler, Deputy Chief Prosecutor
Pennsylvania Public Utility Commission
Bureau of Investigation and Enforcement
400 North Street
Harrisburg, PA 17120

Or, emailed to Mr. Swindler at: RA-PCCmplntResp@pa.gov

B. If you fail to answer this Complaint within 20 days, the Bureau of Investigation and Enforcement will request that the Commission issue an Order imposing the penalty.

C. You may elect not to contest this Complaint by causing your insurer to file proper evidence of current insurance in accordance with the Commission's regulations and by paying the fine proposed in this Complaint by certified check or money order within twenty (20) days of the date of service of this Complaint. Accord certificates of insurance and faxed form Es and Hs are unacceptable as evidence of insurance.

The proof of insurance must be filed with the:

Compliance Office, Bureau of Technical Utility Services
Pennsylvania Public Utility Commission
400 North Street
Harrisburg, PA 17120

Payment of the fine must be made to the Commonwealth of Pennsylvania and should be forwarded to:

Rosemary Chiavetta, Secretary
Pennsylvania Public Utility Commission
400 North Street
Harrisburg, PA 17120

Your payment is an admission that you committed the alleged violation and an agreement to cease and desist from further violations. Upon receipt of the evidence of insurance from your insurer, and upon receipt of your payment, the Complaint proceeding shall be closed.

D. If you file an Answer which either admits or fails to deny the allegations of the Complaint, the Bureau of Investigation and Enforcement will request the Commission to issue an Order imposing the penalty set forth in this Complaint.

E. If you file an Answer which contests the Complaint, the matter will be assigned to an Administrative Law Judge for hearing and decision. The Judge is not bound by the penalty set forth in the Complaint, and may impose additional and/or alternative penalties as appropriate.

F. If you are a corporation, you must be represented by legal counsel. 52 Pa. Code § 1.21.

Alternative formats of this material are available for persons with disabilities by contacting the Commission's ADA Coordinator at 717-787-8714. Do not call this number if you have questions as to why you received this complaint. For those questions you may call 717-783-3847.

Pennsylvania Public Utility Commission; Bureau of Investigation and Enforcement v. John A. Lundy; Docket No. C-2020-3019970

COMPLAINT

The Pennsylvania Public Utility Commission (Commission) is a duly constituted agency of the Commonwealth of Pennsylvania empowered to regulate public utilities within the Commonwealth. The Commission has delegated its authority to initiate proceedings which are prosecutory in nature to the Bureau of Investigation and Enforcement and other bureaus with enforcement responsibilities. Pursuant to that delegated authority and Section 701 of the Public Utility Code, the Bureau of Investigation and Enforcement hereby represents as follows:

1. That all authority issued to John A. Lundy, (respondent) is under suspension effective May 01, 2020 for failure to maintain evidence of insurance on file with this Commission.

2. That respondent maintains a principal place of business at 4400 Little Gap Road, Kunkletown, PA 18058.

3. That respondent was issued a Certificate of Public Convenience by this Commission on November 09, 2004, at A-00121158.

4. That respondent has failed to maintain evidence of Liability insurance on file with this Commission. The Bureau of Investigation and Enforcement's proposed civil penalty for this violation is \$500.00 and cancellation of the Certificate of Public Convenience.

5. That respondent, by failing to maintain evidence of insurance on file with this Commission, violated 66 Pa.C.S. § 512, 52 Pa. Code § 32.2(c), and 52 Pa. Code § 32.11(a), § 32.12(a) or § 32.13(a).

Wherefore, unless respondent pays the penalty of \$500.00 or files an answer in compliance with the attached notice and/or causes its insurer to file evidence of insurance with this Commission within twenty (20) days of the date of service of this Complaint, the Bureau of Investigation and Enforcement will request that the Commission issue an Order which (1) cancels the Certificate of Public Convenience held by respondent at A-00121158 for failure to maintain evidence of current insurance on file with the Commission, (2) fines Respondent the sum of five hundred dollars (\$500.00) for the illegal activity described in this Complaint, (3) orders such other remedy as the Commission may deem to be appropriate, which may include the suspension of a vehicle registration and (4) imposes an additional fine on the respondent should cancellation occur.

Respectfully submitted,
David W. Loucks, Chief
Motor Carrier Enforcement
Bureau of Investigation and Enforcement
400 North Street
Harrisburg, PA 17120

VERIFICATION

I, David W. Loucks, Chief, Motor Carrier Enforcement, Bureau of Investigation and Enforcement, hereby state that the facts above set forth are true and correct to the best of my knowledge, information and belief and that I expect that the Bureau will be able to prove same at any hearing held in this matter. I understand that the statements herein are made subject to the penalties of 18 Pa.C.S. § 4904 relating to unsworn falsification to authorities.

Date: 06/10/2020

David W. Loucks, Chief
Motor Carrier Enforcement
Bureau of Investigation and Enforcement

NOTICE

A. You must file an Answer within 20 days of the date of service of this Complaint. The date of service is the mailing date as indicated at the top of the Secretarial Letter. See 52 Pa. Code § 1.56(a). The Answer must raise all factual and legal arguments that you wish to claim in your defense, include the docket number of this Complaint, and be verified. You may file your Answer by mailing an original to:

Rosemary Chiavetta, Secretary
Pennsylvania Public Utility Commission
400 North Street
Harrisburg, PA 17120

Or, you may eFile your Answer using the Commission's website at www.puc.pa.gov. The link to eFiling is located under the Filing & Resources tab on the homepage. If your Answer is 250 pages or less, you are not required to file a paper copy. If your Answer exceeds 250 pages, you must file a paper copy with the Secretary's Bureau.

Additionally, a copy should either be mailed to:

Michael L. Swindler, Deputy Chief Prosecutor
Pennsylvania Public Utility Commission
Bureau of Investigation and Enforcement
400 North Street
Harrisburg, PA 17120

Or, emailed to Mr. Swindler at: RA-PCCmplntResp@pa.gov

B. If you fail to answer this Complaint within 20 days, the Bureau of Investigation and Enforcement will request that the Commission issue an Order imposing the penalty.

C. You may elect not to contest this Complaint by causing your insurer to file proper evidence of current insurance in accordance with the Commission's regulations and by paying the fine proposed in this Complaint by certified check or money order within twenty (20) days of the date of service of this Complaint. Accord certificates of insurance and faxed form Es and Hs are unacceptable as evidence of insurance.

The proof of insurance must be filed with the:

Compliance Office, Bureau of Technical Utility Services
Pennsylvania Public Utility Commission
400 North Street
Harrisburg, PA 17120

Payment of the fine must be made to the Commonwealth of Pennsylvania and should be forwarded to:

Rosemary Chiavetta, Secretary
Pennsylvania Public Utility Commission
400 North Street
Harrisburg, PA 17120

Your payment is an admission that you committed the alleged violation and an agreement to cease and desist from further violations. Upon receipt of the evidence of insurance from your insurer, and upon receipt of your payment, the Complaint proceeding shall be closed.

D. If you file an Answer which either admits or fails to deny the allegations of the Complaint, the Bureau of Investigation and Enforcement will request the Commission to issue an Order imposing the penalty set forth in this Complaint.

E. If you file an Answer which contests the Complaint, the matter will be assigned to an Administrative Law Judge for hearing and decision. The Judge is not bound by the penalty set forth in the Complaint, and may impose additional and/or alternative penalties as appropriate.

F. If you are a corporation, you must be represented by legal counsel. 52 Pa. Code § 1.21.

Alternative formats of this material are available for persons with disabilities by contacting the Commission's ADA Coordinator at 717-787-8714. Do not call this number if you have questions as to why you received this complaint. For those questions you may call 717-783-3847.

**Pennsylvania Public Utility Commission; Bureau of
Investigation and Enforcement v. Edward L.
Roberts, Jr., t/a Brothers Truck Line;
Docket No. C-2020-3019968**

COMPLAINT

The Pennsylvania Public Utility Commission (Commission) is a duly constituted agency of the Commonwealth of Pennsylvania empowered to regulate public utilities within the Commonwealth. The Commission has delegated its authority to initiate proceedings which are prosecutory in nature to the Bureau of Investigation and Enforcement and other bureaus with enforcement responsibilities. Pursuant to that delegated authority and Section 701 of the Public Utility Code, the Bureau of Investigation and Enforcement hereby represents as follows:

1. That all authority issued to Edward L. Roberts Jr., t/a Brothers Truck Line, (respondent) is under suspension effective April 30, 2020 for failure to maintain evidence of insurance on file with this Commission.

2. That respondent maintains a principal place of business at 2795 US Hwy 19, Cochranon, PA 16314.

3. That respondent was issued a Certificate of Public Convenience by this Commission on March 27, 2014, at A-8916330.

4. That respondent has failed to maintain evidence of both Liability and Cargo insurance on file with this Commission. The Bureau of Investigation and Enforcement's proposed civil penalty for this violation is \$500.00 and cancellation of the Certificate of Public Convenience.

5. That respondent, by failing to maintain evidence of insurance on file with this Commission, violated 66 Pa.C.S. § 512, 52 Pa. Code § 32.2(c), and 52 Pa. Code § 32.11(a), § 32.12(a) or § 32.13(a).

Wherefore, unless respondent pays the penalty of \$500.00 or files an answer in compliance with the attached notice and/or causes its insurer to file evidence of insurance with this Commission within twenty (20) days of the date of service of this Complaint, the Bureau of Investigation and Enforcement will request that the Commission issue an Order which (1) cancels the Certificate of Public Convenience held by respondent at A-8916330 for failure to maintain evidence of current insurance on file with the Commission, (2) fines Respondent the sum of five hundred dollars (\$500.00) for the illegal activity described in this Complaint, (3) orders such other remedy as the Commission may deem to be appropriate, which may include the suspension of a vehicle registration and (4) imposes an additional fine on the respondent should cancellation occur.

Respectfully submitted,
David W. Loucks, Chief
Motor Carrier Enforcement
Bureau of Investigation and Enforcement
400 North Street
Harrisburg, PA 17120

VERIFICATION

I, David W. Loucks, Chief, Motor Carrier Enforcement, Bureau of Investigation and Enforcement, hereby state that the facts above set forth are true and correct to the best of my knowledge, information and belief and that I expect that the Bureau will be able to prove same at any hearing held in this matter. I understand that the

statements herein are made subject to the penalties of 18 Pa.C.S. § 4904 relating to unsworn falsification to authorities.

Date: 06/10/2020

David W. Loucks, Chief
Motor Carrier Enforcement
Bureau of Investigation and Enforcement

NOTICE

A. You must file an Answer within 20 days of the date of service of this Complaint. The date of service is the mailing date as indicated at the top of the Secretarial Letter. See 52 Pa. Code § 1.56(a). The Answer must raise all factual and legal arguments that you wish to claim in your defense, include the docket number of this Complaint, and be verified. You may file your Answer by mailing an original to:

Rosemary Chiavetta, Secretary
Pennsylvania Public Utility Commission
400 North Street
Harrisburg, PA 17120

Or, you may eFile your Answer using the Commission's website at www.puc.pa.gov. The link to eFiling is located under the Filing & Resources tab on the homepage. If your Answer is 250 pages or less, you are not required to file a paper copy. If your Answer exceeds 250 pages, you must file a paper copy with the Secretary's Bureau.

Additionally, a copy should either be mailed to:

Michael L. Swindler, Deputy Chief Prosecutor
Pennsylvania Public Utility Commission
Bureau of Investigation and Enforcement
400 North Street
Harrisburg, PA 17120

Or, emailed to Mr. Swindler at: RA-PCCmplntResp@pa.gov

B. If you fail to answer this Complaint within 20 days, the Bureau of Investigation and Enforcement will request that the Commission issue an Order imposing the penalty.

C. You may elect not to contest this Complaint by causing your insurer to file proper evidence of current insurance in accordance with the Commission's regulations and by paying the fine proposed in this Complaint by certified check or money order within twenty (20) days of the date of service of this Complaint. Accord certificates of insurance and faxed form Es and Hs are unacceptable as evidence of insurance.

The proof of insurance must be filed with the:

Compliance Office, Bureau of Technical Utility
Services
Pennsylvania Public Utility Commission
400 North Street
Harrisburg, PA 17120

Payment of the fine must be made to the Commonwealth of Pennsylvania and should be forwarded to:

Rosemary Chiavetta, Secretary
Pennsylvania Public Utility Commission
400 North Street
Harrisburg, PA 17120

Your payment is an admission that you committed the alleged violation and an agreement to cease and desist from further violations. Upon receipt of the evidence of insurance from your insurer, and upon receipt of your payment, the Complaint proceeding shall be closed.

D. If you file an Answer which either admits or fails to deny the allegations of the Complaint, the Bureau of Investigation and Enforcement will request the Commission to issue an Order imposing the penalty set forth in this Complaint.

E. If you file an Answer which contests the Complaint, the matter will be assigned to an Administrative Law Judge for hearing and decision. The Judge is not bound by the penalty set forth in the Complaint, and may impose additional and/or alternative penalties as appropriate.

F. If you are a corporation, you must be represented by legal counsel. 52 Pa. Code § 1.21.

Alternative formats of this material are available for persons with disabilities by contacting the Commission's ADA Coordinator at 717-787-8714. Do not call this number if you have questions as to why you received this complaint. For those questions you may call 717-783-3847.

Pennsylvania Public Utility Commission; Bureau of Investigation and Enforcement v. Gillmer Trucking, LLC; Docket No. C-2020-3019951

COMPLAINT

The Pennsylvania Public Utility Commission (Commission) is a duly constituted agency of the Commonwealth of Pennsylvania empowered to regulate public utilities within the Commonwealth. The Commission has delegated its authority to initiate proceedings which are prosecutory in nature to the Bureau of Investigation and Enforcement and other bureaus with enforcement responsibilities. Pursuant to that delegated authority and Section 701 of the Public Utility Code, the Bureau of Investigation and Enforcement hereby represents as follows:

1. That all authority issued to Gillmer Trucking, LLC, (respondent) is under suspension effective March 24, 2020 for failure to maintain evidence of insurance on file with this Commission.

2. That respondent maintains a principal place of business at P.O. Box 106, Earlington, PA 18918.

3. That respondent was issued a Certificate of Public Convenience by this Commission on February 09, 1989, at A-00108249.

4. That respondent has failed to maintain evidence of Liability and Cargo insurance on file with this Commission. The Bureau of Investigation and Enforcement's proposed civil penalty for this violation is \$500.00 and cancellation of the Certificate of Public Convenience.

5. That respondent, by failing to maintain evidence of insurance on file with this Commission, violated 66 Pa.C.S. § 512, 52 Pa. Code § 32.2(c), and 52 Pa. Code § 32.11(a), § 32.12(a) or § 32.13(a).

Wherefore, unless respondent pays the penalty of \$500.00 or files an answer in compliance with the attached notice and/or causes its insurer to file evidence of insurance with this Commission within twenty (20) days of the date of service of this Complaint, the Bureau of Investigation and Enforcement will request that the Commission issue an Order which (1) cancels the Certificate of Public Convenience held by respondent at A-00108249 for failure to maintain evidence of current insurance on file with the Commission, (2) fines Respondent the sum of five hundred dollars (\$500.00) for the illegal activity described in this Complaint, (3) orders

such other remedy as the Commission may deem to be appropriate, which may include the suspension of a vehicle registration and (4) imposes an additional fine on the respondent should cancellation occur.

Respectfully submitted,
David W. Loucks, Chief
Motor Carrier Enforcement
Bureau of Investigation and Enforcement
400 North Street
Harrisburg, PA 17120

VERIFICATION

I, David W. Loucks, Chief, Motor Carrier Enforcement, Bureau of Investigation and Enforcement, hereby state that the facts above set forth are true and correct to the best of my knowledge, information and belief and that I expect that the Bureau will be able to prove same at any hearing held in this matter. I understand that the statements herein are made subject to the penalties of 18 Pa.C.S. § 4904 relating to unsworn falsification to authorities.

Date: 06/10/2020

David W. Loucks, Chief
Motor Carrier Enforcement
Bureau of Investigation and Enforcement

NOTICE

A. You must file an Answer within 20 days of the date of service of this Complaint. The date of service is the mailing date as indicated at the top of the Secretarial Letter. See 52 Pa. Code § 1.56(a). The Answer must raise all factual and legal arguments that you wish to claim in your defense, include the docket number of this Complaint, and be verified. You may file your Answer by mailing an original to:

Rosemary Chiavetta, Secretary
Pennsylvania Public Utility Commission
400 North Street
Harrisburg, PA 17120

Or, you may eFile your Answer using the Commission's website at www.puc.pa.gov. The link to eFiling is located under the Filing & Resources tab on the homepage. If your Answer is 250 pages or less, you are not required to file a paper copy. If your Answer exceeds 250 pages, you must file a paper copy with the Secretary's Bureau.

Additionally, a copy should either be mailed to:

Michael L. Swindler, Deputy Chief Prosecutor
Pennsylvania Public Utility Commission
Bureau of Investigation and Enforcement
400 North Street
Harrisburg, PA 17120

Or, emailed to Mr. Swindler at: RA-PCCmplntResp@pa.gov

B. If you fail to answer this Complaint within 20 days, the Bureau of Investigation and Enforcement will request that the Commission issue an Order imposing the penalty.

C. You may elect not to contest this Complaint by causing your insurer to file proper evidence of current insurance in accordance with the Commission's regulations and by paying the fine proposed in this Complaint by certified check or money order within twenty (20) days of the date of service of this Complaint. Accord certificates of insurance and faxed form Es and Hs are unacceptable as evidence of insurance.

The proof of insurance must be filed with the:

Compliance Office, Bureau of Technical Utility Services
 Pennsylvania Public Utility Commission
 400 North Street
 Harrisburg, PA 17120

Payment of the fine must be made to the Commonwealth of Pennsylvania and should be forwarded to:

Rosemary Chiavetta, Secretary
 Pennsylvania Public Utility Commission
 400 North Street
 Harrisburg, PA 17120

Your payment is an admission that you committed the alleged violation and an agreement to cease and desist from further violations. Upon receipt of the evidence of insurance from your insurer, and upon receipt of your payment, the Complaint proceeding shall be closed.

D. If you file an Answer which either admits or fails to deny the allegations of the Complaint, the Bureau of Investigation and Enforcement will request the Commission to issue an Order imposing the penalty set forth in this Complaint.

E. If you file an Answer which contests the Complaint, the matter will be assigned to an Administrative Law Judge for hearing and decision. The Judge is not bound by the penalty set forth in the Complaint, and may impose additional and/or alternative penalties as appropriate.

F. If you are a corporation, you must be represented by legal counsel. 52 Pa. Code § 1.21.

Alternative formats of this material are available for persons with disabilities by contacting the Commission's ADA Coordinator at 717-787-8714. Do not call this number if you have questions as to why you received this complaint. For those questions you may call 717-783-3847.

Pennsylvania Public Utility Commission; Bureau of Investigation and Enforcement v. Highpoint Trucking, LLC; Docket No. C-2020-3019982

COMPLAINT

The Pennsylvania Public Utility Commission (Commission) is a duly constituted agency of the Commonwealth of Pennsylvania empowered to regulate public utilities within the Commonwealth. The Commission has delegated its authority to initiate proceedings which are prosecutory in nature to the Bureau of Investigation and Enforcement and other bureaus with enforcement responsibilities. Pursuant to that delegated authority and Section 701 of the Public Utility Code, the Bureau of Investigation and Enforcement hereby represents as follows:

1. That all authority issued to Highpoint Trucking, LLC, (respondent) is under suspension effective April 18, 2020 for failure to maintain evidence of insurance on file with this Commission.
2. That respondent maintains a principal place of business at 115 Highpoint Drive, Somerset, PA 15501.
3. That respondent was issued a Certificate of Public Convenience by this Commission on August 01, 2017, at A-8919991.
4. That respondent has failed to maintain evidence of Liability insurance on file with this Commission. The

Bureau of Investigation and Enforcement's proposed civil penalty for this violation is \$500.00 and cancellation of the Certificate of Public Convenience.

5. That respondent, by failing to maintain evidence of insurance on file with this Commission, violated 66 Pa.C.S. § 512, 52 Pa. Code § 32.2(c), and 52 Pa. Code § 32.11(a), § 32.12(a) or § 32.13(a).

Wherefore, unless respondent pays the penalty of \$500.00 or files an answer in compliance with the attached notice and/or causes its insurer to file evidence of insurance with this Commission within twenty (20) days of the date of service of this Complaint, the Bureau of Investigation and Enforcement will request that the Commission issue an Order which (1) cancels the Certificate of Public Convenience held by respondent at A-8919991 for failure to maintain evidence of current insurance on file with the Commission, (2) fines Respondent the sum of five hundred dollars (\$500.00) for the illegal activity described in this Complaint, (3) orders such other remedy as the Commission may deem to be appropriate, which may include the suspension of a vehicle registration and (4) imposes an additional fine on the respondent should cancellation occur.

Respectfully submitted,
 David W. Loucks, Chief
 Motor Carrier Enforcement
 Bureau of Investigation and Enforcement
 400 North Street
 Harrisburg, PA 17120

VERIFICATION

I, David W. Loucks, Chief, Motor Carrier Enforcement, Bureau of Investigation and Enforcement, hereby state that the facts above set forth are true and correct to the best of my knowledge, information and belief and that I expect that the Bureau will be able to prove same at any hearing held in this matter. I understand that the statements herein are made subject to the penalties of 18 Pa.C.S. § 4904 relating to unsworn falsification to authorities.

Date: June 12, 2020

David W. Loucks, Chief
 Motor Carrier Enforcement
 Bureau of Investigation and Enforcement

NOTICE

A. You must file an Answer within 20 days of the date of service of this Complaint. The date of service is the mailing date as indicated at the top of the Secretarial Letter. See 52 Pa. Code § 1.56(a). The Answer must raise all factual and legal arguments that you wish to claim in your defense, include the docket number of this Complaint, and be verified. You may file your Answer by mailing an original to:

Rosemary Chiavetta, Secretary
 Pennsylvania Public Utility Commission
 400 North Street
 Harrisburg, PA 17120

Or, you may eFile your Answer using the Commission's website at www.puc.pa.gov. The link to eFiling is located under the Filing & Resources tab on the homepage. If your Answer is 250 pages or less, you are not required to file a paper copy. If your Answer exceeds 250 pages, you must file a paper copy with the Secretary's Bureau.

Additionally, a copy should either be mailed to:

Michael L. Swindler, Deputy Chief Prosecutor
 Pennsylvania Public Utility Commission
 Bureau of Investigation and Enforcement
 400 North Street
 Harrisburg, PA 17120

Or, emailed to Mr. Swindler at: RA-PCCmplntResp@pa.gov

B. If you fail to answer this Complaint within 20 days, the Bureau of Investigation and Enforcement will request that the Commission issue an Order imposing the penalty.

C. You may elect not to contest this Complaint by causing your insurer to file proper evidence of current insurance in accordance with the Commission's regulations and by paying the fine proposed in this Complaint by certified check or money order within twenty (20) days of the date of service of this Complaint. Accord certificates of insurance and faxed form Es and Hs are unacceptable as evidence of insurance.

The proof of insurance must be filed with the:

Compliance Office, Bureau of Technical Utility
 Services
 Pennsylvania Public Utility Commission
 400 North Street
 Harrisburg, PA 17120

Payment of the fine must be made to the Commonwealth of Pennsylvania and should be forwarded to:

Rosemary Chiavetta, Secretary
 Pennsylvania Public Utility Commission
 400 North Street
 Harrisburg, PA 17120

Your payment is an admission that you committed the alleged violation and an agreement to cease and desist from further violations. Upon receipt of the evidence of insurance from your insurer, and upon receipt of your payment, the Complaint proceeding shall be closed.

D. If you file an Answer which either admits or fails to deny the allegations of the Complaint, the Bureau of Investigation and Enforcement will request the Commission to issue an Order imposing the penalty set forth in this Complaint.

E. If you file an Answer which contests the Complaint, the matter will be assigned to an Administrative Law Judge for hearing and decision. The Judge is not bound by the penalty set forth in the Complaint, and may impose additional and/or alternative penalties as appropriate.

F. If you are a corporation, you must be represented by legal counsel. 52 Pa. Code § 1.21.

Alternative formats of this material are available for persons with disabilities by contacting the Commission's ADA Coordinator at 717-787-8714. Do not call this number if you have questions as to why you received this complaint. For those questions you may call 717-783-3847.

**Pennsylvania Public Utility Commission; Bureau of
 Investigation and Enforcement v. DPD Transport,
 LLC; Docket No. C-2020-3019990**

COMPLAINT

The Pennsylvania Public Utility Commission (Commission) is a duly constituted agency of the Commonwealth of Pennsylvania empowered to regulate public utilities

within the Commonwealth. The Commission has delegated its authority to initiate proceedings which are prosecutory in nature to the Bureau of Investigation and Enforcement and other bureaus with enforcement responsibilities. Pursuant to that delegated authority and Section 701 of the Public Utility Code, the Bureau of Investigation and Enforcement hereby represents as follows:

1. That all authority issued to DPD Transport, LLC, (respondent) is under suspension effective April 23, 2020 for failure to maintain evidence of insurance on file with this Commission.

2. That respondent maintains a principal place of business at 10832 Nandina Ln., Unit 1, Philadelphia, PA 19116.

3. That respondent was issued a Certificate of Public Convenience by this Commission on August 22, 2018, at A-6220610.

4. That respondent has failed to maintain evidence of Cargo insurance on file with this Commission. The Bureau of Investigation and Enforcement's proposed civil penalty for this violation is \$500.00 and cancellation of the Certificate of Public Convenience.

5. That respondent, by failing to maintain evidence of insurance on file with this Commission, violated 66 Pa.C.S. § 512, 52 Pa. Code § 32.2(c), and 52 Pa. Code § 32.11(a), § 32.12(a) or § 32.13(a).

Wherefore, unless respondent pays the penalty of \$500.00 or files an answer in compliance with the attached notice and/or causes its insurer to file evidence of insurance with this Commission within twenty (20) days of the date of service of this Complaint, the Bureau of Investigation and Enforcement will request that the Commission issue an Order which (1) cancels the Certificate of Public Convenience held by respondent at A-6220610 for failure to maintain evidence of current insurance on file with the Commission, (2) fines Respondent the sum of five hundred dollars (\$500.00) for the illegal activity described in this Complaint, (3) orders such other remedy as the Commission may deem to be appropriate, which may include the suspension of a vehicle registration and (4) imposes an additional fine on the respondent should cancellation occur.

Respectfully submitted,
 David W. Loucks, Chief
 Motor Carrier Enforcement
 Bureau of Investigation and Enforcement
 400 North Street
 Harrisburg, PA 17120

VERIFICATION

I, David W. Loucks, Chief, Motor Carrier Enforcement, Bureau of Investigation and Enforcement, hereby state that the facts above set forth are true and correct to the best of my knowledge, information and belief and that I expect that the Bureau will be able to prove same at any hearing held in this matter. I understand that the statements herein are made subject to the penalties of 18 Pa.C.S. § 4904 relating to unsworn falsification to authorities.

Date: June 12, 2020

David W. Loucks, Chief
 Motor Carrier Enforcement
 Bureau of Investigation and Enforcement

NOTICE

A. You must file an Answer within 20 days of the date of service of this Complaint. The date of service is the mailing date as indicated at the top of the Secretarial Letter. See 52 Pa. Code § 1.56(a). The Answer must raise all factual and legal arguments that you wish to claim in your defense, include the docket number of this Complaint, and be verified. You may file your Answer by mailing an original to:

Rosemary Chiavetta, Secretary
 Pennsylvania Public Utility Commission
 400 North Street
 Harrisburg, PA 17120

Or, you may eFile your Answer using the Commission's website at www.puc.pa.gov. The link to eFiling is located under the Filing & Resources tab on the homepage. If your Answer is 250 pages or less, you are not required to file a paper copy. If your Answer exceeds 250 pages, you must file a paper copy with the Secretary's Bureau.

Additionally, a copy should either be mailed to:

Michael L. Swindler, Deputy Chief Prosecutor
 Pennsylvania Public Utility Commission
 Bureau of Investigation and Enforcement
 400 North Street
 Harrisburg, PA 17120

Or, emailed to Mr. Swindler at: RA-PCCmplntResp@pa.gov

B. If you fail to answer this Complaint within 20 days, the Bureau of Investigation and Enforcement will request that the Commission issue an Order imposing the penalty.

C. You may elect not to contest this Complaint by causing your insurer to file proper evidence of current insurance in accordance with the Commission's regulations and by paying the fine proposed in this Complaint by certified check or money order within twenty (20) days of the date of service of this Complaint. Accord certificates of insurance and faxed form Es and Hs are unacceptable as evidence of insurance.

The proof of insurance must be filed with the:

Compliance Office, Bureau of Technical Utility
 Services
 Pennsylvania Public Utility Commission
 400 North Street
 Harrisburg, PA 17120

Payment of the fine must be made to the Commonwealth of Pennsylvania and should be forwarded to:

Rosemary Chiavetta, Secretary
 Pennsylvania Public Utility Commission
 400 North Street
 Harrisburg, PA 17120

Your payment is an admission that you committed the alleged violation and an agreement to cease and desist from further violations. Upon receipt of the evidence of insurance from your insurer, and upon receipt of your payment, the Complaint proceeding shall be closed.

D. If you file an Answer which either admits or fails to deny the allegations of the Complaint, the Bureau of Investigation and Enforcement will request the Commission to issue an Order imposing the penalty set forth in this Complaint.

E. If you file an Answer which contests the Complaint, the matter will be assigned to an Administrative Law Judge for hearing and decision. The Judge is not bound

by the penalty set forth in the Complaint, and may impose additional and/or alternative penalties as appropriate.

F. If you are a corporation, you must be represented by legal counsel. 52 Pa. Code § 1.21.

Alternative formats of this material are available for persons with disabilities by contacting the Commission's ADA Coordinator at 717-787-8714. Do not call this number if you have questions as to why you received this complaint. For those questions you may call 717-783-3847.

**Pennsylvania Public Utility Commission; Bureau of
 Investigation and Enforcement v. Roach
 Transportation, LLC; Docket No. C-2020-3020018**

COMPLAINT

The Pennsylvania Public Utility Commission (Commission) is a duly constituted agency of the Commonwealth of Pennsylvania empowered to regulate public utilities within the Commonwealth. The Commission has delegated its authority to initiate proceedings which are prosecutory in nature to the Bureau of Investigation and Enforcement and other bureaus with enforcement responsibilities. Pursuant to that delegated authority and Section 701 of the Public Utility Code, the Bureau of Investigation and Enforcement hereby represents as follows:

1. That all authority issued to Roach Transportation, LLC, (respondent) is under suspension effective May 04, 2020 for failure to maintain evidence of insurance on file with this Commission.

2. That respondent maintains a principal place of business at 526 Radnor Street, Harrisburg, PA 17110.

3. That respondent was issued a Certificate of Public Convenience by this Commission on December 04, 2017, at A-8920102.

4. That respondent has failed to maintain evidence of Liability and Cargo insurance on file with this Commission. The Bureau of Investigation and Enforcement's proposed civil penalty for this violation is \$500.00 and cancellation of the Certificate of Public Convenience.

5. That respondent, by failing to maintain evidence of insurance on file with this Commission, violated 66 Pa.C.S. § 512, 52 Pa. Code § 32.2(c), and 52 Pa. Code § 32.11(a), § 32.12(a) or § 32.13(a).

Wherefore, unless respondent pays the penalty of \$500.00 or files an answer in compliance with the attached notice and/or causes its insurer to file evidence of insurance with this Commission within twenty (20) days of the date of service of this Complaint, the Bureau of Investigation and Enforcement will request that the Commission issue an Order which (1) cancels the Certificate of Public Convenience held by respondent at A-8920102 for failure to maintain evidence of current insurance on file with the Commission, (2) fines Respondent the sum of five hundred dollars (\$500.00) for the illegal activity described in this Complaint, (3) orders such other remedy as the Commission may deem to be appropriate, which may include the suspension of a vehicle registration and (4) imposes an additional fine on the respondent should cancellation occur.

Respectfully submitted,
David W. Loucks, Chief
Motor Carrier Enforcement
Bureau of Investigation and Enforcement
400 North Street
Harrisburg, PA 17120

VERIFICATION

I, David W. Loucks, Chief, Motor Carrier Enforcement, Bureau of Investigation and Enforcement, hereby state that the facts above set forth are true and correct to the best of my knowledge, information and belief and that I expect that the Bureau will be able to prove same at any hearing held in this matter. I understand that the statements herein are made subject to the penalties of 18 Pa.C.S. § 4904 relating to unsworn falsification to authorities.

Date: June 15, 2020

David W. Loucks, Chief
Motor Carrier Enforcement
Bureau of Investigation and Enforcement

NOTICE

A. You must file an Answer within 20 days of the date of service of this Complaint. The date of service is the mailing date as indicated at the top of the Secretarial Letter. See 52 Pa. Code § 1.56(a). The Answer must raise all factual and legal arguments that you wish to claim in your defense, include the docket number of this Complaint, and be verified. You may file your Answer by mailing an original to:

Rosemary Chiavetta, Secretary
Pennsylvania Public Utility Commission
400 North Street
Harrisburg, PA 17120

Or, you may eFile your Answer using the Commission's website at www.puc.pa.gov. The link to eFiling is located under the Filing & Resources tab on the homepage. If your Answer is 250 pages or less, you are not required to file a paper copy. If your Answer exceeds 250 pages, you must file a paper copy with the Secretary's Bureau.

Additionally, a copy should either be mailed to:

Michael L. Swindler, Deputy Chief Prosecutor
Pennsylvania Public Utility Commission
Bureau of Investigation and Enforcement
400 North Street
Harrisburg, PA 17120

Or, emailed to Mr. Swindler at: RA-PCCmplntResp@pa.gov

B. If you fail to answer this Complaint within 20 days, the Bureau of Investigation and Enforcement will request that the Commission issue an Order imposing the penalty.

C. You may elect not to contest this Complaint by causing your insurer to file proper evidence of current insurance in accordance with the Commission's regulations and by paying the fine proposed in this Complaint by certified check or money order within twenty (20) days of the date of service of this Complaint. Accord certificates of insurance and faxed form Es and Hs are unacceptable as evidence of insurance.

The proof of insurance must be filed with the:

Compliance Office, Bureau of Technical Utility Services
Pennsylvania Public Utility Commission
400 North Street
Harrisburg, PA 17120

Payment of the fine must be made to the Commonwealth of Pennsylvania and should be forwarded to:

Rosemary Chiavetta, Secretary
Pennsylvania Public Utility Commission
400 North Street
Harrisburg, PA 17120

Your payment is an admission that you committed the alleged violation and an agreement to cease and desist from further violations. Upon receipt of the evidence of insurance from your insurer, and upon receipt of your payment, the Complaint proceeding shall be closed.

D. If you file an Answer which either admits or fails to deny the allegations of the Complaint, the Bureau of Investigation and Enforcement will request the Commission to issue an Order imposing the penalty set forth in this Complaint.

E. If you file an Answer which contests the Complaint, the matter will be assigned to an Administrative Law Judge for hearing and decision. The Judge is not bound by the penalty set forth in the Complaint, and may impose additional and/or alternative penalties as appropriate.

F. If you are a corporation, you must be represented by legal counsel. 52 Pa. Code § 1.21.

Alternative formats of this material are available for persons with disabilities by contacting the Commission's ADA Coordinator at 717-787-8714. Do not call this number if you have questions as to why you received this complaint. For those questions you may call 717-783-3847.

Pennsylvania Public Utility Commission; Bureau of Investigation and Enforcement v. Joyce, James, t/a J's Executiv Trans Service;
Docket No. C-2020-3020022

COMPLAINT

The Pennsylvania Public Utility Commission (Commission) is a duly constituted agency of the Commonwealth of Pennsylvania empowered to regulate public utilities within the Commonwealth. The Commission has delegated its authority to initiate proceedings which are prosecutory in nature to the Bureau of Investigation and Enforcement and other bureaus with enforcement responsibilities. Pursuant to that delegated authority and Section 701 of the Public Utility Code, the Bureau of Investigation and Enforcement hereby represents as follows:

1. That all authority issued to Joyce, James, t/a J's Executiv Trans Service, (respondent) is under suspension effective May 07, 2020 for failure to maintain evidence of insurance on file with this Commission.

2. That respondent maintains a principal place of business at 3840 Delco Road, Pittsburgh, PA 15227.

3. That respondent was issued a Certificate of Public Convenience by this Commission on July 07, 1988, at A-00107469.

4. That respondent has failed to maintain evidence of Liability insurance on file with this Commission. The Bureau of Investigation and Enforcement's proposed civil penalty for this violation is \$500.00 and cancellation of the Certificate of Public Convenience.

5. That respondent, by failing to maintain evidence of insurance on file with this Commission, violated 66 Pa.C.S. § 512, 52 Pa. Code § 32.2(c), and 52 Pa. Code § 32.11(a), § 32.12(a) or § 32.13(a).

Wherefore, unless respondent pays the penalty of \$500.00 or files an answer in compliance with the attached notice and/or causes its insurer to file evidence of insurance with this Commission within twenty (20) days of the date of service of this Complaint, the Bureau of Investigation and Enforcement will request that the Commission issue an Order which (1) cancels the Certificate of Public Convenience held by respondent at A-00107469 for failure to maintain evidence of current insurance on file with the Commission, (2) fines Respondent the sum of five hundred dollars (\$500.00) for the illegal activity described in this Complaint, (3) orders such other remedy as the Commission may deem to be appropriate, which may include the suspension of a vehicle registration and (4) imposes an additional fine on the respondent should cancellation occur.

Respectfully submitted,
David W. Loucks, Chief
Motor Carrier Enforcement
Bureau of Investigation and Enforcement
400 North Street
Harrisburg, PA 17120

VERIFICATION

I, David W. Loucks, Chief, Motor Carrier Enforcement, Bureau of Investigation and Enforcement, hereby state that the facts above set forth are true and correct to the best of my knowledge, information and belief and that I expect that the Bureau will be able to prove same at any hearing held in this matter. I understand that the statements herein are made subject to the penalties of 18 Pa.C.S. § 4904 relating to unsworn falsification to authorities.

Date: June 15, 2020

David W. Loucks, Chief
Motor Carrier Enforcement
Bureau of Investigation and Enforcement

NOTICE

A. You must file an Answer within 20 days of the date of service of this Complaint. The date of service is the mailing date as indicated at the top of the Secretarial Letter. See 52 Pa. Code § 1.56(a). The Answer must raise all factual and legal arguments that you wish to claim in your defense, include the docket number of this Complaint, and be verified. You may file your Answer by mailing an original to:

Rosemary Chiavetta, Secretary
Pennsylvania Public Utility Commission
400 North Street
Harrisburg, PA 17120

Or, you may eFile your Answer using the Commission's website at www.puc.pa.gov. The link to eFiling is located under the Filing & Resources tab on the homepage. If your Answer is 250 pages or less, you are not required to file a paper copy. If your Answer exceeds 250 pages, you must file a paper copy with the Secretary's Bureau.

Additionally, a copy should either be mailed to:

Michael L. Swindler, Deputy Chief Prosecutor
Pennsylvania Public Utility Commission
Bureau of Investigation and Enforcement
400 North Street
Harrisburg, PA 17120

Or, emailed to Mr. Swindler at: RA-PCCmplntResp@pa.gov

B. If you fail to answer this Complaint within 20 days, the Bureau of Investigation and Enforcement will request that the Commission issue an Order imposing the penalty.

C. You may elect not to contest this Complaint by causing your insurer to file proper evidence of current insurance in accordance with the Commission's regulations and by paying the fine proposed in this Complaint by certified check or money order within twenty (20) days of the date of service of this Complaint. Accord certificates of insurance and faxed form Es and Hs are unacceptable as evidence of insurance.

The proof of insurance must be filed with the:

Compliance Office, Bureau of Technical Utility
Services
Pennsylvania Public Utility Commission
400 North Street
Harrisburg, PA 17120

Payment of the fine must be made to the Commonwealth of Pennsylvania and should be forwarded to:

Rosemary Chiavetta, Secretary
Pennsylvania Public Utility Commission
400 North Street
Harrisburg, PA 17120

Your payment is an admission that you committed the alleged violation and an agreement to cease and desist from further violations. Upon receipt of the evidence of insurance from your insurer, and upon receipt of your payment, the Complaint proceeding shall be closed.

D. If you file an Answer which either admits or fails to deny the allegations of the Complaint, the Bureau of Investigation and Enforcement will request the Commission to issue an Order imposing the penalty set forth in this Complaint.

E. If you file an Answer which contests the Complaint, the matter will be assigned to an Administrative Law Judge for hearing and decision. The Judge is not bound by the penalty set forth in the Complaint, and may impose additional and/or alternative penalties as appropriate.

F. If you are a corporation, you must be represented by legal counsel. 52 Pa. Code § 1.21.

Alternative formats of this material are available for persons with disabilities by contacting the Commission's ADA Coordinator at 717-787-8714. Do not call this number if you have questions as to why you received this complaint. For those questions you may call 717-783-3847.

Pennsylvania Public Utility Commission; Bureau of Investigation and Enforcement v. CMC Transport, LLC; Docket No. C-2020-3020048

COMPLAINT

The Pennsylvania Public Utility Commission (Commission) is a duly constituted agency of the Commonwealth of Pennsylvania empowered to regulate public utilities

within the Commonwealth. The Commission has delegated its authority to initiate proceedings which are prosecutory in nature to the Bureau of Investigation and Enforcement and other bureaus with enforcement responsibilities. Pursuant to that delegated authority and Section 701 of the Public Utility Code, the Bureau of Investigation and Enforcement hereby represents as follows:

1. That all authority issued to CMC Transport, LLC, (respondent) is under suspension effective April 27, 2020 for failure to maintain evidence of insurance on file with this Commission.

2. That respondent maintains a principal place of business at P.O. Box 126, Kelayres, PA 18231.

3. That respondent was issued a Certificate of Public Convenience by this Commission on November 15, 2019, at A-6422314.

4. That respondent has failed to maintain evidence of Liability insurance on file with this Commission. The Bureau of Investigation and Enforcement's proposed civil penalty for this violation is \$500.00 and cancellation of the Certificate of Public Convenience.

5. That respondent, by failing to maintain evidence of insurance on file with this Commission, violated 66 Pa.C.S. § 512, 52 Pa. Code § 32.2(c), and 52 Pa. Code § 32.11(a), § 32.12(a) or § 32.13(a).

Wherefore, unless respondent pays the penalty of \$500.00 or files an answer in compliance with the attached notice and/or causes its insurer to file evidence of insurance with this Commission within twenty (20) days of the date of service of this Complaint, the Bureau of Investigation and Enforcement will request that the Commission issue an Order which (1) cancels the Certificate of Public Convenience held by respondent at A-6422314 for failure to maintain evidence of current insurance on file with the Commission, (2) fines Respondent the sum of five hundred dollars (\$500.00) for the illegal activity described in this Complaint, (3) orders such other remedy as the Commission may deem to be appropriate, which may include the suspension of a vehicle registration and (4) imposes an additional fine on the respondent should cancellation occur.

Respectfully submitted,
David W. Loucks, Chief
Motor Carrier Enforcement
Bureau of Investigation and Enforcement
400 North Street
Harrisburg, PA 17120

VERIFICATION

I, David W. Loucks, Chief, Motor Carrier Enforcement, Bureau of Investigation and Enforcement, hereby state that the facts above set forth are true and correct to the best of my knowledge, information and belief and that I expect that the Bureau will be able to prove same at any hearing held in this matter. I understand that the statements herein are made subject to the penalties of 18 Pa.C.S. § 4904 relating to unsworn falsification to authorities.

Date: 06/12/2020

David W. Loucks, Chief
Motor Carrier Enforcement
Bureau of Investigation and Enforcement

NOTICE

A. You must file an Answer within 20 days of the date of service of this Complaint. The date of service is the mailing date as indicated at the top of the Secretarial Letter. See 52 Pa. Code § 1.56(a). The Answer must raise all factual and legal arguments that you wish to claim in your defense, include the docket number of this Complaint, and be verified. You may file your Answer by mailing an original to:

Rosemary Chiavetta, Secretary
Pennsylvania Public Utility Commission
400 North Street
Harrisburg, PA 17120

Or, you may eFile your Answer using the Commission's website at www.puc.pa.gov. The link to eFiling is located under the Filing & Resources tab on the homepage. If your Answer is 250 pages or less, you are not required to file a paper copy. If your Answer exceeds 250 pages, you must file a paper copy with the Secretary's Bureau.

Additionally, a copy should either be mailed to:

Michael L. Swindler, Deputy Chief Prosecutor
Pennsylvania Public Utility Commission
Bureau of Investigation and Enforcement
400 North Street
Harrisburg, PA 17120

Or, emailed to Mr. Swindler at: RA-PCCmplntResp@pa.gov

B. If you fail to answer this Complaint within 20 days, the Bureau of Investigation and Enforcement will request that the Commission issue an Order imposing the penalty.

C. You may elect not to contest this Complaint by causing your insurer to file proper evidence of current insurance in accordance with the Commission's regulations and by paying the fine proposed in this Complaint by certified check or money order within twenty (20) days of the date of service of this Complaint. Accord certificates of insurance and faxed form Es and Hs are unacceptable as evidence of insurance.

The proof of insurance must be filed with the:

Compliance Office, Bureau of Technical Utility
Services
Pennsylvania Public Utility Commission
400 North Street
Harrisburg, PA 17120

Payment of the fine must be made to the Commonwealth of Pennsylvania and should be forwarded to:

Rosemary Chiavetta, Secretary
Pennsylvania Public Utility Commission
400 North Street
Harrisburg, PA 17120

Your payment is an admission that you committed the alleged violation and an agreement to cease and desist from further violations. Upon receipt of the evidence of insurance from your insurer, and upon receipt of your payment, the Complaint proceeding shall be closed.

D. If you file an Answer which either admits or fails to deny the allegations of the Complaint, the Bureau of Investigation and Enforcement will request the Commission to issue an Order imposing the penalty set forth in this Complaint.

E. If you file an Answer which contests the Complaint, the matter will be assigned to an Administrative Law Judge for hearing and decision. The Judge is not bound

by the penalty set forth in the Complaint, and may impose additional and/or alternative penalties as appropriate.

F. If you are a corporation, you must be represented by legal counsel. 52 Pa. Code § 1.21.

Alternative formats of this material are available for persons with disabilities by contacting the Commission's ADA Coordinator at 717-787-8714. Do not call this number if you have questions as to why you received this complaint. For those questions you may call 717-783-3847.

Pennsylvania Public Utility Commission; Bureau of Investigation and Enforcement v. Bruce Snyder Enterprises, Inc.; Docket No. C-2020-3020046

COMPLAINT

The Pennsylvania Public Utility Commission (Commission) is a duly constituted agency of the Commonwealth of Pennsylvania empowered to regulate public utilities within the Commonwealth. The Commission has delegated its authority to initiate proceedings which are prosecutory in nature to the Bureau of Investigation and Enforcement and other bureaus with enforcement responsibilities. Pursuant to that delegated authority and Section 701 of the Public Utility Code, the Bureau of Investigation and Enforcement hereby represents as follows:

1. That all authority issued to Bruce Snyder Enterprises, Inc., (respondent) is under suspension effective May 11, 2020 for failure to maintain evidence of insurance on file with this Commission.

2. That respondent maintains a principal place of business at 5400 Pennell Road, Media, PA 19063.

3. That respondent was issued a Certificate of Public Convenience by this Commission on May 30, 2008, at A-00123666.

4. That respondent has failed to maintain evidence of Liability insurance on file with this Commission. The Bureau of Investigation and Enforcement's proposed civil penalty for this violation is \$500.00 and cancellation of the Certificate of Public Convenience.

5. That respondent, by failing to maintain evidence of insurance on file with this Commission, violated 66 Pa.C.S. § 512, 52 Pa. Code § 32.2(c), and 52 Pa. Code § 32.11(a), § 32.12(a) or § 32.13(a).

Wherefore, unless respondent pays the penalty of \$500.00 or files an answer in compliance with the attached notice and/or causes its insurer to file evidence of insurance with this Commission within twenty (20) days of the date of service of this Complaint, the Bureau of Investigation and Enforcement will request that the Commission issue an Order which (1) cancels the Certificate of Public Convenience held by respondent at A-00123666 for failure to maintain evidence of current insurance on file with the Commission, (2) fines Respondent the sum of five hundred dollars (\$500.00) for the illegal activity described in this Complaint, (3) orders such other remedy as the Commission may deem to be appropriate, which may include the suspension of a vehicle registration and (4) imposes an additional fine on the respondent should cancellation occur.

Respectfully submitted,
David W. Loucks, Chief
Motor Carrier Enforcement
Bureau of Investigation and Enforcement
400 North Street
Harrisburg, PA 17120

VERIFICATION

I, David W. Loucks, Chief, Motor Carrier Enforcement, Bureau of Investigation and Enforcement, hereby state that the facts above set forth are true and correct to the best of my knowledge, information and belief and that I expect that the Bureau will be able to prove same at any hearing held in this matter. I understand that the statements herein are made subject to the penalties of 18 Pa.C.S. § 4904 relating to unsworn falsification to authorities.

Date: 06/12/2020

David W. Loucks, Chief
Motor Carrier Enforcement
Bureau of Investigation and Enforcement

NOTICE

A. You must file an Answer within 20 days of the date of service of this Complaint. The date of service is the mailing date as indicated at the top of the Secretarial Letter. See 52 Pa. Code § 1.56(a). The Answer must raise all factual and legal arguments that you wish to claim in your defense, include the docket number of this Complaint, and be verified. You may file your Answer by mailing an original to:

Rosemary Chiavetta, Secretary
Pennsylvania Public Utility Commission
400 North Street
Harrisburg, PA 17120

Or, you may eFile your Answer using the Commission's website at www.puc.pa.gov. The link to eFiling is located under the Filing & Resources tab on the homepage. If your Answer is 250 pages or less, you are not required to file a paper copy. If your Answer exceeds 250 pages, you must file a paper copy with the Secretary's Bureau.

Additionally, a copy should either be mailed to:

Michael L. Swindler, Deputy Chief Prosecutor
Pennsylvania Public Utility Commission
Bureau of Investigation and Enforcement
400 North Street
Harrisburg, PA 17120

Or, emailed to Mr. Swindler at: RA-PCCmplntResp@pa.gov

B. If you fail to answer this Complaint within 20 days, the Bureau of Investigation and Enforcement will request that the Commission issue an Order imposing the penalty.

C. You may elect not to contest this Complaint by causing your insurer to file proper evidence of current insurance in accordance with the Commission's regulations and by paying the fine proposed in this Complaint by certified check or money order within twenty (20) days of the date of service of this Complaint. Accord certificates of insurance and faxed form Es and Hs are unacceptable as evidence of insurance.

The proof of insurance must be filed with the:

Compliance Office, Bureau of Technical Utility Services
 Pennsylvania Public Utility Commission
 400 North Street
 Harrisburg, PA 17120

Payment of the fine must be made to the Commonwealth of Pennsylvania and should be forwarded to:

Rosemary Chiavetta, Secretary
 Pennsylvania Public Utility Commission
 400 North Street
 Harrisburg, PA 17120

Your payment is an admission that you committed the alleged violation and an agreement to cease and desist from further violations. Upon receipt of the evidence of insurance from your insurer, and upon receipt of your payment, the Complaint proceeding shall be closed.

D. If you file an Answer which either admits or fails to deny the allegations of the Complaint, the Bureau of Investigation and Enforcement will request the Commission to issue an Order imposing the penalty set forth in this Complaint.

E. If you file an Answer which contests the Complaint, the matter will be assigned to an Administrative Law Judge for hearing and decision. The Judge is not bound by the penalty set forth in the Complaint, and may impose additional and/or alternative penalties as appropriate.

F. If you are a corporation, you must be represented by legal counsel. 52 Pa. Code § 1.21.

Alternative formats of this material are available for persons with disabilities by contacting the Commission's ADA Coordinator at 717-787-8714. Do not call this number if you have questions as to why you received this complaint. For those questions you may call 717-783-3847.

Pennsylvania Public Utility Commission; Bureau of Investigation and Enforcement v. Dale R. Shoemaker; Docket No. C-2020-3020054

COMPLAINT

The Pennsylvania Public Utility Commission (Commission) is a duly constituted agency of the Commonwealth of Pennsylvania empowered to regulate public utilities within the Commonwealth. The Commission has delegated its authority to initiate proceedings which are prosecutory in nature to the Bureau of Investigation and Enforcement and other bureaus with enforcement responsibilities. Pursuant to that delegated authority and Section 701 of the Public Utility Code, the Bureau of Investigation and Enforcement hereby represents as follows:

1. That all authority issued to Dale R. Shoemaker, (respondent) is under suspension effective May 13, 2020 for failure to maintain evidence of insurance on file with this Commission.
2. That respondent maintains a principal place of business at 1425 Cold Run Rd., Millmont, PA 17845.
3. That respondent was issued a Certificate of Public Convenience by this Commission on April 20, 2018, at A-8920786.
4. That respondent has failed to maintain evidence of Cargo insurance on file with this Commission. The Bu-

reau of Investigation and Enforcement's proposed civil penalty for this violation is \$500.00 and cancellation of the Certificate of Public Convenience.

5. That respondent, by failing to maintain evidence of insurance on file with this Commission, violated 66 Pa.C.S. § 512, 52 Pa. Code § 32.2(c), and 52 Pa. Code § 32.11(a), § 32.12(a) or § 32.13(a).

Wherefore, unless respondent pays the penalty of \$500.00 or files an answer in compliance with the attached notice and/or causes its insurer to file evidence of insurance with this Commission within twenty (20) days of the date of service of this Complaint, the Bureau of Investigation and Enforcement will request that the Commission issue an Order which (1) cancels the Certificate of Public Convenience held by respondent at A-8920786 for failure to maintain evidence of current insurance on file with the Commission, (2) fines Respondent the sum of five hundred dollars (\$500.00) for the illegal activity described in this Complaint, (3) orders such other remedy as the Commission may deem to be appropriate, which may include the suspension of a vehicle registration and (4) imposes an additional fine on the respondent should cancellation occur.

Respectfully submitted,
 David W. Loucks, Chief
 Motor Carrier Enforcement
 Bureau of Investigation and Enforcement
 400 North Street
 Harrisburg, PA 17120

VERIFICATION

I, David W. Loucks, Chief, Motor Carrier Enforcement, Bureau of Investigation and Enforcement, hereby state that the facts above set forth are true and correct to the best of my knowledge, information and belief and that I expect that the Bureau will be able to prove same at any hearing held in this matter. I understand that the statements herein are made subject to the penalties of 18 Pa.C.S. § 4904 relating to unsworn falsification to authorities.

Date: 06/12/2020

David W. Loucks, Chief
 Motor Carrier Enforcement
 Bureau of Investigation and Enforcement

NOTICE

A. You must file an Answer within 20 days of the date of service of this Complaint. The date of service is the mailing date as indicated at the top of the Secretarial Letter. See 52 Pa. Code § 1.56(a). The Answer must raise all factual and legal arguments that you wish to claim in your defense, include the docket number of this Complaint, and be verified. You may file your Answer by mailing an original to:

Rosemary Chiavetta, Secretary
 Pennsylvania Public Utility Commission
 400 North Street
 Harrisburg, PA 17120

Or, you may eFile your Answer using the Commission's website at www.puc.pa.gov. The link to eFiling is located under the Filing & Resources tab on the homepage. If your Answer is 250 pages or less, you are not required to file a paper copy. If your Answer exceeds 250 pages, you must file a paper copy with the Secretary's Bureau.

Additionally, a copy should either be mailed to:

Michael L. Swindler, Deputy Chief Prosecutor
Pennsylvania Public Utility Commission
Bureau of Investigation and Enforcement
400 North Street
Harrisburg, PA 17120

Or, emailed to Mr. Swindler at: RA-PCCmplntResp@pa.gov

B. If you fail to answer this Complaint within 20 days, the Bureau of Investigation and Enforcement will request that the Commission issue an Order imposing the penalty.

C. You may elect not to contest this Complaint by causing your insurer to file proper evidence of current insurance in accordance with the Commission's regulations and by paying the fine proposed in this Complaint by certified check or money order within twenty (20) days of the date of service of this Complaint. Accord certificates of insurance and faxed form Es and Hs are unacceptable as evidence of insurance.

The proof of insurance must be filed with the:

Compliance Office, Bureau of Technical Utility
Services
Pennsylvania Public Utility Commission
400 North Street
Harrisburg, PA 17120

Payment of the fine must be made to the Commonwealth of Pennsylvania and should be forwarded to:

Rosemary Chiavetta, Secretary
Pennsylvania Public Utility Commission
400 North Street
Harrisburg, PA 17120

Your payment is an admission that you committed the alleged violation and an agreement to cease and desist from further violations. Upon receipt of the evidence of insurance from your insurer, and upon receipt of your payment, the Complaint proceeding shall be closed.

D. If you file an Answer which either admits or fails to deny the allegations of the Complaint, the Bureau of Investigation and Enforcement will request the Commission to issue an Order imposing the penalty set forth in this Complaint.

E. If you file an Answer which contests the Complaint, the matter will be assigned to an Administrative Law Judge for hearing and decision. The Judge is not bound by the penalty set forth in the Complaint, and may impose additional and/or alternative penalties as appropriate.

F. If you are a corporation, you must be represented by legal counsel. 52 Pa. Code § 1.21.

Alternative formats of this material are available for persons with disabilities by contacting the Commission's ADA Coordinator at 717-787-8714. Do not call this number if you have questions as to why you received this complaint. For those questions you may call 717-783-3847.

Pennsylvania Public Utility Commission; Bureau of Investigation and Enforcement v. Steven G. Armant, t/a Steve Armant Trucking; Docket No. C-2020-3020057

COMPLAINT

The Pennsylvania Public Utility Commission (Commission) is a duly constituted agency of the Commonwealth

of Pennsylvania empowered to regulate public utilities within the Commonwealth. The Commission has delegated its authority to initiate proceedings which are prosecutory in nature to the Bureau of Investigation and Enforcement and other bureaus with enforcement responsibilities. Pursuant to that delegated authority and Section 701 of the Public Utility Code, the Bureau of Investigation and Enforcement hereby represents as follows:

1. That all authority issued to Steven G. Armant, t/a Steve Armant Trucking, (respondent) is under suspension effective May 14, 2020 for failure to maintain evidence of insurance on file with this Commission.

2. That respondent maintains a principal place of business at 1205 15th St., Franklin, PA 16323.

3. That respondent was issued a Certificate of Public Convenience by this Commission on June 05, 2018, at A-8920928.

4. That respondent has failed to maintain evidence of Cargo insurance on file with this Commission. The Bureau of Investigation and Enforcement's proposed civil penalty for this violation is \$500.00 and cancellation of the Certificate of Public Convenience.

5. That respondent, by failing to maintain evidence of insurance on file with this Commission, violated 66 Pa.C.S. § 512, 52 Pa. Code § 32.2(c), and 52 Pa. Code § 32.11(a), § 32.12(a) or § 32.13(a).

Wherefore, unless respondent pays the penalty of \$500.00 or files an answer in compliance with the attached notice and/or causes its insurer to file evidence of insurance with this Commission within twenty (20) days of the date of service of this Complaint, the Bureau of Investigation and Enforcement will request that the Commission issue an Order which (1) cancels the Certificate of Public Convenience held by respondent at A-8920928 for failure to maintain evidence of current insurance on file with the Commission, (2) fines Respondent the sum of five hundred dollars (\$500.00) for the illegal activity described in this Complaint, (3) orders such other remedy as the Commission may deem to be appropriate, which may include the suspension of a vehicle registration and (4) imposes an additional fine on the respondent should cancellation occur.

Respectfully submitted,
David W. Loucks, Chief
Motor Carrier Enforcement
Bureau of Investigation and Enforcement
400 North Street
Harrisburg, PA 17120

VERIFICATION

I, David W. Loucks, Chief, Motor Carrier Enforcement, Bureau of Investigation and Enforcement, hereby state that the facts above set forth are true and correct to the best of my knowledge, information and belief and that I expect that the Bureau will be able to prove same at any hearing held in this matter. I understand that the statements herein are made subject to the penalties of 18 Pa.C.S. § 4904 relating to unsworn falsification to authorities.

Date: 06/12/2020

David W. Loucks, Chief
Motor Carrier Enforcement
Bureau of Investigation and Enforcement

NOTICE

A. You must file an Answer within 20 days of the date of service of this Complaint. The date of service is the mailing date as indicated at the top of the Secretarial Letter. See 52 Pa. Code § 1.56(a). The Answer must raise all factual and legal arguments that you wish to claim in your defense, include the docket number of this Complaint, and be verified. You may file your Answer by mailing an original to:

Rosemary Chiavetta, Secretary
 Pennsylvania Public Utility Commission
 400 North Street
 Harrisburg, PA 17120

Or, you may eFile your Answer using the Commission's website at www.puc.pa.gov. The link to eFiling is located under the Filing & Resources tab on the homepage. If your Answer is 250 pages or less, you are not required to file a paper copy. If your Answer exceeds 250 pages, you must file a paper copy with the Secretary's Bureau.

Additionally, a copy should either be mailed to:

Michael L. Swindler, Deputy Chief Prosecutor
 Pennsylvania Public Utility Commission
 Bureau of Investigation and Enforcement
 400 North Street
 Harrisburg, PA 17120

Or, emailed to Mr. Swindler at: RA-PCCmpltResp@pa.gov

B. If you fail to answer this Complaint within 20 days, the Bureau of Investigation and Enforcement will request that the Commission issue an Order imposing the penalty.

C. You may elect not to contest this Complaint by causing your insurer to file proper evidence of current insurance in accordance with the Commission's regulations and by paying the fine proposed in this Complaint by certified check or money order within twenty (20) days of the date of service of this Complaint. Accord certificates of insurance and faxed form Es and Hs are unacceptable as evidence of insurance.

The proof of insurance must be filed with the:

Compliance Office, Bureau of Technical Utility
 Services
 Pennsylvania Public Utility Commission
 400 North Street
 Harrisburg, PA 17120

Payment of the fine must be made to the Commonwealth of Pennsylvania and should be forwarded to:

Rosemary Chiavetta, Secretary
 Pennsylvania Public Utility Commission
 400 North Street
 Harrisburg, PA 17120

Your payment is an admission that you committed the alleged violation and an agreement to cease and desist from further violations. Upon receipt of the evidence of insurance from your insurer, and upon receipt of your payment, the Complaint proceeding shall be closed.

D. If you file an Answer which either admits or fails to deny the allegations of the Complaint, the Bureau of Investigation and Enforcement will request the Commission to issue an Order imposing the penalty set forth in this Complaint.

E. If you file an Answer which contests the Complaint, the matter will be assigned to an Administrative Law Judge for hearing and decision. The Judge is not bound

by the penalty set forth in the Complaint, and may impose additional and/or alternative penalties as appropriate.

F. If you are a corporation, you must be represented by legal counsel. 52 Pa. Code § 1.21.

Alternative formats of this material are available for persons with disabilities by contacting the Commission's ADA Coordinator at 717-787-8714. Do not call this number if you have questions as to why you received this complaint. For those questions you may call 717-783-3847.

**Pennsylvania Public Utility Commission; Bureau of Investigation and Enforcement v. Joseph Mihalka & Robert Romanski, t/a J & R Trucking Co.;
 Docket No. C-2020-3020059**

COMPLAINT

The Pennsylvania Public Utility Commission (Commission) is a duly constituted agency of the Commonwealth of Pennsylvania empowered to regulate public utilities within the Commonwealth. The Commission has delegated its authority to initiate proceedings which are prosecutory in nature to the Bureau of Investigation and Enforcement and other bureaus with enforcement responsibilities. Pursuant to that delegated authority and Section 701 of the Public Utility Code, the Bureau of Investigation and Enforcement hereby represents as follows:

1. That all authority issued to Joseph Mihalka & Robert Romanski, t/a J & R Trucking Co., (respondent) is under suspension effective May 14, 2020 for failure to maintain evidence of insurance on file with this Commission.

2. That respondent maintains a principal place of business at 531 1/2 South Main Street, Pittston, PA 18640.

3. That respondent was issued a Certificate of Public Convenience by this Commission on January 31, 1989, at A-00108327.

4. That respondent has failed to maintain evidence of Liability insurance on file with this Commission. The Bureau of Investigation and Enforcement's proposed civil penalty for this violation is \$500.00 and cancellation of the Certificate of Public Convenience.

5. That respondent, by failing to maintain evidence of insurance on file with this Commission, violated 66 Pa.C.S. § 512, 52 Pa. Code § 32.2(c), and 52 Pa. Code § 32.11(a), § 32.12(a) or § 32.13(a).

Wherefore, unless respondent pays the penalty of \$500.00 or files an answer in compliance with the attached notice and/or causes its insurer to file evidence of insurance with this Commission within twenty (20) days of the date of service of this Complaint, the Bureau of Investigation and Enforcement will request that the Commission issue an Order which (1) cancels the Certificate of Public Convenience held by respondent at A-00108327 for failure to maintain evidence of current insurance on file with the Commission, (2) fines Respondent the sum of five hundred dollars (\$500.00) for the illegal activity described in this Complaint, (3) orders such other remedy as the Commission may deem to be appropriate, which may include the suspension of a vehicle registration and (4) imposes an additional fine on the respondent should cancellation occur.

Respectfully submitted,
David W. Loucks, Chief
Motor Carrier Enforcement
Bureau of Investigation and Enforcement
400 North Street
Harrisburg, PA 17120

VERIFICATION

I, David W. Loucks, Chief, Motor Carrier Enforcement, Bureau of Investigation and Enforcement, hereby state that the facts above set forth are true and correct to the best of my knowledge, information and belief and that I expect that the Bureau will be able to prove same at any hearing held in this matter. I understand that the statements herein are made subject to the penalties of 18 Pa.C.S. § 4904 relating to unsworn falsification to authorities.

Date: 06/12/2020

David W. Loucks, Chief
Motor Carrier Enforcement
Bureau of Investigation and Enforcement

NOTICE

A. You must file an Answer within 20 days of the date of service of this Complaint. The date of service is the mailing date as indicated at the top of the Secretarial Letter. See 52 Pa. Code § 1.56(a). The Answer must raise all factual and legal arguments that you wish to claim in your defense, include the docket number of this Complaint, and be verified. You may file your Answer by mailing an original to:

Rosemary Chiavetta, Secretary
Pennsylvania Public Utility Commission
400 North Street
Harrisburg, PA 17120

Or, you may eFile your Answer using the Commission's website at www.puc.pa.gov. The link to eFiling is located under the Filing & Resources tab on the homepage. If your Answer is 250 pages or less, you are not required to file a paper copy. If your Answer exceeds 250 pages, you must file a paper copy with the Secretary's Bureau.

Additionally, a copy should either be mailed to:

Michael L. Swindler, Deputy Chief Prosecutor
Pennsylvania Public Utility Commission
Bureau of Investigation and Enforcement
400 North Street
Harrisburg, PA 17120

Or, emailed to Mr. Swindler at: RA-PCCmplntResp@pa.gov

B. If you fail to answer this Complaint within 20 days, the Bureau of Investigation and Enforcement will request that the Commission issue an Order imposing the penalty.

C. You may elect not to contest this Complaint by causing your insurer to file proper evidence of current insurance in accordance with the Commission's regulations and by paying the fine proposed in this Complaint by certified check or money order within twenty (20) days of the date of service of this Complaint. Accord certificates of insurance and faxed form Es and Hs are unacceptable as evidence of insurance.

The proof of insurance must be filed with the:

Compliance Office, Bureau of Technical Utility Services
Pennsylvania Public Utility Commission
400 North Street
Harrisburg, PA 17120

Payment of the fine must be made to the Commonwealth of Pennsylvania and should be forwarded to:

Rosemary Chiavetta, Secretary
Pennsylvania Public Utility Commission
400 North Street
Harrisburg, PA 17120

Your payment is an admission that you committed the alleged violation and an agreement to cease and desist from further violations. Upon receipt of the evidence of insurance from your insurer, and upon receipt of your payment, the Complaint proceeding shall be closed.

D. If you file an Answer which either admits or fails to deny the allegations of the Complaint, the Bureau of Investigation and Enforcement will request the Commission to issue an Order imposing the penalty set forth in this Complaint.

E. If you file an Answer which contests the Complaint, the matter will be assigned to an Administrative Law Judge for hearing and decision. The Judge is not bound by the penalty set forth in the Complaint, and may impose additional and/or alternative penalties as appropriate.

F. If you are a corporation, you must be represented by legal counsel. 52 Pa. Code § 1.21.

Alternative formats of this material are available for persons with disabilities by contacting the Commission's ADA Coordinator at 717-787-8714. Do not call this number if you have questions as to why you received this complaint. For those questions you may call 717-783-3847.

Pennsylvania Public Utility Commission; Bureau of Investigation and Enforcement v. Shelva J. Charles; Docket No. C-2020-3020073

COMPLAINT

The Pennsylvania Public Utility Commission (Commission) is a duly constituted agency of the Commonwealth of Pennsylvania empowered to regulate public utilities within the Commonwealth. The Commission has delegated its authority to initiate proceedings which are prosecutory in nature to the Bureau of Investigation and Enforcement and other bureaus with enforcement responsibilities. Pursuant to that delegated authority and Section 701 of the Public Utility Code, the Bureau of Investigation and Enforcement hereby represents as follows:

1. That all authority issued to Shelva J. Charles, (respondent) is under suspension effective May 18, 2020 for failure to maintain evidence of insurance on file with this Commission.

2. That respondent maintains a principal place of business at 230 Mt. Hope School Road, Willow Street, PA 17584.

3. That respondent was issued a Certificate of Public Convenience by this Commission on January 18, 2012, at A-00123014.

4. That respondent has failed to maintain evidence of Liability insurance on file with this Commission. The Bureau of Investigation and Enforcement's proposed civil penalty for this violation is \$500.00 and cancellation of the Certificate of Public Convenience.

5. That respondent, by failing to maintain evidence of insurance on file with this Commission, violated 66 Pa.C.S. § 512, 52 Pa. Code § 32.2(c), and 52 Pa. Code § 32.11(a), § 32.12(a) or § 32.13(a).

Wherefore, unless respondent pays the penalty of \$500.00 or files an answer in compliance with the attached notice and/or causes its insurer to file evidence of insurance with this Commission within twenty (20) days of the date of service of this Complaint, the Bureau of Investigation and Enforcement will request that the Commission issue an Order which (1) cancels the Certificate of Public Convenience held by respondent at A-00123014 for failure to maintain evidence of current insurance on file with the Commission, (2) fines Respondent the sum of five hundred dollars (\$500.00) for the illegal activity described in this Complaint, (3) orders such other remedy as the Commission may deem to be appropriate, which may include the suspension of a vehicle registration and (4) imposes an additional fine on the respondent should cancellation occur.

Respectfully submitted,
David W. Loucks, Chief
Motor Carrier Enforcement
Bureau of Investigation and Enforcement
400 North Street
Harrisburg, PA 17120

VERIFICATION

I, David W. Loucks, Chief, Motor Carrier Enforcement, Bureau of Investigation and Enforcement, hereby state that the facts above set forth are true and correct to the best of my knowledge, information and belief and that I expect that the Bureau will be able to prove same at any hearing held in this matter. I understand that the statements herein are made subject to the penalties of 18 Pa.C.S. § 4904 relating to unsworn falsification to authorities.

Date: 06/12/2020

David W. Loucks, Chief
Motor Carrier Enforcement
Bureau of Investigation and Enforcement

NOTICE

A. You must file an Answer within 20 days of the date of service of this Complaint. The date of service is the mailing date as indicated at the top of the Secretarial Letter. See 52 Pa. Code § 1.56(a). The Answer must raise all factual and legal arguments that you wish to claim in your defense, include the docket number of this Complaint, and be verified. You may file your Answer by mailing an original to:

Rosemary Chiavetta, Secretary
Pennsylvania Public Utility Commission
400 North Street
Harrisburg, PA 17120

Or, you may eFile your Answer using the Commission's website at www.puc.pa.gov. The link to eFiling is located under the Filing & Resources tab on the homepage. If your Answer is 250 pages or less, you are not required to file a paper copy. If your Answer exceeds 250 pages, you must file a paper copy with the Secretary's Bureau.

Additionally, a copy should either be mailed to:

Michael L. Swindler, Deputy Chief Prosecutor
Pennsylvania Public Utility Commission
Bureau of Investigation and Enforcement
400 North Street
Harrisburg, PA 17120

Or, emailed to Mr. Swindler at: RA-PCCmplntResp@pa.gov

B. If you fail to answer this Complaint within 20 days, the Bureau of Investigation and Enforcement will request that the Commission issue an Order imposing the penalty.

C. You may elect not to contest this Complaint by causing your insurer to file proper evidence of current insurance in accordance with the Commission's regulations and by paying the fine proposed in this Complaint by certified check or money order within twenty (20) days of the date of service of this Complaint. Accord certificates of insurance and faxed form Es and Hs are unacceptable as evidence of insurance.

The proof of insurance must be filed with the:

Compliance Office, Bureau of Technical Utility
Services
Pennsylvania Public Utility Commission
400 North Street
Harrisburg, PA 17120

Payment of the fine must be made to the Commonwealth of Pennsylvania and should be forwarded to:

Rosemary Chiavetta, Secretary
Pennsylvania Public Utility Commission
400 North Street
Harrisburg, PA 17120

Your payment is an admission that you committed the alleged violation and an agreement to cease and desist from further violations. Upon receipt of the evidence of insurance from your insurer, and upon receipt of your payment, the Complaint proceeding shall be closed.

D. If you file an Answer which either admits or fails to deny the allegations of the Complaint, the Bureau of Investigation and Enforcement will request the Commission to issue an Order imposing the penalty set forth in this Complaint.

E. If you file an Answer which contests the Complaint, the matter will be assigned to an Administrative Law Judge for hearing and decision. The Judge is not bound by the penalty set forth in the Complaint, and may impose additional and/or alternative penalties as appropriate.

F. If you are a corporation, you must be represented by legal counsel. 52 Pa. Code § 1.21.

Alternative formats of this material are available for persons with disabilities by contacting the Commission's ADA Coordinator at 717-787-8714. Do not call this number if you have questions as to why you received this complaint. For those questions you may call 717-783-3847.

Pennsylvania Public Utility Commission; Bureau of Investigation and Enforcement v. Wingert, Susan R.; Docket No. C-2020-3020081

COMPLAINT

The Pennsylvania Public Utility Commission (Commission) is a duly constituted agency of the Commonwealth of Pennsylvania empowered to regulate public utilities

within the Commonwealth. The Commission has delegated its authority to initiate proceedings which are prosecutory in nature to the Bureau of Investigation and Enforcement and other bureaus with enforcement responsibilities. Pursuant to that delegated authority and Section 701 of the Public Utility Code, the Bureau of Investigation and Enforcement hereby represents as follows:

1. That all authority issued to Wingert, Susan R., (respondent) is under suspension effective April 27, 2020 for failure to maintain evidence of insurance on file with this Commission.

2. That respondent maintains a principal place of business at 563 Cambridge Road, Narvon, PA 17555.

3. That respondent was issued a Certificate of Public Convenience by this Commission on June 01, 2006, at A-00122391.

4. That respondent has failed to maintain evidence of Liability insurance on file with this Commission. The Bureau of Investigation and Enforcement's proposed civil penalty for this violation is \$500.00 and cancellation of the Certificate of Public Convenience.

5. That respondent, by failing to maintain evidence of insurance on file with this Commission, violated 66 Pa.C.S. § 512, 52 Pa. Code § 32.2(c), and 52 Pa. Code § 32.11(a), § 32.12(a) or § 32.13(a).

Wherefore, unless respondent pays the penalty of \$500.00 or files an answer in compliance with the attached notice and/or causes its insurer to file evidence of insurance with this Commission within twenty (20) days of the date of service of this Complaint, the Bureau of Investigation and Enforcement will request that the Commission issue an Order which (1) cancels the Certificate of Public Convenience held by respondent at A-00122391 for failure to maintain evidence of current insurance on file with the Commission, (2) fines Respondent the sum of five hundred dollars (\$500.00) for the illegal activity described in this Complaint, (3) orders such other remedy as the Commission may deem to be appropriate, which may include the suspension of a vehicle registration and (4) imposes an additional fine on the respondent should cancellation occur.

Respectfully submitted,
David W. Loucks, Chief
Motor Carrier Enforcement
Bureau of Investigation and Enforcement
400 North Street
Harrisburg, PA 17120

VERIFICATION

I, David W. Loucks, Chief, Motor Carrier Enforcement, Bureau of Investigation and Enforcement, hereby state that the facts above set forth are true and correct to the best of my knowledge, information and belief and that I expect that the Bureau will be able to prove same at any hearing held in this matter. I understand that the statements herein are made subject to the penalties of 18 Pa.C.S. § 4904 relating to unsworn falsification to authorities.

Date: 06/12/2020

David W. Loucks, Chief
Motor Carrier Enforcement
Bureau of Investigation and Enforcement

NOTICE

A. You must file an Answer within 20 days of the date of service of this Complaint. The date of service is the mailing date as indicated at the top of the Secretarial Letter. See 52 Pa. Code § 1.56(a). The Answer must raise all factual and legal arguments that you wish to claim in your defense, include the docket number of this Complaint, and be verified. You may file your Answer by mailing an original to:

Rosemary Chiavetta, Secretary
Pennsylvania Public Utility Commission
400 North Street
Harrisburg, PA 17120

Or, you may eFile your Answer using the Commission's website at www.puc.pa.gov. The link to eFiling is located under the Filing & Resources tab on the homepage. If your Answer is 250 pages or less, you are not required to file a paper copy. If your Answer exceeds 250 pages, you must file a paper copy with the Secretary's Bureau.

Additionally, a copy should either be mailed to:

Michael L. Swindler, Deputy Chief Prosecutor
Pennsylvania Public Utility Commission
Bureau of Investigation and Enforcement
400 North Street
Harrisburg, PA 17120

Or, emailed to Mr. Swindler at: RA-PCCmplntResp@pa.gov

B. If you fail to answer this Complaint within 20 days, the Bureau of Investigation and Enforcement will request that the Commission issue an Order imposing the penalty.

C. You may elect not to contest this Complaint by causing your insurer to file proper evidence of current insurance in accordance with the Commission's regulations and by paying the fine proposed in this Complaint by certified check or money order within twenty (20) days of the date of service of this Complaint. Accord certificates of insurance and faxed form Es and Hs are unacceptable as evidence of insurance.

The proof of insurance must be filed with the:

Compliance Office, Bureau of Technical Utility
Services
Pennsylvania Public Utility Commission
400 North Street
Harrisburg, PA 17120

Payment of the fine must be made to the Commonwealth of Pennsylvania and should be forwarded to:

Rosemary Chiavetta, Secretary
Pennsylvania Public Utility Commission
400 North Street
Harrisburg, PA 17120

Your payment is an admission that you committed the alleged violation and an agreement to cease and desist from further violations. Upon receipt of the evidence of insurance from your insurer, and upon receipt of your payment, the Complaint proceeding shall be closed.

D. If you file an Answer which either admits or fails to deny the allegations of the Complaint, the Bureau of Investigation and Enforcement will request the Commission to issue an Order imposing the penalty set forth in this Complaint.

E. If you file an Answer which contests the Complaint, the matter will be assigned to an Administrative Law Judge for hearing and decision. The Judge is not bound

by the penalty set forth in the Complaint, and may impose additional and/or alternative penalties as appropriate.

F. If you are a corporation, you must be represented by legal counsel. 52 Pa. Code § 1.21.

Alternative formats of this material are available for persons with disabilities by contacting the Commission's ADA Coordinator at 717-787-8714. Do not call this number if you have questions as to why you received this complaint. For those questions you may call 717-783-3847.

Pennsylvania Public Utility Commission; Bureau of Investigation and Enforcement v. Marbelt Trucking, Inc.; Docket No. C-2020-3019225

COMPLAINT

The Pennsylvania Public Utility Commission (Commission) is a duly constituted agency of the Commonwealth of Pennsylvania empowered to regulate public utilities within the Commonwealth. The Commission has delegated its authority to initiate proceedings which are prosecutory in nature to the Bureau of Investigation and Enforcement and other bureaus with enforcement responsibilities. Pursuant to that delegated authority and Section 701 of the Public Utility Code, the Bureau of Investigation and Enforcement hereby represents as follows:

1. That all authority issued to Marbelt Trucking, Inc., (respondent) is under suspension effective March 03, 2020 for failure to maintain evidence of insurance on file with this Commission.

2. That respondent maintains a principal place of business at 2077 Schwab Ave., Bensalem, PA 18015.

3. That respondent was issued a Certificate of Public Convenience by this Commission on August 01, 2018, at A-8921160.

4. That respondent has failed to maintain evidence of Liability and Cargo insurance on file with this Commission. The Bureau of Investigation and Enforcement's proposed civil penalty for this violation is \$500.00 and cancellation of the Certificate of Public Convenience.

5. That respondent, by failing to maintain evidence of insurance on file with this Commission, violated 66 Pa.C.S. § 512, 52 Pa. Code § 32.2(c), and 52 Pa. Code § 32.11(a), § 32.12(a) or § 32.13(a).

Wherefore, unless respondent pays the penalty of \$500.00 or files an answer in compliance with the attached notice and/or causes its insurer to file evidence of insurance with this Commission within twenty (20) days of the date of service of this Complaint, the Bureau of Investigation and Enforcement will request that the Commission issue an Order which (1) cancels the Certificate of Public Convenience held by respondent at A-8921160 for failure to maintain evidence of current insurance on file with the Commission, (2) fines Respondent the sum of five hundred dollars (\$500.00) for the illegal activity described in this Complaint, (3) orders such other remedy as the Commission may deem to be appropriate, which may include the suspension of a vehicle registration and (4) imposes an additional fine on the respondent should cancellation occur.

Respectfully submitted,
David W. Loucks, Chief
Motor Carrier Enforcement
Bureau of Investigation and Enforcement
400 North Street
Harrisburg, PA 17120

VERIFICATION

I, David W. Loucks, Chief, Motor Carrier Enforcement, Bureau of Investigation and Enforcement, hereby state that the facts above set forth are true and correct to the best of my knowledge, information and belief and that I expect that the Bureau will be able to prove same at any hearing held in this matter. I understand that the statements herein are made subject to the penalties of 18 Pa.C.S. § 4904 relating to unsworn falsification to authorities.

Date: 06/10/2020

David W. Loucks, Chief
Motor Carrier Enforcement
Bureau of Investigation and Enforcement

NOTICE

A. You must file an Answer within 20 days of the date of service of this Complaint. The date of service is the mailing date as indicated at the top of the Secretarial Letter. See 52 Pa. Code § 1.56(a). The Answer must raise all factual and legal arguments that you wish to claim in your defense, include the docket number of this Complaint, and be verified. You may file your Answer by mailing an original to:

Rosemary Chiavetta, Secretary
Pennsylvania Public Utility Commission
400 North Street
Harrisburg, PA 17120

Or, you may eFile your Answer using the Commission's website at www.puc.pa.gov. The link to eFiling is located under the Filing & Resources tab on the homepage. If your Answer is 250 pages or less, you are not required to file a paper copy. If your Answer exceeds 250 pages, you must file a paper copy with the Secretary's Bureau.

Additionally, a copy should either be mailed to:

Michael L. Swindler, Deputy Chief Prosecutor
Pennsylvania Public Utility Commission
Bureau of Investigation and Enforcement
400 North Street
Harrisburg, PA 17120

Or, emailed to Mr. Swindler at: RA-PCCmplntResp@pa.gov

B. If you fail to answer this Complaint within 20 days, the Bureau of Investigation and Enforcement will request that the Commission issue an Order imposing the penalty.

C. You may elect not to contest this Complaint by causing your insurer to file proper evidence of current insurance in accordance with the Commission's regulations and by paying the fine proposed in this Complaint by certified check or money order within twenty (20) days of the date of service of this Complaint. Accord certificates of insurance and faxed form Es and Hs are unacceptable as evidence of insurance.

The proof of insurance must be filed with the:

Compliance Office, Bureau of Technical Utility Services
 Pennsylvania Public Utility Commission
 400 North Street
 Harrisburg, PA 17120

Payment of the fine must be made to the Commonwealth of Pennsylvania and should be forwarded to:

Rosemary Chiavetta, Secretary
 Pennsylvania Public Utility Commission
 400 North Street
 Harrisburg, PA 17120

Your payment is an admission that you committed the alleged violation and an agreement to cease and desist from further violations. Upon receipt of the evidence of insurance from your insurer, and upon receipt of your payment, the Complaint proceeding shall be closed.

D. If you file an Answer which either admits or fails to deny the allegations of the Complaint, the Bureau of Investigation and Enforcement will request the Commission to issue an Order imposing the penalty set forth in this Complaint.

E. If you file an Answer which contests the Complaint, the matter will be assigned to an Administrative Law Judge for hearing and decision. The Judge is not bound by the penalty set forth in the Complaint, and may impose additional and/or alternative penalties as appropriate.

F. If you are a corporation, you must be represented by legal counsel. 52 Pa. Code § 1.21.

Alternative formats of this material are available for persons with disabilities by contacting the Commission's ADA Coordinator at 717-787-8714. Do not call this number if you have questions as to why you received this complaint. For those questions you may call 717-783-3847.

Pennsylvania Public Utility Commission; Bureau of Investigation and Enforcement v. Wam Transportation, Inc.; Docket No. C-2020-3019938

COMPLAINT

The Pennsylvania Public Utility Commission (Commission) is a duly constituted agency of the Commonwealth of Pennsylvania empowered to regulate public utilities within the Commonwealth. The Commission has delegated its authority to initiate proceedings which are prosecutory in nature to the Bureau of Investigation and Enforcement and other bureaus with enforcement responsibilities. Pursuant to that delegated authority and Section 701 of the Public Utility Code, the Bureau of Investigation and Enforcement hereby represents as follows:

1. That all authority issued to Wam Transportation, Inc., (respondent) is under suspension effective March 31, 2020 for failure to maintain evidence of insurance on file with this Commission.
2. That respondent maintains a principal place of business at P.O. Box 87, Spring Mills, PA 16875.
3. That respondent was issued a Certificate of Public Convenience by this Commission on June 02, 2009, at A-8911104.
4. That respondent has failed to maintain evidence of Cargo insurance on file with this Commission. The Bu-

reau of Investigation and Enforcement's proposed civil penalty for this violation is \$500.00 and cancellation of the Certificate of Public Convenience.

5. That respondent, by failing to maintain evidence of insurance on file with this Commission, violated 66 Pa.C.S. § 512, 52 Pa. Code § 32.2(c), and 52 Pa. Code § 32.11(a), § 32.12(a) or § 32.13(a).

Wherefore, unless respondent pays the penalty of \$500.00 or files an answer in compliance with the attached notice and/or causes its insurer to file evidence of insurance with this Commission within twenty (20) days of the date of service of this Complaint, the Bureau of Investigation and Enforcement will request that the Commission issue an Order which (1) cancels the Certificate of Public Convenience held by respondent at A-8911104 for failure to maintain evidence of current insurance on file with the Commission, (2) fines Respondent the sum of five hundred dollars (\$500.00) for the illegal activity described in this Complaint, (3) orders such other remedy as the Commission may deem to be appropriate, which may include the suspension of a vehicle registration and (4) imposes an additional fine on the respondent should cancellation occur.

Respectfully submitted,
 David W. Loucks, Chief
 Motor Carrier Enforcement
 Bureau of Investigation and Enforcement
 400 North Street
 Harrisburg, PA 17120

VERIFICATION

I, David W. Loucks, Chief, Motor Carrier Enforcement, Bureau of Investigation and Enforcement, hereby state that the facts above set forth are true and correct to the best of my knowledge, information and belief and that I expect that the Bureau will be able to prove same at any hearing held in this matter. I understand that the statements herein are made subject to the penalties of 18 Pa.C.S. § 4904 relating to unsworn falsification to authorities.

Date: 06/10/2020

David W. Loucks, Chief
 Motor Carrier Enforcement
 Bureau of Investigation and Enforcement

NOTICE

A. You must file an Answer within 20 days of the date of service of this Complaint.

The date of service is the mailing date as indicated at the top of the Secretarial Letter. See 52 Pa. Code § 1.56(a). The Answer must raise all factual and legal arguments that you wish to claim in your defense, include the docket number of this Complaint, and be verified. You may file your Answer by mailing an original to:

Rosemary Chiavetta, Secretary
 Pennsylvania Public Utility Commission
 400 North Street
 Harrisburg, PA 17120

Or, you may eFile your Answer using the Commission's website at www.puc.pa.gov. The link to eFiling is located under the Filing & Resources tab on the homepage. If your Answer is 250 pages or less, you are not required to file a paper copy. If your Answer exceeds 250 pages, you must file a paper copy with the Secretary's Bureau.

Additionally, a copy should either be mailed to:

Michael L. Swindler, Deputy Chief Prosecutor
 Pennsylvania Public Utility Commission
 Bureau of Investigation and Enforcement
 400 North Street
 Harrisburg, PA 17120

Or, emailed to Mr. Swindler at: RA-PCCmplntResp@pa.gov

B. If you fail to answer this Complaint within 20 days, the Bureau of Investigation and Enforcement will request that the Commission issue an Order imposing the penalty.

C. You may elect not to contest this Complaint by causing your insurer to file proper evidence of current insurance in accordance with the Commission's regulations and by paying the fine proposed in this Complaint by certified check or money order within twenty (20) days of the date of service of this Complaint. Accord certificates of insurance and faxed form Es and Hs are unacceptable as evidence of insurance.

The proof of insurance must be filed with the:

Compliance Office, Bureau of Technical Utility
 Services
 Pennsylvania Public Utility Commission
 400 North Street
 Harrisburg, PA 17120

Payment of the fine must be made to the Commonwealth of Pennsylvania and should be forwarded to:

Rosemary Chiavetta, Secretary
 Pennsylvania Public Utility Commission
 400 North Street
 Harrisburg, PA 17120

Your payment is an admission that you committed the alleged violation and an agreement to cease and desist from further violations. Upon receipt of the evidence of insurance from your insurer, and upon receipt of your payment, the Complaint proceeding shall be closed.

D. If you file an Answer which either admits or fails to deny the allegations of the Complaint, the Bureau of Investigation and Enforcement will request the Commission to issue an Order imposing the penalty set forth in this Complaint.

E. If you file an Answer which contests the Complaint, the matter will be assigned to an Administrative Law Judge for hearing and decision. The Judge is not bound by the penalty set forth in the Complaint, and may impose additional and/or alternative penalties as appropriate.

F. If you are a corporation, you must be represented by legal counsel. 52 Pa. Code § 1.21.

Alternative formats of this material are available for persons with disabilities by contacting the Commission's ADA Coordinator at 717-787-8714. Do not call this number if you have questions as to why you received this complaint. For those questions you may call 717-783-3847.

Pennsylvania Public Utility Commission; Bureau of Investigation and Enforcement v. LF Trucking, Inc.;
Docket No. C-2020-3020573

COMPLAINT

The Pennsylvania Public Utility Commission (Commission) is a duly constituted agency of the Commonwealth of Pennsylvania empowered to regulate public utilities

within the Commonwealth. The Commission has delegated its authority to initiate proceedings which are prosecutory in nature to the Bureau of Investigation and Enforcement and other bureaus with enforcement responsibilities. Pursuant to that delegated authority and Section 701 of the Public Utility Code, the Bureau of Investigation and Enforcement hereby represents as follows:

1. That all authority issued to LF Trucking, Inc., (respondent) is under suspension effective June 03, 2020 for failure to maintain evidence of insurance on file with this Commission.

2. That respondent maintains a principal place of business at 301 Fitz Henry Road, Smithton, PA 15479-9715.

3. That respondent was issued a Certificate of Public Convenience by this Commission on April 30, 2007, at A-00123553.

4. That respondent has failed to maintain evidence of Cargo insurance on file with this Commission. The Bureau of Investigation and Enforcement's proposed civil penalty for this violation is \$500.00 and cancellation of the Certificate of Public Convenience.

5. That respondent, by failing to maintain evidence of insurance on file with this Commission, violated 66 Pa.C.S. § 512, 52 Pa. Code § 32.2(c), and 52 Pa. Code § 32.11(a), § 32.12(a) or § 32.13(a).

Wherefore, unless respondent pays the penalty of \$500.00 or files an answer in compliance with the attached notice and/or causes its insurer to file evidence of insurance with this Commission within twenty (20) days of the date of service of this Complaint, the Bureau of Investigation and Enforcement will request that the Commission issue an Order which (1) cancels the Certificate of Public Convenience held by respondent at A-00123553 for failure to maintain evidence of current insurance on file with the Commission, (2) fines Respondent the sum of five hundred dollars (\$500.00) for the illegal activity described in this Complaint, (3) orders such other remedy as the Commission may deem to be appropriate, which may include the suspension of a vehicle registration and (4) imposes an additional fine on the respondent should cancellation occur.

Respectfully submitted,
 Kimberly Johnston, Acting Chief
 Motor Carrier Enforcement
 Bureau of Investigation and Enforcement
 400 North Street
 Harrisburg, PA 17120

VERIFICATION

I, David W. Loucks, Chief, Motor Carrier Enforcement, Bureau of Investigation and Enforcement, hereby state that the facts above set forth are true and correct to the best of my knowledge, information and belief and that I expect that the Bureau will be able to prove same at any hearing held in this matter. I understand that the statements herein are made subject to the penalties of 18 Pa.C.S. § 4904 relating to unsworn falsification to authorities.

Date: 08/19/2020

Kimberly Johnston, Acting
 Chief
 Motor Carrier Enforcement
 Bureau of Investigation and Enforcement

NOTICE

A. You must file an Answer within 20 days of the date of service of this Complaint. The date of service is the mailing date as indicated at the top of the Secretarial Letter. See 52 Pa. Code § 1.56(a). The Answer must raise all factual and legal arguments that you wish to claim in your defense, include the docket number of this Complaint, and be verified. You may file your Answer by mailing an original to:

Rosemary Chiavetta, Secretary
 Pennsylvania Public Utility Commission
 400 North Street
 Harrisburg, PA 17120

Or, you may eFile your Answer using the Commission's website at www.puc.pa.gov. The link to eFiling is located under the Filing & Resources tab on the homepage. If your Answer is 250 pages or less, you are not required to file a paper copy. If your Answer exceeds 250 pages, you must file a paper copy with the Secretary's Bureau.

Additionally, a copy should either be mailed to:

Michael L. Swindler, Deputy Chief Prosecuto
 Pennsylvania Public Utility Commission
 Bureau of Investigation and Enforcement
 400 North Street
 Harrisburg, PA 17120

Or, emailed to Mr. Swindler at: RA-PCCmplntResp@pa.gov

B. If you fail to answer this Complaint within 20 days, the Bureau of Investigation and Enforcement will request that the Commission issue an Order imposing the penalty.

C. You may elect not to contest this Complaint by causing your insurer to file proper evidence of current insurance in accordance with the Commission's regulations and by paying the fine proposed in this Complaint by certified check or money order within twenty (20) days of the date of service of this Complaint. Accord certificates of insurance and faxed form Es and Hs are unacceptable as evidence of insurance.

The proof of insurance must be filed with the:

Compliance Office, Bureau of Technical Utility
 Services
 Pennsylvania Public Utility Commission
 400 North Street
 Harrisburg, PA 17120

Payment of the fine must be made to the Commonwealth of Pennsylvania and should be forwarded to:

Rosemary Chiavetta, Secretary
 Pennsylvania Public Utility Commission
 400 North Street
 Harrisburg, PA 17120

Your payment is an admission that you committed the alleged violation and an agreement to cease and desist from further violations. Upon receipt of the evidence of insurance from your insurer, and upon receipt of your payment, the Complaint proceeding shall be closed.

D. If you file an Answer which either admits or fails to deny the allegations of the Complaint, the Bureau of Investigation and Enforcement will request the Commission to issue an Order imposing the penalty set forth in this Complaint.

E. If you file an Answer which contests the Complaint, the matter will be assigned to an Administrative Law Judge for hearing and decision. The Judge is not bound

by the penalty set forth in the Complaint, and may impose additional and/or alternative penalties as appropriate.

F. If you are a corporation, you must be represented by legal counsel. 52 Pa. Code § 1.21.

Alternative formats of this material are available for persons with disabilities by contacting the Commission's ADA Coordinator at 717-787-8714. Do not call this number if you have questions as to why you received this complaint. For those questions you may call 717-783-3847.

**Pennsylvania Public Utility Commission; Bureau of
 Investigation and Enforcement v. Medallion
 Transport & Logistics, LLC;
 Docket No. C-2020-3019935**

COMPLAINT

The Pennsylvania Public Utility Commission (Commission) is a duly constituted agency of the Commonwealth of Pennsylvania empowered to regulate public utilities within the Commonwealth. The Commission has delegated its authority to initiate proceedings which are prosecutory in nature to the Bureau of Investigation and Enforcement and other bureaus with enforcement responsibilities. Pursuant to that delegated authority and Section 701 of the Public Utility Code, the Bureau of Investigation and Enforcement hereby represents as follows:

1. That all authority issued to Medallion Transport & Logistics, LLC, (respondent) is under suspension effective March 31, 2020 for failure to maintain evidence of insurance on file with this Commission.

2. That respondent maintains a principal place of business at 307 Oates Rd., Ste. H, Mooresville, NC 28117.

3. That respondent was issued a Certificate of Public Convenience by this Commission on March 21, 2011, at A-8912968.

4. That respondent has failed to maintain evidence of Cargo insurance on file with this Commission. The Bureau of Investigation and Enforcement's proposed civil penalty for this violation is \$500.00 and cancellation of the Certificate of Public Convenience.

5. That respondent, by failing to maintain evidence of insurance on file with this Commission, violated 66 Pa.C.S. § 512, 52 Pa. Code § 32.2(c), and 52 Pa. Code § 32.11(a), § 32.12(a) or § 32.13(a).

Wherefore, unless respondent pays the penalty of \$500.00 or files an answer in compliance with the attached notice and/or causes its insurer to file evidence of insurance with this Commission within twenty (20) days of the date of service of this Complaint, the Bureau of Investigation and Enforcement will request that the Commission issue an Order which (1) cancels the Certificate of Public Convenience held by respondent at A-8912968 for failure to maintain evidence of current insurance on file with the Commission, (2) fines Respondent the sum of five hundred dollars (\$500.00) for the illegal activity described in this Complaint, (3) orders such other remedy as the Commission may deem to be appropriate, which may include the suspension of a vehicle registration and (4) imposes an additional fine on the respondent should cancellation occur.

Respectfully submitted,
David W. Loucks, Chief
Motor Carrier Enforcement
Bureau of Investigation and Enforcement
400 North Street
Harrisburg, PA 17120

VERIFICATION

I, David W. Loucks, Chief, Motor Carrier Enforcement, Bureau of Investigation and Enforcement, hereby state that the facts above set forth are true and correct to the best of my knowledge, information and belief and that I expect that the Bureau will be able to prove same at any hearing held in this matter. I understand that the statements herein are made subject to the penalties of 18 Pa.C.S. § 4904 relating to unsworn falsification to authorities.

Date: 06/10/2020

David W. Loucks, Chief
Motor Carrier Enforcement
Bureau of Investigation and Enforcement

NOTICE

A. You must file an Answer within 20 days of the date of service of this Complaint. The date of service is the mailing date as indicated at the top of the Secretarial Letter. See 52 Pa. Code § 1.56(a). The Answer must raise all factual and legal arguments that you wish to claim in your defense, include the docket number of this Complaint, and be verified. You may file your Answer by mailing an original to:

Rosemary Chiavetta, Secretary
Pennsylvania Public Utility Commission
400 North Street
Harrisburg, PA 17120

Or, you may eFile your Answer using the Commission's website at www.puc.pa.gov. The link to eFiling is located under the Filing & Resources tab on the homepage. If your Answer is 250 pages or less, you are not required to file a paper copy. If your Answer exceeds 250 pages, you must file a paper copy with the Secretary's Bureau.

Additionally, a copy should either be mailed to:

Michael L. Swindler, Deputy Chief Prosecutor
Pennsylvania Public Utility Commission
Bureau of Investigation and Enforcement
400 North Street
Harrisburg, PA 17120

Or, emailed to Mr. Swindler at: RA-PCCmplntResp@pa.gov

B. If you fail to answer this Complaint within 20 days, the Bureau of Investigation and Enforcement will request that the Commission issue an Order imposing the penalty.

C. You may elect not to contest this Complaint by causing your insurer to file proper evidence of current insurance in accordance with the Commission's regulations and by paying the fine proposed in this Complaint by certified check or money order within twenty (20) days of the date of service of this Complaint. Accord certificates of insurance and faxed form Es and Hs are unacceptable as evidence of insurance.

The proof of insurance must be filed with the:

Compliance Office, Bureau of Technical Utility Services
Pennsylvania Public Utility Commission
400 North Street
Harrisburg, PA 17120

Payment of the fine must be made to the Commonwealth of Pennsylvania and should be forwarded to:

Rosemary Chiavetta, Secretary
Pennsylvania Public Utility Commission
400 North Street
Harrisburg, PA 17120

Your payment is an admission that you committed the alleged violation and an agreement to cease and desist from further violations. Upon receipt of the evidence of insurance from your insurer, and upon receipt of your payment, the Complaint proceeding shall be closed.

D. If you file an Answer which either admits or fails to deny the allegations of the Complaint, the Bureau of Investigation and Enforcement will request the Commission to issue an Order imposing the penalty set forth in this Complaint.

E. If you file an Answer which contests the Complaint, the matter will be assigned to an Administrative Law Judge for hearing and decision. The Judge is not bound by the penalty set forth in the Complaint, and may impose additional and/or alternative penalties as appropriate.

F. If you are a corporation, you must be represented by legal counsel. 52 Pa. Code § 1.21.

Alternative formats of this material are available for persons with disabilities by contacting the Commission's ADA Coordinator at 717-787-8714. Do not call this number if you have questions as to why you received this complaint. For those questions you may call 717-783-3847.

Pennsylvania Public Utility Commission; Bureau of Investigation and Enforcement v. Diana's Corporate Transportation, LLC; Docket No. C-2020-3019973

COMPLAINT

The Pennsylvania Public Utility Commission (Commission) is a duly constituted agency of the Commonwealth of Pennsylvania empowered to regulate public utilities within the Commonwealth. The Commission has delegated its authority to initiate proceedings which are prosecutory in nature to the Bureau of Investigation and Enforcement and other bureaus with enforcement responsibilities. Pursuant to that delegated authority and Section 701 of the Public Utility Code, the Bureau of Investigation and Enforcement hereby represents as follows:

1. That all authority issued to Diana's Corporate Transportation, LLC, (respondent) is under suspension effective April 30, 2020 for failure to maintain evidence of insurance on file with this Commission.

2. That respondent maintains a principal place of business at 1445 Sell Station Road, Littlestown, PA 17340.

3. That respondent was issued a Certificate of Public Convenience by this Commission on July 09, 2013, at A-6415810.

4. That respondent has failed to maintain evidence of Liability insurance on file with this Commission. The Bureau of Investigation and Enforcement's proposed civil penalty for this violation is \$500.00 and cancellation of the Certificate of Public Convenience.

5. That respondent, by failing to maintain evidence of insurance on file with this Commission, violated 66 Pa.C.S. § 512, 52 Pa. Code § 32.2(c), and 52 Pa. Code § 32.11(a), § 32.12(a) or § 32.13(a).

Wherefore, unless respondent pays the penalty of \$500.00 or files an answer in compliance with the attached notice and/or causes its insurer to file evidence of insurance with this Commission within twenty (20) days of the date of service of this Complaint, the Bureau of Investigation and Enforcement will request that the Commission issue an Order which (1) cancels the Certificate of Public Convenience held by respondent at A-6415810 for failure to maintain evidence of current insurance on file with the Commission, (2) fines Respondent the sum of five hundred dollars (\$500.00) for the illegal activity described in this Complaint, (3) orders such other remedy as the Commission may deem to be appropriate, which may include the suspension of a vehicle registration and (4) imposes an additional fine on the respondent should cancellation occur.

Respectfully submitted,
David W. Loucks, Chief
Motor Carrier Enforcement
Bureau of Investigation and Enforcement
400 North Street
Harrisburg, PA 17120

VERIFICATION

I, David W. Loucks, Chief, Motor Carrier Enforcement, Bureau of Investigation and Enforcement, hereby state that the facts above set forth are true and correct to the best of my knowledge, information and belief and that I expect that the Bureau will be able to prove same at any hearing held in this matter. I understand that the statements herein are made subject to the penalties of 18 Pa.C.S. § 4904 relating to unsworn falsification to authorities.

Date: 06/10/2020

David W. Loucks, Chief
Motor Carrier Enforcement
Bureau of Investigation and Enforcement

NOTICE

A. You must file an Answer within 20 days of the date of service of this Complaint. The date of service is the mailing date as indicated at the top of the Secretarial Letter. See 52 Pa. Code § 1.56(a). The Answer must raise all factual and legal arguments that you wish to claim in your defense, include the docket number of this Complaint, and be verified. You may file your Answer by mailing an original to:

Rosemary Chiavetta, Secretary
Pennsylvania Public Utility Commission
400 North Street
Harrisburg, PA 17120

Or, you may eFile your Answer using the Commission's website at www.puc.pa.gov. The link to eFiling is located under the Filing & Resources tab on the homepage. If your Answer is 250 pages or less, you are not required to file a paper copy.

If your Answer exceeds 250 pages, you must file a paper copy with the Secretary's Bureau.

Additionally, a copy should either be mailed to:

Michael L. Swindler, Deputy Chief Prosecutor
Pennsylvania Public Utility Commission
Bureau of Investigation and Enforcement
400 North Street
Harrisburg, PA 17120

Or, emailed to Mr. Swindler at: RA-PCCmplntResp@pa.gov

B. If you fail to answer this Complaint within 20 days, the Bureau of Investigation and Enforcement will request that the Commission issue an Order imposing the penalty.

C. You may elect not to contest this Complaint by causing your insurer to file proper evidence of current insurance in accordance with the Commission's regulations and by paying the fine proposed in this Complaint by certified check or money order within twenty (20) days of the date of service of this Complaint. Accord certificates of insurance and faxed form Es and Hs are unacceptable as evidence of insurance.

The proof of insurance must be filed with the:

Compliance Office, Bureau of Technical Utility
Services
Pennsylvania Public Utility Commission
400 North Street
Harrisburg, PA 17120

Payment of the fine must be made to the Commonwealth of Pennsylvania and should be forwarded to:

Rosemary Chiavetta, Secretary
Pennsylvania Public Utility Commission
400 North Street
Harrisburg, PA 17120

Your payment is an admission that you committed the alleged violation and an agreement to cease and desist from further violations. Upon receipt of the evidence of insurance from your insurer, and upon receipt of your payment, the Complaint proceeding shall be closed.

D. If you file an Answer which either admits or fails to deny the allegations of the Complaint, the Bureau of Investigation and Enforcement will request the Commission to issue an Order imposing the penalty set forth in this Complaint.

E. If you file an Answer which contests the Complaint, the matter will be assigned to an Administrative Law Judge for hearing and decision. The Judge is not bound by the penalty set forth in the Complaint, and may impose additional and/or alternative penalties as appropriate.

F. If you are a corporation, you must be represented by legal counsel. 52 Pa. Code § 1.21.

Alternative formats of this material are available for persons with disabilities by contacting the Commission's ADA Coordinator at 717-787-8714. Do not call this number if you have questions as to why you received this complaint. For those questions you may call 717-783-3847.

Pennsylvania Public Utility Commission; Bureau of Investigation and Enforcement v. Keystone Valley Trucking, LLC; Docket No. C-2020-3020001

COMPLAINT

The Pennsylvania Public Utility Commission (Commission) is a duly constituted agency of the Commonwealth of Pennsylvania empowered to regulate public utilities

within the Commonwealth. The Commission has delegated its authority to initiate proceedings which are prosecutory in nature to the Bureau of Investigation and Enforcement and other bureaus with enforcement responsibilities. Pursuant to that delegated authority and Section 701 of the Public Utility Code, the Bureau of Investigation and Enforcement hereby represents as follows:

1. That all authority issued to Keystone Valley Trucking, LLC, (respondent) is under suspension effective April 21, 2020 for failure to maintain evidence of insurance on file with this Commission.
2. That respondent maintains a principal place of business at 504 S Keystone Ave., Sayre, PA 18840.
3. That respondent was issued a Certificate of Public Convenience by this Commission on February 03, 2017, at A-8919504.
4. That respondent has failed to maintain evidence of Liability insurance on file with this Commission. The Bureau of Investigation and Enforcement's proposed civil penalty for this violation is \$500.00 and cancellation of the Certificate of Public Convenience.
5. That respondent, by failing to maintain evidence of insurance on file with this Commission, violated 66 Pa.C.S. § 512, 52 Pa. Code § 32.2(c), and 52 Pa. Code § 32.11(a), § 32.12(a) or § 32.13(a).

Wherefore, unless respondent pays the penalty of \$500.00 or files an answer in compliance with the attached notice and/or causes its insurer to file evidence of insurance with this Commission within twenty (20) days of the date of service of this Complaint, the Bureau of Investigation and Enforcement will request that the Commission issue an Order which (1) cancels the Certificate of Public Convenience held by respondent at A-8919504 for failure to maintain evidence of current insurance on file with the Commission, (2) fines Respondent the sum of five hundred dollars (\$500.00) for the illegal activity described in this Complaint, (3) orders such other remedy as the Commission may deem to be appropriate, which may include the suspension of a vehicle registration and (4) imposes an additional fine on the respondent should cancellation occur.

Respectfully submitted,
David W. Loucks, Chief
Motor Carrier Enforcement
Bureau of Investigation and Enforcement
400 North Street
Harrisburg, PA 17120

VERIFICATION

I, David W. Loucks, Chief, Motor Carrier Enforcement, Bureau of Investigation and Enforcement, hereby state that the facts above set forth are true and correct to the best of my knowledge, information and belief and that I expect that the Bureau will be able to prove same at any hearing held in this matter. I understand that the statements herein are made subject to the penalties of 18 Pa.C.S. § 4904 relating to unsworn falsification to authorities.

Date: June 12, 2020

David W. Loucks, Chief
Motor Carrier Enforcement
Bureau of Investigation and Enforcement

NOTICE

A. You must file an Answer within 20 days of the date of service of this Complaint. The date of service is the mailing date as indicated at the top of the Secretarial Letter. See 52 Pa. Code § 1.56(a). The Answer must raise all factual and legal arguments that you wish to claim in your defense, include the docket number of this Complaint, and be verified. You may file your Answer by mailing an original to:

Rosemary Chiavetta, Secretary
Pennsylvania Public Utility Commission
400 North Street
Harrisburg, PA 17120

Or, you may eFile your Answer using the Commission's website at www.puc.pa.gov. The link to eFiling is located under the Filing & Resources tab on the homepage. If your Answer is 250 pages or less, you are not required to file a paper copy. If your Answer exceeds 250 pages, you must file a paper copy with the Secretary's Bureau.

Additionally, a copy should either be mailed to:

Michael L. Swindler, Deputy Chief Prosecutor
Pennsylvania Public Utility Commission
Bureau of Investigation and Enforcement
400 North Street
Harrisburg, PA 17120

Or, emailed to Mr. Swindler at: RA-PCCmplntResp@pa.gov

B. If you fail to answer this Complaint within 20 days, the Bureau of Investigation and Enforcement will request that the Commission issue an Order imposing the penalty.

C. You may elect not to contest this Complaint by causing your insurer to file proper evidence of current insurance in accordance with the Commission's regulations and by paying the fine proposed in this Complaint by certified check or money order within twenty (20) days of the date of service of this Complaint. Accord certificates of insurance and faxed form Es and Hs are unacceptable as evidence of insurance.

The proof of insurance must be filed with the:

Compliance Office, Bureau of Technical Utility
Services
Pennsylvania Public Utility Commission
400 North Street
Harrisburg, PA 17120

Payment of the fine must be made to the Commonwealth of Pennsylvania and should be forwarded to:

Rosemary Chiavetta, Secretary
Pennsylvania Public Utility Commission
400 North Street
Harrisburg, PA 17120

Your payment is an admission that you committed the alleged violation and an agreement to cease and desist from further violations. Upon receipt of the evidence of insurance from your insurer, and upon receipt of your payment, the Complaint proceeding shall be closed.

D. If you file an Answer which either admits or fails to deny the allegations of the Complaint, the Bureau of Investigation and Enforcement will request the Commission to issue an Order imposing the penalty set forth in this Complaint.

E. If you file an Answer which contests the Complaint, the matter will be assigned to an Administrative Law Judge for hearing and decision. The Judge is not bound

by the penalty set forth in the Complaint, and may impose additional and/or alternative penalties as appropriate.

F. If you are a corporation, you must be represented by legal counsel. 52 Pa. Code § 1.21.

Alternative formats of this material are available for persons with disabilities by contacting the Commission's ADA Coordinator at 717-787-8714. Do not call this number if you have questions as to why you received this complaint. For those questions you may call 717-783-3847.

ROSEMARY CHIAVETTA,
Secretary

[Pa.B. Doc. No. 20-1595. Filed for public inspection November 13, 2020, 9:00 a.m.]

PENNSYLVANIA PUBLIC UTILITY COMMISSION

Telecommunications

A-2020-3022712. Verizon Pennsylvania, LLC and Advanced Telephone Systems, Inc., d/b/a HTC Communications. Joint petition of Verizon Pennsylvania, LLC and Advanced Telephone Systems, Inc., d/b/a HTC Communications for approval of an amendment to interconnection agreement under section 252(e) of the Telecommunications Act of 1996.

Verizon Pennsylvania, LLC and Advanced Telephone Systems, Inc., d/b/a HTC Communications, by their counsel, filed on November 3, 2020, at the Pennsylvania Public Utility Commission (Commission), a joint petition for approval of an amendment to interconnection agreement under sections 251 and 252 of the Telecommunications Act of 1996.

Interested parties may file comments concerning the petition and agreement with the Secretary, Pennsylvania Public Utility Commission, 400 North Street, Harrisburg, PA 17120. Comments are due on or before 10 days after the date of publication of this notice. The documents filed in support of Verizon Pennsylvania, LLC and Advanced Telephone Systems, Inc., d/b/a HTC Communications joint petition are available for inspection at the Commission's web site at www.puc.pa.gov and at the applicant's business web site.

The contact person is Kathryn Sophy, Director, Office of Special Assistants, (717) 787-1827.

ROSEMARY CHIAVETTA,
Secretary

[Pa.B. Doc. No. 20-1596. Filed for public inspection November 13, 2020, 9:00 a.m.]

PENNSYLVANIA PUBLIC UTILITY COMMISSION

Telecommunications

A-2020-3022713. Verizon Pennsylvania, LLC and FiberNet Telecommunications of Pennsylvania, LLC. Joint petition of Verizon Pennsylvania, LLC and

FiberNet Telecommunications of Pennsylvania, LLC for approval of an amendment to interconnection agreement under section 252(e) of the Telecommunications Act of 1996.

Verizon Pennsylvania, LLC and FiberNet Telecommunications of Pennsylvania, LLC, by their counsel, filed on November 3, 2020, at the Pennsylvania Public Utility Commission (Commission), a joint petition for approval of an amendment to interconnection agreement under sections 251 and 252 of the Telecommunications Act of 1996.

Interested parties may file comments concerning the petition and agreement with the Secretary, Pennsylvania Public Utility Commission, 400 North Street, Harrisburg, PA 17120. Comments are due on or before 10 days after the date of publication of this notice. The documents filed in support of Verizon Pennsylvania, LLC and FiberNet Telecommunications of Pennsylvania, LLC joint petition are available for inspection at the Commission's web site at www.puc.pa.gov and at the applicant's business web site.

The contact person is Kathryn Sophy, Director, Office of Special Assistants, (717) 787-1827.

ROSEMARY CHIAVETTA,
Secretary

[Pa.B. Doc. No. 20-1597. Filed for public inspection November 13, 2020, 9:00 a.m.]

PENNSYLVANIA PUBLIC UTILITY COMMISSION

Telecommunications

A-2020-3022714. Verizon Pennsylvania, LLC and Lumos Networks of West Virginia, Inc. Joint petition of Verizon Pennsylvania, LLC and Lumos Networks of West Virginia, Inc. for approval of an amendment to interconnection agreement under section 252(e) of the Telecommunications Act of 1996.

Verizon Pennsylvania, LLC and Lumos Networks of West Virginia, Inc., by their counsel, filed on November 3, 2020, at the Pennsylvania Public Utility Commission (Commission), a joint petition for approval of an amendment to interconnection agreement under sections 251 and 252 of the Telecommunications Act of 1996.

Interested parties may file comments concerning the petition and agreement with the Secretary, Pennsylvania Public Utility Commission, 400 North Street, Harrisburg, PA 17120. Comments are due on or before 10 days after the date of publication of this notice. The documents filed in support of Verizon Pennsylvania, LLC and Lumos Networks of West Virginia, Inc. joint petition are available for inspection at the Commission's web site at www.puc.pa.gov and at the applicant's business web site.

The contact person is Kathryn Sophy, Director, Office of Special Assistants, (717) 787-1827.

ROSEMARY CHIAVETTA,
Secretary

[Pa.B. Doc. No. 20-1598. Filed for public inspection November 13, 2020, 9:00 a.m.]

PENNSYLVANIA PUBLIC UTILITY COMMISSION

Telecommunications

A-2020-3022715. Verizon North, LLC and Lumos Networks of West Virginia, Inc. Joint petition of Verizon North, LLC and Lumos Networks of West Virginia, Inc. for approval of an amendment to interconnection agreement under section 252(e) of the Telecommunications Act of 1996.

Verizon North, LLC and Lumos Networks of West Virginia, Inc., by their counsel, filed on November 3, 2020, at the Pennsylvania Public Utility Commission (Commission), a joint petition for approval of an amendment to interconnection agreement under sections 251 and 252 of the Telecommunications Act of 1996.

Interested parties may file comments concerning the petition and agreement with the Secretary, Pennsylvania Public Utility Commission, 400 North Street, Harrisburg, PA 17120. Comments are due on or before 10 days after the date of publication of this notice. The documents filed in support of Verizon North, LLC and Lumos Networks of West Virginia, Inc. joint petition are available for inspection at the Commission's web site at www.puc.pa.gov and at the applicant's business web site.

The contact person is Kathryn Sophy, Director, Office of Special Assistants, (717) 787-1827.

ROSEMARY CHIAVETTA,
Secretary

[Pa.B. Doc. No. 20-1599. Filed for public inspection November 13, 2020, 9:00 a.m.]

PENNSYLVANIA PUBLIC UTILITY COMMISSION

Telecommunications

A-2020-3022716. Verizon North, LLC and FiberNet Telecommunications of PA, d/b/a Segra. Joint petition of Verizon North, LLC and FiberNet Telecommunications of PA, d/b/a Segra for approval of an amendment to interconnection agreement under section 252(e) of the Telecommunications Act of 1996.

Verizon North, LLC and FiberNet Telecommunications of PA, d/b/a Segra, by their counsel, filed on November 3, 2020, at the Pennsylvania Public Utility Commission (Commission), a joint petition for approval of an amendment to interconnection agreement under sections 251 and 252 of the Telecommunications Act of 1996.

Interested parties may file comments concerning the petition and agreement with the Secretary, Pennsylvania Public Utility Commission, 400 North Street, Harrisburg, PA 17120. Comments are due on or before 10 days after the date of publication of this notice. The documents filed in support of Verizon North, LLC and FiberNet Telecommunications of PA, d/b/a Segra joint petition are available for inspection at the Commission's web site at www.puc.pa.gov and at the applicant's business web site.

The contact person is Kathryn Sophy, Director, Office of Special Assistants, (717) 787-1827.

ROSEMARY CHIAVETTA,
Secretary

[Pa.B. Doc. No. 20-1600. Filed for public inspection November 13, 2020, 9:00 a.m.]

PENNSYLVANIA PUBLIC UTILITY COMMISSION

Tentative Order; Implementation of the Alternative Energy Portfolio Standards Act of 2004: Standards for the Participation of Demand Side Management Resources—Technical Reference Manual 2021 Update; Doc. No. M-2019-3006867

In implementing the Alternative Energy Portfolio Standards Act, 73 P.S. §§ 1648.1—1648.8, the Pennsylvania Public Utility Commission (Commission) had originally adopted the Technical Reference Manual (TRM), in an Order entered on October 3, 2005, at Docket No. M-00051865. Subsequently, in the Energy Efficiency and Conservation (EE&C) Program Implementation Order, entered on January 16, 2009, at Docket No. M-2008-2069887, the Commission adopted the TRM as a component of the EE&C Program evaluation process. In the January 16, 2009 Implementation Order, the Commission also noted that the TRM will need to be updated and expanded to fulfill the requirements of the EE&C Program. We last updated the TRM on August 8, 2019. In Energy Efficiency and Conservation Program, Implementation Order, at Docket No. M-2020-3015228, entered June 18, 2020 (Phase IV Implementation Order) at 97-100, we noted that the 2021 TRM would be applicable for the entirety of Phase IV but reserved the right to implement a mid-phase TRM update if needed.

The Commission on October 29, 2020, adopted the 2021 TRM Update Amendment Tentative Order to propose several revisions to the 2021 TRM to ensure that the TRM is up to date and better aligns with the Phase IV EE&C Program. A copy of the Tentative Order, TRM Volumes 1—3, and Appendices A, C, and D can be found on the Commission's web site as follows:

Tentative Order: <https://www.puc.pa.gov/pdocs/1682671.docx>

TRM Volume 1: <https://www.puc.pa.gov/pdocs/1682725.docx>

TRM Volume 2: <https://www.puc.pa.gov/pdocs/1682727.docx>

TRM Volume 3: <https://www.puc.pa.gov/pdocs/1682729.docx>

Appendix A: <https://www.puc.pa.gov/pdocs/1682731.xlsx>

Appendix C: <https://www.puc.pa.gov/pdocs/1682732.xlsx>

Appendix D: <https://www.puc.pa.gov/pdocs/1682733.xlsx>

Interested parties have 30 days from the date the notice of this Tentative Order is published in the *Pennsylvania Bulletin* to file written comments referencing Docket No. M-2019-3006867 with the Commission, elec-

tronically through the Commission's e file System. Interested parties have 50 days from the date the notice of this Tentative Order is published in the *Pennsylvania Bulletin* to file written reply comments referencing Docket Number M-2019-3006867 with the Pennsylvania Public Utility Commission, electronically through the Commission's e file System. E-filing information can be found at <https://www.puc.pa.gov/filing-resources/efiling/>.

The contact person for technical issues related to the Tentative Order and the proposed amended 2021 TRM is Regi Sam, Bureau of Technical Utility Services, rsam@pa.gov. The contact person for legal and process issues related to the Tentative Order and the proposed amended 2021 TRM is Adam Young, Law Bureau, adyoung@pa.gov. A Word-formatted copy of filed comments and reply comments is to be electronically mailed to Regi Sam, Bureau of Technical Utility Services, at rsam@pa.gov. Attachments may not exceed three megabytes.

ROSEMARY CHIAVETTA,
Secretary

[Pa.B. Doc. No. 20-1601. Filed for public inspection November 13, 2020, 9:00 a.m.]

PHILADELPHIA PARKING AUTHORITY

Service of Notice of Motor Carrier Applications in the City of Philadelphia

The following permanent authority application to render service as common carriers in the City of Philadelphia have been filed with the Philadelphia Parking Authority's (PPA) Taxicab and Limousine Division (TLD). Formal protests must be filed in accordance with 52 Pa. Code Part II (relating to Philadelphia Parking Authority) with the TLD's Office of the Clerk, 2415 South Swanson Street, Philadelphia, PA 19148, no later than November 30, 2020. The nonrefundable protest filing fee is \$5,000 payable to the PPA by certified check or money order. The application is available for inspection at the TLD between 9 a.m. and 4 p.m., Monday through Friday (contact TLD Director Christine Kirlin, Esq. at (215) 683-9653 to make an appointment) or may be inspected at the business addresses of the respective applicants or attorneys, or both.

Doc. No. A-20-10-14. ND Taxi, LLC (4405 Walnut Street, Unit GF, Philadelphia, PA 19104): An application for a medallion taxicab certificate of public convenience to transport, as a common carrier, persons in taxicab service between points within the City of Philadelphia and from points in the City of Philadelphia to points in Pennsylvania, and return. *Attorney for Applicant*: David R. Alperstein, Esq., 314 Cherry Avenue, Voorhees, NJ 08043.

SCOTT PETRI,
Executive Director

[Pa.B. Doc. No. 20-1602. Filed for public inspection November 13, 2020, 9:00 a.m.]

PENNSYLVANIA BULLETIN

Volume 50
Saturday, November 14, 2020 • Harrisburg, PA

Number 46

Part II

This part contains the
Treasury Department's
Unclaimed Property
Owners Notice



NOTICES

DEPARTMENT OF TREASURY

Unclaimed Property Owners

Each year, the Treasury Department (Department) receives millions of dollars in unclaimed property. Common types of unclaimed property are savings or checking accounts, stocks, dividends, checks that have not been cashed such as payroll, certificates of deposit, unclaimed insurance benefits, insurance premium refunds, and the like.

The following list of Unclaimed Property Owners was reported and delivered to the Department. If you find your name, you may file a claim on the Department's web site at www.patreasury.gov. From this site, you may download a claim form with instructions to file your claim or track progress of your claim online. Inquiries may be sent to tupmail@patreasury.gov.

JOSEPH M. TORSELLA,
State Treasurer

Notice of Names of Persons Appearing to be Owners of Abandoned and Unclaimed Property Advertised in 2020.

Adams County

17301

Aumen Matthew
Belt Edward W Estate
Beyer Richard
Chesapeake Homesales
Curso Angela M
Keyes Terresa M
Mickley Richard
Ostroff Nicholas
Smith Robert L
Stonesifer Dorothy E
Wagaman Craig S
Witters Carl R

17303

Guise Dillon

17304

Daney Kathleen
Gray Donna
Martin Garrett
Scott Marc A
Thompson Ryan L

17306

Foster Caroline N
Hull April M
Wagaman Kenneth E, Janet M

17307

Daywalt John W
Laughman Dakota
Macdonald Ryan
Pascual Diego
Spg Capital LLC
Treasures & Finds Inc

17316

Anderson Dennis F, Theresa
Chislett Robert R
Huff Jeffrey F
Mccullough Saranne C
Peters John E
Ruby Wayne
Seekford Robert Reese
Smith David
Williams Robert T
Yake David S
Zahn Matthew J

17320

Carroll Valley Boro V
Carroll Valley Borough
Hartman Joshua
Kemper Jayme R
Quistgaard William W
Riggs Stacy

17324

Berry Donald L
Biglerville High School
Christie Rebecca
Hernandezherman Catarino
Hockley Andrew R
Hoffman Harriet G
Holsopple T
Kee M
Kuhn Floyd R
Luebbers Jennifer
Maust Brenda
Ruelas Perla C
Rush Charles M

17325

Adams Cnty Finance Office
Agrotors Inc
American Fuel
Auzenne Oscar P
Ayre William S, Mary E
Battlewound Addiction Medicine
Bayliss Everett H, Dora K
Blue Ridge Food Mart
Cappelletti Nicholas
Chilcott Robert
Chisnell Harry M
Clapsaddle Esther
Dehoff Theresa
Evans John
Federal Licensing
Foster Scott E
Gastley Marian B
Gettysburg Diagnostic Imaging
Gettysburg Int Med Assocs
Gockowski Luke
Goulden Ethel R Est
Greggor Franklin D, Mary Ann
Green David M
Harrison H H
Hillandale Farms Inc
Hilldemp Mary
Hockensmith Jacob W
Hockensmith Lindsey
Horn Martin B
Hulslander Matthew F
Hunter Evelyn
Jacobomartinez Jose
Johnson Christine
Jones Martha A
Kranias Chris T
Ladzinski Edward M
Lehmkuhl Victoria S
Marinelli Kathleen
Martin Wilma J
Merine Midly
Midatlantic Wildlife
Miller Larry E
Neth Terry J
Nicholas Constantine Pappas
Nunemaker Norm
Poole Mary J
Powell Eric M
Purpura Giuseppe
Ridge Adam
Rosalia Kimberly
Scotts Enterprises LLC
Selby Kenneth B
Stevenson Robert F
Stonehenge Restaurant
Turning Point M
Warsup Kenneth
Weaver Sueann
Witkowski Steven A
Yaroschuk Kathryn L
Yeater Doris A

17340

Clark Audrey M
Eader Larry
Eller Cathleen
James James T
Johns Lula M Est, Victor
Kabrick Matt
Neiderer Joseph P
Redding Virginia L
Vernon Study H Sr
Warehime Gary

17343

Payne Gloria S
Sheinmangillula Olga

17344

Blank Shannon
Bowman Lester
Pyle Peggy D
Smith Janet
Swezy Richard

17350

Alvaredo Robert
Brand Mike
Burns Jon
Cramblitt Michael E
Dawley Richard A
Evans Clarence H
Fierro Amy
Garciaaguilar Esmeralda
Jeffers Wanda D
Kern Thomas E
Kociemba Hallie
Lopez Brenda Hernandez
Marzullo Victor
McLain Carol M Est
Poist Joseph R
Reynolds Jennifer
Shaffer Tara
Sunbury Devin
Ziegler William

17353

Goetz Robert Jr
Klein Family Rev Living Trust
Meshane Stephen A
Rich Margaret J
Strausbaugh Orchards

17372

Beitzel Mary Est
Denton Nina
Dietzel Kathryn H
Roy M Williams & Sons

Allegheny County

15007

Kapec Frances M
Olives Peppers Pizzeria
Powell Carmella

15014

Campanelli Irene J
Carter Clinton J
Hays Charles S
Niemetz M E
Nolf Marjorie A

15015

Bossman Joseph
Hall Mackenzie
Lewis Melissa
Merk Eleanor M
Smith Warren E

15017

Adams Vivian L
Balkovec Anjelica
Barwick Marjorie
Bearman Christine E, Dennis W
Block Guido
Brandt Gregory J
Caldwell Carla
Chartiers Mh Mr Center

Ciesielski James Est
Clover Mountain Foods
Consolidated Graphic Comm
Craig Anna R
Crossfire Hospitality Group
Eis Solutions
Foremost Auto Inc
Froetschel Elizabeth A
Fullerton Bruce, Mary
Gallagher Gary J
Goings Renee
Great Lakes Warranty
Har Kel Inc
Hardie Rose M
Hoffmann Gilbert
Jjh Enterprises Inc
John Deklewa & Sons
Keller Christopher J
Keller Walter J III
Kerfonta Anna M
Kroll Annette
Lawrence Kayla
Lineal Industries Inc
Megala Mina W
Moawad Veivan N
Monaco Amy K
Nnis Pittsburgh LLC
Pagliai David J
Patterson Virginia A
Pawlish John Est
Pittsburg Hose & Fitting
Rabb Roberta J
Rock N Roll Gourmet
Rose Re gina L
Rpms Jandj 1020 Restaurant
Sadowski James M
Santizoperez Erick
Schumann Richard N
Shaw Edward R
Shepley Carolyn
Sienko Laura
Stanley Christopher
Stephens Elizabeth
Stocker Regis
Tschudi Joyce E
Williams George A
Zabowski Ruth V

15018

Leyland John
Ptasinski Matthew

15020

Bunola Volunteer VFD

15024

Alicea Valerie
Bogdanski Sandy
Connamacher Demetrius P, Robert H
Domaratz Frederick Jr, L Melody
Elavski Stephen
Fetchkohopkins Cora
Garland Andrea L
Gass
Haney Mildred E
Haynik Anna
Hertzog Helen J
Hochmuth Kathleen S
Hollibaugh Elmer J
Jane Betty
John F Burns III
Miller Mark R
Neugebauer Michael Mary
Norman Alex
Pent Frederick John

Pisa Pub Enterprises
Prasnikar Joanne
Professional Mechanical Sales
Riley Frank
Schliecker Kristen
Schmezer William E
Strand Brittany J
Tollgrade Communications
Tressa Diane M
Vlastelica Margaret J
Walker Irene P

15025

Aftrex Ltd Inc
Association Vision Aid Project
Benaek Charles
Bowser Collision Center
Brown Gevon
Buckman Helen
Bussler Gene Est
Carnegie Melissa
Cassmin LLC
Chan Marcie A
Clairton City
Dawkins Kimberly
Dennis Paul R
Dreher Tasia S
Duff Antoinette A
Garchak Ronald
Garrett Beulah
Glaser Derek
Grandis Rubin and Shanahan MD
Guardian Industries
Handy Dewayne A
Hart Susan I
Ingram Dreonna
Itterly Betty J
Jefferson Hills Baseball
Jones Melvina
Kostolansky Ronald M
Kurt J Lesker Co
Laughlin Elizabeth Est
Law Mary
Marcucci Lucille, Joseph
Mccray Geraldine C
Medved Helen J
Michalik Austin Nicholas
Miles Dorothy M, Darlene
Monich Eugene N
Nemchek Albert
Pavlak Jean M
Perry Anna Louise
Primary Care Group 7
Richter Diane
Rivers Pride
Robinson Theresa
Rosser Grace G
Rozman Michael J
Sanders Travis J
Saunders Delma B
Stanley Ann L
Stewart Maureen
Sullivan Victor J Est
Tempalski Ryan J
Tyk America Inc
Vojtko Kathleen M
Wright Bacchus Lawrence Jr

15030

Chen Kai
Dougherty Virginia H, Samuel C
Mccarthy Kenneth
Orris Fuel
Pitt Penn Holdi

15031

Baselj Kelly
Dremsek Lillian B

15032

Glassmere Fuel Service

15034

Balogh Lynn A
Buonocore Joseph
Langsdorf David Est
Lyon Donald W
Mckelvey Red M

15035

Bentley Linda
Best Clareanne
Birchall James C Jr, Lois J
Jebbar Jamilaabdellaziz
Jenkins Karla R
Joyce Norma F
Kaefer Sandra F
Rowe Geraldine G
Terry Ericka L

15037

Atkins Howard C, David H
Blythe James E, Melody
Codeluppi Robert
Connors Frank
Coulon Florence L
Dilonardo Dean A
Dougherty Elfrieda
Falcione David
Gustafson Gini
Kaufman Alexine
Kohut Norma C
Maffeo Philip
Mark Macdonald
Marynowski Stanley W Jr
Mckernan Daniel T
Moore Joseph
Rabickow Mary E
Salopek Mary C
Santille Joel
Shooltz Ronald
Skrinjaric Sandra
Stirbis Florence
Strange Perry S
Vinceo Land Consultants

15044

Bey Diantha
Blasinsky Donna
Bonaddio Shirley A
Brandy Dominic A, Kathryn L
Brayman Construction Corp
Brown Thomas, Sharon
Campbell Morgan E
Cantwell Nancy Est
Chamberlain Regina L
Chiodo Edward
Condon Garry P
Curry Jennifer
Debaldo James Paul, Pamela H
Desiervo Ugo
Dickensheets Kathleen H
Donovan George T
Drzemiecki Francis E
Ehman Christine L, Harold J
Farnen Judith M
Handee Marts Inc
Haselton Kathryn T
Hlth Ways Med Weight Loss
J D Infinity LLC
JI Flooring
Kalchthaler Jeremy
Kerr Charles J
Krause John P
Kuklinski John E
Li Hua
Mah Francis Sungil
Mann Charles R, Linda S
Matthes Rosvita
Mckinney Thomas
Memahon Brenda L
Moon Auto Body
Nicassio Anthony
Omalley Martin R
Order Hans V
Petzold Louis Gabriel
Pfischnr Robert R
Pott Justin
Ramsey Janet
Re Lichy & Associates
Rdm Enrollment Solutions
Rev Kieth Tayl
Rivers Michele A
Semyan Nancy Spohn
Simon Danette
Song Jianjian
Southall Jani
Stokes Kristen P, Lawton
Surman David A, Heidi
Thomas Contracting
Thomas Laura A
Thornton Thomas B
Virostek Thomas C
Wettach Julie E
Zafar Associates Inc
Zappala Matthew
Ziencik Amanda L

15045

Degregorio Theodore J
Doratio Frank N
Dowdle William
Gregory Marcella
Grice Bertha A Est
Hudak John
Kerchoer Heather
Mihoces Anne
Pennsylvania Electric Coil
Sammons Janice M
Sasanko Sherry L
Shirley John J
Wawrzeniak Robert

Worley Diane
Zebroski Theodore T

15046

Atkins James M
Gerbec William

15047

Johns Gregory J
Turner Todd

15049

Garrison Troy D
Hribar Rudolph, Hribar Paula
Maynard Pamela S Rae
Ritter Pamela S

15051

Huffman Christina
Silver Bullets LLC

15056

Freeble Jerry
Kaefer John R
Puskar Robert

15064

Popichak Michael

15065

1 Cochran
Advanced Visual Solutions
Allegheny Valley Hospital
Av Medical Imaging
Bachman Daniel F
Balyard Douglas S
Burton Edith
Dbtre LLC
Emanuelson Carl A
Farkosh Richard
Fisher David
Fox Chris W, Diana
Garvin Patricia
Hampton Edgar J
Hatajik Robert J
Hatfield Stephanie J
Helgeson Sarah J
Hernandez Kathy L
Holmes Brian
Keller Earl N
Mattioli Gregory F
Mingle Alma J
Mohan Niraj
Ostrowski Christal L
Rowles Andrea J
Smith Donna E
Smith Patricia Est
Such Susan
Valenti Evelyn
Vulgris Rachel Est
Weigold Thomas A
Willis Patricia L
Wilson Tina M

15071

Alias Kathryn A
American High Performance
Beck Schuyler
Dunn Barbara E
Durkalski Raymond
Haseben Harold
Kellington Aaron
Kovach Raymond J
Lagard William L
Marsh Julie M
Mccormick Family Trust 2
Mulkerrin Michael, Ron
Nolan Doris M Est
Nordmann Erich M
Partyka Ralph E
Perry Matt
Rickenbach Edna J
Schurman Mary M
Sinclair Kelly J
Stafford James
Sullivan Magdalen
Trueblood Jonathan M, April D
Wilson Christoph

15076

Boyer & Pentek Inc
Catanese Peter
Mcsherry Darla E

15084

Allport Kathy J
Baker Linda J
Bender Thomas Est
Bollinger Tracy
Choltko William Est, John
Clark Deborah
Delia Leonard C

Garzotto Catherine
Hails Geraldine
Irvine Lois R
Itt Technical Institute
Kudlach Alois P, Alois A
Laykish Terrence C
Leasure Ruth
Leslie Richard
Lindgren Chandler
Lucas Betty J
Lulu Massage Inc
Machak Susan
Nariliat Paula
Nicholas Brandon
Obrokta Albert J
Paiano Nicholas J
Parkinson Dawn
Paz James L
Rich Michael
Romano Joseph M
Ruk Mary Louise
Sauka Reine
Shank Roberta
Smith John
Smith Townzen
Tamburri Trudi J
Thomas Rob
Weleski Transfer Inc
Wilma Wagner Est
Wilson Darlene M
Woods Clarence

15086

Accredo Health Group
American Eagle Outfitters 486
Bash Kimberly J
Enhanced Settlement Group
Federated Investors
Manuli Hydraulics American I
Pegula Mineral Holdings
Rue21 360
Vector Security Holdings

15088

Taylor Sara A

15090

3 Rivers Ice Cream Service
Achieve Realty Inc
Adamson William G, Victoria, Jean A
Al Kollinger Auto Body Inc
Alegria June M
Alford Wendy Christine, Timothy J
All That Jazz Dance
Angle Erie
Baierl Automotive
Baierl Cadillac
Barth Christian G, Sylvue S
Bedi Amandeep
Bednarski Loretta F
Beneficial Protection Plan
Bomar Construction
Brock Jacky G
California Closet Co
Dagnon John M
Diaddigo Margaret
Diamond David W
Dischman Greg MD
Drwal Janice A
Eberhart Gregory
Eichner Richard A, Viola M
Falo Louis D
First Home Bancorp Liquidating
Fischer Frederick F Jr
Fral David Todd
George Thomas
Gill Thomas
Goodman Richard B
Goth Stephen J
Haus Jena L
Healy Donald F
Hendrick Lee C
Joy Michael P
Kaczmarek Tina M
Koehler Joyce
Labash Rita L
Lawrence James W
Li Guanghe
Little Eagleassociates
Londino Joanne A
Margaret McGowan Trust
Marshall Gertrude J
Mccandless 4 Tomorrow
Melvin John C
Midstream LLC Img
Moore Cyrille
Mueller Jamie
Murphy Mercedes
Nicholas Joseph A
Pecoraro Danielle
Penn Century
Polamalu Troy

Porter Michael
Rc 20 Inc
Rosato Timothy M
Sanchez Daniel
Schurman Jeff
Scottgeiser Christine
Secure Settlement Group
Senal Christopher A
Sharma Vivek, Komal
Shay Judith A
Shultz Ford Lincoln
Simmons William
Sims Kayla
Sineck Katrina A
Special T Electronics
Sundaresh Sheela C
Tallman David G
Thornburgh Sharon
Tobita Kimimasa
Tomino Craig Matthew, Eric Matthew
Tri Rivers Consulting Inc
Tririvers Consulting Services
University of Pgh Alumnae
Veazey Timothy G
Walcher Carole L
Weiler William A
Wexford Concordia
Wiskeman Martha J
Wright K A
Zhu Ling
Zirbelsmith Darcy A

15091

Cunningham Lawrence

15095

Secure Settlement Group

15101

Aiello Ralph
Akubathini Narender
Blockelliott W
Brash Richard R
Brozeski Adam
Campbell Kathleen L, John H
Carl Kathleen A
Casper Amelia L
Chapel Charles
Chmielarski Rose
Cleantown Usa
Conaway Richard L
Cronin Dennis R
Defranco Painting
Evanoski Amanda M
Ferketic Nicole R & Michael W
Fineman Adam D
Fuchs Richard M Est
Gardo Elizabeth
Greenwood Mary C
Greygor Maxine C
Heyl Dorothy A
Huskey Julie
Infiniti Solutions LLC
Kielty Annabelle V
Koch Sandra L
Ku Tun Jou, Iching
Lehrfeld Robert W
Malta Nancy C
Manco Arthur
Martin Donna
Mccintyre Shannon Elizabeth
Merling Carl H
Michalek Margaret
Murton Robert M
Nandy Ronita
Priputen Joan C
Ralph S Carratura Nic
Rehder John G
Robert P Evert Kim
Robinson Denise
Rt 8 Marine
Ruk Rita P
Salkeld Mary K
Saxena Amith
Schratz Victoria
Schweitzer Karen C
Scott Gordon R Jr
Seaman Brian S
Steele Michael L
Stelter Cassandra N
Stevenson Vicki
W J Blumnschn & Son
Wagner Maryann
Wobb Ron
Worsen Barbara
Zook Amber

15102

American Water
Augustine Derek
Bastolla Rhonda L
Bethel Baseball Asso

Brydebell Jason A
Burkes Gabriel
Burns Sally A
Callahan Todd M
Chubarov Michael P
Clean Energy Resources
Cmaa Three Rivers Chapter
Cms
Columbia Gas of Pennsylvania
Condre David
Conley James
Conville William G, Julia
Cooke Montague R
Currie Janice F
Dean Jeff Trustee
Devin Ryan Devin
Dillman Callie
Dorothy Lane Estate
Engel Loretta J
Gates Rebecca
Hairston Jeanne
Harper Aubrey S
Heaps Rebecca L
Huss Cecil Eric
Jeffries Milton, Barbara J
Jenny Maryrose, Jack W
Jones Nancy J
Jordan Tax Service
Karney Mary A
Kennedy Kathleen
Klaja Edwina F
Kloss James A
Krisfalusi Michael
Lane Dorothy
Loera Parker David, Mary L
Lucas Stephen G
Lucidi Jean
Macdonald William A
Magalotti Joseph E
Manalo Alfredo S
Marnik John F
Milliman
Morrow Nancy A
Mpr Real Estate Inc
Mt Lebanon Cablevision
One Life LLC
Osterrieder Thomas C
Pudlo George
Rich Robert J
Richards Nancy C
Rupert Rose
Sacco Amy
Scott Frank E
Shay Michael
Sinesky Alma
Slifer Paul H
Stanko Alana J
Stickley Aiko
Trust of Jack M MacLachlan
Ulakovic Holly
Vescovi Anthony J
Woodward Charles J
Zeminski Amy B
Zepedaluna Hector H
Zimmer Lillian C, Rae Ann
Zones Inc
Zulka Theresa M

15104

Berry William H
Braddock Boro of Water Authority
Bright Lillie M
Carter Louella
Chaney Leevorn, Ray
Citizens Auto Finance
Conroy William J
Coward Ebony
Davis Earl
Fletcher William L
Fowler Lamar T
Garland Stephana
Gaston Dorothy
Gross Edward, Helen
Guinyard Darwin
Hall Davis Robert
Hill Cecille
Hoots Monet
Horton Mathilda
Likovich Barry
Linkhorn Thelma
Lyons Dwight
Magistro Jerry
Mahute Shirley M
Mcombs Helen R
Mccray Wilfred
Mele Landscape Contractor
Nicholls Kelly E
Novotny Geraldine Est
Page Brenda
Phelps Leanessa Catherine
Pocsatko Michael J, Mary N
Rawls Hope L

Sari Frederick
Sboray Andrea V
Schwartz Martin Est
Silberman Weinberger Family
Smithwick Joan
Sullivan Tomie L
Taylor Sylvia
Thrasher Malon Est
Washington Lekia C
Williams Rosetta Est
Wilson Kevin
Wynn Teresa L

15106

Allen Glenn
Allen Russell
Baker Getwell Hailey
Bennett Michael Q
Bragano Eugene
Brooks Nancy H
Cain Dorothea E
Cassidy Terrance
Chao Anna
Chiodo Anna
Citibank Nacitimortgage
Cooper Shawnell
Costello Michael
Davila Michael R Jr
Dumm Jeffrey
Electronics N More 4less
Elite Health Care Solutions
Flynn Susan
Foster Leslie Cynthia A
Garrison Betty
Gillo Dan Parent
Gupta Sumanta
Hammond Betty
Harmony Hospice
Harris Janice
Helba Ryan
Hill Gerhard W III
Hoffarth Mitchell
Holland Patricia
Holmes Winona
James Boiano
Joiner Bernice
Kanai Katherine
Kandula Ashish
Kepple Nellie A
Keys Jennifer
Keystone Dedicated
King Tom
Klim Richard
Kucsma Ruth Ann
Langel Charles Jr
Lowar Rachel L
Mccunn Harold H Est
Mcgrogan Brittany
Medmark Inc
Medwig Ernest
Milletary Frank
Moore Dennis
Moses Nancy
Nguyen Thuthao
Nissan Motor Acceptance
Padgelek Sherman W Est, Esther
Patriot Lending Services
Platts Joseph L
Plaza Raceway
Price Walter X
Ringler Elayne
Romano Barbara J
Sally Harold
Schwartzmiller Matthew
Shaffer David V Est
Stetz Stanley, Stella
Tailor Vishnu
Transervice Lease Corp
Trover Solutions Inc
Turney Barbara
Walker Derek
Walnoha Charles W
Wauthier Stephen
Weiss Anna M
Werner Deborah
Wilhelm Cami L
Winters Mary
Wohlmut Joseph L, Mary M
Woltz & Wind Ford Inc
Womack Sarah L
Young Restoration Inc

15108

171st Air Refueling Wing
Alshamisi Faisal
Anthony Amy L
Balobeck Margaret J
Bangor Paul D
Bangs Ernest S
Bank of America Isaoa
Bank of America Na 01
Barthelemy Kiersten E

Beaumont William
Bob Tracey dba World
Bonura Frank
Bowles Lester
Bowman Kathleen H
Buchko Sheila N
Burda Karen L, John C Est
Burton Duncan
Buzy Jerome
Centria
Chatterjee Manojee
Chester Engineers
Collision Broadway
Cook Leslie
Core Furnace Systems
Creed Scott B
Cruz Angel D
Ctr For Digstve Hlth & Nu
Cupp George W Jr
Delgreco Julie
Demor Jennifer J
Dickeys Barbecue Pit Frisco
Dickson Walter S Jr, Arlene
Dilippo Rocco
Dilavarpash Mohamed
Donnelly Pauline
Dotter Pamela J
Drnach Mildred A
Eckert Adrienne
Ecsi
Fedex Ground Inc
Fedex Ground Package System
Fedex Services
Fedex Smartpost
Fiducia Group 401k
Fitzgerald Erin
Flanagan Daniel F
Gamble Thomas E
Garcia Joseph
General Refractories Co
Geotechnical Testing Services
Gibbons Corey F
Giunipero Michael
Gladwin Acutus
Gmac Mortgage LLC
Goodfellow Corp
Ground Round 99827
Grub Janet V
Gutierrez Jose A
Haram Catherine
Hashmi Sameer
Heartland Campus Solutions
Hedstrom Corporation Usa
Helm John E Est
Hendrix Helen S
Hill Patrick, Dana
Hillman Gary L
House Clyde R
Hussey James R Jr
James Edward E
James K Smith MD
James Krawchyk Matthew
Johnson Calvin, Debra
Johnston Alec N
Juan Carlos Rodriguez
Karam Charles J Jr, Carol A
Kelley James
Kennedy Charles
Kennedy Shawn M
Keppeler Elaine J
King Margaret Ann
Kledas Stanley F
Kubota Manabu, Fumiko
Kuhn Richard
Lacoste Pia
Lawful Children of Rena R Wyke
Lawton Christy
Leitner Thomas
Lenders Service Inc
Leseck Lonny, Darla
Lies Justin, Dixie
Liller C J
Llovera Ismeal
Lsi Title Agency Inc
Lubon Edward
Macleam James O
Malone Mindy
Mandus Patricia
Marriott Pittsburgh Airport
Mccarthy Joseph
Mccurdy Sean J
Mecchia Karena A, Aric P
Mendoza Alexus
Messer Trevor
Meyer Lisa
Molinari Ronald
Moon Township Auto Body
Moore Barbara A
Mortgage Connect Lp Mortgage
Mortgage Investors Corporation Isaoa
National Link
New Hope Energy Usa Inc

Newport Management
 Nichols Estol K
 Norbut Alan Michael
 Ocwen Loan Servicing
 Pc Supp Fedex Ground Pkg Sys
 Pickens Gary
 Pini Rose M
 Piper Kerri
 Pittsburgh Amateur Penguins
 Pnc Pa Main Ldta
 Pnc Powerlink
 Powerlink Settlement Services
 Princeton University Ppl
 Professional Irrigation Design
 Pursglove Melanie A
 Qbe First
 Quairiere T Maurita
 Rabeneck Abbi
 Ramsey Jamaica L
 Razzano Anthony
 Reddy Jayapal G
 Rider Patricia D
 Rmi Titanium Company
 Rmu
 Robert Morris University Lib
 Robinson Earl C
 Robinson Sandra
 Rouge Salaried Future Svc
 Salinas Timothy
 Sandor Helen M
 Sapa Extrusions
 Scott Helen, Sally
 Service Link
 Servicelink of Texas
 Servs Dev Corp
 Shaw Lea
 Slaughter Kiana L
 Smith James Kevin
 Sollinger Travis E
 Spackman Evelyn
 Ssc Coraopolis
 Stack Edward W
 Stokes Justin J
 Stover Michael
 Stratton Gloria J
 Superglass Windshield
 T C Yost Inc
 Taylor James R
 Techno Trans Inc
 Tkacik Elsie
 Turner Kenneth
 Ubrey Michael
 Vergura Nurit
 Villella Diana M
 Wakeling Laurie Ann
 Wells Fargo Dealer 1 Services
 Wells Fargo Dealer Services
 Wells Fargo Dealer Svcs
 Wells Fargo Dlr Srv
 Wenz Francine L
 Western Pittsburgh Developers
 Wherevertv Inc
 Wilkinson Hannah, Susan
 Williams Tray
 Wyke Donald
 Yalamanchili Babu
 Young Jeremy
 Zwerger Jeffrey M

15110

Agee Reginald S
 Andrews Michelle
 Carter Jeffrey R
 Christian Bethel
 Cooper Helen
 Griffin Blanche
 Haluschak Helen Est
 Harrison Willie B
 Huckster Bar
 Lacey Edna M
 Mccarrison John J
 Metz Lucille M, Roscoe E
 Rosse Barbara S

15112

Highjump LLC
 Jenkins Tina
 Joyce Bridget
 Kaminsky Lorraine
 Karos Milka
 Kennedy Dulcie A
 Lopata George
 Luffe David W
 Nagy Helen
 Robinson Thalia
 Smith Rose A
 Towne Place Apartments
 Visco Veronica
 Vorek Bernard T, John A

15116

Abelson Stella S
 Addis Sue M
 Ben Tech
 Benner Robert W Sr, Mary L
 Benteler Joanne
 Cardiovascular Thoracic Srgy
 Cornish Zachary A
 Demchak Karn M
 Ed Yeager Auto Service
 Enterprise Auto Sales Inc
 Freund Damien N
 Jenkins Janet
 Jones Patricia A, Denis W
 Kirschler Rita
 Kushner Teresa Z
 Leo J Rihn Living Trust
 Liu Jack
 Mack Beth A
 Mccue Thomas T
 Meshanko Sherrill R
 Monahan-Friel Mary L
 Niekum Sandra H, David P
 Orloski Shirley A, Kenneth C
 Pino I Perrelli Co
 Rihn Leo J
 Smaltsig Ronald Est
 Smb Group LLC Berardini
 Venegas Melissa

15120

Aneja Mansimar
 Asko Inc
 Balenzano Louis Franc
 Balkovec Elizabeth M
 Bartway Anna
 Bauman Roberta L
 Best Ruby D
 Borkowski Robert
 Bose Frederick E
 Bradley Shawn
 Bryant Beatrice
 Bucks Marie
 Carter Evelyn D Est
 Collins Phyllis B
 Courtyard Pittsburgh Waterfront
 Degarmo Kelly Jean
 Dembski Wanda E
 Double Harry Est
 Dzvonic Melissa, Megan
 Eatinpark
 Eldokla Ahmed
 Emery Sandra
 Filtech Inc
 Gardner Mary A
 Getty Trevor S
 Goldman Nata
 Gonzales Paulette R
 Ha Huong Thien
 Hall Jeannette
 Hancsak Edward T
 Harris Darral
 Holyfield Fred
 Hooper Charles W, Elaine G
 Hutching Algart
 Jacobs Kyle J Est, Bretta E
 Jarrett Suzy Benf
 Joe Diiorios Auto Body
 Kagemann Carol
 Kalupanov Margaret A, William
 Kennedy Mary
 Kinavey Kristin M, Abigail J
 Koreny Paul G
 Kramer Leaetta A
 Lenze Michael J
 Leonello Nicholas, Frank
 Maloney Michael J
 Mccauley Jason R, Caleb P
 Mcghen Patrick
 Micenko John G
 Misson Michael
 Moore Justin
 Olen Dorothy S
 Pack Florine
 Primus Takesha L
 Rock Trudi
 Rogers William J
 Ruggieri Michael A
 Sandcastle
 Santiago Jesse Sr
 Scales Ethel, James
 Shaffer Paul J
 Shupink John T
 Sierra Martin
 Smith Joanne M
 St Therese Plaza
 Trimble Michael
 Vasilos Michael A
 Visconti Angeline
 Williams Marjorie M
 Williamson Dulcie P
 Winters Patricia, James

15122

Bair Rick
 Barker Audrey
 Bender Daniel J
 Bergstrom Henry A
 Bmpe
 Boldy Nancy
 Borough of West Mifflin
 Bowser Katholeen
 Cronin Ryan
 Cvejkus Deborah
 Dudas Barbara Ann
 Emery David
 Gamble William J Est
 Hancsak Carol A
 Hartman James W
 Hemcher Robert W
 Hinchman Edward R
 Hines Lawanna
 Holmes Kim
 Hurdle Robert
 James William H
 Kahl Gina
 Kerr Nicole
 Kertis Elizabeth M
 Kocsis Raymond Est, Raymond D
 Lewis Patricia A
 Liberty Usa Inc
 Maholage Nancy J
 Marino Marty
 Marsh Pauline, Jack H
 Martin Stephen P
 Mckesson Patient Care Solutions
 Meyer Joseph
 Michaliszyn Denise
 Miles Angela L
 Miller Charles P
 Moons Auot Repair
 Mrazek Rebecca
 Papaila Cecelia
 Pappert Edward
 Pastor Nancy L
 Pava David R
 Petroniszyn Mary
 Powers Mary Ann Jr
 Prosser Cathrine
 Prusko Eleanor
 Sabol Angela M
 Schlott Adam
 Schweitzer Frank C, F C
 Seech Irene A
 Sheperd Barbara M
 Skaluba Elizabeth K
 Sosanko Jessica
 Stasch Catherine M Est, Wilma J
 Stefko Maureen
 Stoklas Frances, Barbara
 Stupar Kevin
 To the Estate of Jacqueline Mcfarland
 Tomko Thomas J, Kelley
 Trama Frank
 Urban Barbara A
 Velasques Peres
 Wall Jacqueline L
 Weeter Michael A
 West Glenn O
 Whalen Donald J II
 Williams Clarence
 Wilson Donte
 Wings for Children
 Zamba Matthew
 Zeiler Lisa L
 Zekas Michael M

Hays Joshua, Nicole
 Hennon Amy L
 Hot Box Pizza
 Ivan Christine, James
 Kim Anson
 Kral Anton Jr
 Kramer Edward A
 Maksimovic Helen D
 Megaffin Laurence A
 Melwood Properties
 Parent Booster Usa Inc
 Petro Kaitlyn
 Raymond Terry
 Rollinson David J
 Settelmaier Eugene E Jr
 Simpson Rebecca
 Spalla Anne M
 Taylor Ashley M
 Taylor Melanie L
 Theravada Dhamma Family
 Trover Barbara L
 Trs Imperial Est Inc
 Ua 8 6 92 Elsie Del Bel
 Walker Paul G
 Young John
 Zarecki Shirley

15131

Albeck Cortney R
 Battalion LLC
 Berger Arthur J Est, David L, Joel
 Danish Elizabeth H
 Dme Plus Inc
 Family Medicine Associates
 Gallagher John M
 Gordon Keon
 Gusky Jeffrey M
 Gwillim Thomas
 Jackson Marian
 Khuong Nguyen
 Kirschner Kelly A
 Kruszka Margaret M
 Lebowitz Gilbert
 Lubin Courtney
 Macdonald Richard
 Marko Bridget
 Mclendon Calyn Elizabeth
 Merlin Scott K, Diane L
 Neel Thomas M
 Nguyen Phuc
 Padgett Margie
 Petersen Sheldon A
 Petrovich Kathleen M
 Plumb Kenneth
 Prailey Auto Body Inc
 Rankin William Est
 Sabo William W
 Schulte Robert A
 Sharp Theresa
 Smith Jennifer, Steven
 Stoddard Timothy
 Stone Chester
 Swindle Angela
 Twin Oak Lounge
 Wampler Walter S
 White Oak Florist
 Zbikowski Debbie

15132

Anderson Beverly J
 Balogh Bertha
 Banner Ken
 Barna Alice F
 Barna Dennis P
 Bartko Janice K
 Bauerle Cathy M
 Bratkowski Maryellen C
 Brown Cornelia D
 Brown Kim
 Burke Robert C
 Bursick Mary V
 Butler Travis
 Byers Donna
 Cabbage Factory
 Callahan Ammie
 Caninzun Cynthia
 Citizens Auto Finance
 Cnac Finance
 Crenshaw Robert C
 Cuncic Wendelin Marie
 Daniels Bobby Lee
 Durkin James E
 Falis Mary
 Fees Patricia
 Five Rivers Petroleum
 Floyd Donta L
 Geronzin Evelyn
 Gibala Michael E
 Gilbert Gene
 Gornell Rosa
 Gust George
 Hargrove Jackalyn L

15126

Allen David
 Bugay Esther J
 Cornish Cullen D
 Egan Robert J Jr
 Elliott Lawrence
 Hodder Dolores, Troy
 Imperial Towing
 Johnson David
 Merrick Heather
 Potter Jordan
 Robertson Kristin L
 Silvestri Carli L
 Stern Kimberly A
 Vosseler Harry E
 Whitten Edith H

15127

Puciata Richard F
 Richard Puciata Est
 Zoth Bettie

15129

Brass Ring Lrning Ctr Inc
 Brickett Lynn
 Del Bel Edith E, Elsie
 Griffin Jacqueline J
 Handerhan Ann Elizabeth

Harper William
 Harpster Donna
 Hobson Jose
 Isenberg Ronald C
 John Benner
 Johnson Elveria H
 Johnson James Robert
 Jones Adonas
 Jones Cassandra
 Kelley Maggie
 Kennedy Patrick
 Kibe Helen
 Kircher Sonny
 Kish Anna
 Kline William
 Lang General Contracting
 Lewandowski Stanley
 Lindberg Charles Est
 Lindberg Donna R
 Long Tanya
 Mann Mary Lue
 Mascn Carl
 Mckeesport Bell Federal
 Mckeesport Hospital
 Mellinger Anna
 Meyer Paul N
 Moldovan Bert M
 Monahan Regis
 Natale Sporting Goods
 Nelson C Lillian
 Oliver Antoinette C, John P
 Padilla Nichole A
 Pastor L
 Pollack Joseph M
 Popoloski Beatrice
 Pratt Est Est, Esther
 Price Mark Anthony
 R W Oil Products
 Radinovic Hope
 Ranelli Rita M
 Riverside
 Robertson Ruth
 Rybar Paul
 Sadvary John Sr
 Sands Gregory D
 Sayles David W
 Schmidt Betty A
 Schuler Sandra L
 Scott Bradley L
 Sharo Donald D
 Smith Phyllis K
 Stercula Martha P
 Thomas Marcia F
 Thurman Maria
 Tkocs Mary K
 Travillion Eraina S
 Walker Donald
 Watson Joan
 Webb Ruth
 White Oak Vending
 Whitehead Catherine M
 Ymca of Greater Pittsburgh
 Zosack Sandra

15133

Bubanic Robert
 Fedorchak John S
 Greeger David
 Jim Shorkey Ford
 Lichy Susan
 Lyons Mabel A
 Majzer Family Trust
 Majzer Thasseus E, Thomas
 Pollak Bradley
 Port Vue Emergency Medical
 Poster Elinor R
 Roth Richard
 Shelia Digiorgio
 Southern Joseph J

15134

Carter Loretta
 Meyer Paul Est
 Reed Saul Inc
 Sciuilli Gene

15135

Adams Edmund W Est
 Authority Elizabeth Township
 Boyer & Pentek Inc
 Craig Barbara L
 Mankowski Robert E
 Markland William, Janice
 Matscherz Richard, Ann
 May Dorothy M
 McGavern William A Jr
 Verosky Shawn E

15136

Adanchik Stephanie
 Arbanas Verna Est
 Bank and Soni Jani

Baylor Charles J
 Bennett Anna H
 Berta Blose
 Bill Chen and Anne Chen
 Bock Russell A, Anna
 Cnac
 Cole Mattie E
 Cothran Hugh E Est
 Cusano Joseph E, Anna
 Deangelis Mary
 Defillip Anthony
 Dragovich George
 Dunbarpashel Karen
 Egyed John W
 Egyed Rich
 Especto Mercedes A
 Fantini Real Estate
 Farley Kathleen T, John A
 Findley Kyle
 Forbus Raquel Y
 Gay Gray LLC
 Gehl Richard Stanley
 Givi Julian
 Guogeng Li
 Halaski Fred T
 Hartmann Patricia S
 Hertzberg Daniel
 Hoang Vinh
 House Gloria
 Kabay Katarzyna
 Kantz Shaun P
 Kenosky Stephen
 Kolabattula Vasu
 Krall Melissa
 Krepp Anastasia
 Krocker Kristine
 Lavender Marcia J
 Lemesh Jean H
 Lewis Victoria
 Little Tony L
 Lofton Bernard H III
 Makar Helen
 Meszaros Joseph S
 Mulkeen Michele L
 Nicoletti Ben
 Patricia L Petruna Est
 Pengs Beverage
 Petruna Patricia L
 Porta Patricia M
 Potter Diane
 Puskaric Robert T
 Randall Jonathan
 Rosalia Salome S
 Schomaker Matthew J, Bridget K
 Signorello Rebecca
 Skarada Anna
 Skarada Ronald
 Sobeck Daniel G, Mary
 Stoichkov Nikolai
 Strader Oscar
 Sweger Harriet
 Taiber Ferdinand J
 Tarquinio Theresa
 Taylor Nancy
 Teyssier Beverly
 The Robinson Community Found
 Thomas J Palfy
 Tosadori Lynn
 Valley Nicole
 Vensel Eric
 Winder Larry J Est
 Yepez Linda M
 Youandsun Inc
 Zizan Anna M

15137

Cashdollar Myrtle A
 Collision Jim S
 Condron Helen
 Crown Castle Ng
 Darby Joyce
 Deemer Kenneth
 Disaster Restoration Services
 Dull Helen Eleanor
 Fisher Ronald E
 Foka Hubert G
 George Arlene R
 Goodson Georgia
 Grant Harold J Sr, Joan L
 Heffron Patricia A
 Hutton Norma A
 Ideal Integrations
 Jessup Elizabeth A
 Kopylczak Theodore
 Langsdorf David C
 Lutz Christopher A
 Mazarasgjin Joyce
 Moore Janai M
 Murray Helen I
 Nicole E Missineo
 Pilat Edward Albert
 Precise Technology

Rupchak Jeffrey C
 Shaffer Keith
 Simmons Sarah J
 Smith Angela
 Speranzo Michele L
 Tapparo Anthony
 Theodore Kopylczak Trust
 Thi Binh Ha
 Threats Joshua
 Townsend Maria H
 Trznadel Emma

15139

Allegheny Valley Band
 Berenbrok Joseph
 Brock Evelyn
 Capretto Robert
 Chase Manhattan Mortgage Corp
 Critchlow Richard
 Cunningham Marybeth
 Cupps Howard F, Lisa M
 Demonaco Ronald J
 Fichte Gladys, Mark
 Flaherty Thomas
 Frisenda Alex
 Gray Mark R
 Gurgiolo Gloria M Est
 J S Associated Services Inc
 Keystone Rehabilitation System
 Kovac Helen
 Liberatore Lois A
 Liberto James A
 Mayer Barbara A
 Mayer Lawrence W
 Mcaudrew Michael
 Mccutcheon H C
 Nacco Robert Est, Roseann
 Pittsburgh Demolition Inc
 Presutti Tommy
 Pulkownik Linda
 Raskin Abby
 Redman Latanya R
 Robert Capretto
 Ross Pauline
 Semper Janet M
 Stiles Megan
 Sutton Jill Mikal
 Vanover Helen L
 Werling Karen Q
 Wright Bradley
 Yohler Stephen

15140

Blakely Teresa
 Blose Ralph M
 Eberhardt Marteka
 Evans Florence L
 Faith Community Church
 Hott Margaret
 Pampera Melanie D, Robert A
 Pitcairn Hilltop Auto Rpr I
 Proctor Pamela J
 Safayee Alacyn N
 Shearer Douglas A
 Szekely Esther

15142

Baranchuk Nina M
 Carlin Marshall S
 Conn Daniel
 Craig James
 Frank A Yarussi and Asso
 Pangersis Denise
 Tartan Inc
 Tzeng Edith

15143

Abram Jane A
 Bajek James
 Basilio Paulo L
 Bazmi Hassan
 Beggs Amanda M
 Bergmann Robyn
 Biocax LLC
 Blinn David Md
 Burda Trucking Inc
 Butler Matthew T
 Carlson Marjorie L
 Chalfantwalker Nancy O
 Clarke Charles Edward
 Coward Carrol L Est
 Davis Alice
 Dempsey Marie
 Diamond Run Golf Club
 Dobson Mittie L
 Edgeworth Club
 Ferrero Ellen A
 Gmi Inc
 Green Frog Restoration
 Hahn Maureen
 Huggett Nathaniel J
 Jjk Anesthesia LLC

Lavsa Paulette
 Lenhardt Ross E
 Lennon Donald
 Levin James
 Macphail Carol S
 Maley Karen C
 Markl Lee R
 Martin W Wise Inc
 Masterani Steve
 Matthews Carol L
 Milton J Klein DO
 Nelson Connie A
 Paff Amy T
 Pehrson Rose
 Penguin Bookshop
 Pittsburgh Squash
 Quillen Richard
 Rankin Dinae
 Rehwald Phillip
 Restore Americas Voice
 Rice Amanda
 Schurman Gary
 Seamon Craig A
 Sewickley Borough
 Shanks Sidney E
 Singer Terry E
 Strongglenn Valda
 Studenski Stephanie Anne
 Sullenger Brian
 Thompson Ryan
 Valiknac Thomas P E
 Vandusen David
 Vesche Kathleen
 Victory Media Inc
 Walker Pauline O
 Weigand Rj
 Wentz Anne N
 Younkin Rickey
 Zappala Mark G

15144

Deluca Diana M
 Duckworth John
 Gondak Andy
 Haid Earl F
 Mobile Equipment
 Petlay Beverly S
 Pirollo Beatrice
 Smith Betty J, D M
 Vlastelica Margaret J
 Wright Shelly

15145

1 Cochran Collision Center
 Ayres Ashley
 Barone Joan B
 Brown Quian
 Christopher Olga
 Connally Kathleen A
 Coulter Tracy
 Defazio Mary E
 Delaney Teresa R
 Grandi William C, Edith Mae
 Henderson Karen A
 Hoffman Michael
 Jos F Elder & Son Inc
 McClain Ryan H
 Menotiades John Constandin
 Momorella Luke
 Muir Helen E
 Pooler Carmen
 Revco Pharmacy 4612
 Rhine Bruce A
 Sandor Richard
 Susalla Eva
 Tharp Burnace T
 Wallace Nicole
 Woomer Robert
 Zollner Margaret M

15146

1 Cochran
 Allegheny Health Network
 Allied Business Network
 At & T Monroeville
 Ayinde Ethel
 Beard Shirley Ann
 Bensil Inc
 Block Ben
 Burns Industrial Equipment
 Byrne Mary A
 Caremark Inc Monroeville
 Cast Builders Inc
 Chiles Mattie
 Ching Lin Chow
 Chow Ching
 Como Alfred C Est
 Conroy Thomas J Jr, Anna Mae
 Dpwbus Partner
 Duffy Joan M
 Edwards Bernice
 Eles Brothers Inc

Enterprise
 Evans Terry
 Expel Andrew
 Fishman Robb
 Forbes Regional Campus
 Fugger Elizabeth A
 Garcia Diana L
 Gilboy Mildred
 Goldberg Samuel A
 Halder Sabuj
 Hamed Adham
 Hampton David
 Handte Claudia
 Harinath Shyamnath
 Helen D Marie Trust
 Holiday Shawn L
 Huntington National Bank
 Justus Therese M
 Kellman Kathy J
 Kraska Eileen, Alan
 Krivoniak Crista
 Loffredo Hoffman H John, Emily
 Magee Womens Mgmt Svc Org
 Mahoney Cassandra
 Marie Helen D
 Maszkiewicz David E
 Mazefsky Leonard D
 Miller Anna M
 Miller Barbara Est
 Minikus Mary A
 Mohan Kartick
 Mosebach David J
 Mukherjee Suvadip
 Mullen Katie
 Municipality of Monroeville
 New Monroeville Dodge
 Nicassio Louis
 Noble James W Sr
 Oliva Olman
 Otto Steven M
 Pa West Soccer Asso
 Palmisano James
 Perkins Mark A
 Philips Healthcare
 Pirolo Michael
 Pittsburgh National Bank Tr
 Platt Frances L
 Ppg Industries
 Premier Medical One Monroeville
 Progressive Insurance Co
 Randall Tiara
 Sandor Joseph P
 Scamardi Lisa C
 Seman Christine
 Sicari Carm
 Skiffington Evelyn
 Smith Edward J
 Solis Jose L
 Stone Peter W
 Surzyniecki Thomas
 Taylor Kirk
 Thompson Boal Marie
 Thompson Wildena
 Tomlin Raymond E Est
 Townsend Donald L
 Vintorini Sue B Est
 Waldron Elizabeth A
 Wang Jin
 Watson Shirley L
 Webb Robert
 Weese Timothy W
 Westmoreland Center
 William M Iovino DMD
 Woodruff Keith J
 Yang Lao

15147

Anderson Robert S
 Andrasick Dennis N
 Angiulli Anthony M
 Astroved
 Bennett Michael
 Blashford Margaret E
 Buccini Dana M
 Bujalski John
 Conner Richard T
 Cruse Toniya L
 Dilley Linda Matthews D
 Dodds Scott P
 Elliott Jackson, Audrey, Sadie
 Fera Rose A
 Frazier Est Donald
 Galvach Samantha, Samuel, Allie
 Gerhard Steven J
 Harper Dorothy M
 Harris Margaret
 Hartnett Patrick
 Hensler Carla M
 Irr James
 Joan E Sullivan Rev Tr
 Johnson Mary Beth
 Jones Elnora S

Kearns Nellie Est
 Kolc John
 Lackner Vincent F Jr
 Lomax Juanita
 Lyle John
 Marino Vincent, Helen K
 Massack Jerry F, Blanche G
 Mc Marlin James W, Mary G
 Mearthur Naomi
 Melle Anna Mae for Joseph Melle
 Nania Matthew J
 Perkovic Steven G
 Pierce Gregory M
 Reiter Sheet Metal Inc
 Robert Renee
 Roberts William A, Pierre
 Robinson William L
 Rock Drywall & Painting
 Seneca Manor Assisted Living Facility
 Stoner Sam L
 Sullyamala Somyoth
 Sullivan Joan E
 Taylor Willo A
 Tedder Yorke
 Vaaak Sounds Inc
 Verona Borough of Pa
 Whitehead Arlene N
 Wright Rachel E
 Young Elizabeth A

15148

Alfieri Funeral Homeinc
 Arrington Chanell
 Catts Kristy, Donna
 Huffman Russell
 Keller Alesia A
 Lomax Walter
 Manenski Denise
 Mcwhinney David E
 Probo Mary A
 Shirring Agency
 Smith Jerry

15201

1 Cochran of Robinson
 Acceptance Now Pittsburgh
 Air Pollution Control Fund
 Allegheny Plywood Co
 Ambrosia Marigrace
 Bennett Ronald B
 Benz Nathaniel S
 Brienza Brian
 Caldwell George D
 Carr David
 Casey John
 Charles Barbara J, Ann P
 Charlton Dolores J
 Clements Rhonda R
 Conrad Willie
 Czachowski Sophia L
 Delp Regina
 Drozynski Sophie
 Fields Edward
 Fisk Trisha
 Ford Runway
 Frazier Renee
 Frison Sandra A
 Gabler Benson
 Garda World Pittsburgh
 Hall Ruth A
 Ho Yiu
 Hollis Frances
 Horner Katy M
 Ionadi Sheila M
 Jadlovec Christine J
 Jones Kenneth L
 Kanidis Basil
 King David A
 Kofler Julia
 Kopicki Mary J
 La Gourmandine LLC
 Lauer William N
 Limbach
 Maceils Auto Body
 Machi Michelle C
 Macieski Derek A
 Maletic Olga C
 Marinack Mary A
 Matthews Amelia C
 Mohamad Mohammed
 Moon Twp Auto Body
 Moore Christina
 Muratani Yuka
 Myers Jesse
 Owens Kathleen M Est
 Patton Jason
 Pokorski Helen
 Rhodes Veronica G
 Richvin Inc
 Romano Lauren M
 Rupert George F, Gerald J
 S Taresinic Danielle K

Sabbio Michael
 Sabrina Street Holdings
 Shaginaw Mary Est
 Sheila Ionadi Estate
 Sibbet William
 Slueth Marian R
 Smith James M
 Smith Lincoln
 Staschak Sandra L
 Stone Max C
 Sweeney Helen D
 Thomas Jane H
 Three Rivers Confections
 Wertz Samuel
 Wilkerson Tandree

15202

Adams Nancy J
 Alani May
 Albanna Jessica
 Arlof Melinda, Robert
 Avonworth Northgate Hockey
 Beatty Rosemary D
 Beining Joseph D Jr
 Bellevue Borough
 Berger Scott W
 Bluemling Robert P
 Bp Gas Station
 Britsch Crystal R
 Bruner Patty
 Calnan Gertrude C
 Carlson Michele
 Carney Sean M
 Carson Emily, John
 Casson Corey
 Chartier Agnes
 Church Risen L
 Cinicola John
 Clark Robert
 Collins Russell T, June E
 Costello Jerome R
 Crowe Jeanine
 Cuff Quiana
 Elysee Smellwear LLC
 Evans Camilla M
 Flower Shaley
 Folckemer Russell, Pat
 Fornauf Scott L
 Fraley David Todd
 Gold Nancy
 Green Edward C
 Hanley Vera M
 Hartwig Maxine C, Roy T
 Hawk Karl F
 Horvat Ronald
 Hunt Deborah
 Hurray Michael S
 Kastory Mark
 Kidder Jeanne H
 Kinkela Aaron
 Klauscher Robert
 Krom Howard S Jr
 Kunschner Lara J
 Lille Ann E D
 Linn Alan L
 Mann Norma
 Marvin Heather M
 Mccarroll Jeffrey N
 Mellin Michael A
 Muchow Clare C, Mary E
 Noss Mary Alaine, David E
 Omalley Michael T
 Oneill Eugene J
 Pokorny Jaqueline A
 Price Keeanna
 Rc 20 Inc
 Reisdorf Catherine M
 Rusert Trevor Rusert H
 Russ Edward O
 Schmigel Patricia
 Suttle Beatrice E
 Talheim Marcus
 Tam Oliver
 Terlecki Rita K
 Tervis Dorothy Est
 Trimble Patrick J
 Trinity Commercial Dev
 Walker Cassandra L
 Walker Elizabeth
 Webster Dale A
 White Margaret E
 White Medical LLC
 Wilson Florent
 Wirkowski Dolores H

15203

46&2 Inc dba Caseys Drafthouse
 Ace Check Cashing
 Acrobatiq
 Ae Corporate Services
 Amato John
 American Eagle Outfitters

Anderegg Bonnie
 Appliance Disposal Ince
 Baylis Clifford A III
 Becker Todd
 Beu Estate Bruce G
 Bevilacqua Cheryl
 Bodnar Evelyn M
 Building At 1109 LLC
 Campbell Stephanie
 Central Data Services
 Corba Harvey
 Cownden Kyle R
 Cracco Jonathan W
 Czlapinska Julia
 Dr James T Katsur and Asso
 Drelisak Ryan
 Ewing Jean M
 Geist Peter D
 Georgantzis Lefteris
 Gorder Brian P
 Guzman Luis
 Hampson Thomas W Jr
 Jablonski Florence
 Kaewwiboon Sangpolsit
 Kerr Patrick P
 Kissel Joseph A
 Lengwin Anna
 Lenzo Kevin
 Lia Pauline H
 Maiello Brungo & Maiello
 Martin Philip F
 Maxwell Melissa A
 Medermott Janie
 Mcelroy Ryan A
 Michelin Tire Corp
 Miller Lydia J, John P
 Mitchell Ryan
 Molka Olga
 Mosier Brian
 Naujelis Brenda
 Obrien John P
 Oconnell Brian
 Oncology and Hematology Assoc
 Payne Christopher Mar
 Pendleton Keneisha M
 Pfoertner Raymond A
 Pittsburgh Mt Oliver
 Pittsburgh Wings 2 LLC
 Polinsky Alexander
 Racisz Aleksander
 Rayzerwhite Diana I
 Rb Knowledge Consultants
 Ready for Go LLC
 Rohal Carrie A
 Sethi Hardeep
 Sill Zachary
 Smith Tierra N
 Sowa Louise F
 Spurgin Brad
 Tam Long
 Taylor Ivan
 Thomas Kevin
 United States Steel Corp
 Us Steel Reti
 Vollen Randall
 West Homestead Eng & Mach
 Whitt Deanna
 Windle Mark M
 Wing Bradley
 Zuban Jeffrey A Sr Est

15204

Ambrozic Olga M
 Bobrowski Leona S
 Bolton Tonya A
 Bowles Melvin D Jr
 Brown Boyne Brijett A
 Butler Mary
 Chen Qiong
 Czuczman John
 Evans Carla T
 Farrell Darlene M
 Fields David
 Goldsborough Joseph
 Goodin Betty S Est
 Gordon Alice
 Henkel Matt
 Holmes Richard
 Huang Zhanbing
 Ivanouski Betty
 Jacob Ole
 Jemison Calvin Est, Jeannette
 Jones Debra
 Kindomhall
 King Rochelle Y
 Kovacs Joseph A
 Largent Donald
 Marshall Thomas William
 Mike Tayo
 Miller Harold C
 Miller Latosha
 Oguns Jonathan

Ouyang Qin
Ruff Deborah A
Sanchez Elias
Schultz Harold J
Shi Qiling
Szwarc Michael P
Umphrey Audrey A, John R
Walkers Bradley
White Harold E
Willis Maxine L
Zak Helen

15205

1 Cochran of Robinson
Abert Donald
Almusawi Lameeah
Associates in Rehab
Bayer Business & Tech
Bayer Corp B Cropscienc
Bayer Crop Science
Bekman Yuriy
Bitzer Elizabeth F, Robert C
Bonkowski Jeffrey B
Bradfield Mark
Brewer James H
Bryant Clifford
Burrell Demetrius
Cartier Theresa L
Cole Don T
Creighton S J
Czuczman Helen
Daum Ann E, Terry
Diges Dorothy A
Dinsmore Nathan
Double Tree by Hilton
Durkee Howard
Eichner Howard
Ekunfeo Oro
Elliott Ralph A
Entwistle Gail A
Epic Limousine
Fenner Dunlop Americas
Flynn Anastasia
Gally Lisa A
Gast Marcia K, Cory M
Gega of Laredo Inc
Geinzer Barbara A
George Richard, Anna
Gines Marta A
Gomez Faustino
Goodnow Lawrence
Graham Bernice M
Grejda Barbara A
Hamilton Ralph E
Hawkins Patricia M
Hds Marketing Inc
Hertrick Ronald
Hs East Llp
Huey Robert
Humana
Impact Consulting Solutions
Jones Donna G
Jones Maude
Jones Robert D, June M
Jones Sean C
Kaminski Mary
Katsampes Louis
Kearns Tom C
Kerchner Michael J
Kerns Jessica A
Kraft David
Life Church
Marks Larry J
Mausolf Judy
Mccartney Leslie
Mccullough James P
Mcgee Gregory T
Mchenry Ronald B
Mckivitz Tracy A
Merkt Kathleen, Erin K
Meyer Rudolf H Dr
Mielnik Stefan
Miller Carol
Molafe Dayo
Monaloh Basin Engineers
Moore Irvin
Mrenak Kathleen W
Nelson Brian C
Owczarzak Timothy DMD
Palmer Joshua E
Pennsylvania Macaroni Co et al
Pentagon Printing Corp
Pierce Alexis N
Plaza Azteca Robinson Tow
Poole Sammy C
Port Authority
R La Q
Reimer Jeffrey C
Rizzo Dolores
Rombold Christopher W
Ross Roberta B
Roth John J

Ryan Homes
Ryder Truck Rental Inc
Salvati Daniel
Scalo Investment Limited Pa
Scalo Jack
Schmidt Keith
Schwartzmiller Shari L
Sciubba Mary Beth
Sidle Margaret S
Smith William, Mary
Socrates Inc
Speedway
Szarnicki Henry
Szczepanski Helen
Tague Natalie Scott
Tate Derek D
Timimi Wisam Al
Tope John
Urbano Joseph N
Vallejo Vilma M
Walenchok M C
Walters Peter
Whigham Robert
Wolbert Auto Body
York Buffet Sushi Bar
Young Cynthia L

15206

Adisa Simbiat
Akinyemi Gasau
Ambrogio Laura
Angle Robert Mr
Annen Verna S Est
Arms Renee K
Ashle Burton D
Aspen Valley Contracting
Balco Anna
Bauknight William A
Bender Craig
Black April C
Bobo Harry Est
Botta Stella
Branch Dawyn
Brehm David
Broujos Gregory H
Brown Teresa J
Bucci Jeffrey
Burdette Corlie
Burr Kellilyn
Cao Kai
Collins Catherine W
Colton Mary Patricia
Conway Bonnie
Covelli Vincent J
Cox Jaun
Crawford Rose
Cuda Helen
Cvhrfgbdfg
David A Harris Reb
Dawson Mallory
Dean Edward
Dilucia Donna
Dixon Anna M
Donofrio F
Duckett Helen K
Dunbar Susan J
Edwards Roger A
Eiszler Janet
Evans Amber
Faculty Association
Fennell Wilhelmina D, David Tst
Ferguson Jennie
Ferguson Robert, Sandra
Fischer Constance
Fleming Samuel
Forshay Mary H
Foster Sarah
Fowlkes David
Friedman Abe MD
Gaines Funeral Home
Gaines Rosemarie D
Gallo Marcos
Giles Lauren A
Glenn Edward P
Gobrish Michelle A
Goldblum Lee S
Goodwin Henry
Greater Pittsburgh Orthopaedic
Gross Deborah L
Haley Norman R
Hall William
Hampshire Robert
Hart Vanessa M
Hayes Jerry
Hayes Marice
Heck Derric
Henderson Samuel C
Henry Virginia B
Herrup Steven J
Himmeler Kristin M, Chad R
Hofmeister Cynthia, Anne
Holland Carol D

Hollis Todd
Howard James M
James Catherine Est, Charles
Johnson Patrice J
Jones Norvetta
Kamin Penn Ave Restaurant
Kawakami Yohei
Knausenberger Marina Kuri
Kramer Joseph
Kurlfink Eleanor
Kyte Billy
Lakhavani Sachal
Lampenfield Robert
Lane Vernon R
Larose David A
Larotonda Tony
Lee Changhee
Lee Lorraine
Liberto Mariangela, Paolo
Liu Jie
Lowe Mattie
Lyles Kevin
Macpherson Andrew
Maji Suvrajit
Marin Carlos
Martin Phillip S
Mccampbell Brian
Merletti Anna
Mikes Auto Body
Nance Hurley C
Nasr John
Negley Neighbors
Nicholson Tom
Palmer Mercedes S
Patten Marvin L
Peck Veronica L
Pennsylvanians for Accountability
Pentecostal Temple D
Piccoli Anthony L
Pilafas George
Pinner Reesa
Pittsburgh Aids Task Force
Prickett Kelly
Reiling Elizabeth
Rice Louis A
Rivers Whitney L
Rivet Ronald H
Robert M Wettstein MD
Robinson Brian K
Rueben Sirena
Schmitt Alicia M
Schnurer Steve L
Segundocruz Alejandro
Sigma Theta Tau Epsilon
Sileo Patrick
Smart Darlene
Spanbauer Ann
Stark Leslie J
Stephens Joyce
Stevenson Roberta L
Swenson Brian
Trinidadfrancisco Juan Carlos
Trowery Carolyn
Tyree James E
Uchiyama Tomoharu
Urban Hust The
Vento Holding Company
Via Oncology
Waddell Carin R
Waterheart Annermarie A
Whisper Systems
Wilcox Marlene
Xie Fei
Yoshida Masahito
Youngblood Chaz
Zelman Paul
Ziolkowski Joel

15207

Aggazio Albert B
Ballard Sandra
Brooks Charles
Brothers Catherine L, Lillian
Clifford William C
Cnac Byrider Finance
Craig Nicole D
Davis Jacqueline
Detempl Mary Catherine
Favors Ann
Fenk Angela M
Forse Sally A
Gamrat William
Halbeib Automotive
Harvey Evelyn
Hill Carl Estate
Humenik Donald
Kelly Kevin T
Louis James
Millett Mary D
Of Thomas J Dugas
Provost Pamela
Robison Rita A

Ruch Claude A Jr, Claude A
Starr Ashley R
Stephen M Edgar
Sun Chen
Williams Clarence
Williams Elizabeth A
Wingfield Ruth
Yannone Robert
Yarbourg Ernest T
Yost Monique

15208

A and A Roll Off and Trucking
Allegheny County Clean Water
Allen Thomas L
Battaglia Anna
Beatty Tonya
Becton Leslie
Bowden Louise H
Bray Willie
Buckins Naomi
Bush Joseph R
Chrysler Capital
Cindrich Thomas
Coleman Sharon A
Cook Doris L
Cooper Karen
Farrish James
Garvey Wayan Patrick
George A Warden Funeral
German James D
Giles Prince F
Hall Caroline
Harris George
Hart Kristena M
Hayes Kimberly J
Howard Lavette M
James Charles R
Jemison Mallory
Jones Janice E
Kirk Curtis W
Love Marion
Malloy Elsie
Manning Patricia A
Mays Shyrome
Meadoo Garland H Jr
Mitchell Kalona E
Moore Kevin C
Packer Albert C
Packer Mary Ellen
Perry Kevin
Pierce Mary
Reid Azza
Riley Wilhelmina A
Sandidge Ahmed Richard
Scott Victor L
Shields Vivian
Simmons Henry D Est, Darrell H
Simon Laura H
Simpson Cleo
Simpson William
Smith Delphine
Thomas Herman
Thomas Joan
Turnerdickerson Madalyn E
Wade James Est
Walker Marion
Ware Darrell L Jr
West Ellis D
Williams Nettey

15209

Bowman Jodie
Boyer & Pentek Inc
Chen Jun
Cooke David E
Cunningham Jerri
Dwyer Bernadette
Gordons Inc
Greater Pittsburgh Speciality
Haggerty Jonathan
Hammond David E II
Hartman Robery Est
Hays Helen
Helbling Michael
Jeff Critchlow Auto Body
Jeff Wokutch Auto Body
Karaffa Sarah Est
Kneip Amy R
Long Maria E
Mackiewicz Paul
Newman Devin, Amy
Ohara Francis T
Oresic Edward L
Pupich Kristy Lynn
Ren Lying
Sickenberger Joshua
Staniski Jake
Swinney Jerry E, Evelyn
Tabrosky Darlene A
Tri Boro Fcu
Works David R

15210

Balzer Nicholas
 Barulichak George M
 Bey Jatarice K
 Bhujel Yan
 Bogacki Jennifer F
 Broadus Quti U
 Bryant Donald C
 Byas Theodore R
 Carline Germain
 Collision Broadway
 Cotter William G
 Davis Debra J
 Davis Robert
 Dekin Mark A
 Dilla Mary Jo
 Doran John A, Mary
 Elizabeth Vates Trust
 Fay Sherry
 Ferrell Joshua
 Fischer Robert
 Fitts Harriett E
 Foster Keith
 Freund Kregg G
 Freund Thomas L
 Frodich George
 Ghimirey Khada
 Gordon Harry
 Guyton Robert
 Hamilton Oscar
 Hodge Richard P
 Hogans Murray L
 Hood Margaret A
 Huebler Mary F
 Huebner Kenneth J
 Hughes Robert
 Inc Luckys A
 Jackson Tiona
 Jennings Thomas P
 Jones Mary W
 Jonescrawford Tiffany R
 Kharel Lila
 Kibler Edith
 Kiefer Daniel A
 Knoxville Christian
 Koski Irene
 Lehrman Jeanne
 Lindsay Mildred
 Lis Lynn A
 Littlejohn Jean
 Macon Gloria
 Mccary Rhonda
 Mccoy Pamela D
 Miller Justin
 Miskevics Sharon J
 Mixon Edwina
 Mohan Bernard M Jr
 Mojica Pedro
 Moore Robin J
 Moye Erica
 Murray Brenda P
 Nee Dawn
 Owens Meghen
 Pascuzzi Laurie E
 Phillips Charlene
 Pittas Elaine R, John
 Pittsburgh Fcu
 Pokhrel Rukmina
 Rich Edward C
 Rollinson David J
 Ross Daniel F
 Ruffin Gordon J
 Rusyn Frank
 Sauro Aldo
 Schanck Amanda
 Schmitt James K
 Sciuilli Frank
 Scott Harold F
 Simpson Shayla
 Staats Margaret C
 Stackawit Josephine Est
 Stanziano Joseph
 Stark Gerard L
 Stribling John E
 Taylor Reginald
 Taylorkuntz Marla
 Tester Laverne H
 Thomas Nancy N
 Vern S Electric
 Warrick Derrick D
 Warrington Homes
 Washburn Courtney L
 White Lavonne R
 Wiegand Beatrice M
 William C Churilla Jra
 Williams Mamie L
 Wydra Sophia

15211

Berish Anna G
 Bertrand Ryan
 Brady Heather

Broskey Haley J
 Bruner Peter
 Catheri Reisdorf Est
 Collins Eric S
 Dechancie Fannie
 Dittenhafer Verna H, John R
 Dwulit Mary
 Einsporn Betty J
 Englert Raymond
 Frassinelli Terri
 Gunnish Gerald G
 Haberland Margaret
 Hall Grace Est
 Hast Martha E
 Heinrich Mark
 Henke John Jr
 Ilkin Tunch
 Janoski Lisa
 Kim Russell
 King Brianne D
 Klein Edward J
 Lampl Ross C
 Macko Ashley M, Derek J
 Mcdonough Dorothy
 Miale William
 Miller Kelly L
 Noble Matthew
 Parrish Marlene
 Paul A Mcnulty
 Peduzzi Richard Est
 Petersen Robert
 Polito Jeffrey J
 Priestley Grace
 Rostrum Records
 Sandusky Nicholas F
 Sharpe John R
 Sinha Neha
 Small John
 Smeltzer Louis B
 Spickard Laura
 Stonehouse Patricia A
 Tabelaing Peter
 Ungrady Timothy J
 Verzi Alice J
 Verzogoetz Denise
 Welling Lloyd A
 Yang Lee
 Ziegler Sophia F

15212

2724-2730 North Ashland
 Adams Helen J
 Alco Parking
 Allegheny Clinic
 Allegheny Radiology Asso
 Andrews Helen H
 Arjona Sandra
 Bartholomew John J Est
 Batten Melody
 Beam Charles S Sr
 Bean Emily E
 Beglen Walter
 Berry Marcus
 Black Sherry A
 Blairsville Machine
 Bolton Arthur T
 Buchlmayer Gladys L
 Burlitic Tammy
 Burns White LLC
 Byers Derek
 Campbell Edward, Sarah
 Casker Steven T
 Castine Anthony
 Chartrand Teramarie
 Cheray K Licorish
 Chmielarski Jeffrey
 Chuleck Dave
 Clark Francis Est
 Cleveland Ollie
 Cnac
 Cole Carl V
 Coleman Jewel R
 Community College of Allegheny
 Connelly Michael A
 Crawley William
 Curses Quincy
 Cutler Brenda L
 Delonnay Paul
 Downer Robert
 Downey Chilton A Est
 Equitable Gas
 Ficorilli Johnny J
 Fitts Portia A
 Fronczak Robert A
 Glancy Paul
 Goldstrom Martha A
 Grady Christine Anne
 Greene Roger
 Hairston Kenneth
 Handel Jonathan
 Handler David
 Hartman Alice

Hendley Mary S
 Holte Jean M
 Holtz Amanda
 Howell Dejuan
 Howley Audrey
 Huntington Bank
 Intergrated Pulmonary Ph
 Jackson Jamaur
 Janicki Dean Brenda L
 Johns Robert J
 Jones Mary
 Jones Travis G
 Juleau Arnaud
 Kimble Carrie M
 King Arthur
 Kleysteuber Eugene
 Krehnbrink Robert
 Kunsak Anna E Miss
 Laswad Mustafa Abdella
 Lawrence Joycie L
 Liu Sisi
 Long Christie
 Love Jonathan
 Lu Yue
 Machi Peter A
 Machinist Rachel M
 Maelin Joan S
 Mammen Alex
 Marlin Joan S
 Marshall Donald
 Martin Andrew P
 Matthew Grebner
 Matthews International Corp
 Mccleary Jeanne
 Mccung Carolyn
 Mccoy Arnette Est
 Messer Jeremy
 Mieczowski Dolores
 Miller James
 Miller Jared
 Milliron Oscar E, Josephine
 Mils Industries
 Montague Kevin L
 Moraca Robert J
 Mulligan Edwin
 Mullner David W
 Munjanganja Efison M
 Myers Marvin A
 Ncba
 Nolan Paula L
 Orban Louis
 Osman Waleed M
 P N C Bank N A
 Page Wayne H
 Pail Louis
 Parson Susann E
 Payne Darwin R
 Peoples Natural Gas Co
 Pnc Mortgage
 Pond Daniel D
 Provider Supply Chain Partners
 Randolph Latoya A
 Renaissance Condo Asso
 Robinson Willie
 Ross Sarah
 Rust Melanie C
 Rutherford Nijole T
 Ryel Tricia Ann, James A
 Saad Abdo
 Sanderson Keley
 Schad Anna Est
 Schipani Jennifer J
 Schneider Jill D
 Schwizer Jaelyn
 Simsek Osman
 Slappy John Jr
 Smith Anita R
 Sprint
 Steedle Melissa D
 Stokes Albert M
 Store Lilliens
 Stoudamire Shirley
 Taylor Jada L
 Teleport Comm America
 Teleport Communications
 Townsend Gloria
 Triangle Urology Grp
 Troy Pharmacy
 Uk Lung
 Vickinovac Samuel J
 Vodilla William
 Waite Candice M
 Washington Miranda
 Waters John A
 Waters Steven A
 Watt Barbara W
 Webb Myrle
 West Penn Allegheny
 Wiederkehr Neil H
 Williams Betty F
 Wilson Derrick S
 Young Frank N Jr, Frank N

15213

Adams Elverna M
 Akonwie Lindney
 Allen Ida
 Almehairbi Harib
 Arima Michitaka
 Assn of Amer Cancer Inst
 Ba Mengchen
 Banks Harvey L
 Barkin Jennifer
 Bell Delores E
 Bonde Amelie
 Booth Mary E
 Brainard John
 Brown Julius
 Burton Hirsh Funeral Home
 Cable Michael
 Can Cui
 Cardona Enrique
 Carter Philip W
 Chahirunkarm Chalalai
 Chen Chia Huan
 Chen Shuo
 Childrens Hosp of Pittsburgh
 Chmura Jon P
 Clarke Elmer III
 Clarke James
 Comay Deborah
 Comay Ethel
 Community Living and Support
 Critical Controled
 David Purpura
 Davis Bernice G
 Davis Charlotte
 Dong Fei
 Doyle Ellen
 Duch Margaret C
 Estate of Falco Sciuilli
 Eugen Pierchalski A
 Fan Yangyang
 Fang Wei
 Feng Weihong
 Fischbeck Paul S Dr
 Fitzgerald Edward C
 Fu Chengxiao
 Fuchs Erica
 Goswami Akashdeep
 Gowder Sivakumar J
 Gu Hao
 Ham James
 Han Da Woon
 Harrison Julie C
 Haruna Boni
 Hillman Elsie H
 Ho David, Sec
 Hong Song Wo
 Hong Songwo
 Horne Arline Krutzel
 Hospice Forbes
 Hough Charlene
 Hsieh Yi Chin
 Hsieh Yung Chieh
 Huang Biwei
 Jin Qiong Hua
 Jones Celeste
 Jones James F
 Jones Jean
 Jones Richard J
 Jun Yonggun
 Kemp Lab
 Koh Eunnuri
 Kunkle Kerry L
 Laffey Margaret C
 Lambrinos George
 Laosiritaworn Yongjua
 Larkin Conor D
 Le Thang
 Lee David J
 Lepore Alex
 Levin Jack
 Li Cheng
 Li Yangbin
 Lippincott Louise W
 Liu Qing
 Liu Rang
 Liu Xin
 Luxtzo Marcos
 Ma Tianjiao
 Ma Yuxi
 Maffeo Matilda
 Martin Jonathan
 Martin Thomas A, Ruth
 Mathur Deepak
 Matthews Jason
 McIntyre Thomas
 Meng Fanying
 Mercy Hospital of Pittsburgh
 Mercy Occunet
 Meza Brian
 Mieszkowski Teresia
 Miller Sheila
 Mink Jessica A

Morse Vivian M
Munson Nicholas Patric
Oakland Obgyn Assocs
Olaoye Olanrewaju A
P & W Foreign Car Service
Pa Theta Avc of Sigma Phi
Parakilas Alexander
Parameshwar Abhinav
Pellathy Thomas M
Pitt Club The
Pittsburgh Independent Media
Pu Yuzhu
Qiao Shuyang
Qiu Jiasheng
Rao Purnima M
Rath Alina Asish
Rcvw Inc
Retina Vitreous Consult
Rezaee Alireza
Rodden Aaron J
Roehrig Nicole M
Rossi Norma J
Roth Adam
Saker Linda
Schiavo Dominick
Schmidt Paul H
Scott Ruth
Sherpa Nima
Smallwood James L
Snapinn Elizabeth L
Stefanakis Filippos
Stien John
Strandberg Gayle Lois
Sun Weiao
Suzuki Akira
Tarek Meguid
Tauberg Herbert R
Taylor Becky J
Tian Yuchen
Turnblacer Linda
Ursuline Senior Services
W&S Vehicles LLC
Walker Virginia
Wang Jingyi
Wang Ning, Yijie
Ward Constance
Washington Ella M
Weaver Zachary S
Weng Jeremy
Woods Eulicious
Wu Chao Yuan
Wu Haofeng
Wyndham Hotel Corp Corp
Wyndham Pittsburgh University
Xiong Xiaomin
Xu Wanxin
Xu Yisu
Yao Hong
Yi Chung
Yu Ching Wen
Zafar Muhammad F
Zhang Jingwei
Zhang Keliang
Zhao Huangqiang
Zhao Shuyi
Zhou Kai
Zhou Lili

15214

Alyas Abdulkahar F
Black Jennifer L
Boeh Irene
Bonner Robert G
Bowra Eleanor
Brim Mary V
Burghart August
Cocchiola Julia E
Crozier Sarah R
Curington Berdia
Detwiler Daniel
Dyke Josh V
Ebert Susanne
Elsesser Rosemarie
Ewell Betty
Fowler Patricia
Howard Arnetta
Ivy Dell
Jones Barbara, Robert
Joseph H Morris
Kasper Patricia G
Kelemns Martin
Kramer Edith
Marks David
Mckenna Bernard P
Miller Timothy R
Moeslein Michael G
Pennington Eric J
Plunkett Edward J Est
Poeppert J W Estate
Primer Laurene
Ray Wolfgang
Salvatore William

Samuels Thadius
Sayre Eva E
Scott Ruby N
Sonnier Thomasina
Stackiewicz Susan
Steinacher Ursula H
Success Schools Serv
Thompson Lillian
Vandyke Megan
Whitley Joanne D
Whitney Alicia
Williams Ruth
Wood Candace
Yarmer Alex

15215

Baum Jeffrey
Bialowas Frank J Jr
Choi Seong Youl
Chukwumezie Nkem B
Coal Valley LLC
Colecchia Francesca
Crisp Donald V
Dailey Merritt E, Joyce C
Dailey Peter John
Danovitz Fred L
Direnzo Carmelo
Eschman Merle J III
Farkosh Janet
Fisher Bryant R
Folino Frank R
Gary Ritter Funeral Home
Gilmore Nathan T
Gledhill Bruce A
Gouza Mark A
Greenwald Marcia
Hanna Irrevocable Trust
Hein Richard P
Howard Hanna III Fam Irrev
Ihrig Martha D Est, David A
Iurlano Mary Est
Jackson Doreene Y
Klysz Paul F
Lawrence Calvin
Lee Jeongae
Mathieson Katherine
Mgreevy Lauren R, Daniel M
McLaughlin Charlotte E
Mellett & Dahlkemper Endo
Mellett and Dahlkemper Endo
Mellett Dahlkemper Endo
Menta Federico
Moran Michael
Moser Alexander Vincent
Murphy Cecelia O
Murphy Jesse I
Murphy Karen
Poeggel Toni M
Pollock Alfred C Jr
Prime Healthcare Services Roxborough
Province of the Sacred Heart
Qiu Xuede
Reardon Catherine
Reddy Narsimha
Richards Bertha
Saint Margarets Hospital
Salmon Bernard J
Segall Olta
Skirboll James J
St Margaret Memorial Hospital
Trasatti Ralph
Tyniec Kayla L
Va Healthcare of Pgh
Va Pittsburgh Healthcare Sys
Vrbanic Beth Ann
Wang Wei
Wilson Esther C
Wolfe Ronda

15216
Aitken Eva M
Alterman Rose Doris, Martin
Baird Lydia W
Barbara Sollenberger Esq
Barkin Jennifer
Battista Deborah A
Bechtold Rene
Bell Nellie
Bennett Edgar A, Allen
Billick Debra
Bowman Marie
Brecker Michael
Budway Raye J
Campaign Pittsburgh Fairness
Chips Andrew
Cochran South Hills
Conor Scott
Cook Helen
Coyle Auto Body
Czekaj Michael A
Delavega Sofronio B
Devine Patti L

Dipofi Denunzio
Dixon Reginald A
Dowd James
Eichmiller Sara
Eisel Robert
Flaherty Patricia D
Flynn James P
Galway Bay Corp
Gattuso Daniel N
George Lakiesha
Gestrich Jeffery
Griffin Raynette
Hanley Leo R
Hay Suzanne M
Helf Philip
Heron Margaret M
Hesslin Julia
Hilpert Charles J Jr
Holowchak Stella
Huntington Bank
Iandiorio Margaret Ann
James Alanna
Karmic Properties LLC
Kelly Nancy J, Thomas
Kenendy David
Kosmack Jason G
Kostas Christ De, Reynea C
Lambert Melissa
Lang George S
Ledbetter Jeff
Lopezdiaz Elmer Diran
Losekamp Landon
Mark W Rice Jan
Mesenger Mary
Michel Jean P
Miller Edward, Oranh
Nash David
No 1 Cochran Automotive
Overbrook Auto Sales
Palladini Vincent, Evelyn
Passaro Carmella M
Richards Justin
Rohrich Collision Center
Roscoe Greg
Ruggieri Edward
Rupp Jeanne L
Russo Janet
Salvatori Dominic D
Scott Conor
Scott Jeffrey J
Stanis Benjamin P
Stetzer Dale W
Stitt Mary E
Stress Management Ctr
Turk Jonathan
Unger Alfred J
Van Stephanie S
Wagner Nancy A
Wilkie Inn
Williams Florence Audrey
Zapata Alberto A

15217

Abbott Cynthia
Abouzeid Aushra Maria, Valeria
Akbarian Abbas
Alberts Robert C
Ashley Hulda I
Autry Elvin
Ays Services
Bader Robin L
Barenboim Erez
Barron Joseph M
Bedi Harsimran
Begler Doris, Sam
Belenky Sergei N
Beu Bruce Est
Bryan Pamela Z
Buckler Leah H
Buckleror George I
Burstin Julie P
Buzali Tofi
Byers Rosemarie
Campbell Lovietta
Capper Gillian H
Carbonell Jaime G
Chakravarthy Mithun
Chandrasekhar Sadhana
Channamariyappa Deepak
Chao Xing
Chen Joshua W
Chen Zhiping
Choi Marc
Cormier Lauren E
Coulibaly Kindanna
Coyne James D
Danyliw Roman
Dean Jonathan E
Du Zhanhong
Early David Luther Est, Joseph
Fagan Virginia G
Fang Kaiqi

Feigelstock Menachem
Feng Jiachen
Ferro Calen Fox
Finnegan Thomas
Firman Irving S
Fischer Beth
Forman Jack
Fox Leslie S
Ganadas Priya
Garratt Matthew Donald
George Alethia W
Glickman Corey
Goldstein Amy D
Goldstein Howard I
Green Jeffrey M
Greenberg Richard
Haapanen Silja
Hartwood Wellness
Hladiy Hanna
Hoover Eric L
Hunsiker Harold W
Ives Deborah
Jemison Calvin
Ji Xiaocong
Jiang Huan
Jiang Wei
John Hancock
Kaighnshields Lynn
Kaufman Philip
Kerr Margaret
Keskinov Anton A
Kim Francis Comm
Klahr Pearl Est
Kochupura Peter V
Kohler Paul M
Lambie Donna
Leao Ricardo M
Leschack Mark E
Liptz Annette K
Liu Chau-Ching
Liu Stephen C
Mankosa Michael
Mannion Nancy
Marchbein Marcy K
Mayin Yan
Melapudi Vikram
Meng Deming
Mentry Sheri
Messina Sharon J
Metal Pass LLC
Mike Myler
Minich Robin
Murphy Virginia S
Nastasi Nicole
Novick Mary
Palkovitz Geraldine M
Park Kibong
Park Saemyi
Parker Dmd Bruce
Paul Robert
Pearson Candace L
Perez Miguel Gonzalez
Pieklo Barbara
Ping Wu Ya
Pittsburgh Child Guidance
Prasad Ramakrishn
Prasad Ramakrishna
Prater Paula
Price Duane E
Pu Xunchi
Qian Kai
Qin Qi
Reingardt Linda A
Ren Qizhi
Richardson Erica
Riley Constance M
Rorandelli Eva
Ross Deena R
Rothman Rhonda
Rozenky Corinne
Ruffner M Susan, Elizabeth L
Ryave Gail
Sahoo Bankanidhi
Saladin Lois J
Schaefer Molly
Shah Pratik Chandresh
Shavit Yael, Uri
Shaw Aimee
Shayowitz Joseph I
Shen Feiyi
Shin Hoyoung
Shuford Jacob A
Singh Karan
Singh Rita
Singh Vikramjit
Slocum Henry
Snider Henry
Song Yu
Stubenhofer Gerald
Sun Shaokang
Supriyadi Franky
Tatelman Sandra, Meyer

Taylor Allderdice Reunion
 Taylor Sharon C
 Tjandra Daniel
 Trop Evelyn
 Valente Giovanni
 Vogler Barbara
 Vucic Janice
 Wagner Patrick M, Donald E
 Walker Lynn M
 Wang Shanling
 Weissman Kathryn J, Michael B
 Werst Stephen R
 White Thomas C
 Wolkin Charlotte
 Woolhandler Robert A MD
 Xu Xiaofan
 Yang Fan
 Yawn Murphy
 Ye Can
 Zaslove Pauline M
 Zeng Zhibo
 Zhang Manling
 Zhao Panxi
 Zhao Shuping
 Zhu Yi
 Zuckerman Richard

15218

Acimovic Strahinja
 Adams Hammon Est
 Agarwal Elizabeth A
 Balochko Bernice K
 Berry Ruth
 Biggs Michael
 Brozek Richard W, Alicia N
 Caroselli Rudolph G
 Carr James P
 Craig Albert
 Davis Denisha C, Thomas D
 Derry Eileen
 Dudas Stephen E, Ariel J
 Easley Brian M
 Eles Gilbert Est, Carl W
 Hall Demetria
 Hensel Clara
 Ho Dithiha
 Hodge Marylou
 Hudson Lindsay A
 Johnson Barbara
 Johnston Drynda L, Anne
 Kate & Peter Ambrusko Mem
 Kelley Connie
 Kempf Randy
 Kobik Michael
 Kubli Mary A
 Marinch Mark
 Miles Christina R
 Miller Susan A
 Millslagle Robert A
 Norris Derek
 Pearth Mary L
 Pfister Thomas M
 Pratt Jason F
 Rodes Jeanne C Est
 Rogers Johnnie
 Rouse Brenda
 Sachs David
 Schafer Charles F III
 Schwartz Jeffrey
 Smith Nicholas B Jr, Rane T
 Smolenski Kathleen A
 Stigum Tove L
 Thomas Gerald
 Thornton Kerri
 Tillman Anthony R II
 Toocheck Co John Est
 Vanpatter Nathan
 Ware Omiesha
 White Margaret
 Wyszomierski Shannon
 Zhang Xin
 Zinman Ruth

15219

Advanced Investment Management
 Allegheny County
 Alston Estella E Est, E
 Amachi Pittsburgh Inc
 American Express Travel Related
 Appario Gina M
 Ars Holdings Inc
 Ashbaugh Kenneth, Barbara
 Atty Bernard M Tully
 Baden Plaza Company
 Baird Victoria
 Barraza Santa
 Barrow Jeremiah
 Bellinger Shantel U
 Berry Ethel
 Bey Tamillia
 Bhate Bharat
 Brickley Mary J

Brickstreet Mutual Ins
 Brightside Academy
 Brown Attn B
 Brown Carl E
 Brown Jerrard
 Camlibel Ulku
 Campbell Soup Co
 Campbell Soup Supply Co
 Campedel Robert V
 Carnegie Museum
 Centers Fo
 Cleveland Robert
 Cooper Fannie F
 Covington David, Irene
 Cox Debra L
 Dalcanton Carol Laduke
 Db Motion Inc
 Denovo Pittsburgh Chiro
 Diaz Angel
 East Liverpool City Hospital
 Ecker James M
 Ehrlich Marianne C
 Evins Katie
 Feldstein Grinberg Lang
 First American Title Ins
 Fowler White Boggs Pa
 Frazier Rita
 Friday Timothy
 Gaines Dolores S
 Gateway
 Gibson Gary M
 Goldberg Perskey & White P C
 Goudy Christina
 Goughnour Mary Margaret
 Hart Printing Lithographing Co
 Hdh Group Inc
 Heard Marion Mncair
 Heath Mary L
 Hendrickson Andrew
 Henry Michael J Esq
 Hillman Henry L, Elsie H
 Home Closing Abstract Service
 Huston Barbara
 Igarashi Hidenao
 Indovina John
 Iss Facility Services
 J Winnecou Ronda Trustee
 Jackson Gladys
 Johnson Leslie
 Johnson Mark
 Johnson Shasa
 Jones Angelique R
 Jones Douglas C
 Jones John E
 Knoll Inc Biweekly
 Kodiak Cdo II C O Bank
 Kunz Zimmer
 Law Office of Edward L Kochuba Jr
 Lazarus Dept Store
 Leath Elise
 Lee Helen
 Level 3 Communications
 Lewis Inez Estate
 Lin Zhiyang
 Litzinger Danielle Ann
 Lobur Paul T MD
 Luc Beazley Crut
 Mahfohd Yousef Bin
 Marriot Hotel
 Mastro Ice Inc
 Mathews International Corp
 Meccaa Eugene T
 Mccaffrey John Francis Est
 Mccurdy Donna
 Medowell Paul R
 Mckinzie Veleda
 Mediblu Hmo Bny Me
 Medicare Services
 Merrill Lynch
 Midtown Cardiovasc Assoc
 Miller James Est
 Mitchell Sheila D
 Moore Tavonna S
 Morris Stephen W
 Mrm Property & Liability Trust
 Muhammad Jamette
 Nacny Ty
 Nuvo Services Inc
 Oconnor John
 Odonnell Walter Frank
 Oh Medical LLC
 Orbital Engineering Inc
 Oxford Development Company
 Parker Hunter Inc
 Pc Bank Inc
 Perkinelmer Life Sciences
 Pettigrew Juanita Lee
 Petyak Robert P Atty
 Pgh Mercy Large Cap Boston
 Pittsburgh City Treasurer
 Pittsburgh Pro Soccer LLC
 Pixure Book Publishing

Pnc Bank Na
 Ravenell Ernest E, Ollie B
 Ray Frances
 Regus Management Group
 Richard S Gehl MD
 Richardson Catherine
 Robinson Pearlena
 Ronda J Winnecour Chpt 13
 Ruttenberg James S
 Rydze Richard Anthony
 Samson Dennis Est
 Samson Lindsay
 Satoski Claire Est
 Sbi Qualifying Solutions
 Schell Games
 Service Organization
 Shorall Marie Est
 Siegel Thelma J
 Simon Hanna W
 Smith Donald
 Smith Leslie
 Special Counsel
 Staitman Carol G
 Stribling Angela D
 Sullivan Lawrence
 Sumpter James A
 Suslovic Theodore, Karen
 Tannler Albert M
 Thompson Marion
 Tinker Lisa M
 Trammell Minnie
 Trammell Sharon Patrice
 Travis Charles J
 Treasurer City of Pittsburgh
 Tyler Aveda A
 Tyton Biosciences LLC
 Umpc Ben Mngt Serv Inc
 United States Steel Corp
 Uss Pension Plan The
 Utter at Law LLC
 Velez Corporation
 Wade James
 Wang Chunfei
 Watson Clarence
 Weinstein John K
 Wesco Distribution Inc
 Westinghouse Electric Corp
 Wilbraham Lawler and Buba
 Williams Jerome
 Wilson Eugene F Jr Est, Eugene F
 Winnecour Ronda
 Xiong Chunhua

15220

Adams Charles S
 Ahmed Usman
 Albaradie Ammar
 Amruthavakkula Ramakumar
 B L Foster Com
 Baczewski Klemens
 Becker Paul H Jr
 Bituminous Casualty Corp
 Brewer Steven
 Burgunder Beau J
 Calgario Louis A
 Campagna David Jr
 Charles Schmitt V
 Civitarese Carmelita, Gloria
 Continental Broaband Pennsylv
 Corr James M
 Csx Railroad
 Dendig Robert
 Dimartino Nicolino
 Dmlogic LLC
 Dobbins Joyce E Est
 Duggan Mark S
 Durham Devin L
 Ellis Derrick M
 Filippelli Rosemarie
 Gedrock Dorothy Oliver
 Graham Jeanne J
 Green Tree Medical Asso
 Guntrum Melissa M
 Guszczynsk Jackie
 Guy Louise
 Haywood Kevin
 Heatherington Betty Jane
 Hommrich David
 Institute for Transfusion
 Jaywant Rakesh
 Keefe Edward J Est
 Kondabolu Sudheer
 L B Foster Company
 Lb Foster Co
 Levy Maureen
 Liu Shumin
 Luque Manuel
 Magnetics International
 Managed Care of America
 Mand Tejinderpal
 Mangini Keith N
 Manna Frank E
 Martorella Anthony M Est
 Mary R Dettling
 Massetti Eben
 Mazza Ryan
 Megee Carol
 Mcgrory Canice J
 Miller Willie B, Leroy
 Mishra Barun
 Morneau Shepell Ltd
 Muck Margaret H
 Murthy Shridhar
 Mutzig David P
 Nhs Pennsylvania
 Orwig Ronald E
 Panera Bread # 3488 Galleria
 Plumbers & Pipe Fitters H&W
 Pokusa Marjorie B
 Prasad Syam
 Prasadyadav Varun
 Ramakrishnabireddy
 Richard M Rothrock DMD
 Rosso John S
 Sesay Iris C
 Shankaran Anuradha
 Shanley Michele
 Singh Herschmit
 Smiths Group Americas
 Spanbauer Kimberly A
 St Vincent Health
 Symmetry Aesthetics
 Tochet Rick
 Uthamanradhamony Abha
 Vukson Carolyn
 Waterfront Anesthesi
 Wellness Practice of Pittsburgh
 Wexford Health Sources
 Wilcox Lily Mae
 Zones

15221

Ahmed Mostafa A
 Anderson Nicole L
 Angelo Joseph G
 Anthony Arnell A
 Arrington Deborah L
 B&E Karing Hands
 Bendel Earnest J Est
 Bennett Elise M
 Bielevich Joseph
 Bingler John
 Brown Josephus
 Bryn Mawr Apartments
 Buckingham Anne S
 Buff Debra J
 Bush John R DMD
 Butler Sherry
 Carpenter Sylvia Est
 Carroll Theresa
 Casey Kenneth
 Center for Indep Living
 Chapple Dale
 Chowdhry Omar
 Clayton Renee D
 Coon Victoria
 Coster Lindiwe, John A
 Crawford Ann R
 Credit Acceptance
 Davies Annette
 Delo Anna Mae Est
 Denson Julius
 Dickerson Joseph
 Donations for Marias Organ
 Douglas Plaza Apartments
 Esther D Keagel
 Farris Mychael K
 Farris Alyce
 Fedd James
 Fisher Sarah E, Anne M
 Fleming Arthur W
 Fletcher Christopher E
 Friedberg Stephen
 Gandy Cheryl A
 Garland Martha Est
 Gomez Johnson Gabriell
 Gordon E Crofoot MD
 Grady Jerome
 Gibben Agnes C
 Griffin George D Est
 Gurley Andrea
 Habermann Marta C
 Hagan Jennifer L
 Hemby Carla M
 Hicks Nicole L
 Higgins Karley
 Hines Dorothy Est
 Holman Lakeisha
 Hooper Charles W, Elaine G
 Hosanna Healthcare
 Huang Yongchuang
 Hudgins Lavon D
 Irvin Cydnee N
 Jackson Anna

Jackson Naimah L
 James Latrese S
 James Nicole M
 Jarecki Nadine R, Ada
 Joeeyenwaldorf Jennifer
 Johnson Laura
 Jones Cheronda
 Jones James
 Jones Zuliakha
 Jugan Anna J
 Keidan Bruce
 Kelnel Associates
 Kramer Elizabeth A, Kelly
 Kuntz Stephanie
 Lakeview Capital
 Laparula Mary J
 Lewis Jordan
 Lewis Lisa K
 Livingston David
 Lopez Jillianne
 Loutsenhizer Michael W, Henry A
 Lynch Lanea R
 M Z Uddin Md
 Malechek Helen E, John R
 Martin Thomas C
 Mattia Amy M
 Maus John C
 Mchenry Richard Est
 Mcentosh George
 Mckendree Pauline A
 Mikulla Katherine A
 Milnor Daniel
 Morris Kevin P
 Morton Darren V
 Muhammad Talib S
 Optical Star
 Patterson Adolphus
 Pearson Kathleen
 Pediatric Care
 Pinckney Joan
 Poindexter Bernice
 Richards Charles F MD
 Roberson Marquee
 Rooney Mary Duffy
 Rose Harry
 Ross Ruth U
 Scales Ethel Est
 Schiavo Tina J
 Schrock Margaret E
 Shelton Masonry Inc
 Skowron Ann M
 Smith Charles
 Smith Michael
 Smith Patricia L
 Sudduth Wilbert
 Sullen Mary A
 Tbk Ventures Inc
 Texas Ortho Aqua Therapy
 Thomas Judy A
 Thomas Link Rac
 Thomas Ruben Jr
 Tomlinson Margaret
 Trimble Timothy A
 Underwood Ltitisha M
 Unison Administrative Svcs
 Unison Health Plan
 Valencia Leticia M
 Venson Cassandra L Cust
 Village at Penwood
 Vorek Bernard Est
 Watson Ross A
 Webb Gregory
 Wells Family Irrevocable Trust
 Wells Sarah A
 Whitehead Leila D
 Wilson Martha K
 Wuenschell Debra Sue

15222

4 Moms
 Ac Uaw Retiree Trust
 Advantage Care Ma
 Aiken William J Jr
 An and Ca Kapetan Irr Trst
 Arensbeig Tucker
 Argosy Twin Cities Bin 3011
 Ariba Inc
 Associated Grp Mgmt
 Baker Donna
 Bc Bs of Pennsylvania Highmark
 Bc Out of Area Mngd
 Beachway 2012 Trust
 Birmingham Southern Rr Co
 Bly Mcgehee
 Body Media Inc
 Boilermakers Local 154
 Britz Veronika J
 Burgunder William A
 Buse Alan
 Campos R Yvonne
 Capital Recovery
 Cardinal Inc Psp 040183

Cartwright Jerry G III
 Chen Yi C
 Chen Yichen
 Chilcote
 Chou Joy H
 Cigna Group Insurance
 Cintron Brenda R, Jose E
 Clarke Donald F
 Community Design Center of Pitts
 Cooper Brentarus R
 Ctic
 Danieli Sara Elizabeth, Melinda H
 Daniell Sapp Boorn Assoc Inc
 Davey Ryan A
 Deck Worldwide LLC
 Dill William
 Dinkins Anthony
 Direct Energy Lp
 Ditillo Michael F
 Dixon Lang
 Dougherty Charles
 Downtown Streets Pgh Lp
 Duglio Ribeca Est
 Dwf Development
 E Q T Corporation
 Eat N Park E Ho
 Edgar John
 Edgar Trust
 Edmc Accounts Payable Center
 Education Management LLC
 Education Mgmt Corp
 Eqt Production Pittsburgh
 Equitable Gas Company
 Ernest F T
 Evanovich Inc Dbpp &Trust
 Express Kes
 Fargo Erin
 Fgal Mdl 1200
 First of America
 Flaherty Ohara
 Frank Gates Service Co
 Gainer Virginia
 Gateway Financial Group Inc
 Gem Group
 Graphic Communication Hlth
 Greaud Sydney Wayne
 Grogan Graffam Pc
 Grubb and Ellis
 Hammel Charles III
 Han Andrew Y
 Hdh Group Inc 09813 The
 Heartland Restaurant Group
 Heidi Levi
 Heinz North America
 Henderson Carla J
 Hillandale Farms of Delaware
 Hopwood Thelma D
 Houghtaling Nancy
 Igate Technologies
 Individual Financial Serv
 Innocent Jodi
 Insalaco Michael
 Inventing Com
 Investments White Oashaner
 Jes Pel Co
 Joost Oliver R
 July Products LLC
 K&L Gates Llp
 Kahn Mariassa Beth
 Keystone Pos In Network
 Kidder Thomas
 Kirkland Darlene
 Kraft Heinz Foods Company
 Krupski Eris Atar Atty
 Kunkle Martha J Est
 Lazorchak Edward
 Leslie A Lampl Marital Trust
 Libertytire
 Lima Fabiana
 Lime Carmeuse
 Louis Plung & Co
 Ludwig Driessen Pamela Jahe
 Mark Keystone Oil & Gas Corp
 Martin Joseph
 Mary J Lewis Irr
 Massa Law Group
 Matc Isc Group
 Maurielle L Stacy Cork Facto
 Mccamey Dickie
 Mccluskey John P Jr
 Mcdonough Kevin P
 Mckenith Wesley
 Mercantile Brokerage Services
 Mid Atlantic Capital Corp
 Mid Atlantic Trust Co
 Midland—Colt Retiree Medi
 Mitchel Turley Sup Needs
 Miyashita Toshihiko
 Morrell Gregory
 Murray Austin
 Musa Asad
 National Financial Services

National Financial Svcs
 Ormet Corp
 Pa Interest on Lawyers Tru
 Parra Alexandra
 Pcm Network Services Roswell
 Pittsburgh Dodge Advertising
 Pittsburgh Popcorn LLC
 Plan 4 Retirement Consultants
 Pleskatschek Mary Est
 Plumbers and Pipefitters Local
 Pnc Bank I
 Pnc Bank N A
 Pnc Bank Na Ttee Walter A Mccomb Jr
 Pnc Bank National Assn
 Pnc Bank National Association
 Pnc Brokerage Corp
 Pnc Financial Services Group
 Pnc Insurance Services Inc
 Portion Pac Inc
 Ppg Industries
 Ppo Blue
 Prud Homme Dominic B
 Raybuck Aaron Jacob
 Reed Smith Llp
 Reese Rita M
 Reich Jay
 Rodgers Danny
 Rogers Debra
 Rothschild Virginia W
 Rtc Gift Trust Co Djspc
 Safety National Casualty Corp
 Seneca Highlands Intermediate Unit 9
 Serino Lisa
 Shaw Wayne Est
 Shimizu Akira
 Sidewater Etal Trs
 Skye Chiropractic at Bard
 Sms Financial 30 LLC
 South University LLC
 Special Metals Retiree Veba
 Stark Nicole
 Stone
 Strasburg William
 Strategic Energy
 Sun Fresh Food Service
 Sutter Henry
 Symmetry LLC
 Teamsters National 4
 Teamsters Natl 401k Savings Pl
 Tenth Dot Bfts Sltns
 Thaut Samuel P
 Thorne Henry F
 Tracy Pamela J
 Trust Estate of Rita Reese 35500
 University Bound Inc
 Van Dyk Business Systems
 W Blazer Holdings LLC
 Wall John E
 Wampler Allan
 Wells Fargo Advisors
 Wisdom Technologies Corp
 Wm Capital Partners XXXVI
 Wolf Consulting Inc
 Zurich Ins Co

15223

Ament William H
 Bonham Karen
 Carsey Nancy J
 Christ Katherin A Estate
 Cristina Florence Fay, Andrea Joan
 Frenn Hanna E
 Geever Margaret M
 Gregory Linda L Est
 Hanczewski Paulina R
 Hess Kimberly M
 Hohman Daniel A
 Hoogerhyde David J
 Hudepohl Shirley
 Keplinger M E
 Leight Grace D
 Masterson Linda A
 Mccurdy Brian A
 Mckay Jennifer
 Mckinney Edna M
 Meyers Frank
 Pacek Athena
 Patricia G Laughlin
 Patriquin Garry G
 Pavlik Michelle
 Radziminski Dennis
 Sandle Patrick Sandle D
 Saunders Amber L
 Schrepfer Walter J
 Sebastian Donald
 Walker James

15224

Ahn West Pennmedical Records
 Banaszewski Richard
 Bastianelli Michael
 Blawas Jessica

Buda Alexandra
 Buyak Josephine
 Cameron Toby
 Chang Gertrude A, John A
 Chang Mary T
 Clinton Brian J
 Fortunato James
 Geller Mark MD
 Hadley Ellsworth
 Harvey Rachelle
 Hawkins Burl
 Hilbert Richard J
 Howard Kristopher
 Indovina Matthew
 Jordan Betty
 Kang Jungho
 Koehler Georgeanne
 Markone Financial
 Martin Brian S
 Martinez Amber
 Martinez Jose Antonio
 Martino Marty D
 Mcgriff Gemma
 Medicine Limited Associates
 Morgan Justin Hickey A
 Muse Perry G
 Muzi Benjamin S
 Ninehouser Michael
 Panzitta Michael
 Parker Monikka
 Parr Louise E
 Pittsburgh Cardiothoracic
 Shamieh Frank
 Song Fengling
 Spearman Michael P
 Stanford Coleman
 Stehle Sarah M
 Sternick Jennifer L
 Taylor Lillian
 Tian Minghui
 Turner Willie
 Walter Dennis M, Diane A
 Wetwin Nick
 Yang Dong

15225

Barnhart Richard W
 Collazo Oscar
 Coppinger Debra A
 Matthews Lubricants
 Voss Production As

15226

Avas Handyman LLC
 Bonini Shirley Est
 Buch Carol
 Casey Timothy J
 Chorba Marcia L
 Citimortgage Inc
 Colucci Tile and Marble
 Coyle Auto Body
 Digorio Frank
 Estes Yvette N
 Funtal Sandra M
 Goehring Jeffrey E
 Goldstein Burton H
 Hall Shanneil M
 Jones John
 Jones Mary A
 Kramer Mary E
 Kraszewski Ralph, Irene
 Kuhn Alan
 Kulwicki Robert A
 Le Yen Thi
 Lucas Macy
 Marsh Bonnie
 Megann & Chester Inc
 Menally Donald J
 Mingone Deborah A
 Morece Robert D
 Old Town Buffet Inc
 Paranzino Nicholas
 Periu Rodolfo Jr
 Pittsburgh Roll Off Inc
 Polk Deborah
 Porter Kelly
 Pulawski Isabelle
 Rodgers Clara B
 Scheib Catherine O, Raymond L
 Schwartzmiller Dorothy L
 Siroky Georgene M
 Sray Christina M
 Stawska Dolores Est
 Subway # 30056
 Szymanski Michael
 Then Michael J
 Weiford David J
 Xicorucuch Bayron Armando
 Yancey Renetta L

15227

Ackerman Mary A
 Adhikari Bhawani
 Baker Aj
 Beck Ronald
 Bell Leveon
 Bockhahn Tiponi Tierra
 Brentwood Care Center
 Brooks Douglas
 Brown Antoinette A
 Brunner Anna M
 Calvert Samuel J
 Cella Elizabeth
 Cir Appraisal Services
 Conley Tammy L
 Cooper Eric J
 Deasy Bridget, Sean
 Elite Foods
 Evans Carolan
 Ewing William J
 Feitl Janet M
 Friedman Beatrice
 Garawi Qassim Al
 Gilmore Janice
 Grosz Robert
 Hamlette Terrance A
 Harris Damon
 Hebda Lillian M
 Hemcher Robert W
 Herndon Eric
 Hess Christina, Mark G
 Hickey Steven W
 Hudon John E
 Kastroll Jennifer
 Kearns Judy
 King Neko L
 Korneff Mary Grace
 Kovacs Justin
 Kraemer Richard A Sr
 Lemal Joshua M
 Lighthaus Group Inc
 Lopata Linda B
 Mandela Victor III
 Matuga Bonni S
 Microtel Inns and Suites
 Mishra Yam
 Mt Lebanon Foundation
 Muelbauer Thomas
 Mujkic Farid
 Neopanay Chakra
 Oconnor Dorothy M
 Parker Amanda J
 Polinak Donald
 Potter Bridget
 Poudel Dal
 Priscilla S Harris Trust
 Rai Sancha
 Ray Dennis R, Mary
 Ruffolo Michael J
 Sadhukhan Sanjoy
 Saftner Joseph A, Martha D
 Satini Weldon J, Louise J
 Searcy Maude
 Selzer Ruth R
 Shields Jay
 Smiljanic Dragan
 Sobol Edith M
 Spreicic Davor
 Tarker Raymond P
 Tomanio Georgann
 Traviesodipini Grissel
 Trumbull Corp 10545
 Veltri Patricia
 Vescera Mark
 Vogel Diane M
 Waldo Jennifer
 Wawrzynski Edward
 Windsor Maxine E
 Wingert Charles D, Lavinia
 Yochum Thomas W
 Yustince Brandon P

15228

Adair Associates Inc
 Arnold Emily M
 Barabet Laurene C
 Bedortha Ann K
 Bellini Anthony
 Bellini Carmine Mr Jr, Carmine III
 Boyer Diana E
 Brown John D
 Burk Laurel A
 Catalyst Systems
 Cerilli Dennis G Est
 Clarke Alberta K
 Cowher Joady A, Dale K
 Decarlo Deborah A
 Dentist The
 Diller Elizabeth G
 Eberz Mary Frances, Dennis A
 Ejh Land LLC
 Fisher Mikaela A

Fleig Kathleen A
 Gallagher Kathleen A
 Gatto Jim
 Guo Zhijun
 Hafer Dorothy F
 Haggerty Katherine Marie
 Herman William
 Hilton Rose M
 Home Garden Gear Inc
 Jenkins Robert D
 Kappel Marjorie R
 Khan Khalid A
 King William S
 Kissane Julia V
 Kitchen Matthew P, Vanessa A
 Klouda Catherine M
 Kong Xiang
 Lewisgoetz Co Inc
 Lockhart Dorothy Est, Lydia Executrix
 Maffie Robert G Jr, Betty Jane
 Mains Millie N
 Manning Herbert C
 Mark A Willard Tr
 Mcelroy Karen
 Mesic Edin
 Miller Francis Est
 Minneman James P
 Passman Donna
 Pittsburgh Paintball Sports Complex
 Prezioso Laurence
 Reed William Est
 Rinaldo Rita B
 Rodgers Lois T
 Rose Medical Associates
 Rotheram Edward B Jr
 Santoro Margarette I
 Sebastian Natalie K
 Sokolova Anastasia Lvovna
 Stutzman Bret J
 Swindal John T
 Tumbas Peter
 Ubreakifix Mt Lebanon
 Urbanski Raymond
 Wafa Syed
 Wang Xiaoxiao
 West Jason
 Yanko Felix
 Yorke Dawn D
 Zehner Lois C
 Zhu Xiantong

15229

Abel Edward G
 Albert L Meyers Jr
 Allen dba Allens Tkd Dwayne
 Babcock Dental Ctr 401k
 Beerman Jeanne
 Bope George A
 Broderick Timothy G
 Campbell Kristin N
 Cavanaugh Marketing Network
 Chapman Guy E
 Crons Brand LLC
 Crummie Bernardine, Charles B
 Degregory Alana
 Dobson Mary M Est
 Erbe Patricia A
 Fuchs Margaret
 Gomes Luciano
 Heil Flora Estate
 Kelly Ted
 Kentzel Jack S
 Kerkan Melissa
 Killmer Robert
 Kuhn Bernard A
 Kuhn Stephanie
 Mccarty Lindsay A
 Mcdonald Anna L
 McGreevy Helen E
 Mckee Gail Ann M
 N Hills School District
 Noll John
 North Hills Trailer Repair
 Otto Milk Homeowners Asso
 Pitts Ronald
 Procz James M Jr, Heather J
 Rankin Cornell
 Reynolds Viorica
 Rossi Joel
 Skelton John J
 Skultety Colleen M
 Stewart David R
 Stokes Brittany A
 Three Rivers Cold Storage
 Welling Shannon
 Wells Farfo Dealer Services
 West View Towers
 Willemssen Sue
 Windhorst Earl F
 Zilko Francis

15230

Alcoa Fastening Systems Ca
 Allegheny County
 Aurora Medical Group
 Bayer Cropscience
 Bayer Healthcare LLC Merck and Co
 Becker & Co LLC
 Bernath Howard
 Big Heart Pet Brands
 Bost & Co
 Brf Elizabeth J
 Calgon Carbon Corp
 Clark Mabel R Brf
 First Franklin
 Fisher Scientific Uk Ltd
 Foundation Radiology Group
 Gary Railway Co
 Healy Donald Francis
 Heinz North America
 Heinz Service Co
 Highmark Casualty
 Johnson Hilma A Est
 Kent Gina T
 Mac & Co
 Mazzeo Anthony J
 Mellon Bank
 Moore Kelan A
 Murphy Elaine D
 Nicholas Burke Gst Exempt
 Pace and Company
 Piedmont Wellstar Health Plans
 Pittsburgh Distilling Company
 Pnc Bank Deposit
 Rslcom
 Sanghvi Reema I
 Shaw Issac Jr
 Travelers Claim Service Center
 Travelers Insurance
 United Healthcare
 Us Steel Corp Passport
 Us Steel Corporation
 Winnecour Ronda

15231

Choel Cedric

15232

Alpern Bernice
 Alston Estella E
 Arilla Fabio Vicente
 Asbee Elizabeth
 Avakian Alex
 Balazs Eva B
 Balazs Tibor
 Bean Allison
 Becker Josh
 Big Jerm Music Jeremy Kulousek
 Brown Mark
 Butcher Alayna K
 Cascella Helen
 Chang Edward
 Chauvin Sean M
 Chen Jiayun
 Crazy Mocha Co
 Daura Melinda
 Deaktor Marcia
 Deshpande Chinmay
 Dey Anind K
 Dr Maria O Reilly
 Drake Katelyn E
 Drake Mclaughlin Nicholas Daniel
 Elhabashy Ahmed Essam
 Fischer Cora I Est
 Flocos Peter N
 Frape James E
 Go Yun Young
 Grabowski Kimberly M
 Guo Zhijian
 Gupta Saurabh
 Harrison William
 Hiergesell Elese
 Ikezi Henry
 Ji Yuxiang
 Kamin Carole Kathleen
 Kane Aaron M
 Kayam Meghna Reddy
 Keevican Parkinson A
 Koda Keiko
 Kumar Lakshmi
 Kuras Michael J
 Lee Joomin
 Lee Sung H
 Leelavanichkul Karanee
 Li Zhuoji
 Liang Sainan
 Lippe Richard David
 Louis Rubin Irrovc Trust
 Lucero Neva M, Lucian
 Matsubara Yasuko
 Moore Josephine B
 Moorestown Township
 Morse William

Murphy Ellen Marguerite
 Myers William A
 Newell Dudley
 Opalacz Genna
 Patrick James
 Pennsylvania Growth Investment
 Peterson Zhuqing Qu
 Pittsburgh Deli
 Protynyak Lesya
 Rivenburgh Matthew Brian
 Romagnoli Militza
 Ruppenthal Joan Luise
 Sanibel Films Inc II
 Saxena Arpit
 Schulz Riccardo
 Sciafe Ritchie
 Shadyside Hospital
 Shankar Dipika Ravi
 Sharma Aditya
 Shear Barbara S, Herbert
 Shen Bin
 Siger Alan L
 Smith Eleanor C
 Spina Fabio E
 Stanton Kevin
 Steel Revolution LLC
 Su Zhou
 Sukseree Waritta
 Theis Helen J
 Tikhonova Tatiana
 Udani Mikesch
 Vanderbeck Judith E
 Vanjani Ashok D, Rajini
 Vitale John
 Wan Weiwei
 Wang Jingyi
 Wang Min
 Wolf Consulting Inc
 Wookkang Jin
 Zhang Jiajia
 Zhou Peiguo

15233

Alpern Elliot F
 Bell Joseph
 Brezen Louis
 Brokers Settlement Services
 Brown Ann
 Carson Ronald W
 Chandrasekaran Arun
 Durah Earl Levon
 Griewahn Robert
 Heath Mary G
 Hill Doreen
 Huber Virginia
 Kdc
 Kneupper Robert J
 Palmer Ronald
 Perdue Gregory J
 Robinson Rhonda
 Russell Greg
 Sheerer Curtis A
 Ssm Industries Inc
 Tillman Nicole
 Tr National Financial Ser

15234

Ashbaugh Maureen E
 Balzer Maryanna
 Castle Gas Company
 Defeo Tracy
 Destree Thomas
 Douglass Trisha
 Ewalt Diane M
 Ferguson Anna
 Forbes Darren
 Gallaher John W
 Gertschutz Ashley
 Janda Delores T
 Johnson Bruce W
 Koerner Joyce
 Kon Dorothy S
 Krahe Francis J
 Lewis Catherine
 Mangan Elora J
 Mangan John P Sr
 Matthews Barbara A
 Mccallister Karen
 Michaels Robert
 Moran Brandon
 Murphy Nicholas J
 Myers Susan M
 Neal Jason O
 Petrelli John
 Riehl Virginia M Est
 Steele Joan
 Szczypinski Richard
 The Oakes Petroleum Co
 The Pittsburgh Melanoma Found
 Weber Andrew J
 Weber Edward A

Wells Phyllis
 Werries Virginia A, Edmund M
 Wilson Louise T
 Zietak Sharon

15235

Abraham Barbara K
 Adler Diane R
 Adpi Ny dba 1st Advantage New York
 Alford Eric L
 American Dental Partners of MD
 American Family Dentistry
 Arnold Linda
 Beavers Dorothy M
 Benton Carl
 Berry Dolores
 Bhatar Abhiram Alasingiri
 Bickel Susan E
 Billingsley Darryl
 Biondi Motor Company
 Bogacki Nancy M
 Bost Raymond C
 Brecko C E
 Brentley Mark
 Brooks Jimmie Lee
 Brown Reggie
 Burgess Courtney L
 Campbell Brenton
 Campbell Estelle S
 Cardinale William
 Carter Catherine M
 Chen Wei W
 Churchill Valley Country Club
 Corbin Eunice
 Cottrell David
 Cou Churchill V
 Cranberry Auto Center
 Crawford Alma
 Credit Acceptance
 Curcio Josephine A
 Cushing Thomas B Jr
 Dabney Geraldine, Lucille
 Dans Auto Tech
 Daw Carmella
 Dineau Audrey
 Dominianni Livio
 Donaldson Alonzo R
 Doss Takisha D
 Duncan Joann
 Dynamic Healthcare Services
 Epic Health Services
 Epps Robert
 Four Rivers Software Systems
 Frye Ronald S
 Garner Kenya S
 Gibbs Roger
 Ginsburg Phyllis B Est
 Glover Chelsea L
 Grahamburgess Renee M
 Greenlee John M III, Charles E
 Hall Sylvia A
 Hamlett Elizabeth Grace Est, Jane R
 Hammond Shyreeta
 Harris Irene
 Hayes Daryl
 Hazlip Deborah A
 Insight
 Johnson Mary
 Johnson Shamenia
 Jones Kimberly J
 Kahle Eric
 Kanoza Joslynn M
 Karos Milka
 Kelly Dolores F
 Kelly Kevin
 Kessler Tillie A, Myer H
 Kos Donna
 Kovach Thomas
 Kubetech Custom Molding
 Lakes Ann M
 Lamagna Jeanne M
 Lamannis Eluisa
 Leon Lisa M
 Life Forge Industries
 Lindsey Nellie A
 Manson Gwendean
 Marante Thomas E
 Mccracken Lawrenc
 Mclafferty William R
 Miller Maryen L
 Millertucker Teresa
 Moser Betty J
 Municipality of Penn Hills
 Nalls Louise
 Narayanan Rajasowndhari, Ayyachamy S
 New City LLC
 Nixon Albert
 Ortiz Aguayo Roberto
 Owusu Comfort
 Pajakowski Helen
 Palus Bernard MD
 Paul E Antalik MD

Penn Hills Bp
 Perry Patrick
 Peterson Wylma L
 Pino Mary
 Pittsburgh Dialysis Partners
 Preison Achick
 Pringle Kathryn J
 Ramsey Howard
 Regan Thelma
 Richardson Arthur J
 Ricotti Don
 Rose Douglas
 Rosewood Property Management
 Samsa John S
 Schutznan Jason
 Screaming Spirit Productions
 Smith Richard A
 Squillante Guy
 Stanton Jennifer L
 Stein Ethel
 Sterling Autobody Centers 57
 Stockert Karen L
 Storrs Dorothea S
 Strothers Jeffrey D
 Szuminsky Howard J
 Tardy Denise
 Tedesco Donna Lee
 Thomas Pamela
 Thomas Smith Ent LLC
 Thompson John
 Thornton Kristen B
 Tomina Kathleen
 Turnbull Jill M
 Turntine Viola Est
 Urban Mortgage LLC
 Usdl Pittsburgh Inc
 Vaccarello John
 Vire Derrick D
 Wardgreen Lakisha M
 Ware Jeanette
 Watkins Dorian
 Webster Dennis R
 Weimer Thelma M
 Whaley Carol
 Williams Claudette R
 Williams Vera
 Zebre John A
 Zottola Joseph

15236

Acceptance Now
 Ahmad Ala
 Allen Robin Bnf
 Androski Joan Est
 Arnold Grace
 Arnoldt Peter J II
 Bahurinsky Margaret
 Barrow John E
 Benjamin Lloyd
 Bennett Gary
 Bernarding Gregory
 Birkhimer Nelson
 Bishop Donald E
 Bombardie Transportation
 Bombardier Transportation
 Bowser Pontiac
 Buford Henry
 Bui Phong
 Burger Patricia A, Sheran L
 Cassel Mitchell M
 Cdc Niosh
 Church Anna G Est
 Colussy Chevrolet Inc
 Conaway Craig
 Cricket Communications
 Deck North America Master
 DeJames John R
 Delaware Charter Guarantee
 Duke Darcey D
 Dunmire Dennis A Est
 Eperthene Charles L
 Eperthenor Adelaide C
 Feite Helen M
 Five Star Coin and Gold Exchange
 Frank Randall J
 Freedom Life Center Inc
 Glausser Grant H Deceased
 Gusic Darlene A
 Hickey Joseph R, Linda
 Hollup Ashley B
 Horne Norma Flasher, Clyde V
 Hunter Ron
 Hynde Martha
 Ideal Integrations Inc
 Indino Melissa M, Frank
 Ingram Clarke
 John Kyle P
 Julex LLC
 Kirschman Albert K III, Albert K Jr
 Kirschman Alexis I
 Kirschman Reda Arabella
 Knetzer Marie

Legal Tax Services Inc
 Live Wire Communications
 Long Sharon J Est
 Louis Pfister Estate
 Marlowe Mary Louise
 Marshall Stacey
 Meister Geraldine M
 Meizer Geraldine
 Mercurio Lynn A
 Minerva Realty LLC
 Moschetta James A Jr
 Mueller Margaret A
 Nguyen Mai
 Nolla Debra A
 O'Brien Elsie
 Odonald Sarah
 Parker Ruth H
 Patel Rajet
 Pellegrini Lisa M
 Perish Steven
 Pfister Louis
 Piccolo Jeannette & Anthony W
 Ruch James R
 Satini William
 Schultz Boyd G
 Schultz Erik
 Serino Lisa
 Sherrill Amy S Est
 Smith Tamari S
 Snyder Linda K
 Socrates Inc Escrow Account
 Steel City Collision
 Stjohn Mary A
 Sullivan Michael E, Janice J
 Sullivan Charles J
 Szalla Theodore, Julie
 Szeckay George V
 Tansky John F
 Tarabichi Wedad
 Toukacevic Stephanie
 Vanore Jason M
 Ward Nicholas L
 Whaley Enterprises
 Whaley Martin G
 Wisbar Vincent
 Woodbury Peter
 Zona Michael A
 Zupkow Mary B

15237

Allegheny Imaging of Mccandless
 Anderson Christine
 Anderson Scott
 Arias Agency LLC
 Arlet Marissa S
 Associates Consumer Discount
 Benitezbajandas Gabriel
 Berschneider Clifford J
 Betz Katrina D
 Block Ben
 Bristow Bruce
 Burns Janice
 Bushnak Ahmed Hatim
 Castellano Jennifer
 Cavanaugh Nichole L, Brian
 Cebulka Rose M
 Celidonia Heather A
 Coehburn Charles Est
 Colon Zidnia C
 Companion Property and Casualty
 Conley Helen
 Cvs
 Cwiklinski Margaret
 Dane D Benko DDS and Assoc
 Defferman Gregory
 Desouza Alice
 Detisch William J
 Donaldson Violet M
 Downey Robert
 Dudek Gretchen W
 Dugan Barbara J
 Eaton
 Edl Foods LLC
 Einersen Peter M Sr
 Eisenreich Frank J
 Eren Management Inc
 Fellner Georgianne M
 Finley Mary E
 Formhals Steven H
 Fortunes Mary Ann
 Fowler Patrick R, Charles R
 Gerspeberger Robert
 Gosnell Catherine
 Gourinini Nandu
 Gpac Inc
 Gubish Kevin
 Hall John
 Harris David E
 Hartman Justin
 Helmstetter Charles R
 Hickox Richard
 Hughes Carole

Jacobs Micheal
 James A Theys Trst Agreement
 Jmw Enterprises Inc
 Joan K Stofesky
 Johns Edgar
 Kalogeras Areta
 Kaminski Ann Est
 Keegan Irene P
 Kim Hyung Joo
 Klimko Lucille A
 Kotha Rohini
 Kozlowski Regina Strasser
 Krav Corp
 Kulakows Frank A, Frank R
 Kummer Branden
 Lagoon Juliya
 Lee Feng Jihu
 Lee Laisze
 Leung Brothers LLC
 Lewis Jameson
 Luniewski Autumn
 Luo Xi
 Lynch Joan P
 Manickam Devika Soundara
 Martin Charles H
 Martin Derek
 Melnann Mary
 Mi Michael Downey
 Michel Gregory A
 Millarski Ralph
 Miller Amaryliss Est
 Miller Ameryllis P Est
 Mittelmeier Elizabeth M
 Morelli Fred J
 Moskal John
 Mu Veera Venkata
 Niggel Michael
 North Suzanne
 Onorato Leanne
 Orr H O
 Panahandeh A Hassan
 Pc Consultants Inc
 Peet Evan D
 Pizza Labella
 Pockets Full of Sunshine
 Pricetran LLC
 Quality Business Services
 Rich Barbara
 Robertson Thomas
 Roesel Joseph A
 Rosenberger Robert
 Rourke Thomas W
 Rovee Kersten M
 Scanlon James N
 Schad Joseph A
 Schubert Violet F
 Sennott D Scott
 Serratosrangel Tito
 Sombhotla Rajagopal V
 Stanton Meghan
 Summer Hill Citizens Committee
 Tarquinio Dennis
 Topich Dane G, Nina, Sara, Michael D
 Twin Pansy Alumni Association
 Walsh Janet, Jack, William
 Weber Audrey E
 Wirth Don A
 Wu Chih Yi
 Zarletti Ashley
 Zawaski Francis W Jr
 Zhang Xiulin
 Ziegler Justin M

15238

Allegheny Group
 Armada Partners Lp Fka Rmj
 Astartk Inc
 Baldisseri Marie
 Basix Redex LLC
 Beggy Daniel J
 Bolton Valerie
 Brouman Amy Baron
 Busy Beaver Building Centers
 Calandratohme Kimberly
 Carson Cherie P
 Carter Thomas A
 Chait Barbara R, Gerald E
 Chen Meng Chang
 Cho Insoo
 Cicco Sara M
 Clark Linda J
 Covertteam Naval Systems
 Darden Direct Distribution Pittsburgh
 Dively Lane D, Mary J
 F and G Painting LLC
 Fitch Madeleine
 Genco 1 Inc
 Giant Eagle Inc
 Golla Center for Plastic Surgery
 Greene Charles D, Kerri E
 Grossman Florence
 Grudziak M Fbo

Harmar Development Co
 Hennessey William R
 Hossam Kandil
 Imburgia Mary A
 Infusion Partners LLC Pa
 Insight
 Jamison Leila
 Jeffrey Judith, Peter
 Jsp Restaurant Group LLC
 Kim Jung Joo
 Lamond Gaylord M U W O
 Lamondunbar Michelle J
 Landau Lauren
 Lorrie Edward P
 Lxp
 Mare Solutions
 Marion Nancy L
 Marsh William T
 Massaro Restoration Services
 Miller Florence
 Miller John
 Morford Robert Jr
 Mountain High Sales
 Murray Mary K, Jeanne P
 Navarro Mrs
 Neely Masonry Inc
 Newcamp Thomas P
 O'Brien Mary M
 Ohearn Robert J
 Ok Grocery
 Olander Kai
 Ostlund Matthew W
 Passavant Memorial Homes
 Pnc Bank Invest
 Pulliam Lajuan
 Puntereri Betty
 Quinn Thomas R Jr, Denise R
 Reed Darrell Kent
 Richter Toni J
 Ringley Leslie J
 Riser Foods Inc
 Rubin Joseph P
 Segal Olga
 Selwood Thomas C, Michael
 Shulan Hua
 Smith Judy A
 Stadlander Cindy P
 Summerlee Allen
 Sun Yeali
 System G
 Target Pittsburgh
 Texas Keystone
 Thomas Trevor
 Vernallis Stacey
 Walls John
 Weiner Benno
 Weinthal Robert M
 Wingard Michael S Est

15239

Advanced Cardiac Monitoring
 Armata Terri J
 Bacco Melissa A
 Bazzone Elizabeth
 Bramer Cari
 Bush Velma
 Campbell Nancy L
 Clydesdale Christine
 Denham Bryan
 Fenk Kimberly Lynn
 Gan Zhengting
 Hooddaisley Brittany Trust
 Hughes Net
 Isherwood Ruth A
 Jackson Sharon
 Jermann David
 Kelly M Napolitano
 Lentz Sandra
 Mascari Auto Body
 McGill Annette E
 Mihalik George, Clara
 Nardozi Isabel
 Oneill Barbara J
 Pastor Michael J
 Peterson Kimberly
 Plum Emergency Medical
 Schaeffer Jason
 Tigano Joseph D
 West Nichole N
 Whigham Roberta L
 William F Smith Lis
 Xycom Technology Group
 Zavarella Paul D
 Zazzera Jennifer

15240

Dav Chapter No 8

15241

Aarf Properties LLC
 Aladjem Eran
 Allgood Lee E

Apple Store
 Beitler Joshua M
 Bettinelli Olga
 Broring Margaret M, Kelly J
 Buchek Anna
 Budnik Raymond L
 Casey Paul B
 Coldwell Estate
 Colicchio Jennifer L
 Conley Laverne C
 Crowne Plazabethel
 Dalby David
 Davies Lorraine C
 Deleo Gale V
 Dixon Cherie
 Duffy Roy M
 Ellen H Fernandez Residual
 Evans Michael
 Farnan James B
 Friend Doug
 Gmbh Dem D
 Goodwin V John
 Green Carol E
 Griffith Mark A & Margaret L
 Hamilton James
 Hartman Aaron W
 Held Rudolph W, Dorothy C
 Herlihy Shirley
 Hippert Linda
 Hyder Martha S
 Joyce Brian
 Kane David Eric, Richard
 Karabinos Patrick Jr, Jennifer
 Kiss Alexander
 Knoerdel Charitable Remainder Trust
 Knoerdel Joseph
 Know Drugs Inc
 Krah Thomas
 Lacouture Andres
 Levine Mary Mcgough, Howard
 Mccarthy Collin
 Menarcheck Janet S
 Mt Lebanon Lions Club
 Mukesh V Shah MD
 Nguyen Lien
 Numrich William
 Pawlikowski Sven R
 Perrine James H
 Ploeger Abigail
 Primary Physicians Research
 Rao Nagaraja S
 Revco 1051
 Rheinbraun Corporation
 Riso Beatrice
 Ritchey Sean
 Rosso John W
 Rutkowski Michael
 Ryave David
 Salerno Rosemarie
 Sauer Timothy D
 Slowey Kevin
 Spinelli Emma M
 Swaney Jeff
 Tenaglia Marcy L
 Toras James
 Usooth
 Vandecarr John
 Vollmer Mary J
 Ward Michelle
 Weber Kurt R, Lisa R
 Wegget Susan E
 Zhang Chaowu

15242

Vukson Ronald P
 Wexford Health Sourc

15243

Alderman Everett
 Bingham Howard W
 Breast Cancer Healing
 Buckler George I
 Darnley Barbara
 Flaherty Charlene C
 Hughes Pamela
 Jackson Kathleen, Gregory
 Lackner Lois A
 Larkin Richard N, Jean L
 Linder Gifts and More
 Luo Xiaofang
 Martin Catherine A, William D
 Mary Kay Golomb Revocable
 Metosky Sandra R
 Murray Rosalind E
 Ostrowsky Dolores
 Pa American Legion Housing
 Personal Touch
 Prado Gelma
 Raja Trust
 Roger Elison Dba
 Rosecrans Elaine B
 Salvador Curt A

Sankey John M
 Sears Eileen, Jack
 Shaw Michelle Moulton
 St Clair Hospital
 Steven J F
 The Crossroads Foundation
 Tome Yanelis, Carolyn
 Ua 03 17 00 Michelle Moulton Shaw
 Vaughan Charles J
 Wagner Margaret A
 Weed Elizabeth J
 Wetzel Cheryl
 Wetzel Lewis
 Wilson Kerah E
 Wischow Nicole A
 Yanyi Hai

15244

Baran Diane

15250

3m Health Information Systems
 909 Third Company Lp
 Aarp Health Care Options
 Aarp Healthcare Optns Brustein
 Acs Education Loan Services
 Adecco Employment Services
 Adt Securities Pittsburgh
 Adt Security Service
 Ashland Oil Inc
 Carver Federal Savings Bank
 Chubb Insurance Group
 Colgate Oral Pharmaceuticals
 Eckerd Corp
 Hsbc Mortgage Company
 Life Ins Co of the Southwest
 Mass Mutual
 Massmutual Financial Group
 Metlife Foundation
 Milford Management Highgate
 New Jersey American Water Co
 New York Life Insurance
 Nyc Water Board
 Pcvst Dil LLC
 Penn Mutual
 Pershing LLC
 Purchase Power Pitney Bowes
 Purchase Power/The Pitney Bowes
 Real Estate B Agent 41
 Reserve Account
 Rite Aid Pharmacy
 Rivstar Apparel Inc
 Safety Kleen Corp
 Safety Kleen Systems Inc
 St Dil LLC
 St Owner Lp
 Syst Panasonic Communicat
 Thrift Drug Inc
 Tyco Integrated Secu
 Valley Imaging Consultants

15251

180 Medical Inc
 525 Midlothian Blvd LLC
 Adaptive Technologies Clnum
 Ahmad F Maatouk Md
 Airrosti Buckeye Inc
 Airrosti Potomac LLC
 Allegheny Imaging Pc
 Allegheny Radiology Assoc Ltd
 Arth And Rheum Dis C
 Bost & Co
 Bruker Axs Inc
 Carlson Norma J
 Centers for Rehab Services
 Cleveland Coca Cola Bottling Corp
 Community Hospitalists LLC
 Computershare Shareowner Services
 Convey Compliance Systems Inc
 Corventis Inc
 Counseli Esoterix G
 Crf Inc
 Curbell Inc
 Easylink Services Cor
 Eisneramper Llp
 Fedex Custom Critical
 Fedex Freight Inc
 Financial Times
 Foundation Medicine
 Ga Industries LLC
 Gds Publishing Ltd
 Genzyme Corporation
 Guttman Oil Company
 Hajoca Corporation
 Hare & Co
 Hare Co
 Imaging Partners LLC
 Industrial Scientific Corp
 Innerspace Datel
 International Dioxide Inc
 Intracom Usa Inc
 Intralinks Inc

Kelly Thomas J
 Lower Bucks Hospital
 Mahoning Valley Emergency Spec
 Maine Medical Center Inpt
 Maxit Ves
 Medrad
 Mves Boardman LLC
 North Broward Radiologists Pa
 North Hills Passavant Hosp
 Pinnacle Physicians Grp
 Prim One Nashville Place LLC
 Prime Healthcare Services Roxborough
 Radiology Assoc
 Rapid 7 LLC
 Regional Imaging & Therapeutic Radi
 Roxborough Memorial Hospital
 Sauer Group Inc
 Serna Celestina V
 Soundbite Communications Inc
 South Phila Open Mri LLC
 St Joseph Mercy Physicians Group
 St Mary Mercy Hosp
 Tin Inc
 Tokio Marine America Insurance Co
 Tower Group
 Tufts Medical Center Ep LLC
 Unica Corporation
 University of Michigan Medical Cent
 University of Pittsburgh Physicians
 Unum Life Insurance Co
 Western Maryland Regional M

15253

Bayada Home Health Care Inc
 Berg Fanny J
 Cressona Aluminum Company
 Integra Partners LLC
 John Deere Pension Trust
 Kroger Company Tr
 Medi Home Care
 Open Date Systems Inc
 Plantation Products LLC
 Silver Spring Health Care Manage
 St Mary S General Hospital
 Trc Solutions Inc
 Worldwide Insurance Services

15258

Asis International Pittsburgh
 Bank of New York Mellon
 Bank of New York Sec Lending
 Becker & Co LLC
 Bny Mellon Community Dev
 Bny Mellon Wealth Management
 Buck Consultants LLC
 Erie Insurance Exchange
 Greenhaven Associates
 Mellon Bank Na
 National Farmers Union Prop Cas
 New York Mellon Bank
 The Bank of New York Mellon
 Thermo Fisher Scientific
 Urdang Capital Management Inc
 Wellington Management Company
 William Benjamin R

15259

Arizona State Retirement Sys
 Bank of New York Mellon A
 Bny Mellon Disbursement Agent
 Boston Safe Deposit Trust
 Dreyfus Investment Services Corp
 Household Finance Corp III
 Lasalle Jones Lang
 Ret Plan for Emp of Dominion
 Royal Bank of Scotland
 Stillman Family Foundation
 The Bank of New York Mellon
 Wolf Susan D

15260

Univ of Pittsburgh
 University Club
 University Pharmacy

15264

20046 Bacm
 Bdo
 Cesc Square LLC
 Cross Inc
 Eastern Associated Coal Corp
 Eastern Associate Coal Corp
 Fairchild Jessica M MD
 Fedex Custom Critical
 Frazier Rehab Center
 Ge Appliances
 Ge Capital
 Ge Medical Systems
 General Electric Company
 Hanover Foods Corp
 Hospital Care Associates
 J&L Industrial Supply

Kentuckyone Health
Kentuckyonehealth Med Grp
Lauren Manufacturing
Mastech Inc
Monroeville Ambulatory Surgery
Mountain View Cancer Assoc
Nalco Company
Pengate Handling Systems
Peoples Natural Gas
Pittsburgh City Of
Red Line Air LLC D
Ricoh Production Print Services
Saint Joseph Health Sy
Saints Mary And Elizabeth
Ses Americom Inc
Simpler North Amer LLC
Southern Indiana Rehab Hospnew
St Mary And Elizabeth Hospital
Stroehmann Maiers
Treasurer City of Pittsburgh
Valley A Authority
Vvr International
Wesco Control Corp of America
Xpedx Inc

15268

Magee Womens Hospital of Upmc

15272

Msp Ppg Industries
Ppg Industries

15274

Treasurer City and School District

15275

00082 Adp Inc
Airesebay
Amedeo Inc
Berry John
Bonnell Alice R Est
Buzash Darlene
Chem Daq Inc
Collins Calvin Est
Cubow Bonita
Delpinosanchez Adriana
Ewers Pamela Est
Fisher Scientific Company
Fleming Harriett Est
Fox Glove Investments
Gerhardt Ira
Gonzales Presiliano
Heim Peter
Hill Thelma C
Igate Corporation & Subsidiaries
Lanxess Corporation
Lockhart Justin
Mastech Holdings Inc
Matthews International Corp
Patel Ishvarbhai
Pnc Illinois
Runyon Esther
Salo Ann Maria
Schaaf Willard
Sharpless Ross Est
Sikma Jeff
Single Source Roofing Corp
Single Source Roofing Service
Southward Marilyn
Specialized Desanders Usa
Thermo Electron North America
United Lender Services
Valuamerica Inc
Warriner Ronald

15276

Aires
Garcia Alicia
Griffith Bennett Inc
Heartland Homes
Rodriguezsantos Aramis
Ryan Homes
Truelearn Inc
Zoom Media Corp

15289

Benua Richard A
Griffin Linna M
Hogben Tristram C
Jin Siying
Jung Yusun
Li Yanzhou
Lim Jong Won
Wang Yu
Williamson Edward D
Yoovidhya Phapimol

Zip Codes Not Reported

Blue Note LLC
Boys & Girls Clubs of Western Pa
Buchman Olga
Grandstaff Orra A

James Dorothy S
Krizauan Margaret
Kulshrestha Arisha J
Las Palmas 2
Love Rae E
Mizak Betty
Mongiovi Barbara B Est
Oxford Ft Couch Partners Lp
Pipa Group LLC
Rlj III Hgn Pittsburgh Lessee
Scharff Violet
Selective Insurance Company
Srg Downtown LLC Co Grit & Grace
Suburban Glass Co
Synan Terence J
Tiserik Annie
Turner C
Welsch George
Wqed Multimedia

Armstrong County**15656**

Boarts Elizabeth
Bozzelli Michelle A
Brannon Frances
Carroll Melissa
Crescent Bank and Trust
Dean Timothy
Dsantis Anthony
Hilty Pay I
Hoch Jeffrey A
Hubbell Michael D
Iellimo Jeffery
Janovich Margaret
Larrow Judith L
Mama Ks Kitchen
Matson Linda Est
Miller Charles
Nicholas Stewart Singh Mann
No1 Cochran Collision
Petrouski Stephen F
Star Autobody Inc
Thompson Tina M
White Bruce L
Young Michael

15673

Holzer Marna S
Rearick Leatha M

15686

George Joseph Guy

16049

Baldauf Auto Body
Germain Craig F
Hilliard Cody
Lessner Suzanne C, Greg W

16201

Anthony Delores R
Armstrong Co Mens Fellowship
Beatty John R
Black Samuel J
Bowser Harold L
Byers Anna I
Cravener Victoria D
Diehl Agency LLC
Hepner Burt
Kaminsky Thomas
Krzyzanowski Beth
L N Sotos MD Orthopaedic
Lasher Norman
Lloyd Joseph M Sr
Lloyd Robert L
Mohnach Joseph J
Mr Tile Inc
Murray Betty L
Paleczny Mary
Piskolich Thomas C
Ricaal Laura
Ridinger Jessica F
Shepard Jacob
Short Dale R
Tennant Jason
Toy Ryan
Walker Edward A
Walter Christina K
Winkelvoss Adam
Wolfe Raymond P

16210

Bartell Patricia
Mccanna Viola V

16218

Burdette George
Kilgore Holly K

16222

Baysinger Robert A
Bitzer Susan
Harkleroad Donald A

16226

Casessse Christine
Chelko Andrew B
Cousins Janice M
Danjou Melissa
Davis Stephanie M
Ford City Riverside
Lillian I Zacharias Trust
Mccooy Donald D
Moore Terence Edward
Shriver Sarah
Unger Tiffany N
Wright David A
Young Susan K
Zacharias Lillian I

16228

Kline Ruby E

16229

Christy Marilee
Consentino Joseph
Lang Edward S
Lyle Nancy J
Secunda David Lee
Stockmal Alexander J

16244

Mcentire Gerald
Peters Laurie A

16249

Bernard Vera M
Gulas Joe
Kerr Kimberley J
Kovach Harriet

16262

Farrell Samantha L, Cullen P
Rearick Scott A

Beaver County**15001**

Albright James I
Anderson Jessica L
Arnold Sales Enterprises
Belas Rosemarie
Belcher Charlotte
Bettors Charles
Botinovich Daniel L
Brown Dolores J
Budkey Daniel A
Burgess Charles L III Est
Callos Management
Chak Portland, Robert
Citi Pa Main Ldta Es
Colaizzi David
Coleman Nicole S
Congie Lisa
Cook Daniel
Dalessandro Nathaniel A
Davis Hattie M
Deleonardis Ralph
Deutsche Bank
D'hondt Hayley
Di Bartolo Nicola
Doglas Evelyn
Dzurko Helen E
Fechushak Olga S
Fratangelo Amerigo, Rose M
Galbraith Jane
Georgiadis Peter G, Mary
Gilbert Mary I
Goll Arlene
Graeser April M
Grusinski Leslie C
Hawk Michael Est
Henry Berger Jewelers
Henry Lori M
Holcomb Sandra L
Hook Kathleen
Hopewell Township
Instrumentation Services
Jansen Nicolaas
Jeter Daniel
Johnson Melvin
Johnson Mercedes R
Jrc Home Improvements
Kapsalis Eugenia
Kenawell Kara
Kennedy Lesa L
Kicos Michael
Koban Christopher
Krista M Dellorso
Lee Georgia Mae

Lenda Lavonda L
Lott Babe
Lsi Title Agency
Lufkin Peter W Sr
Mancini Mindy Lee
Martinez Rafael
Mccracken Frances
Mckinney Robert, Sanna
Mills Katrina
Mills Stephanie K
Nicolaas Jansen Trust
Notaro Shetty and Assoc
Papass Perry
Pennsylvania Servicelink
Peterson Christine O
Pnc Pa Main Ldta
Prunty Anna Est, Emery
Pugh Rosalie
Rager Travis S
Rogan Janet M
Salvadori Carla M
Schwalm Matthew J
Service Link
Servicelink Florida Loan
Servicelink LLC Escrow Tru
Servicelink LLC Mr
Shasta Inc
Shively Karen L L
Short Martha
Sizsko Nellie
Stengel Joyce M
Sterling Mark E
Sunoco
Swan Andrea M
Swinks Auto Sale Inc
Thompson Howard W, Debra A
Turkovich Lucille, John J
Tyson Javonna L
Vargo Andrea
Veri Lee A
Vincent Derek J
Walkers Market
Walton Kristin G
Walton Richard W
Wilson Elouise
Woods Jessica M
Young Gordon M
Young Verna M
Zeljask Eli Jr

15003

Altman Rodney S
Andrea Ivancik
Anker Karl Matthew, Barbara S
Aquino Floree J, Blanche
Barnhart Patricia
Benedict Robert
Broniszewski Kate
Cdifs Inc
Connors Charles, Sylvia
Costanza Edith A
Daria A Wuycik
Debiase Kevin L
Diabiak Robert
Ferguson Peter
Godfrey Ida Jean
Gray John W
Homko Dorothy, Bonnie
Huff Jerry Jr
Ivancik Andrea Estate
Johnson Douglas L Jr
Katrounis Matthew S
Kendra Albert Est
Koedel Donald
Moran Frances Est
Motorsports Brent D
Navalance Arlene J, Gary P, Casey
Oneal Steel At
Richards Teena
Robinwood Ltd
Rodriguez Banda Manuel
Slaughter Michele
Syn Nicholas
Waters Geraldine
Wuycik Donn R, L Louise

15005

Allica Michael A
Applequist Henry
Baldwin Naomi H
Besong Joyce Ann
Cindric Mary L
Family Dollar # 3316
Farrell Patrick M
Habers William
Hackney James A
Halavanja Bette L
Heritage Valley Beaver
Heritage Valley Sewickley
Horn Ted W
Katterson Rick
Lively Amy L

Packard James D, Jill
Salopek Jeffrey J
Soissong William, Claudia
Turner Kevin A
United Auto Credit Corp

15009

Alexander William
Auld Sarah A
Beaver Newspapers
Benko Denise
Brkich Nicole
Brooks Helen
Buttermore Elizabeth
Cascio Samuel J Jr
Cordes Allison
Debona Richard N
Douglass Amber K
Duncan Harry
Eiler Charles W J
Finch Ashley
Free Spirit Acupuncture & Well
Gonzalez Alejandro R
Haffey Thomas P Est
Hartman Sandra L, R M III
Heritage Valley Beaver
Hollingsworth Laura Est
IBEW Local 712
Knapesky Felix J Est, Raymond A
Keys Terri A
Kilchenstein William A
Knotts Ryan
Lengyel Christopher
Mcdaniel Kevin M
Mcdonough Peter J
Mesing Margaret L
Nyman Matt
Olimpi Kramer
Sanders N Russell Dar
Satlin Rose Marie
Scott Raymond
Shaffer Dolores
Stesprit Est
Stewart Arnold
Swan Jon L
Szuluk Tanya
Thomas Dorothy E
Tri State Pediatrics
Valley Medical Facilities
Vranes Alexander Jr, Katherine
White Martin E
Wilson John T

15010

Albrecht John M
Anim Melissa, Isaac
Barbara Mcdaniel
Barnes Tracy
Blair Dixie
Boy George A, Nicole L
Brett George William III
Carroll Christopher
Chippewa United Presbyterian
Closingspace Inc
Curry Jan
Daniels Kathryn
Dechicko Ralph M
Degennaro John M
Deltinto Susan Ms
Dilts Pattie
Donald R Miller Irra Fbo
Doratha I Gumtz Living Trt
Dotson Joyce C
Estelle Ernestine
First National Ins Agency
Frazier Latonya
Graves Sean A
Gumtz Garth D
Hardy Sarah
Harris Carl
Harry C Elder Ira
Hauck Martha
Hill Davion
Hopf Joan C
Hunt David Ross
Jean L Martin
Joslin Timothy R
Kidd Dianna L
Koenemund William C
Koston Tammie L
Kurashhuber Marilyn
Kurtz Geraldine E
Leelowe Brenda
Lewis Evan J
Lindsay John R
Ludewig Harry W
Mannella Robert
Mason Marvin
Mcdaniel Barbara
Michaelangelo Sam
Miller Christina M
Miller Donald R

Morris Timothy A
Phares Michael
Popik Walter A
Ramsey Paula
Rhodes Dana
Rutherford Julia L
Salvano Lois C
Schaeffer Jack L Est
Schmitt James
Selner Sara
Seybert John T, John H
Shaffer Gladys L
Shaffer Janet J
Shearer Dolores F
Snyder Ryan S
Spearman Leanne B
Tanner Angelina
Toney Thomas
Ultsnsky Stella
Wahlenmayer Michael D
Whitsett Selena
Wilson R
Witterreynolds Dean
Wolf Clifford
Wright Tanisha L
Yurmonovich Joseph
Zaffaroni Phyllis
Zelonis Joseph A, Anna

15026

Cox Shane L
Ferry William

15027

Borough of Conway
Farneth Fern M
Kline Lewis, Paul
Skips Recycling
Wilson Mary C

15042

Blackham William
Cook Brothers Construction
Cramer Roxanne M
Gapsky Kirk
Halladay James
Hettinger Frances Est
Kerr Marlene J
Kunkel John A
Lydic Howard T
Munday Felicia M
Nichol Warrenara R
Nicholwarrenaru Mary Kathryn
Powers David A
Powers Sarah E
Prologo Elvira
Timothy W Bean Che
Turner Sandra J
Us Bank National Asso
Waite Brian L, Shirley
Wallis Jessica
Watson Ethel M

15043

Swogger Margaret R
Thomas Alvin E Jr

15050

Collision Gerber
Cooper Candy D
Havelock Glass
Knox Craig S, Tabatha
Martin Debbie L
Shivler James O Jr, Nancy R

15052

Bnilovich Russell A
Lefebvre Frank T Jr
Nixon Kimberly
Rates Ronald
Singha Ebenezzer M
Slovak Scott

15059

Ancrile Louis
Barlow Helen
Briggs Hason R
Crumpton Aleisha L
Kerr Amanda
Powell Letta M
Price Lillian
Reed Jeremy
Rossi Adele
Sadler Nick
Schnupp Michael
Shuder Gary A
Suffoletta Daniel B
Troiani Anthony V
Ward Lorri A, John M

15061

Beaver Valley Auto Mall
Booth Jeremy
Fink Karen
Fortune Financial Svcs
Gigler Michael R
Horsehead Corporation
Houser Bradford
Kuzniar Victoria U
Matesic Vera
Ottaviani Mario M
Palmer Harold William
Petronio Mario J
Pittsburgh Tube Co
Ray Merna D
Riley Lynda S
Sturm Rosemarie
Trautman James W
Vickodil Anthony F, Rosabel
Warnick Rosemary
Watts Kelly

15066

Angell Susan
Astrada Arturo
Auld Mavis R
Brandon Bertha L
Burns Roberta
Carolinas Medical Center
Cox Benetta
Dodge Preston C
Drummond Kim
Fluharty Darrell L, Judith M
Fortune Fin Serv Inc
Glenn Tonya
Harr Douglas L
Helble Mary A
Herrle Maryalice
Hildebrand Florence
Hogue Jason R
Hostutler David M
Jeffers Jillian
Journey Cartage Cpnny
Ken Roth Kg Truck
Kerr Raymond L, Elna K
Livingston Larry Jr
Mcege Nichole N
Millie Natalie, John
Sellers Donald C
Sheets Daisy Est
Spanks Mae
Stimmell Helen
Tegant Corporation
Theys Jay W
Thompson Dennis
Tice Kenneth L, Doris H
Turner David
Wilson Angeline R
Zuniga Jose

15074

Barr Joyce
Bennett Anna
Boyd Susan
Bozza Loraine
Brittain Mildred V Est
Brown John
Caler Veronica A
Crawford Ruby L
Garforth Gregory J
Gerace Ernestina
Heinrich Jeff
Juscak Anna
Mcmillion Simone K
Miles Evelyn L

15081

Dean Jack E
Lise Ralph, Norma

16115

Balmer Janis D
Deiuliis Grace K
Hall Clinton E Jr, Teri Jo
Jackson Jane M
Jesko Charles, Colleen
Jobe Cindy R
Kaercher Donald C
Lin Yi
Patterson Grace
Rhodes James P

16123

Halich Michael J
Szewczyk Megan
Thomas Janis E
Williams Weston L

16141

Davis Gerald L
Leslie Sandra
Samuel W Mccready Irr

Bedford County**15521**

Allison Brian K
Leslie Carlton
Palicka Rebecca
Unison Health Plan

15522

Aaronson David
Alvarez Cathrine
Barnes Lori A
Barneys Wood Works
Blackburn Norma J
Dick Ray D
Dravis Tracy F
Eltman John W
Fort Bedford Cb Club
Gochmour Dwane F
Goldizen Rocky A
Hbf Agency on Aging
Ivy Lane Properties
Keifer Beverly Est
Peters Jason A
Snyder Crystal A
Thomas Mark W
Wagner Ethel
Wertz Florence R Est

15533

Interstate Emergency Services
Turner Verna M

15534

Hopkins Jean T

15535

Credit Acceptance
Redinger Justin Tyler, Nancy M
Shoop David
Smith William W

15537

Black Valley Farm Soap
Bollman Gary
Bowser Devin M
Johnson Eric J
Logsdon Robert L, Barry
Lundquist Betty J
Mccahan Stephan W, Ashley
Patty Terry D
Ritchey William R
Robinette Walter F
Smith Randall J
Washington Mutual Bank
Westwood Edward

15545

Beining Jamie Lynn
Hardy Nicholas J
Howsare William T
Minnick Kenneth R
Sturtz Joan E
Troutman David & Robin

15550

Baumgardner Timothy M
Bohn Walter L

15554

Bohensky Ian
Deaner Stephanie B
Felix Brian
Mcvicker Richard E
Ritchey Helen P
Stiffler Kyle

15559

Colvin Cora A
Littleton Elizabeth E

16650

Steele Gail D

16655

Evans Francis B
Fischer Donald M III
Harper Karyl Lynn
Wachter Susan M
Weyandt Donald R

16664

Detwiler Robert W, Carol
Replogle Donald B

16667

Corle Brenda
Hughes Troy E

16670

Mosser Justin A
Zeigler Chevrolet Olds

16678

Carroll April
Higgings Lori A
Hile Max R
Horton Robert A
Horton Scott B
Troutwein John E

16679

Bennett Jenetta
Ramper Brenda, Hemap

16695

Baker Lucas
Hartman William P

17211

Four Quarters Interfaith

Berks County**19503**

Eddinger Hdw & L P Gas
Eddinger Hdw and Lp Gas
Lopez Martha
Martz Patrick G
Vazquez Carmelo

19504

Holmes Clinton
Moran Sandra L

19505

Cromie William N
Heimbach Mark
Lower Steven S
Lra Enterprises
Mauger Stacy E
Miller Matthew D
Minford Marie B
Mohn David
Slater Sylvia V

19506

Bakanowski Deborah
Dirricker Darry
Leshar Russell
Mccarty Stanley J, Bonita
Miranda Melissa
Nolt Lewis W
Santos Miguel
Singh Harpal
Stoudt Marilyn G
Underkofler Shelly

19507

Edwards John
Gardecki Michael
Gonzalez Kevin
Nolt Lucy L
Oaks Gary
Safeco Auto Group
Top Trucks
Trainer S Midway Diner

19508

Arters G F
Durrant Sylvester
Ebling Chad R
Farnsworth Mariln
Fear James V Jr, Dawn
Fogle Troy
Glass Elizabeth A, David E
Gregory James P, Carol L
Griffith Terry K
Haines Marjorie M, Todd P
Hanth Michael W, Nicole L
Hetrick Lisa M
Hilborn Guy S
Jagloski Richard
Kemery R E
Kulp Richard
La Fauci D M
Laverne Henry H
Mourar William
Myers Harold
Myers Jared
Pa Forest Fire Wardens Assn
Penkunas Kelly A
Pennsylvania Dermatology Partners
Phillips Jason A Jr
Rich Dennis
Rodriguezvazquez Ferdinand

Rothharpt Deborah, Eric T, Kari
Rutherford Amanda
Schiach Robert
Shank Jaime
Shirey Byrle R Jr, Brandon R
Smith Joseph
St Johns U C C Gibraltar
Suglia Vincent A
Taylor Mary A
Wells Fargo Bank Na Its Su
Williams James W
Williams Kelvin
Williams Patricia A Cust
Wilson Roberta A
Wright Amy
Yeager Anna Est, Anna C

19510

Andrew Maier Ptc
Baer Steve
Burkman William, Marion
Buy Rite Liquidators
Chiarellis Construction
Ching T Lee Cat
Eagelman David
Haldeman Auto Body
Halteman Rebecca
Lang Patrice E
Mayer Deborah J, James J
Mengel Emma L
Plucker Colton A
Zuber Kenneth

19512

Albrecht Matthew Alan
Anderson Steepleview
Bahr Gordon G
Beam John B
Becker Jeffrey S
Bender Justin B
Boettger Bryan
Chalecki Bernard W
Conti Samantha
Croston Denise
Davenport Laura
Davidheiser James H Jr, Diane M
Fenstermaker Florence E
Frank Tracy
Greater Sussex Development
Grebe Todd B
Heckman Alice G
Hill Jean
Isett Korbin C
Isign
Kelly Steven E Sr
Kelly Teresa M
King Aaron E
Kolb Dennis P
Koluski Frances A Est
Kuchta Deborah M
Lastoskie Anita
Leinb George R Est
Lewis Homer L
Linwood W Ott Funeral Home
Lynch Stephen
Maries Scott L
Mccann Naelee
Mccutcheon Joan T
Meyers Earl F Est
Morris Kimberly
Moyers Catering Inc
Oberholtzer John W
Parks Connee
Patel Rajeskumar B
Renninger Jill C, Mark D
Rudloff Dorothy T
Sanchez Carlos D
Scott Michael, Stacey
Smith Cindy K
Walkerbradley Pamela
West Motor Freight
Williams Daniel
Wunderlich Marc A

19516

Kissinger Associates

19518

Armentaponce Norberto
Baker Keith
Basile Don
Bowman Bill
Busch Joanne
Carroll Edmund
Cazaubon Edith M
Dobbins Carmon
Douglassville Auto Body
Edmondson Saphia R
English John W, Renate
Flores Ernesto
Fund for Killian Michael Scull
Furia Anthony J D, Jessica D

Gajewski Rebecca L
Gilbert Lisa
Glueck Corinna Marie
Hackett David L
Harold Buick Inc Profit
Hourican Heleece P
Hughes Heidi
Hunt Harry J
Johnson Amanda M
Kelley Clare M Estate
Kiely Marian J
Levengood Mary A Est
Marvel Eric T
Mckim Irene
Minotto Augustus
Munda James, Lisa
N Stoessel DC
Neat Trust Fund
Paczkoski Linda
Paul Eliza Leona, Preetha
Peter Pugliese for Pawn and Photo
Pupek Ben Vi, Megan
Reinert Kolt
Robinson Janet W
Romano Ronald Edward
Rossi Nicholas Jr
Rowlands Auto Body Inc
Schaeffer Thomas D Est
Shields William M
Sowers Frank, Kevin
Wells Fargo Dealer Svcs
Yanessa Columbia S

19522

Collector Rockland T
Cronan Brian T, Mary F
Donolli Robert
Eckert Ann Knupp
Gauby Marjorie
Gertrud Ohlinger Est
Hansen Deryl
Heebner Steven
Heere Kevin G
Kantner Cathy
Koltunovsky Katherine E, Mark
Labe Maryella M
Macleod Amber M fbo
Majesky Sharon
Moonlight Forest Preserve
Obrien Emma Jo Ann
Orsag Eric F
Richmond Township
Robbins Allen C
Ronald L Kurtz Grain Hauling
Sabatino Agnes C
Schmale Marian
Shining J Service Inc
Sincavage Joan
Werner Lori L
Zettlemoyer Mary

19526

Bellesfield Jenni C
Chau Gong V
Correll Bruce A Jr
Ernest Henry Auto Body
Faust Winnie S
Groff Virginia
Hagy Gary
Heim Sylvester G Jr
King Milton J
Long Dorothy I, Clarence
Mattiu Nona
Moyer David P
Roll Robert
Rollins Maryrose
Shoemaker Todd P
Snyder Norman R
Torres Bradley M
Travel Skyline
Yoder Charles W

19529

Bailey Wood Products
Geiger Lowell T
Greenawalt Donald Est
Hoy William R
Leibensperger Betty, David

19530

Adamson And Associates
Ademola Yinka
Arnold Stephen
Baldwin Kathleen A
Bast Bessie V, Carl
Berger Jennifer
Blatt Brian R, Susan T
Coffin Barbara
Dry Ruth E
Forrest Elizabeth
Gechter Carol
Gentry Steven G

Graydale Farms
Great Wall Buffet
Kloeffel Christie L
Knutztown Univ of Pa
Li Ziyao
Mabry James
Mease Heidi L, Rodney
Mente Chrysler Plymouth
Miller Kristen
Opemipo Oluwa
Orkin
Palram U S A Inc
Petrusky John
Rauenzahn Linda L, Gary L
Thomas Sherry
Uncle Joe S Authentic New York
Viv Leoni
Wagner Ralph E Jr
Wilson Melvin W

19533

Arndt Marilyn T
Brendel Richard R
Cohn Herman F
Corriere Helen
Daniels Catherine
G Robert Bilger Inc
Moloo Antoinette V, Asa H
Northeimer Engineering
Nyg R
Richards Jonathan
Rineck Aleis M
Santiago James
Schneider Electric
Schuykill Valley Emergen
Subaru Dba Steve M
Thomas Christopher W, Crystal
Zellers Verna

19534

Landon Gale

19539

Conrad Mary
Croll Robin
Fdsqfshnbm
Fox David E
Greenawalt Doris Est
Gross Steven
Maute Jessica
Mcdonnell Harry A
Mott Margaret L
Reed Kelly A
Wilson Paula J
Zimmerman Kathryn

19540

Bambrick Tim J
Batten James F
Churchman James A
Dipuppo Michael, Robert
Dlmi LLC
Gleason Reel Corp
Morris William M
Oakes William L
Pantuso Vincent E
Pupaza Florian
Rangel Chloe F
Reading Hospital Medical
Reed Pamela
Swisher Ruth J
Thomas Maryann
Weller Karen L
Wells D L
Yeager Carroll J Est

19541

Cameron Rosemary H
Frey Robert
Galvin William R
Hamm Susan
Hymon Justin M
King George H
Tirella Judith
Wiemann Joseph R
Yates Linda

19543

Bender Stephen M
Carson Thomas J
Chiyoda America Inc
Compel Frank
Coulson Creeden
Davidkocher Jr
Ellis Brianna L
Hain Barbara L
Ignacio Jennifer S
Mark Troupe Auto Body
Mary T Lawser Irrev
Min Kyung
National Penn Bank
Smith Daniel E

Tolson Nancy J
Ward John G
Yost Daniel J

19544

Wagner Albert

19545

Golowski Edward Est
Weidner Harold A Est

19547

Adams Christine E
Barnhouse Jacob D
Haas Russel
Powers John A, Rita M
Rose Melanie

19551

Backhaus Debora
Barton Raymond A
Deppen Paul J
Laubentstine Darlene M, Pamela
Moyer Octavia B
Reiver Zachary
Renick John G
Seasock Amanda
Snyder Kelly J
Spotts Jody
Witman Robert

19554

Haber Lindsay A
Vraj Motel LLC

19555

Bob Fisher Chevrolet
Demarco Daniel
Henne Christopher G
Katzaman Catherine R
King Milton
Nordahl Travis
Parsons Nicholas P
Rupp David
Wenrich Miranda

19560

Arteaga Lusmila
Auge Elnora F
Burns Baily H
Colon Edwmar
Cruz Melissa A
Czarnecki Anita
Delong Dorothy M
Delp John
Desiderio Vincent D
Dolce Devese D
Grater Emma M
Heydt Christopher L
Hoshauer Arthur, Diane
Koller Robert, Mary
Krantz Albert C
Michalski John J
Otruba Camille, Bryan
Sanders Heather
Santander Bank
Smartcooper Tenna
Waldron Tabitha
Willow Creek Realty
Yigdal Harold B

19562

Diakon Lutheran Ministries
Dyszel Julie
Horn Anne E
Schwar Dorothy, Jack
Trumbauer Amy S

19565

Brumbaugh Rachael L
Caron Foundation of Texas
Caron of Florida Inc
Conard Nathan D
Correll Barbara A
Devine Raylene Ann
Dietrich Eric
Griffith James H, Lisa L
Hresko Joan M
J Lance Burke c/o Kimberly Maddaloni
Manegold Linda A
Mgm Realty Inc
Murphy Daniel J
Pappas Kalliope G
Pascoe Walter R, Lottie F
Reifsnnyder Justin M
Renaissance Caron
Ridge Jean M
Ritz Isabela S, Gary R
Sandnes Diane B, Adam W

Spears George E
Tpoltauskiy Demitrey
Werner Lovina R Deceased
Wilson Richard A

19567

Arbogast Mary Jane
Bar Fitness Products
Blackburn Elizabeth M
Burke Debora K
Lutz Richard G
Martin Bruce
Valentine Eula

19601

Adams Bonnie L
Ade Ahmed
Albertotejada Domingo R
Almonte Jose R
Alvarez Antonio
Andujar Ruby O
Antigua Leida M
Aw Golden DbA Fastrack Co
Barnes Frank
Battle Sharly
Berkey William R
Berks Cnty Comm District Att
Bernville Quality Fuels In
Bush Hanna
Butler Milledge
Camper Lacheriree R
Castaneda Jaime
Cherismetheophile Emmanuella
Christ Presbyterian
Colon Pedro
Cooley April
Copeland James
Cosenza Evelyn M
Davis Felicia
Duncan Cecilia
Easter Tools & Industrial
Eckenroth W Lowell
Ellison Frances H
Eusebiuilloa Maria F
Exas Anna Est
Fleischman Gertrud
Floresvazquez Jannette
Folk Allen
Garcivillanueva Ricardo
Gaul John
Giddens Jeannette
Glass Collision Repair Inc
Gomez Luis N
Gonzalez Karina
Gonzalez Maritza
Gonzalezaguilar Pedro
Graciaalvarez Joseluis
Greenfields Fire Co App Fund
Hart Jonathan
Heckman Miriam M
Holstick Charles Est
Hufford Phyllis A
Hughes Edward
Huttinger Francis
Jabbie Mariama S
Javierherrera Leidys L
Johnson Mayra M
Jones Te
Kearse Lessie M
Knarr Doris L Est
Kraemer Denise A
L and H Companies
Labe Maryella
Lehigh Valley Group
Lopez Javier
Lopez Michael
Loump Lynda K
Maldonado Carment
Margarita Beauty
Marquisha Ellison & Ally Fin
Martin Jerold A
Martin Kathy L
Martinez Bianca A
Martinez Maura
Martinezmenera Eloy
Mayew Stanley
Mayo Donna L
Mercury Adjustments
Molinadejesus Michael A
Morales Cristian D
Nunez Yris M
Olivera Casilda
Ortega Juan
Ortiz Andres
Ortiz Paulita
Paul Morton
Reyes Loruham
Reyesortiz Jose A
Riegel Catherine F
Rivera Migdalia, Jose
Rivera Jesus
Rodriguez Evelyn

Rodriguez Mario Felix
Rodriquez Helmgeldita
Rojas Leslie
Romero Marcelina
Rosa Yovanny D
Ruffner Mildred A
Ruizsantis Reymundo
Santa Barbara 2
Scott Jon
Seitzinger Margaret
Sherwin Williams Co
Simmondsmunoz Tayron Hernan
Smith Albert L Est, Dorothy M
Sosa Jorge R
Soto Carlos T Jr
Soto Mildred
Stelleprater Jean Est
Tavarezurena Ramon L Est
Tineo Felipe A
Torres Juana
Torresalvarado Jailene
Vallecillo Lydia
Vasquez Mariely
Vath William D
Vicentealejo Maricela
Vicentemelendez Angel L
Villanueva Zylvette
Weil Joseph B

19602

10 Supportive Concepts
Andino Israel
Audiiffred Solania
Bailey James
Bennett Clifford L
Best William, Janet
Bob Fisher Chevrolet
Bonetti Lillian Est
Brison Phillip
Brooks Shaquille M
Camacho Richard
Comcast Cable
Comcast of the South
Cross Samuel P
Cummings Daniel
Damiani Maria
Dawson Doris E
Deitcher Stuart F
Dejesus Nancy
Delacruz Nelson J
Desantis Martin
Downtown Notary Profess
Fontanez Victor
Frizzell Gina
Garciasantos Juan
Gore Ruth
Griemes Pearl P
Gromis Mary
Gueiss Michael
Guistwite David
Hernandez Maria P
Hightower Leonard
Irizarryvalentin Jacquelin
Jorge Mariano Jr
Kamara Mohammad
Keltz Josephine
Kennedy Robert J
Kozlowski Theresa Ann, Joseph P
Lamar Nola W
Linville Nicole M
Lusane Terry
Massar Magaly
Miles Heather A, Jermaine
Ney Chester R
Ocasiorivera Antonio
Oliviero Virginia
Parker Alice M
Pawel Rose M
Perez Victor
Pharmacare Discount Pharmacy
Quiroz Rafeal
Randolph Mamie
Rhodes Deborah L
Rivera Timothy
Rudy Donald
Sahafi Hossein
Sanders Ana
Santana Heriberto
Santos Michael
Schwartz Gwyn E
Spence Javon
Stoudt Doris L Est
Suburban Plumbing Supplies
Taylor Joanne M
Tyson Yasmine N
Vallejo Madeline
Velez Jesus M
Weida Peter A
Whitacre Chrystal
Williams Leon
Wilson Evan

19603

Ali Mohammed
Azua Josefina R
Central Air Freight Serv
Dix Catharine M
Glass Mary I
Penske Truck Leasing Co
Reading City
Rodriguez Rosa J
Seidel Evelyn Est
Smartpavuscko E
Stanley Stephens Co
Steelcase
Tauscher George T
Yothers Florence

19604

Anguiano Javier
Aponte Fredericka
Arce Raymond R
Ayres Andrew A
Bac Development
Baez Valentin
Baezuran Onisael
Barber Irene J
Barth Clara
Bazile Marie S
Borkey Margaret M
Bryan M Est
Brzozowski L A
Camacho Lucila
Cartagena Richard
Castro Miguel A
Cortes Carmen I
Cuevas Ana G
Cunningham Cary L
Cunniss Nancy
Damiani Cheryl A
Delp Rita
Dianna Sara
Diazcruz Andres
Fett Mary Louise
Frutosmora Francisco
Garcia Jose Alejandro
Gaul Margaret L
Gensemer Derek
Ging Mindy
Gonzalez Maria
Gretch Irene
Groh Emerson, Rosemary
Guzman Madeline M
Haggard Melissa
Harper John
Hassler Marissa D
Hayes Kayla
Henick Michael
Hernandez Elena
Hines Desiree M
Holmberg Lisa J
Imperial Alphonso
Jiang Ning
Jimeneztorress Genesis
Jones Dennis L
Jose Elsa
Kidd Joanne T
Killian Gordon W, Vickie L
Lam Shui Lon Paul, Wailon V
Madera Carmen M
Marrero Jose
Martinez Elias, Yuderki
Martinezlopez Sorangel
Mccallister Albert L
McCree Bernard L
Melendez Janette
Melendez Orquidea
Mickey Nathaniel
Montz Joann D
Morales Froilan
Moretta Alex
Munoz Gregory
Olivares Martha E
Ortiz Calixto
Ortiz Christina
Ortiz Gerardo
Perez Secundino
Pestlikes Rose
Poole Patricia
Praxair Distribution Mid
Ramirez Celestina
Reading Class of 1983
Rehman Sheikh
Reifsnnyder Albert
Rivera Jose A
Rodriguez Juan V
Rosario Margarita
Rowe Cheryl L
Saenz Daniel
Sanchez Marilu
Santiagosoto Jouseph J
Schaeffer George J
Snyder Betty J
Soto Miriam

Sotorodriguez Jalizbeth
Sulivera Maria
Tavarez Jose A Exec
Thompson Aaron M
Thompson Mitchell N
Tinoe Rafael
Torres Moses
Withers Anna

19605

Ajr Inc
Apw Warehouse
Bair Arthur Estate
Becker C Kirk Estate
Bowers Shirley Est, Shirley D
Burns Julie A
Chahal Transport Inc
Cifelli Enrico Anthony
Clabaugh Beth
First Telecom Services
German Francisco
Gilbert Viola N, Randy S
Golowski Edward
Graul Mary J Est
Greth Glenn P
Greth Warren W
Hartenstine D
J Wise and Company
Jost Thelma V
Knotts Lutricia L
Koch Todd
Krug Norman F
Kuryka Barbara, Ted W
Landis
Lemusjuarez Fidelina
Lugomercado Elisa M
Mabry Allen E
Midatlantic Const
Mieczkowski Tara
Mileski Bert A
Miller Betty L
Millermaslo Sandra L
Pioneer Development Group
Plants Kulp Foundation
Psi Group
Redners Markets Inc
Reuther Theodore C, Ella M
Rieser Mary
Rubendall Cheryl L, John R
Sailer Stone & Stucco
Savage Kia
Schlegel Florence P
Staley Alexander N
Suntrust Consumer Lending
Target Specialty Products
Tiger Drylac
Tobias Daniel W
Vanluvender Lorraine
Vargasuzman Luis M
Wamsher Karen L
Ward Joyce D
Ward Judith L
Washington Rosanne
Wehrer Bernard B
Wertz Sharon L
Wright Jimmie L
Zerbe Donna L

19606

Ana Merceoni Drive Financial
Banas Family Living Trust
Bank of America Na
Barrett Autumn
Barthel Zoey
Batchelder Cynthia
Bear Elinor Estate
Beidler Patricia A
Bennett Thomas, Denise
Bliesath Tiffany L
Blumberg Shirley Ann
Bob Fisher Chevrolet
Bortz Richard C
Brickey Vincent
Bukasakazadi Madeleine
Burinsky Ronald L DO
Chadwick Mary Meagher
Chelius Guy A
Chernesky Robert
Claim Pro Inc
Colon Lillian
Combs Alexandria S
Creighton Dawn M
Dagostino Michael J
Deas Sunsiery
Depetris Robert
Diab LLC
Ernest Henry Auto Body Co
Feeney Steven M
Fifth Third Bank Isaoa
Forest Glen Flowers
Gautieri Anne M
Geiger Bambi

Glenn Justin Robert
Hamm Brian S
Hart Brecken Updike, Richard J Jr
Herrold Thomas C
Horton Richard K Est
Howard Andre
J & R Kirsch Enterprises I
Kanowicz Stanley J
Kapner Naomi
Keers Carol Ann
Kehs Kathy A
Krajnik Christopher
Lerch Kristopher
Levan Donald R
Ludwig Sandra M
Matz Anthony
Mcfadden Steven M
Miller Daryl
Molino Anthony
Natalini Robert
New Philadelphia Radiotherapy
Nguyen Thuc
Nichols Robert M
Northampton Urgent Care
Odenweller Sherril J
Oswell Barbara
P S E C U
Pedraza Krystal
Petty Anna R
Potts Cecelia Est
Reifsnnyder John E
Reifsnnyder Lydia J Est
Robinson Tina M
Schofield Timothy M
Schoppe Christine
Sheidy Mercado Laura Jean
Sheridan William M
Simmons Agnes V
Smith Mariah
Smith Thomas R Dec
Snowden Althea L
Spangler Louella E
Sparks Katelina
Spinka Kendall Jean
St Lawrence Medical Asso
Teh Realty II LLC
Theodosiou Samantha, John P
Treasury Management Central
Trievel Philip J
Valleau David
Vetter Siegrid
Weaver Jeffrey L, Sarah
Weimar Laurie E, Robert J
Wella Group
Wilby Courtney
Williams Ronald, Rhonda
Woodyard Publications

19607

Yocum Jules R
Ada Auto Body Inc
Alvarez Trucking LLC
Barbara Lutz
Baur Paul
Bell Christopher D, Courtney L
Berks Gymnastics
Bohn Michael
Bolukoglu Hakki
Borry Joan L
Brossman Scott L
Bugay Michael B Jr
Bulack Robert, Jill
Burgosbenitez Nestor J
Buss Mildred F
Christian George
Cozzi Frank J
DeLong Larry
Dumancas Leilani
Estevezrodriguez Oscar
Gafencu Amanda
Gallinot Kevin C, Marie
Gartland Edward
Geib Elsie Estate
Glass Wesner Collision Repair
Groff Mark S
Haley Morgan F
Halteman Doris
Hansbury Myles
Heming Maryann C Est
Hicks Robert
Hogan Tanya
Hovan Jones LLC
Hueske Ralph W
Jarmon Pinkie V
Jeanbaptiste D Benoit
Koehler Family Trust
Koehler Kermit A Te
Kroenig Bryan
Leonor Agueda M
Lewis Joan L
Lin Derman Glenn W
Linderman Arlene M

Lockhart Speedshop
Long Keith
Mcdonald Todd M
Mcgee Janis M
Meckley Linda J
Mentzer Barbara J
Miller Arlene D
Moyer Jeanne S
Navrocki Dorothy Est
Oliviero Michael A
Paras Bernice L
Peralta Ysabel M
Peter S Schiaroli Esq
Petricoin Jon B
Price Sandy
Reber Ryan
Reber Sharon
Regan David Est
Roddenberry David J
Rowalnd Edmund L, Pamela G
Rumba Rest LLC
Sales Murray Est
Schearer Arline W, Nancy
Schultz May A
Sharim Irad J Md Keogh
Sipling Ben T
Stoyer Nancy F
Threshold Rehabilitation
Tom Masano Ford Inc
Vojtasek Donna
White Kelsey A
White Violet M
Wilson Mary M
Young John

19608

A&K Trading Group LLC
Arbys Restaurant
Arthritis & Osteoporosis Ctr
B & B Light and Sound
Brimmer Dorothy
Brown Julia A
Carlson Matthew F
Chase Insurance Associates
Deligiannis Hippocrates
Fair Quentin Est, Quentin E
Faust Ruth E
Gabel Center LLC
Gaw Miners LLC
Genesis Primary Care
Gibson Robert
Grande Fabrizio
Grauel Jessica L, Jacob S
Grieff Elizabeth
Gronski Berti
Hernandez Zeek
Hertzog Anna P
Leszczynski Cynthia J, Andrew R
Machukas Richard
Martinez Jessica R, Maria I, Irma B
Mauger Tennille Marie
Mccarthy Sandra L, James C
Mcdermott Amber M
Miele Matthew V
Milus Eric
Mmcore LLC
Nelson Beth
Pandit Dana
Pender Linda M
Richards Virginia Est
Richardson Virginia
Rile Corey
Rosenfeld Craig R
Rozetar Barbara J
Santander Bank Na
Singh Jaswinder
Steilen Frederick G
Sunoco Logistics
Sweitzer Katlyn
Tasco Charles R
Topp Kenneth
Vargassantiago Rubiel
Weidner Richard C
Wenrich Twilliam
West Lawn Auto Body
Whitman Kenneth
Zalasky Christopher T
Zinn Kristin

Mcgrath Evan M
Midway Settlement Serv
Nangle David M
Oberfest William
Page Clemson N
Plank David H Jr, David H
Reinisch Nancy
Sesay Abass
Stradley Dorothy Est
Sughrimfonseca Sherrynn I
Tiffany Walter G Est

19610
Accounts Recovery Bureau
Allen Elizabeth A, Mark
Arthur Wool dba Wyomissing Ortho
Bandyopadhyay Pradip
Beaver Thomas W
Bejuco Property Development
Berks Cardiologists Ltd
Berlin Bruce A
Bertolet Jacqueline R
Bork Family Trust
Capellupbeaver Carmela
Chadwick Rebecca C, William J
Charles F Rohrer
Clark County Treasurer
Coldwell Banker Landis Homesale
Copeland Richard, Judy
Coreslab Structures
Culp Douglas N Ad
David Mahony Inc
David W Allen MD
Delp Carole Est
Demboski Rose
Dietrich Patricia D Est
Douglas Kristen S
Drab Jarrod Vincent
Dunkin Donuts
Elkind Michael J
Est of Gerard Mj Charlemagne Est
Ethan Allen Irrevocable Trust
Feightner Kristin
Ganster Joy
Garszcynski F M
Golden Hills Development Corp
Gray Sharon L
Greth William J
Hernandez Jesreli
Henry Janssen Foundation
Homepoint Financial
Kaag Donald B
Keiser Properties
Kingsley Ta
Kleiman Louis
Krapf Myrtle D
Lubas Stephen J
Mai Thien
Mateo Alejandro
May Melissa
Mazzacca Doris M
Metzinger William J
Mmaxout West Chester
Moore Harriet
Na Fulton Bank & State Public
Nabisco
Negron Carlos E
Oneill Bernard Joseph
Panagiotis Asimakopoulos
Panda Heaven 2
Petithomme Cherilia
Pettinato Carl G
Phelps George
Reading Endoscopy Center
Reading Health Rehabilitation
Regional Acceptance Finance
Renninger Auto Body
Rentokil North America Inc
Schatzman Thomas
Scott Jamie
Seechange Health Insurance Ca1
Seechange Health Insurance Ca4
Seechange Health Insurance Ca6
Seisler Dana
Seterus Inc Its Successors
Shoop Jennifer L, George J
Smith C M III
Spohn Cindy B
Stauffenberg Helen I
Stitzel Matthew J
Texter Mariah
Thomas F White Inc
Toyota Finance
V F Corporation
Vf Corporation
Wagner Thomas D
Wyomissing Donut Inc
Yeung Connie
Zervanos Stephen, Luisa

19611

Beam Edith Est
 Brevard Gary M
 Butt Ayesha
 Canupp Scott
 Correa Adrian
 Desantis Joseph A
 Dunkelberger Janet
 Erdmann Mark
 Gomez Luis Jr, Sara E
 Gonzalez Jennifer
 Haring Miriam
 Harris Jonathan D
 J S Automotive
 Jones Patsy R
 Keith Merrill E
 Kisling Richard Est, Richard G, Jay
 Kolb Cynthia, Kolb Scott
 Laicha Patricia A
 Lane Asihia T
 Levan William M
 Lewis David
 Main Joansue Ferrer
 Negron Felix
 Nicholas Cupcakes
 Novak L
 Reading Hosp Medical Ctr
 Reading Hospital and Med Ctr
 Reading Hospital Nutrition Services
 Reading Nephrology Ltd
 Reading Professional Services
 Reazor Stephen
 Rebholz Jeffrey H
 Roberts Kenneth
 Roman Gloria E
 Roslin Daniel J
 Roslin Donna J
 Russell Plywood Inc
 Rustrian Betsaida, Rustrian Edwin E
 Schaeffer Debra
 Soto Aileen
 State Public Adjusting Co
 Struble Frank P Jr, Maureen L
 Telfer Mariana P, Simon
 Tirado Maria L
 Tom Masano Inc
 Vogel Theresa
 Wells Fargo Bank
 Westcott Richard J
 Women's Lifecycles
 Zatzocconnell Nicholas

19612

Ambius Inc
 American Asphalt Co
 C B Richard Ellis
 Delillo Ralph M
 First Energy Human Serv
 First Energy Service Co
 Fuhrman Tina M
 J C Ehrlich Co Inc
 Optimum Controls Corp
 Putnam Sa San
 Reading Hospital & Medical Cent
 Reading Hospital Med
 Rozzi Brothers Inc
 Sovereign Bank
 The Reading Hospital and Med
 Torres Julisa
 True Hardship G
 Wellnet Health Plans

Zip Codes Not Reported

Aulenbach Charles E
 Loomis
 National Penn Bank

Blair County**16601**

Adams Brady J, Madelyn M
 Allied on Guard
 Almonawer Ahmad
 Altoona Hospital Center
 Altoona Reg Health A
 Andrews Alyssa
 Anslinger William
 Arias Francisco
 Beard Rachel M
 Bickley Dennis Est
 Bolger Brothers
 Bolger Mary L
 Burks John R
 Buschle Denise J
 Butterbaugh Richard C
 Capone Keana L
 Carlheim Russell Est
 College Park Communities
 Croft Hazel
 Delgrosso Dawn
 Dick George
 Farleman William W Jr

Fox Samantha L
 Gatehouse James E
 Gehret Tyler J
 Geo Precision Drilling
 Green Donald Edward Jr
 Gurkin Anna V
 Hamil Frederick Est
 Hanlin Anastasia
 Haslett Patricia Est, Patricia A
 Hawksworth Donald
 Hazen Howard M
 Hershey Judith A, Eliza
 Hileman Harry M, Effie J
 Hou Pao H
 Johnson Bm
 Kelly Francis
 Kirsch Sharlene, Maureen
 Kopp Drug Inc
 Kwacz Angela
 Lang Anthony
 Lexington Hospitalists
 Light Jill
 Lingenfelter James
 Lungermichael David
 Margaret Cornelius
 Mccauley James E, Judy A
 McMullen Aneesa L
 Mercado Ezequiel C
 Miller Margaret
 Miller Robert D
 Mock Betty L
 Myers Megan S
 Nail Roy E
 Najed Faisal
 Nardos Cafe
 Nguyen Hai Dang
 Otto Earnest
 Pielmeier Donna J
 Pike Debra Susan
 Pms Investment Group
 Poole David
 Pratt Mary B
 Raia Cassandra I
 Rittenhouse Paul E
 Settlemyer Pauline
 Shields Christina A
 Skelley Dave
 Snyder Richard A
 Stine Linda L
 Stuckey Joseph B Sr
 Swaney Dorothy
 Swanger Genevi R
 Teigler Jeffrey
 Tomlinson Anna Est
 Tremmel Hellen
 Vaglica Gaetano T II
 Vallela Margaret D
 Vaughn George W
 Vaughn Grace I
 Vukmanovich Jason
 Walden Wayne B Jr
 Wallack Scott
 Wassell Elizabeth
 Webb John R
 White Connor
 Williams Michele E
 Winstead Shelby

16602

Augsburger Barbara E
 Baker Anthony J
 Beereii William
 Belin Connie L
 Berdine Dorothy J
 Bleich Stanley, Jeremy
 Bonanno Patricia, John
 Buzard Michael A, Lorie A
 Caldwell Deborah M
 Central Pa Brain Injury
 Christy Gregory M
 Ciambotti Teresa M
 Ciampoli Paul J II
 Cooper Erik M
 Creamer Lisa A
 Cruz Erica R
 Daugherty Connie L
 Donald Mcgraw Estate
 Douyla Harriet V
 Eger Gary
 Frontz Tonya
 Gearhart Curt
 Gentner Mark H
 Gibson J Adam
 Grant Shannon, Brian
 Guerin Carol J
 Guillermo Diaz
 Halbritter Linda
 Hansard Marsha
 Haslett Patricia Est
 Heaton William E
 Holsinger Justin
 Home Loan Center Inc

Imler Raymond
 Koeck William J, Dolores J
 Louis Peter
 Mason Daniel W
 Mcgraw Laura A
 Mcloughlin Jon
 Microtel Inn Suites Altoona
 Miner Chuck
 Nail Roy E Estate
 Oberneder Dorothy
 Ostlund Oscar M Jr
 Ott Donna L
 Parente Romulo Quezado
 Paul Linda K Est
 Perretta Concetta
 Prummer Emmy M
 Raystown Office Equip
 Reliable Towing & Auto
 Rhodes Helen L
 Rhodes Travis K
 Ritchey Larue V
 Rittenhouse Jane
 Rosian Kathleen
 Ross Brandon
 Ruscito John R
 Scheeler Max E
 Sensibaugh Christoper
 Sheetz Inc A Pennsylvania
 Showalter William R
 Simms Wendell
 Snyder Alyssa A
 Snyder Gerald L
 Stephens Elsie
 Thomas Savanna
 Tree Loans Its Succ
 Turchetta M A
 Tussey Etsuko
 Wagner Terri E
 Waugh Olive J
 Williams Alvah
 Ziegler Tire East

16603

Barnes Kea Marie
 Hampton Jane
 Miller Marcelle C
 Nearhoof Leslie A
 Shimer Richard E, Lois R
 Wertz Carol A
 Wyandt Madalene M

16617

Barth Kenneth E
 Peterson David C

16625

Bauman Michael L
 Campbell Christina
 Dodson Jason W
 Finegan Norma
 Finnegan Travis S
 Glass Clair B
 Roudabush Eugene W
 Sheetz Distribution Services

16635

Ally Financial
 Cadaret Grant and Co
 Capotosti Cindy K
 Dively Charles W
 Gable Danielle
 Halton Jamie H
 Harris Jesse
 Harris Kathryn L
 Hollidaysburg Veterans Home
 Holsinger Jameson
 Ketrow Agency Group Inc
 Madden William Emmet Dec
 Magac Eva
 Meehanharris Barbara Anne
 Parris Rosemary
 Pulcine Larry
 R J Glass Inc
 Renwick Erika
 Rossman William J, Judith D
 Scheeler Richard E, Noreen L
 Shaw Courtney
 Shrum Paul
 Smith Deronda B
 Taaf Mary J
 Terdiman Robert L

16637

Bridges Terry L Est
 Graffius Marlyn V

16648

Ackeret James H
 Baker Helen E
 Blair Cnty Comm Drug and Alcohol
 Campbell Brad A
 Crownover Herbert S

Cruzvetrano Wilhelmina Patricio
 Eaken Jill
 Eger Billie J
 Freet Garth A
 Gattuso Meghan
 Golias Thomas A
 Good Robin M
 Grace Martha M
 Haught Thomas D
 Holtslander Melissa M
 Jenkins Brent T
 John Stuckey Ford
 K&G Insurance
 Kovach William
 Kuhn Lana D
 Labonte Robert C Jr
 Malone Eugene H
 McCully Marilyn
 Menzies Arthur W
 Metzgar Rosemary
 Michaels Lauren R
 Miller Becky J
 Nasrallah Paul F
 Noel Maureen
 Precision Settlement Services
 Procure Pt Lp
 Ramsey Michelle
 Reffner Theresa
 Sipes Pamela
 Steinbeiser Margaret A
 Subbaiah Rashmi K
 Walter Evelyn
 Walters Auto Wrecking

16662

Bassler June
 Chapman Sharon L
 Gabay Menahem
 Gomez Jose
 Henandezlopez Javier
 Jones Joann
 Stern Samuel

16673

Collazo Christophm
 Dick Harriet
 Gentry Gai T
 Hernandez Eduardo
 Kirsch Warren T
 Meek Edward J
 Nason Hospital
 Todd T Thompson dba
 Williams Sharon K

16686

Anderson James
 Barley Barbara A
 Bennett Jeffrey L
 Carroll Lori A
 Cherry Ronald E Sr
 Conrad James S
 Fawst Byron C
 Fincham David
 Fink Matthew W & Stasha
 Gill Theresa J
 Guy John C
 Home Health Agency Central
 Ieraci Sarah E
 Kenner Robert T
 Lloyd Lois A
 Martin Maria N
 Mulhollan Alice M
 Myers Auto Body
 Ray Kathleen A
 Schmidt James M
 Shaw Tyler J
 Sheehy Helen M
 Shultz Bernice A
 Stewart Robert Mrs, Robert B
 Stroup Nancy L Est
 Weyer Phyllis R

16693

Bishop Donald
 Dively Benjamin F IV
 Kensingner Rodney N
 Mccracken Jan
 Saylor Stacy
 Verbonitz Thomas E

Bradford County**16925**

Chapman Arthur
 Morgan Gerald H
 Purcell Frank
 Purcell Marilyn
 Roberts Charles F
 Swetland Jamie R, Rebecca

16926

Brinton Nadine
Martin Tr Dtd 10 8 10

16947

Ackley Malinda
Cummings Jennifer
Shedden James L Sr
Wagner Shawn
Ward Lawrence

17724

Ayres Donald
Bella Mente Sailing Team Acet
Harkness George E
Herman James W
Kephart Kimberly A
Parks Travis R
Schneider Jason M
Ward Chloe E
Wilber Douglas L

18810

Alzheimer S Disease Fund
Athens Healthcare Inc
Baker William M
Barbosa Guillermo
Barton Kelly D
Brown Kathleen
Bryan Constance
Cook Sally
Davidson Michael
Dolan Jennifer
Forman Dorothy L
Hansellsnyder Eloise
Mcdermott Mary L
Neiley Doris M
Schmidt Katherine E
Shellard Dorothy L
Stella Hugo
Sturdevant Richard L, Gayle S
Weller Janet E

18814

Petrucci Jayne
Wrisley Lois E

18817

Allyn Lawrence Nile
Jennings David M
Weed David G

18829

Alderson Verne
Russell Patrick

18831

Leonard Debbie M
Ross Donald E

18832

Lamphere Scott F
Mcnally Jill
Morphis Brent
Whyte Michael
Wright Michael W

18833

Ambrosius Vernon
Bacorn Patricia H
Crawford Lee S
Eberlin Alden G
Eberlin Zade Q
Gilbert Don
Litzelman Laure D
Shaffer William E IV

18837

Johnson Kara
Krudup Joshua
Robert A Cooper
Schott Charles W
Valoroso Stephen

18840

Arnold Richard E
Barrett Donald J
Blow Robert
Cardona John
Cooke Alyce
Dandy Mini Mart
Follansbee Steven L
Gorman Edward D, Marcia S
Grunden Marie E
Haag Alexander R
Labarr Margaret E
Lala Pa Inc
Lantz Shaye
Mcnamara Susan
Namet Edward J Est
Pluff Lisa A

Polinski Daniel M
Rogers Steven
Satterly Paul L
Scranton Hospitality LLC
Webster Connie R
Westerfer Michelle E

18846

Gottlieb Maude H

18848

Asylum Township of Pa
Barrett Gytha A Est
Beckmann Evelyne
Black Walter Albert
Blemle Paul P
Bowen Elizabeth
Canaca Carlos
Chmil John J
Community Health Asso
Country Caregivers
Davidson Harold
Devlin Richard S
Dobladozuniga Gisela Scarleth
Dushore Fire Company No One
Evans Russell M
Feldbauer Abby M
Flores Duran Geovanni
Forbes Sally
Great Wall Chinese Restaurant
Grippo Thomas H, Debbi A
Hollenback Russell, Judy
Innes Franklin B, Ruth R
Johnson Brady L
Joshua R Mulcahy
Kita John M
Kralicek Judith
Kropcho John Jr
Lafy Carl W
Larkom Danielle
Layman Betty H
Leaurendeau Julius
Martz Charles
Maryott Bowen Funeral Home
Nickeson Gerald A
Shaw Lorraine A
Simons Ina M
Smith Kirk Clifton, Frances Rice
Sparks Charles L
St Agnes School Library Fund
Thomas L Finch
Towanda Youth Football
Williams Oil Co Inc

18850

Magyar Judy A
Phelps Harold
Township of Sheshequin
Weaver Patricia L

18853

Allis Vera C
Bagley Carlyle
Bidlack Candy D
Blow Jade
Brink Jake W
Grippo Edward
Hlavac Jamie L
Iddings Ins Agy
Manzer Sandra J
Mcneil Donald H
Millard Vicki A
Parks Richard, Mary L
Teel Betty J, Jerry D

18854

Blayne E Mcentire
F F & M Atima
Parkhurst Kristin L, Jeremy C
Wysox Volunteer Ems Inc

Bucks County**18039**

Malek Ham

18077

Bishop Gary A
Blackford John B
Chambers Nolon
Ferry Jane
Gahagan Glen S
Hanna Scott D
Horowitz Vanessa
Keeble E Byron III, E B
Simpson Helen L, H L

18081

Campbell Joan
Gartner Building Group
Moss Ronald H
Servicemaster Cleaning Rest
Tanner Christopher

18901

Adler Donald Jonathan
Alexander Brandy
Alrfaifarah
Asta Nina
Baker Elizabeth W
Banta Edwin J
Barthmaier Jeanette, John F
Beard Carole R
Benyovszky Edith V
Beth L Snyder DMD
Blackmore David
Bonanno Mary
Bowman Chase Z
Brailovski Irina
Brendon Knoll Homeowners
Bristolevans Julie Jo
Brosnan Joseph
Buchborn Edith G
Bucks County Med Assoc
Carpenter Carol
Central Bucks
Christman John R Est
Clark Shannon
Coll Carlos
Collins George
Comerford Helen W
Cooper Stanley L
Corr Jennifer, Ayla, Sean M
Council of Southeast Pennsly
Crowell Christina L
Crum Scott A
Cundari Trucking Co
Cunningham Anita
Cutting Edge Cycles
Davies Betty
Dean William J Est
Dearden John D
Decarlo Anthony
Decker Marie C Est
Diehl Janice Marlene
Dollar Global Inc
Donohue John Decd
Doyle Janet L Est
Doyle Judith A
Doylestown Family Health Care
Doylestown Hospital
Edvard L Wilson Dor
Fariba Farhad
Fedele Lorraine A Est
Financial Business S
Firnhaber Amelia
Fox Russell D
Fred Beans Fords Inc
Gallelli Samantha T
Gastgeb Kathleen
Gensemer David
Gordon Jane S
Greenhaus Gwen
Gruno Robert
Handle Bar Frozen Yogurt
Heise Elva A
Henne George
Hospital Doylestown
Hubbard Stephen C
Hwang Nicky
Iannucci Daniel V
Ibrahim Dean W Esq
Jackson Catherine M
Jmmd Resources
Kean University
Keystone Highway Products
Kge Hall Association
Klaessig Jean M
Kuhn Gladys N Est
Kuhnle Paul
Laird Thomas F
Lamborn Elizabeth B
Laning William
Lapointe Harry D
Liick Cynthia
Lynch Thomas
Mackin Susanne B, Thomas J
Magee Richard D
Mancino Thomas
Mandich Allison P, Ryan M
Marnell Joseph
Mc Dowell Mary S
Mcelderry Rosemary T
Mcguire Marie
Mhr Interiors Etc
Miller Joseph R Sr
Miller Michael F
Moyer Beverly F
Murphy Kevin

Mw Long & E Lorraine Long
Neumeister Chester
Obrien Kathryn M
Paris Melissa
Peterboro Graphics
Plakins Rieffel Atty
Powerco Inc
Putman David A, Kevin S, Ryan E
Qualitative Valuation
Raam Ruth K
Reyes Aureliano
Ricci George D
Richard Stockton College
Robert R Adams and Thayer R Adams
Robinson Walter
Rodgers Nancy
Rogers Craig
Rosalia Benigna
Ross Stephen
Rounds James L Est
Saurman Dudley W
Sayles Timothy F, Victoria
Schuylkill Medical Center
Schwartz Vicki A
Shaw David R
Signator Insurance Agency
Smith Mary A
Smith Suzanne
Spears Donna L
Stanton Rose A
Strauss Eric L
Sturm Annette
Supporting Students with Illness
Tzajguarchaj Francisco
Valdez Juliette A
Vanarsdale Kathleen
Vicentelopez Jhonny J
Voss Sandra G
Wachter Mildred
Washington State University
Weeder Kristian
Wilkening Karen
Williams Marcus R MD
Williams Mary Jane
Wunderle Francis M
Yoon David Anseung

18902

Abogunde Remi
Ahmed Sawan A
Aston Martin Lagonda
Borker Rohit
Canty Eric C
Carrillo Jorge
Chang Christopher
Darkes Lenore
Darkes Paul
Davenport John F
Day Christopher J
Demboski Edward
Diehl Robert L
Doylestown Lumber & Millwork
Fred Beans Collision Center
Gallagher Patricia A
Gallelli Joseph A Cust
Gayman Jeffrey J
Haldeman Margaret W, James F
Henry Mary
Hicks Susan
Hipple Brian M
Hiriak Thomas C
Influmex Inc
Jennings Billye R
Jsc Speed Inc
Keenan Collision
Lind Brianna
Maouelainin Nina
Mc Kinney Harry D, Mary M
Mcgonigal Randall
Miller Marie
Mooney Paige
Munshower Bryan J
Nair Harish B
Nocentino Joseph A
Parker Adeline
Pfeil Thomas W Jr, Laura J
Pierson Hunter A
Poletick Sally K
Ramirez Jose
Rauch Frank J
Rogers Thomas C
Sanchez Sofia
Schargel Howard
Schivavone Michael
Schreck Anne L, Galen
Shannon Margaret V, Eleanor W
Shisler Daniel V
Steel Seal Pro LLC
Sturdevant Edward J, Joan S

Swartz Brent R
Wade Nichole
Wojcik John
Woods Jean Diehl
Zavorski Thomas

18911

Ciambrone Bridget
Shade Source

18912

Chartrand Carol A
Debias Glenn
Maudsley Marian Joan, Melissa
Smith Carolyn
Ta K Contractors

18913

Kelly John J

18914

Armstrong Geraldine J, Diane C
Ball Lori
Baran Walter Jr
Bennett Joan Marie, Travis
Byrnes Catherine Est, Patricia M
Chatley John IV
Childrens Hosp of Philadelphia
Cruz Virk Jamie
Davis Lillian S
Dodoo Lee
Eberly Amanda, Derek
Engle Neil Richard
Fagan Elizabeth A, Michael F
Family Care Medical Center
Flynn Karen A
Frazierdodoo Joy
Garrahan Ann
Goettner Hugh J, Mary J
Gollon Christina M
Hamilton Pamela A
Harrigan Karen
Harvan Michael
Hoagland Jennifer E
Ice Illusions
Kohn Alice Salter, William III
Maeyer Charles F III & Monica
Maxwell Derek
Mcginley William P
Mcguire Thomas
McLaughlin John J
Messenger Donald
Metalan Erector
Miller Margaret M
Moran Madeline C
Moss Michael H
Mundy Deborah A
Murphy Donald L
Noell Robert D
Ozer Ralph F
Pelosi Anthony, Mario R
Pep Boys Many Moe Jack 1464
Petrillo Marie T
Pobihuska Mike A
Polk Monica MD
Rasweiler Frederick
Richard Gaibler Family Practice
Schausel Dorothy M Est
Schuh Amanda
Smith Jane K P
Steiner Alfred
Stone Annamarie
Swirsding Susan
Troy Erica
Virk Harbans S
Weisbaum Adam M
Wellock Francis E
Work Kathy M
Whitesell Robert
Winters James R
Yerkes Joseph Y, Dolores

18916

Foster William
Fulmer Marvin

18917

Applewood Spine and Chiro
Curlew Dialysis LLC
Dimartino Michael
Renecortezgiron Oscar
Rubolino Michael
Smith Maurissa L

18920

Carloftis Jon C

18923

Eissfeldt Jennifer
Guardian Angels Ambulance
Kirk Nina C
Whitehead Nigel

18925

Briddell Esther S
Dougherty Bryan T, Dana L
Hart Meghan
Lai Xiaoyang
Leader Jay A
Mciver Virginia
Oneill Laura M
Roy Victoria
Schick Eileen
Theodor Wille Intertrade
Trece Charles E
Twi
Vogt Newell W
Zaleski Brittany A

18927

Ritchie Engineering
Ritchie Ronald E
White Heather

18928

Barc Admstr
Purvin Albert W, Harley A

18929

Barrel Benders Gun Club
Brannum Mary
Buonomo Steven
Courier 1 Inc
Diasio Sara M
Finkelston Marie D
Frank Hartman
Gelena Banin
Hartman Frank Paul Est, Nicole L
Huntertopley Michelle
Keller Lawrence A
Krause Patricia A
Krell William R
Lasser Robert A
Lockett Mark
Maio Joseph
Mecann Karen M
Meringo Leeandra, Lewis R
Mills Walter
Min Byoungsoon
Patel Sharmila
Pharmaceutical LLC Quinova
Robert R Muller Ltd Pension
Rundle Barbara J
Suburban Cable
Wasyliv John
Yorkfield Construction Co

18930

Dipasquale Nancy
Ferreira Allison
Keenan Michael P
Kline Eric K
Peter Charles K
Pettie Nicholas W Sr
Plutzer Theodore
Reed Robert B

18931

Bowers R D
Rossland Lisa L

18932

Stone Robert

18933

Bristol Nancy
Nelsen Mary Ellen C Est
Nelsen Maryellen C

18934

Horansky Ira

18938

Andre Anthony
Bancroft Philip
Bauer Richard W
Beckwith William G
Blasting Eastern
Constance Kies
Crawford Laura A
Dead on Productions
Deutsch Wilma
Fahey Janice F
Faust Carl Dennis, Mary Anne
French Thomas J
Ginsburg Chad I
Goeltz Suzanne F, Donald R
Gordon Patricia Exec
Gualtieri Bernice A
Hecht Mary E
J Kevan Busik Trust
John O Donnell Ira
K M Constructors Inc
Kane Catherine A

Kumbat June S
Kurfiss Real Estate
Lambert Susan
Laracca Giuliana
Licitra Paul
Martin James V
Maysgold Carmen
Mulchinock David S
Navarreteperez Yadira
Newman Judith E, Bernard
Port Michael
Primesport Inc 2
Princeton Valuation Cons
Procell Andrew L
Pvr Securities Inc
Ramos Janice, Jason
Seymour Mary E
Shellpoint Mortgage Serv
Shire Michael J, Patricia
Solebury Nutraceuticals
Solebury Township
Spires Spiridon S
Stoffel Katelijne
Stoffels Paulus
Sweeney Christine H
Torkelsen John B
Vanderhoof Goline D
Willner Samuel

18940

Beores Megan I
Bilger Charles D
Borges Tania
Bradbury Alma
Brown Anne
Brown Gladys M
Brunetti Richard H Jr
Burns Vaughn
Caldwell Tyler
Cancelliere Justin
Capecci Joseph
Carsonochmanowicz Lois
Cascino Vincent
Chandler Hall Health Services
Child Michael J, Mary E
Chomenko Jason
Clark Shirley
Coale Sarah C
Collagenex Pharmaceuticals
Community Association Underwriters
Conti Marcy B
Cooper Jack
Cordisco John
Council Rock North Ice Hockey
Coyle Kathleen M
Crane Rosemary
Daddario Matthew
Davies Keith
Derito Frank
Dinkins Scott
Dinnien Jessica
Dmytryngentile Helen
Dorotov Dmitriy, Veronica
Dovetail Innovation LLC
Edward Osei LLC
Enea Benedetto, Emanuele
Euell Paul C
Evans William
Falk Ira fbo Amy Sue
Flynn Stephanie O
Galante Robert F, Juliet G
Geico
Gentile Domenic
Girl Scouts of Eastern Pa
Godshall S Michael
Greiner Janice M
Gst Tw Elizabeth Laupheimer
Haagen Harry, Ruth
Hagan Michael J
Hashemian Mac M
Have a Catch for Barb
Hedow Valentina
Hill Gay D
Holt Thomas J, Joan S
Hulihan Joseph
Irrev Trust of Erich & Gilda
Jaykumar C Patel MD
Katzoff Stuart M
Keller Arnold Jr Est
Kiskurno Ryan
Knapp James B Jr
Knight E LLC
Kraut Robin
Kulp John L III
Lansdell Emmie Moore
Laughlin Carl Jr Est
Lebas Diane B
Lee Justin
Lewis Wendyann
Lipson Arleen C, M Barry
Lloyd Virginia Z
Lubaczewski Ireneusz & Adrianna

Malineni Lakshmi
Marston & Shensky
Marvel Stanley W 3rd
Mcilvaine Gregory Curley S
McLaughlin Edward
Mike-Rich Inc
Mlpf&S
Molineux Donald
Neeson Karen
Nesteruk Matthew
Newton Athletic Club
Nosenchuck Ruth L
Omoyele Elizabeth Atinuke
Orourke Judith C
Orr Patrick J, Amanda C
Oss Freedom
Parkwood Family Chiropra
Paynenelson Loretta A
Pelphreyweigand Cheryl
Penns Preserve
Pipe Tech Plumbing and Heating
Playful Theater Production
Prickett Margaret Kelly
Pyatt Brigitte
Rapidly Recover Dme
Rathburn John
Reynolds Bryan, Beverly J
Riggs Lauren M
Rosario Adrianna E, Alicia A
Schwarcz Gladys P
Shepherd Rebecca A
Sherer Scott M
Sherman Paulina
Sieracki Drew T
Smith Constance
Sobel Lawrence A
Sousa Alfredo
Spadaccino Taylor, David
Stahlecker Frances E
Stief Gross Sagoskin Gilman
Terry Douglas P
Ua 02-Jun-75 Ltd Pension Trust
Ustaris Arsenio
Van Omen Jaclynn
Verder Scientific Inc
Vlahakis Cecelia
Volfman Sergey
Wagner Edith A
Walker Elizabeth I
Wallace Street Construction
Warren Paula H
Waters Cherie L
Welter Darlene
Wilmington Savings Fund
Wu Mei C
Wuren Di
Yeager John

18942

Benton Patricia
Bowers Brothers
Cassel Joseph E
Coletta William
Coulton Teri Lynn, Paula
Guertin Amanda
Knappenberger Evelyn R
Landes April
Pharo Kirk
Wjs Property Management

18943

Arca
Vitanovitz Thomas C

18944

Abdi Hassan
Anchinsko Justin
Ayala Aidan J
B Brown C
Barndt Sylvia L, David R
Bartholomew Charles Jr
Bevino Anthony
Blenmanabange Roseann M
Brown Vickie
Bucks Co Cardiothor Surg
Camelot Abstract Incorporated
Caremore House Home Care
Carson Angela M
Carson Ashlynn, Karl
Chelton Hills Savings Bank
Clayton David C Jr
Conklin Celeste
Crouthamel Elizabeth, Carl M
Cummings Charles
Deposit Boston Safe
Dilts Kyla
Dimaria Mike J
Doherty Tracey E
Edward Moore Jr Nan
Falcone Susan A
Fretz Raymond E Jr
Gant James D II, James C

Gator Pizza Enterprises
 Gelsebach John
 Geraldine A Loughran
 Gersch Kimberly
 Gnadou Rene
 Hancharik Stephen C, Mark S
 Himsworth James III, Sandra B
 Hosking Craig A
 Kassel Melissa G
 Kocher Jeffrey Scott Jr, Denise
 Kunze Karla
 Mcanally Douglas S
 Mckiernan Daniel
 Miller Harry R
 Moyer Louise D
 Olander Martha Z
 Perry Francis J
 Pfunk Alan W
 Phan Quan C
 Roman Delight of Hilltown
 Schweizerhof David M
 Seppy Lisa
 Shales Andrew
 Shelly Enterprises Inc
 Smith Douglas Vastine
 Smith Myles Joseph S
 Stable Robert A
 Stein Doris M
 Sullivan Denise M
 Tassarvich Michelle D
 Thuel Raymond, Mary E
 Vanhouten Robert M
 Vanthuyne Mary E
 Wang Yingming
 Wenhold Lisa M
 Yocum Cindy L, Lois T
 Young Laurie M, Paul N

18946

Parks Janice L

18947

Abonza Caritino C
 Anabel Zoe
 Bank of America Na
 Brian Anton
 Clark Shirley E
 Compain Daniele
 Dakay Paul S
 Gambino Fabrizia
 Graceful Home Design
 Gray Michelle R
 Intl Institute for Restorative
 Klausman Loretta M
 Kulp Oscar W Est
 Maue David J
 Mensick Peter
 Nelson Kelly
 Perez Pedro
 Reyesruiz Abelia Francisca
 Taylor Rainey
 Vaccaro Stephen E, Karen L
 Wales Pennsylvania Project
 Warren Edward
 Wilcox Francese
 Willardmack Cynthia L
 Worth & Company Inc

18949

Conly Glenn J
 Davis Jennie M
 Fitton Maralee
 La Rancherita
 Moms Vet Mobile Vetrnry
 Scott Specialty Gases
 Sy Cor Exhaust Systems
 Thompson Collision Center
 Vydna Anna Est

18950

Brown William S
 Frumin Michael
 Hartman Douglas R
 Kuonen Bryan

18951

Bahry Michael
 Balliet Linda M
 Bannon James J
 Baringer Matthew B, Amber
 Baruffi Meghan M
 Bearns Mary
 Beaumont Richard F
 Benack Lisa Ann
 Bergan John M Jr
 Berlanti Marryl A, Todd A, Carol B
 Birchill Rhonda
 Birli Helen G
 Blake James, Mary A
 Boyington Charles
 Breslin Neill
 Campbell Joseph

Cherrybon Marianne E, George
 Cortes Sheehan Lydia
 Cryogenics Morgan
 Davidock Carter J
 Derhofer Joseph M
 Dominguez Heather M
 Driscoll Judith
 Drumboire Michael L
 Estate of Nichole Hill Est
 Felegi Marguerite I, Nicholas
 Finch Steve
 Fisher Marianne
 Fox Bindery Inc
 Frederick Elise M Est
 French John Est
 Gambier Rachel
 Gilbert Joanne
 Helen Birli Estate
 Henninger Kellie M
 Hodelka Dorita R Cust, Audrey B
 Hodleka Audrey
 Holbrook Todd R
 Hopwood Krystal
 Huyett Richard
 Ingram Mark N
 John H Opiola Emilia
 Jones Michael J
 Kalinowski Eric
 Kashkashian Eric
 Kaufman Pola
 Kolb Cindy L, Exec
 Kooker Todd C Cust, Skyler R
 Krantz Jean L Est
 Lange Kristen Miss
 Lapinski Pamela F
 Lentz Craig
 Limone Nicholas R
 Lott Joel
 M Bergan J
 Maene Margaret
 Malasias Yolana
 Marincola Andrea J
 Mathis George V, Ruth E
 Midas Auto Service Experts
 Murphy Keith M
 Nicholas Basciano
 Nuneviller Rosalie
 Nunley Jerry
 Oakey Conrad
 Odonnell Mary M
 Palmer Sandra
 Patel Manishkumar
 Pfunk Enterprise Inc
 Pizza Lynda E
 Professor Connors Inc
 Quakertown Hospital
 Quality Air
 Robbins Apollo
 Rodgers Howard B Jr, Barton J
 Romeo Debra A
 Schutt Robert
 Sharp Mountain Plaza
 Souders Joel
 Speight Dorothy
 Sweeneys Service Center
 Torres Vicki
 Vashi Bhavesh
 Vashi Sima
 Wazontek Stella C
 Whipple Kaylin
 Wilsey Tool Company

18953

Raum Carolyn Ruth

18954

2769 Ferrari Richbor
 Alex Mathew
 Briggs David A
 Cann John A Jr
 Carter Michael, Chantal
 Creighton Tyler B
 Davis Jennie M
 Elana Sereida
 Gray Cathy
 Holin Anna V
 Irrevocable Harold B
 Kaleck Brian
 Lexus Services Inc
 Maruschak Eugene J
 Matthew Didomenico
 May Marvin
 Pond Diane P
 Pontarelli Sophia, Mark
 Regional Appraisal Services
 Russell Norma
 Sereida Boris, Enna
 Sherman Oleg
 Trageser Elizabeth
 Walton Danielle E
 Wellness Medical Center
 Werts Charles A

18955

Innovative Finishers
 M B Marketing
 Macdonald I
 Mullen Jeffrey J
 Smith Thelma L
 Wimmer Kenneth

18956

B and S Sheet Metal Mech

18960

B & L Construction
 Bellet Joan D
 Brown Barry
 Caruso Beryl
 Erb Jamie L
 Felix Richard
 Gant Chelsey L
 Goods Willie B III
 Grand View Hospital
 Heckler Thomas P
 Heitz Anna M
 Hummel Mark N
 Jasmin Jones
 Knife Dean T
 Koffel Anna C
 Kuntz Margaret Cust
 Leary Barbara J
 Menszak Elizabeth
 Menszak Timothy R
 Novopharm Inc
 Rodriguez Anthony
 Schmidt Albert W Jr, Jennifer L
 Schmidt Kathryn A
 Schutte Christian W
 Shelly William
 Sokolis Lindsey
 Szymanski Blanche L
 Wietecha Anna Mae
 Yorzczyk Robin
 Zurybida Jane

18962

Sharp Anne

18963

Alpha Genesis Design & Dev
 Farrell John J
 John Francis D

18966

A and A Manufacturing Co
 A&Da Electric LLC
 Abouras Nabila
 Abril Patricia
 Alpha Therapeutic Counseling
 Banks Kevin
 Bassaner Andrew
 Beason Benjamin B
 Bergmaier Catherine
 Borchart William E
 Brunetto Melissa
 Bucco Domenick D
 Burchacki Roman
 Burik Ilona
 Calhoun Maureen C, Michael
 Canning Rogers
 Canonica Bryan
 Cantor Terry
 Carr Margaret P
 Carter Joseph E, Joseph R
 Cass Elsie A
 Clark Dorothy A
 Conklin Josephine M
 Donald W Froggatt
 Dorrian Sharon A Cust
 Fessenden Emma
 Fieldprint Inc
 Forr Harry J III
 Foti Amy
 Fox Walter
 Froggatt Catherine
 Froggatt Catherine E, Donald W
 Fusco Joseph M
 Gail Allan
 Garcia Firearm Trust
 Gascoine Richard, Arlene
 Gershenson Shirley Est
 Ghorbani Amir
 Gillen James J Est
 Godfrey Matt
 Grays Audiology
 Griffith William
 Haley Agnes Mae
 Hall Twining
 Heisey Jacob Jr
 Helaine Noonan Transp
 Hiltwine Olga S
 Hufford William
 Hurley Rita L
 Johnston Catherine

Jordan Zandick Benefit Fund
 Kathy Folk
 Kenneth W Claar San
 Ketchum Dorothy
 Kline Jennifer, Scott K
 Kovac Keith
 Krane Joan Marie, Richard A
 Lange Harold G
 Layre Anthony C Jr, Anthony C Sr
 Leistrum Yvonne
 Levy Marvin J
 Lin Shu Y
 Locke Paul S
 Longacre Jean
 Loram Frank
 Maggios Restaurant
 Mangold Gerard
 Manion John T
 Marketstream LLC
 Marriott Robert
 Mas Daulton M
 Mathew Saji
 McCloskey William Est
 Milestone Community Hospice
 Molineux Drew
 Msannuti Development Inc
 National Medical Reviews
 Neil Hoffman Attorney at Law
 Nemtsov Louis
 Network Connections Inc
 New Century Abstract
 Oconnell Rosemary Est
 Oconnor Valentine Est, Patrick
 Omensetter Ryan
 P S Transportation
 Paradise Disspire
 Petaccio Joanne
 Pizza Land
 Powers Kirm Javardian
 Prysiarniuk Gunda Est
 Purcell Steven
 Riley Olivia S
 Ritter David R
 Rockland Chiropractic Center
 Rohdemann Albert W
 Rosenthal Benjamin J
 Sarkioglou Stephanie
 Schaefer Prescott
 Schiller Grounds Care Inc
 Schuch Timothy P, Jennifer
 Scott Little
 Seliga Jake
 Sloan Theodore A III
 Smith Sandra L Est
 Spinelli Giovanni
 Star Lawn Service
 Stephenson Inc
 Tedrow Donald G
 Tennabaker Billie Jo
 Teufel Helene
 Thoma Theresa
 Tomlinson George R
 Torng Jessica
 Trust E Megowan
 Tseng Wei C
 Turner Josephine S
 Tyutyunikov Victoria
 Van Schie Rachel A
 Walker Denise M
 Westburg Allen
 Wieckowski John J
 Wigley Glenita
 Witkin Evelyn Davis
 Wu Eric

18970

Grosella Frank J, Barbara

18972

Bethman Thomas E
 Carrier Karen L
 Federici Daniel
 Harr Betty
 Holland William R
 Hughes Linda M
 Indian Rock Inn Tom Schweder
 Maiden Robert S
 Pfeifer Philip
 Raiser Thomas J
 Tomlinson Ruth

18974

2008 Denis E Harp
 2008 Joseph C Harp Jr
 Abrams Howard
 Alamia Deborah L
 Amos Joseph A
 Amr Electric Industr
 Auteri Rose
 B R Moll Inc
 Babin Elizabeth
 Ball Carmen B

Beck Wyner & Son
 Berk Herbert
 Boller Bridget
 Branella Bruno
 Brauer Kenneth J, Loretta
 Brough Alfred J
 Burycka Jack Maccord, Joseph
 Calario John J Jr, Jeanette
 Carlton Pools
 Cattalo Denise
 Choi Hyun
 Cifelli Mary C
 Clark Zachary
 Clifford Donald Est, Donald R
 Climatic Testing Systems Inc
 Co Trustee S Clair Lipshutz
 Cohen Adam
 Colonnade Property LLC
 Cooperwilk Melanie
 Coursey William F
 Coxhead James
 Crc Industries
 Darlene Farr
 Davis Brooke
 Defazio Joseph B
 Diaz Maria
 Digregorio Nello
 Dimaria Danielle N
 Dipalma Giuseppe, Margaret
 Dudlik Lisa M
 Dutkin Louise
 Elliott Alexis
 Enelow Jason S
 Engel Margaret M
 Everett L Farr III
 Farrell Helen
 Feinschil Lieselotte
 Fider Ronald
 Flowers Francis E
 Gehring Montgomery
 Giardini Albert
 Goetz Ferdinand J, Patricia A
 Gonzalez Genoveva
 Grady Joseph J Est
 Griesel Robert W, Thelma F
 Guzman Pelegrin M
 Hansen Eileen J
 Harry G Hey and Sons
 Heckathorn Larry E
 Hibbert Charles E, Linda F
 Higgins Margaret P, William M
 Hilbert Michael
 Horizon Hvac Inc
 Iliff Solange K
 Ingraham Megan E
 Joseph Oliver Construction
 Kane Helen
 Kayla Marie Maddock Benefit
 Kemmerer John P II
 Kibler Joseph Jr
 Korean Saints Presbyterian Church
 Kulla Margaret
 Lafferty Chevrolet
 Leboff Ronit
 Lemunyon C Barbara
 Lenny Rich
 Levin Barry L
 Lockett Sean
 Lockett William
 Long Pamela
 Luecke Theresa O
 M and T Bank
 Manley Murray L
 Marcinkevich Joseph
 Margulies Sharon
 Marriott Robert
 Maxwell Lynda C
 Mccabe Kristen
 Mceachern Bridget, Amy
 Mcmanus Teresa
 Mcmenamini Kelli M
 Mcquillan Mary C
 Meister Keith B
 Melnyk Erika C
 Meyers John
 Michael P Schelkun MD
 Millar Theresa
 Muller Lindsey J
 Naylor Nancy
 Nicolosi Ann M
 Omalley Geraldine
 Pedrick Jennifer
 Perez Luis
 Peronace Nicholas A
 Petry Elizabeth, Paul H
 Philadelphia Macaroni
 Platt Jay
 Pollick Robert, Linda
 Prestonreffett LLC
 Ralph Lipshutz Family
 Redwanowski Richard A
 Rhode Rhea Est

Rice Phyllis R
 Richey Robert Jr
 Rodriquez Iris
 Rogers Doris W Est
 Rotech
 Roth Lois M Est
 Royal Asian Bank
 Rtf Properties LLC
 Rti
 Ruiz David
 Scheffler David
 Schwartz Justin
 Seigafuse Cindy L
 Shanahan Neil P
 Shields Nancy
 Shipman William
 Skudris John P
 Small William A, Elizabeth
 Smith Jeanette
 Smyer Timothy
 Sowden Anthony
 Stefanielli Russell E
 Szalgia Veronica A
 Taylor Richard J
 Tierney Auto Sales Inc
 Tollen Caleb
 Watkins Timothy
 Watkinssandusky Christine
 Whinney Karli A
 Wilk Melanie
 Williams James A Jr
 Wittemeier Robert
 Wood Christy M
 Yates Tami
 Young Malcolm S

18976

Aiken Felicia
 Atop Lehigh LLC
 Becerraherrera J Hilario
 Brown Frederick
 Campbell Ralph
 Carlile Judith, Roy
 Contino Robert J
 Covaleski Gina
 Coyle Celeste E
 Cronin Kathleen
 Cruz Dwight
 Digrazia Breanne L
 Donahue Michael
 Enersys Delaware Inc
 English Lynette
 Forman L Marlene, Ellis C
 Fox Rothschild Llp
 Frey Daniel T
 Gao Meng
 Garcia Edward L
 Garrison Ann P
 Giorgio Lois
 Haas Brothers Inc
 Haegele Nicholas
 Hinkelman Don W
 Holden Thomas J
 John Troxell Robert
 K C Supply Service
 Kaplin Roberta
 Kim Mi
 L Scott A
 Lambert Scott
 Loiacono Justin T
 Lyons John E
 Maryanne Pearce
 Mconnell Alice J
 Mceachern Kelly
 Morrisette Francis J, Mariella
 Mullen Sandy
 Nguyen Andrew S
 Palma Theresa
 Pistilli Joseph
 Rice Denice M
 Rickards Cynthia, Bryan
 Ritchie William
 Seddon Marie I
 Sklarz Jason R
 Skumpija Dojna
 Skuzinsky Richard R
 Steiner Marc
 Stern & Eisenbert
 Stern and Eisenberg
 Tannenbaum David S
 Tomlinson Ruth
 Vail Joseph A
 Valentin Anibal
 Ventures Holland Akins
 Vincent Hilary L
 Wilson Erik
 Zhang Xiaomeng

18977

Bradley Mary
 Curlett Howard D III
 Curlett Howard David Jr Est

Desautelle William P Jr
 Henderson William
 Krauel Keith A
 Kudra Kathryn M
 Molden Frederick P
 Oneil Patrick
 Wetzel Willard R

18980

Council Rock Sd Tax Coll
 Schoch Susan Lee

18981

Hawkins Cynthia M
 Jones Norman G

19007

Adlen Mark E
 Alston Marion A Jr
 Angeline Vincent
 Atchison Ruth
 Automotive Enterprise
 Baker Vivian Est
 Bonsal American
 Brand Robert B
 Brooks Barbara
 Burke Karen M
 Burton John
 Carnes Carolyn F Est
 Caruso Maria
 Champer John G
 Ciotti Christopher M
 Coffman Courtney S
 Coleman James P
 Coughlin Mark
 Coyne Jared M
 Culp Marguerite
 Cummins Power Systems
 Defazio Dustin J
 Delaperriere Manuel M, Teresa
 Delia Frank J
 Dunlap Mary Jo
 Dutil Temel
 Ferrara Tina
 Fisher William
 Get Me There Inc
 Girardi Stephen E
 Gonzalessmith Christopher A
 Haines Charles
 Hartcolfer Elizabeth
 Hess Diana
 Hoffman Christine
 Hornick Rita
 Hutton Anna Hawkes
 Jack Tim
 Jackson Mitchell L
 John C Werkheiser Est
 Jones Rosalyn
 Kane Ruthann M
 Kellogg Nicole
 La Rosa Mary Jane
 Legend Ambulance
 Lennon Joseph
 Levittown Trace Apartments
 Link James
 Loudon Nancy
 Lube Distribution Holdings I
 Lukoil
 Magic Maintenance Inc
 Malone Michael
 Martecarmona Max W
 Mcdermott Mary M
 Mclean Auprel
 Megatouch Games
 Mignoni Carolyn
 Modern Group Ltd
 Montgomery Lorraine
 Mummert Alma Est
 Myers Jean
 Natoli Jerome Jr
 Naylor Bonnie A Est
 Naylor Mahlon W II, Richard T
 Neill Fran R
 Oliver Michele M
 Papotto Lucy M
 Patel Dhavalkumar R
 Patel Pratik P
 Paye Babylenn
 Payne Dora
 Pedrick Mark R
 Pennymac Loan Services
 Petrizzi Jane
 Pezza Greg T
 Phillips James
 Poremba Stanley
 Reddy Ann L
 Reed Patricia
 Sally Hagerman
 Sample Balewa
 Santiago Jose A
 Santiago Romona
 Schaefer George F

Schwerdtmann Barbara J
 Scott Kenn
 Sdi In Plant Store
 Sdi Inc
 Sdi Kelloggs
 Serrano Joseph, Nancy
 Serrano Stacy
 Simpson Shayna
 Souchuck Daniel S
 Springdale Real Estate Assoc
 Stone Andrea D
 Summit Public Adjusters
 Swaray Sulauman
 Trujillo Hernando
 Vacant Prperty Sevirity
 Vargas Ashley I
 Vega Jeffrey
 Vincent Angeline
 Wagner Jessica M
 Wang Timmy
 Waters Wayne
 Weimar Steven
 Weinkopff Irene
 Wilfredo Adorno
 Wilkerson Kala C

19020

A Plus Mktg Serv Corp
 Abcore Roofing Siding Inc
 Able Tool Manufacturing Co
 Airline Hydraulics
 Aloisi Jaime Lyn
 Alstyle Apparel
 Alvarado Ana K
 Amato Dara
 Amato Kenneth R
 Anthony Pratt
 Aplegate Korvette D
 Arroyo Angel S
 Auto Finders Inc
 Auto Strada
 Bagnarelli Suzanne
 Bahr Lillian
 Barnes Aquila
 Beluci Sara
 Bonzi Marco
 Borden Nathan
 Bouis Ramos
 Bowling Alyce
 Brooks Leonardo
 Buehler Edwin A, Cindy
 Butler Michael
 Byrd Winifred
 Cameron William P
 Cash Smartwatch LLC
 Charming Shoppes Delaware
 Chaudhry Uzma
 Chiacchio Michael P
 Chicco Natalie R
 Childs Stephanie
 Chiu Chui L
 Chris Mckenzie Pt Dpt Ocs
 Ciarlante David
 Cichetti Florence Est
 Collis Michele M
 Conejo Theresa M
 Cook Transport
 Cornwells United Methodist
 Crestwood Properties
 Cullen Eileen M
 Culp Kevin
 Curran James A, Helen M
 Czechura William
 Daleandro Eleanore
 Damis Louis Jr
 David C Harnish Rev Living
 Davis Edward
 Deckard Maryann C
 Department of the Treasury Fin
 Department of the Treasury Phila
 Deppenschmidt Eric R
 Dept of the Treasury
 Domadia Neha
 Dominguezlevy Rolando
 Donohue Richard
 Donovan Anita
 Echevarria Adriel J
 Elentrio Nick
 Eroh Timothy S
 Executive Transportation Co
 Extra Space Storage of Bensalem
 Eye Ic L
 Falkenstein Enterprises
 Faulkner Oldsmobile
 Ferraro Ronald G
 Foerst Edward
 Foerst Harold
 Foley Inc
 Freeman Cheryl
 Galligan Geraldine Est
 Gange Ernesto
 Gates Frances

Geddie Gary Michael
 George Oommen
 Gerald Coleman
 Gibbs Christine
 Giles
 Glowania Adolph E Est
 Golin Leonard J, Helen M
 Gomez Hagar M
 Gonzalez Robert F
 Great Valley Savings Bank
 Greenwood Racing Management
 H M
 Hadley Gail
 Halfon Gary
 Harnish David C
 Harran Frederick A
 Harris Valerie J
 Healthcare Services Group
 Hernandez Joseph
 Hicks Margaret
 Hoffman Christine J
 Horvath Randy
 Howell Christophe W
 Huang Nicanor
 Iseman Marilyn P
 Its A Grand Slam
 Ivone John
 Jac Logistics Equipment
 James D Brady DC
 John Libby M
 Johnson Brian K
 Jp Morgan Chase Na
 Jpmorgan Chase Bank
 Judge Daniel
 Kalbacher Barbara J
 Kao Ching H
 Karl H Kampa Painting
 Keenan James
 Kelly Joseph III
 Kelly Nancy
 Kennedy Dawn
 Klaus Contracting Co
 Knopf Richard
 Kollar Michelle D
 Kretenko Edward M
 Kriebel Elinor Est
 Kritzberger Karl B
 Lake Scott
 Lasalle Ricky
 Lombardi John A
 Lovett William F
 Luterotty Ruth I
 M I Bank Fsb Isaoa
 Maddocks Bradford J
 Mangini John
 Marie L Juszczyzyn Ira
 Marino Anna C
 Markley Keith
 Martin Denise G
 Mary Physicians
 Mason Gregory II
 Mason Gregory Jr
 McClintock John M
 Mclaughlin Dennis
 Meco Constructo
 Mee Karen A
 Metro Pa
 Mills Kathleen
 Modeste Jasmine
 Molina Xinia M
 Moore Pamela K
 Moran Bruce
 Muldoon Matthew
 Mullin Rita Est
 Muniz Nilsa I
 Natale Anna
 Neff Joseph
 Neighborhood Housing Serv
 Neiswender Sarah D
 Nelson Ashley J
 Nesmith Elizabeth
 Newtown Psychiatric Assoc
 Nightlinger Antoinette
 Nightlinger Nicole
 Olsen Irene
 Omni Point
 Omoni Alexander
 Ostrander James
 Overton Lashanna V
 Pacitti David, Frank
 Padilla Jessica
 Paone Krista
 Parx Casino and Racing
 Patel Anil C
 Patel Das
 Patel Harshil P, Reena P
 Patel Paurav
 Patel Sandip, Bhumi
 Patel Suresh Manubhai
 Pertschi John
 Peters Howard T
 Pizzo Leigh Ann, Joe

Potero Valerie
 Potterton Michael S
 Public Adjusters Asso
 Puri Saurabh
 Ramos Lorena
 Randall Susan M Est
 Randolph Robert L Jr
 Rao Boyinpally Sreemanth
 Reinert Montanna
 Resch Andrew, Kurt
 Reynolds Robin Y, Seth
 Rf Design & Integration
 Rivera Frankie
 Robb Dustin W
 Roberts Stephen M
 Robertson Patrica A
 Roccamo Jennifer A
 Rohrman Robert W
 Roman Carlos
 Romano Tyler T
 Roopnarine Ravi
 Ruggiere Lena
 Ruminer George
 Santiago Ivonne
 Schade Karen A
 Schaeffer Joseph M
 Schaefflen Management
 Sekulski Ewa
 Shah Kevin
 Shetzline Charles
 Shree Siddhivinayak Prop
 Shuvo Shahrukh I
 Silcox William D
 Sillas Gilberto
 Silvia Edward J
 Smith Jeffrey
 Snyder Catherine
 Soliwoda Ryan H
 Spiegel Inc
 Stancil Theresa, James R
 Steps to Recovery
 Stuart Edna M
 Superior Choice Credit Union
 Thomas Michael
 Thoroughbred Vet Services
 Todd Transport LLC
 Urbanski Linda
 Vaskes Geovani
 Vayner Mila
 Velez Diana
 Weber Helena
 Wells Fargo Advisors
 Wharton Denise
 Widmeier Robert
 Wiesmann Annamae B
 Yvonne and Antoine Metro

19021

Action Adjustment Serv
 Ambani Saumil
 Anthony John
 Braun Robert
 Brown William
 Comfort Products Inc
 Comfort Sportswear
 Dass Joseph
 Delissio Joseph
 Deperro Dorothea D
 Feldman Robert M
 Gianni Thomas V
 Have a Vend Company
 Kaur Ranjit
 Kazmia Enterprises
 Kelley Charles Jr
 Lafleur Lori
 Lambert Francis
 Lithgow Marcella M
 M3ae LLC
 Mixner Joseph H
 Mura Charlotte
 Oneill Joseph P, Martha
 Owens Bobby
 Schlereth Kim
 Shedaker Robert R
 Starke Norman Lester Est
 Stearn Andrew
 Sytnik Kasondra D, Alexandra
 Vaughan William D
 Verrecchia Ernestine A
 Vogt Heather K
 Ward Jack J
 Yarnz Ali
 Zerambo Robert S

19030

Alvin H Artz DDS Asso
 Aranda Alfredo
 Astro Lighting Galleries
 Bai Xinying
 Becker Frances I
 Bongard Joseph E
 Butterfield Ruth

Callin Thomas J
 Caserano John
 Dorazio Eleanor
 Dutcher Kirtsee
 Flesch Mary Grace
 Future Foam
 Gates Elizabeth M
 Gonzalez Adrian
 Hewitson Derek
 Ibric Sadmin
 Jade Vidya V
 Johnston Christopher A
 Jones Margaret
 Kelly John
 Kentzler Timothy A
 Knoblauch Tara
 Kozlowski Juliann
 Kurlanderguckin Kimm
 Matush Eleanor
 Media Main L
 Menschner Frank W
 Miller Douglas E
 Moody Michael S
 Pa Dental Group Pc
 Pat Deon Beverage
 Peruzzi Collision Center
 Pets Plus Conshohocken
 Pets Plus Quakertown
 Rogers Sandeep P
 Salter Evelyn
 Schmidt Richard J
 Smart Sand Inc
 Spiel Kevin J
 Staines Rebekah
 Ubel Darlene
 Wisen Audrey A
 Yerkes Mark A

19047

Abbott Lorraine A
 Abdul Malik
 Alban Jorge
 Angela M Felt Memorial Fund
 Austin Joseph, Linda
 Axis Diagnostics
 Benedict Bessie H, Andrew G
 Biting Josephine A
 Bockfox Debra T
 Breece Elizabeth E
 Breslinravitz Maria P
 Bucks County Adstract Serv
 Burns Janet
 Camp Can Do 2014 Inc
 Caporale Aldo M
 Carlin Christine
 Catholic Health East
 Central Interst Transport
 Clark Kevin
 Closkey Louis F
 Coleman Matthew J III, Christina M
 Contract Analysis Systems
 Costigan Lynne M
 Crazy Jimmys Auto Sales & Source
 Daniels Jason A
 Day Nicole P
 Diaz Andrew
 Dormuth Elizabeth M
 Ear Miracle
 Ely Michael
 Fayton Ebony B
 Fox Robert M
 Genesis Diagnostics
 Gillen Thomas F
 Gindin Insurance Agency
 Griffin William F
 Guru Logo D
 Guthrie Debbie
 Halpern Janis Susan
 Hanif Shafeik
 Hannah Elizabeth M
 Hauer Donna
 Heidi Wesley
 Henrich James M
 Holt Ann
 Ildefonso Sharon
 Infinity Dental Management
 Ingenhuettquinn Lynn A
 Insight Pharmaceuticals
 Jach Petr
 Jacoby David
 James R Marchesani Inc
 Keen Thelma S, Earl R
 Kidney and Hypertension Associ
 Kline Matthew L
 L P Reedman Toll
 Langhorne Dental Associates
 Lauble Charles
 Lehigh Valley Toxicology
 Leonhauser Walter J
 Levan Drugs No3
 Masulis Michael S
 Mcaafferty Ford Sales Inc

Midatlantic Cardiothoracic
 Miller Brian
 Miller Jeffrey
 Mitchell Anna J
 Mueller Patricia A
 Nayla Aneed Trust
 Nephrology and Hypertension
 Newell Lawrence F Jr, Alberta M
 Norman J Reppe Tr
 O Brien Robert
 Ostrander Ann T
 Owsik Edward P
 Owsik Rosemarie R
 Parkerson Jamie L
 Patel Rina
 Penndel Borough
 Perfect Fit Dental Lab
 Pharmatech Brockie
 Portland June
 Potts Mildred
 Power Medical Interventions
 Quinn Patrick M
 Rays Hvac
 Redican James T Cust, Eric Ugma
 Reppe Norman J
 Residence Inn Lngrn 4270
 Retail Marketing Group
 Rivers Glenn A
 Robert D Jambro MD
 Rothstein Jennifer M, Adam
 Rotter Elsie H
 Rowan Joyce D
 Saint Mary Phey Langhorne
 Schieder Katherine
 Schufreider Anthony
 Scotto Antonio
 Shprintz Jeffrey S
 Sienna Abstract LLC
 Skinner Alice R
 Silyarsky Liza
 Smith William R
 Stine Thomas C
 Stoyer Cynthia
 Talbot Janna
 Templeton Sheri A
 Toussaint Belinsky
 Varshavskiy Aleksandr
 Volstorf Carol A
 Walker Anne M
 Wen Dani
 Wetherill Veronica M, Daniel B
 Woodall Daniel E
 Young Thor S

19049

Georgia Florid A
 Kelso Gregory
 Klebowski Leonard

19053

Ad Infinitem
 Alphabroder Holdings Inc
 Amquig Crane Rental LLC
 Anderson Junnie J
 Angelcare Mh
 Arnold Connor J
 Avraham Yehuda
 B Marshall & J Wolfgang Rev
 Barunas Helen
 Bear John
 Bell Greg
 Bhaskara Pillai Archana A
 Bosh Daniel
 Brandon Pirrone
 Brown Barry C
 Brown Joseph
 Browning America
 Buch Catherine Olson, Jay Todd
 C Allahand E
 Carr Joanna
 Cartin Cindy
 Cawley Robert M
 Cei Group
 Cei Services
 Charlton Deborah
 Chimne Clements, Son
 Chiorean Vasile
 Clark Delilah L
 Clark Joseph T
 Cobo Majlinda
 Cohen Anne
 Comstock Alan L
 Constar Inc
 Consumer Home Services
 Cridland Henrietta W
 Crwne Plaza Philadelphia Bucks
 Curry Charles
 Davis Sharon
 Deshields Denise
 Desloges Elmer
 Dickerson Lillian E
 Digirolamo Carolyne

Duran Carlos A
 Engle Air Conditioning
 Faulkner Collision Center
 Faulkner Toyota Trevoese
 Fidler Edna Est
 Fiocco Engineering
 First Willard J
 Fischuk Marie A
 Fox David S
 Fritz Raymond A
 Gallagher Bassett
 Gallelli John
 Ge Betz Inc Ge Water Process
 Ge Officers America
 Gerber Jeanette
 Gilbertomora Marvin
 Goroshovsky Iren
 Grigoryants Kristina
 Groves James
 Gulfstream Ambulance
 Hadley Steven
 Hellyer Joan M
 Hill Blaine M
 Hodge Keisha
 Hyatt Anne
 Ibbetson Joseph J
 Imark of Pennsylvania
 Infinity Insurance Co
 International Sos Assistance
 J Mann R Finely Inc
 Jackson Chrisopher
 Joseph C Hutt Revocable Trust
 Joseph H Levine
 Jp Reilly Inc
 Kaminski Stanley R
 Keller Jacqueline A Exec
 Kennedy James M
 Knapp Jennifer
 Knorr Jacqueline
 Korman Commerical Prop
 Lamm Rubenstone Lesavoy Butz
 Laning William, Aura
 Larry & Brad LLC
 Lerner Steven J
 Leslie Stephen
 Lindsey William
 Loanlogics Inc
 Lomidze Salviya
 Lt Frascella Investments
 Marshall B
 Mazurgentsch Mary Ann
 Mcgrory Joshua T
 Medical Inc
 Muniz Edwin
 Murphy Steven
 Naulty Terri L
 Nieves Rose
 Norvisas Jonas
 Pate Simone
 Patricio Tiago
 Pearson Carl
 Pfluger Pamela
 Phelan Hallinan Schmiegg
 Phillips Eileen M
 Pinnacle Phys Grp
 Pollard Diane
 Powers Kirm and Asso
 Powley William C Jr Est
 Prb Services LLC
 R Haffar W
 Reed Candace A
 Reh Sinaida
 Ricci Transport and Rec
 Ricci Transport Recovery
 Ridge Evelyn
 Rivera Manuel A
 Rizzo Justin M
 Robert J Townsend Nin
 Rosenwald Arthur
 Ruffin Louise A
 Samuel G & Helen M Hunsicker
 Savoni Daniel
 Seibel Andrew J
 Servicemaster Team
 Shapiro Erin
 Slavov Evgeni
 Sma Medical Inc
 Stecklein Erik
 Sukumarankutty Sabarinath
 Superior Sales Marketing
 Temur Trucking
 Tenitskaya Veronika
 Tr U T/D 1/15/90 Aurora Robert Gonaver
 Transition Pharmacy
 Vollrath Hannalore
 Volz Brian
 Wasyliw Liliana
 Wasyliw Sophia Bf
 Wells Tommy
 Wil Germantown Friends
 Williams Jane M
 Willse Nicole, Keith

Wolfgang J
 Worldgate Service Inc
 Wurzer Andrew P, Susan E
 Youse Kevin
 Ziemba Rhonda Lee
 Zulon Samuel G

19054

Ambrose Ruth E
 Anthony Coughlan Contracting
 Arnoldy Linda
 Bakowicz Daniel
 Bodnarzuk William
 Bonetti Fred
 Boyer Frederick C
 Brigance Tracey
 Colville Leontine
 Davis Jeanine
 Dossin Walter J
 Elliot Maureen L
 Fitzsimmons Charles J
 Gaydula Edward J
 Gibson Tiffany M
 Goldenbaum Valerie
 Helgenberg Joseph R
 Iverson Ryan
 Jpmorgan Chase Bank
 Kim Daniel
 Kramer Antonina
 Krause Agnes
 Lucas Wayne
 Manzari Thomas A
 Marius Saskia
 Martin Kathleen L
 Mccann Pamela J
 Mendenhall William E Est
 Meza Sergio L
 Michaels Keith A
 Morgan Gregory
 Munizza Joseph A, Mary
 Parks Ruth A
 Patel Bhailal L
 Pm Carpentry Inc
 Pullen Cathy M
 Robertson Budd A
 Rosenzweig Isadore H
 Ruth A Parks Trust
 Samiljan Lee E
 Shaw David
 Snedeker Matthew
 Sozio Andrew
 Starr Mark
 Teyssier Emil G Jr
 Torres Kimberly E
 Vaid Anuj
 Wilson Gwendolyn
 Zampini Ashley N, Dawn
 Zorner William

19055

Adamson Patricia
 Ainsworth Christina
 Ally Inderia, James
 Anton Martha A
 Bogdon Ronald
 Bonner Maureen L, Louise S
 Brecker William D
 Bristol Auto Rental
 Brooks Rita M
 Casey Patrick
 Compton Jean M
 Driscoll Diane
 Durkee Zachary D
 Fusco Justin
 Gallant Janet
 Gaydula Joyce M
 Goldberg Jessica K
 Grady Kenneth
 Harnatkiewicz Joseph
 Hartman Dwight
 Heitmann James
 Herman Linda
 Jackson Lauren E
 Kalup Jill
 Kearns Rita M
 Keating John
 Keatontest Bilttest
 Kucher Joseph, May B
 Lambert Winifred
 Leonardi James W
 Levins Group LLC
 Little Harry
 Lynn John
 McClare Margaret A
 Obrien William Joseph
 Patel Nayana
 Prosper Dormevil
 Protz Peter J
 Roseberry Brandi A
 Rushing Kimberleyan
 Schmicker Engelbert
 Schmidt Lane A

Tomkiel Louise Starr
 Unger George
 Wanless Donald
 White Nancy
 Woodrum Sonny B

19056

Battista Vito L
 Benedict Ralph
 Bernard Kim L
 Boring Joel
 Bradford Doug, Lily
 Burns Kathryn A
 C Lass
 Cherrin Grace P
 Chu Randolph
 Delap Regina
 Difalco Judy
 Dingwall John Aaron
 Graceland Cemetery Dev
 Heffelfinger Robert B
 Hillis Adjustment Agency
 J & W Pharmed LLC
 Jackson Tonyell S
 Janson Robert
 Janzer Evelyn B, James H
 Jeanette Fanaro
 Johnson Brett
 Marisa Coyle
 Mark Feinman Attorney
 Marterella Lucie M
 Mcdonnell Helen
 Mddassar Salman M MD
 Mitchell Thomas D
 Mullery Donald S
 Orysh Family Trust
 Padilla Salvador F
 Pargaonkar Vijay C
 Parker John E
 Raysor Anthony
 Rosario Janet
 Rossi Stephen
 Ruffing Robert J
 Ruiz Jose A, Ilda
 Saaybe Harold G Jr
 Servicemaster by Lugossy
 Seslar John, Kim
 Siegman Jamie L
 Sosna Joseph J
 Stonemor Funeral Admin
 Stonemor Partners Lp
 Thomas Sierra
 Tomasetti Nicholas M, Margaret A
 Tomes Vincent III
 Ward Christopher
 Williams Sarah
 Williamson Cynthia

19057

Allen Gregg
 Angelucci Michael
 Ayalaherrera Dagoberto
 B Gildea L
 Bintliff Shirley F
 Bio Pharm Inc
 Boyd Charles R
 Brown Ian
 Burlington County Times
 Carty Amelia
 Chesney Harriet J
 Comprehensive Care Medical
 Conway Shirley
 Crines Edward J
 Crocker Denis
 Crocker Richard
 Delaware Valley Society
 Edelman Joseph E
 Elk Patrick
 Findrick Laureen
 Fingerth Louis B
 Gee Emily
 H D Stecker PhD
 Hanita Coatings Usad
 Hannaway Brian P
 Helton Crystal L
 Hess Ryan
 Hillis Gladys
 Hornick Daniel, Nadine
 Hunter Robert
 J Hislop R
 Keyser Warren S
 Kline Joseph
 Lata Prem
 Leonard James T
 Lk Properties Inc
 Martin Brendon
 Mcateer Christopher Sr
 McClellan William
 Millward James
 Moa Instrumentation
 Montgomery Patricia A
 Moore Juanita P

Neary Leo J
 Pennell Lynn J
 Polin Helene M
 Public Adjuster Asso
 Ratan Realty LLC
 Rivells Joseph F
 Robertson Nathan
 Rossi Michael
 Siesser James V
 Sloan Edward
 Storbauk Johannes K
 Thind Petroleum
 Todd William
 Vedro Stephen E
 Ward Chris
 Weaver Robert
 Woodbourne Eye Clinic
 Www Btds Us

19058

Kershaw Bruce
 Rob S Automotive & Collision
 Taylor Priscilla J

19067

45 John Street LLC 9m
 Alvarezcalderon Lisa
 Anne E Nolting Marital Trust
 Apothecom Associates LLC
 Azcuaga Valery
 Bailey Jean
 Ball Floradayne A, Earle F
 Banker Alec R
 Bell Thomas John
 Bess Richard S, Cynthia M
 Billips Mike
 Blue Galaxy Group
 Bozzi Dominic J
 Brody Beth
 Bucks County Council for Ind
 Buser Jeff A
 Butler Charles J
 Butler Rosemary
 Byrnes Patricia Binninger
 Caines John R
 Carr Marvin
 Catherine Byrnes Irrev Trust
 Charles Mireille Jean
 Chung Kim
 Clark Bruce
 Clark Sandra E
 Coconut Bay Fusion Cuisine
 Coley Raymond
 Comprehensive Investment
 Coronado Liliana C
 Cowdrick Ashton Michael
 Cruickshank Mearlin
 Ctr For Balance
 Cure Jacob
 Davis Stephanie
 Defelice Frank
 Deshpande Sonali
 Dobre Dumitru
 Donald W Henderson Living
 Dugan Joanna T
 Ear Nose Throat and Allerg
 Elam Jerome H Est
 Elin Marion S
 Evans Richard C
 Fagan Jackson
 Falls Township Democratic
 Fernandez Timothy
 Ferrara Antoinette K
 Ferrari Maryann
 Fontana John
 Forman Kathryn A
 Fuller Mary G
 Gabbett Megan, Cade
 Gainey Helen M
 Gambaro Thomas M Sr
 Gayo Marie F
 Giorgianni Dorothy
 Gohde August W, Tacie
 Golden Suzanne
 Gonnello Lucy
 Grant Judith F
 Gray Wachen J
 Gribkova Natalia
 Grimm David
 Guidotti Girard
 Hackenberg Anna E
 Hain Dennis
 Hedberg Francena
 Heller David
 Henderson Donald W
 Horihan Kyle A
 Horvat Edward, Sophie
 Hunter Jane
 Hurst Robin Mary
 Husain Asra
 Hyundai Motor Finance
 J H Paving Inc

Jarry Mai Y
 Jcj Transport Corp
 Kadesh Chad
 Kain Robin L, John C
 Kakarlapudi Sessa
 Kalinowski John A
 Kamp Daniel
 Kanney Katreena
 Kansupada Pragnesh M, Rita
 Karumathy Soumya
 Kawelkewics Rose
 Keighleyrobertson Timothy John
 Kenney John M
 Knighton Brandon Z
 Koleski Dennis, Rosella A
 Krames Staywell
 Langer Robert
 Lescas Theodore
 Lewis Calvin T
 Lewis David S
 Liu Huiyao
 Lynch Merrill
 Macdonald Beverly, Scott
 Mager Bruce
 Magiure Kenneth M
 Malloy Michael
 Martino Steven E, Donna M
 Mcclister Craig R, Ruth W
 Mcclister Ruth W
 Mchale Helen Est
 Mcnally James C
 Mcsherry Luke M
 Meredith Amy F
 Meyer Mike
 Miller Peter
 Miller Robert E Jr
 Mobileburn
 Montemuro Richard A
 Morton Ruth G
 Mueller Mary J
 Murphy Cecelia
 Nadler Rebecca A
 Nagle Joshua
 Nero Imania
 Niewodowski Matthew J
 Nini Marilyn B
 Olapa Alois
 Ouch Heng
 Oxford Payday Loans
 Oyola Keily
 Pa Home Care and Human Svcs
 Paravecchia Jeanette
 Parikh Prashantk
 Peacock Samuel M MD
 Pedre Corp
 Pereira Matthew
 Pierce Mabel E
 Pinchot Dale B
 Poland Richard
 Ponzek Marisa L
 Portney David A
 Ramsey Stephanie
 Randle Alynda M
 Red Nucleus Solutions
 Regional Independent Medical
 Retizos Nenita Batallones
 Ricard John
 Richards Edward
 Ricker Naoni W
 Rinschler Claudia A
 Robinson Vince
 Rogers David N
 Rudolph Mauree J Est
 Sadoff Maxine
 Schetler Rebecca A
 Scott Terra K
 Seelig Jack L
 Serafin Daniel P
 Sharapoff Dawn M
 Sherbaum Raymond Jr, Ruth
 Sherman Lisa S
 Shinkle Marguerite C
 Simmons Felicia J
 Simon Shawn
 Sinyak Yelena
 Skeeahan Timothy
 Smith Regina C
 Stanford Dennis L, Lois L
 Stark & Stark His Attorney
 Starzl Bonny R
 Stepnowski John
 Sutherland Kyle
 Swayze Ashleigh C
 Tennyson Gregory E
 Trageser Elizabeth
 Velez Iris
 Visa Services of Houst
 Walters David J
 Waters Mildred
 Webb Elizabeth
 Wellington Woods
 Wisenoff Elliott

Wolter Kluwer Health
 Wolters Kluwer Pharm
 Yasembousky Karen
 Ziamatic Corp
 Zimet Roseanne

Zip Codes Not Reported

Bre Hospitality Cy Langhorne
 Bucks County Psee
 Eagle White
 Florence Marie Bruno Gallagher
 Gratzon Theodore
 Lewis Bessie I
 Newtown Racquetball
 Oconnor Gerald Sr

Butler County

16001

Abbott Linda L
 Abdul Mohammed DDS
 Alfonso Sergio Mateo
 Amend Richard
 Angert Twila
 Ayres Lora A
 Ball Violet K
 Baptiste Janice H, Joseph
 Baranowski Kay E
 Bender Louis
 Blodgett Marc Anthony
 Butler Area Achools
 Butler Memorial Hospital
 Butler Va Med Center
 Cabreracastillo Angel
 Cammisas Auto Body
 Carben Paula K
 Carlson Christopher J
 Cellular Center Ga Al
 Christie Robert
 Clark Howard
 Como Dacia R
 Crawford Ferne A
 Curry Ray
 Davis Ernest H
 Davis Gerald R
 Davis Jessica L
 Davis Jill A
 Dematteis Angela
 Depietro Dominick
 Dickey Donald Est
 Dillon Mccandless King
 Eade Patricia
 Eilenfeldt Nathan
 Events Business The
 Fair Nancy
 Fairfield Inn Butler
 Fleegeer David L
 Fleegeer Ronald L, Helen L
 Flick Gary J
 Forsythe Jessica M
 Frantz Charlotte L
 Gilliland Dusty C
 Grim David R
 Gryback Helen
 Harkness Dale C, Mary I
 Harsco Metals Americas
 Hartwell Lillie
 Heroldweser Nancy J
 Iarrapino Larry
 Kangninghu Kenneth
 Kerry Chris D
 Khan Mohammed A DDS
 Kimmell M K
 Knable Amber
 Knechtel Virginia
 Koeppen Alignment Service
 Krawczuk Agnieszka
 Kriley Jeannette C
 Kubicki Michalene Est
 Kunkle Kelly D
 Legrand Kathleen A
 Lucas Constance M
 Maher Kimberly
 Matonak Walter T
 Matthews Tokunbo
 Mc Clelland Linda L
 Migliorini Kimberly J
 Mylan Mary J
 Napoletan Emma
 Nextier
 Noble Ruth Carl Est
 Olenick Robert F
 Patten Duane A
 Paulick Frances M, Donald R
 Petrarca Marsha B Est
 Pisor Lillian
 Pope Carmen
 Precso Mike
 Radziminski Kristine
 Rice Trina A
 Richey Charlene J
 Right Electric Inc

Robert C
 Rodgers Dave K
 Schneider Charles J
 Shuler Cheryl
 Smalley Frank P
 Smith Dawn M
 Stefanov Kristina A
 Stevenson Brent
 Taylor Kelly
 Tian Mei
 Wagner James
 Walker William D
 Weiland Donna
 Wells Fargo Bank
 Wiest Audiology and Profe
 Woodward Louise B

16002

Banks Ayanna
 Corson Richard
 Davis Brian K
 Davis Pamela
 Diehl Automotive Group
 Doerr John P
 Fleck Edward E
 Fleming John A
 Harry Products
 Isherwood Crowe
 Isherwood Katherine M, Ervine W
 Jerry Lemasters
 John S Samek Family Rev Tr
 Kelly Chevrolet Cadillac
 Kummer Richard L Jr
 Mcmillin Dave
 Mcvicker Stephen
 Mohler Donald L
 Pott Justin G
 Ruk Donald
 Samek John S Jr, Joseph A, James E
 Smith Colleen
 Sullivan Chelsea
 Support Operation Soldier Butler
 Wilson Renae D
 Zappa Construction Inc

16003

Clerk of Courts of Butler County
 Depew Albert E
 Howes Alexander D
 Mosley and Son Woodworking
 Stegmiller William E
 Wright Ruth H

16006

Farmers Insurance Group

16020

Frampton Auto Body
 Huff Sandra L
 Koebler Debra
 Orozco Vicente Adame

16022

Mcconnell Jeffrey A

16023

Altman P Sue
 Beck Elizabeth
 Clhhe Schwalm
 Clhhe Siegert
 Concordia Lutheran Ministries
 Conte Frank
 Neff Gary Estate
 Rev Genevieve B

16025

Cullin Gregory M
 Michael Andreassi Lea
 Myers Mark S
 Pyle Matthew W
 Ritzert Brenna M
 Uleski Joellen
 Yee Jack Q

16027

Cole Harry

16029

Cloverleaf Group Inc

16033

Brady Delores M
 Brynda Charles H
 Goehring Betty J
 Insurance Marketing
 Irvine Samuel J III, Samuel J
 Marburger M Catherine
 Mckinney Charles J
 Simanek Kara L

16034

Mccallum Patty

16035

Youngberg Holly S

16037

Coast to Coast Claim Services
 Hryb Alma F
 Jubach Ruth
 Sancken Kevin
 Schott Harold L Jr
 Stewart Danielle
 Temrczko Francis B

16038

Andrulewicz George
 Cuckler & Estate of Heather L
 Hilliard Tiffany N
 Johns Estella
 Johnson David W
 Taylor Evalynn

16040

Fisher Shirley

16041

Bowser Kathleen
 Gosnell Charles, Diana
 Karns City Borough
 Moore Melissa
 Roubesh Linda, Larry

16045

Baldauf Auto Body
 Cammisas Lou B
 Davidson Katie, Kyle
 Dennis J Baglier Buick
 Lane Maxine
 Lautenschlager Olga
 Michaels Andrew S
 Miller Amelia M

16046

A R Building Company
 Adelman William
 American Environmental Ser
 Ammirati Sean J
 Angelo Samuel L, Tracy A
 Anthony J Kulesza
 Aouni Ghizlane Z
 Brady Roderick J
 Burns Judy M
 Carlon Brittany L
 Celtic Healthcare Inc
 Celtic Healthcare of NC
 Cianfero Raquel M
 Classic Automotive Inc
 Cortazzo Michael J
 Dobbs Charlotte
 Fleming Curtis
 Franksain Panayota
 Georgiadis Steven P, Leslie B
 Hill Kristin
 Kenny Peter
 Kwon Soon
 Lai Ellen O
 M Caffe
 Mason David
 Mckinney Martin Est
 Mezey George E, Gifford
 Minear Marci
 Moes Southwest Cranbe G
 Monteleone Vic
 Mukai Isao
 Nassif Ahdy
 Nexstara LLC
 Onufer Terrence J
 Parison Joseph E
 Patel Hina
 Pfister Simon
 Range William J
 Rebecca M Shoemaker Dan
 Rossi Kimberly J
 Rumbaugh Christopher
 Salem Laverne
 Shiperly James W
 Shirey Colby
 Straley Lindsey
 Surrena Jane E
 Thomas Michael D
 Union Electric Construction
 Yerkish Charles E Est
 Zajac Andrew J Jr

16051

Modern Materials Ser
 Stclair Charles
 Whitting Eugene W Est

16052

Anderson Sunoco
Fehl Jesse A Jr
Foster Sheigh B
Hemphill Niki A

16053

Beck Timothy
Giles Robert S
Hetter Denise
Lordi Patrick
Mccaslin Jennifer L, Joyce
Nolan Jack
Null Ethel
Potts Pamela
Schwoebel Jim

16055

Accessible Home Automations
Beckett Robert C
Center Line Tool Inc
Fitzmaurice Margar
Fleck Regina G
Govan Lois J
Gregori Const and Engineering
Kimes Sean A
Magulick Jennifer L
Nowakowski K
Pro4mance Hobbies Inc
Roeningk Andrew D
Shaffer John E
Stairbusters
Ward Joshua P
Wells Fargo Bank
White Beatrice Estate
Wilson Jason

16056

Bozzo Brothers Builders
Campbell William G
Connie Hamm & Clayton Hamm
Hall Robin H
Hashmi Kelly A
Herchenroether David B
Hilles Paul D
Kleinfelder Carolyn M
Lassinger Jeffrey
Ostrowski Auto Sales & Serv
PNC Bank
Randazza Ronald J
Rankin James
Simitoski Johnna S
Wright Automotive Group

16057

Agnello Joseph M, David J, Joann
Birona Christine D
Blake Wilma K
Booher Walter C
Campbell Bus Lines
David Jacob
Eisler Millie E
Gabreski Patricia M
Granzeier Kenneth
Hancock County Emergency
James Thomas
Jordan Catherine A
Long Jack Jr
Renick Bros Mech'l Contractors
Rogers Thomas II
Spisak Margaret T, John S
Taylor Sidney Q
Zhang Runhao

16059

Cala James S
Cicconi Emily J
Gillam Stephen, Tracy
Isherwood Raymond E
Knox Katrina
Kushner George R
Marion Mcardle
Mcardle Marion
Michalowski Stephen M
Montag David T, Sophia
Mravintz Pauline R
Munn Kevin
Salvaggio Dorothy
Taylor Amy L
Trefry Mary Ellen
Twin Willows Service
Ulmer Robert Fred
Ziemann Emily

16061

Mitchell Jeremiah
Pennington Aaron S
Smith Joseph

16063

Danko Nicholas
Fouts Jeremy
Glies Robert
Harding John
Hilliard Richard
Jarrett Richard L, Mary F
Jeffrey L Stahl Hol
Kelleher Elizabeth, James J
Laskowsky Craig A
Mckinney Martin
Robinson Fans Inc
Singer Jonathan P
Tom Schneider Home
Xylem Water Solutions

16066

Akhtar Qazi S
An Minsik
Aperion Spring Valley
Arnesen Hayley
Asher Grey Creative
Atta Michael Komla
Baierl Automotive
Beaver County Reading Council
Beicke Mark
Burcham Grant E
Burnett Ptochia A
Campbell Ashley N
Carpigallegos Alejandro
Carter Rhonna
Carter Ronald M
Chappidi Nagabhushanam
Chatterjee Gaurang Kanailal
City Collision Inc
Classic Automotive Inc
Conklin Karen Ann
Coventry
Crowley Anne
Czaja Thomas
Darji Dhara R
Dewitt Michael J
Early Matthew
Emrick Jeffrey A
Fenton Michael
Fiedler Linda A
Fry Becky
Ga Industries Inc
Gogue Terrina C
Great Lakes Cold Logistics
Haefner Donald A, Karen L
Harper Nathaniel
Harsco Metals
Higginsonlong Michelle L
Hostetler Brenda L
Inurriagaaceved Isacc
Iracki Daniel Andrew
Jennings Liam Joseph, Michael J
Kalan Steve
Kawamura Kei
Kohli Deepak
Kuehn Linda H
Lauren M Hussar Super
Lewis James H, Amy M
Mario Painting
Marshall Thomas
Mccoy Marian J
Meeder Dorothy
Mine Safety Appliances Cranberry
Montgomery John
Moralesbeltran Jorge
Moreno Andres
Moret Valter
Pass Jordan M
Patterson Donald E Jr
Peak Performance Chiropractic
Pittsburgh Logistics Systems
Revay Elvira
Robertoamaro Carlos
Ryansimko Connie M
Samaj of Pittsburgh Gujarati
Sanders Robert Hutcheson
Santoro Frank
Sarnowsk Mark F
Schmidt Amy K
Schmitz Stacy F
Sewickley Capital Inc
Sherman Auto Rentals
Shouey Lindsey
Skeen William
Smith Denise R, Dana E
Smith Cora G
Snyder Jason
Spencer Joel L
Spirnak Maryann
Sroka John A
Stapp James T
Streett Matthew A
Sv Class of 1973
Tierney Marie T
Timko Scott R, Donna M
Tranguch Demitria R

Vater Brenda S
Venneri Ronald
Victor Products Usa Inc
Vu Telepresence
Westinghouse Electric
Wolter Jill
Young Michael A

Cambria County**15714**

Carnevali Kristin
Jones Levi J
Keith Travis E
Leamer Lin A
Macqueen Sebert
Mulraney Michelle
Raehl Jennifer, Andrew
Ritchey Joseph R
Sherry Timothy
Smicklo Christina N
United States of America Actin

15722

Cornerstone Credit
Dowey Christopher A
Patton Fam Med Ctr
Wargo Jacqueline R

15737

Hovan Mary

15901

Ameriserv Financial Bank
Andrews Anthony
Babyak Olive L
Cambria Somerset Radiology
Challenge Program
Cobaugh Mary
Conemaugh Engra
Cowan Alvin R Est
Cox Geraldine
Cramer Helene J
Cuthbert David
Distinctive Human Services
Donahue Thomas P Est
Drosjack Mae
Drummer George F
Dubose Henry J
Gleason Agency Inc
Goodyear Charles Est
Griffith Earl
Jackson Mamie
Kachrookoul Hira Lal
Kovalchik Peter, Tina
Lape Albert H
Leventry Bonnie J
Lowery Mildred
Matula Mason S
Melbourne Link
Mowery Catherine I
Rafferty James C
Ream Crystal
Saccone Sam P Est
Sipe Walter
St Sylvester Society
Steiner Stacey
Tucker Brandi S
Waters Daniel

15902

Bifamo Nancy L
Brandon Layton L
Caramico Catherin
Combs Martha
Davis Susan
Dunbar Barshay
Ed Opendhoff Jr
Edwards Ronald J
Edwards Wayne
Freidhoff Joel
Garden Terrace Apts
Hearn Susan
Hiriak Lois M Est
Koval Mary
Krieger Bruce T
L M Construction Inc
Leventry Carrie
Linjeris Rachael Est
Miller Shawn
Moxham National Bank Trustee
Pierce Ashley E
Polippo John
Rager Kenneth E
Rhoades Christine L, Marshall
Shovlin Danielle M
Smith Roberta
Smith Roy Est, Roy D
Walsh Bette
Williams Trevor

15904

Alessi Helen Estate
Ashcom Lauren
Aspen Dental of Western Pa
Barron Helene
Benfield Jeanette B
Berkebile Dorothy
Blough Steven
Brown Wayne E
Carino Erin E
Cruse Bonnie J
Davis Glenn Bryan
Dorchak Ryan
Dunning Gail B
Eck Georgetta
Feltner Mark A
Gallagher Avanel Estate
Gearhart Stephanie A, Joan A
Giberto Antonio
Hall Eric J
Harleydavidson Zepka
Henderson Gjoyce
Hiner Gladys
Idoniboye Jumogolima
Jaskula John J
Kansagra Nirmala Irrvrt
Kordell Amber
Kuzmiak John J
Luantz Virginia R
Luciano & Georges Auto Body
Maldet Jon
Mcintosh Kenneth G
Mckinney Matthew Ian, Donna L
Mecham Benjamin
Mobile Phone Pros
Myers Tammy
Nassar Kussay
Nowlen Stephen R
Pavlovich Max
Profazer Arleen
Salas Jose
Servacek Robert S
Smay Donald
Suter Kelsey R
Univ of Pittsburgh
Vello Melissa M
Wang Li Na
Watson Jerry L

15905

Adamsscott Virginia M
Aircap LLC
Altemus Doug
Arcuri Michele L, Craig M
Barrett Barbara A
Bi Lo 760 Osborne
Blough John M
Cardellino Thomas J Jr
Chianese Teresa T
Coldwell Banker Prestige Realty
Conemaugh Health Initiatives
Cornell Gloria
Costlow Neil W
Curcio Celena
Daugherty Rebekah F, Keith A
Dillman Stefanie
Dlp Conemaugh Mem Med Ctr
Dumire Russell
Frankosky Jomarie
Frankosky Josephine M
Giant Eagle Johnstown
Gillespie Carl M
Gladys Carl M
Glover Evelyn L
Gnugnoli David
Green Justin W
Griffith Lillian M
Harris Richard A
Heller Yvette
Herdman Kathryn L
Hill Olive H
Holland Joseph
Hyndman Borough
Keppler Barbara A
Klonicke Jason P
Kramer Edith
Miller Jeffrey
Moran Leroy
Numero Uno Jlnmdiste
Nyland Christine R, Terrance L
Oconnor Leo Edward
Patel Mikinkumar, Sudheka
Patrick Zachariah James
Ringler Harold L
Rovida Jacquelyn
Schmerin Marion
Schutte Robyn
Scott Dionne N
Seth Shawn T, Dorothy

Stramanak Pearl I, Joseph
Torchia Joseph T Jr
Wilhelm Mary Est, Mary M
Willis Larry
Wolford Kris

15906

Beaner Kenneth Est
Buchovecky Catherine A
Call Mary
Clark Catherine H
Clark Rosalie E
Conlay Martha C
Dick Lisa M
Doctors Hospital 1997
First Energy Corporation
Forgas Stephen J
Gibson Donald E
Harasty Charles
Hazlett Julia
Keckler Stephen
Krause William H II, Priscilla J
Lescinsky Frank
Locher Alethea
Madigan Tabatha A
Melton Quenell
Millers Auto Body & Paint
Olivier Bernadette N
Ross Shelby
Sabo Kathleen
Slaney Mariel
Swaney Walter C
Vuckovich Theresa C
Walker Rebecca
Wallerson Donald C
Ziegler Sally Kay

15907

Childers Rhonda
Fisher Beatrice S
Hilf Samuel
Hogan George E Jr, George E
Ophthalmic Associates
Sci R Haven Merch Qft
Stefan Anne M
Webtron Corp
Wulff Norman H

15909

Balko Janet Est
Cobaugh Albert B
Hoffman Esther R
Larose Peter A
Roger Christine
Toney Annie L Est
Ullery Arthur S
Vogel David J

15921

Christina Betty
Lucas Mike
Slifko Stephen J

15922

Licastro Heather

15925

Boast Paul J, Steve

15927

Anstead Angela M
Gaboda John

15931

Bearer Eugene F
Cambria County Hmera
Evans Thomas
Flanders Kimberly J
Griffith James M
Heiss Rita Estate, F
Keith Viola M
Lenz Edward W
Pallas Ida
Raney Charles R
Reyes Joanne R
Skinner Arlene C, Warren J
Trausi Sonya
William Inn And

15938

Cramer Patricia L
Frances Tremel Est
Mcconnell Joseph D
Miller Brenda
Myers Randy S
Petrero William J
Sharon Ailor
Skłodowski Paul C
Tremel Frances
Waksmunski Heather

15940

Batdorf Michael
Caldwell Brett
Hite Trucking
Huang Xiuping
Mazanowski Zygmunt IV, Zygmunt J
Province of the Most Sacred
Zygmunt Mazan III Grand Tr
Zygmunt Mazanowski III

15942

Daughenbaugh Anthony
Ravert Margaret A
Reese Paul C Jr
Spanko Grace

15943

Cioni Renato
Faith Reging
Gerlach Debra L
Hartman James G
Morris Dawn
Woodring Thelma

15946

Abbotts Leora L
Albert Florence M
Bowmaster Crystal
Campagnoli Theresa
Dubulis Mary
Kiser Wilbert P
Makin Jordan A
Parks Wilma Estate
Sekerak Rosemarie E, Anna T
Stager Enterprises
Stagers Chevrolet Co
Trybus Esther
Walls Dolores

15948

Seeley Nicole

15951

Forest Hills Area Ambulance

15952

Felix Casey
Jordan Troy H
Mathis Katherine D

15955

Bosley Alanna
Hamilton Doris M
Minahan Jeffrey Charles
Muscaredelli Anio A
Professional Elder Care Services
Stineman Deborah Est

15956

Bopp James
Byrnes Timothy
Dewan John
Spanogle Stanley
Wilson Valerie
Wissinger S E Jr, Betty J

15958

Johnson Ginger
Mayes David A
Mervine Elsie M

15961

Doyle Tabatha

15962

Jovan Malynda R
Marcinko Catherine Est, William

16629

Bernazzoli Ronald J, Constance
Leonardis Charles Rev

16630

Allen Tonia D
Blue Coat Investment Club
Brinkley Mildred M Est, Howard D
Florida Bar Trust Account
Gates Jeffrey
Horn Joann
Kreshalk Erika Lynn
Mobile Phone Pros
Oyewo Rachael L
Paul Antinori Esquire
Rite Aid Pharmacy

16636

Arthur Jeff

16639

Courtesy Ford Inc
Zendek Robert W

16640

Barnhart Robert N, Simone P, Robert N
MD Omar Shawarby

16641

Bennett Robert T
Berardinelli Raymond
Holiday Nancy
Margt Fris
Megowan Robert B
Solarz Anna

16644

Troxell Julia F

16646

Cavallo Michael R Jr
Garay James Estate
Gibbons Fred
Kirsch Jacob M

16668

Fowler Mary E
Garrity Mildred M Est
McCloskey William A
Nagle Tracy
Pellas Dawn M
Pfohl Edith M
Thomas Shana
Vanakin Ross
Wensel Viola
Wilt Samantha Frances

Zip Codes Not Reported

Beckey Nick
Deskevich Karen
Gaboda John

Cameron County**15832**

Stephens Douglas K

15834

Caton Dennis E
Cummings Timothy
Gaines Travis
Heck Richard D, May C
Jackson James Jr
Obrien Kurt
Powers Mitchell W
Ramsey Larry W

Carbon County**18030**

Dorshimer Richard

18071

Brad Vanderbeck William J
Corporate Security Intergration
Creasey Larry
Dayton Donald
Dominguez Bianca M
Donald Dayton
Downing Tracey L
Dutko Christophe A
Frey Arjay
Gemeinhardt Marie
Green Nina G
Hascin Carol
Hausman Rodney
Kurtz Richard P
Rehrig Richard Z
Rockstein Kristen E
Rodriguez Jovonnie
Solt Clara G, John R
Theodore Wisocky Estate
Vickery Bill O
Weiss Edward C
Wisocky Theodore

18210

Allen Bruce
Brown Robert
Burnham Cheryl
Cifone Anthony V
Dambrosia John
Dovan Charles
Johns Darnel T
Linton Latoya
Luciano Juanita B
Manole Deborah M
Mays Brandeb
Minnich Dennis L
Mudiandambo Luciesabwa S
Perz Alois

Romer Charles W Jr
Romero Paul G
Rosa Michael Ange
Thalheimer Kurt
Velez Graciela
Walkoviak Lisa

18216

Silliman Elizabeth M, Ann M

18229

Ally Bank
Daly Dorothy
Davis Charlotte, Ernest
Ditton James L
Dougherty Adolphine Est
Downs Brian
Heart Mountain
Hogan Hannah Snipes
Karns Edward B
Kaszak Kenneth
Keppel Stacielynn A, Adam M
Leffler Richard D
Mullen Thomas
Pipczynski Joann
Rusch David J Jr, Marsha R
Sari Valerie Estate
Snipes Daniel
Suranofsky Raven
Tru/T/D 5/8/85 Bradshaw & Inge

18232

Cabrera Evelyn
Gienc Janice
Hamilton Daranice
Hood Ronald B Sr, David
Huegel Irene
May Michael
Meterko Ruth A Est
Urbia Donna
York Nora B
Yuskanish Sarah

18235

Ahner James J
All Lit Up LLC
Anderson Linda Jeanne
Arbeider Daniel
Brobst Carol
Burke Bruce
Burke Larry F
Cardone Edith Est
Cynthia Ann Dyrda Hatton Esq
Dooly Emily
Fairlyland Farms Millers Country
Gall Richard W
Graber Raymond
Greenawalt Dean
Harakel Arlene
Haydt Nancy
Heffner Jennifer
Highland Trevor
Hoffman Zachary
Jd Citros Inc
Knauss Henrietta, Robert
Kowalski Rebecca S
Kuzo Micheal
Lafaw Brad K
Lehighon HS Choral Boosters
Lucki Walter J
Mason Robert W
Miller Betty J
Miller Denise
Muffley Michael
Pyme Melodia
Raymer James
Ross Nicole
Schmalzel Anthony
Schoenberger Joseph Est
Shindler Walter L
Storat Zachery T
Survis Geri L
Swarcheck Richard
Wentz Terry L

18240

Baderschneider Mildred
Boretski Brian D Sr
Brown Richard
Cescon Joseph
Collura John
Damiano Audriann M
Dietrich Karalyn M
Gazdick John, Emily
Krajcir Ann M
Lakata Theophila
Mo Raymond G
Phillips Arba
Shreffler Beth
Steigerwalt Tucker J
Tucker Matthew

18244

Hudock Rodney

18250

Filer Nancy
Gieniec Jason
Gusick Edward A
Levan Oliver O
Mantz Beth A
Matika Valerie D
Mcdonald Kenneth
Panther Valley Class of 2005
Summit Hill Girls Softball Assoc

18254

Badamo Antonio
Callavini John4
Payer Florence

18255

Bynon Elaine M
Flynn Viola
Hofford Paul S
James Rebarchak
Madden Dave R
Mcginley Kathleen
Richie Judith A
Vanhyning Melissa R
Weatherly School District
Wenrich Katelyn R
Whren Mary

18624

Scordia Robert

Centre County**16677**

Kennedy Donald R

16801

Aghabi Christopher G
Alakbari Salem
Alkandari Fares Hasan
Alul Meera
An Jin Pyo
Andalora Gary
Animesh Fnu
Arosemena Nicolas
Arrington Lavar R
Atherton Hotel
Bae Soo Youn
Bailey Gregory M
Ban Ho Ki
Bank of America Na
Bannangkoon Pichkitti
Bartels Joshua M
Barth Michael
Baumbach Leona M
Beeler Jessica
Bengoechea Stephanie E
Beomyeol Oh
Bhattacharyya Samit
Breston Joseph W, Helen W
Bricker Kathy
Brillembroug Dwight David
Campus Skooters
Chang Hwei K
Clark Steve
Colyer Susan
Cox Dawn
Crossman Kimberly S
Cullison Judy
Cunningham Casey
Daniel Myers Grat
Deng Fei
Dewitt Kathryn
Diaz Roberto Baldizon
Domin Linda
Donofrio Travis
Doriguzzi Leo J
Dorio Diana G
Duh Rong C
Ebeling Carl
Erin Kazee
Fambro Quandalasha
Faxon Settlement Services
Fisher Michaela
Fullington Michael
Gao Xueyu
Giorgio Michael J
Global Network Fund
Gray Mabel R
Greenleaf Manor
Growing Tree Toys
Guo Zhiyun
Gwynn Gail
Happy Valley Tickets
Hess Janice A, Carl R
Hiatry American Family
Hoag Bret H

Hoffman Gladys C, Lyne S

Hogrefe Arthur F
Hornack Ruth
Huang Yike
In Home Care Service
Jiang Jiaqian
Katz Eliraz
Kegley Alexander D
Kim Woo Cheol
Klasmier Robert A
Kuang Tsaiyun
Lasota Julia
Lavas Auto Body Inc
Lee Hae In
Lee Sun Young
Leitzinger Imports
Liu Chaoping
Lootah Ruth Heritage R
Lou Bryan M
Luu Lillian
Marcon Patria
Marlee Ezra Arrington Coogan
Mccance William A Jr
Mcdonald Ashley
Mcloughlin Tristan
Merriwether Leona
Mohd Farah
Motamedi Mojdeh
Nittany Entertainment
Noll Ernestine N Est
Oh Beomyeol
Okerwall Walter Est
Onyenaka Aritetsoma K
Osusky Timothy
Othman Mohamad Danial
Park Shin Young
Patel Cynthia G
Pavsek Adelina D
Pellock Cynthia
Peng Yi
Penn State College of Engin
Penn State Golf 19thhole
Peters Kelly
Pi Lambda Phi
Pillot Andrew
Poehner Isabella Geetha, Priya Maria
Poehner Matthew E
Progar Joshua
Qin Yiefeng
R E Gas Development
Ragan Christina, Maria
Regopoulos Kristin
Reinfeld Anndrew M
Riedinger Mary Lee Est
Roa Monica
Rocco Mike
Rohrbaugh Jack Est
Sartorio Anthony J
Schug Clayton H
Shaner Alyn, Susie A
Shao Zhongyuan
Shi Tiffany
Shimizu Hiroyuki
Smith Donald L
Smith Jim
State College Borough
State College Courtya
Steinberg Ryan
Stetson Jessica L
Sudarsanakumar Aravind
Swavely George E
Taylor David M III
Thompson Samuel C
Thompson Samuel C Jr
Trainer Sean
Treado Dorothy Est
Trubuild LLC
Trust of Jack Sapia Grantor
Twoey Gary R
Veronesi Building & Remod
VW Credit Inc
Wang Di
Warmkessel Taylor
Yan Jinghan
Yu Song
Yu Wei Ting
Yu Weiheng
Zeiss Caroline W
Zhang Huihui
Zhang Tian
Zhao Jianning
Zhao Kunyu
Zhou Mengxue
Zhou Qianru

16802

21st Century Automotive
Ahmadi Seyed Hamid
Albeshar Abdalmajeed I
Canjie Xu
Chen Alexander E
Fu Fanfan

Gao Long
Global Medical Brigades
Gucsav Reha D
Hung Hui
Jin Bo
Kim Ji Eun
Lee Ailsa
Li Junjie
Park Hoonseok
Sareen Samarth
Sobral Angel Ricardo
Yee Nicole K

16803

Alabbad Ahmad
Alkhazraji Hisham K
Alyammahi Saif
Alyaseen Afraa A
Bacm 2006 5 Pocahontas
Beeman Patsy A
Bejarano Andres
Bhanubandh Sarusakti, Tim
Binder Polina
Bomiriya Rashmi Pankajai
Bratton Michael S
Brown Scott A
Cahoy Ellysa, Daniel
Capital Mortgage Finance
Caruso Amanda
Centre Medical Sur
Chand Pavan
Chehab Jenny P
Chen Tongtong
Chen Yujou
Chow Mosuk
Cohen Sacha Pierre
Collins Samantha B
Dai Cheng
Decker Stephen Thomas, Christine
Ding Xue
Do Duc
Fathy Hosam K
Feild Richard
Felder Barbara
Feng Yiling
Focal Tech Inc
Gao Mengxin
Gustafson Michael J
Hampton Inn & Suites Williamsburg
Han Jun
Hassenplug Sherwood
Huang Ruida
Huerta Michael
Inta Ra A
Ji Chenxi
Kao Ichih
Katz Matthew H
Keene Mark
Kelly Dorothy Est
Khan Alisa
Kim Hyung Lee
Kim Seok Han
Kumanyika Chenjerai
Laroshenko Oleksandr
Li Dong
Li Yunyu, Xiyu
Liu Jia
Liu Yi
Lopez Mary
Luo Yuhao
Ma Li
Mahalanabis Sukla
Maier Caleb R
Maine Forward
Manske Beatrice
Matkovic Ana
Mattress World
Mccamley Brett J
Mcguire Eugene C
Meredith John F
Molly Mulholland Gm
Mount Nittany Medical Center
Ning Jingxi
Nissly Andrew
Nittany Oil Hq
Ou Hailing
Park Sae Na
Pewanick Dorothy J
Polacek William Jr, William
Progar Joshua P
Qu Zhi
Richardsjohnson Jane
Richmond Crescent Hotel
Rudy Kevin D
Sha Ziyang
Shaner Corporate Office
Shaner Hotel Group
Shartel Howard A Est
Shen Han
Sheppard Lori
Soft Genetics Inc
Steco Angela M

Sun Chongge
Sun Mingwei
Tang Xiling Lcsw
Tisdale Christian D, Ashely M
Toftrees Group
Veghte Rosemary
Vescio Theresa
Villalba Marco Antonio
Wang Pufan
Wang Xiaotong
Wang Xinge
Wang Ziyu
Williams Henrietta L
Xu Lei
Xu Wenfang
Yang Minyoung
Yang Zisu
Yavnik Elif
Zeller Janice May
Zhan Hong
Zhang Su
Zhang Yumeng
Zheng Li

16804

Albright Gifford H
Mount Nittany Med Centre
Sloane Karan

16805

Coe Brenda
Kelly Michael

16820

Zhao Hang

16823

Ali Imam Mustafa
Barnhart Richard L
Benjamins Construction
Bressler Kelly
Centre Cnty District
Companis Alexis, Dino E
Decker Brittany
Delricco Vincent
Gephart Gary
Goetschius Daniel J
Gratz Jennifer
Grey Cat Veterinary Asso
Hollenback Debra
Krts LLC
Lojwaki Mary
Maderia Dawn D
Martinez Edwin
Mcgahan Marie, Donna
Mechling John
Mellott Neill
Murray David Y
Nichols Jennifer L
Noll Roslyn
Ocker Jean E
Pope Cheryl I
Ranck Michael
Ritchey Melanie
Robinson Septic Service
Shawley Thomas E
Stocker Chevrolet
Tillmann Ryan
Tressler William G
Yannacci Ronald
Young Ronald S

16827

Hoffman Leakey Architects
Aman Walter William
Cerasoli Spartico Est
Devlin Brian
Grahams Carpet
Mountain View Country Club
Pendergrass Sarah A
Plants Melissa K, Craig M
Portfolio A Salon
Smoyer Charles H Est
Tranzor Keva M
Weaver Michelle L

16828

Gates Michael A Est
Hanover Foods Corp
Mclenahan Robert W
Silverstein Laura
Smith Aleta M

16829

Gomola George P

16841

Gardner Amanda, David
Maple Hollow Builders
Rhoades Sandra L

16844

Buchanan James
Jones Charles
Pritchard Pamela L
Walker James A
Wilgenkamp Ryan

16851

Taylorguliani Lisa M

16853

Jennings Robert
Selfridge Sheri

16854

Home Steven R
Meltzer Claes
Shuey John
Youtzy Sharon L

16865

Condo Sue

16866

Anderson Jo A
Brooks James D
Conklin Norman E
Corman Sandra K
Dixon Barbara, Justin
Foote John Jr
Game Changing Solutions
Hagyard Dorothy J
Hunter Kimberly
Midway Collision
Nicholson Richard
Peters Jenny S
Phillipsburg County Market
Reichdrill Inc
Rider Ford Inc
Rusnak Mark J
Scheck Anna M, John R
Shouey William A
Sleigh Alma K Est
Urizar Beverly, Luis
Ziff Julian H

16868

Kowaluk Roseann T
Sunday William

16870

A P Workforce LLC
Burghwozdek Lucille
Conferworkman Inc
Dinsmore Grayson V, Harry H
Jones W J
Kruszewski Mary Catherine
Maney June
Mclaughlin Roseanna
Snyder Leona
Spicer James
Steigleman Nedra
Willitskelleg Teague

16872

Brown Jane
Jipson Christopher

16874

Doherty Donald, Olive
Nastase Construction & Supply
Swisher Brett

16875

Gettig William A
Homan Angela F, Jamie L

16882

Garret Gloria
Huxta Marion
Warden Zackery

Chester County**19301**

Akins Amy
Aquilante Consulting
Bassett Kim L
Benner Roberta, Robert
Boston Virginia L
Bradley L
Bucci Mary Anne E
Butler Beatrice Estf
Byrd B R
Coles Sharon
Davis Tamara J
Dejoseph E J Ins Inc
Elfermani Abdelouahab
Fei Ye Sun
Freda Robert Est
Gleason William J III, William J IV
Hamer Patricia E
Jacobs Pamela F
John L Digiacombo Esq
Khandekar Vrinda
Laporte Steven
Lin Shi Feng
Lucas Eileen L
Medscope America Corp
Minisi Rita
Mintzer Lynwood Jr
Missera Patricia M
Missett Group Ltd
Paoli Memorial Hospital
Radiology Assn of the Main
Rajwar Ajita Singh
Rehabilitation Services
Rigby Howard N Jr
Romonos Elvira
Solomon Edward Alan
St Joseph Partners LLC
St Norberts Church
Sung David K
Takpor Cecelia K
Tift Alicia M
Williams Dorothy
Yin Hong
Zellers Kimberly A
Zhang Qiang

19310

D L Kauffman Transport
Hundley Victor J, Anne R
Kastner Charles M
Reinhart Maris A Jr
Saf Deals Inc
Sweigart William

19311

Abernathys Auto Body
Anderson Robert
Bernal Cinthya
Damico Anita L Te
Deutsch Edward T III
Divins M B
Donovan Charles J
Eileen Meyers Sandra
Flores Cesar L
Frezza Christine
Jasienski Anthony
Joseph J Damico Trust
Kelso Gregory C
Keystone Municipal Coll
Kirk Linda S
Lanahan Joseph W
Lee Sarah L
Lopez Maria E
Madron Kenneth L
Michael John
Msi Enterprises Inc
Nohe Santoyo Tenorio
Ponciano Marcos A
Ramirezcantu Agustin
Rios Maria L
Schulte Rebecca A
Spada Nicholas
Taylor Patricia
Thropp Cindy
Watson Janet
Whalen Sean

19312

1&1 Internet Inc
Arcplan Inc
Arnold Stephen
Callahan James Patrick
Carbon Techs Energy Inc
Classen Benjamin M
Connectid LLC
Cullen Craig W Jr
Depiano Caryn M, Cara L
Depiano Richard J III
Doll James F
Donadio Brian T
E Chelsea Campbell Memorial
Emerio Corp
Enhanced Wireless Inc
Eppihimer Daniel
Exelon Business Services Co
Fitzpatrick Thomas
Forrester Saneika L
Gain Capital Group LLC
Ge Capital Modular Space
Giraldo Carlos Enrique
Global Multimedia Partners
Gretzula Chad J
Gus R Lesnevich Inc
Hamilton Dorrance H
Hastings Margaret M
Heppe Marc J
Hildebrand John D Cust, Steven D
Holland J Gilbert
Hwang Hyon J
Import Auto Outlet Inc
Jackson Rosalie E
Jauss Margarete
Kistler Tiffany Foundation
Lewis Delton
Main Line Health Data Center
Mason Joseph R
Modular Space Corp
Morrow Elizabeth Hampton
Oneill Joseph P
Pat Riley MD Assn
Renzi James M
Ricefield Eric
Sabat Richard
Sally C Metcalfe Irrevocable
Scotia Institutional Invest
Simon Mary B
Smith Matthew F
Staudenmeier Carolyn
Suncom Wireless Holdings
Trust of Carolyn A Park
Walheim Brian G
Watters Edward Iii
Weigner Michael B
West Chester Auto Haus

19320

A R Towing
A Runner B
Airport Village Fast Foods
Arellano Bertin
Astudillo Felix
Bailey Tx
Baker Grey
Beers James
Bentley Caroline M
Bentley Gregory S, Gillian G
Bilysparkfarm Com
Bissinger Nancy
Bonaventura Rose M
Boyer Lee
Bridy Dennis
Broomell Dolo
Brothers Properties LLC
Brown Mary S Burial
Brown Nathan
Brown Revella J
Bunhu Anna
Burrell Florence I
Butcher Doris
Butler John C Jr
Butler Marjorie
Byrns John
Calle Anibal
Camaroto Richard J
Cameron Street Body Shop
Carty Erin E
Cash James, Sara
Cavanaugh William
Cipolla Matthew G
Clifton Daniel James
Copeland Constance, John Sr
Copeland Lauren
Cornell Ronald J
Craig Martin Paving Inc
Crn LLC
Davis Ainsworth
Dbs Audio Ststems
Debruin Irma L
Denethorne Ruth
Diottavio Francis
Dominguez Anna I
Elfreyra Elfrey A
Ellis Jean
Est of Patricia Ann Amos
Estate of Charles Dyson
Evans Stephen D
Falini David
Fallon Lori G
Ferguson Kevin J
Fidelity Investments
Fink Jeffrey
Fire Streak Ministry
Flanagan Mary
Flinn Mary E
Flowers Frances L
Flowers Martin E
Foster Odell
Garrels Brent
Gibbs Janie
Gomez Nicolas E
Greenspan Jeffrey
Hanaway Tyler R
Hanson Theresa S
Hardy David J
Harris Mackenzie R
Hatfield Nancy
Hatton Dennis
Hendry Sara S B
Henson Allison H
Hershey Thomas R
Hicklen Phillip
Hoffman Helen T
Howard Twanda D
Hughes Daniel A
J Jimenez E
Jeffries Anna
Jeon Jeper
Johnson Rashara D
Johnson Richard, Barbara
Jones Jacqueline Y
Jones Leighton M III
Juarez Antonio
Keesey Tracy
Keeshan Michael
Kielick Colin A
Kielinski Tracy
Knight John R
Knuplea Joseph, Hedwig
Kurtz Wilma R
Lagarde Chris
Lawrence Laura A
Lewis Larry R
Lugo Shirley
Ly Sarah
Mackinnon Ian A
Malik Umair
Mapes Brian James
Marino Eileen M
Martinez Ignacio
Martinez Rufina O
Mason Gary G Est
Mason Chense
Maynard Simone
Mccoy Joseph V Jr
Mccracken William M Jr
Mcnealis Jean Reed
Mead Jerry
Middleton C
Miller Tyre P
Miller Wanda E
Mini Micheal J
Mishkofski Magdalen Est
Mitchell Christine
Morris Kevin E
Morton Byron
Nelson Carlos
Newsuan Olivia A
Noone Harriet H
Olipphant Florence B
P Kadingo M
Paolucci Deborah
Parker Kelly
Parker Parthenia L
Pate Chekesha C
Peters Catha D
Petura John C
Pezzi Yoshiko
Philip Nellenbach Ira
Pinkney Karen
Pitcherello Laurie A
Pogorzelski Helen M
Ponsnagera Jose
Reichert Diane R
Ricer Anne
Riddle Billie J
Rite Aid Pharmacy 992
Root James W
Ross Nordine
Rothman Marc Irwin
Rusnak Jennifer L
Salgado Efen
Samoura Fatoumata
Schindler David F
Schweigart Robert J
Shaw Michael
Shuman Paula
Sikorsky Global Helicopters
Simes Nancy
Simmers Martha G
Simpson Anna J
Snyder Luke Charles
Snyder Myles G
Softmart Management Services
Sole Source Inc
Sorgi Kevin
Spencer Randolph J
Stoltzfus Mary B
Svanoe Thomas W
Taltoan Marquis
Taylor Sean
Thompson Frederick
Thompson Michael Q
Tindaro Lorraine M
Toole Debrah
Torrellas Richard
Torres Andres E
Vandersluijs Sylvia
Vanvooren Catherine
Vencus Michael
Veronamarin Roberto
Voorhees Courtney
Walker Janice A, Jean B
Walker James C, Golda A

Walkes Kendall
Walters Herman
Washington John C
Waterhouse Timothy
Waters Timothy L
Whalen Kathleen Est
Whs Class of 2001
Wilson Rubelle
Wolford Agnes
Wynnecroft Barbara
Yeagley Nicole

19330

Brutsche Steven
Cunliffe Brittany, Brae
Erin Cord
Harvey Distributors
Laja Idel
Lucas Timothy J
Maes Luc
Maillie Noreen
Mckown Kathleen W
Mitricker Trust
P&L Bean Sprout Farm
Philipp Russell
Wyant Patrick H

19333

Ares Jon-J
Bacci Paul
Baylis William
Bhargava Ram Kalyanam
Brown Laura E
Calvitti Vincent A
Cortweth Inc
Davis Betty
Devon Hill Bmw
Djoseph Theresa
Giles Joseph W
Gordon Samantha, Michael
Griffin Frank H III, Frank H IV
Hanna James R
Howson Philip
Hunter Heidi M
Kelly Christian
Kessler Joshua
Light Richard Bruce Jr, Deborah F
Mam Molyvan
Mazuel Remi P
Mehos Alexander
Metz Christophe F
Nadhar Maria R
Northbrook Company
Prudential Fox Roach Realty
Reardon Erin K
Robertson Donald
Saturn of Devon Inc
Tg Backflow Solutions
Trident Mrotgage Co
Valentine Maoni R
Vassalluzzo Frank Est, Joseph S
White James J

19335

20 Moores Road Asso
Accenture Fbo
Alf Glenn F
Aslam Pervaiz
Bailer DC
Beecher Matthew J
Benitez Ismael
Bernier Jacqueline
Bernstein Sam, Alissa
Bethke Nicole E
Brians House Inc
Brown Kenneth H Jr
Brown Randy
Brown Sharon
Butler Florence W Est
Byerly Debbie S
Ciminera Joseph
Cocco Anthony W
Cox Dewitt
Creekmur Leona R
Dankas Cherie
Dardine Emily
Davis Catherine L, Richard W
Desiderio Justina D, Andrew
Devon Construction Services
Djiaacomo Anthony
Dn Acquisition Company
Donnelly Michael J
Dubois Thomas
Dubolino Joseph
Durbano John R
Emuryan D M
Esposito Mark R
Ferguson William E
Ferrand Merrill
Flagg Edwin
Flynn Robert
Franklin Daria

Freeman James J 3rd, Madeline C
Fryberger Kaitlyn
Fuimano Stephen
Goldman Morisa
Goorsky & Associates
Goorsky Robert D
Guidas Karen A
Heigl Robert
Hilbert Vincent T
Hill Norma B
Hoff James M
Homisak John T Jr
Houck Carol
Hufnagel Mary E
Jiang Bo
Jpmorgan Chase Bank Na & Wells
Keller Paul, Kim
Kelly Mary I
Kelly Patricia A
Kesner Matthew S III
Kirk Dan
Klinger Lynne Klinger K
Knight Ronald
Ko Mao Chuan
Kowal Douglas W
Kramer Jordan
Lentz Dolores A, Roby C
Levin Jennifer B Exec
Lin Sheng Kai
Lindner Robert J
Livingston Robert A
Lowe George H
Mack Crowell
Mao Jacqueline E
Martin Lori A
Mcaleer Jessica M
Mcombs Lorie A
Mcconnell Tara
Mecurdy John
Miller Ida
Miller Patrick J, Sarah C
Mitchell Benjamin Jr
Morris Karen
Nagoti Srinivasa, Prasanna
Nassani Zouhair
Neilds Norman
Neill Siwan A
Nuss John J
Pandya Krishna K
Paul Sandra A Est
Pegler Bonita S
Pennsylvania Public Schools
Person Emily J, Brian H
Pierre W Noack Chr
Poluch Anthony J, Carolyn M
Progressive
Puthoor Elizabeth K
Retterson Kathleen
Riley Jason J
Rodowski Charles R
Rodriguez Miguel Est
Rubenstein Elizabeth
Sanchez Dorothy K
Santini Cheryl A
Sharff Christopher
Shellem Paul J
Simon Rijon
Skipp Jamie Est
Starling Lauren
Stoner Thomas T
Stroh Jay P
Susek Curtis
Swadis Peter D
Therakos
Times Real Estate Inc
Trievel Tiffany A
Trust One Services
Tunnell Stanley D
United Sports Training Center
Versagli Doug
Verwys Jessica
Vilters Jean, Kim
Waddell Phillip
Wakele Megan
Ward Taylor L, Yulia C
Wasson Carolee
Watson Christopher C, Deborah
Weldon Angela, Clint
Werkheiser Robert E
Wilbert William
Williamson Matthew R
Winkler Nicholas W
Young Hester Est
Zolenski Robert Jr

19341

Ahern Elizabeth A
Aiaa
Aim It Solutions LLC
American Honda Finance
Baker Richard
Bannan James

Barbato Debra
Baxter David C
Behn Kenneth
Belfor Usa
Bentley Systems Inc
Blair Robinson E
Boy Machines
Brandywine Technology
Brealey Elizabeth
Brideau Chris
Bridgepoint Insurance Group
Bronson Shawn
Brooks Tammy D
Bush Carol E
Carlson Cw
Carter Scott
Chen Zhaoyuan
Chin Kimyo
Circa Health Care
Citadel Cu
Citadel Finance
Comcast Regional Headquarters
Core Logic Tax Service
Downey Christopher Allen
Draves Christopher
Dungee Sandra L, David A
Edison Media Research 401k
Erm Argentina S A
Falls Twp Firemans Relief Assoc
Faulkner Auto Body
Fleming Mary Lou, John J
Flores Chase
Frommeyer Contract
Grill Rona
Hacienda Brides
Hagar Group Diner Inc
Hammill Mary
Healy Saunders
Hendrickson Francis
Holton Jeffrey
Innovative Restaurant Services
Isc LLC
Jefferson University Radiology
Johnson Angela
Kandasamy Kalaharan
Keares Electrical
Kearns Carolyn V
Kelly Deanna
Kim Sung Jin
Kirby Evelyn H
Kirkpatrick Elaine
Lawler Michael
Lloyd S of Pennsylvania
Main Line Hospitals Inc
Mc Gettigan Marie C
Mcelwee Jeannie L
Mcgettigan Marie C
Mcgrath Christopher T, Michael P
Media Supply Inc
Metavis Technologies
Mitchell Thomas
Next Course The
Nowak Walt
Olde Colonial Village Condo
Phillips Robert H
Ramee Paul H
Rat Chick Rat Rescue and Advocacy
Rattner Courtney E
Rhoads Laura Elizabeth, Paula
Rittenhouse John S
Roberts Justin
Rogers Mark
Seetharamu Ranganath C
Sekhar Nitin
Simmons Cameron
Suib Fawn E
Sunoco Logistics
Sweetland David
The Thomas and Mary Williams
Toporek Daniel A
Transamerica Life Insurance
Tyler Wealth Counselors
Valley Financial Systems
Vettorel Cathryn W
Walsh Mary B
Weber Jane S
West Pharmaceuticals
Whitson Shirley
Williams Gordon N Est
Williams John
Xl Environmental Ins
Xl Insurance

19343

Beaver Linda
Canino Joseph
Collette Gretchen L, Kevin J
Cornerstone Concrete Inc
Dekorte Brian
Donna Delany Dmd
Frommeyer Mary B
Guest Cathy L

Hasbani Jacques, Rima
Huntington National Bank
Kacejar Steve
Kerber Elizabeth B, Richard A
Mckown Clem S
Ortlip Barry M
Patel Manu Vina
Reedortlip Esther
Ronca Tracey A, David A
Savastio Leonard R
Shirley Speiser Tr
Shumaker Diane
Smith Cheryl L
Thomson Kelly E
Trego James
Williams Nukeyshia

19344

Baumler Richard D
Berwanger Mark
Brewer Janet A
Ciaccia Violet A
Craig Nalissa
Dailey William, Donald
Davis Elinor
Dickson Jason M
Dk Builder
Fink Thomas R
Goggins Dwain Est
Haldeman Kenneth
Heath Betty
Ingeborg Paul
James B Speers
Johnny Robinette
King Rebecca S
Kubany Beatrice A, Joseph E
Mason William A Jr
Metz David P
Moore Dennis
Morris Dauda
Richardson Alicia
Roberson Craig R, Joanna
Rogers Christopher
Rost Kyle R
Schreiner Warren
Smoker Elmer K
Stanley Johnny G
White Horse Luncheonette
Young Paul

19347

Pollard Kelly S

19348

2305 Rancocas Road Oper
Adalsteinnson Orn
Alfredo Leon Jose
Alfredoleonma Jose
American Imports
Ayllon Austreberto
Bayard Taylor Memorial Lib
Bedolla Marco
Bisbing Roy J
Bolden Yolanda S
Byrne Donald, Marie J
Capital One Auto Finance
Castanedamartinez Nicolas
Cavallaro Richard
Chevrolet Olds of Kennett Square
Ciallella Susan D
Ciprani Linzee, Steven
Cruse Kenneth J
Debaecke April
Deckman Lorna D
Duff Ronelle C
Estrella Center
Exelon Corporation
Exelon Nuclear/Ep
Foxhoven Leslie
Giannoukos Ephigenia
Gonzales Saul
Hall Eugene T III
Halse Angela N
Harris Ronald
Henry Timothy J
Hernandezcamargo J J
Hummel Virginia H
James Rosemary, Eudosis
Judith Vegh
Kang Christina Minjee
Kennett Square Special
Kenyon Kimberly A
Keri Diane J
L Heimberger C
Lane Ralph D
Leonmartinez Jose A
Leonn Jose Alfredo
Lindcamp Howard S Est
Lu Kelvin G
Macmillan Ashley
Malong Susan S
Martinez Luis

Mcbride Matthew
 Medartis Inc
 Mendoza Myrna R
 Metal Services Investment
 Miller Lisa
 Mutiny Unit 713 LLC
 Neary Josephine C
 Nice Mary C
 Orn Adalsteinson
 Parrish Hannah M
 Partnership for Humane Sol
 Payne Thomas B
 Prayosha Kennett Square
 Quinn Tina M
 Radio Shack
 Rawlins Carolyn
 Renovation Station Group
 Roberts Robert E Jr
 Roberts Tristan
 Rodriguezhernandez Adriana
 Roland Leshay
 Rosa Juana
 S Chester Co Abstracting Corp
 Scales Moir Est
 Scott Jeffrey J
 Shiloh Abstract Inc
 Snowden William
 Snyder Leslie
 Soundviewpro
 Spaziani Jeffrey
 Stevens Clarence
 Sulock Sarah
 Susquehanna Bank
 Troyan Elizabeth
 Trustees University of Penn
 Vazquez Elba R
 Virgilio Anna B
 Walker Naomi E
 Webcourse Services
 Williams Mary
 Williams Michele L
 Wohl Faith A
 Yeldell Harold S
 Zavalamartinez Alejandro
 Zavalatenorio Eduardo, Teresa

19350

Bonner Rachel
 Brady Brian K, Nancy J
 Bruhn Alfred
 Chromey Nancy
 Cieszynski Patricia S
 Connell John
 Gloria G Farber Residuary
 Graham Roszann
 Gunpowder Farms LLC
 Hundred Acre Woods
 Ingham Lavilla
 Ireland Charles
 Klee Stephan
 Lawton Steven
 Longo James J Jr
 Menginie Joseph
 Middleton John G
 Moyer Raymond D
 Paul Henry
 Pereira Regiane
 Precision Property Management
 Ronald McDonald House of Del
 Ross Nathan
 Ryan Kevin
 Schoenwetter Tara
 Shavor Jonathan R
 Singh Geetika
 Spriggs Samuel Charles
 Stewart William S
 Tam Ying L
 Tapiaflores Silvia
 Walker Perry
 Werb Gloria R, John A

19351

Simoff Richard

19352

Anthony Julie
 Biko Leonard C
 Cooper Sharon S
 Freshens Lincoln Closed
 Healy Francis, Mary C
 Holcombe James Philip Est
 Jennings James R
 Kerr Donna M
 Lanier Kareem
 Lauren Boyd
 Moulden Rayford
 Nagle Fred Est
 Stephens Duane T
 Sweeney Enterprises
 Swisher Nicole
 Uptmor Michael D
 White Darien E
 Whitmer Jeffrey

19354

Brown Robert E, Carol Z

19355

Accutome Inc
 Acme
 Albright Lynn R
 Allen David M
 Althouse Nancy N, Aaron
 Avi Cerner
 Ayala Paniagua Fernando
 Baumgartner Steve
 Bedway Technology Inc
 Bickell Christopher C
 Boulland John M
 Brkovic Zivota
 Brogan Rose Est
 Brown Maryann E
 Burrill Joan C
 Cadmet Inc
 Carr Benjamin
 Carroll Michael
 Carter Sarah M
 Cephalon Inc
 Cerner Health Services
 Certaineed Ceilings Corp
 Clemons Margaret
 Communication Cable Co
 Conergy Projects Inc
 Conner Malcomlm
 Connor John F
 Coram Alternate Site Svcs
 Cornucopia Deli Inc
 Cross Carolyn
 Cypert Bill L
 Dabruzzo Connie
 Daimler Chrysler
 Dimaio Patricia E, Louis Sr
 Duncan Allison S
 Edelbrock Craig S
 Edith W Dockray Grandchildren
 Eleftheriadis Theodosio
 Erm Southeast
 Fillippo Thomas A
 Fisher John J Jr
 Flynn Daniel C, Ryan
 Fogarty Thomas
 Follman Cynthia Cust, Hannah M
 Frazer Family Chiro Wellness
 Freedom Federal Credit Un
 Frisch Delphia
 Frontline Data
 Fuydal Eugene
 Gray Denis A
 Green Danielle
 Haas Group International
 Haldeman Clarence J
 Heaman Catherine
 Herrin Publishing Pa
 Hirata Masamichi
 Hudome Patricia M
 Huestis Wendy S
 Hunziker Robert
 Improve Group Inc
 Imx
 Is S LLC 401k Plan
 Kanthvuddagiri Ravi
 Karim Mala R
 Kaur Baljit
 Kennedy John
 Labuda George
 Level 5 Fitness and Conditioning
 Lewis Stephani
 Liberty Property Trust
 Lockwood Capital Management
 Major William A, Noreen L
 Makarios Consulting LLC
 Malvern Institute
 Manzi Jennifer L
 Mastersonhobson Lisa
 Mayfield Danielle J
 Mazur Donald W MD
 Mearthur Robert M
 McGivney William
 Mcilvaive John
 Mckay Donald P
 Mckechnie Richard C
 McLaughlin Melissa Gallo
 Medici Eden H
 Mei Inc
 Mei Yan
 Michael R Corinne C Ackerman
 Monkey Tail LLC
 Moskal Geraldine D
 Moyer Susan
 Murphy Stephen B
 Murray Lynne
 Myers Sarah
 Newell Judith
 Northeast Property Mco
 Panzram Tressolina Est
 Parker Tom

Parrish Michael D
 Peduto Caitlin
 Pennhurst Holdings
 Penska Zachary W
 Perrin Joshua D
 Portabello Pizzeria Inc
 Quaker Strategic Growth Fund
 Ramirez Jose A
 Robinson Jay
 Ross Brendan I
 Saint Gobain Glass Exprover N
 Sargent Robert A
 Schellenger Jm
 Siemens Energy Inc
 Siemens Medical Solutions Health
 Sierra Communications
 Smith Adam
 Spyridakis Catherine Ann
 Steele James
 Suarez Luis J
 Taylor Krista
 Taylor Lane Jr
 The Vanguard Group
 Timm Medical Technologies
 Tr U T/D 8/17/00 Larry J Kricka
 Trio Thomas
 Trs For Denco Data Equipment
 Valley Forge Benefits Consulti
 Vanguard Goup
 Vanguard Institutional Total
 Vanguard Marketing Group
 Vanguard Offshore European
 Veltek Associates Inc
 Weathersby Oscar R
 White Randolph
 Willcox John
 Worrell Ernest
 Y Prime
 Yang Dominic C
 Yangyang Liu
 Young James
 Yundel Kathleen
 Zonetti Angelo Est

19358

Gilbert Christine M

19360

Ccato Affiliate Membership

19362

Arlene Mccall Est
 Bradley Mary H
 Carr Linda S
 Dealership Martin N
 Engrem Brent
 Ford Billy
 Furstnau Erin
 Higgins John
 Lawrence Wanda L
 Marini Victoria
 Mccall Arlene
 Miller Analisa
 Silvagarcia Sherri
 Terry Donna L
 Walsh Douglas J

19363

Almodouar Marisol
 Baker Velma D
 Bakley Herbert H Jr Est
 Bernardo Dominic, Lisa
 Bower Brenda Est, Brenda K
 Brock Richard
 Cds Analytical Inc
 Crueger Nancy R
 Cuff Adell B Est
 Derose Anthony M, Rebecca A
 Drill Jason
 Dumas Lindsey
 Fernaddezcisne Jose
 Goland Anthony R
 Greer James W
 Hafer Joseph L
 Hickory Hill Milk Transport
 Hines Charlene, Daniel
 Hite Joseph R
 Jackson Kenneth W
 James H Paxson and Sons
 Jeffrey D Ambrosio Chevrolet
 Jensen Cheyanne
 Johnson Margaret E, Michael J
 Kimmel Sylvia F
 King John E
 Lumb Jame
 Marsh Vera
 Martinezchacon Mario
 McIntosh Sabine
 Mckay Matthew
 Minoan LLC
 Norris Amanda S
 Pajrowski Joseph L

Paletar Asa
 Pankowicz Debra, Peter
 Pedersen Kund
 Reyburn Sarah Est
 Servpro
 Smith Nancy E
 Soldo David J
 Southampton Memorial Home
 Steffy Dian
 Tipton Frank L Sr
 Weaver Michael
 Weber Helen D
 Williams Karen
 Womens Association Oxford

19365

Ali Khan Kamran
 Calhoun Ethel M
 Carlson George E
 Con Lyn Propinc
 Connolly Thomas L, Susan L
 Estate of B Garcia
 Kamran Alikhan, Fauzia
 Lc Autobody
 Patterson Sean
 Reeser Jeffrey M
 Riehl Rosanna
 Stehly Crystal P, Sharon A
 Stern Joseph W III
 Taltoan Margaret S
 Wellock Lillian A
 Wolfe Michelle L, Kelly D, R Fred
 Wolfe Raymond Fred

19367

Custom Inserts
 Meminn Tina L

19372

Banet Theodore C
 Bartels John Harold
 Carter Marcus
 Darlington Ross C DO
 Gentle Dental Thorndale
 Haines Lillian R, William L
 Hairworks Unlimited
 Ingleside Medical Asso
 Linder Leigh B
 Malik Umair Moiz MD
 Trimiari Regina
 Young Nicole

19374

Olavarria Leora
 Oralias Cleaning Service
 Rodriguez Jose G
 Servpro of Penn Del
 Teti Michelle

19375

Cyril Hertz
 Hickmanwickes Helen
 Hufford John A III
 Libodia Alaina
 Lincoln Financial
 Miller Edm
 Suzanne H Kloud DD

19376

Hilton Lillian J

19380

Alden Cutshall & Freda Cutshall
 Ambrose Megan
 Amkor Electronics Inc
 Anthony Richard B
 Aquinocarranza Miguel Esteban
 Archer Charles
 Audubon Place
 Barry Douglas
 Beall Sherilyn
 Begley Kathleen
 Bentley Mary M Est, Thomas
 Bond Robert
 Borough of West Chester
 Bowen Ruth Est
 Bowers Charles E
 Boyd Richard, Rebecca
 Brennan Edward J
 Brokers Land Investments
 Brown Earlene H
 Camarota Theresa
 Canarca International
 Capital One Na
 Casey Richard
 Chester County Neonatal Asso
 Cinorre Albert C Est, Virginia M
 Citara Jeffrey J
 Coatescox Barbara
 Cobb Samuel E
 Cohen Lillian A
 Colon Estela Gloria

Colon Lisa M
 Conestoga Bank
 Cunningham Jean
 Cutshall Alden, Freda
 Daily Joseph I Jr
 Danjolell James W Sr
 Desimone Rita
 Diamond Jean G
 Dizillo Loretta
 Doty Diana D, John Y
 Dunn Norma L
 Dupont Jason
 Ellis Andrew
 Enriquezgerard Francisco
 Esbenshade Helen Exec
 Esbenshade Helen J
 Estradabernal Maria Antonieta
 Eusterbrock Alma J
 Everett Cheryl
 Express Cash
 Farrell John E Jr
 Filiaggi Joseph F
 Fischer Grace A
 Fitzpatrick Cara M
 Flores Delma
 Gane F R
 Garber Charles A
 Gaspari Mary A
 Giant Food Store 6291
 Gilliam Ronald S
 Gillian Kathryn Kirk-Mc
 Gliniewicz Melissa
 Gomezmartinez Liliana
 Goshen Alliance Inc
 Goshen Corporate Par
 Goshen Family Medicine
 Greaves Robert
 Greenberg Mary H
 Gu Xin
 Guard Wayne R
 Guerincronin Alice M
 Harvey Jadan
 Hauck Elizabeth J
 Hernandez Victor
 Hickman Friends Senior Comm
 Hockenberry Carole L
 Houston James, Amy
 Hunigman Richard
 Ingram Thomas W
 Jameson Kathleen
 Johnson Matthey
 Johnson Philip F
 Jordan Jeffrey G
 Jpmorgan Chase Bank
 Judson A Spangler Eva
 Judys Healthy Kitchen
 Kalbleisch Walter
 Karl Thomas
 Kase James B Jr
 Kauffman Sandi
 Kelly James M
 Kern George W IV
 Kerns Carol
 Knapp Jennifer
 Komarnicki Mildred S
 Krant Paul
 Larosa Teresa F
 Lasota Mary R
 Lawrence Violet
 Leadership
 Leary Michael, Anna Mae
 Lewis Veronica E
 Lillian A Cohen Rev Trust
 Listman Deborah, David
 Louderback Constance
 Luckring Abigail K
 Maggitti Nancy K
 Mahajan Jayant
 Malloy Timothy J
 Malloygood Julia
 Maloney Alan
 Managed Care Strateg
 Maningas Cynthia
 Marino Christopher
 Marks Jane
 Mazur Robert M
 Mccalla Jacquelyn L
 Mclain Leonard W
 Mclintock Agnes Est
 Mclintock Agnus U Est
 Mconnell Thomas G Jr
 Mccormick Maureen Ex
 Mckenty Margaret L Est
 Mercado Ambrocio
 Meslar Mary
 Miller Paul J
 Moralescamac Emilio
 Muir Mark
 Nelms Melvin G Jr, Nancy L
 Oconnor Joseph F
 Odonnell Patrick C
 Odoom Robin B

Onexia Inc
 Opals by Choice
 Pascual Natividad
 Patel Vandini A, Amit C
 Patil Sunanda
 Pedrozaestrada Froylan
 Penn Medicine
 Petrocelli LLC
 Physiotherapy Associates
 Pineda Antonio
 Pipeline Deals
 Pnc Bank
 Pollard Helen
 Potter Catherine R, Alexander
 Potter Stephanie G, Walter J
 Prime Pay Hr A
 Prosolus Pharmaceutical
 Pusey Donald A
 Qvc Network Inc
 Ran Chaomin
 Riedinger Mary L
 Riley Stephen
 Roomatherapy Redesign
 Rowe Ann M
 Ruffenach Catherine Gerard
 Saggu LLC
 Samulewicz Constance L
 Siravo Danielle
 Skinner Ilissa
 Sl Bellingham
 Snowdon Dorothy K
 Splain James F, Diane H
 Stabler Mary
 Suburban Chest Assocs
 Sullivan Miriam G
 Thayer Matthew C
 Thompson Barbara
 Thompson Sharon Est
 Tinker John H
 Tricomi Michelle
 Tucker Edward J
 Uw James B Kase Trust
 Uzzalino Joseph J
 Villa Juan C
 Vonkummer Ruth
 Way T L
 West Chester Hospital
 Westiner Karen
 Whiteman Bruce, Ellen
 Whitman Mary
 Windsor Financial Mortg
 Witthoft Bonita F
 Zaloga Brian S

19381

Access Group
 Bennett Roma C
 Lucas Maryann
 Mcerlane Edward A H, Mellie R

19382

Abra Inc dba Abra Auto Body
 Aliprantis Diane T
 Alsefri Mohannnd
 Anderson Gary J, Eric E, Keli A
 Angelo Ann M
 Anzalone Lynette M
 Apex Controls
 Aurillo David
 Bachinsky Carol Ann, Brian
 Ballester Ronald
 Battuello Todd S Est
 Becker Katherine
 Belfon Michael
 Benson Wendell
 Bilo Stephen
 Bissinger Joseph J III
 Black Chantel
 Boller Doris
 Bowie Sheila
 Bristow Walter
 Brown William
 Burkhardt Frances W
 Burrage Keela
 Bush Joseph
 Byrne James J
 Cabling Network
 Candelori Jesse
 Chacosky Austin
 Chambers Edith
 Chester Co Biddy Basketball
 Ciccarelli Stephanie L
 Citadel Fcu
 Cla Dan W
 Clarke Michelle
 Clayton Lisa
 Condor Consulting Inc
 Conny John
 Crawford Shirley E
 Dacenzo Rosalie A
 Daily Douglas H
 Defelice Colleen

Delia Mark
 Denight Jeremiah
 Depersia Lee R
 Desilvis Devin A
 Dickinson Vaughn
 Dilabio Thomas G
 Dinon Clement F Jr Est
 Dinon Inez S Exec
 Dollery Richard
 Domine Lisa
 Dopp Joseph C Est
 Dorwart Lydia
 Drake David L
 Edward J Carney III T A Carney
 Elam Pools And Spas
 Emig Julia
 Fifth Third Bank
 Forever Bronze Inc
 Franciotti George, Kaitlyn
 Full Force Consulting Services
 Gaddy Lois
 Gallagher Maureen
 Garcia Cesar B
 Grant Betty M
 Gravatt Kevin L
 Greene John
 Gunn Catherine I
 Hawkridge Robert
 Heartsease Homeowners Asso
 Herr Allison A, David W
 Higgins Ellen F
 Hineman Ronald C, Ronald O
 Hoelscher Justin W
 Hoffman Christopher G
 Holleran Priscilla A
 Holmes Barbara
 Homes Ryan
 Image In
 Infiniti of West Chester
 Infinity of West Chester
 Integrated Waste Solutions
 James Cherry Mic
 Jean Marc M Rollet
 Jenners Commons LLC
 Jennings Neil
 Johns Howard Jr, Howard
 Joseph Erica R
 Joseph Sullivan Funeral Trust
 Kane Gerald
 Kearney Cara
 Keenan Auto Body South
 Kelly Catherine Est
 Kelly Joseph
 Kelly William J
 Kempf Janet S
 Kenny Francis H, Heather M
 Knutsen Morten N
 Koita Mohamed L
 Kotha Krishna
 Kulp William
 Kunkle Kimberly
 Lachapelle Josefa I
 Lachette Jo A
 Lanz Enrique, Milena
 Latta James IV
 Lee Denny
 Lionville Soccer Club Tornadoes
 Ludewick Janice Rae
 Lynch John R
 Malinowski Michael W
 Mccormick Margaret F Est
 Mccgarry Taryn L
 Mcgeehan Joseph Est
 Mccgoldricktauskey Catherine
 Mcnichol Dennis
 Miller Shaun P
 Mintz Randall, Lisa
 Mondesire Adam
 Moralescoutino Ana
 Morley Thomas J Est
 Mullaney David
 Neilan Joyce
 Nemeth Michael J
 Nobel Learning Comm
 Norsoph Paula
 Nussbaumer Christopher
 Pa Country Crafts Ll
 Pacella Timothy
 Page Michael
 Panichelli Joseph
 Parisi Louise, Mario
 Patterson Jennifer
 Pembroke Health
 Pershing LLC
 Perymen Rachael
 Plunkett Lori
 Powell Marisa A
 Power Liam
 Promiscuo Dorothy L Est
 Rapp Edward
 Ray Ray Est
 Riukas Nathalie L

Roberts Justin
 Rochester George S
 Roemhild Jason E
 Roof M Elisabeth
 Ross Murray
 Rowan Michael P Exec
 Ruffenach Victor J
 Sadler Cathy A
 Santacroce Alyssa
 Savings Advantage LLC
 Scott John L
 Sculli Christopher Robert, Theresa
 Service King
 Service Mark
 Shenoy Rathan
 Shetty Roshan Anagally Bhaskar
 Shiu Johnny
 Shree Goverdhan Inc
 Shukla Praveen
 Smith Eric J Cust
 Smith Ryan J
 Snyder Mary J
 Society of Fire Protection Eng
 Spann Judith A
 Sparks Jonathan
 Stafford Jennifer A
 Staino Marissa
 Stall David E DMD
 Stark Jean K
 Stephenson Shara
 Sullivan David W
 Ta John L Sbarbaro Jr
 Tang Yugia
 Tenorio Silvia
 Toney Mark
 Trader Roseanne
 Tsunghanliu Hans
 Turgeon Amelia
 Tuttle Stephanie A, Linda C
 Umami John J
 Unionville Family Medicine
 University of Pennsylvania
 Uptime Technology Inc
 Vasudevan Vijayakuma
 Verdeur Jordan
 Vistarr Laser & Vision Ctrs
 Vosburgh William G Jr
 Walsh Brian E
 Warner Keith T
 Washingtons Pc Repairs
 We East Class of 1990
 Weist Robert W
 Wildoer Paul
 Willard Sheryl
 Wilson Elma
 Winiecki Jeffrey
 Youngs Auto Body Inc

19383

Harrison Marcus T
 West Chester Univ

19390

Bush Elizabeth, J P
 Chandler Robert Est
 Connors Patrick
 Driscoll Drucilla D
 Eggert William
 Ellis Patrick R
 Foster Clayton
 Gamble James
 Garfinkel Brandon M
 Gilliland Community Cemetery
 Hooper Katherine M
 Jennersville Medical Associate
 Kumpatla Subbarayudu
 Lindsey Richard A
 Lomax Yvonne V
 Marks Marie
 Mcneil Jean M Est
 Mogaka Deborah A
 Olvera Michelle
 Perri Eileen
 Peterson Macarthur Est, James M Ex
 Peterson Timothy W Ex
 Plecenik John T
 Reynolds William
 Ross Willaim
 Scherrer Herbert III
 Thurston Kenneth G
 Vet Tech LLC
 Walpole S M
 West Ryan
 White Dorothy A
 Willis Kirsten

19398

Certain Teed Corp
 Certain Teed Corporation Epp
 Comcast Cable
 Comcast Communications
 Comcast Phone LLC
 Iron Mountain Info Mgmt
 Mro Corporation
 Pain Surgical Ctr of Langhorne
 Reliance Standard Life Ins

19399

Acacia Commercial Services
 Advanced Rehabilitation Management
 Banks Sidney I
 Marple Township Keystone Tax
 Moore Marianne T
 Pennington Mark
 Sungard Computer Services
 Sungard Financial Systems
 Sungard Fis Investment System

19421

Mackenzie Lawrence
 Mosteller Lori
 Seacrist Mary M

19425

Aguirre Scott
 Alexander Lopez Majano Trust
 Allen Caitlin M
 Barr Tony P
 Bennett Joy
 Bouvier Dorothy F Est
 Brogan John E
 Chen Ling
 Christmas Keith
 Davis Myrna
 Dekorte Brian G
 Dibranco Susan K
 Dufflyru Fred A
 Faretty Louise G Est
 Flick Lawrence F, Alison H
 Foley Mary J
 Fu Qiongying
 Galbally Rita C
 Glen Eagle Consulting
 Hartz Dominic
 Hopkins June B
 Humphrey Mark
 Hurley Victoria I
 Jpmorgan Chase Bank
 Krasley Cameron, Lee
 Lacasse Eric
 Liu Haiming
 Lopez Majano Denise June
 McBride John J, Mary E
 Meridian Bank
 Nicolini Pamela
 Oaklands Medical Pc
 Parker Teresa
 Raughley Janet E Est
 Reedy Jordan A
 Reit M and H Services
 Renaissance Behavioral Hlth
 Rometsch Roberta S
 Runnion Dianne F
 Soura Gary P Ex
 Sterritt James B
 Stevenson Paula K
 Trio Thomas
 Trust of Krasleyleroy O Family
 Umble Dorothy
 Vanga Gopal Reddy
 Verish Christina
 Wang Li Bin
 White Jean T
 Zayas Marie L
 Zeffert David

19432

Bowman Jean C

19442

Liberatore Ruth E
 Miller Craig I, Pam L
 Reeves David B
 Sherma Lawrence D, Rita D
 Soroptimist of Phoenixville
 Talley Charlotte Est
 Upani Consultants Ltd

19457

Dickson Janell L, Neil R
 Pomponi Francine J
 Savastana Gary C, Frank

19460

Aguilar Eduardo
 Almonte Caonabo
 Arnold Jane R

Bailey Nathan N
 Balderman Agnes R
 Bank of America Na
 Battaglia Karrie A
 Begley Nancy Est
 Belcher Wendy
 Bender Clifford
 Benjamin Brian W
 Bennett Jill S
 Bernat Eugene J
 Bindschusz Rebecca
 Boucher Mary J
 Brady James
 Brandon S Hoishik Nic
 Brewer Edna
 Brown Maxine J
 Burke Angela
 C Lewis J
 Canniff Arlene P, Brian P,
 Canniff Paul J Jr
 Carr Scott E
 Centrella Patricia E
 Cermanski Robert A
 Chermack Ronald E
 Chou Lili
 Church Christian V
 Collingwood Robert
 Coulier Frances
 Cui Shan
 Culley Kenneth
 Custer William F
 Dantonio Dean M
 Debasio Nicolette
 Deleonperez Anibal M
 Demeo Michael
 Domenick Orleane
 Drake Lawrence
 Drysdale Madeline
 Eaves Doris V
 Elizabeth O Brien Mary
 Essaf Clifford
 Fenner Shiasia Alisha
 Fisher Deb
 Fitzpatrick Nancy A
 Flaxman Brian
 Fleck Broc H
 Floria Dennis M
 Flounders Gwen
 Fornes Terry
 Franciscopelipe Ismael
 Gabriel Glenn F Est, Glen D
 Gardner Susan, Jon
 Gmac
 Gray Charles W III
 Harvey Joseph, Carmen
 Heasley Russell, Melissa
 Heyser Robert
 Hicks Harry
 Hogan Julia E
 Ireland Gregory F
 Jason Leonard Fahmy Special
 Jesson Eleanor
 Joel Stewart
 John Cornetta Ira
 Kadi Kaushik
 Kates Paul
 Keating Megan
 Kerber Celeste, Brian
 Killeen Elizabeth M
 Kulp George H
 Lanardo LLC
 Leparulo Keith
 Liu Yueh C
 Lopez Reyna Isabel
 Lupton Timothy
 Marchionne Robin
 Maryinoc Bezy
 Mcaviney J
 McCormick Ian
 Megroary Daniel
 Mckenna Saoirse L
 Mclean Sharman A
 Mejia Karol L
 Metromed Inc
 Midgett Elizabeth
 Miskewicz Kathleen M
 Moore Jenna M
 Morales Thonny
 Moskal Olga M, John
 Otoole Jonah B
 Packer Mary A
 Pannella Matthew
 Paoletti Lucy
 Parigi Venkatesh
 Paul Gerald J
 Pennske Phoenixville Inc
 Pereira Franciane
 Pizzi Ralph N, M Nora
 Pma Medical Specialists
 Pomponio Company
 Powers Ashley K
 Queen Appliance

Reitnour Energy Corp
 Robbins David
 Roberts Joseph V
 Robinson Lyndsey
 Rocha Maia Pablo
 Roussey Keith
 Sacks Abby
 Sanchez Andrew Robert, Michael
 Sanchez Shauna Rae
 Scheerer Daniel
 Seacrist Patricia
 Senteneri Danielle
 Shank Andrew C
 Sharp Michael A
 Shay Stephen
 Shutte Megan
 Siddiqui Roshni
 Skadeland Daniel T
 Slott Bernard Est
 Slyter Bryan
 St Peters Town Gp
 Stathopoulos Michael Est
 Sutton-Bey Roberta C
 Swearer Blanche
 Synergy Houses
 Szczepanski Mary
 Trumbull Elizabeth A
 Unruh Robyn
 Urbano Rosemarie
 Victory Drew Morgan
 Weckesser James
 Wells Fargo Bank
 Widman Diane M
 Wolstenholme Elishava, Todd
 Zarzeka Lauren

19465

Arters Virginia
 Bahrs Craig A Jr
 Bolmann Andrew R
 Boulanger Elizabeth T
 Capital Planning Group
 Challstrom Daniel R
 Dalonzo Donald Sr
 Dascher Crystal
 Davidson Ronald O
 Doudna Nancy J
 Dougherty Howard
 Ellis Matthew
 Favinger William
 Gabrill Charles P Jr
 Gross Jeanne M
 Gross Karl Scott III, Aaron M
 Hampton Warren A
 Hanth Mark Est
 High Matthew
 Hiline LLC
 Hughes Sean T
 Irizarry Jonathan
 Kerr Leon W
 Lasmanis Matthew
 Marshall Helen M
 Mercers Collision Center
 Miller Julia
 Myers Clyde E
 Norris David
 Ofodile Bernedette
 Paragiri Suresh
 Parker Dean
 Rodebaugh Everett G, Grace H
 Ryan Dylan Joseph, Debbie
 Ryan Kyle Patrick, Edward
 Santangelo Mari
 Savage Toni
 Tancredi Victoria
 Thomas Prashant
 Tr Court Reporters Inc
 Zee Tech Solutions LLC

19475

Bartsch Susanna T
 Bledsoe Judy M
 Brouse Nancy
 Castellano Nicholas F
 Cole Kevin
 Connor Jason
 Cummins Jamie
 Dalonzo Margaret
 Degideo Rachael E
 Dirmigio Lucy M
 Eckart Shawn D
 England Dana D
 Fedyk Dorothy A
 Felipe Valles
 Frey Marissa H
 Girl Scouts of Eastern Pa Troop
 Harris Dawn M
 Headhouse Square Custom Shutters
 Jarratt James Bradford
 Johnston Ian
 Kenney Carlyne A
 Marosek Jean A

Maylen Vyvian M
 Megovern Micheal
 Mclein Barbara Fulton
 Mitchell Charles A
 Nettles Frieda
 Nichole El Massri
 Rakowski Francis E Jr
 Rcc Inc
 Reichley Alana
 Romero Zoraida
 Rossi Suzanne
 Scanware Inc
 Shaner Michael
 Snyder Filomena
 Tall Cedar Temple
 Vanguard Tr Ira
 Vinart Body Shop
 Watrous Nancy E
 Zummo Joseph T, Thomas M

19480

Grasso Phyllis
 Mackay Matthew
 Pharmaxis Inc
 Reese Judith H

19481

Dougherty Nancy
 Glennon Patrick
 I F G Insurance Services
 McIntyre George A Est
 Meaning of Life Center
 Slezak Helen

19482

A G Administrators Inc
 American Baptist
 Avalos Juan
 Barbarena Erick H
 Beach Amanda E
 Crawford Mark D
 Dtd Douglas R
 Faggioli David A, Kelly E
 Federal Express Profit Sharing
 Houghton International Inc
 Mendini Scott
 Rosen Monika Est
 Saint Gobain Corp
 The Vanguard Group Inc
 Trust Vanguard Fiduciary
 Valley Forge Benefit Admin
 Vanguard Fiduciary Co Trust
 Vanguard Fiduciary Trust Co
 Vanguard Ftc
 Vanguard Group
 Vanguard Marketing C
 Vanguard Target 2015 Retirement
 Vftc
 Williams Iea Inc 401 K Savings
 Wright Dennis V

19520

Ballantyne David
 Beard Walter D
 Cabanya Robert
 Elverson Youth Baseball
 Gen7 Inc
 Hamburg American Legion Comm
 Harrold Ian
 Joeyes Kids
 Matlock John
 Meodrum Daniel H
 Peterson David C
 Reed Brittany L
 Reese Judith H
 Sherman Donna F
 Winn Abbey

Zip Codes Not Reported

Adamski Jane
 Crozer Ed Phys
 Drexel Paving Co
 Polumbo George
 Saratoga Slice Inc
 Shri Vinayak
 Vancoates Ricky
 West Chester Hotel Asso
 Westtown School

Clearfield County**15757**

Clark R J
 Ford Motor Credit

15801

Amundson Eric K, Bonnie
 Auber Chad S
 Bell Anna
 Benton Barbara A, Nathan A
 Bowser Cynthia D
 Buzard Rosemary

Crawford Megan E
Crocco Andrew V
Davis Lisa
Delaney Susan B
Dillman Helen
Dubois Regional Medi
Elkassas Hazem F
Fayette Resources Inc
Glatt Donald J
Hand Karen
Haydra Nasser
Huston Donald W, Agnes L
Joe Fenders Body & Frame Shop
Juniata Lake Properties LLC
Kozloski Kara DO
Kupko Megan
Liddle Marilyn
Linberg George A
Little Lynn Ann
Luthersb Elementary
Markievich Tammi L
Mcmmin James L Estate
Miskavich Ronald J
Munro John P Jr
Murphy Reichert Jennifer L
Murrays Ford Inc
Penn Highlands Dubois
Reichert Craig A
Rhodes Misty
Richendrfer Donzetta
Ridgway Samuel B
Runyon Christopher Jr
Sheffo Karen A
Smith Eric D
Smith Kyle B
Strong Joan
Swackhammer Raymond L
Tartall Rebecca R
Tri County Professional Social
Trut/D 9/30/98 Huston Family
Walmart 1769
Ward Myrna L
Wilson John
Witherierieg Lisa Ann
Yusnikis Lawrence

15848

Reiter Velma
Withey Joan E

15849

Kness Dave A
Schulze Christopher R
Sky Haven Coal Inc

16620

Leskovansky Ruby A

16651

Bacher Shannon
Brandt Michael
Walko Angeline

16656

Hicks Michael
Poeta Anthony H

16666

Coble Rusty A
Lhu Alumni Assoc
Marko Sylvia M

16671

Ramey Vol Firemens Relief Assn

16698

Mas Leonardo
Rykard Ernest Wesley

16821

Quick Patrick R

16830

Bional Clearfield LLC
Carns Justin
Cbt Bank
Ciprian Joseph J Estate
Davis Jacqueline
Desantis Carol F, Erin B
Desantis James, Gina, Luke
Duncan Robert
Filsinger John Rudolph, Elaine Guldalian
Fleck Edward W Sr Est
Gorton Patricia L Est
Huffaker William
Johnston Boyd R
Luce Hazel
Lykens Kristy
Maines Todd
Mcbride Hawkins Kelly J
Mittra Krishna
Murphy Kathleen

Oak Hrc Mountain Laurel
Ogden Mona J
Opaliski Elizabeth
Pierce Ellen Calley
Shafer Daniel R
Shaw Toni R
Stuart Thomas Est, Thomas J
Yohe Daniel L Est

16833

Arbors of Marietta
Elder Maude E, Alice P
Lansberry Mary J
Martin Stephen J
Winters Arthur T
Harker Victor R
Thomas Helen L

16839

Shaw Edward E

16840

Jednota Lodge 456

16843

Rogers Derek D

16845

Pluebell Lester W

16847

Steward Mark
Wisor Nicholas J

16855

Brocius Terry W

16858

Bumbarger Victoria, Gary
Edwards Fred K
Hubler Paula

16863

Bloom Renea L

16878

Graham Melva
Hendershot Alyssa R

16881

Evanko Beth Ann
Graham Christie L
Maines Paul Floyd
Renwick Charles M Est
Rogers R N
Shirey Amy M
Smith Sean P

Clinton County**16822**

Nace Cleon L
Neidrich Jonni E
Redmond Brian

16848

Travel Ctrs of America 068

17721

Baney Barbara A
Conner Jordan E

17745

Argueta Armando W
Baldwin Warner A
Banfill Sean M
Boone Zach
Bowes Gloria
Brandt Mary Lou
Brown James A
Carlyle
Charles Delise Y
Checkers Pizza
Community Services Group
Coploff Larry E
Cross Dezzarae Ann
Delaware Charter
Dunlap Courtney, Brian
Ecnowash Inc
Eiffert Phillip F
Estes Mary M
Farokhi Amir
Fisher Michael Dylan
Gray Russell E
Harer David
Heverly Vadim William Richard
Hull Amy
Jessica M Osborne Col
Johnston George J
Klinefelter Thomas D
Linberg Samantha L

Listro Peter
Lock Haven University
Long Naomi
Mccartney David L Est
Mcgill Jonathan D
Miller Bridget, James R
Nines Ashley L
Peck Michael David
Phillips Elisa
Porter Township
Powell Clark
Probst Shannon M
Richart Quaid
Roach Beryl
Ryan Brendan T
Shaffer Doris L
Shirley Probst &
Siegel Ernestine
Storeman Ronald E
Stuck Michael G
Trent Earl A Sr
Vuocolo Betty J
Wargo Mary M
Weaver Robert Adam
Whipperhill Ou
Wolfe Margaret
Zhou Xiaohan

17747

Gentzel Helen
Huffman David A
Martinez Holly Rena
Miller Bros

17748

Dale T Rhoades Ira
Dljsc
Johnson William Cliftord

17751

Barton Gayle M
Care 1 Urgent Care
Central Pa Tent Rentals
Confer Alison L
Darby Wayne Estate
Fisher Aaron Scott
Geisinger Medical Group
Gorham Deanna
Johnson Michelle
Kuntz Ashley
Mann Christophe E
Myers Cody
Myers Shirley Crites
Second Chance Auto LLC
Sims Paula
Weaver Walter B

17764

Bucktail Medical Center
Probst John E
Wertz Elmer M Jr
Whistleman Marshall
Wilson Frances

17767

Brown Margret A

17779

Mccormick John F
Columbia/Montour Counties

17631

Livziey Thomas P, Coralee

17814

Beckley Michael J
Confair G Douglas
Hontz Matthew
Konkle Judith Estate
Rutkoski Nancy S
Shultz Debbie
Steinruck Stephen
Sweigart Timothy
Thomas Michael
Wolfe Jessica D
Zadilka Henry P

17815

Ackerman Melissa
Bartel Britt, Petrina
Belolan George N
Broadt Marilyn S, Roger C
Connolley Richard L
Corson Joan
Cosentino Kevin J
Danville Education Assn
David Steffenauer Ira
Diguseppe Pamela
Dunlap Kathryn
First Federal Bank
Fritz Robin A
Geisinger Bloomsburg Hospital

Gensel Jessica
Gordner Mary F Est
Hartzell Edward C Est of Jr
Hicks Shawn
Hoffman Michael
Ikelers Cemetery
Impress Usa
Johnson Brooke J
Johnson R William
Kawneer
Kerstetter Paul H
Kline Gloria D
Kluck Cathryn A
Larry H Kreischer
Mackavage Mary V
Mann Elijah W
Martin Jean
Mcanall Rebecca Becky
Mccollum Cathryn A
Mccormick Robert W III
Mcgreevy Jeffery
Mersi Dorothy M
Miknich Robert C
Myers Myrtle C
Okpara John O
Payne Dawn
Ptc
Puderbaugh Calvin
Rhodes Brandi L
Rhone Charlotte F
Robbins Samuel F
Ryan Chris
Shaffer Harold J
Sokol Anthony, Janet M
Superko Stephanie
Susquehanna Rentals
Sweeney Janet R
Yang Hao
Young Vicki L

17820

Asbury Drywall
Beaver Michael J
Cuppapo Marie Deceased
Daves Auto Body
Fuels Andy
Hawkins Collision Center
Herman Lindsey, Kyle M
Kremser Tracy
Mensch Evelyn
Miller Richard L
Petro Shelby
Reed Maryjane
Spandra Bonnie G
Webb Brenda

17821

Akram Mian M
Anilkumar Arayam
Bassett Esther F
Beres Julia
Carodiskey Mary Alice
Carrier Donald L
Carter Daryl
Corey Mary G
Dacc
Diehl Marqueen
Durlin Jesse
Evans Stephen
F Bassett Esther Est
Fahim Komal
Forgach David Est
Foust Gladys
Fry Larry E, Donna M
Garvey Frances Est
Geisinger Health Plan
Gerard Margaret Sr
Getkin Cleota
Hendricks Michael
Hilscher Esther
Hummel Matthew
Johnson Patricia D, Harry C
Kapp Christopher T
Kessler Leola Fay
Leighow Dennis A
Maloney Allison M, William
Maloney Marietta L, Thomas M
Meinzer William J
Moore Ronald B Est
Mowrer Michael
Myers Shirley Dawn Est
Nuckles Brandon W
Patel Damayanti
Peters Arthur M Sr, Arthur M Jr
Pottsville Schuylkill Haven Area Ems
Reese David
Ruk Justin J
Schoppy Joseph G
Sisters of St Cyril Methodius
Spandra Bonnie G
Star City Vol Fire Dept I

Swank Donald, Lynn
Wells James
Wolfe Eleanor L
Woodruff Floyd Estate
Yeich Michael J, Lesley A

17822

Geisinger Clinic
Geisinger Health Systems
Geisinger System Services
Geisingers Wilkes Barre
Gmc Genomic Med
Lewistown Hospital
Penn State Geisinger Health Plan
Reese David

17846

Bissot Tara A
Martz William H
Stclair Kay Y

17859

Jensen H B
Kovitch Robert Estate
Loden John L III
Lowe Shirley
Mccollum Marshall Azad

17878

Paul Susan

17884

Brown Germaine
Seeley Nicholas

18603

Berbank & Co A Partnership
Bielko Dorothy J
Crispin Multiplex Mfg Co
Datzuff Helen
Dietterick Dennis C
Drab Andrzej
English Jodi S
Fenstermaker Odalys A
Fenstermaker Patrick
Hawk Marilyn S
Hoch Ellen C, Ron
Hunsinger Donna M
Hutton Roger
Jarrard David S
Kile April R
Kmiotowicz Alan
Kubasi Steve L
Laruerussell Harold
Lipsev Susan, John
Mordan Dale Rodney
Mosteller Warren E
Perez Jose
Phillips Robert L Jt, Arthur H Jt
Pruitt Cherrelle
Reavis Terry A
Robbins Cora E
Rolland E Van Houten Rev
Stevens Jim
Susquehanna Imaging
Trapane Alec A
Vandermark Wayne E
Vanhousten Rolland E Decd
Williamson Dean
Wilson John
Yetter Kevin B
Young Desiree
Young Donna
Zeisloft Ford Inc

18631

Bachman Sharon H
Comfort Inn
Connors Auto Body
Witcoskie Phyllis

Crawford County**16131**

Beuchat Kathy J
Steider E Steven

16314

Buchanan Donald P, Taty, Roy C
Deeter Goldie
Frantz Tammy L
Gilliland Ronald M
J M Manufact
J M Mfg Co dba Jm Eagle
Jm Manufacturing Company Inc
Loutzenhiser Michelle K
Mcclain Daniel S, Carol E
Nichols Kriston N
Overton Diane, Adam
Reisinger Brent M
Shaw Alice A
Yurkanin Heidi S

16316

Avectus Solutions
Beil Pamela
Berlin Bradley
Blumenstein Michael
Conneaut Lake Napa
Corey Nancy Lee
Eagle Med
Equity Trust Company as Cust fbo Louise
Foster Deborah A & Daniel P F
Gelvin Kevin
Gigogne Faye
Grieser Twyla D Est
Griggs & Son Home Builders Com
Ivan Hershberger Eri
Ladebu Bruce
Miller Luther E
Ormston Dorothy M
Polette Susan
Shellito James F
Szabo Antal J
Trover Solutions
West Carol K

16327

Brumagin Jeffrey L, Michele
Hill Anna M

16335

Ainsworth Pet Nutrition
Alderfer John
Anthony Pedone dba Psy Services
Anthony Virginia T
Bailey Martha, W
Bainbridge Catherine, John W
Bainbridge William J
Ballut Eleanor
Baros Brandi
Brncik Michael
Burson Jon M
Cervone Joseph F Dr
City Treasurer
Community Chevrolet Inc
Corner Allene, Harold
Cramer Michele L
Cullen Daniel
Darby Amber
Deeb Norma W
Eckblom John H
Forero Manuel
Frye Margaret E, Harry F
Gordon Jenelle Lynn
Halsey William R
Hannold Kevin
Hills Steven
Jafko James T Est
Jenkins Raymond F
John R & Helen I Burson Rev
Junggoo Min
Kevin Hannold Estate
Kolesar Michael
Leonhart Shawn M
Lindstrom Dennis J
Lohiser Melissa A Kneubehl, Albert R
Meadville Firemen
Meadville Sertoma Club
Mikes Auto Body
Miller Jean L
Monico Frank
Moore Corinna M
Moore Kathryn D
Mullen Kevin G
Neff Judith A
Paukratz Phyllis
Peterson Josephine
Pickard Wilma M
Pine Grove United Methodist Church
Pyo Kyung H
Qureshi Tariq
Riddle Brohters Auto Body
Sackett Jeff
Schlosser James A
Scholar Michael
Schreckengost Mary I
Scott Chery
Sexton Irene
Shaw Fred III
Sheetz Inc # 337
Steadman Billie J, Cathy L
Temple Barbara
Winkler Colleen
Wygant Mary F

16354

Adiutori Dominic A
American Natl Property and Casualty
Ammerman Arlene
Barnes Herman J
Betts Bros Collision Inc
Bisbee Jamie A
Bishoff Kody
Blagan Associates LLC

BSI
Campbell Shawn P
Conklin Leland K
Dillemath Louise S
Dominguez Luis, Rosa
Dr Robert B Holmes Ira
Joan Megregor
Justice Andrew J
Klapec Nicholas J
Marchand Matthew T
Mutual Benefit Ins Group
Nellis Patricia A
Oroure John
R Marchand Floors
Schossier Mary L Est
Tecza James J
Titusville Redevelopment Autho
Trojak Karen

16403

Aabye Jason A & Heather A
Andrews Helen J
Bundy Carolyn L
Ender Mike
Polensky Diane L
Reese Yvonne Est
Robert N Halmi DDS
Rogers Carol
Rogers George
Stene Beatrice P
Treese Susan
Watkins Jeanette

16404

Rodgers Rita

16406

Deal Karen A, Paul E
Gibson Ruth A
Gilchrist Letha M
Holler Nancy L
Hoover Christopher
Ingols Russell K
Mccormick Raymond C
Shaw Harold F
Stine Laura L
Turner Linda

16424

Grossic Kevin
Jackson Tammy
Lytle Sean
Mehallow Katharine
Mirabito Thomas J
Olmstead Louise M
Stewart Alice E

16433

Corp Katherine E
Darling David
Eldred Hot Rod & Collision
Fenstermaker Viola
H H Super Duper
Howick Motors Sales
Howley Pamela K
Kimmel Robert, Marcie
Miller Thelma J
Mogush Mildred B
Smith Flyod, Floyd Estate
Worley Thelma J

16434

Bromley Cynthia
Camp Dawn M
Miller Robert D

16435

Ebert William L

16440

Jones Keith L

Cumberland County**17001**

Administration Medical A
Breide Roger A
Dc Medicaid
Dc Treasurer
District of Columbia Dhcf
Gallagher Mark G
Harseco Corporation
Kimmel Thomas W
Mcderritt Concrete
Millerstown Ambulance

17007

Adams Andrew
Casey Kim L
Redline Charles R
Regan William III
Schell Sondra

Sharo Edwin
Snyder James L Jr, Susan M

17011

Arnold Transportation
Ashok Gangaiah
Belis John Alexander
Brand Services LLC
Brosius Nancy
Brunner Sonja L
Buchignani Joseph F Est
Cannaday Robert W
Carrie Hyams for Judge
Chre Hp Eds Camp Hill
Cdw
Chama Abdoukadi
Chase Christopher
Clark Carol E
Coia Susan E
Colon Zulma D
Dailey Michelle L
Dmochowski Helen J
Dorsey Leo
Drawbaugh Norma B
Durham Elsie L
Excel Homes Inc
Faulkner Harrisburg
Frame Earnestine H
Golden Glory Co
Grandon James E Jr
Hassler Janis L
Heritage Medical Group
Higham Laurie A
Highmark Bcbspa
Highmark Inc
Holy Spirit Hosp
Holy Spirit Ventures Prof
Hrubochak Joey
Hughes Erin R
Jawad Syeda
Joe Gravinovs Body & Paint
Kadiyala Jyothi
Keeton Brandon S
Manhart Melonie K, Charles H
Martinez Jose Roel
Metivier Daniel F
Miller Alma S
Miller Charlotte L
Muthukumarasamy Dinesh Kumar
New Hampshire Insurance Co
New Harrisburg Truck B
Optical Sterling
Paige Dorothy
Phillips Thelma J Est
Pinnacle Health Hospital
PNC Bank
Pollock Douglas
Rangappa Kaveri
Reese Nancy S
Rehman Stephanie M
Riggs Naomi E
Rite Aid Corp
Rolle William Arthur Jr
Rowe Shawn
Shipman Jefferson, Cynthia
Slike Stephen M
Smith Casey
Smith Dudley Est
Smith Rita
Snoke Family Health
Snyder David
Sonus SF0028
Sourbeer Audrey E
Spirit Physician Services
Stone Jacob A
Stoner Beatrice L
Stoner Contracting Group
Taylor Zachary
Teodora T Bonney DMD
Tinsley Vera
Ulsh Karen M
Valley Christian High Sch
Wallace Madelon C
West Jessica L
West Shore Ems Als
Wildman Kristina
Wise John L Est
Xpedx
Yeager Karen E
Zumkhalawa Ashvin R

17013

Adjanga Christophe
Andrade Dominique A
Angelini Charles
Barnhart Earl M
Benefit Connections
Berg Barber Group
Black Barbara L
Blain Norma
Bradley George
Brown Jenice L

Bupp Andrew
 Campbell Michael
 Carlisle Regional Medical Ctr
 Carlisle Syn
 Carothers Debra K
 Cavanaugh Courtney M
 Cdl Consultants LLC
 Cdl Labor Logistics
 Church of God Home
 Clark Rhonda L
 Clarkson William
 Cumberland Cnty Comm Proth
 D & S Custom Homes
 Deacon Katie, Lorne
 Derr Steven J
 Dittenhafer Eric
 Douglas William
 Dunham Attn Hugh Clinton
 Fahnestock Charles E
 Farmers Market Restaurant
 Forum on Education
 Gaye Precious D
 George Shughart Michael Rynar
 GII Management Inc
 Glen Moore Transport Inc
 Godfrey Joshua
 Gourdine Dorothy L
 Green Carol L
 Guynan Gabrielle
 Heath Daniel S, Kelly F
 Hege Justin B
 Hoagland Robert
 Johnson Camillah A
 Johnson Fred
 Jumper Bridget N
 Junkins Joan J
 Keck James, John
 Kepner Dennis F
 Kinney Shoe Corp
 Kirby Karen Faye
 Little Johns Restaurant
 Longenecker Andrea
 Lopez Robelo
 Luther Marcus
 Madison Settlement Service
 Martin S Pharmacy 76
 Mason John H
 Mathews M J
 Merisotis Grace B
 Michaels Vernon
 Middlesex Assc
 Miller Blake
 Miller Ralph E
 Miller William D, Sharon A
 Morgenthal Roger M
 Myers D V
 Neal Robert Est, Eric
 Nelson Jeffrey
 Pickett Tatiana K, Karen E
 Piper Kenneth Est, Kenneth L
 Plummer Tabitha
 Renault Donna
 Rey Jeth
 Rodgers Joseph
 Sehic Nadira
 Shepard Michael
 Sheriff Betty L
 Shughart Yvette M
 Shuman Carly
 Sitalhibuz Dennis
 Socha Martha M
 Stern Sarah
 Stewart Matthew
 Stine Diller
 Subway Auto Body
 Tackett Sharon
 Thomlan Enterprises
 True Marco
 Underdal Larry
 V & M Trust LLC
 Watt Colette E
 Weigle Doloros L
 White Randolph C Est
 Wilson Patricia Jean

17015
 Albertson Richard D
 Atwood Philip
 Barrick Gregory A
 Basial Lisa W
 Blue Mtn Anest Assocs
 Braze Bernadette Acdan
 Ceja Theresa J
 Children of Ruth Aubrey
 Christ Beverly
 Culp Dorothy W
 Cumberland Co Aging & Community
 Cumberland County Office of Aging
 Dagostino Maria G
 Davis Deidra
 Earley Eric D
 Finch Michael J

Freysinger Pontiac
 Fuller Tonda
 Gabela Santiago E, Lois
 Groff Bruce
 Hegazi Farouk
 Hotham William D
 Inmar Carolina Logistics
 Jones Keith
 Keller Tanya
 Kelley Rachael L
 Kutulakis Jason P
 Long Barbara A
 Long Mary
 Martowski Raymond S
 Mccartney Doug
 Mixell Robert D
 Monro Muffler Brake # 250
 Paull Janet E
 Phillips Sherry
 Roland Jena L
 Russell Tracy
 Schlusser Thomas
 Sheaffer Wendy S
 Springstead
 Stone Gary P
 Stover Johnny C
 Stuart Catherine A
 Tritt Ronald C
 Walker Edward
 Walker Ginger
 Walsh Gregory S
 Weaver Mary E
 Whitman Priscilla
 Whitmore Joseph J
 Witzel Evelyn Est

17025
 Achenbach Dollie
 Ainscough Jennifer A
 Armstrong Ashley
 Barry Sara
 Baum Katherine R
 Beck Marley S Jr
 Boyer Mabel I
 Bruhn Justin
 Bucher Michael L
 Clark Brenda Lee
 Cunningham Connie L
 Davis Delta D
 Dunbar Melissa J
 Fenelon Yolande
 Fetterolf Joe
 Heckman Valerie H A
 Jessie Brian S, Nicole
 Lankford Mary L Est
 Lindquist Ralph G
 Matthews Edward J
 Mcfarland John
 Merone Pasquale
 Mills Sherise L
 Pa Coalition Against Rape
 Shaw Jonathan J
 Sickles Esther
 Smitherman Margaret
 St John Mary Inc New Summerd
 Stambaugh Kenneth
 Stankovic Susan E
 Wagner James
 Wheeler Douglas

17027
 Messiah College Ricker
 Messiah Deutsche Asset Mgmt

17043
 Abigail Rose Ballantine
 Ballantine John O Cust, Lance H
 Boyer Michael A Sr
 Britton Charles III
 Campisi John
 Cola Coca
 G A Smith Towing
 Gilbert Elizabeth A
 Grabauskas Lorraine
 Hamandi 1 Inc dba Ryan Fruit
 Himler Scott R
 Info Matrix Corp
 Italian Handbags and Jewelry
 Khan Mohammad A
 Liu Li Min
 Mcclay John K
 Mender Nicholas L
 Michael A Serluco Irrev Agrmt
 Miller June M
 Pennell James
 Purpose 1 LLC
 Signature Staffing
 Sourbeer Catherine
 Stivalefinestra Tonia
 Zinicola Raelyn A

17050

1 Russell G
 Albright Brinda
 Allenview Century 21
 Anderson Bob
 Baker Amanda
 Bassett Gallagher
 Baugher Joshua D
 Bonefrog Brews LLC
 Cctb Eit
 Chartrand Sarah J
 Chubb Victor Estate
 Cumberland Co Tax Bureau
 Cumberland County Tax Bureau
 Daine Ashwin
 Delong Amanda L
 Diccio Domenick C Jr
 Dixon Bonnie Lou
 Eskin Connie
 Exel Inc
 Faith Lutheran Church
 Fetterolf Michaela C
 Gallagher Bassett Ins
 Gariulo Stephen
 Gerard Raymond
 German Holly E
 Haas Cathleen M
 Hartung Lisa
 Harvey Sandra
 Healy Shirley M
 Hemlock Girl Scout Council
 Hershberger Christopher T
 Hess Marjorie C, Pamela
 Hessom Robert D
 Hocker Edna I
 Hooters
 Infiniti of Mechanicsburg
 Iqbal Javed
 Jacqueline T Le
 Johnson Ann Katherine
 Karns Food
 Keiser Fannie
 Kepner Jordan L
 Keyscripts LLC
 Lahr Joseph
 Lamberton David A
 Lawrence Chevrolet
 Leer Patti
 Maruyama Koichiro
 Maserati Faulkner
 Matheson Alan G
 Mcafferty Collision Center
 Mdk Associates LLC Tyler Davis
 Mohler Louise
 Mookkaiah Anbalagan
 Morris Shelby
 Mundis Grace Est
 National Purchasing Network
 Northwest Federal Credit Union
 Rabanal Christhene R
 Rachau Steven G
 Raffa Thomas J
 Ramesh Parmar
 Ratke Luke
 Reddy Munnamgi M
 Releford Sharon
 Richardson Eric Michael, Emma W
 Rodriguez Jose
 Roemer Dawn
 Russell Deborah
 Savage Marilyn T
 Schneiher Dolores M
 Scott John W
 Siconolfi Becky
 Singh Balwinder
 Smelser Caryn N
 Smith Auto Body
 Smith Bryan
 Smith Elizabeth M
 Smith Kevin
 Smith Shirley A
 Stalvey Zachary
 Suhr Melanie
 Sunoco
 Swanson Christopher M
 Tc Settlement Services
 Team Rahal of Mech
 Torres Josue M
 Tucker Robert L
 Vandling Jennifer
 Waterford Med Partners
 Weaver Kelly M
 Weimer George C Jr
 West Shore Tax Bureau
 Westhafer Catherine E
 Xin Guo
 Young Cole G, Liam T, Luke M
 Young Seth Parker

17055

A Vital Response
 Aetna
 Anderson Dw
 Arva Erin
 Balanced Care Corp
 Battery Warehouse
 Bg Transportation LLC
 Birbeck Ruth
 Boston Minyon Est
 Bourzgui Loubna
 Brlansky Marguerite A Est, Thomas J
 Brookhart Danielle J
 Brown Joni
 Brown Kathryn R
 Bruce Nicholas
 Buchholz Dorothy R
 Burkett Jennifer
 Butler Jessica I
 Buysse Joanne
 Care Capital Management
 Carmona Aura
 Carroll Jennifer
 Carter John B
 Central Penna Chapter 11
 Chon Chang M
 Chon Sun Y
 Cobra Courier Service
 Compuservedip
 Cosenza Antonio L
 Costanza Anthony M
 Dellingers Auto Body
 Dingus Nancy
 Dysinger Kathryn B
 Eckert Amanda C
 Ejb Motors Inc
 Fedow Justine Est
 Fisher Frank A Jr
 Fisher Marilyn C
 Fofonova Darya
 Ford Anne R
 Freeman Sharon P, Floyd E
 George Pamela R
 Girl Scouts in the Heart of Pa
 Gmp Employers Retiree Trust
 Gohn Carol L
 Grimes Constance A
 Harrisburg School District
 Hartman Stewart
 Harvey Patricia, Donald
 Hertzler Charl
 Hertzler Paul H
 Intergroom
 Jacobelli Raphael
 Jacobs Irene
 Jh Provider Enrollment Ser
 John Zalek Eric
 Johns Brian
 K-9 Guardian Inc
 Lahar Craig E
 Lam Systems Inc
 Langs Anna
 Lifecare Hospitals of Mech
 Long Nathan T
 Mann James
 Marsden David
 Maxwell Ann
 Maxx Dakota
 Mechanicsburg Area School
 Mechanicsburg Sd Uppe
 Medicare Novitas Solutions
 Meisel Sylvia M
 Melusky Michael C
 Mikus Joanne
 Milito Stephen J MD
 Miller Kristina
 Mumma Linda M
 New Horizons Computer Learning
 Novitas Medicare Part B
 Novitas Solutions
 Oakwood Center
 Oropilla Marjorie Lotoman
 Ortenzio John M
 Pekala Cheryl A
 Plan C Consulting LLC
 Poplaski Melissa T
 Quicken Loans Inc
 Renard Elizabe
 Revenue Collect
 Rick E Cupp Bar
 Rider Stephanie M
 Select Medical Corporation
 Select Physical Therapy
 Shively Janet
 Sipe Preston, Helen
 Snyder Charles F
 Stacho Cassandra L
 Stoll Michaela R
 Susquehanna Bank Its Succ
 Umholtz Alan
 United Behavioral Health
 Universal Media

Vrabel Sharon S
Williams Elizabeth A, Mark E
Wooding Amber M
Zaydon Marilynn F

17065

Bronchik Mike
Cornwall George
Hipple Roy M Jr
Nelson Charles A Jr, Janet S
Rider Daniel R
Townsend Fred W

17070

Allison Mary C
Ambulance Billing Office
Annan Victor B
Brickerville Fire Co No 1
Brosius Nancy, Jerry
Bucher Carrie L
Bynum Edward
Carney Edward J
Compton Howard H, Jean M
Cvijic Teresa L
Dave Vaidehi
Deschene Lori R
Diocesan Publications Ltd 309
Donlevy Francis
Eggers Charles Est
Etter Richard
Flanagan Ryan M
Fraker Kelli L
Frick Sherry L
Herrera Amanda
Howard H Jean M Compton
Ingels Mildred
Kelly John C
King Erik
L Alison Richey Life Tenant
Legrand Jamaris
Lyon Pamela
Melnichak Joshua
Meyer Cassandre M
Mosser Susan E
Nestlerode Mary
New Cumberland Borough Tax
Odonnell Brien J
Olvera Gonzalo
Penn Township Volunteer E
Pope Elizabeth A Est
Reisch Thelma S
Rodgers Dean A, Thomas
Schreffler Scott R
Sheely Mark A
Smith Kristin A
Spain Ronald

17072

Keen Transport
Roden Heather

17081

Bistline Erin K

17089

Blue Cross of Northeastern
Blue Shield Oa Ppo
Bluecard
Fep Blue Cross Highmark
Freedom Blue Mder Ppo
Highmark Inc
Medicare 633
Medicare Pa Part B
Novitas Solutions
Oklahoma Medicare No
Penn Medicare Hcs Admin

17093

Gardner Justin D
Rutkowski Linda
Wiser Mary E

17240

Beech David M
Kristals Kandles Ltd
Ott Jenna L
Parson Jonathan
Snoke Ronald
Stevick Laura H

17241

Arthur Grover E
Ashman Tracy L
Bankes Trish
Beam Winnifred V
Comcast Cable
Featherman Linda
Hedrick Bonnie
Hockenberry Helen E
Ickes Robert Est
Lindsey Arthur E
Lindsey Mary M

Mcclellan David C Jr, David C
Miller Judith L
Mills Bradley
Myers Nelson H
Palmero William C
Peterson Barbara
Rigali Annemarie
Robert Light
Todd M Hall Cry
Wallace Beverly
Wert Kimberly N
Yeagle Donald P

17257

Agway Inc
Almarri Bader
Bales Kelly A
Borger John G
Brownawell Henry E
Calaman Juanita
Carl Joyce L
Chambers Sandra R
Chellquist Rebecca A
Cisney Denise M
Clifford Thomas E
Comcast Cable Comm
Crist Joseph E
Crusey Evelyn M
Davis Judy
Downs Alan M
Estevez Daniel L
Fauver Trent E
Fisher Tina M
Fleming Lisa K
Gigliopti Sarah K
Gonzalez Alexander Paz
H & H Collision Center
Haas Herman
Hockenberry Helen A
Hoffman Ernest G
Hussein Usama
Johns Daniel E
Jones Wayne E
Khanna Julie
Killian Ricky Lee
Kim James
Koenig Lauray A, Tasha A
Kriz Frank E
Kynner Lois L
Lakeside Holdings Inc
Marsh William
Mason Rose
Masters Anna E
Mccausin Justin W
Molchan Angela
Neal Michelle
Nehf James L
Orrstown Bank
Philpot Donald
Pitts Katelyn M, Thomas A
Rowles Alyssa K
Sensenig Austin L
Shippensburg Travel Plaza
Shippensburg Unv American
Shipwreck Pub & Inn
Shreiner Ruth L Est
Starr Vincent
Theta Kappa Sorority
Urmson Patrick J
Vfw Ladys Aux
Volvo Const Equipment
Welsh Bobby A
Werdt Nickole
Williams Mark D
Winters Sasha
Wright Richard, Wayne
Wrights Donna
Yost Richard C
Young Carl E
Zeiders Eleanor E

Dauphin County**17018**

Becker Corine
Brittany Capital
Davis Lillie Est, Joe L
Feger Darlene M
Fleager Edward A Jr
Fuhrman James D
Pari Rudolph J

17023

Erdman Travis
Henninger Elizabeth
Jones Jeffery
Keystone Guardianship Ser
Melusky Frank J
Myers Janet
Talhelm Todd R
Weaver Michael

17028

Beattie Stephanie S
Bohn Cindy
Bowles Jan R
Christopher Thomas
E O Joni Pfautz
Gill Simranjeet K, Baljeet S
Hammaker Betty M
Henry Floyd Louis
Herr N
Holiday Inn Express
Navarro Ashely, Paul
Oconnell Senan G
Seaman Sheila, Cole D
Walters Environmental Ser
Wolfe Nicole
Yorty Donald H

17030

Hendricks Shirley A Est
Shiffer Inc

17032

Harteis Linda
Hoffman Donna K
Keller Gary
Lebish Beatrice
Lebo Robert J
Long Kevin
Miller Rentals Inc
Powell Rogers
Snyder Todd
Still Michael A
Thompson Jodi
Wayne Township Tax Coll

17033

Aiello Louis W
Baily Tabitha A
Bau David
Brandt Fern L
Broome Jennie
Brown Stella Est
Cao Yen B
Daubenspeck Walt S
Dieter Charlene
Div of Diagnostic Radiology
Dukes Leon
Durrani Faryal
Dye Charles W
Fratti Katherine M, Nello J
Gill Elizabeth C
Gingrich Dennis L
Goldstein Keith
Good Lisa
Hahn Jeffrey
Header Julie Ann
Heichel Jeanette H Est
Heistand Shawn
Hersey Co
Hershey Foods Corp
Hershey Pennstate
Humanitarian Aid for Jungle Children
K & D Investment Group
Kalenvitch Elaine
Kosco Balazs
Mccleaf Esther H
Mcconnell Diane Z
Mekhaill John P
Milton Hershey Medical Ctr
Milton S Hershey Med Cntr Cardio
Moritz Michael
Mshmc Cardiology
Nagavarapu Soumya
Newborn Maurice
Otzel Monica
Penn State Hershey Medical Treasury
Penn State Milton S Hershey Med
Pennstate Hershey Miltons
Perry Dawn M
Pfeiffer Gillian
Price Bety
Pritchard Thomas C, David A
Ray Gautam
Retherford Earl S Jr
Rosensteel Thomas J
Schwanger Orville H
Shirato Kristene J
Soluton Keystone C
Stahl Sheri
Stoner Thelma I, Ronald W
Sweinhart Carl H
Univeristy College of Medicine
University Phys Group Palmyra
Wagner Home Care LLC
Williams Michael Uncle
Zeiders Doris M
Zhao Shuai

17034

Acosta Zaida
Cowan Robert H Est
Greenhowe Shalamar
Patterson Joyce L Est
Trisonics Inc
Wilkins Clean J

17036

Ahn Yongtae
Balazik Edith
Bernard Stephanie
Brady Edward
Burns Amy
Chambers Sandra J
Clark Jeffery W
Commissioning Gerald E
East Youth Football
Evans Bethany L, John R
Fobe Derek
Fontana Margaret R Est
Foster Lisa Marie, Gregory A
Fredenburgh Roseanne
Garrison Janet M
Gerald E Commissioning
Goel Ankit
Hahn Eric G
Hanshaw Raymond L Est
Hershey Hilton Garden Inn
Hoffstot Francis D
Hoover Henry A
Hughes David E
Hummel Mark
Hummelstown Auto
Kelly John
Lee Minah
Leone Kelli Y
Lookfong Nicole
Lukan Weng
Mccallister Alicia D
Mccloy Thomas G
Moore Robert
Mulliken Colleen
Murphy Glen
Murray Melissa A
Ndlou Beverly H, Hanford
Palmer Colin J
Parrish Mitchell
Peterson Christine M, Colin
Quan Wei
Robert Sweeney Jr
Ryu Yeun Chul, Saet Byul
Scott Kevin Randall
Segal Brandon M
Shott Bryan T
Soares Joseph
Spicher Kristen
Thorndyke Luanne E
Tierney Michael T DC
Transcore
Turner Anne
Valenziano Carl
Walker Barry L
Ward Daniel L
Weyant Lorraine Est
Woods Patricia A, Laura G
Wynn Edward L
Young K Randy
Your Place
Yu Rochele J
Yucelt Suna
Zlotoff Gilfert & Gold Psp

17048

Adams David E
Fetterhoff John P
Lykens Township Tax Collector
Mccormick Ruth A
Ruch Jeffrey
Schell Robbie L
Wisconsinco Fire Engine Co No 1

17057

Aei Danzas
Albright Douglas
Balent Rosella
Bankware
Benish Gail
Beny Loretta L Cra
Binali Faisal
Blank Ben
Brown Allen, Karen
Brown John W
Burke Bonniejean
Carreras Nora
Clouser Mary E
Collins Sheila M
Crum Kathryn P Est
Doster April M, Rubin
Drake David P
Eisenhour Elmer B
Everett Jamie

Fahnestock Kenneth F
 Faulkner Harrisburg
 Feliciano Vanessa
 Ferrando Peter G
 Flory Eula J
 Forney Janice M
 Hahn Gregory
 Harzer Patricia A
 Herbst Susan M
 Holtz Jean
 Hoy Marsha
 Hydroworx International
 Isenberg John M
 Kimball Lonnie
 Kline Walter J II, Christina B
 Kreiser Gerlad N III
 Layne Barbara A
 Menaughmurphy Patricia A
 Metzler Mildred
 Mother
 Novinger Alasondra S, James D
 Ogden Louis
 Perry Tonya D
 Phillips Group The
 Phillips Lynn
 Remsburg Nicole
 Ressler Allen E
 Rhine Melissa C
 Robinson Timothy C
 Rowles Patricia F Cust
 Sadler Scott
 Sayman Thomas L
 Schlee Crystal J
 Schmidt John C
 Schwartz Margaret A
 Shank Brandon
 Sheetz Robert
 Shoeman Margaret
 Smith Regan P
 Stewart Beverly J, Michael D
 Stewart Clarice A
 Surratte Demetri
 Sutliff Chevrolet
 Velazquez Carole F
 Williams Vera A
 Xizi Zhang
 Yoncuski Daniel J
 Zhang Zhuofu

17061

Beitler Grant
 Brady Mary K
 Buffington Donald W
 Central Rehabilitation Ser
 Dietrich Ann
 Englerissinger Auto Group
 Gottshall Mollie
 Johnston Mandy L
 Keefer Cynthia
 Kirkwood Anne N, James
 Kolva Bill
 Kreiser Joseph Richard
 Michael John H
 Shetterly Brianna
 Smith Wayne
 Snyder Kathryn L
 Troutman Loretta F
 Woodside Jane F

17097

Shomper John A Jr

17098

Artz Leroy
 Morgan Courtney
 Souffront Roberto
 Wealand Donald L

17101

Almureshed Ibrahim
 Blue Nathaniel X
 Brossman Eric L
 Burr Walter III
 Business Record Managment
 Butler Bobbie
 Cahall William M
 Central Pa Chapter of Issa
 Corporation Bureau A C Corp
 Davis Timothy
 Dejesus Jose E
 Gomes Michael
 Harrisburg Housing Authority
 Home 231
 Kuchler George R
 Lin Yanshi L
 Long Nyquist & Associates
 Lotier Hilary
 Mark B Fabi MD
 Norman Edna R
 Obert Kathryn
 Pa Physician Consultants
 Petrosino Vincent J, Francesca

Ramus James A
 Rite Aid Pharmacy 721 Harrisburg
 Roberts George
 Smith Joyce A
 Smith M Dudley
 Vaughn Stephen W
 Virtek Vision International

17102

Alan Jacob
 American Council of Engineering
 American Red Cross
 Bond Howard R
 Breach Linda L
 Brooks Jennie
 Callahan Lorraine
 Cameron James D, Cynthia
 Credit Acceptance
 Dana Howard N
 Dayd Patricia A
 Dinh Teddy V
 Dooley George
 Flood Lola M
 Francis Eugene
 Gfc Lending LLC
 Green Lorenzo H Est
 Greenwalt Faye
 Hamilton Health Center
 Hay Edith M
 Henry Carolyn L Est
 Hogan John W
 Jackson Alice M
 Jiang Lixi
 Kenny Ashlie
 Killmeyer Christopher A
 Lafferty Chevrolet
 Linden Terrace Apts
 Lucas Laura M
 Lutz Brian J
 Madera Pagan Haydee
 New Life Cable
 Pae Tyler Joseph
 Pep Grill Inc
 Prude Edward W
 Quick Stop
 Range Debra E
 Richardson Marian, George
 Schaar Dorothy E
 Sechler William B IV
 Siddiqi Sadaqat
 Snyder Kathryn H
 Thomas Janet L
 Thompson Brittany
 Thompson Fred C
 Torres Leon Fernando
 Warren Celestine
 Williams James
 Wonsiewicz Craig A
 Zeisloft Bros Ford Lincoln

17103

Allen Lunnie Bell
 Baker Robert
 Barriosramirez Alicia H
 Berry Ercele M
 Black Wendy
 Blair Giselle D
 Bratcher Annie A
 Brooks Alice M
 Brown Aaron
 Brown Elmer
 Carnes Beth A
 Cartmail Earl L
 Cozzubbo Camille
 Custodiocintron Jon G
 D Guy C
 Davis Philip K
 Dayd Charles W
 Dias Delores M
 Estate of Dean M Arnold
 Fulp Cynthia B
 Fulton Mary
 Gibbs Peter Jr
 Glenn Walter
 Hewit David H
 Jackson Becky
 John Ruby R
 Johnson Henry
 Love Randall
 Magar Ran
 Maldonado Lourdes
 Mallory Sheri L
 Marching Cougars Band Boosters
 Martin Troy A
 Miller Merzell R
 Mueses Graciela
 Nahavandian Shahram
 Napper Lillian
 Newman Sandra M
 Ombongi Teddy
 Schertzer Scott
 Scottrobinson Marjorie L

Sellers Domeka R
 Slaughter Eric M
 Smith Janet
 Tamang Sita
 Washington Irene
 Watson Angela M
 Welsh Elena
 Williamson Patricia D
 YWCA of Greater Harrisburg

17104

Albert Jamal
 Armour Isabelle H
 Auto Trakk
 Battles Charon V, Ruth H
 Best Companies Group
 Bio Issiako Pauline
 Bradshaw Juanita A
 Brother and Sister Food Service
 Brown Daniel J Jr, John E
 Brown Kenneth E
 Brown Belton A
 Brown Kenneth J
 Castillo Jose L
 Central Penn Parent
 Cordero Isolina
 Cumberland Electronics
 David Arthur
 Davis Bonnie N
 De La Cruz Solangel M
 Decosmo Kathleen M
 Drabenstadt Donald
 Emerson Bessie
 Ferreyra Celia
 Foster Juanita
 Gordon Erica L
 Graham Vanessa H
 Greene Marion
 Gross Anna
 Harris Idella
 Harris Shequiera
 Hoang Nam L
 Igzaw Tseghereda
 Jimenez Gerald Figuereo
 Lawson Herman, Margi
 Lawson Margie L
 Lester Samyerra S
 Lewis Donyell M
 Mahan Ronald L
 Mari Yam
 Mason Randall L
 Mathis Al V
 Mayo Mildred
 Mmry Enterprises
 Mohamed Mubarak
 Moore Phillip W
 Murphy Michael
 Murza Snavey Est
 Nguyen Tuan
 Ni Xiulan
 Oliver Roxanne
 Ortega Lidia
 Pate Will
 Penn Dot
 Phe Sambo
 Pinzoncaceres Marvin O
 Preston Lynniece D
 Rachel Godbee
 Rajsingh Daisy
 Robins Thelma
 Rojas Maraida
 Rosarioquezada Elvia
 Sellers Conswella
 Stevenson Louise Y
 Stokerwarner Chavon
 Thompson Fred J
 Thompson Steven
 Tran Tiv
 Urquhart June Est
 Vasallo Migdalia
 White Sonya
 Wikels Christine
 Williams Tiffany D
 Wojnar Eleanor Est

17105
 Abwe Foundation Inc
 American Financial Services
 Banana Beach Cpnny Et Al
 Behavioral Health
 Bryan P Gentile Family
 Carr Sean M
 Copeland Penny M
 Daily Racing Form Inc
 Dept of Environmental Pro
 E and K Williams L J Anke
 Finance Agency
 Frey Motors Inc
 Henderson Charles
 Heritage Concrete
 Kepro Acquisitions
 Kerecz John J

Magellan Health Care
 Nardone Rita Est
 Nationwide Mutual Insurance
 Pa Dpw Hms Tpl Sec
 Paa Services Inc
 Penn National Insurance
 Pennsylvania Housing
 Pheaa
 Pinnacle Hbg Hospital
 Pinnacle Health Hospital
 Rodkey Lillian E
 The Rochester Corp

17106
 Bailey Barry A
 Barry J Patrick Hel
 Bonczek Mary Jo
 Custer Harold Edward
 Department of Education Loan
 Department of Public Welfare
 Fisher Michael
 Gannett Fleming Engineers
 Health America
 Henshaw Jane
 Independence Blue Cross
 Jordan James
 Nationwide Ins
 Pennsylvania Sedu
 Psecu
 Se Veterans Center
 Southern Health Services Inc
 State of Florida Disbursement Unit

17108
 American Independent Insurance
 Hammad Ohammad
 Hgb Inc
 I C L Holdings LLC
 Kutz James W
 Mowers Harry F
 Pennsylvania Urban and Comm
 Ppd Development

17109
 Aashita Dhall
 Abner Joie
 Ait Alla Abdelilah
 Baker Harold
 Bates Wendy S
 Beck Edward
 Besselman David Michael
 Booser Jean
 Bozorov Asirdin B
 Bronstein D Do Jeffries
 Comcast of Se Inc
 Davis Willard R, Janet A
 Elfrank Warren W II
 Ellers Donna
 Evans Shirlene
 Ford William C
 Fox J Michelle Est
 Frantz R E
 Garrison Michael
 Giddings Susan K
 Hernandez Annie
 Judge Mary K Est
 Klemick Charles Est
 Kolodzieski Claire
 Kornblum Anne E
 Kwiatkowski Amy T
 Leisey Allyson
 Lindsey Shabby J
 Looby Jason
 Lynde George
 Machamer Aleshia
 Madole Timothy J
 Mahek Grace
 Meyers Christopher M
 Michael John D
 Milliner Rosa
 Moore Jhahbriel C II
 Muir Frances
 New Bern Transort Corp
 Nickoli Michael
 Okeefe Michael T
 Omari Richard
 Orsinger William J
 Patel Pravin
 Pepsi
 Primecare Medical Inc
 Prism Center for Spine and Pain
 Raval Anita
 Rossi Vincent J
 Sanderfur Shirley J, Willie
 Shaver Heather
 Snyder Rodney
 Spence Helen
 Stankovich Mi
 Sternagle Beryl D
 Swingholm Heath
 Thien Le
 Tomes Donna L

Troup Sara
 Umlauf Luther
 Wait David A
 Washington Archie Jr
 Williams Betty V
 Woodworth William

17110
 3t Solutions LLC
 Ackah Jeremiah S
 Adams Kimberley
 Aegis Security Insurance
 Aetna Coventry Nnn
 Alzheimers Disease and Related
 Andrus Stanley
 Arthritis Foundation Great Lakes
 Axa Network LLC
 Bailor Ethel G
 Baliwas Susan
 Berman Sondra T
 Bitting Robert L
 Brown Corrie
 Calwrie Ronald
 Capital Tax Collection Bureau
 Cephas Taylor Debra
 Chalmers Annie L
 Chang William S
 Cherrington Condominium
 Classic at Summerfield
 Cooper Henry
 Davison Sabrina
 Delsordo James J
 Dennis Scouler & Assoc
 Denson Christopher
 Department of Human Services
 Dominick Barbara J, Paul V
 Dotson Lawrence Gordon Est, Charlee J
 Doziar Edmond F
 Eagle Intermedle Service
 Eberly Jessica Lynn
 Eckenrode Edward R
 Eden Tamicka F
 Faulkner Harrisburg Inc
 Finrockallen Lisa
 Fishman Gregg R
 Fragale Francis
 Garrett Joan I
 Gautam Hari N
 Geary Anna
 General Motors Nnn
 Gmb Insurance Agency
 Gohn Roxanne H
 Gorman Michael J
 Guernier Abel
 Guss Christine
 Hamilton Healthctr Inc
 Harrisburg Community College
 Harrisburg Regional News
 Hbi Priority Freight
 Hicks Linda A
 Holcomb Ellen
 Hospice of Central Pennsylvania
 Huber E Lewis
 Iolta Stephenson and Brown
 Jackson Franklin T
 Ji Shyhhann
 Jj Salinger Inc Pension Tr
 Jones Joni
 Kindardmonts Family Reunion
 Krimm Robert
 Lin David W
 Linsimbachcaba Carol L
 Littmann Frederick Charles Jr Est
 Lugaro Daniel
 Lynch Yvette L
 Marco Promotional Products
 Martindale Carmen
 Matthews Shavonna
 Mauldin Lillie
 Mccamant Donald S
 Mckee Loretta M, Walter D
 Media Mansi
 Mikes Snow Removal
 Mills Dorothy
 Misas Jose Enrique
 Mitchell Tracy L
 Mml Insurance Agency Crump
 Moore Kenneth R
 Morrow Jean L
 Mosteller Donald L
 Mullins Merle L
 Newspaper National Group
 Newspaper National Network
 Nichols Edward E Est
 Olivier Jerry
 Pa Concrete Pipe Association
 Patel Neha
 Pccd
 Peoples Ins Agency Inc
 Pierce Brian K
 Randleman Edward E Jr
 Raymond Edwin R

Regional Acceptance Finance
 Rhodes Brennan L, Joseph Jr
 Rite Aid Pharmacy 1887
 Robinson Dennis E, Rita E
 Robinson Adrian
 Salame Lorna L
 Schmalzried Elizabeth
 Sharma Dhruv V
 Sharpe Richard K
 Stahl Jeffery D
 Steinberg Shulamiet
 Stephenson Brown
 Stevenson Jaquay Dor
 Subedi Leela
 Susquehanna Summit Lp
 Talley Lonie L
 Thompson D P Sgt
 Thompson Donna
 Tillett Ruth W Mrs, Robert C
 Truscott Farm Partnership
 Underwriters Advisor
 Vbh of Pa
 Walker Kevin
 Wallace David E
 Ward John Jr
 Ward Julie
 Ware Jermica
 Warren Donna
 Washington Janice A
 William T Tully Esq
 Williams Norma
 Williams Troy A
 Womens Cancer Ctr
 Yates Clayton
 Zeisloft James

17111

Adams Clarence
 Adlon Ruth A
 Afl Cio Council
 Aggon Kathleen A
 Alexander Roland R
 Anderson Jessica
 Andujar Edgardo
 Apat Steven
 Autohaus Harrisburg
 Benninghove Aaron J, Paul E
 Bloss Kathleen M Exec
 Briggs Dawn
 Brogna Angela M
 Brown Michael Joseph
 Bryant Jeffrey D
 Buchanan Matthew G
 Burnette Leo C Sr, Maggie C
 Chamlagi Ganga
 Champion Windows Andenclosure
 Coleman Thomas R
 Conestogetile
 Corkle Patricia A, Gerald L
 Cosmetic Surgery by Wolf
 Coventry Health Care
 Craig Carla J
 Dangal Narad M
 Dornell Vilma
 Duda Debbie
 East Park Inns dba Best Western
 Epner Elliot
 Evans David
 Ezpass
 Faulkner Body Works & Anooj George
 Faulkner Body Works & Dana Foor
 Fox Elizabeth Z, John
 Gonzalez Julia
 Grigsby Merle
 Hans Jagjit S
 Harr Gregory V
 Hicks Valerie
 Hobart
 Hoepfer Dustin D
 Illiano Antonio
 Ivy Ridge Apartments
 Jones Pierson R Est
 Kareithi Peter J
 Kathy A Kokoski Administratrix
 Kenney Paul
 Kline James R Jr
 Kohnlein T R
 Kraft Walter C Jr, Gertrude E
 Leh Natalie A
 Leicht Audrey B, Jay C
 Lewis Bernetta
 Lia Services LLC
 Loveland Dave
 M L Wetzler Family Trust
 Madden Eric R
 Manufacturers & Traders
 Masisak Robert
 Miller Mark D
 Miller Robert D Est
 Morrison Monroe H
 Mory David O
 Myers Kenneth L

Myers Robert H
 Needsomeluck Stables
 Nicks Body Shop
 Nrcs State Office
 Ott Vanessa L
 Pa Rheumatology Society
 Pamulapati Narendra
 Papa Joes Pizza & Subs
 Parker Perry G
 Passalacqua Charles R
 Peffley Carl M
 Pekala Jacqueline
 Perez Aliana
 Petroleum Products Corp
 Picketts James R
 Plakas Eftimios
 Potami Samuel J
 Quee Karis P
 Quinones Myriam H
 Rabold Richard
 Reber Elizabeth
 Rite Aid Pharmacy
 Rizzardi Chad
 Robbins Norman W
 Robinson Jessica
 Ruiz Juan
 Saucedo Raul
 Scott Fred
 Smith Tammy J
 Snyder Ashley
 Southall Mark T
 Spandler Melissa
 Spectra Contract Flooring
 Spring Creek Rehab Hlth Equip
 Spring Creek Use 577080
 Sprouse Sharlene M
 Stair Martha L
 Stalter Donald E
 Stewart Kathy A
 Sutton Kenya D
 Thompson James
 Tillman Sabrina
 Troup Henry
 Turski Kathy R
 Urmston Kelly A
 Velaga Nirmala
 Warner James S
 Waypoint Bank
 Westertep Elisabeth C
 Wilders Marjorie
 Williams Mark
 Williams Nancy
 Williamson Kerri
 Wine & Spirits Shop
 Woodburn Brett M
 Woodward Wayne Woodward
 Wright Paul D
 Zimmerman Diane M

17112

Active Medical
 Active Medical In
 Ahanonu Benjamin E
 Anderson Converse & Fennick
 Attinger Timothy A
 Axis Customer Appare
 Baer Lorraine M
 Bala LLC
 Black Janice A Wife, Leslie W
 Buglione Audrey
 Carlevale Agostina A
 Ccrx of N Carolina Inc
 Charles O Barto Jr Exec Est
 Church Michael C
 Cohle Performance Chirop
 Corbin Sarah E
 Cromie Jennifer
 Dangelo Philip
 David Marion
 Davidson & Velencia
 Dixon Ann R
 Donaldson Mark
 Donato Sheila R
 Dorsey Jeffrey A
 Dulal Khada N
 Evans Jack
 Force Management Group
 Ford Hoffman
 Fuss Kym
 Gardner Tiffany
 Gary W Dailey Jr Nah
 Gilbert Shirley, Al
 Giles Rebecca E
 Goddard Lori
 Goddard Lori A
 Gorokhova Anzhelika V
 Grove John
 Guess Danielle L
 Hand Irving
 Hanifa Askar Hussain
 Harlacker Christie L
 Harris Lisa

Hershey Doris
 Hevel Tyler R
 Hoke Katina
 Home Office
 Hummelbaugh Laurie Ann
 Jeena Mohammed R, Fakir
 Jobe Lyle Lester
 Johnson George Howard, Carolyn J
 Joppy Spencer M
 Keisling A E
 Keith Michael E
 Leshak Charles
 Lia Services LLC
 Longenecker Gerald W
 Lyons Bernadine
 Madayag Loel M
 Martz Robert V
 Melhorn Stephanie A
 Miller William C, Helen S
 Mood Media
 Mountaineer Smart Start
 Mullins Penny M, John T
 Myers Ray
 Owen Loan Servicing
 Ohearn Joseph R, Ida L
 Ortega Susann
 Peterson Shari
 Phillips Susan M
 Pickles Craig
 Potteiger Jesse Jr
 Ricker Michael
 Rumberger Sadie R
 Saic
 Salva Robert S
 Sassi Saber
 Schiano Ersilia
 Shaffer Brian
 Shaw Thomas
 Singer Elliott D
 Source Interlink
 Stambaugh Mathew
 Surscak Teresa
 Thibodeau Robert
 Tran Associates
 Tug Inc of Hawaii
 Tyson Minerva I
 Union Trowel Trades
 Uri Financial Group Kenneth M
 Vukmanic Jill
 Weidig Wayne J
 Williams Bridget R
 Wingert Eric
 Woodrow Sarah
 Wysocki Debra

17113

Albert Tara
 Axis Design
 Bishop Louise E
 Bonawitz Linda J
 Bruce Josephine M
 Carter Marian D
 Creame Charles H
 Daniels Vinona
 Dempsey Christopher
 Diaz Jovani
 Franklin George A Jr, George A
 Frye Nora
 Garnett Jerome W
 Gumby Glora Hrestak
 Hershey Beatrice M
 Hicks James Lee
 Johnson Marshall
 Jones Nicholas Brown
 Lydick Lena J
 Mack Romeo M Jr
 Maize Aniyah
 Marshall Johnson Est
 Michael Stankovich Est
 Molina Jose Arroyo
 Morehead Aaron
 Navarro Elena
 Newman James F
 Parsons Jeffrey
 Redding Christopher S, Shawna M
 Thornton Anne

17120

African American Chamber
 Barron Minnie J
 Blackburn Grace H
 Cinquini Sally
 Darnall Mary A
 Eager Barbara
 Foster J E Jr Est
 Houston and West Texas Oil
 Ma Pa—Transplant Relate
 Munday Delia
 Pa Office of Administration
 Towne Richard

17121

Boss Design Limited
Department of Labor & Ind

17124

Pa Liquor Control Bd

17128

Oystershell Inc
Selected Pefof Nylimmp

17130

Moner Dolors

17177

060 Capital Cbc/Caic
Capital Blue Cross
Keystone Health Plan Central

Zip Codes Not Reported

Anderson Elizabeth A
Clark Edward C Est
Dalton Rubie
Davis Vashite
Hampton Olivia
Harrisburg Hospital
Hill Mary
Progress Hospitality LLC
Vanwyk M J
Wade Lela J
Weeks Beatrice G
White Wilma T
Wilcots Etta

Delaware County**19008**

Accelerated Bio Detection
Alliance Bank
Baptiste Paul J
Barlow Geraldine M
Beaumont William G
Beecher Gloria
Belitsky Marc
Binns Amy
Brown Alyssa
Ceroli Gabriele
Chang Kwon I
Chennat Christopher
Chung Michelle S
Ciabattini Gina M
Ciarrochi Peter Est
Clemons Kimberly D
Cook Zenaida T
Cressman Mary J
Cuthbertson Mary S
Delcasale Natalie
Dinali Restaurant Inc
Donovan Theresa
Dorscherkim Jutta
Elliott Naomi R
Fromhold Fred B
Fullington James D
Gillingham Margaret T, Henry P
Gineviro Anna Est
Gold Hope
Gouliaberis Dimitrios
Grady Maria
Guveyian Kenneth H
Hall Richard
Healy Peter
Herbert Staquet
Holland Raymond
Home and Business Adust
Hubler Susan, Fred
Iatesta A M, Lee
Kalinins Dace
Kaloustian Silva
Kearney Regina M
Keeler Instruments Inc
Kelley Christopher
Khammassi Seifeddine
Liberty Public Adj
Lord Catherine
Lucas Dorothy M
Lynch John B
Macneill Margaret E
Major League Ultimate
Marrollo Thomas N, Marlene
Marshall Sharyl
Massaro Michael R Sr
Matteo Carmela A
Mcginn Dawn M
Melissadifrancesco Benedict D
Mid Atlantic Mechani
Moldoff Robert, Sol
Noonan Michael P
Pergallini Caroline
Planet Fitness
Plotnick Milton J
Preston Alia
Rafferty Bonnie

Rafferty Megan
Ralph Lois Arch Irr Trust
Rayer Philip
Reeves Theresa
Renyne Joan M
Rhamirich Brahim
Rogers Nancy Est
Rubin Mike
Slater Andrew
Smith Jake
Smith Juan H
South Marple Little League
Spillers Tire Center
State Financial Network
Stezzi Estate Mara
Swanick Stephen M
T U A Ricardo C Alfafara
Td Bank Na
Turchi Joseph John
Vanalen Judith F
Watson Stainston W
Wells Fargo Bank Na

19010

Apostolidis Daphne P
Atkinson Paul
Bader Robert
Bado Jeffrey Charles
Bahl Anne S
Baribault Craig
Baum Maureen
Baum Sheldon
Berkowitz Robert
Bose Shyamalendu M
Brajra Dana
Brose Marcia S
Buckner Maureen
Buechner Barry
Calvert Ann E
Carbo Anthony J
Carey Laura
Center for Interventional Pain
Chemalloy Company LLC
Chiumento Robert J
Choi Eugene J
Clothier Ann
Cogan Elma F
Cohen Philip
Custom Cleaners
Czerwinskyj Ihor
Daiamanti Fiori
Dakota Funds LLC
Davis Gilbert
Davis Katherine W
Day Beatrice Lee
Declacour Willis S
Deily Clara S
Delta T Group Phoe
Dermatis Steven N
Dillon Joseph
Dixon Christopher
Evangelisti Antonia J
Evans Marshall B
Fells Richard
Figueroa Luis
Finleytokach Anne M
Fitzpatrick John J Est
Forbrich Isabelle
Freiwald Aaron
Freyer Kirsten
Fudem Tammy
Grant Nato
Green Robert
Greitzer Robin W, Joseph
Halpert Vanessa, Samuel
Harris Nancy
Hartman Julie, Ian
Hays Ronald E
Hilberts Tom
Hildreth Lynda D
Holmwood Julia M
Hoshino Atsushi
Hospital Medical Services
Iolta Law Offices of Michael Karasik
Johnson Catherine
Kagen Takashi, Hiroko
Kain Thomas M III
Kelly Paul R Jr
Kenin Joanne
Klinges Robert M Sr
Lamb Mike
Landau Elias B, Rose B
Lee Christopher E
Lippincott Bertram L Jr
Lowe James
Mabila Christian
Mahoney Michael
Mao Yiliu
Mariotti Gabrielle, Denise
Mason Beatrice S
McCullough William R
Mcglain Sean M

Mcgrath Alexis
Medley Douglas
Melhem Lina Yakub
Merrill Lynch Inc
Morse Martha
Nahan Irving
Newbolt S Asset Manage
Newton Jeanne M
Newton Jon V
Obrien Margaret Harvey
Orthopaedic Specialists
Patel Prital C
Pearlman Karla
Peter C Badgio PhD
Peters Sue D
Pollie Meridith, Shara B
Rentschler Harvey D
Richman Brad E
Riegel Graciela Y
Rockey Charles S Jr
Romanzi Kenneth G
Rufo Joseph M
Salim Samiyah
Samimi Sara S
Schnaebale Florence
Seits Koleen
Serlenrichard
Shaheen Abdul G
Shapital Theresa
Sherman Barry L
Sherman Jot Enterprises
Sloate Paul
Smith Ellen
Speizman Milton D
Stephens Jayne
Stern Pauline
Stienes David
Swavely Denise R
Taylor Kenneth R, Joan
The Scotch-Irish Foundation
Tokach Stephanie Marie
Trabocco Tod
University City Housing
Vgpmamain Line Health
Wagner Elizabeth B
Wang Amy En Mei
Wang Weiwei
Washington Garry
Welsh Charles J
Wild Type Enterprises Worldwide
Wolffington Kelley Judith
Wolffingtonkelley Judith
Zabar Ed
Zones Inc

19013

Acordia Benefits of Florida
Adams Edward
Algarf Emad
Altora Maria
Ash R Kimberly
Avans Titus
Awe Inc
Beauford Flora
Bermudez Marilan
Beta Phi Digamma
Bowie Karen D
Bowman Sandra
Brooks Anna
Brooks Frank A Jr
Brown Master L
Brown Sophronia
Bruton Gloria
Buckner Earl
Butler Pearl
Caccia Josephine
Campbell Alice
Carson Anne
Caulk Annette
Chambers Theodore F III
Cheers Ellen
Chespen Health Services
Chester Bootery
Chester Upland School Dis
Collins Jacob
Collins Pamela
Coma Anthony
Conner Margaret
Corbin Milton M
Cordova Ramirez Eliseo
Coronel Ruby
Crozer Taylor S
Czach Valentine J
Dandridge Ruth
Daniels Anthony
Dantzler Twainna
Davis Alice A, Doris
Davis Ethel
Days Inn
Deangelis Dorothy A
Diaz Vanessa
Donovan Charles R

Dublin Steven
Dunderdale Helen M
Durnell Shane L
Ef Leathcraft
Ellis Nathaniel
Emsley Mary M
Farrelly Eugene Jr
Ferrante Dawn M
Finley Thomas F
Flood Krista Y
Frazier Susan
Freeman Sophie D
Garland Winnifred Leonna
Gaudiello Vincent J, Emily
Gilbert Maurice
Glackin Jennifer
Gould Odessa
Gray Barbara A
Hall William D
Harmon Debbie A
Harris John
Harris Melinda
Health Access Network
Hendershot Rebecca J Est
Herbalife
Highland R. Campbell MD
Hill Rhonda
Holmes Kim Y
Hood Lawrence C Sr
Jones Daniel A
Jones Deborah D
Klick Kevin
Lander Kenneth R M
Lebue Sara B
Lee Hattie
Lenegan James L
Lewis Patricia G
Lewis Sharelle D
Long Fannie M
Long Michael
Loper Phyliss M
Lopezlopez Jorge Mateo
Lornells Industrial Forklift
Mark N Tiller Dio
Marshall Maxine J
Martin Anna
Martin Elsie May
Mayfield Melita
Mbolhi Rais
McClelland Eleanor R
McCreedy Jabree
McDaniel Galvin S
McDonough Deborah Correll
Mciver Catherine E
Meachem Jaunita
Micheal James E Sr, Vivian J
Miller Robert A Est
Mills Magnolia
Mohammad Zakaria
Moretti John J
Morgan Wanda
Morris Lornell Jr
Motley Joseph
Mr Cs Barber Shop Mark Collin
Mundly Virginia
Mundly Virginia
Munyan Talisha
Murphy Lillian
Newman Denise I
Nix William
North Jeffrey
Odessa Odessa
Oladejo Daniel
Ortiz Yoniel
Owens Samuel
Parker Rudell
Pearl Butler
Pollard Doris
Pratt Sandra
Pritchard April
Reaves Viola
Riosaponte Biviana R
Rivera Luz Asuncion
Roe Fabricators
Rogers Mark
Ruan Yichao
Ruggiero John
Sadler Ericka A
Sanford Kirkland G
Schwartz William A
Showell Jacqueline E
Showellarena V
Smedley Medical Ctr
Smith Edward P
Stanley Janet L
Staples Ralph
Stillstrom James
Stockman Karen
Taylor Armenta P
Terroni Esther F, Lorenzo
Thompson Robert
Thompson Rosalyn

Thornton Catherine L
Tiller Evan C
Toriola Segun
Tracey Sadler
Tyler Colleen
Valloti Joseph M
Velez Jennifer J
Velez Zenaida
Walker Martha L
Walls Jacqueline
Ward Viola
Waterton Burl J
Wells Fargo Bank
Whitley Josiah Jr, Mary B
Whitley Mary
Williams David G
Williams Tameka L
Wirth Frances J
Yoder Florence H
Young Elizabeth
Young Lloyd
Zaremba Stefie

19014

805 Henderson Blvd Asso
Ammon Gail
Ashcroft Scott
Bahl Janice
Bahl Janice Est
Carter Marion
Carving Data Inc
Conway Jimmy
Corrento Ronald Jr
Crowe Susan Baca
Davis Ronald M
Dunlap Mellor Company
Girton Alice, Anne
Grant Samuel R
Home & Business Adjust
Horne Lorraine
Horton Janet D
J Kilcoyne M
Knight Christopher
Kollhoff Edmund
Kovaleski Alexander
Lanza William, Jane
Larocca Helena
Leaver Joanne
Lincare Inc
Mcdowell Christina
Mcnelly Joan Est
Mcnelly John
Mielcarek Barbara
Miller Joseph R
Mills John W III
Montecchio Bernard, Rose
Mount Pleasant Baptist Church
Mulhern Yasmine
Previty Joseph B, Diane E
Quinzi Jason J
Ricks Sean C
Rieker Diane E
Safespan Pa LLC
Schwartz Andrew
Sherwin Patrick J
Sminkey James R
Stefankiewicz Mary
Terminix Commercial
Traini Pierluigi, Maria A
Twin Oaks Towing & Auto
Vandergrift Stephen
Weikel Jillann, Steven
Willoughby Ann E

19015

A F Damon Co Inc
Access Dental Center
Alpha Trust
Anderson Richard
Bateman John E
Bennett Rozanne
Bleiler Denise
Bramble Charles
Burgess John H
Caldwell Ernestine Est
Coale Roberta E, Wesley R
David Schleincofer
Davis Deborah
Delfera Margaret
Dellarocco Carmen
Dragoni James A
Eckert Richard W Fbo
Edman Sharon
Elizabeth Zmuda M
Frances Obrien
G L Sayre Inc
Gee Frederick
Goss Brooke L, Robert P
Heeney Amanda B
Hilltop Condos
Huppman Dennis P
Johnson Tamala T

Kachelries Alice
Kozieja Wendy
Langan Charles
Macdonald Theresa D Est
Macricosta Maria
Merritt Cynthia Y
Momot Josephine, John
Mpcbua Inc
Nolasocruz Marilu Guadalup
Nowlin Deborah
Odonnell Randee P
Raker Katelyn Marie
Ray Shirley
Redden Anna M
Redding Patrick, Rose A
Richardson Sharron J
Rindone Mary
Ruzowicz Joseph J, Joseph
Shorts Lamica
Weisen Edward J
White G
Wilwert D A, J J
Womack Shirley M

19016

Advanced Services
Chambers Barry
Cheers Bernice S, James W
Glen Terrace
Just in Time Staffing
Loper Dorothy

19017

Byu Philadelphia Chapter
Kelly Karen

19018

American Process Lettering
Beckham Marvin C
Bell Monica
Brooks Doreen E
Brouse Jane H
Brown Donald
Brown John J
Bunion Sheila D Est
Buoncrisiano Cara
Burtman Joel S
Caines Ernestine, Kenneth
Campagna Nicholas
Capp Inc
Carter Monique
Casiano Carolyn D
Connors Rebecca L
Davies Glenn
Ditullio Algore
Dixon James
Doyle Gerald C Est
Driggins Beatrice D
Fang Ruiqing
Finishline Collision
Flap Jack Bala City Line
Fulginiti Linda M
Garvey Berty B
Geddes Sydney G Jr
Harris Toni M
Harvey Rachel L
Higginbottom Grace
Jernegan Richard
Jones Emma
Juliano Nicole D
Keenan Auto Body
Kellar Christopher F
Kline Donna J
Korber Larry W
Kuebler William C
Lannutti Jean
Lawrence Annette
Leonard Rose R
Lindabery Nicole Holly
Lion Elsie E
Mack Lynne
Marino Michelle
Marzulli Rose Est
Mccollian Danielle L
Mccullough Karen R
Miller Robin C
Miller Timothy J
Morris Margaret M
Natale Deborah A
Natale Eleanor Est
Newlin Kathleen
Nolan Patricia C
Patta Suresh K
Prescott Marion Sabin
Raab Daniel B
Rainbow Hallmark
Rice Jacques
Ross Ella
Ruane Anne Marie Est
Short Harry
Shreve Mildred J
Sigurdson Margaret M Est

Slack Thomas G
Slawter Sanford L
Smith Edward W
Steltz Doris C
Stephenson Jaime E
Stever Dara
Stewart Digital Video
Talamini William T
Tri Com Inc
Venini Nick
Ward Yolonda
Warriner Harry J
White Bernice Estate
Whiteside Marie Jeanne
Williams Douglas
Wise Stephen
Woods Erick
Youngblood Jeffrey P

19022

Carelink
Dugan Ryan
Ferrell Michael
Fizzano Tia M, Tony
Fleetwood Donna
Green Robert
Harris Nikeisha
Johns Isayannah N
Jones Michael J Sr
Kade Nursing Ho
Nationwide
Pfaff Francis
Praxis Alzheimer S Facility
Reed Stacey A
Scott Nicholas
Silver Oaks Nur
Spada Carmella
Walmart # 2830

19023

2 Good Food Mart
Adams James
Alsop Dolan
Bauer Kenneth F
Black Mary A
Bramble Charles W
Brinkley Sarena L
Brown Damien
Browne Ezekiel P
Clarke Frances S
Conteh Dazzie
Coulbaly Mamary
Cruz Vivian
Damico Domenic F
Darby Borough
Dayscrespo Linda
Dennis Halima
Derlam Gladys Est, Henry
Dickerson Karen
Didonato Darlene A
Dwehones Deborah
Ermilus Ermilien, Carole
Faust Bridget
Felder Audrey
Fitzgerald Mercy Hosp
Foster John
Gailah Moses T
Gboleweefaa Kuluboza
Gould Viola
Graves Michael J
Gray Lahai A
Grogan Francis
Hale Jennifer
Harkin Edward C
Hauptich Kathleen M
Hayward Gladys Est
Holmes John J
Hughes Daryl
Hughes Keith
Iacono Dominic J
Isaac Pedroza Memorial Foundation
Johnson Shirley
Kabba Swlihlu
Konyk Dawn
Lawrence John W
Leach Tiffany
Loug Evelyn
Lynch Tyra
Magona Peter
Mathis William
Melvin Washingj
Mercy Catholic Medical Ctr
Mercy Management of Southeastern
Modern Auto Crafters
Modern Autocrafters
Petty Denise
Queflander Robert
Quirple Frank Est
Reddick Kevin, Dinah
Reed Dorothy
Reid Alvin T
Ribecci Donna

Rimel Angel, Sally D
Rimel Sally Est
Roberts Dajohn M
Robertson Marcie B
Robinson Nydera
Robinson Wilhemina
Rodgers Cecilia
Sherman John
Shortt Beatrice
Sienkiewicz Hermina
Simmons Jerome
Slonglo Zayzay
Smith Iblara
Subah Krubo B
Tarver Forrest R
Tarway Evangeline D
Tawakalit Ajose
Thomas Larry
Wariebi Cecelia
Watkins Lawrence
Weaver Dawna E
Weiss Barton
Williams Lamont
Willingham Valerie
Woodley Roy
Young George Michael
Young Mary C
Young Rosalie D
Zelenov Sergej
Zolot Edith, Ethel

19026

6604 Pleasure Avenue Coa
Aikens Jaye Y
Allard Florence I
American Made Renovations
Aro Properties
Avella Marianne
Awusi Esther
Ay Jennifer
Battaglini Joseph
Begley Scott
Boornazian Dean S
Brandon John M
Callahan Mary
Camarota Kimberly A
Canela Patricia
Carmichaelderry Patrice
Chang Victoria, Wen
Chen Ke
Children of Mary Callahan
Cogan John Est
Consultants in Medical Oncology
Corrado James C
Cristiano Donna L
Crowley Susan K
Dangelo Charles, Marie
Dango Robert
Delaware County Memorial
Diallo Alpha
Domeika Daniel
Dorvil Angela
Dougherty Daniel
Eds Beer Store
Estate of Gabrielle Oberti
Farrellkerelo Patricia
Fbo Jledermann& S Zeelander
Fisher James
Fonseca Joanne
Foxhill Donna M
Furman John Est, John J
Gifford Charles W
Goldschmidt Stephen W
Goodson Nathaniel
Goodyear Laura R
Gorny David S, David L
Grabania Sandra K, Eva
Gullings Graham
Gurpreet Kochar MD
Hackett Kathryn
Haindl Kathy
Hakinian Margaret
Hershey Alan G
Hickey Mariette Est
Hilferty Monica
Hunter Laura A
Insight Investigations Inc
Institute for the Advancement
Janas Bogdan S
Jones Christopher T
Kamara Jusu
Kase Gail Yvonne
Kelly James C II, Beverly J
Kerolo Allison M
Koob Kathleen T, Robert P
Kroser Albert
Kucas Linas T
Kullolli Adisa
Li Shaohua
Louis Celine S
Magee Joseph III
Mahoney Adeline L, Edward R

Maloney Mary P
 Mamulomba Mariefrancoise K
 Mccarthy Kathy N
 Mccormick Michael
 Mcdermott Landscaping
 Mcfall Ruth Est
 Mcfarlane Kadine A
 Mcgarry Michele M
 Millio Monica
 Nowakowski John
 Ochendowski Amelia Est
 Official Inc
 Parkin Jennifer
 Patrick Carroll
 Piazza Honda of Drexel Hill
 Price Timothy C
 Ranieri Marie T
 Reagan Shane
 Rinner Fresh Grocer
 Rizzo Hilda J
 Rusher Gerald H
 Russell Kenneth
 Schlegel Christopher T
 Sheehan Kathleen
 Shelsky Michelle
 Shinn Michael B
 Stewart Glenn
 Suen Po Man Ada
 The Trustees for the Comm
 Thomas Scott
 Thompson Diane T
 Thompson Wanda
 Tillman Michaune
 Trapp Montess E
 Trout S A
 Ulrich Danny
 Um Maria
 Vasturia Joseph W
 Venture Crew 32 Bsa
 Wark Lori R
 Weber Laura I
 Yamba Felician T
 Yu In T
 Zazula Michael
 Zeibari Edward
 Zeilinger Katy

19028

Papernet
 Pleiades Investment Partnership
 Professional Anesthe

19029

Andrews Phyllis
 Bromley Augustin
 Connor Kristy
 Dalabeeh Muhannad T
 Hillenbrand Ernest
 Hsu Joshua
 Kremski Stan C
 Labeau Maureen
 Lewis Attn T
 Lucas Marlene, Harvey
 Lynch Thomas
 Nicholson Martin
 Nixon Richard
 Roberts Madeline
 Sellers Robert A
 Specialty Freight Service
 Stephanie Batter
 Sunoco Inc
 Turner Bradford K
 Vetri Anthony M
 Wagner Lamont K
 Wells Fargo Financial Corp
 Zurinsky Keith

19032

Armstrong Anthony
 Balmer Christine L
 Bowman Leona A
 Boyle James H
 Catalyst Intl
 Conteh Jacob
 Gable Bryan
 Gerri Frank
 Jackson Howard
 Kamara Fatoumata M
 Laurie Randy V
 Lynch Mary C
 M K Realty
 Maher Gerald
 Nacey John
 Opokumensah Janet
 Pasternak Steven
 Rowens Enterprise
 Saraceni James J
 Serrano Appliance Sales Serv
 Serrano Irving
 Utility Line Clearence
 Wadsworth Sandra S
 White William L

Wilson Cathleen

19033

Baker George M
 Berkenbaugh Danielle
 Brynes Erica
 Caputo Luann
 Carey Ernest M
 Compton Regina C
 Day Carole E
 Depaola Rose
 Drake Kimberly
 Emsley Mary M
 Excel Micro
 Frame Gladys
 Galgani Fred
 Glodek Joe T
 Horan Dolores J
 Hundermark Harry L
 Iacono Frederico
 Kerr Norma H
 Kish Jenny
 M Razzi Inc
 Marchunt Douglas Sr
 Mastropietro Joseph, Lynn
 May Catherine Anna, Robert G
 McGillen Shawn F
 Mills Victoria
 Muccigrosso Antionette
 Opendaker John Jr
 Penny Caroline N
 Physical Therapy Physicians
 Roby Catherine
 Sheriff of Philadelphia County
 Silpath Constance M
 Sladek Robert J
 Smith Edward Charles III
 St Martin Plaza Inc
 Werner Kathryn D
 Williams Danielle S

19036

Bachynsky Paul J Est
 Beck Karl
 Bresson Nathalie, Diane
 Brown Mark
 Buckley Patricia A
 Calvo Philip
 Collevecchi Carolann
 Cuff Barbara K, Theresa M
 D F Monstra Inc
 Darby Township
 Demarco Jennier
 Dipietro Helen
 Dipietro Lisa
 Finney Mary K
 Foster Mary J
 Fritz Bernice, Robert
 Glenolden Borough
 Heinrich William P, Irene V
 Inzinna Marion
 Jefferies Troy
 Kande Nfamara
 Keita Sarangbe
 Keller George S
 Koslosky Regina, Diane
 Leshner Megan
 Long Daniel J Est
 Medevitt Anita Est
 Mconigle Margaret M
 Narcavage Jennie
 Ogborn Carolann Est
 Omalley Charles
 Orellana Zulma
 Pagliei Susan
 Pennestri Daniel
 Pep Boys
 Pickett Mary
 Poltrock Dennis M, Leslie A
 Postwar Enterprises Corp
 Primary Care Assoc
 Prime Health
 R Odonnell R
 Record Reproduction Solutions
 Rodenbaugh Olga Est
 Roundpoint Mortgage Servicing
 Severa Mark Jr
 Sinclair Zachary
 Smith Patrick
 Spencer Joann
 Stefano C M
 Transcription
 Tully Pauline
 Walnut Lane Condo Asso

19037

Elder Richard A7
 Frieze Mary T
 Millennium Pharmacy Sys
 Morris Marjorie O

19039

Czamet Stanley A, Alfreda M
 Young Stephen J

19043

Fox Nicole
 Guokas Stanley D
 Morello John W M Sr
 Nestor Anthony L
 Vivaldi Basil C
 Weir Yolanda
 Yurchenko Vadim

19050

Acquah Dennis
 Ajayi Ayo
 Alexander Allan O
 Alouidor Patrick
 Anagnostopoulos Michael R
 Anderson Audrey H
 Anderson Christine M
 Anderson Walter
 Arrington Cameron T
 Aubrey Frances B
 Balance Javon A
 Bangura Hawa
 Boyle Rita
 Brobeil Charles
 Brobst Diana C
 Brown Keith
 Brown Murad
 Brown Sandra M
 Burdick Joshua
 Calhoun Heikolamar J
 Ciglar Christine
 Coker Demola
 Connelly Sarah
 Connor Marie
 D Evans T
 Dacosta Leighton
 Darby Anesthesia Assocs
 Dava Pharmacy
 Elder Janet
 Farris Robert
 Fennell Tyrone
 Ferrell Gayle
 Forney Shanaieka
 Fralin Shawnette
 Gaskins Deborah S
 Gassama Iyesata
 Geathers Jermel
 Gray David
 Hamilton Valerie
 Hand Ronald
 Harris Angela M
 Healthfavor Pharmacy
 Henry Daisy
 Higgins Helen
 Hodges David A
 Holm Roger
 Howard Jillson
 Huetter Audrey
 Humphrey Constance
 Jackominic James A
 Jackson Brenda
 Jackson Christopher
 James Bolu
 Jean Kendrick
 Kamara Fatu
 Kelly Margaret A
 Kemp Charlott, John T
 Lane Ronald
 Lane Sahrin D
 Lansdowne Borough Ta
 Larson Barbara A
 Lloyd Dean
 Long Barbara
 Lyons Thomas
 M Johnson S
 Manley Deborah A
 Marrah Birtie Est
 Marwin Shop N Bag
 Mccinnis Joseph P
 Mckinley Mary F Est
 Mead Julia
 Miller Jim
 Miller Jonathan M
 Molina Lanllony
 Moore Michelle A
 Moore Russell
 Neurology Pa LLC
 Newsome Lakisha
 Oconnor Martin
 Okeme Herotoma
 Okojie Joy
 P Gallagher E
 Pelzer Eboni
 Perot Noah R
 Phillips Gloria J
 Pierce Deborah
 Pierce Ltanya
 Pifko Rena P Est

Pitts Mary
 Powellconnelly Nancy
 Pugh Donald
 Rasul Syed A
 Reeves Kimberly N
 Rich David
 Richards Barrymore
 Rider Tashima Teria
 Robinson Lance
 Rodehaver William
 S J Thomas Co Inc
 Schneberger Joseph
 Schneider James
 Scott Bernard
 Scott Janice E
 Sessoms Mary E
 Settles Theress
 Shadeland Pharmacy
 Sheptak Elizabeth
 Smith Earl C
 Smith Greg A
 Smith James Riley
 Spain Addie M
 Spencer Chevrolet
 Stauffer Dorothy J
 Summerville Nickey
 Sumo Turker M
 Taylor Brian M
 Terrell Willie
 Tobler Lawrence
 Toomey Hawa
 Tredenick Susan
 Tuma Bil L
 Twyman Tonya
 Valerius William J
 Walker Ernestina, Benny
 Weathers Jarod
 White Sharon
 Wilburn Tony A
 William Smith Tax Coll
 Williams Clyde Jr
 Williams John Robert
 Williams Tyshawn
 Wilson Ruth K
 Worley Andrea B
 Yeich Daniel D

19059

Uddoh Michael

19060

Abplanalp Jean M
 Aouad Enaam
 Bethel Dental Associates
 Chiominto Nicholas A
 Desimone Elizabeth R
 Eckhardt Jack R
 Farr Foundation
 Fiorelli Michael L, Sue E
 Green Wanda L
 Hsieh Yehchiu
 Kotsiras Maria
 Levinson Adam J
 Loughery William
 Markel Nancy
 Menseck Michelle, Richard
 Michele Meclenachan
 Naamans Creek Country Manor
 Natas Mid Atlantic
 Nikumbha Swati
 Orbitabot Patience
 Paterson Kim
 Pellegrino James J
 Reach 211 Gvhs Post
 Ryan Kyle
 Stevens Karen A
 Trimmer Stephen
 Walton Kevin P

19061

Anastasi Michael T
 Aniba David
 Barbieri & Associates
 Beringer Mark
 Berry Timothy R
 Brandywine Staging
 Brooks Sandra L
 Bulmer Catherine
 Butler Kevin
 Carr Jeffrey
 Carter Krista
 Cianfarinilomas Lucia
 Clements Michael
 Conroy Brian B
 Cooper Brooke
 Cooper Leona
 Cosgrove Mary A
 Craighead Irene
 Curlett John W
 Cyrus Bobby G
 Dambro Will
 Delaware County Sewer Authority

Delguidice Richard
 Diamicis Linda M
 Dimeo Melissa
 Ennis Lee A
 Esbin Donald L
 Evans Cecelia
 Farmer Eva M
 Fiore Jeanne C
 Fiorelli Shirley L
 Gill Janice A
 Harnage Wayne
 Hart William, Suzanne
 Hepner Mildred J, Bobbie O
 Herche Elizabeth
 Hogan Dakohta
 Hurt Foley M
 International Scrap Iron & Met
 Irvin M Laver Irrevocable Trust
 Jackalous John
 Jacono Anthony, Justine
 Jewell Betty J
 Johnson Nord
 Kellerman Nielsen
 Kilgore Douglas
 Kilpatrick Thomas G
 Kleiman Matthew E
 Kline Rebecca
 Kozak Geneva
 Laver Marcia M, Arthur T
 Lawson Deborah
 Lci World LLC
 Lin Hong B
 Maguire Nicole
 Mahendrakar Swapnil S, Lokesh
 Mattera Ann M
 Matthews Francis J
 Mcdonald Mary E
 Mcintyre William J, Andrea L
 Mcintyre Monique M
 Media Plumbing and Heating
 Microtech Inc
 Misturak Emma
 Montgomery Keyonna D
 Mullen Brian
 Najmola Steven W
 Negrea Valentin, Ligita
 Ngo Jessica
 Owens Joan A
 Pagan Mary A
 Patti Isabel A
 Pc Connection
 Penn Dell Auto Body
 Pentec Health Inc
 Petrosky Beverly Est
 Pinto Robert J
 Priscopo Francis
 Qs Pharma LLC
 Reese William H
 Scales Darrell
 Schiavo Jean
 Schrauger Beth
 Shaffer Audrey B
 Shor Lisa P
 Simpson David W III
 Smith Kellar Est
 Tilghman Gregory
 Trzeciak Carol A
 Tyler E Cooper Pat
 United Health Care
 Watt Laura
 White Daniel
 Wright Robert
 Yeboah Thomas

19062

Markezin Nancy

19063

Abidin Zain U
 Alborno Marco Antonio
 Arch Insurance Company
 Auroch Partners V
 Batipps Donald H
 Baxter Helene R Est
 Bennett Geoffrey
 Blake Lawrence J
 Blanchard Christopher E
 Blotny Carrie Y
 Bosacco David Nicholas
 Bove Mary
 Bower Cynthia
 Boyd Thomas A Jr
 Bratu Randall P Est
 Brees Melissa J
 Brink Edward C III
 Brown Susan
 Brown Timothy, Lisa R
 Calhoun Ob
 Camacho Gabriel Milla
 Camden Diocese O
 Canales Policarpi
 Carpenter Robert A

Carter Edward III
 Catania Christopher
 Choi Jeffrey Ho Lam
 Clark Ronald M
 Clarke Joan M
 Coates Catherine
 Cocco Ashley S
 Commale Michael J, Corinne J
 Connell Heather E, Grace G
 Conroy Charlotte J, F H
 Constance R Lehr Tho
 Cooper Rosalind
 Crawley Gillian
 Cugini Geraldine
 Curran Muriel I
 Daddario Christopher
 Daniel Elizabeth K
 Deek Ethel M
 Delaware County Fair Acres
 Delaware County Treasurer
 Delaware Valley Reef Club
 Dr Harold Slutsky
 Duffy Darlene, Kevin
 Dunn Frances Est, Jmaes M
 Ecklund Glenn
 Elwyn Inc
 Eminent Medical Transport
 Evans Marie H
 Ewing Alexander Exec
 Fabris Mary E Est
 Family Dentistry
 Farnschlager Paul
 Fassino Michael J
 Flack Anna
 Gach Est Nina
 Gaines Nathaniel Est
 Gill James M
 Glanz Anna T
 Gledhill Dorothy W
 Goldman Jean B
 Gore Melvin T
 Guardian Services of Pa
 Guardianship Services of Pa
 Guo Lei
 Hagan Joan M
 Hemphill William A
 Hergerthart Lois Jean
 Herman C Koch Residuary
 Hershey Carol J
 Inspiris of Pa Med Srvs
 J Thompson W
 Johnson William T, Shirley
 Jones Brendle J, Ronald G
 Jones Homecare Solut
 Jones Mildred C
 Kane Florence H
 Karazin Andrew V
 Kearse Carl Est
 Keshishian Michael A
 Keystone Quality Transport
 Klosinski Edward P
 Kmr Marketing Group
 Knorr Karen
 Kochar Suneet
 Kramer John G, Ruth K
 Kramer Loretta J
 Kronschnabel Andrew
 Lavoie Joseph R
 Leonard Janet
 Lewin Jeff L
 Lowe Stanley
 Lower Merion Township
 Lyons Benjamin V Jr
 Macnamara Ian P
 Makinson Louise L
 Marziani Jason
 Mawby Norman
 Maxwell Deborah Gail
 Mayfair Philip L Jr
 Mazur Andrew Jr, Anna
 Mazur Donald W
 Mazzoni Joseph C
 McClure Margaret
 Mccusker Anne L
 Mckay Ruth H
 Mclean Philip H
 Mcmichael Bruce
 Memonagle Robert J
 Meca Nick
 Michetti Robert D
 Middletown Dinner
 Mirzayan Victoria, George
 Molin Emily M Est
 Murphy Elizabeth
 Murphy John
 Nardello Joseph
 Neagle George W
 Nelb Stephen
 Neuspiel Peter J
 Oplinger Archie E
 Otto Stephanie
 Park Barbara A

Patel Sirish
 Paul Ryan R
 Payne Charles Michael IV Est
 Pcb Real Estate
 Petrikin Wellman Damico
 Picker Lorraine Pnc Bank
 Raffaele & Puppio Llp
 Rafferty Margaret
 Ratasiewicz Joseph A
 Record Reproduction Services
 Reed Dorothy
 Reliance Standard Life Ins
 Rmh Emergency Phy Assoc Inc
 Rmh Emergency Physician Assoc
 Roche Kala
 Rodenbaugh Olga
 Rooklin Leah Est
 Rosenberger Thomas
 Ross William M Jr
 Ruggeri Angelo
 Sacks Eliane
 Sarkees Patricia D
 Scheppman Carol J
 Schollenberger Richard
 Sheridan Joseph
 Solomon Moldoff Lvg Tr
 Sotiropoulos M
 Stagliano Ernest L
 Stahl Michael J
 Staley Joan C
 Stanley Michael I, Mary
 Stefanik Derek John
 Stettner Georg M
 Stewart Crawford and Asso
 Still Mervin S
 Talarowski Constance
 Taylor Karen J
 Torre Kaiden
 Toy Brian K
 Troisi Arthur L
 Ua 12 13 1993 Murray Living
 Veterans Legal Project
 Vogler Philip W
 Volger Jeanne Audre Est
 Watters Susan
 Wean L P
 Weitzman Arthur S, Rita
 Welsh Charles E
 William J Higgins Jr
 Yingling Dan

19064

Agreement of Trust of Frank A Mckee
 Alston Nigel D
 Antonelli Albert
 Arnken Elsie
 Ayoub Christina, Nader
 Blake Catherine G Est
 Boyd Robert M Jr, Dolores M
 Brads Ruth E
 Broomall Theresa
 Brown Annemarie
 Bruckner Diane M
 Buckley Cable Construction Co
 Byrne Construction Inc
 Carpenter Robert
 Carter Harry
 Ciminera Joseph J
 Citizens Bank
 Colgan Joseph G
 Daransky Thomas E, Doreen A
 Dercole Stephen
 Dipietri Allison
 Doyle John
 Ej Stewart Inc
 Elbanna Bala City Line
 Feeney Megan B
 Fisher Ann
 Fitzpatrick Catherine C
 Fitzpatrick Frank L Est
 Fitzpatrick William
 Frank A Mckee Trust
 Ginsburg Leonard H
 Glynn Roseann
 Gordon Elinor C
 Gower Constance
 Gray Cecilia M Est
 Green Thomas E
 Han Crozer Medical Asso
 Hanna Earl R
 Hill Subcontracting
 Hoey Agnes J
 Hoffman Barry
 Horan Patricia G Est
 James Stephanie D
 Johnson Erik J
 Keegan Patricia Est
 Kelly Beth A
 Kelly Jonathan
 Keystone Quality Transport
 Korean Catholic Comm Holy
 Lafferty Casey

Lafferty James
 Lashno Walter J, Marie E
 Leruth Caroline S
 Maintenance Annuitant Club
 Marinelli Jackie M
 Matthews Kyle
 Mcfarland Patricia J
 Mcgonigle Joan
 McGuinness Thomas P
 Menamara Cecelia S
 National Financial Services
 Nilan Rosemary R
 Obilana Yemi
 Orfanelli Mark
 Oyebanji Segun
 Pfeffert C F
 Ph Remote N
 Powers Jimmy
 Powerweb Energy Inc
 Price Theresa Est
 Richers Patrick H
 Riga Eugenie
 Rivello Lawrence
 Rock for Chop
 Rudisill Leonore, Donald
 Run the Day
 Shaffer Leisha
 Shanbarger Kristen
 Smith Richard
 Spanglerloutey Kimberly V
 Springfield Athletic Asso
 Springfield Orthodontics
 Springfield SD Tax Collector
 Starr Jack
 Street Evelyn B
 Susquehanna
 Theodore Novak Memorial
 Toal Tina
 Tops Fabricator Inc
 Trautman Edwin S Est
 Univ of Pennsylvania
 Victory Cleaners
 Walinchus Robert E DMD
 Walsh Mary
 Walter Schwartz Asso
 Wise Mary
 Yeager Richard T Est
 Zelinski John R

19070

Bechtel Judith
 Coe Peter
 Crowley Mary E
 Dickerson Katrina A
 Fright Stewart James
 Haines Abigail F
 Hemnell Philip
 Kameronky Josephine E
 Kenny Mary Ann
 Milbourne Russell Jr
 Morton Amvets Post 118
 Oettel Cherish
 Organized Healthcare Strategies
 Perry Rose
 Ph Trust Stewart James Fright
 Robey George J
 Rosato Norma M
 Spatocco Susan S
 Suchowierski Helen
 Sudler Lionel
 Vietro Nicholas J

19073

Alarm Payment Proc Ctr
 And Moranz Elaine
 Andreen Legans Ltd
 Balfour Beatty Communities
 Beaven Kelly Home
 Bernstein Jeffrey B
 Bloh Alan M
 Bradley Collin
 Brian David M
 Byrne Patricia M
 Cairns Michael S, Frances A
 Cannon Robert J
 Cardio Pulmonary Assoc
 Carneglia Vincent
 Carson James T
 Catholic Health East
 Catholic Healthcare East
 Cfpo Inc Cfp
 Chaffee Shea E
 Chase Catholic Health East Con
 Che Apps
 Comcity Inc
 Compliance Implementation Serv
 Craig Patricia
 Crawford Crystal A
 Crawford Linda M
 Crothall Graeme
 D Rioboli R
 Daniel Schmader

Deak Alexander P, Lucy E
 Devaco Joe
 Diorio Yolanda D
 Doyle Daniel S, Maria B
 Eichinger Christy M
 Emc Outdoor
 Emper William D, Vivian
 Ericson Patricia D, Joseph M
 Farrell Mary Ann
 Fischer Ewald F
 Frank J Anderson Trust
 Frison Towing LLC
 Gilbert David V
 Goggin Keenan
 Goldberg Weinstein & Co
 Grant Susan
 Griesser Eleanor M, Frank J
 Guerrero Reynaldo
 Hislop Walter W
 Holy Cross Hospital Inc
 Honu Investments LLC
 Investments Balfour B
 Joshua Shapiro
 Kramer Jonerik
 Krishan Thomas
 Lafferty Colleen
 Lebaron Brian
 Lee Otto C
 Likos George
 Little Family Foundation
 Lower Merion High School
 M Vaughan J
 Matlat Lillie E
 Mattise Michael N
 Mayer Ron
 Mehmeti Nazmi
 Mercy Health System
 Michael Murphy Murphy Homes
 Miles Mary
 Most Georgette M
 Moster Theodore Jr
 Murphy Thomas F Irrev Tr
 Nagy Peter A
 Niemeyer Irvin E, Joann D
 Oconnell Joanne P
 Odonnell Joseph F
 Oneill Builders
 Oneill Sean
 Our Lady of Lourdes
 Phan Loann
 Pitt Letitia
 Planning Concepts
 Plaskow Jonathon E, Roxanne S
 Preston Marianne, John
 Project Management Institute
 Richard Kate Beckham
 Roberts James R
 Rowley James F, Diane M
 Ruddock Sharon L
 Rudolph Carl G
 Saint Joseph Hospital
 Sap America Inc
 Sap Public Services
 Sarbello Maureen
 Scheer Kimberly A
 Shin Young Han
 Singh Manmohan
 Smith Jason S
 Society of Financial Service
 Spaeder George J
 Spahr C S
 Spina David R
 St Michaels Med Ctr Catholic
 Sta Mgmt Consultants
 Stade Howard R
 Stigelmanc Richard Credit
 Sunoco Inc R&M
 Supplyone Inc
 Township of Newtown Cons
 Verzosa Enrico J
 Walter W Hislop Trust
 Weaver Emilie
 Western Pest Services
 Wittig Petrisa
 Yang Yanjie

19074

Arthur Keith B
 Bubb Lisa M
 Downs Melissa
 Ferriola Janet
 Gallagher Virginia V
 Jorgensen Robin
 Lu Meina
 Manton Robert
 Meighan Marie V
 Oconnor Carol D
 Ofehtwum Lawrence B
 Shields Eric Michael
 Tighe John C

19076

Barcus Linda R
 Buffington Joan
 Calhoun Karsten G
 Candido Tracey L
 Carroll Bruce J
 Depietro Theresa
 Dewar Christine Est
 Johnson Deron
 Jones Lillian
 King Joseph F
 Memanus John
 Thayer John S
 Tozer Peter P Exec
 Vassallo Louis M
 Verratti Nicole
 Weaver Clifford Est

19078

Alrez Aymen
 Avery Judith
 Batao Christian
 Blisard Pamela
 Burton Leroy H
 Cantona Pascal
 Cardiovascular Group
 Chang Che H
 Cronauer Rian
 Difrancesco Jenna
 Duke Margaret
 Dyer John C
 Gutierrez Javier
 Hays Barbara
 Hill Zachary
 Hudson Charles
 Kimble James
 Litwin John James
 Lulevitch Edward
 Mcfall Edith
 Meginley Thomas P
 Mckelvey Bernard W
 Mszanekyj Bridget M, Mia M
 Murray Russel
 Naegele S T
 Obrian Kevin
 Odonnell Patricia Est
 Panalpina Inc
 Pfisterer Debbie
 Roman Carly L
 Shulli Brian Michael
 Simpson Everett III
 Stanton Robert W Est
 Storti Alyson
 Trust of Under Will of Anne F Connor

19079

Academy Park High School
 Anthony Council Anthony
 Brenda Council Brenda
 Brewer Jewel
 Brown Monica
 Brown Deloris
 Clark William
 Danielle Stewart@Rcn Com
 Debleye Eunice
 Dowell William III
 Dugan Francis D Est
 Dumbuya Sarah
 Ebo Glenda Y
 Edwards Frank
 Falcone Construction
 Fedex Trade Networks Trans
 Francis Tierra
 Gardner Darryl
 Hyundai Motors Finance
 Jenkins Duwaine H
 Margal Mary
 Marshall Edwa
 Milano Angelique
 Millner Jeffrey
 Morea Grace Estate
 Mt Lawn Cemetery
 Newton Bernice
 Pyle Richard Est
 Ram Capital Group
 Renwick Vance B
 Ricks Jeanette
 Robinson Andrew
 Russell Dennis C Jr
 Stewart Arthur S
 Walker Josephine Est
 Waller Della W
 Warren Kathleen
 Whitehead Kathryn D
 Wilson Irene B
 Youngnelson Cynthia
 Yvon Jean K
 Zawojski Joshua

19081

Akanno Felicitas I
 Battershall Gertrude S
 Chan Pui Yan
 Common Sense
 Delgiorno Joanne
 Deprohetis Debra J
 Digacomo Margaret, Paul
 Feeney Joseph B, elen A
 Fox aAnd Roach Lp
 Harowitz Saralee
 Howard Darnell J
 Jacobs Claire Est
 Johnson Erin M
 Kaestner Klaus
 Kennedy Francine
 Kent John William Laurence
 Lammert Adam C
 Law Pik
 Mei Le Zheng T A Cheng Hing
 Morgans Eileen
 Park Catherine
 Schulte Family Limited Part
 Shields Carly A
 Swarthmore Beverage Inc
 Swarthmorean The
 Tasker William
 Vaidya Twinkle
 Waller Teresa
 Willets House
 Zhang Chi
 Zizivilly Korma
 Zizivilly Henry, Koli

19082

Abobi Soada
 Adams Walter
 Ahmed Moin U
 Airasian Lory M
 Akins Calvin
 Alarcon Victor
 Allen Neacole A
 Almutawa Mohammed Abdulla
 Amazonasexpress
 Babayan Avedis A
 Bai Dan
 Bailey Lisa
 Batson Jameeka
 Beebe James
 Belkis Lemus
 Bellune Arnold
 Bereaved Families Relief Init
 Blackie Obediah
 Borst Marjorie A
 Boyce Jarell S
 Bravo Armando L
 Cabrera Marcelo R
 Campbell Margaret
 Carcamomendez Jaime Holiser
 Carlson Kevin
 Carpenter William
 Cartledge William J and Sons
 Cashman Edward B
 Chambliss Pamela N
 Chinese Taiwan Group Inc
 Clark Edith A
 Clay Elizabeth
 Cofield Steve
 Continental Mutual Ins
 Corner Development II
 Crawford Allen K
 D & G Property Group
 D & M Sales Inc
 D Flynn C
 Delaware County Department of Hum
 Demosthenes Vasilou Childrens
 Dhountal Ricky N
 Diguglielmo To
 Dixon Jahmie
 Dorsey Christian
 Ewart Emily
 Ferro Catherine M, Angela
 Fish Marian, Frank
 Flein Genevieve F
 Francois Wadener
 Galiatsatos Nicholas
 Goggins David
 Gomezlopez Neri
 Gordon Roxanne
 Graham Frank J
 Grieb William S
 Hallowell Sheila A
 Hamlet Florence M Est
 Harding James Z B
 Henry Russell
 Hershey Alan G
 Hight James
 Hilton Lela R
 Horvath Julia
 Hossain Mohammed
 Hossen Delowar
 Hufford Robert B
 Hulsey Dave
 Jeanlouis Luce
 Jess P Armine D C
 Johnson Ada Est
 Johnson Jacqueline
 Johnson Murtis
 Jones Edith C
 Kamal Muahfuza
 Kamruzzaman Mohammad
 Kapetanakis Phillip
 Karsor Eric G
 Kayes Emrul
 Kengo Melvina
 Kennedy Dorothy N
 Kenneth Saran M
 Kessler Rosalyn
 Kha Long Jr, Riza
 Kingdom Pharmacy
 Klawah Felton
 Korner Deli
 Kothari Manisha
 Kowou Gbolo A
 Kumar Rakesh
 Laiche Boualem
 Lalor Peter J
 Lang Han P
 Laroche Emmanuel
 Le Johnpaul Theinan
 Lee Steven
 Li Yi Chang
 Lopez Paula
 Luckers David
 Lundy Yves
 Lydon Gail
 Malatesta Teresa M
 Malik Tahani A
 Martin Venus
 Matadi Henrietta
 Mccrae April S
 Memanus Harry A
 Meyers Barbara
 Mikhail John
 Modern Auto Crafters
 Morris Enos
 Morrone Edythe J
 Mshana Maria
 Munn Nicole
 Mutsinzi Moses
 Myers Isaac M, Marie
 Nduka Sasilya
 Nguyen Diem Q
 Nickels Jerome A
 Noel Alonce
 Oliyiwe Tawakalitu
 Oneill Joseph H
 Owens Sundiata S, Serena R
 Pentimall James Est
 Pepe V C
 Peterson Channa
 Philadelphia Prayer Ch
 Pinckney Rhonda
 Prescott Jake
 Puranjit Singh
 Rathue Louise C
 Reeves Phillip R
 Renzulli Albert D
 Revis Antoinette G
 Rhodeswoods Linda D
 Robbins Sururat
 Root Edward F Jr
 Sahota Deepan
 Santamaria Barbara M
 Seiver David A
 Settles Lawrence
 Sirleaf Manyonnoh
 Small Nicholas G
 Smith Dominique
 Sosa Amado
 Stanley Tara
 Stayer Valentin P
 Swift Mike
 Tagalidis Alexandros, Spiros
 Tasos Papadopoulos
 Thompson Janet M
 Thompson Jon
 Trao Anh Tuyet
 Treasure Island Academy
 Trinh Ngoc
 Trumark Financial Cu
 Truong Trung T
 Upper Darby Carwash Lube
 Upper Darby Township
 Valentine Timothy
 Varvoutis Mary E
 Vasilou John D, Chris
 Vega Beatriz C
 Vogel Myrtle R Est
 Wall James
 Ward Virginia L
 Watson Clifford Waverly
 Webster Philbert J
 Whithead James

Williams Duwayne
Won Snadra
Yanac Maryclare K
Yogeshwar
Zephirin Samuel

19083

Angelo Thomas D
Archie Lorraine
Armine Jess P
Barr James
Barrys Collectibles
Beaty Janine
Bentwood Historic Condo Assn
Borrelli Joseph
Bottomley Bruce Jr
Brooks Robert C
Caldwell Gladys W
Campisi Gloria F
Carden Mark
Carter Louise R
Cevera Jason
Charris Evelio C
Chatham Park Element
Cherry Law Firm
Child Guidance Resource Center
Claypoole
Continuous Home Care
Corbin Benjamin A
Coudraypiaggion Vincent A
Crosby Caitlin
Crossan James
Daniel Gillespie
Dempster Melissa
Deseynlodise Joshua
Ditomo Leonard H
Durioux Linda A
Dwyer Josephine Est, Kevin
Emsley Mary
Eppright Mark R
Forrest John C
Fox Claire S
Franco Peter J
Gallagher Brian T Est
Garrahan Mary
Girl Scouts of Esatern
Gmac Mortgage LLC
Golden Mildred D
Gordon Florence Est
Gordon Jack
Gordon Robin Faust
Hanlin Joanne M
Harris Jay D
Haverford Soccer Club
Haverford Twp
Hawkins Kathleen
Hayden Constance
Heinsohn William B
Helenski Cecelia
Henderson David, Elisa
Hickey Lisa
Iezzi David L
Integrative Medicine Grand
Jane Damico
Jims Joseph G
Jones Homecare Solut
Jones Samuel
Kenworthy Christopher
Klein Geraldine Est
Knapp Margaret L, Donald
Kulp Patrick
Lakewood Country Club
Leibig Anne C
Locurcio Kendra
Logan Tracy L
Lord Desiree
Lucchesi Doreen
Luciani Lois J
Lyons Mary T
M Wanner K
Macknight Thomas F, Evelyn S
Manfredonia Oneill
Marketing Technology Serv
Marquis Products
Mc Grenra Margaret P
Mccall Robert A
Mcdermott Helen G
Mcdermott Jodi
Mcgrory David J
Messinger Todd
Meyers Joseph
Milani Paul
Milano Guido A Jr, Joseph B
Milano Luci J
Millison John P
Moran Anna Est
Odonnell Aden
Oneill Francis
Penny Caroline
Pereira Alexander A
Petit Anne R
Petit Michael S, Christine

Philadelphia Shrm Symposium
Philly Ad Club
Pinnelli Joseph J III
Radin Tara J
Richardson Willie
Santamaria Nancy
Scavello Bethany
Simons John
Smith Kathleen M, Colin A
Smith Barbara M
Smith Thomas
Speers Helen R Est, Loretta D
Spencer Mary A
Stamant Andre D
Steigerwalt Samantha R, Ryan J
Steven Kowalski
Stinson William Jr
Stretch Anne O
Temkin Michael
Vaughan Mary C
Wagle Jennifer A
Waterston Jennifer
Waterton Joshua
Wattersmeyers Joseph Russell
Whalen Kathleen
Woodbown Anne Est
Worthington Josephine Y
Young George G Jr
Zukin Stephen

19084

Sungard Brokerage Securities

19085

Baran Alexander
Barkley Robert
Beatrice Field Rvb Trust
Bellmawr Harding LLC
Blumer Dave
Boco Properties
Brown Jamie
Brugger Curran
Che Vinh K
Cohen Robert W
Cooley Michael
Danny Benau & Reeve Golub
Depietro Meredith
Dorrance G Morris Jr
Easi Foundation Ending Agg
Field Beatrice
Fleisher Alan
Friends of Willows Cottage
Gabay Phillipe
Gallagher Mary A
Garrett Erin
Gibson Patrick
Greenfield Wendy M
Harlan Nicole
Herman Miles
Howell Frances
Hutchinson Allyson
Koffey Ann D
Law Offices of Robert E Sgota
Leone Peter G
Lipske Vallena T
Lowry Kyle T
Mohtasham Lida
Mullen Jeffrey M
Phi Gamma Delta
Professional Loss Consult
Ratigan Roseanne
Rosenberg Ruth G
Strauss Iliana
Villanova Environmental Law Jr
Vitov Nina
Wasilov Alexander
Westminister Research Asso
Zandhuis Hans
Zheng Alan Y

19086

Agconexus
Aizupitis Peter
Anand Anupama
Battista Daniel
Beebe Edward W
Branson Joanne
Brown Violet A
Cam Brigida Deguzman
Cardinal Cardiovascular Cons
Carney Patrick Tucker, Kyle Leigh
Chopko Stephanie A
Christ Presbyterian Church
Clements James
Cmh Landscaping LLC
Cunningham Thomas
Curtis Eloise C
Czosnowski Lauren, Quinn
Denney William F
Dietrich Barbara H
Evans Dawn H
Ferry Anna

Friedel Michael L
Garwood Yukie Est
Giltinan Anne B
Harms Louis T
Irons Chay
Jackson Jane J
Johnson Ralph A
Jp
Kahmer Henry
Kaufman John S, Rita
Kayano Saori Exec
Leagues of Women Voters
Malek Syeda K
Olga Mc Bride Family
Palena Peter V MD
Pennington Rose
Peterson Alison E, Lisa D
Pisano Michael, Mareen
Pnc Bank
Pomante Julia
Reid Christine M
Rules Irene Duffy
Samuel R Ruby MD
Sims Flora Mae
Slack John
Smith Thomas
Sonia Long J
Spinelli John
Staffieri Gary, Gwen
Taste Catering
Vaccone Joe
Vaccone Joseph A
Vance Hugh W Est
Vermehuk Doris
Vermehuk Daniel
Wang Jingjing
Warter Peter J Jr
Williams Juanita C, Robert V
Woodley Edward
Zamulinsky William M
Zhu Guirong

19087

1128 Walnut Corp
2011 Peter Lakin Trust
262 Associates Lp
864 Properties LLC
Abm Engineering
Abrams Carren
Administrative Concepts
Affiliated Distributors
Agarwal Rajan
Al Harthy Jokha
Albanese Erin R
Alent Incorporated
Alliant Insurance Services
Alma N Lakin Expt Gst
Antrom Karen R
Arrow Intl Defined Ben
Arun K Mohanty MD
At&T Texas
Attanasi Mary Kay
Avail Sungard Serv Po Process
Avi Risk Services
Ball Stephanie M, Charles E
Bast Robert L
Beacon Elder Care
Beatty Grayce
Belguet Fawzi
Biesecker Britta
Blackburn Joanne
Boinske Charles
Bontempo Danielle M
Boroff Alan E
Boskovic Nikola
Bracket Global LLC
Bretherick Arthur P
Buck Malcom
C N Agnew Realtor
Cameron Capital
Capriola Ralph J
Carey Francis
Casey Amy
Cava Richard Jason
Chester Higher Education Council
Ciardi Christine M
Corby Paul M
Craig Barbara H
Craig Peter
Cresap Inc
Cronin Brynne A
Cross Plastic Surgery Asso
Crw Systems Inc dba
Curan Steven
Daniel Joseph Moresco 1988
De Lage Landen Financial
De Lage Landen Operational
Defelice Stephanie
Delage Landen Financ
Delaware County Comm Found
Delaware Valley Hospital
Demopolos James A
Dennis J Barberes Family Trust
Devon Abstract LLC
Dita Exchange Inc
Dix Alvin
Donato Eleanor C
Drg Realty Group Management
Dva Healthcare of Pennsylvan
Dynamic Home Therapy
Ettelborg Linda
Family Aides
Federal Insurance Comp
Finley Margaret
Flickinger Cory
Freiberg Ruth H, Alvin
Garcia Jamie Jr, Isabel
Gardner Denver Inc
Gelman Debra L
General Consulting Ser
Genex Services Inc
George Elisabeth
Glass Dennis R
Grace Beatty Trust
Greenfield James J
Greenfield Law Offices 401k
Grillo Anthony
Hadden J Craig
Hagner William R Jr
Hamilton Dorrance Et Al
Hansell Raymond J
Hayward Family Trust
Hee Angela
Henry Leonard
Higgins Margaret R Est
Higgs Jean B
Hook Vicki Bair
Hope Worldwide
Hospital of the University of Penn
Hth Worldwide Insurance Services
Hubsan
Icg Communications Inc
Insight
Insurance Company of the West
International
J G Wentworth Company
Jacobs Dorothy A
Jacobey Steven D
Jarden Richard H, Martha S
Jefferson Pilot Investments Inc
Johnson Matthey Inc
Jpmcc 2005
Karajala Vijay S
Karamoko Ibrahim
Karen Ridgley Intervivos Trust
Kazlo Marjorie D
Kelly Doris E Est
Kelly John J III
Keycare Inc
Kim Sun Ak
Kistler Tiffany Companies
Klenzoid Equipment Co
Krach Michael
Kreckel Vanessa D
Leighton Paul L
Leopold Jean W
Levis Christian
Lewis Melissa
Li Yingyan
Liberty Property Limited Partn
Lincoln Financial Distributors
Logan Gertrude U
Longview
Lopera Pablo A
Lyons Krista
Lyutfalibekov Emin
Maguire Justin
Marie B Landry Rev Trust
Markakos Nikko William
McCloskey Michael
Megarrah Francine
Mckee Risk Management
Medecision Inc
Medisis Inc
Merlin Adam
Merrill Georgia
Michener Bruce
Micro Center
Mitchell Anne L
Miyazaki Hiroyasu
Mj—Mc Home Care Agen
Mo Bi
Moi Gianfranco
Monahan Edward J
Morales Eva M
Morris Robert L
Mulioli Leah Est
Mungall Daniel Jr
Murphy Katherine
New Fizon Catering Inc
Newmark Grubb Knight Frank
Nex Generation Reporting
Next Generation Reporting
Nhs Workers Compensation Program

North American Benefits Co
 O Neill Arthur S Jr
 Odum Vernon L
 Patentwise Group LLC
 Peluso Christopher
 Peterson Jennifer K
 Petroleum Reser
 Phaup Jessica D
 Philly Car Share
 Pincus Nathan
 Prendergast Joan
 Pro Lc
 Prxo Generics Program
 Psf Trust
 Pure Food and Body
 Radnor Dialysis
 Radnor Fire Co Relief Assoc
 Radu Donna
 Rand Elizabeth J
 Rand Thomas F
 Rapp Jacob
 Red Cape II Inc
 Reid Veronica
 Reporting Nextgen
 Reprod Sci Inst Suburban Phila
 Ressler Daniel W
 Richardreinish Jacqueline A R
 Richardson Susan Corrigan
 Ridgely Karen S
 Rockwell Alison Est
 Roffman Deborah L
 Rosser Thomas B
 Sanders Rhonda Jo
 Schleicher Matthew
 Schwan Anne
 Schwartz Ben H Est
 Seavey David A
 Senkyr Reilly
 Skahan Richard S
 Smilansky Peter
 Smith Norman B
 Spencer Samuel J Jr
 St Katharine of Siena School
 Stock Dbra
 Student Finance Corp
 Sungard Data Systems Inc
 Sungard Financial Services
 Superior Group
 Symms Daniel L
 T Chieffo Custom Painting
 The Harvard Drug Group
 The Vanguard Group
 Thompson Char Tr Haverford
 Tiff Invest Program Inc Short
 Toonup Coach
 Traffic Com Inc
 Treadway Morris R, Joanne
 Trident Development Group
 Triumph Group Inc
 Ua 05 07 73 Alexander Cassatt
 Ua 06-Nov-94 Loretta S Eaton
 Uricchio Frances
 Us Australian Holdings LLC
 Vanguard Group Internal Audit
 Varadaraja Aishwarya Sundara
 Vithala Satyaditya
 Volpert Karen
 Vvr International LLC
 Walker Anita B
 Walton Margaret G
 Wan Genevieve
 Wang Chao
 Weber Mariel P
 Weiss Carleton G Est
 Weldie Robert G
 Wellbutrin Sr Antitrust Lit
 Wendover Financial Services
 Westwood Computer Corp
 Wharton Surety Consultants
 Willis Of Pa Inc
 Wright Robert
 Wu Jun
 Yount Charlotte R
 Zakhary Nardine
 Zhou Yun

19094

Adamic Jean
 Barbye Elfriede
 Bonfitto Linda
 Campton Dialysis LLC
 Colon Nadia C, Anita
 Conley Florence
 Davis Anthony
 Delaware County Housing Auth
 Dougherty Shane
 Dunne Claudine R
 Iverson Helen
 Mason Helen
 Mcgrath James J
 Milewski Henry C
 Mohrman Skyeconnie

Ozbaykal Behcet
 Palladino Ralph J Jr
 Seo Kyung Hee
 Staffiak Thomas J
 Stenin Anatoliy
 Woodlyn Sbj Inc

19113

9600 Century Lp
 Amerihealth Caritas Services
 Amerihealth Caritas Vip Plan
 Amerihealth Mercy
 Areva T D
 Davis Joel
 Excell Contracting Inc
 First Keystone
 Katina Carte on the Go Mobile
 Lacare
 Mdwise Hoosier Alliance
 Perform Rx
 Rp Health Management Services
 Vista Health Plan Inc
 Wilson Lisa

19317

7200 Johnson Farm Ln
 Alexander Shelton S
 Ambrose Financial Group
 Andrews Martin
 Antarctic Holding Company
 Berger Brooke T
 Boyd James
 Buccini Roberto
 Chadds Ford Collision
 Delgrande Albert, Marie
 Flagship Credit Acceptance
 Freerateupdate.Com LLC
 Friends of Hershey Mill Dam
 Glick Henry
 Green Patricia
 Hewitt Maureen
 Hill Charles R Est
 Khan Haris
 Marinzoli Mark L
 Mayo Catrina O
 Miles Ian Scott, Emily
 Miller H
 Murphy Mary Jo
 Naye Margaret P
 Pros Services LLC
 Respiratory Therapy Assoc
 Robert J Cobuzzi Jr Ann
 Ryan Sarah A
 Sallie A Conner Trustee
 Santoleri R Steven, Carla D
 Schneider Sallie B
 Silva Erwin J
 Stephens C
 Stott Martha
 Sun Yang
 Telaak Joan M
 Virtualgiving Com
 Zhang Qingxian
 Zhang Ting
 Zuo Wei

19319

Arewa Martin
 Denne Frederick, Shana
 Hammacher Christopher M, Jacy E
 Mcdaniel Norma
 Moses Lois L

19331

Southco Inc

19342

Applied Card Systems
 Axalta Coating Systems
 Bell Gerald B
 Billion Mark
 Boyce John
 Brandt Barbara F
 Bryan Shana C
 Choi Helen
 Churchill Renate
 Cleaver Evan
 Concord
 Corry Betty J, John P
 Difilippo Kathie A
 Elliott Sarah M
 Foti Gerard
 Gallagher Robert L
 Garnet Valley Sch Dist Concord
 Gibson Kathleen G
 Girton Donna M
 Gold Harvey S
 Goldner Jordan, Lori
 Gullaksen Christina, Gilbert
 Gustave Jodi E
 Hamilton Marguerite M
 Hampton Inn and Suites Chadds

Hannigan William A, Ruth R, W Alan
 Heintz Suzanne
 Highsmith Jarrett
 Hofmann Timothy
 Hood Jerome Allen
 Jirak William
 Klebes Dorothy
 Lawlor Edward T Jr, Edward
 Liberatoscioli Daniel T
 Lopapa Nicholas J
 Lyons Patricia
 Macneill Contracting Ser
 Mannella Kenneth
 Mannington
 Marks Sammy S, David
 Mc Cann Alberta
 Mconaghy Lisa G
 Mcginnity Candace
 Mcgonigle Co Building
 Mclaughlin Kathleen
 Mcmahon Patricia
 Mendicino Marguerite M
 Metropolitan Consulting
 Mitchel Charles F Jr
 Mitchell Patricia A
 Mkm Fine Art Inc
 Morse Cindy
 Nicholson Ethel Estf
 Orleans Home
 Patterson Richard E
 Pollock Warren
 Price Dana M
 Reynolds Marcia J
 Richard Kathleen Copson
 Rick S Lawn & Tree Service
 Robin Sheila
 Ruggieri Kathleen
 Saintco Mech
 Sheridan Deborah
 Stclair Elizabeth
 Stickley Charles
 Stiteler George R Est
 Stuebner Connie M
 Sukhavasi Neeraj Kumar
 Terris Callie K
 Teutonic Transportation
 Thomas The Apostle School
 Tremblay Ernest A
 Tumolo Michael A, Eileen M
 Walker Margaret
 Williamson Russell S
 Williams Lawrence A
 Yet Again Inc

19373

Connolly Michael J
 Crocker Clara M
 Erickson Michael
 Fikse Benjamin A
 Giordano Richard
 Jordan Pamela F
 Stewart William
 Streit Urs Peter, Elizabeth

Zip Codes Not Reported

300 Media Inc c/o 320 Market Cafe
 Clinical Lab Standards Institute
 Curtis Mary
 Gaffney Bernadette
 W S Cumby & Son

Elk County**15823**

Brown James A
 Buffington James R
 Lefever Jeremy J

15845

Austin William R
 Lifetenant Mary Jane R
 Mendrala Nicholas M
 Oconnor Pati
 Wonderly Jeffrey A

15846

Bauer Helen M
 Eckert Carol A
 Exeter Finance Corp
 Greenawalt Anthony
 Leasgang Helen P
 Marche Jennifer Lynn
 Steudler Jeffrey A
 Stover Justin L

15853

Buehler Lumber Company
 Butzer Robert E
 Cornerstone Christia
 Covell Edward N
 Dollinger Dorothy Est
 Kutsch Brendan
 Loncoske Geanne A

Oconnell Stephanie
 Overturf Catherine M
 Pennington Floyd
 Peterson LuLubell
 Raia Celeste
 Scarfo Patrick G
 Stanger Linda, Eric
 Super Abrasive Maching
 Yaggie Gladys L, John E

15857

Anders Edward J
 Bauer Michael
 Beck Mary E
 Carol L Mcclain Exec
 Dill Barbara
 Eckert Debra L, Deena A
 Gerg Mary L
 Ginther Robert Jr
 Hallyburton Laurene M
 Johe David
 Johnson Julie
 Johnson Vicki L, Ava L, Kyla J
 Miller Monica J
 Neubert Raymond W
 Northern Tier Settlement
 Pcm Network Services Roswell
 Penn Highlands Elk
 Shipe Michele
 St Marys Ambulance Service
 Stackpole Thomas S
 Tilburg Robert C
 Tucker Dakota J
 Vanalstynne Robert D

15868

Heinz Cora
 Ingram Jason D
 Mitchell Helen A

15870

Fowler Frances
 Mowrey Catherine A
 Mowrey Charles R

Erie County**16401**

Artello Jim
 Chapman Sarah L
 Farbo Kristina L
 Guy Homer
 Leopold Marian
 Lubin Daniel R
 Moo Jeanne M
 Moyak John A
 Walizer Jeffrey

16407

Bedow Brandon W
 Boutwell Robert
 Brandt Sara E
 Bush Audrey H Est
 Centrum Industries Inc
 Charles W Martin Jr Est
 Clapp Carol L
 Coatoam Teresa
 Crawford Neil
 Fink Mary J
 Gordon Vera M
 Hixon Carl
 Kafferlin Bobbi
 Krizanik Mark W
 Martin Jr Charles W
 Ploss Justin
 Relevant Church
 Revco Pharmacy 2098
 Smith Ronald E
 Vargo Timothy
 Yonko Jill M

16410

Rozansky Robert J
 Surovick Construction
 Surovick Michael F

16411

Boothby James P
 Dumas Guy

16412

Atm Biomedical Services
 Baney Karen
 Carver Diana
 Crummie Heidi A
 Custance Mildred M
 Edinboro Volunteer Fire Depart
 Hollobaugh Sara
 Hoover James
 Kean Sonia Est
 Lewis Pam
 Lisowski Paul J

Lukert Emmalou
 Mahoney Robert S
 Mcgahen Ruth A
 Miller Barbara J
 Miller Kathleen R
 Ran Oil East Rye Brook
 Smith Veronica L
 Winkelbauer Mardine Est
 Wooliscroft Jan
 Wyten Maggie E

16415

Banko Thomas J, Caley R
 Bonnells Collision Center
 Chorney Richard A
 Dst Nicholas Combitchi
 Dumond Richard C, Mary Lou
 Little Leota L
 Murray Gregory S, Denise M
 Muscarella Patricia
 Pbm Consulting LLC
 Rules
 Serr Mary L Est
 Silvis Kory M
 Smith Gerald W
 Trabinger Richard C

16417

Bishop Deborah Elaine
 Borland Earl, Kim
 Bowen Winifred I
 Clinton Raymond
 Eichner Matthew
 Fairview Township
 Fisher Kelli M
 Hughes Phyllis R
 Messmer David J
 Rafael Guzman
 Rose Carl R
 Seelbach Nicole M
 Watkins Catherine A
 Ziegler Geraldine M

16421

Cornelius Corey
 Irene Loboski
 Johnson Teresa
 Klins Donald M
 Miller Christopher
 Ross Brian D

16423

John L Boetger Jan
 Libbys Chowhound Ca
 Pier Harry J
 Rogers Ronald
 Shreve Matthew R
 Simkovitch Jessica J

16426

Aprile Christopher J
 Fish Corey
 Griffith Mary A
 Hart Amanda L
 Jackson Gloria D
 Patterson Catherine A
 Shaw Patricia
 Staszewski Ann L
 Swenson John Jr
 Zdunski Bonita W

16428

Best Jim
 Bissell Gordon H
 Carr Gerald R
 Close Michael J, Jennifer
 Cnac
 Cooper David C Sr
 Cunninghams of North East
 Dandar Ronald G
 Daughrity Kevin M
 Derks Fred E
 Ferraro Ford Inc
 Hackenberg Anneliese
 Heather A Kinal Mur
 Justine Schober M D Modern Tool
 Kloss Kellen J
 Konkel Colleen D
 Ludwig Violet
 Lynch Diane M Est
 Northwest Pa Chev Dealers
 Novakowski Debora C
 Ogden Jeanett Estate, James
 Patrick Herman Inc
 Peters June
 Ranyak Kaylee M
 Taylor Duncan H
 Uw Olive Jeannette Cooper
 Walker R
 Wallace William J
 White Debra
 Youngs Gary

16438

Babcock Marjorie E
 Brown Theresa M, Michael J
 Fogleson Catherine
 George Jordan M
 Kehe Todd A
 Kerr Jody
 Petrilla Tim J
 Ranyak Doris E
 Renner Helen J
 Rgnl Police of Erie Crawford
 Senyo Gary
 Soltis Rose E

16441

Banta Helen J
 Benjamin Shirley J
 Bowers Shane
 Buchkovich Kelly L
 Clark William J Est, William J
 Cmc Trucking
 Cnac
 Donald M May Snowplowing
 Drake Dorothy A
 Finney William
 Hetrick Amy L
 Long William
 Miodus Charles I
 Osborn Grace R
 Otis Ann M
 Regan Aubry
 Richardson John
 Thor Erik

16442

Canales Isabel V
 Kimmy Calvin R
 Mcchesney Sean
 Mckellop John A Jr

16444

Katsura Ryoko

16501

Albogami Mohammed N
 Api Technologies
 Armstrong Virginia Estate
 Ball Erna C
 Black Rudy
 Campbell Martha
 Emerald Isle Hospitality
 First Natl Bk Ret Pl
 Flecha Ana Marie
 Gritz Mary A
 Gusky Robert L
 Hook Mazli R
 Joseph G Olszewski Scholarship
 Km Enterprises
 Kubeja Robert
 Matthew G Porsch
 Meleshenko Daniel D
 Nesmith Lerone
 Neyman Nellie D
 Northwest Retirement Services
 Pabon Jose Jr
 Palmer Terence, Janet
 Pfadt Ann L Est
 Phillips Elizabeth M
 Purvis Edward
 Rhodes David J
 Rick Weaver Buick Pontiac
 Samiris Market
 Sherwin Williams
 Welsh Mary Ann
 Wm D Morosky Fam Irrev Ins
 Zhuo Yueyang

16502

Adams Vernon
 Agnello Heating & Air Conditioning
 Atoui Rony
 Ayalalugo Ada M
 Barajas Nancy L
 Benich Mark
 Bernstein Lawson F
 Bliss Katherine J
 Brown Alicia L
 Brown Timothy Michael
 Children of Marriage btw Donna John
 Kend
 Creasy Esther E
 Crescent Bank & Truse
 Criscone Joseph S
 Donofrio Mary J
 Enterline Joshua M
 Erie Womens Health Partners
 Estate of Nila Petri
 Film Society of NW Pa
 Ford Motor Credit Company
 Fuller Irene L
 Gonzales Aida L
 Greater Erie Medical Mgmt Group

Harpster Kathleen
 Hodges Joseph T
 Hodges Melissa
 Hoffmann Katherine C
 Hricho Arlene
 Jones Toni
 Kendra Donna Est
 Knoll Walter F
 Laplaca Catherine
 Marnen Mioduszewski Bordonaro
 Nys Rugby Referee Society
 Oem Erie
 Portenier Robert N
 Prenatt Michael A
 Ras Auto Body Inc
 Rick Weaver Buick Gmc Truck
 Rogan Dolores A
 Salter Paul
 Schultz Sharon L
 Shabeck Ronald J
 Stephenson William R, Cathy A
 Strenio Dianna M Est
 Swanson Julie A
 Tangle Lynnette M
 Taqi Ihsan
 Thomas Judith M
 Vendetti Virginia
 Warren Pain Clnc &
 Webber Melvin R
 Weber Linda C
 White Aaron
 White Paul J
 Wroblewski Jennie
 Zeppieri Margaret

16503

Akein Kunle
 Arrington Lun E
 Boone Clara
 Bratek Wanda
 Brown Dorothy
 Carter Margaret J
 Carter Nancy Simmons
 Castejon Angelica
 Coleman Brandon Kennard
 Collier Ernestine
 Cox Earnice
 Crouch Mary J
 Emling Richard B
 Garnicareyes Fidencio
 Hadzihasanovic Hajrija, Samir
 Harth Sid
 Hayes Georgia P
 Hinkle Leanne M
 Honeywell Ben W
 Jaskiewicz Robert C, Karen A
 Jethro Elsie A
 Komorek Edward
 Lee James R
 Locke Brittanee A
 Mark Razanauskas Funeral Home
 Maxon Albert
 Mgarvey Steven B
 Mcghee Brenda
 McGill Margaret D
 Nickson Jean
 Ollie Dolly
 Pica Zeny
 Podbielski Stanley
 Price S
 Rafaloski John
 Richardson Jaquayle
 Rodriguez Juniel
 Rowry Jearlean F
 Ruiz Mary
 Sarki Bichari
 Smith Dixie Ann
 Smith Grady L
 Smith Michelle
 Strickland Eula L
 Tangle Chris
 Trost Kelly L
 Vargas Maria
 Yeager Gerald A
 Zoldack Martha

16504

Barnes Cemay
 Blum Cheryl
 Breyfogle Jonathan
 Browning Marian
 Carmicelli Louis H, Phyllis
 Carrier Mary D
 Chesonis Stella
 Collision Jensen T
 D Reynolds S
 Department of Veteran Affairs
 Dias Hector L Rodrigue
 Ellis Howard L
 Ellsworth Katie L
 Galvin Christopher
 Gido George

Gozyński Mary M
 Guy Homer R
 Hahn Ronald
 Haraburda Gregory J
 Hayes Georgia P
 Johnson Ann K
 Kline Jane
 Law E Scott
 Leo B Weiner Trust
 Li Jianbiao
 Mehta Ratan
 Merlino Samuel
 Murosky Angela D
 Parker Virginia M
 Pope Anna M
 Porter Mary L
 Rea Brent C
 Revco Pharmacy 0168
 Rogala Edward C Est
 Russell Patricia A
 Sutter Gene R
 Twillie David
 Virginia Parker Estate
 Wallis James
 Weiner Leo B
 Young Mary A
 Zeller Elizabeth A

16505

Allergy & Asthma Associates
 Balodis Erik
 Betty Brown Robbins Tr
 Binder Michel
 Boettiger Elaine I
 Brink Joyce M Estate
 Carlson Alison W, David A
 Charity Sports Banquet
 Clark Amy L Est
 Corrales Luz E
 Dolak Kaitlin
 Dulabon David A
 Emmett L Mcintosh Rev Trust
 Farbotnik Jodie
 Fickle Nora
 Gartner Margaret A
 Grimm Justin G
 Hall Tracey L
 Haus Harry L MD
 Hinote James E
 Knight Donald E, Beth N
 Lake Erie College of Osteopathic
 Lake Erie Ob Gyn
 Lee George G
 Life Services Management
 Lockwood Barbara Lynn
 Macyko Robert A
 Martin Florence N
 Mc Callum George E
 McCormick Christiane G
 Mcintosh Emmett L
 Nagle Bailey B
 Nee Elizabeth
 Neely Jeffrey
 Neely Richard S, Jean L
 Nelson Lori M
 Osborne Joseph L
 Platz Leroy S
 Ploski Erica L
 Proctor Barbara A
 Reagans Resorts
 Ridikas Vincent T
 Robbins Be
 Serr Mary L
 Shaffer Dewayne M
 Shaner Margaret M
 Shower Evelyn B
 Simon Catherine, Jayne
 Simon Michael J
 Spaeder Marguerite A
 Tetuan Mary Ms
 Underhill Janice D
 Veit Bernard
 White Arthur E Est
 Wiley Timothy
 Wright Cass
 Yarussi Michael A

16506

Affordable Cremation &
 Armanini And Kolodychak L
 Bank of America Na
 Bankers Life and Casualty Company
 Barr Timothy
 Berkshire Willis R
 Berry Doris W
 Big Kmart 4113
 Bonnells Collision Center
 Brochey Alisia
 Case Thomas R
 Champion Ford Sales
 Chegwidden William Richard
 Ciotti Anthony

Coan Patricia Estate
Crynock Robert
Divell Shirley
Eggleston Christopher
Esper Mary M
Ewing C Wayne Est, Mark
Gallagher Eleanor V
Glowacki Brian Atty
Graham Ja K
Griffith Eugene
Herrmann Carrie L
Higby Don A
Himmler Mark
Holly Ann Fitz
Jepson Edward J
Jh La Enterprises Inc
Johnson Michael
Kleckner Jeanne
Kovaes Kelly L
Lapinsky Allie
Lawry Brian D
Lynch Allen S Jr, Colette J
Lyndal Enterprises Inc
Maurer Robert C
Mccafferty Patrick M
Mclaurie Jumaanne A
Murphy Herlie
Ogden Susan D
Pold Paula E, Aaron M
Sallot David
Sansoucie Lyle A
Schoen Roger
Sheppard Eric
Smith John
Spiegel Edward P Dr
Tidd Frances Ruth
Tucker John H
Visiting Nurse Assoc of Erie
Wood Lloyd
Yori Tammy
Zewe Robert R Jr

16507

Amsler Pauline
Bernard & Stuczynski Her Attorn
Blair Jon F
Brandt Carolyn J
Crosby Diana
Daugherty Jerry Est, Jerry R
Dunn Arthur J
Elletson Geraldine N
Erie Community Credit Union
Estate of James Ruth
Feagley Dorothy J
Green Phyllis
Groters Diana
Grundty Geoffrey
Henderson Norman
His James S
Kennedy Ronald L
Krayeski Margaret
Medicor Associates Inc
Moorestevens Emil M
Mort Anna
Mort Patrick J
Neely Jean L Estate
Plonski Stanley S, Lisa
Popikov Gennadiy
Rapp Charles G Est
Roberts James A
Ruiz Gloria
Russell Livia A
Saleh Neam H
Shimek John J III
Singaraju Vamsi
Smith Risa L
Sreedhar Rama
Staffordstein John
Sunburst Electronics
Taylor Margaret E
Watson Susan M
Williams Dpatrick DO
Williams John Estate

16508

Backers Michelle
Bello Anthony
Bennett John
Carl Travis
Conn Mary M
Cook Linda J
Dean Peter F
Delucathompson Diane L
Durst Trucking Co
Engelleiter Valerie
Ewer Charlotte F, Kent G
Ferebee Priscilla A, Garland A
Fletcher Suzanne P
Fox Francis J, Lillian
Geisler Mildred K
Great Lakes Family Medicine
Hickey Mary

Hieu Nguyen
Humaiyan Raid Riyadh
Jendruczak Rosemary Est
Johnson Gerald J
Kennedy Jennifer L
Knight Cory
Lakeshore Community Services
Mingoy Cheryl
Miraldi Thomas
Nelson Wendy
Peguero Anne
Pfs Investments Custodian for the Ira
Rice Jennifer, Brian
Rozansky Robert John
Shetler Melissa J
Smith Dajuan Obrea
Steger Doris
Tire Centers LLC # 310
Vanluven Beth A, Gene E, Kevin J
Wale Bolaji
Weiss Eugene
Wendel Richard
Yost Patricia E
Zaleski Kim
Zangkas Andrew

16509

Abington Crest Nursing and Rehab
Alcorn Steven & Barbara
Andrew R Greene Kat
Artificial Limb & Brace Company
Autoguard
Bender Austin John, David E
Bickel Kenneth A
Boyer Daniel K
Brown Mary
Bukowski Debra A
Burdak Anatoliy P
Burdick Edna G
Chamone Mariana
Children of Milton Mclallen
Collision Hawkins
Cooper Joan P
Corp Liberty Mtg
Curtis Dorothy
Dilimone Michael L
Dix Cheryl
Dylewski Allison
Endres Christopher P
Erie Federal Credit Union
Evans C David
Fiorelli Raymond A, Rose
Galena Eileen
Gallagher Paul
Gary Miller Dodge Inc
Gerald Suzanne Leib Liv Trt
Gilson Craig
Goyal Shaily
Greissinge Do Julie
Guthrie Ashley L
Hall Robert E Jr
Hays Lisa A
Hinkler Dennis R
Holter John O
Jacamo Inc
Kocher Steven
Korn Betty Estate
Kosares Stephanie R
Kosares Terry D
Lake Erie Chapter
Leach Jordan N
Leib Suzanne K
Liu Yi
Liz And George Farms
Maio Sarah
Matczak Michael F
Mazda of Erie
Mcdonalds Usa LLC
Milewski Joseph
Miller Barbara L
Murphy Hattie
Mustafa Samer
Myers D Dean
Necastro Kathleen O
Nilsen David Berg
Perfetto Richard P
Perrigo Timothy J
Presque Isle Garage
Purdue Dorothy
Robison Matthew Lee
Rugino Alex J
Salameh Joseph
Smith Trudi A
Stillman Belinda
Stom Ronald J
Szymanowski Nancy J
Taylor Willis H
Thirumalai Muppur A
Twigg Jodi L
Veith Fred E
Verno Debra A
Veshecco Keith

Webb Courtney B
Wisniewski Stanley
Withey Robert
Wyszynski Stephen T
Young Betty
Zeng Chongling

16510

Abramoski David E
Allegretto Amy M
Allen Brock
Brandt Carolyn J
Bratt Jennifer
Brown Kenneth A
Bukowski Ronald
Burgosarce Pedro R
Coffey Hoyt
Connecto Electric Inc
Costello Jonathan
Country Fair
County Fair
Danasagaran Karthikeyan
Fang Yuan
Gonda Inez R
Gong Wanhuan
Graham Sallot Wal
Gunn James
Haglund Mary E
Hall Ethel L
Harter Sally
Hayes Howard
Kuhn Megan
Lamp Dawn M
Linkous Margaret M
Lundberg Douglas W, Mary L, Maxine B
Meeder Betty J
Mishik Rosemarie, Andrew
Mogel James
Mulliken James B
Neyman Gerald T
Nowakowski David J
Passmore David S, Tammy L
Peters Marian L, Mary J
Proper Patricia M
Rushton Genevieve V
Shelton David
Dix Cheryl
Story Janice M
Unger Kurt P
Williams Mildred K
Xounhavong Phisamay, Bounmy
Zack Michael J
Zimmer Nathan A

16511

Allegretto Victoria, Amy M
Brown Michael W
Eckhardt Lawrence R
Erie Hard Chrome Inc
Evans Shirley
Fleming Jacob P
Garczyn Rita A
Garczynski Rita A
Heuvel Kristen L
Joseph Will
Karlischak Phyllis J
Knight Melanie A
Kroto Patience, James P
Linse Virginia
Ransom Sedera Ms
Stockhoff Cynthia L, Eric J
White Denise
Wilson David Jr
Zhang Yuhong

16512

Brown Craig
Curtze Mary A
Hokaj Anthony M
Mowbray James, Jean
Terry Katie Est

16514

Filia Bonnie
Hartsfield Kenneth
Lemac Packaging Inc

16530

Erie Insurance Co
Erie Insurance Group

16541

Gannon Unviersity
Zhu Tianxiang

16563

Sigma Tau Gamma Delta Upsilon

16565

Fairfield Inn # 574026
Firestone

Fayette County**15012**

Autosh John J
C Harper Chevrolet
Caito Charles A, Thora M
Collage Frank
Davis Carolyn R
Delbel Elsio, Edith
Exxon 70
Frolo Tiffany
Gaudio Albino L
Grandview Barge Line
Jingguo Mei
Jyachosky Michelle
Kirkpatrick Arthur F
Kolodychak Timothy
Kulik Nick
Lange Marx
Lux Jeannine B
Manetta Bernardo
Mann Carol N
Marek George J
Marish Martin A
Mcshane Deanna E
Mevey Connie J
Miller Elizabeth
Panarella Patricia
Pfile Ross John
Pickels Nancy L
Rebraca Arielle
Roberts Neil A
Rostraver Apts
Sabol John M
Satter Christine
Sedlak Joseph E Jr, Mary
Sinsley Lyle
Sivek Mary C
Smith Shirley F
Summers Lori
Sunil Rayan MD
Szczerba Frank L
Vasquez Samuel
Vrastyak Stephen Jr
Wiker Mary Margaret, John S
Wilson Jacquelyn

15401

Apone Mary
Austin Henrietta
Baigier Mary E
Baran Lenora J, Mary B
Bartock Sherri
Bass David
Baughman Delores
Blacka Matilda Est
Brazier Norma J
Brown Mark
C and C Backhoe
Cabe Apete P
Centennial Chevrolet
Coldren Frances T
Corrales Judith A
Cramer Charles, Janet
Davys Centennial Chevrolet
Delorenzo Jennifer L, Robert E
Dickinson Taylor
Doman Margaret L
Douglas Lecorchick Est
Dupej Jerome A
Dupej Michaline
Dursa Antonia L
Eberly Orville
Elias Wendy, Paul
Elite Motors
Eperjesi Michell M
Fayette County
Fayette County Medical Society
Fayette Medical Associates
Fischer Robert F
Ford Jessie R
Fordyce Carl
Frank Vanessa C
Frost Foundation LLC
Garlow John M
Glad Lawrence J, Nancy A
Greensburg Fraternity of Polish
Harper Robert
High Jermaine D
Holden Jeffery
Horne Mary L
Hostetler Mary J
Howell Kimberly L
Hustosky John M
Hyundai Motor Finance
Jarrett Loretta
Johnson Joann L
Jones Gina M
Jordon Sharon L
Kiger Patricia L
Klens Katherine L, Paul P
Klens Peter P

Kotoituvana Panipasa S
 Kozlina Veronica A
 Krempa Anna Mae
 Kuhns Harry J
 Kushner Andrew
 Lake Bobby
 Laurel Podiatrics
 Lavery Elzie E
 Lecorchick Douglas
 Licciardi Michael Lee, Jenny
 Marinelli Julie R
 Marker G M
 Migacz Elsie M
 Miller Thomas W
 Mrosko Joshua L
 Nicholson Shana
 Nicklow Richard F Sr
 Oglevee William H, Janice S
 Olbeter Wanda J
 Oprechalk Betty
 Orville Eberly Estate
 Orz Software
 Parker Chris
 Patricio Alejandro M
 Pizza Hut
 Podolinski Joseph T
 Powell Richard
 Rattay Bernadine E
 Raymond Thomas
 Risha Jessie Estate
 Ritchie Robert E, Rachel A
 Servpro of Fayette County
 Shades Sunglasses Booth
 Smith Bernadette
 Snow Timothy H
 Snyder Denver R Jr Est, Denver R III
 Snyder Luann
 Solomon Teslovich
 Stefancin Peter
 Sucevic Piccolomini & Kuchar
 Teets Brenda R
 Thomas Janine M
 Thomas Leon Russell
 Tiffany Susan K
 Torrey Vikki
 Township of Menallen
 Trozzo Anthony
 Ustie Magdalene M
 Vukmer Beth A
 Weisbarth Loretta J
 Wells Fargo Dealer Services
 Whitlock Ray
 Youler Joseph Estate
 Zemo George

15410
 Cumberland Ann
 Karpel Bernard
 Roman Georgetta

15413
 Gadish Martha
 Saunders A L
 Tedrow Raymond L Jr Est, Raymond L

15415
 Upreach Radio

15417
 Avery Anita L
 Bradey Randy
 Brown Quinton
 Caldwell David E
 Conte Nina Bella, Donald J
 Corazzi Cheryl A
 Edmiston Annamae C
 Frezzell Terri L
 Groves Tracey
 Hawthorne Mary
 Hogue Amanda M
 Jones William
 Kadar Eugene
 Leclerc Daniel
 Lucas Elizabeth M
 Martin John B Est
 Richards Flora
 Schwenger Robert
 Shaffer Jean
 Swift Brian A, Tammy
 Tadros Joseph
 Trimble Charles E Est, Craig H
 West Point Health Corp

15420
 Montagna David Julius

15425
 Barclay Mabel F
 Brooks Larry K
 Burnsworth Joan
 Colbert Justin
 Cole Harold L

Connellsville Area Sch Dis
 Connellsville Little League
 Crosby Susan
 Elizabeth Ross
 Eutsey George
 Falco Regis E
 Gause Albert
 Geisler Darla
 Grow Charlotte J
 Hardin Wanda Jean
 Highlands Hospital
 Hodge Lori R
 Hutchinson Kristina L
 Jantzi Ross
 Keystone Ice Miners
 Mclaughlin Karen A
 Mehalek Robert
 Mockabe Lorraine M
 New Haven Hose Co
 Nicholson Christophor
 Onell John R
 Osler Nellie M
 Parkinson Johanna J
 Pierce Penny L
 Ross Rocco J
 Showman Lisa
 Shreve William & Sharon
 Shupe Brenda
 Skowronek Robert E
 Soles Bobby
 Spotts Edward Jr DMD
 Stagner John
 Teminsky Alice
 Thomas Bradley W
 Tulley Selina J
 Turek Walter E
 United Commercial Travelers Fay
 Vincent Auto Body
 Walker Gladys
 Warnick Edwin
 Wertz Paul

15428
 Basinger Kathleen
 Christner Irma

15431
 Bartholow Lucas M
 Cole Raymond E
 Daniel Murphy Delina Thomas
 Decara Sam
 Martin Jesse Est of Jr
 Miller Dorothy M
 Sarver Bonnie M

15433
 Didominic Shari A
 Maximo Mary

15436
 Eicher Todd
 Myers Glenn R, Patti
 Rhodes Terry
 Wilson Chasity

15437
 Bontrager Joanna J
 Lee Christina
 Mccollister Julie
 Orazi Terry M Jr
 Rigg Caroline Gorley

15438
 Gray Tommie R
 Hoffman Erik W
 Klenes Katherin L
 Monack Frank
 Reich Dorothy
 Strong Mary S

15439
 Darnell David A

15442
 Bak Contracting Inc
 Brumley Catherine A
 Harvey Michele
 Stagner Dorothy M

15443
 Butler Marsha

15444
 Flowers Betty J

15445
 Crawford Donald
 Girard Ross A
 Johnson Elizabeth Ann
 Mccintyre William S J R, Maryann
 Menarcheck Janet A
 Newberry Sandra

Rokotavaga Vereti T
 Shaffer Richard F Sr
 Slazek Benjamin
 Tracy Lee

15446
 Younkin Brittany N

15447
 Smith Harold

15450
 Lane Broadcasting Corp
 Stewart Darrell

15451
 Perry Thelma A
 Piatt Shannan S, Daniel
 Tricot Raoul

15456
 Benlogic Inc
 Butner Isaac
 Dimatteo Rebecca Est
 Gray Vanessa L
 Harris Levi
 Kenes Michael, Karen
 Laurel Highlands SD
 Rish Alan A
 Rosano Louise E
 Scott Robert A
 Walts Lounge Inc

15458
 Grooms James H
 Shultz Tony C
 Toll Nancy

15459
 Baughman Delores
 Humberston James Tennille F
 Humberston Jeffrey Marla
 Marclay Ambulance Service
 Moravetz Francis W

15461
 Benford Anna M
 Brodak Beer Distributor
 Cumberland Vincent
 Debolt Betty J
 Felio John D
 Hines William G
 Kloock Lenora, C
 Liptock Steven
 McClain Donald A
 Myers William
 Suba Mary A
 Taylor Allen
 William Hines Est
 Woods Melissa L
 Yeager Melissa

15462
 Leasure Helen M

15463
 Valerie J Moore

15466
 Boyes Brandon J

15467
 Provance Christopher S
 Provance Ruby L

15468
 Bounds Kevin J
 Garden Thomasina
 Grahek Reita J
 Miko Albert
 Panone James R
 Patterson Judy D
 Taylor Richard
 White Timothy Est
 White Timothy L

15469
 Lilley Jeffery
 Stewart Dennis L

15473
 Darkangelo John J
 Ketchel Peter J
 Ludwig James K
 Richard A Kurnik Len
 Rotola Motors
 Steinberger Francis P
 Troutman James, Terri

15474
 Andreas Margaret A
 Guthrie Janet
 Halfin Goldie E Est
 Malone Katie L

15475
 Mischisin Mike

15478
 Carter Lloyd
 D Sines Lawn Inc
 Fairchance Smithfield Mini
 Gibbs Linda
 Goodwin Ray
 Koza Penny L
 Lavery Michael
 Rich Thomas
 Stout Chad E
 Sutton Mary D

15480
 Dailey Kathryn M
 Lawver Barry L
 Mccollum Joshua

15486
 Chaikcic Jenifer

15488
 Maust Charles C Jr

15489
 Martin Bobbie J
 W Leisenring Community

15490
 Henry Margie A
 Russek John W

15631
 Lane Marie A
 Schomer Natalie N
 Shaw Sylvia
 Smith Jeanine

Franklin County

17201
 1st Stop Convenience Store
 Anderson Carleton E
 Baez Jose De Jesus
 Barnhart Thomas C Est
 Benedict Mitch
 Bitner Levi
 Booth Harriett L
 Booth Ida Est
 Booth Ira Rollover
 Borough of Chambersburg
 Bradley Rita Ex
 Briggs Karah L, Ew W
 Caution Jaylin
 Chambersburg 1
 Chambersburg Waste Paper
 Coccagna Anna M Est
 Coldsmith Stephanie A
 Cortez Marco Antonio
 Crotty April
 Cunningham Sean
 Deal Paul R
 Delong Eric I
 Dick William D
 Doylerodriguez Lynda
 Drawbaugh Dan S, Lewis
 Elamk Lisa
 Ellsworth Electric of Pa
 First Commonwealth Bank
 Ford Motor Company
 Franklin County Area Tax Bureau
 Gardner Betty
 George Marie
 Glass Jessica
 Goetz Brenda J, Rudy L
 Groomes William E Est
 Grove Margaret L, Warren E
 Grub Pamalee P Est
 Guaderoncalderon Noe
 Gunnells Roxanne L
 Head Michael
 Hernandezvelazco Santiago F
 Hill Sierra
 Jones Matthew
 Jones Tiara
 Keeler Robert
 Keppley Susan M
 Knaub Margaret C
 Kuhn Amanda K
 Kunkleman Bernita M Est
 Langley Derek
 Little Jessica M
 Lowman Phillip

Lutheran Life
 Marpoe Austin
 Martin Ray A
 Martinez Danthony
 Mason Dixon Healthcare
 McGowan Margaret E
 Meadow Creek Dev Resident
 Meden Tiffany L
 Mellott Justin D
 Merrill Lynch
 Mid Penn Anesthesia
 Moody Vernon W
 Moran Rinaldi Y Herrera
 Moreno Carmen
 Osborne Carl
 Owings Cindy M
 Patriot Federal Credit Union
 Peterson Michael W
 Pippenger Michael R, Lori A
 Poe Christopher G
 Pringle Jackie L
 Pugh Margaret B
 Rakintzis Nicole
 Ramirez Manfredo N
 Ramirez Mendez Ana K
 Ramos Mario
 Ramosespinosa Jose
 Rife Janet V
 Rife Lorraine
 Ross James A
 Route 5 Retail Stores
 Santiago Jesus Manue
 Santiagorosa Angel
 Schilling Betty Jane
 Seiple Seth E
 Shared Support Concepts
 Short Kenneth W, Joan E
 Smith John S, Mary K
 Solinkit LLC
 Spencer Randall, Mary E
 Sweitzer Alan C, Diana
 Tb Woods Inc
 Thompson Pierce
 Townsend Lee
 Vaughn Barbara M
 Velazquezramirez Elgar
 Wadel Stella Est, Stella M
 Walls Bruce C Jr
 Wells Kimberly K, Brian K
 Wolfe Justin D
 Workman Jane D
 Yaros Peter S
 Yeager Charlotte, Mahlon

17202

B E R Trucking
 Barnes Doug
 Carr Emma L
 Carroll Robert Wayne, Dawn L
 Coleman Scott A
 Crest Collision Inc
 Crist Elizabeth R
 Dennis E Wenrick Lyn
 Edwards Rena J
 Franklin County Coroner
 Gerald Jones Estate Est
 Glaser Ralph V
 Glunt Loyd L
 Golden Bobbi A
 Hardsock Lindsey A, Shane C
 Jones Terrance L
 Kiser Lowell F
 Lammatos Heidi E
 Lister Trenton
 Martin Aleksandrs
 Martin Janis I
 Mary Misa T Rev Tr
 Mckechnie Douglas R
 Misa Mary T
 Paige Christopher
 Penn State Motors
 Robert S Meyer Tra
 Ruiz Efrain
 Savinsky Taylor
 Schildt Robert
 Sheehan Robert J Jr
 Simmons Marjorie A
 Suders Nikki A
 Tajkarimi Kambiz
 Yeager John

17214

Engel Mary
 Goodling Lois S
 Nicholas George W
 Shaw Jeffrey A
 Vendetti Nicholas

17220

Berrier Frances E
 Kropp Thomas

17221

Hockenberry Nancy J

17222

Biddinger David W, Marsha
 Campbell Lauren R H, Teigan R
 Costa Angela
 Creek Sarah
 Dale Bradley
 Elizabethmzimmerma
 Fdsgasdga
 Fleming Bonnie L
 Fogle Shirley A
 Garylzimmerman
 Hardman Joan L
 Honda Antrim W
 King Gary D
 Lutz Howard A, Wanda Z
 Orange Paul D Md
 Rohrbaugh Kndra N
 Rotz Lonny A
 Thompson Victoria E, James L
 West Joel L
 West Susan E
 Yost Timothy
 Zimmerman Gary L
 Zito Michael

17224

Ardans John P
 Smith Eric J

17225

Antrim Way Motors
 Baer Daniel J
 Barr Curtis Eugene, Franklin C Sr
 Barsanti Coral
 Chilcote Emma J
 Cook Carlene D, Darwin Sr, Joenda
 Cunningham Joseph B
 Danforth Katelynn
 E Chilcote T
 Fiorelliconway Janet L
 Foremost Industries
 Gehring Joseph
 Glenn Theresa C
 Gossard Joyce L
 Green Shayna
 Her Use & Her Dependents Lily Paige
 Higgins Robert W
 Hollaway Leona B
 Kaetzell Beth A
 Lovelace Jo A
 Martinez Andrew
 Mcfadden Ruby E
 Middlekauff Zane A
 Murray Graham
 Myers Alina E
 Myers Craig D
 Neu David W
 Nolan William P
 Parson Thomas N
 Quad State Air
 Reed Linda
 Reid Rebecca L
 Robert Higgins Est
 Shoemaker Mhelen
 Song Jung Won
 Stewart Sharp Construction
 Stiver Charlotte R
 Ta 213 Trendar
 Trumpower Michelle
 Walsnovich Nick
 Wilson Beverly J
 Witmer Amber N
 Ziodeh Issa G

17235

Braun Heather E
 Hose Ian P

17236

Acre Vida K Ex
 Angle Wayne H
 Barnes Cheyenne I
 Dupuis Kenneth
 Greenberg Kathleen F
 Hartman Rebecca J
 Hornbaker Mildred L
 Kearns Wayne
 Keiffer Ruth C Est
 Lenker Annette M
 Mercer Crystal J
 Miller Christy
 Newman Mary A
 Saima International
 Shatzer Katrina E
 Shimp Matthew R
 Smith Daniel L
 Strevig Sara L
 Stuart Bonnie L

17237

Blakely John C
 Hein Sylvia R Est
 Hensley Jennifer R
 Hinkle John
 Martinezbalderas Maria
 Reyesguillen Gerardo

17244

Bowers Brittney N
 Conyers Jill
 Eyjene Jacob R
 Gingrich Matthew D

17251

Lerman Diane
 Ross Terrie Lynn
 Singer Mindy

17252

Blair Harold F
 Cadillac Jennings C
 Crist Timothy O
 Kees William
 Scott Robert E
 Stine Ronald L
 Thompson Martin
 Warner Tina
 Watkins Michael G

17254

Chambersburg Sd Greene

17261

Jenkins David R
 Nye Patty

17262

Doyle Ralph E
 H & H Collision Center
 Hardy Blaine A
 Sherry Patrick

17263

Hunt Janette E

17268

Baer Earl C
 Bailie Laura L
 Barkdoll Julia F
 Barnhart Harry A
 Basalik Shaun
 Bokman Devon
 Brown Adam R
 Bryan Woodrow W
 Cronin Timothy
 Dietrich Mark
 Ditch Sabrina L, Tyler W
 Doboyloomis Emma M
 Donegan Gerald B Jr
 Dvm Vader M
 Feister Warren
 Fisher Lara J Est, David A Ex
 Gushiniere George L
 Hambright Suzanne M, Robert G
 Hildebrand Kelly
 Hummer Raymond A
 Kaiser Dorothy
 Lacasse James A
 Lapine Elsa M
 Loomis Vader M
 Martin Leroy H
 Martinez Abel
 Mcconnell Scott
 Miller Guy W
 Morningstar Jessica
 Muller Jonathan G
 Nichols V A
 Palmer Edward
 Raemsch Christopher
 Rafeeq Sadia
 Rasband George
 Riess Tracy L
 Sites Steven E
 Smith Aaron
 Smith William A
 Stottlemeyer Joel
 Washington Township Tax
 Waynesboro Hospital
 Waynesboro Napa Auto Parts
 Waynesboro Twp
 Wishard Marie T Af
 Witherow William H

17271

Custer Jennifer S
 Tallaksen Sara J
 Urban Paul

Fulton County**16689**

Horton Hyun S
 Seville Shane

17212

Farling Wendy

17228

Deshong Lindy
 Keebaugh Elaine, James

17229

Jones Leo R
 Reck Nancy V

17233

Howell Toni L
 Lynch Brian A
 Tms Excavating
 Vance Jesse A
 Wilson Nicole

17238

Hejl Louis
 Whipp Robin A

17267

Fulton Rodeo and Saddle Club
 Jansen Florence E
 Leisure Roger S
 Schriever Walter
 Strait Louise
 Werdebaugh Sarah

Greene County**15315**

Cassidy Thomas
 Ellenberger Carl E
 Myers Bradley T
 Ullom Mary Jo

15320

Anderson Jill
 Gresko Nicholas
 Isner Robert A
 Leatherwood
 Nixon Memry
 Nuckles Bradley
 Sanner Laura L
 Spencer Sandra
 Zupan Charlotte A

15322

Clair Leasing
 Gullett Brian C
 Lawver Jonathan R
 Morgan Kenneth
 Prosser Jacqueline
 Sharp Rebecca
 Smith Bobbi J

15325

Cumberland Robert

15327

Kois Terry
 Pierce Ronald E
 Pierce Ronald Est
 Pugh Marvin L
 Ritchie James
 Southeastern Green DC

15337

Rush Joseph Francis, Margaret H

15338

Lemasters Kenneth

15341

Carpenter Charles S
 Gillogly Faith S, Jack S

15344

Campbell Zernie Est
 Sophie Stimmell Est

15346

Murray Clancy A

15349

Kerns Raymond, Sarah
 McLaughlin Jake
 Mec Construction

15352

Dominguez Eric

15353

Watson Kathleen

15357Jefferson Township
Siyufy Lori J**15359**

Burdine Gerri

15362

Pecheco Marguerite

15364Mccollum Wilma I
Scott Gordon C**15370**

Aberegg Richard
Adamson William H
Barna Real Estate
Bayles Sandra
Caldwell James R
Chrysler Capital
Churney Kaitlin E
Cox Garry
Eagon Catherine L
Fmc Technologies
Fordyce Doris
Hall Laurence B
Henderson Bradley
Hinerman William K
Hixenbaugh Melanie D
Hollowood John T
Horn Fauna G
Jdn Electronics Inc
Kennedy Tracy
Litwinovich James D
Machesky Fannie M
Middleton Nancy E
Miller Justin
Ohara Edna Estate
Patel Jayesh
Philp Betty K
Platinum Pressu
Prompt Quality
Rega Michael
Rogozinski James A
Rush Roger L
Sutherland Alberta
Teagarden James
Thomas Sondra J
UW Albert E Hinerman
Varnier Dominic Matthew, Dawn M
Wades Body and Frame Shop
Wilson Joyce
Younken Michael

Huntingdon County**16611**

Alexandria Volunteer Fire
Bailey Claire C
Dunn John A
Hardy Janet E
Ralston William J
Smith Lonnie
Stull Janet
White Robert A

16622

Karstetter C R Est

16623

Brechtel Susan D

16652

Barbara A Hulst Tr
Bilheimer Betty
Bollinger Betty
Britt Chelsea L
Campbell Frederick Est
Couch Ronald E, Samuel E
Day Phyllis B
Donelson Daniel A
Feagley Herman O
Feagley Thelma B
Fidler Alicia D
Fleck Roy J
Gaff Thomas M
Gearhart Rhonda S
Golden Donald A Est
Griffith Jacob D
Hammon Gene M
Harman Paul E
Hbf Agency on Aging
Heidler Jamie
Hobbs Vona R
Howcroft Doyle W
Huffman Randall E
Hulst Barbara A

Huntingdon Area School District
Huntington Nursing Center
Kauffman Connie L
Lalli Polly
Law Margaret L
Leonard Karen S
Mansberger Stanley L
Mcmath Renee
Menerlin Derek M
Miller Randall P
Mohmal Nick
Oaklane Chiropractic & Rehab
Pearson Thomas O
Ralston Mary E
Ramsey Lola
Rhodes Clair W
Rinker Brandy L
Rosensteel Lois A
Shen Li
Shope Walter D
Snare Richard L
Stewart William
Stull Edward L
Us Renal Care Huntingdon
Wagner Joan B
Wilson Gary
Yoder Charles R
Zimmerman William

16657

Deyulis Ashley

16669

Claycomb Elwood
Croyle Keith A
Nored Sherry Lynn
Porter James M
Thompson Lindsay

16877

Hamer Corey A, Rachel

17052

Bolinger Janet L
Hoffman Lisa A
Quinones Ryan
Solt Michelle I

17060

Ambassador Advisors
Ashman Tracy L
Croyle Keith A
Westover Esther G, Louise M

17066

Boone Betty M Est
Gahagan Donna M
Holden Lois A
Irby Michael W
Ren Daniel
Rodgers Mary L
Spaid Robert
Walker Todd

17213

Brown Sylvia A

17239

Klobetanz Jamison O
Thomas Bobbi J

17243

Community State Bank
Cutshall Laura
Keith William E

17255

Thomas Harry

17260

Booher Donald, Nancy
Clymans Florine
Cutshall Dale
Kane Mary L
Lightner Donald E
Test Trust of Florine Clymans

17264

Dixon Linda J

Indiana County**15681**

Duffner James R, Angela
Felt Shirley A
Funk Paulette A, Richard E
Hall Dan
Henderson Joshua R
Seddon Genevieve, Robert E
Sharps Auto Body Works
Thomas Richard B

15701

1st Commonwealth Bank
Aikins Roger W
Al Doghmi Nancy H
Appalachian Well Services
Bi Lo Market 751
Bonya Gazza & De Gory
Cannon Denise M
Chamberlin Richard R
Chverchko Beverly
De Grelle
Delaney Chevrolet
Diederich Rodger A
Dobbs Maryhelen
Douglas Raymond M
Downs Ernest R
Drillers LLC
Easley Jason
First American Insurance Svcs
First Commonwealth Bank
First Commonwealth Financial
Force Patricia L, William M
Friedline Eugene E, Diana L
Gardner Dartanyon
Grassinger John G Jr
Havrilla Christopher S
Henry Hall Office Supply
Indiana County Technology
Kern Tyler
Khalidmohamed Sr
Kokolis Susan
Koontz Audrey
Kostella Betty
Law Nancy E
Lezanicsmith Bethany A
Lidey Jacqueline
Lingafelter Bonnie J
Lower Frederick Reg Amb
Mckinstry James L
Metzger Diana
Metzger Jeffrey
Pa St Assoc of Cnty Dirts
Pardee Brandy
Parker Joann E
Paskowski Joseph
Patti Margaret L
Peterson Remora
Port Area Amb Services
Prushnok George D
Ross Katherine
Rubin Phyllis
Smith Joshua
Sobota Joanne Estate
Strong Mike
Superior Wells
Tang Zu Yeen
Tchekpassi Akouwa
The Apartment Gallery
Tian Lingshan
Tomallo Susan Est
Ursuline Senior S
Walters Vanessa L, Gail
Watkins Teanna M
Weisdack Scott
Weiss Sharon Estate
Werger Mary L
Yosurack Irene

15705

Indiana University of Pennsy

15716

Cherico Tonya
Mul Robert L

15717

Blairsville Class of 2006
Dixon Glenn G
Dunmire Richard Est
Fairbanks Karen
Francis Mathew Est
Hanson Building Materials
Long William
Mocek Michael E
Nagy Florene
Porter Robert J
Schalcosky Paul R
Shelasko William J
Sobota Joanne
Sturm Aaron M
Weisenborn Irma M

15724
Adams Holly
Green Geraldine B
Huber Robert
Ua 08 24 2006 Geraldine B Green
Weakland Mary Anne

15725

Bruner Joyce
Buck Concetta L
Clawson Donald T
Pearson Alberta G

15728

Bianco Anna
Frain James
Henry James
Hughmanic Anthony J
Kesselring Frank Jr
Smokes Online Hq
Steve Thomas
Whipstock Natural Gas Service

15729

Graff Karlyn C

15731

Gamble Helen Estate

15732

Caylor Dorothy J
Cribbs Scott B
Stormer Jonathan R

15742

Williams Ryan

15746

Walrath Laverne Est

15747

Creghton Aisa Est
Cusick John C

15748

Benson Taylor
Colgan Violet D
Conrad Russell F, Anna Mae
Hatherill Mary
Loughner Linda
Richards Rebecca
Stake Hazel Heirs

15752

Smith Dorothy L

15754

Ireland Daniel
Ohearn Sarah E

15765

Anderson Glenn
Walkerpitts Threasa M

15771

Miller Noah

15772

Woolrich Billy R

15774

Altman Delores, Edward
Amiano Kenneth J
Gaff Bernard
Haggerty Walter
Ipa Energy
Stiles David

15777

Gromley Lamont H

15920

Cherry Brian
George John
Slawson James

15949

Nixon Verna J
Wagner Sandra J

15957

Cobielles Miranda Labardini
Telthorster Wayne K

16246

Stennett Scott A

16256

Hadden Darlene J, Daniel M

Jefferson County**15715**

Barrick Cody
Dumnick Valerie B

15730

Elm and Co

15744

Defluri Mary

15767

Bracken Kenneth C Est
 Brady Kristin L
 Brooks Richard
 Brown Kyle
 Fleming Donna
 Fry Electric Associates
 Hanley Meredith
 Hoffman Mona
 Ireland Coty
 Knarr Gerald L
 Leasure Crissie Est
 Long Byron, Karol
 Olaloko Adedolapo
 Ransbottom Sandra K
 Reitz Roger C
 Rhoades Christine Est
 Rhoades William F
 Ross Consetta R
 Roush Judith
 Smarsh Fred
 Snyder Keith D, Lois R
 Whitesell Ruth A Est

15824

Elder Care at Tyrone
 Haslett Robert E
 Josephine M
 Lunger Eric M
 Mancini Thomas D
 Miller Sheldon
 Schafer Carl E Jr

15825

Baacke Florence D
 Bluexr Manp
 Bowser Malvin J Estate
 Bowser Robert
 Burkett Donald H
 Chada Deborah A, Paul A, Pauline
 Common Cents Investment Club
 Daniscaks Hazel A
 Decker David
 Geer Karol
 Graham George W
 Halvorson Anne
 Hanley & Bird
 Kelly Chrysler Jeep Dodge
 Lynch William J
 Martin Justin
 Mauk Sharon J
 Mccracken Robert
 Mcfarland Rosemary I
 McMaster Linda Lee Est
 Melzer Jack
 Mike Super Market
 Odonnell Corey
 Preston Donald P Est
 Schumacher Marion E
 Seneca Resources
 Shrestha Jack
 Spivey Sharon Estate
 Stamler Daniel E
 Steele Elizabeth I
 Taylor David L
 Travel Centers of America
 Union Township
 Wingard Wingard & Assoc
 Wolfe Patty
 Wrc Senior Services

15829

Aiken James F
 Taylor Dolores

15840

Beaton George W, Ruth E
 Hays Brenda D Estate
 Miller Betty
 Reynolds Milissa A

15851

Alanskas Diane S
 Holsinger Kathryn E
 Hughes John F
 Jefferson County Commissioners
 Kainz Betty M Estate
 Malone John D
 Peterson Bobette M
 Say Gary

15860

Alcorn Olive S

15863

Pounds Esther M
 Schriver Louis J

15864

Popson Alice M
 Siar Summers

15865

Johnsonbaugh Tammy J
 Morris John R
 Nelson Eric

Juniata County**17021**

Piper Tristan Levi

17049

Hamner Norris
 Heimbach Stephanie L

17058

Garlin Frank E
 Hatter Karlena K

17059

Austin Bonnie J
 Burke Mary
 Deppen Rodney S
 Gray Albert
 Haas Jennifer S
 Haubert Kenneth S
 Hershey Bradley Dean, Sandra Lyn
 Juniata Emergency Team Inc
 Pennsylvania Family Farm Found
 Showalter Fred E
 Simonton Betty E, Betty M
 Zimmerman Truck Repair

17082

Phipps Marie E
 Simonton Betty Est
 Varner Donald C

17086

Snyder Amanda L

17094

Denotsko Steven
 Groff Donald
 Lewis Donna
 Page Jeffrey
 Page Jeffrey A

Lackawanna County**18403**

Altier Helen
 Caparelli Robert N
 Connell Noel K
 Hanyon Jason & Alison
 Heid Jerry
 Jennings Rita M
 Oneill Thomas
 Panettieri Josette, Mary T
 Rieder Terrence
 Schmidt Sara A
 Stafursky Transportation
 Tomassoni Maria
 Wright John
 Za La

18407

Booths Barbara, Joseph, Mary
 Bordinaro Jennie Est
 Boshman George J
 Boshman Michael Thomas
 Burko Richard
 Cerra Michael
 Cross Valley Cu
 Deffler Edwin G
 Drive N Buy
 Drop John
 Fortuner Jacquelyn
 Fritz Christopher
 Gentex Corporation
 Hessling James J
 Holy Trinity Church
 Keating Vicki M
 Laroche Aaliyeah E
 Latimer Gary L
 Long Mary A
 Lowe Jodie M
 Marian Community Hospital
 Matrician Janice
 McLaughlin Bob
 Miles Bruce
 Miller Jason
 Patrick Turique Q
 Pavuk Michael

Purcell Mary D
 Roscioli John
 Salko Gregory Joseph
 Sars Body Shop
 Scavo Charles Est
 Shreejibava LLCdba Drive N Buy
 Skasko Doris Ann
 Swingle Frances E
 Thornton Jennifer A, James Jr, Kathryn
 Vito Joseph
 Wiggins Thomas

18410

Era One Source Realty
 Skierkowski Bradley

18411

9274 Shreeji Inc
 Adonizio Allison L
 Ames Harold C, Brett
 Andrews Sheen
 Ayers Nelda
 Bellante Lawrence E Est
 Benefield Johnnie Charles
 Bochichio Sandra
 Bowers Gregg D
 Brutico Carmen Anthony Jr
 Cerra Garrett
 Cherukuri Ravikiran Anjanappa
 Davis Frances A
 Dixon Automotive
 Dw Enterprises
 Elecast Inc
 Evans William & Irene
 Eytel Lynne
 Fabian Della P
 Ferko Charles L Est
 Fiorillo Carmine
 Garcia Robert D
 Gowell Michael
 Halmos Peter
 Harris Esther
 Harris George
 Hermiston Jessica
 Howell Charlotte
 Jameson Florence
 Keating Elizabeth
 Kutchmanich Nicholai
 Kvistegaarden Elin K
 Lavelle Thomas J
 Lidstrom Per Torsten
 Lloyd Marjorie H
 Markov Serge & Valentina
 Martin Jane
 Miles Byron
 Miller Jane B
 Mitchell Robert
 Obrien Richard P
 Onufryk John Jr, Lili
 Pemp Martin
 Porter Jacob
 Quaker Chemical Hsa
 Rossis Market
 Singh Rohit G
 Thomas Robert
 Vanston Vincent Jay
 Walsh Stephen E
 Williams Arthur C

18414

Bost Victoria
 Dalton Investment Group
 Granahan Mary G
 Gregory Shana
 Harding Marion J
 Justis Garmon & Mary
 Murphy Robert & Susan
 Rowley Matthew
 Songaila Eric
 Wydeen Donald A

18420

Ohlinger Karl E

18433

Allen Richard
 Andrews Lea
 Boettcher Edward J
 Bonacci Bruno
 Carroll Anthony
 Conway Elnora
 Gellak Anna C
 Green Mark H
 Kitch Roy
 Korpusik Henry, Mary
 Matechak Joseph Jr
 Mcandrew Mary J
 Mcdermott Gerald P
 Nichols John D
 Pa Hutchison Company
 Ross Olga

Serniak Michael J, Lynn
 Spickerman Michelle L
 Walsh Margaret D
 Winter Margaret L

18434

Acevedo Jorge
 Damiani Bonita
 Himchak Eugene
 Himchak Karen
 Hynak Michael
 Knowles Tmothy
 Kobierecki Mark
 Litchey Dawn E
 Napora Ruth Est
 Olivervas Nariana Maldonado
 Porth Peter J
 Shaffer Dean

18444

Advanced Automated Controls
 Ambrozevitch Valeria
 Ambrozevitch Valerie
 Body
 Cerep Joyce K
 Dandrea Mary E
 Driscoll Mary A
 Fink Sharon Lynn
 Hallock S A
 Hartranft Sarah L
 Kaval Charles
 Ken Pollock Auto Group Inc
 Kimbell William
 Kitch Jena M
 Kolankiewicz Joseph
 Maday Michael Est, Michael W
 Masker Ruth F
 McLaughlin David L
 Michaline Temperino
 Nebesky Joseph
 Orloski William
 Parry Philip
 Prudence Seidita Trust
 Redington Larissa
 Ronnie Vs Paint
 Scotts Plumbing & Heating Inc
 Sepkowski Jason & Aaron
 Smith Joseph
 Stefanov Michael L
 Thomas Bill R
 Vanker Leopold
 Zambetti Eugene F

18447

Balan Edward
 Begey Jodie
 Castellani Mildred Est
 Cordelli Irene
 Damiani Eleanor
 Dutka Anna
 F C Spott Co Frederick C Spott
 Freeman Cora
 Galaszewski Rita
 Gnall Jason N
 Hudzik Joseph
 Kelly Mary C
 Klemish Theodore Est
 Kovaleski Janette M
 Kowtko June Anne
 Krugger Dorothy A
 Lawless Kelly
 McCormick Rosemary, John, Patrick
 Mishura Monica Est
 Navarra Michelle L
 Nestoriak Anna
 Obrien Michael J
 Poklemba Josephine V
 Rosiecki Eleanor, John
 Rotary Drilling Eqpt
 Rotary Drilling Equip LLC
 Sears Rosemarie
 Sedlak Kristal A
 Sidlosky Robert
 Spitz Mildred B
 Walter Wayne G Est, William J Jr
 Witkowski Helen
 Wrabel Susan

18452

Abas Mathtys
 Alinoski Nicholas
 Borgacci Amy
 Boyle Douglas M
 Brombacher Robert J
 Casagrande Margaret M
 Dembosky Walter C
 Hanuscik Ruth E
 Heid Gerald J Christine
 Kearney John

Lebronzon Marta
Myrick James E
Rauber Sharon L
Sylvester Chevrolet

18471

Tosti Elinor, Orfel, Eleanor

18501

Bessmer Frederick J
Cigna 09
Kearney Allan
Plowden Sharon
Roxbury Anesthesia LLC
Saint David
Spellman Marion
Truax Jamie

18503

Aljaseem Bador
Carlton Motors Mark J. Conway Trustee
Cigna Hc Powermhs Primary
Crisante Vincent
Kudajski Jerome Sr
Marra Mary
Morgan Jack
Murray Financial Services
Pennsylvania Film School
Pistola Michael
Radisson Hotel
Rasieleski Frank Est
Station Wezx Fm
Tepper Fern S
Terra Preta
Vaxserve Inc
Wells Fargo Advisors LLC
Wezmar Ross DDS Pc
Wiesel John
Zlotnicki William R

18504

Active Auto Body
Allied Foods Inc
Andrews Darryle Terrell
Bagdonas Gerald
Bakanovic Thomas D
Bannon Sean
Betz Sheryl Lee
Biagioli Marion M
Blazonis Charles P
Bolus Edena Ava
Borgnas Body Shop
Bush Frank
C P G International Inc
Cac Guarantee Credit Acceptance
Cardone Damian
Catholic Cemeteries Diocese of Scranton
Charnoki William G
Ciance Frances
Cintron Edwin P Sr
Cpg International LLC
Craft Valerie D
Defeo Anthony W
Delak Claire
Delorenzo Elaine
Detrick Jacob J
Eder Florence
Edwards Brice
Evanik Andrew
Evans Marie, Bert
Francis Anna
Gaudenzi John
Glogowski Robert A
Griffin Kassandra
Grochowski Gail
Grunza Brian
Hastings Paul Est
Healey John
Hede Jeffrey
Hernandez Gilbert
James Patricia Marie, John D
Jones Arthur
Jones Robert
Judge Patrick William
Kiss Donna L
Manzo Robert W, Sarah E
Marx Dorothy E
Merrill Laura Ann
Mullen James R
Murphy Robert M
Nepa Logistics LLC
Obrien Marian A
Ohora Michael J, Beverly J
Oleski Charles
Opshinsky Catherine A
Ratchford Wendy
Rodriguez Reyna
Sanchez Patricia
Scherer Bruce Sr
Sekelsky Sandra
Shaughnessy Brian
St Anns Monastery Parish

Taylor Julie
Thomas Toni B
Toyota Lease Trust
Transamerica Life Ins Company
Watt Elizabeth Foster
Williams Judith A
Yaniga Roseanne
Yanul Jason P

18505

Ace Property & Casualty Co
Acessis
Argonaut Insurance Company
Ayala Delfino
Baker William Est
Boguszewski Ann
Bolus Re
Bryant Marianne
Buchma Joseph
Cali Shannon M
Capital One Auto Finance
Care Improvement
Choice Vns N
Cigna Companies Hunter
Cigna Healthcare
Cigna Ppo
Crane Francis Est
Dolphin Jennifer
Douglas Amanda S
Dufaul Ruben Chaven
Dunmore Exclusives
Esis Insurance
Fox Brandi
Golden Agnes
Gomez Jennifer
Gonzalez Damaris Colon
Griffin Mark S
Haas Johanna M
Harrington Ulysses
Hill Mildred
Hoppel Elizabeth D
Jacques Andrew
Kalewski Patricia
Kalinowski Dominick W Jr, Colby
Kohut John A
Kosek Irena A
Koutcher Lawrence D
Kramos Carol A
Krombel Quinta M
Lovelace Medicare Pl
Lucke Robert
Martin Eugene & Anna Mae
Mcafee Ryan C
Meneer Devin
Medin Lino M
Megotz David
Melanie M Bagg Wil
Melli Ali S
Miles Betty B
Moosic Raiders Jr Football
Morgan Barbara
Nalc Fbo
Nalc Ppo
Nowicki Casimir F
Osborne Kelly
Paulick Christal
Perez Leticia
Petrosky Stanley
Prudential Retirement
Puppala Teja
Qualinity Group
Rivas Maria
Rondon Gregoria Reyes Seve
Russell Gerald
Sahadevan Adharsh Pravid
Santander Consumer Usa
Sayeekrishnan Sravanthi
Schranner Carolina Est
Scranton Hospitality LLC Co Sheraton
Shaffer Todd
Shea Michael
Sheboygan Surgery Center
Shiner Jordan C
Shotwell Kristen
Singer Nicole M
Skaluba Elizabeth K
Skoritowski Helen M
Steinmetz E J
Toledanopalafox Maria
Tri State Carpenters
Ultimate Health Plan
Upper Delaware Valley Cancer
Valvano Gary
Vns Medicare
Weber Nicholas H
Wells Fargo Dealer Services
Yackowski Cecelia, John J

18507

Barbarevech Karissa
Brooks Holliann
Cellar Antonio

Cigna
Edsall Joseph A
Green Tina
Groscup Garrett W
Herman Richard
Jscft Inc & Moosic Investments LLC
Moosic Mini Mart
Supatosky Robin
Thomas Patrick
Thompson Gerard
VIII HII Glenmaura Nat Blvd LLC

18508

Antoniotti Patricia A
Azarovich Charlotte
Banno Donald A Est
Best Deal of the Day
Breciano Lois A
Burley Casia
Burns Margaret
Chen Rong Y
Community Bank Na
Cramer Robert Neal
De Maio Susan M
Diaz Elvin
Doty George
Eggleston Mary Anne
Fawcett Helen T
Garan Robert W
Garan Terry
Gillman Heather
Grossman Lesley Rothschild
Horizon Medical Corporation
Howley Myra M
Huertas Joan J
Kellys Auto Body
Larkin Charlotte M
Li Eric
Miller Alden B
Ne Rehabilitation Associates P
Northeastern Rehabilitation As Assoc Pc
Northeastern Rehabilitation Associates
Pehanich Ellen
Reilly Michael F
Rodeman James Est
Rospigliosi Juan M
Rothschild Daniel Evan
Ryan Kevin T
Santiago Carmen A
Tajak Baboogula
Tolley Jean M
Tripp Patricia A

18509

Abbott Robert R
Adm Rep Payee Obo Rose Redick
Barrett Gerard W
Berndt Robin
Burke Brian
Cherkas Tara M
Cornell Floyd Mrs
Cummings James F
Deemer Frederick A
Dranchak Michael
Dretar John
Egloff Eileen J
Flynn Mary P
Gavin Ann
Griffiths Florence
Heber Marie J
Herrera Julius R
Hoban Frank & Cynthia
Hughes Annette Est
Keller Martha H
Lavelle Christopher J
Leo O Boyle Mar
Levy James Levy M
Lynch Michael Jr
Macri Rosetta
Mario J Sebastianelli MD
Marywood University
Mayer Lucy S
Mccourt Tyler
Mcdermott Theresa M
Mcdonald Joseph J
Mcgrath Mark T
Merrick Maryjoan
Miles Owen P
Miller William
Miraval Katherine
Morgan Kurt P MD
Northeast Pennsylvania Women S Health
Obrien Pamela J
R J Burne Cadillac Inc
Ramakrishna Srinivasarao MD
Roani Bartholome
Roman Richard
Scranton Preparatory School
Szezorak Eugene

Urin Pavel
Velazquez Shanna
Wildermann Marion
Williams Geraldine

18510

Adamcik Michael
Alanazi Naif J
American Sole Emerg Phys
Appello Caron A
Armstrong John
Bistran Edward M
Bland Samantha
Bressler Herbert Chaim
Burne Rj
Colvin Charles H
Community Health United Home Care
Corrigan Marlene, Shalon
Cox Warren
Eiden James F
Eli Jeanne
Evans Sandra L
Fiegleman Janice
Flynn Ann C
Garvin Isaac Michael & Danielle
Geisinger Community Medical Ce
Gilliam B P
Golden John Francis
Janice Fiegleman Family Trust
Lieberman Eileen, Joel L
Little Walter A Jr
Litvak Henry
Margulies Hannah W
Mccarthy Lori
Mclaughlin Brendan
Mctzger Randy Joe
Mickowski Apolonya
Morris Edward Jr
Moses Taylor Hospital
Nair Ajitha K
Nallin Eugene P
Naro Ross
Naughton Kathryn A
Northeast Anesthesiology Inc
Parker Gayle, Earle
Patel Anhanaben
Patel Krishnababen B
Patel Ruchita
Przybyka Helen
Rainey Anne
Ralph P Carey
Robinson Lois
Santelli Nicole
Scranton Plastic Co Inc
Seigle John H
Shutta Robert
Sidbury James R
Sweeney Heather P
Williams Erin
Zhagnayquindi Luis O

18512

Advantage Medicare Solutions
Barrigar Earl
Becci Antoinette
Biagi Glenn J
Bishop Mildred L
Bolick Joseph
Bonavoglia Maria
Condon Carmella
Conway Leona
Daniel Benson Special Needs Trus
Dariozeno Cindy
Denaples Margaret
Desando Nicholas
Excalibur Insurance Co
Fernandes Silvio
Flynn Nicole K
Gertrude Hawk Candy Shops Inc
Gonzalez Thomas
Harrington Judith L
Hematology & Oncology Associates
Kearney John P
Kleeman Louis Mr
Kramos Lawrence J
Lincoln Trust
Lovely Keith
Malefsky Elaine J
Martin Carol S
Murphy Mildred M
Nozzi Gilda G
Order Sons of Italy
Parola Helen
Pesarcik George R
Pino Seuz Cordero
Ritchie Theresa
Src Solutions
Stasko Paul
Zilla Sam

18517

Brunetti Richard, Valerie
Cudo Lorraine
Dalbo Nicole
Deininger Esther
Dodd Brian R
Gallagher Holly
Gazda Helen S
Gazda Lottie
Kielich Florence M
Mcandrew Michael L, James H, Scott D,
Jean L
Monumental Life Ins Company
O'Brien Gregory V, Dorothy
Rowlands Mary E
Scherer Deborah
Thomas Michael

18518

Agostini Sam
Delucca Carmelynn V
Delvecchio Michael A
Dixon Mark T
Donovan Joseph & Marie
Ferretti Roger & Nancy
Francis Gary L
Gigiarellis
Hudnall Henry Est
Miller Brenda A
Motorworld Collision Center
Oakley Estella F
Pharmacy Capitanos
Singer Helen D
Snyder David P
Solfanelli Kristen
Vitack William J
Zeveney Frances C

18519

Bebb Dawn
Commonwealth Financial Systems Inc
Cwirko Genevieve
Emcare Dtx Emergency Physician
Foy Elva
Galaydick George A, Johanna
Kasper Geraldine, Barabra
Keklak Julia Miss
Lefcofski Anthony
Loudin Clifford D
Monsak Michael N
Olenick David J, Melissa
Pacella Kevin
Schultheis Scott R
Scott Ricky
Seymour Aiden E
Slater Darlene M
Spoto Richard
Valvano Rocco V

Lancaster County**17022**

Amanullah Soraya L
Billett Mariah B
Bogrettes Propane
Brown Catharine
Brubaker Grace E
Buser Elizabeth A
Butler Lance
Crowe Transportation
Davis Christopher L
Eichelberger Brenda J
Englehart Edward E
Eshbach Tristan E
Eureka Lubricants Inc
Ferrell Phyllis I
Fresh Cafe LLC
Gaede Ashley
Geder Laszlo Md
Geibe Martha M
Gish H Eugene, Mary L
Hain Terry G
Haleyimize Leigh
Handley Richard
Harzer Charles E
Heisey Daniel M
Homick Andrew
Houck Dwight
Johnson Michael
Johnston Seth G
Jones Krystyna L
Kaylor Shanon
Kennedy Tina M
Keystone Park Properties
Kieffer Catherine M Est, Marie L Exec
Klinepeter Barbara R, Donald R
Kraft Myrtle L
Lee Tyler
Lh Transport LLC
Liskey Wayne J
Mcelroy Meghan A
Mcpeek Douglas H

Mekhail Stephanie J
Miller Wilda A
Mont Denise
Murphy Melissa L
N B Communications
Ortega Walther S
Perosa Richard A
Petermann Northeast
Petersen Andrew
Quality Metals
Rafferty Matt
Reimer Virginia E
Roberto Marissa
S&T Insulation Co Inc
Schaeffer Victoria E
Schmitt Lisa
Schramm Christopher O
Shoe Factory Apartments
Shroyer Larry
Soldo Keith
Sweigart Neal A
Sweigart Susanne
Thorpe William A
Urbano Hector
Vargas Jose
Weaver Brandon Scott
Weaver Martha A
Weiler Roy
Wittle Lillian W, Elmer K
Wright Virginia C

17501

Charron Richard F
Clapper George S
Eby Julia Ann
Karmilowicz Mark
Mequate Marion
Moyer Lisa Marie, Brenda L
Mrs Jenifer Cammauf
Rodriguez Ignacio L
Stoll Peggy Ann
Synder Robert L, Sherry L
Tapsco Inc
Tellopelaez Jheimy
Trinity Services Inc
Wilson Brittany
Yang Tia L
Zimmerman Clair K

17502

Bragunier Heather M
Freedom Automotive Harrisbu
Masterson Karen
Ness John C

17503

Jesberg Adra

17505

Horst Kendall N

17506

Martin Christopher M
Sheldon Tara L

17508

Horst Rebecca E

17509

Best Leora J
Octorara Class 1960
Saunders Pckmv

17512

Amos Patricia
Baker R A Jr
Berrick Sherly
Chillas Linda L
Connolly Jacob
Daugharthy Eva M
Dunn Brett L
Eisenhaur Todd
Garcia Jeannie V
Garrett Michael D
Ginder Paul
Gordon Sarah J
Harris Courtney
Hines Joanne K
Houck Joseph
Hougendobler William H Jr
Jackson Laretha M
Jaco William
Janzer Evelyn B
Jensen Frances M
John Barbara R
Kelly Alice J Est
Landis Margaret
Lantz Aquilla R
Leschke Ashton D Fbo, Tabetha L
Lopezcamach Theobaldo Est
Marks Kimberly K
Martin Nick

Martinez Carmen
Mccrea Tammi S
Metzger Dolores F
Motter Mark D
Nace Robertt
Oriyas Auto Sales LLC
R P Williams And Sons
Roberts William L
Scully Daniel L
Shellenberger Mary Est
Siegrist Robert D Jr, Bridget S
Steinhart Linda K Est
Susquehanna Valley Nrsrg
Venable Keith
Wehler Richard F
Wellsh Thelma C
Wreckless Inc
Yetter Gordon K

17516

Eckert Beth A
Harner John E
Loiseau Kathryn
Ostrander Marianne
Scholz Kenneth
Shenk Gail M Est
Yost Sheree

17517

Aaa Painting Group
Alexandra Korin
Bard Lizzie
Burkholder Mary L
Conner Glen
Drumm Douglas Russell
Ephrata Precision Parts
Faust Carol A
Froelich Ethel
Gross Alice A
Hornberger Dianne M
Kakas Dennis R, Loretta
Martin Cathryn M
Martin Melvin
Mcquate Nathen
Murphy Claudine L Est
Proudfoot Michael
Shiffler Anita J, Paul
Singleton Cecelia M, David Jr
Slider Kevin M
Steen Douglas A
Supervalu Inc
Weaverzimmerman Joy
Weeks Brian Charles Jr

17518

Hart William A
Johnson Berchie D
Trimble John A

17519

Bauer Gregory
Brubacher Excavating
Eagle Disposal of Pa
Harper Reba A
Hyvarinen Marianne
John S Well Inc Defined Benefit
Johnson June M
Martin Tree Service
Quigley Irma A Est, John J
Stoltzfus Troy
Zimmerman Curvin

17520

Abc Lancaster LLC
Erb Juliann
Grandle Christine
Heck Tyler A
Herr Jonathan
Kayere Victoria
Lowe Billie L
Mccollam Sheldon T, Rosa M
Sheldon Mary F
Specialty Products & I
Waynes Towing & Recovery
Waynes Towing and Recovery
Yean Wan

17521

Yean Alex

17522

Akron Auto Sales
American Lafrance Ariels
Autohaus
Ayoka Harry
Barnum Tammy K
Beiler Alison
Blackburn Amy L
Boyer Anna M
Brown Jeffrey A
Brubaker Paul W
Burkhart Eric

Dunns Auto Body & Repair
Dw Trailers LLC
Eberly Suzanne L
Eileens Fitness Club
Eler Timothy J
Ernest Blumenthal Childrens
Floyd William
Garman Auto Service
Gehret Dana
Gold Eric
Gray Edward J
Greene Tonja Hm
Hartzell Chauncy R
Heiler Ronald L
Hess Jamie R
Hoover Joseph
Hunsinger Robert
Ivie Mark A
Kilhefner Cynthia A
Kong George S, Doris J
Kong Gilbert C Est, Kong S S
Kong Gilbert C-W, Doris J
Koshinsky Richard
Lanning Haileigh
Long Shirley
Lucas Joanna, Julia
Martin Harlynn J
McCarty Stena W
Mcvey Geoffrey E, E James
Mieczkowski Beverly Est, Beverly A
Mts Travel
Myers Scott
Nally Jeremy Mc
Newswanger Gladys A
Ossman Dylan
Pemberton Helena
Physician Specialists of North
Pinkerton Erik W
Reiff Jonathon H
Reinhart Acquisition Inc
Rettew Ronald J
Risser Tyoer
Royer Richard L
Rrwy Wvrey
Russell Reine I Cust, Madelyn R
Salazar Gustavo
Sheldon Rhonda A
Swalm Anthony
Sweigart Brandon
Swinehart Bonita J
Tompers Robert
Vang Chong Yang
Weinhold Dean M
Witmer Brian K
Wolf Brandon
Wolfe Ashley J
Yean Mei
Zimmerman L Scott

17527

Abbs James
Alan Kirk Jr
Dellaroya Daniel V
Gersldin Kurtz
Gregory Anna
Lanchester United
Mann Doris H
Norris Joseph C Jr
Stoltzfus Steven R
Zook Marvin

17529

Bomberger Arthur L
Bosworth Alice T
Esh Verna
Land Dianna B
Rodgers John Est
Zook Emma F

17532

Baran Kristi
Hohenwarter Anna M
Smith Roy H
Sparks Patrick A

17533

Strickler Carol Ann

17535

Stoltzfus Katie G

17536

Stoltzfus Samuel R

17538

Brooks Rose M
Camd Machine Co
Denton Radiology
Diminick Kristin M, John J
Eduard Hannah K
Johnstonacker Marie L
Kline S Services Inc

Lawrence Jeri R
Long Clara Mae
Midnight Mountain Coffee
Moore Jeffrey A, Joanne
Schober F
Setlock Katherine M
Wright Ruth Est

17540

A S K Services LLC
Cammauf Nicholas R Ex
Connor Harold G
Darji Sangita
Glick Sylvia D
Grimm Alannah K
Hoenninger Morgan
Holts Jessica K
Hoover Herbert L
Huynh Phuong
Lott Myriam R
Schmitt Douglas H
Spencer Renee
Stauffer Clair
Subers Tricia L

17543

Ackerman Mary
Adams Mary M
Apgar Deborah
Asbel Reshea
Auto Showcase of Neffsville
Basora Mary
Besecker Joseph E
Blanshine Hazel R
Blue Nola
Bottenfield Nicholas S
Brubaker Estate Of
Brunner Keith
Buckwalter Irel D
Carper Amanda J
Carvell Velena
Charles Hyasmine
Dale Amber, Luke
David Steinman Jes
Dean W Wimer Shi
Eckert Nicolas
Erb Matthew
Eshleman Barbara
Etter Mark D
Forlin Evelyn C Est
Gardner Christopher
Gladfelter Jennie
Grossman Daniel John
Heart of Lancaster Hospital
Heiss Goldie
Hernquist Thomas Karl
Horst Jay
Huntsinger Debra
Johnson Gail E
K2 Mechanical LLC
Keystone Ingredients
Killian Gerald L
Kincaid Billy
Korom Nikolas
Kurtz Alexa, Cody
Lancaster Asphalt Systems
Lennert George R
Lloyd Mark Richard
Marks Sheila
Marrero Joe
Martin Glenn L
Michaelwalters James
Miller Collision & Restoration
Murtha Keith
Nikolausink Lauren E
Ntnbca
Ortiz Herinaldo P
Patton Kimberly A
Pgr Inc
Pobst Jonathan B
Purnell Michaela J
Raham Scott
Randall Shannon E, Nancy J
Retail Store Customer Lititz
Salzman Steven C
Seiler Laurie A, Wayne D
Sensenig Ronald
Stitzel Clayton J
Susquehanna Bancshares
Tait Michael
Tatum David W
Terry Austin
Thomas K Sheldon 2010
Toney Jasmine A
Toronegion Virginia
Votano John M
Weidensaul Douglas J
Weierbach Troy E
Wells Helen R
Wolf Kay L
Wolgemuth Lois B
Woodstream Corporation

Woolley Douglas, Nancy
Woolley Jennifer
Yablonski Mary L
Yoder Eugene J
Zareba Systems Inc Fka Waters
Zigs Bakery and Deli

17545

Adcock Brothers Inc
Angel M Tirado Auto Body
Automobiles Unlimited Inc
Bailey Gaye A
Buchmoyer Michael
Bury Phyllis
Bushong Scott
Chaim M G
Chase Auto Center Inc
Fake Howard Jr
Hibshman Kyle J
Hollenshead Travis
Lambert Robert A
Lowe Randall
Manheim Central Sd Tax Coll
Manheim Kauffman Youth Group
March Frances C V
Mast Pauline G
Oak Ave Auto Sales
Randall Merian
Ray Martinkerek
Reist Enterprises
Weaver C William, Velma A
Weaver Kendra
Whitsel Albert
Winters David L

17547

Baker Scott
Bateman Susan
Cromer Matthew S, Natalie M
Davis Matthew
Donegal Insurance
Donegal Mutual Insurance Co
Leas David A
Lerbscher Mary
Lerbscherbrandt Joseph
Long William J Est
Messer Kim Y
Snyczow Mary L
Stauffer J Harlan Est, J Harlan
Wilhelm Grace

17550

Noll Franklin Glenn

17551

Carlini Amanda L
Casey Michael T
Decamp Daniele H
E Demilio B
Ferguson Stacey
Ferguson Stacey A
Frey Roderick
Gibson Dorothy
Gonzalez Jose
Henry Anna L
Jalloh Abdulai
Jones Samuel
Katz Robert A
Madonna Marian
Millersville Borough
Morrell Cheryl E
Spayd Amanda L
Sugamura Hiroya
Swinehart Jamie
Topping Donna
Wells Fargo

17552

Booth Zachary
Bradley Lauren N, James M
Brooks Rose Marie
Byers Randall L
Devlin Richard L
Divet Carole A
Drouse Jason
Dtz
Friedhofer Renee
Hoffer Mary Jane
Hollenbaugh James C
Kast William
Kleinfelter Ray A Jr
Long Elma
Lopezlopez Lusio
Lovely Donald J
Murugesan Stalin
Natarajan Anitha
Peters William Jr
Physician Support Systems
Physician Support Systems
Physicians Support Systems
Platt Margaret
Presstech

Pure Sound Hearing Aids
Reigle Michelle L
Rowley Jamie P
Ruby Stephen J
Schober Frances R
Shue Vivian J
Sico Company
Smith Elizabeth D
Susquehanna Valley Ems
Tripari Michael
Triplet Carolyn S, Mark J Jr
Union National Community Bank
Walko Margaret
Wirbick Joseph D
Wissler David M

17554

Aument Paige
Cincinnati Insurance
Davis Brittany
Dayspring Christian Academy
Fetterolf Cale A
Haines Ellen N Estate
Hart Brett H
Howard Kahn Grantor Trust
Katelan Sandra
Mease Terri J
Miller Heather
Quickery Joseph E
Torres Ivonne
Wendler Jack E

17555

Dering Earl
Hallman Richard C
Sandy Hill Communications
Weaver Sheldon D
Zook Daniel E Jr

17557

Dibartolo Linda J
Four Way Auto Truck Sales
Garden Spot Lacrosse
Good Amanda
Harkins Melvin
Hillard Betty
Jenkins Kelley
Porter David
Richard Flowers
Robert E King Jil
Specialty Distributing Corp
United Equipment Ltd
Wamble Steven

17560
Chapman Angela M
Clark Melissa A
Findley Emma
Finney Carolyn A
Handel Frank
Kikta Edward M Est
Oswald Sherri L
Poole Alexander P
Redmond Cooper P Est, Jeffery Exec
Sirota Steven, Cathy
Smith Michael D Jr
Sunset Estates Inc

17562

Bernard Deanna
Della Christy L
Dormer Jeffrey K, Victoria
Lee Christopher J
Mcdermott Joanne
Nissley Philip
Porter Richard
Shanna Wilson
Toscani Stephen T
Weir Clair H

17563

Caldwell Chester L
Hash James
Kurtz Donna
Lorenz Theodore Jr, Rosemarie
Waddell Bonnie L
Zink Kelly J

17565

Daugulis Osvalds
Haney Susan A
Jackson Ronald L
Macpherson Kyle D
Mazda Lancaster T

17566

Ballantune James
Bertrand Krista R
Blackman Michael
Dixon Timothy P
Graeff Susan E Estate

Hess Eric
Hughes Nicole
Johnson Tamara S
Macintire Kenneth E, Ruby G
Neff Sandra
Nise Arline
Pittman Melvin
Polignone J M Cdr
Riggs Kenneth Estate
Sensenig Derek L
Shallcross Doris M
Stoner Inc
Susquehanna Truck Service
Swann Nina M

17567

Goss Kevin W

17568

Crossen John

17569

Beam Charles M, Kylie M, Taylor L
David Kevin H
Heiser Elsie M
L & J Transport
Lee Adam
Loo Lickhau
Melissa L Menet Jef

17572

Corralgadiel Anita
Humphries Doug

17578

Barrys Paint Shop Inc
Huerta Omar
Irvine Toby
Kauffman Brandon
Pannebecker Dennis
Rivera Tyler S
Spitler Kathy
Stran Thomas H, Anna G
Williams Sara O

17579

Boyd M J
Brennan Patricia
Burkhardt Patricia
Burkhardt Patricia Est
Cameron Gail
Geiger Jane M
Grady Sharon L
Hoover Wayne K
Meesri Jatuporn
Sandall Scott L
Staley Noah J
Stoltzfus Katie K

17581

Davies Travis A
Kenefick Mary B
Parkins Mary E

17582

Beach Dorothy E
Herr Frank S
Mackey Jill T
Ortman Ida E
Quinn Rebecca
Stauffer H Wilmer, Janet L

17584

Aukamp Gary
Brady Edward S
Carr Harvey
Fellenbaum Sheena M
Fiora Glen E
Gordon Clarissa
Hutzler Richard
Kiesel Robert, Maria
Messina Elizabeth
Miles Steven P
Mowery Walter E
Rinier Mary
Weierbach Donald Est
Welsh Jeffrey
Wending Dennis, Jodie
Willow Valley Asso
Wise Thelma M Est

17601

& Keystone Arms Phase
Agouridis Nicholas D
All Penn Outdoor Services
Alleman Isabell Z
American Axle & Mfg
Besecker Martha, Joseph
Blough Lita
Blumenschein Rosemary
Bowser Construction Co
Boyd Laralee E

Burkholder Guy S III
 Calhoun Sheilah L
 Canfield Michelle
 Carols Koons Irr Trust
 Carr Edward
 Cass Louise M
 Cevallos Andy
 Charles Schwab
 Chery Jean
 Circe William E, Mary E
 Clark James A
 Cole Martin F
 Conestoga Supply
 Coresource Charleston Southern
 Coresource Clear Lam Packaging
 Coresource Good News Publishers
 Coresource Mueller Industries
 County Market
 Crg Associates LLC
 Crist Virginia, Donald
 Davern Kristin M
 Degoto Allah A
 Dellasega Marie T
 Desmanglis Clara
 Diggins Aurora Lynn
 Domboski Michael
 Douglas L Witmer Lis
 Dow Chemical Com
 Eichmann Charles
 Eye
 Faulkner Bmw
 Faulkner Body Shop
 Foot and Ankle Associates
 Forberger Steven
 Fritz Erica
 Gaul Ira Charles E
 Gaydon Louise M
 Ghoreishi Minoo
 Gleason John J
 Groff Robert Estate
 Group of Lancaster
 Guertler Vera
 Gunterberg Robert J, Amy
 Haan Corporation
 Highlands Family Practice
 Hill Catherine L
 Holden Velma E
 Howard Amanda Elizabeth
 Hughes David P
 Ivionie Myrthil
 Jackson Audrabelle
 Jacques H Geisenberger Jr
 John P Hansen Mar
 Jones Carla Lee
 Jones Pontiac Gmc
 Jung Yoo Mi
 Kahn Howard D
 Kauffman Zane, Joan D
 Kearney Patricia M
 Kerper Richard M
 Kingdom Buffet of Pan
 Kirk Patrick J
 Krupa Gary M
 Lancaster Association of Med
 Lancaster Beverage
 Lancaster General Hospital
 Lancaster Orthopedic Group
 Landis Patricia Lynn
 Lane Eric
 Le Phuoc H
 Levin Cheri
 Lgh Health Campus
 Manheim Pike Dialysis
 Maynard Inc
 McGill Lorraine
 Messersmith Kenneth E
 Millcreek Manor Associates
 Montez Shaina
 Moyer Sara E
 Mozika Florence
 Myers Carol
 Myrtil Guerdy
 Nakamura Mizuki
 Ngo Oanh Elena H
 Oboh Charles
 Oh Unju H
 Orthopedic Associates of Lan
 Ost David E
 Pa Dutch Cvb
 Peters Edith Estate
 Pham Thuy T
 Renner Fred
 Riggs Margaret
 Rivera Wilfredo
 Roscoe Gregory Charles
 Ross Wayne K Md
 Schwartz Richard P
 Scj LLC
 Sears Park City
 Self Mark E
 Shaeffer Brandy R
 Shawnee Trucking Pa Inc

Shumberger Joann
 Slaugh Erika P
 Smith Brenda
 Smucker Henry S
 Sugo Associates
 Sylvia Patricia L
 Terrero Miguelina
 Tress David
 Trust of Peter A Lanb
 Universal Athletic Club
 Urologic Specialists Ltd
 Varner Marian E Est
 Vela Luis E
 Velez Jose R
 Ward Dennis N
 Warren David A
 Watterson Sharon L
 Waynes Towing Recovery
 Webstaurantstore
 Webster Liane
 Weiss Kathy B
 Welkowitz Richard
 Westbrook Patrick M
 Williard Robert Est
 Wilson Benjamin
 Winters Harold G
 Witherspoon Joseph
 Wolf Mark F
 World Gourmet Acquisition
 Wroblewski Angela M
 Yaeger William
 Zhu Lin

17602

Aguilar Irving
 Alley Financial
 Almodovar Carmen
 Arigato Japanese Steak House
 Astashonak Nina
 Attrill Christine M
 Badore Nicole
 Baez Melba
 Bair Antoinette H
 Baldallaque Amarilis
 Barajas Sergio
 Barber Rita R
 Baum George
 Becker Steven A
 Bedford Joshua R
 Behun Breanna
 Boornazian Edward V
 Botta Joseph M Est
 Bradford Cheryl
 Brison Victoria
 Brown Kemar
 Brown Lindsay
 Brown Michael D
 Burke Sharon A
 Burkholder Walter III
 Cable Associates Inc
 Camilo Salazar
 Campbell Rosene
 Carcamo Joel
 Clifford Lee
 Compare Mabel L
 Cowan Anne E
 Cuff Shirley C
 Czetti Jess Jr
 DeLong Anna M
 Dixon Martha
 Dutch Wonderland 300
 Eby Deborah L
 Erin R Mckinney & James
 Espola Irma
 Faulkner Bmw
 Felix Ashley
 Frederick of Lancaster
 Garcia Blanca I
 Gardenspot Equipment
 Gibson William, Betty J
 Gomez Adriano
 Good Janelle M, Brendon
 Goodmartin
 Grove Julie A
 Guasco Anthony
 Haines Emily
 Haines Richard J Jr
 Halbleib Thomas J Jr
 Hargrove Donnesia L
 Hendren Jeanne T
 Herrera Gerson
 Holeton Alan
 Hudson George N II, Betty H
 Jacob Waller
 Johnson Isabelle
 Jordan Troy G
 Karthik Ulaganathan
 Kato Yuji
 Keegan Sharon E
 Kelley Bobby Allen
 Kelly Joseph J, Helen N
 Kenneth Gant
 Kilgore Barry
 Kirkpatrick Jonathan
 Kolodziejski Zachary
 Kumar Pragnesh
 Laubach Shaun
 Leshner Rachel
 Long Mary
 Luttenberger Evelyn M
 Lutz Eleanor C
 Ly Simmon
 Maldonado Joseph Jr
 Marotta Jaclyn J
 Martinez Rafael
 Mazanet Jackson E
 McClure Charles W
 Mccoys Susan G
 Mckenzie Jacob
 Memichael William H III
 Mekeel Emily A
 Melendez Miguel A
 Mercado Delilah
 Miller Rebecca D
 Miller Sally A
 Miller Tina M
 Miranda Onelia E
 Motors Sunshine
 Moul Shanice
 Mulron Erik
 Negrongarcia Minaer
 Nguyen Hung V
 Olavarria Annjaiete M
 Palmaparedes Jonas
 Paparo Cynthia
 Penrose Maryjean Est
 Peralta Eligio
 Peters Edith M
 Poetzl John D
 Princivil Liseberth
 Repsch Brandon
 Riley Ricky Lee
 Ritzey Kenneth E
 Rivera Georgina M
 Rivera Mariceli
 Rivera Migdalia
 Riveraotero Rosa L
 Robson Inc
 Rockvale Outlet Center
 Rodriguez Mirian
 Rohrer J Lamar
 Ruiz Ariel
 Ruiz Sarah
 Sanchez Alberto
 Santander Consumer Usa
 Sheaffer Brett L
 Simmons Ernest
 Smith Karen Ann G
 Smith Raymond S
 Stauffer Greg
 Stone Charles Jr
 Styer Ginger Lee
 Talton Matthew
 Thomas Cedric
 Titchener Janet
 Umpierre Juan C
 Vega Anthony
 Velezrivera Catherine
 Vernau Lawrence
 Waller Harry W
 Weaver Lorri A
 Webb Leroy Est
 Weirich Don M
 Wiley Cynthia A
 Wright Karkeya L
 Wyeth William Boyd, Lori Jean
 Zhao Xiaoyi

17603

Adams Alexandra
 Adams Chandler S
 Allegretti Catherine, Paul
 American Home Life Internatio
 Anderson Mark
 Andrewsray Carol
 Anthon Dean
 Antolick Gary J
 Autohaus Lancaster Inc
 Bailey Barth B
 Baisch William H
 Barber Mary J
 Barefoot Susann
 Beans Frank III, Joy
 Berry Gregory
 Bmw Faulkner
 Brandt William G Est
 Brecht Steven
 Brett M Rubeck Kri
 Brian R Carson Amy
 Brown Frank
 Brown Nicole
 Burns Teresa L
 Burton Deborah E
 Cameron Edward
 Carpenter Mariah J
 Centerville Self Storage Harold
 Chapman Ford of Lancaster
 Chen Yujen
 Christie Ruth
 Coble Michael J, James A
 Colon Jose
 Cowden Roger
 Creel Jennifer Marie
 Cruz Angel L
 Cruzrivera Crystal
 David Charles Johnson Mem
 Davidson Steve
 Dearolf Justin M
 Dearth Connor M
 Demme Isaac S
 Detz Arthur
 Diaz Lydia P
 Diceley Richard
 Dombach Ira K
 Donley Earl W
 Dorestil Samuel E
 Draude Timothy
 Duell Mark, Diana
 Dull Harry D
 Dutch Valley Auto Works
 Eckey Corporation
 Embry Christophe
 Everest Care Management
 Everett Minka
 Fang Jingyi
 Faulkner Bmw
 Faulkner Body Shop & Domingo Torres
 First Logistics Group Inc
 Flowers Patricia E
 Flying Hills Condo III
 Ford Jamonte
 Francos William S, Dorothy
 Fulton Bank
 Gablehouse Kimberly A
 Gabron and Gabron Inc
 Galloway Kim
 Gates Edgar L
 Goehring Roland A
 Golden Tyler J
 Gonzalez Gavino
 Goodman Maryanna S
 Gould Carl
 Graham Darrell
 Guerrero Marvin S
 Hacker Brittany N, Iyelene A
 Hailu Amelewerk Gidey
 Hamilton Patricia A
 Harley Shoaff Bon
 Hartman Ronald L
 Hattar Yacoub J
 Helwig Thomas R
 Hernandez Christopher Jr
 Hershey Company
 Hershey Irene J
 Hess Ruth M
 Hoban Zehra B
 Holland Keith P, Amber C
 Holzinger Millicent B, Charles H
 Huwaldt Barbara J
 Ira K Dombac Revocable Living Trust
 Irion Elizabeth V, Mark S II, Mark S
 Johnson Paul
 Kapur Akshay
 Katos Michael Gregory
 Kitch Robert B
 Knicey Gary
 Koser Jeffrey
 Kreider M S
 Kurtz Roy Est
 Lam Mgmt LLC
 Lancaster City Police Dept
 Lancaster General Hospital
 Laskowski Kathryn
 Latshaw Andrew R
 Leitz Ronald A
 Leiva Erick
 Lemon Street Deli
 Liddell Devon E
 Link Susan
 Lnp Media Group Inc
 Lodge Life Services Inc
 Longenecker Natasha A
 Luckey Christopher K
 Mackey Warren T
 Mahs Class of 1990
 Manning Martin
 Markley Jason
 Marte Ruiz Aniel
 Martin Connie A
 Martin Henry E
 Martinez Daniel
 Martinez Francisca
 Mathil Elizabeth A
 Mazda Lancaster T
 Mccue Erica S

Mckay Henry A
 Meh Soe
 Mellor Rosalia E
 Merinocobo Maykell
 Miller Ruby
 Miller Scott
 Molina Eibrahin E G
 Moore Talia
 Morales Carmen
 Moser Ronald
 Mousetis Victoria
 Mullen Francis B
 Nesmith Keisha Nesmith I
 Okanya Jessica, Nelson
 Onda Christen A, Cynthia A
 Ortiz Roberto
 Ortizbonilla Marcos J
 Oster Mary J
 Our Guardian Angel
 Pachecoalegq Felix
 Parakhooi Hamid
 Perez Gonzalez Blanca I
 Perezj Carlos
 Peters Edith M
 Pletcher Charles J
 R Dexter Frey Car
 Rathsam Richard
 Ream Shanya
 Reber Evelyn L
 Reckart Clinton
 Rhone Vincent E
 Rhynes Cynthia M
 Richards Melissa
 Rivera Ivan
 Rodriguez Brigida
 Rodriguez Carmen
 Roman Sandra
 Sampsel George
 Schmidt Michael R
 Schonewetter Carolyn
 Scibelli Thomas A
 Seidle Frank
 Shoaff Harley E, Bonnie
 Silva Edgar F
 Sloane Karen
 Smith Bob
 Soto Kathy
 Sportula
 Sprintz Carolyn K
 Stoltzfus Elam
 Stratix Systems Inc
 Strauss Shawn P
 Stucchi Liberto
 Stump Katie
 Swartz James P
 Taggart Marisela C, James M
 Thomas Doratha D
 Trado Angel M
 Torie Daniel M
 Torres Migdeli
 Torresguzman Hector L
 Turner Mildred
 Vazquez Noraida
 Vega Juan
 Villa Michelle
 Vollrath Cathy
 Waterford At Sterling Pl
 Weaver Isaac H, Hilda
 Weaver Melissa A, Matthew L
 Weaver Andrea
 Webb Nancy L
 Weisman Jessica L
 Wenger Ian
 West Lake Financial Services
 Whiteman Michael A, Nichole Y
 Wickenheiser Joan M Est
 Williams Alonzo
 Woessner Charlotte M
 Wolf Mary Lou Est
 Yockey Frances N
 Young S Service Co
 Zimmerman John E

17604

Appel Health Svcs
 Armstrong World Industries
 Bowen Winston C
 Brooks Shirley A
 Cape Emergency Physicians
 Cnh America LLC
 Eliance Administrators
 Ephrata Medical Equipment
 Foot and Ankle Assoc of Lan
 Franklin & Marshall College
 Hospi Lancaster G
 Hospice & Community Care
 Jasinski Winifred E
 Jones Auto Body
 Lancaster General Health
 Lancaster Reg Med Ctr
 Murr Leroy J
 Neiberding Robert

Old Guard Insurance Co
 Oriflamme Yearbook
 Ra Pain Svcs Pa
 Sussex Emergency Asso
 Swatch Group
 Ucf School District
 Westfield Insurance

17605

American Independent Ins
 Dysart Ethel J
 High Hotels Ltd

17606

Huber Ann E

17607

Merge Investigations

17608

Bailey Darlene H
 Charleston Southern University
 Coresource Ecams Maryland
 Coresource Peachtree Orthopedics
 Coresource Phillips Partnership
 Dinkel Alice M
 Health Care Rehab of Southeastern Vt
 Hernandezvasquez Rodolfo A
 Kenny Pipe Supply Inc
 Lancaster City County
 Lancaster Leaf Tobacco
 Massey Group
 Megarv Katherine Est
 Nsam LLC
 Saft America Inc
 Smith Doris M
 Snavelly Murza K
 Weicksel Dorothy Q Est

19501

Allen Stacy
 Miller Ryan A
 Riley Margaret
 Rineholt Joel L
 Shirey Byrle R

Zip Codes Not Reported

Bard Lizzie M
 Blevins Brenda E
 Heritage Medical Group
 Jones Beatrice C
 Lancaster Regional Medical Center

Lawrence County**16101**

Alhmid Fiasl
 Alice Bartberger Trust
 Antonioti Cynthia
 Aslanes Charles W
 At&T
 Barnhart David J
 Bobro Charles
 Bradley Rosanne M, Steven D
 Bridge Lynn Ann
 Briggs Kamara
 Budai Paul A
 Conti Jean Marie
 Conti Richard E Sr, Richard E Jr
 Costa Kyla D
 Dahl Terri L
 Dean Amy S
 Defalco Jennie N
 Dettore Donald Anthony
 Dominek Peggy A
 Dycus Jeffery A
 Eckrich Lori E
 Favorite Patricia
 Fielding Clyde
 Fomka Helen
 Fountain Restaurant
 Foutz Evelyn
 Freese Frederick E
 Gabriel Larry Charles
 Gaiser Claude
 Gilmore Dorothy
 Grannis Harry L
 Grimaldoveriva Ruben
 Harding Brian Glenn
 Herold Walter L
 Herr Brian
 Horton J C
 Indian Creek Nursing Home
 James & Judith Sibeto
 Jones Merle
 Keasey Bobbie A
 Keene Jessica
 Kroll Jessica, William
 Latouf George
 Lawrence County Treasurer
 Lyons Richard
 Martha E Ferry Wil

Mayberry Dale
 Mcclainchristie Guy
 Mchugh Mary C
 Mckissick Brenda M
 Moore John
 Nagel Howard R, Lois M
 Nolan Charles W Jr
 Nutz Michael Est
 Oneill Edna S
 Owens David E
 Page Edward
 Paolone John
 Papa Alfred V
 Paswell Lauren N, Janine M
 Preston D W
 Regna J J
 Roussos Jacqueline O
 Sabino Victor J, Jamie L
 Salamon Edward James
 Scott Mesha
 Shenango Pride
 Show Danny
 Silvis Julia L
 Slack Virginia N
 Smith Paving & Const
 Squires April M
 Stewart Leslie E
 Taylor Harry E
 Turpie Robert C
 Uncle Jimmys Brand Products
 Wampum Boro Oudemnaton
 Warren John
 Welsh Wilma
 Wolf Jeffery D, Nancy H
 Yankura Pauline
 Yough John

16102

Boehning Michael D
 Eyanoski Rose
 Kaczmarczyk Walter
 Mingione Domenick
 Sean Imran
 Terza Theresa R

16103

Derrick Investment Group
 Pitzer Shirley A

16105

Andre N Karkaria
 Capitola Thomas
 Cleckley Donald
 Congini Carl
 Crisci R M
 Decesare Francis P
 Dmetruk Steve Jr
 Genao Kathryn R
 Harris Patti J
 Heck Richard M Jr
 Herman and Geer Comm
 Hillcorp Energy Co
 Kerr James F Est
 Kumar Suresh
 La Ritz David E
 Lapatka Andrew Est
 Liberty Mutual Ins
 Litwinowicz P
 Mills Mark B
 Morelli Michael T Jr
 Morrison Amber
 Ngo Kevin Le D
 Nutz Mike Sr
 Parente John Andrew
 Pastorius Michael Edward
 Piccione Elizabeth A
 Preston Family Automotive
 Preston Motors Inc
 Ratkovich Marissa E
 Schmitt Michael
 Shenkan Richard E, Sidney M
 Sokolow Julia T
 Thomas Kevin A
 Vanasco Joseph
 Velie Harold T
 Viglione Nathan
 Vondreele Patricia H
 Walker Joyce
 Walters Kevin
 Yohn Justin T

16107

Carlson Ronald B
 E D Fee Transfer
 Metz Rita J

16112

Duffy Brooke A
 Mohawk Area School Dist
 Pelto Janice L

16116

Duncan Barbara A
 Haag Paul
 Mendler Andrew
 Smith Terry
 Womer Ralph S

16117

Bates David
 Chasser Jeffrey
 City of Pittsburgh
 Deblaso Mary
 Duncan Brenda L
 Ellwood City Hospital
 Francis Stella
 Gaus Anthony L
 Goerl Karin L
 Hazen Beth E
 Hilton Garden Inn
 Ia Orchard Hotels Addison
 Iannantuono Virginia L
 Johns Jennifer
 Jones Stephen
 Kraynak Patricia L
 Lutz Gary A
 Morrow Goldie M
 Pappas Trucking
 Pellicano Saul D
 Planche Bonnie
 Ralph H Adams Trust
 Ramsey Hilda
 Ritter Charles H
 Roach Marcus A
 Scrivo Dominik H
 Scrivo Dorothy V, Dorothy J
 Shuey Kenneth T Jr
 Timblin Esther M
 Vignovich Regina M
 Vukmanic John
 Watterson Lucille
 Williard Annemarie

16120

Dawsons Orchards
 Gleghorn Barney
 Ira Ibo Tina Simpkin
 Proequities
 Wallick Kevin

16124

Alfred Babb
 Babb Alfred Est
 Buchanan Harriet E, Richard W
 Canelos LLC
 Clark Mx L
 Cullis James
 Elson Donna
 Hess Ronald E
 Mcfarland Beverly P
 New Wilmington Motors
 Nilsen Nils C
 Rebmann Kristen Lea, Linda M

16143

Johnson Bryan
 Tanglewood Land Co

16156

Aetna Inc
 Allen William S
 Bishop Heather L
 Stillwagon Mark A

16157

Credit Acceptance Corp
 Frederick Shawna
 Hall Candida J
 Kennedy Bernice
 Mohr Guy A Jr
 White James J, Jocelyn J

Lebanon County**17003**

Alger Zachary
 Annville Family Medicine
 Forbes Erin
 Heisey Vickie L
 Irwin Lisa A
 Knight Ryan W
 Lebanon County Treasurer
 Lebanon Valley Colg
 Nodine Barbara F
 Patrick Sheri L, Dean M
 Sam Ol
 Simpson Timothy
 Sophana Oum Sam
 Southam Elizabeth A
 Stantand William Est

Stumpf Catherine W
 Supplee Susan E
 Tesno Alfred R
 Wilhelm Ronald E

17010

Shirk Edward M, Almeda M

17016

Capital Recover Pizza Hut
 Sharp Diane
 Yocklovich George

17026

Binder Catherine M
 Eisenhauer Tiffany A
 Fredericks Haul Exca
 Fredericks Haul/Exca
 Fuhrman Cheryl A
 Kehl Norman J
 Losey Donald
 Metzger Robert
 Singh Neil
 Wolfe Florence
 Yeingst Daniel

17038

Boyer Kevin L
 Craig Roy D
 Dawson Maria R Te
 Everett Steve
 Five Star Auto Sales
 Frazier Jon Paul
 Glens Towing and Auto
 Gronski John
 Kline Ashley
 Lentz Scott A
 Light Jaidenia B, James P
 Mj Page Trucking LLC
 Seattle Safety Services

17042

Acs Relay for Life
 Alicia M Lafrance Mat
 American Red Cross
 Arnold Industries Retirement
 Bagheri Saeed A
 Barto Darlene
 Batz Stephanie N, Cyril M
 Bautista Ana
 Bernard Bennet D
 Berryhill Adam
 Bixa Khrystina A
 Blair Betty
 Boddy Jeff
 Brandt Darren
 Buffalo Vamc
 Calodiaz Alex R
 Cantrell William
 Capellan Amado
 Carl Ruth V
 Casson Ruth B Est, Stephen E
 Cedar Haven Lebanon County Home
 Chheang Narith N
 Comcast Cable
 Cornwall Construction
 Cruzapontes Efrain
 Daub William F, Grace A
 Davis Cynthia A, Wesley R
 Delgadoquintan Xavier
 Department of Veterans Affairs
 Dissinger Wesley D
 Dobroski Stephanie J
 Eisenhauer John
 Etnoyer Bryan
 Evans Scott B
 Fetzer William P
 Firestone Mary
 Freer Patrick
 Gamble Jason M
 Garrison Arnold L
 Gayatriben Dave
 Gonzalezjesus Olga
 Grenamyer Brett
 Gricks Samantha
 Gundrum Irma
 Gunge Sreekanth C
 Hallman Gerald F III
 Harmon Gregory H
 Hernandez Damaris
 Hoffer Olivia
 Home Improvement Outlet
 Hopple Jack K
 Houtz Gary J
 Howard B Melnick MD
 Investment Resource
 James Allwein Inc
 Keough George J
 Kleinfelter Todd A
 Kuhus Leah
 L and M Classic Cars
 Lazarus Ronald Ross III, Mary F

Lazarus Zachary Scott
 Lebanon Family Dental
 Leonard Harry B
 Loman Control Systems
 Longenecker Carl
 Love Timothy J, Amber
 Ls&M
 Mariano Joseph
 Martin J Parkes Cat
 McBride Sharon
 Meade Joseph W Jr, Lillian G
 Mertz Albert F
 Messner Amanda S
 Mosquera Donna L
 Nemece Mary K
 New Penn
 Noll Ronald G
 Odell Genevieve L
 Pagan Julio
 Patel Mili
 Perlmutter Stuart P
 Phillips Jennifer
 Plasterer Kathryn
 Rivera Shalya Liz
 Rucker Brenna
 Saufley Beatrice K
 Sherwood Jean
 Shutter Marjorie K, William C
 Snyders Body Shop
 South Lebanon Township
 Speece Katherine A
 Stark Christopher
 Stark Kathleen N
 Stumpf Catherine
 Sunoco Aplus
 Taniguchi Joyce
 Tith Kim H
 Tobias Chris E
 Tortorella Susie
 Trusky Barbara A
 Va Western Ny Healthcare Syst
 Vamc Pittsburgh
 Veterans Affairs New Jersey
 Vo Lien
 Wagner Catherine A
 Werner Jacob J Jr, Anna M
 Yieingstwhitman Jennifer L

17046

Adornoperez Esmeralda
 Allwein Thomas W
 Arocho Blanca Iris
 Ayala Benigno
 Behney Lucille
 Boland David Jr
 Boltz Derick
 Brewster Roy E
 Cancel Khiomary
 Carranza Duval A
 Carrionmartinez Mitzia
 Centini Melinda
 Clavell Jose
 Concepcion Jennifer Y
 Cox Michael A
 Cruz Gladys
 Davies Brian
 Davis Michael
 Diaz Nydia
 Dunlap Elaine D
 E Ada A
 Eisenhauer Jean
 Estela Dolores
 Feister Edna M
 Firestine Carl
 Fitzgibbon E
 Gabel Derrick
 Garciamorales Lorenzo
 Glosser Ashleigh E
 Harry Leonard Est
 Hernandez Natalia
 Japa Guillermo Japa J
 Justiano Ricardo
 Kreider Kerry Est
 Kreiser Greg S
 Kreitzer Steven J
 Laboy Ada
 Lane Kativa
 Leaper Joan P
 Lebanon Valley Fca
 Leedy Richard L
 Levan Pearl D
 Light John D
 Longenecker Lisa Est
 Lopezrios Virginia
 Mendez Heriberto
 Merlin Martha
 Millan Lineri
 Morales Jody L
 Moyer Donald K
 Moyer Wilbur W Est
 Nunez Adolfo
 Olaiola Daniel J
 Ortiz Dolores M
 Payero Juan
 Redclay Noah
 Rittle Todd S
 Rivera Edward
 Rizo Carmenza
 Romero Melvin
 Rosario Elias D
 Roth Leonard L
 Sahonic Stephen, Maria
 Santana Joushua
 Schott Ashley J
 Schwartz Todd
 Shirk Scott D
 Sosa Victor
 Stratton Laura A
 Tj S Bodyshop
 Velazquez Danessa
 Velezlopez Jacksiel
 Wagner Thomas E

17064

Daellenbach Daniel R
 Mt Gretna Boro Tax Collector
 Physicians of Philhaven Beh

17067

Agri Equipment
 Bouffard Robert L, Sharon E
 Brubaker Leonard L
 Brubaker Starr L
 Calvin J Wagner Inc
 Clay Millie
 Davis Joyce E
 Firestone William
 Francella Leonard F
 Good Jason J
 Greenawalt Frederick W
 Hammer Sid L
 Hernandez Heather
 High Irvin
 Hillesheim Robert
 Houser Judith
 Kreider Courtney
 Mahaffey Erwin
 Maurer Carol A
 Meitzler Joseph G
 Miller Louise
 Moyer Wilbur W
 Nelson Michael J
 Nolt Burnell
 Olmo Ismael M
 Pinkys Inc
 Pritchard Jim III
 Rebsane Shane B
 Reigel Dorothy
 Richard A Hoyle Kat
 Smith Carrie A
 Tosco Brick Oven Pizza
 Walters Elizabeth M Est
 Warren Perry Jordan
 Webber Helen M
 Wheeler Harry C

17073

Horst Marlin
 Irwin Ilona A
 Stoudt Ethel M

17077

Sosa Pineda Jose Amilcar

17078

Aswad Ahmad
 Avile Adam
 Baum Wayne A, Mary E
 Bernardo John J
 Bowman Doris H
 Brady James M
 Bush Brandi M
 Chen Yi
 Conrath Laura Ann
 Deininger Frank W, Betty
 Dooley Taylor D
 Dorta Melvin A
 Farland Martha A
 Gardiner Christine M Est
 Gerard Susan
 Gibson Blaine
 Gibson Jesse A
 Graby Angela L
 Harvey Benson
 Hawkins Megan R
 Hitz & Spahr Inc
 Hoffstot Helen D
 Holecki Keith
 Jeffrey A Umberger Ton
 Kaylor Lester
 Korzeniewski Michelle
 Landucci Jennifer A
 Lilly Joyce

Maines Braden D
 Marvel Kimberly
 Masciulli Kathy J
 Meinert Kevin R
 Oconnell Joseph
 Pautz Georgetta
 Pierce Rebecca E
 Raines Chelsea
 Rauch Betty J
 Richards Melvin
 Rizzo Kathleen A
 Rudy Maureen A, Bruce S
 Smith Adria
 Turner Christine M, Todd A
 Weit Violet
 Wittle Jennifer L

17085

Scibelli Corey

17087

Boyer Gerald L
 Miller Leesa P
 Rohr Justin M

17088

Evans Ericka L
 Geist Lisa
 Moyer Troy L

Lehigh County**18011**

Bananto Andrea
 Camp Alfred I, Nancy
 Coffey Erin Minor
 Derr Breinig Carol L
 Gulmez Hakan
 Hess Amy
 Hillegass Betty J
 Knudson Andrew B
 Lobach Dean C
 Mccrea Jon L
 Russell George H IV
 Spear Ryan C
 Tongue Edward

18017

Kounoupis Yanna

18025

Dun and Bradstreet

18031

0Acosta Goris David
 Amro Amir
 Bordner Elizabeth J
 Bortz Nicole
 Buckeye Terminals LLC
 Christ Martha A
 Claudio Alexa
 Clifford Janine
 Dilli Alexandra M
 Gade Venkata
 Gibson Elizabeth, Thomas
 Gouger Diana Ida
 Greenawalt Glenda S
 Heiter Dorothy
 Isamoyer Herbert Est, Herbert Y
 Kattanalainagaraja Mageswaran
 Krishnamurthy Buvana
 Leone Kaitlan
 Masters Arthur Est
 Miller Lawrence F
 Mora Gladys M
 Phoebe Wargo
 Viviano James A, Tricia D
 Vivona Christopher B
 Vjr Doors LLC
 Volanski Dixie L
 Wargo Robert J II, Phoebe J
 Weider Sarah K
 Yenser Robert
 Zackus Pamela Lee

18032

Amato Kelly
 Arnold Christine L Fbo, Tyler R
 Bernhard Todd L
 Bronner Chad
 Buskirk Andrea
 Central Loan Admin & Reporting
 Christman Kevin
 Connell Jerome O
 Croft Emilie
 Dauss Isadore
 Deutsch Ethel
 Fenstermaker Bonita
 Flores Devin
 Folland Beatrice, John
 Force 1 Auto Body
 Fritz Lena M

Gower Benjamin
Joseph Maroski Est
Jpmorgan Chase Bank Na
Kollar Christine
Malarchik Carissa
Mark Loriann
Miller Stephanie L Cust, Allison C
Mitchell Kathleen L
Oconnell John T Jr
Oliver Jay G
Purrone Tara
Rivasfigueroa Brendalee
Roman Christopher J
Roman Jane
Toyota Motor Credit
Wedderburn Javasia C
Yandrasits Joseph Est

18034

Aesculap Implant Systems
Arnold Donroy E
Avantor Performance Materials
Bertucci Kristen
Bruno Renee
Calnan Alan L, Ann
Cunnane Sandra A, John A
Delcamp W
Dunn & Bradstreet Credibility
Gardetto Sue
Global Imagination
Grau Gerhard
Gross Jesse O
Guzel Murat
Joseph A Silvaggio DMD
Lubsen Henry A Jr, Kara A
Nasarat Danni
Olympus America Inc
Patel Pratikaben
Pengelly Michael H
Qualls Marilyn
Sageworks Inc
Southern Lehigh SD
Testa Joseph A
Van Christine D

18036

Barnes Amanda
Brown Mark
Buggel Michael R
Butler Guy H, Amy L
Cooper Edna
Crossan Doris P
Cullen Matthew S
D&D Maintenance Inc
Daniels Caroline M
Dutko Stephen M, Shannah G
Executive Building Services
Greenawalt Dean R
Gregory S
Grim Jared D
Gsaxner Jurgen
Kent Marketing East
Koch Karen L
Lerch Louise M & Robert A L
Lopez Evangelin
Lutron Sm Inc
Marks Brent A
Mcfee John R
Mee Catherine
Metzger Michael J
Murray James P Jr
Penny Power Ltd
Rubio Jacob D
Ruland Edward G III, Edward G Jr
Schuebel John B, Judith
Shannon Norene C
Shearer Gail W
Shunk Mae H Est, Joseph F
Sodke Sandra C Cust, Peter C
Stevens Joanne
Valley Manor Nursing & Rehab

18037

Adamovage Joseph B
Ambearle Jeremy M
Brem Donna M, Paul G
Cancelliere Justin D
Ehrlacher Thomas J
Fedak Nicholas
Force 1 Towing & Auto Body
Gaugler Robert Est
Hummer Dianna M
Ludwig A Schlager
Maldonado Victor
Michael J Johnson Mar
Oudheusden Frances M
Rothdeutsch Antoinette
Sakasitz Joyce M
Schwandt Candace A Est
Sharrer Beverly J
States Brandon
Toyota Motor Credit Corp

18046

Day Timers Inc
Dries Lawrence T
Faust Harry W

18049

Auto Collision Specialist
Brown Gaye L Ex
Brown John E Est
Burns April
Butler Craig
Cameron Mckayla R, Kelly A
Cameron Paisley A
Cech Samantha L
Charron La M
Daly Nancy, Erik
Department of Human Services
Diehl Caitlin N
Donchez Jonathan
Estojak Joseph J
Fick Robert Est
Figueroa Carlos Jr
Furey Patricia R
Griffies Santamarie E
Guidara Charlene J
Hannon Katherin
Hegewald Daniel E, Clara
Hoffmann Debra L Ex
Jaboa Enterprises
Kapen Sylvia
Kiefer Carol
Kwi Inc
Leseberg William, Bill
Levene Delores M
Liptock John M
Lrvv Funding LLC
Mann Daniel J
Markowitz John
Moniak Annmarie R, Charles
Morrissey Kim A
Myers Durintay
Naus David J
Ortiz Craig K
Oswalt Nancy N
Pattishall Auror
Peacefrog Ultimate
Philhower Eric A
Poon Chi W
Ralphs Transmissions
Reitz Robin L
Schmidt Karen L
Schnellman David J
Schwar Jack M
Scott Tery
Sheridan Diane L
Smith Carleton
Smith Lucille K
Stecker Marc
Steuer Cynthia
Stoisits Linda
Stolz Beverly A
Stoudt William H III, Denise Marie
Travaglio Lisa Brette
Varnit Enterprises Inc
Veazie Bruce
Vladuca Tom
Wilhite Dyanna J
Wilson Doug
Yard Thomas
Young David R
Zondlo Paul

18051

Ansfree Barbara
International Affili
Kamran Elizabeth Thomas
Nichols Delois B
Parker Wayne Ins
Schantz Margaret R
Scholler Melvin G Est
Vargo Harry Jr
Wiik Samantha
Wooten Lillian

18052

Acy Properties LLC
Balliet William A
Bancroft Patricia E
Bem Sarah
Beneficial Consumer Disc
Bisco Wanda T, John A
Borger David A
Buss and Long Profit
Buss Donald P
Cabinet Stone Direct
Carissa Saliby & Effie Sinwell
Castillo Manuel
Christman Ruth
Chun Zhu Inc Realty
Cocivera Roger F
Desai Jayshiv J, Rekha J
Desieno Rose F, Rose

Durant Richard S
Durkin Patricia A
Dyalene Inc
Falcon Clara E
Fox Frank Jr
Frey Michael
Gerancher Donna
Hammer John
Hanse Anna M
Harbove Mike
Harding Zachary M
Horner Marian V Est
Hughes Paget
Huymaier Tamara
Inter County Services
Khoury Laila
Kloiber Henry F
Kromer Leroy Sr Est
Krzysica Michael
Kushumlija Fadila, Ismet
Lassiter Carolyn D
Lavelle-Lande Jeanne M
Leibold Kenneth
Magin Elizabeth A
Makovsky Melissa R
Meginleylong Nona A
Mertl Nancie M
Mickey Carol
Naidyonova Svetlana
National Tire and Battery
Nonnemaker Emily L
Nunez Jose A
Oranczak Dorothy Estate
Ovalle Josmarlin
Pediatric Cancer Foundation
People First Federal Credit
Plouffe Patricia K
Polek Joseph J, Deborah
Putel Rituben
Quiles Olga M
Ramsey Mark
Reid Rakiyah
Ritter Norman J
Rivera Jose Est
Rivero Chanel
Smicker Raymond R
Smith Mathew J & Stephanie
Somanathan Ravi
Stonedussard Hazel H
Strauss Robert D
Tarnopolski Lester F, Ann K
Tavarez Lidia
Trinidad Jorge E
Trinkle Joseph C
Uhl Alice E
Valera Jose
Verma Shashank, Akanksha
Verosky Grace
Vincent Betty
Weller Evan
Whitehall High School Class of 2005
Whitton Kelly
Wright Abigail
Wright Cecile

18053

Achey Gail E
Conway Lisa J
Creitz Harold F
Fink Michael
Schlauch Rodney K Jr
Sure Tek

18059

Jackson Keith T
Schuler Paul Sr Est

18062

Ackerman Rony
Adam Shoaib
Adams Josh
Bielli Fabian D
Boyko Michael F
Carragher Kyle L, Scott
Collier Thomas
Cronauer Alyssa
Dech Calvin R
Delong Carol P
Dugan Margaret A
Edwards Thomas W
Etched Stone
Fang Thomas
Futrell L B
Genoe Kathleen
Genovese Marilyn C
Georges Rocheline R
Gill James Mr
Harrier Daniel
Hoffman William Robert Est
Hunsberger Edwin
Kabiri Wahid
Kern John P

Knight Trevor
Kunkle Arlene M
Lagrega Joseph
Lagutaine Francesco
Lawson Carol
Lee Min Ji
Lehigh Group
Levengood Alan Lee
Loper Myrtle M
Lou Jiayi
Madea Afton E
Marshall Fredrick L
Matyasovsky Karen M
Modestile Jean Levelt
Moore David W III Est
Myers Charles
Paluszek Victoria Est
Parikh Rupa
Patridge Raymond W
Perez Rafael
Perfusion Care Associates
Petino Daniel
Pierce Kaye
Pintos Alex
Pruitt Lilyana Alexand
Pruitt Stephen B
Ryder Thomas G
Sandt Kylie
Sanggiorgio Jim
Schafar Colleen J
Snyder Annabel
Stowe Krenie
Streck Thomas J
Taylor John H
Teague Caroline B
Wickler Eric S
Wimmer Traci R
Wlazelek Paul W

18065

Dimaggio Joseph E
Loy Walter E III
Souise Grace M

18066

Batres Amelia
Billig Daniel A
Byler Barbara, Baret
Garcon Realty LLC
Hillegass Donald R
James Smoyer
Jones Dale J
Maclachlan Deborah A
Mconachy Thomas J
Mitman David R, Cindy L
Respet Patrick B
Sacco Michael, Karly
Snyder Victoria A

18069

Baker James C
Castelane Inc
Dakus Auto Body
Fisher Judy
Frey Douglas
Gucwa Chester Leonard
Karom Christine
Mohr Jennifer
Patel Rajesh
Sheckler Mildred
Wachtman Arline K
Wendy Lee Petraglia

18078

Deimler International
Dimaggio Jenny L
Hilbert Joseph F Sr
Joyou Trading Inc
Micheletti Lanette R
Ohan Scottie
Pleasant Corner Encamp
Reolo Eugene
Sharer Scott H
Shumway Don B Jr
Teamworks International
Vazquez Yvette

18080

Bauer Tammy S
Boger William P
Boka Scott T
Brian J George Bri
Christman Edward
Christman Gerald P
Christopher J Barr
David L Snyder
Gaugler Howard J Jr
Gazdalski Adam
Gellis Agnes C
Hess Austin
Klingborg Roger
Mizgalski Clementine A

Nesfeder Thomas
 Pagotto Mildred M
 Pappas Greg
 Provenzano Veronica S Est, Daniel J
 Rader Richard Estate
 Sakasitz Frank Jr
 Schlosser Fannie
 Shafer Virginia
 Smith Carolyn M
 Steigerwalt Austin
 Uhrich Jennifer L

18087

Cetronia Primary Care
 Knotts Sandra D
 Mendoza Cesar
 Vardy Alexander

18092

Emeryfogel Lisa A
 Fogel Steven O
 Gerkens Jennie B
 Kerchner Erin
 Kresge Frank
 Riche Michelina Est
 Rogers Macy

18101

440 Express Lehigh
 Allentown Parking Authority
 Alliance for Bldg Comm
 Berkheimer Allentown SD
 Berutti Alexander
 Castell Jose
 Christman Norman
 Dauscher Richard
 Delpilar Bernardo
 First National Bank
 Foss Stanley W
 Full Steam Staffing
 Hershbell Anita L
 Image Works Inc
 Kayla Hracho
 Kessler Dale
 Lee Roentgen K
 Lehigh Valley Club
 Lerch Lottie L Est
 Lipinski Diana
 Mel Trucking Co
 Morrison Rosetta A
 National Penn Bank
 Niagara Botling LLC
 Ppl Electric Utilities Corp
 Ppl Infrastructure Services
 Ppl Solutions
 Ramirez Edith M
 Reyes Angel L
 Richter Curtis
 Romanrodriguez Neysa I
 Rosa Nadia
 Santa Y Pena
 Singh Lucky
 Solomon John J
 Vito Craig
 Wright Charles A
 Young William

18102

Abreu Jessica
 Adamo Limousine
 Alloway Lisa
 Alvarado Terresa
 Alvarez Deniese
 Amodu Jidi
 Anabui Sherrie L
 Andino Aida L
 Arce Brenda
 Arroyo Zoraida
 Arteaga Elizabeth
 Asgco
 Ashley M Kerrigan Kyl
 Ayala Rosa I
 Aye Shar S
 Bachert Sandra
 Bahl Janice M
 Bailey Sharell
 Barrett Carl
 Bautista Jeffrey Nomar
 Berguido Luisa M
 Berte Jennifer
 Betancourt Antonio
 Bono Albert
 Brooks Dan
 Capo Graciani Jose
 Carrington Mtg Services
 Castell Emmanuel
 Clark Thomas
 Coleman Devon
 Collazo Elibeth Cust
 Colon Jennifer
 Contreras Delto
 Cordovadeortiz Nohemy S

Crest Radiological Assocs
 Cruzmartinez Miguel A
 Cruzmontanez Rafael J
 Cuelho Jorge
 Cuello Juan
 Daniels Collision Center
 Deleon Jacqueline
 Diaz Lillian
 Dorward Patricia L
 Drew William
 Echevarriacruz Carmen M
 Edsall Nora
 Ehrhitz Raymond J
 El Son Transportation
 Espinal Edith
 Feliciano Elizabeth
 Ferketich Lucille
 Figueroa Carelyn
 Figueroa Vivian
 Flanagan Grace
 Flanagan Joseph
 Flores Hector
 France Angel
 Fresh Brew Coffee
 Frison Dennis L
 Gamarro-Lopez Maria
 George Joelle
 Gery Allen H Jr
 Gibson Terry
 Golden Glory Co
 Gonzalez Amelia
 Gordon Grill
 Graber Ralph S
 Grant Jaimielee
 Greenburg Joel
 Grobelna Helena
 Gustama Jean Roddy
 Haas Herman
 Hadeed Lila
 Hakim Adel
 Hannas Auto Works Recycling
 Henning Michael
 Hernandez Vanessa
 Hess Bruce
 Hester Ryahna
 Huffener Anna A
 Iglesia Hispana Pentecostal
 Irizarry Jose E
 Jackson Jonathan
 James Veronica
 Jules Inglesa
 Keegan Alicia
 Koch Steven R
 Koval Paul
 Kratzer Christophe
 Kruppenbach Tara
 Kuprewicz Helen
 Kurtz Pauline
 Langenfeld Cheryl
 Leadbetter Ronnie
 Lebron Nadel E
 Lehrman Joseph N
 Lepeta Brenda L
 Lin Jian
 Livingston Joshua
 Llanesvazquez Jose K
 Lopez Elba
 Lopez Jonathan K
 Lopez Naida E
 Louis Felix Jr Yvo
 Madura Eleanor D
 Martinez Brenda
 Masters of Aikido
 Matos Crystal E
 May Carolyn
 Medernach Barbara
 Melendez Pedro J
 Meleschuk William L
 Melton James
 Mendoza Katherine A
 Mendoza Louisa M
 Miguelarosas Jose
 Miller Gail L
 Millhouse Christine M
 Mixson Aleashia
 Mohr Jacqueline
 Morales Bryan
 Morales Hector
 Moses Austin
 Moya Ricardo
 Mustafa Laua
 Namous Rim
 Ndamage Ruth
 Nieves Antonio B
 Nieves Maritza
 Nipper Cedric
 Nyia Morgan
 Ochieng Elizabeth M
 Onusko Mary A Est
 Ortega Carlos Edwin
 Osman Penelope R
 Pabon Patricia

Parry Lola M
 Paulus Elwood R
 Pena Felix
 Perez Carmen
 Perez Gina
 Perez Grace
 Perez Yegeni A
 Pino Dorianne
 Puroclean Emergency Restor
 Qayyum Mohammad
 Ramos Desiree F
 Ramos Ivette R
 Reinhard Eugene G
 Renwick Anthony M
 Reyes Jose L
 Riepensell James F
 Rivera Erika
 Rivero Daris N
 Robinson Aurora
 Rodriguez Samuel
 Rogers Curtis L
 Romig Gebhardt Dawn
 Rondonayala Antonia
 Rone Sylvester
 Rosario Carmen
 Rosario Rosalee
 Rta Financial Services
 Ruhe Management Corp
 Sanchez Vanessa
 Santiago Angel
 Santiago Liduvina
 Savacool Amy
 Schmitt Steven P
 Sepulveda Santiago
 Shaffer Freddy R
 Shah Syed M
 Shankar Liza K
 Smith Thomas D Est
 Soberwhite Tracy
 Soto Felipa
 Stafford Rabetto
 Suarez Pedro
 Suero Nancy
 Suited 4 Success 2
 Tabb Lucious
 Tarabocchia David
 Teel Brenda
 Torres Jadix M
 Torres Jonathan
 Torres Nadal Max
 Total Public Adjusting
 Turchuk Michae
 Turmbaugh Jared
 Vargas Teofilo
 Vargas Vivian I
 Vasquez Joel
 Vega Maribel
 Vega Samuel
 Vega Zamarys
 Vera Victor V Jr
 Wah Wah
 Wang Wei
 Ward Evangeline C
 Washington St Mini Market
 Weaver Robert C Jr
 Wells Joann H
 Williams Angela
 Windom Barbara J
 Wynn Joshua
 Yoder Debra
 Zapatasoto Diana E
 Ziegenfuss Richard

18103

Ae Logistics Inc
 Agron Robert
 Aguilo Roxanna
 Albert Elaine I
 Allen Ear Nose and Throat
 Almanzar Francisco
 Americo Nepa
 Anna Mae Wieder Est
 Anne School
 Aprn Business Services
 Argueta Cristino
 Aribant Partners
 Atp Plumbing & Hvac
 Bake Wake N
 Balliet Kay B
 Ballow Peggy Ann
 Barnes Joyce B
 Bedore Richard D
 Bennett Collision Center
 Blankenship Harriett
 Burton Chantel
 Butz Kathleen, Barry
 Caciolo Anthony
 Carr Peter M
 Chapkovich Amie
 Cheng Nancy I
 Christ Nicholas R, Madison
 Christopher John Bury

Coakley Lannie
 Cooley Christina
 Correa Carlos
 Cruz Jose
 Derr Funeral Beatrice M
 Diaz Miguel
 Diaz Tanisha
 Dieruff High School
 Dileo Raymond
 Due Nicholas L
 Duran Austria
 Ehrie Raymond
 Enos John
 Ersland Gerald
 Faulkner Collision
 Faulkner Volkswagen
 Fenstermaker Robert J
 Fernandez Josue
 Fiast Arthur
 Figueroa Moises
 Filippone Stacy L
 Finnen Laurel
 Fox Gerald P
 Fread Bently Joseph
 Fread Steven Bently
 Freed Richard A
 Frias Bienvenida
 Fries Ashley A
 Fry John
 Funk Barbara S
 Geiger Beverage Company
 Gilley Annette M
 Gish Emma E
 Gittleman Mark A MD
 Good Sheppard Rehab Hospital
 Gray Lorna V
 Haas Herman
 Hagan Ronald
 Hannapletz Mychal Pletz N
 Harford Ronald W
 Heart Care Group
 Hebelka Joseph P
 Herasbustos Francisco G
 Hilbert Melissa
 Ho Hoa V
 Holoman Joan A
 Iyengar Satish R
 Jackson Myera
 James Irmgard M
 Jaquez Kevin A
 Jaquez Vincent
 John J Cassel MD
 Jones John
 Jones Michael
 Jones Russell
 Kassis Yola E
 Kovach Andrew Jr
 Kraft Melvin E
 Krause Charlotte
 Krystian Garcia & Maria M
 Kwaw Joseph
 Landis Benadete M
 Le Hang
 Lehigh Valley Health Network
 Lehigh Valley Ms Center
 Lehigh Valley Physician Group
 Lewis Terry
 Litak Margaret E
 Lvpq General I P Peds
 Lvpq Neonatology
 Mack Trucks Inc
 Maloney John E
 Mark H Pautler Pat
 Meghee James
 Meehan Timothy P, Edwin F
 Mercedes Radames
 Montero Vizcaino Jacqueline
 Moore Grace M
 Mugala Peter
 Muhammad Halimah
 Murphy Cleawana A, Richard J
 Nemetch Patricia R
 Nhs Pennsylvania
 Olarte Angela C
 Onki Tunji
 Ortiz Juan
 Otero Jahaira
 Palladino Madaline
 Pamela Services
 Paul Theresa, John
 Peralta Antoniz
 Peripheral Vascular Surgeons
 Philip N Sorrentino Asso
 Pistilli Daniel M
 Ponce Jennifer
 Populytics Inc
 Ra Trans LLC
 Ramos Ivan
 Redd Brandon L
 Rendina Alessandro
 Rice Elizabeth
 Riegel Pauline

Rivera Hector R
 Riveragonzalez Irma
 Rosa Stacy
 Sanchez Lucia
 Schwartz Eric Est
 Seeler Karl A
 Sell Cornelius, Charles D
 Sheetz Martin L
 Siegel Dennis
 Smith Avelina
 Smith Dorothy A
 Smith Ethel L
 Smith Keesha
 Songor Jorge
 Sostre Joel
 Spindler Joseph
 Stanley Amanda
 Steigerwalt Assoc
 Tallman Hunter K, Robert G
 Talpas Amanda
 Tarr Tommy
 Taylor Annette J
 Thornburg Ann
 Timms Henry Est
 Tipton William B
 Torres James
 Tot Time Child Dev Salisbu
 Valancius Daniel Thomas
 Valenzuelarami Raul
 Valo Maria S
 Vargas Franklin
 Varghese George
 Varnit Enterprises
 Vega Eduardo A
 Vinart Body Shop
 Vishal Fuel LLC
 Weaver Kasandra
 Wentz Debbie
 Westgate Professional Center
 White Roxanne
 Whittle William J
 Yast Cheryl

18104

Acerra Theresa
 Ackerman Eva A
 Adama Femi
 Adams William E
 Aetna Healthcare
 Afuape Kunle
 Allen Josephine
 Almanzardasantos Raquel A
 Ayers Erik Michael
 Beitler Jennifer L, Michael J, Matthew T
 Beitler Robert W, Renee G
 Belfield Shelten J
 Belhaven Commerce Way Lp
 Betsy Rabenold
 Bowlby Keith
 Broadway Dental Ctr
 Brooks Phyllis
 Brown David
 Brown Kenneth C
 Brumbach Aaron L, Paul D
 Brunner Benjamin
 Brunner Daniel
 Cadden Mary Ann
 Carazo Joseph, Helen
 Carpenter Michael
 Check Christopher L
 Clexus New Media
 Commerce Way Development
 Costello Stanley J
 Court Reporting Cost Cont
 Cox Alyson Sayre
 Dibucci Thomas
 Dietrich Earl
 Dileo Raymond Est
 Donna L Miller DO
 Dougherty Conor
 Drabinsky Esther
 Ekanayake Upali
 Fahringer Susan D, Todd E
 Fakeye Tosin
 Faust Kathleen H, Noble M
 Fortune Robert R
 Friedman Bernard
 Galarza Carlos C
 Garcia Jose G
 Gaumer Lester
 Geidner Donald R Est
 Goldstein Mark
 Goulstone Richard
 Graham Kelly J
 Grimm Mary J
 Groth Helen C
 Hanna Barbara H
 Hanna Yasmine J, Isabella T
 Hart Maryann
 Hauff Krista
 Health Works Allentown Pa
 Helal Rimoun

Held Robert L Jr
 Helfrich June A
 Hill Anna E
 Hirsch George
 Hoke Sally M
 Jenno Erika Di
 Johnson Christopher
 Jones Robert E
 Jones Russell Est
 Kamber Law Group
 Katara Vivek K
 Katsaros Gregory IV
 Kearney Breana Leigh
 Kelly James J
 Keystone Rare Coins
 Kline Anthony
 Kline Margaret
 Kline Paul
 Kopal Marcela A, Karel J
 Krasulak William E
 Kren Arthur W
 Lacava Tara
 Lantosh Matthew
 Larusso Christopher
 Lehigh Land Holdings Inc
 Lehigh Valley Hospital 1424
 Lehighton Emerg Med Assoc
 Lehman Heather L
 Leight Beth A
 Leon Edwin D Jr
 Liberty Mutual as Subrogee
 Lopez Sonia M
 Lynch Christopher G MD
 Mani Shanmugapriya
 Matthews Michael C
 Mccartney Carol M
 Mcguire Eugene J DDS
 Mellowe Brenda
 Moyer Esther L
 Mriss Rose
 Muhlenberg College
 Myint Thida
 Negoescu Lillian S
 Ohm Karen
 Olu Dotun
 Onusconich Jennifer N
 Orellano Eduardo
 P N A Associates
 P P L Services Corp
 Perez Christina
 Peter J Isaac DO
 Peters E Louise
 Peters Francis F Ame Est
 Posocco Construction
 Pressmann Patricia A
 Pupo Jessica
 Quay Elyse
 Reed Judy
 Reifinger Trent A
 Reimert Kenneth P Jr
 Richardson Colin
 Romig Mary
 Roth Christina T, Helen M, Michael D
 Rothrock Motor Sales Inc
 Rozsas Susan M
 Ruppert Linda M
 Sakatani Dai
 Sanchez Marie A
 Santiago Judih M
 Sayed Ali
 Scagliotti Christopher
 Seacheaves Sara
 Sell Christopher
 Shane M Long Dan
 Shank Allison
 Shelton Edward
 Slonaker Robert A
 Smicker Joyce
 Smith Robert Te
 Snyder Alma
 Spark Shari
 Speary Nancy J
 Ssm Group Inc
 St Lukes Hospital of Bethl
 Stern Hermine
 Stettler George, Melinda
 Stimpfle Susan J
 Szabo John F
 Talen Energy
 Tan Elvier G, Lisa S
 Tarr Patience M
 Tidabock Charles T Sr , Tidabock Dorothea
 I
 Trexler Park Manor
 Vinart Body Shop
 Vines Cheesesteaks
 Wardenski Kathryn
 Washburn Ron
 Washington Tashuara
 Wasno Michelle
 Watson Rose
 Weinstein Stephen L

Williams Matthew
 Witt Colby Ryan, Erika M-E
 Wright Joan
 Yarram Vijaya K, Lakshmi
 Zaengle Josephine
 Zapata Slena A
 Zolotsky Jessica B

18105

2502 A LLC
 Aaa East Penn Insurance Agency
 Camden County Sheriff
 Catholic Mutual Group
 City of Linden Ems
 Cruz Germania
 Lypg Emergency Medicine
 Lypg Lv Specialty Care Phys
 Lypg Lvh Hospitalists Pr
 New Ringgold Ambulance
 Parks James S
 Pbs Foundation Corporation
 Populytics
 Pumarejo Danielle
 Riverapagan Hector
 Rodriguezpacheco Roman L
 Tellado Nilza
 Tri Hampton Rescue Squad

18106

Allen Lisa M
 Allentech Inc
 Americure Rx Florida
 Americure Rx Pennsylvania
 Boyer Sandra J
 Carosella Mgt LLC Startis
 Cetronia Ambulance Corp
 Conner Melville A
 Denver Trust Tte Kevin T Fogerty
 Dickinson John M, Alisha
 Doane Pet Care Co
 Ebeling And Reuss Co
 Ebenezers
 Edgar Shari L
 Enersys
 Fisher Barry T Est
 Fisher Scott
 Fogerty Kevin T
 Frey Helen N
 Herring Martin
 Julo Jack B
 Kindig Caitlin
 Lehigh Valley 24 7 Fitness
 Lineage Logistics
 Marathon Electric
 Marbud LLC
 Odonnellleon Kendra E
 Om Wautoma Oil Inc
 Peco Energy Company
 Pennsylvania University
 Pma Insurance Group
 Schneider Joann L
 Sleep Inn
 Star City Investment
 Star City Recording
 Staub Sonya J
 Sterner Christian J, Kara M, Morgan
 Stopp Joyce E
 Suggest Solutions
 Wallitsch Claire
 Walter Mitchell
 Westend Racquetswim

18109

Abdelnour Bassem
 Abraham Jennifer H, Brian M
 Adams Andre
 Agere Systems Inc
 Allentown Auto Spa
 Alpha Agile Logistics
 Arvay Mary
 Baez Luis A
 Barros Erica
 Biszek Stephen
 Bitar Gassan
 Blacker Ann
 Bolster Alvin T
 Brown Patricia
 Browning Charlotte
 Bryant Ruth
 Chamas Wadha
 Cobos Rosa
 Colon Resny
 Cortez Edna
 Cote Ashley
 Davis Sarah E
 Deshler Fern M
 Douglas Harry A
 Easton Bma
 Energy Equipment
 Galloway Tyler
 Garcia Jacqueline
 Gm Financial

Gonzalez Solymar, Carlos
 Heffelfinger Jamie
 Howells Mildred
 Humbertson Angela
 Ichiban Japanese Steak House
 Jenkins Leonard E, Sandra E
 Keller James W
 Lahuta Pauline E, Walter
 Lenhart Norma A
 Leon Catherine A
 Life Academy Inc Missions
 Lister Sianni L
 Malone Jasmin M
 Mandracchia Thomas J
 Marcks Barry L
 Mcgeehan Carol A
 Mehddar Ahmed Al
 Melendez Wilfredo
 Melnychuk Dianne Kay
 Mendez Solymar
 Nicrown Corp
 Paulhamus Wanda
 Pentecostal Spanish
 Piard Marie M
 Polakovich Patricia A
 Quinn Kathy M
 Rabeth Nasima
 Raub William E, Carol A
 Restorecore Lehigh Valley
 Reyes Luis O
 Rivera Marilyn
 Rodriguez Yennifer
 Rosado Jose
 Saloum John
 Sample Fannie Estate
 Santos Tomas
 Sauer Thomas
 Schaff Mirella M
 Schlener Mary
 Sentinel Guard Service
 Serfass Joshua B, Thomas B
 Sergeant Chelsea
 Stear Joy V
 Stenroos Kristy
 Stettler John
 Torruella Frank K
 Total Fleet
 Tran Luu V
 U Gas N Go
 Ua 02 01 06 William E Raub & Carol A
 Valleywide Property Management
 Wagner Eva
 Yarema Marion S
 Zilka & Co Bakery Supplies

18195

Air Products and Chemicals
 Apt Inc
 Cdw LLC
 Folhart Margaret E
 High Fund I LLC
 Mistishen Michp
 Pennycoff Jessm
 Ritter Arthur
 Rorke Elizabeto
 Taminco Higher Amines

Zip Codes Not Reported

Americas Wholesale Lender
 Barclays Bank Delaware
 Calvary Portfolio Services
 Citibank
 Crouthamel Edward
 De Nancy J Estate
 Deutch Bank I
 Fremont Investment & Loan
 Household Reality Corp
 Mast Laurel Steven
 Pfeiffer Patricia Est
 Pnc Bank National Assoc
 Stanton Barbara A Est
 Wells Fargo

Luzerne County**18201**

Abreu Natalie
 Acevedo Christian
 American Value Vending
 Ancharski Sheryl
 Baldayaque Miguel
 Batista Kenny
 Bautista Miguel
 Briggs Larry
 Brioso Ruben D
 Brociner Helen M
 Castillo Jose A
 Chesna Carol
 Clifford Denise D
 Colon Beatriz
 Conahan Investment Assoc
 Concepciontavarez Isidro

Darby Edward K
Deangelo Louis, Grete
Deangelo Jarrod
Defluri Mary J
Dejesus Abigail
Durso Annette E
Edward D Jones & Co Cust Laputka
Fulton George R
Galve Xiomara S
Garcia Calixto
Garey Toni
Glassberg Daivd L
Gonzalez Rosie
Grayno Nancy
Greater Hazleton
Grohol Irene
Guydish Laurajeane
Hernandez Lillian
Houseknecht Bobbie
Humboldt Industrial Supply
Isda Lodge Giovane Italia 44
Ivettarroyo Wanda
Kassick David A Est, David A
Kelly Cornelius L, Doroth M
Klesh Michael
Kostic Linda A
Laputka Bayless Ecker Cohn
Lfd Coffee Inc
Loger William F Jr, William F Sr
Lopez Zunilda
Lyon Susan, Rob
Maccali Ralph
Marsicano Henriette
Marte Charina S
Mcpheon Miriam
Mejia Tiburcio
Montero Karina
Moyer Gail L
Mulhall Jack
Nika Robert
Noordwijk John
Northeastern Pa Health Corp
Pagnotti Gail H
Palusek Mary
Paredes Porfirio
Peguermarrero Vicente
Perez Lourdes
Portanova Michael J
Porter Maurice
Quinn Grace
Radiation Medicine Assoc of Hazleton
Radishofski Gerald J, Jane E
Ramirez Gilberto
Renner Jacqueline K
Rivera Pedro L
Roberts Joann
Rodriguezvincente Joshua
Rostar Mary
Rush Joseph C, Jeffrey, Joseph A, Joseph M
Sanchez Maria
Santos Paez Yermison
Sapa Extrusions Inc
Sapa Inc
Seamon Virginia M Est
Shuliga David
Skasko Ronaldo, Ronald
Sleep Lab of Nepa
Sleep Lab of Northeastern Pennsylvania
Slusser Brothers Trucking Excavat
Sonia Medrano De Ango
Spirito Mario D
Stanton Lottiep
Stefanisko Frances, Andrew
Sweet Joshua
Tapia Irene
Tarone James M
Taveras Altgracia
Taveras Yasmit
Thomas Rozalia
Torres Barbara Noemi
Urash Pauline
V Loshakov MD and Assoc
Vicioso Cristian A
Wandish Antoinette Est
Zola Neil

18202

Alspaugh Lee
Arias Miriam
Aspen Dental Associates of Nepa
Batista Zenaida
Bennett John
Bolton Israel
Cantor Joshua
Carvajal Emilio F
Ciampi Frank J
Dani Lucian
Decusatis John
Duran Ranyel
Epalogistics Inc
Fletcher Marion

Gottstein Contracting Corp
J and J Inn Partners
Justofin C Est
Justofin Christopher Daniel
Kelly Martin J Jr
Kubicki Theodore
Layton Wallace W
Lewis Derrick L
Manville Johns
Marinez Tomas E Est
Maselkevich D E, Dolores
Mclovich Dana
Molina Elizabeth
Molitero Monica
Morelli Doreen
Office Max
Pennsta
Perez Nohemy
Perez Thesby
Prado Ignacio H
Quinn Timothy A
Ramirez Jose D
Runkle Robert Jr
Sarwar Toseef
Solano Angel A
Solario Student Housing
Taverna Diana
Tolan Maxwell
Villamar Anissa
Vlaslaw Zuber
Zaroba Sylvia

18219

Deegan Katherine
Miller Bradley W
Podlensy Andrew
Romberger Richard
Weeks William

18221

Getsie Andrew

18222

Bereznak Diane
Bruce Richard
Christman Gerald
Deangelo Ernest R, Joyce A
Decatur Everrett D
Eugene Kobza
Farrell Mary
Gehres Anna M
Hogans Dominick T
Houser Lillian
Lawhon Maryann S
Lerro Linda S
Poluka Richard A
Roberts Walter, Donna
Roman Mabel
Sheth Shardul R
Smith Frank C Jr
Swank Jeannette M, Scot
Trivedi Mahesh N, Mina M
Uni Mart

18224

Arnold Miriam
Ashman William
Bellas Mary
Clark David H
Meadams Matthew
Polan Alvin F
Rodriguez Kelly A, John F
Rybarczyk Eugene
Spetz Laura M
Swank Dorothy H
Whitehead Robert L Est

18225

Stein William E III, William

18234

Jazowski Amy
Kasha Vanessa R

18246

Hutton Harry

18249

Af Logistics
Rh Cunfer Inc Randal Cun
Roskos Dolores M

18251

Janney Montgomery Scott

18601

Chebro Helen
Confer Kenneth E
Moran Meurita

18612

Allen Marjorie L

Amory Jay
Back Mountain Fireman Assoc
Bauerle Elizabeth Jane, Leslie W
Butlers Body Shop
Campbell Edward M
Cook James M Est, Margaret
Dollard Joseph
Enlow Robert Murray
Fredschiel
Germain Stanley G
Gilbert Matthew D
Green Graphics LLC
Harrison Jesica
Hildebrandt Learning Centers
Hoover Shirley
Junior League of Wilkes Bar
Kocher Jeanpierre
Labar Elwood
Latosek Jacqueline K, Natalie
Lewis William
Lumia Melanie
Maslowlumiakern Melanie A
Mchale Martin D
Metz Culinary Management
Millo Stephen M
Morgan Camela , Morgan Ronald
Pedersen Jacqueline M
Quality Collision Inc
Ravichandran Ramya
Scalzo Daniel C, Arla A
Scott Paula
Shippey Barbara Ann
Sleyo Ann L
Smith Paul D
Snowdon Richard
Walmer Melissa L
Ward Michael A

18615

Treat Kevin

18617

Domashinski Andrew
Fimic Mike
Przekop Peter

18618

Burrell Margaret J
Granoski Frederick S Jr
Kelley Joseph
Little Warren Jr
Salazar Margaret

18621

Berholtz Jonathan
Blackburn Lois L
Cornell Tyler
Demace Tiffany
Downes Steven C
Employees Assoc Retreat
Faith Bible Church
Glassic Maureen J
Hillard Frank
Kush Jessica M
Slatky Barbara
Stucker Tierany Corinne
Zugarek Martin C, Ann M

18622

Bezdziecki Irene Ellen Est
Zettle Jessica

18634

Amos Renee
Banner Edna
Barno John
Bevan Jeffrey
Bidding Tammy A
Biddingpellam Cheyenne
Bloxham Danielle Nicole
Christian Theodore, Mildred
Diaz Steven X
Faust Kenneth
Fitzgerald Douglas Est
Freytiz Nicole A
Gallery The E
Ganis Thomas
Grabowski Lois
Greenbaum Adolf
Jarrett William
Jimmy Whispers Inc
Kim Chung
Kline Matthew S
Krull Alice
Mack William
Michaels Helen
Mulhern Lori
Nanticoke Democratic Comm
Nanticoke Fire Dept Comm
Nasradini Jasmina
Olszewski Victoria
Ormanowski Daniel J

Parsons Claire
Russell Melania
Smith Janet
Swithers Albert R
Thomas Orin Oswald
Volinski Mark
Walters Emma
Yerecic Donald J Jr

18635

Bagdoyan George E
Knecht Joanne, Jay E
Whitenights Autobody Fram

18640

Aita Angela
Beer Sign Shoppe
Car Lotta Car Sales
Delaney Dorothy C
Frick Keith
Garra Andrew J Jr
Grimes John F
Hoppenfeld Caroline
Kelly Michele, Mark
Kmetz Lindsay
Lebert Paulette
Maleski Patrick
Martin Ann Marie, John P
Mary De P
Mccann Ronald J, Cheryl
Mccutcheon Lori
Mcfadden Christine
Mcmamus Mary A
Milazzo Industries
Montagna Sharon A
Morganti Angelo Est
North Eastern Logistics
Novak Michelle
Patterson Shakida
Richards James
Riverview Personal Care
Roberts Barbara J
Romanczuk B M
Semenza Phil
Sheeley Robert B
Shimley Raymond
Shovlin George F Esq
Stasiak Helen
Tigue Paul Estate
Tommaselli Thomas
Top Nails Salon d b a Sang Laymr
Toro Raymond J
Welch Brian T
Wilk Josephine
Willaims Ann

18641

Borderline Tavern
Craft Oil Corporation
Eddyleon Chocolate
Fialkowsky Edward, Stella
Frew Donald
Hall Stella T
Merrigan Nicole
Taylor David
Tumavich Ann E
Zelinski Margaret

18642

Boccardi Helen
Dobrowolski Adam
Duszak Chester
Matthews William L
Mazaleski Constantin
Mergel Cecelia E
Nestorick Michael
Odonnell Kristin J
Piorowski Robert
Schott North America
Shatrowskas Arlene M
Shyner George J
Weiss Helen L
Yerashunas Frances

18643

Aquilina Ettore
Bowser Bethany R
Casterline Rae Ann J
Delaney Luba
Donahue Judith
Gilpin Geoffrey L
Hoban Yolanda
Int Med Assoc of Exeter
Key Comp Inc
Krawczyk Rebecca R
Libenson Steven B
Lipfert Gertrude L
Markowski John
Medico William F
Noble Donald
Odonnell Patricia R
Piccirilli Rosemary

Pizzano Carmen J
Robinson Mary Alice, James G
Schwink Carl I
Smith Jason
Stocker Lena
Zurenda Marianne

18644

Barber Ford Inc
Bellus Jolynn
Burgio Jennie
Edwards James B
Farnsworth Julia Ann
Feeney Michael Joseph
Fellin Margaret
Ford James
Hildebrand Elizabeth
Hinkle Hannah
Howell Walter E
Kelly Bernadine
Klocko Karlie
Lewis Malvina
Lopuhovsky Joseph A
Mazza Gina
Nagle Maureen
Northern Luzerne Natural Gas
Owens David J
Pehala Mary
Polk F Ted
Puma Joan
Reilly Sarah A
Solomon Carol, Fred
Thomas Austin
Urbine Bernadine D Est
Wasserott Elizabeth
Yarosz John
Young Marah
Zeisloft Tina

18651

Boback Amy Jeanne
Bogaczyk Gregory
Burridge Chong Cha Est
Casey David E
Casey Jean B Est
Chan George D
Dwyer Hedwig
Eder Florence
Hamm Michael
Janick Mary D
Keating Catherine R
Kempinski Bryon D
Kruszka Janis
Mckenna Thomas
Meredick Frank
Micheal Kevin Harvey
Miller Daniel C
Monco Finance Corp
Mooney Genevieve
Okane Sherra S
Oleary Debra Ann
Phillips Shirley
Shonk Cheryl
Shovlin Daniel
Smith Helen
Szumigala Cynthia
Walters Helen Est
White Douglas
Winslow Rosaline
Zona Melanie

18655

Belles Eloise A, Kevin T
Blackburn Carl W, Betty
Gildein Helen
Grosz Leonard
Guthrie Robert, Wendy
Hall Erica
Hardiman Michael
Hearn Louie
John Yurkoski Memorial
Kobal Timothy Jr
Smith Carl
Sylvania Lodge 354 F & Am
Vencloski James
Whitesell Brian D
Wido Michael
Williams David L Jr
Young Margaret C

18656

Evans Colin B
Kramer David

18660

Luzerne County Tax Collector
Michalkowski John, Joseph, Josephine C
Stclair Steven

18661

Bulls Eye Construction Co
Earley Kyle Lucas

Evans Charles David, Barbara A
Hambley Margaret, Ivan
Haven on 437
Mitchell Cindy Lee Est
Murray Charles Estate
Patrick Edward
Rossysanchez Jadinet
Rufo Elaine
Schie's Wrecker and R-Ser
Shea Kathie
Slovak Michael J
Stempien Luann, John
Yurish Joseph R

18701

Bartos Charles
Becker Kathleen
Bob Schuler Scholarship Fund
Catholic Social Services
Celebrate Wilkes Barre Inc
Crouse Mary T
Curtis Insurance LLC
General Community Pharmacy
Genewski Joseph C
Gubitose Janet
Heller Funeral Home
Hoban Kathleen
Kaminski Lillian
Kbj Holdings LLC
Koval John
Law Offices of J Scott Brady
Law Offices of Todd A Jones E
Lisowski Z Dolores
Marketplace Ventures
Muteb Abdulaziz
Ny Check Cashing
Plona Frank
Ratayski Donald
Rita Gluc
Romanofski Barbara
Scherbeno Bernadine R
Whitecavage Betty
Wyoming Valley Catholic Youth
Yanko Joan N
Zabresky Jacqueline

18702

A B F Freight Systems Inc
Amory Medical Associates
Ancient Order Hibernn Am
Asuncion Charito B
Balester David S
Benjamin Brandy M
Borne Jason
Bozek Deborah
Brieling Wayne P
Burns Dolores Est
Caines Sadiqa I
Campbell Edward
Carey Richard
Cecere Josephine
Chesla Stanley Est, Stanley S
Clinesmith Bradley
Collins Kelly A
Connor Mary T
Conway Patricia
Conyers Joshua D
Cruz Nereida J
Cummings Leo
Curry Virginia
Danilak John
Dasgupta Pushpak
Davis Randolph James Jr
Demelfi Jennio
Dickinson Charlotte
Don Wilkinson Agency
Donahue Paul J
Donahue Sherry Lynn
Drobish Mary
Duranvargas Jocelin
Fields Herbert L
Flaherty James J
Forsythe Damien E
Gibson Tydies
Gomezfernandez Lisbeth N
Gonzalezsalas Ulises
Googins Tanisha
Greg Rock Mortgages
Gubitose Barbara A, Frank J
Hart Patricia
Hartsfield Lynette
Harvey Patricia
Henderson Krysta L
Hogrebe Marilyn, Robert
Holdaway Steven
Hudanick Anne P
Jackson Joshua
Jacobs Olu
Jarman Kathleen
Jean E Fretti
Jennings Brian, Eleanor
Jones Dresden

Jones John
Klynowsky Family Pract
Kohl David P
La Wonder Corp T A Wonder Nail
Langille Herman S
Lineszy Janiyah
Lucas Clara C
Lucas Jacob
Lucas Nicholas
Make A Wish Foundation Abraham and
Irene Novzen
Malys Holly
Martorana Marion A
Mascioli Chelsey M
Midlick Michael Jr
Migatulski Mary
Mikush Catherine, Stanley
Miller Marcus P
Morales Luis M
Motorworld Automotive Group
Moules Kenneth
Municipality of Wilkes Barre
Nesler Rita M
Northeast Revenue Service
Norvada Inc
Novzen Abraham
Ofori Michel
Oldziejewski Joseph Thomas
Otlowski Frank
Pa Millworks Lp
Pallando Joseph
Pamb Political Action Committee
Parkin Elsie D
Pascucci Anita M Est
Pcs Computers Inc
Phillips Shawn
Pirolli John P
Real Dm D
Reesemosley Mary Alice
Riley James C
Rock Greg M
Rosiak Lisa
Rowney Carter
Rushton John P
Sais Omar
Sanchez Midian
Scoble Dorothy J
Search Dean
Sedor David John
Serafin Anna Exec
Serafin Mary
Sesny Paul A
Shaw William
Shawn M Walker Sha
Siemienkiew Anthony
Small Cathy
Smith Brandi
Smith Jerome Jr
Spence Mark
Sromovski Joseph
Stanton Lanes
Stefanski Todd
Stella Antoinette
Sudol Arlene T
Tammac Holding Corp
Tapia Zenon
Thatch Yolanda L
Thomas Kasine
Togut Allen John
Torony Jeannie
Vargas Mario
Vernitsky Thomas
Walkowiak Charlotte Est
Ward Anthony P, James A
Waskie Anna M
Wasniewski Rebecca
Wheeler Charles Est
Wilcox Kenneth
Wilcox Thomas S Jr
Wilkes Barre Township
Wilkesbarre Scranton Penguins
William Navin
Williams James
Williams Linda J
Williams Thomas
Winstead Willie Keith
Wmgs Fm
Zielinski David, Frances

18703

Bartikowsky Jewelers
Wilkes Barre Naacp

18704

Alliance Medical Group
Balut Irene B
Baurys Myra
Bazil Andrew
Beddall Paul R
Belron
Berbano Recaredo T
Bochanow Michael W

Borrero Merari
Brea Joselyn
Camacho Inc
Campas Leann Campas A
Clarkson Theodore A
Crego Claire W
Crevo Toni & Her Attorneys
Dennehey Marshall
Dennis Ellen
Dileo Breanne Elizabeth
Dixon Christine
Dunstan Marion
Dymond Gary C
Eastern Auto Motor Corp
Etowah Health Care Center
Eyerman Deborah
Fellerman C Law
Frank Cheryl, Alan
Gowisnok Mishael J
Greenberg Jules
Griffin Robert E
Heim Sandra L
Herbies Auto Body Shop
Hindi Musa A
Hochreiter Irene
Hogans Richard
Hotchkiss John P
Howard F Hopson Lyn
Ivers Gerald L
James Jarski The
John Oliver Thomas Est
Kaczmarek Frank J
Kaslaskas Rose D
Ke Wirless
Kempa Sharon L
Kohli Robert R
Koral David & His Attorneys
Kyttle Rebecca
Lesch John Paterson
Lichtenstein Ryan
Litwin Michael
Lynch Beverly A
Martin Georgia
Megough William
Meguire James W
Mchale Martin D
Mchale Maureen B
Mchale Regina M Est
Memanus Brenda
Mikolosko Richard, Jane
Milewski Janice
Naturile Gina M
Newtechbio Inc
Penrose Management Co
Popeck Matthew
Rapson Anna M
Reinard John
Roberts John
Roese Carol L
Rosengrant Rhonda
Rosenlof Erik Darwin
Rosenn Harold
Rozelle Sandra
Rushtonphillips Jennifer L
Ryan Denise E
Sajaadullah Rajzheke Amber
Sammons Danny C
Sandor Louise
Schmalz Sandra J
Scott Jennifer L
Scott Kevin Willaim
Seman Julia
Sherwood Katrina
Silinski Deborah
Sports Hq
Stelma Michael G
Steltz Tanya
Stormi Steel Enterprises
Sulitka Christopher J, Marbee J
Susquehanna Services Inc
Tate David, Davie
Tecotl Alonso Juan
Thomas John Oliver
Toole Talia
Ulicny Mary Ellen, William
Usher Rosemary
Worlinsky Daniel F
Wydowski Rose M
Young Richard C
Young Thomas R
Yurkin Mary Ann
Zermeno Ruben Arias

18705

A&E Group Inc
Cosgrove Joseph Matthias
Emmanuel E Jacob Md
Gendek Agnes H, Victor
Giovine Linda J
H Merritt Hughes Fun
Intermetro Industries Corp
Jerominski Margaret

John V Morris Funeral Home
Joseph Mary M
Kuzminski Annie
Lacomis William
Lavelle Michelle J
Marx Thomas J
Mensinger Damien M
Nutaitis Richard
Rinker Brian J
Skutack Michael A
Vnuk Barbara
Young Wayne
Zerjav David

18706

Allen Frank X
Borum Linda
Chapasko Regina
Clawson Rogers
Collins Felicia B
Cybuch Elizabeth J
Cybuch Marion
Forlenza Catherine M, John P
Harrison Jillian M
Hiner Stephen R
Jennings Eleanor Est
Jhwilliams & Co Llp
Johnson Sharron L
Judkins Hollylynn
Keller Rita M
Ken Pollock Auto Group Inc
Kohl Paul
Lukasavage Amber M, James E
Mantiones Gas Station
Mas Family Kitchen
Mcgeer Bonnie
Mcnulty Anna
Monahan Gail E
Pstrak Irene
Raub Philip
Ray Stanley
Serafin Dora Estate
Shea Margaret
Simon Abe
Stern Ursula V
Stier Joanne M
Sudol Lorraine M
Szostak Richard F
Tolan Maxwell Eric
Tucker Arlene
Varhely Constance J
Walton Raymond R
Ware Luke
Wasserotts Medicare Services
West Side Medical Company
Willis George
Wilson Pamela
Wright Connie L, Rebecca

18707

Andrew J Kudey Lau
Balon Richard
Boulton Harold M
Casterline Clara M
Coffee Barbara
Conway Joseph E, Stacy J
Crestwood Area School District
Cunningham Aurelia E
Curley William
Dunnum Rick
Fairview Township
Gabrick Michael
Gonsky Mark A
Hogan Thomas G
Kemp John
Kubik Fenna
Lowe Henrietta
Machowski Leigh Anne Putma, Barbara
Cust
Mahon Cathie L
Mao Jin
Mendez Zoraida
Mickowski Thomas
Mission Foods
Mulinaro Cuinn F
Obrien Joan L
Patel Vijay
Rinehimer Nancy E
Ritter Jane B
Rodman James D
Rogan Sean
Rule Harold J
Sakowski Peter
Sanders Marissa T, Kristen L
Schoch Kristen
Space Robert
Stout David
Vanderveer Rebecca
Walizer Samantha L, Robert W
Wilson Richard A

Wojnar Jan E
Yeager Ada
Zabinski Chester P, Rosa
Zhang Xiaoqiao

18708

Amos Betty
Ashley Ems
Avoca Ambulance Assoc
Baker Brian
Kammen Howard
King Veronica
Kirshner Roberta, Sidney
Kneal Brittany N
Menichini Jennifer
Millsspeace Cathy
Natitus Anna M Est
Pitcavage Michael
Speace George F II
Twardowski Eleanor

18709

Grille The
Kascsak Helen
Stelmack Richard J
Union Petroleum Co

18711

Blue Cross Northeastern
Dept of Veteran Affairs Medical
Elite Spine and Sports
First Priority Life Insurance Co
Hatcher Tarieka
Luzerne Cnty Chief Exec
Nemetz Elise M
Tabella Wbp Investments
Wilkes Barre Area Sd
Wilkes Barre Vamc Pharmacy

Lycoming County**17701**

Abbot Tina
Adtrak 360 LLC
Ambulance Williamsport A
Amenu Bernice
Anastasi Maramaldo
Baney Shayne
Berrigan Deborah H
Bingaman Dorothy M, Timothy
Blair Amber M
Botts Christie
Boyer Jessica
Braunbeck Judy K
Bredbenner Andrea L
Brown Larry P Jr, Diana D
Brown William
Bruce Perry J
Bush Michael W
Casale Cynthia L
Cero Robert W Estate
Cervid Solutions LLC
Clark Joseph M, Clara M
Chock William
Cooney Margaret
Cromaglass
Crooks William D III Est
Danzer Vaneer Americas
Delker Kathy J
Delta Galil Usa Inc
Donnelly Jessica
Dunbar Deborah G
Eisenberg Evelyn M
Eisenstatt Gerald
Environmental Solutions Assoc
Fairfield Ford of Williamsport
Fasnacht Danielle
Fish Ryleigh K
Flaccus George A
Fry James A
Gardner Jeffrey K
Garrison Dorothy L
Gibbs Michelle M
Gigunito John
Hall Christine G
Hall Ondreyah D
Haloul Ossama M
Halstead Jeffrey
Harman Lisa
Hepler Robert J
Hill Nothiel
Hoffman Scott C
Holmes Donna M
Holmes Verneta
Horn Ellery B
Horsepower Harleydavidson
Huntington Christine
Independent Physicians Assn
Jackson Jason M
Jaffe Dora
Jenkins Vanessa
Karn Robert

Kayla Elizabeth Mellish Trust
Keys Hassian
King Florence A
Lentz Casey L
Liberti Susan M
Lindgren Donald E
Linn Ryan H
Long Sasha
Lycoming Therapeutic Wrap Around
Mackenzie Tracy L
Mcentire James C
Mellish Justin T, Jane B, Samantha J
Mello Timothy S
Miller Jodi
Mortuary Sanders
Pass Louisa M
Pennings Jeremy A
Petcavage Jean
Peterson Greta A
Pneu Dart
Reeves Dione C
Reichenbach Zigmund E
Russell Harold
Russell Michael D
Santalucia Frances
Sheehan Grace
Sherman Thomas
Short Kim
Shriber Nancy L
Sierra Nicole Mellish Trust
Sky High Frozen Yogurt
Snyder Patricia A
Snyder Steven E
Sober Gail L
Spinks Joshua
Steele Thomas
Stiger Joel
Susquehanna Health System
Susquehanna Trade Inc
Sweeting Mary
Sylvester Abram
Szymoniak Christopher T, Becca Rueff
Tobiasz Christopher
Transit Scoop The
Tuwailib Hassan A
Vicinanza Anthony
Vidal Maria
Villa Robin L
Walker Audrey A
Waltz Barbara J
Watts John
West 4 Services Inc
White Carl F Jr Est
Wickedjay
Williams Daniel A
Williamsport Hospital
Williamsport Steel Contai
Woodring Frances C

17702

Allison Inc
Andrews Special Kids Foundation
Belles Donald
Cernaln Corporation
Hall Rachel
Harmon Jesse D, David
Hathcock Jesse
Herron Carlos
Mazzante Seth
Mccrackens Service Center
Miller Thelma
Noltee Jason
Perry Colleen L
Robinson Brad Richard
Smith Linda L
Solomon Christina, Rodney
Taylor Melissa J
Wrede Beulah Estate
Zehring Calvin C Jr

17703

Eister Nancy L
Fredholm Alfred E
Garverick Hilda
Koch Faith M
Krull Joseph J
Ohara Constance R
Persing Patsy
Shutt Zeldia Estate

17728

Ashton Ryan
Cowden Shannon K Est
Fedroff Rhonda J, James B
Graham Kevin A
Hayes George L III
His Wings Inc
Kuhns Helen K
Welch William P

17737

Beaver Mike
Carey Lawrence J II
Daye Michael E Estate
Desanto Georgette Y
Harding Laue W
Holmes Chris C
Kio Susan E
La Rue Harding
Miller Neil Estate
Morath Erin E
Shoup Jennifer E

17740

Bank of America Na
Barclay Linda L
Baum Carol A
Bubb Elizabeth R
Clark Clara M
Clark Wendell V
Cynthia K Recinto M D
Decapria Nicholas, Ashley
Gaeta Mildred Miss
Greenaway John V
Jersey Shore Boro
Kline Donalee
Lycom Jersey
Seiffert Joshua P, Alicia R
Sorensen Marian
Starr Mildred
Styers Colton A
Swartz Michael
Threehouse Diane
Walker Barbara L
Welch Elainea J
Willits Jack E

17744

Frye Ronald D
James Baum Estate
Nicholas Helen N

17752

Boore Dylan M
Bragg Mary S
Carpenter Harold J, Collette
CDW LLC
Derrick Margaret E
Long Joyce J
Mentz Julian D Sr
Pfizenmayer Jr Carl L
Stern Brenda
Walters Gordon D

17754

4x4 Apple H
Burkhart Leslie E
Carson Jacob H
Clair Mary
Clark Matthew A
Delpmccloskey Kimberly A
Flynn Babette A Te
Fry Gina M
Huyck Jill P
Kyler Constance
Lane Living Trust
Lycoming Therapeutic Wrap
Moutour Trading Corporation
Nardi Mlorraine
Pinnacle Consulting Group
Preston Velma
Rauff Jeffrey W
Ridley W Clark
Shannon Barbara R
Shatley Shirl Estate
Stabley Grace A
Swift Eric
Trostle Wayne
Weiner Jonathan B
Wolf Thomas R

17756

Aircomp LLC
Aspen Dental Associates of Nepa
Bultman Bradley E
Collins Tammy A
Estate of Andrew Kauffman
Frable Sharon D
Hannigan Ann M
Harris Judy
Kauffman Andrew
Lamoreaux Nathaniel J, Patricia E, Natalie E
Lyons Sylvia L
Makokele Princess A
Manley Frederica A
Moyer Angel M
Pauling L Elwood
Reynolds Ruth
Ruthswart Amy E
Shaffer Brenda K
Shah Sheraz A

Smith April L
Smith Marcia J
Sones Barry
Stroup Eleanor M
Wallis Run Hunting Club

17760

Gughiocello Arsyilia T

17762

Baylor Doris
Derrick Geroge W, Laura M

17763

Thursby Robert

17771

Baker James A
Bennett Heather M
Clark Nicole L
Cohick Lester F
Frey Alexis Marie
Gearhart Vera M
Howard W Fry III Ter
Russell Henrietta
Schmouder Zetwric
Stine Wayne E

17774

Newman Curtis L
Putney Paul
Sapochak Andrew II

McKean County**16701**

Aloi Doug
Barretts Auto Body
Campbell Nancy
Clark Tylor
Cline Ruth
Comer Douglas
Couch William
Crawford David
Crooks Norma J
Dinch Jennifer
Dorn Richard B
Engel Lillian M
Falk Ronald L
Fetyko John, Ann
Glenn Alexamuel
Gottmann Eugene C
Henry Michael
Hills Patricia
Ishida Kazuhiro
Kemick Michael
King Judy J
Kirk Hazel D
Kirk Robert A
Lama Anthony J
Lee Christopher R
Lopez Ivan D
Lyons Patricia
Mary Kathleen Camas Trust
Mccammon Zachary
Mernerly Alice H
Mihalko Jessica L
Moore Kristen A
Moquete Richard
Munday Lillian Estate
Orr Lawrence
Reiley Thomas H
Sena Roman
Silvis Mellany L
Smith Everett
Spring James F
Sr Ann E Donohue Trust
Trzecki Robert J Sr
Vecellio Leo L
Vickery Frances G
Walker Scott
Williams Ernest E, Marian
Williams Lewis
Wilson Jennifer
Yang Zihan

16724

Faes Raneec

16726

Fitzsimmons Shawn
Miller Duane Jr

16727

Cedar Robert M Est

16729

Ally Financial
Bacha Kerry M
Whiteman Amanda J

16731

Bennett Rebecca J
Booher Tiffany
Freer Gordon C
Ludwig Myrna
Windsor Robert Estate

16732

Cunningham W E

16733

Lunn Matthew

16735

Beebe Lucille H
Confer Joey
Fay Gary L
Hanson Katherine Merlock
Hass Russell
Kocjancic Joe
Mccauley Dale
Mccauley Kenneth Jr
Morgan David L
Soderberg Leonard A
Weiser Alice L
Woods and Baker
Yocum Samantha J

16738

Anderson Mary L
Carlson Earl
Dach Charles J
Dibble Michael
Jude Dach Painting

16740

Leviere Robin L
Mae Barr A

16743

Caden Dennis J
Hovis Lionel
White Genevieve S

16744

Cashman Khirsten

16749

Alfieri Shirley A
Anthony Matthew J
Brougham William F
Brown John F
Crain Caroline
Duffy James
Holdridge Michael E
Hosmer Leonard, Joan C
Lundin Maxine E
Rosenswie Elise A
Te Charlotte

Mercer County**16113**

Shaffer Rudy W

16114

Herrick David
Patterson Elizabeth J

16121

Andrews Jane A
Defazio Jennifer B
Farley Charles, Mary
Gustafson William C Cust, Nicole M
Lee Dorothy
Meghee Laura
Pegues Rebecca A
Robinson Erica
Smith Janet L
Tesone Lillian M, Robert J
Weary Shara
Wheeler Beverly

16124

Drew Arthur E & Cheryl A D
Raber Roman A
Shaffer Andrew
Smith Julie

16125

Allen Marilyn L
Ball Betty
Barnes Georgia
Billig John E
Burgard Marcia
Cadman Helen L
Chronister Natasha R
Clark Ruth
D'alfonso Charlotte A
Dart Jay
Donato Edith M Est

Fiedler Frances M
Frantz Harry E
Fry Diane L
Giant Eagle Pharmacy 1471
Holben Chris
Hoover George
Hovey Tamara L
Jenkins David
John F Steele MD
Joyce Bryan
Kastan Cecelia M
Kennedy Betty J
Lewis Jeffrey T
Long Judith A
Lowitz Darren
Mccright Randy
Meeker Thomas O
Munday Lillian G
Newton Judith G
Reagle Chuck
Romano Howard
Stells Robin
Thomas Dalfonso Jr Char
Upper Hanover Water Authority
Wade Weikal Che
Zerr Rosemary T

16127

Anderson Margaret Bikle
Arbogast Aaron
Boyd James G
Eaton George R, Doris M
Family Healthcare Partners
George J Howe C
Germadnik John G
Grossman Edward
Herald Timothy R, Sandra L
Hunt Lauren, Ryan
Jones Mary L
Larson Julia M
Mcaninich Donald L
Mcbride Madeline
Minor Ronald E
Moore Insurance Agency
Nichelson Ross J Jr
Pa Army Guard
Reese Charles E
Smith Jeremy T
Snyder And Dugan Oral
Taiwo Olakunle Olanrewaju
Ward Albert N Jr
Williams Melanie A

16130

Conover Beatrice V
Hastees Convenience Store
Hillenbrand Charles

16133

Bell Robert A
Estes Challen G, Carrie L, Betty J
Minshull Barbara
Polick Alexandra

16134

Carroll Harriet
Jamison William E
Koren Elmer
Linhart Cynthia A
Mcclimans Nancy L
Paine Webber Inc
Sebak Charles A
Stevenson Samuel

16137

Allen Susan L
Beall Laura
Beckstine Fay F
Best Tammi L
Bidlack Jennifer L
Cain Pamela
Davis Robert H
Ely Betty Est, Betty L
Family Healthcare Partners LLC
Feilke Gerda
Fisher Bonneita G, Wayne D, Paul W
Gibson Betty J
Humes Rebecca, George
Mackey Rose
Marcucci Anthony
Marshall Wilmer
Mast John D Jr
Mccartney Stephen L, Melanie L
Mercer County Comm Ag Land
Mills Betty M
Norcross David B
Novosel Keith
Obrien Linda C
Packard Amy M
Paoletta Counseling Services Inc
Purich Myron
Russell Robert H, Amy

Sherman Margery E
Tedesco Tiffanie
Teutsch Christine Est
Wasser James

16145

Lake Township Tax Collector

16146

Adams Shaun A
Akers Perry
Baker Martha Ms
Barger Charles
Benedetto Theresa J, Mark F
Bucciarelli Vincent
Caporossi Gordana M
Denzer Kathleen
Didonato Stephen
Eppinger Bradley K
Evans Margaret A
Evans Melinda A
Fulecoshopping Inc
Gensler Donald
Gray Bennie M
Hall Norman
Hanigosky Rebecca M
Hughes Charles R
Ivans Auto Body & Repair LLC
Macelroysok Patricia A
Macrinos Stephen
Mahonovich Ronald
Mathewson Donald J
Matthew Cecere Special Needs Trust
Mcwilliams Ivy M
Myers Jill E
Nader Enter Usa Trading Cor
Nichols Janice Cust
Phillips Rose
Rasberry Stacey Lynn
Roumfort Robert H Est
Sheets Lois M
Smith Velma M
Stearns Linda
Visher Elizabeth M
Williams Ronald E
Yarvi Edith E

16148

Anderson Harold
Auto Service Express
Ayes Wendy R
Bieber H Lyle
Bradford Regional Medical Cent
Briekley Daisy C
Cascades Endoscopy Center LLC
City of Lock Haven
Conti Harding Insurance Services
El Arriero
Erie Physicians Network Pc
Gavins Michelle
Goircelaya Mikel
Gueye Momar
Halcon Resource
Hayla Stephen C
Hebel Michelle R
Henr Donna L
Hermitage Development Co
Hill Raven
Imperial Dry Cleaners
Jackson Cicero
Jovenall Frank
Jw Motors Inc dba
Keating Richard A Est
M G Goga Company Inc
Maskornick Thomas S
Millin Michael A
Monaco John J III, Patricia J
Morris Cornelia C
Pell Steve G
Petrosky Helen L
Pharmerica Hermitage
Stratton Elizabeth W
Strosser Walter R
Sun Zhongyuan
Trice Daniela
Ungaro Gloria
Vagh Francis J
Voytik Paul

16150

Barretta Angela M
Cattron Group 9m
Fortuna Joseph M, Jordan
Klingel Lillian Caroline
Mathieu Darin W
Meginty Sandra L
Miller Bradley
Molinari Gildo
Mott David
Remp Edward R Jr
Rowe Gloria J
Shamasna Najj

Struck Donald R
Szugye Donna
Thompson Joyce E, Dale L
Wade Mertz Towers

16153

Guthrie Dennis A
Luffe Laverne H
Mandell Paul M

16154

Aley Bonnie J
Allegany Tire Chipping Corp
Cramer Linda
Derr Howard
Fair Charlotte A
McCann Pamela M, Eric P
Schuster George
Wilcox Dale A

16159

Baker Darlene
Berg Kayla
Bonner Oscar M Jr
Buterbaugh Violet D
Frable Paul
Franklin Samatha
Frye Clara Jean
Remington David
Schlegel Jennifer
Trepanosky Raymond, Helga
Worrall Paula

16161

Wolff Jacqueline H

Mifflin County**17002**

Ansley Jonathan C

17004

Kauffman Mary L
Mendez Jesus C
Miller Scott
Walker David

17009

Grose Tommy E
Haines Scott A
Haller George A
Lewistown Cardiology Asso
Mc Lucas Linda K
Moore Barbara L

17044

Aultz Martha L
Beatty Benjamin R
Berich Leanne
Bonson Ronald W
Bumbarger Gary W
Clarke George P Estate
Creamer Madonna
Culbertson Theresa Redmond
Denotsko Sharlene A
Felmlee Matthew R
Gearhart Dale
Haffly Dawn M
Hain Brandon
Huff Coby
Jensen Allan F
Kuhns Jason M
Kuppel Anna A
Kurtz Melvin E
Landes Jeremy S, Tammi R
Larson Arthur L
Lewistown Childrens Center
Lopez Carmen R
Marsh Christina
Mccartney Marianna
Mckechnie Virginia H Est
Mellinger Donald
Nagel Zach
Partchey Karlene K
Pursel Hazel E
Reed Benjamin E
Rhodes Angela L
Ritchey Kathleen R
Rivera Francheska M
Royer Sara L
Ruble David E
Tollinger Thomas Lee
Treasler Audrey M
Tri County Oral Facial Surgeons
Vance Christopher R
Wheeler Charles A
White Thomas C, Miriam J
Wilson Jillian Elizabeth
Youtzy Emilea G

17051

Eddy Randy L
Howe Martin L
Lane Michael D
Leonard Karen S
Wagner Leona

17063

Eneh Kennedy
Reynolds Silva Est
Tressler Evelyn K
Wagner Patricia L

17084

Bowersox Autobody
Brode Dolores H, Ross B
Brode Family Irrev Trst
Crissman Nancy J
Gill Drake
Jam LLC
Sellers William L
Wertz Drew S

17841

Derica Long
Druckenmiller Blair E
Jury Willis D
Renninger Steven T III

Monroe County**18058**

Beers Magdalen H
Coates Christine
Driscoll Derek
Hatten Mary
King Carol L
Letterhouse Kevin J
Liberty High School Class of 1983
Ludwig Melinda
Metro Tek Electrical
Nelson Steven K, Diane M
Paul Shirley H, Joye
Perlman Staci M Est
Perry Pauletta G
Positive Plus Electric
Unlimited Communications LLC

18301

Ahmeti Drita
Avila Marco
Bagnelli Don Paul
Beth A Cohen Md Pc
Bivins Leola L
Bonadonna Russell, Mary J
Boyd Danica
Boyer Raymond C
Bruno Lucy
Burgos Rosa N
Carela Phillips
Clarke Junior H
Comick Marvin
Conroy John D
Cramer Deirdre L
Deivy Simon LLC
Dennis Dorothy
Dessalines Wisline
Diprima James J, Amy
Dockery Joseph
Dore Virgil G
Drilock Columbia E
East Stroudsburg Borough
Ellis Garey V
Estomilo Rodrigo Miranda
Fowler John
Franco Joseph
Frani Nelson
Frazetta Art Museum
Fueyo William
George Thomas S
Gershenhorn Bruce Gene
Gordon Charlisa A
Gottardi Ray
Goward Theresa, Brian
Graham Tangela
Greenberg M J
Groves Joshua
Guarino Mary
Gupta Anil Md
Hardin Joseph L, Marsha E
Harms Earl D
Haucke Rosa Bundy
Howland Carol
Interventional Pain Clinic
Jackson Shawn C II, Shawn C
Jones Coretta
Katz Howard Victor
Keiper Clara D
Kelly Elizabeth
Lamond Christopher
Lebet Enterprises Inc

Lewis Landel
Lojalaja Manuel
Lyttle Denis
Ma Xingkong
Maass Steven Jr
Magzarian George
Mason Zachary
Mauricio Alcides
Mckay Rudene
Mja Healthcare of Lehigh Valley
Monroe Radiology Imaging Pc
Morrison James W
My Lab Choice Inc
Necessary Keith W
Neurology Assc of Monroe County
Neurology Associates of Monroe County Pc
Nicoletti Richard C
Oglesby Shira
Oneal Etienne
Pamela Barrett Bri
Patel Payal
Pellegrin Timothy
Pickens Ricardo, Nancy
Pratt Steve W, Clara E
Pulmonary Consultants Upmc
Quaint Curios LLC
Quinones Jesus
Ramdass Deonarine T
Ramoshernandez Orlando J
Rhynie Ana M
Richmond Arlene M
Rivera George
Robinson Denise A
Rohner Martha A
Rowan Janis F
Russell Homes Inc
Sanders Christina L
Santamella Yonis
Sarjoo Ricardo
Simmonds Michael
Siskind Maria Perdomo, Roy J
Smith Christopher D
Snape Audrey J
Special Education Dept
Stafford Loleta
Steiner Gustav, Ida M
Step By Step Learning
Surano Maryellen
Telischakpayne Sandra
Tobacco Stop
Tobacco Stop 2
Towery Ruben D
Tukay Eulali
Tyler Nerissa A
Virgona Joseph
Vito Foraci
Widmer Robert L
Williams Philip
Winkler Robert
Wszolek Richard Michael
Zichelli Veronica P, Robert J

18302

Briones Eligio C
Colamarino Antonio
Daly Joan E
Desantis James R
Durham Rianna Lynn
Forsyth William
Foxmoor Movie Theater
Gabriel Joshua L
Hanley Janessa Lynne
Hinds Timothy
Holt Frederick J
J N Sales Service
Kellner Mayra
Kids at Play
Kristin Irrevocable Stock Trust
Kulesza Andrzes
Lassiter Paul
Mcintosh Michael
Meqdadi Mohammed N
Meyer Gina M
Nadrowski Robert T
R W Construction Corporation
Robertson Jacqueline, Carey
Rocheny Patricia
Sanwald Steven
Saragusa Stephanie
Smith Carol M
Smith Charles W Est
Snyder Matthew R
Szollar Susan L
Taylor Serena
Tobyhanna Army Depot Fcu
Unterberger Richard
Venturini Laura
Viskinda Yawah
Yu Jie

18303

Lee Nenita

18304

Nuwave Custom Homes

18320

Barrantes Margarita
Poalillo Charles

18321

Colonial Used Auto Sales Inc
Halperin Kenneth
Imbert Elyse

18322

Brodheadsville Veterinary Clnic
Cohen Robert
Davis Clara C
Didio Marie A
Didio Marie M
Heck Monica L
Modica Joann
Murcelo Jeremy
Mwaikambo James
Narvaez Richard Alan
On Eagles Wings Inc
Papazian Edmon
Valley National Bank
Wright Michael

18323

Buck Hill Falls Golf Club
Paulsen Richard C

18325

Campbell Berdella M, Terry E
Chmielnicki Thaddeus L Sr, Barbara
Hancock Olivia
Kurkowski John H
Lefler Ernest A
Rapp Dolores

18326

Dively Sean
Fdgdsfgdsf
Fiore David
Gutkowski Courtney L
Kessler Sonia S
Kochera Donald R Jr
Little Thomas
Mccarthy John
Moore Jessica A
Moriarity Alison
Rosa Nilda
Schisler Joyce M
Tardiff Nicole Elizabeth

18327

Benetti Sarah B
Croston Jeffery F
Laird Technologies Inc
Northeast Wound & Urgent Care

18330

Barrett Chris
Beverly Jane Serfass Testamentary
Catina Laura
Citi
Corley Margaret A
Czapkowicz Stanislaw
Hicks Erin
Jahnishmaltese Helena
Jordan Rosemarie
Lata Edward
Lebar Jason L
Long Rboert J Jr, Leslie A
McLeod Anthony
Michalak Theresa A
Najda Karol
Osmulski Kristina
Pearletta Slater L
Peters Glentis
Ramos Dorcas
Rost Carl E Jr
Schoonheim Geraldine Est
Serfass Kathryn Esther
Somerset Tire Service Inc
Warner Deborah, Richard
Washingtonserfass William G
Wedderman Kenneth, Vivki
Wright Selvina

18331

Engelmohr Elizabeth M
Est of Elizabeth M Engelmohr
Tilsit Corporation

18332

Baker Justin C
Bent Gary
Dively Sean
Essa Bank and Trust
Gregory J Hosier Sr San

Jesseli Thomas P
Miller Ronald Nordmark, Carolann
Stull Gordon R
Taylor Newton C
Venturabradle Nora

18333

Budge Raymond A Est
Hasselbach Robert J
Miller Evelyn
Pats American Hotel
Valence Pauline V

18334

Aaron Childress
Allard Rene
Johnson Darren
Mcbride Edward J Est, Regina M
Miller Vicki A
Sawicki Lech
Walton Stephanie
Weigel Richard J

18335

Gustus Theodore
Laspisa Vinnie

18344

All Pocono Abstr Inc
Chapman Nancy M
Charney Claire T
Gonzalez Eva
Leahy Robert
Megargel Oakley Wardell Jr
Niles Wendell E II, Shadena L
Redmann Thom
Scavello Mario M
Skinner Hazel Aldridge
Woodard James

18346

Fitzgerald Chase
Garnes Lana L
Harteh Mariam
Hellinger Mark
Jackson Jonathan
Lisasuain Elaina B
Ouellette Aleksndra Est
Quintero Luis R
Solotruk Vikki R
Valentin Rafael
Ware Robert J

18347

Corson Douglas W
Driscoll Joseph
Gladkovich Vladmir
Goetz Joseph M
Lilly Sarah Cust, Aurorua P
Mcinley James J
Moss Linda
Nudge Joseph
Porr William F
Selig Marion
Sutliff Amanda Ann
Wasielewski Gerald

18350

Drivon Andre E

18352

More Helen Jean

18353

Altemose David C
Archond Peter
Booth Carl
Butler Richard
Clos Shirley
Corrado Gwen
Covarrubias Alfredo
Dee D of Trust of Irrevocable
Denardo Samantha R, Karen B
Desalvo Charles Est
Finish Line Auto Body
Golden Generatrion Retreat
Gulen Petullah
Heil Robert J Jr
Helbo Phyllis R
Huber Geraldine
Hummel Derrick T
Huth John P
Imm Caroline M
Jarvis Len Estate
Keiter Regina B
Kishbaugh Larry I
Kresge Herbert
Long Ruth
Mccarthy Michael J
Meyer Anna E
Molinaro John Michael
Myzie Jeffrey

Osborne Edna
Pini Christopher
Rehab Management Spec LLC
Richards Natalie M, Johnny
Rother Herman K
Sarkidis Demitrios
Singer Eleanor, Warren
Stanley John E
Street Richard
Struberts Auto Body
Torres Victoria A
Volino Justin, Anna

18354

Bodon Maria E
Brown Judith
Chemrx Salernos LLC
Clark Leon
Olson Richard
Robinson Deborah F
Sethi Harneet
Wreck A Mend Collision

18355

Blackburn Jeanne L
Culley James H Jr
Martin Gregg
Mcdonough Vincetta A
Mueller Tracy

18357

Desouza Marcos O

18360

Agosto Victor
Allison Duckkloe Trust
Antonelle Mildred C
Atkins Nicole
Avilesmontalvo Maria Esther
B & M Tour Inc
Barbato Anthony
Baughman Charles O
Beauchamp Sabrina
Blandon Akia
Block Ann B
Bongiorno Christine
Buckley Micheal
Campos Joaquim
Carlton Lillian M
Celenza Karen M
Center Stage Players Inc
Chabal Aaron Michael, Michael Jr
Chaudhry Mohammad A Zafar, Tasleem K
Chico Irisvelia
Ciano Nancy L
Clark Micheal S
Coleman Joseph F
Colfer Robert Ii
Crowe Michael
Daley Daviel
Davis Jerry Davis C
Diliberti Anthony J
Dixon Arthur S
Eberhardt Chris E, Mary
Evans Betty J
Ferreby Thomas
Ficarra Catherine A, Fred
Frailey Rick
Franks Joan A
Gallagher Michele, Paige
Getz James A
Grandpa Petes Bagels
Greczek Stanley M
Gregory Duckkloe Trust
Gupta Amitabha
Harbor Immediate Medcare
Hazleton Eye Specialists
Hess Gas
Hesse Jordan
Huffsmith Mildred W
Jerry D Peechatka
Jones Anwar K
Karpinski Carla S
Kessler Wilhelm
Khan Rehana
Kishpaugh Dorothy
Kobylinski Michal Marcin
Krauth Stephanie A
Lamarche Dawn
Lapera Joseph R Jr
Laurent Daniel
Lawson Lisa C
Leys Karen
Loria Samantha S
Luna Kenneth J
Macguire Kathleen
Maloney Kyle A
Maritza Rosas
Martin Tammy L Sr, Kevin P
Mcelweecoleman Graceann E
Mele Laura
Monroe Cnty Comm Prothonotary

Monroe County Conservation District
Niazi Liyla
Ojo Irene E
Olsen William E
Oullivan Elizabeth
Palmitessa Arthur J
Parsons Discount Store Inc
Paul A R
Pepe Michael J, Theresa
Percudani House Lp
Pinnacle Design Works
Posten Lance
Potter Julie S, John G
Prytherch Gail J
Puia Bernadette
Rabb Eric
Rarick Joyce
Rhodes Marion H
Robinson Gertrude W
Romero Victor H
Rozum John
Ruiz Constanzia
Schmehl Karen
Scotto Salvatore
Shamp Elfriede
Sheff Lola E
Sinisgalli Lori
Sobiech Janina
Sox George M
Steer Andre L
Sterling B Miller & Sons
Stroudsburg Intermediate Elementary
Scho
Strunk William A
Thompson Margaret
Thompson Zelda
Torrey Barbara, Donald
Townsend Gary Jr, Gary
Valverde Jay
Vargas Lee
Warner Darrel B
Weber Dolores L
White House Builders
Williams Allison B
Williams William H
Yosh Christine M

18370

Cook Nathaniel Sr
Pocono Mountain Sd
Sanofi Pasteur Inc

18372

Gilmore Aquila A
Gore William Jr, William, Lea N
Graham Angela
Honda Vehicle Trust
Jackapple Mountain Homes Inc
Kearney Linda
Percudani Family Limited
Scavello Mario M
Simpsons Glen Builders Inc
Smaracko John H
Smaracko Steve
Summers Ella M
Wallis Lilliane

18466

Adames Waldemar, Sarah M
Amateur Athletic Union of the United
Aponte Norma
Beaver Deanna, Eric
Botke Tammy
Brodie Lenwood E Sr, Lenwood E
Butts Ryan
Ceselka John, Lucy
Cirillo Suanne E
Coolbaugh Township Vol Fire Co
Daniel Lee Lane
Davenport Latina M
Diaz Jaime Est
Finish Line Auto Body
Gennett Robert G
Gratz Washenik
Harris Virgil C
Haynes Samantha
Holligan Michael
Keystone Custom Homes
Koyanik Harvey
Lessig Wayne
Lucchesi Richard
Lugo Kayla N
Macon Jonathon
Manno Maria G, Joseph
Marcus Lisa
McClellan Claudia
Mcmichael Latora Terrell
Mezzatesta Joseph
Miller Nicole
Miller Raequan V
Mitchell Michele
Perkins Melvin

Precision Built
Radzinsky Ilya
Remy Todd
Right Angles Contracting
Rivera Ashley C
Rojas Vivian Sanchez
S & K Construction Company
Santana Virginia
Schiffino Nancy J
Sommers John
Thomas Sampson
Thomas Shaymar
Tyrrell Harold J
Umphrey Marie
Walker Mary A
Weizenecker Robert F
Westfall Thomas
William J Weimer Jr
Williams Kelli R
Wilson Shawn T

18610

Bayles Todd E
Benjamin Laurence
Connor James A
Coxe Jeanine
Custom Ski Outdoor
Hamill Gregory A
Kalata Jennifer L
Mitrosky Henry
Sinclair Dana
Stewart Carol L
Svoboda Scott C
Tunkhannock Township
Valero Karen
White Leah A

Montgomery County**18041**

Boyer Paul L
Casey Beverley J
Conley Donna
Davies Anne
Derstine Travis M
Hathaway Richard D
Herbst Christine A
Klotz Susan L
M Carmean Contracting
Miller Amy Gingerich
Schell Memorials Inc
Scherer Norman
Snyder Betty
Wal Mart
Windish Roberta

18054

Colaiacovo Angelina
Drummer Harry
Finkbeiner Douglas L
Jabs Elizabeth A
Jones Glenna
Kedrowsitch Dieter
McLaughlin David
Periandri Jeffrey F, Jeffrey A
Puppo Robert A
Reading Buccaneers
Warner Jessica A
Woods David C, Annette

18070

Millermarks Gary
Saeger Mantana B
Stewart Talmage P
Wiewiora Tamara

18073

Badman Donna J
Bickelman Mary
Boyle N
Bunt Kevin N
Campbell Patricia
Cervera Juan G
Derr Althea
Discipio Maryrose A
Falk Frank J Ad
Ferguson Duane
Gendron Leah Jill
Gibbons Sean M
Hartzell Scott A & Leslie R H
Kulp Oliver H
Kuntz Michael M
Landes Kimberly
Louquet Allen R Jr
Paul Ethel M
Spiezio Elaine
Supper Devon L
Theresa Meredith
Tolomeo John V
Vanhorn Herbert C
Westfield Insurance
Ziegler Ryan E

18074

Bradley Christopher
Cci Liquidation
Katheryn E De Voe
Leszkowicz Andrew M
Long Virginia
Merner Tom Kost J
Moore Maxine C
Rexer Richard K Jtwros
Zegiestowski Keith

18076

Drake Suzanna C, Kerry A
Emsley Henry
Frank Bonita B
Howell James T
Hyra Daniel J, Carol J
Minetti Lucy M
Paul Alyssa J
Willouer David S

18084

Griffing Wayne F Exec
Lewis Nelson Griffing Est

18915

Advanced Tank System
Boyce Jacob P
Deluxe Blacktop
Nguyen Debbie
Picciocchi Patrick
Stadelmeyer Ronald, Marie
Stein Gerald
Wyszkowski Rafal Jan
Yaratha Ajayakumar R

18936

Campbell Brian
Jai Shree Shiv Shakti
Mac Cabe Electric Conductors
Manorcara Lansdale
Microtrac Inc
Montgomery Township
Omni Staffing Solutions
Phase4 Contracting LLC

18957

Brinkmann Lorraine

18964

Agnes T Noble Testamentary
Althouse Wayne H
Chieffo William R
Davies Mercedes D, Donald
Del-Cid Ana A
Diehl Janice
Divergigelis Thomas
Durns Duane
Elenaamaya Maria
Gallagher Cara
Gilmore Maryanna
Grand View Hospital Medical
Group Buying Edge LLC
Heavener Supply Inc
Helm Helen M
Hilltop Wireless LLC
Jannicelli Matteo
Landis Leasing Inc
Myers Karla J
National Penn Ins Svcs Group
Nice Dennis S, Doris E
Phillip Blegen
Pulli Shannon M
Renner Lori L
Reyes Cesar
Reynolds Mary R
Ruth Richard R
Shaner Clara N
Sherwood John
Souderton Auto Body
Stratton Dana M
Strohl Jessica A
Strohl Jessica Cust
Sun Qi
Theodore C Ziegenfuss
Thompson Kinvotta
Walczak Richard
Waldspurger Donald
Wallace Ryan
Whiteley Racheal M
Wright Kevin J
Yao Wei
Yoder Walton

18969

Alderfer Janet M, John M
Arguinzoni Blondet Gamalier
Bailey Justin
Berlingeri Luis
Carr Mullen Shawn
Chaput Bernard R Sr

Cline Victoria
Dabozzi Rena
Dedominicis L Donald Jr
Dordozzi Rena
Dorn James B
Fisher Gregory
Fonder George R, Debra
Gradel Brothers Excav
Hendricks Theodore T
Housel Patrick David
Janfrancisco Deborah A
Kendra John E
Landis John
Lay Louis F
Lewis Nicole C
Margot Daniel J
Merrick John J
Moyer Claire S
Nad Inc
Natl Environmental Tch
Nyce Vending Inc
Pagan Carmen
Patel Barindra P
Provano Leo
Rahmer Mark
Redefined LLC
Rossi Vincent A Atf, Vincent A Jr
Saunders Michelle D
Sellersville Court Lp
Tancredi Henry John Jr
Viking Associates
Wampole Oliver H Est, Oliver Jr
Wampole Oliver H Jr, Virginia

18971

Indian Valley Bulk Carriers

18974

Toros Robert J

18979

Dziedzic Joseph

19001

Abington Medical Specialists
Abington Memorial Hospital
Ahern Joseph K
Alexander Carol
Bailey Kenneth S
Bannon Elizabeth K
Barsky Priscilla
Boggi Susan
Boyd Neal
Brod Corp
Cameron Vanessa
Cator Nancy B
Chennupati Anupama
Computer Command Control
Cooper Zachery, David
Cross Linda F Est, Jennifer
Cullen Joseph
Dattarajan Meena
Debisette Franklyn
Depaul Phyllis
Dhingra Pankaj
Double Aces Event Planning
Elrac LLC
Ferry Regina M
Fox Heidi C
Friedman Joseph, Sophie
Green Horizon Industries
Grocket Dennis
Gvili Asaph
Hermann Carol R
Jenkins Elizabeth T
Kaiser Ellen L Est, David
Kasander Theodore J
Kidocmon Corporation
Kim Jin K
Kuchuk Marcia J, Bernard Est
Kunney Deddeh
Lafalaise Djinni
Lansdale Hospital
Lappe Stefanie A
Lundgren Stephen
Marsh Jane A
Mckeegan Jeanette A
Mueller Kent L
New Century Design and Const
Odonnell Helen
Osborne William J
Parec Farmington Court Asso
Peiffer Henry R
Ross Ashley
Schrupp Robert
Schwartz Matthew J
Scott Evelyn L
Trembelas Patricia
Troxel Megan
Tucker Wyman
Waltrop Claire L
Weng Hsiaofen

Wesh Kens
Wind Jean P
Wintsec Technologies
Young Ford Ii
Yu Jung Yul

19002

Abeygunawardana Chitrananda
Alan Lindy
Alexander Samuel
Ambuka Tracey
Arroyogarcia Jorge
Bebey Julia A
Bergbauer John
Biron Lillian G
Biron Matthew S
Blanzaco Janet K
Blodgett S R
Blum Steven B
Boyko Orest Bohdan
Brandi Frazer
Brown Darnetta L
Byer Carol
Cardell Marvin
Clarey Ann E
Clement Christophe
Clothingbump C
Comforearc Ambler Pa
Contrerascholula Agapito
Corro Therm Inc
Cottom Geraldine M
Cuevas Ashley
D Agostino Phil Disc Cpt
Daulerio Albert J III
Deric Claire B
Dimitri Craig
Doan Hanh Nhon MD
Evans Dwight E
Evert Mary J
Feller Joel J
Ford Dorothy
Foster Robert J
Fulfillment Center
Gadiraju Ramana
Gallagher Mary E
Gaygle Sohia
Girondo Angel
Good Theodore R
Goodman Taryn
Harrison Annie
Harrison Maria A
Harry J Harp III Gst
Hayes Caroline
Heckman John D
Houldin Michael C
Howard Edward J
Huang Qiong L
Human Resources Dev
Hykel Christopher
Hyman Craig J
Irrevocable Trust fbo David Reinert
Jones Cedric
Jones Harold
Jones Nkosi K
Katie Davis
Kim Misuk
Kimmel Steve
Kulkarni Shubhada Est
Kun Lee
Kurlans Alice Est
Lindsay Patrick
Mackell James V
Malone James R Jr
Marie Fuad
Martins Richard T
Mau Le
Mcgowan Ann
Mcmeel Michael
Mcmichael Lucia
Mcquarrie Evans Kelly A
Mcquinn Bruce
Meketon Irene H
Menaged Martha
Michaels Marilyn
Myers Rochelle L
Nachum Amos
Neurosurgical Associates
Nossbaum Jan E
One Twenty One East
Pa Warehousing and Safe Deposit
Palmer Charles E
Park Jongmyang
Parrado Jennifer
Pasco Raymond
Pearson Loren R
Pedersenmalone Anne
Pediatric Specialty Care
Peluso Antonio
Pennington Lindsey
Philadelphia
Phillips Edith N
Probst Mary Troy Est

Roop Barry
Rosen Elias
Rosenberg Elliot
Satterfield Kelly
Scalfaro Nicholas C
Scott James W
Silverman Michael
Springhouse Corporation
Stewart James M Jr
Susan Fazio Foundation
Tate Grace E, Debra
Terrell Barbara
Thalheimer Judith
Villa
Walter Rebecca L
Whalon Patricia
Wing Doris Nellis
Yeo Naomi H
Zadlo Allyson J

19003

57 Sutton Place LLC
Ardmore Nissan LLC
Banks Daniela
Bilyk Larysa K
Bradley Maryjane, Mary T
Brown Norman C
Cater Phyllis
Chorney Victor
Connelly Chales N Jr, L Susan
Cupo Monique
Dever Madeleine E
Ding Yu
Dubh Joseph J
Escalon Medical Corp
Fellheimer Kathy G
Glennon Pamela M
Gold Marc
Gozzi Francisco
Hajoca Corp
Harper John
Herlihy Ryan Christophe
Ivens Bronstein Veterinary Hos
Janczewska Ewa
Kaelin Raymond
Kaelin Realty Co
Kang John J
Kara G Fraiman DMD
Kennedy Christopher R
Liberato Adam
Mabry Melissa
Maloney Sean
Marzec Michal
Mcbride Robert
Mcdonnell Alice
Mchale Matthew J, John
Murdock Gertrude L
Muse Jeanette Est, Louis E
National Property Analyst
Nerin Michael
Perimed Inc
Princeton Running Co
Russell Maurice A
Rutherford Paul
Saxena Mamta
Schorsch Nicholas Jr, Sloane L
Schwoebel Richard Jr, Nancy
Shihadeh Elke
Staub Daniel V
Stephanie Carter Estate
Strier Dorit Roer, Roni
Swain Techs
Szabo Janos
Towers Michael
Troncelliti Emma Est, Florindo F
Watson Theresa A
Wheeler James E
William C Mcconaghy Ltd
Williams David G
Williams William D
Zielinski Michelle

19004

7721 Polk Property LLC
Alan Markovitz Trustee
Allegheny Univ Hospital
Allied Mortgage Group Inc
American Medical Ozone Research
Arias Noah
Axa Equitable
Bala Capital Group Advisors
Bala Cynwyd School
Bartlett James W
Bartlett Thomas E
Bayliss Susan N
Beasley Fm Acquisition Corp
Behrends Sharon L
Bell Stephanie L
Bettini Laura
Blank E R
Browne Ellen Hyman, Aaron N
Buck Swagata

Canfield Patrick
 City Line Family Practice
 Cms Structured Products Fund III
 Cohen Daniel
 Corbau Romuald
 Corbman Bruce
 Cots Inc
 Cummins Joyce
 Curnow Jeffrey
 Curtis Greely S Jr
 Dancap Usa Investment
 Davis Elwood Est
 Deichman Sara
 Entercom Communications Inc 5
 Exam Works Inc
 Exams Inc
 Firstrust Bank & Green Tree Se
 Focht Scott
 Frank Gary
 Friends of Wally Scott
 Frisby William
 Fulton Ruth
 Gemgnani Maryn
 Global Execution Brokers
 Global Harness Systems Inc
 Goodman Iris
 Haskell Office LLC
 Hochbaum Family Trust
 Horton Anna
 Hotwire Communications
 Ieee Philadelphia Se
 Imx Medical Management Services
 Imx Medical Mgmt Svcs Inc
 Insurance Companies Philadelphia
 Jacobs Neal S
 Jacquinto Joseph
 Jin Su
 Jones Willie M
 Joselson Gail
 Joseph I Rubin
 Kane Johanna P
 Kaplan Jack
 Key Metals LLC
 Kim Eunice H
 Kim Sunah Ah
 Klxk Radio
 Kochifaaland Kandace
 Kong Jane Bomeen
 Kopel Elliot, Moshe
 Lee Gerald
 Lerner Norman
 Level 3 Communications
 Lutz Charles S
 Markovitz Jerome L
 Marvin H Greenbaum MD
 Mason Lillian M
 Mendelson Isaac
 Mif City II Lp
 Morris Daryl K
 Morton M Silton Trust
 Nappi Carl
 Nevyas Eye Associates
 Nikparvar Mehdi
 Open Mr Inc
 Paa East
 Parrish John
 Perp F Uw A W
 Philadelphia Consolidated Holding
 Philadelphia Ins Company
 Philadelphia Insurance Co
 Polsky Stanley
 Proactive Physical Medicine
 Qualmed Evaluations LLC
 Quest Loves Food LLC
 Reverzee Center
 Ridge Development Association
 Rubin Jack
 Rubin Jordan
 Rubin Trust Ua 10 06 1995
 Ruppel Brad
 Sachs Ira C
 Sandler Yael
 Sayoc Christopher, Marie Tess
 Schreiber Norma
 Schwark Gayle A
 Scott Francie
 Se Pain Management
 Shallow Thomas J
 Silton Reva
 Smith Walter
 Spielman Samuel
 Stumpo Allison M
 Sugar Water Festival
 Susquehanna Capital Group
 Susquehanna Financial Group
 Susquehanna Fixed Income
 Susquehanna International
 Susquehanna Intl Grp LLC
 The Penrose Medical Center
 Traynham Laura F
 Trivedi Bhairav S
 U D T 02 19 73 G Nagelberg

Ufm
 Walker Franklyn
 Web Fm
 Winds Holdings LLC
 Wombough Ashley
 Wrdw Fm
 Wyatt Aaron
 Wynnewood Financial Partners

19006

Alphalit
 Ardolino Elizabeth
 Asaff Glenn
 Asplundh Christopher B
 Aviles Regina M
 Baratta Anthony P
 Battey Jane
 Bayside Estates LLC
 Bendel Russell J
 Burger Org Inc
 Cass Kenneth
 Clisby Arthur
 Cobert Howard
 Cohen Bruce A
 Commerce Reo Properties
 Das Shivani C
 Datillo Siro
 Earle Linda A MD
 Eberwine Michael Christopher
 Esther Snyder
 Everything Optical
 Fichera Mary R
 Fischer James P
 Five Star Ambulance Inc
 Foley Colleen
 Form Tech Construction Co
 Gallagher Daniel
 Garbak Frank
 Girl S Scout Troop 1540
 Glandt Margaret
 Golden Stephen
 Gordon June K, Ida
 Gorelik Irene
 Green Frieda
 Greyhound Upland Petroleum
 Guerriero Filomena
 Holmes W Sydney B Est
 Holy Redeemer Health System
 Holy Redeemer Hospital System
 Jemar Contracting LLC
 Jgm Builders Inc
 Joseph Michael
 Juliana In I Tam
 Kardish Timothy
 Kennerly Betty J
 Kuttialavumkal Mathew
 Lee Seungjoo
 Lg Homes LLC
 Li Yuanfang
 Lichtman Abe
 Locke Lillian A, Melvin A, Karen
 Lower Bucks Masonry Inc
 Mahon Timothy Luke, Andrea G
 Maiorana Jeffrey R, Maria A
 Mantzios Maryann
 Manzione Marc
 Marsala Ida
 Mathew Manoj
 McMullin Lois
 Med Response
 Meisson Jannet
 Miller Jillmarie
 Mohiuddin Manzoor N MD
 Multi Flow
 Neurocare Diagnostics
 Nihill Joseph
 Nobre Calebe
 Nursing Unlimited Inc
 Oak Lane Chiropractic and Rehab
 Odhner Rachel
 Oleksandr Pisniak
 Pennink Rowan E
 Pisniak Oleksandr
 Pitcairn James
 Poncia Michael S
 Powers James
 Przybylowski Thaddeus J, Adela M
 Randazzo Alice
 Reimer Doris
 Roddy Francis T
 Rosenwald Glen
 Russell Maureen
 Rydal East Elementary School
 Schafkopf Gary
 Schmucker Aimee P
 Secker Eileen
 Serv Pro Newtown Yardley
 Sheehan Francis
 Shumova Yaroslava
 Simms Samuel J
 Sky Med Transport
 Stein Robin, Zalig

Stell Timothy, Lenette
 Stern Barabra Ziv, Herbert P
 Suburban Orthopedic
 Superior Projects
 Thomas Jesse S
 Toll Brothers
 Tr of Ruth R Scott 1995
 Transamerica Life Insurance Co
 Trust Michelle L
 Waas Inc
 Webster Jaqueline S
 Weissman Steven J
 Yoo Ui
 Yoon Jung
 Ziv Goldstein Roberta

19009

Cole Karen P
 Morgan Joslyn
 Pitcairn James
19012
 Alloy Marvin D
 Anderson Mary
 Bonilla Luis
 Cape Air LLC
 Colbridge William J, Sharon L
 Cooper and Schae
 Executive Auto Body Cheltenham
 Gilliard Venessa
 Hall Julia A
 Help At Home LLC
 Koladairo Dele
 Le Chau M
 Lehman Carl S
 Lehman Carl S Sr, Lois W
 Lewis Brian
 Marris Lee J MD
 Powell Robert
 Prywes Noah F
 Ridgway Rob
 Robinson James
 Savage Eleanore A
 Smith Walter
 Sobel Ellen
 Stampone & Dangelo
 Tanzania Pleasant
 The Cardone Fdn Npo
 Tin Phy
 U S Healthcheck Inc
 Udris Cynthia R
 Whidbee Deloris

19025

Ahmed Sarid
 American Realty Capital
 Arc Fegbrnc001 LLC
 Arc Fegrdmi001 LLC
 Arc Healthcare Operating Part
 Arc Wm Wslnc001 LLC
 Bohorad Sam J, Ann
 Ciampoli Kacie L
 Della Vecchia Concetta
 Gardner Christopher C, Danielle M
 Haney Francis Sr
 Huffman Matthew R
 Kelly Virginia S, Michael P
 Kunin Andrew G
 Lee Yong
 Lipp William
 Lubowitz Richard M
 Markowitz Matthew, Alan
 Matthy Grace L
 Pollack Jonathan
 Saladworks # 51019
 Sommer Elizabeth J Est
 Stears Mary B, Kate
 Swartz Robert
 Teague Sally
 Virginia S. Kelly Marital
 Waxler John

19027

Adhikari Narahari
 Alvarado Humberto
 Amidon Marilyn
 Anderson Jacqueline
 Asadullah Md
 Barnette Virginia D
 Bennie Byrd
 Bernocco Margaret, Richard
 Bright Star Group LLC
 Buckingham Land Partners
 Burnley June W
 Capirore Elena E
 Carter Charles
 Chantharath Venesy
 Children of Annie Woods
 Chudnow Frank, Jacob
 Coleman Marilyn R
 Coston Edith
 Crist Mary

Davis Joan
 De Murray Gessner Trust
 Dunkin Donuts Nedcp
 Edmunds Peppin
 Elkins Court Condo Assoc
 Endicott John P
 Fiandra Philomena D
 Franklin Urmila James
 Garfinkle Isaac
 Garnett Lennox
 Garnett Sherri
 George E Cameron
 Gessner Alan, Ira
 Glover Alberta
 Glover James
 Gold Matthew, Charles
 Gottlieb Esther P
 Graham Lamar
 Grundy Tyesh
 Haig Earl L
 Hampel Avraham
 Harrington Thelma
 Irrevocable Mark and Cynth
 Jaskolka Margaret M
 Joel M Stoloff
 Jones Zsakea
 Kahn Randi L
 Katz Bennett Levin Neurology Asso
 Katz Bennett Levin Neurology Med
 Klinman Steven W, Gloria M
 Kowitz Richard
 Lane George M Jr
 Lee Lolyta
 Leonard D Holland Jr
 Leonard John
 Lewis Jerran
 Local Inc
 Lou Hurong
 Lunetzky Grayce
 Lynnewood Real Estate
 Matthews Garland
 Maybanks Harold
 McKenzie Michael B
 Moss Rehab Hospital
 Office Of
 Oglesby Olga
 Oneill Family Wh Lp
 Ph Holdings LLC
 Ponce Gloria
 Psycare Solutions
 Raab Robert
 Romney Martha
 Ryan Shannon K
 Sands Harry S, Janet
 Savior Deric
 Schrage Robert
 Scott Kubisiak
 Siegfried Christine W
 Sierra Marisol I
 Smalls Yousuf
 Smith Cherylynn D
 Smith Karen A
 Soslow Theodore J
 Tice Laura
 Travers David
 Whitmore Vivian M
 Wolf Kevin
 Woods Annie
 Youngchee Eun
 Zlotn Vincent

19031

Acchetelli Carmela Est
 B Sparks M
 Burke Melani
 Choe Myung
 H L Rothbart Memorial
 Hiser Barbara E Ex
 Izzo Kenneth L
 Killinger Mary M, Scott
 Manton Richard L
 Monahan Emmett Jr
 Sager John C
 Saurman Ellen M
 Sutcliff Doris
 Wilkins Ronald

19034

Abbamondi John P
 Addison Kathryn
 Adp
 Alfred Angelo Bridal Sto
 Alfred Angelo Newco Inc
 Allied Orthodontics Pa
 Armstrong D A
 Axe
 Bank of America
 Bassett Helen
 Bayview Loan Servicing
 Boesler Donna R
 Brown Geraldine D, Willie F
 Carlson Gmac Home Services

Cd Now Inc
Clean All Usa
Cmb Sd Dynasty Trust
Corvasce Sarah Anne
Cottman Transmission
Cabbage Barbara A
Dresher Hill Health & Rehab
Fastrack Construction Inc
First Lease Inc
George Melissa
Glenn Louise H
Gmac Mortgage Corporation
Heart of Manor Lp
Impax Laboratories Inc
Independence Administrators
Jcg New Media LLC
Jefferson University Physicians
Johnson Ryan
Kuznits Jennifer
Li Tao
Martin Barbara
Min Edward, Sunmi
Ocwen Loan Servicing
Paris Mitchell J
Payne James E
Penn Star Transport LLC
Pyfer Lauren M
R and S Motors Inc
Relles Ben
Richman Marie
Rsb Sd Dynasty
Seaman Maria Est
Serrano Jason
The Chase Manhattan Bank
Tony Ronis
Tso Adjustment Service
Tuw of Edgar Ross Forman
Wing Jim
You Jai, Me

19035

Banner Helanie S
Billocktropa Elise
Cohen Karen
Cooper Glenn A
Donaldson Lufkin & Jenrette
Glassner Max
Glover Donna Jean
Greentree Building
Joseph I Banner 2007 Childrens
Joseph I Banner T U A
Joy John
Lamphier Janet L, Alle A
Lerman Alexander
Markowitz Lauren
Paul A Smith Sr Revocable
Philadelphia Country Club
Phillips James E
Residuary Uw Hugh B Hanson
Rosenbluth Hal
Schley Scott H
Shapiro Amiram
Shaud James K
Simon Jessamyne
Spivak Hope
Tanos Elliott P
Tepper Kenneth
Vander Veur Walter C
Wood Harper Deirdre, Moira D

19038

8705 Green Partners Inc
Abm Financial Services
Abraham Damon Victor
Abraham Evelyn Victoria
Angeloni Margaret, William
Ashley Connison
Bailey Dorothy Ann
Boles Timothy F
Brautigam Richard M
Brown Shannon M
Buonocore Barbara
Caldwell Dorothy
Campbell Donald B Jr
Cardell Marvin, Claire
Cardwell Charlotte H, Sarah E
Collier Calvin Jr
Collision Care at Mosers
Conestoga Bank
Congdon Robert Jr Est
Conservation Strategies
Croke Ann M
Czarnecki Ann V
Czarnecki Walter V Jr, Walter III
Dawson Nicole
Deacon Patrick
Deitz Curry Johanna
Delwin and Barbara D Dusenbury
Dinkins James H
Dubois Gwen
Dubzak Brandon M
Duff Francis Est

Duffy Patricia
Dusenbury Delwin B, Barbara
Erumgiotti Lauren A
Exterior Wall Inc
Fenton George A
Ferguson Charles K
Fernandez Crecencio
Flippin Marjorie Est
Flynn Francis T, Amy
Gaddie Elaine J
Gate 1 International Tvl
Gilchrist Malinda
Giordano Carmenella
Goforth Jane L
Goldbeck Maccafferty
Greene Kenyatta A
Grubb Patrick
Hall Angel
Harris Jay
Holmes Aaron
Husband John F
J N Auto Sales Inc
Jansen David P
Jenkins Phillip Z
Johnson Erik A
Jones Jessica L
Kagen Bardin Associates
Kassabian Richard
Kelly Doris E
King Timothy
Kleinert Elizabeth
Koger Gene
Kovach Gwen S
Krause Jami
Kurtz Marie J
Lackman Thomas W
Laughlin Gail J
Lawrence Donald
Lewis Jacqueline
Lovitz David
Lucas Maria
Lynch Michael
Macdonald Sara N
Manning Louise T
Martino John
McCafferty Jane E
Medermody Rose M
Mcrae Clyde
Michael A D Est
Minier Mary L
Moran Paul
Morgan Moore Dawn D
Naudascher Robert B
Navarro Raul A
Newberry Lester Jr
Nino Frank
Norwood Laura
Oakley Jennie
Pendse Sagun
Pincus Herbert
Pnc Bank
Raiter Joel
Rathfelder Yolande K
Reill Thomas E
Richards Barbara H
Rogers Patricia
Scheuren Amy
Schuck Brenda
Schwartz Leo
Site Specific Design
Smith Joseph
Somers Joseph R
Spring Arts Point Phase II
Steele Bruce
Tansmore Darlene A
Thornhill Harrison Est, Gary A
Urban Daniel A
Vhou Gunfang
Waters Mildred
Wells Fargo Ins Svcs Usa
Williams John R
Willie Hill Estate
Woods Kieran
Zhu Xian

19040

Altamiranopena Lorenzo
Andrulonis Valeria, Robert
Arnold Ruth I
Atkinson Robert C
Bershady Albert
Bowman Ada E
Burgess Lester E
Camp Carrie
Chalmers Richard
Clara E and Charles Howard
Coley Ouida F
Computer Information Network
Courduff Mykel
Craven Annalee M
Crognale Mary
Crump Anna

David Daniel J
Devine Lesley, Maryanne
Dudlik Marilyn E
Duus Elizabeth, Matthew
Envirosource Technologies
Fecker Sharon A
Frank Arnold
G2 Interactive
Gej Facility Services LLC
Green Clean Janitorial
Greenwood Mary Est
Halper Richard M
Holland Elayne M
Howard Clara E
Jack Cohen and Co Inc
Jerold Communications
Jesse Phil
Jimenez Wendy
John Robert M
Juhl Eva
Kalita Kaitlin V
Kayla Marie Maddock Benefit
Kibler Francis
Kordelski Edward
Lampreich Peter, Louk A
Liberty 87 Concrete Inc
Lomas George H
Lomasg Mary J
Martin Herbert
Mendez Omar F
Mendoza Jose R
Monaghan Hugh Jr Est
Nollenberger Otto L
Nso
Oneill John F
Ophthlgy Phys Surg Pc
Ortiz Jesus
Perino Jessica
Peter Alfred
Premier Office Solutions
Quintus Nancy L
Rissmiller Heidi
Rodemich Christian T
Santry John M
Schimpf Violet L, Norman H
Scullion Margaret V
Senior Paul J
Siegfried Susan E
Smart Daniel
Staab Penny
Sullivan Peter
Taber John C
Titus Betty
Tran Michael Long
Tucker Edlah D Est
Volz Russell E
Werthmann Karen
Westerman Peter
Whalen Catherine
Wiercinski Justin
Wilson Melissa M

19041

Alma P Moorhead Trust
Andes Dorothea
Berkshire Hathaway Home
Boone Alice
Casey Benedict
Charkoudian Louise
Connelly Bridget I
Cox Kathryn
Derobio Barbara
Dilworthbishop Deborah
Drever Heat Treatinginc
Drury Byron
Easton Nursing Center
Edna G Kynett Mem Fdn
Finkel Maxwell
First Non Profit Insurance Co
Francis Dwight
Gray Meredith L
Grimm Elizabeth A
Gross Ph.D Stan C
Haiman Marilyn R
Harley Nancy
Haveford Chiropractic Inc
Havens Michael C, Lesley H
Hendricks Alice, Erik
Hidalgopender Eric
Ithaca Family Limited Partnership
James Hilda J
Kamp Robert S
Kunz Nadia R
Kynett Edna G Memorial
Landau Karen
Lesicki Suzanne E
Li Wanping
Lynch Rosamond
McCabe Elizabeth A
Mckenna Jessica
Meltz Joshua E, Kar
Milcu Maria

Mixtagram LLC
Moorhead John F, Alma P
Norwood Brett A
Park Kyong, Erin
Rogers Nancy
Saxena Mamta
Schinella James D
Schwab Neda
Singh Karamjeet
Sparks Henry G Est
Strauss Benjamin
Tornetta Michelle
Van Tiel Deborah A
Witcher Michael A
Zimmerman Alexander Utms/Pa
Zimmerman Michael

19044

A Robison R
Able Oil
Advantage Esm 730
Albert J Keefe Rev Tr
Allstate Insurance Company
Alterra America Insurance Co
Amerihealth Administrators
Berkadia Commercial Mortgage
Braccia Nobile
Bryan Catherine M
Bt Abington Lp
Bt Granite Run Lp
Burke Barbara K
Capreri Ira Anne
Carexpress
Chernow Harris J
Chernow Kapustin LLC
Chips Mechanical Inc
Chong Tony
Coleman John
Cunha Armando
Daimlerchrysler
Depaul Judith
Egs Financial Care Inc
Eminent Group
Esterkin David
Finance of America Mortgage
Frazier Rochelle
Gammell 1989 Revocable Trust
Gammell Jane S
Gateway Funding
Gmac Commercial Mortgage Corp
Gmac Mortgage Compan
Gmac Mortgage LLC
Gonzalez Jorge Mario
Harkness John C
Harrington Paula
He Jianmei
Healy Ann
Hill Shirley
Hollister Emer Phys
Hornor Townsend & Kent
Hornor Townsend and Kent
Hull and Company
Hunt Quince
Inpatient Physicians of Nphs
Isg Office Concepts Inc
Jacobson Kathleen E
Juniata Medical Building Part
Kaiser Michael J, Deborah R
Kapustin Steven
Lawncrest Community
Liu Ming
Lopatcong Twp Boe Re
Lsa Video
Martinezgonzalez Bonifacio
Matthew Wheeler
Medical Data Information Serv
Merrill Lynch
Michael Fiedler
Moio Francesco
Mra Realty Inc
Murphy John
Neo Financial
Neo Group Collection
Neumann Kitti M, Russell
Newkirk Ciara
Nms Lab
Ocwen Loan Servicing
Pick N Go LLC
Pompey Frederick Jr
Pskw LLC
Q Mation Inc
Qc Laboratories
Riley Taylor G
Robert Sullivan
Rochestie Russell R, Sarah M
Saucedosanchez Jose
Selective Way Ins Co
Singh Rajeevkumar R
Smith Mable
Soldevilla Carlos S Jr, Carlos S
T F Development Ltd
Tmb Enterprises Partnership

Tns Custom Research
Toll Brothers Inc
Tulio Bruce A Jr, Gianna M
Turner Laura
William S Symons

19046

1999 Harry J Harp III Insurance
1999 Harry J Harp III Non Exempt
A Monaghan P
Adler Natalie
Afr Jones Lang Lasalle
Albright Glenn
Apsche Charles
Apsche Ryan Charles
Bagry Sergiy
Baraza Jacob
Bartlett Barbara M
Benson Associates
Bey Catherine Est, Catherine J
Bozzi Jane T
Brodzik Frank G
Carissimi Vincent V, Eileen
Cassin Helen D
Clark Fannie
Collins Christopher
Collins William
Corders James A
Deauville Apts 2010 Lp
Dorothy H Warner Trust
Drucker Bernard V
Duncan Ian Charles
Edward Michael Weil Jr Irrev
Edwin U Keates Irr Indenture
Embertson David
Essl Sharon
Fедerman and Associates
Fедerman Associates LLC
Fiddler Walter Decd
Finn Josph
First State Investors
Fish Eugene C
Fox Chase Pain Management
Galman Group
Garibian Adrina R, Garo S
Garis Franklin P
Gastrointestinal Associates
Gee Roger W
Getts David P
Goldberg Robert S
Golder Harriet
Goldfine Beatrice
Goodman Stepen, Lee
Gp Burlington LLC
Graham Cleveland, Jannie Mae
Gsep Troop 73052
Harp Mary Anne
Harris Robbin, Alford
Hayes Brooke B
Hayman Julia H
Hearing Zounds
Hellenbrand Samuel H
Holy Redeemer Hlth System
Holy Redeemer Visting Nurse
Hung Vuong Inc
Hunter Edna C
International Education
Isaacson Joseph J
Jacoby L E
John Kennedy Ford of Jenkintow
Jones Joanne, Frank
Kantor James G
Kimble Elizabeth Est, Roy
King Kevin
Kissling Esther
Krause Margaret S, Diane C
Levin Joy B
Lincoln Benefits Group Inc
Lucas Michael
Lupus Foundation of America
Lynch Pam
Manusov Michael
Martino A A
Masnyj Paul
Mathai Manilal
Mcgrath Thomas L, Susan B
Mckenna Dana
Meadowbrook Pulmonary Assoc
Meehan Austin A Jr, Patricia, Alyssa M
Meketon Norman T
Melchiorre Louis T, Louis L
Michel Immacula
Milbert Yael
Monserrat Donna Jean Est
Montgomery Allergy Assoc
Murphy Douglas W
Neuger Roy A
New Wilsons Meats Inc
Newkumet Jonathan C
Niergarth William A
Onslager Richard
Pacitti Domenic E Cust, Julia M

Rawdin Grant
Raymond Pitcairn Ud 12161957
Raymond Pitcairn Uw 071266 15
Ristan Consulting LLC
Rosen Alan Est
Rosen Steven
Rothberg Erica
Saffren Weinberg Llp
Shebaugh Charles B
Shor & Levin Pc
Shuster Farrel
Slavin John G
Sofia Lam MD
Stillmun Shannon A
Stolze Inc
Syrek Genevieve, Edmund
Temple Ent
Thompson Collision Center
Trautmann Beth D
Tristate Imaging Pr LLC
Tru/T/D 2/21/91 Goldberg Family
Trust of 2008 H David Harp Irrv
Trust of Braiman Dated 9/17/91
Tso Adjustment Service
Tugluk Olga
Us Custom Wiring LLC
Weil Edward Michael Jr, Adam Michael
Weil Lily Giselle
Weinberg Marc
Wells Fargo Bank
Wendy Epps
Whitacre Charles H
Widmeier Keith C
Williams James P, Laura C
Wilson Outlet II Inc
Woodson Margaret

19066

Aronson Sandra
Awaken Into Action
Barker Thomas
Beltran Basil
Brouchon Nicolas, Maud
Bruce Grohsgal
Camilo Juan J
Cruz Jayson P
Dr David Schlossberg
Evans Richard, Helene
Ferdinand Francis
Figueiredo Jerusa
Graves Gary V
Hecht Gary A
High Katherine Ann
Hilibrand Alan S
Hudock Judy Ann
Jacobs Estee M
Jones Sarah
Kempf Russell
Kib Trust
Kopel Elliot
Richter Thomas
Segal Beatrice
Smith Carol
Strauss Sylvia
Urffer Paul A Est
Zechman Paul M, Mary D

19072

Abrams Neal
Aida Inc
Albarakati Najat
Aras Parvin M
Axilbund Jacob H
Benaquista Gina M
Berke Ruth Est
Besri Nabil
Biberman Eva K
Blackledge Eileen
Boyd Carley
Broker Gerald
Celinaprice Herman
Chou Shanju
Cohen Elizabeth Julia
Demarco Joseph T
Dixon Trevor
Ehrlich Lauren B
Est of Ernestine Vertes
Feinberg Jack E
Flitter Lorenz P
Friends of Sam Quinn
Glackin Ann M
Goldmen Andrew
Goodfriend Samuel D
Goodman Anna
Gordon Bernice B
Hoover Todd Alan
Johnson David W
Kirschner Andrew S
Levin Daniel
Mildner Jacqueline P
Muller Dan B
Nanka and Banka Med

Ong Elizabeth L
Paj Realty Corp
Piccione Marcia A
Prigent Colin
Retig Jeffrey
Rosenbaum Jerry Dr
Royal Tax Lien Services
Salley Ann S
Stein Gavriella, Mia, Nina, Yasmin
Sutter Marcelene M, Michael F
Tran Thu
Uw Benjamin Lanard Decd
Wang Yen
Wasserman Don
Weisberg Robert, Bonnie
Williams Adolphus J
Williamson Clarke Edward
Yi Yi

19075

Allen Dennis E
Altomare Dolores C
Brunt Thomas
Country Club Putting Greens
Eppler Laverne E, Debra
Filippi Julia
Godin Michelle
Green Air Concepts Hvac
Greene Kenneth
Haney Anna
Harvey Michelle Leanne
Heverin Stephen P
Jones Christina
Kanemayfield Karen
Kevin Walton T A Cheltenham
Laragione Charles
Lavin Christophe
Lynch Thomas F
Mckee Catherine R
Mckenna Thomas
Mclaughlin Tara
Meinke Richard, Deborah
Peacock Mary
Seus Sheila
Supplee Judith E
Williams Brandon

19090

A Fields DDS
Abington Adult Medical Asso
Abington Family Medicine
Abington Memorial Hospital
Arbor Material Handling
Audi of Willow Grove
Austin Phillip
Bell Frances
Bell Shirley A
Benhaman Kristine
Blake Kristopher
Boonariya Siriphan
Borgeson Heidi
Brennan Joseph F
Brodzik Frank G Sr, Frank G
Buccafuri James Ag
Camenisch Joel G
Carpenter William J
Checkovage Frank E III
Chester Rosanne
Cilio Michael V
Cirino Mary Ellen
Clayton Patrick
Coll Sarah R
Coulton Kimberly
Cunningham Donna Oriold
Desantis Albina
Ferraro Samuel A Jr
Fisher Michael
Flanigan Donald
Fleming John L
Gopez Jonas J MD
Grasty David
Grimes Reather
Guy M Cooper Inc
Handschuh Mary Est
Harris Ruth
Horton Danieleette N
House Jerry
Hughes Jason
Iyamah Gregory
Jaffegill Ellen
Keeley Mark Robert
Kendal Gina
Kessler Stephen L
Kim Jongho
Kirkland Jerry
Kiwanis Club of Old York
Lostracco Jeraold
Loyal Order Moose Lodge
Luff Kimberlee A
Maron Susan S
Martin Gary W
Martinsen Anna

Maxpro Corporation Profit
Miller William
Msp Analytics Inc
Paulinski Joseph
Nawani Hareesh
Newell Waldo
Nexus Medical Inc
Nms Labs
Ochnich John M
Parker Tishany M
Paulinski Joseph
Perkins Ronald C
Persechino James J
Rheumatic Disease Asso
Richert Tracy L
Rogers Anne
Serafin Kathryn
Shaw Kelly
Shultz William R, Leona L
Simone James
Skeete Eudora
Spagnoli Joseph P
Stithred Nichole
Sun Lee
Syngenta Crop Protection
Syngenta Seeds Inc
Taylor Rick
Vandegrift James B Sr
Wang Xinning
Watkins Robin
We Buy Gold LLC
Weber Harold H
Werther Norman M
Wilborn Courtney
Wilborn Virginia D
Williams Karron
Willow Grove Internal Med
Yoon Jooyung
Young Lawrence L

19095

Advanced Family Smiles
Anderson Gilbert
Cavener Danielle
Cheltenham Academics
Chordisio Marie
Darby Geraldine M
Dixon Clarence G
Droughn Jessica
Faulkner Collision
Fleck Helen M
Fluellen Askia
Foya Olivia D
Glenside Legion Home Asso
Grossman Irvin B, Joan
Gruenhagen Julianne
Hammond Angella C
Hopkins Center
Janis Herbert
Jones George
Kelly Doris E
Loeb Patricia T
Lucy G Moore Funeral Trust
Lyu Sensen
Mao Xinpei
Marshall Karleen A
Medical Society of Eastern Penn
Melvin Cleo
Mulvey Dorothy H
Neuger Irene L, Roy A
Schnapp Nettie
Stewardson Competition
Sweeney Edward H
Tang Yanting
Ulmer Anthony Est
Ward Marco H
Wes Ben Body Shop
Wood Marian C
Yahonatan Rebecca S

19096

A B W H E
Altman Carole B
Baumholtz Michael
Baurer Danielle
Benstock Michael A
Birnbaum Robert N
Bowen Roseanne
Bramblett Gregory Thomas
Brownchloeboscov Albert R
Charles C Nenner Insurance
Cherim Solveig, Jan G
Coch Elizabeth
Cohen Gary M
Comber Bernard Edward
Dancis Matthew K
Dixit Sanjay
Donovan Francis E
Dorfman Murray L
Draznin Julia
Eg Medical Equipment
Einhorn Kim
Feng Jie

Fisch Florence
 Folchek Tadeusz S
 Foley Thomas P
 Forman Dianne M, Jack D
 Ganz Sylvia
 Hayes Marsha D
 Henry Karolina
 Heo Yoonjung
 Herbert John
 Hill Brian
 Hoeveler Katherine
 Inventox
 Jacobson Eric
 Jemmott John B III
 John P Hellewege Ddspc
 Junot Evan W
 Keegan Josephine
 Keith R Chapman Testamentary
 King Brian E
 Lavner Justin M
 Lee Kalyar
 Madden Patrick J
 Main Line Clinical Lab
 Mainline Healthcare
 Marina Grande On The
 Mcdonald Dan B
 Mciver Elizabeth
 Mialin Caroline
 Mirzai Christopher
 Mlh Homecare Hospice
 Neurology Assocs Ltd
 Oler Jacqueline
 Peltzman Susan R
 Pkc Enterprises t a Edible Arrngm
 Pos Johanna A, Aaltje J
 Raymon Rivkah
 Roi Altit MD
 Rosen Alyssa R
 Sach Walter S
 Sachs Barbara M
 Sally Ann Chapman Test
 Salotti Stephen
 Samuel Jeannie R
 Shook Daniel
 Smith Wallace C, G E
 Smith Jerome
 Snyder David P
 Spratt Margaret M
 Steele Tracy L
 Stefanovic Milos
 Sun Mengting
 Thomas Richard
 Ting Rosalind Y
 Tr of Brownchloe Boscov Albert R
 Tratner Cara
 Wilson Kenneth E
 Www Pennwynnepsby Org
 Yang Lili
 Yang Robert T
 Zavin Mildred H
 Zhang Yuhui

19401

Able Medical Equipment
 Abney Tommie
 Adamski Sharon A
 Alcendor Eugene C
 Anderson Charles
 Andiandrea Valerie
 Archer Marjorie S
 Ball Veronica M
 Bambus Douglas
 Barnes John L
 Bayindir Bilal
 Belk Ronald B
 Bell Brian, Tracy
 Birmingham Jalj Inc
 Boggs CRYETTA
 Bolick Robin
 Booknight Dorothy
 Boston Robert E, Carl
 Botea Elvi
 Branch Banking Trust
 Brennan Jamie L
 Brown John
 Brown Marion
 Browne Alicia
 Bungay James
 Burse Anthony C Est
 Byron Marta M
 Carothone Dorothy A
 Carter Marquis D
 Carter Paul
 Castro Ivonne L
 Chicco Maria
 Citgo Markley
 City Food Grocery
 Clary Sondra D
 Cruztrujillo Clara
 Cutler Stephen
 Daly Natalie Rene
 Dasher Robert
 Davisgovan Michelle
 Delbono Sharon
 Diallo Sadou T
 Diana Aubourg Millner Memorial
 Diversified Storage Solutions
 Donikowski Walter
 Dugan Alison
 Dunayvalle Roger
 East Norriton Womens Health
 Enright Patricia A
 Epps Juanita
 Eydent Insurance Brokers
 Figueroa Martinezmilton
 Fiorillo Maureen B
 Flynn Shaun
 Foreman Paul
 Genesis Eldercare Rehab
 Given Frances
 Global Blends LLC
 Glover Alan K
 Gonzales Erika
 Gonzalez Teresa
 Green Jeffrey
 Gresham Elizabeth L Est
 Griffin Ersella
 Guin Grover L
 Hampton Margaret
 Hannigan Brian J
 Harbaugh John A III
 Hartman Leonard W
 Henderson Sheila
 Henry Vernal R
 Hernandez Joanna
 Hinton Deborah
 His
 Hoffman Erma M
 Holley Mary
 Howard S Klein MD
 Hvac Online Marketing
 Ibanezluna Mauricio
 Iglesias Enrique, Rosy
 Ioa Re
 Its Neopost
 Jackson Eric
 Jeffrey Spruel
 Jesusde Balbina Tadeo
 Jiggetts Yvonne F Est
 Jimenez Hector
 Karcewski Genevieve
 Kehan Robert
 Kenneson Daniel J
 Kleinberg David
 Kolpon Marc S DO
 Kozlowski Edwin
 Kratzer Kevin A
 Lawton Kelly
 Leach Aaren
 Levin Matthew
 Lorenzo Selvin
 Lucas Richard M MD
 Lyles Lawrence L
 Mack Nikita
 Magnus Elina C
 Malervy Marie
 Malkoch Thomas G
 Marburger Brian Leeland Jr
 Martinelli Gilbert
 Martinez Herminio
 Matthews Alice I
 McCormick Sandra L
 Mercy Suburban Hospital
 Metz Edith
 Miller Helen M
 Miller Kevin
 Molinachavez Javier
 Monaghan Lena F
 Montgomery Hospital
 Moran Eddie Roberto
 Moriniere Marcus A
 Morrow Kathie
 Muldoon Christine
 Nacarelli Joseph W, Mary C
 Navaflores Guillermo
 Neff Harry
 Negron Jackeline
 Norristown Orthopaedic Assocs
 Ocwen Loan Servicing
 Olivera Jose
 Patel Geeta
 Pelaez Kevin B
 Perez Moises Molina
 Perkins Mark G
 Piazza Mark W
 Pierce Daniel R
 Pierce Lisa M
 Pietrowski Margaret Est, Margaret K
 Pincus Martha
 Purdy Jeffrey P
 Quattlebaum Vernice
 R & B Auto Service
 Ramirezalfaro Salvador
 Ramirezgonzalez Alfonso

Regatta Apartments
 Reyesescobar Gloria
 Roberts Kayanna M, Kayla E
 Robles Marisol
 Rose Ruth E
 Ryder Mary V
 Sadler Albert J H, Mary
 Sanchez Elizabeth
 Sandella Regina
 Sandler Joel
 Santangelo Carmella E Est
 Scott Barbara M
 Seiferth Marsden M Jr
 Sergio Joseph Jr
 Shachar Or
 Shaw Gary W
 Shaw Stephen III
 Sheldon Patricia A
 Sinclair Theodore R
 Singh Arwinder
 Singleton Thelma
 Skyway First LLC
 Smith Ruth E
 Snowden Darren K
 Spann Eric J
 Spec Phoenixville O
 Subbiah Madhan
 Suburban Woods
 Sunbelt Drilling LLC
 Sunbelt Utilities LLC
 Swann Dorothy B
 Szostek John
 Tan Hen Thy
 Tax Claim
 Taylor Robert A, Helen A
 Technician Directory
 Thompson Merice M
 Turner Marisela S
 Vargascuchillo Antonio R
 Veinegar Norman M
 Visanescu Elena
 Walski Michaelene D
 Waltersblain Nadine A
 West Chester School of Barbering
 Wherry Clarence
 White William
 Whitemarsh Collision
 Williams Mary R
 Williams Robert L
 Williamson Harold
 Wilson Eugenia P, Richard B
 Wilson Keenan D
 Wise L K
 Xoyatlavicuna Marcos
 Zuniga Liliana

19403

Apgar Horace V Jr Est
 Arena Susan C
 Bechtel James E
 Biddy Martha R
 Bisht Vineet
 Blacbird Music LLC Ryan Nelson
 Bloguszewski John M
 Bonet Maria S, Harry
 Bradford Katherine
 Bradford Renee
 Bryant Timothy
 Capece Giovanna, Joseph T
 Car Vision
 Carcarey Kristine, Edward
 Castellino Heather A
 Cherelli Napoleon L
 Chieffo Bridget D
 Christman Timothy
 Clinical Financial
 Cobb Elizabeth T
 Coffin Brian R
 Cole Richard
 Coleman Erin M
 Conser Amy
 Conway Michael
 Davis Jessica
 Davis Susan
 Delaney Richard J
 Deleo Virginia M
 Destefano Maureen
 Detwiller Thomas Paul, Lynn
 Diguglielma Sadie
 Dmw Worldwide LLC
 Dulemba Flora
 Einstein Medical Center Montg
 Einstein Montgomery Surgery Ct
 Endlich Maryann
 Estate Grace M Est
 Evans Thomas E
 Farin Mark E, Shandy
 Ferrell Iva J
 Fesmire Charles S III, Charles
 Fida Sandra L, James R
 Forge Business Centevalley
 Freedom Valley Ymca
 Freiberg Joan M
 Fu Dong
 Fulton Lois W
 Geckle Denise
 Geis Realty Group
 Glaewketgarn Sorararana
 Golden Glory
 Gollapalli Madhusudhana L
 Goradia Jignyasa
 Gordonbooker Elizabeth
 Gottimukkula Srinivasa M
 Green Margaret
 Green Tree Servicing LLC
 Hall Penrose E
 Hanson Nancy J
 Hard Hat Services
 Harvey Donna
 Hemcher Charles M
 Herbst John
 Heysler Sherrie E
 Hollinger Louise E
 Hwang Kyung A, Sam Y
 Infoguard New Market
 Integrated Circuit Systems
 Interrante Est, Mary
 Irishman Sean
 Janicki Casimir Est
 Jaszak John A
 Jen Shangchih D, Miranda
 Jia Xiaoli
 Kaucher Michael B
 Kim Edward
 Kiser Kristine
 Klottzbach Dorothy
 Kriebel Colleen D
 Lake Charles H
 Landis William
 Lasorda Harry
 Legare Anne Marie, Hubert F
 Li E
 Liebethuth Christine
 Lloyd Melissa
 Lower Providence Police Asso
 Lukens Alyssa
 Macdonald Jerome A
 Malloy Annamaria M Est
 Mariani Julio A
 Marr C Edward
 Mascaro Christophe M
 Mccann Dennis J
 Mccutcheon Eileen
 Mcdevitt Charles J, Rosalie P
 Mcginchey Angelina, Joseph
 Mcleod Ronald E
 Mcomnagle Frank
 Medical Records Online Inc
 Methaction Sd
 Millogo Die J
 Mitchell Jaclyn J
 Montgomery County Emergency
 Moore Larry T
 Moretti Olga
 Moulton Bonnie Est, Elizabeth Exec
 Mullen William G, Jane
 Mumma Craig J
 Murphy Joseph M
 Murray Joan M
 Mvc Industries
 Myers Barbara A
 Nagle Margaret
 Nanartowicz Chester J Exec, Agnes Exec
 Nanartowicz Chester J Jr Est
 Nanartowicz Mark S Est
 Nanartowicz Ofmark S Est
 Nathanson Gladys
 Nayak Agumbe
 Neilson John
 Nunes Kris
 Obrien Christopher G
 Panfile Darline
 Paravaty Harriet
 Pascal Teresa C
 Patil Priya G
 Pazdalski Joseph
 Pearson Rafina S
 Pjm Interconnection LLC
 Podlogar Mary E
 Prammer Katherine E
 Proietto Stephanie
 Quest Diagnostics Clinical
 Rahill Sean M
 Richards Nancy
 Rockwell Automation
 Rui Susan
 Sanchez Roland R, Walda D
 Schmidt Robert, Sally
 Schmidt Vicki
 Seema B Navatthe DMD
 Shah Nikhil
 Simeone Michael
 Simmons Katherine
 Sivva Santosh

Smith Paul A Sr
Solomon Renee
Souder Kenneth Jr
Sowa Andre M
Sport Chrysler Plymouth Jeep
Ssl Group dba Cutters Mill Pet
Stamm Christian D
Stehman Susan
Stem Mary A
Stepanov Alexander
Swann Barbara L
Tesla Service
Toyota Motor Credit
Travelers Casualty Ins
Trooper Road Chiro and Rehab
Urologic Associates Montgomery
Waco Instruments Eog Inc
Wang Lin Xia
Wasser Nancy D Exec
Williamson Thomas, Jessie
Wilson Paula A
Womer Patricia
Yan Haochen
Yocum Norvin
Zhang Cunlin
Zhu Yingying

19404

Inc Sherlock Investigations
Jack Alicia M
Montgomery Cnty Law Library
Montgomery County Pennsylvania
Montgomery Hosp
Sherlock Investigations

19405

Bereda James
Bolognese Patrick
Comm T Truste
Corestates Bank Na
Davies Karen
Desimone Sara P
First Power and Light LLC
First Union National Bank
Houser Michelle
Knopp Margaret A
Mccloy Daniel V
Medina Edwin
Meyer Philip M
Rois Sanitation Comp
Stewart Timothy
Tindall Sidney
Tomeo Ruthann
Tr F/Promotrim Internat L Wbp
Tr Psychiatry Associates Cherry Hill
Tr U/T/D 03/20/95 Penn Public Trust
Tr U/T/D 3/20/95 F/B/O Law Offices R Rue
Da
Tr U/T/D 3/20/95 F/B/O Rizzo & Assoc
Tr U/T/D 3/20/95 F/B/O Womens Grp Ob/
Gyn
Tr U/T/D 3/20/95 Lawrence Orthopedics
Tru/T/D 03/20/95 F/B/O Rizzo & Assoc
Zielinski Jeannette

19406

Abercrombie & Fitch
Abujarad Jamal K
Action Technology A Tekni Plex
Albers Hannah O
Alliant Insurance Services Inc
Allied Barton Securities
Allied Security
Amo Lori Lynn
Arkema Emulsion System
Avampato Anna J, Joanne
Axis Construction Mgmt LLC
Beatty Richard
Blackwood Nicole P, James Y
Bruestle Thomas
Burton Christophe
Cadient Group Inc
Campbell Edmund
Capanna Carmen
Cbs Corporation
Chang Chengyu
Chef Francisco of Pa
Chi Alexander S
Chin David J
Chin Robert
Colgan Denise
Constant Jason A
Csl Behring LLC
Custer Valerie S
Daniel Joshua L
Delage Landen Financial
Dermal Nurturing Tech
Diamanti Nicholas
Dimarzio Tracy
Dita Exchange Inc
Dotfaaost W Acct
Drummond Crystal

Eastern Baptise Theological
Egawa Hideaki
Elliott & Franz
Encarnacion Malaquia
Express Aloha Movers
Farrington Bruce J
Ferran Annette M
Financial Abstract Co of Pa
Flagship Realty Lp
Forest Hills Apt Assoc
Fps Broker Services Inc
Fredette Matthew
Gabriel Rosalie M
Gf Management
Ginnona Ronald T, Traci A
Goddard Systems Inc
Godfrey Elizabeth G
Gomez Norberto
Graham Justin M
Gray Charles
Greaves Nancy Est
Greenlink Netw
Greystone Homeowners Asso
Gsi Interactive Inc
Hemmig Leon H
Highpoint Solutions
Hilco Corporation
Hoch Karin Est, Karin J
Hour Jeffrey A
House of Bread Inc
Hsi Taiyueh
Huffman Jason H
Hunt Cornelia A
Icg Commerce Inc
Imagefirst
Infusion Nurse Specialist
Johnson Wendell S
Jones Andrea
Keane
Kettering Buxton
Krieger Lydia
Kynetic LLC
Lattanze Andrew D, Marie C
Li Han
Liberty Personnel Services
Liddy Jennifer
Lin Brian
Lotti Ronald A Exec
Lowry Adrianna
Lyons Jennie L
Maaco Enterprises Inc
Mamidala Raghunandan
Maste Lailesh V
Maurer Jeffrey Alan
Maxwell Systems
McCauley Kevin Est
Mckee Risk Management
Mcmorgan Equity Investment
Medrisk Inc
Mega Life Insurance
Metropolitan Property/Casualty
Mitchell L Morgan Trust
Moran James A Jr
Moskovitz Dorothy
Moss Irene T Est
Moss Toni
Mro Corp
Myers Joel
Namuduri S S
Nearon Quinton M
Our Mother of Sorrows & St Ignatius
Ozga Zofia
Pasquale David J
Payusa
Philadelphia Gear
Philadelphia Hand Center
Powell Trachtman Logan
Pp Pediatric Management
Preformax
Prime Technology Group Inc
Procurian Usa Inc 401k Plan
Promptcare Company
Putal Inc
Quigley Ennis F
Raes Gustave P
Ravi Varma Muppala Narasaiha
Regulatory Dataoration
Remindermedia
Roy M Lerman MD
Saint Martin De Porr
Salansky Steven T
Sarsfield Martin R
Schaeffer Eloise C
Sedgwick
Sedgwick Claims
Sf Account Management
Shao Chaoqun
Shapiro & Denardo LLC
Shenoy Anushri M
Simanenka Nanstassia
Sims Phyllis A
Southern Wine Spirits Pa

Spence Residential Inc
Srms Network Tech
St Ignatius
Stastyn Glen
Steinsaltz Phyllis
Stokes Kristen
Strahle Stephen C
Sunkara Uday B
Syed Azra
T Ginnona R
Tekni Plex Inc
Telerx Marketing Inc
Telespectrum Worldwide
Temecula Valley Hospital
Timken Co
Torcomian Anita
U H S of Delaware Inc
Uhs Delaware
Universal Health Services
Upper M Township
Upper Merion Police Asso
Verrillo Concetta
Vosbigian Rose
Wadehra Amarjeet
Walker Countess, Joe
Whalen William E
Wilke Ray
Willner Properties
Wilmington Brokerage Service
Wilson Mary K
Yarnall David
Yellow Book Pacific
Yellow Book Usa
Yuen Johnson
Zawatski Robert W
Zboinski Susan Harmon
Zlb Behring
Zsilavetz Mike

19407

Doll Marie
Pennel Borough

19408

Evansburg Public Library
Rieger Kathleen M

19409

Carson Sam

19420

Connolly Healthcare

19422

Aetna
Aguilo Seara Maria E
Almonesson Associates II
American Cancer Society
Bae Jang W
Banyan Associates Inc
Black Box Networks Services
Brittani Parsons
Brown Marion
Cannon Group
Chemlogix Inventory Monitoring
Chen Xiaoliang
Choi Jay J
Condrew Associates
Courtney F
Covered Bridge Capit
Cressman Jay
Cruciger Lp
David Peter
Diclaudio Gabriel
Dunphy Marie
Fiberlink Communications Corp
Financial Health Services
Freas Helen M
Gibbons Mary S
Golas Jeffrey
Goodwin William A III
Graham Kristin M
Han Ghang LLC
Hecht Bonnie M
Hobayk Dorothy L
Hoellein Kenneth D
Hoffmaster Verna
Howard Paul
Hub International Pennsylvania
Humphries Insurance Groupinc
Hynes Michael H Jr
Isaacs Miriam E Est
Jayasuriya Suhada
Jeong Eu G
Joseph Spiewak Non Marital
Kilmer Nikolaus
Kinney Barbara F
Kluz Rodin J, Robin J
Knapp Michael A
Ko Jae
Langan John
Lightkep Dorothy E, Alan H

Lipshutz Ralph
Lucas Matthew G, Dina E
Lucas William C
Lukin Angela
McCarty Daniel J
Mccombs Gretta
Mccormick Eunice
Mckenna John
Mejjajimenez Karen I
Miamiogo Usa Corp
Michaelson Chris
Molaeai Firoozeh
Montco Beverage Supply
Mulhern John
Newell Kenneth Allen
Nexlink Global Services
Obsterical and Gyn Abington
Oliver John A
Orpneck Michael
Park Jang H
Personnel Tr
Pickering Nancy J
Posen John
Pribitkin Yvette
Program Brokerage Corp
Renneisen Bryan
Riechackett Maxine
Roberts Dimyka
Romanoski Frank T Est
Ross Edward Eugene
Sadler Marion D
Sara Layla
Scalley Gerald E, Mary L
School District of Phila
Shinn Kevin C
Silverstein Helma
Sinon Chad M, Lauren
Skanska Usa Building
Spiewak Joseph, Steve
Stulb Mary Ann
Sydek Eleanor A, Stanley S
Tebeau Brent
Thetgyi Eunice M
Thoenebe Joan M
Thompson Andrew E
Trust of Anna Sultanik
Unisys Corporation
Villa Elizabeth, Claudio
Volt Info Sciences Inc
Wetherill F D
Winton Environmental Ser
Wynick Inc

19423

Great Panjandrum Inc
Wassel Kevin

19424

Popat Kayur

19426

Accellenc Inc
Amy Mccginnis Behavioral Con
Aresery Theresia
Ax Malin
Beck Rachel
Beitler Charles W
Biglin Kathleen C
Bolukoglu Hakki
Budco
Byrne William
Corbett Karin
Corey Diana E
Craig Edward L
Debruin Irma L
Dehail Pierre Alain
Demarco Vitalia
Dougherty Mary
Dunman Steven L
Earnest Charles W Sr
Edwards Financial Planning
Engro Michael III
Faulkner Body Works
Fenno Lisa
Fizzarotti Francis
Flynn Michael J
Fraga Frag Fin Svcs George
Fuller George H
Fulton Linda
Fuscaldo Kathryn
Gan Xue
Gaul James D
Georgette Lenart
Greenberg Patricia F
Guerra Raul
Harleysville Group Inc
Ho Laiyee
Hoffner Gerard
House Joanna D
Igf Insurance Agency
J Stevenson L
Kovac Catherine B

Krawczyk Christine
 Lawson Carlene E
 Lee Dennis
 Lembeck Thomas
 Long Mark
 Mark Solomon Lor
 Marshall Joseph Sr
 Matousek Stephanie Ann
 Mazzola Margaret R, Nancy J
 Mc Cormick Edward J
 Miller Amy
 Minnick Shawn
 Mukherjee Anirvan
 Napper Bob C
 Neveil Jennifer
 Norton Christopher S, Anna
 Ocm Rin
 Perspective
 Petko John F
 Powerful Woman of God Min
 Quest Diagnostics Inc
 Raupp Jeff
 Rhone Poulenc Rorer Outbound
 Ryno Mary E
 Salazar Lorenzo L
 Sangiuliano Tim
 Schweitzer Paul
 Sibilla Phyllis A
 Sierota Patricia A
 Sipes Charles, Linda
 Smith Farms Pacer Lp
 Smith Lawrence S
 Spitzer Thomas
 Stegbauer Robert
 Stevens Lauren
 Torrance John M Jr
 Urs At Pfizer
 Urs Energy & Construction
 Vaswani Bina H
 Wackernagel Donald C, Joan S
 Walker Ronald C
 Whalen Dorothy
 Wiegand Colleen
 Wolfgang Teresa B
 Wyeth Ayerst Labs

19428

Aetna Inc
 All Secureinc
 Altemus Charles J Jr
 Ava Land Holding LLC
 Ayc Media
 Baldwin Donald
 Beatriz Irma V
 Benedict Patricia A
 Black Wendy
 Blake Iva
 Borkowski Rita M
 Botak Sarah M
 Bowles Annamae A Est
 Brixmor Property Group
 Brownstein Lynn
 Brugnoli Diane
 Buffington Donna I
 Burkhart Charles B Jr
 Burns White LLC
 Cabot Bernadette
 Calhacks LLC
 Carlos Melendez
 Cbre As Court Appointed Rec
 Chabon Ulana
 Chaudhary Chhaya Shirikant
 Christina Marie Inc
 Ciammetti William, Mary T
 Collins Betsy
 Conicelli Nissan Inc
 Connolly Healthcare
 Conshohocken Ford Collision
 Corliss Jessica, Robert
 Cruice William
 David Margaret
 Davis and Bucco Pc
 Dieciedue Joelle
 Digiacomo Bernard V
 Dunn John J III
 East West Ventures LLC
 Ecbm Lp Evans Conger
 Edwardsen Klaus
 Exeter Core Industrial
 Fetick John R
 Fidelity Investments fbo
 Frick Ralph
 Geiger Matthew James, Charlotte
 Giorgini Kathryn
 Goduto Andrew
 Golder Assoc Inc
 Gormley Leon F
 Gratz Clifford
 Hagan Sean
 Halaby Samuel
 Hall Eric
 Hartsfield Real Estate Ser

Hawkgrips
 Healthcare Connolly
 Hernson Jonathan
 High Point Ins
 Holland David J
 Hopkins Lisa
 Hubbard Carmen
 Hubley Pamela A
 Ikea North America Services
 Ikea North American Services
 Independence Blue Cross
 Innovations Homecare Inc
 Jacobs Construction Serv
 John Kennedy Ford
 Joseph M Konieczny P C
 Kelly Raymond M
 Keystones Property Trust
 Kia Murray
 Kohler Frank W Jr, Nancy D
 Koneski Michael F
 Kupniewski Greg
 Levin Jessica, Joshua
 Levin Jennifer B
 Lifecare Physicians Pc
 Liventa Bioscience
 Lofgren Wendy E
 Londonbury Apartments Lp
 Londonbury Conshohocken Pa
 Maksymowych Andrew
 Maloney Kevin F, Michael
 Marble David G
 Masciantonio Plumbing & Heating
 McDermott Gerald R
 Megovern Melanie I
 Meehan John A
 Melvin Isabelle M
 Mercy Catholic Med Ctr
 Michael Gloria Meehan Tr
 Mieczowski Joseph Est
 Mikel Hartsough
 Mmc Auto
 Mohr Brandi K
 Molchany Sarah
 Monacelli Faith
 Monte Artwell and Timothy Abeel
 Morgan Robyn L
 Murphy Marianne
 Nationwide Ins Cl D
 Nazareth Hospital
 New Info Structure Inc
 Normanspencer Mckernan Inc
 North American Sign and Design
 Obrien Kyle Patrick, Christina
 Paolercio Brothers Auto Body
 Pateski Kathleen C
 Phillips Edward
 Prayag Prajakti
 Provider Services Refund Account
 Provider Services Refund Acct
 Provider Services Refundaccount
 Quaker Chem Corp Vic Mgt Equity
 Raimondo Dorothy, Felix
 Raykar Vikas
 Reimbursement Technologies
 Robinson Anna M
 Rome Kimberly
 Rost Brandon J
 Ruoff William L
 Sabatino Devon
 Saladworks LLC
 Sanders Marion
 Sanofi Aventi Us LLC
 Shafer Edwin
 Shoppes at Union Hill LLC
 Shtendik Larisa
 Smg
 Smisko Ronald Francis
 Smith Todd
 Snider Ashley J
 Social Service Providers Pg
 Starr Theodore
 Steffa Christopher
 Stehman Mary Jane, David W
 Stevens Joshua
 Strouse Nellie
 Sturm Quentin C
 Tadeusz Kosciuzko Assoc
 Tokio Mare and Nichido Fire Inc
 Toole Robert
 Ubs Financi Al Services
 Ue Eastern Region F
 Veidt John T
 Waber Lizabeth
 Waddell Larry
 Wall Grace
 Weidamoyer Ralph S, Betty A
 Welsh Vivian
 West Jake
 Whitmarsh Cleaners
 Whitman Frances B
 Wolf Schatz Ann Marie
 Wolfe Rachel S

Yarosinski Helen
 Young Nancy Marie
 Zinkand James

19435

Derr Florence E
 Lumsden Jean C
 Mang Elizabeth
 Moser Jeffrey

19436
 Berset Kaelin Marie
 Braun Richard
 Gourmet Specialty Imports
 Iademarco John M
 Kaelin Jeanne F
 Kaelin Robert James, William F
 Paul Gibian Qtip Tfbo Martha
 Rabin Barbara W
 Rabin Yale

19437

Berry Jason
 Blair Jennifer
 Leahy Jacqueline M
 Smith Stephen S Jr, Stephen S

19438

Allebach Nathan
 Bailey Barbara
 Bradley Jason C
 Brunstetter Ashley
 Coastal Commerce LLC
 Coleman Lucretia D
 Connolly Michael
 Croyle Evelyn E
 Cruz Jose
 Daron Ramin M
 Donchez Beth
 Ebert Jack Est
 Elliott Frederick, Aliza
 Emig David J
 Evansstanley Barbara
 Excel Communications W
 Fluck Robert J
 Gingrich John W
 Gooch Adam L
 Hordis Charles R
 Hwang Yeou Fu
 Jjem LLC
 Krapf Kimberly M, Ryan
 Krishnan Natarajan Ira
 Li Mu
 Loc Ta
 Lutz Suzanne E
 Mayra Moya
 Mccullough Neil
 Mcdonald Jeanne M
 Moyer Howard
 Nielsen Steven
 Pc Connection
 Price Margaret
 Radeliffe William
 Roth Karl K Jr
 Sable Calibration Services
 Schmalenberger Alan P
 Smith Caleb
 Sonke Ron
 Spigel Christopher, Jane E
 Stannard Adam
 Strong Mark
 Sweeney Aidan C, Jude T
 Swoylerlaron Mary
 Toyota Financial Services
 Tucker Christina M, Adam L
 Ullmann Charles G Est
 Vanguard
 Wade Mary
 Waltmyer Carol
 Wambold Matthew
 Whiteford Anne Thorne Est, John
 Wile Marian
 Yin Liang
 Zac J Danowski Sar
 Zajac Chester, Ivy
 Zaki Medhat

19440

Baum Gail M
 Buckley Kathleen
 Burke Debra J
 Castrodiaz Daniel
 Chae Sung
 Chiriano Sandra
 Collins Roger J
 Culklin Stacia
 D Collier S
 Douglas Deborah
 Elmimeh Hani
 Erwin Stephen
 Feathers Nest
 Fry Timothy D

Groves Frank B
 Hartl Gabri Est, Gabriel
 Hemstreet Geraldine
 Higner Larry
 Koople Eileen
 Kowalchuk Tyler A, Shane M
 Loux Lillian Louise Est
 Lucas Paul
 McCain Foods
 Morshed M D
 Oconnor Denise K
 Phan Hang L
 Plant Sales Cash Hatfield
 Ralston Casey
 Rosenberger Dairy Inc
 Rosenbergers Dairy
 Sanaullah Shah
 Shapiro Herman L
 Snj Realty Corp
 Snyder Carol A
 Spahn Bertha M
 Tang Nhi
 Touchstone Wireless
 Ulrich Douglas J
 Vadgama Manishkumar
 Wacht Dorothea T
 Woodruff Robert W Jr

19443

Balestier Cruzimar
 Seabrook Philip C

19444

Anderson Charles Louis
 Anderson Hazel M
 Antelo Georgette
 Cfta LLC
 Dileo Beverly A, Ronald C
 Dsx Corporation
 Erdenheim Farms LLC
 Fishbourne James J
 Friedman Molly J
 Grosch Steven & Gabriele G
 Hepburn Willcox Hamilton
 Howard Terrence
 Kim Byung
 Kleinman Laurie
 Lavino Linda F
 Marshall Filomela A
 May Peggy
 Mcatney Daniel, Margaret
 Nayak Ganesh
 Nhs Human Services
 Nysif
 Perlman Daniel
 Rydal Park of Phila Presby
 Sohyun Oh Steve
 Stanton Joan A
 Sunstein Leon C Jr
 Teodori Anne
 Thomas Jennifer L, James S
 Tomlinson Daniel S Jr
 Weikel Andrew F
 Weinstein Freerick I
 Wistar C C
 Wrona Grace
 Young Michael

19446

Adhi Mel M
 Alloway Peter
 Angel Francisco
 Baker Kathryn Est
 Balasundaram Vidya
 Barghamian Lisa
 Bereschak John D
 Berger Jean
 Bergman Charlotte M
 Beyond Tomorrow Lim
 Bikhala Souad
 Bio Med Sales Inc John A Oliver
 Bleicher Anne
 Bowers Carol
 Brechtel John J
 Brinkley Curtis
 Brophy Joellen
 Brown Emma Est
 Brown Raymond A, John L
 Burchett Peter R
 Caldwell Gladys W
 Chase Card
 Chowdury Taposh
 Christensen Heather
 Citron John
 Colton Christiane D
 Contino Denise
 Cosmepharm Co
 Crescenzo Ann E
 Cunnane Insurance
 Daveler Jane
 Decaro Michael, Lindsey
 Delcidlope Dionisio

Dougherty Lawrence R
 Durkin Agnes
 Elliot Mildred A
 Fedick Gregory
 Fehr Hilary
 Fleck Terri
 Foster Otis
 Francis Jane G
 Frederick Peters L
 Fredlundhart Anita
 Funk Stephen W
 Fusion Harleysville
 Gallagher Montford
 Gaskin Jeffrey E, Arthur
 Ghazali Shahzeb
 Gibbons Joanne
 Gill Annemarie
 Glackin Gerald F
 Goepfrich Krista Anne
 Gohel Devita S
 Goodnewswireless Inc
 Gordon Kenneth R
 Grebb Carol
 Gregg Brenda J
 Gryphin Coatings Inc
 Hamilton Ruth M
 Hand Virginia A
 Harley E Cooper Trust
 Harry W Martin Dia
 Hayes Winifred S
 Haynes Adrienne Horan
 Hiltner Michael
 Hobbs J P
 Holsonback Michael
 Hotnisky Darrell J
 Houpt Ethel E, Earl R
 Howe Theresa
 Huang Pearl S
 Huanghobbs Maxwell J
 Huffman Byron
 Hughes Sierra A Fbo, James W III
 Independent Medical Consulting
 Isaacson Jonathan
 Jimenez Ramirez Carmilia
 Jog Prasanna K
 Johnson Mercy
 Jones Mary Est
 Joy Global Underground
 Kelly Ryan C
 Keystone New Media
 Kim Judith
 Klinghoffer Roy A
 Koch Karen A
 Kohler Susan F
 Korn Dustin
 Korner Koffee
 Kornsteerman Tina
 Kriebel David
 Krupp Dawn Estn
 La Campagnola
 Lansdale Warehouse Co
 Lanzilotta Jill
 Larry Zeitz Sindy Zeitz
 Lawrence S Barnickel
 Le Hoang
 Lesko Lucas
 Lewis Stephen J
 Lombard John J Jr
 Lonergan Joseph W
 Lyons Andrea L, Thomas
 McGill Kimberly P
 Mmenamin Susan
 Mendez William R
 Mickiewicz Nancy
 Miller Janice M
 Moffit Myrtle
 Mohammed Mia
 Moyer Daniel
 Naber Peter
 Nagele Joseph R
 Nilsen Paul J Est, Katherine D
 North Penn Transfer Inc Pension
 Ostrowsky Jacob Cody
 Patel Jalpa
 Patel Manoj
 Pedrazo LLC
 Pham Khuyen
 Pironti Alison A
 Pyle Virginia L
 Ramabhadran Aparna
 Rawson Helen H
 Ridlon Herbert L
 Rin Khin
 Ryesky Matthew A
 Salemmo Peter M
 Saxton Grace M
 Shuster Margaret C
 Smith Jessica
 Somani Sandeep
 Sp Club II LLC
 Spencer Marian E, Duane K
 Splan Christine M, Helen M

Splendido Armand
 Starr Barbara A
 Stern Stephen
 Sudler Franklin D
 Tanguyen Anna
 Taylor Marion B
 Tempera Domenica
 Tolmie Emma B
 Tr U T/D 6/7/00 Bjs
 Tuttle Pearl
 Uddin Subarna
 Ulshafer Tina M
 Undercuffler Betty
 Varia Kirit
 Verdi Lisa
 Wayne Bowie and Asso
 Wehner Mary M
 Wile Leora
 Williams Christopher
 Wong Stewart Est
 Wreath Joseph
 Wurman Lisa A
 Zappone Mary S
 Zozula Mike J

19450

Go Doi
 Putera Paul J

19453

Bruno Samantha Marie
 Cormier Ricko
 Gamble Evan
 Mcgee William
 Pencak Joseph P
 Terry Michael
 Yerger Jessica

19454

Achieving Better Control
 Allen Alice
 Anand Rachna
 Anderson David
 Babich Ryan
 Bank of America Na
 Barton Stephen
 Benney Amanda
 Bhagwata Sachinkumar
 Bond Thomas
 Braucht Patricia
 Brokerage Concepts
 Brokers Choice Inc
 C H Pathology Asso
 Cafferky John
 Cain Mary A
 Candiales Natacha
 Cardamuro Ciro
 Carnevale Audrey
 Carpenter Jennifer
 Choi Joe
 Coleman Joshua
 Conroy Shirley J
 Courtyard by Marriott Mont
 Curry Susan M
 Davidson Louise
 Dilts Treacy
 Donkonics Alexandra
 Duncan Gail D
 Edward Dale Jasinski Don
 Ellis Suzanne
 Eui Hong Min
 Fernandez Jeremy
 Gadre Akshay
 Gain Michael T
 Gathers Patricia K
 Guerra Kenia
 Halim Helvin
 Harris Edward A
 Harrison David I & Phyllis R
 Higgins William
 Himatbhai H
 Hong Seung Jae
 Horvath Louise
 Houser Douglas
 Icon Early Phase Services
 Intuit Inc
 Jihy Paul Est
 Karki Ram
 Keaveney M Patricia
 Keebler Dorothy
 Keene Stephanie
 Kennedy A D III
 Kennedy A Dutton III
 Keystone Bioanalytical
 Kim Seung K
 King Raymond T, Joan M
 Kothia Gitaben H
 Kriebel Nelson J, Elinor R
 Kulkarni Neeta Prakash
 Kwak Ho H
 Lam Nghia Q
 Lee Lillian

Liu Wei
 Locurto Margarette E, Charles A
 Lofton Jeffrey
 Lopez Enrique
 Marisiddaiah
 Martin John
 Matthews Robert D
 Maule Claire J
 Mcdowell Andrew
 Mceldrew Deborah
 Mehta Atul
 Meng Kenneth W
 Mengel Erin
 Merck Co Inc
 Miller Thomas
 Montgomery Management
 Mukherjee Swapna
 North Wales Water Authority
 Nowinski Mary Alice
 Oh Paul
 Panda Rajib K
 Patel Manish G
 Patel Viraj M
 Penske North Wales Inc
 Peterson Carl
 Pwc
 Qureshi Sami U
 Ramdass Rana
 Regina Senour
 Rennie James E, Lorie A
 Rizzo Sheila, John
 Ruzek Rowena
 Schwartz Margaret J
 Sears Timothy P
 Silbilla Anthony
 Smith E Marjorie
 Smith Elizabeth K
 Smithey William G
 Sohn Byong I, Se J
 Song Seong Koo
 Stargell Stephen H
 Teva Biopharmaceuticals
 Teva Neuroscience
 Teva Pharmaceuticals Usa
 Thick Ass Glass LLC
 Thomas Victoria
 Triumph Controls LLC
 Trumbore David J, Kathryn M
 Volpi Susan E
 W2005 Fargo Hotels Pool D
 W2005fargo Hotels Pool A
 West 3rd Thomas

19456

Baylor Scott & White
 Certapro Painters
 Evolution Food Group LLC
 Hot Springs National Park Hosp
 Irwin Peggy Jo
 Malory Matthew
 Martin Charles
 Matthews Clara A
 Mlegi
 Montgomery Medical Equip
 Ropes and Gray Id 537
 Sei Financial Management Corp
 Sei Investments Distribution
 Sei Investments Mana
 Sei Pricate Trust Co
 Sei Trust Company
 Spring Ford Area School Dis
 Synergy Fund Ltd Class A

19460

Gainor Dylan, Ryan

19462

Aiken Randall Sr
 Altomare Philip
 Arena Christopher J
 Arraya Solutions Inc
 Bachem Bioscience Inc
 Balderman Agnes R
 Bass Curtis D
 Beletz Alan
 Bowden E Lane Jr
 Casper Lee
 Christopher Schrenk Inc
 Conill Alicia M
 Cornog Stephen
 Css Industries Inc
 Dario Marcelino M
 Develin James R
 Devincent Catherine C, Alfred H
 Dover Investors Lp
 Dutton Ryan
 Dykiel Agnieszka M
 Eckelmeyer David A
 Emerson Reid LLC
 Estrella Susan E
 Exeter 7100 Old Landover
 Expensewatch Com

Exter 117 119 Industrial LLC
 Fazio Maria
 Finn Craig S
 Foca LLC
 Foyle Robert B
 Gary Charlestein 2012 Trust
 Grisafi Joseph
 Griswold Special Care
 Gwynedd Holdings Lp
 Harnak Jeanne M
 Healthcare Office Design
 Houghton Paul
 Howard Nancy Casper Trust
 Hutchinson Gerald C
 Icmg Corporation Commercial
 Juzaitis Kazimiera
 Katz David
 Keenan Virginia R, Andrea C
 Kencrest Services Ct Office
 Korman Communities
 Krause Lewis R Jr
 L A Casper & H A Sukonik Tr
 Ladden Jaclyn
 Landi John
 Lane William M
 Leahy Tracy A
 Lori Mcmasters Inc
 Lynch Theresa
 Marchese Michael
 McLaughlin Gerald
 McPhillips Donna E
 Metropolitan 58th Street Asso
 Michael James Contracting
 Mobley Sylvester L, Veronica H
 Munsey Steven M
 New Penn Financial LLC
 Nicolet Inc
 Nowicki Christine L
 Nunes Frederick A
 Olivetti Joseph
 Omni Insurance
 Palmer Lakiesha
 Paoletti Barbara Est
 Quint Andrew R
 Raimo Giovanni Est
 Reeder Alastair D
 Rivera Suzanne
 Ruiz James
 Salamone Nicholas
 Schwenger Thomas D
 Snyder Ted D
 Softmart Commercial Services
 Staley Helen
 Stein Burton
 Sukonik Harold
 Surveillance Data Inc
 Talley Rodney
 Thi Nguyen
 Thompson Joann
 Tic School Bus Company
 Urban Abstract Inc
 Young Mary Anne Est
 Young Rosa L

19464

Adams Grace V
 Ahead Forging
 Allen Nicole R
 American Business Academy
 Ammon Erick M
 Anzulewicz Steven
 Apple Sam P
 Ascencio Jorge Sr
 Barnshaw Mary
 Bauer Elizabeth, Robert, Ronald
 Bealer Ronald
 Beard Zachary J
 Becsi Marie
 Beidler Amanda L
 Belovich Coleen, Ross
 Bickel Robert G Jr
 Bickel Willard M
 Blanda Michael A
 Bodge Travis
 Boone John T
 Boyd John
 Brandywine Institute
 Brault Robert
 Broadcasting Great S
 Brown Herman
 Butler James
 Butler Matthew
 Butts Glenwood
 Carroll Diane
 Charles E Turgeon Ira
 Chicco Frank
 Clarke Carlos
 Clifford Kevin
 Clock Magdaline
 Clouser Carl C
 Cole John D
 Concepcion Efrain

Conneen Michael
 Cushman Edward
 Davis Donna L
 Davis Katelin
 Defreitas Kenn A
 Delong Philip
 Demilta Joseph, Renee
 Dengler Harry Joseph
 Depalma Joseph, Karen
 Dolhancztk John
 Driehaus Clyde R
 Eagle Marie
 Edwards Gary L
 Esposito Kimberly
 Etheridge James
 Favacchia Melody
 Fitzgerald Richard
 Foreman David
 Frattarola Meg
 Frenz Barbara A
 Frick Michael A
 Fuess Jeffrey S
 Gambino John
 Garlington Mary
 Geigus Nancy G
 Geisinger Richard
 Gertenitch Kerstin
 Gillander Sara
 Gilmore Raymond
 Glenn Dorothy L
 Gonzaleznieves Victor
 Goodman Craig
 Green Timothy A
 Greenwald Deborah A
 Griffith Emily
 Grigoli Salvatore
 Gundy Wallace Gibb, Kim Gunn
 Guyer Matthew
 Hathaway James R
 Hauseman Mary C
 Heitzer Cynthia G
 Hill William
 Horneij Mark E
 Houck Anna Marie, Anna M
 Industrial Refrigeration Service
 Ingram Allison V
 Jackley Veronica E Est
 Jam Construction
 Judge Joseph P
 Keys Construction Corp
 Kinckiner Verna
 Kirlin June D
 Kline Dorothy R
 Kling Arthur C
 Kosinski Shawn Z
 Lasky Peter P
 Leavitt David
 Leon & Irene Schwartz
 Lewis Kathleen Yun
 Lionberger Todd D
 Lockyer Maryann
 LongOali Angeline
 Loughlin Nicole
 Luckenbach Barbara C
 Maharrey Christopher
 Malfara Carolyn M
 Malukas Dorothy M
 Mauger Virginia M
 Mayerson Law Pc
 Mcallister Daniel B
 Mennel Mary J
 Mitchell Donovan
 Mockus Anne M
 Montemartinez Luz E
 Montgomery Cty Treasurer
 Morgan Joseph S
 Nayduch Marla E Est
 Nelson Raymond H
 Nixon Janae
 Odell Margaret
 Office Technologies
 Oreilly Jon M
 Peopleshare Inc
 Perez Hector M Estate
 Phh Mortgage Corporation
 Pinder Lynda
 Poorman Donna R
 Pottsgrove Music League Pta
 Pottstown Family and Cos
 Pottstown High School Class of 84
 Pottstown Memorial Medical Center
 Powell Zachary T
 Princenthal Frances
 Raden Margaret
 Reid Denika T
 Resto Denny C
 Rhoads Ashley B
 Richardson Stephen A
 Rieth Sonja A
 Rivera Jose A
 Riverasantiago Pedro Miguel
 Robert Kiely

Roberts Ashley
 Rodriguez Gladys
 Rupert Ted E
 Ruser David
 Safford Daniel H
 Satterwhite Jeffrey
 Schwartz Irene E
 Schwartz Leon J Jr Est, Karl L
 Seaholtz Marge
 Seinelwin James
 Seyler Betty
 Shalter Theodora L
 Short Stefanie
 Sine Carol Lynn
 Smith Kenneth
 Smith Loretta M
 Smoyer Joanna E
 Soroka Darren
 Specialty Chemical Systems
 Startzel Lester S
 Stephenson Robert Louis III
 Still David
 Sullivan Mary
 T Rowe Price
 Taylor William E
 Thomas Ardith V
 Thompson Christine
 Thornton Brenda L
 Tri County Area Federal Credit
 Tula Archana
 Urban Joseph
 Vasas Juanita
 Venable Dawn M
 Wagner Angela P
 Washington Nesa
 Webb Michelle J
 Weigand Victor C Jr
 West Rj
 Williams Daniel Marvin
 Williams Timothy Robert
 Wilson Ronald
 Wilson Rosalie R
 Wise Amanda
 Witman Nancy W
 Yergey Marjorie J
 Yost Raymond B Est
 Zimmerman Marie
 Zummo Thomas
 Zwoyer Fred

19468

25th Chapter of Cwv
 American Endurance Racing
 American Power
 And Patricia Robert
 Andes Alex
 Angelis Danielle E D
 Appleton Suzanne, Walter
 Bates Alisha
 Bechtel Betty J, Arlen
 Beddis Michele, Bryan
 Cai Minchu
 Callahan Jacob
 Casinelli Anthony
 Castro Teda Maria
 Colafello Jean T
 Corum Estella H
 Dempsey Dennis III
 Dolenti Dominic
 Doto Ann B
 Eastern Collegiate Hockey
 Eckman Wimer
 Eye Everlasting
 Fegely Mary E
 Ferrell Thomas
 Fissinger Susan M
 Frank G Kunze Gertrude A
 Gibbons James R
 Giovinco Linda T
 Goelz John
 Hanley Bridget
 Heim Lauren
 Hodell Ruth J, Albin
 Ines Elizabeth
 Jandora Colleen
 Kearney Dean M
 Kielkopf Glenn A
 Kirka Stacey M
 Klesen John
 Kpinterface
 Kulp Joshua
 Kunda Watson T
 Leary Jason
 Lewis Environmental Group
 Limerick Auto Body Inc
 Lin Yao
 Marble Robert A
 Mcdrum Colin D Fbo
 Mendes Carla
 Mullarkey Daniel J
 Murray John T
 Oakley Dorothy

Parkhouse Nursing and Rehab
 Pete Esther
 Pope Paul J
 Quigley William
 Rachel Salansky Joe
 Sautner Cheryl A
 Savidge Travis D
 Schlatter Fern E
 Scottoline Lauren
 Sheehan Sharon
 Smallwood Jacqueline
 Smoyer Linwood W Jr, Karen K
 Steere Christine
 Surman Seth
 Tolliver Richard
 Vitale John P, Rita E
 Waller John P
 Walnut Crossing
 Wells Fargo Bank Na
 Wezel Gary S
 Williams Raymond
 Witham David
 Woodruff Helen

19472

Bohn Ryan M
 Juhasz Rich W

19473

Barr Marthe H
 Bateman Diane E
 Bird Isis
 Bolc Christina J, Mark C
 Chiodo Gabriel D
 Crowhurst Rebecca Giang, Oliver
 Czapla Katherine
 Davis Sandra M
 Deadly Beautiful Zoological
 Depietro Wendy
 Driehaus Doris K
 Echoes LLC
 Edleman Mildred S
 Englishby Angela
 Estate Belva S Est
 Fearless LLC
 Fortune Barbara G
 Gauger Caroline
 Geist Manna, Alan
 Hancock Thelma B
 Hawkins Robert K
 Haygood Gwendolyn
 Holcomb Michael
 Holloway Talib C
 Horvath Julius
 Johns Stephen
 Kaur Sukhpreet
 King Karen L
 Loher Wilt Rosemarie T
 Lyle Transportation Inc
 Mendelson Mark A
 Middleton Karie A
 Nace Lillian K, Paul R
 Nace Marie C, Raymond
 Nordmann Robert
 Oneal Barbara
 Pennymac Loan Services
 Perkiomen Valley High School
 Raudabaugh Lynn E
 Rivera Betty
 Rohm Carol G
 Rosenberger Sharon L
 Smith Ted
 Snyder Ruth D
 Steele Corrine
 Ugo Basile North America
 Virtual Regulatory Solutions
 Vlahovic Christopher David
 Weiss Joseph
 Williams Johanna S
 Williams Sandra S
 Zappitelli Linda E

19474

Black Margaret, Donald
 Cain Kevin M, Keri A, Mark X
 Clark Justina E
 Cristoforo Norma E
 Howells Marie B
 Pranic Healing
 Santangelo Charles Jr
 Simmonds Karon
 Upchurch Pia S

19477

Anderson Thomas
 Arpeggio Inc
 Community Care of Harrisburg
 Mclaughlin Jack

19478

Johnson Jennifer J
 Lisas Home Pet Care

Schwartz Mary
 Speakman Helen

19486

Lopaschuk Gary
 Magliocco Richard
 Seitz Florence

19490

Citro Philomena
 Cornish Freeland S
 Parry Kevin

19492

Desimine Amy R
 Koder William, Linda
 Lynch Marianne Est, Marianne M

19525

Albright Brett A
 Baldwin Jessica S, Corey A
 Barbera Michael
 Boyertown Area High School
 Bozzini Michelle D
 Ciotti Kimberly M Exec
 Dotterer Arthur A
 Edinger Ruth R Est
 Fulmer Brittney, Lori
 Gardner Natalie M
 Gilroy Erika
 Hall Gregory S Exec
 Hall Mary Jane Est, Robert A
 Mccash Richard J, Rebekah
 Melchior Jeffrey D
 Miller Christina M
 Moyer Stephen J
 R Wolf G
 Rosario Marvin J
 Simon Ron
 Starman Albert
 State Street fbo Lockheed
 Ventresca Maritza V
 Weeks Jason Fbo
 Wentzel Jane M
 Winston Jennifer Danai
 Winston Randolph Todd
 Wolf Gary R
 Yellowstone National Park
 Zohle Michael

Zip Codes Not Reported

Devirgilio Mary
 Franklin Theodore H
 Goodman Esther
 Hibu Inc
 Kums Shoes New Zealand
 Metaris Inc
 Monastero Sandra A
 Parikh Mrudula
 Paul Smith Ltd
 Pottstown Hospital Co
 Shah Manish
 Signorovitch Peter
 Smith Leopia S
 Viking Chains Corp
 Wipeco Industries
 Zimmerman Karen

Northampton County**18001**

Lehigh Vly Pedia Med Assoc
 Mumbert Sara

18002

Advanced Radiation Oncology
 Air Products and Chemical
 Bank of America Benefit Sol
 Bronson Heather
 Cole Lucas J
 County of Northampton
 Dendreon Corp
 Gillette Lois A Est
 Gmac Auto Finance
 Habbpt
 Icrossing Inc
 Motel Hotel Associates
 Ppl Electric Utilities
 Richardsbausch Emma S
 Severson Thomas E
 Smiths Medical Smiths
 Sony Electronics Inc
 Talen Energy
 Verizon Wireless
 Verizon Communications
 Verizon North
 Viamedia Inc
 Wyff Tv

18003

Cms Attn
 Union Navy Federal Credit

18013

Achterman Michele
Ackerman Irma M Est
Altieri Viola
Bartholomew Kimberly
Bartholomew Margaret A
Beckage Janine
Berkheimer Associates
Berkheimer Tax Admin
Bmw of Bridge Water
Booser Richard W
Boy Scout Troop 102
Burham Tracy
Burnet Catherine A
Caponigro Linda
Cerino Cheryl A
Ciccarelli Cynthia, Helen
Comunale Marc J
Creditech
Decker Maria Est
Dehaven Tammy
Dimatteo Beverly A, Mary
Doyle Patrick M & Aimee
Dulovich Ruth F
Fashion Fista
Ferretti Robert
Fisher Home Asso
Gay Harold M
Gerenser John R
Gruppo Geogrey L
H A Berkheimer Inc
Hab Bpt
Hab Dit
Habdlit
Habret
Imperato Gregg L
Joanne Gianopolos
Jones Susan
Knutte Ronald J
Komonaj Fiknete
Mackinnon Marian
Mcguire Robert T
Michael Antunes
Miller Raymond O, Ray E
Mocerino Dominick
Muncy Megan L
Penn Jersey Food Shri
Pierre Teddy
Pogrnicki Janelle, Thomas
Purdue Beatrice, Earlie, Earl
Rake Jesse
Reid Kristen
Ricks A Tech Automotive
Rodriguez Sonia N
Roulette Albert R Sr
Santiago Melissa
Sheridan David J II
Slayton Carole A
Spencer Joan
Stadler Margaret
Swanson Brian R Gabriella
Tilstra Gena M
Wendelburg Pamela
Wilki Carolyn

18014

Anthony Eric B
Bartholomew Abbygail
Bath View Apartments
Bealer Barbara, John
Beer Lisa M
Biondo Dominic
Boyd Group DbA Gerber
Breidenbach Jamie M
Bullock Christine
Carroll Ruth F
County Northampton
Deemer Matthew
Delaney Edward J, Eileen J
Dischinat Charles R Cust
Duffy Christopher
Glasmlre Dorothy L, Samuel C
Integraya
Jackson Terrance
Kiesewetter Lisa
Mason Christine
Miller Christy
Miller Gordon R
Muffley Warren A, Violet B
Murante Margaret
Murphey Stephen
Outwater John
Pichere M Michele
Reeser Kevin A
Rehrig Carl L
Rubino Mary J
Schaffer William R
Seip Benjamin
Serrano Joel Bassat
Silfies Robert C IV
Tress Caroline L
Triandafilou Dona Marie

Ulecka Jennifer A
Vanblargan Michael L Dawn
Volkert Jesse
Williams Bryan L
Yeska Rocky

18015

Adcock James
Akiri Eric
Alosi William F
Alrajeh Abdulrahman
Althouse Timothy
Andino Yeliz M
Anthony Michael S
Antonsanti Angel M
Bare Gerald E
Beneficial Consumer Disc
Briley Shantika R
Brittenburg Glenn A, Gail M
Bryan J Pascoe Foundation
Burgos Reinaldo
Calderon Myrna
Calories LLC
Celestina Anthony
Chang Liu
Cherry William R MD
Cole Andrea
Colon Veronica
Coopersburg Center Valley
Coppola Kyle
Cruz Griselle
Dba Sky Dome Golf Center
Deehan William D
Delta Phi 227 Closed
Delta Phi 86
Dennis Steven
Dettmann Eileen A
Dimmig Eliz C
Enyima Issac
Esty Alexis C
Flores Pedro Jr
Flores Samuel
Fogartylong Sharon
Gaguancela Angel F
Giraldo Orlando
Goncalvespolitano Luiza
Gonzalez Osvaldo L
Green Vincent
Gregory Daquwan U
Gu Ying
Hladik Kathleen M
Holt Sharon A
Hong Zhineng
Johns Autoworks
Kabra Ashish Navneet
Karo Allan S
Keating Florence M
Kemmerer John
Knisley Jeffrey D, Jane L
Koch Richard T
Koplik James C
Kuhnvanpousenthal Adele
Langton Rita
Lehigh Valley Apparel Creations
Lehigh Valley Dual Language
Lin Sheng H
Louis Stanley
Maisonet Carmen
Martinez Elijah
Martinez Luis
Mclean Neilson James
Melebari Mohammed
Meng Xiao
Morrison Dashawn
Morrison Kay M
Morrow Catherine
Mulicka Grace T Est
Mumin Gencoglu
Munson Michael A
Navarijo Andrea
Netz Frank
Novatne Stephen T
Ortiz Karla
Ose Bode
Ouyang Qianyu
Pena Luz M
Perry Wayne
Peters Cheryl L
Portfolio Recovery Assoc
Pursell Sara
Quinones Yesenia
Quinones Yolanda
Ramirez Kevin
Rayner Rudolph L, Helen Z
Reph Dorothy C
Riley Lee B
Rios Maria V
Rivera Hiram Jr
Rivera Videll
Rockeymore Helen
Sadler William J
Salcedo Andres
Sanchez Migdalia
Santiago Emelyz
Santiago Javier
Schlener Alfred
Schramak Althea L
Schuler Josephine
Schwaller Mario
Shade Tony
Shipley Anthony
Siwik Stacey E
Solivan Agustin
Stampfle Dorothea
Thornton Eric
Tremblay Chris J
Tsui Thomas Philemon C
Ummarino Rose
United States Cold Storage
Williams George H
Yang Yun Wei
Yao Ruigen, Di
Yerger Patricia
Ziegler Robert

18016

Ancient Order of Hibernians
Bell Aynesia
Bethlehem Steel Corp
Cruz Julius A18016
Linsenbigler Leroy M Est
Macrae Donald18016
Robert Smith Revocable Living
Salguero Yajaira
Southeast Forest Resources Assoc

18017

1824 Productions LLC
A R Misc Billings Mb Canada
Abreu Evelyn
Ackerman Margaret
Amigo Frederick
Arnold Amber
Arnold Patrick
Azoff Ivy D
Baez Marilyn
Bartos Kristen
Baum William J
Beaton Montes Ricardo
Beck Barbara K
Bell Rashawn B
Benevides Helio G
Berge Charles H Est, Donna K
Bernard Glorimi
Bohning Donald B
Bredbenner Bruce
Brew John P Jr
Brown W M Jr
Campbell Jay
Campbell Sarah J
Canfield Raymond J
Catino Sigmund
Chapman Laverne
Christine Samaha
Colon Alexandra
Cramer Judith A
Cressman Marjorie
Cruz Wilson
Dargenio Betty J
Deets Robert L
Defrancisco Jody
Deliz Bayron
Denise Diclemente
Dodelin Dolores M
Donald E Wruble Hei
Dunham Duane R
Ebner Frederick
Egan Thomas
Eggleston Deborah A
Faulkner Chevrolet
Faulkner Oldsmobile
Feauve Randy S
Fiore Mariemma
Fisher Phyllis S, Robert B
Fogarty Kevin T MD
Fontanez Maria
Fralick Bruce A
Fratzola Ryan
Giesler Andrew Amy
Godley Stephanie M
Gonzalez Mariana
Greenfield Bernadine R
Gruver Susan
Halpin Bernadette
Halteman Mary F
Harris Timothy
Hauksmith Mae C
Henry S Lehr Inc
Hernandez Margarita
Hess Ray R
Hock Imre
Hornbrook Larry Hornbrook M
Horvath Jill A
Horvath Leslie

Hundekari Chinmay
Jean E Christ
Jones Stanley L
Kgb Usa Inc
Kim John H
Leisey Shirley S, Charles
Lime Energy
Mac Speed Inc
Makarov Vassili I
Marlow N H
Martini Beryl
Mcclwee John P
Medical Offices of Occu
Michael Mae L
Molewski Financial Solutions
Muhlenberg Hosp Center
Muhlenburg Hospital
Nagy Linda
National Association of Colleges/Employe
Nephrology Ventures LLC
Nesimi Eduart, Alma
North Star Automotive
Northside Foreign Car Inc
Northwestern Human Services
Novak Anne
Olivehood Counseling
Oneal Patricia M Est
Palladinobasile Anna
Patel Kruti
Pinter Evelyn Est, Evelyn
Prologistix
Ramos Jahaira M
Rc Lonestar Inc & Subs
Reiter Ellen J
Royal Homestar LLC
Rutherford Thomas J
Samaha Christine
Sanchez Jenny
Santos Maria
Scheetz James H
Schoenberger John H
Serratelli Carmine, Veda
Shah Parshwa
Sheffield Beulah C
Simeone Gregory S & Patricia S
Singh Rajinder
Smirne Plastic Inc
Smith Nadine
South Italy Imports LLC
Spadt Evelyn
Steward Julie Frances
Stewart Jo Ann Holmes
Storage Usa
Suryel Sezer
Sweeney Jeffrey
Szyetecz Marisa
Tabb Alvin
Taranto Stephen
Torrases Monique
Urich Katie
Vitale Dolores
Walters Jason C Corey
Weaver Ruth R
Weber Thomas A, Rita L
Weeks Joshua
Weller Janet V
William J Maier Corrie
William Penn Assn
Wright Taran
Young Andrea M
Young Richard
Zamolyi Kathyann

18018

Achey Sharon L
Aldea Leticia
Anderson Linda E
B Braun Medical Products
Barr Marie A
Baskin Donna M
Baum Brian J
Beahm Michael O Sr
Belden Brian
Bethlehem City
Bloss Charles W IV
Breisch E W Est
Brooks Richard D, Julia
Butler Richard
Campbell Harold Stearns
Campbell Mark
Cech Lynn A Cust
Cedeno Kevin R
Christine Martha D, Peter H
Ciprian Manase
Clark Nicole
Connell Karen Est
Cortez Mechilee
Daily Tim
Daniels William
Dejesus Eduardo
Diehl Ruth K
Dillon Abigail

Dlp Fund Acquis
 Donchez Catherine E
 Dumbar Chinonyelu C
 Espinoza Karina
 Fluck Franklin R Est
 Foote Marcio
 Gerber Collision
 Grace Deliver Baptist Church
 Gutfreund Carol J
 Guzel Murat
 Haelle Thomas
 Harvilla Elizabeth M, Stephen J
 Herron Funeral Home
 Hickey Mary Patricia
 Hlorveath Joanna
 Hoppe Harrison A
 Horan Thomas Rev Est
 Hower Beverly
 Illuminating Engineering Society
 Jani Patricia J
 John F Herron Funeral Home
 Jones James
 Keating Alison
 Lacey Anne E
 Linsenbiger Helen
 Linsenbiger Leroy
 Long Timothy
 Makl Pauline R
 Manfreda Margaret R
 Manley Mary
 Marin Daisy
 Marshall Jerard
 Marshall Lester
 Martino Vincenzina
 Massari Thomas
 Mccarthy Paul
 Mcintosh Mary C
 Mckinley Robin D
 Membership Services Center
 Mollejas Joyce
 Negrete Gilbert
 Oliveiradesouza Wanderlei
 Orwan Barbara A
 Paster Jennifer L
 Pattishall Aurora L
 Perez Norma
 Phfa Its Successors Andor Assi
 Pildis Jeremy, Megan
 Price Robert M
 Psecu
 Reiss Aries James
 Reyes Maggie
 Richard Campbell Attorney
 Roe Patricia
 Rollins Oshea
 Ryan Michael E
 Salabsky Thomas
 Sandrock Jessica Y
 Schadt Daniel C
 Schoffner Orene
 Scholl Margaret, Greg M
 Scott Albanese Formerly Gra
 Select Portfolio Servicing
 Sessa Olivia
 Shearer Gail W Gdn
 Shive Adam
 Simon William
 Sivak Stephen J
 Snellen Paul
 Stefko Jill
 Supan Edward R, Nellie
 Taylor Forrest H
 Tessaro Anna B
 Tommor James Edward Est
 Udowitz Erwin
 Vargas Jessica
 Walkiewicz Anna B
 Warden Christopher
 Wardle Anthony P
 Welsh John R
 Williamson Lawrence K, Virginia, Eric C
 Windish Elsie M
 Wolff Barbara F
 Xu Dejing
 Y and P Carpet Cleaning
 Yang Richard
 Yoder Sandra L
 Young Albert W
 Zweifel Erika

18020

Ambrus Tibor
 Aponte Rayda
 Asad N Chaudhry DDS Pllc
 Barnes Bridget
 Bernard Charles
 Bethlehem Twp Athletic Assn
 Bleier Kathy A
 Bolecz John
 Broderick Lisa M
 Caponigro Corey
 Ch Robinson Company
 Coldwell Banker
 Cronrath Joshua N
 Dasilva Maria
 Defrancisco Anthony D
 Dudish Andrew J
 Featherman Tammy L
 Fillebrown Kenneth W
 Gerber Collision & Glass
 Global Gases America Inc
 Graber Luana M
 Greatsinger Cynthia
 Hawk Franklin A
 Herb George Kenneth
 Highway Freight Systems Inc
 Hrousis Despina
 Koch Audrey J
 Lehigh Valley C
 Leschinsky Gina
 Maria Manzella Agent
 Matz Colette
 Mcfadden Clara
 Meyer Jazmin
 Mowdy Daniel W
 Muller Karen
 Nagy Justin D Jeanine
 Pignotti Jennie
 Pisano Carmine
 Posh Joseph C Dawn
 Qiu Difei
 Ramirez Orlando
 Rayam Dorrice
 Reichl Olshefski Heather Joy
 Scaglione Carolyn
 Smith Jamie
 Smith Mary
 Solano James W
 Steel Healthcare Foundation
 Szabo Betty A
 Valla Suneel S
 Vandyke Rachel J
 Wisdom Amanda
 Yenca Rebecca
 Yoder Gary L
 Young Carla
 Zeeshan Azhar
 Zuk Michael P Jeanette

18035

Pizza Como North

18038

Andrews Thomas J
 Caffrey Deborah J
 Jurcak Lorena B
 Jurczak Walter Est
 Pleasant Valley High School
 Sparks Gordon
 Tucker Bradley
 Wagner Michael

18040

Annunziata Michael Melissa
 Antonow Catherine R
 Baeyen Richard
 Baldwin Tyler D
 Blanchard Rex A
 Creamer Florence M
 Dinunzi John
 Grifone Michael
 Hamilton Alfred L, Janet K
 Hartman Jane L
 Hillman Jessica
 Lenox Kathleen
 Noto Catherine M
 Powell Stephen M
 Redi Care Physicians
 Rivilli Joseph S
 Russell Jeanne
 Sanchez Angela V
 Schwartzman Daniel M
 Sebban Daniel J
 Shipley Adam
 Stano James K
 Struthers Frances
 Talierno Beth A Cust
 Tong Hua

Tramontana Judith A
 West Darlene C
 Whitlock David K
 Williams Andrew M
 Yin Jian

18042

Ahmed Abeebe
 Alcantara Juan D
 Anderson Terrie
 Arreola Fernando, Maria
 Attorney
 Baker Trisha L
 Bass Shantai
 Beten Jennie
 Biles Willie
 Boxen Amalia O
 Brett Law Office Iolta
 Brodsky Patti
 Brown Daub Auto Sales Inc
 Castillo Carlos
 City of Easton
 Clark Mccarthy Properties
 Cnac
 Coast to Coast Cash Flow Solutions
 Cooper Karen F
 Corcoran Melissa
 Cousins Henrick G
 Coyle Timothy J
 Cruz Ricardo
 Darwin Katharyn
 Davies Jason A
 Davila Kimberly
 Dcosta Hortencia
 Denardo Deborah Jean
 Denenberg David
 Devendar Bains
 Devito Jeanette A
 Diaz Carmen Virginia
 Digiiovanni Thomas A.
 Digloria Massimo C
 Dilts Attn R
 Dragoni Anthony
 Famularo Mario N
 Fernandez Jose A
 Fichtel Wade T
 Figueroa Carlos Est, Antonio
 Ford Thomas
 Frantz Helen
 Fuentes Kenny
 Garcia Rafael H
 Garis Brian
 Giammona Vicente
 Gibbons Dale L
 Gonzalaz Francis E
 Greenfield Shaonita
 Grimes Delores
 Ha Construction LLC
 Hall Douglas
 Hamerstone Jeffrey A
 Hancharick Maryann S
 Hartley Jonathan, Raymond, Rachel
 Hefferon Charly M Est
 Her
 Holmes Willia
 Huertas Ariel Jr
 J U Transport Inc
 Jerome Marlene L
 Johnson Beatrice
 Kendrick Delia P
 Kern Harvey J
 Kinney Jean E
 Koch John T Cust
 Krisiewicz Chester
 Lafayette College Store
 Liu Tianming
 Lowry Sunanne
 Mack Brian
 Maes Rudy
 Marangi Brian
 Marjanen Heli A
 Martinez Nailt
 Mathews Gemma
 Mathis Anthony
 Mccloud Michael L
 Mccray Jerry L
 Mclean Josephine
 Meridian Properties Inc
 Merlo Mary A
 Morton Frances E
 Muellers General Store
 Mundo Melody C
 Murphy Janet L
 Net Vantage Inc
 Northampton County Tax Claim
 Northampton County Tax Collector
 Northampton County Treasurer
 Oleary Brian
 Palmisano A, G
 Pda Waiver Program
 Pearson Melvin E Ii
 Pizzolo Johanna

Presto Kathryn
 Puchalski Mary
 Pysher Linda
 Rafferty Edward C, Marion T
 Razuks Anthony M
 Reif Mary
 Riggle Brett C
 Rivera Dagoberto
 Robbins Jean
 Rohrig John
 Ruch Rebekah A
 Ryno Richard J
 Ryno Robert
 Ryno Rose M Est
 Sabraina Ramanthan MD
 Saffren Steven
 Salib Hayman MD
 Samoge Nancy
 Santiago Carmen
 Sassone Caroline
 Schaffer Mark
 Schmidt Marian M
 Seibert Gary A Jr
 Seo Ckdor
 Severud Bjarne F, Erin N
 Shafer Larry G
 Shah Raj
 Snyder Karl R II
 Sodaitis Anida
 Sroka Theodore III
 Stanley Hope A
 Stekeur Rich
 Sutton Susan
 Talley Booker
 Thomas Little MD
 Thomas Minnie B
 Tjioe Martin
 Trinchere Louis J
 Trs of Harmony Pressinc
 Turdo Helen B
 Vasquezlara Mardoqueo
 Victor C Dy MD
 Volkert Bruce David
 Volkert Shirley I
 Walter Kalee L
 Williams Allie E
 Williams Geraldine
 Williams Joann, Gary
 Woyewoda Betty A
 Wright James
 Yashur Erma M
 Yowarski Ethyl
 Zheng Jin
 Ziegenfuss Charles H, Maryalice
 Zuk Jaroslawa, Peter

18043

Huertas Oscar, Lisa
 Wolfe Jason

18044

Baurkot Samuel J
 Brown Daub Inc
 Cousins Alysa M
 Ellis Cape III
 Fannie Makris
 George Henry Hansell Jr
 Mitchell M Tracey Est
 Nemeth Dawn C

18045

At Home Health Svcs
 Aubertin Brian
 B & G Foods Easton Pa
 Baich Virginia E
 Bailey Mary
 Ball Marcelle
 Barr Frederick Anthony
 Bastka Anna J
 Baum Joseph Est
 Bollini Sashidhar Uppalapati Sesha
 Breidinger Charles A
 Brice Dimitri
 Brodsky Tristan
 Cabrera Felix Jr
 Campitelli James
 Chandan Chadha Dental Pc
 Collins Mary K
 Cordts William, Joyce M
 Cordts William
 Decker Ryan
 Dombrosky Michael J
 Dudish Jason R
 Duffy Tricia A
 Easton Area High School Assoc
 Easton Radiology Assocs Pc
 Egnat Happie H
 Ferrante Christopher Richard
 Giacomopoulos Dimitra
 Green Pond Nursery
 Guzman Wandemberg G
 Haddad Alan F

Harris Clinton T
 Holiday Hair Inc
 Horvath Stephen C Jr
 Hughes Kitti-Jo
 Inderjit Jassal
 Jack Williams Tire Co Inc
 Jenkins Horace Nashida
 Jones Robert E, Mary
 Kandola Simrat S
 Koury Colorectal Associates
 Le Cam-Van T
 Loguidice Vito Anthony
 Malok Frances L
 Maule J Gordon
 McMullan John G III
 Memon Arshan B, Raafia
 Metz Mary
 Metzger Pamela
 Miller Pamela
 Monaghan Dennis J
 Morel Elyse R
 Muriithi James Mugambi
 Mursch Alice
 Mutual Vision Investment Group
 Palma Angelo R
 Patel Sandeep, Palmu
 Pensyl Sylvia
 Prayosha Pa Holding L
 Redi Care Phys Inc
 Reed Lashonda
 Renkert Barbara R
 Roeschmann Linda M
 Rose Tyhessia
 Ross Michelle
 Saad Samuel
 Salantri Bridget
 Santoro Lisa R
 Scavo Julieta V
 Shun James
 Sotero Irving
 Steible M A
 Storms Phyllis, Carl R
 Strongstar Services LLC
 Taylor Kelley
 Taylor Rental
 Team Capital Bank
 Thatcher Chester H Sr, Dorothy E
 Thomason Craig C
 Turn 2 Delivery Service LLC
 Twin Rivers Gastroenterology Ctr
 Viscomi Nicholas
 Wachs Jeanette
 Wachter Johanna
 Wall Laura B
 Wang Deli
 Women of the Moose Chapter 523
 Xi Fei
 Young Robert W
 Young Volkswagen Inc

18050

Stocker Robert R

18055

Baier Frances
 Bray Ricky D
 Buss Carol J
 Cantore Di Castelforte Usa
 Casale Carl J Sr, Eileen A
 Daddezo Irene
 Frederick Scott M
 Grund Ann
 Gundel Maude
 Haag Tanner
 Hoefling Helen
 Kospiah Linda R
 Lindenmuth Furfman
 Malozi Anna N
 Matthews Elaine Ca Est
 Mayrose Joan T
 Mcmillen Kane J
 Moore Kathryn Lynne, Gordon J
 Plaza Petro
 Roberts Taylor R, Norma
 Ruch Floyd Est
 Sauerwine James F
 Sloand Matthew P
 Townsend Careers LLC
 Walterasmith Jr
 Weiss Kenneth Jr
 Zerby Joanne P

18064

Advantage Orthopedics Inc
 Anthony Curtis K Jr
 Baker Stephanie Baker B
 Ball Elliott W, Brian C
 Becker Allen
 Binder Robert
 C F Martin & Co
 Chad M Yerger Nan
 Coleman Marjorie

Connolly James
 County of Northampton
 Cseh Barbara A
 Cunningham Heather, James
 Dachille Louise
 Damico Lisa
 Defrank Michael
 Demasi Jordan K Bf
 Edith I Musselman Flower
 Fabrizio Kimberly
 Fina Daurich S
 Fritz Thomas J
 Fry Dennis F
 Gaugler Robert L
 Gava August
 Gawllik David B Marilyn
 Girton Tara M
 Gordon Fred
 Hahn Toni A
 Harakhchand Jayesh Kumar
 Heckman Thomas
 Ikeno Ayako
 Johnson Analee J Cust
 Kapadia Amar
 Knopf Automotive
 Kocher Mary L
 Kummer William J Jr
 Lear Martha
 Mannix Kristine L, William J
 Mearland Brianna
 Michael J. Ash Richael
 Mills William Est
 Morykan Christopher R
 Moser Collin Z
 Murray Eleanor
 Nazareth Ford Inc
 Nts Towing & Wrecking
 Odonnell Associates
 Paskewicz Jean
 Paul & Lisa Vandoren
 Piatt Thomas
 Quinn Brianna
 Ravichandarrao Tayi
 Reuter William M
 Santamaria Vince
 Santo Michael, Clara
 Schmalz Amanda
 Seyfried Elizabeth C, Douglas H
 Snyder Karen E
 Solt Miriam M
 Stahley Danielle
 Strausser Faith, Louis
 Turner Mildred
 Unangst Mary Ann

18067

Advanced Disposal Services
 Amy Hartelius
 Bechtloff Margaret
 Bernick John B, Mary C
 Creyer Sherry A
 Defiore David L
 Emerick Paul Est
 Environmental Waste Mini
 Farkas Gloria
 Gehret Janet L
 Geist Rosalind
 Grube Christina
 Hewko John
 Jagielski John
 Johnson Richard
 Koch Neil E Cust, Jared
 Lansberg Shana C
 Laserre Walter L
 Lichtenwalner Nathan
 Lohr William
 Maitski Fred
 Maroski Joseph
 Matthew Schulz Derek
 Meghan Rimmel
 Meyers Adrienne N
 Morgan John I
 Moyer Russel W
 Nelson Lee Sr, Shelly
 Northampton Area School Dist
 Odonnell Rhian
 Paull Stephen J
 Plunkett Sheila
 Rapchak Sheila A
 Riddle Inge
 Robinson Paul
 Schwartz Mildred I
 Snyder Robert
 Spirk Meredith
 Thomas Catherine M, Willet W
 Thomas Leann M, Ew
 Vengrin Andrew Est
 Weinhofer William F Jr
 Wells Fargo Bank Na
 White Jocelyn M
 Yunez Yamil E Diana

18072

Art & Marge LLC
 Barnes Michael W, Judy L
 Barnes Michael
 Bartholomew Lester Est
 Batholomew Lester C III
 Cajigas Xiomara
 Cron Sarah
 Davidson Paul
 Dech Carol L
 Delong Douglas
 Fatjo Sara
 Greenleaf Mary T
 Gurczynski Nancy A
 Hart Cindy
 Hillyerd Michael, Beverly
 Houck Macleda
 Kellow Doris
 Miller Alice
 Rice Joann L
 Somma Martin, Lynn
 Wilson Elizabeth

18083

Cytron Nicholas C, Michael S
 Schmoyer Wendy L
 Steiner Edna R
 Wilson Krystal

18085

Demasi Barbara
 Demasi Tara K Bf
 Equipto

18088

Amato Christopher R Erica
 Anderson Patricia A
 Beers Louisa E
 Bernhard Ricky
 Borbacs Sara
 Ebert Jennifer L, John J
 Flores Dale
 Fritchman Richard A II
 Gonzalez Mauricio
 Gula Michelle R
 Handwerk Bernadette M
 Homka Peter
 Jpmorgan Chase Bank
 Kacsur Pamela L
 Kern Mabel M
 Kline Wilbur
 Krock Barry G
 Krupa Elizabeth I
 Martz Harry Est
 Minnich Daniel Est, Daniel Sr
 Mortimer Carol
 Moyer Brittany M
 Oncheck Joseph J
 Petko Johanna
 Renewed Property Management
 Rite Aid Pharmacy 11049
 Rosario Belkis, John
 Sengel Debbie
 Senick Catherine
 Williams Geraldine D
 Ziabari Meena

18091

Buskirk Harold Jr
 Holotyak John, Jennifer
 Hunter Kathie L
 Jenkins Paul G
 Maxwell Betty
 Morrabal Luis R
 Moser Robert W
 Opdyke Peggy
 Phelps Helene M
 Pritchard Betty M
 Sabatino Antoinetta
 Styczen Mark, Eve
 Tokio Marine & Fire Ins Group
 Varga Carl
 William C. Robin L

18343

975 Verma LLC
 Christeleit Steven M
 Lojewski Carole Est
 Morgan Mary L
 Reeser Penny
 Sharma Sejal E
 Sowell Olu

18351

Gurgen Necmi

**Northumberland/
Snyder/Union Counties****17017**

Billow Morgan R

Heisey Angela M
 Peachey Leon
 Readinger Terry L
 Shrawder Charles S
 Tim Baumert Livestock

17730

Cox Peggy A

17772

Gill Eugene
 Hoffman Patricia A
 Nykamp Bradley
 Thomas A Mac Donald Jen

17777

Adirondack Cheese Co
 Dawson Charles
 Huff Richard E
 Kegley Steve
 Murray Betty
 Price Kelci Est, Kelci R
 Rummel Mark I
 Savings Com Inc
 Tickle Debra M
 Zimmerman Carmen S

17801

Best James L
 Bill Acker
 Bloom Ray E
 Booth Jeffrey L, Megan
 Britt Errin Est
 Dermeador Emma V
 Evans Kyle
 Falls Amanda
 Galer Harold D
 Gessner Kyle W
 Gressler Daisy
 Harman June P
 Hauck Walter D
 Hendricks Susan J
 Hoffman Cody
 Hubler Kristoffer
 Jenkins Philip H
 Kreiser Kelly
 Laubach Martin O
 Long Shirley G
 Lubnow Michael
 Mark and Sandra Wynn Family Trust
 Mchale Mary C
 Mess Edith A
 Milton Textiles Inc
 Moyer Anna
 Neidig Harold D, Arline
 Northumberland Co Courthouse
 Nyes Body Shop Inc
 Ohalloran Michael J Jr
 Pennycoff Clarence
 Rebeck Dean I
 Ross Tiffinie
 Rothermel Donna K
 Schreffler Vincent T
 Scullin Oil Company Short
 Shambach Jesse
 Short Stop Mart
 Simpson Dale L
 Smith Donald R
 Smith Susan
 Snyder Arthur P
 Snyder Edythe L
 Temple Rose
 Vazquez Miguel
 Walk Heather
 Wellema Donna M
 Whitney James L
 Wynn Leroy
 Wynn Mark
 Yaglowski Daniel
 Young George G

17810

Clyde Peelings
 Hill Mary L17810
 Lukens Daniella E, Woodrow I
 Ranck Arthur Harry
 Ranck Faith O
 Raymond Sandra M
 Shade Angela D
 White Deer Run

17812

Brower Barbara

17813

Albert Grace E
 Weaver Roxanne

17823

Long Anna M
 Zimmerman Donna

17824

Duzick Helen F
Mcbride Robert F
Pesarchick Beverly A, David M
Ralpho Township Tax Collector
Satonak Arlene
Shilling Elmer, Anna
Stine Carl E

17827

Shamp Ryan D

17830

Erdman Martha
Lau Thomas E
Wilhourjr Robert

17831

Heritage Aviation

17832

Artman Kristy L

17834

Ally Bank
Ambrose James F
Assigns Its
Bolesta Keith J, Charles
Chen Bao S
Cherneski Regina M
Elguicze Claude C Est
Kazlauskas Jolene M Est
Maschal Michael
Pasternak Walter
Rodak Julie A
Shustack John V
Swatski Blanche
Ua 12 05 2013 Walter Pasternak
Walter M Pasternak Liv Trust
Whalen Mary E
Whispell Deborah D, Gerard J

17837

Apfelbaum Jon Sidney, Michael M
Bosch Joanna R
Bucknell University
Casper Hilary F
Chan Phyllis
Chubb Margaret B
Coe Louis Jr
Cooper Dewey
Crowley Jennifer
David Beiler Seiler Company
Davis Catherine J
Davis Jane
Donald Judy R Est
Douglas Donald D
Each Life Matters
Falck Curtiss B
Griffin Duane A, Peggy L
Gronlund Robert L
Hadley Transport LLC
Hass Elmer H
Hinkelman Richard H
Hoar Sarah J Estate
Kessler Ashley
Leinbach Harvey B
Lincicome Michael
Mc Millan Lauren W, Sally D
Merrill Lynch Pierce Fenner & Smith
Monahan Richard
Mull Charles
Patten Karl W
Pennsylvania House Furniture
Plumeri Patricia A
Schrader Dennis, Penny, Allen, Clyde, Sam
Seven Seven Spa Inc
Smith Curtis H
Trowbridge Esther
Udekwa Anthony O
Walker Stephanie, Cynthia, Chris, Beth
Walker Tom, Amy
Wardrobe The
Yeonpark Ho

17840

Laughlin John T
Reichwein Carol E, Leo A

17842

Adamik Kenneth J
Bingaman Dorothy A Est
Burgess Ricky L Jr
Catherman Susan L
Drumm Dale M
King Fred
Kline Terry L
Lahr Richard L
Rathmell Phil
Robinson Elizabeth E Est
Stephenson George F

Try Betty J
Weaver Heide
Yakura Jack

17844

Eisenhower Wanda
Gonzalez Jose H
Hanselman Steven L Jr
Hlh Distribution Inc
Linsensigler Wilma
Magyar Lori L
Mifflinburg Sd
Morris Marguerite
Reish Ralph M Jr, Richard G, Eric R
Swartzlander Michele L
Swartzlander Shane M

17845

Schreck Eric W
Walter Sue Hill

17847

Arnold Randall S
Blyler Danielle
Dershem Lynn M
Gray Merissa
Kiner Joshua
Latshaw Patricia
Moore Virginia L
Oberdorf Betty M
Parker June B
Phillips Eric
Raup Kevin
Shaffer Peggy E
Vanderwerker Marvin
Yoder Mellissa K
Ziegler Daniel C, Tina L

17851

Antico Joseph G
Bradley Mary J
Credit Acceptance
Davis Edward
Gaetz Mary
Hutko Alex
Keen David
Klaus Colleen A
Martello June K
Palovick Catherine
Regional Acceptance Finance
Sadusky Agnes M
Samuel Emi
Scharff Stella
Tabachini L
Terry Arlene
Unb Bank
Westgate Jessica M

17853

Borys Andrea M
Ivan P Lauver and Son
Paige Travis
Scales Charles Leonard
Shellenberger Brant M
Womer Kelvin M
Yerger Robert L

17855

Hertzler Dwight F

17856

Moore Stephen M, Justin R
Moyer Brian M
Phillips Karen L, Ricky A
Young Scott A

17857

All Sports America
Apfelbaum Sidney
Biddinger Brandon
Boyd Teanne L
Campbell Walter
Fister Dianna C
Gross Gloria J
Hoyles Patrick
Kerchoff Eric A
Musser Elaine
Northumberland Police Dept
Orzolek Mary Katherine
Pfeiffer Naginey Insurance Inc
Price Robert J
Service Electric Cable
Spriggle Shane
Susquehanna Residential Serv
Swank Annie
Tulphocken Spring Water

17860

Boone Ethan P
Klaus Karl H
Stefanovige R C
Tm Services Unlimited

17864

Birli Carol
Kauffman Kevin E
Linsensigler Wilhelmi I

17866

Beecroft Bernadette P, Gary P
Billig Douglas M
Britton Donna L
Coucoulas Gerold
Hornberger Michelle
James Kelley Funeral Home
Jeffs Auto Body & Recycling
Kreutter Jeanne
Mcginn Thomas P
Parker James
Pasternak Walter M
Paul Robert K
Radziejewicz Mark T
Reeder Ronald
Reinart Fs Eastern Pa
Reinhart Food Service
Scicchitano Jill
Sun Deposit Not Applied
Sutsko Jeffrey
Twigger Elizabeth S

17868

Cook Donald M
Stroh Richard H Est
Walter Judith

17870

Aspen Dental
Aurand Joann
Babb Joseph L
Ballantine Shirley Cust
Baralt Michael, Cindi M
Barbara Y Pagana Lvg Trust
Bella Gardens
Bellebowers Susan Rae
Bruznaack Mary A
Casa Sanchez Authent
Fogart Heather B
Ga Transport Pa
Ghabour Sam
Given Beckie
Helfrich Jane Est
Hess Liv Trust Dtd
Kahn Benjamin Patrick
Kutz Ronald R
Leonard William E
Maselkevich Erik R
Massa Patricia A
Mook Mary
Moore William
Mundo Tomas A
Murphy Kahn Mary Francis
National Beef Packing Co
Pagana Barbara Y
Rogers Amanda
Shaffer Patricia
Smith Kenneth
Snyder Lita
Spencer Maria
Stahr Andrea S
Tokyo Diner

17872

Bartos Sydney
Bowers George L
Cherrup Lanor A
Clark Dawn P
Cook Walter M
Fisher Debra A
Gedney Jared M, Kayla
Hein Diane K
James Sebastian, Loretta
Kelley John
Kovalick Theresa E
Kozock John
Logan Sherry
Mattern Harriet
Muhlberg Julius
Of Janet B Kelly
Perles Dorothy C
Picarella Sheena
Rapp Alexus L, Roy
Richline Robert
Schaeffer Erich S
Sentinel Guardianship Services
Stump Bill
Taddeo Body Works
Troutman Anna
Walsh Patricia
Watral Anna H
Yost Margaret E, Sharon A
Young Robert J, Marlene G
Zimmerman Michelle A

17876

Egan Joanne L
Empire Beauty School Shamokin
Sunset Rink Pa 120
Walter Stephanie M

17881

Shaffer Jamie
Zimmermans Enterprises

17886

Keller Leonard T
Randolph Victor L

17887

Peraza Hector
Viramontesgalavis Celso

17889

Cargill Animal Nutrition
Harvey Michael W
Horten Aaron S
Mattocks Timothy
Morris Zachary
Rowe John
Smith Kyle L
Wehry Richard E, Martha H

Perry County**17006**

Bower Florence I Est
Cruzmartinez Filiberto
Sierraorozco Ricardo
Stoltzfus Phares Sr
Wilson Andrea, Jade

17020

Benjamin Lewis Drywall
Berry W Paul
Bolden Nathan
Conrad Thomas C
Diffenderfer Henry G
Gillis Mabel F
Guntrum Martha J
Huss Kathleen A, Keith W
Krzykowski Myong
Lewis Benjamin B
Market Place Grantville
Miller Law Offices
Noland Helen G
Pennsylvania Independent Poultry
Ranard Florence
Reeder William B
Schoffstall Janette Est
Smith Douglas W
Snyder Robert H Jr, James H
Susquehanna Cafe
Sylvesters Services
Thanh K Quach
Wagner Sharon M

17024

Karen Barraclough

17037

Fuller Carl

17040

Calhoun Michael R
Landisburg Ambulance Club

17045

Nipple Convalescent Home
Pollock Mark Mcallister
Pollock Paul Hanson
Ramos William
Yetter Daniel A

17047

Lentz Karen

17053

Altomonte Alec R
Ash Lloyd M Est
Bidaman Mildred B
Bowles Joseph C
Fortney Pamela Kay
Goldsbrough Aaron E
Hoover Sheree N
Keath Chester G
King Dolores
Mcdade Scott
Roth Ann M
Roush Terry L
Starry James C Jr
Vishnesky Mike
Williams Robert C Jr, Nancy L
Zimmerman Eric S & Barbara E

17062

Eckenberger James D
Eckenberger Kay E
Peters Marilyn Est
Stroup John D

17068

Bentley Jane
Foster Troy
Jones Ida E
Turnbaugh Charles

17074

Anderson Charles
Beasom Delores A
Bowman Dale A Est
Campbell Ella M
Cree Kathy
Dietzel Dorothy H
Hockenberry David E
Ludt Betty
Ntm Inc
Paulus Michele L
Pro Lawn
Whitmer Cordelia

17090

Hayden Thomas A Jr
Hefflefinger Brady
Kirk Joshua D
Mckendree Cemetery Assoc
Shuler H Jr
Zeigler Mae B Est, Wesley E

Pike County**18324**

Campoli Jaclyn
Cha-Os Chita
Cleaning by Tina LLC
Davall Deborah D
Fakharani Hisham Al
Fraser Ansel E
Giles Lawrence C
Glove Larry
Hardykip Delores
Herbst Lisa M
Jones Shakita
Kremser Daniel
Lerz Richard
Loureiro Manuel
Marah Joh Ann
Martin Brown Stephanie M
Meduri Joseph
Miller Joan B
Piedra Gisela
Price Trevel L
Sawyer Jr Stephen A
Strunck Charles
Thomas Allen
Walker Sheila
Washington Tasheen
Wildrick Lloyd T
Wooten Nathaniel

18328

Abramowski Ernalee
Caruso Lawrence S, Donna C
Citimortgage Inc its Successor
De Muth Ronald T, Suzanne
Delaware Township
Dingmans Choic
Dolan Christina M
Fundator Dan
Gancarcik Doris A
Hernandez John V
Lisa Patricia
Long Cathy
Lopez Rosa J Cust For
Milford Auto Body
Naughton Donna
Ortiz Rebecca M
Prol James
Ruisi Living Trust
Snyder Clarence T
Stickle Beth
Straway Chelsea
Vitamart LLC
Volz Thomas Estate

18336

Agostini Jose C Jr
Conklin Anita
Degroat Donna G
Fortunato Lorraine E
Galvin Mary M
Hughson Donna
Nestor Franklin D
Sherlock Joseph F Jr
Smith Lucille M
Vaughn Wendie J

18337

Alescio Grace M
Ayers Appliance Repair Service Center
Barry Fainan and Joseph S Regenski
Admin
Blanchard Laurie A
Brown Kevin A, James M
Buchwald Agnes
Cheng Feier
Collado Anais
Devito Nicole, Joseph
Diego Heriberto Luttkie and M & T Bank
Fenin Desiree
Finan Joseph W Est
Frank Jessica F
Goldberg Gerald, Linda
Hazen David W
Heinrich Michael G
Henchel Norman C
Hoffman Floyd Leroy
Jacobs Douglas J
Jesaitis Karen
Kibbe Frederick C, Joan R
King Christopher
Mazucco Richard G, Linda
Mcauliffe Thomas F, Doris M
Mendez Jose
Milford Fire Dept
Mitchell Tonatte
Morton Jeffrey
Murphy Timothy P
Pike County Light and Power Cpn
Purcell Joseph
Pyatt Donald W
Robert Guard dba Guard Enterprises
Seiter Peggy A
Snyder Richard L
Tonnesen Stephen
Valenzuela Laura
Varellas John
Watson Rosalind V, Graham K
Withers M H
Woodruff Marie
Wortman Lory G

18340

Hoffmann Barbara

18371

Negron Nancy
Pineyro Frank

18425

First Tennessee Bank
Koppelson Charyn A
Lee Thomas A
Malfatto Ruth
Mascis Lazzaro J
Midfirst Midland Mortgage
Seminuk Terri, Kai
Soisson Diane M

18426

Card Dawson
Conger Donald L, June V
Ez Body Shop
Given Mark
Guccini Michael
Hettes Sm
Kane Mark
Meehan James Edward
Nemeth Grace
Powell Dennis
Stout Ruby C
West Theodore R

18428

Ackerson Pete D
Bartow William E
Basu Samar
Blake Ruben Jr
Brown Iris R
Castelluccio Richard
Central Volunteer Fire Dept
Chase Hollis H Est
Clausen Mona L
Collins Tara M
Everett Alfred
Fasig Jean
Garciaamezcua Guillermo
Glick Seymour
Graff Harold
Hafner Helga
Horton Lisa
Kelly Motor Car
Knecht Gene
Knipp Rosemarie T
Koch Johanna E
Lake Region Iga
Lally Kathleen
Lepore Karen
Lomonaco John J

Martuscelli Mary
No Limits Phys Thrpy & S
Nunes James Paul
Owens Helen
Ricks Tommy
Rodriguez Gregory
Ross Jeanne H Lcsw
Schmalze Jamie L
Schmidt Dorothy W
Schmitt Peter J
Shields James
Sly Kenneth
Smith Arthur
Smith Mary A
St Judes Children Research Hospital
Thompson Barbara A, James I
Toy Frederick K

18435

Arnoul Kenny
Donovan Philomae S, John J
Haupt Raymond H Estate
Karandashova Elena
Pavlov Evguani

18451

Pierce Robert K
Pillar David

18458

Alfieri William
Collin Richard D
L P Cylinder Service Inc
Mcauliffe Doris M
Mcgurgan David R Jr

18464

Eco Systems Assoc Inc
Garcia Joaquin A
Gerson Catherine Scholl, Jimmy M
Markel David F18464
Pinnacle Health Partners Inc

Philadelphia County**19019**

Armstrong Mary S Est, Mary S
Jevs Supports for Independence
Maurer Geraldine M Est
Paris Rebecca
Shanghai United Family Hospital
Shockley Glenn, Mary
Young Violet C, Henry

19101

2 & 6 Pidgeon Hill Drive
Alligatorfish Emergency Physic
Ally Bank Fbo
Aluma Systems
Amer College of Physicians
American College of Physicians
Amvac Chem Corporation
Atlantic Trout Inpatient
Austin Claire
Baker William
Baltimore Wa Emerg Phy
Barb Emergency Physicians
Barracuda Emerg Phy
Best Care Emergency Phys
Bge
Bow Peak Inpatient Services
Bradford Fannie
Braeburn Emerg Physicians
Brand Energy & Infrastructure
Brand Energy Solutions
Brand Industrial Solutions
Brooklyn Hospital Center
Brown Vegas
Cabbad Michael F
Cabelvision
Caledonian Hosp Dept Nuclear
Caledonian Rad Pc
California Em 1 Medical Srvc
Camino Real Emergency Asso
Camphill Emergency Physicians
Cane Ridge Emerg Physicians
Carya Emergency Physicians
Centric Leasing A Program
Chapel Emergency Physicians
Chickadee Inpatient Services
Churchill Drive Emergency Phys
Clark R C
Comcast Cable
Comcast Corp
Comcast dba Comcast Cable
Corporation Service Company
Crestside Emerg Phys
Cse
Curtiss Wright Controls
Curtiss Wright Shelby Nc
Darling Emergency Physicians
Davydov Yelena

De Lage Landen Vendorlease
Delage Landen Fl
Delaware Dept of Labor
Dept Nuclear M Caledonian Hosp
Donnelly Colin
E Jackson St Emergency Phys
Ebaugh Lynn
Edward P Reid Living Trust
Ellis Emergency Physicians
Ellison Eugene Sr
Emcare Dtx Emergency Phys
Emcare Iah Emerg Physicians
Emerald Waters Inpatient Service
Emergency Care Associates of Indiana
Emergency Center at Timber Ridge
Emergency Physician of Nashville
Emergency Physicians Inc
Excelcare Med Assoc
Express Scripts
Farmview Emergency Physicians
Ferrante Rosemarie D
Ferzli George S
First Capital Emergency Physic
Fl Clinical Practice Assoc
Foundation Nwq
Ga Em I Med Svcs Pc
Ga I Medical Services Pc
Gainesville Emergency Dept
Gaymon Loretta
Ge Capital Ricoh Usa Program
Georgian Metropolis Emergency
Glaxosmithkline Dendrite
Hampton Pines Emerg Phys
Hatfield Margaret
Hebron Emergency Physicians
Heron Emergency Physicians
Honda Financial Services
Hoover Ray D
Hosp of the Univ of Pennsylvania
Hospital Based Medical Service
Hub City Emergency Physicians
Ikon Financial Services
Indemnity Insurance Co of North
Independence Blue Cross
Kenneth Health Systems Ems
La Em I Medical Services Pc
Lafountain Emergency Physician
Lake Macaco Inpatient Services
Leeland Er Svcs Partnership
Leidos Biomedical Research
Life Ins Co North America
Little Colorado Emergency Phys
Lmc Physician Services
Lutheran Healthcare Medical Arts
Marlin Business Bank
Maryland Emergency Medicine
Mawson Emergency Physicians
Medowald Sommar C
McMullan David
Med Hawaii Inc
Medicine Bow Inpatient Ser
Medlantic Healthcare Group
Merganser Emergency Phys
Monadnock Emergency Phy
Morgan Stanley Fbo
Mount Lassen Emergency Phys
Nationwide Mutual Ins Co
Nco Fin 35
Nichols Park Emergency Phys
Nixon John A
North Schuylkill Emerg Phys
Northbank Emergency Phys
Oakfield Drive Emergency Phys
Oceanwind Er Svcs Partnership
Old Hickory Lane Emergency Phys
Onyx Equities LLC Rec For
Orchid City Emergency Physical
Osprey Emergency Physicians
Peco Energy Company 9m
Peco/Exelon
Pepco
Phoenix Emergency Medicine of Br
Phys Haven E
Point of Care Er Physicians
Principal Life Insurance Co
Quandry Peak Inpt Svcs
Quill Corporation
Racers Emergency Phys
Raiff Jerome E
Randall Emergency Physici
Red Mountain Emergency
Rexel Inc
River Peak Inpatient Services
Salifish Er Svcs Partnership
Sallie Mae Fund
Sandpiper Inpatient Services
Schoenberger Rebecca
Ses Um Voice
Se Mississippi Emergency Phys
Shore Memorial Hosp
Solomon Dennis R
South Carolina Em1 Medical Ser

Staab Tricia C Fbo
 Stadion Inpatient Services
 Sun Trail Inpatient Srvs LLC
 Swift Emergency Physicians
 Tatiana Sveshnikova DDS
 Taylor Kyle W
 Tbh Emergency Medicine
 Tbh Pediatric Services Pc
 Texan Star Emergency Phys
 Top Tier Emergency Phys
 Turtle Run Emergency Phys
 United States Treasury
 Vanguard
 Venado Emergency Phys
 Vestal Inpatient Services
 Volpe Helen
 Warrior Mountain Emergency
 Washington Gas
 Washita Emergency Phys
 Willow Emergency Phys
 Wilson Ella

19102

Achinivu Kingley
 Alan F Galerman Esq
 Alkaabi Saif
 Allen Beth E
 Almutairi Aeshah
 Amani Johnson
 Amerimar Enterprises Inc
 Andrews International Wage
 Balducci Briana
 Barley Boys Inc
 Barroso Kim
 Biddison Leonard D
 Bizar Steven E
 Bryant Safety Search Bureau
 Cardona Medarda
 Chan Stephanie
 Chapter Fanhs
 Cheng Napoleon
 Chennu Venkat A
 Chi Nien Ting
 Chiang Vivian
 Columbus Park West Playgroup
 Commissioner of Revenue
 Conner Strong and Buckelew
 Convenient Care Asso
 Conway Lauren
 Cordy V Uss Posco Ind
 Craparo Gian
 Dean Anthony
 Dematologic Surgical Asso
 Dorys Erving Fit Youth Found
 Dphg Radnor LLC
 Drake Management Corp
 Drexel University
 Ellen'S Italian Hoag
 Esquire Geoffrey D
 Est Godfrey R
 Est Pauline C
 Exeter Plz Asso
 Fanning Mary J
 Filbert Street Asso
 Frazier Marlene Gdn
 Fried Tristan
 Fulcomer Jillian P
 Gellman Conrad O
 German Gallagher
 Gilbert Frank
 Glaxosmithkline
 Goodman Jeffrey
 Gordon Bernice
 Graham Company
 Greater Philadelphia Chamber
 Greenberg Robert Est
 Haines Eleanor S Est
 Harrison Asiyah
 Hartford Insurance Co of Ill
 Harvey Mykiah B
 Honeyman Stephen
 Hu Shengzhe
 Hudanish Stephen Est
 Hutchinson Jaqaysha
 Initial Cleaning Services
 Jackson Jalil Fbo, Judith
 Jaffe & Hough
 James E Pittman Esq
 Jays Favorite
 Jeff Perlman As Att
 Jones Perry III
 Kaufman Marion S
 Kelly Partners Inc
 Kocher Sarina
 Laurence C Rutenberg Atty
 Lehman Dana
 Leonard D Biddison Esq
 Levy Violette
 Liu Yuanchao
 Loeb Margaret
 Logue Sean
 Main Street Dental Center

Marc E Batt dba Batt & Gross
 Marketing Partners and Asso
 Mclean Collin
 Memahon Kathleen V Est, John J
 Medical Eval Specialists Peer
 Mertz John
 Mes Solutions
 Mulcahy Wade C
 Neal Cohen Esq
 Nolan Patrick J Jr, Patrick J
 Odessa Capital LLC
 Ozark Mahoning Co Oil Div
 Paine Webber C
 Paliwoda Stefania B
 Park Fairmount
 Parkway Corporation
 Parnell Jameen
 Patel Raj
 Peace Dining Corporation
 Penn Medicine
 Pennsylvania Health S Univ
 Peters Francis J
 Philadelphia City Treasurer
 Philadelphia Finance Dept City
 Philadelphia Management
 Philadelphia Surety Asso
 Pnc Institutional Investments
 Powell Mattie
 Preit Associates
 Price Rosalind
 Rivera Gladys
 Rosenberger II Hermann
 S R Wojdak and Asso
 Sahl Michelle
 Schroeder Kiersten
 Sellam Simon
 Shayesteh Yasmin
 Sher Michael A
 Simon Marc Gdn
 Sincavage Edward J
 Smith Bernice
 Smith Sandy
 Soegomo Bambang R
 Sos Security LLC
 Spear Greenfield Richman
 Stangerlondon Nikolas John
 Sullivan William M
 Sun Zhe
 Swartz & Campbell LLC
 Tackett & Company Inc
 Ten East Baltimore Business
 The A Club
 The Royston Foundation
 Tierney and Partners
 Tillekeratne L Gayani
 Towers Perrin
 Trio Properties Lp
 Trustees of the University of Pa
 Turner Stanley H
 Tuw Wha Charles M Weingarten Jr
 Union League of Phil
 University of Pamed Group
 Unreal Marketing Solutions
 Uphs Hospital of the University
 Us Bank-Coll Agt/Sass Muni
 Versailles Apartments
 W H Newbold S Son & Co
 Wang Congwan
 Water Revenue Bureau
 Westphal Jacob
 Wheeler Kevin
 William Hobson
 Wu Yating
 Yetkin Celal E
 Zarwin Baum Devito Kaplan
 Zhmeniak Marianna
 Zhong Yihang
 Zhou Niannu

19103

13 Best Series
 18th Street Apothecary
 201 Stanwix Street Associates
 2012 Trust of Bryan S Weingarten
 2110 Walnut Associates Lp
 Acm Telecom
 Adp 1849 Walnut St Lp
 Aecom Usa Inc
 Ahmed Jafar
 Alahmad Intisar
 Aldaoud Abulaziz Saud
 Aldemir Furkan
 Allard Erin B
 Alliance Consulting
 Allison Lawrence S Est, Lawrence S Jr
 Allstate Life Insurance Co
 Almansoori Abdulla
 Amaker Marion
 American Beacon High Yield Fund
 American College of Radiology
 American Medical Foundation
 American National Red Cross Phila
 American Zurich Insurance Co
 Amerihealth Casualty Services
 Anapol Andrea
 Anderson Nathan G
 Annapolis Jaguar L
 Anthony L Lamm and Asso
 Archibald Jill
 Arthur J Gallagher & Co
 Ashkenazi Avi
 Ashland Exploration Holdings
 Assadi Sepehr
 Ato Fina Chemicals
 Audio Publishers Asso
 Axis Diagnostics Inc
 B H C Securities
 Baldinger Lauren Heather
 Ballard Spahr
 Banaszak Bernadette
 Bance Lisa
 Barbosa Melissa
 Barton Frances J
 Bcd Meetings and Incentives
 Bed Travel
 Bcom Real Estate Fund
 Beckett Ruby
 Beneficial Insurance Services
 Bernstein Sanford C Trust
 Berry Gregg, Pamela J
 Bessex Edna G
 Bhc Securities Inc
 Birigham Trevor 401k Profit
 Blady John V Est
 Blake Cassels & Graydon
 Blazick Stephen J
 Bloch Omri
 Block Agency Inc
 Bloom Michael A
 Blutinger Jonathan D
 Borghese Law Firm
 Boston Safe Deposit Trust
 Brabazon Stephen
 Bricklin Bennett
 Bright Horizons Center City
 Brody Radiology
 Brown Ouida Lynna
 Brownstone Sidney V
 Bryant Evan
 Burke Margaret A Est
 Bycer Gertrude B
 Cai Tian
 Calhoun Rory
 Cancelmo Marie Tuw
 Cardenas Nora Varela
 Carresi Michael
 Castor Adam
 Catholic Standard and Times
 Ccfs Philadelphia LLC
 Chatterjee Suchismita
 Cheng Mui
 Cheston Cynthia M
 Cheston Morris Jr
 Chicino Harry Est
 Childrens Cancer Research
 Chubb Insurance
 Chun Tammi
 Church Capital Value Trust
 Church of Ageless Wisdom
 City Restarurant Managmen
 Claiborne Major
 Clondalkin Group Inc
 Clovis William L
 Cohen Marilyn A
 Cohen Thelma A
 Coleman & Goggin
 Coles David C
 College of Physicians of Phila
 Collins Joseph A Est
 Comcast Cable Attnnapps
 Comcast Cable Comm LLC
 Comcast Communications
 Comcast Philadelphia
 Comcast Spectacor Lp
 Comp Services Inc
 Compservices Commonwealth
 Compservices Inc
 Concorde Inc
 Connaghan George
 Consolidated Edison of N Y
 Coopersmith Ltd Partnership
 Cozen & Oconnor
 Cozen Oconnor
 Ct of Common Pleas of Phila
 Curalate
 Dahmane Nadia
 Dangelo Mark
 Daniels Patricia Ann, Dillard G
 Dasent Andre C
 Davenport Rebecca
 Davis Emily
 Deasey Mahoney & Valentini
 Deasey Mahoney Valentini
 Decredico Nicholas R

Deely Diane M
 Delaware A C Co
 Delaware Compensation Rating
 Delaware Investments Mid Cap
 Delisle Edward
 Deloughery John
 Delphi Financial Group Inc
 Desai Anil G MD
 Deshan Preston W MD
 Deuschle Sara E
 Deutsche Bank Alex Brown
 Dev Sinha
 Dilks Park Trust 1293
 Dimac Corp
 Divi Venu
 Dividend Focus Portfolio
 Dongan Electric Manufacturing
 Donoso Luis
 Dougherty Ann E
 Doyle Katherine
 Drackett H R
 Drndic Marija
 Duane Morris Llp
 Duff and Phelps LLC
 Duffy Mary
 Dura James
 Earl Scott 1984 Trust
 Echo
 Ecog Acrin Med Research Found
 Edwards Cedric M
 Edwards Mary F
 Eilberg Esther
 Elsevier Inc
 Enprise Management
 Erickson Carl N
 Eunsook Sapientia
 Excess & Treaty Mgt Corp
 Ez Lube
 Fabiatti Agostino
 Fang Bai Yuan
 Faulhaber Michael S
 Fbo Catherine Wachs Weingarten
 Fbo Sarah Jane Weingarten
 Feldman Elizabeth
 Fernandez Vina Teresita
 Ferraro Josalinda
 Financial Integrity Resources
 Fiserv Correspondent Serv
 Fiserv Securities
 Fisher Dianne C
 Fitzgerald Edward G
 Five Below
 Flowers Jordan M
 Flynn Company
 Fnc Corporation
 For Eyes Optical
 Foundation Investments Grp
 Four Seasons Hotels & Resorts
 Fox Lauren
 Fox Rothschild Llp
 Franklin Institute
 Fredy Heidi
 Fulton Daniel G
 Future Scripts
 Gallagher Christine
 Garg Manuj
 Gay Denise
 Gd Aircraft
 Gilberg Jack W
 Gill D
 Glenmeade Trust Co
 Glenmede Trust Co Inc
 Glick Leslie E
 Goggin Coleman
 Goins Eric Daniel
 Goldberg Barry
 Goldberg Matthew A
 Goldsmith Alexander Meyer
 Goldsmith James L
 Goldsmith Lisa G
 Goldstein Lori A
 Goldstein Manello
 Gottlieb Shari G
 Government Energy Man
 Goy Robert II
 Graff Joseph R
 Grdn Towanda S
 Great Northern Insurance
 Greater Phila Asa Chapter
 Greenstone Clifford
 Grieco Clem
 Gst Tw Joseph F Ricchiuti
 Gt Consulting
 Guagnano Phillip J Est
 Guerra Terry M
 Gupta Ashwani
 Hacker Corey
 Hadden Betty
 Halligan James J
 Harmon John
 Harrison Alexandra M
 Hay Group Inc

Hecker Brown Sherry Johnson
 Heebner Michael W
 Her Attorneys Cooper & Schall
 Herman Frances
 Higa Toshio
 Hill Gladys Est
 Hillegass Harold N
 Hiraoka Shiori, Arudo
 Hirway Ashani A
 Hoskins Nichole
 Hotel Palomar Phila
 Hou Yanjie
 Howard Fred Est
 Hucker David J
 Hunter Roberts Const
 Hvostal Kianna J
 I Brewster Co Gallery
 Iguodala Andre T
 Independence Bc of Pa
 Independence Blue Cross
 Index Realty Inc
 Ingersoll Ballard Spahr
 Innerst Lynne
 Internet Order LLC
 Iot For J Kirschner
 Iot For Scott H Powell
 Irrev Tr of Ellis Wachs
 Isherwood William
 J M & A
 Jakobsen Egon Aarup
 James Moses
 James Tyrone
 Janney Montgomery Scott
 Jayanetti Dinali
 Jbp Morgan Stanley Smith
 Jennif Hoff Irr Trust
 Joanne Hudson Assso
 Johnson Claudette
 Johnson Lora A
 Johntru Andrea Etal
 Jones Lilian P
 Jp Morgan Chase Bk
 Kallowhill Convenien
 Kane Emily
 Karen S Morante
 Kaye Bonnie
 Kenneth A Longacre Jr and Cynthia
 Kent & McBride Phila
 Kent McBride P C
 Keohane John
 Keystone Health Plan East
 Keystone Operating Partnership
 Khongmantaweesu Jitruai
 Klehr Harrison Harvey
 Kofman Mikhail
 Kononchuk Yelena
 Kozlov Herbert F
 Kraft Frances
 Kraft Scott A
 Krysa Patricia S
 Kuo James J
 Lalvani Nikhil
 Langsam Henry I
 Latham Hotel
 Latz Robert Est, Robert J
 Lautman Sharon E, Adam C
 Law Offices Ballard Spahr
 Leaf Commercial Capital
 Leaf Funding Inc
 Ledue Christian
 Lenfest Men Inc
 Lenton Janet M
 Lesser Margaret
 Leukemia & Lymphoma Society
 Levick Leslie S
 Levy Martha K
 Lg Commercial
 Li Xinpeng
 Lilian Hough
 Lin Chia Yen
 Lin Jennifer
 Lincoln Closed End Convert
 Lincoln National Life Ins
 Lobenfeld Margot
 Loeffler Bryan Jeffrey
 Logon Circle Partners
 Loui Associates LLC
 Lu Wenyang
 Luxury Rental Directory
 Macdonald Craig
 Madeira C Tyson
 Magna Legal Service
 Magnus Shorr Johnson
 Manceur Aziza
 Manna-Philadelphia
 Marie Elisabeth
 Marital Trust Uw George Marks
 Marital Uwo Stephen Kendall
 Maron Matthew, Ariella
 Marpalm of Florida
 Marshall Dennehey Warner
 Marson Paul

Martin Blake
 Martinez Phil G
 Marzulf Eric S
 Mason Steve
 Matilsky Zachary
 Mccarthy Eizen Fineburg
 Mceldrew James J
 Mclaughlin James P
 Mcs Group Inc
 Mellon Bank
 Mendonce Stephanie
 Metropolitan Fund Dover Pension
 Mina Amit
 Moore College of Art Desi
 Morales Roman
 Morgan Lewis & Bockius Library
 Morgan Lewis Bockius Llp
 Morris Joyce C
 Mortensen Bradley
 Mullaney Joseph A
 Murphy Eunice Allen
 Murphy Irene Est
 Murray Andrew
 Neubauer Joseph
 New Global Telecom
 Norcross Alessandra
 Obod Barry G
 Oconnor Cozen
 O'connor Evan
 Okuma Hidemi
 Oladejo Daniel
 Open Systems Technologies
 Optical Innervision
 Opus Search Partners Inc
 Pan Yuhao
 Panitch Schwarze Belisario
 Papelbon Jonathan R, Ashley
 Park Inn Louisville East
 Parrish Robert Jr
 Paul Rosalie F
 Pearson Vincent
 Peck Robert
 Peltz Stuart S
 Pennsylvania Compensation Rating
 Pennsylvania Lumbermans Ins
 Penzur Gladys
 Peroxychem LLC
 Pervez Norash
 Pew Thomas A
 Phelan Hallinan Schmieg
 Phelan Hillinan Llp
 Philadelphia Electric Co
 Philadelphia Works Inc 401k
 Phoenix Emergency Medicine
 Pia A C Abilene
 Plantation Inc
 Pond Lehocky Stern Giordano
 Pope Candice M
 Post & Schell
 Premium Seap
 Presby Medical Center
 Putchofsky Anna
 Pwc
 Quick James E
 Quinn Edward
 Quinn Thomas R
 Quinn William
 Radwell Jeffrey
 Rausch Mary E
 Rbc Capital Markets
 Rbs Citizens Na
 Realwinwin
 Record Copy Services
 Reilly Matthew
 Reliance Standard Life Ins
 Restaurant Genji
 Restoration 1 of South Fl
 Richardson Jamilla
 Right Management Inc
 Risk Management Asso
 Roberts Timothy
 Robinson Elizabeth
 Rock Philippa Lee
 Roosevelt Partners Ltd
 Rosenbloom Morey S Tr
 Rostom John
 Rouge 98 Inc
 Roy Barnes Infor Tech Pro
 Roy Shaunak
 Rugart Robert
 Running Press
 Rybakowski Beatrice A
 Sah Akhilesh K
 Santos Maria D
 Sataloff Robert
 Saunders Lucas J
 Savitz Organization
 Scarpone Olga
 Scattergood Margaret G Est
 Schmidt Nicholas P
 Schuler Dorothy
 Scott Gregory

Scott Montgomery
 Scott William
 Seto on S
 Sheraton Philadelphia Downtown
 Sholley Paul B
 Shultz Nita L
 Silverman Illeana
 Simmons Barbara C
 Simmons Ira Myra Dubose
 Simmons Jeffrey B
 Simon David, Jean
 Simon Jean, Joan
 Simon Mary
 Simpson Ann Est
 Simson Emily H
 Singaravelu Janani
 Singh Pradeep
 Small Barry L
 Smith James
 Smith James T
 So Yuk Chow
 Sokol Nancy
 Solivan Erik
 Solomon Sherman and Gabay
 Soo Catherineg
 Sou Daniel S
 Sousa Ricardo
 Spector Gadon & Rosen
 Sphere Risk Partners
 Spiller Francis
 Spiritoso Patricia M
 Sponheimer Joseph
 Squires Holly
 Starcite Inc
 Stauskas Nick
 Stefanatos Arianna K
 Stewart Aimee Nicole
 Strategos Capital Management
 Sun Company Inc
 Sun Pipeline Company
 Sunoco Logistics Partners
 Suzuki Hiroshi MD
 Swartz Imaging of Ill S C
 Ta Acquisition Sub
 Taberna Loan Holdings
 Tait Weller And Baker
 Tan Liting
 Tana Priya
 Tandigm Health
 Tao Hai
 Tarek Victor Copty
 Taylor Hiawatha M Sr
 Tci Evangola Inc
 Thomas Agnes M
 Thomas E R Jr
 Thomas Susan B, Sylvia
 Thomaston Avenue Center
 Thuy Lien Ngo
 Tinto
 Torc Financial LLC
 Torrey Ryan
 Tr U/T/D 4/1/98 Eizen Finburg
 Trade Street Capital
 Travers Antonette
 Trial Pimsleur Pla
 Trust of Barton Sacks Under
 Trust of Kostoffm K Tuv
 Tuil Ruben
 Ugbah Jeffrey
 United Way of Greater Phila
 Us Loans Mortgage
 Valcrest Holding Inc
 Valleri Carmen
 Vance Brian C
 Varallo Leasing
 Veic Limited Partnership
 Venuti Blanche
 Veysey Cathleen
 Volcanic Gold Inc
 Vrie Sophia
 W.B. Mason
 Wahl Michael
 Walkes Staci
 Wallaby LLC
 Wallace Simon
 Wang Yaouxuan
 Ware John H IV
 Warner Marshall D
 Wase Gordon M Gdn
 Wells Fargo Na
 White & Williams
 White Williams Llp
 Whitney Kent T
 Wiener Edith G, Noel J
 Wildrick Leighton
 Williams Hazel E
 Williams Paul
 Williams White
 Wilson Clifton
 Wingate Inn
 Worek Veronica
 World Travel Specialists

Xu Qingfei
 Yang Yingping
 Zeanah Catharine
 Zhang Xiaoyu
 Zimmerman Jonathan
 Zisa David
 Zurich American Ins

19104

Abdurrasheed Tamika H
 Abelanet Alexy
 Abrahamisaba Aminreza
 Aduh Erica A
 African American Apostolate
 Agarwal Anshuman
 Ahonkhai Omua
 Alankamony Anaka
 Alexander Kay D
 Ally Financial
 Alnaimi Mohammed
 Alpha Epsilon Pi Delta Rho
 Alraimi Shoroog Sameer
 Amstrup Alexander
 Anand Vishnu
 Anderson Michaela
 At Psi Omega
 Augustides John G MD
 Bade Eric
 Balamuth Frances B
 Balducci Briana
 Beanner Ricardo
 Bedi Gandharv
 Belhamdounia Chadia
 Bellin Eric D
 Bernek Helen M
 Bey Karim
 Bissat Nazih
 Bolous Amgad G
 Bora Pranjal
 Bosley Henry
 Bourne Jason
 Brinkley Morris
 Briscoe Herbert H
 Brookins Shanika
 Brooks Rodney
 Brown Lulu V
 Brunson Daisy Mae
 Bryant Larry
 Bryant Shirley R
 Burns Julianne
 Byhoff Elena
 Cai Xinyi
 Canturk Semih
 Carroll Geraldine
 Carscadden Schuyler
 Catalyst for Change
 Ccs Crafts
 Cen Yichao
 Chambers Christopher
 Chan Brian
 Chandiramani Riya
 Chandrakantjhalal Nirag
 Chauhan Sapna
 Chen Chunhua
 Chen Fengting
 Chen Pingting
 Cheng William
 Chern Yehlee C
 Chestnut Square
 Chestnut St Optical
 Chi Nien Ting
 Choi Jaesung
 Chou Joli C DMD
 Choudhury Tarita R
 Christ Lori A
 Christopher Friedrich
 Clark Mitzi
 Clark William
 Clayman David
 Clinical Health Care Assoc
 Coffee Shops International
 Cohen Daniel
 Cohen Dorit
 Conteellis Shirley C
 Cooper Mary E
 Corina Juan
 Crawford Ethel M
 Creamer Lois
 Cromwell Jesse G
 Croom Mikia J
 Cropper Bessie M
 Crystal Group LLC
 Culpepper Jarel
 Cunningham Walter
 Danso Fatou
 Davis Ellen W
 Day Eugenia
 Debrito Megan G
 Declans Wells LLC
 Delamaide William D
 Delcarson Steven
 Deng Huixin

Deutschman Clifford S
 Dill William Est
 Ding Bei
 Ding Ruohan
 Dobies Donna L
 Dockery Ricky
 Dong Wei
 Dong Xiao Y
 Dr Wyatts University Herbs
 Drake John B III
 Drexel University
 Dunn Michelle B MD
 Dyer Dewitt
 East Parkside Comm Revital
 Edgar Lane Estate
 Elwyn Inc dba Elwyn
 Elwyn Incelwyn Dental
 Everts Bart H
 Evo Cira Centre South
 Fairy Willie
 Falk Marni J MD
 Fang Jiacheng
 Farley Charles
 Fatoki Ibukun
 Feng Wenting
 Fish Market University City
 Fitchett Harry
 Ford Shannon A
 Fox and the Little Prince
 Franklin Martin
 Franklin Square Lp H
 Freeny Evvie
 Fried Tristan
 Fs2 Capital Partners
 Fsic Holdings LLC
 Fu Po-Yu
 Garcés Beatriz
 Garcia Jacquelyn
 Gesdi Holdco Inc
 Geng Yixuan
 George Hardy Inc
 Gibbons shanes Dorothy L
 Gibbs Anthony
 Gilbert John
 Gledhill Mary
 Godwin Whynester
 Goldman Irving, Jean
 Good Shepherd Penn Partners
 Goodard Louise H
 Gordon David
 Gordon Naimah I
 Grace Pharmacy Inc
 Gray J
 Greater Life Christian Center
 Green Cynthia A
 Green James
 Green John
 Griffith Kira
 Gui Danyang
 Ha Daoe
 Ha Sung
 Hamdounia Chadia B
 Hammonds Chanisse
 Han Dongjin
 Han Liang
 Hardy Andrea L
 Harrison James M
 Henrikstaal Bo G
 Ho Yumei
 Hollis Kevin Lamont
 Holloway Denise
 Holm Sara E, Roger
 Holmes Jonathan Jr
 Homeownership Developersllc
 Hong Sung Ju
 Hosp Univ of Pa
 Hsu Jedidiah D
 Hu Andrea
 Huang Darien
 Huang Jianbing
 Huang Po Hsiang
 Huang Taorong
 Hudson Daniel J
 Hwang Joseph
 Hwang Sung Won
 Iacm The Radian
 International House
 Ion Alexandra
 J Ifill V
 Jackson Henry
 Jackson Rhonda
 Jackson Trustee for Otis Jackson
 Jain Ishaan
 James F Meguckin MD
 Jameson Court
 Jean Jeannette
 Jemison Beth H
 Jeong Wonho
 Ji Taiyu
 Jitthamstaporn P
 Johnson Raymond
 Johnson Veeda

Johnson William
 Jones Tandra
 Jung Eu Gine
 Kadah Bareaa
 Kandler Kerstin M
 Kane Arthur
 Kaplan College
 Kaufman Phillip
 Keenan At Lumpkin
 Keenan Auto Body
 Keenan Lumpkin
 Kibria Golam
 Kidwell Kevin
 Killian Mary
 Kirsch Roxanne
 Koh Yu
 Kozak Kelsey
 Kulasekaran Yeshwant MD
 Kya Chow
 Lacey Michael
 Lakeberg Management Corp
 Lambert Christopher
 Lamborn Patrick
 Latif Kimberly
 Leanier Lafrance
 Leatherbury Leah
 Lee Hiro Irene
 Lee Seung Jae
 Lee Seyoon
 Lerman Gina
 Levonchuck Julia Est, Peter
 Lewis Zachiaa C
 Lexington Mill Mississippi
 Li Jin
 Li Zhaoyu
 Liao Patrick
 Lim Ming J
 Lim Siang Ee
 Lin Li
 Lindsay Ricardo J
 Liu Chunxia
 Liu Jing
 Liu Yuanyuan
 Lockwood Tony
 Lombardi Jason
 Louis Matthew
 Lu Cizhen
 Lu Feng
 Lu Ya Hsin
 Lubert Jon
 Luo Adina
 Luo Max
 Luo Yang
 Mack Rodgerlynn L
 Madison Lena
 Madison Yvette E
 Majeed Malik
 Malinovski Dmitri A
 Manna Bldg Supply Gordon
 Mannings Dawn E
 Mantua Gardens East Inc
 Mantua Haverford Community
 Maralani Pejman Jabehtar
 Marianna Thomas Architects
 Market Street Dialysis
 Martindale Christina
 Martiny Francis Jr, Dorothy C
 Masoncurry Linda
 Matera Thomas
 Mccray Karen
 Mckinney Thomas E, Derrick
 Mclean Collin
 Mcmichael Morton Sch
 Melvin Adolf H
 Mertz John
 Millner Bessie
 Mitchell Bobby
 Mizell Zatina
 Moelis Amanda P
 Mong David A MD
 Moody Agnes
 Moore Shakiera
 Moore Victor
 Mou Xingyu
 Mt Deborah Pentecostal Church
 Muktaarmohageb Lina L
 Mustier Thomas
 Nappi Carl
 Naraynsingh Anamika
 Natbony Samuel J
 National R R Passenger Corp
 Nbme
 Neal Katrina S
 Nelson Kimberly
 Neuman Mark D MD
 Newton Christopher
 Ni Jin
 Noel Karasanyi t/a Spider Kellys
 Noh Ji-Yoon
 Norcum Catherine
 Norris Charles Wesley III
 Optical Street C

Orfanelli Nando
 Pa Vascular Institute
 Park Hana
 Parkinson Gregory
 Parraudin Xavier
 Patel Raj
 Patterson John L
 Paul Samridh
 Payne Wendy
 Peijing Yang
 Penn Presbyterian Medical
 Penrose Management
 Peoples Emergency Center
 Perelman Joshua, Andrea
 Perez Michelle Marie
 Perkins Gertrude
 Perlman Staci M
 Persephone Braham
 Peterson Ernest
 Peterson Haskell S
 Petit Rehan
 Pham Tuan
 Phi Gamma Nu Professional
 Philadelphia Health Educations
 Philadelphia Recorder of Deeds
 Phillips Edward J
 Phillips Lisa
 Pineda Vivian M
 Pollock Avrum N MD
 Porter Robert J
 Presbyterian Medical Center
 Prieur Thomas M
 Qian Yue
 Qiu Jin
 Qiu Tian
 Qiu Xizhao
 Rana Deepesh
 Randolph Norman D MD
 Ray Fred J Trustee
 Reeves Jayiah
 Regan Katelyn
 Regional Acceptance Corp
 Restaurant School at the
 Reynosoanzures Martin C
 Robden Properties LLC
 Robinson Adam
 Robinson Lavonne P
 Rodin Judith
 Rodriguez Alessandra
 Sachurile Sachurile
 Sahin Ece
 Saleem Rizwana
 Samuels Michael L
 Samuelskalow Margaret E
 Sano Takuya
 Sapp Timothy
 Saweikis Molly I
 Saxena Soumya
 School Wharton
 Scott Ada
 Sennett Brian J
 Serletti Joseph
 Sewell Eli
 Sexton Cedric T
 Shah Sahil
 Shakoor Jacqueline
 Shapiro David
 Shelton Justina V
 Shepherd Erdine Est
 Siba Omar
 Simmons Jessica B
 Sims Christine
 Smith Kevin
 Smith Robert B
 Somsdalen Noel S
 Song Jie
 Soroet Matias Eduardo
 Spencer Lydia
 Spitz Alison
 Stadtmauer Edward
 Stallings Louise
 Stevens Pearl
 Still Adam
 Stoor Sarina
 Street Optical C
 Strunce Elsie
 Sun Liaoxin
 Sunyer Oriol
 Sydnor Yuhnis T, Stephan
 Tang Dingkun
 Tao Wang
 Tartwarren Jamillah
 Teagle Frances D, William E
 The Luth Theological S
 The Trustees of the University of Penn
 Thomas Cynthia L
 Thomas Larry
 Timm Edward
 Tomlin William
 Tong Yulin
 Trc Valley Creek Associates
 Trivedi Hemal

True Lab Co LLC
 Trustees of the University of Penn
 Trustees of University of Pennsyl
 Tsai Theresa
 Tseng Hsien C
 Tucker Odyssey
 Uddin Inc
 Univ of Penn Gen
 Univ of Pennsylvania
 University of Pennsylvania Warden
 Upps Presbyterian Med Ctr
 US Treasury Dept
 Utria Alejandro
 Vanessa Seah
 Vaninwegen Myra
 Vegesna Srikar
 Vijchulata Yamin
 Vu Hung
 Walkerbarrow Idrienne
 Wallace William F
 Wan Khye T
 Wang Chwen Ping
 Wang Haonan
 Wang Huanran
 Wang Peiqi
 Wang Pengxiang
 Wang Yunduan
 Wang Zifan
 Warner Emily
 Weaver Thea
 Wee Celine
 Wei Yingnan
 Weiwu Wen
 Whelan Michael III
 White Mary E
 Williams Abigail M
 Williams E M
 Williams Keena
 Willow Grove Va Choc
 Wilson Annie
 Wilson Ernest
 Winters Morgan
 Wnuk Kenneth A
 Woolford Charles
 Wrioughtgard Bernice L
 Wu Yating
 Wu Yihong
 Xie Yudan
 Xiong Jianmei
 Xu Xiaojun
 Yang Anthony
 Yang Bin
 Yang Shenzi
 Yao Xi
 Yazawa Norihiko
 Yenen Yunus B
 Yildiz Malhun
 Yin Hankun
 Yin Xiaoho
 Yoshiyuki Kawakami
 Yu Shouyun
 Yu Shuqian
 Zahid Ammar
 Zahra Fatima T
 Zeng Guang
 Zhai Yujia
 Zhang Kangyang
 Zhang Lina
 Zhang Milin
 Zhang Weiyu
 Zhang Xu
 Zhang Yingxin
 Zhao Chuqiao
 Zhao Yibo
 Zheng Qi
 Zheng Yating
 Zhenghao Zhu
 Zhong Xiong
 Zhou Sijia

19105

Argus
 Baker Adam L
 Coastline Emergency Phys
 Firmc
 Fisher Mercedes C
 Graham Margaret M
 Greiss Gamil G
 Mahon Katherine M M D
 Mealy Gwendolyn D
 Neighborhood Health Plan
 Thomas Jefferson Univ Hosp
 Yancey Alisa June

19106

306 308 Cherry Street Condo
 Ace American Insurance
 Ace American Reinsurance Co
 Ace Property & Casualty
 Admin Partners LLC
 Amaraldematos Felipe
 American Association for Cancer

American College of Physicians
 American Family Dentistry
 American Institute of Graphics
 Anthony Rufo Trust
 Avery Rufo Trust
 Beers Stephen
 Belkowitz Charlie S, Elizabeth D
 Bell Joshua J
 Bellamy Cassandra
 Beneficial Mutual Savings Bank
 Berkshire Eleanor P Res Tua
 Big City Chiropractic Sports
 Bobich Michael T
 Boris John A
 Bradley Robert J
 Brand Com
 Branim Christopher W
 Breseman Abigail
 Bright Anne S
 Broadway Personnel
 Burgess Bruce
 Callahan Helen M
 Carpenter Phyllis
 Chemical Heritage Foundation
 Chirico Christopher
 Chirico Kabanal A
 City Tavern
 Cohen Freda
 Cohen Jonathan M
 Conant Corporation
 Coren Gary Stephen
 Dawton Dennis
 Dietrich Allyson
 Dlc Management Inc
 Drexel John R
 Electnext
 Estrada Juan Diego
 Falls Church Group Ltd
 Farrow Heather, Brad
 Federal Insurance Company
 Frankel Francine R
 Freedman Abigail
 Furman Ellen
 Georges Perrier Irrev Trust
 Giampaolo S
 Glick Melissa M
 Global Taste Inc
 Glover Tiara
 Goldbeck Mccafferty and Mckeever
 Hansenhunt Miranda
 Harbut Michael B
 Health Care Maintenance
 Hempel Elizabeth L
 Hilton Philadelphia
 Historical Society of Us Court
 Hsu David
 Hu Bo
 Imbesi Paul J
 Imperial Parking Us
 Ives Philip J
 Janove Melvin M
 Jennings Kimberly A
 Johnson Karl B
 Joseph Rufo Trust
 Juliustown Partners Exec
 Kaleidoscopebo
 Kelemen Tarryn
 Kern Joseph G
 Kml Law Group Pc
 Krauss Marjorie
 La Liberty Square Asso
 Lamonaca Frank
 Landau Jon L
 Law Offices of Gene Locks
 Lenard Sheri L
 Liberty Bell Agency Inc
 Liberty Insurance Corp
 Liberty Resource Home
 Lin Dennis C
 Litvin Blumberg Matusow
 Liu Junjun
 Lo of Bgnski Mezzanotte Hsson
 Mager Vicki
 Maguire Susan
 Marina Rufo Trust
 Mcdonald Caitlin Elizabeth
 Mellon Financial Corp
 Merkel Peter
 Miller William C
 Munn Charles A III
 Nakhla Sara
 News Headquarters LLC
 Ngyen Toi
 Nimoityn Janet
 O Connor Joseph A III
 Oconnor Joseph
 Odonoghue J Clark
 Operation Ava Inc
 Pattison Jay
 Penco Neary
 Pennsylvania Lumbermens Mu
 Philadelphia City Paper

Pramilarani Anne
 Pretz Co Inc
 Prime Stache LLC
 Process Management Services
 Quaker City Coin Gold &
 Quest for Tech
 Ranasuriya Ganga R
 Randall Raymond R, Tania E
 Real Aviados
 Regis Liselle K
 Rhames Katie
 Ricchuiti Joesph F
 Rodel Inc
 Rodriguez Guillermina
 Roger Tyrone
 Rosenblum Kimberly
 Savings Bank Beneficial
 Septa Legal Division
 Sereda Enterprises
 Shutterbooth Philadelphia
 Silva Frank
 Skinny Nutritional LLC
 Sloviter Dolores K
 Sonepar Usa
 Spitz Carol W
 St Marys Interparochial Sch
 Stein Brett A
 Stevenson Denise
 Strain John K
 Stroke Cerebro Ctr of NJ
 Sungard Data Systems Inc
 Sungard Futures Systems
 Sungard Tr Systems Inc
 Sungard Futures Systems
 Susan B Anthony Co
 Telhan Ertan R
 Temperature Controls Inc
 Thomas Jefferson Hospital
 Thomas Jefferson University
 Trf Sustainable
 Trident Land Transfer Co
 Turnbull Jeanette
 Union Ibew L
 Uphs Pennsylvania Pulmonary
 Usaa Aso for Francis Soose
 Vanderkemp Daniel
 Well Fed LLC
 Williams Elizabeth M
 Williams Stefanie
 Willner Laura E
 Xy Yuedian
 Your Childs World Learning
 Yu Lily

19107

1330 Walnut Associates
 1st & Fresh Catering
 Aids Fund
 Aka Washington Square
 Al Mansoori Hadif
 Alan J Sears MD
 Alayyad Bader M
 Allan Daniel
 American Business Financial
 Anderson David
 Angilletta Philip J
 Aramark Refreshment Services
 Ashbridge Once Brand Once
 Ashbridge Small Cap II
 Azc Associates LLC
 Bangjensen Nell
 Bansal Alok Shawn
 Barr Edward And Marie Est
 Bataineh Zeyad S
 Beckett Jaquinn
 Bell Tiffany
 Berger Dorothy E
 Blt Cla Joint Venture Architects
 Boyd Curtis
 Brockman Brandeis K
 Cansu Cem
 Cardiovascular Medical Associa
 Carty Fiona Lisa
 Center City Legal Reproduction
 Chen Sam
 Chernukhina Evgeniya
 Chin Robert L
 Clinical Care Associates
 Clinical Nephrology Ascs
 Cole Jonathan
 Coleman-Administhomas S
 Colston Larry
 Copit Steven E
 Cosimo Inc
 Creative Characters
 Curran William
 Dallas Jackie
 Daniel Han
 Decroos Francis Charinora
 Deng Ri
 Desouza Melissa L
 Drexel University

Echoes of Culture
 Edwards Zuri
 Elbo Industrial Supply Co
 Epstein David
 Esis
 Evans Elaine A
 Feinberg Brian
 Felders Michel
 Figueroa Manuel
 Fine Host Corp
 Fontenot Jon P
 Friends of Saidel
 Gegen LLC
 General Service Admin
 Gerolamo Mcnulty Divis Lewbart
 Glaucoma Service Foundation
 Gok Hayriye Beril
 Goldberg Jonathan A
 Gosliner Kathy J
 Grand Penang Corp
 Grueso Raul R
 Gsa Fts System 349
 Guess Garlene
 Gyro Advertising
 H Y Premier Financial
 Hauser Ada
 Hay Huggins Co Inc
 Hcca Conference Office
 Health Partners Plans
 Heintz Invst Brandes Ashbridge
 Herrin Sara
 Hillner Katrin
 Historic Antique Row Business
 Hobbs Morgan R
 Hong Sungnam
 Jefferson Pharmacy
 Jefferson University Phys
 John C Anderson Apts
 Kalfus Robert
 Kenny Alexandra R
 Kippur Yom
 Kohanim Jonathan Richard
 Kush Mary Kay Noyall
 Kwok Chu Y Mrs
 Lai Wing Keung
 Lamb Kevin J
 Lannon Lawrence
 Laughrey Michael G Rev
 Lauria Michelle
 Leach Fannie
 Lee Barbara, Chack
 Litke Dana
 Liu Xin Jin
 Liu Yufeng
 Livestock Placement Services
 Loews Hotel Phila
 Lozano John A
 Mazzoni Center
 Melendez Roberto
 Mitchell Shakia
 Moorehead Martin L III
 Nemours Childrens Clinicpenn
 New China Book Store
 Newman Charles E
 Oliphant Diana
 Parker Ken
 Patel Amar
 Patton Francis M III
 Philadelphia County
 Philadelphia Downtown Courtyard
 Philadelphia Fight
 Philadelphia Hand Center
 Philadelphia Vision Center
 Philly Pregnancy Center Pc
 Pincus Susan Rae
 Poll David S MD
 Poole Lillian D
 Poon Fat
 Pressman Herbert, Jennie
 Quijie Jiamg Thomas
 Raskin & Liss Pc
 Rawle & Henderson
 Raymond Robert
 Reeser Dian
 Reilly Janiczek and Mcdevitt
 Rekaty Jean Philippe
 Ren Atom
 Rhythm Blues Foundation
 Rice George E
 Riehl Beatrice
 Robin Larry
 Rodriguez Alison Christina
 Rodriguez Katrina
 Rogers Chase
 Ross Eddie
 Schiavi Nicholas M
 Schulman Edward S MD
 Searchtec
 Sell Janice L
 Seth Siddarth
 Shah Rajiv Edlagan
 Shovlin Gerry

Sivalingam Arunan
 Smith Crystal
 Smith Harold G
 Southeastern
 Spaeth George L
 Sparc LLC
 Stanton Jessica Allison
 Stanton Miranda
 Strauss Sean
 Student National Medical
 Sungkim Soo
 Thom Jefferson Univ
 Thomas Jefferson Hospital
 Thomas Jefferson University Hosp
 Ting Wong Restuarant Inc
 Tju Gi Medicine
 Toussaint Kimberly A
 Tripathy Anannya
 Tummala Sirisha K
 Tyler Tammy
 University Otolaryngology Asso
 Urban Nation En
 Us Dept Of Housing & Urban
 Victory Condominium Asso
 Walsh Michael
 Wang Han
 Wang Mingjun
 Wang Weiyin
 Wartman Mason
 Weaver Martin
 Weinstock Randy
 Wengao Jin
 Whiney Wine LLC
 Wills Eye and Jefferson Hospi
 Win Kee Properties Inc
 Wmch
 Wolf Ronald L MD
 Wu Ai Qing
 Xu Meirong
 Y Pages Group
 Yang Hao
 Ye Shucheng
 Yi Yoonjung
 Yue Li
 Zheng Yu L
 Ziukas Paul A

19108

Kharate Amar Bhimrao
 Works Freddie

19109

Bohnertqtipmarital Albert Jr
 Ceg Iv Livingston Holdings
 Hoffman Stanley
 Hofmann Henrietta E
 Legacy Measurement Solutions
 Martinnelson Edelstein
 Mccabe Weisberg & Conway
 Meglamery Muriel
 Miller Andrew L
 Oiva And Alice Penttila Tr
 Pbhg Growth Fund
 Penttila Richard
 Pnhcc Inc
 Shingle Davide T
 Softmart Management Services
 T U A Ada H H Lewis
 Vanguard Fund 33
 Womens Way

19110

Rich Orthodontics
 Robert Bembry III Legal Cust
 Transitional Work Corp

19111

3980 Lafayette Redeemer
 Ab Computer Repairs
 Aftermath Public Adjusters Inc
 Ahmad Habibah
 Alarcon Joel
 Alexander Willie Est
 Allen Joel
 Alves Diovane
 America First Construction
 American Airlines Fcu
 American Bakery Workers
 American Oncologic Hosp
 Anderson Arthur
 Arlene Variety
 Arroyo Edna S
 Averell Barbara
 Bamba Moussa
 Barbarians Mc
 Bernstein Rosalee
 Bienstock Madge
 Black Samba
 Bolush Thelma
 Bonner Charles
 Borrell Deborah A
 Boyer Joseph J

Bracken William J
 Brady Edward J Jr
 Brooks Princetta D
 Brown Mildred
 Burg Ethel
 Butler William
 Carey Kathleen T
 Carl Gracien
 Castellano Matthew
 Cesar Leona L
 Chase J P M
 Chatzistamatis Maria
 Checchia Albert D
 Chen Yang, Rui
 Cheung Clevis
 Collazo Raymond
 Cooper Laurie
 Coyle Mary Est
 Craig Joyce M
 Crawford Richard I
 Crozier Marion Est
 Cruz Jose
 Cruz Raul
 Custer Elwood, James
 Dajnowski George
 Das Nibedita
 Dejesus Imael
 Delacruz Rachel
 Delaware Valley Citizens
 Dematos Rogerio G
 Desousa Jaciara Martins
 Desvarieux Gladys
 Deyhle Henri R, Mildred C
 Dia Troop Suppo
 Do Investment LLC
 Doherty Jacob
 Donz Eugene
 Dormer Glen
 Dr Myron D Eisenberg
 Dymir Group Inc
 Eberwine Michael
 Eisenberg Myron D
 Engle Winton Est
 Est of E Lakie Miller
 Farquharson Keneisha
 Fierstein Beatrice
 Finn Bernard Estate
 Firestone Complete Auto Care
 Fisc Norfolk Contracting Dept
 Forte Marie T
 Fox Chase Cancer Center
 Fox Shirley
 Freeman Laura
 Freitag Johanne
 Ganz David
 Garcia Reyes Gerardo Roldan
 Garecht Donald
 Gaskin Ruth I
 Gaus Alfred Jr
 Genesis Health Ventures Corp
 Gibson Marion
 Goffredo Zachery, Sophie
 Goldberg Lynn Ellen, Sheldon
 Gonzalez Juan
 Gonzalez Mary
 Graham James D
 Gullota Dennis
 Harden Johnathan
 Harris Jeffrey
 Hawkinson Paul J
 Helfer Helen
 Hernandez Fausto
 Hildebrandt Esther
 Hill Thomas Jr
 Hill Yolanda J
 Hochman Phillip
 Hoff John J Sr
 Hollis Lillian
 Hopp Irene
 Hu Qiannan
 Jackson Jessica
 Jacoby Thomas
 Jalloh Chernoh
 James Turman
 Janis Florence M
 Jeanes Hospital Home Health
 Jeffrey S Thomas Pc Crp
 Johnson Cecelia D
 Johnson Ronda
 Johnson Tyree R
 Kattner Anna M Est, Anna M
 Kivlen Loretta
 Klein Aliza T
 Koff Linda
 Kolodziejczak Mitchel, Michele
 Korman Milton
 Kramer Mollie Est
 Kryger Henry
 Kuttialavumkal Mercy
 Lace Andre
 Li Jiayang
 Li Lyyi

Lin Yue Ying
 Liriano Albing
 Little Nicky S Pizza
 Liu Xiongwu
 Lockheed Martin Operations
 Looripas Janice
 Losada Luz N
 Lowery Daronda M Est
 Lyons Stephen M
 Maguire Lisa A
 Marshall John
 Martin Barbara M
 Martinez Stephanie M
 Martins Mechanical Inc
 Maryanchappetto
 Masch Rosalie
 Masyuk Tatyana
 Mcallister Craig J
 Meandrews Jaime
 McDonald Michelle
 McDonn John J Est
 McGill Kathleen
 Mckeown Francis E, Joan C
 Mcnicholas Peter
 Mclsloy Lora A
 Mehlmann Barbara Est, Barbara M
 Mercado Joseph
 Michel Jeremy
 Miller E Lakie
 Mitchell Richard
 Moffett Frank
 Montana Linda Lee
 Montijo Angelo M
 Moskowitz Eliot D
 Mosley Juna B
 Mulyar Stephen P
 Murphy Una
 Narcisse Wanda
 Nasr Manar
 Naval Inventory Control Point
 Nguyen Phuong
 Nutini Giorgio
 O'hlanon Terrence
 Oliver Martha A
 Oneil Marlene
 Opinkaro Yaron J
 Oppenheim Jay Barnett
 Orana Arjeta
 Ortiz Elsa M
 Palmer Otis
 Parker Irene
 Parmalee Sara L
 Peterson Edana S
 Petrillo Mary A
 Petroski Joseph
 Pfeiffer David
 Pfunk Alan W
 Phila German Seventh Day
 Pickert Judith A
 Ponzio Lucille A
 Pregle Angelica S
 Prendergast Thomas
 Ramsey Sally M
 Redeemer Lafayette
 Rivera Aurora
 Roberts Valerie J Est
 Robinson Anni
 Rodriguez Jonathan
 Rothman Allen
 Rowan Cheryl A
 Saintpreux Ene Ojile
 Salvadormendez Moises
 Sanchezhurtado Jose Div
 Santiago Jesus T
 Santoro Alfonso
 Sara L Parmalee Deed of Trust
 Sarmiento Paola Vanessa
 Schaefer Dorothy
 Schaefer Gary
 Schildhorn Hildegard
 Schneider William F
 Schoeniger Lindsey
 Schwalbe Sonia
 Semenova Svitlana
 Shaffer Thelma E
 Shehaj Mentor Shehaj Y
 Simone Kathleen
 Singer Frieda L
 Smith Altina
 Soltan Elizabeth M, Richard D
 Soltan Karen L
 Son Charlie N
 Spady Tina
 Stark Toby
 Steinley Donna
 Stone Charles
 Stuard Tracy
 Synder Doris
 Thomas Jeffrey S
 Thomas William III
 Titleman Orthopedic
 Torres Edwin Jr

Torressalgado Agnes M
 Torrissi Veronica J
 Tran Tuong
 Tucker Jackie
 Tyer Michael
 Tyrell Lewis
 Van Van Do Binh
 Vandergrift Marie A
 Vargas Marvin
 Vasaturo Amy
 Velasquez Manuel
 Veloz Jose A
 Vostenak Katherine
 Wang Jeffrey
 Watson Dorothy Est
 Wattenmaker Theresa, Neil
 Welle Laura
 White Robert Est
 Wilusz Mariann
 Wojtylak Kenneth
 Woltemate Evelyn
 Woods Kieran
 Wurtzbacher Kathleen
 Yean Chreap
 Zabczynski Joseph L
 Zahnweh Dorothy E
 Zheng Jacky

19112

A & B Ship Interiors Inc
 Bouskandar Fay
 Fortune Real Estate Partners
 Kowalik Kimberly
 Philadelphia 76ers Sales Dept
 Reinvestment III Uccc Lp
 Stonehenge Advisors
 Tee For Tasty Baking Comp
 Unique Industries

19114

Abraham Annama
 Aguado Charles
 Anderson Michael
 Anitube Maximus Nwakalunna
 Aria Health System Inc
 Aria Home Health Services
 Assenza Marie
 Bauder Yuko
 Bernardo Michael
 Bettie Mack G
 Bor Pennsylvania Inc
 Bordeianu Mihail
 Brown Lena
 Burke Richard
 Canale Carl
 Catalent Usa Packaging
 Chase Abstract Co
 Chinchilla Denise A
 Colleen M Trottier Konrad
 Connelly Catherine M Est
 Corbo Daniel
 Cruz Angelica C
 Curran Francis M
 Darrymple Devon
 Distasio David
 Distributed Systems Services
 Fabiszewski Stanley Est
 Figueroa Carmen H
 Frankel Irene
 Gaetanos
 Galante Elefant
 Gomez Camilo Gomez
 Grasso John
 Guaranteed Lanscaping
 Hastings Marlene
 Hatch Steven
 Health Aria
 Helverson Michael
 Hess Vesna M
 Hills Jacqueline M, Ronald R
 Hough Stephen
 Independence Med Assoc
 Internal Revenue Service
 Ivanciu Lydia
 J Farrell T
 Jackson James B
 Johnsongardner Enola
 Jones Gina
 Kalasinski Thomas J Est
 Kievsky Aviva
 Kilpatrick Annemarie
 Kozak Mary
 Kozar Elizabeth, Donald
 Kukay Helen
 Lambert Anthony I
 Lawrence S Deutsch MD
 Lewis Linda
 Lipman Adam Jason
 Litman Edward
 Lobo Margaret F
 Lombardo Donald
 Marks Jerome J

Martin Leona
 Martinez Michelle
 Matthes Helen J
 Mccall Christy
 Mcconville Eleanor K
 Miceli Helena
 Mika Helen
 Milgrom Barry R
 Miller William L
 Mills Ryan
 Moore Mary M
 Mount Eagle Ent
 Mscisz Diane M
 National Bakery Indu
 Nelson Rick
 Neville Kaeleigh E
 Nguyen Thanh D
 Northeast Foods Inc
 Oleyniczak Henry
 O'Neill Gregory M, Jill M
 Onosa Kaitlyn
 Ortega Eriberto
 Pc Connection Sales Corp
 Perez Hector J, Ana M
 Perillo Michael
 Phacc
 Powell William
 Rescue Pro Inc
 Rivera Matthew
 Rizk Sanaa
 Robert Oneil
 Rogowski John
 Rokaski Christine, Michael L
 Ryan Patrick Sr
 Ryder Catherine M
 Sabej Jane L
 Savidge Mary D
 Searle Joyce E
 Shreerung Inc
 Siravo Anthony
 Sorice Michele
 Springbett James
 Starkey Mark
 Swenson Arts and Tech High
 Taurino Amanda E
 Tomlinson Franklin A
 Tomlinson Laura Elizabeth, Linda
 Turner Christine
 Universal Asset Reco
 Urban Doris M
 Varano Liliana
 Vigderman Aaron
 Wade Barbara
 Ward Dave
 Warn Lynne M
 Wideman Robert E II
 Widmaier Stacy
 Wlodkowski Eugene J Est
 Wolfe Gavin

19115

A Champion Chimney & Masonry
 Abdurahman Kuma
 Above and Beyond Marketing
 Advanced Surgery Institute
 Alberty Osvaldo
 Aliev Anvar
 Alvi Asif
 Angels Care Inc
 Ashton Granville H
 Averbukh Gary
 Barbadoro Catherine
 Bass Gloria
 Bemis Healthcare Packaging
 Benn Winifred D
 Bezpala Yevgeniya
 Bowles Dorothy J
 Burnham Joseph L
 Butkhuzi Tinatin
 Calvert William
 Chabot James
 Champva
 Chatin Robert
 Collazo Marc
 Colon Jose
 Cullen Daniel
 Deangelis Jenee M
 Doyle Michael
 Dpm Kentner Pr Pa LLC
 Einstein Practice Plan Inc
 Elkins Elaine
 Fakorede Ebenezer Ojo
 Fernandez Johnson
 Finn Bernard T
 Fitzgerald Adrienne N
 Fleming Mary
 Galligar Benjamin S III
 Garcia Niv V
 Gaspero Francis J
 Gavalu Matthew
 Gbassagee Nancy
 Gne Properties II Inc

Gottlieb Barbara
 Guanti Frank
 Guim Barbara Ann
 Gus Carstar Quality Collision
 Harkins Daniel
 Hassel Robert J
 Hayes John
 Hazel Floyd Est
 Il Polpo LLC
 Ivins William T
 Ivyanskiy Georgy
 J and R Foods LLC
 Jackson Christophe
 Jackson Shanice
 Joy P Samuel She
 Junhwang Duck
 Kealey Michael J
 Keane Daniel
 Kennedy Edna
 Klokishner Grigory
 Krause Miriam J
 Lagman Henry
 Latour Helen M
 Laurinaitis Gary R
 Laurinaitis Margaret S
 Leavesley Penny L
 Little Jacqueline
 Lu Kuo C
 Maaco Auto Painting Cashae
 Makhmudov Munis
 Malik Soyeb
 Mangual Minerva
 Martynenko Galina, Pavel
 Mazuras Deborah
 Mcdonnell Anne
 Mcefeely Cornelius, Marie
 Michael Danner
 Miller David, Ann
 Mitton Henry F
 Moore Waddell M, Berta E
 Moy Norman
 Mulholland Donna L
 Nelson Michael
 Niezporowicz Susan, John
 Norman II Kendall
 Notarianni Marie Est
 Novick Ann
 Orekhov Filipp
 Ortiz John
 Padayatil Lizymol
 Patel Ghansyam
 Payporte Global System
 Pelosi Pat
 Rao 10 Inc
 Rayesky Paul E
 Rodriguez Family Contractors
 Rothberg Willard
 Saleh Salah
 Salera Marie
 Santiago Diana
 Schneiderman Leonard
 Scroggs Assunta
 Sealfon Miriam
 Sellecchia Antonio
 Senatu Cassandre
 Shumskaya Olga
 Shurman Riva
 Sinclair Carlton E
 Skaggs Nicole Iva
 Sneddon Robert
 Stupnikov Vladimir
 Sulima Thomas
 Surden Todd Harris, Ethel
 Theodore Olijnyk Irrev Burial
 Thomas Anil T
 Thomas Mariamma
 Toporczyk Maryann E
 Trotty Jacqueline
 U S Treasury Dept of Veterans
 Udell Robyn L, Gloria
 Va Wilmington Health
 Weir Sarah
 Weitz Bernard
 Weston Amy E
 Yaffa Howard
 Yhost Wayne
 Zagatskiy Tatyana, Igor

19116

Affordable Dentistry LLC
 Ahil Inc
 Angel Houses LLC
 Basmajian Kathleen Ward
 Bickel David
 Boan Michelle A, Adam M, Sara E
 Bodnaruk Mariya
 Bozzi Jane T
 Bretchak Vladimir
 Brown Lisa
 Buckley Chad
 Casey Kristy N
 Catlett Leya

Christopher Mark
 Cornwell Marcus
 Courtney Kevin Jr
 Cumberland County Tax Bureau
 Dallmer Adjusters Inc
 Deriscavage Sylvia Est
 Destefano Orlando
 Dixon Lisa M
 Dolce Edude M
 Domital Corporation
 Donald Edward
 Donald Joan G
 Emmons Mary E
 Erb Charlene
 Faison Eouong
 Filippo Marguerite
 Fishel Galina
 Fitzpatrick Michael T
 Gallagher Patrick J
 Gaur Udit
 George Annamma
 Giragosian Sarkis E, Rose
 Gizynski Robert
 Greenstein Jay
 Gubenko Mariya
 Halpinesquire Charles A.J.
 Hatamon Farruh
 Heim Christine
 Herrera Carlos
 Holocaust Awareness Musuem
 Hr Physician Services
 Huang Ri Hua
 Hughes Kaitlin
 International Sos Assist
 Jackson Shatia
 Jacob Jincy
 James Helen
 Johansson Angelique
 Johnson Chhaya C
 Jones Janet E
 Joseph Reji
 Joseph Sojan Joseph
 Joy Styles
 Joyce Tony
 Kadoche Contractors
 Kerrigan Gregory
 Konell Laura Est
 Kovatich Chrystina A, Albert J
 Kozlovskaya Svetlana
 Kunsy Bonnie D
 Kuriakose Sanjo
 Latchman Kerriann
 Lee John S
 Lenish Viktoriya
 Lifenet Ambulance LLC
 Limuaco Ariel
 Litvinova Raisa
 Livshits Mikhail, Klara
 Macy Nick
 Martin Leona W
 Mataj Marime
 McNally Anna E
 Meehan Mary A
 Mendelson Harry S
 Murray James F
 Northeast Auto Marketing
 Northeast Car Connection
 Nutter Adele H
 Ootoole Laura
 Pal Mohit
 Patel Hina
 Peterson Frank J
 Philadelphia Tile St
 Preet Apparel of Ham
 Ribeiro Luis M
 Rohde Paul A
 Romanova Anastasiya
 Rusden Michele P
 Rusden William E
 Ruud Arnold J
 Santana Tiago
 Schelz Stephen
 Schofield Elizabeth D, Edward B
 Sedgley Sophie S
 Sessions Mary
 Shchegolikhina Liudmila P
 Shtruzberg Gennadiy V
 Skeenes Louanne
 Sokolovsky Sergey
 St John Neuman
 Stein Bella
 Stone Jeffrey
 Strada Frank
 Strauch Sharonn
 Thomas Charles E
 Tianer
 Umargaliev Rifhat
 Verdier Alvin
 Waynesville Pro LLC
 Zagadinow Samantha D
 Zuckerman Stanley

19118

7600 Stenton Lp
 Adamson Terrence
 Amrom George
 Arthritis Rheumatic Disease
 Asgaralli Francis
 Balestra Ricardo Ramon
 Banks William L
 Barboza Diogo M
 Bindra Supreet Singh
 Borgerhoff Arthur
 Carr Michael
 Carter III Charles A
 Casteel David
 Cavanagh Hanna E
 Claybourne Ruby
 Conill Alicia M Est
 Cousinfrankel Jonas S
 Cristofanilli Massimo
 Curry Kenneth R
 David and Geraldine Brooks
 Dietrich Adam
 Dowling Eileen M
 Doyle Ellen
 Emery Thomas M Est
 Fairman Fred W Jr Est
 Flectinoco Alston
 Fredson Shirley S
 Friend Portia
 Gill III Spencer
 Girls Inter Ac League
 Greenberg Abbey
 Hart Darryl
 Heo Jiho
 Hill House Apts
 Howe Jonathan
 Jay S Jenoff MD
 Justice Paralegal
 Kenneth Curry
 Kinoshita Kyoko
 Kumar Uday
 Lay Stephanie Michelle
 Levisaca Victor A
 Lyons Sandra B
 Market Square
 Martin Mary E
 Mc Dowell Etta A
 Mcgarry Maria R
 Mckinney Howard W
 Mewhorter Schelysture
 Miller Erica
 Omalley Shaun
 Overlay Diane
 Paccao
 Peikin Steven R, David S
 Pennington Mary Lou
 Plunkett Brian
 Pnc Bank
 Rankin Marie
 Reale Louis J
 Reed Georgina H
 Richardson Eleanor
 Rohlfling Rita
 Rossignol Lionel J
 Samaritan Counseling Center
 Scafe Basil
 Seifert Michael
 Shinn Catherine M
 Thomas Susan G
 Thornton Geoffrey
 Trustees Univ of Pennsy
 Turner Georgia Carter Est
 Vanderhelm Mark J
 Walmsley Elizabeth
 Weaver Eugene D Te
 Whiteneck Residence
 Whitman Arthur J
 Wuenschel James

19119

Abdul Muhammad
 Acker Daniel Jr, Daniel
 Acme Markets 291
 Aliprando William
 Anderson Fred
 Angle Donald Allan
 Archer Essie M E
 Ashton Theresa A
 Bakari Hasani K
 Barnesdavis Yvonne R
 Bennett Carole L
 Blackshear Warren E Est
 Blackwell J A Exec
 Boddytrustee for Stephen Boddy
 Boger Louis Ade
 Bollers Colin, Johan
 Bolles Fam Trust Rachel R
 Boruch Robert F
 Brown Doris
 Brown Robert P Jr
 Burriss R Danielle, Rochell D
 Butler Frank
 Cannon Gerald
 Carter Mary L
 Cavalli Samantha
 Chaney Ross
 Chaplin Edward
 Clark Lisa Hooper, Michelle D
 Clark Emilyjoy
 Claybourne Preston D Jr
 Clee Suzanne
 Cooper Sheldon
 Copeland John Henry
 Crystal Hawkins
 Cuffell Charles H
 Daniels Joseph
 Davis Gregory
 Dent Wallace
 Devlin Mary
 Diggs Ernesteen
 Dixon Arthur
 Dluzniewski Arlene
 Dominick Mary L
 Downey John L
 Duncan Gloria
 Dusold Olivia Edith
 Fambry Kyle
 Farmer William
 Fields Viola
 Fisher Armita, Dave
 Fisher David
 Flaherty Brian P
 Fleming Overton Jr
 Fontaine Hillard
 Freeman Carla
 Garcia Carlos
 Garciabarro Constance S
 Germantown Home
 Gold Richard J
 Govens Irene D
 Gregory Wayne V
 Guile Denecca
 Hall Viola
 Hamilton Carrie
 Henderson Helen C, Edward
 Henry Danielle
 Henry Matthew
 Hooks Geraldine M
 Hurgunow Susan C
 Interim House Inc
 Jackson Stephen
 Jaeger Marianne, Eugenie
 Johnson Dorah D
 Jones Brendle
 Jones Curtis W
 Kelly Carolyn
 Kelly Josephine
 Kinnaird David
 Kolakowsky Lisa M
 Koso Lorna L
 Kritz Cherly E
 Lacey Frances
 Lang Lehron
 Lange Christian
 Lathen Sterling C
 Lee Gladys B
 Liggons Geraldine Est
 Loucks Marjorie T
 Lowery Brown Vanessa
 Mack Rashawn T
 Mackey Jacob
 Maddox Hobart
 Madway Edith R Est
 Malandra Karen
 Malatesta Mary L
 Mark Mina
 Masch Michael J
 Mcafferty Jacqueline A
 Mccall Mark A
 Mcclean Parcel M
 Mccutchen Nathan
 Mcdowell Thomas W
 Mcgrath Bernard J
 Mcleod Thelma
 Mealy Margaret
 Mercy Service Club
 Middleton Joseph N Est
 Moss Walter Jr
 Nagelberg Danielle F
 Nelson Andrew Est
 Nichols Betty
 Nugent Nancy E
 Nyame Mensah Akua
 Of Mary Perkins Surv Chil
 Okuma Takashi
 Parker Ian
 Pattani Thomas
 Perkins Mary F
 Pessin Saul P
 Petit Frere Ruth D
 Rainsford Ann V
 Rauso Trustee for the Scott
 Reed Patricia
 Riggins Roger

Riley Thomas B
 Roark Richard
 Robinson Celeste
 Rogow Pamela G
 Romesburg Emma G
 Ryan Mary E
 Sadler Ernest
 Sancho Lisa
 Schulz Dorothy R
 Schurr Helen
 Schwartz David M
 Scott Christine
 Scott Kelli Est
 Scott Melvin
 Scott Ofkelii Est
 Scott Oper G
 Selby Pamela
 Sharma Shiv
 Sharp Donald C
 Simmons Essie F, Keith T
 Simmons Rhonda
 Skogland Gregory N
 Smith Jeffrey
 Smith Roland
 Smith Willie
 Snyder Lynn
 Sparrow Brittny
 St Jude Council 4273 K C
 Steinberg David P
 Stephens Virgie
 Stinson Myya Makeda
 Stokes Donna B
 Stokes Lauren
 Strougo David
 Sullivan Safa
 Talamore Inc
 Tateball Nia
 Taylor Barbara
 Taylor Jennie B
 Taylor Russell W Jr
 The Killion Group
 Tillma Johnnie A
 Trahan Arita
 Turner Clyde J
 Turner James
 Turner Lally K
 Waite Daren
 Warner E Parry
 Wasson Christopher
 Watkins Martha E
 West Dwight K
 Wharton Michael
 Whiskeyjefers Marilyn
 Williams Leroy
 Wilmore Isabella
 Woodson Tia
 Wright Lydia
 Wright Thelma B
 Yancey Marie
 Yanni Dominic J
 Youth Leadership Found

19120

517 Jj Inc
 8 Homes Inc
 Abc Officials Amerbasketball Cong
 Abc Officials American Basketball
 Adebeyi Salami
 Advantage Ambulance Group
 Amenra Hasan
 Antle Richard G
 Arroyo Gloria
 Artats
 Babenko Jerome I
 Baker Anthony
 Ballwaters Marian N
 Banks Brittny O
 Baraniewicz France
 Baronofsky Christina L
 Barrett Lawrence
 Benejan Ceferina
 Blyweiss Noreen
 Bonde Margareth L
 Boone Elwood T
 Braham Aneka
 Braxton Tamika
 Breslin James B
 Bruce Ben E
 Bryant Joelene
 Ca Somchith
 Cabrera Krisel
 Campos Miriam
 Capa Rogelio V
 Cardona Elidio
 Cary James
 Chapman Lee M
 Chhim Lyda
 Choates General Contracting
 Chuong Phuong T
 Clark Edward
 Coley Robert
 Colon Carmen

Colon Ivelisse
 Concepcion Lillian
 Congave Marie
 Cortez Juan C
 Council Tracey S
 Crisantos Higinio
 Cruz Charity M
 Cruz Vidot Steven
 Cupit Elijah
 Dang Hong
 Davis Hayward N Jr
 Davis Jermaine
 Delcid Jose Alexander
 Demming Anthony
 Dickson Anna M
 Diunno Domenick
 Dierisseau Yvon
 Dixon Michael
 Donnelly Martin
 Douglas Persall
 Downing Julia
 Duba Kenneth Estate
 Dyches Sabrina A
 Easy Dental LLC
 Edwards Londa G
 Elam Johnnie
 Evans Marcus A
 Fanning Ruth M
 Fedorov Olga V
 Ferreira Cesar
 Fleming Terrance
 Focht Gladys M
 Fortuna Express Corp
 Francis William R
 Frantz Joseph
 George Sam
 Getty Champlost Ave
 Gilbert Tyree
 Gilbert Valerie
 Global Freight LLC
 Gonzalez Angel
 Gonzalez Rosa M
 Gordon Katherine
 Graham Ebony
 Greater Olney Comm Council
 Green Geraldine Est
 Greenberg Rae
 Greenfield Henry
 Greenwood William S
 Grevious Eugene F
 Hairston Brittny
 Hall Karen Est
 Harris Charles J Jr
 He Heirl K
 Hernandez Carlos Alberto
 Hernandez Enrique
 Hernandez Manuelito Cortes
 Hidalgo Janett
 Higgins Thomas P
 Hing Luon
 Hobbs Shakira
 Holiday Vita
 Hooks Kiera
 Hopkins Annette
 Hummel Daniel M
 Hunt Spencina
 Inacio Suzinanda
 J J White Inc
 Jackson Angela
 Jean Marie
 Jerome I Babenko Living Trust
 Johnson Charles
 Johnson Kathryn B
 Johnson Mary
 Johnson Rhonda
 Johnson Warren
 Johnson William
 Jones Jamell
 Karo Sina
 Kelly Margaret A
 Keys Brandon
 Khan Inran
 Kong Rin
 Kothpratoum Visian N
 Lawrence Mari L
 Leach Aaron
 Leary Leonard R
 Lee Martha
 Lewis Dorothy E
 Lien Peter
 Linkstarzyk Valerie M
 Lloyd John
 Lopez Yorlany
 Lorick Colton
 Louissaint Chantal
 Lourn Richard
 Lukewalker Curleen
 Ly Yang
 Mangini Anne P
 Manna Enterprise Inc
 Marroquin Kevin
 Martinez Raquel

Mcbeth Brian
 Mcbeth Brian
 Mccallum Derick
 Mccullough Phyllis
 Mckay Bartholomew P
 Mcnair Roberta
 Mendez Ana
 Mendez Carmen L
 Merced Wilnelia
 Migachev Petr
 Mitchell Aaron
 Mohsin Cornelius M
 Morales Noemi
 Morgan Christine Est
 Mosaic Filmz Plc
 Moss Rehabilitation Hosp
 Navarro Anna
 Nawawi Alys H
 Nelson Pamela
 Nemeth Edith
 Ngo Tony T
 Nguyen Hue T
 Nibouar Kathryn
 Njie Abdoulie
 Norris Daniel
 Nuez Maribel
 Oms Physicians of Athens
 Ortega Erick
 Owino Rodney
 P & W Auto Body
 Parker James E
 Paschall Charmain
 Pedro Molina Pagan
 Perezmora Manuel
 Perkins Belinda O
 Phillips Tyric
 Prescott April S
 Putz Christina, James C, Douglas J
 Quishpilema Maria M
 Ramath Allen B
 Reavis Sharon L
 Rebock Jerry
 Rene Ramona K
 Reyes Luis A III
 Reynolds Thomasina
 Rice Mary
 Riley Leonard
 Rivera Carlos R
 Rivera Mercedes
 Rivera Ruby H
 Roberts Carmen L
 Robin Williams
 Robinson Shawn
 Rodriguez Alicia
 Rodriguez Deleon Be
 Rodriguez Hernando
 Rollinson Sharon L
 Rooney Marion S
 Rosario Edgar
 Roseboro Michael
 Ross Tamira
 Rouse Willie E
 Ruiz Bethzaida
 Sabor Centroamericano
 Samueljeanty Tricia
 Sanchez Jose Washington
 Sandhu Karj S
 Santa Gerardo D
 Scullion Kathleen M
 Sears Regina M
 Seitz Kathryn
 Shaw Larry
 Sierra Leone Relief Mission
 Simonenko Vlad
 Sinanan Ravi
 Slawter Catherine
 Smith Cheryl
 Sok Sereyvorn
 Somouan Chitpasong
 Soto Pedro Jr
 Steen Hakan
 Stokes Latasha Charmell
 Sulaiman Luis
 Tavarez Lucidania
 Taylor Lucy
 Taylor Margaret
 Teagle Kyleaf
 Tipton Rick
 Tolbert Dezlor
 Topping Bereniece
 Torresnegron Orlando J
 Townsville Toya M
 Tran Binh
 Truebright Science Academy
 Truesdale Gail D
 Valeus Naomi
 Varelacarvente Aurelio
 Varelezama Israel
 Walker Carolyn
 Walker Shawn
 Warrick Richard
 Washington Anthony R

Waters Marian B, C Edwin
 Waters Charles Edwin
 Williams Gerald K
 Williams Skyla
 Winczuk Anthony
 Wint Percival
 Withers Jeanette
 Xinli Ying
 Yang Chany
 Yang Hang
 Yang Ly
 Yeh William Dmd
 York K M, K
 Zoren Morris Estate

19121

1st Colonial National Bank
 Abrams Alexander H
 Adams Esty
 Adams Jill K
 Adenikinju Adenike
 Akins Aldeshawn
 Akpelais Koffi
 Alexander Diane
 Alexander Dorothy
 Alford Wilbert
 Alotabi Muqrin Mansour
 Aly Mohamed
 Anderson Ethel E
 Austin Pierce
 Averette Willie
 Baker Angel A
 Ball James
 Barbour Mealine
 Barfield Theresa
 Barnett Yanina
 Barth Gerald
 Bartlette Stacy
 Battle Nelson
 Bell Raymond L
 Berkshire Hathaway Home
 Berry James C
 Bilinski Joseph M
 Bisyata Dishmaya Inc
 Board of Education 0845a
 Bodunrin Olawale
 Bond Gladys
 Boyer Ryan
 Brooks Victor
 Brooks William C
 Brown Christine
 Brown Dawn
 Brown Lawrence C
 Bryant Marion
 Bryantawber Hannah M
 Buie Jonathan
 Burton Rose M
 Butler Hazel
 Butler Michael
 Butts Jean
 Can Services LLC
 Cantland Gabrielle
 Carr Ernestine W
 Carter Carlienne A
 Chapman Allen
 Chariton Rebecca
 Charles Delores Est
 Chasen Charles H
 Cheong Youngjae
 Chester Keith
 Chung Jenny
 Citizens Public Adjusters
 Clark George H
 Coleman Horace
 Collins Rebecca
 Cook Monica
 Cooper Lorine
 Dancy Marybelle
 Davenport Warren
 Daves Robert
 David Edward D
 Davis Joe
 Davis John
 Davis Lester
 Deer Latasha
 Deer Oneill
 Demps Buster
 Dennis Tammy
 Deshields Samuel
 Destouet Crystal
 Donnell Helen O
 Dotson John D
 Dunbar Lillie Mae
 Duncan Dionne
 Dunston Ewell L
 Elliott Joseph F
 Enoch Butler G
 Eubanks Anthony Macco
 Faison James
 Ferguson Roseann
 Fitzgerald Earl
 Foxworth James

Frazier Jerome
 Fred Marisol
 Freeman Ada B
 Freeman William
 Frink Denise
 Frison Gillis L
 Furlow Kevin M
 German Stephanie
 Gibbs Fred
 Gibson Louise F
 Gilbert John
 Girard College
 Glover Lottie
 Goodman Nesstia
 Graham Verna
 Grier Albert
 Griffin Patricia
 Guo Hengkai
 Gwyn Edward T
 Hague Sheila
 Hair Bonita
 Hall Karen
 Han Dongmei
 Hands Joyce E
 Harper Lena
 Harrell Carmen C
 Harris Brenda
 Harris Doris
 Harris Evamae
 Hawkins Williard
 He Jiajun
 Hedgeman Margaret
 Henry Joshua
 Hightower Marquita
 Hill Felicia
 Hill Isabella B
 Hines Catherine
 Hooks Robin
 Hosendorf Mary
 Hudson Elizabeth M
 Huff Chameaka
 Hutson Yvette M
 Jackson Laverna
 James Sharon
 Jefferson Jean
 Jenkins Andrew
 Ji Yi
 Jiang Wanyu
 Jin Keyu
 Johnson as Trustee for Richard
 Johnson Carla
 Johnson Ethel
 Johnson Glynda
 Johnson Vivian
 Johnson Wylie
 Johnsondavis Essie Mae
 Joiner Eleanor
 Jones Gloria
 Jones John
 Jones Luella
 Jones Michelle
 Jones Stephen E
 Jones Tabernacle Ame Church
 Jordan Orzenna
 Kay William Dorsey
 Keene Carney Funeral Home
 Kershaw Olga M
 Kim Jungeun
 King Jesse James
 Kutbi Nada
 Lamar Gary R
 Landon David A
 Lao Chin
 Latimer Pearl
 Lee Jong Eun
 Lewis Ether
 Lewis Wayne
 Li Weihong
 Lindsay Bennie
 Little Joshua
 Liu Qifan
 Loney Karen L
 Long Irma
 Love James
 Lowe Clara
 Lti Investments
 Lyles Everlasting Missionary
 Macean Guerline S
 Maher Ramdev R
 Mansfield Robert
 Marshall George H
 Mason William C
 Mathearth Taasia
 May John
 Mays Maya
 Mccoullum Cora
 Mcdyer John
 Mcintyre Delores
 Mcneal Arwilla
 Mcneil Willie J
 Mei Fan
 Meizis Melissa

Melvin Jarrod
 Mercado Marissa
 Miles Charmaine
 Minor Sharon A
 Mitchell Darryl V
 Mitchell Joan
 Mitchell Robert
 Mitchell Trustee for Robert Kimbrough
 Monroe Maxine
 Montgomery and Willis Dvlpmnt
 Moore Cardle A
 Moore Mabel
 Morrow James
 Morrow Rita
 Morsheimer Megan
 Moss Vincent
 Muhfooth Amina
 Murray Victor L
 Myers Raheen I
 Nash Duran
 Nicholas Henry
 O'lynn Edward J
 Olade Femi
 Owens Francis T
 P H Deli Grocery
 Parker Carrie L
 Parks Yolanda
 Parrish Camille A
 Peele Flarice Trustee
 Perrin Pamela M
 Phillips Capree
 Porter Jerry
 Pryce Roy
 Pugh Jessie
 Purun Tian
 Quality Community Health
 Quest Diagnostics Clinical
 Ragland Levia
 Ramsey Felix
 Reid Rosa
 Rhoer Ruther
 Robinson Adrian L
 Robinson Frederick
 Robinson Leroy
 Robinson Pearl
 Rodgers Dwight
 Rogers Arsonia
 Roller Holdings LLC
 Rorie Larry V
 Royster Edna M
 Savage Clarissa
 Scott Allen
 Scott Madison
 Seaberry Willie
 Selko Nicholas
 Shackelford Howard
 Shannon Joseph L
 Shannona P
 Shao Gaojiacheng
 Shealy Vernetta
 Sims Royal
 Sistani Habiballah
 Slocum Larry E Est
 Smax Wilmore L
 Smith Lakeisha
 Smith Robert
 Southern Development
 Stevens Angela
 Stevenson Carl J
 Stinson Mattie
 Strange Lillian
 Sullivan George
 Sun Jingyu
 Sun Youou
 Tang Wenyu
 Teagle Elizabeth
 Thomas Michelle D
 Thompson Ashley D
 Thompson Ronald
 Thorn John A
 Turrentine Evelyn Estf
 Tutt Ruth J
 Usa Building Materials
 Vanalstye Marion
 Walker James
 Wallace Geraldine
 Wang Jianhui
 Wang Lei
 Warren Timothy James
 Washington Robert
 Wellmon Ethel M
 Wells Joseph
 West Effie M
 Weston Vivian
 Whitmore Sylvester
 Whitsel Micah
 Williams Booker T
 Williams Derrick
 Williams Edith
 Wilson Ora
 Woodsaker Mattie Jane
 Woodsteen Myrtle

Wright Harold
 Wright Lavern
 Wright Robert
 Yang Guandao
 Zheng Mingmin
 Zhou Runhong
19122
 1511 North Front Street
 Aguirre Jaime
 Albahar Adel
 Albert George
 Allen Tajae
 Atkerson Estelle
 Barrila Frank J
 Beckton Dana
 Bejamin Charlene R
 Bell Joseph
 Benson Joseph
 Birds Eye Development
 Bohn John
 Bowland Archie Sylvester
 Bright Hope Non Profit
 Byrd Daniel
 Caballero Cristian, Enimira
 Cabrera Miguel
 Cane Allison
 Care Plus Pharmacy
 Centurion Ms LLC
 Chennis Lorna
 Chesson Karen
 Christopher Dennis J
 Chu Brian
 Cohen David A
 Corbett Bertha
 Cousins Market
 Cruz Felicita
 Daniels Joseph P
 Delgado Quidhian
 Donnelly Michael, Mary
 Dougherty Francis
 Dravecz Julia C
 English Frank
 Erik Manny
 Fas Agrv Treasury D
 Flores Carmen
 Furr Richard
 Geller Morris
 Goetsch Lauren
 Gordon Tyeshia
 Grace & Glory Yoga
 Gu Yujia
 Hains Anna
 Hall John
 Hamm James
 Han Zhengnan
 Harbol Cooper
 Harper Lawrence
 Hawkins Khayann, Samir N
 Hayward Virginia
 Hazelwood Alpheus
 Heartwood Craftsmen Inc
 Hernandez Luis
 Hickman Jayc
 Hutts Dairies Inc
 Ignacio Lopez Miguel
 Johnson E
 Johnson George E
 Johnson Harold
 Johnson Jeanette
 Johnson Mary
 Johnson Walter
 Jones Ethel L
 Jusino Pablo M
 Kennedy Paul A
 King Christine H, Geopge W
 Latorre Daniel
 Leake Barbara J
 Lee Hoinacki
 Levy Shimon
 Li Ziyuan
 Liang Kangni
 Little Mary Ellen
 Lopez Alexis
 Lopez Edwin
 Lopez Epifanio III
 Lopez Miguel
 Lopez Richard
 Lyalenko Gennady Est
 Matthews Ethel
 Max Stephen R
 Mmichaelsweeney Patricia F
 Mena Kevin
 Meszaros Marie H
 Mikolaitis Helen
 Modell Albert
 Montgomery Esther
 Moran Maria E
 Morrison Annie B
 Mullen Edward
 Naples Florence C
 Narvaez Brenda

Nascar
 Natal Jaime R
 Newson Alice
 Nieves Raymond L
 Nunez Luis A
 Odonnell Vincent
 Ortiz Ana Maria
 Ortiz Carlos
 Owens Robert
 Peoples Community Dev Corp
 Pfs Investments C F the Rollover
 Pharmacy of America IV
 Reck Walter
 Revenellcorbitt Bertha L
 Reyes Martina C
 Romano Matthew J
 Rosa Solomon
 Rose Margie
 Ross Willie Mae
 Roulhac Joseph D
 Ryan Jeanette
 Sachkar Leon
 Saldana Angel
 Santiago Juan
 Seeberger Regina A
 Seeburger Ella
 Sereda Enterprises LLC
 Shi Lei
 Sinclair Jessie
 Sotomayor Jorge
 Spiegel Carol
 Ssa Mid America
 St Phillips Baptist Church
 Stuart Virginia Est
 Sun Zhaoyue
 Sweeney Eugene F
 Temple University
 Terrell Nakia
 Thomas Inez
 Thottungal Jacob Paul
 Tirado Vincent
 Tran Quy
 Turner Doris
 Tyler School of Art
 Walker Etheleen J
 Wallington Larry J
 Walsh Jason P
 Weathers Alice M
 Weiss Norman
 Weldon Anthony R
 White Donald
 White Wesley
 Williams Craig E
 Youth United for Change
 Zhang Hongrui
 Zhou Yu

19123

1050 N Hancock Partners
 Abney Olen
 Advanced Furniture Services
 Alessandros Pizza
 Ark Development LLC
 Austin Nathan J
 Baez Dionny Augusto
 Banerjee Yana B
 Banks Christopher Lee
 Bengali Pratik
 Berman Corey M
 Bonk John A
 Bridges Contracting
 Bryant Tia
 Burton Ann
 Butler Jesse W
 Cessna Matthew C
 Chang Sooyoung Y
 Chen Caiqin
 Christian James H
 Clark Helen
 Cohen Stephanie L
 Coleman William
 Council of Spanish Speaking
 Council Span Sp Org
 Curphey Steven
 Delorraine Ryan W
 Devereux Michael
 Dnw Business; Inc
 Dominguez Camille
 Edmiston Andrew J
 Elston Window Wall
 Evo Entertainment
 Ferraz Cynthia
 Fire Administration Building
 Flowers Walter
 Forward Settlement Solutions
 Foster Elizabeth Pa
 Francien Chenoweth D
 Gibney Patrick J
 Gillean John
 Gonzalez Yaryzeydy
 Greater Delaware Valley
 Green Unlimited LLC

Gryscavage Vincent
Gunselman John Martin
Gutner Gabriel
Gva Smith Mack Property
H Spanas Defiladelfia
Hayes Catherine
Hernandez Benedicto Moreno
Hoey George Jr
Home Influence
Hughes Deborah
Hyder Elisa
Is3 Marian LLC
Jackson Odessa L
Johnson Leisa
Johnson Mattie
Jones Natalie F
Jones Paul
Jwa III Holdings LLC
Kaczor Natalia
Kada Energy LLC
Karma Productions
Kendricks Marvin
Ko Jae
Kwiatowski Joseph
Lara Marta
Leadership Learning Partners
Levin Isadore Pa
Liberties Walk Associates
Lozano Jose
Manayunk Associates Lp
Markova Evgeniya
Mcmackin Thomas
Mei He Jian
Menningen Juergen
Millers Workroom Inc
Monroe Louis
Moorehead James M
Mothers Work Inc
Mularella Joshua Michael
National Diver In
Nelson Bullard
Odonovan Graham
Oleary Todd
Operation Walk Phila
Owens Nene
Pa Support Solutions
Parnes Matthew S
Pep Boys Mannymoe and Jack
Peterson Andrew F
Phmc Mary Howard Health Center
Pichat Benoit
Pomales Joe
Powell Anna
Powell Edward R
Pt Works LLC
Public Health Management Corp
Ramos Jason
Regan Hilary
Rendzak Mary
Rivera Ramon
Roberto Hernandez Ta Panaderia
Rose Ossie, Mabel
Schmidts Leb Lp
Schweizer Diane
Silver Building Construction
Smeraski Nicholas Jr
Sparber Peter
Splawnyk Andrij
Spurley Lillie B
Stanton John Pa
Starcity Moving LLC
Sullivan William Pa
Supanyfleming Montida
Superglass
Sutton Tiffani A
Swindells Geraldine
Taylor Uyehara
Thomas Deborah
Thude Christopher
Tonic Design Co
Tosco Anthony
Traeger Alexander
Tucker House Nursing
Vacherand Alexandra
Voshell Kenneth
Wai Kuen Pang
Watson Barbara W
Weldon April
Yang Guochun
Zacharie Martin
Zoratti Maria Teresa

19124

Acosta Manuel
Adeyemi Sunday E
Al Johns Deli II
Alford Vernon C III
Allegheny Iron & Metal Co
Alston Mark
Amorochio Luz
Anclien Edgar
Anderson Gloria M

Andrew Nancy R
Babson Ibraheem A
Bennett Secunda
Bermudez Mariano Antonio
Borrero Damaris
Bosh Tim
Bowen Cx R
Boyd Calvin
Boyer Adrian R
Broder Bros Co
Brooks Joann M
Brown Daequan
Brown Kelly N
Brown Terrell
Brown Terrence J
Bruner Annie M
Budd Jennifer
Buhendwacirhuz Nida
Burgess Diana
Bush Robin
Byrd Leroy V
Cazamayuou Petra S Est
Cepokas Margaret
Charles Samuel
Chase Susan A
Cheeseaman Kerri
Cheryl Weightman
Chiginsky Edward J Jr
Cintron Monica I
Cluen Christopher P
Copes Tara Emanuela
Correa Marie J
Costanzo Enzo
Creswell Albert E
Cruz Joel
Cube Smart Extra Storage
Czaplicki Edward S Jr
Ddg Construction Contractors
Dejesus Oscar
Delarosa Herminia
Delgoletto Justina
Desire Gregory
Dilmar Rayfield
Dilone Ramon E
Doberstein Donald, Joan
Driscoll Construction Co
Duffy Brian
Dupin Catiana
Eap Huy Mov
Egolf Katherine M
Escobar Alexis
Estevez Juan E
Fauls John
Feliciano Luis A
Fowler Kevin
Franzone Joseph F
Gannon Sarah
Gedro Marie Anna
Gil Karina
Gloria M Anderson Rev
Gogans Auto Body
Golden Margaret
Golden Timothy
Gonzalez Brenda
Gonzalez Jenny R
Gonzalez Mary Luz
Gonzalezsoto Alberto
Grace Neighborhood Dev
Graves Jerome V
Griffenberger John
Griffin Clara B
Guenther Gloria
Guillermo Alvarado
Guizarri Ramona
Hagen James M Estate
Hagy Tegan
Hamilton Horace
Hargrove Rhshek R
Harrity James B
Hartwell Vaughn
Hawe Maryann T, James F
Healey Terrance D
Heasley Elizabeth
Heiglerrobinson Denise
Henderson Antoine
Heriegel Mary
Hernandez Marco Tulio
High Tech Auto Body
Hinton Diane
Howard Renee
Howell Virginia
Hussain Nizam
Hutchins Andre
Huynh Danh
Hymans Darlene P
Irby James
Jasinski Raymond
Javier Carlos
Jenkins Willie
Jimenez Damien
Jl Squared Inc a Pennsy
Johnson Gloria M

Johnson Greshina
Johnson Meshelle P
Kanan Ameneh
Kenneth Rushing
Kidz Educare LLC
Klis Coco Est, Angelo
Krol Josephine A
Kudrick Margaret A
Kyong Poon J
Lafortune Marie C
Lally Eleanor A
Lam Ng Kok
Latorre Carmen J
Lavenberg Catherine B
Leon Eugenio
Llem Corporation
Lomax Jacquelyn
Lombardi Antonetta
Lopez Jose
Lopez Joselito
Lopez Luis
Lutonbrister Eneon C
Luz Molina
Lyte Jermaine A
M Holmes Investments
M Thiboldeaux L
Maldonado Migdalia
Maria Julissa
Marsha Peters
Maslikiewicz Ruth
Matajimenez Jose
Matos Francisco, Luz
Mattress Masters Inc
Mbata Nnavi
Mcclain Zion S
Mcglone John
Mcintosh Richard Est of Sr
Mckinney Appliance Co
Mcnish Nordia
Merced Juan
Messick Alberta L, Walter T
Messler Roma F
Metro Nephro Asso
Mickles Kenneth W
Mihalek Dorothy
Milio Mary
Miller Celia
Miller Doris
Miranda Naida, Olga
Miranda Olga
Mitchell Raymond
Montanez Monserrate
Moore Frank A
Moore Shaquille
Morales Beteta Wilfredo
Morin Gabriel
Mott Foundation for Community All
N E Catholic H S
Neill Robert Est
New Orbit Auto Inc
Nhu Ha So
Nieves Alberto
Nobrun Vincent G
Northeast Collision
Northwood Academy Charter
Norton Lisa
Nothnagel Thomas
Okonofua Sharon P
Oliver Guillerma M
Ortega Cristian R
Ortega Marlen
Otanec Berfalia W
Parker Sheila
Partridge Comprehensive Health
Peller Joseph
Pettway Vanessa B
Philly Auto Service
Philly Gas Convenience
Phommaa Pansa
Pierune Bobby
Quesada Wilman
Ramos Maria
Ramsey Cecelia
Reel Stanley
Reynolds Michael
Richardson Willie F Est
Rite Aid Pharmacy
Rivera Lourdes
Rivera Zulyanette
Robinson Cheray
Robinson Terrance
Robles David W
Rodgers Joseph
Rodriguez Myrta
Rodriguez Shawnen J
Rodriguez Steven
Rodriquez Ada E
Rogers Kevin
Rondon Vacilio
Roomes Latoya C
Rosado Gladys
Rosembert Roselys

Ruhl William J Jr Est, William J
Salgado Elizabeth
Sanabria Emma
Santiago Magaly
Santiagosanchez Juan
Santos Rosa
Scarborough Alexandra
Scheetz Lillian B
Scornaienchi Dominic
Selimi Vegim
Shafer LLC
Sharp Anna
Shepherd Ronald
Sheryl Shirley, Frank, Lori
Simmons Mikell
Skinner Ahmir
Smith Jason U
Smith Lisa
Smith Nadira A
Stout Kia
Strange David H
Suber Joyce A
Suero Gregori
Sullivan Thomas
Summers Margaret S
Swain William
Sykes Anthony
Tabora Jesus Antonio
Taggart Cleopatra E
Tamm Diane M
Terrell Eric A
Thaenrat Somcan
Theodore Gladice
Thompson Sandrean V
Tinney Joseph A
Tolbert Ruby
Torres Irene
Torres Kristin
Tran Myhanh
Tran Thao T
Uchendu Uchendu U
Ulanowska Jadwiga
Urbach Timothy M
Urena Oscar Eduardo
Valentin Fernando
Vasquez Virginia
Vazquez Emma K
Vazquez Juan A
Vel Pickett Joseph
Vera Julio
Vo Duc
Wallace Shirley
Weaver Jeanne A
Webb Lydia E, James D
Weissman Donna Marie, Richard
Weston Monique
Wilder Mildred R
Wilkerson Nafeesa
William Rodebaugh Sr
Williams Evrol
Williams Gloria
Williams Herbert
Willis Duane
Wilson Gary L
Wittmer Alice
Wright Patrice
Wszolek Diane L
Yancey Yvette B
Yarntex Inc
Zaleski Rose

19125

Adcock Nelson M Jr
Agnew Edward
Allen Jeffrey R Est, Aubrey
Allen Joseph
Ashleigh Eric
Avenue 1814 F
Bainbridge Diana
Baron Alissa
Bell Thomas E
Beltz James Allan
Bilhardt Roy J
Biney Virginia
Bonk Richard
Borick Adam
Brearey James
Brehm Nicholas
Brown John T
Budzitowska Bertha A
Burke Rosanne
Cadioux Christopher
Calhoun Steven
Campbell Daniel A
Campbell Design LLC
Chadwick Mark
Chambers Matt
Clark Carol A
Cohen Steven
Community Health Coll
Connors Joseph
Cooper Jonathan D

Coral Real Estate Inc
Coulter Michael
Cramutola Lucille
Craven Evelyn
Croydon William
Dao Meggie
David M Gejer DDS
Decky Michael
Delarosa Yoselyn
Delgado Juan
Dicesare Carol
Doan Xe T
Dolores Arturo
Donohue Arthur
Dowling Megan
Drautz Robert
Edeline Jeffrey L
Ellington Wayne
Fagundez Maria Elvira
Fifth Third Bank
Fine Jennifer H
Fisher Robert M
Fisher Wanda
Francisco Xavier
Gallagher Jean
Gallagher Joseph
Gallagher Willi Jr
Gallane Joe
Galloway Ronald Est
Gaynor Maria
Geeting Jonathan S
Geo Benzing
Georgetown Developers
Gibson Gordon
Gomez Lisa
Goodman Estelle
Grantano Helen Est
Guzman Edward
Hare Anne
Hart Jeffrey S
Healey Elizabeth
Henshke Dorothy
Historic Germantown Dev
Holesovsky James
Hyatt Michael L
Industrial Health Services
John Warren
Johnson Margaret
Kelly Harold
Kerns Connor M
Kind Andrew J
Klak Brian
Kleposki Miss L
Laude Joanne E
Leavy Raymond H
Lockard Erin
Lucas Harriet
Lynch Joseph
Malcolm Mary Kate
Marple Susan J
Mashman Alissa
Mazure David Jr
Mcardle Mary Jane
Mcdaniels Alfred G
Mckay Thomas L
Mcneight Ryan M
Meehan James P
Meenam Keith
Middlemore Anna V
Mieczkowski Catherine Est
Miller Ethel
Milligan Thomas R
Mills Diane
Morrow Eva S
Murphy Agnes R
Mustard Robert
Myers Tara
Nathan Stephen
Nester Lew
Nieves Virginia
O Malley Patricia K
O'brien Florence R
Obrien John T
Omalley Patricia K Est
Pace Robert M
Paeskowski Wladyslaw
Perry Charles
Peterman Diane
Pham Truc Thanh
Phila School Massage Bodywork
Philadelphia Gas Works
Piacentini Jacqueline F
Piccari Nicholas
Prime Rentals
Randolph Edward Richard
Rapczynski Mary
Redden Scott G
Remaker Stephen A, Julie A
Reynolds Joseph J, Michael
Rivera Emeline
Riverwards Crimewatch
Rodriguez Narciso R

Rost Lydia E
Rouse Katherine
Ryan Claire
Santiago Carlos
Scheurer Viola
Schwab Francis G Exec
Schweizer Walter C
Scul Sarah J
Scullion Joseph P
Shafer Ryan
Shain Michael D
Shalom Inc
Small Johanna C
Smith Sharon D
Stewart Sydney
Sugar House Casino
Sullivan Brendan
T & L Properties Inc
T and L Properties
Tan Maria
Terwilliger Helen Est
Torres Betsy
Tristate Properties Inc
Troupe Michael A
Turner Constance J
Turtlehead LLC
Vansant Thomas J
Vassallo Anthony
Victoria Hector A
Vidya S Banka MD Asso
Vogt Jacqueline
Voulgari Thomas
Walters Kenneth R
White Helen
Whitleigh Jeniphur
Williams Paul
Windisch Jack
Winters Roger E
Wolf Joseph A
Wynczuk Mary C
Zantiz Theodora
Zellers Audrey

19126

Allen John A
Apgar Nicole S
Bennett Monique
Betha David Jr
Boatright Rhonda T
Bright Brooke
Brown Helga
Brown Jermaine W
Brown Luther
Brunson Hawthorne
Caffie Brian
Camara Souleymane
Chaney Roy
Collins Helen E
Conteh Aminata
Copeland Brian
Davis Erma M
Davis Herman
Davis William T
Epps Helen J
Evans Sidney
Falcone Edith
Felder Graded
Fernrock Realty Co
Fields Fredrick
Fire Fed Credit U
Freeman Khadiyah
Greene Brenda P
Gwynn Alice D
Hairston Valerie E
Harvin Sallie
Herlee Mi L
Holley Gwendolyn
Holness Eucal D
Jamison Eva D
Jenkins Jesse
Jenkins Roy
Johnson Rosa
Johnson Tamico M
Kirkland Rodney
Levin Eugene
Lilley Angela M
Lincoln Roy D Jr
Marthol Elise
Mccullough Barnett Jr
Mitchell Rosalind K
Morris Roslyn
Murray Jeff
Nasleet Letitia
Nationstar Mortgage
Nelson Zachary
Nesbit Dana
Oaks Melva
Oyinloye Seun
Parrilla Victoria
Patillo Ericka N
Pollard Patricia
Pride Kane

Raven Mary F
Reid Marcus
Rouseblumenthal Margie
Rye Blanche S
Sheard Jazmine A
Shortshollow Bernadette
Simmons Marvella
Sistrunk Frank J
Slocum Michael
Smith Ewvans A
Socrates Inst Fr Ther Imm
Trippett Dontaya
Tyler Randolph, Ryan
Varns Larry D
Velazquez Jesus
Warder Michael, Lenore
Watkins Hope
Wright Lisa
Yi Gwang

19127

Bellet Gerard
Carpenter Jerry B, Sarah L
Delorey Elizabeth W
Elwood Kyle Matthew
Fahringer Charles
Fisher Jamie C
Greener Kate Elizabeth
Gressen Properties
Hlubik Thomas
Hubbert Jessica
Hunter Fredina
Iacovelli Patricia R, Eugene A
Javie Stanley A
Konowal George
Leapfrog Photography Studio
Lopezguizar Ricardo
Mays Anne
Mcgee Edward
Mills Glenn
Moore Edgar Charles Jr
Palermo Louis R
Patel Nishith
Polwitton Sirapat
Pownall Raymond
Roletter James G
Russo Leona E
Thompson Derrick
Vichinsky William J
Winn Mitchell
Winters Aimee B

19128

21 West Corp
Alleyaka Genny
Amadio Robert
Bacica Carol M
Baczewski Zdzislaw
Barnes Catherine
Belton Julius
Berry Joanne
Birchill Joanne G
Birkmire Elizabeth
Blush Salon LLC
Briggs Marnie M
Brown Joseph
Budacki Ross
Burns Margaret
Campbell Robert, Joan M
Cannon Daniel
Celoni Mario G
Christian Atoya
Colville Marie R
Corman William
Croghan Marie
Daulerio Angeline, Philip
Davis Colena E
Davis Irby D
Day Nancy S
Deangelis Angeline R
Delbusto Emilio Sr, Juanita
Dozois Hannah D
Drury Jennifer
Durham Dezeray
Elwell Joseph
Er Ubeydullah
Esbensen Joseph J Jr, Helen
Family Dermatology of Pa
Ferretti Gloria M
Fitzgerald Caitlin
Fitzpatrick Mary Ellen
Freas Marion E
Gallagher Harry C
Giannini Grace S
Giannini Philip V
Gibson Joseph
Gideons William J
Gillard Catherine
Godlewski Andrew
Green Valley Civic
Hammond Jojo
Harron Charles

Harte John
Hepler Deanna
Hiller Julia J
Hindrichs Diane F
Hoagland Flora E Est
Holmann Alejandro
Holmes Helen L
Ivanowski Mark
Jacob Isaac L
Jacquinto Joseph P
Janson Elizabeth
Joachim Lisa M
Johnson Robert L
Kane Helen
Kaufman Shana L
Kelch J M
Kern Anne
Kissinger Alexandra
Klock Barbara Md
Knapp Justin
Lalonde Virginia G
Lamison Stephanie
Landscaping Melady
Lange Linda S
Leavitt Amy
Lewis Splman
Lin Huanchun
Lutz Eleanor M
Lutz Pauline B
Manayunk Owner Lp
Martin Leslie C
Massaro Anthony B
Mccool Marianne
Mccormick Megan
Mcintyre Ann M
Melady Matthew III
Melusky Gerald F Sr
Melville Daniel L
Merritt Viola H
Meshey Andrew Eshleman M
Messenger Rodman
Mirac Muhammed
Miziorko Robert
Mmb Investments LLC
Monaghan Jennifer
Moran William
Morrisey Robert P
Mundy Pamela C
Nazzaro Kyle
Neal John
Nickel Kyle
Noonan Maureen, Rita R
Novick Lee A
Olszewski Mary T
Ortiz Rebecca
Pep Boys The
Petretti Vito A
Petrillo Joseph
Piergrossi Lory A
Pindynski John
Przybek Stephaney B
R L Project Management
Ratliff Elaine
Reed Robert W
Rising Road Investments
Rite Aid 11132
Robinson Zepherlee
Rose Jennifer
Rosen Stanley H
Rowan Catherine
Ryan Christophe
Schwalm Margar
Scotti Eugene
Scullin Patrick J
Sharp Frankleo
Sheehan Raymond E
Silva Leonardo J
Sisk Frederick
Slobodian Patricia
Smith Aaron
Smith Helen
Smith Mark
Sowa Emil
Sowisdral Leon
Sparacino Rose
Sponsor Christopher
Stevens Nia L
Stolzer Frank
Stover Brandon
Stranzl Elliott
Strychalski Laura J
Stuart Virginia
Sutton John D
Szadorski Joyce N
Tarmin James S
Taylor John T
Taylor Ruth A
The Renfrew Center Inc
Throckmorton Jesse W
Tribute Bill and Beth Trust
Truebright Science Academy
Turner Evan H

Tw Marjorie M Pincus for Nora
 Upchurch William
 Vacossin Diana C
 Vera Stefanie
 Vivian Edward M
 Walsh Marie P
 Warriner Harry J
 Wasilewski Alfred
 Watkins Patterson C
 Welsh Eileen R
 Westhead Shannon R
 Winters Diana E
 Wojciechowski Charles
 Worknet Occupational Medicine
 Zawislak Emil
 Zhou Zilin
 Zieja Joan

19129

Anterola D V
 Appling Dorothy Smith
 Ayc Media
 Bass Ashanti E
 Bennett Adam
 Bonner Linda
 Boyer Edwin A
 Bradley Christopher
 Canterino Danica
 Carrington Trecey
 Chuong Thach
 Clark John J
 Cortez Roy
 Crawford Bryn E
 Davis Tracey
 Donaghy James J
 Families Spinal Muscular Atrop
 Fantauzzi Nicole
 Flynn William, Eileen
 Gateway Diversified Group
 Grassia Cecelia
 Greene James
 Harley Joyce
 Harrity Catherine, George
 Harrity Catherine R
 Harvey Stephen C
 Holliday Diane
 Hurst Stacey
 Irish William
 Johns Rodney E
 Leath Jeffrey N
 Lindenmuth Jeffrey A
 Livingston William R
 Loughrey Allison E
 Markey Thomas J
 McMahon Dorothy
 Mcneely Ava
 Medical College
 Morgan Thelma
 Murphy Suzanne
 Okorie Chikanele E
 Orloski Michelle C
 Parker Alfonso
 Plourde Gerard A
 Price Vivian
 Ranalli William J Est
 Roberts Theodore T
 Robinson Haneef Mr
 Rodriguez Wilfredo
 Rogerspearo Carlie G
 Soboloski Walter
 Spain George
 Susko John J
 Towsend Dorothea H
 Turner Mosa L
 United Scrap Transport Fleet
 Washington Douglas
 Weaver Marie A
 Weiss Albert F
 Wilkes Clemintine
 Wood Margaret Gray
 Zagacki Christopher T

19130

1712 Wallace St Homeowners
 Abdulwahab Abdulrahman Aldakail
 Acevedo Phillip
 Ajax Real Estate Investme
 Almaten Fabad
 Almutairi Meshal M
 Anne Arundel County Fire Ems
 Arai Takamori
 Autenrieth Paul C Est, Elise H
 Ayyad Mohammad S
 Balum Nathan A
 Beeman Joshua D
 Behner Timm
 Beirnes William
 Bickhart Devon
 Bloch Linda
 Bottos Anastasia
 Braun David
 Britton Anna

Brown Chin
 Brown Robert
 Bruza John M
 Budzicky Nadia
 Button Katharine
 Callaghan Bridget Est, John P Exec
 Capers Herbert G
 Carroll William
 Cescaphe Event Group
 Chen Fengfan
 Cheng Bin
 Chlebina Courtney
 Clark Roberta
 Clayton Alson
 Coan Gabriel S
 Covington Veronica B
 Crawford John
 Croft Alice
 Crown Chicken Pizza and G
 Dalhgren Sofia I
 Day Zimmermann
 Delaney Mary Ann
 Delaware Valley Community
 Delhaqen Kellie
 Deon Francis A
 Deshturman Shulamit L
 Dhs Ice Ocio Philadelphia
 Docucare Copy Service Inc
 Dominko Nadezda
 Dorscheid Jan P
 Drexler Alain R
 Enterprises Inc Uao
 Fairmount Pediatrics and Adole
 Fennell Helen M, Rose B
 Ferrero Louis
 Fix Megan
 Flanagan Kellie
 Flint Dorothy
 Fuller Antoinette G
 Gatti Lauren
 Gay Jerome
 Gh Aldhfairi Ahmed
 Gibbons Catherine
 Gillis Richard M
 Go Rodelson
 Golant Maxim
 Goldman Nathan
 Grewal Amardeep
 Griffen George
 Griffin Elliot
 Grupp Martin
 Haffner Lisa J
 Harris Tymeika C
 Henneberry Pharmacy
 Hill Lillie
 Hollaman Amy
 Horan Patricia
 Imperatrice Anna
 Inglis Brett
 Jameson Bradford
 Jawa Pankaj
 Jenkins Audrey
 Jin Jiao
 Jobling Patricia L
 Johnson Lavern
 Jollies Live Inc
 Jones Nettie J
 Jordan Robert
 Keisman Robin H
 Kelly Brandon
 Keosathit Narong
 Kim Weeks Jaclyn K
 Koshy Hazel E
 Krishnamurthy Vijay
 Kromchad Melissa
 Kwon Tae Ill
 Lambert Jayson
 Lang Gao
 Lazarolazaro Domingo
 Lee Jong Soo
 Leonard Thomas
 Levin S Richard
 Li Bing
 Loper Samuel
 Loyo Nalem Caceres
 Lumb Sharon L
 Mackron Harry R
 Madabhushi Soujanya
 Magee Deborah
 Mahaniah Wakengo
 Mathew Soju M
 Mayer Renata
 Mcneal Sanders H
 Mcqueen Bailey
 Micropatent LLC
 Milray 6062 Barnes Museum
 Mitchell Jessica
 Mohammadalhajri Yousef
 Moody Rachel R
 Moriuchi Takashi, Kenji
 Moser Tobias
 Mozzer Raymond T

Mulholland Matthew
 New Park Entertainment
 No Philadelphia Health System
 Nrm North America LLC
 O S H A
 Oberlies Mary C Exec
 Omalley Andrew
 Oruc Bilal
 Palakshappa Jessica A
 Palermo Matthew
 Palmer Irene L
 Pasquerella Isabella
 Phila Fire Dept City
 Philadelphia Fire Department
 Philadelphia School Dist
 Philadelphian Owners Asso
 Plantier Gary
 Pope Bernard
 Power William
 Ps Lacrosse Penn Select
 Pudans Astrid
 Rady Charles J
 Reube William R Jr
 Richardson R Allen
 Ross Curtis Paul
 Rouse Joseph
 S Hormozi A
 Santiago Arsenia
 Santoro Joseph
 Sara Lynn Fox LLC
 School District of Phila
 Shin Jung
 Shturman Goldie, Batia, Isaac,
 Shturman Ruben
 Siegel Kristin
 Simolike David
 Smith Kristin
 Smith Mary
 Society of Hospital Medicine
 Solomon Cara L
 Spotwood Dean L
 Stegner Peter W
 Stevens Herbert J
 Sullivan Arlene
 Teta Paul
 Thompson Ahmir K
 Trieu John T
 Troyer Julia D
 Urban Saloon
 Vandross Mary Vaneisa
 Vann Amos
 Wallis Elizabeth M
 Wanas Elkady Inc
 Wargo Stephen
 Weiss Farrell M
 Weldon Julia M
 Weyman Robert E
 White Tanita R
 Wiggins Renard
 Williams Linda D
 Wilson Mark
 Winstead Frederick
 Wittels Daniel M
 Wright Elera
 Young Michele Joy Y
 Yu Jiaxin
 Zebuski Edward J
 Zepernick Katherine T
 Zhao Wei
 Zurawska Olga

19131

Abrams Kimberly
 Advanced Dentistry
 Albright Willie
 Alexander Marvin
 Alhazmi Maram Hassan
 Alloqmani Assra O
 Alqudaihi Ahmad M
 Alrashid Abdullatif Mysh
 Alston Diane
 Anderson Kenneth
 Anglim Lillian M
 Antoniette Galie
 Apenbaum Eleanor
 Aulston Frances P
 Austin Alfoncie B
 Austin Grace G
 Axelrod Martin
 Bailey Artie H
 Bailey Willie
 Baldwin Isaac N
 Banks Sidney I, Marian F
 Banks John L
 Banks Marian F
 Barbour Margaret B
 Barenbaum Ruth E
 Batallonesretizos Mary J
 Battle Kathryn
 Baugh Rayna
 Bell Robert
 Blumer Harry
 Bolton Trustee for Ujae Malcolm
 Botts Victor
 Bowman Omni
 Brandt Dorothy J
 Bridell Nicole J
 Brooks Denaya
 Brown Allen C
 Brown Dru A
 Brown Shirley E Est, Elaine
 Bush Kristal
 Butler Dion
 Cadar Andreea
 Cain Patricia
 Campbell Adelbert W
 Campbell Tetla
 Cargil Patrisha B
 Carter Kenrick H
 Carter Melvin E
 Carter Realty
 Casselle Diane
 Caulk Hilda
 Chen James
 Chiles Rosella
 Churchill Rasheed
 Churchville Marc E
 Chuse Daniel
 Clay Sheila
 Cohen Martin
 Community Council Health
 Constance S Major Inc
 Cooper Norman D
 Corzen Velva
 Coulibaly Mariam
 Crawford Valerie
 Dabney George W Est
 Davis Robert
 Dental First Corporation
 Dickerson Howard M
 Donohue David T
 Dorfman Philip
 Douglas John D
 Downing Robert
 Drake Tianah
 Dugan James P
 Espiritu Ronald
 Evans Lillian, Arthur
 Evans Erica S
 Exum Labria C
 Fasset Bruce
 Fasset Gwendolyn
 Folk Christine
 Forrester James S
 Frank Diane
 Gaines Jean R
 Gamble James
 Garnett De Leon
 Genao Jose J
 Gibbs James E
 Goldsboro Helen C
 Grant Roosevelt
 Gravitt Star
 Gray Angie L
 Green James Est
 Green Jerome
 Griffin Roberta
 Hall John
 Hamlette Whitfield P, Erika
 Harden Joseph C
 Harding Marcela B
 Harris Linda
 Hatchadourian Grace
 He Harry Y
 Hemler Patricia
 Hill Janice
 Hines Laverne
 Hinton Ghretta S, Robert M, Ralph D
 Hosan Kang t a Hosan Food Market
 Huang Wenyan
 Hummel Thelma M
 Hurling Melissa
 Jack Pears & Associates
 Jackson Karen L Est
 James Solomon W
 Jenkins Randolph
 Jett Naima
 Ji Bogeng
 Johnson Caldonia
 Johnson Ethel
 Johnson Marquita
 Johnson Tamica
 Jones Ariana E
 Jones Bessie
 Jones Catherine
 Jones Constance M
 Jones Goldie
 Kabbah Dorbor M
 Kaikini Komal
 Kee Virginia
 Keia Bolden
 Kennerly Michelle
 Kerisant Joseph
 Killebrew Dorothy

Kizzie Myrtis, Fannie
 Knox Jeffrey
 Konstantinidis Agathokli
 Kpou Philip
 Lane Billie F Est
 Lane Edgar E
 Lane Ernest
 Laquis Elizabeth C
 Laramy Laramie A
 Lassiter Mellanie
 Lay Chaneé
 Leach Henry F
 Leake Bristol
 Lessick Phillip I
 Lightbody Kathleen M
 Lockett Donald A
 Lockwood Adelaide B
 Lofton Stacy
 Lopez Julio
 Lu Hancong
 Lundy Sayjalah
 Maddrey Gerard R
 Madtha Merwyn
 Marcus Foster Swimming
 Martinez German Ernesto
 Mcgee Annie
 Mckeithan Siobhan
 Mcknight Queen
 Mclarrin George
 Mclaurinbrown Gwenda M
 Menkes Mina
 Milburn Dale
 Miles Earl B
 Miller Hattie
 Mitchell Adrienne
 Mitchell Bahiyah
 Mitchell Dolores
 Mobley Michael
 Moolman Renier
 Moore Leonard L
 Moore Malinda C
 Morris Martha S
 Muminkerr Najiyah
 Mungaualexander Yvonne
 Neal Judith
 Nye Robert S
 Oden Vanessa A
 Omni Tech Usa Inc
 Owlabi Tope
 Pack Miya
 Paige Robinson Irrev Burial
 Paolucci Anna
 Paris Shirley
 Park Hye Jin
 Parker Minnie
 Parkside Development Corp
 Parnell Ethel
 Parsons Angela R
 Peele Justin M
 Pendleton Ruth G
 Perry Virginia B
 Philadelphia College of Osteo
 Pinkett Steven L
 Pinkney Benita Est
 Platts Renee
 Powell Tanya
 Proctor Charles
 Randolph Augustine
 Ray Margaret J
 Reaves Walter Jr
 Redd Yvonne
 Reed Mary
 Restoration Multimedia Network
 Retizos Mary B
 Reymaldonado Javier
 Rhinehart James
 Rice Alice
 Richardson George
 Richardson Kyle D
 Ricks Jeanette, Keisha I
 Riley Cas
 Robinson Anthony
 Robinson Lannie B
 Rodwell Herbert S
 Rovine Ada I
 Safak Zekeriya
 Saint Josephs Univer
 Salem Khalifa
 Samit Albert
 Samuel Cecil
 Schoolfield Anita L
 Schwartz Adolph
 Seldon Ronald
 Seldon Dennis
 Shanor Stacy S
 Simmons Margaret
 Slade Bonnie L
 Smith Dolores V
 Smith Elizabeth X
 Smith Kia
 Smith Kimberly
 Smith Patricia

Solomon Nichole
 Solomon William J
 Sowell Rick
 Spraggins Catherine, Raina
 Stanley Anka
 Staton Blanch E
 Stokes Wilbur
 Subway 26875 Closed
 Sudler Harvey
 Tian Yunhe
 Toland Emma
 Tolbert Volonda
 Toliver Lauren
 Troupe Adoneike
 Tucker Max
 Turner Tashemia
 Turpin Lucille
 Valles Jorge R
 Vikkytarain Vincent
 Wade Sadie
 Walden Brian H
 Walker Marvin L
 Walker Quashemia T
 Wallace John
 Walter N Dobbins III DDS
 Wang Tao
 Ward Raquel
 Washington Charisma
 Wescott Edna
 West Sean
 White Alma
 White Elizabeth
 White Michelle Est
 Wilkins Dorothy M Est
 Wilkins Phyllis, Stanley
 Wilkins Marie
 Williams Alexandria A
 Williams Isaac
 Williamstomas Lekisha
 Wilson Donna K
 Wilson Linda E
 Wilson Virginia
 Windley Mary L
 Witherspoon Shirley
 Wood Clarence M
 Woodburn James
 Wordsworth
 Wright Deborah A
 Wright Nanette
 Wynnefield Residents Asso
 Xiang Jingwen
 Yang Yuben
 Yingzhao Shuang
 Young Jean A
 Zhou Ni

19132

816 Myrtle Ave Inc
 Abdalhaqq H S
 Akines Lenora
 Alexander Desean
 Alexander Louis
 Allegheny Gas
 Allen Alisa D
 Allen Charles E
 Anderson Akim
 Armstrong Augusta
 Awe Tikeoluwa
 Bailey Joseph Est
 Baileynichols Kay
 Banks Reginald
 Barfieldsimms Judy
 Beazer James H
 Bertrand Naja
 Blackwell Lydia
 Boone Queen E
 Boulware Luther
 Bovanna Helen
 Bracewell Way
 Braxton Lee Roy
 Breton Ramon
 Brock Tina L
 Brockington Dorethea
 Brown Delois
 Brown James
 Brown Stanley
 Brown Tyrone
 Bumpus Tamika
 Burch Myra
 Burden Donnay
 Burgess Willette R
 Burton Doris
 Burton Ida
 Bush Rafiq
 Cannon Marie
 Cannon Virginia K
 Carter John
 Chisholm George R
 Christman Mary
 Clark Willie
 Combs Shamirra
 Conner Willamae H, Samuel S

Conner Charles
 Cooper Alice
 Courtman Omar
 Crawford Joseph
 Dale Louise Est, Kenneth
 Darden Roderick D
 Davis Ernest
 Davis Gloria
 Davis Lynda
 Davis William
 Dawkins Calvin
 Dawson Lindsey
 Deberry Charles
 Debnam Kynoesha
 Doble A Grocery
 Dodier Wanda
 Dukes Tameka R
 East West Realty Group
 Ebo Tracey
 Edmunds Darlene
 Edwards Vernotice
 Elizabeth Henley Julianna
 English Kelvin
 Evans Gregory, Ellis
 Evans Ellis
 Evans Justine D
 Fisher Thomas
 Fitzhugh Alvina
 Flati Esther
 Flood Shawn
 Ford Debra
 Freeman Carolyn
 Gatierrez Ruben A
 Ginyard Jeffrey
 Glasco Martha
 Gold Al
 Goode Louis
 Haber Catherin A
 Hall Agatha E
 Hall Christen
 Hamilton Michelle
 Hamilton Wilhelmina Mill
 Hammond Timothy C
 Hanberry Kent
 Harris Beatrice
 Harris Joan
 Hart Kenyon
 Hartsfield Salome
 Hawkins Inez
 Hawkins Walter W
 Hayes Karl
 Hayes Mary
 Hayletts Harold J
 Heilig Louise C
 Henderson Khalil
 Henderson Valerie
 Hendricks Rose
 Henry John P
 Henry Virginia Est
 Hickman Mamie Est
 Hicks Eric
 Hodge Abdul J
 Hogan Dorothy M
 Hooper James A
 House Joseph
 Hunter Latoya
 Hunter Lenora C
 Hurt Kenneth
 Irick Wilma
 Jackson Antonio
 Jackson Diane
 James David
 Jayson Monique
 Johnson Chad
 Johnson Jesse
 Johnson Lucile
 Jones Donna
 Jones Jo'van
 Jones Mary
 Jones Quentin Sr
 Jones Robert L
 Jones Wardell
 Just Here II Pharmacy
 Lassiter Janet M
 Lee Rubina
 Leeland Er Svcs Partnership
 Lehigh Supermarket
 Lewis Edward
 Lewis Francina N
 Liggins Tawanna
 Lightfoot Lisa
 Little Hubert J
 Lockhart George E, Rachel
 Lofton Troy M Jr
 Lomax Robert C
 Louden Ellis B, Bernel
 Love Adele D
 Lupo Belinda
 Lyles Nafi
 Marzanrosario Denisse L
 Mathis Jimmy
 McGill Mabel

Meyers Jeanine
 Middlesex County Improve
 Miles Catherine
 Miller Cheryl
 Mooney Sharon R
 Moore Benjamin
 Morris Enos
 Moss Lang K
 Muhammad Estate I
 Muhammad Lester I Est
 Mumford Robin
 Muse Lottie
 Nash Amirah
 Ned Dolores
 Newsome Eli
 Newton Margurite A
 Nichols Raymond
 Nobles Ruth Anna
 Odaat
 Owens Kristy
 Parker Fayette Est
 Parker Karl N
 Pegues Beatrice
 Pep Boys Manny Moe
 Perry Shanell T
 Peterson Jacque
 Peterson William W
 Pettis Cecily D
 Pettiway John B
 Pitts Thelma
 Rawls Francis
 Redding Yulviney
 Reddy Carol M
 Rhodes Wanda M
 Rogers Anthony
 Rosenkilde Carmen S
 Ross William
 Rowland Lonnie
 Rtiz Francesca O
 Sayles Mary
 Schuylkill Dt Ejcogic of Pa
 Scoggins Cleon
 Serranomez Mayra
 Shao Zhi
 Sharper Carl
 Shaw James
 Shepherd Yolanda
 Singletary Clyde J
 Smith James
 Spearman Kelly
 Spratley Madina
 Stewart Dewayne
 Stinney Paula
 Stoney Gregory
 Stowe Kymberli
 Strawberry Mansion Cdc
 Taylor Lillie
 Temple Mini Mart Del
 Thomas Lucinda
 Thompson Edward
 Tierney James
 Tillman Charlene
 Todd Christin
 Torres Joselin
 True Bright Science Academy
 Tull Wendell D
 Tunstall Mary J
 Tyree Eleanor
 Tyree Eleanor G
 Vanzel Inc
 Walk Chian
 Walker Charles
 Washington Raymond L
 Washington Rudolph
 Watfordford Laura
 Watfordhyman Joan P
 Watson John
 Watson John Adam
 Webb John A
 Wesley Sadeke R
 Wiggins Marjorie
 Wilcox Michael
 Willa Robinson
 Williams Catherine
 Williams Darnell
 Williams Kimberly Est
 Williams Mary
 Williams Robert R
 Wilson Rosa
 Womack Wendell Sr Est
 Woods Tommy
 Yancey Ebony
 Yin Jiachen
 Young Adam
 Young James R

19133

Acevedo Luis A
 Acosta Felix
 Adorno Leornor
 All Star Auto
 Angbazo Lazarus

Aviya Home Furnishings
 Avp Grocery
 Baker James
 Baker Lorenza
 Bean Betty
 Beaufort Anthony M
 Bigio Regalada
 Boss Frederick J
 Bradshaw Gerald
 Brett Piper
 Brock Benjamin
 Brown Edith
 Brown Terry
 Caballero Nelson
 Cabrera Miguel
 Caraway Sade
 Carrasquillo Hector
 Cartajena Maria
 Carter Tyrone
 Casanova Angel
 Castaneda Adelkis
 Century Collision Repair
 Childs George
 Clarence Hardy
 Cohen Ramona R
 Colon Bernie
 Colon Rosa M
 Cooper Brad
 Cosmopolitan Industries
 Cromartie Mark
 Cruz Javier
 Cruz William
 Daniels Eugene E Est
 Dantzler Shellie
 Dejesus Edward
 Deltoro William
 Diaz Carmen Sr
 Dopico Basilio
 Drayton Timothy A
 Edbell Bar Corporation
 Feaster Turhan
 Feliciano Joselito
 Fitzgerald Sally
 Foster Thomas
 Freeman Mark
 Gaffney Marva R
 Galindez Rose
 Galloway Helen
 Garay Carmen
 Glasgow Kenneata
 Glover Charlotte
 Gonzales Angel
 Gonzalez Inc
 Gonzalez Jorge
 Gruber John F
 Hanton Florence
 Hemphill Vennie
 Highland Marcilous
 Hightower Leon
 Hunter James F
 Jimenez Milady Cust, Karyme
 Jimenez Jose
 Lee Alice
 Lenair Darlene J
 Lewis Esther
 Liu Chang Lang
 Lockley Cynthia
 Lopez Jessica
 Lopez Jose
 Lopez Miguel A
 Marrero Pedro A
 Marti Jose
 Martinez Agustin, Luis
 Martinez Jose
 Massa Antonia
 McAfee James
 Medina Jassty M
 Mejias Trustee for Juan Manuel
 Melendez Mamerta R Est
 Mendez Miguel
 Miller Freda
 Moore Frank, Dana
 Moore Maudie
 Najera Robert
 Navarro Maria
 Nugent John
 Olmedo Aida I
 Onwards Inc
 Ortega Elena O
 Padilla William
 Pawlowski John
 Payntner Richard Al
 Peguero Jose A
 Penalosa Javier
 Perez Eladia
 Perez Margaret
 Pierson William J Est, William J
 Pinto Guadalupe G
 Polanco Armando
 Pujolsmachin Robert
 Rickett Rafaela
 Riggio Eric J

Rivera Josephine
 Rivera Miguel A
 Rivera Yolanda
 Roache Agnes
 Robert J Thomas
 Rodriguez Brian
 Rodriguez Jeffrey
 Rodriguez Justino
 Rodriguez Saturnino R
 Rosado Juan A
 Rosita Dejesus
 Ruiz Anastacio
 Sampson Patricia
 Sanchez Maria
 Santana Christian F DDS
 Santiago Ana
 Santos Augusto
 Semper Fi Inc
 Seymour George F
 Simons Harry W
 Small Booker T
 Smalls Gnt Inc
 Smith Grace
 Sofronski Ronald
 Stanford Joyce
 Suliman Alhassan
 The Lighthouse Inc
 Thomas Angela
 Thomas Anna
 Thompson Helen
 Thorne Equipment Corp
 Torres Bernabe C Garcia
 Torres Juan
 Torres Linda
 Torres Luis
 Tutt Mary
 Vankirk Saul J
 Vazquez Elizabeth
 Velasques Melania
 Velazquez Sonia
 Ventura Raul
 Walter Rosalyn
 Wilfredo Vargas
 Williams Jesse Jr
 Wingfield Larry
 Woodson Michelle L

19134

Abele Donna
 Acosta Edwin
 Acosta Manuel
 Aiken Hartland J
 Albert Einstein Medical Center
 Albert John C
 Alden Cassidy
 Alvarado Luis
 Alvarado Maria E
 Alvarezvalenzuela Lesbia A
 Amons Helen
 Amvest Ladies Auxiliary 148
 Andino Luis
 Antuna Ruben C
 Apex Mold Partnership
 Aponte Sonia
 Ayala Cynthia
 Ayala Hector
 Bailey Kathleen
 Baker Shane
 Banks Philip L
 Barinagasoto Roberto
 Barkovich Michael
 Barnard Mona L
 Barto Frank Jr
 Bartoletto Joan
 Beckett Marne Lee
 Behlbraham Joann
 Bibby Ann P
 Bonk Walter J
 Bonta Thomas A
 Bowman Julia
 Bozarth Ada D
 Bradley Francis X Jr
 Breon Myron D Est of Jr
 Brezzi Edna
 Briglio Joseph J
 Brinson Keith G
 Brown Clarence
 Bruszkiewicz Mary
 Bubrowski Bartlomiej
 Burbage Norman
 Burgos William
 Bussey Bernanrd
 Butler Gloria M
 Callaway Mitchell
 Calvo Robert M
 Cargan Megan
 Carr Douglas A, Charles A
 Carr Edwin H Jr, Edwin H
 Carter William
 Castroserrano Manuel
 Center for Foot Ankle Excel
 Christian Isabel

Chrupcala Matthew
 Ciaramella Theresa
 Citywide Community Coun
 Claupein Craig
 Coates Floretta
 Coates Marie A
 Collins John
 Colon Jose
 Cooper Catherine
 Cosby Felicity
 Crawford Kenneth P
 Cruttenden Virginia
 Cruz Gonzalo A Vingnier
 Cruz Jose M
 Cullen Katherine A
 Czepulonis Edward
 Daku Entela, Gani, Bujar
 Dantzler Barbara
 Day Margaret Est
 Demetro Bobby
 Dempsey Colleen
 Dibella Dominic Jr Ex
 Dibona Nicole
 Diem Jessica S
 Drumm Anne P
 Duccilli Denise
 Dumont George J
 Ehomeslle
 Ellen Crooks
 Ellison Roberto Sr
 Estable Delia
 Estela Lydia E
 Estes Robert L
 Evangelista Evaristo
 Fagan Thomas
 Fahy Elizabeth
 Farrell Amber
 Ferguson Agnes E, Agnes M
 Fernandez Daniela
 Ferreirasminier Mario
 Figueroa Ayeola Jeanet
 Figueroa Candidio
 Figueroatorre Marta
 Filipone Rocco
 Flanagan Mary Louise
 Flood Shanna
 Foster Timothy J
 Franczak Anna
 Frey Peter
 Friends of Mcpherson Square Lib
 Fronczak Micael, A
 Galeano Luzminer
 Galligar Mary
 Gardner Rabbliia
 Geller Kathleen
 Genoal Jaime Fernando L
 Goldstein Paul Edw
 Gonzalez Gerardo
 Gonzalez Jazmine
 Goodson Nathaniel
 Greenage William H, Loretta M
 Griffin Theresa A
 Guzman Robert
 Hall Annette Ida Acct For
 Hallermeier Pearl
 Halpinesquire Charles A.J.
 Hassiepen Gertrude
 Hawkins Shaliya
 Helbling Robert P
 Helder Guy
 Henderson Dominic
 Henderson Paul A
 Hernandez Maria
 Hernandez Nilda
 Hileman Elizabeth Est
 Hirsch Michael
 Hodorowski Genevieve
 Hooper Lucyann M
 Hudson Anthony
 Impact Services Corporation
 Injury Rehabilitation Centers
 James Earl
 James Harry
 Janda Maureen
 Jastrzebski Mieczyslaw, Marianna
 Jennifer Rispomaguire Timo
 Jennings Emma
 Jiang Qiao W
 Johnson Eric
 Jones Derron L
 Jordan John J
 Joshua Juan D
 Kaminski Henery T
 Kania Izabela
 Karcher Erika L
 Kazlauskas Antanas
 Kendig Carol
 Kenny Marie
 Kessler Maryann
 Kider Joseph T
 Kilbride Angela M
 Kobylakiewicz S

Korhan Joseph
 Kowalski Julia
 Krakowska Stella F
 Kretas Foods
 Kucowski Robin
 Kurz Diane M
 Kwiatkowski Mary A Est
 Lane Della
 Laprade Paulette
 Leszczynski Kevin
 Lewis Robert W, Monica A
 Limper Kenneth
 Linder Tyra
 Litt Andrew
 Loperena Maribel
 Lugom Marquez Jesus E
 Luna Angel
 Maiden Thomas
 Maisonet Jessica
 Maldonado Damaris
 Maloy Stephanie
 Manzano Gabriela
 Mark Peter
 Martinez Marieliz
 Maude Sharon
 Mcallister Catherine Est
 Mccafferty Nellie
 Mccone Maurice J
 Mcdevitt Susan
 Mcmillan Kennet
 Mcquaid Albert
 Meehan Francis S Exec
 Mercury Group
 Middleton Roger
 Miguel Josue
 Miller George H
 Miller Mike
 Mitchell Robert Est
 Monro Muffler Brake
 Montague Robert J
 Montanez Pedro
 Montes Daniel
 Morrissey Kevin
 Motyl Della G Est
 Mupro Industries Corp
 Murry William H III
 Nadal Yina M
 Nealis Daniel P Jr
 Neatsfoot Oil Refineries
 Nguyen Nhatanh L
 Nicanor Sanchez Cesar
 Ning Orn
 Nowowski Co-Trustee Harry
 North East Pediatrics
 Northeast Medical Practice
 Odonnell Amanda
 Odonnell Keira Eves, Patrick
 Owczarzak Annabelle
 Ozga Florence
 Pajkert Emil
 Palermendez Ediburga
 Pauls Radiator Inc
 Peay Giovanni W
 Perez Claudio
 Perez Luis A
 Perez Victor M
 Peterson Sandra
 Phan Manh
 Piet Bolek
 Pollas Khristina M
 Prado Anthony M
 Quinones Edwin
 Quinones Jacquelin
 Ramona Reyes
 Ramos Carlos G
 Ramos Teofila
 Ramosdejesus Marcos A
 Rapp Susan K
 Reilly Franklin D
 Remieniewski Laura
 Rentas Tina
 Richardson Mary
 Rico Elizabeth
 Riebow Kevin W
 Rivera Ana W
 Rivera Leonides
 Robinson Johanna
 Rodriguez Kristeen
 Rodriguez Luis A
 Rodriguez Nerys
 Rosado Raul
 Roth Michael
 Russell Janice
 Ryan Nena Community Health
 Santiago Carmella J
 Santos Isabel
 Scales Moir S Est
 Schaub Gregory
 Schmid James
 Selmani Behare
 Seltner Marie
 Serrano Benigno

Serrano Carlos
 Sgrignoli Florence, John D
 Sheehan Antonina
 Shields Khalil
 Shivers Kelly M
 Shtogrin Igor
 Sierra Carmen
 Sierra Daria K
 Skrodzki Mieczyslaw
 Smallwood William Elijah
 Smiechowski Liz
 Soriano Miguel
 Southeastern Management Group
 Spariosu Marino
 Spich Sally
 Steele Eugenie
 Sterner Michael, David
 Swenson Thomas
 Szumanski Clara
 Szymanski Krzysztof
 Tague James E
 Tejada Ingrid D
 Telliard Emily
 Temple East Inc
 Thomas Ernest
 Thomas Paul A
 Thomas Suzanne
 Tinney Deloras
 Tirado Johnny
 Torres Evelyn
 Torres Ivelisse
 Torres Lillian
 Torresbaez Betzaida
 Tran Chuong Van
 Tran Xuan
 Travison Joan K
 Troth Emory W
 Tunsil Barrett S
 Turner Geraldine
 Uceta Mini Market II
 Valent Maricely D
 Valentin Ana
 Valle Marinelda
 Velez Carmen M
 Villalon Francisca
 Walker Daniel
 Walker William Keith
 Watsko F.M.
 Waugh Theodore W
 Webb Albert R
 Westway Terminal Co
 Whitmore Durrell H
 Whittemore Billy M Est
 Wildonger Joseph Jr
 Wilkins Nicie
 Williams Michel D
 Williams Rose
 Williamsreed Elise
 Wink Associates
 Wise Leslie L Jr
 Witherspoon Marie E
 Wu Yao
 Wyatt Jennifer
 Xiu-Gui Zhang
 Yotter Carrie

19135

1008 Tnb Inc
 Abarca Jose M
 Abarca Pauline
 Ace Auto Tag and Ins
 Ace Insurance
 Ace T Auto
 Acevedo Enilda
 Akinymi Bolaji
 Alicea Martha
 Anderson Orain Donahue
 Aspite Auto Auction
 Bankers Trust Company of Ca
 Barksdale Maryann
 Bdsfgdfgds
 Bell Garnell Est
 Betham Robert
 Bloch Barbara C
 Bloom Rupert
 Brantley Kelly
 Brennan Auto Body Inc
 Brooks Charles
 Brown Kim
 Campagna Christophe
 Capobianco Joseph
 Caulk Mary A
 Childs Mary L
 Clanton Coley
 Clynes Lawrence N
 Collision Cameron
 Colon Carlos J
 Copper Shaneek
 Crews Toria
 Cross Kyle V
 Cunha Maristela
 Davis Helen M

Dawson Donna
 Debes Shana M
 Decker Terrence
 Demarco Alexander T
 Dibra Silvana
 Dollar Plus Group Inc
 Drobot Irena
 Eng Kun S
 Feeney Michael
 Fiore Frank
 Foot & Ankle Group P
 Fries Robert Warren
 Gallop Leslie D
 Garcia Efigenia
 Garcia Sulaymi A
 Gary Lamar
 Gorman Theresa
 Gormley Marion G
 Gower Rita
 Gradel Catherine Est
 Harrop Mary
 Hart Annette R Est
 Hebden Charlotte
 Hendrickson Katherine
 Herman Nallvia
 Hidalgo Manuel
 HI & S LLC
 Hoff Victoria
 Holloran Joseph J II
 Hossaini Obaid
 Joanne Freeman
 Jubilee Khavon R
 King Levi
 Kopesky Frederick
 Kozakowski S F
 Liem Ven S
 Lionellis Auto Body
 Lopez Pedro
 Lottbeckles Ed
 Macdonald Eleanor P
 Macleod Malcolm Jr
 Malave Ramon
 Marquard Teresa
 Mastrome Anthony M
 Mclaughlin Robert
 Melosantos Rogerio
 Meyers Tad
 Millan Lizmarie
 Mills Robert L
 Monahan Josephine
 Monro Muffler Brake
 Moss John
 Motta Jessica
 Musa Michael
 Newton Kevin L
 Northeast Building Produc
 Ocasio Edwin
 Okane Bernice L
 Omotuyi Ayomide
 Pagano Thomas
 Pavlock Laura
 Peay Tracey A
 Pelligrino Joanna J
 Peterson Tina
 Phalan Maria C
 Polk Blanche
 Ramon Reyes dba Reyes Gro
 Ramos Lisa
 Rasorenov Cathy
 Rivera Hiram Ednan
 Robinson C Eugene Jr, C Eugene
 Roderig Daniel J, Mary E
 Rodriguez Jonathan T
 Roe Melvin William
 Roegner Eric
 Rogers Jacob S
 Santiago Rosaura
 Scheiblein William A
 Schlieter John J
 Schmid Nicole
 Schultz Marie I
 Seladones Michael P
 Sheehan Edward B, Anna
 Sierra Elizabeth
 Sluza Marie Est
 Snyder William
 Sobolewski Elizabeth
 Stambaugh Donald B
 Swick Kristal
 Tioga Andreлина Mercedes
 Torre Jose
 Travers Courtney Rebecca
 Travers Enterprises
 Trotman Mary A
 Vegas Linda
 Wallace Navillia
 Walsh James
 Wesolowski Raymond
 Williams Samuel
 Ziccardi Herman
 Zimmerman Maria A

19136

777 Professional Condo Asso
 Ace Public Adjusters Inc
 Adeel Mohammad
 Anderson Nichole
 Aycox Kyle
 Bender John J
 Berretta Michael A
 Big Joes Auto Sales
 Bolton Norman
 Brazoban Marcial
 Breslin Coleen
 Brownhigham Jeannie
 Casey John
 Certified Public Adjusters
 Clayburne Steven O
 Colbourne Ellamae
 Coleman Cheryl
 Crossley Elaine G
 Curry David
 Dare Alberta
 Davis Jennifer M
 Dennell Richard
 Devlin Baseball League
 Diaz Ada
 Dimitriadis Xanthi
 Diprimeo Joseph
 Dost David
 Dubon Alex Marquez
 Edwards Victor
 Elliott Joyce E
 Fleming Kenneth, Margie
 Foster Doreen
 Fun & More Child Care Center
 Gaffney Deborah A Cust, Sean P Ugma
 Gaffney Kellianne Ugma, Deborah A Cust
 Galie Joseph
 Gomezzapata Richard H
 Gonzalez Pamela
 Grid One Solutions
 Griffiths Katherin
 Gunn Harry
 Hawthorne Mary
 Heany Gerard
 Hegarty Shannon A
 Henson Anthony
 Hernandez Felipe III Est
 Higgins Robert
 Hill Joanne
 Hoffman Margaret M
 Holcomb Stanley F
 Immaculate Mary Home
 Ivone Diane
 Kenney Edward L
 Kennish Tara J
 Keough Keith
 Korman Kostek Jadwiga
 Kusowski Regina F Exec
 Lamberson Gage C
 Lankford Katie
 Lawall John
 Lee Charnae
 Lesueur Helen P
 Li Li
 Lopez Laiza
 Lynn Price B
 Mallon Marie
 Marchlewski Joseph A
 Marker Estelle
 Marrero Nancy
 Martin Dolores
 Martinez Marieliz
 Mccray D.W.
 Mcerlean Andrew M
 Mcgonigal Edward J Jr Exec
 MCGovern Mark Est, Mark J
 Mckee William
 Mclaughlin Lillian
 Mefford Danielle
 Miletto Christina
 Miller Evelyn
 Mixner Maureen
 Mizeraczyk Michalaine
 Morales Lizette
 Morrison Erica
 Napper John
 Nicholls P Eastmond
 Nitowski Joseph A
 Norzon Yucara P
 Obelcz Patricia
 Ohara David
 Ohara Donald Jr
 Ohara Ellen
 Pacholski Joseph F
 Palacio Balbino E
 Palen Robert
 Paper Guys LLC
 Parekh Prashant R
 Patterson Kathleen
 Paulemont Louise
 Penn Detroit Diesel
 Pichardo Ronaldino

Pietrak Anna
 Piscopo Anthony W Est
 Plichter John T
 Potter Michael J
 Probst Doreen P
 Reliable Care Givers Inc
 Rentz Timothy
 Rivera Hector
 Rivera Hector L Jr
 Roberson Tia
 Rosario Deborah
 Rosmondo Lucy
 Ruhland Eric
 Rullo William
 Salgado Ruth
 Sanchez Jacqueline M
 Schrader Caroline A
 Scott Harold M
 Shoffner Geraldine
 Sinnott Jeffrey J, Irene K
 Slizofski Margaret
 Small Frances
 Smith Alfred
 Smith Sandra J Est
 Soda Lisa
 Soto Jocelin Angelita
 States Walter, Margaret
 Stinson Edward F
 Sykes Debra
 Tamulis John A Est
 Taylor Elisa
 Thomas Ruby
 Tomaseski James
 Toohey John J
 Torresdale Convenience
 Townsend Patrick
 Trabuco Claudia
 Vaez Yessica
 Wb Services LLC
 Williams Donald
 Wilson Heir of William J Wilson Jr
 Wilson Nate H
 Woodson Regina
 Xhemo Ilir
 Zengolewicz Robert Jr
 Zodeiko Mary

19137

Americredit Financial Ser
 Apollo Caterers Inc
 Barron Laura
 Cinoğlu Kemal
 Cooper Clarence
 Dillon Gregory
 Durst Linda
 Encarnasion Rafael
 Gibbs Deborah Lynn
 Halpin Charlie A.J
 Hockel Louise J
 Hotchkiss John C
 Jones Emma A
 Kelly Michael J
 Klucznik Adela
 Kocinski Lorraine D
 Lippolis Matthew
 Litostanski Ronald
 McCreedy Serena
 Miller Dorothy Est
 Morgan Barbara J
 Oneal Russell W, Marie T
 Owczarzak Shane R
 Parker Frank
 Porter Courtnee
 Price Shirley C
 Pyfer Joseph O
 Sluzewski Joseph
 Tow Decision
 Urbanek Michael E, Lorraine
 William J Labb Sons Inc
 Wisniewski Deborah
 Wolf Abigail
 Wysocki John
 Zukas Stefania

19138

Allen Jarrid
 Anderson Calvin C
 Bailey Mary L
 Baker Florence
 Beilis Eugene
 Benson George F
 Billa Sharee D
 Bjs Investment Properties
 Blocker Eddie
 Bowen Ruthland T
 Brodnax Brooke
 Brooks Essie
 Brown Bertha
 Burns Keith
 Burton Tracey
 Butler Kirk A
 Butlersmith Denise

Canning John J Est
 Chalmus Rosalie
 Channel Frank
 Chapolini Juanita Renae
 Chisolm Stacey
 Cime Valerie
 Colbert Sherry
 Coley Ronnie T
 Colter Leona
 Cooper Lavette
 Crawford Margaret
 Crosby Gwendolyn I
 Davis Vera
 Dawn Craig 2011 Irrev
 Devlin Gina N
 Dong Qiaofang
 Ellison Joseph
 Ez Care Pharmacy
 Ferguson Siporah R
 Fields Lucille Est
 Foster Lewis
 Fripps Kristina
 Fuller Shannon
 Gallagher Christine
 Garcia Frances
 Gardner Donald
 Gibson Aaron
 Gilliam Sherman R
 Gold Dart Transport
 Gray Mary E
 Green Corinne A
 Green George III
 Griffin Cora
 Hackley William Est
 Hall Edna
 Hall Sharon
 Hargrove Ralph
 Hariston B'yon P
 Harmon Roscoe
 Harper Dorothy
 Harrison Addie Lena
 Hester Gregory M
 Hill Dorothy M
 Holmes Britney S
 Holmes Chance
 Howard and Howard a Pa
 Hunter Junius
 Jackson Melvin
 Johnson Jeffery Lee Est
 Jones Edward E
 Jones Glenn
 Jones Jason
 Jones Mikeal
 Jones Nellie C
 Jordan Brandi
 Kennedy Brenda
 Kent Carol
 Koon Henry
 Lacy Bernard R Est
 Laing Shawn
 Lawrence Darlene
 Lewis Theodora
 Liggins Avon
 Llorente Pedro P, Gloria
 Long J Estate
 Lopez Santos
 Lows Creative Enterprises
 Luckers Marian Z
 Macon Michael
 Marcel Jim
 Marian D Nelson Funeral Trust
 Mason Monique T
 Matthews Marian
 Maxwell Iesha
 Mcdowell Johnnie J
 Mcmillan Cruzina
 Miles Beverle
 Mims Winnie S
 Mitchell Laquesha
 Moragne Melvin F Est
 Morrison Dean
 Morse Maria
 Moses John
 Moss Niya
 Myers Amanda
 Newell Joann
 Oconnor Anna
 Patterson Angela
 Pearson Marcus H
 Perez Shonda
 Peterson Shani D
 Phillip Goddard
 Phillips Jason J
 Pierre Panell Gaston
 Powell Ladrina M
 Reese Danielle
 Reeves Donald L
 Reid Yanique
 Reynolds Roger Y
 Rice Ervin
 Richardso Tiffany S
 Richey Sandra D

Roache Therese
 Robert Nelson
 Robinson Gloria
 Robinson Shirley
 Sanderlin John
 Simon Louis R
 Smith Agnes
 Smith James
 Snyder Albert R
 Solovitz David C
 Stacy William C
 Stenton Family Manor
 Strine Evelyn J
 Su Allen
 Suren Lisha
 Sutton John
 Sweet Ethel
 Swintz Harolyn
 Syreeta
 Thomas Albert
 Thompson Teresa
 Tilghman Thomas
 Tilley Rose
 Truittreynolds Allysha Monique
 Turner Starlean
 Tyler Larry Jr
 Underwood Frances
 Underwood Kenneth
 Vera Rosa
 Wagner Nancy A
 Wakefield Martin Est
 Walker Lisa Nicole
 Washington Deborah
 Watson Charles H
 White Derek M
 White Jerry
 White Richard D
 Williams Eula Est
 Williams Barry E
 Williams Cordell
 Williams Elvita L
 Williams Josephine V
 Williams Keonte S
 Williams Mary
 Wilmore Selena N
 Wingate Frederick, Ruth E
 Wood Millicent
 Wright Quincy
 Young Richard R

19139

3027 Darien LLC
 Abdelkarim Abdelhalim
 Abrams Joseph
 Akers Joseph
 Alexander Claudette D
 Allison Frederick D
 Alston Vernetha A
 Alston Vernetha A
 Anderson Jerry
 Andrews Pauline I
 Archer Michele A
 Avery Louella
 Bah Boubacar
 Bama Leasing Inc
 Banks James
 Baylis Lynette L
 Beamon Harris Renee
 Bennerman Mary
 Berry Modesta M
 Beulah Baptist Church
 Bivins Kirby Jr
 Black Lydia
 Blackman Charles C
 Blackson Carolyn
 Blackwell Thomas, Lona
 Bolden Warren D
 Boone Willie G
 Bowen Jamie L
 Bradley Marybelle
 Brown Cynthia L
 Brown Gertrude E
 Brown Rodney L
 Brown Stephanie A
 Broxton Sheriann, Antoine
 Bryant Mary
 Buckley Donna
 Butler Marcia Y
 Bw Investment Group
 Byrd Carolyn
 Care Pavilion Nursing An
 Carroll Leola
 Carter Dilcie
 Carter Eric
 Carter Leroy
 Cephas Rochelle
 Chen Bi Ke
 Chernikova Victoria V
 Cherylturner Estate
 Childs Harry L Sr
 Clair Bobsie M
 Clark Barb A

Clay Keyanna
 Clement Mary
 Cliett Everett
 Coates James A
 Coleman Christopher
 Cooper Constance Est
 Cox Thompson Jasmine R
 Craighead James
 Crawford Renee Est
 Daniels Winston
 Davis Lillian R
 Dawson Regina
 Diallo Alim
 Dickerson Charlene A
 Dickson Patricia
 Dockins Diane Lee
 Douglas Norma
 Douthit Thelmal O
 Dubois Sallie
 Ducan Latasha L
 Dukes Properties & Develo
 Duncan Eric Jr
 Dunson Dorothy
 Early Learning Center
 Edenzon Michael
 Edge Marcus
 El Hillary
 Ennis Anthony S
 Estate of Vernon M Ruffin
 Fabre Alva
 Farrer Elizabeth, James
 Finin Janet
 Fleming John
 Flowers Wilson
 Fogg Michelle
 Foreman Alberta
 Forman Melanie
 Foushee Hollis
 Fowler Margarina
 Fuller Cheryl
 Fulton Estella F
 Garnes Calvin III
 German Melissa
 Gibson Valerie
 Giddings Nelson
 Glover Gertrude Est
 Goodwin Jari
 Graddick Michael L
 Grant Cecilia L
 Gray Bettye
 Green Malcus
 Green Phyllis
 Green Venita
 Griffith Ashley
 Griggs Wallace
 Grover Sandra Murphy
 Hall James A
 Hampton Roberta
 Hardy Co-Partners Cleres Shoe
 Harris George W
 Harris Thomas
 Henderson Julia E
 Hill Clifford
 Hillmon Beverly
 Holley Erica
 Hopkins Josephine
 Horton Charlie, Derrick
 Irby Leathan
 Isom Ronald
 James Frances, Willie
 Jenkins Carolyn P
 Jenkins Reathetta Est
 Jenkinpollitt Carolyn
 Johnson Barbara
 Johnson David L
 Johnson Dolores A
 Johnson Jay L
 Johnson Josephine
 Johnson Kenneth A
 Johnson Shirley
 Jones Anthony
 Jones Anthony O
 Jones Dorothy
 Jones Gilbert L
 Jones Jerome
 Jones Lawrence G
 Jones Oliva Lindsa
 Jp Morgan Chase Bank Na
 Julian Hawkins Funeral Home
 Julian V Hawkins Funeral Home
 Kee Ramon
 Keith Brooke
 Kennedy Gordon
 Kennedy Judith A
 Kenney Grace L
 Khs Equities LLC
 Kight Edison
 Kirkbride Center
 Kishien Medhin
 Lancaster Janie
 Landy Daphne
 Lentz Dennis G

Lewis Ruth E
 Lilley George
 Lineberger Archie Est
 Lineberger Edna Est
 Livingston Golden Gladys
 Loe Vincent
 Lopes Darius
 Lorde Margaret P
 Lyerly Christina
 Maddrey Gerard
 Majors Harris
 Malik Abdulahad
 Mannings Frances T, Robert R
 Mapp Jamila
 Mason Bridget
 Mathews Christine
 Mccray Sylvia
 Mcduffie Yvonne
 Megeth Shawn
 Mcmillian Mildred
 Merckerson Joseph
 Merritt Shawn O
 Miller Henry J
 Miller Mckinney
 Miller Ralph W
 Mills Wallace
 Mitchell Millie
 Mooney Jaleel L
 Morris Karl
 Msr2 Properties Lp
 Muldrow Daniel M
 Murchison Stephanie A
 Murphy William
 Necaca Roques B
 New Happy Garden
 Newton Richard
 Nix Julian
 Nuriddin Munir
 Orange Bettie A
 Overton Jazmine
 Paul Brothers Auto Body
 Payton Willis J
 Pegues Emma L, Emma
 Pemberton Rose M
 Perry Charles
 Perry Lydia
 Philadelphia Community Works
 Phillips Frances
 Poeng Thai T
 Polen Linda
 Pratt Curley
 Pressley Angel
 Project Based Learning Inc
 Pulcinello Gustav A
 Rameur Niaundria E
 Randall Dionne M
 Ransom Connie D
 Reese Evans E
 Reid Adrienne
 Rich Zachary Alexan
 Robbins Christopher
 Robinson Bruce
 Robinson Elizabeth L
 Roebuck Brenda
 Rogers Louise Est
 Sample Priscilla
 Samuelson Edna
 Schneider Jean
 Scriven Andre
 Silverman Mitzi
 Simmons James R Est
 Smith Gloria
 Smith Merrill
 Smith Paul
 Snell Robin
 Spannwilson Mai H
 Spearman Linda
 Spieth John
 Starling Indiana
 Steadly Mary R
 Stevens Ruth
 Storey Arthur
 Supplee Catherine
 Sykes Ponce De Leon
 Syoti Pool I LLC
 Taylor Drake
 Taylor James W
 Taylor Joseph F
 Taylor Mary Ann
 Taylor Shawn
 Taylor Sylvia
 Theodore
 Thomas James B
 Thrower James A
 Tilson James
 Tolbert Nathan
 Turner Cheryl
 Uddin Zeher
 Universal Redevelopment Corp
 Vargo Carol S
 Vevele Dawn E
 Wadley Sandra

Wake George T
Walker Chester Jr
Walker Richard
Wallace John H
Ware Lonnie
Warrick Yusuf
Warring Etta
Washington Pope Yolaina
Washington Taven
Waters John
Webb Joann
Westminster Properties LLC
Whalen Brenda M
White Annie Ruth
White Charles W
Wilkins Lamar Kuamay
Williams Brandon
Williams Eartha B
Williams Shariyf L
Williamsd Edward
Wilson Edward
Wilson Eric
Wise David
Wray Andrew J
Wright Ann L
Young Ellinzia
Young Justina
Your Drug Store
Zackhery Charlene

19140

5th St Motors
A Spady
Abney Perry
Abrams Dennis
Abreu Marcos
Acp Inc
Alcalde Milagros
Alexis Dun Mayson
All Care Dental Group
Allcare Dental Group
Allen Laura
Alpha Office Supplies Inc St
Alston Queen
Amara Dakhel Al
Anderson Louise
Anthony Ervin E
Arredondo Juan Carlos
Arzt Rita M
Ashe Bernard, Flossie
Atkins Ronald
Atkins Timothy C
Aviles Eugenio
Bailey Florence
Baker Dimiar
Baltimore Robert
Baylor Raymond H III
Beauford Maurice
Beltran Wilbert
Bernal Mike
Beth Eric
Blakeney Joann
Bobvaughn Alexys
Boneta Diana
Borden Delmus
Bowen William
Bowers Christine
Bracey Ricky
Briggs Retha L
Brooks Eunice
Brown Charde
Bryant Ernest K
Bush Derrick
Buziak Mary H
Cain Lona
Cancel Stephen
Canpak Inc
Carlos Thomas
Carmona Evelyn
Carraballo Nicole
Carrera Ana
Casas Moraima
Castro Luis
Ceciliazuluaga Gloria
Cesar Misty R
Cheatham Gregory
Chen Weihao
Cintron Roberto
Clark Robert Est
Clark Shaneya P
Clayton Johnetta
Cobb Derrick
Coccagna Fred J
Collins Grace A
Colon Ashley M
Colon Krystal J
Colongonzalez Carlos A
Connelly Jessie
Cooper Aamir
Cooper Barbara
Cooper Bernice
Cooper Christopher W

Cousar Brunell
Cousins Supermarket 459772
Crenshaw James
Crockett Shanisha
Cuts Geneva
Dabursim Entertainment
Daniels Carolyn
Davis Joan J
Davis Verona
De Graw Elizabeth
Dejesus Keishla I
Dejesus Wilfredo P
Dessouki Mohamed
Dfsb Properties LLC
Diaz Jesus
Diaz Juanita
Dockery Anthony J
Dozier Michele
Duncan Mattie L
Durham Markevon
Dwight Gerald
Edwards Alice
Edwards Tamika
Eley Mary
Epps Blair
Estevez Elizabeth
Farrell Tony
Ferguson Agnes M
Fernandez Suheily M
Fields Michael
Fleisher Barbara
Fleming Keeva S
Flores Minerva M
Fowler Elease
Frazier Louis
Fred Wallace & Sons Roofing
Frye Leon M, Mary A
G Frank Page Jr Funeral Home
Gaines Construction Group
Gaines David N Jr
Gardner Scott
Garrett Edgar
Geiger Cynthia
Gemini Bakery Equipment
General Internal Medicine
George Ralph
Gilliam Melyin
Gnoza Charles
Gold Richard J
Gonzalez Francisca
Gonzalez Natividad
Gordon Simon
Gordon Wilbur H Jr
Gore Derrick
Green Mary E
Gresham Robert, Amanda
Grimes Mary
Guerrero Leonardo
Harris Willie M
Hasson Ed
Hayes Deborah
Hayman Erick
Hayward Robin E, Stanley
Henry Charles
Henry Leon
Hernandez Maria
Hertkorn Helena A
Hertrick Myrtle
Hick Elizabeth J
Hill Christine Lawrence
Hill House College
Holbrook Rashaunda
Horne Ann M
Hourigan Virginia L
Huang Xin Hong
Hubbard Harry W
Hudson Azalee
Hunting Park Pharmacy
Icc Reo III LLC
Jackson Barbara
Jefferson Shirley
Jeller Theodora V
Johnson Booker T
Jones Dameone
Jones Genene
Jones James
Jones Ruby Estate
Jordan Christina
Joseph's Towing & Collision
Jurskis Sniega
Just Here Pharmacy
King Josephine
Kulynycz Paul
L and S Auto Sales
Labrador Daniel
Lau Bik Yang
Leal Oscar Jr
Ledbetter Edward, Ella
Lee Deatrice
Lee George E
Lee John
Lester Newberry Est

Lewis Jackie
Lopez Maria D
Lutz Otto
Lynch Adeline M
Lyons Norman
Marrero Billy
Marshall Anthony D
Martinez Luis
Masri Issac
Mattox Lester
Mawson Emergency Physicians
Maysonetvalle Ismael
McAllister Plumbing & Heating
Mcanally Michael
Mcloud Kenyatta J Jr
Mcfadden Ronald
Meissler Mary
Mello Alan
Merejildo Sandra
Milewski Joan
Mixon Deborah
Monk Mary A
Montero Santa
Moore Barbara
Moore Christopher
Morales Joseph
Moran Isabel
Morgan Isabella
Morris Ashia
Moses John
Moses Shemayah
Mount Zion Holy Church
Muse Hattie
Nadirah Graham I
Nelson Keisha
Nesmith Priscilla
Newell Rasheed
Nieves Olga
Omalley Mary F
Ortega Elizabeth
Ortiz Olga
P & W Auto Body
Pagan Yanilza
Palaima Helen D
Paris Roger
Parker Fayette, Bryant
Penn Auto Credit
Peoples Syreeta
Perez Angel Nazario I
Perez Doug
Perez Marisol
Petterson Joseph
Phoenix Emergency Solutions
Pinkney Ishmael
Pittman Montez
Poole Leonard
Poppy & Sons
Pratt Amira
Pressley Fred M
Preston Margaret
Preston Richard
Price Roshanda
Prichtar Evelyn
Prosperous One LLC
Ramirez David Jr
Ramos Amador
Ramos Confesor
Reed Joseph M
Reeves Tammy
Rivera Eulalia R
Rivers Drechal A
Robinson Robert
Robles Jacqueline
Robles Jose M
Rodolfo Jellado
Rodriguez Rosa
Rodriguez Steven
Rogers James L
Roig Edith C
Rojas Jose A
Roldan Jessica
Rosario Elsie E
Rosario Juan
Ruffin Taylor
Ruiz Emily
Ruiz Ernest
Ruizcontreras Paulina E
Russell Cathy
Ruth Margaret H
Sanders Robert
Santananas Thomas P
Santiago Angel Manuel
Santiago Noelia
Santiago Nylaida
Santos Juan
Sartin Anthony
Sherwin Williams Auto
Sixto Felix
Smiley K Inc
Smith Bryan
Smith Deasean
Smith Henry A

Smith Herbert B
Smith Trenton
Soto Celia
Soto Wanda Y
Sparks Dorothy M
Spencer Bruce Est, Bruce F
Statham Charlene
Staublein Carol
Steckley Jacqueline
Stewart Arthur S
Stratford Deborah
Stutts Dwayne
Tara Nina
Temple Cardiothoracic Asso
Temple General Internal Med
Temple University
Thomas J
Thornton Wayne
Tighman Denise
Todor John
Torres Monserrate
Torres Monserrate
Turner Wendell
Turnstone Emerg Physicl
Valentin Monica
Varela Carlos
Vargas Gabriel
Vazquez Edith
Velasquez Luis M
Venson Trudy Est
Ventura Ana E
Wade Henry Jr
Wallace John
Wallace Walter A Jr
Washington Priscilla C
Wasuta Ewhen
Weddington Helen D
Whaley Tara M
White Rochelle
White Sylvester L
Whittaker Mavis A
Whitcox Vera A
Williams Reginald
Williams Ersalene
Williams Keisha L
Willie R Brodie
Wilson Eladia
Wilson Kim R
Wilsworth Stuart W
Wimes Lorraine
Wood John
Xinyue Zhang
Yancey Lloyd L
Yarbough Samir
Zaleta Daniel
Zayas Felix

19141

Albert Einstein Healthcare
Alexander Charles
Allen Alma
Allen Louis C
Alston Amir
Andino Jose
Anthony Carr
Antoine Congleton
Atkinson Daiychele S
Austin Tyrell
Avant Guard Security and Invest
Barbara Dorsey
Barber Alana
Baylor John B
Blair Andrew
Bolling Genea A
Bradley Gwen
Brown Helen
Brown William
Browne Thelma E
Buntele Nakasha
Butler Charles B
Butler Collins J
Butts Demetrius
Campbell Fannie
Carter Mary E
Celano Donna
Clark Judith
Collins David C
Cooper Barbara E, Khalil A
Cooper Barbara
Croo Delorse
Cummings Peter
Cunningham Pearl
Dandridge Felicia M
Davis Claudette
Davis Jane
Davis Laverne
Davis Robert
Delories Williams
Dennis Ira G
Dennison Shakeasha C
Dentone Robert
Diaz Guillermo Lopez

Dillard Nakia
 Dong Fengjie
 Dorsey Jugeirtha L
 Drayton Annie M
 Ebady Hafiz
 Edwards Yolanda
 Einstein Albert
 Einstein Practice Plan Inc
 El Fatima B
 Ferguson Jr Leonard
 Fields Juanita
 Florence Densil
 Flores Jonny
 Ford Charmaine
 Frankel Matthew C MD
 Gardner Randall
 Garrett Mercedes A, Cheryl
 Gaymon Samuel B
 Gilles Clifford
 Ginsberg Phillip C
 Glover Reginald
 Gonzalez Maria Cecilia
 Gordon Charlie
 Gray Robert W
 Green Dolores E
 Green Ernest
 Greene Louis R
 Hammond Craig S
 Harling Alvin
 Hawk Barbara Y
 Helen Brown Estate
 Helen Byrne
 Henderson Johnnie
 Hendricks Rosalyn
 Hines James
 Holloway Brian A
 Hooke Theophilus J
 Hooks Allien
 Howell Edward M
 Hutchinson Herb
 Indiana Anesthesia Specia
 Jacob Joseph
 James Gladys
 Jefferson Leon Jr
 Jefferson Mary E
 Johns Langston
 Johnson Eleanor O
 Johnson Mary
 Johnson Ruth
 Johnson Sandra
 Jones Curtis V
 Jones Ethel
 Jones Herman H
 Jones Kelly D
 Jones Louise Spencer
 Jones Margaret T
 Jonhson Columbus
 Jose Mario
 Kanofsky Alvin S
 Khim Phorn
 Khurgin Jacob Leon
 Kissane James
 Lau Steve
 Lawrence Ruby
 Lawton Raymond
 Liberated Property Holdings
 Livingston Brian D
 Long Han
 Magnolia Madeleine
 Maina Paul
 Marchesano Thomas
 Martin Troy
 Mcdaniel Lonzell
 Mcaffden Bernard
 Mclaurin Edward Est
 Medcash Otc Inc
 Milton Phyllis Est
 Minnick Ann
 Mobley Lucille, Craing, Paulette
 Money B My
 Montijo Miriam I
 Moore Thomas E Est
 Morgan Gloria
 Morrison Aaron B
 Moss Rehab at Elkins Park
 Mph Mohamed Ismail
 Muszynski Walter
 Nesmith Georgianna
 Newell Tamika
 Oconnor Rachel K
 Orthopedic Assocs
 Owen William MD
 Parker Albert
 Peek Emma L
 Peraltajaquez Brigida
 Personal Touch Childcare
 Petri Jacob
 Pittman Jeannine L
 Pondexter Dwayne
 Poole Donna Mae
 Powell Funeral Home Inc
 Prater Levert

Prohealth Medical Center
 Ragland Bernice
 Ratliff Virginia
 Reddington Martin
 Richards Talia
 Richardson Hazell
 Richmond Inc Exxon
 Robinson Ruth E
 Sahou Amoussou
 Salus University
 Savage James
 Scott Helen D
 Scott Joseph A
 Shahlapour-Burress Marciana
 Sheehan Pizza LLC
 Sheldon Pauline E
 Shokunbi Semiu Kolawole
 Silverman Pauline
 Spencer Tanesha
 Stanford Charlene
 Stanford Chazette
 Sterrette Saidah
 Sylla Beatrice L
 Terrell Nathaniel
 Towles John F
 Turner Carl M
 Waldman William J
 Walsh Mary
 Warner C Phillip
 Washington Mary P
 Watkins Dorothy
 Watson Dorothy
 Weddington Wayne P Jr
 White Albert
 White Cyntricia D
 Whitehead Yolanda Dec
 Wilkinson Mattie
 Williams Bertha
 Williams Charles J
 Williams Gloria
 Williams Robert L
 Wilson Damian
 Wise Carrie L Est
 Wolf Kimberly
 Wright Darius T
 Yancey James
 Yang Nan
 Yim Routh
 York 15th Home Asso
 Yun Loum
 Zhang Jinxu

19142

Anderson Maryann
 Bass Marie E
 Bonner Hortensia
 Brown William
 Brownpeterkin Danette L
 Burchgreen Elizabeth A
 Burwell Tamia T
 Business Insurance Mgmt
 Campbell Earl
 Campbell Francis M
 Campbell Franklin
 Cent Philadelphia C
 Clarence Goddard dba Goddards
 Clarke Johnny T
 Clk Management LLC
 Cobbs Thomas W Est
 Cobbsnash Sabrina M
 Collins Latina
 Complete Care Family Dentistry
 De Renzi Anna
 Derenzi Anna
 Diamond Linx Llp
 Dickson Roger Vaughn
 Donzo Massa
 Doresy James
 Duff Robert R
 Dunn Eric
 Duran Josue C
 Eichman John G Est, John
 Elhag Mohamed B
 Ellis Damion
 Ellis Kenyette
 Five Stars Auto Repair
 Fofana Mamas M
 Frederick Rose
 Gadson Patricia
 Gbondo Gladys
 Gillins Alexus K
 Gleplay Deakontee
 Gordon Junior Anthony
 Graziano Louis D Estate
 Haidara Aissatou
 Hankin William A
 Harper Reatha
 Harrington Elana
 Hayes Magdalene S
 Heng Bouy S
 Henry Lavern
 Hill Clifford, Willie
 Hill Dennis
 Hill Richard
 Hook It Up Auto Repair
 Huang Mike
 Humphrey Ezell J
 Huynh Sammy
 Intl Gambian
 Iroko Motor Vehicle Authority
 J & J Auto Repair LLC
 Jalloh Alhaji
 Jardiah Isaac
 Jones Bruce C
 Kallon Lucinda
 Kamara Mamadee
 Keenan Jacqueline
 Keita Mamadou C
 Kelly Elizabeth V
 Kenny Veronica E
 Klein Elsie
 Koroma Isata
 Kpamia Yormie
 Kwon Do Kyong
 Lansana Kabba
 Lawson Lorraine, Edgar
 Le Ben, Sam
 Le Thu B
 Le Toan T
 Lim Christopher
 Lopez Jose Oracio
 Magassa Mariam
 Magdalene S and Willi Hayes
 Maits Scott W
 Mala Toure
 Mansaray Lansana
 Mason Cetta L
 Maxwell Robert
 Maynard Bertha
 McCormick Frances
 Mcdermott Emily V
 Mcdonald Jessie M, Leon
 Mcrae Demarius
 Meyers Rachel
 Mghensa David
 Moore Theodore R
 Morris Sharon
 Mshana Maria
 Murdock Ansel Roy
 Musazgi Misgina
 Nationwide Bank
 Naugle Thomas B Est
 Nguyen Cam H
 Nguyen Nhan
 Nguyen Stacy
 Nguyen Thuy N
 Northern Charmeka S
 Nuneznunez Blanco
 Nzaou Sten B Fbo
 Oduwole Cynthia
 Omer Elias
 Orji Malachy O
 Palombo Luke
 Park James
 Patrick Ronald
 Payton Ernest
 Peace Andre C
 Pechart Julie
 Pew Maggie A
 Philadelphia Collision Center
 Polito Delaida M
 Pour Bendu
 Pryzekop Marion
 Rice Denise
 Robinson Charles
 Rockety Jason
 Rom Tho
 Rush Barbara
 Saan Khom
 Sakyamah Richard
 Sammy Salon Equipment
 Shiferaw Seble
 Shipleytyler Jerria S
 Sillah Hawa
 Southwest Community Services
 Stanley Leland
 Stewart Louise
 Studevan Margaret D
 Tarpeh Amos H
 Thomas Jennie
 Thomas Wilson Estate
 Tolbert Tethelma W
 Tomassetti Carmen
 Torrez Miladys
 Tran Linda
 Trignani Marie C
 Trinh Hung Cong
 Urmsom Marie
 Vargasmendoza Marilu Q
 Walker Jeffrey L
 Watson Howard L
 White Xavier
 Wileczek Theresa M
 Williams Alvin

Williams Linda
 Williams Pendarvis
 Williams Verna
 Willis Trustee for Denise A Willis
 Wilson David
 Wilson Esther
 Wilson Nicole
 Wilson Thomas
 Zamoramartinez Bartolome

19143

Abbraccio LLC
 Abner Isayah H
 Addison Mildred
 Alan H Klein
 Alexander Renee
 Allen Monique A
 Alliance Realty Capital
 Allison Bernadette C
 Andrews Gladys
 Andrews Lamont
 Arkatek Bulla Beats
 Azeez Tunde
 Baggett Alexis B
 Bailey Howard
 Ballard Roslyn A
 Banks Lesley C
 Barber Betty
 Barley Thomas
 Barringer Brian K
 Baxter Evelyn J
 Bayer Kathleen
 Berthadiggs Lillian
 Blackson Michael
 Blanks Deborah
 Blue Verna
 Boddie Arthur
 Bond Karmella R
 Bond Willie
 Bratcher Hazel M
 Brewer Robert Kennedy
 Brister Constance
 Brockington Barry E, Huey
 Brown Dora
 Brown Rose
 Brown Tammy
 Broxton Jeffery
 Brustlin Zephyr
 Bryant Johnetta
 Buffalo Property Investors
 Bulla Thomas H
 Burnett Marnee
 Burnside Tiarra
 Buxton John A
 Caliman Shayna P
 Callaway Earl
 Campbell Emanuel W
 Cannon Rachel C
 Carroll Anne Est, Anne T
 Cary John W
 Cash Harriet
 Cedar Care Pharmacy
 Chadha Manish
 Chalmers Marguerite
 Chambers Ronda
 Chavis William
 Christian Clarence
 Christian Ezra
 Clanton Barbara
 Clark Funeral Home
 Clark Juanita
 Clark Yvette C
 Connell Rory P
 Cook Pauletta I
 Cooper Anthony
 Cooper Eva
 Coralis Sophie
 Cortizas Dolores A Est
 Cottman Zina M
 Crawford Robert L
 Crawley Mary Elizabeth
 Cryor Fatima
 Cuffee Betty
 Culbreath Samuel
 D D Auto Repair
 Davis Frederick
 Davis Lena W
 Denny Elvira Trustee
 Dia Moustapha
 Doe Arnold
 Donovan Paul
 Dorsey Mildred D
 Doshi Seema H
 Drake Carolyn S
 Ealum Frank
 Echols Pearlle C
 Egan Margit
 Ejigu Yohannes
 Ericsson Lars
 Estate of Anthony Cooper Est
 Eubanks Lisa
 Fang Cheng

Fang James
 Fanning Elizabeth
 Farach Mariana S
 Fatuma Inc
 Fenner Janie
 Ferrigon Ellen
 Fields Sandra
 Florence Walker
 Flythe Elisha M
 Ford Marion
 Foster Raymond
 Fowler Marsha
 Francis Funeral Home
 Freeman Sabrina
 Friedman Milton Est, Jan Rachel
 Fulton Bank of New Jersey
 Gamble Gordon
 Garcia Angel
 Garland Roshonda
 Garrett Adjoa
 Gaskins Elizabeth
 Geathers Elouise
 Gentsch Alexandra T
 George Check Cashing
 Girma Hana
 Giuffrida Joseph
 Gleason Lacey P
 Gold Rose I
 Gordon Alicia
 Gore Melvin
 Granato Francesco
 Green William G
 Gregory Patricia
 Griffin Charles
 Griffin Dwayne
 Gross Liz
 Hageman Samuel
 Hall Kameela C
 Hardythomas Roselind A
 Harper John H
 Harrell Mark
 Harris Jane, John
 Harris Edward B
 Harris Evelyn Rebecca
 Harrison Sylvia
 Hatcher Hubert
 Hawkins Hettie J
 Hazel Enterprises LLC
 Helt Anna M
 Henry Latonya E
 Higgins Bruce
 Hines Betty
 Hinton Regina M
 Hobson Sandra D
 Holland Jauivanna
 Holland Martha
 Holmes Geneva J
 Hopkins Edward F
 Housing Development Corp
 Howard Irene A
 Hughes Sonya B
 Hunter Margaret
 Hutchinson Cynthia
 Intensivist Group of Pa
 Ison Kevin
 Jackson Desiree
 Jackson Kim D
 James Stacy
 Jamison Kelly Est
 Jefferson Barren
 Jefferson Tanzy
 Jenkins Veronica
 Johnson James W
 Johnson Janet
 Johnson Patrice Ann
 Jones Quasim S
 Jordan Edgar W
 Jordan Joe
 Joshi Pranab
 Joyner William H
 Kabangai James
 Kahn Nora
 Kearney Joyce
 Keel Marcella Jointly
 Kelly David Est
 Kids Smiles Inc
 Kilcullen Eliz K
 King Rosalie E
 Kinggilbert Kira I
 Kingtaylor Mary L
 Kittys William G
 Kreyol Lakay Corp
 Kromer Andrew
 Lee Lynda
 Lee Philleepe
 Leslie Robert E
 Lewis William Patrick
 Li Zhong
 Lindsay Bernard Jr
 Lindebarona Lisa
 Long Ellsworth
 Long Matthew M
 Mack Valerie R
 Maddela Simeon
 Mansaray Foday A
 Marchiano Lisa A
 Marsh Kyrach
 Matthews Lucille M
 Mayes Harry
 Mcallister Jean
 Mcclung Julie
 McCoy Barbara A
 Mcdaniels Herbert
 Mcfarlane Howard
 Mcknight Bobbie W
 Mclaughlin Chauntia N
 Mcneil Eunice
 Medearis Arlene
 Medley Jessie S
 Merck Harrison G
 Miles Malcolm
 Miller Georgia A
 Mitchell Enaulda
 Mitchell Spencer
 Monroe Antoine
 Montague Mary L
 Moody Walter A, Robert A
 Moody Andrea
 Moore James
 Moore Joel R Sr
 Moses Gregory H
 Msr2 Properties Lp
 Murphy Mary F
 Myers Estelle S
 Myers Oliver
 Nelson Minerva
 Nickelson Mary
 Non Profit Housing Dvlpmnt
 Norris Peter
 Oconnor Eileen
 Oliver Shenon
 Overbey Dorothy
 Overton Theresa
 Pah Investors LLC
 Pan Huiwen
 Parkman Patricia
 Pate Bernadine
 Payne Francis E
 Peaks Albert S
 Pew Alphonso Percy
 Pewee Odell S
 Phifer Elizabeth H
 Phillips Kandi
 Pink Label Hair
 Ponder Gloria P
 Poole Edward O
 Pope Shirley
 Precner Marian
 Priestler Patricia
 Purnell Gloria
 Ragsdale Nancy
 Randall Renee L
 Reddick Nathaniel Benjamin
 Reed Wilbert L
 Rembert Anesha D
 Reyes Juan
 Reynolds Gladys
 Rhone Sheree C
 Richardson Debbie
 Ridley Andre M
 Riley Cecil
 Robins Jeannine
 Robinson John T
 Robinson Miriam R
 Robinson Vincent
 Robison Daniel
 Roche James
 Rodgers Marie
 Rossiter Jacqueline
 Rozario Christal
 Ruffin Dorothy M Est
 Sanders Anthony
 Sanders Dana
 Sarasti Productions Inc
 Saunders Doris
 Saunders William A
 Schneider James L Est
 Scott Eugene Jr, Julia M
 Shangzi Zou
 Shaw Demetris
 Shinnick Julianna E
 Shivers Lynne
 Shoecraft Shanee
 Shuler Willie
 Simmons James
 Simmons William W
 Sinclair Gladys
 Singleton Cor
 Singleton William R
 Smalls Pearley Mae
 Smallwood William A, Verona
 Smallwood Robert A
 Smith Christopher B Sr
 Smith Isaac
 Smith Jackie
 Smith Marlon
 Sor Vorn
 South Side Pizzeria II
 Stancil Albert, Delia
 Starks Tyreese I
 Stewart Minnie H
 Stowe Deborah M
 Summers Gail M
 Sweeney Margaret
 T Fafarman A
 Talbert Claudia
 Taliaferro Kathleen
 Tashas Custom Wigs Hair
 Taxstream LLC
 Taylor Devereaux
 Taylor Raymond Estate
 Taylor Thomas
 Taylor Veronica
 Tennis Bronson R
 Teodoro Andreos
 Terrell Marion
 Thomas Larry Thomas K
 Thomas Monique
 Thompson Erwin
 Tillman James W
 Timothy Francia
 Tindale Burnie
 Turner Jacqueline D
 Turner Patricia F
 Valentine William
 Vankouwenberg Matthew
 Vazquezmartinez Javier
 Vivians Water Ice Inc
 Walker Anna M
 Walker Roseanne
 Wallace Kevin D
 Ward Phyllis, Carl C
 Washington Alphonso S, Cindy
 Washington Forrest
 Washington Lorraine A
 Welch Melvin
 Welch Richard
 Wells Joseph Donald
 Wells Tonya M
 West Eartley L
 White Luther, Alean
 Whittinger Arthur
 Wiley James M
 Wilkins Kimberly
 Williambrown Sr
 Williams Anglia
 Williams Arthur L
 Williams Erma
 Williams Frank
 Williams Janet Marie
 Williams Lonnie B
 Williams Sharron
 Wilson Constance T
 Wilson Samuel
 Wojcieszak Magdalena E
 Wooden Stacey
 Woodland Lukoil
 Wyatt Phillip Thomas
 Young Eddie
 Zego Abraham

19144
 Aaron Trustee of Lucinda Aaron
 Ade Bose
 Afiba Makiba J
 Akindele Ayodele
 Alaidarous Omar
 Aliqua Travel
 Allen Philip Garden
 Alshammari Mohsen
 Ama Pms of Mep
 Appel Brent
 Arbogast Paul F
 Asalh
 Asencio Shirley F Est
 Barmon Delphine
 Baxter Ethel C, Roy
 Becktel H
 Bell Tonya
 Benford Thomas E, Doris E
 Berkins Darshell
 Bielec William
 Binns Eva L Est
 Bishop Gregory
 Blair Nancy J
 Bounassisi Anita
 Boyd Donald H
 Brooker Cheryl I, Moe A
 Brookins Tyressa C
 Brooks Adam C, Maria
 Brooks Venesiah O
 Brown Doris E
 Brown Phyllis A
 Brown Tony
 Bryant Eric Jamal
 Bryant Kevin
 Burton Beth E
 Burton Michael
 Busch Martha B
 Butler Kalvin
 Buztsky Elizaveta
 C J S Collision Inc
 Calvary Church Germantown
 Campbell Samuel
 Cannon Charles
 Carpenter George M
 Chandler Joan
 Charity Clarence
 Charles Gilberte D
 Charles Marcus
 Chavis Cynthia
 Childs Joe L
 Chuang Chun
 Church Women United
 Clark Anna C
 Clark James
 Clifford Earl
 Congregatio Sociorum Sancti
 Conrad Helen M
 Corbitt Banks
 Cornerstone Medical Transport
 Cornish Michelle S
 Cotton Melvin
 Coulter Brenda A
 Covenant House
 Crews John E III
 Cross Gladys L, Gladys
 Css
 Dangeli Rachel
 David F Louise
 Davis James
 Davis Yvonne
 Deck William W
 Deleo Richard
 Deleon Paula
 Dependable Automotive Coll
 Dirickson Edward
 Divine Breath Baptist Ch
 Dorsey Thomas E
 Douse Gladys
 Dudley Kia
 Dumas Charles
 Dunbar Sylvia
 E Whitfield J
 Elam Wendy F
 Elbert James Elsworth
 Ellis Patricia F
 Faulkner Hyundai
 Felice Anna
 Floyd Crystal L
 Fpcn Abbottsford Falls Dental
 Gao Qiaochu
 Gerald Knox I
 Gibau Marc
 Gish Elizabeth N
 Gjerdingen Owen R
 Gover Miriam
 Godwin Jimmie R
 Gordon Wayne
 Green Robert F
 Grundy George
 Gundy Allen L
 Hairston Ronald D
 Hall Richard
 Hames Andrea N
 Hanlon Maura
 Hannah Thomas
 Harold King
 Harris Peter R
 Hill Armeana
 Hines Francine A
 Hines Lucille
 Hodges Elaine E
 Hollis Daniel
 Howell Janie
 Hunthudson Muriel L
 Inyamah Caroline
 Irizarry Raymond
 Jackson Bernice E
 Jackson Denise
 Jackson Isaiah T
 James & Sandra Dorian Ann
 Jasy Inc
 Jefferson Dorothy E
 Jefferson Juanita
 Jenkins Lakeesha
 Jeter Rakeem D
 Joan Harris Estate
 Joann Mathews
 John Moses Burial Trust
 Johnson Anthony
 Johnson Claude
 Johnson Eugene
 Johnson Joseph
 Jones James
 Jones Louis C
 Jones Lydia
 Jones Paul

Jones Torie N
 Judge Homer V, Anna J
 Kato John
 Kellam Jamar
 Kelley Sharifa
 Kloss David P Jr
 Knight Kiesha
 Koger Tanya
 Kraus Anne R
 Kreimer Nancy F
 Lahneman Thusnelda
 Lane Robert L
 Law Nicole
 Levy Louis
 Liem Ngo
 Lipscomb Lawrence
 Lloyd Ella J
 Luke Tarik
 Lyn Thompsongibson
 Lynn Anita
 Mack Pauline Marie
 Maclen Auto Body
 Macmahon Pam
 Maddox Shaquawanna N
 Mansfield Charleen
 Martin Elnora
 Martin Joseph
 Martin Michele
 Martin Stephen L
 Mason Lillian M
 Mceachin Gloria
 Mcgraw Mildred
 Mckinney Alexis M
 Mckinnon Marie
 Mckoy Derrick
 Mini Nathaniel
 Mobley Lillie
 Moise Fortuna
 Moore Ida
 Morgan Betty Jayne
 Morgan Dale L
 Morgan Hattie R
 Morgan Wilburta L
 Morton Lawrence, Mary
 Motz Dorothy Est
 Muhammad Dawan
 Myers Rita
 Nesmith Schuyler, Alison
 Nicholson Susan D
 Norton Casha
 Norwood Arketia
 Ogun Omotolu
 Okorji Modupe
 Oliver Robert A
 Parker Thelma
 Paulman Patricia
 Pequignot Edward C
 Perkins William J
 Peterson Charles E
 Peterson Janine
 Poe Maryellen K, Norman
 Price Jaime
 Price Montez
 Pritchard Kimberly J
 Pugh Daniel
 Pugh Earnastine
 Pullett Rodney
 Puntel Loona A
 R and N Grocery
 Rc Operator LLC
 Reid Ewart A
 Relsford Mary
 Rhoads Jonathan E
 Rhodan Caleb
 Richard Elijah
 Rivera Gonzalez Jose
 Robinson Rashidah
 Robinson Rosalyn L
 Rodgers James
 Ross Virginia L
 Ross Virginia
 Rudolph Charles
 Rugel William
 Sakiera Mozee
 Samuels Marjorie A
 Sanabria Margaritta
 Sansbury Rosena L
 Scales Rhonda E
 Schenck John
 Schulman Carly
 Seaman Mabel H
 Sedden Octavia A
 Seo Jenny
 Sesay Ahmed
 Shepard Ellen
 Sheppard Joyce
 Simon Tremaine R
 Smith Yvonne
 Solomon Wanda A
 Sqa Pharmacy Services
 Squires Marvin
 St Lukes Church of Germ

Starling Thelma L
 Stevens Lance
 Stinson Matthew R
 Stokes Thornton
 Stone Jermaine
 Stratton Monica Fbo, Darla
 Sylvester Dorothy
 Tarver Charlie M
 Taylor Joseph H
 Taylor Michael Jr
 Thomas Ruth
 Thompson Bobb S
 Thompson Darry L
 Thompson Tiana
 Tolbert Natasha C
 Trinh Kien
 Tucker Curtis
 Tucker Willie Mae
 Twiggs Zamir
 Vijayvergia Namrata
 Walker Gary J
 Waller Pressie
 Wan Poly
 Wang Xiujia
 Watkins Kenneth
 Watson Brenda M
 Watson Gladys N
 Weathers James
 Weber Donna
 Weiss Stephen P
 Weldon Donald D
 Wesley Enhanced Living
 White Alma
 Williams Charles S
 Williams Charles T
 Williams Donald
 Williams Donna M
 Williams Elizabeth Anne
 Williams James
 Wilson Bernice A
 Wilson George E
 Wilson Richard M
 Wilson Vincent
 Wise Angelique
 Wright Percy E Jr
 Wyneva Associates
 Young Adults Club of Germ
 Young Hasan
 Young Joyce
 Young Rodrick
 Zarkowski Stan
 Zhang Hao
 Zhang Yunxin
 Zhou Dumu

19145

2001 So Norwood Strett Corp
 8 Brothers Shop and Save
 Abraham Aleyamma
 Aburtogarcia Israel
 Ac Development LLC
 Action Adjustment Service
 Aidoo Victoria
 Alexander Brinda
 Altieri Pietro
 Amaniampong Jones
 Ancrum Benjamin
 Anderson Benjamin
 Anderson Shamina
 Andoy Eugenio
 Archdeacon Gayle
 Artese Marie E
 Atmodjo Handoko Est
 Avacino Jocye
 Avicelli John
 Baren David
 Barrett Joshua
 Beckford Rolando D Jr
 Bennett James C
 Berardo Michael
 Bernalvera Tomas
 Bethea Janine
 Bey Alfred
 Beyah Hanif
 Biantoro Wiki Astro
 Bickel David W
 Bnb Realtors LLC
 Bolden Robert
 Boston Everlela H
 Bouadda Ahmed
 Bradford James III
 Broomer Esther
 Brown Laura A
 Budiono Karolus
 Bunkley Brodrick
 Burrell William J
 Byrnes Eileen
 Calabretta Gesualdo D
 Carestio Amedeo
 Carroll Crystal
 Cassiano Anna
 Cassidy Danielle

Catania Christopher D
 Cavalier Michael
 Cedrone Steven
 Centrella Eleanor
 Cheseboro Jacob
 Christian Alease
 Christopher D Catania Tr
 Ciero Jason C Est
 Cohen Joseph
 Coker Yvonne
 Colquhoun William R
 Conran Thomas P
 Conroy Arlene M
 Costanzo Josephin
 Couvertier Rose
 Crews Clarence
 Cross Joan I
 Custom Detailz
 Dabney Ernestine
 Dadderio Florence H
 Damico Michael
 Daniels Samuel
 Darby Naya
 Darecca Nicholas, Rose A
 Davis Eleanor
 Davis Flora Est
 Davis Marketta
 Dellapia Louis
 Weber Donna
 Delvecchio Rosanna
 Delvecchio Vincent
 Deming Danielle L
 Deprinzio Barbara Est
 Devitis John
 Di Genova N
 Dickens Derek L
 Dimeo Albert
 Diorio Joseph
 Doherty Megan L
 Dolce Frank D
 Donato Christian R
 Donia Samuel F
 Dorazio Rita Ann, Bernard
 Eagles Stadium Operator
 Earland Joanna
 Ellis Nathan
 Epps Wesley O
 Fanny Stephen W
 Ferguson Deana
 Ferguson Howard T
 Fetchina Simeon
 Fetters Thomas L
 Fioravanti Andrea
 Flippens Jlon
 Ford Thomas
 Fortunato Richard J
 Framo Emilia M
 Frazier Rufus
 Garcio Carolyn
 Garnett Walter L
 Gateway Lp
 Gegen Inc
 Giamboy Mafalda
 Gillen Leonard Jr
 Goosby Sallie
 Gordon Randolph M
 Gordon Sharee
 Gowdy William
 Green Harold
 Griffith Mike
 Grom Matthew
 Gurbisz Walter
 Guyton Payl
 Hall Elmira
 Hall Ricci
 Harley Irene
 Harris Sharay
 Highsmith Carmen
 Hiroi Rick S
 Hoey Joan
 Hopkins Celestine
 Hricinak Guy Francis
 Hudson Leon
 Hughes Martha
 Hunger Veronica
 Iacaruso Cathy A
 Iannelli Donald
 Igs Associates Lp
 Insight
 Isaac James
 Jews Milton O
 Johnson George H
 Johnson Glenda
 Johnson Nasir
 Johnson Paula
 Jones Carmen N
 Jones Thelma
 Jordan Stanley K
 Jordan Vicki
 Kaddu Josh
 Kassel Samuel J
 Kennet Angel
 Keo Mao

Keosann Alice
 Khoehnh Thang
 Kilbride Theresa
 Knox Christine
 Laganella Carmela
 Langley Tanya
 Lanum Harry J
 Lau Dech V
 Lawler George F
 Lewis Leonard D
 Lincoln Carole E
 Linder Eric
 Livia Pauline
 Louis Cook Trustee Stephen
 Luciano Vincent
 Macmillan Johanna
 Malek Gerard
 Mannino Joseph
 Martinez Jose
 Martino Rachel
 Mason Alesia Renee
 Massi Felice
 Mastrandol Anthony
 Mazza Alyssa
 Mazzoccone Domenico
 Mcardle Mary
 Meginley Joel E
 Megoldrick Matthew
 Mcguigan Anna Marie
 Mcphee Ethel
 Mcqueen Josephine
 Meas Thavoeun
 Michael Biondo
 Miller Donald, Nena R
 Mobley Florine
 Monaghan Mary L
 Monterosso Johnny
 Moonlisa Judith
 Moore Claudine
 Morgan Joyce S
 Morrell Michael J
 Moses Winston
 Mount Helen
 Munn Sophoeun
 Murgatroy Wallace E
 Murray Donald
 Murray Mary
 Ngokwey Jimmy N
 Nguyen Hung
 Nguyen Huong
 Nguyen Steven
 Nigro Nicholas A
 Nixon Cynthia
 Odom Adline
 Olmos Gilberto Melchor
 Orf Ltd
 Outlaw Stacey
 Phan Quyen
 Philadelphia Eagles LLC
 Philadelphia Realty Inc
 Pittman Diane B
 Pitts Dorothy
 Pitts Harry E
 Point Breeze Performing Arts
 Ponder Sarah S
 Ponzio Carmen
 Porter Darryl
 Powell Gregory
 Powell William
 Prante Irene
 Preivity Jonathan A
 Quan Ha
 Quillen Raneec
 Rafferty Marion
 Ramos Remy
 Rankin Charles E
 Ransom Athena C
 Ratnawati Endang
 Ray Matthew
 Real Horizon Properties
 Reilly Joseph N
 Reyes Marijean G
 Richard Djoseph
 Richardson Maureen
 Roccodi Joseph
 Rogers Crystal
 Rowand Ronald E Est
 Rowell Beatrice
 Salvation Army fbo
 Sammarone June
 Sams John
 Samuels Gladys
 Scafisi Annamaria, Annmarie
 Scarpato Alyssa
 Schofield Carla V
 Schwabland Virginia
 Schwartz Marc
 Seldon Joe L
 Sheppard Robin
 Simms Charlotte
 Skrine Ida
 Smith Gloria

Smith Philip
 Son Jung Sik
 Sponheimer Joseph
 Stahl Kathryn
 Stankovitch Peter
 Stefano Catherine
 Stephens Janie F
 Stokes Jeffrey
 Sudano Josephine
 Sutton Tina
 Tat Muoi
 Taylor Sherrill D
 Tedjojuwono Peter A
 Threats Elizabeth
 Toadvin Jerome H
 Tobey David
 Torres Ramon F
 Torrese Lucia
 Tortorice Margaret Wenke, Jade
 Tristate Public Adjusters Inc
 Vega Carlos M
 Vennell Betty A
 Vong Moern
 Young Amy
 Weaver Paula A
 Westbrook Darnell
 Weyler Margaret A
 White Carol
 Widiartani Yuanita
 Wigmore Carly
 Wilkinson Elmer Jr
 Wilks Kevin
 Williams Julius J
 Williams Kevin
 Williams Micheal
 Williams Taylor M
 Withers Carole A
 Worthem Preston T
 Worth Lucille Est
 Wyckoff Leonard
 Yarabinec Stephen
 Ying Ni
 Young Ulanda A
 Zanghi Marion R, Angelo
 Zellman Michael Est
 Zhao Yan
 Zoe Pfeffer

19146

A Rabies Free World
 Adams Patricia M, Robert F
 Aggon Allison A
 Albrecht Carl
 Anderson George J
 Anthony Michael
 Bachman William D
 Bagels and Bread Inc
 Bailey Albert J
 Balsinger Brianne
 Barebo Blake
 Barg Jeff
 Baylor Fareed
 Beiter Jeffrey M
 Bell Goldman M
 Berry Barbara
 Bey Arthur
 Bhattacharjee Dipanjan
 Billups Annette
 Black Nile Inc
 Blake Loretta
 Boyer Donald
 Brat Productions Inc
 Broadnax Barbara
 Brown Walter E, Gladys
 Brown Anna B
 Brown Arthur
 Brown Betty
 Brown Wilfred
 Bruce Mary Ann M
 Bullard Charmaine
 Burgess Wash
 Cai Jing J
 Campbell Joseph J
 Cannon Calvin Heir
 Carter Carla N
 Carter Charlene
 Chandler Gregory
 Charambura Joanna S
 Chen Zhen B
 Chhon Randy
 Chowdhury Sohini
 Church of the Lord Jesus
 Collick Frances
 Cook Jeannine
 Cooper Charles R
 Covis James C
 Cropper Barbara
 Cross Beatrice E
 Crowder Thomas
 Cullins Daniel
 Curry Roxanne
 Curry Tyron

Curtis Ashley S
 Cyrus George
 Dai Shuchun
 Dellacostello Maria G
 Deluca Matthew
 Dematteo Anna
 Deming Wesley
 Denburg Michelle
 Dept Of Public Health
 Dimeo Dominico
 Dimiaeo Maria
 Dix Arthur H
 Dixon Georgia P
 Dixon Louella
 Dixon Rhonda
 Dolison Rene
 Dorsey Darrell
 Dreger Joanne P Est
 Dudley Darleen
 Dumont Edwin E
 Elcock Karen
 Espejo Martin
 Etherington Mark S
 Evans Elizabeth
 Evans Mattie
 Feldner Hannah
 Ferris George
 Fishbein Josh R
 Flynn Privy
 Ford Cynthia
 Fort Mary
 Foster Larkin J
 Franchetti Machelie
 Frazier Kim
 Freeman Joseph A
 Freeman Mattie
 Fullwood Teara
 Gaynor Jonathan
 Gaynor Jonathan D
 Gibson Westcott Lillian S
 Gifford Mackenzie
 Gillison Dorothy Est
 Glenn Alexander Est
 Godsell Desiree
 Goodbody Christine
 Gordon Christopher Z
 Grace and Peace Community Ch
 Grace Linda
 Griesser Michael F
 Griggs Larry
 Gross William
 Halpin Kenneth R
 Hamilton Lisa
 Hao Soksan
 Hawkins Patricia E
 Heffernan Charles A III
 Henry Leon
 Hightower William
 Hilker Matthew
 Hilton Minnie
 Hinton Glenna, Diane
 Hogan Thelma, Helen
 Holmes Julia
 Hopkins Regina
 Hopkins Rose
 Horshaw Richard D
 Hreha Mary E
 Huffenus Jean
 Hunter Margaret
 Isgro Mary
 Jackson Barbara
 Jacobs Lisa
 Jacoway Carlotta
 James Nelliemae
 Jay John
 Jeffcoat Hosia
 Jews Lawrence
 Johnny Goodtimes
 Johnson Grady Joseph
 Johnson Richard T
 Johnson Willie E
 Jones Samantha
 Jordan Eleanor
 Jordan Nellie
 Joseph Andrew
 Joseph Calla Lee
 Juliet Brooks Allegra
 K Leff Nathan
 Kaplan Josef S, Sandra
 Kassamadams Rahim
 Kelly Wilbert
 Kendall Laureen
 Khan M R
 Khan Sher B
 Kim Dong K
 Kim William
 Kirwin Edward
 Kitty & Cat Kitchens
 Kitty and Cat Kitchens
 Klekotka Jadwiga
 Knight Gladys P
 Knight Sarah Earland

Knox Myrtle O
 Laboo Faith
 Lacy Gertrude
 Lang Angela
 Laputka Andrew
 Leary Jennifer
 Leavingson Lawrance
 Levy William Est
 Lewis Catherine
 Lewis Haley
 Lewis James E
 Lewis William Henry
 Liefer Diana Mclean J
 Lienhard Patrick D
 Light Brigade Inc a Pa Corp
 Lindsay Elizabeth Est
 Looby Winifred
 Lyde Eddie
 Lynam Ashley
 Mapp Veronica
 Maranan Caridad A
 Marcus Iannozzi
 Maria Sciuilli
 Markward Darien
 Marshall Alma
 Mary Jane Oliver Irrev Burial
 Maxberry Pearl V
 Mazzola Larry, Tali
 Mcdowell Victor
 Mcintosh Edith
 Mhc Contractors LLC
 Miles Harry
 Mitch Albert B
 Mittleman Elise
 Mondt Marianne C
 Montaque Gloria
 Montoute Edna
 Moody Linda
 Moore Janie
 Moore Robert B
 Moorer Lewis
 Morales Lisandro Valentine
 Mosley Kenneth
 Mosley Kenneth
 Mozley Mark A
 Murphy Charles S III
 Murray William
 Musilli John
 Nelson Michael
 Newman Jeaream
 Newton Doreen
 O Brien Thornton J
 O'flynn Edward
 O'flynn Edward J
 Oneal Gloria
 O'Neill Siobhan
 Ortiz Rafelito
 Osborne Administrator of Patricia
 Paladino Matthew
 Palmore Jacqueline
 Pangburn Adam T
 Papianou Kellyann
 Patterson Marie
 Pemberthy Tatiana
 Penn Medicine at Rittenhouse
 Penneske Christian Inc
 Perkins Clara
 Perkins Frank
 Perry Theodore T
 Pettitway Susie
 Pickford Danielle
 Portioli Roseanna M
 Public High School League
 Quaker Real Estate Mgmt L
 Quality Living Inc a Pa Corp
 Rabinowitz Michael
 Ramirezfernandez Ingrid
 Ramos Juan B
 Reavis Inez
 Reid Zachary
 Retaks Paul
 Richardson Pearl L
 Roberts Michael
 Robinson Laura
 Robinson Leon
 Rodomsky Isadore
 Rodriguez Manuel
 Rosatos Food Market
 Rose Agnes
 Ross Robert S
 Ruth Thomas G
 Sara Shands dba Laylas Learning
 Sawyer Richard
 Schwartz Jeremy, Bonnie
 Scott Gloria
 Scott John A
 Scott William L Est
 Scruggs Richard K
 Setta Sarah V
 Seymour Betty
 Shafi Bilal Mobashar
 Shakti Rochelle

Sharp Marthena
 Sharpless Maryrita
 Shirazi Maziar
 Simpson Aaron
 Sims Anthony
 Slaughter Thomas Est
 Small Arthur
 Smalt Chad
 Smith Ernest
 Smith Haley
 Smith Todd
 Spence John A
 Spencer Maria I
 Stark Geraldine
 Starks Harold M
 Stepheny James E
 Sterrenberg Rachel
 Steuer Michael
 Stewart Thrressa A
 Stinson Azim
 Stokes Merridi R
 Studd Stacia K
 Suh Yang S
 Sutton Evelyn E
 Thomas Ronald E, Ronald
 Thomas Annie
 Thomas F Koch Trust
 Thomas Joseph D
 Thomas Mannie
 Thomas William H
 Ting Richard
 To the Sky LLC
 Toliver Rashi K
 Townsend Winston A
 Tripepi Manuela
 Troiano Florence
 Tulip Street Associates
 Turner Martha S
 Tygh Jill
 Vanbuskirk Caitlin
 Venturasandoval Maria Elena
 Vrecenak Jesse D
 Ward Matthew
 Ware Richard
 Washington Celestine
 Washington Donnika
 Waters Conrad
 Wearing James
 Wenzel George T
 West Loren
 Westbrook Emma L
 White Craig
 White Mary
 White Shawn
 Whitestone Properties Inc
 Whitfield James
 Whittington Ramona C
 Wiley Lurie
 Williams Anita
 Williams Gary R
 Williams Geraldine
 Williams Jack Est, Jackie
 Williams Lenora A
 Wilson Murrell John
 Winters Robert
 Witherspoon Willette C
 Wood Ricky
 Wright Alfreda D
 Yagi Sayaka
 Young Edith
 Zipp Frances

19147

Appleby Sara
 Ardivino Maria
 Arturogonzalez Osman
 Arlundh Dean H
 Auten Meredith
 Azaransky Joseph
 Baklanova Eleonora, Mariya
 Barranco Ed B
 Bartenbach Michelle K
 Bauer Kayla Christine
 Beck Kevin
 Bender Candace
 Berkheimer Rebecca
 Best Care Emergency Phys
 Bhadra Ashish P
 Bigenis Janet L
 Biyi Smith
 Blasi Matthew
 Blue
 Bodzin Eric
 Brey Jared D, Jane R
 Brome Richard
 Bt Skin Care & Cosmetic
 Bui Thuan
 Buonadonna Frank J
 Burkle Alexandra
 Cafe Sabrina's
 Camp Geneva
 Cassis Noah A

Catherine Di Buono Escrow
 Censits David
 Chefs Market Inc
 Cheung Shirley
 Chiaradio Tina
 Chihai Sabina
 Churchill Walter B Est
 Cicirello Yolanda M
 Classetti Divina
 Cocroft Eugenia N
 Cohen Rebecca
 Cohn Neil
 Colette
 Community Bike
 Constantino Carmella
 Constantino Louis C
 Corrado Anthony
 Courts Robert J
 Cousin Andrea L
 Criniti Anthony, Theresa
 Criniti Joseph
 Cronson Brian
 Cvdh Consulting LLC
 De John A
 Deluca Michael
 Derakhshani Tirdad
 Devore Alexander L
 Dickerson Catherine B
 Dillion Barbara T
 Dillon Barbara T
 Draganska Michaela
 Dunn Daniel P
 Elmicki Carol
 Eugenia N Cocroft Trust
 Filippone Edward J
 Flint James
 Friends to Elect Lynne M Summers
 Frustrieri Jean Est
 Gadson Jessie
 Galicialopez Federico
 George Julia
 Georgiou George B
 Gibbons James
 Glanville Joseph T
 Global Smiles Inc
 Goldmark Matthew
 Ha Moc Ha C
 Hagopian Julie
 Hamilton Violet
 Hara Mami
 Haraszkievicz Stephen
 Harper Shadirah
 Harrington Sheila B
 Hartwell William
 Hauber Stephen
 Heidorn Shana
 Henry Frank Jr, Lauren
 Hertzog Aaron
 Hilla Maureen
 Hoffman-Censits Jean
 Holloway Michelle
 Hoppervaknin Tal
 Hosa Jeffcoat Estate
 Huber Michel T
 Imagic Digital
 Incompetent Estate Samuel Oliver
 Jacobs George P
 James H Dachino t a Triangle Tave
 Johnson Joel Steven
 Jones Elizabeth H
 Jones John
 Joveldiaz Jose Tito
 Kahn Habib
 Kimpel Michael B
 King Anna M
 Knight Scott
 Kourouma Sitan
 Kubiak Michael A
 Kundla Joseph
 Lamena John P
 Lanciano Joseph
 Lange Ronald W
 Latislaw Corey L
 Lattanzio Margaret
 Lee Mike
 Lethbridge Pamela
 Leuzzi Ernest P Jr, Ernest P
 Li Dong
 Lin Anna
 Lincoln Minnie
 Linjin Bo
 Lipp Jack M
 Loken Kaia
 Lorenzo Gerardo P
 Marchino Gabriel B
 Marie Elisabeth
 Matkowski Vivian, Laurie
 Maxwell Anne S Cust
 Maxwell Anne S Exec
 Mazis Bernard
 Mazzoni Center
 McCabe Thomas B IV

Mcclendon Dale
 Mccrimmon Nadine
 Mcguinn Kelsey E
 Memurray Brian M
 Mdr Inc
 Mejiacarlos Fausto
 Mijlin Eileen, Jaime
 Ming Chen Wai
 Miranda Marcus A
 Monacelli Anna
 Mondeaux David P
 Mooney Thomas J
 Needleman Andrew
 Nguyen Khanh Xuan
 Noel Nerlens
 O'connor Kyle
 Oshin Blessing B
 Otto Anna B
 Ozio Ronald
 Pappas Kostandina
 Paulson Emily Carter
 Pavese Rita
 Paz Antonio
 Pereira Douglas R
 Petrova Katrina
 Philadelphia 76ers
 Philarx Pharmacy
 Phung Linh T
 Pietz James, Julie
 Pinto Crystal
 Pistorio Maria
 Pitkoff Phillip
 Poff Scott
 Pokorny Renee
 Ponton Richard E
 Porter Ronnie
 Prince Adam
 Pumarada Jose
 Punigitore Joseph
 Reece Thomas
 Rhodes Mary E
 Rios Tomas P
 Roberts Maurice
 Rodriguez Germain
 Roker Michael
 Rostock Roseanne, Ralph
 Ruizalcaide Nuvia B
 Ryan Paul
 Sampson Hall
 Samuel Harper Irrevocable
 Schaadt Amie E
 Schultz Brian J
 Semlui Suk
 Settlement Music School
 Shaikh Samir R
 Sidor Vera
 Silverman Barry L
 Simon Rebecca Elizabeth
 Sims Ronald
 Singh Sweta
 Smart Norman J
 Smith Madeline Est
 Souders Shane, Alena
 Spicer Carl
 Stanco Rocco
 Stein Melissa
 Stiklorius Jonas
 Stylios James
 Sullivan Christine
 Sullivan Harry
 Sunbeam Point Emerg Phys
 Tancredi Dawn M
 Tasaki Arisa
 Taylor James
 Terlizzi Nicholas P
 Thomas Carlos Jr, Carlo
 Thompson Thomas T
 Topan Cristina M
 Tr of Daniel Aaron Irv Life
 Tribe of Fools
 Ventrola Leah
 Verdi Ralph
 Vitullo Domenick
 Wang Fuyun
 Washington Nail and Paper
 West 36th Inc
 Wilson Thera, Terri
 Wilson Angela
 Wilson Malik
 Wilson Mashika H
 Witherspoon Dannon J
 Witzig James R
 Woodbury Leona B
 Workman Rhett
 Wright P Darlene, Robert C
 Wwc Group
 Yalof Jennifer
 Zeiguer Fanny Luz
 Zhenzheng Zhen

19148

8739 Wmof Parkway
 Abdalla Alex
 Acevedo Silvia
 Alajmi Shikhah
 Alice Michael J
 Altieri Carlo
 Ambrose Joseph
 Bank of America
 Banning Henry
 Baranowski Judith
 Basualdo Martha A
 Bautista Renee
 Bennington and West Inc
 Biscocho Dorothy Est
 Bocelli Rose
 Boyd Dina M
 Bradley Leo
 Briggs Joseph W
 Brooks Provisions Inc
 Brown Ernest E
 Brown Rosalie
 Brown Terence
 Bryson Joseph Jr Est, Joseph
 Bureleson Creed
 Burton Margaret B
 Business Card
 Butler Edward
 Cain Eula
 Capone John
 Carbone Briana M
 Carlin Maryanna
 Carnevale Louis
 Cartlidge Timothy
 Cary Gregory
 Catherine Diorio
 Chiaravallotti Genevieve
 Ching Sophal
 Chinubhai Mahendrakumar
 Ciavardone Joseph
 Coghlan Joan
 Collins William G
 Colon Olike
 Connors Leonard A
 Conti Ronald A
 Corazo Ignacio, Carol
 Costantini Rosa
 Cramutolo Michael
 Crocetto Brittany
 Cuapiotexis Claudia
 Cucetta Frank R Jr
 Daluisio Louis
 Dambra Paul A
 Dankanich Deborah A
 Davids Christine M
 Defelice Rosemarie
 Degarate Emilio
 Del Galdo Natalia
 Deluca Mary
 Desmond Theresa
 Diaz Enrique
 Dieristino Elvira
 Distephani Joseph E
 Doherty Thomas A
 Dominguez Antonio
 Dougherty James
 Dugan Margaret
 Eiser Kelly A
 Ero Joseph
 Featherstone Sandra
 Fitzharris Michael R
 Flamer Byron
 Free Dorothy
 Fulginiti Jack
 Furniture Power Inc
 G&G Trucking Solutions
 Gabriel Bryan Gabriel D
 Gadson Doris
 Gallichio Lavinia Est
 Gallo Maria
 Galloza Ezequiel
 Garnett Rafael D
 Gaymontyemes Darlene
 Gegen LLC
 Giovanetti Domenic
 Goffredo Splendor M
 Greenwood Linda
 Grilli James M
 Grimditch Michael C
 Grosso Mae
 Hannah Dijonnaise
 Harris I Mann DMD
 Henkel Elizabeth R
 Hernandez Lorena
 Ho Mui S
 Hoffman Eleanor T
 Hoover Jillian F
 Huertatrujillo Luis
 Hunter Brothers Inc
 Ibbotson Mary
 Infinity News Network
 Isava Willkerker J

J Grover Bradley
 Jeronimolorenzo Lucio
 Jerue Paul R
 Kahana Philomena
 Kauffman Christopher J
 Kelly Administratrix of Krista
 Kennekuk Emergency Physicians
 Khan Khadim
 Khmer Buddhist Humanitarian
 Kim Vorn
 Kobielnik Florence
 Kothgasser Anna
 Kriebel Patricia
 Krist Vincent F
 Lamichhane Lal
 Landshark Enterprises
 Lasch Michael
 Laspina Julia
 Le Lam
 Leangtaing Chheang
 Leggett Geraldine
 Lepore Ida
 Li Aiu Qin
 Licari Michael
 Lim Som O
 Lin Mui Y
 Lin Tony
 Lipkin Gayle
 Liu Yifei
 Lobaton Maria Luisa
 Luangkhamdy Kiphone
 Lundy Ella M
 Luu Cindy
 Luy Sarin
 Luzzi Antonetta
 Lwin La
 Ly Kueang
 Lyouming
 M Grover Carol
 Macdonald Fredrick
 Mackey Andrienne
 Malone Quinn
 Manherz Katie A
 Manning Margaret Beatrice
 Marchowsky Stanley
 Martinezdiaz Adonis Roldan
 Martino Gloria A
 Martino Kathleen
 Mary Cucetta Estate
 Massari Kathy
 Masturzo Violet
 Mato Jamkarel
 Matthews Harlan
 Mccartney Patricia
 Mchale James III
 Medd Henry
 Medd Steven, Virginia T
 Medlen William
 Merone Anthony
 Meth Nhann
 Methodist Hosp Hs
 Methodist Hospital Ekg
 Michael D Nevinsky Hal
 Miedzius Christina
 Mileato Lucinda C
 Mills Mary
 Mitchell Robert
 Monstra Anita V
 Monica Stenie
 Morici Ronald
 Moritz Juliet
 Moya & Son Constuction
 Muller Lionel
 Murphy Marie C
 Murtha Steven
 Nathaniel Jones
 Ngo Tan H
 Nietogomez Juan
 Notredame Clara E
 Novelli Albert
 Ofano Donald
 Ogborn Arthur
 Oliveira Casimero
 Oo Soe M
 Orem Management Colc
 Ortizrich Madeline
 Our Lady of Hope Regional Cath
 Padgett Bruce
 Palumbo Judy
 Pappalardo Salvatore J Est
 Pasquale Rocco
 Pasquini Anna Ms
 Pau Zam Hau
 Peixoto Rachel
 Peltz Elizabeth A
 Pelzer Kirkland Funeral
 Pen Thida
 Pena Jose
 Penske Oregon Inc
 Perez Paulino
 Peterson Monique
 Pezzetti Mia B

Phal Trap
 Philadelphia Park Authority
 Philipson Anita
 Polan Stacey I
 Poore Michael P
 Primms Lp
 Qichen Yuan
 Rai Karna
 Raksnis Rita
 Ramljak Dusan
 Rappo James F
 Rehawi Adam
 Relkin Rachel
 Ricco Elaine M
 Rite Aid Pharmacy
 Rivas Daniel
 Roberge Amanda L
 Rogers Eleanor L
 Ronald A Codario MD
 Ros Seng Y
 Rosario Leon
 Roth John
 Ruggio Columbia M
 Russo Joseph Est
 Sagleocjasm Jael
 Salmon Kevin P
 Samboni Boys LLC
 Sands Salvage
 Scherer Doris A
 Schwalm Matthew
 Sgro George
 Shah Alaknanda M
 Shank Michael
 Shumelman Ada
 Sicuro Joseph
 Simone Richard
 Sinni Joseph
 Sisholtz Steven
 Sivanthaphanith Thongbay
 Smile Care Center
 Snyder Lena
 So Di Jin
 Sokolowski John
 Soldevilla Carlos F Jr
 Soncini Louis Est, Louis C Jr
 Sorm Man
 Spay Anthony
 Speaks Margaret, John Jr
 Spinelli Lori
 Spittlehouse Carol L, David P
 Spittlehouse David
 Stuhl George
 Sullivan Cole, Jack
 Tang Soy
 Tate Sharon
 Taveras Antonio D
 Taylor Corey
 Taylor Margaret
 Terreros Ernestina Alameda
 Thai Tung T
 Thall Sarom
 Thi Soat
 Thomas Jefferson University Hos
 Thomas M Brown Sr Tr fbo Kathy
 Thompson Gina
 Thompson Michael A
 Tjuh Methodist Hosp
 Toscani Anthony F
 Tran Minh
 Tsang Lang
 Tsui Ching Hsin
 Urso Anthony D
 Vanthanuvong Bouaphanh
 Vantran Hieu
 Vegaortiz Jean C
 Vuong Letrinh T
 Warren William Cust, Donna M
 Wegfahrt Christophe
 Weidow Richard C Est
 Weiss Nina
 Welsh Patrick
 White Lea
 Wilson Gary J
 Yang Fan
 Ye Yi
 Yudof Irving
 Zayas Cinthia

19149

Acosta Andres
 Akonje Muhammad
 Allen John
 America Honda Finance Corp
 Anastasi Patricia A
 Anderson Rose
 Aschenbrenner Katherine
 Avarado Humberto
 Banderinko Mary
 Barefield Edward
 Baron Sondra D
 Barr John
 Bernier Wanda J

Berry Valerie
 Blaw Barry
 Bostonbenniefel Mae
 Boyette Brianna J
 Brennan Martin J
 Brown Germayna
 Brown Harry
 Brunson Kevin
 Burns John
 Cantz Natalie
 Cassidy Leonard
 Chan Sin Man
 Chen Guowei
 Chen Ng Fei Yan
 Chen Yong Y
 Chireno Roberto
 Christine Marie Weldon OD
 Clientella LLC
 Cohen Herman, Minnie
 Cole Gerald T
 Coll Patricia A
 Community Medical Center
 Cooper Ruth N
 Csco Inc
 Danks Wendy, Neil
 Davis Ronald
 Dawes Celeeda
 Dedeus Adenilson
 Delvalle Erik O
 Derderian Alice
 Desilvis William J
 Dias Rui M
 Diegman Michael T
 Dixon Jennifer
 Doctor Robin M
 Dominque Mixou
 Donofry August M
 Dreher Leonard, Mary A
 Duong Margherita
 Engel Michael F
 Etter Robert
 Faber Stephanie C
 Farrell Mary
 Fekete Laura
 Fitness Stallean
 Fleisch Nancy R
 Flowers Baking Co of Oxf
 Forrest Lasherra N
 Frank Ricky
 Gallagher James P
 Garcia Idalgo
 Gilbert Gerald
 Gilbert Demetrius
 Goodchild Linette
 Grasse Daniel J
 Gresham Amos, Andrea
 Grzywna Ronald
 Guinter Theresa A
 Hameed Khalid
 Harris Tamika
 Henson Celethea
 Holiday Supermarkets Inc
 Honda Financial Services
 Huagao Lian
 Iron Workers Ark Asset Mgmt
 Iron Workers Stoneridge Inv
 Jackson Roxanne
 Jiles Dinah
 Jimenezsanoguel Diana
 Kafka Maragaret
 Kerrigan John F
 Kindermann Roni
 King Bernadette
 King Thomas A
 Kolman Stanley J
 Laborers Philadelphia Area Local
 Lafferty Anne M
 Lam Do Deng
 Lam Khang
 Lam Phuong Y
 Legacki Mark
 Leong Kyan S
 Lin Jushun
 Lin Xiao Hua
 Lion William
 Lisiecki Elanor
 Little Barbara
 Liu Lizhu
 Lotecka Lynn C
 Loyden Joseph
 Luquet Felix Estf
 Mannix Deborah A
 Manzi Enzo F
 Marchino Julia
 Martinez Eleanor
 Matthew D Perna
 Mgroarty Gerard
 Mckenna Vincent, Mary
 Meeker Sue
 Mikes Auto Body and Repairs
 Milko Elizabeth
 Miller Taneesha

Miriam E Thomas Estate
 Mock H A
 Myers John
 Neiderman Ruth
 Ng Fei Y
 Novaes Juliana R
 Nyesuah Matilda
 Obajimi Oluwakemi
 Orlin Celia
 Pacitti Donald A, Eleanor
 Palms Goldie D
 Parsons Christophe M
 Pavon Rene
 Pedano Michael
 Pena Peter
 Perez Carme
 Perez Lisa
 Pickford Charles
 Pieczkolon Mariyln
 Pierre Esther
 Pillay Anil K
 Prestoy George P
 Quizon Marvin, Imelda
 Ramos Graciela
 Reeves Karen M
 Regalbutto April
 Regnery Charles J
 Relova Arlene Fe T Cust
 Reyes Virginia
 Rivera Reyna Maria
 Roache Agnes A
 Robinson Harvey E
 Robson W Rowland
 Rojas Luis M
 Rojascampos Luis
 Roosevelt Chicken
 Ru Chen Xiu
 Saba Robert
 Sacks Alexis
 Sanchez Junior
 Santo Minerva
 Scalzo Renetta D
 Serota Anita
 Showers Raymond
 Simmons Josephine
 Simpson Mary E
 Skoczalek Sarah J
 Slaffey Tonya S
 Small Ernestine, Amir
 Smith Dane
 Smith Joyce W
 Sperber Susan
 Spinosi Jessica
 Stotman Larry
 Straiton Stephen J
 Theodore Brianna
 Thomas Miriam E
 Tierney James
 Tillotson Raymond
 Torresortega Eligio Antonio
 Tou Sally
 Tretina John
 Tu Karen
 Tucci Marie
 Varley George A
 Venango Andrew
 Waldo Sanderson
 Wang Xianyun Lin F
 Web Pulse LLC
 Wheeler Danielle R
 White Sherricka, Troy
 White Dolores M
 White Irene
 Williams Carolyn F
 Williams Melinda
 Williams Thelma
 Williams Victor F
 Woodruff Hugh
 Wu Xiuzhen
 Wu Yan Ying
 Yori Carl Jr Est, Carl
 Zaun Sandra R
 Zi Jun Mo Xia
 Zuccarini Delores

19150

Adger Debra
 Alexander Edith
 Ali Nia S
 Ashby Chalonda L
 Barlow Alfred
 Betha Lemont R
 Billa Pancho
 Bird Joseph A, Iola C
 Boney Anita H Est
 Brealand Albert
 Brown Theresa E
 Burton Jenifer V
 Calabrese Carmen
 Cathey Darryl
 Chantel Canada
 Chase William A Jr

Clements Andre
 Clifton Giddings
 Cohen Marilyn A
 Curtis Bessie
 Davis Theodore
 Deramus Phyllis
 Dohou Narcisse T
 Elliott Bessie L
 Epps Ron
 Evans Kay F
 Fitchett Lethia, Carl
 Fluid Geneva W
 Foley Samuel Jr
 Freeman Marion
 Gathers Alajah
 Garcia Irene E
 Gibbs Bria Nikko
 Glover Carolyn A
 Grant Debra
 Green Sandra
 Hamilton Eva
 Hancock Theodore
 Hardinbey Carol E
 Hayden & Co
 Hg Retail; Inc
 Hunter Barbara
 Hurst Ezekiel
 Jacobs Mammie N
 Jeanbaptiste Lucita
 Jones Vangie
 Josey Jonathan
 Joyar Samantha
 Kane Arlene R
 Kim Robert
 Knight Felicia
 Krennooker Com
 Lacroix Ultide
 Lindsay Albert E
 Lockett Joseph J
 Lowry Margaret Est
 Macklin Helen
 Marshallnet
 Martin Dante H
 Martinez Mariano P
 Mccoy Wanda
 Mcennis Richard
 Mcfadden Mary
 Mcnair Amanda S
 Mitchell Hilda
 Mondy Pierre
 Motley Jennifer L
 Mutashobya Festus
 Nasir Karen D
 Nelson Alice P
 Newman Donna
 Njogu Mary
 Nunez Aleyda
 Obideyi Lawrence
 Pannell Warren C Est
 Parker Marion
 Pitts Darnel V
 Pleas Julian
 Postell David H
 Prosser Andrew
 Ramsue Clifton Est
 Rednor Ronald
 Richardson Nikki A
 Robinson Rhashid
 Ross Scott T
 Saunders Sophie B
 Scott Franklyn
 Seabron Mary E
 Shaw Jessica
 Shaw Latoya
 Sheltonabey Denise C
 Solomon Yvette
 Speight Tracy R Est
 Taylor Willie
 Tdx Shop
 Theodore Solange
 White Maxine
 Williams Lela
 Williams Steven
 Williams Tammi
 Williamsmason Anisa D
 Wright Janay D

19151

6100 Nassua L P
 Alexander Tishone Y
 Allenraines Crystal
 Andrews Kevin Jr
 Austin Kristofer L
 Ball Brenda
 Barrett Catherine
 Bass Robert P
 Bender Roslyn, Hudley
 Blackson Deann
 Blue Abraham
 Brandon Elsie L
 Bridges Michelle
 Brown Ann M

Burrell Ollie
 Burrus Eleanor
 Burwell Shearl
 Butler James R
 City Bar and Grill
 Clark Lucille Est
 Cohen Myer
 Coleman Donna
 Collins Miriam
 Colesek Justin
 Connor Frances
 Cotton Bruce
 Cox Joseph R
 Crawford Darryl
 Creative Minds Each One
 Crenshaw Joanne
 Crissey Stephen
 Cullins Dorothy
 Cupidking Elmira
 Custus Helena S
 Dandy Carol
 Deloatch Walter
 Dereef Joseph A
 Dickerson Terrel S
 Dodson David
 Douglas Tanya D
 Dunn James
 Dweh Joetta N
 Edmonds Marie
 Felder Janine
 Feng Ruiyun
 Ferrell Ben
 Ford William
 Ford William F
 Franks Mary
 Gaines Joseph T
 Gardner Janice
 Gardner Mamie
 Gass James C
 Gibbons Elaine
 Goldenberg Madeline
 Gray R G
 Green Jerome
 Guillaume Peggy
 Hairston Gregory C
 Haney Bernard
 Hantman Milton
 Hawthorne Juanya
 Hayes Virginia H
 Henderson Michael
 Hill Raphafeal
 Hillian Mary
 Howard Shirley
 Huggins David K
 Izetta Norman
 Jackson Meariel Est
 Jackson Tujuanna
 Johnson Elaine
 Jones Dorothy G
 Jones Edith B
 Jones Kacey
 Joseph Hall Estate
 K&F Investments
 King Rosemary
 Kirk James
 Klinger Morris J
 Knapp Mary H
 Knight Oreales
 Knowles Bernard L
 Langley Lucas
 Lawrence Kevin
 Lawson Alice
 Louis Iorio
 Lourdes Ortiz
 Lower Merion Workers Assn
 Lum Meizhen
 Mallory Katrina
 Martin Nannie
 Massey Gladys
 Mayhew Mary F
 McLarrin George
 Melvin Raymond
 Mercaldo Donna F
 Moore Benjamin T Est
 Morgan Beverly
 Morris Philip R Est
 Muckelroy Barbara J
 Musilli Fred
 Newton Mardrey
 Nicholas Glenn
 Nicholson Dolores Y
 Ollivierre Gloria Est
 Oniel David
 Outlaw Marcus
 Overton Elva
 Page Gwendolyn
 Pearson Jala L
 Penn Helen
 Penn Robert
 Porter Rudyard A
 Pratt Constance L
 Pratt Shakiera E

Pratt Stephanie
 Progressive Training Newtork
 Ragland Phillip
 Randallbrooker Felicia A
 Rasheed Rasool
 Reino Joseph
 Rhodes Lisa E
 Rice Reese
 Rivera Lydia E
 Rnl Property Investments
 Robinson Francis D
 Russell Everton G
 Santiago Aramis
 Satchell Victoria M
 Scott James A
 Searles Keith
 Shields Jerome
 Shirley A Sadak
 Smith Allison M
 Smith Keith
 Smith Peter B
 Smith Traci M
 Soumahoro Bouake
 Ssm Management Inc
 Stowe Jeffery
 Stuhlman Theresa R
 Talarico Anthony
 Talley Audrey L
 Taylor Frances
 Taylor Orvilla
 Thomas Lisa M
 Tolbert Viola
 Traini Maria A
 Trambo Samuel J
 Tsang Yiu F
 Tucker Tammie T
 Valentine Bessie
 Wade Cassis U
 Waite Maxine Ruth
 Walker Lashonda
 Walker Nikieta A
 Ward Mary G
 Warren Sharon E
 Waters Jordan A
 Waters Patricia A
 Wells Fargo Bank
 Whitaker Charles Jr
 White Dante
 Whiting Brenda
 Wilkins Alisha
 Williams Barbara
 Williams Deangelo
 Williams Kahane
 Williams Milton
 Williams Paulette C
 Williams Raymond M
 Williford Eric
 Wilson Allen Denise
 Wilson Joel
 Woodhouse Michele R
 Xie Jiani
 Young Gregory Est
 Yubero Ferdinand L
 Zanders Henry M
 Zimmerman Caroline

19152

3m Carpet and Upholstery
 Action Adjustment Services
 Alayon Armando Est
 Alemo Saeid
 Ali Marua
 Andrews Michael
 Apeldorn Marianne, John C
 Arroyo Vanessa
 Ashraphijuo Masoud
 Azzena Gino
 Baehr Maurice W
 Bass Rebecca
 Beifuss John
 Bleeden Irwin
 Boohawon Hanju
 Bowman Natasha L
 Boyce Jerry Est
 Brooker Jane
 Campoli Peter C
 Castaldi Michael
 Chojecki Wlodzimierz S
 Colosimo James J
 Dadderio Michael
 Dampman Linda
 Dawson John
 Donahue Margaret
 Dth Mechanical Inc
 Duque Juan R
 Exline Don Warren
 Fannie Mae
 Finish Line Collision Inc
 Finkel Gertrude H, David E
 Flynn Catherine M
 Focus Abstract Co
 Forcellini Francis

Forman Steven H
 Foti Melissa
 Freeman Mark
 Gaiderowicz Dolores M Est, Stanley J
 Galperin Zhanna Md
 Gborbor Roland
 Geiser Karen
 General and Vascular Surgery
 General Vascular Surgical Group
 Gershwin Corp
 Giron Enrique
 Goldenberg Rosalie
 Gonsales Jose
 Green Edith
 Greenberg Rosemarie
 Guzik Tadeusz
 Hanf John M
 Harris Lawrence C
 Hart Yolanda
 Hernandez Steven F
 Hoff John J Jr
 Horn Joseph
 Huang Huan
 Humenick Carol Anne Est
 James Robert
 Jidoi Barbara, Lazar R
 Jimenez Annette
 Johnson Kevin
 Johnson Susamma
 Kalata Mary
 Karlsen Gladys
 Kerim Erkan
 Kiley Deborah A, Joseph
 Kizinek Yuriy
 Lajujraymu Fidencio
 Lamb Benjamin, Alice
 Laning Joanna
 Lee Danny
 Letitchiver Beneficial
 Little Barbara J
 Lombardo Nicholas
 Lothian Janine
 Lowrie Kathleen
 Loyal Wm Penn
 M Azam Mohiuddin MD
 Mackiewicz Louis J Jr, Louis
 Matthews Christine
 Maxcom Distributor Inc
 Mayson Augustus
 Mazouzi Azeddine
 Mei Xiang
 Melvin William A
 Moore Sharon
 Morrone Joseph T
 Mostak Michael, Marie
 Muhler Margaret
 Murphy Irene
 Nallbani Petrit
 Nathan Manuel
 Nazareth Hospital
 Nazareth Physician Serv
 Neary Erin
 Neville Anne F
 Ng Chun Hung
 Pahuana Karen
 Parson Francis J Est
 Pencoske Stanley
 Pepper Joseph I, Hildy
 Perlman Ruth
 Pineda Brian
 Prendergast Lauretta Est
 Ralic David
 Razler Jason T
 Readerman Joan
 Real Construction LLC
 Rechiert James Est
 Rednor Ronald MD
 Ribeiro Aires
 Riffe Joshua F
 Saltarelli Jeannette, Louis R
 Scelzi Kathleen A, Nicholas J
 Scull Daniel
 Shane Marcia S
 Shehata Rick A, Rizk
 Shoemaker Enterprize
 Shuford Shawn
 Silva Lesley
 Skaroff Richard M
 Skowrenski Stanley
 Skymba Simon
 Souz Graciella Maria
 Starrs Michael
 Sulaimanov Akylbek
 Szczurek Joseph
 Taylor Joseph
 Tomkus Clara M
 Trasatti Albert J
 Tyzack George E
 Valasek Barbara A
 Vecchione Donna
 Veteran Tas Service
 Vinciguerr Thomas

Walters Adeline
 Weber Rachael
 Weir H E
 Wilder Joshua
 Witten Joan
 Wm Penn Lodge 29 Loyal
 Wong Joe
 Wright James E
 Wu Xiang
 Wurst Debra
 Zen Mechanical
 Zygmuntowicz Itka

19153

7700 Lindbergh Blvd Asso
 Adechokan Limata
 Afa Five Star Fund
 Ali Kareem
 Alsharmani Mohamed
 Armada Transpo Group
 Baldwin Lionell
 Brown Charlisia L et al
 Buchanan Matilda
 Carson Kim
 Chapel Nita
 Cmt Express
 Coleman Barbara
 Coles Todd
 Cooke & Bieler Inc
 Darby Mario
 Dipipi Anthony
 Dunkle Elizabeth
 Elliott Geraldine
 Enterprise Rent A Car
 Godfrey Kevin J
 Green Tree Servicing
 Herman Goldner Co
 Hopkins Unknown Est
 Huynh Thanh Hai
 Jackson Evangeline
 Johns Edward
 Jones Lula N
 Kanneh Fatumata
 Keller David A
 Kely Gerrald
 Lanzarotta Salvatore
 Le John
 Le Tempt Justin
 Lewis Millicent
 Lsg Sky Chefs Phl
 Matthews Linda, Matthews Julia
 Mcfarland Bernadette
 Mckee Martha
 Morris Josephine, John
 Ngoc C Phan
 Nguyen Sau T
 Nkansah Bernard
 Olympus Place
 Parkway Corporation
 Parrish Matt
 Patrick Nina
 Philly Bends and Twists
 Plaza Penrose
 Reliant Denver Holdings
 Reliant Evergreen Holdings
 Reliant Prospect Park
 Richardson Sharon L
 Robinson Carol A
 Robs Produce LLC
 Salters Marcell
 Scott Sean
 Sheraton Sts Philadelphia Arpt
 Simpson Derick
 Smith Andre
 Smith Jason
 Smith Steven
 Spates Bernard J
 Stewart Christoph
 Tadesse Fanuel M
 Thomas Lavell
 Thompson Kevin
 Tribbett Byron
 Unico Village Inc
 United Airline
 Vaughndownes Celestine P
 Williams Lawrence
 Williams John
 Williams Monique
 Yanetti Anna S

19154

Advanced Urgent Care of Langhorne
 Ajayi Shola
 Almo Fulfillment Services
 Arest Marcin, Anna
 B & B Electric Htg & Air
 Barney Ramiro E
 Barrianlanga Delvia
 Beverly Herbert B
 Bobo Transportation Inc
 Bojanowski Dolores
 Bowman Ada

Brittingham Jayme E
 Bromley Mark
 Calderon Dalia I
 Carr Maureen
 Carr Neil
 Case Helen C
 Cole Kevin W
 Colemanallen Darlynn
 Connelly Carolann
 Connelly Joseph J
 Constar Inc
 Cooper John T III
 Crispi Rose
 Cummings Colin T
 Darwin Beverly
 Denfeld Janet L
 Dewberry Michael
 Dompert Elaine M
 Dong Ling
 Doyle Myles T
 Ecoview LLC
 Ed Spin
 Escalante Milagritos
 Evans Kenneth
 Falcone Frank
 Ferguson Dorothy M
 Fisher Robert
 Fleming Carol
 Frost Alex E
 Furkatovich Azam
 G Dunn W
 Gallagher Ed
 Gardner William M
 Gerney Elizabeth
 Gill James
 Gonzon Francis A
 Goodwin Joi
 Grelboski Donna
 Green Julia May, Meghan D
 Harry T Kite
 Hawthorn Alan
 Holy Redeemer Health System
 Jachimowicz Helen
 Jenna Dak
 Jennings Chris S
 Joseph Conrad
 Kaliser Cindy
 Kessler Jr. John
 Kingsbury Incorporated Nat
 Kirby George
 Knapp Charles J
 Kole Peggy
 Lannett Company Inc
 Lannett Company Pa
 Lck Marketing LLC
 Liddell Tom
 Markunas Christopher G
 Mccarthy Sharon
 Mclainsmart Channel
 Mcdonough Joanne
 Mcglynn Patricia M
 Mclaughlin John J
 Mclaughlin Marlene
 Michalski Wanda
 Millaway Thomas M
 Mulrone Mark D Jr
 National Refrigerants Inc
 Naussner Alfred
 Nelson Ron
 Niyogi Sumita
 Noland Normando
 Pasholli Petrit
 Penteskyl Aksania
 Phila City Treasurer Police Dept
 Piorkowski Eugene
 Quinn Virginia M
 Ragucci Doreen
 Rainey Eve C
 Redfern Marion
 Sba Interoffice Sales Philly
 Schramm Michael
 Shields Dorothy
 Smith Danielle
 Sparks Exhibits Inc
 Stewart Jeanne D Est, Jeanne D
 Stockette Marion T
 Struzinski Marie
 Sweeney Christine
 Tise Larry E
 Tongue Eve C
 Torres Angel
 Turner Taylor
 United Refrigeration
 Upah Heather
 Wailand Joseph Jr
 Walton Howard
 Williams Jesse M
 Wirsch Karl
 Wolfe Keith
 Wydick Helen
 Young Michael B
 Yurchanka Vitali

19155

Diamond Hilda F, Edward
 Marsden Place
 Mizeraczyk Michaline

19160

Alfred Envelope Company
 Armstrong Johnny
 Detuelo Lourdes C, Antero B
 Jeanes Hospital
 N & J Transport

19170

59 Harrington Court Operations
 A & M Cleaning Products Inc
 Accredo Health Group Inc
 Adp Inc
 Aetna
 Baller Marc
 Barney Smith
 Chubb Group Insurance
 Citibank Na
 Compensation Management
 Coventry Cares
 Coventry Healthcare Fl
 Coventry Healthplans
 Doubleclick Inc
 Efi Global Inc
 Equant Inc
 Express Scripts
 Farmland Dairies LLC Fka Parmalat
 First Advantage Lns Screening
 First Pennpacific Life Insurance
 Gab Robins North America Inc
 Genesis Eldercare Rehab Serv
 Genesis Rehabilitation Se
 Gerlach
 Hancock John
 Heritage at Clara Barton
 Integra Software Services Pvt
 International Flavor Fragran
 Lancet The
 Lexisnexis
 Mack Financial Services
 Mol America Inc
 Mullen
 National Benefit Life Insurance
 Nutricia North America 7531
 Pricewaterhouse Coopers Llp
 Reed Construction Data
 Riosdoria Raul E
 Sagipo Anny
 Seaboard Marine
 Shell Companies Foundation Inc Lockbox
 Sundance Rehab Agenc
 Sundance Rehabilitation Agency
 Trumbull Insurance Company
 United Parcel Service Philadelphia
 United States Postal Service Cmrs
 Worldwide Equipment Inc

19171

Sythes Usa Sales LLC

19175

Aesculap
 Ahmed Moustafa M
 American College of Physicians
 Asi System Integration Inc
 Bayada Home Health Care Inc
 Bayada Nurses Home Health
 Chemical Marketing Concepts
 Citigroup Global Markets
 Clinical Care Associatesuniversity
 Clinical Care Multi Specialty
 Criterion Furniture Usa Inc
 Cummins Power Systems Inc
 E Plan Services Group Trust
 Financial Industry
 Gemino He
 Gt & S Inc
 Hosp of the Univ of Penns
 Ibew 1841 Pension
 Jf Hillebrand Usa
 Joseph Hospital
 Kazazian Haig H MD Jr
 Langan Engineering & Environme
 Neighborcare
 Pathmark Stores Inc
 Penn Medicine at Radnor
 Peyton Margot Fava
 Promptcare
 Promptcare Companies
 Reed Smith Llp
 Rosen Sherwin Z
 Salomon Smith Barney
 Shareholder
 St Joseph Hospital
 Tasty Baking Co

Trinity Rail Management
 Univ of Penn Med Ctr Presb
 Univ of Penn Neurosu
 University of Pennsylvania
 Westcon Inc

19176

American S Corp
 Department of Labor
 Direct Energy Business
 Eagle Eye Radiology
 Evangelical Community Hosp
 Financial Honda
 Gsrn Z LLC
 Hannon Jeffrey
 Internal Revenue Service
 Moyer Tammy J
 Philadelphia Insurance Companies
 Price Kenneth E
 Prudential Annuity Service Ctr
 Prudential Financial
 Prudential Insurance Co of Am
 Reed Dora
 Selene Finance

19178

Abington Bucks Internal Med
 Abington Memorial Hospital
 Advanced Life Support Unit
 Aesculap
 Aesymt Inc
 Aetna Hmo
 Aetna Open Access
 Alp Industries Inc
 Anes Phys of Arizona
 Arcadia Gardens Dialysis
 Armc Faculty Practic
 Atlanticare Regional
 Avendra Replenishment
 B Braun Medical
 Bay Breeze Dialysis
 Bedritis Robert
 Boc Edwards
 Boston Scientific Co
 Brook Dialysis LLC
 Charles Towne Dialysis
 Childrens Healthcare Assc
 Churchill Dialysis
 Connecticut Business Syst
 Connolly Healthcare
 Corona Dialysis Center
 Corydon Dialysis Center
 Crozer Chester Medical Center
 Dako Corp
 David Michael Co Inc
 Derry Dialysis
 Dialys Charles T
 Dialysis Care of North Carol
 Elgin Dialysis LLC
 Emergency Hoboken
 Environ
 Excess and Treaty Management
 Expedient
 Fort Wayne South Dialysis
 Friendship City Acute Trauma
 Garden State Cardiovascular
 Gardenside Dialysis LLC
 Geyser Dialysis LLC
 Greenleaf Dialysis LLC
 Grove Dialysis LLC
 Gwynedd Family Medicine
 Hamilton Physicians Group Pc
 Han Emergency Physicians
 Hartford The
 Haverford Anes Assoc Pa
 Health Access Network
 Hope Again Dialysis Cente
 Hospital Billing Chop
 Independent Anesthesia Pr
 Indiana Anesthesia Specia
 Internal Medicine Assoc Abingt
 Ira North T
 Isd Trenton LLC
 Island Digestive Health
 Jefferson Acute Care Physicians
 Kent Pulmonary Assoc
 Key West Dialysis
 Kimball Medical Center
 Lansdale Hospital
 Lehigh Valley Hospital
 Lincolnton Dialysis LLC
 Little Rock Dialysis Centers L
 Lumbee River Dialysis
 Lurleen Dialysis LLC
 Map Communications Inc
 Marina San L
 Ml Hosp Inc Lanckenau
 Modern Handling Equipment Co
 National Trail Dialysis
 Nbi Emergency Room Dept
 New York Media
 Norman E Henning Revocable
 North American Draeger
 North Arlington Dialysis
 North Brunswick Anesthesiol
 North Philadelphia Health Syst
 North Shore Hem Oncoassoc Pc
 North Shore Hematology An
 Ocotillo Dialysis
 Okanogan Dialysis LLC
 Opg 125 Summer Reit Investor
 Oticon Inc
 Ouachita Anesthesia Services
 Pathology Han
 Pep Boys Void 12012015
 Pepsi Bottling Ventures LLC
 Pepsi Cola Bottling Co Ny
 Pinnacle Health Hospitalists Ser
 Plantation Home Training
 Quench Usa
 Radadvantage
 Rayburn Dialysis LLC
 Redeemer Imaging Services
 Redstart Medical Practices LLC
 Reliance Standard Li
 Renal Treatment Centers Illino
 Renal Treatment Centers South
 Resource Medical Services
 Riddle Health Care Services
 River City Anesthesia Asso
 Riverdale Dialysis Center
 Rusch Medical Inc
 Sacred Heart Healthcare System
 Sagemeadow Dialysis
 Scarlet Ibis Radiology Services
 Sei Private Trust Company
 Senior Care Ems Inc
 Smiths Detection Inc
 Software House International
 Southwest Kidney Dialysis
 St Lukes Hospital
 Summit Anesth Assoc
 Summit Anesthesia Assoc
 Sw Kidney Davita Dialysis Partners
 Sw Kidney Davita Dlyss Ptrnrs
 Tennessee Valley Dialysis C
 Thornton Tomasetti Inc
 Townsend Dialysis LLC
 Trinitas Emrg Solutions
 Trinitas Womens Care
 Trustees of the Univ of Pennsy
 Tutco Inc
 Upper Valley Kidney Center
 Usli Billing Department
 Vernon Dialysis Center
 Vernon Nter
 Versailles Dialysis LLC
 Vincents Family Practice
 Virtua at Work
 Virtua Memorial Hospital
 Wachovia
 White Oak Home Training Dialysis
 White Plains Hospital Center
 York Risk Services Group Inc
 Yucaipa Dialysis LLC

19182

3b Orthopaedics Pc
 Abington Cancer Care Spec
 Abington Memorial Hospital
 Abington Primary Care Med
 Ambler Medical Associates
 Amerihealth Caritas
 Amh Pathology Group
 Anes Assocs of Chester Cty
 Associates In Infectious
 Bayhealth Med Ctr
 Bayhealth Medical Center Kent Gen
 Bayhealth Medical Center Kgh
 Bayhealth Physicians
 Bayhealth Physicians Bayhealth Medical
 Capital Region Water
 Care Improvement Plus
 Center for Interventional Pain
 Charlestown Community
 Childrens Hospital of Phila
 Christ Hospital
 Department of Medicine Ho
 Excelsior Medical
 Fannie Mae
 Gargiulo Foods LLC
 Geisinger Medical Center
 Genesis Eldercare Rehabil
 Genesis Rehabilitation Service
 Greater Philadelphia Spine & Pain
 Greystar Real Estate Partners LLC
 Guest Supply Inc
 Humc Opco LLC
 Jefferson University Phys
 Knox Emergency Svc
 Lourdes Medical Asso
 Magazine Consultancy
 Maplewood Nursing Rehab Ctr
 Mccabe Ambulance Services

Medical Specialty Associates
 Meese Orbitron Dunne Company
 Mercy Fitzgerald Crna Services
 Mercy Fitzgerald Hospital Ub
 Mercy Management of Sepa dba Mms
 Metlife c o Fascore
 Midland Live Oak Holdings Ltd
 Mms Mercy Family Health Care A
 Montamarta Francisco DDS
 Morgan Kalman
 National Student Clearinghouse
 Neurology Group
 New Jersey Medical A
 Newbridge Surgery Center at Fr
 Osteotech Incorporated
 Pinnacle Health Snf Post Acute Care
 Poll David S
 Port Emergency Med Serv
 Radian Guaranty Inc
 Rehabilitati Genesis E
 Renfrew Center of New The
 Research Pharmaceutical Services
 Riverside Shore Memorial
 Rumsey Electric Co
 Scerene Healthcare Inc
 Select Physical Therapy Holding
 Short Evan J
 St Mary Hospital
 Temple Cardiology Associates
 Temple Family Community Medi
 Temple Internal Medicine Assoc
 Upha Division of Hematology Oncology
 Warren Hospital
 Wells Fargo Ins Services Usa
 Wgmt Tv
 Wyou Tv

19187

United Health Claims

19191

Commonwealth Emerg P
 Valley Emergency Room Assc
 Wallo Elise A

19192

Cigna Health Life
 International Rehabilitaion Asso
 Life Insurance Company of North

19195

American Bakery Expo
 Bansal Meera MD
 Bimc Dept of Ophthalmology
 Bimc Faculty Practice Community
 Community Health Care Inc
 Complete Care Health Network
 Dellaperuta Joseph
 Docs Continuum Medical Group
 Eclipse Anesthesia Associates Pllc
 Emergency Medicine Assoc
 Francis Hospital Cardiac Prev
 Grand View Emergency Medicine
 Gupta Neelam
 Hubbard Christopher
 Kennedy Health Allia
 Long Island Digestive
 Lukes Roosevelt Hospital
 Magnetic Resonance of NJ
 Med Equip Inc
 Medstar Surgical and Breathing
 Midatlantic Healthcare
 Risk & Insurance Mgmt Soc Inc
 Riviello Sylvia J
 Royal Homestar dba Youngs Medical
 Samaritan Emergency Medical Se
 Samaritan Medical Services
 Somerset Cardiology Partners Pc
 Somerset Medical Care Partners
 Southeast Medical Imaging
 Winthrop Radiology Assoc
 Winthrop University Hospital

Zip Codes Not Provided

111 Federal St Ltd
 Arghiropol Mirela
 Arleth James
 Arlo Anthony A
 Armstrong Edith C
 Armstrong Kenneth Wayne Sr
 Armstrong Walter
 Arnold Sophie
 Asencio Brenda
 Ashebu Olowakemi
 Ashford Howard
 Ashlandupland Assoc
 Aslam Mohammad
 Astudillo Jose
 Atkins Aljamal
 Atkins James Harvey Jr
 Atlantic Financial Federal
 Atmodjo Amir
 Attica James, Hank
 Atwell Jamilla N

Abreu Tomas
 Abusenenh Abdel-Alafou
 Ac Development LLC
 Acorn Holding Company
 Adames Marisol, Edwin
 Adamo Michaelangelo
 Adams Geraldine
 Adams Paul J
 Adamson William, Ida
 Adechokan Limata
 Adens Robert P
 Admark Jewelry Corp
 Adolph Marvin
 Adumekwe Stanley
 Afflick Stafford
 Affordable Hospitality Asso
 Affordable Housing Lp
 Agape Real Estate Investments
 Agosto Julio E
 Aguilera Gerald L
 Ahearn Martin P
 Ahmad Samera
 Ahmed Abdel
 Ahn Phiph H
 Aigounov Gadjimourad
 Ajagbe Adetutu
 Ajaj Fatineh
 Alamara Dakhel
 Albert Eric
 Albert Ethel L
 Albright Jennifer
 Albritton Arlene
 Alcantara Paolla
 Alderman Lisa Nettye
 Alexander Douglas
 Alexander Harry
 Alexander Quay E II
 Alexander Renee
 Alexander Ronald N
 Alexander Samuel Jr, Norma L
 Alexander William
 Ali Habibullah H
 Ali Mohammad
 Alicea Roberto, Raquel
 Allen Armstead M, Lulu
 Allen Lucia
 Allen Patricia
 Allen Roscoe
 Allen Sebrina
 Allen Thomas F, John J
 Alleyne Nicole
 Allied Preet New Street
 Allison Belle
 Allston Gennether Ferguson
 Allston Joseph R
 Alomaja Christopher O
 Alsbrooks Vivian
 Alston Annie Mae, George
 Alston Nathan
 Altemus Michael J
 Altomare Hazel A
 Altork Susan R
 Alverest James
 Amaker Maryam
 Amaker Mildred S
 Amato Kenneth R
 Amer Gulraiz
 Amos Sara E, Mae K
 Anderson Coleman
 Anderson David
 Anderson Jeanette
 Anderson Jennie
 Anderson Joseph P
 Anderson Robin A
 Andrews Brenda
 Andriso Jennifer
 Angeverz Fania
 Anjorin Kamel
 Anwar Merwais
 Aponte Ismael
 Aponte Liliana
 Archer Enis L
 Archie Todd
 Arghiropol Mirela
 Arleth James
 Arlo Anthony A
 Armstrong Edith C
 Armstrong Kenneth Wayne Sr
 Armstrong Walter
 Arnold Sophie
 Asencio Brenda
 Ashebu Olowakemi
 Ashford Howard
 Ashlandupland Assoc
 Aslam Mohammad
 Astudillo Jose
 Atkins Aljamal
 Atkins James Harvey Jr
 Atlantic Financial Federal
 Atmodjo Amir
 Attica James, Hank
 Atwell Jamilla N

Augustine Phillip, Pamela
 Avila Joshua
 Awasthi Sita
 Azorandia Amya
 Badalova Larisa
 Badami Charles M, Judy
 Bah Omar
 Bailey Samuel J
 Baker Jamie J, Mae
 Bakery Source LLC
 Ballard Donna M
 Ballard Jermaine
 Ballard Tracey Ebo
 Ballentyne Owen
 Balush Diane
 Bamford Marc R, Aida M
 Banas Michael
 Bandelin Albert S, Vilma M
 Banin Gelena, Ninel
 Bankole James A
 Bannerman Gregory E
 Barber Gladys
 Barber Tecumseh, Veronica
 Barcelo Express LLC
 Barci Linda
 Barclay Robert L Sr
 Barder Ronald E
 Barlow Beatrice
 Barlow Joseph, Stacie
 Barlow Michael
 Barnes Frances, Robert
 Barnes Harvey
 Barnes James
 Barnes Jonathan
 Barnes Lottie A
 Barnes Nathaniel
 Barnes Tanya
 Barrera Betsy Casillas, Edgar
 Barret Nicola
 Barrett Cassie, John
 Barretto Jose
 Barry Andrew
 Barry Taleeyah F
 Barsukova Irina
 Bart Jack
 Bartolettl Charlott
 Barton Richard
 Bashir Atiya
 Bashir Nazirah A
 Bateman William Milton
 Bation Dolly C
 Batiz Migdalia
 Baton Kadian
 Bator Vincent
 Battaglini Gina
 Battle Bettie
 Batts Viola
 Baumann Angela
 Baxt Elisa
 Baysmore Lorraine, Edward C
 Bazar Lizabeth
 Bazar Tom
 Bbcp Realty Trust
 Bean Betty
 Bean Dinell
 Beasley Gordon, Merinda C
 Beck Doris C
 Beck Michael J, Leah B
 Beck Robert Ambrose, Scott James
 Bedbarek Michael III
 Beil Jerome, Lori
 Beisel Joseph J
 Beket Abdel
 Belydk Anna
 Bell Dorothy
 Bell Eric I
 Bell Gwendolyn
 Bell Ruth M
 Bellamy Kay K
 Bells Israel
 Ben Franklin Hotel Asso
 Benitez Damian
 Benitez Steaven
 Benjamin Charlene
 Benjamin Pritika
 Benjamin Rondey L
 Bennett Byron
 Benson Cynthia
 Benson James
 Bentley De'shea
 Benton Richard
 Benton Roosevelt, Edith F
 Benton Ruby
 Berclay Varney
 Berean Institute
 Beres Ann Marie
 Beresky Stephen
 Bergen Michael
 Bergkeotter Lisa M
 Bernard Terrance W
 Berrios Pedro
 Berry Allene King, Paul S

Berry Louise C, Richard
 Best Kevin Troy
 Best Lonnie
 Besu Darka S, Shawn
 Betha Denille
 Betha Martha Lee, William K
 Bethel Allison
 Bethel United Church
 Beverly Kimberly S
 Bewley Susan Marie, James J
 Bey David
 Bey Jamila
 Bey Robert H, Leola
 Beyer Christopher, Bruce
 Bias Anthony
 Bibbs Mildred V
 Biggs Timothy Shawn
 Bigham Robert H
 Billa Louis W
 Bing Tanya L
 Bingham Joseph
 Birstow Linda
 Black Andrew
 Black Jason
 Blackledge Patricia A, James E
 Blackson Eugene
 Blackson Harold
 Blair June
 Blasoncami LLC
 Blizzard Samuel R
 Bloch Joseph
 Blount Stephen M Jr, James C Jr
 Bo Kimble Foundation
 Bodine Andrew W
 Boggs Edith
 Bohley Grace M
 Bolling Roberts S
 Bond Ora
 Bonner Henry
 Boone Elwood
 Booth Madeline M
 Borgese Domenic
 Borrero Zacairis
 Bos Paulina
 Bostani Fadi
 Bottoms Josh Frank, Nannie L
 Bouie Edie Jr
 Bourne Damien E
 Bowden Maxine
 Bowers Aimee
 Bowers Johanne A
 Bowers Maryann
 Bowman Nicole D, Ryan A
 Boyd Robert E, Delia
 Brace Penelope
 Brand Monica
 Brandie Helene C, Emma
 Branningman John
 Brejcha Robert J
 Brennan Edward
 Bretrshneider Joseph
 Bretsneider Josephine
 Brettjohnson Amie
 Brewer Jeanne
 Brickhouse Dara T
 Brickle Brian
 Brickley Wayne
 Bridgell Solomon J, Marian C
 Bridges Douglas
 Bridges Edgar Jr
 Bridges Luevennie
 Bridges Wesley
 Briggs Marjorie
 Bright Thomas Bradley
 Brighth Milan Lewsi
 Brinson John W
 Briscoe Harry R
 Bristol Arthur
 Brockington Christa
 Brockington Dorothine, Isaiah L
 Brodie Neanette, Jack
 Bronner Gordon W
 Bronner Wanda Rene
 Brooks Alyson
 Broomer John, Dolores
 Brown Antose
 Brown Benjamin Jr
 Brown Clarence Edward
 Brown Cynthia E
 Brown Derrick R
 Brown Enel
 Brown Frances V, Ernest
 Brown Guy
 Brown Harry
 Brown James
 Brown John E
 Brown Johnnie Mae
 Brown Kathleen
 Brown Kwania M
 Brown Lee Arthur, Mary E
 Brown Leonard, Dora
 Brown Louise M, Stacey L

Brown Michael J
 Brown Mitchell A
 Brown Robert E
 Brown Sheila
 Brown Stewart
 Brown Suzanne N, Leroy
 Brown Troy D
 Brown Vanessa D
 Brown Walter E
 Brownedwards Kelley Ann
 Brownlee French, Sherry
 Broxton Derron D
 Brunson Jawauan
 Brunson Sheila A
 Bryan Raymond
 Bryan Sharon
 Bryant Charles R, Edith D
 Bryant Joseph J
 Bryant King
 Bucca Dolores, Frank
 Buchinsky Vincent
 Bucia Jean
 Buck Daniel E
 Buck Nancy
 Bugler William J
 Bujas Larry
 Bullins Lashanda
 Bullock Grace Truitt, Lorraine
 Bundy Jeffrey, Renee
 Burke Barry F
 Burke Ted C
 Burkosky Alexander
 Burley Benita J
 Burnett Chris
 Burns Margaret E
 Burns Zadi Williams, Ralph
 Burrell Courtney
 Burrell Dartha, Daniel
 Burton Barbara
 Burton James
 Burton Nekisha S
 Bush Gwendolyn
 Bush Katie
 Bussey Thelma O, John L
 Bussy Rosa Lee
 Butcher Anderson Harbin, Arlene Habin
 Butcher Junior
 Butler Eric J, John
 Butler Ida
 Butler Vielda
 Butow Richard S
 Buxton Akua
 Buzzard Theodore S, Katherine
 Bynum Henry Sr
 Byrd Ashby
 Caldwell Herbert, Alice
 Callahan Joseph H
 Callahan Mary
 Camilo Joel
 Camp James Michael
 Camp Ronald T Jr
 Campbell Isiah
 Campbell Benjamin H
 Campbell Charles J Jr
 Campbell Colleen
 Campbell Glenford
 Campbell Margaret
 Campos Armando Jr
 Campos Carmen J
 Candeloro Rose Marie, Alfred
 Cangeazard Marie Jeannine
 Cann John A Jr
 Cannizzaro Danielle
 Cannizzaro Sandra
 Cannizzaro Stephen Jr
 Capewell Rosemarie, George
 Capizzi Angelo
 Caplan Tameka
 Capra Gina Marie, Paul W
 Caputo Francis, Lucy
 Caraway Mary
 Carbon Vernette
 Carcano Diana
 Carden Margaret Mary
 Caring About Sharing
 Carl Phelps
 Caro Miladys
 Carrim Osman
 Carroll Caroline, William
 Carroll Frank I
 Carter Dolores
 Carter Merdis
 Carter Patricia A
 Carter Ruth D, Ellen
 Carver Builders Inc A Pa Corp
 Cary Anise L
 Cassello Michael, Nicole
 Castellon Candida
 Castillo Cecilio
 Castillo Luis
 Castle Properties
 Catallo Joseph
 Catharine Street Lp
 Catlin Lisa Y
 Cedrone Rocco
 Cella Charles P
 Centurion Ms LLC
 Chambers Clarence H
 Chambers Jeroline, Shirley
 Chapman Delores V
 Chapman Lee, Emily
 Chapman Vester
 Charkane Abdellatif
 Chase Manhattan
 Chasteen Robert
 Chau Chang Wang
 Chavis Elroy
 Cheely Troy
 Chen Ying
 Cheng Shanlin
 Cheng Shao Jun
 Cherom Peter
 Cherry Annie P, Curtis
 Cherry Jimmie
 Chestnut Restaurant Ventures
 Chew Lisa S
 Chi Haryanto R
 Chi Van Tri
 Chiang Sai
 Childs Elizabeth M
 Childs Lorraine
 Childs William Thomas II
 Chimenti Ricky
 Cho Jin Hee
 Chong Suen Lie
 Chowdhury Sultana A
 Chowning George, Edith
 Christopher John J
 Chrupcala Matthew, Irene
 Chun Rosa
 Church of the Almighty Living
 Ciardelli Brett
 Ciccone Robert E Jr
 Cid Jose
 Cierebiej Margaret L, Francis J
 Cieri Julianna M
 Cirilo Faustino
 Clark Alfonzo L, Irene E
 Clark Alfreda, Larry
 Clark Clarence L III
 Clark Edward F Jr
 Clark Eric J
 Clark Idelia
 Clark Margaret Majette, James
 Clark Raven
 Clark Roy L
 Clark Theresa
 Clark Zelda
 Clarke Alberto M, Rita
 Clarke Edgar T
 Clauson Eric J, Jeanne K
 Claxton Bertha
 Clayton Augustus E, Dita G
 Clayton Frederick W
 Clemente Mary Michelle
 Cleminsp Anna E
 Cocker Charles W
 Cockerill Joseph
 Coco Partnership
 Cody Thomas J
 Cohen Anna Marie Potalivo
 Cohen Jerry H
 Cohen Steven A, Jerry H
 Cohen Stuart
 Cole Angeliqum M
 Cole Rena
 Coleman Deforia J, Andrea B
 Coleman Mildred
 Coleman Thomas
 Coleman Walter Buddy
 Collins Joseph J, Inez
 Collins William J
 Colon Emma
 Colon Jashua J
 Colter Lemuel Scott
 Colton Lisa G
 Como Kevin
 Compton Steve
 Conway Francis
 Conway Jeff
 Cook Robert
 Cooke Paul Jr
 Cooke Vanessa
 Cooper Arlene T
 Cooper Darnell
 Cooper Dyrone L
 Cooper Frederick A
 Cooper Gary
 Cooper John, Janis
 Copeland Lucille
 Copeland Van A
 Copeland Van A Sr
 Corazo Eileen
 Corbi Angelina
 Cordell Anna May
 Cordero Noemi Pargas
 Cordvari Gertrude H
 Corprew Elaine
 Costello Charles J
 Coston Edwin
 Coston Gladys S, Davi R
 Cottler Samuel
 Council Lisa Ann
 Council Sharon O
 Coverdale Jeanette
 Craighead Lynn
 Cramer Edith M
 Crapps William J
 Crawford Albertha
 Crawford Renee
 Crawford Rosemary, William
 Cresta Armand J
 Crippin Walter
 Cromwell Hernandez
 Cromwell Wayne A
 Cronin Scott A, Caren A
 Croswell Brewington
 Crowder Bobbie L
 Cruz Herman
 Crutchfield Ira C
 Cruz Gladys
 Cruz Jose A, Carmen
 Cruz Paulito
 Cruz Yuderka Del Orbe
 Cue Josephine, Love
 Cuff Jeanne D, Alvin J
 Cuffie Jimmie, Edna
 Culbreth F Kenneth
 Cummings Nicole Harper
 Cunanan Diana
 Cunningham Anthony, Anna
 Curro Richard A, Jamie L
 Custis Hestoria
 Cuthbert Geneva
 Cutler Keith E
 Cuty If of Philadelphia
 Czarnecki Joseph E
 Czerw Jennie
 Da Office
 Daddys 4500
 Dailey Charles
 Dailey Curtis
 Dales William D, Clara
 Daley Francis
 Daly Amanda M
 Damaris S
 Dambrosio Bakery
 Dandridge Keith
 Daniels John C
 Dankanis William J
 Danson William M III
 Dantley Corine
 Danuvia Development Corp
 Daodu Ayodele
 Darby Gloria J
 Darby James
 Darlene Dennison
 David Cristian E
 Davidov Yelena
 Davids Charles
 Davie Gloria
 Davila Luz Eneida, Pedro
 Davis Eddie Frank, Ellen
 Davis Francis M
 Davis Frank
 Davis Glenn C
 Davis Harrison, Ida
 Davis Henry Jr, Henry Sr
 Davis Kelly D
 Davis Lillian Brown
 Davis Martha
 Davis Mary P.A., Albert W
 Davis Michael, Sylvia
 Davis Onaja R
 Davis Sandra
 Davis Sharon
 Davis Sophia
 Davis William, Edna E
 Davy Diane
 Dawson John E, Anna M
 Day Claude L
 Deal Carol J
 Deal Chandra M
 Debe Mary Jane Peters
 Debe Thomas E
 Decker Timothy Jr
 Dedmon Robert Lee
 Deguerre Tony W
 Dejesus Alvair
 Dejesus Zoila E
 Delgado Elba
 Dellarocca John
 Dellarocca John
 Delmonte Bros Partnership, Donna
 Dennis Jane M
 Dennis Nicholas
 Dennis Thomas J
 Depiano Joe J
 Dercole Theresa A, John N
 Dern Motors
 Derr Robert
 Deseso Elizabeth
 Destefano Thomas
 Deveaux Dionnie
 Devincentis Michael
 Devine Thomas P
 Dhre LLC
 Diamond Jeffrey
 Diana Carol R
 Diaz Angel M
 Diaz Fabian R, Felicitz
 Diaz Richard, Sylvia
 Dibona Jo Ann
 Diescare Karen A, Mark A
 Dick Michael R, Linda E
 Dickens Crystal
 Dickens Richard L
 Didonato John
 Diem Paul
 Digeorge John E
 Digiampietro Yasmin
 Dilday Herman, Thomas
 Disanto Andrea
 Dissin Peter
 Distefano Elvira
 Dixon Doug
 Dixon Elaine, Rosa
 Dixon Freddie
 Dixon William
 Dj Prop LLC
 Dodd Michael
 Doelue Vivian D
 Dolceamore Domenick, Roseann
 Domian Michael J, Patricia A
 Domian Stanislaw, Mary
 Dong Mei Zhen
 Donnelly Christine M
 Donnelly Margaret
 Donnelly Sean
 Donohue Barbara J
 Dorio Nicholas D
 Doris Joseph P, Gertrude
 Dorsey Darrell W
 Dorsey Frances T
 Dorsey Ramell Molly, Victoria
 Dorum Kathr
 Double Eagles LLC
 Dougherty Genevieve M
 Dougherty George, Mary
 Douglas Doris L
 Douglas Elijah J
 Douglass Marion P
 Dove Ronald
 Dowman Igor
 Dowman Tamilla
 Drabysheuski Siarhei
 Drake Elizabeth
 Drakeford Linwood, Walter
 Draper Mark G
 Draper Michael D
 Dray Joseph
 Drew Frank Wallace
 Driscoll Patrick J II
 Dstewart Construction Rem
 Dua Eric J
 Dublin Brenda
 Dubose Donald A
 Duffell Theodore, Andrea
 Dugan Ramona
 Duk Vanny
 Duldalao Jeffrey
 Dumont James
 Dunbar Douglas
 Dunmore Roslynb A
 Dunne Shannon
 Dunston Josephine
 Duran Tony
 Durant Mary Elizabeth, Raymond
 Durkin Lisa
 Dustman Lorraine M
 Dutka Wasyl, Maria
 Dwyer Stephen, Marlene
 Dyergoode Pamela T
 Dziedowicz Thomas
 Eady Gussie
 East Parkside Community Revital
 East West Realty
 Easter Bey Atone A
 Eatmon Sheila
 Echols Barbara
 Edelin Kenneth C
 Edelman Mitchell H
 Edgfield Charles Louis, Evelin
 Edinger Kathleen
 Edwards Patricia
 Ekelund Eva
 El Betty J
 El Ramallah

Elam Carla
 Elam Marcus
 Ellis Anthony
 Ellis James
 Ellis Kim
 Ellis Melanie
 Ellis Ronald L, Victoria
 Ellison Julianne Johnson
 Ellison Kendrick
 Elston Kenneth
 Emerson Margaret H
 Ennis Norma Hamilton
 Entwistle Margaret M
 Environmental Services & Tech
 Epelman Yury
 Escobar Marie
 Esk Ventures
 Eszterhas Andrew
 Et Homes 1403 LLC
 Ethenjain Daisy Smith, Eugene
 Evans Beatrice M, James G
 Evans Bernice L
 Evens Gregory
 Everett M.D.
 Ewell James A, Mary L
 Ewers Ewan
 Ezaz Rumaina
 Fade It Up LLC
 Fairfield Mortgage Corp
 Faison Clarence
 Faith Love Church
 Fakorede Olusegun
 Falco David
 Family First Bar Inc
 Fang Qiang
 Farlow Braheem
 Farmer Aluster
 Fattore Patrick, GERALYN
 Faulkner Lillian B
 Fawole Ademola
 Fazelbhooy Shaheen R, Rafiq A
 Fazelbhooy Rafiq
 Feeman Tamika
 Feeney Sebastion Brian, Gina L
 Fego Patricia Ann
 Fenell Mary L
 Fennell Evelyn
 Fentie Olivia
 Ferguson Agnes M
 Ferguson Richard R
 Fernbrook LLC
 Ferraro Charles
 Ferreira Hazel
 Ferrell Robert L
 Ferretti Maureen
 Fichera Stephen
 Fielder Marie C
 Fields Kim
 Figueroa Domingo
 Figueroa Lydia
 Figueroa Margarita
 Finch Daren
 Finch John Jr
 Finkelstein Andrew Brett
 Finn Land Corp
 Fioravanti Maureen, Joseph
 Fiorvanti Joseph
 Firestine Mary Estate
 First Charter Properties
 First Development Properties
 Fisher Bruce
 Fisher Lawrence
 Fisher Umbrenda Herrington
 Fishes Ethel H
 Fitts Ruth
 Fitzgerald Noreen J
 Flad Sharon M
 Fleck Margueri J
 Fleet Real Estate Funding
 Fletcher Audrey E, Melsie
 Flippen Edward L
 Florence Groak Revocable
 Flotron Jonathan
 Floyd Louis Derrick
 Flynn Vincent J
 Foisy Dorothy
 Foktaviana Maria
 Foley Jennifer
 Fontaine Phillip
 Ford Olive E
 Forde Julius
 Foreman Leon
 Fortin Cilina M
 Fortson Roy
 Foster Veronica G, James
 Fowler Edward R, Thomas
 Fox Frank
 Foxworth Roderick
 Franco Carlos A
 Franklin Nathaniel B, Hellen V
 Frasier Jerry Jr, Jerry
 Frazier Jeff Jr
 Frazier Joe
 Frazier Kelly
 Frazier Mary
 Freeman Bessie
 Freeman Demarcus Kinta
 Freeman Lessie
 Freeman Thomas J
 French James J, Kim M
 Friedman Scott
 Friends Management Co
 Friendz Inc
 Fries Theodore
 Friessnig Joseph
 Frontany Maria
 Fruehling James
 Fuller Sherman A, Stanley
 Funaro Gloria Kay
 Funk Rosemarie
 Fussell Bernard L
 G & O Assoc. a Pa General
 G.A.G.E Properties II
 G.A.G.E. R.E. Grp L.L.C.
 G.A.G.E. Real Estate Invest
 G.H. Investments Inc
 Gadayev Natan, Orly
 Gadson Jennie
 Gaines Joseph
 Galindo Sylma
 Gallagher Michael Timothy
 Gamburg Robin Simmens
 Gant James
 Garcia Angie
 Garcia Gilberto, Norma
 Gardens Realty
 Gardner Lucille D, James F
 Gardner Randall C
 Gardner Sherwood C, Michelle
 Garner Eric
 Garrett Anesha
 Garrett Preston
 Garrido Ricardo
 Gary Sylvia
 Gaspari Steven W, Cheryl R
 Gastiglione Robert H
 Gay Sahanita
 Gaylorsee Sebele
 Gaynor Elizabeth, James
 Gem Property Investment
 Genesis Property Solutions
 Gentile Micheal
 George Hardy Inc Pa Corp
 Gephart Dorothy M
 Geraghty Dennis P
 Getahun Mulunesh
 Geter Elizabeth
 Gibson Marcia
 Gibson Rochelle
 Giddings Sydney Ann
 Gilbert Helen Lucas, William
 Gill Hameed M
 Gillison Dorothy, Jesse
 Gills Patricia
 Gillyard Tiffany
 Gilmore Alfonso Jr, Alfonso
 Gilmore Elene, Katie
 Gilroy Thomas
 Gilson Ruth E
 Gincher Alexander
 Gincher Sofia
 Gindle Cyril, Lisa
 Ginn Tucker D Jr, Charlmayne
 Ginyard Lennie
 Girvin Gerald
 Glaewketgarn Suchart
 Glanton Richard
 Glaser Joan
 Glass Lee Ann
 Glover Henry B
 Glover Ruby
 Glyptis Constantine
 Gm Iron Works
 Godbolt Jacqueline
 Godette Carolyn
 Goebig Joseph, Judith A
 Goff Benjamin D
 Gohar Arthar
 Goines Deanna A
 Goins Leonard Council
 Goita Virginia Senai
 Goldenburg Phyllisa
 Goldfarb Ira
 Goldfarb Oscar
 Goldfarb Steve
 Goldsmith James Darryl
 Goldsmith Jeanette, Rebecca
 Goldson Karen P
 Gondo Ahmed
 Gonzalez Antonio
 Gonzalez Hilda
 Gonzalez Leslie
 Gonzalez Midalia
 Goodman Sharon Yvette
 Gordon Daniel P, Judith V
 Gordon John
 Gordon Joseph, Ethel
 Gordon Kenneth B
 Gordon Maxine
 Gordon Pearl
 Gordonscott Anastacia
 Goring Michelle
 Gottlieb Evelyn
 Gould Bernice
 Gould Devaux R
 Gouvea Paula
 Gouvea Thiago
 Govens Marvin
 Govens Marvin G
 Grace James K
 Gracie Corp of New Jersey
 Grady Irene
 Graham Bridget I
 Graham Kimyatta
 Granato Joseph E, Donna L
 Grant Earl
 Grant Michael, Sadie
 Grant Troy K
 Grant Vivian R
 Grasty Lucinda
 Graverly Valerie
 Gravitt Cutrice
 Gray Margaret A, Daniel S
 Grays Thuman Allen, Sarita R
 Greater Germantown Hsg Dvlpmnt
 Greater St Joseph Baptist Church
 Green Anvel H, Phyllis
 Green Cynthia
 Green Gwendolyn, John
 Green Josephine
 Green Lillian
 Green Marguerite, Frances
 Green Patricia
 Green William, Etta
 Greene Donald
 Greene Henry S Jr, Henry S
 Greene Reginald
 Greenway Realty Corp
 Gregg Charles
 Gregg Juanita M, Elijah
 Gregory Barbara
 Gregory Brian
 Gregory Robert
 Gregory Stephen J
 Grey James
 Grier Charles D
 Griffin Alonzo
 Griffin Darrell
 Griffin George III
 Griffin Minnie
 Griffin Ronald
 Griffin Titus
 Griggs Alvin
 Grin Peter
 Grishkin Margaret T
 Gross Jay Ellis
 Gross Yackov
 Grosso Anthony C
 Grosso Jeffrey, Emma
 Grove John P
 Guerrier Marcder M
 Guido Concrete
 Guilmartin Donna M
 Gupta Vipul
 Gurdy Maritza
 Guy Gobert Jr
 Gw Bnei
 Habeeb Hillard Jin
 Hackett Donald
 Hadad Alisa
 Haddington Leadership Org
 Haggerty Roseann C, Joseph W
 Hagy Deana Mary, Robert
 Haines Kenneth
 Haley Eugene
 Hall Earlene P
 Hall Karla
 Hall Manufacturing
 Halpin Charles A III
 Halpin Charles A.J. III
 Hamby Scott
 Hamed Abed
 Hamilton Corey
 Hamilton Karen L
 Hammond Jamaine
 Hampton Antoinette
 Handzus Thomas
 Hanly Pauline
 Hanna Rian Associates
 Hannigan Thomas P
 Hanstein George
 Haplain Charles A.J. III
 Hapton Terrella
 Harbourne Ann Mae
 Harcum Joan Alexander
 Harden Verpiline, John T
 Hardy Florence W
 Hargust Michael
 Harlem1702 Bar
 Harley Alima
 Harley Clarence Michael
 Harley-Johnson Mia
 Harper Laura
 Harper-Jarvis Cleo
 Harrington Vaughan A
 Harris Brenda
 Harris Earl M
 Harris Euzziell A Jr
 Harris Eva
 Harris James
 Harris James A Jr
 Harris Kenyeata, James
 Harris Lerris, Ethel
 Harris Lisa
 Harris Mark W
 Harris Morris, Dora
 Harris Nancy
 Harris Ossie Y
 Harris Patricia
 Harris Phillippa N
 Harris Raymond
 Harris Shayana
 Harris Veronica
 Harris Vonnie Lee, Katherine
 Harrison Inc
 Harrison Diane N
 Harrison Donald
 Harrison Felicia
 Harrison Mary E
 Harrison Renee J
 Harry Isadore
 Hartley James R
 Harvey Charmaine
 Hatchett George H
 Hatten George J
 Haverford House Lp
 Hawes Gregory S
 Hayes Adam J
 Hayes Donna
 Hayes Lucielle
 Hayes Michelle, Bruce
 Head Alethea E
 Hearn Linda
 Heath Monique
 Hedgman George H, Anna M
 Heigler Ruthine, Rubin
 Heir Theresa
 Heisinger William
 Heisler Denise
 Heller John F Sr
 Hemphill Alice
 Henderson Eugene, Mary T
 Henderson Francis, Julia
 Henderson Lillian
 Henderson Melissa
 Henderson Patricia L
 Henderson Robert
 Henderson Victoria
 Hendricks George
 Henriquez Gustavo
 Henry Errol C
 Henry June F
 Herbin Robert E
 Herencia Julio
 Herling Lisa
 Herman Robert
 Hernandez Ariel
 Hernandez Martin
 Hernandez Veronica
 Herndon Albert S, Sarah J
 Heron William
 Herrera Carlos E
 Herrera Sixto
 Herrington Kenneth
 Herz Rifka
 Hiadeb Management
 Hibbert Olga L, Henry
 Hickman Azerlee
 Hicks Robert
 Hickson Samir
 Hier Richard
 Higgins Stephen
 Higon Elizabeth H
 Highsmith Ronald H
 Highsmith Winfred N, Eva
 Hill Antoinette, Louis
 Hill Donald Leslie, Rochelle
 Hill George
 Hill James G
 Hill Nicole Mckeiver
 Hill Sharon
 Hills Harry W, Reversa
 Hines Betty
 Hines Frederick
 Hinton Dorothy E, Walter L
 Hinton Maurice
 Hladczuk Paul
 Ho Hiu Ling

Hoffman Barbara
 Hoffman Francis, Donna
 Hogan Carol
 Holden Thomas J
 Holdsworth Mark F
 Holdsworth Susan A
 Holeman George
 Holiday Colubus O, Mary
 Holiday Eric
 Holland James
 Hollander Joseph, Susan
 Holle Mary A
 Hollerway Jermell
 Holloway Donald
 Holloway Linton, Madie
 Holly Spencer III
 Holman William Henry Rev
 Holmes Cornelia
 Holmes Lauren J
 Holmes Sam
 Holness Doretta
 Home Cash Direct LLC
 Homecomings Financial Network
 Homko Lorraine
 Honer Phillip M
 Honer Phillip M, Sheila I
 Hoopnarain Roxann
 Hooven Michael J
 Hoover Denise K
 Hopkins Gregory
 Horn Steven
 Hosgood Ruth P, James
 Hovington Luevinia, Clifton
 Howard Edward
 Howe Christine
 Howell Thomas A, Hattie
 Howell William P, Barbara C
 Huber Gloria
 Hughes Brunella
 Hughes Charlie P, Ola Mae
 Hughes Deneane
 Hughes Gladys
 Hughes Naomi
 Hughes Sean
 Hughley Charles E, Essi O
 Hummel Marc G
 Hunt Jacqueline
 Hunt Valerie Lynn
 Hunter Elizabeth
 Hutson Brenda J
 Huty Futures LLC
 Huynh Hoa
 Iacona Hildegard
 Iglesia Christianna Bethesda
 Imc Mortgage Co
 Infante Feliz Omar
 Inmiss Winston, Jill
 Irby Andy Jr
 Irby Charles B, Darick S
 Ireland Charles
 Irizarry Evelio III
 Irons David
 Irvin Montrel D
 Isaa Abebe
 Isaac Byron
 Isaac Susan P
 Islam M.D. Moheimenul, Sabina
 Israilov Albert
 Ivey John D, Mattie L
 Ja Sanchez LLC
 Jacana Pma LLC
 Jackson Deborah A
 Jackson Derek
 Jackson Elizabeth
 Jackson Garth C
 Jackson Gilbert Jr
 Jackson Herbert
 Jackson James E
 Jackson Willard W, Kathryn
 Jacob Saramma
 Jacoby David
 Jade Properties LLC
 Jamaladdin Omar
 James Ethel J
 James Joseph, Linda
 James Latasha N
 James Marilyn M
 James William, Amelia
 Janiszewski Waldemare
 Jardinewhite Jerrica
 Jasey Helen
 Jasper Simon
 Javier Alexander, Vidal
 Jeanes Shelly
 Jeangilles Emmanuel
 Jenkins Aaron
 Jenkins Derrick
 Jenkins Elizabeth, Albert
 Jenkins Gladys
 Jenkins Isaac
 Jenkins James
 Jenkins Marvin
 Jenkins Mildred
 Jenkins Nichole
 Jenkinstomas Barbara Ann
 Jeong Seung Heh
 Jerezgomez Aravelis
 Jeter Nicole
 Jett Alfred, Zora
 Jetter Theresa M
 Jiang Tao
 Jimseidel
 Jedew Corp
 Johnson Andria N, Fred
 Johnson Antonio
 Johnson Beatrice, Jonh
 Johnson Bernice E
 Johnson Cassandra L
 Johnson Charlene
 Johnson Cherie
 Johnson Cheryl A
 Johnson Christopher
 Johnson Diane
 Johnson Dolores
 Johnson Dwight M
 Johnson Herbert
 Johnson Hudson G
 Johnson Hulin
 Johnson Jacqueline
 Johnson Jessie
 Johnson Jewel
 Johnson Julius L, Kathalyn
 Johnson Katisha
 Johnson Kendrick
 Johnson Lizziner
 Johnson Lyndell S
 Johnson Marian
 Johnson Marshall L III
 Johnson Maryellen
 Johnson Melba Marie
 Johnson Michael
 Johnson Pauline
 Johnson Queenie, Harry
 Johnson Richard
 Johnson Rickie
 Johnson Roland J
 Johnson Shirley Miranda, Earl
 Johnson Stacey
 Johnson Thomas
 Johnson Vincent D
 Johnson William Sr, Robert Sr
 Johnson William W, Michele L
 Johnson Willie, Ruth
 Johnson Willie L
 Johnston Christopher, Dennis
 Johnston Michael R, Wendy L
 Jones & Associates LLC
 Jones Anthony C
 Jones Bar Corp a Penn Corp
 Jones Blanche
 Jones Chrsitina Denise, Denise J
 Jones Delores
 Jones Dennis
 Jones Emmaline
 Jones Fernwood M, Eileen A
 Jones Gertrude O
 Jones Joanne
 Jones Karl
 Jones Larry
 Jones Lovely
 Jones Martin
 Jones Mary L
 Jones Ola Mae, Willie
 Jones Paris, Retha
 Jones Steven, Tiniya
 Jones Sylvester
 Jones Sylvester Q
 Jones Vonita
 Jordan Lester, Ida
 Jordan Minnie
 Jorski Joseph Jr
 Joseph Evens
 Joseph Maryse
 Joseph Stephen
 Josepoh James Michael
 Joseph Job
 Juarsa Francisca
 Jubilee Dawn
 Judkins Johnnie, Edna
 Juliano Arthur Paul III, Renee
 Juliano Rose Popolo
 Junious Pamaland, Lagenza
 K and F Investments
 K&F Group LLC
 K&F Investments LLC
 K&F IV LLC
 Kahn Estelle
 Kahr Melodie
 Kalogiannidis Ioannis, Arhonti
 Kamara Alieu
 Kan Phalla
 Kanauss Walter
 Kane Arthur J
 Kane George
 Kang Kenny H, Jenny J
 Kantarovich Irene
 Karim Mikailk Abdul
 Karnatsevitch Valeri
 Karol Eliot
 Kartoza David
 Katzin Mark L
 Kaznicki James Jr
 Kearsse Cynthia M
 Keene D Wendell
 Keepsey Deborah, Thelma
 Keit Rodney J
 Keller Howard
 Kelly John
 Kelly John Joseph, Mary M
 Kelly Sonjane
 Kelly William G
 Kennedy Reaver
 Kenney Richard L Jr, Lorraine R
 Kenny Leona
 Kent Hildegard
 Kernan William J
 Kernodle Obra IV
 Kessler Mary
 Kett Grace A
 Kevin Kravcak & Theresa Kravcak
 Khalapov Mikhail
 Khatteh Fatmeh, Safi
 Kida Josphine, Edward J
 Kidewell John
 Kilbride Andrew D, Laurie J
 Kilgore Wilbert
 Kilson Maurice
 Kilson Mildred
 Kim Nhan
 Kim Soon Young, Eric K
 Kimber George
 Kinash Walter
 Kinder Franklin D
 King Anita Tracie, Leola
 King Clara
 King Clara M
 King Jack
 King Jesse
 King Mattie M
 King Serena
 King Tyreef D
 Kingdom Purpose LLC
 Kittres Lillian, Theron
 Kleinbart Jerrey M
 Klimecki Caroline
 Klimov Yevgeny
 Klopski Jenny
 Klossin Charles
 Knapp Stephen W
 Knowles Edith
 Knowles Eloise
 Koger Joseph
 Kohn Harry E
 Koltonuk Patricia L
 Konneh Mohamed S
 Kontoulas Theodora
 Kopec Theodore, John
 Koror Francis C
 Kormazu Jallah M
 Kosky Teresa Ares, Benjamin
 Kou Tun
 Kozinski Mark Andrzej
 Kraus Martin
 Kravck Theresa
 Krienes Stephen A
 Krous Charles Jr
 Krumenacker Michael Jr
 Krytovych Andre
 Krywoschjy Alexis C
 Krywoschjy Virginia A
 Kucharczyk John F
 Kucheruk Borys, Roza
 Kuhn Joann
 Kumahor Brian
 Kuong Nim Ian
 Kuropatwa Stephen, Helena
 Kushner Bonnie R
 Kyei Awenare A
 L & H General Contr
 L & M
 Labate Marilyn A
 Lackey Arkin O
 Lacy Gertrude
 Ladd Jennifer
 Ladoux Lucien
 Lam Em Thi
 Lam Karen
 Lam William
 Lamarche Elizabeth
 Lamb Seth
 Lambert Anslem G
 Lambert Marie
 Lancaster Chasity S
 Lancaster Delores D
 Lance Jacqueline
 Lancy Ralph Jr
 Landesman Nachman
 Landstrom Kelly
 Lange Kenneth W
 Langley Bbby
 Langley Lucresha D
 Langner Jeremy Marc
 Lanier Terance
 Lanier Terry
 Lansdowne Town Watch
 Lanw Mei Tien
 Lara Arsenio
 Larezzo Daniel
 Larezzo Media
 Larose Jeannette
 Lau Tak Ki
 Lauren Project LLC
 Lavk Gennady
 Lawal Olajide
 Lawrimore Lavernal V Jr
 Lawton Erik
 Laykerman Denise A
 Layton Tenneille Wood, Kevin
 Lazarus Helen
 Lazarus Helene
 Le Timmy
 Leake Elma
 Leandre Marie C
 Leary David
 Leary Earl L, Zelma
 Leary James
 Lebed Larisa
 Lebron Michael
 Ledbetter Ella
 Lederer Alfred, Christine
 Lee Carlita
 Lee Dong Yeul
 Lee Horace L
 Lee Josephine, Aaron R
 Lee Lisa A
 Lee Savings and Loan Asso
 Lee Young Sik
 Leet Josiah
 Leftwich Sandy Junior, Jamel
 Lehrman Sandra
 Leigh Charles V
 Leigh Gary
 Leinenbach Richard
 Leino Samuel
 Lemar Debra
 Lentino Angelo
 Leonti Damien Matthew
 Leski Matthew A
 Lester Jacqueline
 Lester James
 Leupold Patrick J
 Levin Charlotte
 Levin Larry R
 Levin Stanley, Tillie
 Lewis Allen R Jr
 Lewis Cortez
 Lewis Derran
 Lewis Dorothy
 Lewis Jeffrey
 Lewis Pearl Jefferson, Pearl
 Lewis Robert
 Lewis Susan
 Lewis Viola
 Lewis Weymouth
 Lewis Willa Mae
 Lex Elizabeth
 Li Su Qing
 Liberated Property Holdings
 Lilly Oliver W Sr
 Lin Xue Zhu
 Lind Patrick
 Lindsay Ellen G, George
 Lindsay Richard
 Linrob Inc
 Lipford Donna
 Ijungquist John Damian, Sheila S
 Lloyd David
 Lloyd Harold, Sheila
 Lockley Theodore W
 Logan Carolyn
 Logan Janet
 Logan Philip N
 Loiseau Katharine
 Lombardo Blas
 London Resource Systems
 Long Benjamin F, Louisa R
 Long David
 Long Jean
 Long Joseph M, Alice M
 Long Robert
 Long Tyrone
 Long Veronica Griffin
 Longenecker Vickie
 Loper Samuel
 Lopez Elizabeth, Glenda
 Lopez Jaun A
 Lord Herbert
 Lording Douglas F

Lorraine Robinson
 Lors Luke
 Louie Choy T, Lin C
 Loumoe Lp
 Love Bernard
 Love Ethel
 Loving Margaret
 Lowthermcleod Micheline
 Lubonski Anna Marie, Robert L
 Lucas Gabriele
 Lucas Margarida, Rui F
 Lucas Martin A
 Luczkowski William
 Ludlow Commons Lp
 Lugosi Charles, Vera J
 Lumpkin Henry
 Luna Dulce M, Ariel
 Lung Wing Cheong
 Luu Hai
 Luu Nguyen Sam
 Lyde Richard Randolph
 Mack Elizabeth, Matthew
 Mack William A
 Mackey Ada E
 Mackey Ada E
 Macklin Kenneth
 Macon Valencia N
 Maddrey Roy Magnus
 Magazannak Maya
 Magazinnik Alexander
 Magowan Jason R, Julie E
 Mah Inc. A Pa Corp
 Mahdi Adib
 Mahoney Ulester L
 Mainstay Limited Part
 Majka Robert A
 Malamud Steven
 Malik El
 Malikov Alisher K
 Malkoclu Halil M
 Mallon Rosemarie
 Mallong William
 Malseed Lee Ann, Edmond
 Mandel Mordechai
 Mangini Samuel J
 Manion Bryan
 Manis Gregory
 Manley Dave P, Alex
 Mann Frederic R, Sandra
 Mannices Robert J
 Mansion Court Phase II
 Manson Clarence M
 Manuel Tia M
 Mappevans Brandi
 Mar Richard
 Marchesani Donna L
 Marcus Jonathan W
 Margolis Reba, Max
 Mari Steve
 Marino Myra
 Mark Place LLC
 Markowitz David
 Markward John P
 Marone Michael, Rose
 Marques Marissa
 Marrero Gloria
 Marsico Real Estate Man
 Marte Zoila A
 Marti Jose
 Martin Brenda E
 Martin James
 Martin Nelden
 Martin Paul
 Martini Arthur A
 Mascino Margaret, Henry P
 Mason Clifton
 Mason Kenneth Sr
 Massaro Thomas Henry
 Mastrando Mary
 Mastrnado Anthony Jr
 Mateen Sabir
 Matera Cheryl L
 Mathew Chinnamma
 Mathew Perumpoikayil Thomas
 Mathews George O, Mary E
 Mathis Marion R, Marion
 Matiaz Israel
 Mattaway Samuel
 Matteo Nicholas M
 Matthews Emily
 Mattox Erica K
 Maxwell Doreth
 Mayer Dolores
 Mayer Frank A
 Mayers Anna E
 Mazur Yevgeniya
 Mazzone Donna Jean, Lisa Ann P
 Mazzoni Josephine R
 Mcadams Thomas
 Mcallister Sandra
 Mcaneney Frank, Patricia B
 Mcall Livorono, Maudeen
 Mcallister Marie
 Mecard Chanda D
 Mccarhty Kelly
 Mccarty James J Sr, Constance
 Mccarty Dennis H, June
 Mcclafin Cyril William, Florence M
 Mcclary Edith
 Mcclendon Stephanie M
 Mcclousky Louis C, Olga
 Mcclousky Michael J
 Mccloud Marion Dee
 Mccluney Malcolm
 Mccooy Engene L
 Mccooy Ronald
 Mccooy Ronald M
 Mccrae Charles, Vivian
 Mccrea Ronald
 Mccullough Catherine
 Mccullough Rosemary, William
 Mccullough Sarah June, Hughlon B
 Mcdonald Pamela
 Mcdonnell Eleanor
 Mcdonnell Joseph, Denise
 Mcdowell Gloria C
 Mceachin Lola M
 Mcaffen John
 Mcaffen Samuel
 Mcaffarlane Selina H
 Mcaffarlane William
 Mcgeehan Catherine M, James F
 Mcghee William
 Meginly Catherine
 McGrath Bernard J
 Mcgrory Patrick J
 Mcintosh Damaris Dixon
 Mccintyre Douglas
 Mckeiver Debbie
 Mckendrick Harold
 Mckenzi Aviszelema
 Mckenzie Barbara
 Mckenzie Jamie
 Mcknight Kenneth, Vermell
 Mcknight Meisha
 Mclaughlin Carmella
 Mclaughlin Francis X III
 Mclaughlin John O, Grace L
 Mclean Ernestine, Melissa
 Mclean Malik
 Mclean Willie J
 Mclmore Laura
 Mcleod Mark
 Mcmahon Robert J Jr
 Mcmillan Alexander
 Mcmillan Catherine
 Mcmillan Rosborough Joseph
 Memullin Mark
 Mcneill Nellie
 Mccorley Michael J, Mary E
 Mearion Eddie Lewis
 Medina Raul
 Medina William Manuel
 Medley Deanna
 Mejia Victor
 Mendez Luis
 Mensch Edward T
 Mercado Maria
 Mercedes V. Moralidad Foun
 Mercury Group Inc
 Meredith Wilhelmina
 Mergiotto Ida
 Merrick Clyde Jr, Tyrell A
 Mervin William J
 Messina Joseph
 Meteor Supply Inc
 Meyer Elizabeth
 Meyer Louisa B
 Michauxn Dorothy
 Michel Christina
 Micomonaco Cecilia M
 Middleton Albertha
 Mieczkowski Steven, Catherine
 Miklos Barbara
 Milano Guido
 Milburne Richard
 Miles Anthony B
 Miles Debra
 Miles Lisa
 Miles Marcus
 Miletic Tatijana
 Milewski Irene
 Milewski Joesph
 Miller Anthony
 Miller Barbara
 Miller Charlotte, Martin
 Miller Elizabeth A
 Miller Hettie M
 Miller James Brian
 Miller Joseph A
 Miller Michael A
 Miller Russell A
 Mills Beatrice K
 Mills II LLC
 Mills Lillie Mae, James K
 Milorey Armand
 Milton Doris
 Miner Lloyd J
 Mines Mary
 Mingo Roselee
 Minis Mildred
 Minnick Wayne
 Minor Patricia Ann
 Minor William, Erica
 Minster Paul C
 Mitchell Agyililamle
 Mitchell Anderson W, Sharon D
 Mitchell Charles E
 Mitchell Cleangus, Aggie
 Mitchell Marguerite, William S
 Mitchell Robert
 Mixson Rhonda D
 Mj Patrick Inc
 Mocarski Anthony, Jennie
 Modugno Michael
 Moffat Lorie A
 Mohamad Mohamad
 Mohamed Ibrahim A
 Mohamed Waheeda
 Mohammed Nurul Kabir
 Moiseyev Andrei
 Molina Tiffany
 Monastra Salvatore
 Monroe James
 Montague Delano
 Montalbano Adam
 Montalvo Dayan D
 Montalvo Javier Morales
 Montalvoalexander Tyrek
 Monteith John
 Montgomery Nicholas
 Moody Kim D
 Moon Ella Bella, Arthur M
 Moore James Jr
 Moore John J
 Moore Lashawndra Sabrina
 Moore Minerva
 Moore Wanda Lynette
 Moore William E Sr
 Mootoo Yvette
 Morales Angel
 Morales Luz
 Moran Daniel A
 Morangne Madeline
 Morgan Kathleen
 Morocco Ali
 Morris Edward L
 Morris Traci
 Morrison Backus J
 Morrison John M
 Morrison Juanita
 Morrison William
 Morrone Dana A
 Morrone John J
 Morrone Maria
 Mosley Norman
 Moss Lorraine
 Mother Bethel African Meth
 Moura Elcio
 Moyer Herbert S III, Mary Jane
 Mslc Centurion
 Mucla Co. a Delaware Corp
 Muhanna Mohammad
 Muhlanga John
 Muldoon Patrice A
 Mulholland James C
 Mulholland Mary Elizabeth
 Mulligan Thomas D Jr
 Mundy Vincent
 Munroe Gail Helen
 Murphy Bernice
 Murphy Leah
 Murray Curtis L
 Murray Jessica
 Murray Lamond
 Murrell Timothy
 Myers Gabriel T Jr
 Myers Jean
 Myers Margaret, Raymond
 N & H Holdings
 N Park Deelopment LLC
 Naclerio Jennifer A, John J
 Nagle Jennifer A, John
 Namuwonge Stella
 Napoli Joseph
 Narcise Michael
 Natanov Daniel
 Nathanson Stuart
 National Benefit Life
 National Temple Limited
 Natividad Locadia
 Naulty Barbara A
 Nazzario John
 Neal Down LLC
 Neal Margaret
 Neblett Randall
 Neigut Arthur
 Nelson Michael
 Nelson Steven
 Nelson Virgie Mary
 Nesmith Daniel D
 Nesmith Nickia
 Neuber Hannah
 Neveu Amy M
 Neville Stanley Mckenzie
 New Pike Cleaners Inc
 Newberry Margaret, Stephen
 Newton Johnnie
 Newton Nietta
 Nguyen Anh
 Nguyen Tuan Van
 Nhim Soktha M
 Nichols Phyllis, Caprice
 Nicholson Kevin F
 Nisenzon Maria
 Nixon Martin E, Rita Ann
 Nja Patrick
 Norman Guido
 Norris Eric
 North Central Cdc Corp
 North Girard Assoc
 Norton Richard, Lisa
 Npg Rising Sun Ltd
 Ntaka Dikela
 Nwakwo Ihouma V
 Obrien Joseph
 Obrien Tishara, Joseph
 O'bryant Tilliman, Annie
 Ocasio Luis E
 O'connell Patrick J, Marilyn
 Oewen Financial Services
 Odom Willie
 Odrick Lucille
 Of Hrit
 Oflynn Edward
 Ofoegbu Joy
 Ogle Francis L, Edythe G
 Ogunkua Oluqbemiga
 Oh Keun M, Boo Ja
 O'hara Joseph
 Ojeikere Aimalohi
 Older Hugh R
 Oldroyd Samuel G, Joan M
 O'leary Linda
 Oliver Acquisition Group
 Oliver Johnnie L, Joann
 Oliveri Joseph A
 Oliveros Ricardo
 Omalley Joe
 O'malley Joseph M
 Omega Investment Proerties
 Onuchukwu Joseph, Ursula N
 Onuchukwu Ursula N, Joseph
 Oommen Jacob
 Opher Lester
 Oree Corinthian
 Oree William Jr
 Orlen Donald
 Orliner Philip
 Orocofsky Louis J
 Ortiz Antonio, Annie
 Ortiz Manuel
 Ortiz Sara
 Ortiz Sindya
 Ortiz Sonia
 Orujov Elmar M
 Osowski Tammy
 Osting Gregory, Cynthia
 Ostroff Brad
 Oteris Italian Bakery
 Otero Deogracia
 Overby John
 Ovington Mark
 Owens Catherine
 Owens Minnie B
 Ozuna Ricardo
 P Anthony Ltd a Pa Corp
 Pachon Adriana
 Padin Falon
 Pagan Maria C, Luz E
 Page Carol A
 Paiz Edin J
 Pak Sang Yeol, Byung Ki
 Palmore Camilla Haynes
 Pantalone Joseph N
 Paoella Peter
 Paredes Giselle I
 Parisi Anthony J, Joseph V
 Park Ki Yon
 Park Kwi Rye
 Parker John E.D., Lillian
 Parker Louise E
 Parker Louise
 Parkside Association of Phila
 Parr Richard
 Partlow Evelyn E, Rufus A
 Paschall Lisa A
 Patrick Roberta

Patterson Deborah L
 Paul Damascene Pierre
 Paul Joseph V
 Paul Sylvain
 Paulino Christopher Jarrett
 Payne Gloria A, Chaka M
 Payne William, Julia C
 Pb & Jllc
 Peacock Jessica
 Pearsall Beatrice
 Pease George R
 Pedraza Juan G
 Peed Annie
 Peek Barbarta C
 Pendergast Thomas W
 Peng Qui Xin
 Penn Helen
 Pennick Melissa
 People R Us
 Peoples Dorothy
 Perea Elba
 Perez Eladio
 Perez Gladys
 Perez Jose M
 Perez Judith
 Perez Miguel
 Perkins Mary H
 Perkins Norman
 Perkins Yasmine
 Perri Martin
 Perry Shawn
 Perry Theodore T, Eliza Ann
 Pesot Matthew
 Peter E Costello & Sons
 Peters John A
 Peterson Renette
 Peterson Ricardo, Theresa
 Petrelli Eugene D
 Pettus Wilson D
 Pham John Tuan
 Phila Community Civic Org
 Phila. Development LLC
 Philadelphia Auth. for Ind
 Philadelphia College of Osteo
 Philadelphia Health and Educ
 Philadelphia Redevelopment
 Phillip Peter
 Phillips Camille
 Phillips Orloff
 Phillips Reginald W Jr
 Pichardo Juan
 Pickney Robert L Jr
 Pickup Ida
 Pierrilus Pierre P
 Pierron David, Kelly G
 Piker Michael
 Pilgrim Mngt & Dvlpmt
 Piller Francis
 Piller of Philly LLC
 Pingchan Man
 Pinkney Sarah
 Pino Michael
 Pitt Will Jr
 Pittman Sherma
 Pitts Dennis, Sarah
 Pmj Realty Group Inc
 Pmj1960 Inc a Pennsylvania
 Poke Timothy D, Dorothy
 Polanco Pedro III, Melissa
 Policino Robert
 Polier Corp
 Poling Cindy
 Pomfret Richard, Edna L
 Ponder Eric
 Ponzio Esther
 Porter Candice
 Porter Karen-Joyce
 Porter Lillian
 Porter Milford L
 Porter Yvette
 Porterra LLC
 Portman Michael
 Powell Bruce
 Powell Christina, Leon T
 Powell Colette
 Powell Melvin A, Nora M
 Powell Sedelle
 Powell Teresa M
 Powell William T
 Power of the Anointed Word
 Powles Jane
 Pratt Daniel W
 Pray Kermit, Weva
 Premier Resource Holdings
 Prendergast Thomas
 Prescod Cynthia H
 Prescott Walter
 Preston Charles
 Preston Josephine, Mack
 Preston Josephine A, Samuel E
 Price Loreathier O
 Price Toussaint
 Price Willard, Alice
 Pride Rachel
 Prime Management Co
 Pringle Olga D
 Pritchett George, Joyce Ann
 Proctor James W, Lillian
 Pruden William B Jr
 Prudente Joseph A, Irene A
 Prunko Thomas
 Pugh Lynette
 Quartana John J, Julie
 Quatttrone Pauline, Cosmi
 Quick Eric
 Quinn Arthur C
 Quinn Jim
 Quinn John
 Quinones Joseph T
 R&B Realty Inc
 Rafferty Rita B
 Rafferty Thomas
 Rafters Charity
 Ragazzo Theresa L
 Ramos Daniel
 Ramos Marc T
 Ramos Maria I, Luz
 Ramos Pedro
 Randolph Jeffrey
 Ransom Sheila
 Rao Rosemarie, Joseph
 Raub Kenneth
 Rauf Mohammed A
 Rauso Gennaro
 Ravitch Edward H
 Reala Property Acquisition
 Reardon Eugene Arthur
 Recupito Lorraine Mckeeever
 Reddick Karriem
 Reddish William R III
 Redfield Dorothy
 Redmond Carmen L, Bernice
 Rednauer Robert
 Rednikov Sergey
 Reed Gladys V
 Reed Laura
 Reed Luretha
 Reed Muriel R
 Reeves Mattie B
 Refurbish It Inc
 Regin Nathan
 Reid Jerry
 Reid Oswald, Lessie
 Reid Ronald
 Reilly Daniel P
 Rendon Alersy
 Renner Thomas
 Residential Advantage III
 Resto Maria J
 Restoration Land Holding
 Reyes Artye, Adela
 Reyes Ivette
 Ricca Shawn P
 Rice Antoinette D
 Rice Reginald, Raymond
 Richards Apex Inc
 Richardson Andre
 Richardson Frank
 Richardson Ryta
 Richmond Arnold K Jr
 Rickards Julia
 Ricker Raymond R, Katherine
 Ricketts Errol A
 Ridings Tracy
 Riley Charvonne
 Riley Thelma, Leroy
 Rimas Properties
 Rink Ronald
 Risco Frenchy
 Rister Cleveland, Frances
 Ritter Kera
 Ritter Rosemarie
 Rivera Angelina
 Rivera Gilberto
 Rivera Louis
 Rivera Maria E
 Rivera Mercedes Prieto
 Rivera Orlando
 Riverside Properties
 Rizzo Benjamin J, Elise
 Roam William, Karen M
 Roberson Rodney Seth
 Roberts Patricia A
 Robertsuffin Cleste D
 Robinson Arthur
 Robinson Elizabeth
 Robinson Ella
 Robinson John
 Robinson John Jr
 Robinson Lawrence
 Robinson Verhonda Crystal
 Roche Peter J, Julia
 Rock Dove Properties
 Rodemer Thomas
 Rodriguez Abel
 Rodriguez Edwin Javier
 Rodriguez Flor
 Rodriguez Luis Jr
 Rodriguez Marilyn
 Rodriguez Valentina
 Rodriguez Dona A
 Rogers Donald
 Rogers Ruth Marie
 Rogers Tyra
 Rollins Robert, Karen
 Roma Realty Inc a Pa Corp
 Roman Miriam E
 Romanowski Venus
 Roper Allen Scott, Salim
 Rosatos Food Market
 Roscioli Richard
 Rose Peter
 Rosenberg Theodore
 Rosetti Jaelyn M
 Rothwell Gloria Martha
 Rounsville Gina
 Rouse Freddie
 Rowan Martin
 Rowley Stephanie
 Roxpiz Llp
 Royal Hector
 Royal Herbert W
 Rubin Betty
 Ruchko Violetta
 Rucker Demecka
 Rucker Diana
 Ruckert Leslie D Sr
 Rudd Gloria I
 Rudyanto Fnu
 Ruffin David T
 Ruffin Howard
 Ruffin Yvonne M
 Ruffo Lois A
 Ruggieris Inc a Penn Corp
 Ruiz Carmelo
 Ruiz Raquel, Sonia
 Rullo Richard
 Rusden William E
 Rush Felecia
 Russeck Susan
 Russell Christopher
 Russell Johnathan E
 Russell Todd
 Rutkowski Dorothy E, Joseph E
 Rutkowsky Adelida, Anthony
 Ryan Franklin
 Rybchinsky Vladislav
 Rzotkiewicz Daniel
 S&K of Philadelphia
 Sabato Michael
 Sabir Younis M
 Sachdeva Rajeev
 Saez Minerva
 Sagusti Ralph P Jr
 Saidu-Kamara Sulaiman
 Saintfleur Monique
 Salaman Morris
 Salazar Jivette
 Salih Nabaha
 Sallee Lillian M
 Salomone Sammy
 Salvati Mara
 Salvatore Deborah A
 Samaniego Stephanie, Teresa
 Sampson Leslie
 Sampson Margaret D
 Sanabria Maria
 Sanchez Juan F
 Sanchez Larry
 Sanchez Marco
 Sander Bonnie S
 Sanders Curtis
 Sanders Sandra
 Sanicr Mario R
 Santana Noemi
 Santana Sonia
 Santiago Claribel
 Santiago Jorge Camacho
 Santiago Ronald
 Santoro Neomi
 Santos Marissa
 Santos Sandro
 Saritsoglou Haralampus
 Sasnaskas Eva
 Sasnaskas George J
 Satchell Anna M, Ernest
 Sauerwald Dawn
 Saunders Deborah J
 Saunders Patricia
 Saunders Stanley
 Saunders Toisa
 Savage Almarie
 Scardino Joseph
 Scaruzzi Lauren Marie, John P
 Scf Outreach Ministries
 Schade Peter G
 Schullere Karen
 Schultz Dennis P, Gerald
 Sciubba Lorraine, John
 Scollon Thomas D Jr, Thomas D Sr
 Scott Derrick
 Scott Evelyn B
 Scott Helen Banks
 Scott Henry Jr
 Scott Joyce
 Scott Marion F
 Scott Victoria
 Scott Walter
 Scotton Nadine
 Screagh Jame
 Seaton Frederick C
 Seawright John Wesley
 Seedor Kenneth M
 Seidle Ali J
 Selva Roberto G, Carolina
 Selvy Eric
 Serad Katie Lynn
 Serra Fulvia
 Serrano Angel
 Serrano Ida
 Settle Steven
 Sh & Jh Assoc
 Sh & Jh LLC
 Shahaj Aranit
 Shamsud-Din Hassan
 Shannon Jesse
 Shannon Michael D
 Shapiro Aleksandr
 Shaw Edward R
 Shea Margaret D, Francis P
 Sheard Adgie
 Sheard Faris L, Ethel A
 Sheckman Max
 Sheed Sarita
 Sheerin James F, Mary M
 Sheffield William
 Shelton Surrey Sr
 Sheperd Janis Williams
 Shepherd Sam
 Sheppard Doldres
 Sheppard Leroy
 Sheriff Suahlia
 Sherrill Lanford
 Shi Qin Tong
 Shipton William A
 Shirley Robert
 Shivers Peter
 Shkurman Ruslan, Mila
 Shore Evelyn
 Showell Christina E
 Shropshire Ronda R
 Shubinsky Zachary O
 Shuford Donna
 Shulman Robert
 Sibbie Robert
 Siderio Dorothy
 Sidibe Palesa
 Siharath Jordan D
 Sik Shun Chit
 Silva Carmen
 Silvestri Teresa S
 Simmons Carlton W
 Simmons Norma Jane, Barry K
 Simmons Stephen O, Deborah
 Simon Sarah D
 Simon Winifred M, Stanley R
 Simpson Eric
 Sims John L
 Sinclair Jerome, Rosemary
 Singh Jatinder
 Singleman Geraldan
 Singleton Shirley
 Skinner Anne C
 Slade Mark
 Slater Vaughn
 Slh Owner Lp
 Smalley Joseph
 Smalls Arnold
 Smallwood Fred
 Smiht Cecil F
 Smiley William P Jr
 Smith Aslee
 Smith Barbara D, William H
 Smith Christine
 Smith Clark Sr
 Smith Clawzell O
 Smith Clifford
 Smith Cornell
 Smith David Albert
 Smith Denise
 Smith Elizabeth
 Smith Florence M
 Smith Frances
 Smith Geraline
 Smith James
 Smith Katherine, James H
 Smith La Tanya
 Smith Lafayette, Patsy E

Smith Lilla Mae
 Smith Maria S
 Smith Omster
 Smith Stephanie L
 Smith Violet
 Smith William, Eleanor
 Smith William A, Joyce
 Smithey Hertis, Boykin
 Smokin Joe Frazier Inc
 Smolezynski Stephen
 Snead Corrine
 Soler Maria
 Solis Alfred
 Solomon Donald
 Solomon Enterprises
 Sonis Boris
 Sopshire Dionne M
 Soto Jose
 Southerland David, Katie
 Southern Hattie, Ralph
 Souvanavongso Daeavanh
 Souza Walter J
 Spann Cutler Lucy O
 Spann Dewey Jr
 Spearman Lawrence
 Speer Bobbie
 Speero Joseph J
 Spencer Ervil
 Spencer Rosemarie
 Spera Frank E, Rose
 Sph Associates
 Spiro Benjamin, Rose
 Spratley Willie
 Spruce Gardens Realty
 Spuma Patricia
 Sroka Joseph J, Helen
 St Albans Check Cashing
 St Charles Place LLC
 Staab James
 Staley Darrell
 Stanger Michael
 Stankeviciene Renata
 Starchenko Guennadi
 Starnes Gladys Morgan
 Staten Vernon, Mary
 Staton Leah
 Stearne Thomas, Mary
 Steiner David, Karen
 Steiner David B
 Steiner Karen M
 Steiner Mendel
 Stephens Cheryl L
 Stephens Sedrick, Doris
 Stern Frank Boyd
 Stevens Reather, Earl
 Stewart Dwayne
 Stewart Martha
 Stirling Management Group
 Stokes Gwendolyn
 Stokes Tracie
 Stomel Realty Inc
 Stoneridge Holdings
 Stosic Michael E
 Stowe Doris
 Stowe Wendy
 Straguzzi Peter
 Stratuscorp LLC
 Streams Dorothy
 Street Kelly Ann
 Strothers Fannie
 Strouse Edward J
 Stuart Financial Corp
 Stubbs Bernard
 Stubbs Michele A
 Stuebing William J Jr
 Sturges Joseph L
 Suggs Lazereth
 Suh Jin Mok
 Sullick Michael L
 Sullivan Joseph A Jr
 Sullivan Marie T
 Sullivan Theodore
 Summers Lilly
 Sun Ying Jun
 Sungtao David
 Suon Linadalen
 Supplee Pearl
 Suri Satish
 Suri Satish K
 Sutton Annie Mae, Ella L
 Suttonbey Alia
 Svenningsen Eileen, Pamela
 Swangain Oscar, C
 Sweat Equity Investments
 Sweet Home Real Estae
 Sweet Shawn
 Swindell Gladys
 Swindler Nathaniel
 Sydorova Natalya Bilay
 Sykes Steven E
 Sylvester Jones
 Tagawa Toshiyuki
 Taggart Walter J
 Tagliaferro Frank
 Taing Koung K
 Takach Thomas C, Jean Marie
 Talbot Gloria
 Talley Ronald E Jr
 Tate Jennifer, James F
 Tavares Antonio E, Tashua
 Taylor Byron
 Taylor Christine
 Taylor Floscelia H
 Taylor Jacqueline
 Taylor Jessie M
 Taylor Josephine, Agnes
 Taylor Margaret J, Robert
 Taylor Thorman V, Yvonne R
 Tchijik Igor
 Tdi Construction Inc
 Terimoni Robert J
 Terrance Michael
 Testa Frank
 Thay Doan Thi
 Thinner Caroline E
 Thomas Anne Drackett
 Thomas Antonio D
 Thomas Claudia S, Shanae
 Thomas Elaine P
 Thomas Funeral Service
 Thomas Jonathan A
 Thomas Margaret S
 Thomas Norbert
 Thomas Omar Netta
 Thomas Velma
 Thomas Veronica
 Thomas Willie
 Thomasfisher Sandra A
 Thompson Ann
 Thompson Carol
 Thompson Charles
 Thompson Cynthia
 Thompson Gracie
 Thompson Jacqueline D
 Thompson Jacqueline E
 Thompson James
 Thompson Katherine M
 Thompson Lucius W, Dorothy
 Thompson Natasha
 Thompson Steven
 Thornton Ceffon
 Thornton Constance D
 Thornton Earl
 Thornton Linddette
 Thorpe Margaret M
 Three Stray Dogs Inc
 Tikare Seyi
 Tilley Jennifer
 Tilley Nanita S
 Timmons Linda
 Tinnin Bridgette A
 Tirado Antonio
 Tirado Nelson
 Tiradoturner Rose M
 Tisoskey Daniel
 Titan Street Enterprises
 Todd Jo Ann
 Todd Joshua
 Tolliferro William D
 Tomass Sukie
 Tomeo Monica S
 Tomlinson Karen Snyder
 Toney David
 Toomer Robert, Inez
 Torres John
 Torres Orlando
 Torres Steven
 Toth Lawrence, John
 Toure Abraham
 Toweh Johnetta
 Townes Eugene
 Townes Henry L
 Townsend John, Lena
 Traore Hamallah
 Trapp Maurice
 Trautz Jennifer M
 Trawick Mary
 Trecost Albert
 Trice Demetrius, Robin E
 Trindle James
 Trinh Cam
 Trinidad Jovanie
 Trotman Leslie
 Trumpheller William Jr, Kathryn D
 Trustees of the University of Penns
 Tucci Mkimberly
 Tucker Bernice, Orie
 Tucker William
 Tupas Edwin
 Turner Henry J, Pauline
 Turner Nathaniel
 Turner Phillip A Jr
 Turnuer Katherine
 Turovskiy Gregory
 Turrentine Henry
 Tutt George B
 Twiggs Ronald
 Tyler Lillian Denise, Page L
 Tyson William B, Frances
 Uddin Millat
 Uddin Milliat
 Ulmer George
 United Christian Cathedral
 United States Attorney
 University of the Arts
 Upshur Steven B
 Urquhart Maxine
 Us Development Corp
 Vakhilt Anatoliy
 Vaksman Gary
 Valdez Juan
 Valentine Rudolph
 Valladares Abraham N
 Vallejos Johrges
 Valvo Catherine
 Vankpana Sylvia K
 Vanlam John
 Vargas Carlos
 Vartsaba Artur
 Vasallo Frances
 Vasco Jose Francisco
 Vazquez Anthony
 Veale Clinton G, Loretta A
 Vega Evy
 Vega Vanessa
 Velasquez Marivel
 Venable Carrie A, David A
 Venable Lisa N
 Ventresca Elisia S
 Vergas Felix
 Vicente Leanne
 Victoria Carmen Lopez
 Vilchik Milada, Boris
 Vilchik Semyon
 Vilella Jose
 Villa Vincent Inc
 Villalobos Gladys
 Vimopolk Basil
 Viola Joseph Thomas, Daria
 Visconi Raffaele
 Vivas Margarita
 Vivone Lorraine
 Vnm Properties LLC
 Vo Doa N
 Vo Thanh, Zam
 Volpe Melinda
 Vonderschaer Margaret M, Mary
 Vong Khanh My
 W & E Enterprises Inc
 Wade Ladean D
 Wadud Hares Mohammad
 Walker Charles
 Walker Darryl
 Walker Debora
 Walker E Felix
 Walker John E
 Walker Marcia A, Danny H
 Walker Preston D
 Walker Ray
 Walker Ronald
 Wallace Ellisha
 Wallace Ricardo, Rory
 Wallace Walter R, Margie
 Walley Vernon D, Colee
 Walton Ida M
 Wang Grace
 Wang Xiaoyoung
 Wang Xiu Qi
 Ward Yvonne B
 Warner Joseph
 Warshauer Isidore
 Washington Bernice
 Washington Deborah
 Washington Fred
 Wasilchick Michael Jr
 Waszak Norbert
 Waterbridge Partners
 Waters Connie
 Waters Wayne, Nina
 Waterselliot Fayetta
 Watkins Harold T, Regina M
 Watson Everette, Ramona
 Watson Gary
 Watson Rosa
 Watson Wilbert
 Watts Suzanne, Jean
 Wearing Albert
 Weaver Marie
 Webb Bruce
 Webb Grace E
 Webb Henry, Lynne
 Weeks Johnney
 Weinberg Rita J
 Weismartin Nancy
 Weiss Christine M, Stephen M
 Weiss Zwi
 Weldon Thelma
 Wells Donna M
 Wells Gary C
 Weney James J Jr
 Weng Tu Ming
 Werner Herbert D
 Wesley Antoine
 Wesley Harry E, Wilma R
 West Chester Assoc
 West Jackie L
 Westbrook Nadirah
 Weston Annette
 Weston Theodore, Mervel
 Wetzel Virginia
 Whaley Rose
 Wharton Rolando M, Elena
 Whitaker Joseph L, Linda L
 Whitaker Lawrence L
 Whitaker Sheirron
 White Anthony C
 White Brian
 White Mark A, Beth C
 White Michael
 White Robert Owen
 White Sandra
 Whitehouse Deborah
 Whitfield Patricia
 Whiting Juanita, John F
 Whitley James C
 Whitnar Stevn
 Whtie Donald
 Whtie Wendy B
 Wibisono Gunawan
 Wideman Willa Belle
 Wiggins Kathryn, April
 Wiggins Leo E
 Wilder Mary
 Wilford Riley J, Hattie
 Wilke Dora Mae
 Wilkerson Sandra
 Wilkerson Wanda
 Wikie Ernest
 Wilkins Wayne
 William Francis
 Williams Annie
 Williams Brendnetta
 Williams Corey Jerrell
 Williams Dana
 Williams David
 Williams Doreen
 Williams Edward
 Williams Ellen Denies
 Williams Elmer
 Williams Floyd
 Williams Francisca
 Williams Frank L
 Williams Genee
 Williams John
 Williams Joseph C
 Williams Lamar A
 Williams Leon M, Linda
 Williams Lillian, Francis
 Williams Rebekah
 Williams Robert
 Williams Rosalyn
 Williams Roxanne
 Williams Shirl Dean
 Williams Zannie Lee, Ida Mae
 Willis Anne Bell, Corinne
 Willis Marshall
 Wilson Desmond
 Wilson Dorothy F
 Wilson H Amanda
 Wilson Herbert, Marita
 Wilson John T
 Wilson Mamie
 Wilson Mark
 Wilson Marsha
 Wilson Monique E, Helen
 Wilson Ralph, Malik
 Wilson Richard L.J.
 Wilson Robert D
 Wilson Sara
 Wilson Steven
 Wimberley Earlene
 Windsor Investment Prop
 Winning Barbara
 Winski Joseph, Steffie
 Winston Percy L, Marion
 Winter Barbara J
 Winter Robert V
 Winters Phillip T, Edna
 Winthrop Jacqueline, Robert J
 Wise Brenda E
 Wise Noha
 Wisniewski Frank S, Pearl
 Wittington Glenn V
 Wolfington Christopher
 Wonghe Reeder T
 Wood James L
 Woodcock Helen E
 Woodford Bruce A

Woodhead Albert Joshua, Caroline C
 Woods Ernest R
 Woods Nancy
 Woodson Frank E, Geneva
 Woodstock Mngt Corp
 Worley Bernetta
 Woy Robert
 Wright Arthur
 Wright Elijah P Est
 Wright Michael Terrence
 Wright Rosalee, Isaac
 Wu Wei Guo
 Wyatt Thomas
 Wynn Dubois
 Yankauskas James J, Rita
 Yankovsky Svetlana
 Ye Fang
 Yeamans Megan
 Yeasmin Mafuza
 Yml Realty Inc
 Young Delores
 Young George A
 Young Hilda
 Young Jamr
 Young Nicholas Opal
 Young Stanley
 Young W Erskin Jr
 Yu Zhong Ping, Yi Min
 Yun Jong Hak, Avelynn, John
 Yun Tae Sun
 Zachary Antonio W, Joann D
 Zagiel Diana
 Zawierucha Christopher
 Zayas Margaret, Orialdo
 Zdanowski Frank J, Stella
 Zepp Ronald J
 Zergani James
 Zher Vlad
 Zhou En Long
 Zibelman Alan M
 Zimmerman Alex W
 Zimmerman Alphonso
 Zimmerman Loriann, Craig

Potter County

16720

Fink Cara L
 Whitney Donald Executor

16748

Black David L
 Bryant Deborah
 Edmond Haines
 Layton Leon
 Oswayo Valley Sd
 Stanley Nancy K
 Taylor Kayla L

16915

Close Phyllis
 Cress Ilse
 Dietze Gary
 Dunn Roger
 Haring Kristin
 Howell Jackson D, Thelma
 Jackson Carol A
 Liller Tracy
 Long Mark W
 Maddox Dawn
 Schoonover Shawn R

16922

Ackley Logan M
 Culp Paine S Est
 Labant Travis
 Mccleary Sean R
 Tarabori Brian N

16923

Elliott Aarol J

16948

Bristol Arlene A
 Loude Florence E
 Worthington Zachary M, Basil T

Schuylkill County

17901

Albertini Justin
 Ambrek Donna M
 Azbell Randy E Jr
 Bacchocchi Christina M
 Bartell Eleanore
 Berzowski Michael
 Bevan Kelly M
 Bickauskas Amelia C Est
 Bob Weaver Chevrolet
 Brennan Lucy
 Brenneman Thomas
 Bruce Mcurtrie

Calc Federal Credit Union
 Cavanaugh Kimberly
 Chattin Chad E
 Chaudhry Rajnish P Md
 Cimino Carmela
 Class of 1958
 Close Dorothy
 Coca Cola Bottling of Pottsville
 Collins Michael P
 Comfort Elvin
 Dallimore Henry S
 Dawson Michael H
 Demcher Mary P
 Dewald Earl R
 Eifert James C Jr, Mariann
 Eiler Doris M
 Evans Delivery Co Inc
 Fahey Frances
 Flamm Marciann
 Gentile Barbara
 Gerber Lewis C
 Gotshall Karen
 Harkins Sheila A
 Harley John R
 Hawk Bryan
 Hueske Anneliese C
 Hughes Todd D
 Jalonski Barbara
 Klare Theresa
 Lewis Eva G Est
 Liptok Anthony
 Marie Cook
 Martin Beth
 Matakoni Rebecca L
 Mcalonis Elizabeth
 Menchefsky Elizabeth
 Miller Clarence F
 Miller Ralph S
 Miners Bank
 Misstishin Amber L
 Montgomery Eleanor J
 Morgan Theresa Est, Theresa B
 Morgante Anthony J
 Morris Kevin
 Moser Judy
 Moyer Margaret
 Murphy Stacy Ex
 Northeast Auto Liquidators
 P H Anesthesia Associates
 Pominville Pearl
 Poslosky Richard A
 Rainone General Surgery
 Reiley Hugh M
 Reno Ashley R
 Rose James
 Rose James III
 Santee Stirling G
 Schultz Zenja A
 Schuylkill Medical Center
 Seitzinger Mary E
 Shimski Mary
 Sing Viola E
 Smith Rose M
 Stanley And Larry Fidler
 Tice George H
 Toback Daryle N
 Victor E Muncy Inc
 Watunya Helen
 Wetefsky Gus
 Williams Tara M
 Zelnick Carol

17921

Boczkowski Leon V
 Dornsife Cheryl
 Fago Jeffrey
 Fedornak Charles Est
 Fetterolf Daniel L
 Grandinetti Victor, Rose
 Hauck Colleen M
 Higgins Rosemary Estate
 Jackson Charles R
 Jago Shawn C
 Kehler Steven
 Kiehl Michael C
 Lucas Ralph J
 McBride Kristine
 Mikurak Jane A
 Page Carla
 Sisko Mary A
 Wyoski Anthony J Jr Est

17922

Bevilacqua Danielle
 Brackman Linda A
 Garys Auto Body Inc
 Gruber Matthew R, Heather E
 Harrington Paul M
 Miggins David W
 Partners in Technological Excellence
 Pullano M C
 Regnier Brian Cust

Rivera Angelina
 Schreiner Dorothy
 Shaner Susan
 Sonnon Michael E
 Techexcellence Com

17929

Bensinger Lisa M
 Seaman Robert S

17930

Regnier Angela M Cust
 Regnier Brock A

17931

Brooks Catherine
 Dejesus Sonia
 Frackville Borough
 Frackville Exxon
 Halaburda David R
 Horwath Patricia A
 Kemmerling Richard S
 Kreitzer Richard B Jr, Shea M
 Litchko Samantha L
 Marham Justine M
 Mayusky Esther S Est
 Pamela Taylor Tr Ua
 Reading Joseph, Diane
 Rounds Lawrence
 Rubright Karl A, Rachel L
 Rudzinski Margaret M, Edward J
 Schuetrum Brandi L
 Tower Preston A
 Welikonich Debra J
 Wolfe Gloria

17932

Barwick John
 Johnson Walter

17934

Powanda Michael J
 William Thomas

17935

Andricks John A
 Bickowski Mary Estate
 Centiole Marietta
 Miller Jessica L
 Miller Robert Jr
 Petusky Albert J
 Yesalavage Michael G

17936

Edwards George A Jr

17938

Bixler Helen
 Boltz David M
 Carl Emily A
 Deeter Robin Maurer
 Ely Rose Mrs
 Harner Casey
 Krehling Mary Jane L
 Poulin Bonnie L
 Straub Scott

17941

Kimmel William E

17943

Coulter Faye M
 D Holmes W Jr

17944

Huntzinger Ann
 Killian Bruce T

17945

Proctor Helen

17946

Chehovich Clint J

17948

Feliciano Idaliris
 Fisher Ryan
 Flammer Larue
 Funk Heather M
 Harpers Auto Body
 Kehl Thomas J
 Kressler Dennis A
 Kufro Beaujusti
 Lewis Joseph
 Mitchell Bob
 Obrzut Antoinette J
 Oshman Robert J
 Selbie Patricia
 Taris Jake Joseph, Megan
 Tobin Edward T
 Travers Randall

17951

Petchulis Cynthia M

17953

Dalton Regina
 Regina Dalton I

17954

Brown Danielle M
 Bruen Warren M
 Foran Helen, Rita
 Mann Lucille
 Moore Hannah
 Nebroskie Frank
 Orlick Georgine L
 Palmer Maynard B
 Sebock Emil
 Stepanski Alexander M
 Sullivan Maureen
 Templeton John R
 Tom Masano Inc

17957

Kane Donald J

17959

Ambromavage Peter J
 Neifert Anthony
 Desanti Carmen
 Neifert Juliette

17960

Arner David L
 Brode Robert C
 Citizens Automobile Finance
 Geiger Ezra Daegan, Jennifer L,
 Ian Burgess
 Gontkosky Nicholas J
 Neifert Kristina
 Oswald Sherry L
 Stabler Norman

17961

Carroll Joseph
 Cuff Patricia A
 Fedor Kathleen A
 Foose George F
 Hetran Inc
 Jones Edward C
 Kenderdine Edward M
 Kline Theresa, John F
 Lemanski Marie K
 Lovins James C Jr
 Miller Dennis F
 Mitchell Dorothy
 Mosolino Barbara
 Nosken Sylvia
 Peraltasamaya Otto Daniel
 Raymond Stasulli Estate
 Reifinger Brent E
 Schoffstall Mary E
 Smillie Ruthann
 Stasulli Raymond J
 Tabaac Claire
 Wagner Ann Marie, Harry C
 Ward Diane A
 Weizer Jeffrey B
 Weston Centre Dental Health

17963

Bisko Anna C
 Burkhart Timothy
 Currey Justin L, Helen M
 Delong Jones Crystal
 Krause John
 Metzger Robert E
 Shutt Charles C
 Weaber Tammy L
 Weaver Wade A
 Yorski Dina M

17964

Friendly Nursing Home

17965

Chambers Edward
 Grabowski Joseph
 Rosarioruiz Alexander

17967

Beaver Philip G
 Blaschak Anthony, Jean
 Hfc Its Successors and/or Assig
 Huss William P Jr
 Mccormick Earl III, Linda
 Nojunas Matthew
 Signature Springs
 Soki Andrew
 Uter Isabelle
 White Ronald

17968

Mays Barbara A

17970

Bala Jyoti
 Goodman Christopher D
 Koles Lori A
 Post Kirt H
 Reed Charles
 Shoup John
 Spector Manufacturing
 Zelwalk David C

17972

Age Next I
 Ankenbrant Francis
 Bowers Harry
 Brown Bonnie J, Felicity
 Butz Richard J
 Core Ricky
 David Rhine Rev Living
 Deangeles Gladys
 Ditzler Cody M
 Dufour Kodie
 Geary Joan
 Hernandez Gwadalupe
 Hummel Bruce G
 Keller Jerry A
 Morgan Ann E
 Msacroa
 Murray Barry
 Richardson Jedediah
 Salisbury Jodie A
 Schuykill Haven Casket
 Smith Shirley A
 Spangler Cheryl L
 Starr Brittany A
 Staskel Michele
 Stephens Peggy A
 Stephens Richard N
 Torrey Virginia
 Webber Enterprises
 Webber William
 White Chris

17976

Anastosky Albert J, Alberta
 Balezaio Mary M
 Baney Harry
 Bisko Catherine
 Boehmer Steven M
 Caledonia Antiques Inc
 Carduff Michael J Est
 Clark Eugene Estate
 Daguio Kawika
 Dallazia Loretta
 Findlay Sherry L
 Gaborek Michal
 Glembocki Nora
 Jacko Joseph F, Claire M
 Jacoby Frederick
 Lapata Gerald
 Levanovich Agnes
 Macdonald Valerie E
 Nester Estelle
 Oconnell Mary
 Ondusko John
 Paletskie Colleen
 Paskewicz Nellie, Walter
 Raybeck Edward W
 Reese Neil P
 Roblesmorales Jaime E
 Saba Nurita
 Strockoz John M
 Sullivan Michael
 Tomcheck John J
 Urbansky Rita
 Vics Auto Body Inc
 Wentzel Richard F
 Zangari T Joseph, Thomas J

17978

Blyler Elvin C

17980

Bush Ruth K
 Donmoyer Kodie S
 Heckler Miranda
 Wilson Judy
 Zuk Theodore W

17981

Broas Frederick C Est
 Fasnacht Bobbi J
 Gottschall Ruth
 Graverpotter Karen
 Koller Dena
 Lemke James E
 Loeb M Est

Lyons Jessica B
 Schnoke Norman
 Villanueva Isaac Est
 Westwood Generation

17983

Bosler Conrad L, Kathy L
 Harman Larry C
 Knightbrook Ins Co
 Schwalm Ralph H
 Tri County Ins Associates
 Valley View Auto Collision
 Whitman John R Est
 Wolfgang David E
 Smolinsky Mark J

18211

Maldonado Ivan J
 Martin Brenda L
 Schock Larry

18214

Bosworth Jessica
 Craig Delores
 Ford Jonathan T
 Gm Financial
 Houser Antoinette
 Slepitis Justin F

18218

Costello Stanley J Jr, Stanley J
 Depos Emerita
 Lass 2001 Ccavts
 Podboreski Margaret
 Tomasovich John
 Weaver William

18237

Andrasko Julie
 Caputo Megan
 Dzurishn Jean M
 Haluska John R Exec
 Kariato Elizabeth
 Kroh Trisha
 Lesicko John
 Rivera Manuel
 Woodring Erica
 Yaworsky Mildred

18242

Holy Trinity Society Branch 60

18245

Hartley Ray
 Skripnek Philip

18252

Arabaci Sinan
 Baddick Debra L
 Bonser George A, Bernice
 Boragine Margaret
 Breiner Hannah
 Burkholder James W
 Cramer Douglas G
 Frederick Willis A
 Gaugler Cody
 Gunde Benedetta
 Heisler Bruce
 Hopes Collision and Towing
 Jiang Yu Feng
 Klapach Rebecca
 Knauss Douglas
 Kobal Thomas
 Kranch Amy
 Krause Robert G, Rita E
 Leisnermyirski Nicky L
 Lindenmuth Susan
 Morgan Theresa L
 Opolsky Clarence
 Rush Township Tax Collector
 Schoffstall George E
 Schuettrump Tina
 Skylakon Peter
 Smith Linda, Dale
 Spectrum Senior Consultants
 Vg Fuel LLC
 Weyhenmeyer Robert Estate
 Williams Shawn
 Willis Frederick Estate
 Yatsko Tracy Lynn, Kelly

19549

Bergey Robert K

Somerset County**15411**

Glover Roger G

15424

Koontz Nancy A
 Rugg Karen

15501

Alvarezjim Abenamar
 Barron Hazel
 Beggs Valerie L
 Berkey Jacob W
 Detisch Christeen L
 Eisler Cynthia J Est
 Fickes Chelsea
 Fink Patricia A, Julie K
 Foy Paul
 Garcia Leonel
 Gross Thomas W
 Hamilton Mary
 Hoffman Kimberly J
 Jenkins David M
 Jessica Krieger
 Kesner Brad G
 Laurel Mountain Tax Coll
 Lease Stacey L
 Limcuando Emiliano L
 Miller Funeral Home
 Miller Ruth R
 Modesty Tracy
 Moore Elizabeth
 Mostoller Larry
 Obaker Jack E
 Petras Constance L
 Pressley Michael
 Ralston Farms & Stables
 Reitz George W Est
 Ross B G
 Ross Barron E
 Shawley Carrie
 Snyder Carla L
 Somerset Area Ambulance
 Wheeler Harold
 White Pine Ins Co

15502

Bowser Shennoa H

15530

Adams Fred, Reta
 Blough Irvin E
 Pavlik Mark
 Reffner Suzanne E
 Sean Brittany Brad Y
 Wakefield Arlene

15531

Blough Robert J
 Boswell Lumber
 Drake Jay R
 Solid Surface Solutions

15541

Kovel Robert G Sr
 Machara Louis
 Mark Alexander V
 Tressler Carol J

15542

Daugherty Cameron M
 Shumar Richard
 Snyder Lisa A

15544

Tressler Clifford D

15551

Stevanus Beverly

15552

Billy Bender Chry Jeep
 Bunn James F
 Eisentrout Sara
 Fogle Mary Jane
 Jones Ian D
 Kirchner Edward J
 Klink Jeanne L
 Lasure Christy
 Lung Joshua E
 Meyersdale Medical Center
 Sleasman Elizabeth M, Clifford A

15557

Sarver Jean
 Sferro Richard D
 Snyder Carl R
 Vazquezrodriguez Isaias

15558

Brown Lillie A

15560

Coughenour Douglas

15563

Saylor Emilea N

15924

Ringler Shawn K

15926

Childers Rhonda L
 Mearlnathaniel Johnson
 Penn Laurel Pharmacy
 Renner Charles W

15928

People for Bittner
 Williamson Jeffrey J

15935

Hull Robert M

15936

Walylko Bowray
 Williams Tighe

15937

Stutzman Richard

15963

Baer Rosemary K
 Battiste Frances, Steve
 Baumgardner Betty M
 Beechan Angela
 Bowser Travis
 Cobaugh Amy
 Grela Paul G Sr
 Heckler Vieve Est
 Hillegas Shawn
 Hunter Shirley
 Kline Brenda J
 Liska Lillian
 Meyers B L
 Mihalick Melissa
 Miller Adam
 Reddy Chandrasekhar
 Sloan Justin
 Spengler Lill E Est

Sullivan County**17371**

Glaubitz Christine

17758

Schafer Bill

17768

Patrick Uselis Trust

18614

Aldridge Ottie
 Bialer Gregory B, Edward L
 Campbell Jeffery S
 Dr Michael A Yedinak
 Insinger Bruce
 Insinger Exceavating Inc
 Mcrcystal Judith A
 Morgan Christine J
 Myers Zack T
 Nitzenski Timothy S
 Norconk Margerite L
 Palmer Richard
 Reuter Ruth L
 Schuster Lee
 Stortini Esperia
 Stride William T
 Victor Catalanole
 Weaver Randy N
 Yates Joan

18616

Bennett Roy D
 Boeke William A
 Farmers & Mechanics Mutual
 Goss William R
 Howell Charles R
 Hunsinger Gladys

18632

William K Wilkinson

Susquehanna County**18421**

Artone Marianne
 Congdon Daniel
 Cruz Richard D, Lourdes E
 Heller Rachelle
 Hofman Carl A Est
 Jim Lynch Tours and Travel Inc
 Kastawa Theodore

Kleinbauer Karl C
Krzan Michael A
Mckenna Catherine L
Whitiak Rose Marie, Kevin

18465

Brown David

18470

Davies Mary F
Dougher Anne M
Flesch Bruce
Kovacic Frances K
Marchel Elizabeth A Est

18801

Abbott Samantha N
Baker Rachel L
Carey Mary B Est
Clark Kenneth F
Conrad Rentals LLC
Endless Mountains Health Sys
Fletcher Frank R Jr
Hegedy Sonia
Hess Elizabeth J
Lamphere James
Law Office of Thomas F Meagher
Matthews Catherine
Melissa J Reigel
Mitchell Levi
Molenko Inc
Montrose Choc & Wine Fest
Nagy Mary A
Nappi Mary
Reed Dylan
Rosemergy James P III
Storeroom Solutions Inc
Strohl Robert
Susquehanna Co Conservation District
Susquehanna County Conservation District
Synovos Inc
Westfall Leonard S Jr, Mary Ann

18812

Allis Chris
Morton Wayne E
Striley Barbara

18816

Howell Ruth

18818

Fritsch Marlene
Hall Karlton R
Hunter Miriam G
Johnson Gary
Serafini Nissan Volvo

18820

Cramer Ricky J

18821

Cafferty Eathe
Corner Store
Kost Tire Muffler Inc

18822

Bechtel Margo
Clark Ashley L
Hill Geraldine B
Lord Sandra J
Marshman Thomas
Thompson Hilda B Est

18823

Clarkson Melissa
Hahn Eugene J

18824

Brown Michael J
Depietro Anthony P
Nilon Ethel
Pratt Arthur G

18826

Kilmer Transportation LLC
Labarr Donna
Mack Betty C
Romano Lisa
Sharp Rowland
Teddick Michael
Wedman Frederick L

18828

Chamberlin Auto Body Inc
Fissler Michael P
Grick Tawnya L
Nietoromero Andres
Wescott Gordon L

18830

Bennett Jeffery R
Schoonheim Geraldine D
Whitney Faye I

18834

Albert De William III
Brunelle Martha M
Carpenter Martha J
Melyan Theodore
Price Angela
Richards James L
Williams Josh

18844

Hoover Linda
Rose David C and Linda J
Rowett Edythe M

18847

Carnival Depot
Family Farm Market
Greene Edward B
Kimberly Fortune
Lehr Jessica
Trynoski Thomas
Washburn Doris
Washburn Doris E
Williams Clarence

Tioga County**16901**

Acorn Markets
Bowen Brenda J
Bowen Thomas
Broad Acres Nursing
Devore Joyce M
Doran Gerlad, Lilly A
Fischler Audrey A
Fletcher Nicole A
Gorbel Paul J
Hamlin Nickolaus
Kircher Kelli A
Knight Ryan
Laurel Health Center
Lin Yuchih
Marshall Lynn D
Moreira Lazaro
Moshier Emeron H
Niles Richard S, Donald G
Oquinn Beatrice, Troy
Owlett Linda
Pierce Barbara J
Pierce Clair Melvin Est
Reilly James K
Snowburg Welding Supply
Tioga County
Tioga Healthcare Providers
Vanvliet Scott D
Webster Susan E
Wellsboro Hotel Company Co
Wheatley Tabatha L, Cole
Yeager Bobby J

16911

Atkinson Ronald II
West Steve

16912

Arbon Cemetery Co
Cowan Kenneth W
Disante Lisa A
Henderson Carolin
Hr Wilson E
Long Joann
Lupkowski Anthony
Mann Margaret R

16917

Hill Marcia L
Root Brion S
Shupp Tyler
Tipple Florence

16920

Marty Anderson
Moon Terry L
Morehouse Michael
Sager Heather
Sciliano Franky
Swan Adelbert

16921

Stover Robert B
Teeter Aaron L

16928

Andrews Joshua D, Thomas B

16929

Bill F Collum
Miller June K
Musto Franklyn J, Donna J
Stickler Ronald

16930

Knipe Stacy
Trout Kevin M

16932

Hughes Doris M, Mark A, Wayne H
Radin Edward

16933

Berg Richard
Bowen John C
Cai Zhen
Cummings David and Protector, David T
Derstine Jon D
Energy Worx Inc
Love Across Borders Inc
Lp Keane F
Mansfield University Strategic
Murray Charles, Mary E, Timothy C
Scanlin John J
Townsend Ernest A
Trican Well Ser
Trowbridge Gloria M
Weddleton John Sr
Wetzel David
World Unicorn Society

16935

Wolfe Communications Systems

16936

Bailey Andrew
Castorina Tammy L
Cowell Earl
Greenlaw Barbara J
Marianne D Szaver Arritt
Mehles Mary
Seelye Dean E
Silvernail Dorothy L, Floyd M

16942

Mathers John L
SE Energy Services

16943

Earl Robert H

16946

Bendler Amy
Clark Emmett
Gleason Hall Jaymi
Hitachi Metals Automotive
Kohler David L
Matthews Motor Company
Pleis Robert Jr
Swain Scott
Willits Stephen R
Wood Timothy P

16950

Abbey Iona M
Allen Evelyn B
Barnacle James M
Davis Perrietta E
Dougherty Alexis
Gunn Tonia A
Hurd Norman
Hurlburt Juddie Est
Wynick Eileen M
Youse Travis D

17765

Rhoaddshore Joseph A

Warren County**16313**

Andrea Rosezella R, Vedo L
Jansens Jacob M
Maxwell Laurie A

16329

Pyle Nathan L

16345

Bonafede Richard, Lorna
Harp Marjorie J, Ralph
Jannotti Rail Consulting
New Leaf Ministries
Tower Matthew A
Weatherby Willard R
Work Marvin E

16347

Elmquist Janet
Speer Jeremy A

16350

Groves Tina
Sneath Cheryl

16351

Selfridge Richard

16365

Anderson Raymond B, Hazel D
Barkley Thomas E
Benson Caroline A
Berger Sharon L
Birgel Richard A
Buffalo
Burkhouse Lisa A
Cameron Lisa Maynette
Carpenter Clara
Champion Donald L
Colli Dan Hoffmans K
Conway Brian
Culver William F, Beatrice L
Defabio Gloria L
Doub Lois E
Dreszer Zofia
Garris Brenda
Garrison Simonsen Inc
General Warren
Goss Sean
Grimmer Frank
Grubbs Angela G
Gustafson Robert, Eileen
Hansen Donald J
Hartman Nicole
Holiday Inn of Warren
Holmes Francis L
Ittel Verta
Johnson Earl A
Johnson Susan M
Kelly Vanessa A Est
Kwik Fill United Refining
Lally Tristan Ryan
Lord Ralph Estate
Lundmark Martin
Maclees Theodora J
Madigan Erica C & Matthew A
Mandeville Robert
Mccluskey Michael P, Ellen J
Mcevoy Rose
Mckee Carol L
Miller Scott
Monaghan Rachel
Natale Paul
Northwest Bancorp Inc
Northwest Savings Bank
Nystrom Margaret
Otterbein Daniel W Est
Peterson Anna J
Rizor Elaine J
Sittler Samantha R
Somers Ruth K
Spencer Donald P Jr
Stewart William H
Straight Brad
Sudul Devon D
Wahs Class of 2006
Warren General Hospital

16371

Allegheny Auto Body
Bauer Mabel M
Dale Charlotte L Est
Hemmerly Ernest G, Patricia
Jones Clarence E Est
Stewartcla Danielle
Strickland Frederick S
Youngsville Truck & Auto

16402

Reed Thomas E, Genevieve M

16416

IA Construction-Garland Aggr

16420

Tuszynski Sandra L

**Venango/Clarion/
Forest Counties****16028**

Bob Wiles Auto Body
Giron Kelly Rose
Hillwig Rose A
Hutchinson Nancy
Kelsea William H
Klingensmith Sandra

Leasure Dawn
Lewis Agnes
Smith Daniel
Yanoff Mark

16054

Matthews William W Est

16213

Mohney Edison

16214

Aldahri Ahmed
Alexander David A
Aljafn Alhanooof
Bailey Mae E
Byers Mae
Center for Conservation Studies
Claypool Ruth M
Conner Pamela D
Craig Shaun C
Cunningham Richard
Fulton Anna Marie R, Leslie M, George W
Jr

Jones Rebecca
Lizard Free Lott
Lott David B
Martinko Anne Catherine
Mcfarland Douglas
Nave Zak
Ron Seidel Chevrolet Aw
Schmader Patty J
Simonette Joseph M

16224

Mohney Donald V
Nolf Chrysler Dodge
Redbank Township Tax Collector

16225

Mcmaster Steven

16230

Dinger Jeremy

16232

Best Emma L
Haydenak Bernedean
Knox Community Theater
Miller Jonas W
Surfaces Unlimited
Swartfager Kenneth
Weber Cynthia
Solomon William J

16235

Baucom Korrina
Burkhardt James
Schneider Andrew J

16239

Edward Aaron Alexander Heberling Est
Morrison Ella C

16240

Kirkwood Mark P

16242

Ewedemi Soga O
Henry James T
Hollingsworth Matthew D & Carrie S H
Kirkpatrick Rachelle L
Orr Maxine L
R B Robertson Car W
Rearick Dallas Lee
Reichard James E, Norma S
Triple W Farms Inc

16248

Ball Nora
Graham Steven J
Sita E Shirley
Winchester Pauline

16254

Bylaska Betty J
Douglas Klein Daw
Smith Helen M

16258

Herman Charles F
Master George C
Sizemore Freda L

16301

Amsdell John R
Anthony Charles E, Gladys M
Baker Robert E
Beck C E
Burch Deanne M
Cleaver Charles

Cunningham Mary A
Derrick Publishing Co
Dufford June M
Emanuele Louis
Fox Mary E
Gibbons Diane L
Green Mary
Kellogg James N
Kern Derek M
Klapec Auto Body Inc
Lto Financial LLC
McClellan Kelley
Mcgranahan Martha L, Eugene E
McLaughlin Diane, James R
Melissa Paolucci
Proper Paul
Reese Ryan W
Roilwell Inc
Schwabebauer Linda M, Larry D
Shaffer Clarence V
Sharp Edward Sr
Skrobat Casimira C
Smayda Timothy R, Mary M
Smith Deena
Smith Tina Marie
Snyerkern Kimberly L
Sparling Shelly M
Whitling Norman H
Zuck Judith W

16317

Carter Francis B
Ritchey Wayne B

16319

Carbaugh Linda S
Gorseth Kimberly J, Michael E
Klapec Auto Body
Lima Alessandro
Zarilla Mindy

16321

Hamilton Timothy

16323

Antus Jodi M
Baker Mary
Beach Carrie L
Cenedella Stephen
Collins Richard, Theodore
Connell Mary S M
Couvrette Carol A
Cramer Maxwell Sibley
Dahlmanscheffer Catherine I
Dobrick Elisa L
Gannoe Carolyn, Floyd
Green Dale
Grill John J
Hayes Bennett W
Heim Catherine A
Hollabaugh Richa Est, Richard H
Karns David, Russell
Keller Marjorie Estate
Kelley Donna
Kerr Gregory
Mauk Rusty
McClelland Richard
McConnell John
Mcgill Lois J
McWilliams Harold W
Miller Davied M
Minnick Leatrice Joyce
Moore Pauline G, James T
Ray Zachary
Ritchey Jeanne M
Ross Robert
Shirley Holibaugh Deceased
Snyder Sara E
Thomas Michael
Trinch Frances C
Turning Point Chemical Dep
Weigel Doris J

16341

Allam Gage W
Firster Levi M
Kelley Annabelle S
Vertical Seal Company
Zelinski Sarah Est

16342

Barilla Marianne
Broadhead Richard
Fronk Amanda R
Hovis David M
Ritchey Brian E

16434

H M Pasttimes Inc

16344

Hills Kathryn

16346

Bechtel Frank W, Laura M
Dykens Christine J
Fox Michael J
Kerr John L Est
Marshall Joshua L
Scott Patricia A
Swartz David
Sweeney Lawrence J
Szalewicz Lucille P
Whitling Marcus A

16353

Jones Dorene S
Linda Bobak
Mealy Ross M
Vargason Joanne

16362

Cierny George III
Mill Creek Twp Tax Collector

16364

Smathers Clara Louise, Richard A

16372

Ealy Paul E

16373

Kellerman Helen M
Lowrey Patrick E, Jennifer
Lowrey Anna Cathleen
Weaver Roland

16374

Parys Anna M

Washington County**15004**

Caldwell Steven E & Courtney C
Diamond Johnjr J
Schwab Judith

15019

Bank of America Na
Daugherty Charlene, Paul
Martin Debra
Voelker Jacquelyn J

15021

Albert Motor Inc
Bannister William R
Beaver Angel
Curtis John Thomas
Fletcher John W
Granger Paul
Kidd Darla
Kuhn Donald L Jr, Darlene M
Mcavoy Virginia L
Peterson Zachary I
Raley James
Rich Robert
Rutkauskas Jon S
Sarish Steve
Smiley Ruth M
Wallys Auto Service

15022

4wethepeople Cook
Authority of the Borough of Char
Baker Bonnie
Barton Betty
Bittinger Jessica L
Canary Wellhead Ind
Cramer Arthur B II, Arthur B
Dales Sauces Inc
Ducoli Jonathan
Ductmate Industries
Falchar Inc
Fillingham E
Gatta Elizabeth B
Gillot Marian P
King Elizabeth M
Kruell Laverne
Lancaster Richard
Lombardi Louis
Louie D S Archery
Minnie Bernice C
Owren Loan Servicing LLC Isaoa
Oler James H
Powells Auto Body Inc
Reeves Theresa M
Spence Mary Jane
Sulitz David
Thoma Bertha F
Vargo Brad
Vesley Ronald
Ward Lakeia
Wettrich Richard T

15033

Braun David
Flinn Nancy J
Gardner Marie
Jones Mary J
Kelly Mary
Loftus Helen F
Macko Alexander
Michaux Marla M
Mock Myrna
Muha Mary
Tarpley James L
Webb Clarissa

15038

Frenock Joseph

15054

Puryear Julian E
Rh Carbide and Epoxy
Rotellins Market

15055

Baldacci Calvin W, Terry I
Bioni Angelo W
Black Box
Holotik Lonnie
Lesjak Nancy, John

15057

Adams David
Benoit Dorothy
Buchko Nicholas
Cacciotti Ralph F, Frank L
Carroll Joseph Jr
Clark Jonathan Briere
Clemeno Tina M
Cochran Michael
Cowher Doug
Dunham Douglas A
Geisler John G, Karen L
Harbison Beckie S
Harris Daniel
Karpadevlin Leah M
Madan Robert E, Phyllip
Marian Richard
Orgovan William
Peterson Edward J
Platek Adam
Poznak Elizabeth
Rogale Shannon, Sara
Rotolos
Rumbaugh Richard J
Sams Judy Y
Simmons David J
Sutton Breanna N
Taylor Auto Body & Assoc
Team Tia
Thomas A Steiminger Masonry
Truschel Richard W
Vierling Mary R
William A Leach
Yokobosky Josephine L
Zierden Roland Estate

15060

Chen Jun
Lewis Dorothy M
Massey Freda R
Murman R Carman
Ray George A

15063

Alexander Edith I
Antone Dejaun
Axel Mark
Black James T, Norma J
Blackburn Patty C, Boyd E
Byron Dawn G
Cacarrillo Allene C, Peter P
Crockett Laresa M, Joshua J
Debevec Mark
Desantis Kathleen
Dooley Amy
Fordani Elizabeth
Goldner Jan M
Hofmeister Karl D
Huffstickler James H
Kernisky David J
Kundman Ava
Lonce Patricia L
Panizzi Elaine G
Papaila Cecelia
Pastrick Margaret
Peatross Irving, June L
Polloc Veronica A
Pollock David J
Rabe Mary
Rathi Josephine
Robinson Margaret T
Scarbarete Virginia

Schindler Shane A
Simpson Lavern P, Dean L
Walker Edward C
Wilson Winona
Yohe Deborah

15067

Eddie Volkers Body Shop
Ferretti Zachary J
Fresch Benjamin M
Gray Cathleen A
Martello Mafalda M, Arno H
Smith Dean

15078

Paul J Walsh Attorney

15301

Adam W Dible
Agnew Joan
Alberta Barbara
Albertson Elizabeth
Alvarez Vidal D
Ames Joseph Est, Joseph S
Amon Eddie
Anderson Jerry
Audiologies Inc
Baker Daniel S
Barati Gloria J
Barlow Anthus
Beattie Michael
Beck James E
Belski Donna J
Bett Barry C
Bird Betty J
Bis Joseph
Briggs Jennifer
Bulls Patricia M
Burnworth Charity A
Cage Marie
Callan Andrew
Casascalajas Adalberto
Cassedy Henry Sr
Chadwick Herbert
Chase Auto Finance
Chase John B
Clearview Federal Credit Union
Coen Oil Company
Comtech Industries
Cook Darla
Corrick Deborah L
Crawford Kristin L
Crooks Marsha E
Cruz Juan
Daniels Loretta A, Steven F, Jacob E
Danley Paul Est
Davidson Shirley J
Debee Denise
Denne Gerard R
Detemple Ann
Devenney Anna
Devita Addolcina
Diettinger Dolores
Disalvio Helen K
Donella Body Repair
Dryer Rebecca
Dunn Joseph L
Dunn William, Alice
Eakin Helen V
Engle Betty L
Enos Rose M
Euro Technologies
Faust Megan L
Filby Mary
Fisher Sandra J
Freehand Press Inc
Garrett James R Est, John W
Garrett Ricky
Geresti Bill
Gibson Janean
Gill Nancy S M
Grosley Scott
Haines Dorothy B
Hall Charles Est, Patricia A
Hamborsky Jason E
Hamilton Cecil C
Hapchuk Inc
Harris Loren
Harshey Lori
Hawkins Evelyn A
Haywood Greg L
Heishman Gary R
Henderson Edward
Henry Lela
Hepinger Francis
Hickman Keith
Hill Clifford F
Howley Ross C
Humphreys Sheila A
Hutchison Margaret
Hutula Aileen A Est
I Twenty Six Inc

Ingram Dennis
Jacobs John W
Jain Dharmesh S
Jendry John E
John Kay
John W McCreight Atty
Johnson Gianna
Jones David L
Juarezjuarez Jose Alfredo
Kirkpatrick Robert C
Kmg Properties
Knox Stephen M
Kraats Jacqueline V, Phillip V
Kyrimes Carol A
Lambert Patricia A
Lawton Dana
Leckie Mary Elizabeth
Lenhart Stephanie
Liddle Dolores R
Lightfoot Willetta J
Lowe Dianne
Lta Id 63017 East Washington
Maldonado Coralia
March Terance
Marino G E
Marsh Dolores M
Meanelen Natalie A, Peter S
Mccartney Vervella
Mcgill James S
Mental Health Association of Wash
Metlife
Meza Arturo
Michael Henry
Miller Romaine
Moten Martha
Mouth Magazine
Muir Gerald
Mulholland Ashley
Narakivitch Adam D
Nehrebecki Myron Paul, Paul
Northrop John L S
Osborne Simon
Owens Frances
Pattison Joshua Mark
Pete Insanas Auto Body Rep
Phillips Clarence
Phillips Lawrence O
Polan Mildred M, James C
Poland Yvette
Polka Leona
Presbyterian Medical Center
Prutzman Rickie L, Ava M, Michael L
Redlinger Eleanor W
Reedy Kimberly
Rodgers Patricia A
Roe David E
Rolley Jeffrey
Romero Robert P
Rosario Keith
Rowe Aleta K
Salvador Janet L
Sankey Theodore John, Mark
Senior Life
Shah Jigna
Shrader Clarence E
Shray Kimberly
Shriver Linda
Sisul Josephine L, Michael J
Smith Belinda L
Snyder David
Society of the 28th Division
Sorgie Betty E
Starkey Steven A
State Farm
Stein Janet L
Stevens Craig
Stone David
Taylor Jodi
Thoma Jeffrey P
Thompson Linda G
Threets Juanita
Tippmann Brandon J
Tri State Surgery Ce
Turino Yasmany
Tustin James V
Utility Service Partners Private
Valley Services Inc
Vandyke Gretchen
Wagner Martin J
Wall Christine L
Wash Internal Med Friedsam
Washington City Mission
Washington Hospital
Wcfl Honor Guard
Weber Fred
Williams Andria
Williamson Harold K
Wolosky Pamela S, Margaret
Yablonski Joseph M
Yoders Nicole
Zambelli Mariah
Zirwas Debra

15311

Anwell Vfc
Clemens Shrader R Sr

15312

Armstrong Betty J
Grennell Ann Marie
Knoneberg Jacob
Lecuyer Ronald
Morgan Scott
Painter Stanley C

15313

Dean Stephanie
Gozik Peter M
Hart Brian S
Higinbotham Lisa M
Powell Gerald E Jr, Tiffany L

15314

Lacey Jay J
Natali Grayce
Nonack Stephana B
Pust Jesse T
Sandy Hugh D
Show Jessica
Southwest Medical Center
Varrone Vincent
Vrabel Patricia

15317

Aasp of Pa Fcu
Align Network
Allegheny Southwest Tax Coll
Angelo Samuel L
Barzd Paul J
Batchelor Robert L
Bennett Dorothy S, Joseph
Binotto Mary E, John
Borelli Bonnie Jean
Bozick Ronald M
Brockway John
Chambers Roland, Brooke
Christoforetti Amy
Columbia Gas of Pennsylvania
Consol of Ky Inc
Consol Pennsylvania Coal Co
Cook Deseray C
Cook Ron
Coyle Daniel G
Dalbo Frank, Mary
Davidson Richard, Cynthia
Davisjenkins Cami L
Dinicola Emelda L
Dombrowski Michael A, Mary C
Duckworth Kristin N
Estate Jmj Real
Farkas Lawrence
Fay Steven Stewart
Finney Dwayne
Flowers Margaret J
Freedom Oil & Gas Inc
Fritz Martin A
Fuchs Teresa K Esq
Gaia Jenifer L
Galardini Michael T
Genon Power Midwest Lp
Gotch Richard C, Leslie R
Gps Fleet Solutions
Grealish Mary
Grzybowski Stanley
Hawkins Michael
Herndon Oliver Wynn
Hildebrand James
Hohowski Scott
Howley Donald
Hudock Gabriel J
Hurley Garnet L
It Professionals
J Neely T
Jenkins Andrews G
Johnson Mike
Jordan Tax Service
Kemp Commodore Donald
Krivoshia Eli Jr
Kuczma Ruth Ann, Ruth
Labutis Betty M
Leatherwood Inc
Leechburg Gardens Assoc
Litwin Anna Mae
Lyle Gretchen A
Lyons William
Mccoy Margaret S Est, Richard W
Mcgowan Matthew
Mcilwain Rita
Mcmc
Mcmc LLC fbo Risk Management
Mcmurray Harriett F
Monaco Eugene V
Montecalvo Gladys E Est
Murgie Lauren K
Nearing Octavia

Nello Development Group
Network Synergy Group
Nockey Anna
North Hills School Dist
Oliver Jeffrey E
Pa Pittsburgh Allegheny Cty
Paepow Suzanne Est
Parks Steven W
Paszko Zachary D
Plusquellec Dennis
Potter Ellen
Reliant Energy
Riley Eric M
Roche Gerald D
Sas Thomas
Schaefer Virginia R
Serra Barbara
Simmons James D Jr
Sinha Manish
Smelko Gary
Smith Anne
South Hills Honda
Stambaugh Jennifer L
Stockman Sarah Est
Tandem Connection LLC
Tarolli Cheryl Ann
Technical Analysis and Serv
Tek Construction Services
Tomsic Ronald
Trust V Locastro
Turk Janet
Universal Smart Comp
Usq
Usg Insurance Services
Victoria Shana L
Wattzen Property Group
Winner Steel Services Inc
Zepedaluna Hector H

15321

Benish Frank, Mary
Canon Memillan Sd Collector
Galownia Thomas L
Mark Bleier Agency
Nice Maryann
Novak Rose M

15323

Corbett Jeffrey T
Crunk Maryjane
Extreme of Washington County
Ferns Michael
Franks Auto Body Repair Inc
Garrett Robert I
Jackson Leatha M
Kroneberg Kurt F
Lytton Charles
Noroski Cody

15324

Ryan Lori A

15329

Boggs Jeffery S

15330

Anderson Carrie M
Atlas Metal Conversion
Augenstein Christopher P
Austin Ind Coating Pssp
Bell Sarah A
Bryer Mary L Est
Draucker Darren
Eslap Craig W
Fitzwilliam Bryan
Hudock Monica M
Lenart Stephanie Ann
Stone Eleanor R
Tang Christa J, Don Y
The Woods Quality Cabinet
Whitfield David
Williams Edward Ivor Est
Wilson James H Jr

15331

Baird Blanche L
Nelson Adele B

15332

Alvarez Inc
Bigi Jennifer
Dreier Eunice M
Grimm Nicholas
Helbig Albert F
Herald Margaret
Hulley John
James Jeremiah
Johnson Megan
Kennel Nancy C Estate
Klements Albert J Jr
Loveday Patricia L
Lucas Stacey

Mullen Arthur R, Florence
Reid Robert
Ringgold School District Tax
Ritchey Vaughn W, Mary I
State Farm Insurance

15333

Babinski Collen
Carter Kathy
Desana Michelle L
Koons Justin
Taylor Lee M, Levi B
Taylor Levi Brock

15339

Lesjak Nancy J

15340

Douglas Sharon L
Fisher Patricia E
Keenan Peggi

15342

Alterlo Glenn Atty
Dusza Joseph
Ford Janet
Jardini Patrick D
Patsch Bros
Povich Olga P
Stanickowsky Robert
Steward Mary Jo R
Stopperich D Kurt
Storage in Motion
Vitale Elizabeth
Wilson Becky J Est

15345

Eakin Ricky
Gilpin Harry J
Hess Monica A
Husk Joseph G
Roth Adam K
Vance Sophie M

15347

Aguiar Juliana M
Bobcat of Pittsburgh
Clendaniel Julie

15348

Burkus Frank S, Mary
Burkus Frank S II
Cook Samuel
Greene Marlene J

15350

B & Z Autobody
Bushmire Julia
Isenhour Lisa M
Preteroti Joseph M, Dawn M

15358

Laughner Shawndel R
Lincoski Daniel L
Wachinski Anthony F

15360

Androsky Joseph
Barney Margaret S
Greenlee Barrett G
Watson Anna M

15363

Gavlak Ashley N
Wall Martha A
Wilkerson Debbie

15365

Tripp Steve E

15366

Hull Ralph E Est
Robison Auto Body
Thompson Kathleen

15367

Cote Kenneth, Lorrie
Creehan Morgan
Folino Panagiota
Fpo
Hajnosz Chris
Hammer James
Hull David P
Lako Colleen L
Lovett Dawn
Lyons Maribeth
Mansfield Patricia K
Poole Margaret M
Romano Rocco R
Roux Dustin C
S Mlpf Cust

Schneider Billie T, Jeffrey
Shirley Daniel M, Denise
Torchio Joseph J
Vaughn Stephen
Venditti Loretta D, Charles D
Vezzi Richard F, Carolyn L

15376

Ballard Carol L
Charles R J Deceased
Fischer Margaret R
Jolley Elizabeth C, Mildred J
Moss Patricia J
Thomas William A

15378

Chabassol Brian C

15412

Baron Ronell
Coulson Shaun T
Mihealsick Teresa M

15419

Gernstadt Hal
Kuhns Alice M
Marshall Carl E
Marshall Schuyler D
Strike Dorothy D
Tharp Gladys L Est
Zabel Martin

15423

Bogdan Cyril Jr
Mough Louis F Est
Us Corrugated
Wingo Dallas

15427

Blackburn Clifford J
Leroy Martin Estate
Yarnovich Robert M

15429

Wilson Timothy

15432

Mouyard Elizabeth Est
Rj Auto Repair & Sales
Wheatley Shawn

15477

Britt Eileen L
Price Dawn M

15483

Stein Regis

15603

Hough Louanna G, Delmar D

Wayne County**18405**

Blendermann Robert D
Elinor Field Kuhn Est
Rotenberg Irene

18415

Benjamin Jewel M
Scott Constance I

18417

Maretzo Teresa M

18424

Begy Daniel
Buckley James
Forbell Diane
Frankmar Realty Corp
Gettmann Tyler R
Illuri Irudayaraj
Larosa Michael, James
Lemach Anna B
Marr Colleen W Est
Marr Ronald J
Murphy Jerene M
Robinson Vaun
Schliers Towing & Repair
Stalknecht Robert
Stanton Jeffery
Whitney Kathleen Quigley

18427

Locklin Richard
Spivak Elsie

18431

Allen Anna
Back Mountain Systems
Bhr Investments LLC
Callahan Jane
Campbell Michael Cory
Capuano Daniel N
Christiansen Cheryl
Dahlgren Kristin
Dever Paulette
Fox S Auto Body
Griffin Diane
Gutherz Phillip C MD
Halke Sarah
Hooker Peter H
Howard Fred J, Sylvia H
Kahn David E
Kenna Philip Mc
Lamendola Frank J
Lim Chang Sein
Mcginnis Maria
Perry David R
Phoenix Learning Resources
Pioneer Construction Co Inc
Sikora Paul M Minor
Simmons Gayle
Smith Jody
Smith Karl J
Soliman Eden DDS
Stephen G Bresset & Associates
Sullum Jessi M, Sheila
Vanderburgh Greta A
Zabel Martin

18436

Aughe Brian
Belladaro Realty I Lp
Belladaro Realty II Lp
Blackledge Edward T III
Bond Ann B
Contractor Transport LLC
Courts Victor
Crackel James S
Dennis John
Dobruky Michele A
Foster Kathryn L
Franc Lois J
Gabrielsen Gertrude E
Gordon Bruce John, Doris
Herbert Eugene V
Horak Melissa A, Mary T
Hunt Barbara J
Hutchins Barbara
Julia Ribaldo Senior Services LLC
Klein Alan, Kim
Klein Robyn L
Kwiatk Michael S
Lopusnak Emma
M T Bank Its Successors
Mcgarty Lorraine
Meade Dennis J Est
Meyerowitz Leigh
Parry Irene M
Pfister Jean M
Phillips Austin
Phillips Kayla L
Phillips Kayla Lynn
Pocchia Jacqueline
Qwik Mart
Ritter Carol J
Schlau Leonard
Shai Segev
Steiner Cynthia M
Stoutenburgh Imogene
Strauss Gary J
Tyler Emma J
Uilo Giuseppa, Vincenzo, Antonio
Waller Gladys
Zimmer Benjamin J

18438

Advanced Inpatient Medicine
Fabri Olga
Kozina Debra
Supon Michael

18439

Dix Jonathan

18445

Bird George F
Donahue Anna M
Foundation Devereux
Hunter Jeannette
Reehill Ann Marie

18453

Marcinkus Ann M
Oneill John
Pike Albert C
Poppo Gerard

18455

Roney Rosalie M

18456

Bunting Lois
Fox Diane J
Simonson Adele
Wolf Carole

18462

Gilleran John

18469

Itterly Frances C

18472

Bishop Joseph
Cotrones Jennin
Knehr Edward, Elaine
Mishura Monica
Podunajec Margaret O
Resti Constance
Rickard Catherine

Westmoreland County**15062**

Amati Larry
Anderson Johnella
Arcelormittal Monessen
Arnold Charlotte K
Dimascio Angeline
Dzimiera Flour Company
First National Bank of Pa
Frow Scot J
Garbart Mark W
Hagerstrand Vannas D
Hewitt Vincent K
Janosiks Pharmacy
Johnson Harry
Kaboly Anna M
Matvia Shirley
Oliver Laurel E
Papa Pasquale, Alma
Pete Shakena
Pollack Geraldine H
Scarvel Tammie K
Snyder Anthony G
Tamski Amy R
Teska Joseph
Veschio Lorrie L
Zilka Co

15068

Adamsky Theodora M
Andrews Charles Est
Andrews Charles T Est
Arnone Joseph M
Baker Christopher
Baranowski Leon J Est
Beckett Elizabeth J
Belair Health Rehab
Bittcher Mark A
Blumer Margie
Britt Virginia A
Brown James D
Campanelli Joseph D
Carter Alfred G
Clark Cynthia J
Clarke Evelyn
Clements Donald
Corradene Cynthia J
Egloff Richard J
Evankovich Carl
Falkenberg Otto P
Fong Patricia
Fularz Theodore A, Marthajane
Gallo Kathleen
Gamble Harvey J
Gould Lois J
Gozdanovic Maryann
Gratzmiller Ashley T
Gru Michael
Grayson Irene S
Grzybek Ronald, Marie
Guy Louise
Hallock Kimberly Est
Hank Dale
Hockenberry Diane S
Johnson Barry
Joseph Barbara A
Jubeck Rita
Juniak Stella, Irene
Kakuk David J
Kapusta Marion A
Kelley Matt
Klingensmith Gertrude L Est
Kunkle Katherine Rose, Thomas Allen
Laporte Sam
Lattanzie Melody A
Li Jia

Lookabaugh Lori
 Manning Darryl
 Maytan J
 Mazur Martin J
 Mcbride James F
 Mcginnis Frances L
 Mckinley Charles Est
 Mcvey Robert D
 Meyer Douglas E
 Miller Audrey J Est
 Mindy A Rousey Cha
 Musselman Jason L
 Myers Ann
 Myers Deanna M
 Negley Sherry
 Neudovich George J
 Odney Pearl J
 Olinger Mildred G
 Olszewski Cecilia A
 Palmer Malvene S, Harold, Ann S
 Petit Patrick J
 Pierwsza Doreen
 Reed Gregory L
 Ross Judy I
 Rudoi David
 Rusnock Chelsey M, Diane L
 Saganis Theodore J, Michael
 Sailock Michael D
 Sanders Ralph, Olga
 Shirey Kurt
 Sipe Deborah A, Edward J
 Stuben Matthew C
 Swank Russell C
 Swetof William
 Tielsch Francis
 Trimpey Chad
 Turano Anthony
 Vakulich Richard A
 Vanhorn Elaine
 Vesga Luis
 Weiskopf Jay
 Wilson Cheryl A
 Zamboni Grille
 Zik Michael J Jr

15069

Alcoa Inc
 Collins Irene

15072

Roley Randy

15083

Three Rivers Hydroponics
 Tr of Goodrum Family Fbo

15085

Beers Bernadette
 Bradley Sara I
 Edelman Dorothy B
 Edelman John W
 Fisher Robert
 Geary Melvina M
 Giovannitti Lepold
 Hartman Jason
 Hott Margaret, Joseph
 Ives Paul F
 Johnson Barbara L
 Neely Bonnie
 S Jesse Inc
 Smith Todd D
 Soles Martha
 Tulley Eugene R

15087

Brizzi Edward

15089

Bilak George
 Brubaker Denise L
 Emerick Mary E
 Foster James F Jr
 Kowalcheck Anna M
 McGrogan Frank P
 Mitchell Judith M
 Naser Gary
 Puckey Kevin
 Raczkowski Ashley
 Smith Debra
 Swope Mary
 Wilson Melissa
 Ziccardi Heather

15479

Kott Viola M Est
 Martin Ival C Jr
 Mcqueen John
 O C Cluss Truss Co Inc
 Pritts Feed and Supply Co
 Swope Mary E

15601

7 Eleven 36120
 Abate Gloria J
 Adair Willoughby M
 Adams Marcella, James P
 Allegheny Energy
 Allison Susan
 Almalouf Thaer
 Amy Jo Clemens
 Anderson Dave
 Anderson Scott
 Angela Zahorchak & Jesse Townsend
 Arthurs Robert
 Assets Technologie
 Autism Education & Research
 Auvil Scott
 Baumann Elmer M, Thomas
 Beehner Linda D
 Bell 1991 Trust The
 Bilotti Richard J
 Black Timothy P
 Brown Michael
 C A D Properties Inc
 C B Speicher Engineering
 Cadman Dorothy
 Calisti Jacqueline R
 Carmichael Pamela
 Chiado Joshua
 Ciara R Ackerman Minor Tr
 Cipriani Alfred
 Cirbus Maria S
 Clark Ramona
 Cooley Regina A
 Corcoran Jane
 Culligan Water
 Cunningham Dennis
 Dalicandro Krista
 Danner George W Est
 Davey Dorothy J Est
 Dayton Mildred
 Defelice Joanne
 Deriso Alexandria G, Jerome J
 Eriksson Kenneth A
 Everett Howard T Jr
 Excela Health Physician Practices
 Excela Health Westmoreland
 Ferro Michael, Mary J
 Flemming Alice G
 Fluker Jonathan
 Franzino Wendy K
 Freed Thomas G
 Frye Mariam
 Gallacher Ann Agnes, Charles W
 Gallagher Bassett Pittsburgh
 Ganska Elijah Norbert
 Gerilli Dennis G
 Gindlesperger Barry B
 Hall Katherine A
 Hansen Alina Rosiani
 Hapchuk Elsie
 Harkleroad Alden J
 Harrold Allan W
 Haskins Michael
 Herman William R
 Hobbs Margaret
 Hoffman Dennis, Gina
 Honse Donald R
 Ivancin Mary Est, Mary
 James Geibig Esq
 Janiro William
 Jannney Montgomery Scott
 Jeffries Dillan
 Jones Edna
 Joseph Stein Family Limited Part
 Joseph Stein Family Ltd
 Kemerer Terri L
 Kendi Robert H Jr
 Klumpp Julie
 Knaus Olive A Est
 Kocott Douglas A
 Kopcak Michael F, Andrea
 Kumar Prahabat
 Lapalucci Aron
 Latshaw Michelle A
 Lavalla Daniel D
 Lee Lawrence E
 Lender Pedro
 Lindsey Leroy L
 Long Paul
 Loughner Chris J
 Loughner Kenneth J
 Lutz Teresa R, Ronald E
 Lynn Joseph A
 Marchioni William L, Mary Ann
 Martin Tanya A
 Mccauley Laura N
 Mckenzie Allison Beth
 Meneely Emilia
 Miller Patricia L
 Mongell Michael
 Montgomery John A
 Muscente Est

Old Republic Inc Co
 Orlandi Dolores I
 Pa LLC Universal Oral
 Paulone Mario Christophe, Daniel J
 Payne Lavina
 Pennavaria Justin J
 Perrone Charles
 Petrelli Shirley L
 Pettigrew Jill M
 Potter Lindsay
 Potter Robert J
 Provane Jennifer
 Pyle Adam
 Rice Rachelle M
 Ritchey Mary A
 Ritzo Lois M
 Schulte Betty
 Seranko Esther M
 Seton Hill University
 Sever William
 Shaner Garth R
 Shank Ralph R
 Sheridan Scott C
 Shope Francis B Sr
 Shula Louis W
 Shutt Edward S
 Slaminko Nellie, John J
 Smail Auto Group
 Smith James
 Stahl Jean Estate
 Stahl Olive B
 Stefano Nicholas J
 Stein Rebecca K
 Sullenberger Derrick
 Surg Assoc Of Greensburg
 Tarasuck Amanda J
 Terrill Ehtel S
 Tollari Albert
 Turner Ronald
 Tuskan Matthew
 Vendetti Dianne
 Vertosick Const
 Visley Minnie
 Vonderiso Natalie
 Warren Patricia A
 Werner K Elizabeth Est
 West Virginia Dermat
 Westmoreland County Blind Asso
 Westmoreland County Cardiology
 Westmoreland Hosp Assoc
 Westmoreland Hospital
 Westmoreland Properties
 Wicker Margie
 Wilkins Dalene J
 Woodburn William H III, Mary J
 Woodburn Family Trust
 Zink Lori A

15610

Keslar Helen M
 Sobota Mark Est

15611

Koplin Patricia L

15612

Cowan Kathleen S
 Edw Josephine Hess Trust
 Tinkey Stephanie N

15613

Blystone Russell III
 Buterbaugh Jordan M
 Copney Collean C
 Dibler Jane
 Douth Martha L Est
 Esposito Patrick
 Ferraccio Benjamin P, Louise
 Garrison Freda L
 Giannotti Andrea
 Heavy Herbert
 Heston Mary L
 Marchesi Ralpalhine A
 Myers Thomas A
 Neighley Wallace H
 Palamides David M
 Plowman Rob
 Rasmussen Mary
 Rossetto James M
 Wilmot Matthew
 Wright Kerry

15616

Westmoreland County Napus

15617

Smith Miriam E

15618

Ann Wolfgang
 Castoldi Donald
 Clever Toby L

Crownover Todd J
 Shondelmeyer Charles
 Stivason and Sons Trucking

15619

Johns Elsie M

15620

Giordan Mark A
 Vanhorn Hubert Est

15622

Seven Springs Farm

15624

Kocian Caroline K
 Murphy Helen K

15626

Burrows Glen H
 Cherry Blossom Court Condo
 Harry Rettger
 Hotwell Services
 Johnson Ruth S
 Johnston Brittni
 Kudray Jeffrey A
 Kunkle Melissa M
 Mccarty Charli D
 Painter Naomi Jean, Ronald W
 Rettger Erik
 Rhoads James
 Sklyut Olga

15627

Barnhart Richard Sr
 Dibert William F
 Dillon Linda A
 Hill Robert D
 Hollobaugh Bobbie
 Kociszewski Wanda
 Lavelle Robert M
 Lee Sharon
 Leonard David
 Loretta Leary Estate
 Nemcheck Robert
 Wanda Kociszewski Est
 Wells Fargo Bank

15628

Rogachsky Albert M
 Skovira Paul D

15629

Criswell William
 Lindquist Mark

15632

Adamiak Alyce J
 Anderson Selma
 Balacko Glenda J, John A
 Black Brian W
 Brick Sarah Est
 Budss Cafe
 Bussart Betty J
 Est of Betty Jean Bossart
 Galway Bay
 Hall Roy
 Keslar Michael L, Vivian U
 Kozar Karen L
 Lepovsky David
 Leung Chi H
 Marcus Remodeling
 Myers Well Service
 Paulisick Lucy
 Schuler Arthur A
 Sims Brian C
 Sylvester Scott
 Versamatic Tool Inc
 Wells Sara A
 Wengewicz Patricia

15634

Cotrell Robert
 Haile Willie T
 Loughner Elizabeth L
 Loughner Joseph W, Lisa A, Eric J
 McCabe Linda R
 Mcquain Nora E

15636

Aiello Joseph
 Callihan Bethany
 Evans Berdella C
 Leisure Bonnie S
 Sawan C
 Shank Leona A
 Wtorkowski Helen V

15639

Commonwealth Rehab
 Guidas Virginia L
 Tri Cnty Magnetic Imag

15642

Adams Susanna
 All Pittsburgh Real Est
 Allen Robert W Est
 Aston Marlene
 Becker Wms
 Beech Maynard P
 Bertani Sandra L
 Brumbaugh R E
 Burdell James S
 Burdell Kelly A
 Caldwell Kathleen A
 Cale Theodore M Jr
 Cappetta Catherine Ann
 Caswell Jessica
 Cerasuolo Vincent C Jr
 Cinko Rachael
 Conway David B
 Cook William
 Crawford Robert E Jr
 Curran Bertha A
 Dennison Sylvia R, David K
 Didiano Joseph A
 Dorsey Emilie R
 Harhai A J
 Hossain Ayesha
 Howell Burton B
 Hutchins Agency
 Independent Settlements
 Iwinski Dave
 J L Bayer and Co G Johns
 Jessica Merchant
 Jubert James E
 Kerestes John R
 Keselich Mabel H
 Keystone Collections
 Keystone Municipal Coll
 Kinneavy Nancy I
 Klumpp Matthew D
 Kocevar Donna
 Koelsch Terry
 Kreider Diane L
 Lamanna Megan M
 Lane D J
 Larue Grissinger Pollock
 Laskey Mary
 Marciano Karina
 Marshalik Bozena
 Maxemo Joseph
 Mcandrews Joanne
 Mccurdy Loren C
 Miko Albert
 Montgomery Nancy J
 Moore Joseph L
 Naugle Courtney B Est
 Nguyen Thu Ngoc T
 Norwin School D
 Palo Matthew A
 Pingree Claire
 Pingree Richard Jr
 Pl Ayesha Hossain
 Pollock Larue B
 Process Contracting Co
 Realty Cornerstone
 Renwick Alayna
 Rothery Earl W
 Royce Daniel P, Kelly D
 Ruggeri Charles A
 Ryan Moving & Storage
 Sabatini Dominic DMD
 Sabo Jeffrey
 Sales Kathleen, Karl
 Salesi Matthew
 Schade James W, Lisa M
 Sharp Debra
 Shelley Buchanan Tax Coll
 Shields Diane L
 Shields Martin
 Simonettas Autobody
 Smith Lori J
 Southeastern Area Schools
 Spahr Sue A
 Splendid Landscape Inc
 Steel Gerald T
 Sylvan Corporation
 Tank Bhavna
 Thomas Glenda
 Topping Michael G
 Townsie Pula Ann
 Tristar Ford Mckeesport
 Tutko Tom
 Uplinger Wayne G
 Vecchio Anthony J, Jill A
 Vecom Usa LLC
 Versaw Danielle
 Weber David R Pc
 Westmoreland County Dental
 Wheixel Sally
 Williams Courtney, Bryan
 Zak Alyssa L
 Zeman Denise
 Zentner Frances M

15644

Ake Geanne
 Anger Earl M
 Barrick Fred R
 Belak John F, Dolores K
 Berlin Robert L
 Blank George E
 Boyden Nicole B
 Burtner Shawn James Jr
 Carroll Barbara L
 Cervi Kevin A
 Clarkson Joann
 Demarcki Nora A
 Demorest Marvin C
 East Suburban Builders
 Edwards Concetta
 Ference Michael J Est
 Florek Richard J
 Galway Bay Corporation
 Greco Domenic Jr, Domenic
 Hill Eugene R
 Jackson Antonio
 Kevin M Wong Md Pc
 King Jody Estate
 Krek Dennis C
 Latrobe Area Hospital
 Lyons Bridgette E
 M Schreiber B Schreiber
 Marjorie Yates Estate
 Marsha Lessig
 Mckee Lawrence
 Monsour Medical Ctr Phar
 Mortimire Judy
 Mortimore Donald R
 Naples D Suzanne
 Neil Gregory
 Newsom Jil M
 Nichols Maria C Est
 Nicholson Jennifer R
 Passante Garret
 Richard Sisteck
 Ring Frank H
 Savage Dorothy L
 Servicemaster by Stiffey
 Shelton Sadie
 Stiffey Enterprises
 Stofko Cindy
 Us Bank Na Us Bank Home
 Werner Virginia M
 Williams Dolores Est
 Yates Marjorie

15646

Karow Robert
 Thomas Brittany
 Thomas Susan

15650

Bakich Sophie
 Beam Christopher
 Benedictine Soc of Westmoreland
 Boyle Margaret
 Bryer Michael T
 Cameron Rebecca
 Clark Vickie E
 Concord Sierra Palmer Hotel
 Enciso Derek
 Everett Gay L
 Fretz James E
 Friel Eleanor
 Gabriel S Pellathy Emo
 Garland Karen A
 Gillis Patricia E
 Golden Regis B
 Grindle Gloria
 Hebrank Christine
 Helsrich Cody
 Howard Johnson Auto Sales
 Huffman Sheila J
 Keefe Mary A
 Keefe Maryali Estate
 Kessler Connie
 Klinect Richard J
 Kozlesky Renee
 Larkin John
 Latrobe Specialty Steel
 Lemmon H Louise
 May Tracy L
 MCGOUGH Keith
 Mileca Anthony M, Ronald A
 Moore Jimmy
 Moore Judith A
 Mullen Marcia L
 Naggy Dorothy G, Joseph G
 Narbut Annie
 Olecki Electric LLC
 Paccio
 Palmer Jason R
 Patterson Lynette M
 Pickels John
 Pirl Nancy L
 Sahd Ronald G, Kyle S

Scaife Richard
 Schmidt Supply
 Shirey John J
 Shirley Lena M
 Smith Gregory
 Smith Sharon L
 Spanogle Nancy K
 Stuck Kathy A
 Stuck Terry L
 Superior Caulking
 Swartz Mary K
 Terney Melinda A
 Thomas John J
 Thompson Dorathea Z, Elana R
 Thompson Katharine
 Vaccaro Margarette E
 Voytek Stephanie A
 Waldburger John E
 Zenk Margaret L
 Zuzak Robert

15655

Johnson Brian E
 Mellon Kathrine
 Snyder Brian

15658

Ambrose April L
 Bennett Suzanne J
 Brinker Jeffery L
 Cathey Prosser M
 Dowden Sheri
 Erb Dorothy M Est
 Fayette Oil & Gas Corp
 Felbaum Daniel Estate
 Hibbert Norman M, Margaret
 Holowaty Thomas C
 Hughes Barbara A
 Hunter Evelyn N Deceased
 Kinsey Lois
 Krehlik Matilda L
 Laurentine Lynn
 Lorenzi Errico
 Malamphy Marcie E
 Mcfarland Beverly P Est
 Mellon Marylouise A
 Miller Mary K Est
 Mitchell Iola M
 Oslosky Alyssia
 Ramsey Ethel
 Sax Michael M
 Saxman Marcus C
 Sichula Edward T, Irene H
 Sleasman Mary E
 Smelser Susan A
 Spinelli Christopher V
 Spinelli Vincent
 Wagner Sandra
 Wallace Kimberly
 Wolfe Gabrielle, Pamela
 Wysocki Edward J Est
 Zorch Paul Martin

15661

Nease Samuel

15662

Mccabe Nancy
 Ruffner Loretta

15663

Neal V Jane
 Ryeman Louise

15665

Spay to Day

15666

Beranek Craig J
 Blystone Jan L
 Brnilovich Mildred
 Broker Vendor Invoicing
 Cable Gerald
 Caldwell Tammy J
 Desai Medical Associates
 Elatrache Selim
 Ereditario Kevin F, Niko L, Rocco
 Faust Terry A
 Gallagher Jonathan
 George E Murphy
 Hart Dolores Jean
 Hogan Helen J
 Johnson Bill
 Julia M Ansell Living Trust
 Kaczmarek Marie Jean
 Kalp Olivia
 Kendi Sarah A
 King Curtis
 Krynicky Xelix
 Lewis Rebecca
 Lilley Ronald M
 Michael T Nutter Construction

Murphy Stephen G
 Pawlikowski James L
 Pocratsky Helen
 Polish Falcons of America
 Rice Joann
 Rosensteel Leslie A, Tiana L
 Sapola Elizabeth
 Sapola James R
 Singleton Benjamin E
 Snyder James
 Sony American Video Glass
 Tahar Ben Chaabar
 Tomechko Elsie M
 Waddell Kathleen
 Weibers Caitlan Elizabeth
 Weibers William M
 Zaharchik Anastasia
 Zufall Wylie

15668

Adam Kessel
 Bailey Susan A
 Bryson Edward J
 Caldwell William W
 Coe Harry Dean Jr, Dorothy M
 Dibartolomeo Maria
 Elma Walker V
 Funari Brad, Mira
 Kovacic Ralph R
 Kurlje Gladys V
 Lamouree John C
 Langstonwolfe Carol H
 Lepovsky Matthew John
 Long Heather L
 Maidpro Of Murrysville
 Mitchell Robert
 Ms Teresa Shu Chuan Dai
 Poremba John L
 Pottmeyer Mary Jane
 Sanantonio Jacquelyn H
 Satoh Gen
 Sears James
 Simon Hazel R
 Stritmatter Joseph
 Vanguard Fiduciary Trust
 Varley William A
 Wang I Hsuan
 Williams Margaret L
 Xu Fuhe
 Ziegler Madison

15670

Dodson Nathan
 Hirschinger Virginia A
 Ondish Michael
 Smith Wayne E

15671

Carrozza Jodie L

15672

Carr Transport Inc
 Logsdon Joshua E
 Rankin Lori L
 Salafrio Laura
 Supervalu Pgh Div

15674

Garbon Andrea

15675

Bigi Richard R
 Mager James A
 Nelson Donald
 Stanley Sean

15678

Cucchi Barry

15679

Snyder Paul M
 Vecchio Anthony M

15680

Adkins Pearl L
 Evans Patty S
 Fennell Lynn A

15683

Ames Dorothy
 Anderson Florence M
 Bell Catherine
 Boggs Krista M
 Burkhardt Adeline
 Busang Janet M
 Cable Ronald L
 Huss William J
 Krisner Anne
 Leasure Regina L
 Mccargo Robert
 Monroe Abraham L, Gloria M
 Reynolds Donald

Riley Michele L
Rosensteel Eva G
Schwartz Constance M
Scottdale Fall Festival
Southern Medical Transport Ser
Southmoreland Sd Tax Collector
Tri County Electric
Zaffina James Jr

15684

Pishko Helen M

15685

Polcha Ron

15687

Harden Elwood
Harman Wayne
Porterfield George R
Pyle Sylvia

15690

Akins Anna M
Birch Derek
Bruce Christine
Chelko Michael S
Contino Julia M Est
Fobare Dominica
Frayer David
George Harold Frank
Hall Larry Estate
Johnston Pamela K
Kayla Jack
Klingensmith Nicholas C
Love Kristina A
Magaro Ernest Jr
Mcguire Mary Ann
Primac Terry J
Sikora Maria
Solomon Billie Jo
Turner William L
Wilds William J
Williamson Florence

15692

Baker Jane Laverne
Healy Timothy M
Manor Memorial Post 7739
Powers Albert V

15696

Boyer Kenneth L

15697

Bittinger Lisa A
Emerick Valerie R
Excelsa Health Physical Med
Excelsa Health Physical Pra
Greensburg Diocesan Chapter
Huntington National Bank
Klavora Karen
May Mike
Nice Jason L, Holly D
Pekar Regis R
Tri County Occupational Med
Williams Mellanie

15698

Kelley Donna
Stadterman Samuel E

15779

656 Signal Co Sbet Frg
Hamilton Janice
Moore Berdenia

15923

Garland Erma Estate
King John
Treasure Carl E

15944

Hellelfinger James E, Lena G
Mulvihill William J
Obrien David
Sadik Etta J

15954

Lewis Larry J
Margic Lori A
Mcginnis Jacqueline H
Penrose Courtney
Ressler Amanda
Samantha McGinnis Trust
Wagner V Louise

Zip Codes Not Reported

City of Latrobe
H King Hartman MD
Hann Timothy
Kulik Richard

Wyoming County**18419**

Forrer Douglas R
Greenberg Judith
Joseph Albert W
Jurovsky Gloria
Kintner Kenneth M
Mroz Jennifer L
Stahl William R
Stalls by Stahl LLC
Stemrich Timothy J

18446

Dyson Kevin D, Lynda L
Schiavone Leonard, Rachel
A&J Pizza & Subs Danny E Very
Bridgeview Restaurant
Houser Robert
Jennings Sherman L
Kilmer Elsie
Mccarty Craig
PaschukANGES
Pashchuk William
Richards Christine J
Vandyke Paul

18615

Dutter Terry
Green Newland LLC

18623

Boyanowski Robert E
Dziuba Felix
English William J
Erik B Brewer & Seterus Inc
Manning Doris L
Purkey James P
Stephen E Linski
Traver Melvin R

18625

Spangenburg Lisa M

18629

Audrey Bedford Carl
Keil Otto C Jr
Mazurick Nicole
Steele Nona
Stoltz Don A
Winters Louis M
Witter John D

18630

Burke Edward J, William
Garrisonkim Alan L, Gina
Gonzalezlopez Fidel
Memillan Kevin
Moon Darlene
Nelson William C
Stang Donna
Tyler Scott R

18636

Higgins Lisa
Of Lisa Higgins
Perkins David

18657

Allenbaugh Fredrick
Aufiero Lisa V
Carr Dill
Clemow Ronald
Cnac
Davidson Helen D
Deras Alfredo
Elick Raymond J
Ely Randy
Endless Mountain Water Co
Endless Technology
Franko Gregory J, Karen F
Heinbach Michael
Huff Barbara
Jackson Emily, Savannah
Jacksonurvina Laura
Joseph Rebecca A
Kemp Herman
Kirk Laura
McCain Harley R, Lloyd S
Mile Hill Collision Service
Miller Albert C
Millwood Inc
Monsey Kenneth C
Montieth Jayne
Of Shirley Zajkowski
Pherreigo Pauline
Romano Joseph J
Snyder Raymond H Estate
Soloski Michael P
Swingle Tina
T Turner Transport Inc

Tunkhannock Hospital Physician Svcs
Tunkhannock Service Station
Tyler Memorial Hospital
Walker Edward
Williams Midstream
Williams North Region
Wilson Nicholas
Zajkowski Shirley

York County**17019**

Albert Robert E
Anderson Erin M
Bachman Patricia L, David C
Bass Helen E
Bell Jeanne
Blaney Robert
Clouser Sylvia Est
Dellingers Auto Body
Double Kc Inc
Edgar Richard
Fluevog Chelsey
Gato Angelo
Golden Danielle M
Grim Joseph A
Hall Leslie C
Hobson Hailey
Joyce E P
Justice Cynthia
Kough Stephen K
Lee James M Jr
Leer James A
Long Joni
Mgarvey Alden J
Mitchell Eva
Mull John
Myers Larry E, Joan K
Nesbit Tina M
Premo Carl Est
Presbyterian Homes
Riley Tammy L
Ruelius Mark
Siverling William A
Spaulding Katherine
Talton Samuel J
Vacca Carla J
Wes Investments Associated
Williams Jillian

17302

Moore Myron
Race Kenneth S
Schwalje Philip N III
Stuart Dorores Mae

17309

Altland Edgar
Heindel Farms Limited
Smith Randall B

17311

Shiflett Julie
Sternner Annabelle R Est

17313

Arter Alicia
Candela Rosa
Cornwell Richard, Jean
Doxzen Kimberly
Frisch Anna M
Garcia Randi, Rene
Grove Howard
H H Lighting Inc
Haywood Donna W
Heba Mariusz
Leiphart Paul S
Markey Nancy L
Morris Ceekaysha
Mosiori Wilson K
Ness Flo
Ness George
Ness Shannon Marie
Poff Zak E
Pullen Luke
Rugemer Susan A
Schoffler Dustin
Shue Michael D
Stephens Karen
Weir Tanya
Wheeler Jerry C
Yingling Jesse C

17314

Barron Jeffrey
Gilley Patricia, Brian
Harmon Robert D
Hawkins Mildred
Kozilski Ronald
Kurtz John E Jr
Mackey Kathy
Maples Melissa B

Marn Carol A
Miller Arnold A
Sala Angela Page
Strasburg Creamery
Walter Wade K
Workman Nathan III
Young Cathy

17315

Allen David L
Anderson Bradley E
Anderson Ricci E
Arevalo Jeremiah A, Amy L
Avery James Estate
Beard Jessie L
Bennett Courtney N
Brillhart Trisha M Est
Bublinec Michael E
Carson Donald E
Conquest Phillip
Coover Philip
Crowl Tyler R
Dubbs Michael E
Fink Joel L
Floyd Heather Floyd S
Gacioch Chester
Green Ronald L
Hamm Clarence Est
Harrington Joseph B II
Hassett Cameron G, Jason A, John L
Hearn Colleen
Hoffman G Mary
Ingraham Celeste J, John P
Kelley Zenas M
King Carole J
Kline Michael T
Levalley Troy
Linebaugh Anna Mae
Marine Memorial Club Home Assn
Martin Brandon
Mcdaniel Harry & Amy
Miller Oscar
Mixon Melinda
Ort Judy E
Pursel John N
Reilly Krystle
Rohrbaugh Geraldine, Thomas
Ruth Shanna M
Seitz Candy
Shuler Peggy
Smith and Mason Family
Smith Vickie
Snelbaker Darla J
Stough April L
Tako Jason
Taylor Theresa L
Whay David
William Seitz Est
Zellers Mark

17317

Taylor Charles E

17318

Herculite Products
Manufacturers Assos Central

17319

Abromidis Todd Jr
Bowser Robert
Cahall Pamela C
Ely Christine
Erb Curvin L Sr, Jacob A
Hedin Carley
Henry James Talmadge
Maxwell Ann M
Rupley Kimberly L
Russell William D
Small Terrace
Summerville Michael S
Ton Philip J Est
Vonjess Irrev Tr, Elsie I

17321

Buppert John D
Richardson Chales Everitt
SDR
Wisel David A

17322

Coomes Jacob
Fitch John T
French Bonnie L
Jones Mary E
Lesinski Brooke F
Ness Kent E
Oppelt Kevin A
Shaeffer Kerlin

17323

Sitko Timothy

17326

Luckenbaugh George

17327

Access Care Management Ser
Brenneman Paul G
Cash Melvin T Jr
Central Nephrology Clinic
Emig Betty
Fair Wanda L
Hamilton Willa M
Huber Erwin W
Jose Ramirez MD
Kincaid Charles Trust
Landis Anna M
Mcadam John
Mckelvie Scott
Moore Verna Sue Est, Dale L Ex
Ramirez Jose Md Pa
Sinclair Michael J
Smith Teresa
Tallansmith Zo
Vasp
Zeigler Joan R

17329

Livsey Derek
Propalis Philip
Rohrbaugh Karen
Sollars Brianna
Trish Jason A
Yohe Luetta E

17331

Alberts Ida J
Alcott Teresa
Altland Barry
Altland Thomas L Jr
American National Red Cross
Arenz Charles C
B Leavitt Param
Baer Rachael, Douglas
Baer Wayne S
Bao Kevin
Bast William Roy
Beck Juanita M
Becker Barry
Berry Paul C
Bohn Brian E
Bollinger Larry
Brady Janet Estate
Broskovich Mary C
Brubaker Richard
Budziak Walter A
Carrington Mortgage Ser
Carty Shannon Blair
Cline Henrietta H Est
Codorus State Park Pool
Cox Portia
Davis III Warren
Diener Kelsey A
Dill Cameron
Ebaugh Pauline
Erbe Richard J, Barbara
F Bevans R
Fabiszak Regina
Fallon Joan Est
Folmer Christophe D
Fowler Frederick, Joy M
Frey Carla J
Gajera Mayur Haribha
Gonzales Nick
Greenholt Natalie C
Guizar Joel
Hafer Brenda J
Hanover Collision Center
Hanover Direct
Henry Marie A
Hershey Brianna
Hess Express
Hess Steven K
Hesson Harry P
Hesson Margaret A
Hoke Chester J
Huckvale James E
Jacoby Frances G
Koontz Jonathan D
Kreitz Delores M
Kronmeyer Andrew J
Krysiak Kelsey M
Kuehner Janet L
Lambert Evelyn L, James L
Lang Barbara J
Lawson Raymond
Lee Jacob Est, James J
Leese Shirley F, Bradley A
Lingle Colleen K
Long Charles M
Louey Ruth E
Manchay Lavancha
Mangini Darlene
Martin Melissa M

Mcclarin Plastics Inc
Menev Kathy D
Mcperson J Lee
Messersmith Willis H
Monterovillagas William
Morgan & Mailman
Myers Erin E
Nadin Tracey S
National Barn Company
National Fatherhood Leaders Group
Nicole Swenson Suzanne
Otiyaye Joseph
Parekh Rajen P
Petry Derrick
Phillips Patricia, Jeffrey
Rider Charles
Rohrbaugh Doris M, Carroll
Russell Kevin
Schwarz Stephen
Segarra Orlando C
Seltzer Florence B
Servomation
Shanebrook Jeune L Est
Sicher Clarence E Jr
Silvasalazar Paulo A
Simpson Jenna L
Slick Sieglinde M
Smeltzer Floyd S
Smith Douglas
Smith Gary Lee
Sontag Krystof
South Western Class of 2010
Stambaugh Glenn O
Stawski John
Steger Oliver C, Mary L
Stitt John
Toms John
Toomey Dorothy E
Trish Tammy L
Turner Maria
Tyeryar Charles Est II
Ua 11 01 1999 Sieglinde M Stick
Vanzwol Marcia
Vna of Hanover Spring Grove
Vonkoeckeritz Roger S
Walter Caitlin R
Weavers Body Shop
Whipple Mackenzie
Zimmerman Gerald H

17339

Batchelor Pegeen
Cross Heather V, Brad
Neidert Kenneth A
Potter Thomas M
Wienken Matthew
Williams Jason

17345

Anderson Robert J
Bensel Brenda
Caplinger Bruce
Eberly Steven M, Steven L
Eckerdt Drugs
Eurobuild LLC
Hess Leonard
Hostler Carole A
Hutchison Marilyn J
Keith Michael E Est
Lewis Blanche M
McCain Curtis, Stacy
Momot Teri
Moore Sharon E
Nugent Robert R, Donald R, Mary E
Orr Linda L
Peerless Ins Co
Reisinger John D
Robertson Jerry
Ruppert Lorrie
Snyder Amanda L

17347

B V R Trust
Bloom Kathy M
Hendrich Karen, Alvin
Hendrich Thelma
Loucks Donna M
Mid Penn Electric
Owens Lou A
Pugh Lisa A
Roth Linda M Te
Schill Jimmy
Smalley Leroy L
Thomas Karen D
Weirich Robert L

17349

Ackerman Jason
Beamer Troy E
Brant Donna L
Caldwell Deborah D
Clayton E Wilson & Janet

Dawson Robert Jr
Dipaola Victoria M
Ford Vincent Sr
Frisch Anna Est
Heathcote Glen II Phase III
Johnson Michael
Loughran Sharon
Mudd Janet M
Pooljr Francis W
Stuartjohnson Michelle
Umerlik Therese C
White Dorothea

17352

Goss Gregory
Hohenbrink Karl R
McCune Dora R

17356

Acar Leasing Ltd
Allison Charles W III
Beckley Harry J
Blair Melissa A
Buckley James R
Chen Douglas
Crouse Wayne A
Dillon Larry
Epaliere Candace, Brian
Fahey Frances J
Farnsworth Barbara
Fletcher Emily
Foy Hayden
Gawne Thomas S
Gerber Matthew S
Grim Pauline E
Grove Julie
Holsopple Mallory J
I G F Kinard Inc
Jack Giambalvo H Mazd
Kc Wireless
Knabe Amber
Kulp Craig
Lake Joyce M
Lee Kayla
Leonard Douglas K, Shannon R
Lynch Raymond M Est
Mackin Michael P
March Earl D Est
McCabe David
Mcisac Angela J
Mewilliams Lucille M
Meisky David H
Menko Mary L
Miller Craig S
Monroe Meredith
Okereh Emeka
Pitzer Tiffany S
Potter Rakain
Pylypenko Marina P
Queen Jennifer E
Rau Felicia K
Schmuck Robert E, Iva M
Sheffer George
Smith John Gregory
Stephenson Betty J, Charles
Tam Havenlee
Taylor Glenn C
Testerman Cynthia J
Thomas Karen M
Thompson Crystal D
Turner Tyra M
Wadington Deborah L
West Joseph E
Winter Ventures Inc
Woltman John E III

17360

Barrick Diana L
Baughman Robert Merle
Capital One Auto Finance Corp
Forbes Lucy E
Jugo Kristine De Leon
Schoenberger Philip A
Yap Alex William
York Auto Glass Inc

17361

Centrelearn Solutions LLC
Egan Barbara J
Freebourne Collin Jr, Nicole
Hauser John Oliver Lee Sr
Lannon Debra G
Lin Xia
Mcwatters Jerry L
Robinson Gertrude
Shaffer Doris L
Shaw Nicole
Wagner Jennifer D

17362

Anderson Patricia A
Brandel David
Dorn James G
Folcomer William
Fry Aubrey M
Garant Matthew
Hamme Loretta J
Heiner Dennis
Hippler Christie L
Kroft William L
Myers Hattie V
Myers Hattie Zeigler, Elmer H
Pallone Michael
Pirkay Kevin
Trump Wayne E Sr

17363

Cellitto Tiffany Beth
Failla Giuseppe, Pietro D
Fiedler William A
Fogarty Mary Est
Granlund Andrew R
Greer Joy
Lewis Millard
Logue Shelby A
Melfa Louise M
Montgomery Amanda N
William A Fiedler Rev Trust
Wilson Richard L
Zimmerman Aiden D

17364

Allison Elizabeth
Barnes Derek R
Cashman Kristian
Martin Harry
Mckenzie Krista S
Vanceleave Jamie
Williams Brenda

17365

Caldwell Robert M
Eshleman Kenneth A
Ferguson Denise M
Lusk Judy
Seymen Irma

17366

Buhrman Terrie
Dohn Courtney
Dorr Timothy L, Janel
Gembe Jonathan Paul
Linton Summer M
Maldonado Angela M
Peters Dustin
Ruby Thomas A Est
Stover Austin
Vance Nancy, Loyal

17368

Boyle L Eamonn, Susan V
Brown Sharon L
Herbst Dean Est
Kerr Ian S
Leib Brad
Ohandly Allison J
Peralas Enid
Smith Mary E

17370

Boeckel Robert E
Brinker Dean A
Carr Patrick S
Crider Christopher W, Stephanie L
Eric L Shipe
Hultzapple Michael C
Hunsicker Dylan
Longaker George
Smith Betty J
Snelbaker Elwood
Yastrebinatz Gertrude

17371

Jeffreys Taylor

17401

Agramonte Carmen
Barnes Jennifer L
Basciano Kevin Est
Becker Walter
Bishopmclean Sandra L
Boanes Beverly
Borrelli Luis A
Brenner Casey
Butler Nellie S
Carballo Idaliz
Clark Doris A
Clerk of Courts
Correa Krystle
Dandee Stales

Davis Brenda P
 Davis Christopher
 Day Sadie
 Delgado Juan
 Eckenrode Craig E
 Eusebio Ronny
 Figueroa Yolanda
 Glick Rachael
 Hamm Mary Estate, Mary M
 Handy Georgia
 Hanner Allen M
 Hechinger Phylliss Est
 Heffner Funeral Home
 Heiman Barry
 Hendrickson Stephany
 Holley Ruby I
 Hughes Philip J Sr
 Kempes
 Kendrick Lionel B
 Kennedy Jimmie Est
 Kraft Robert
 Lee Floyd S
 Macia Barb
 Marino Lucie M
 Matos Jocaira
 Mclean Gilbert L
 Merced Jesus R
 Michael Helen M
 Miller Barbara A, Cynthia A
 Mowers Philip E
 Myers Gordon
 New Grounds Roasting & Cafe
 Page Betty L
 Parker Harold E
 Penapaulino Ramon Antonio
 Perez Joseph
 Prazer William
 Pruitt Dayna
 Pyle William C
 Reitzel Ashlyn
 Richards Natasha
 Rilal Bryan N
 Sanchezpayano Yosilenia M
 Santiago Gloria
 Singer Gerson H
 Smith William R
 Snyder Robert L, Ralph E
 Snyder Rose M
 Speelman Diana C
 Stump Robert W, Helen L
 Tritsch
 Tyler Abraham Jr
 Tzalan Ramiro
 Whitaker Joyce
 Wilson Blanche
 Young Susan M
 Zutell Bridgett M

17402

Abdalla Reem A
 Addo Asah Philomena
 Adelung Jennifer
 Althoff Marian F, Bernard
 Amy Hoernig Ric
 Anderson Michael
 Antonelli Phyllis
 Arnold William A, Anna
 Art Institute of York
 Association Ins Svcs
 Bank Pledgee First Capitol
 Bargain Time Store 3561
 Bediako Elizabeth, Matthew
 Beuesford Laura E
 Bonkenburg Thomas
 Boyd Sondra
 Boyers Scott
 Brady Patricia A
 Brei Harry M Dr
 Bushek Fredric N
 Cabru Foods
 Camp Rose
 Carr Randy
 Charles E Schlager MD
 Ciresi Kimberly L
 Clouser Donald G Est
 Counsel Trust Company
 Craver Deborah J
 Derose Joann
 Dialysis Center of York
 Dominguez Blanca
 Dorothy Kathleen E
 Douglass John
 Dunn James
 Elder Beerman Stores
 Farmers Fire Insurance Co
 Fedorko Thomas
 Fink W H
 First Capitol Restaurant Assn
 Fishel Daniel L
 Fortney Curvin L
 Foster Jonathan P
 Gebhart Chris

Giles William T
 Graham Packaging Tech
 Hajdu Stephen J
 Hale James A
 Harcourt Jonathan A
 Harris Michael J
 Hennessy Florence
 Hensel John B
 Hoke Jean M
 Howard Delmas R
 Huber Eileen R
 Hwang Sunmi K
 Integra Lifescience
 Jack Giambalvos Collision
 Johnston Mildred
 Js Logistics Inc
 Keith John
 Kelly Sean
 Kihn Matt
 Klein Josua, Tara
 Klinedinst Francis B, David
 Klinka Lieselotte
 Kopp John Jr
 Kustanbauter Mary
 Lese Gregory
 Liam Doyle Associates
 Lines Brian D
 Lipscomb Sandy E
 Loarte Jesenia
 Mackinnon Lisa K Cust, Emily B
 Mackley Rosalie G
 Malave Michael
 Mallery Robert W
 Manley Joshua
 Mathias Susan
 Mboussi Hilarion J
 McCormick R Dale
 McWilliams Helen
 Meads C Philip
 Miltex Inst Co
 Moore Amanda E
 Neptunes Net Ltd
 Neville Elizabeth
 New Gin Miya
 Orthopedic & Spine Specialists
 Ortiz Wood Rebecca L
 Oss Ambulatory Surgery Center
 Pasqualone Megan
 Patel Kokila
 Pennsylvania Immunization Coalition
 Petropoulos Theodore
 Pham Phuong
 Pritz Auto Body
 Queenan Beverly
 R A Walton & Co Inc
 Reihart Donald L Esq
 Riveragonzalez Hector A
 Rogers Joanna W
 Sacra Nancy M
 Sagrey Richard Est
 Sammons Delmar J, Tracy
 Slutz Jeffrey
 Smeltzer Seth S
 St Onge Company
 St Onge Foundation
 Stambaugh Scott
 Strickler Brenda L
 Suburban Park Appar
 Susnjara Jurica
 Sutton Brian E
 Taha Aya Adil Amir
 Terpak Massako
 The Truck Shop Inc
 Velasquezreyes Javier
 Walker Bonnie N
 Walker Guy S
 Warner Athena C
 Weaver Brittany
 Wheeler Elijah A
 Wilmore Derrick
 Ychs Class of 1980
 Yichong Liu

17403

1500 S George LLC
 Addison Shamea L
 Andrews Stephen P
 Andujar Evangelist
 Armentilla Jose
 Arzomand Humaira N
 Bailey Marie M
 Barton George
 Batty Nancy A
 Bax Jacqueline
 Belcher Penny J
 Beltone Hearing Centers
 Bender Delores
 Blum Theda
 Brabham Lorene P
 Brown Anthony
 Brown Donna
 Brownell James B

Brulia Adam S
 Calton Heather
 Cardiac Diagnostic Assoc
 Carrasquillo Raymond J
 Chavez Tiffany
 Chin Ok K
 Collier Terry
 Cooper Tracey O
 Crisamore Jennifer M
 Decowsky Laura E
 Denny Charles B J, Vicky A
 Denny Melissa A
 Diaz Janissa R
 Dick Samuel E
 Dipasquale Karen
 Drivas Michele R
 Erdlen Richard
 Erdman Marlin
 Ethengain David
 Etzweiler Funeral Home
 Feliciano Victor
 Fox Valley Travel
 Fry William
 Fuller Michael
 Gerlach Anna
 Ghadiri Guita
 Gilmore Justin
 Gingalewski Heather M
 Gnat Donna A
 Groff Glenn Phillips
 Gurreri Nicholas
 Handy Cierra L
 Harbold Carlton F
 Harris Samuel L
 Healthcare System Connections
 Hess Logan E
 Hoblitzell Matthew
 Holdorf Edna
 Holiday Inn Express
 Howard David
 Howard Wayne P
 Hudak Mary
 Hummer Harry
 Humphreys Richard H
 Jewish Family Services of York
 Johnson Christine
 Jones Perry L Est
 Jones Linda R
 Katelyn Luman Awesome Autos 1
 Kestnershook Linda S
 Kirkland Clarissa M
 Kline George, Susan
 Knaub Dennis
 Kraft Marguerite
 Kraus Wayne H
 Lam Johny
 Landes W L
 Lehr Holly E
 Leiphart Lori
 Logan Ashley
 Malloy William
 Mascolini Marcia V
 Mathur Dilip
 Mcintosh Gordon E
 Medina Johanna
 Mentzer Ray G
 Michael S Barton Eli
 Moody Debra G
 Myers Mary R
 Neil G Ranen MD
 New York City Sch Dist
 Nicholson Robert J III
 Noel Wilbur
 Noll Michele
 Oare Richard
 Orcutt Barbara B
 Perezrodriguez Victor L
 Pilkey C William
 Poff Craig E
 Quintana Ashley N
 Quirk Robert W
 Regents Glen Building Dev
 Reyes Nelida N
 Rideout Nicole M
 Rodriguez Emiley
 Rogers Marakay J
 Romig Julie R
 Rose Julie A
 Ruth Ryan
 Sang and Sons Motor
 Sargen James
 Schaefer Kristina M
 Shipley Jesse
 Simmons Betty L
 Simpson Darrell F
 Smith Charles E Jr
 Smith Hermine M
 Smith Robert
 Smith Tainiesha
 Snell Beth A
 Snyder Anna
 Solomon Sam John

South Central Preferred
 Springwood Management
 Stamos Dimitrios
 Strine Rose
 Sun Mangyao
 Truss Jane R
 Viera Paula
 Waldron F J
 Walker Bryan
 Walker Garvis
 Washington Byron
 Watkins Toya R
 Wauchek Jesse
 Williams Gail D
 Williams Joan B
 Williams Ruby N
 Wolpert Ethel
 Wood Karen, Ryan
 Woodard Vanessa D
 Yeaple Robert E
 York Imaging Services

17404

Allen Lee Radcliffe Funeral
 Altenbach Bryon
 Alvalle Ashley
 Apple Chevrolet
 Apple Collision Center
 Ballantyne Keith W
 Barton Adelaide M
 Bashman Jean
 Beard Andrew J
 Bettien Jane H
 Blanco Nancy
 Bollinger Jill G
 Breen Jon
 Brillhart Brian S
 Bubb Jason R
 Building Solid Foundations
 Burkey Linda
 Bushek Fredric N Est
 Carriage Works Apartments
 Clymer Tina M
 Crabb Betty M
 Crawford Diana S, Joan U
 Cuffaro Elizabeth
 Decker Angela A
 Dental Dreams LLC
 Dover Area High School Class
 Doyle Robert
 Dwyer Alexandra
 Feliz Johnathan L
 Ferguson Betty
 Fleming Patsy
 Foor Janet K
 Fullaway Beth A
 Gentzler Mary
 Godfrey John N
 Gonzales Brijido
 Handy Twanda
 Hawkins Kia D
 Hayes Beverly E
 He Yongfeng
 Henry Veronique
 Heroes on the Water
 Hershberger Toby L
 Hii Development Inc
 Hood Michael Mitchel
 Iveybloom Tanya
 Jackson Margaret
 Johnson Sandra E
 Keeney Heating Cooling
 Landis Gary L
 Lentz Betty M
 Lugo Rafael
 Mader Alice Louise
 Markel Douglas R
 Markley Jeremy
 Martin Martha
 McClane Brittany J
 Miller Richard L
 Moppin Andrea L
 Morgan John Iv
 Murray Vanessa
 Myers Phillip E Jr, Jody L
 Neff Gertrude M
 Original Box Company
 Osram Sylvania Products
 Paules Catherine
 Peters Lester D
 Poland James M, Julie E
 Raddliffe Carolyn D
 Reichert Rebecca
 Reid Diane S
 Reynolds Jane C
 Ritter Amanda S
 Rodgers Joshua P, Miki L
 Sanders Patricia A
 Schaffer Walter W
 Senft Henry P, Jack D
 Shauck June
 Shearer Clyde L

Shortino Melissa
 Stackhouse William S Est
 Stine Helen
 Stoltz Sandra
 Talada William
 Tennent Ardella Mae, Jimmie J
 Thompson Joe
 Thompson Robert E III
 Three Cord Inc
 Urban Impact Community Fund
 Wagman Jennifer L
 Ward Lucy
 Way Larry E
 Wheeler Edward Anthony Jr
 Willders Vickie L
 York Adams Tax Bureau
 York Building Products
 Yorktowne Caskets Inc

17405

Adhesives Research Inc
 Ceramco Puerto Rico
 Dentsply
 Flowers William D
 Hair Cassandra D
 Houseman Bryan Kyle
 Lincoln County Vol Fire Rescue
 Moul Leslie D, David B
 R G Group
 Raines Robert
 Rawls Harvey
 York Adams Tax Bureau

17406

Altland Lester James Jr, Lynn
 Amig Laurie A, Mark
 Assurant Pack Return
 Assurant Solutions
 Bergfeld C W
 Buerger Edward W Est, Douglas
 Childress Jeffrey S
 Cobb Laquan
 Connelly Robert D
 Curry John P, Amy E
 Dimeglio Giuliana Emma, Daniel J
 Frasca Shawnee K
 Green Ethel E
 Grimm Jonathan S
 Grove Beverly A
 Groves David Charles
 Hefner Richard G
 Jeffrey Michael V
 Jenkins Chris
 Kindig Joe K Iii
 Lake Heather L
 Landis Gary L
 Marcini Adam
 McClane Richard L
 Meglio Fiona Maddalena
 Mid Atlantic Geothermal
 Miller Anna
 Miller Kenneth W
 Morningstar Tamara L
 Morrison Serita

Nickel Kathleen A
 Parrish Eric A
 Piazza Romana Krisbob
 Poole Joseph A
 Smith Elizabeth C
 Stambaugh Barbara L
 Stanley Steemer
 Starbucks Coffee Co
 Visconti Margaret
 Waterhouse Edward S
 Watson Jacob G
 Wells Ronnie
 White Kylene
 Wisotzkey Jordan D
 Wood Susan
 Yetter Chelsea E

17407

Megurk Dana L
 Mcwilliams Barbara
 Melissa A Cruse Phi
 Ness Dan
 Ocwen Loan Servicing
 Welker Terry

17408

Benson Carrie A
 Bohnert Todd
 D & M Welding Company
 Degeorge Morgan
 Detter Edward E
 Francis R Horn Suzanne M Horn
 Gentzler Donna C
 Gladfelter Ronald L
 Gold Glo Sports Manage
 Gunter Betty
 Horn Suzanne M
 Hub International Ne
 Hub International Northeast
 Jarin Lourdes
 Lanzalotti Morgan
 Laukhuff Daron
 Le Charles H
 Main June E
 Manley Stephen A
 McGraw Linda C
 McMullen Rebecca
 Meckley Alene S
 Murray Jennifer, Roy
 Nace Merdith O
 Nath Sumintra
 Nette Gerda E
 Reed Rodney
 Schrum Mae A
 Sorandes Stephen L
 Sowers Melanie A
 Stover Richard Jr
 Thomas Titania L, Tisen L
 Thomas Joyce
 Trimmer Jana L
 Waypoint Ins
 Williams Christopher
 Witta Angela L
 York Metal Toll Processing

Unclaimed Property Reported Without Name or Address

When holders of unclaimed property file reports with Treasury, some accounts are reported without the name or address of the owner. If you have done business with any of the companies or organizations listed below and believe you may be entitled to unclaimed property, contact the Bureau of Unclaimed Property at tupmail@treasury.gov. Please note that original documents will be required to file a claim that has no reported name or address.

0064—Chevron North America Po Box 6043 Division of Chevron Usa Inc Concord Ca 94583—Mineral & Royalty Proceeds
 Abington Township Police Department 1166 Old York Road Abington Pa 19001—Safekeeping
 Adelman Lavine Gold Schildhorn and Kleban Two Liberty Place 50 S 16th St 22nd Fl Philadelphia Pa 19102—Uncashed Checks
 Aetna Health Inc (Pa) F/K/A Chc of De Unclaimed Property 151 Farmington Avenue Re2t Hartford Ct 06156-9332—Accounts Payable Check
 Albert Einstein Healthcare Network 5501 Old York Rd Philadelphia Pa 19141—Safekeeping
 Allegheny County Police Dept 875 Greentree Rd 10 Parkway Center Pittsburgh Pa 15220—Safekeeping
 Allentown Police Department 425 Hamilton St Allentown Pa 18101—Safekeeping
 Ameriserv Financial Bank 216 Franklin Street Johnstown Pa 15901—Safekeeping
 Amity Township Police 2004 Weavertown Road Douglassville Pa 19518—Safekeeping
 Bank of America Christiana IV 800 Samoset Dr Newark De 19713—Safekeeping
 Bb&T West Chester 9 North High Street West Chester Pa 19380—Safekeeping
 Bensalem Township Police Department 2400 Byberry Rd Bensalem Pa 19020—Safekeeping
 Berks County Controller 633 Court Street Reading Pa 19601—Treasurers Checks
 Bern Township Police Department 1069 Old Bernville Road Reading Pa 19605—Safekeeping
 Bethlehem Township Police Department 4225 Easton Ave Bethlehem Pa 18020—Safekeeping
 Bloomsburg Police Department 119 E 7th St Bloomsburg Pa 17815—Safekeeping
 Bloomsburg University Police Department 400 E 2nd Street Bloomsburg Pa 17815—Safekeeping
 Bny Mellon N.A. C/O Bny Mellon Abandoned Prope Po Box 572 East Syracuse Ny 13057-0000—Cashiers Checks
 Branch Banking & Trust 2 Market Square Floor 2 Manheim Pa 17545-2514—Safekeeping
 Branch Banking and Trust Company Po Box 1489 Lumberton Nc 28359-1489—Statement Savings
 Bristol Township Police Dept. 2501 Bath Rd Bristol Pa 19007—Safekeeping
 Bucks County 55 East Court Street Doylestown Pa 18901—Safekeeping
 Caernarvon Township Police Dept 3307 Main St Po Box 52 Morgantown Pa 19543—Safekeeping
 Caesars Entertainment Corp. & Entities 601 South Figueroa Street Suite 900 Las Vegas Nv 90017—Uncashed Checks
 Cambria County Prothonotary 200 South Center St Ebensburg Pa 15931—Condemnation Award
 Capital Area Transit 901 North Cameron St Harrisburg Pa 17101—Safekeeping
 Centre Care dba Centre Crest 502 East Howard St Bellefonte Pa 16823—Safekeeping

Centre County Mutual Fire Ins Co 3555 Benner Pike Suite 100 Bellefonte Pa 16823—Claims Payment Check
 Citizens Bank 300 Broad St Elizabethton Tn 37644—1900—Safekeeping
 City of Erie Police Department 626 State Street Rm 307 Erie Pa 16501—Safekeeping
 City of Reading Police Department 815 Washington Street Reading Pa 19601—3690—Safekeeping
 Clarion County Clerk of Courts Clarion County Courthouse 421 Main Street Clarion Pa 16214—Restitution Awards
 Clarion University of Pennsylvania 840 Wood Street 207 Carrier Bldg Clarion Pa 16214—Safekeeping
 Clarks Summit State Hospital Guardian Office 1451 Hillside D Clarks Summit Pa 18411—Safekeeping
 Cleona Borough Police 140 West Walnut Street Cleona Pa 17042—Safekeeping
 Cnb Bank 1 South Second St Clearfield Pa 16830—Uncashed Checks
 Coal Township Police Department 805 W Lynn St Coal Township Pa 17866—Safekeeping
 Cozen Oconnor Pc 1650 Market Street Suite 2800 21st Floor Philadelphia Pa 19103—Uncashed Checks
 Davis Vision Inc 939 Elkridge Landing Road Suite 200 Linthicum Md 21090—Registered Checks
 Deluxe Corporation 3680 Victoria Street N Po Box 64235 St Paul Mn 55164—0235—Uncashed Checks
 Derry Township Police Department 620 Clearwater Rd Hershey Pa 17033—Safekeeping
 Downs Racing Lp 1280 Highway 315 Wilkes-Barre Pa 18702—Uncashed Checks
 Duquesne University Dept of Public Safety 600 Forbes Ave Pittsburgh Pa 15282—Safekeeping
 East Brandywine Police Department 1212 Horseshoe Pike Downingtown Pa 19335—Safekeeping
 East Lampeter Township Police Department 2250 Old Philadelphia Pike Lancaster Pa 17602—Safekeeping
 East Pennsboro Twp Police Department 98 S Enola Dr Enola Pa 17025—Safekeeping
 Elizabethtown Borough Police Department 600 South Hanover Street Elizabethtown Pa 17022—Safekeeping
 Ephrata Police Department 124 South State Street Ephrata Pa 17522—Safekeeping
 Erie Regional Airport Authority Police Dept 4411 West 12th. Street Erie Pa 16505—Safekeeping
 Fidelity National Information Services 601 Riverside Avenue Jacksonville Fl 32204—0000—Uncashed Checks
 Fifth Third Bank 38 Fountain Sq Plaza Cincinnati Oh 45263—Refunds/Rebates
 Findlay Township Police Department Po Box W 1271 Route 30 Clinton Pa 15026—Safekeeping
 First National Bank 4140 E State St Hermitage Pa 16148—Safekeeping
 Franklin City Police Department 430 13th St Franklin Pa 16323—Safekeeping
 Franklin Templeton Investment Services 3344 Quality Drive Po Box 2258 Rancho Cordova Ca 95741—Mutual Fund
 Gilmans at the Cave dba Lost River Caverns 726 Durham St Po Box M Hellertown Pa 18055—Safekeeping
 Green Tree Borough Police Department 10 West Manilla Avenue Pittsburgh Pa 15220—Safekeeping
 Grove City Police Department 337 East Pine Street Grove City Pa 16127—Safekeeping
 Guaranteed Abstract Services Inc 4102 Crestview Road Harrisburg Pa 17112—Escrow Account
 Hampden Township Police Department 230 S Sporting Hill Road Mechanicsburg Pa 17050—Safekeeping
 Hanover Borough Police Department 44 Frederick Street Hanover Pa 17331—Safekeeping
 Hatboro Boro Police Dept 120 East Montgomery Avenue Hatboro Pa 19040—Safekeeping
 Hatfield Township Police Department 2000 School Road Hatfield Pa 19440—Safekeeping
 Haverford Township Police Department 1010 Darby Rd Havertown Pa 19083—Safekeeping
 Hazleton City Police Department 40 North Church Street Hazleton Pa 18201—Safekeeping
 Hemlock Township Police Department 26 Firehall Road Bloomsburg Pa 17815—Safekeeping
 Heritage Place 200 Lothrop St Forbes Tower Suite 10097 Pittsburgh Pa 15213—Safekeeping
 Hershey Entertainment & Resorts Company 27 W Chocolate Ave Hershey Pa 17033—Safekeeping
 Hilltown Township Police Department 13 West Creamery Rd Po Box 260 Hilltown Pa 18927—Safekeeping
 Hilton Short Hills 41 Jfk Parkway Carteret Nj 07008—Gift Certificate
 Horsham Township Police Department 1025 Horsham Rd Horsham Pa 19044—Safekeeping
 Immaculata University 1145 King Road Po Box 631 Immaculata Pa 19345—Safekeeping
 Intuit Inc 7535 Torrey Santa Fe Road Attn: Corporate Accounting San Diego Ca 92129—Refunds/Rebates
 Johnstown Police Department 401 Washington Street Johnstown Pa 15901—Safekeeping
 Juniata Valley Bank 1762 Butcher Shop Rd Mifflintown Pa 17059—Money Order
 Keybank Na 82 Quarry Rd Downingtown Pa 19335—Safekeeping
 Keybank National Association 4900 Tiedeman Rd Ny-00-01-0160 Brooklyn Oh 44144-2309—Cashiers Checks
 Kutztown University of Pa 15200 Kutztown Road Stratton Admin 221e Kutztown Pa 19530—Safekeeping
 Lafayette College 703 High Street Rm 202 Markle Hall Easton Pa 18042—Safekeeping
 Lancaster City Bureau of Police 39 W Chestnut St Lancaster Pa 17603—Safekeeping
 Lancaster General Hospital 555 North Duke Street Lancaster Pa 17603—Safekeeping
 Lansdale Borough Police Dept 1 Vine Street Suite 101 Lansdale Pa 19446—Safekeeping
 Lehigh University 306 South New Street Suite 451 Bethlehem Pa 18015—Safekeeping
 Lehigh Valley Health Network 1200 S Cedar Crest Blvd Allentown Pa 18103—Safekeeping
 Limerick Township Police Department 646 West Ridge Pike Limerick Pa 19468—Safekeeping
 Lincoln Life and Annuity Company of Ny 1300 S Clinton Street Treasury Unclaimed Property Fort Wayne In 46802—Matured Life Policy Fund
 Lock Haven City Police Department 20 East Church Street Lock Haven Pa 17745—Safekeeping
 Lost River Caverns 726 Durham Street Hellertown Pa 18055—Safekeeping
 Lower Allen Township Police Department 2233 Gettysburg Road Camp Hill Pa 17011—Safekeeping
 Lower Paxton Township Police Department 425 Prince Street Harrisburg Pa 17109—Safekeeping
 Lower Saucon Township Police Dept 3700 Old Philadelphia Pike Bethlehem Pa 18015—Safekeeping
 Lower Southampton Township Police Department 1500 Desire Ave Feasterville Trevoise Pa 19053—Safekeeping
 Lycoming County Sheriffs Office 48 West Third St Williamsport Pa 17701—Safekeeping
 M&T Bank 626 Commerce Drive 2nd Floor Amherst Ny 14228—Safekeeping
 Marquette Savings Bank 920 Peach Street Erie Pa 16501—Uncashed Checks
 Mauch Chunk Trust Company 1111 North Street Jimthorpe Pa 18229—Money Order
 Mauch Chunk Trust Company 1111 North Street Jimthorpe Pa 18229—Treasurers Checks
 Mechanicsburg Police Department 36 West Allen St. Mechanicsburg Pa 17055—Safekeeping
 Medexpress Urgent Care PC Pennsylv 185 Asylum Street Ct039-4b Hartford Ct 6103—Accounts Payable Check
 Middletown Township Police Department 5 Municipal Way Langhorne Pa 19047-3424—Safekeeping
 Millcreek Township Police Department 3608 West 26th St Erie Pa 16506—Safekeeping
 Milton S Hershey Medical Center 90 Hope Drive Mc A 420 Hershey Pa 17033—Safekeeping
 Mogel Speidel Bobb and Kershner 520 Walnut St Reading Pa 19601—Trust Accounts
 Monongahela Valley Hospital 1163 Country Club Road Monongahela Pa 15063—Safekeeping
 Monroeville Police Department 2700 Monroeville Blvd Monroeville Pa 15146—Safekeeping
 Montgomery Township Police 1001 Stump Rd Po Box 68 Montgomeryville Pa 18936—Safekeeping
 Moon Township Police Department 1000 Beaver Grade Rd Moon Township Pa 15108—Safekeeping
 Mountainview Thoroughbred Racing Assoc 777 Hollywood Blvd Grantville Pa 17028—Uncashed Checks
 Mt Lebanon Police Department 555 Washington Rd Pittsburgh Pa 15228—Safekeeping
 Nationwide Mutual Fire Co One Nationwide Plaza 1-Uc-803 Dspf 74 Columbus Oh 43215-2220—Claims Payment Check
 Nazareth Borough Police Department 134 S Main St Nazareth Pa 18064—Safekeeping
 Neighborhood Meat Market Po Box 2 Harleysville Pa 19438—Credit Balances
 New Hope Police Department 123 New Street New Hope Pa 18938—Safekeeping
 Newberry Township Police Department 1905 Old Trail Road Eiters Pa 17319—Safekeeping
 Newcourtland Life Program 6970 Germantown Ave Philadelphia Pa 19119—Uncashed Checks
 Nissan Motor Acceptance Corporation Po Box 685001 Franklin Tn 37068-5001—Refunds/Rebates
 North Lebanon Township Police Department 725 Kimmerlings Road Lebanon Pa 17046—Safekeeping
 Northampton Township Police Department 50 Township Road Richboro Pa 18954—Safekeeping
 Northern Lancaster County Regional Police Dept. 860 Durlach Road Stevens Pa 17578—Safekeeping
 Northern York County Regional Police Dept 1445 East Canal Road Dover Pa 17315—Safekeeping
 Pa Dept of Corrections Mechanicsburg 1920 Technology Parkway Mechanicsburg Pa 17050—Safekeeping
 Pa Doc Community Corrections Center 2 407 North 8th St Philadelphia Pa 19123-3907—Uncashed Checks
 Pa Doc Johnstown Community Corrections Center 301 Washington St Johnstown Pa 15901-1612—Uncashed Checks
 Pa Doc Pittsburgh Community Corrections Center 535 South Aiken Ave Pittsburgh Pa 15232—Uncashed Checks
 Patton Township Police Department 100 Patton Plaza State College Pa 16803—Safekeeping

Peco Energy Company 630 Martin Luther King Jr Blvd Po Box 231 Wilmington De 19899—Utility Refund/Deposit
 Penn Community Bank 118 Mill Street Bristol Pa 19007—Safekeeping
 Penn Hills Police Department 102 Duff Rd. Rd Pennhills Pa 15235—Safekeeping
 Pennsylvania Higher Education Assistance Pheaa Treasury Management Hq Hq6c1 1200 N 7th Street Harrisburg Pa 17102-1444—Customer Deposit
 Pennsylvania State Capitol Police Suite 70 E Capitol East Wing Harrisburg Pa 17125—Safekeeping
 Pennsylvania State Police 1800 Elmerton Ave Harrisburg Pa 17110—Safekeeping
 Perkasio Borough Police Department 311 South 9th St Perkasio Pa 18944—Safekeeping
 Philadelphia City of 1401 John F Kennedy Philadelphia Pa 19102-1677—Unclaimed Check/Official Chk
 Philadelphia Police Evidence Unit 1400 Jfk Blvd Room 715 City Hall Evidence Custodian Unit Philadelphia Pa 19107—Safekeeping
 Pinnacle Health Hospitals 409 S 2nd Street Harrisburg Pa 17104—Safekeeping
 Pnc Bank P-7pfc-02-0 500 First Ave Pittsburgh Pa 15219—Safekeeping
 Pnc Bank National Association Escheat Department P7-Pfsc-02-0 500 First Avenue Pittsburgh Pa 15219-3129—Unclaimed Check/Official Chk
 Presque Isle Downs Inc 8199 Perry Highway Erie Pa 16509—Safekeeping
 Presque Isle Downs Inc 8199 Perry Highway Erie Pa 16509—Credit Balances
 Psp Troop B Washington 83 Murtland Avenue Washington Pa 15301—Safekeeping
 Psp Troop P Wyoming 475 Wyoming Avenue Wyoming Pa 18644—Safekeeping
 Psp Troop W Blee 3655 Vartan Way Harrisburg Pa 17110—Safekeeping
 Quakertown Borough Police Dept 35 N 3rd St Quakertown Pa 18951—Safekeeping
 Radnor Township Police Dept 301 Iven Ave Wayne Pa 19087—Safekeeping
 Reading Area Community College Po Box 1706 Reading Pa 19603-1706—Safekeeping
 Reading Hospital & Medical Center 420 South 5th Avenue Reading Pa 19612-6052—Safekeeping
 Richard T Ruth Esquire 1314 Griswold Plaza Erie Pa 16508—Escrow Account
 Richland Township Police Department 229 California Road Quakertown Pa 18951—Safekeeping
 Robb Leonard Mulvihill Llp 500 Grant Street Suite 2300 Pittsburgh Pa 15219—Uncashed Checks
 Ross Township Police Department 1000 Ross Municipal Drive Pittsburgh Pa 15237—Safekeeping
 S&T Bank 324 N 4th St Indiana Pa 15701—Safekeeping
 Sandy Township Police Department 1094 Chestnut Avenue Dubois Pa 15801—Safekeeping
 Santander Bank 10-6438-Oc5 601 Penn Street Boston Ma 19601—Other Court Deposits
 Sharon Community Corrections Center 300 West State St Sharon Pa 16146-1125—Uncashed Checks
 Shippensburg University 1871 Old Main Drive Shippensburg Pa 17257—Safekeeping
 Smile Brands Inc 640 Freedom Business Center S King of Prussia Pa 19406—Accounts Payable Check
 Somerset Care Inc dba Meadow View Nursing Center 1404 Hay Street Berlin Pa 15530—Safekeeping
 Spiritrust Lutheran 1050 Pennsylvania Avenue York Pa 17404-1999—Safekeeping
 Spring Garden Township Police Dept 340 Tri Hill Rd York Pa 17403—Safekeeping
 Springettsbury Township Police Department 1501 Mount Zion Rd York Pa 17402—Safekeeping
 Springfield Police Department 50 Powell Rd Springfield Pa 19064—Safekeeping
 St Lukes University Health Network 1110 St Lukes Way Allentown Pa 18109—Safekeeping
 St Lukes University Health Network 1110 American Parkway Allentown Pa 18109—Uncashed Checks
 St Marys Police Department 319 Erie Avenue Saint Marys Pa 15857—Safekeeping
 State College Borough Police Dept 243 South Allen Street State College Pa 16801—Safekeeping
 Stroud Area Regional Police Dept 100 Day St East Stroudsburg Pa 18301—Safekeeping
 Susquehanna Area Regional Airport Authority One Terminal Drive Suite 300 Middletown Pa 17057—Safekeeping
 Susquehanna Township Police Department 1900 Linglestown Road Harrisburg Pa 17110—Safekeeping
 Td Bank Na Po Box 1190 140 Mill St Lewiston Me 04243—Safekeeping
 Temple Univ Hospital 2450 West Hunting Park Ave Philadelphia Pa 19130—Safekeeping
 Thomson Reuters America 610 Opperman Dr One Station Place Stamford Ct 55123—Accounts Payable Check
 Township of Lower Merion 75 E Lancaster Ave Ardmore Pa 19003—Safekeeping
 Uncashed Warrants 1600 W Monroe St Phoenix Az 85007-2612—Zwart Type
 Unison Health Plan of Pennsylvania 185 Asylum Street Ct039-4b Hartford Ct 06103—Claims Payment Check
 United States Steel and Carnegie Pension Fund 600 Grant Street Room 1944 Pittsburgh Pa 15219—Pension & Profit Sharings
 University of Pittsburgh 4200 Fifth Ave 1710 Cathedral of Learning Pittsburgh Pa 15260—Safekeeping
 University of Pittsburgh at Johnstown Police Department 450 Schoolhouse Rd Johnstown Pa 15904—Safekeeping
 University of Pittsburgh Greensburg Police Department 150 Finoli Drive Greensburg Pa 15601—Safekeeping
 Upper Allen Township Police 100 Gettysburg Pike Mechanicsburg Pa 17055—Safekeeping
 Upper Gwynedd Township Police 1 Parkside Place West Point Pa 19486—Safekeeping
 Upper St Clair Police Department 1820 Mclaughlin Run Road Upper Saint Clair Pa 15241—Safekeeping
 Valocity LLC 222 E Little Canada Rd Saint Paul Mn 55117—Uncashed Checks
 Visions Federal Credit Union 24 Mckinley Avenue Endicott Ny 13760—Safekeeping
 Warminster Township Police Department 401 Gibson Avenue Warminster Pa 18974—Safekeeping
 Wayne Bank 717 Main St Honesdale Pa 18431—Certified Check
 Waynesboro Police Department 57 East Main Street PO Box 310 Waynesboro Pa 17268—Safekeeping
 Wells Fargo Bank Na Cts Po Box 3908 Portland Or 97208-3908—Cashiers Checks
 Wesco Insurance Company 800 Superior Ave E Fl 21 Cleveland Oh 44114—Claims Payment Check
 West Chester University of Pennsylvania 201 Carter Drive Suite 200 West Chester Pa 19383—Safekeeping
 West Goshen Township Police Department 1025 Paoli Pike West Chester Pa 19380—Safekeeping
 West Manchester Twp Police Department 380 East Berlin Road York Pa 17408—Safekeeping
 West View Savings Bank 9001 Perry Highway Pittsburgh Pa 15237—Money Order
 West Vincent Township Police 729 St. Matthews Road Chester Springs Pa 19425—Safekeeping
 West Whiteland Township Police Dept 101 Commerce Drive Exton Pa 19341-2208—Safekeeping
 Westmoreland County Clerk of Courts Westmoreland County Courthouse 2 North Main Street Suite 203 Greensburg Pa 15601—Restitution Awards
 Westtown East Goshen Police Department 1041 Wilmington Pike West Chester Pa 19382-7417—Safekeeping
 Whitaker Police Department 124 Grant Street Whitaker Pa 15120—Safekeeping
 Whitehall Township Bureau of Police 3731 Lehigh St Whitehall Pa 18052—Safekeeping
 Whitmarsh Township Police Department 616 E Germantown Pike Lafayette Hill Pa 19444—Safekeeping
 Wilco Life Insurance Co—W3&W8 20 Glover Avenue 4th Floor Norwalk Ct 06850—Death Benefit Check
 Wilmington Savings Fund Society 409 Silverside Road Suite 100 Wilmington De 19809—Cashiers Checks
 York City Police Department 50 W King Street York Pa 17401—Safekeeping
 York Hospital 3350 Whiteford Rd York Pa 17402—Safekeeping
 Youngsville Borough Police Dept 40 Railroad St Youngsville Pa 16371—Safekeeping

[Pa.B. Doc. No. 20-1603. Filed for public inspection November 13, 2020, 9:00 a.m.]

